USAID
FROM THE AMERICAN PEOPLE
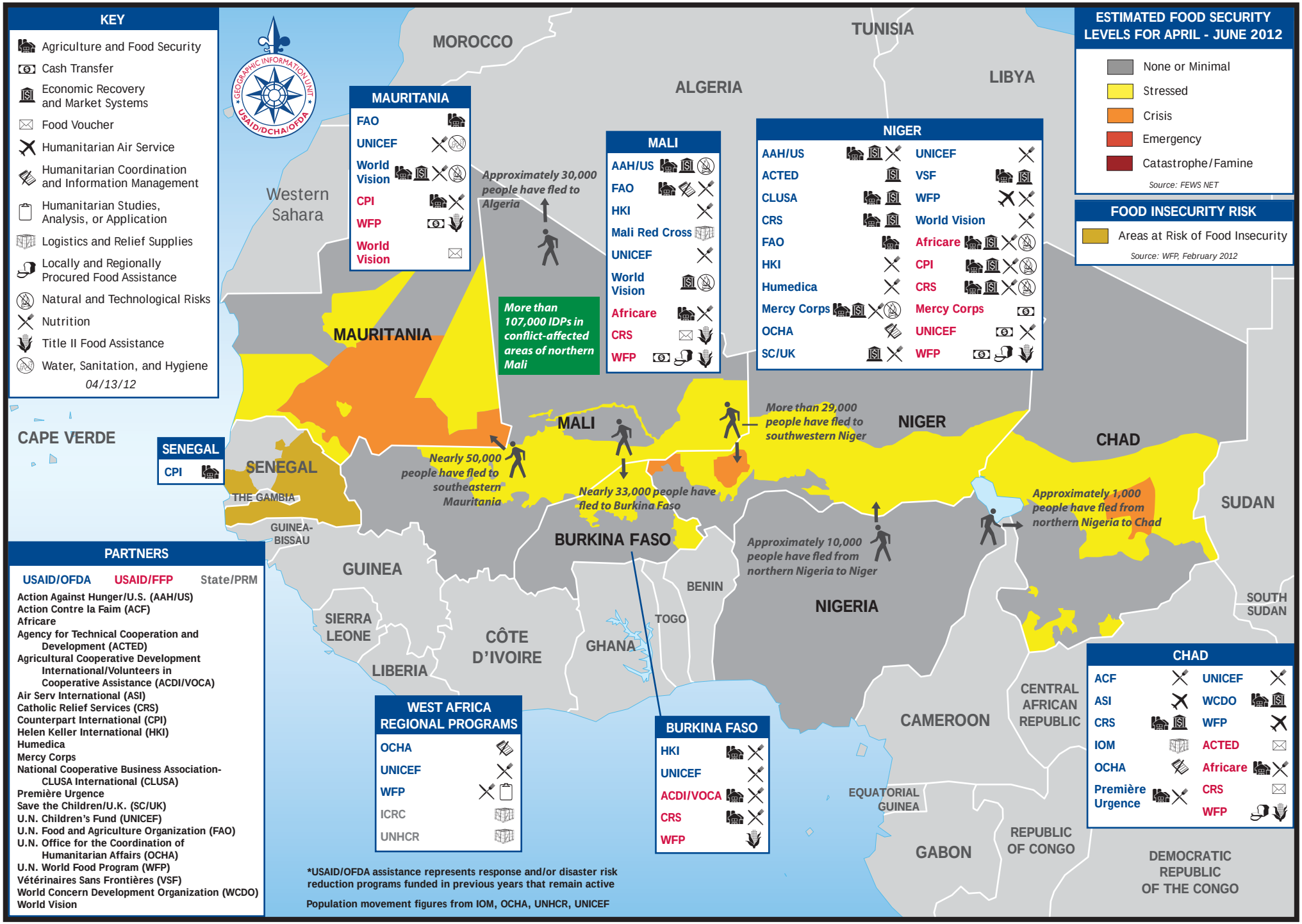
ACTIVE USG HUMANITARIAN ASSISTANCE TO THE SAHEL AS OF APRIL 2012*