

PN APX-369

DIRECTORY



June 1995

**Pond Dynamics/Aquaculture
Collaborative Research Support Program
Office of International Research and Development
Oregon State University
Snell Hall 400
Corvallis, Oregon 97331-1641**

POND DYNAMICS/AQUACULTURE CRSP ORGANIZATIONAL CHART

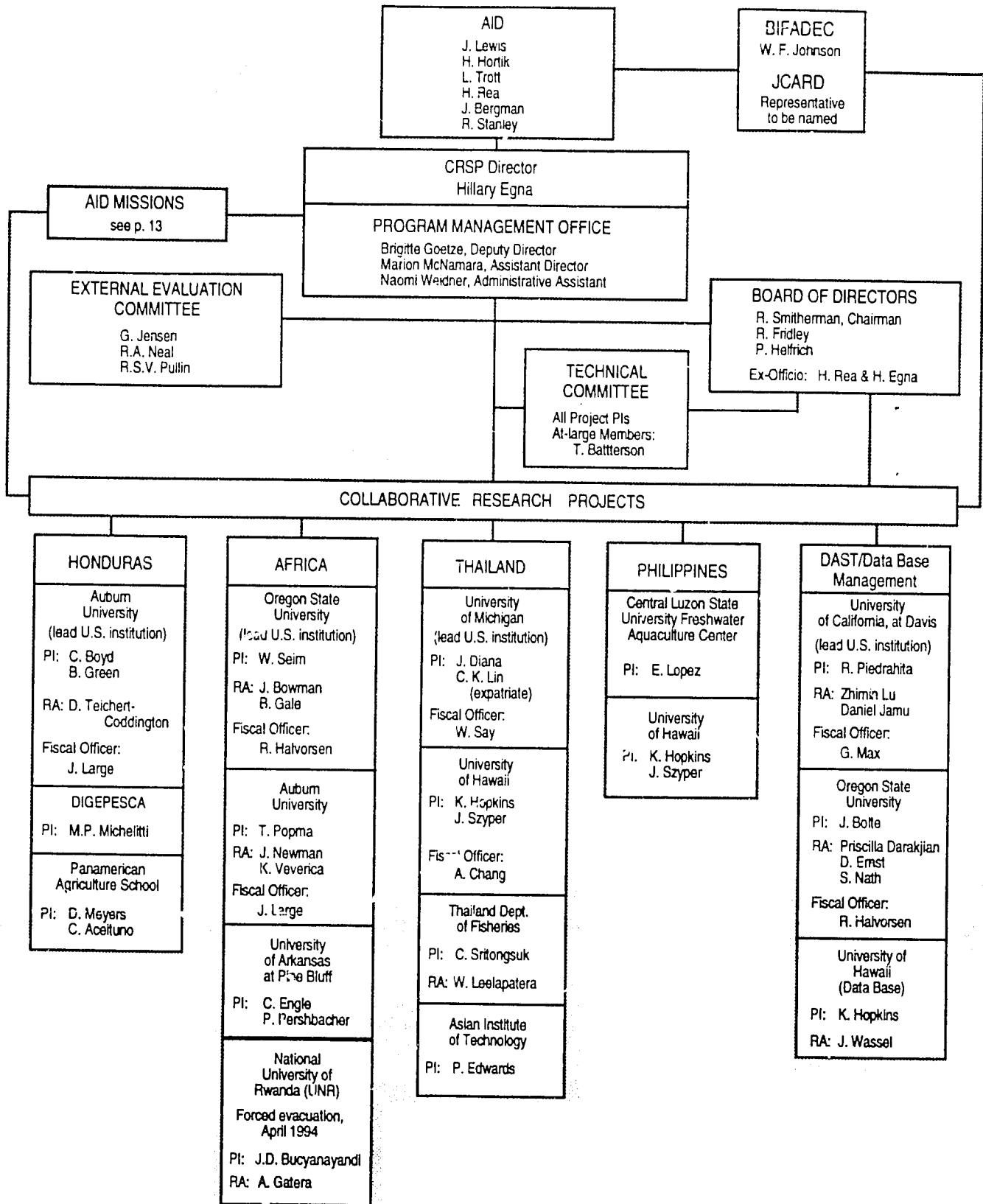

Bacher, Ms. Judy
OSU Contracts Administration
Admin. B306
Oregon State University
Corvallis, OR 97331
503-737-4712

Batterson, Dr. Ted R.
Department of Fisheries and Wildlife
Michigan State University
Room 13, Natural Resources Bldg.
East Lansing, MI 48824
517-353-1962 or 517-353-8698

Bergman, Mr. Jay M., Grant Officer
Office of Procurement
Washington Div., Food & Ag Branch, Chief
1100 Wilson Blvd., Rm. 1532
Rosslyn, VA 22209
703-875-1220

Bolte, Dr. John
Bioresource Engineering
Oregon State University
Corvallis, OR 97331
503-737-6303

Boyd, Dr. Claude
Dept. of Fisheries & Allied Aquacultures
Auburn University, AL 36849-5419
334-844-4078 or 334-844-4075

Buck, Dr. Homer
220 West Porter
Salem, IL 62881
618-548-1840

Chambers, Dr. Judy
Office of Agriculture
Agency for International Development
R&D/AGR, Rm. 406A, SA-18
Washington, DC 20523-1809
703-875-4027

Chang, Ms. Annette, Admin. Officer
Hawaii Institute of Marine Biology
University of Hawaii at Manoa
Coconut Island Laboratory
P.O. Box 1346
Kaneohe, HI 96744
808-247-6631

Chew, Dr. Kenneth
School of Fisheries WH-10
University of Washington
Seattle, WA 98195
206-543-4290

Cooper, Mr. Blair
USAID Cairo
Unit 64902
APO A.E. 09839-4902
20-2-357-2082

- for courier use -
Office of Agriculture, USAID
Cairo Center Building
106 Kasr El Aini Street, 9th Floor
Garden City, Cairo
Egypt

Dabrowski, Dr. Konrad
School of Natural Resources
The Ohio State University
2021 Coffey Road
Columbus, OH 43210
614-292-4555

Delgado, Mr. David
USAID Cairo
Unit 64902
APO A.E. 09839-4902

- for courier use -
Office of Agriculture, USAID
Cairo Center Building
106 Kasr El Aini Street, 9th Floor
Garden City, Cairo
Egypt
20-2-357-2132

DeWalt, Dr. Kathleen M.
Department of Anthropology
3H01 Forbes Quadrangle
University of Pittsburgh
Pittsburgh, PA 15250
412-648-7551

Diana, Dr. James
School of Natural Resources & Environment
University of Michigan
Dana Bldg., 430 E. University
Ann Arbor, MI 48109-1115
313-763-5834

Duncan, Dr. Bryan
International Center for Aquaculture
and Aquatic Environments
Swingle Hall
Auburn University, AL 36849
334-844-9201 or 334-844-9210

Edwards, Dr. Peter
Ag. and Food Engineering Division
Asian Institute of Technology
G.P.O. Box 2754
Bangkok 10501
Thailand
66-2-524-5477

Egna, Ms. Hillary, Director
Pond Dynamics/Aquaculture CRSP
Office of Int'l Res. & Development
Oregon State University
Snell Hall 400
Corvallis, OR 97331-1641
503-737-6415 or 503-737-2228

Eidman, Dr. Muhammed, Dean
Faculty of Fisheries
Institut Pertanian Bogor
Jl. Raya Pajajaran Bogor
Bogor
Indonesia

Engle, Dr. Carole R.
Department of Agriculture
University of Arkansas at Pine Bluff
P.O. Box 108
Pine Bluff, AR 71601
501-543-8537

Fitzpatrick, Dr. Martin
Department of Fisheries & Wildlife
Nash Hall 104
Oregon State University
Corvallis, OR 97331
503-737-4531

Fitzsimmons, Dr. Kevin M.
University of Arizona
2601 E. Airport Dr.
Tucson, AZ 85706
602-741-1990

Fridley, Dr. Robert
College of Ag. & Environ. Sciences
University of California at Davis
275 Mrak Hall
Davis, CA 95616
916-752-6971 or 916-758-9186

Fritzell, Dr. Erik K., Dept. Head
Dept. of Fisheries and Wildlife
Oregon State University
Nash Hall 104C
Corvallis, OR 97331-3803
503-737-4531

Garling, Dr. Donald
Department of Fisheries & Wildlife
Michigan State University
Room 9A, Natural Resources Bldg.
East Lansing, MI 48824
517-353-1989

Goetze, Dr. Brigitte, Deputy Director
Pond Dynamics/Aquaculture CRSP
Office of Int'l Res. & Development
Oregon State University
Snell Hall 400
Corvallis, OR 97331-1641
503-737-6423

Gómez, Ricardo C.
National Fish Culture Res. Center "El Carao"
Direccion Agricola Regional (DIGEPESCA)
Comayagua, Comayagua
Honduras

Grau, Dr. E. Gordon
Hawaii Institute of Marine Biology
Coconut Island
P.O. Box 1346
Kaneohe, HI 96744-1346
808-236-7406

Green, Dr. Bartholomew W.
Dept. of Fisheries & Allied Aquacultures
Auburn University, AL 36849-5419
334-844-9326

Halvorsen, Mr. Robert L.
Contract Administration
Oregon State University
Corvallis, OR 97331
503-737-2595

Hanson, Mr. Terrill (Terry)
202 Comer Hall
Dept. of Ag. Economics & Rural Sociology
Auburn University, AL 36849
334-844-5636

Helfrich, Dr. Philip
Hawaii Institute of Marine Biology
Coconut Island
P.O. Box 1346
Kaneohe, HI 96744-1346
808-236-7418 or 808-236-7401

- for courier use -
Hawaii Institute of Marine Biology
Coconut Island
45-007 Lilipuna Road
Kaneohe, HI 96744

Hopkins, Dr. Kevin
College of Agriculture
University of Hawaii at Hilo
200 West Kawili Street
Hilo, HI 96720
808-933-3393 (w) or 808-961-0319 (h)

- for courier use -
University of Hawaii, Hilo
200 West Kawili Street
Hilo, HI 96720

Hortik, Dr. Harvey
Division Chief, USAID
G/EG/AFS SA-2, Room 401
Washington, DC 20523-0214
202-663-2558

- for courier use -
Office of Ag. & Food Security, USAID
515 22nd Street NW
Washington, DC 20037

Jaiyen, Dr. Kitjar, Deputy Director
Department of Fisheries, NIFI Bldg.
Kasetsart University Campus
Bangkhen
Bangkok 10900
Thailand
66-2-579-4705

Jamu, Mr. Daniel
Dept. of Biological & Agricultural Engineering
University of California at Davis
Davis, CA 95616
916-752-0821

Jensen, Dr. Gary
USDA/CSREES/PAPPP
Ag Box 2204
Suite 302-C
Washington, DC 20250-2200
202-401-5787

Jensen, Ms. Marianne
Dept. of Fisheries & Allied Aquacultures
Auburn University, AL 36849-5419
334-844-9210

Johnson, Mr. William Fred
Int'l Research Programs Officer
USAID/R&D/University Center
Room 900, SA-38,
Washington, DC 20523-3801
703-816-0275

Knud-Hansen, Dr. Chris
3735 Emerson Avenue
Boulder, CO 80303
303-494-6003

Kohler, Dr. Christopher C.
Fisheries Research Laboratory
Mailcode 6511, SIU-C
Carbondale, IL 62901-6511
618-435-2890

Lannan, Dr. James E.
P.O. Box 594
Blodgett, OR 97326
503-3363-3269 (h) or 503-867-0237 (office)

Large, Mr. Donald L., Controller
Business Office
Auburn University, AL 36849-5419
334-826-4600

Leelapatera, Mr. Watana
Department of Fisheries, NIFI Bldg.
Kasetsart University Campus
Bangkhen
Bangkok 10900
Thailand

Lewis, Dr. John, Director
USAID
G/EG/AFS
SA-2, Rm. 401
Washington, DC 20523-0214
202-663-2530

Lin, Dr. C Kwei
Division of Ag. & Food Engineering
Asian Institute of Technology
G.P.O. Box 2754
Bangkok 10501
Thailand
66-2-524-5458

- for bulk mail -
USAID/Thailand
Agency for International Development
Washington, DC 20523

Lopez, Prof. Eduardo
Freshwater Aquaculture Center
Central Luzon State University
Muñoz, Nueva Ecija
Philippines

-- courier -
ICLARM, 3/F Bloomingdale Bldg.
205 Salcedo Street
Legasti Village
Makati, Metro Manila
Philippines

Lovshin, Dr. Leonard
Dept. of Fisheries and Allied Aquacultures
Swingle Hall
Auburn University, AL 36849
334-844-9117

Lu, Ms. Zhimin
Dept. of Biological & Agricultural Engineering
University of California at Davis
Davis, CA 95616

Max, Mr. George, Fiscal Officer
Office of Extramural Accounting
Accounting Office
University of California at Davis
Davis, CA 95616

McNamara, Ms. Marion, Assistant Director
Pond Dynamics/Aquaculture CRSP
Office of Int'l Res. & Development
Oregon State University
Snell Hall 400
Corvallis, OR 97331-1641
503-737-6419 or 503-737-2228

Meyers, Dr. Dan
Pan American Agriculture School
APARTDO 93
Tegucigalpa
Honduras
504-76-6140 or 504-76-6150

Micheletti Bain, Dr. Marco Polo
Asesor Cooperacion Internacional
Ministerio de Recursos Naturales
Blvd Miraflores, Oficina del Despacho
Tegucigalpa
Honduras
504-32-88-17 or 504-32-88-51

Miller, Dr. Stan, Director
Office of Int'l Research & Development
Oregon State University
Snell Hall 400
Corvallis, OR 97331-1641
503-737-6406 or 503-737-2228

Molnar, Dr. Joseph
Dept of Ag. Econ. & Rural Sociology
301 Comer Hall
Auburn University, AL 36849-5406
334-844-5615 (w) or 334-887-6969 (h)

Nath, Mr. Shree
Bioresource Engineering
Gilmore Hall 104
Oregon State University
Corvallis, OR 97331
503-737-3218

Neal, Dr. Richard A., Deputy Director
NOAA, S.W. Fisheries Science Center
P.O. Box 271
La Jolla, CA 92038-0271
619-546-7066

Newman, Ms. Joyce (J-J)
Dept. of Fisheries & Allied Aquacultures
Auburn University, AL 36849-5419
334-844-9116

Nyirahabimana, Mrs. Pelagie
Auburn University
334-844-5615

Perschbacher, Dr. Peter
Department of Agriculture
University of Arkansas at Pine Bluff
P.O. Box 108
Pine Bluff, AR 71601
501-543-8145

Petry, Ms. Karen
Fiscal Officer
University of Oklahoma
Norman, OK 73019
405-325-6061

Piedrahita, Dr. Raul H.
Dept. of Biological & Agricultural Engineering
University of California at Davis
Davis, CA 95616
916-752-2780

Pino, Lic. Mauro, Director
Direccion General de Pesca y Acuicultura
Secretaria de Recursos Naturales
Tegucigalpa
Honduras

Pizarro, Mr. Leonel T.
Cairo Center 10th Floor
106, Kasr El Aini Street
Garden City, Cairo
Egypt
20-2-357-3252

Popma, Dr. Tom
Dept. of Fisheries & Allied Aquacultures
Auburn University, AL 36849-5419
334-844-9123

Pretto, Dr. Richard
Direccion Nacional de Acuicultura
Ministerio de Desarrollo Agropecuario
Santiago de Veraguas
Panama
507-981380

Pullin, Dr. Roger S.V.
ICLARM
MC P.O. Box 2631
Makati, Metro Manila 0718
Philippines
63-2-818-0466 or 63-2-817-5163

- courier -
ICLARM, 3/F Bloomingdale Bldg.
205 Salcedo Street
Legaspi Village
Makati, Metro Manila
Philippines

Rabanal, Dr. Herminio R.
c/o ASEAN/UNDP/FAO
Reg. Small-scale Fisheries Develop. Proj.
P.O. Box 1184 MCC
Makati, Metro Manila
Philippines
63-2-973-617 or 63-2-994-915

Rea, Mr. Harry, Aquaculture Specialist
U.S. Agency for International Development
G/EG/AFS
SA-2, Rm. 402E
Washington, DC 20523-0214
202-663-2514

- for courier use -
USAID/G/EG/AFS
515 22nd Street NW, Room 402-E
Washington, DC 20037

Rwangano, Mr. Felicien
Dept. of Fisheries and Wildlife
Oregon State University
Nash Hall
Corvallis, OR 97331-3803
503-737-4531

Say, Mr. Wayne
School of Natural Resources
University of Michigan
Dana Bldg., 430 E. University
Ann Arbor, MI 48109
313-763-2228

Schreck, Dr. Carl
Dept. of Fisheries and Wildlife
Nash Hall 179
Oregon State University
Corvallis, OR 97331
503-737-1961

Seim, Mr. Wayne
Dept. of Fisheries and Wildlife
Oregon State University
Nash Hall 38
Corvallis, OR 97331-3803
503-737-1972

Shelton, Dr. William L.
Zoology Department
University of Oklahoma
730 Van Vleet Oval
Norman, OK 73019-0235
405-325-1058

Smitherman, Dr. R. Oneal
Dept. of Fisheries & Allied Aquacultures
Swingle Hall
Auburn University, AL 36849-5419
334-844-9209 (w) or 334-887-5599 (h)

Smuckler, Dr. Ralph
Board of Int'l Food & Ag. Dev., BIFADEC
1815 N. Fort Meyer Dr., Room 900
Arlington, VA 22209
703-816-0292

Sober, Ms. Colleen J.
Contracts & Grants Admin.
Michigan State University
302 Administration Building
East Lansing, MI 48824
517-355-4476

Springborn, Dr. Robert
26651 Myrtle Lane NE, Apt. C201
Kingston, WA 98346
206-297-7970 (h) or 206-297-3422 (w)

Sritongsuk, Dr. Chaninthorn
Department of Fisheries, NIFI Bldg.
Kasetsart University Campus
Bangkhen
Bangkok 10900
Thailand

Stanley, Mr. Ron, Grant Officer
Office of Procurement
Washington Div., Food & Ag Branch, Chief
1100 Wilson Blvd., Rm. 1532
Rosslyn, VA 22209
703-875-1038

Szyper, Dr. James P.
Hawaii Institute of Marine Biology
P.O. Box 1346
Kaneohe, HI 96744
808-236-7420

Tchobanoglous, Dr. George
662 Diego Place
Davis, CA 95616
916-752-0586

Teichert-Coddington, Dr. David R.
Dept. of Fisheries & Allied Aquacultures
Auburn University, AL 36849-5419
334-844-9209

Theberge, Dr. Robert, Acting Director
International Agriculture
University of Arkansas at Pine Bluff
P.O. Box 4044
Pine Bluff, AR 71601
501-541-6518

Trott, Dr. Lamarr, Sr. Fisheries Advisor
USAID
G/ENV/ENR
SA-18, Rm. 406-E
Washington, DC 20523-1809
703-875-4098

- for courier use -
USAID
1601 North Kent, RM. 406 E
Rosslyn, VA 22209

Ukkatawewat, Mr. Sompote
National Inland Fisheries Institute
Bangkhen, Bangkok 9
Thailand

Veverica, Ms. Karen
Department of Fisheries
Auburn University, AL 36849-5419
334-844-9116

Watts, Dr. Stephen A., Asst. Professor
Department of Biology
University of Alabama at Birmingham
Birmingham, AL 35294-1170
334-934-8303

Last Name	FAX	E-Mail	MCI	Telex
Bacher	503-737-2069			
Batterson	517-353-7181	tbatt@msu.edu		
Bergman	703-875-1107			
Bolte	503-737-2082	boltej@ccmail.orst.edu		
Boyd	334-844-5933	ceboyd@ag.auburn.edu	175-4546	5106002392
or	334-844-9208			
Cooper	20-2-355-4396			
Dabrowski	614-292-7432			
Delgado	202-356-2932			
DeWalt	412-648-5911	kmdewalt+@pitt.edu		
Diana	313-936-2195	jimd@umich.edu		4320815 U of M
Duncan	334-844-9208	bduncan@ag.auburn.edu	175-4546	5106002392
Edwards	66-2-524-6200			84276 TH
Egna	503-737-3447	egnah@ucs.orst.edu		
Engle	501-543-8033			
Fitzpatrick	503-737-3590	fitzpama@ucs.orst.edu		
Fitzsimmons	602-573-0852	erl@ccit.arizona.edu		
Fridley	916-752-4789	rbfridley@ucdavis.edu	172-5186	9105310785
or	916-752-5936			
Goetze	503-737-3447	goetzeb@ucs.orst.edu		
Grau	808-236-7443			
Green	334-844-9208	bgreen@ag.auburn.edu		
Hanson	334-844-5321	thanson@ag.auburn.edu		
Helfrich	808-236-7443	helfrich@uhunix.uhcc.hawaii.edu		
Hopkins	808-933-3674	hopkins@uhunix.uhcc.hawaii.edu		
Hortik	202-663-2552		172-4404	892703
Jensen, G.	202-401-5179	gjensen@reeusda.gov		
Jensen, M.	334-844-9208	mjensen@ag.auburn.edu		
Johnson	703-816-0266			
or	301-571-0840 (res.)			
Knud-Hansen		knudhans@UCSU.Colorado.edu		
Kohler	618-536-7761			
Lewis	202-663-2948		172-4404	892703
Lin	66-2-524-6200	lin@rccsun.ait.ac.th		84276 TH
or	66-2-516-2126			
Lovshin	334-844-9208	llovshin@ag.auburn.edu		
McNamara	503-737-3447	mcmamarm@ccmail.orst.edu		
Molnar	334-844-5639	jmolnar@ag.auburn.edu	175-4546	5106002392
Nath	503-737-2082	naths@ccmail.orst.edu		
Neal	619-546-7003			
Newman	334-844-9208	jnewman@ag.auburn.edu		
Piedrahita	916-752-2640	rpiedrahita@raphael.engr.ucdavis.edu		
Popma	334-844-9208	tpopma@ag.auburn.edu	175-4546	5106002392

011 is the international operator's code and should be used at the beginning of all international phone #s and faxes

Last Name	FAX	E-Mail	MCI	Telex
Pullin	63-2-816-3183	ICLARM@CGNET.COM		64794 ICLARM PN
Rea	202-663-2948	hrea@usaid.gov		
or	202-663-2507			
Rwangano	503-737-3590	rwanganf@ccmail.orst.edu	153-8272	
Schreck	503-737-3590	schreckc@ccmail.orst.edu		
Seim	503-737-3590	seimw@ccmail.orst.edu	153-8272	
Shelton	405-325-7504	khiott@obsnsrv1.bio.uoknor.edu		
Smitherman	334-844-9208	auburrifish@aol.com	175-4546	5106002392
Stanley	703-875-1519			
Szyper	808-236-7443	jszyper@uhunix.uhcc.hawaii.edu		
Teichert-Coddington	334-844-9208	dteicher@ag.auburn.edu		
Trott	703-875-4186			
USAID/Cairo	20-2 356-2932			
USAID/Tegucigalpa	504-312-776			3114801 (Attn: T-C)
Verhurst	263-4-736847 (fax)	lverheust@mango.zw		26040 FAO ZW
Veverica	334-844-9208	kveveric@ag.auburn.edu		
or	334-826-6977 (res.)			
Watts	334-975-6097			

011 is the international operator's code and should be used at the beginning of all international phone #s and faxes

8

GENERAL POLICIES FOR INTERNATIONAL MAIL

Where authorized, mail from the U.S. to foreign destinations will be sent through the USAID Mission (pouch mail). This generally is the fastest and least expensive method.

At those missions where host country staff are not authorized to receive pouch mail, items will be sent via the U.S. Research Associate's USAID address. Therefore, Research Associates may from time to time receive envelopes with their own mail, and mail for host country staff. Mail for other staff will be clearly marked as such.

Items up to 2 lbs. only may be sent pouch mail. A (C) should be added after the addressee's name on all pouch mail.

Packages up to two pounds will almost always be sent pouch mail due to the great cost savings. Letters will be sent international mail to home or site addresses where that service is faster. Important or urgent items may be sent both places.

Items of particular importance or urgency sent pouch mail will be marked "DATED MATERIAL ENCLOSED" in the hopes that mission staff will expedite where possible.

THAILAND

Thailand project personnel request that all mail be sent directly to AIT, rather than using the mission pouch service.

USAID Missions

Egypt

Project Officer PD/A CRSP
Unit 64902
APO A.E. 09839-4902
U.S.A.

Honduras

Office of Environment & Technology
USAID/Tegucigalpa
Agency for International Development
Washington, DC 20520-3480

Philippines

Office of Environment & Technology
USAID/Manila
Agency for International Development
Washington, DC 20520-8600

Thailand

Office of Environment & Technology
USAID/Bangkok
Agency for International Development
Washington, DC 20520-7200

Dynamics of Pond Aquaculture
Supplementary Book List

Name Address	Telephone	FAX	E-Mail
Revathi Balakrishnan Women in Development Off. of Int'l Res. & Develop. 1060 Litton Reaves Hall Blacksburg, VA 24061-0334	703-231-6338	703-231-6741 (fax)	rbalaksn@vtvm1.cc.vt.edu
John Bolte			
Jim Bowman 820 Merrie Drive Corvallis, OR 97330	503-752-5477	503-757-7721 (fax - call first)	bowmanj@ucs.orst.edu
Kent Carpenter Fisheries Resources & Environmental Division FAO/United Nations Via delle Terme di Caracalla 00100 Rome ITALY			
William Chang Div. of Int'l Programs NSF V501 1800 G Street Washington, DC 20550	202-653-5343	202-653-7775	wychang@note.nsf.gov
Supranee Chinabut Asian Institute of Tech. G.P.O. Box 2754 Bangkok 10501 Thailand	66-2-524-5458	66-2-524-6200	
- home - 26 Soi Sirinupeng, Phahonyuothin 14 Bangkok Thailand	66-2-279-4615		
Steve Culberson Bainer Hall Dept. of Environmental Studies University of California at Davis Davis, CA 95616	916-752-3459	916-752-2640	sdculberson@poppy.engr.ucdavis.ed
- home - 1424 Wake Forest Drive #225 Davis, CA 95616	916-753-6498		

Dynamics of Pond Aquaculture
Supplementary Book List

Name Address	Telephone	FAX	E-Mail
Jim Diana - home - 4645 Dexter Road Ann Arbor, MI 48103	313-995-2937		
Arlo W. Fast P.O. Box 1346 Kaneohe, HI 96744	808-236-7426	808-236-7443	
Terry Hanson			
C. Kwei Lin - home - 26 Soi Sirinupeng Phahonyothin 14 Bangkok Thailand	66-2-279-4615		
David Little Aquaculture, Division of Ag. & Food Engineering Asian Institute of Technology P.O. Box 2754 Bangkok Thailand	66-2-524-5473	66-2-524-5473	
Cal D. McNabb Bureau of Reclamation P.O. Box 159 Red Bluff, CA 96080			
Lek Tonguthai Asian Institute of Tech. G.P.O. Box 2754 Bangkok 10501 Thailand	66-2-524-5458	66-2-524-6200	
Dick Tubb Dept. of Fisheries and Wildlife Oregon State University Nash Hall 104C Corvallis, OR 97331-3803	503-737-4531	503-737-3590	tubbr@ccmail.orst.edu

CRSP Council Steering Committee

Dr. Pat Barnes McConnell
Bean/Cowpea CRSP
Michigan State University
200 International Center
E. Lansing, MI 48824-1035

517-355-4693 (Ph) 517-432-1073 (Fax)
21037pat@msu.edu

Dr. David Cummins
Peanut CRSP
University of Georgia
Georgia Station
Griffin, GA 30223-1797

404-228-7312 (Ph) 404-229-3337 (Fax)
crspgrif@gass.griffin.peachnet.edu

Dr. Montague Demment
Small Ruminant CRSP
Univ. of California at Davis
Davis, CA 95616-8700

916-752-7524 (Ph) 916-752-7523 (Fax)
srcrsp@ucdavis.edu

Ms. Hillary Egna
Pond Dynamics/Aquaculture CRSP
Office of Int'l Res. & Development
Oregon State University
Snell Hall 400
Corvallis, OR 97331-1641

503-737-6415 (Ph) 503-737-3447 (Fax)
egnah@ucs.orst.edu

Dr. Brhane Gebrekidan
IPM CRSP
Virginia Polytechnic Institute
1060 Litton Reaves Hall
Blacksburg, VA 24061-0334

703-231-3516 (Ph) 703-231-3519 (Fax)
brhane@vt.edu

Dr. Thurman Grove
Soil Management CRSP
Office of International Programs
Box 7645, 120 Patterson Hall
North Carolina State University
Raleigh, NC 27695

919-515-2665 (Ph) 919-515-3928 (Fax)
Thurman_grove@ncsu.edu

Ms. Virginia Hammell
NASULGC
One Dupont Circle, Suite 710
Washington, DC 20036-1191

202-778-0818 (Ph) 202-296-6456 (Fax)
hammelv@nasulgc.nihe.edu

Dr. William Hargrove
SANREM CRSP
University of Georgia
Georgia Station
Griffin, GA 30223-1797

404-412-4709 (Ph) 404-229-3337 (Fax)
sanrem@gold.griffin.peachnet.edu

Dr. Harvey J. Hortik
Division Chief, USAID
G/EG/AFS SA-2, Room 401
Washington, DC 20523-0214

202-663-2558 (Ph) 202-663-2552 (Fax)

Mr. W. Fred Johnson
Int'l Research Programs Officer
USAID/R&D/University Center
Room 900, SA-38
Washington, DC 20523-3801

703-816-0275 (Ph) 703-816-0266 (Fax)

Dr. John Lewis
USAID
G/EG/AFS
SA-2, Rm. 401
Washington, DC 20523-0214

202-663-2530 (Ph) 202-663-2948 (Fax)

Dr. Bud Pasley
Post Harvest CASP
International Programs
Mississippi State University
Mississippi State, MS 39762-6242

601-325-3204 (Ph) 601-325-4561 (Fax)
pasley@cvmfaculty.msstate.edu

Dr. Phil Warren
USAID/G/EG/AFS/STD
SA-2, Room 401
Washington, DC 20523-0214

202-663-2521 (Ph) 202-663-2948 (Fax)
pwarren@usaid.gov

Dr. John Yohe
INTSORMIL
University of Nebraska
54 Nebraska Center
Lincoln, NE 68583-0948

402-472-6032 (Ph) 402-472-7978 (Fax)
srml001@unlvm.unl.edu

PMO Miscellaneous List

Balakrishnan, Dr. Revathi Director
Women in Development
Off. of Int'l Res. & Develop.
1060 Litton Reaves Hall
Blacksburg, VA 24061-0334
703-231-6338 703-231-9664
703-231-6741 (fax)
rbalaksn@vtvm1.cc.vt.edu

Berkman, Ms. Hilary
[REDACTED] [REDACTED]
[REDACTED]

Bowman, Dr. Jim
820 Merrie Drive
Corvallis, OR 97330
503-752-5477
bowmanj@ucs.orst.edu

Dunham, Dr. Rex
Dept. of Fisheries & Allied Aquacultures
Auburn University, AL 36849-5419
334-826-4786
334-844-9208 (fax)

El Kerdawy, Dr. Asmaa Aly
4 Tayran Street
General Authority for
Fish Resources Development
Nasser City, Cairo
Egypt

Jones, Mr. Chris
4328 Burke Avenue North
Seattle, WA 98103
206-547-7305
206-633-4228 (fax)

LaCava, Mr. Clem
Oregon State University
Admin. B306
Corvallis, OR 97331
503-737-2373
503-737-2069 (fax)

Newman, Ms. Joyce (J-J)

Palmer, Melanie
USDA-OICD-RSED
Room 3222
South Building
14th & Independence
Washington, DC 20250
202-690-3893
202-690-0892 (fax)

Peterson, Kathleen
USDA-OICD-RSED
Room 3222, South Building
14th & Independence
Washington, DC 20250
202-720-8877
202-690-0892 (fax)

Price, Dr. Edwin C.
Assist. Vice Chancellor for Intn'l Prgrms
College of Ag. and Life Sci., Ag. Prgrm
Administration Building, Room 113
Texas A&M University System
College Station, TX 77843-2142
409-862-1950
pricee@tamvm1.tamu.edu

Rauniyar, Mr. Krishna
25 NW 35th Street
Corvallis, OR 97330
753-0852

Richmond, Mr. Hal
Hawaii Institute of Marine Biology
Coconut Island
P.O. Box 1346
Kaneohe, HI 96744-1346
808-236-7409 or 808-236-7406
808-236-7443 (fax)

Smitherman, Dr. R. Oneal
- home -
324 Chewacla Drive
Auburn, AL 36830
205-887-5599

Sorial, Ms. Ghada
Office of Agricultural Counselor
U.S. Embassy
Cairo, Egypt
20-2-355-7371 ext. 2388 or ext. 2389
20-2-356-3989 (fax)

PMO Miscellaneous List

Steele, Ms. Karen
Oregon State University
Admin. B306
Corvallis, OR 97331
503-737-2294

Swindale, Dr. Les
808-988-9594
808-988-9594 (fax)

Trott, Lamarr
- [REDACTED] -
[REDACTED]

Ugiramanya, Assumpta
753-6024

Verhurst, Mr. Lieven
FAO/ALCOM
P.O. Box 3730
Harare, Zimbabwe
263-4-724985 (phone)
263-4-736847 (fax)
lverheust@mango.zw

- home -

13, GRANTA Road
Vainona, Harare
ZIMBABWE
263-4-882564 (phone)