



USAID
FROM THE AMERICAN PEOPLE

Saath-Saath Project

Saath-Saath Project

Fourth Semi-Annual Report

August 2014-January 2015

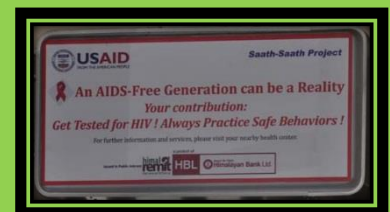

February 2015

Submitted by

Saath-Saath Project

Gopal Bhawan, Anamika Galli

Baluwatar – 4, Kathmandu

Nepal

T: +977-1-4437173

F: +977-1-4417475

E: Nepal-info@fhi360.org

FHI 360 Nepal

USAID Cooperative Agreement # AID-367-A-11-00005

USAID/Nepal Country Development Cooperation Strategy, Development Objective #3, Intermediate Result#3.2

Table of Contents

List of Acronyms	i
Executive Summary.....	v
I. Introduction	1
II. Program Management	3
III. Technical Program Elements (Program by Outputs).....	3
<i>Outcome 1: Decreased HIV prevalence among selected KAPs</i>	3
<i>Outcome 2: Increased use of Family Planning services among KAPs</i>	8
<i>Outcome 3: Increased GON capacity to plan, commission and use SI</i>	10
<i>Outcome 4: Increased quality and use of HIV services</i>	13
<i>Outcome 5: Strengthened coordination among all HIV/AIDS partners</i>	22
IV. Security Analysis.....	25
V. Project Visits	26
VI. Technical Presentations	27
VII. M&E Update	27
VIII. Challenges faced for planned activities and addressed by SSP team	32
IX. Anticipated future problems, delays, or conditions or constraints that may adversely impact implementation of the program	33
X. Financial Status	34

List of Acronyms

AATWIN	Alliance Against Trafficking of Women in Nepal
AB	Abstinence and Being Faithful
ADT	ARV Dispensing Tool
AEM	Asian Epidemic Model
AIDS	Acquired Immune Deficiency Syndrome
AIN	Association of International NGO
AKP	Asha Kiran Pratisthan
AMDA	Association of Medical Doctors of Asia
APN+	Asia Pacific Network of PLHIV
ART	Antiretroviral Therapy
ARV	Antiretroviral
BCC	Behavior Change Communication
BIJAM	Student Awareness Forum (Bidhyarthi Jagaran Manch)
CABA	Children Affected by AIDS
CAC	Community Action Center
CAT	Community Access to Treatment
CB	Capacity Building
CBO	Community Based Organization
CDF	Community Development Forum
CD4	Cluster of Differentiation
CHBC	Community and Home Based Care
CHW	Community Health Workers
CIP	Community Information Point
CIRDS	Chandra Jyoti Integrated Rural Development Society
CM	Community Mobilizer
CME	Continuing Medical Education
CMF	Conscious Media Forum
CMS	Chhahari Mahila Samuha
CMT	Clinical Management Training
COFP/C	Comprehensive Family Planning/Counseling
CPR	Contraceptive Prevalence Rate
CSR	Corporate Social Responsibility
CTIP	Combating Trafficking in Person
CWES	Child and Women Empowerment Society
CWIN	Child Workers in Nepal
CYP	Couples Year Protection
DACC	District AIDS Coordination Committee
DBS	Dried Blood Spot
DDC	District Development Committee
DIC	Drop-in Centre
DNA	Deoxyribonucleic Acid
DoFE	Department of Foreign Employment
DoHS	Department of Health Services
D(P)HO	District (Public) Health Office
DPG	Dharan Positive Group
Dristi	Dristi Nepal
DRI	Direct Relief International
DQA	Data Quality Assessment
EDPs	External Development Partners

EID	Early Infant Diagnosis
EIHS	Expanded Integrated Health Services
EoI	Expression of Interest
EPC	Essential Package of Care
EQAS	External Quality Assurance Scheme
EWI	Early Warning Indicators
FHD	Family Health Division
FP	Family Planning
FPAN	Family Planning Association of Nepal
FCHV	Female Community Health Volunteer
FSW	Female Sex Worker
FSGMN	Federation of Sexual and Gender Minorities in Nepal
FY	Fiscal Year
GaRDeF	Gangotri Rural Development Foundation
GBV	Gender-Based Violence
GESI	Gender Equality and Social Inclusion
GIS	Geographic Information System
GoN	Government of Nepal
GWP	General Welfare Pratisthan
HA	Health Assistant
HBL	Himalayan Bank Limited
HC3	Health Communication Capacity Collaborative
HCWM	Health Care Waste Management
HIV	Human Immunodeficiency Virus
HIV DR	HIV Drug Resistance
H4L	Health for Life
H4L-L	Health for Life-Logistics
HMIS	Health Management Information System
IA	Implementing Agency
IBBS	Integrated Bio-Behavioral Surveillance
ICW	International Community of Women Living with HIV
ID	Identifier
IEC	Information Education and Communication
IGA	Income Generating Activities
INGO	International Non-Governmental Organization
IOM	International Organization for Migration
IUCD	Intra Uterine Contraceptive Device
IRC	Institutional Review Committee
IRIS	Immune Reconstitution Inflammatory Syndrome
JMMS	Jagriti Mahila Maha Sangh
KAPs	Key Affected Populations
KISAN	Knowledge-based Integrated Sustainable Agriculture and Nutrition
KPCF	Key Population Challenge Fund
LGBT	Lesbian, Gay Bisexual and Transgender
LMD	Logistic Management Division
LMIS	Logistics Management Information System
LP	Lumbini Plus
MACC	Municipality AIDS Coordination Committee
M&E	Monitoring and Evaluation
MIS	Management Information System
MOHP	Ministry of Health and Population
MoU	Memorandum of Understanding

MSM	Men having Sex with Men
NAP+N	National Association of PLWHA in Nepal
NAMUNA	Namuna Integrated Development Council
NCASC	National Centre for AIDS and STD Control
NCS	Nari Chetna Samaj (Society for Women's Awareness in Nepal)
NDHS	Nepal Demographic and Health Survey
NFWLHA	National Federation of Women Living with HIV & AIDS
NG	Naulo Ghumti
NGO	Non-Governmental Organization
NHEICC	National Health Education, Information and Communication Committee
NHRC	Nepal Health Research Council
NHSP-III	Nepal Health Sector Program –III
NHTC	National Health Training Centre
NNSWA	Nepal National Social Welfare Association
NPHL	National Public Health Laboratory
N'SARC	Nepal STD and AIDS Research Center
NSI	Nick Simon's Institute
OCMC	One-stop Crisis Management Center
OCP	Oral Contraceptive Pills
OE	Outreach Educator
OI	Opportunistic Infection
PCR	Polymerase Chain Reaction
PE	Peer Educator
PEP	Post Exposure Prophylaxis
PGD	Planned Group Discussion
PHCC	Primary Health Care Center
PLHIV	People Living with HIV
PMTCT	Prevention of Mother to Child Transmission
PP	Positive Prvention
PPP	Public Private Partnership
PPR	Performance Plans and Report
PR	Principal Recipient
PWID	People who Inject Drugs
PwP	Prevention with PLHIV
QI	Quality Improvement
QIP	Quality Improvement Project
QRM	Quarterly Review Meeting
QGIS	Quantum Geographical Information System
RDF	Rural Development Foundation
RFP	Request for Proposal
RH	Reproductive Health
RHCC	Reproductive Health Coordination Committee
RHD	Regional Health Directorate
RHCT	Regional Health Coordination Team
RHTC	Regional Health Training Center
RLG	Radio Listeners Groups
RN	Recovering Nepal
SAC	Social Awareness Center
SACTS	STD/AIDS Counseling and Training Services
S&D	Stigma and Discrimination
SBC	Strategic Behavioral Communication
SDP	Service Delivery Points

SHWP	Safer and Healthy Workplace
SI	Strategic Information
SITWG	Strategic Information Technical Working Group
SMS	Short Message Service
SOP	Standard Operating Procedures
SRH	Sexual and Reproductive Health
SSG	Syangja Support Group
SPARSHA	Society for Positive Atmosphere and Related Support to HIV and AIDS
SPN	Sakriya Plus Nepal
SPN/MSI	Sunaulo Pariwar Nepal/Marie Stopes International
SSP	Saath-Saath Project
STEP Nepal	Society for Empowerment-Nepal
STD	Sexually Transmitted Disease
STIs	Sexually Transmitted Infections
TG	Transgender
TGSW	Transgender Sex Workers
TIA	Tribhuvan International Airport
TIP	Trafficking in Persons
TOCAT	Technical and Organizational Capacity Assessment Tool
ToR	Terms of Reference
ToT	Training of Trainers
TSDA	Thagil Social Development Association
TWG	Technical Working Group
UNFPA	United Nations Population Fund
UNAIDS	Joint United Nations Program on HIV and AIDS
UNDP	United Nations Development Program
USAID	United States Agency for International Development
USG	US Government
VCT	Voluntary Counseling and Testing
VDC	Village Development Committee
WASH	Water, Sanitation and Hygiene
WHO	World Health Organization

Executive Summary

This fourth Semi-Annual Report covers the progress of United States Agency for International Development (USAID)-funded Saath-Saath Project (SSP) from August 2014 to January 2015. The five-year project was initiated on October 1, 2011 with FHI 360 as the prime organization, Association of Medical Doctors of Asia (AMDA) as a core partner and more than 40 local Non-Governmental Organizations (NGOs) as implementing partner agencies (IAs). During this reporting period, the project implemented HIV prevention to care and treatment services in 33 districts for Key Affected Populations (KAPs) and People Living with HIV (PLHIV). The modality for Family Planning (FP) service provision has been changed- continued FP counseling and services from 21 sites in seven districts; initiated facilitated referral from 11 sites in 10 project districts effective from October 2014. Gender-Based Violence (GBV) prevention mitigation services among Female Sex Workers (FSWs) and Transgender Sex Workers (TG SWs) in six project districts initiated from October 2014. The project activities were focused to achieve the results listed under the project's five key outcome areas.

Some notable highlights from the reporting period include:

- The project was able to achieve or surpass most major targets for the key indicators included in the M&E framework (**See Info-graphics on Summary of Key Achievements**)
- Continued HIV prevention activities along with micro-planning process among FSWs in 25 districts and web-based Short Message Service (SMS) in Banke, Kathmandu and Pokhara. Safer and Healthy Workplace (SWHP) activities have been continued in Itahari, Kathmandu and Pokhara.
- Piloted for making the SSP Drop-in Centers (DIC) friendly for FSW who inject drugs in Kathmandu, Pokhara and Sunsari districts where comparatively high number of FSWs who inject drugs were being reached. Also piloted an SMS reminder to take Antiretroviral (ARV) drugs to PLHIV in Banke district was initiated through which 86 PLHIV were reached with reminder messages twice a day.
- Organized workshop among SSP prevention Implementing Agencies (IA) to review, assess and document the situation and effects of police raid in HIV program and to identify way forward to reach FSWs with HIV prevention and treatment program during and after the police raid.
- Initiated providing GBV prevention education and referrals services among FSWs from HIV prevention outreach activities and counseling, treatment and referral services from 16 Expanded Integrated Health Service (EIHS) sites and five service sites of Federation of Sexual and Gender Minorities Nepal (FSGMN) Community-Based Organizations (CBOs) in six project districts Bhaktapur, Kathmandu, Kaski, Kailali, Lalitpur and Sunsari.
- Conducted GBV prevention, psychosocial and treatment-related training to outreach and clinical staff and Training of Trainers (ToT) on GBV recognition, prevention and mitigation and documentation of GBV cases to JMMS and FSGMN. JMMS and FSGMN rolled out this training to their CBOs.

SUMMARY OF KEY ACHIEVEMENTS

(August 2014 - January 2015)

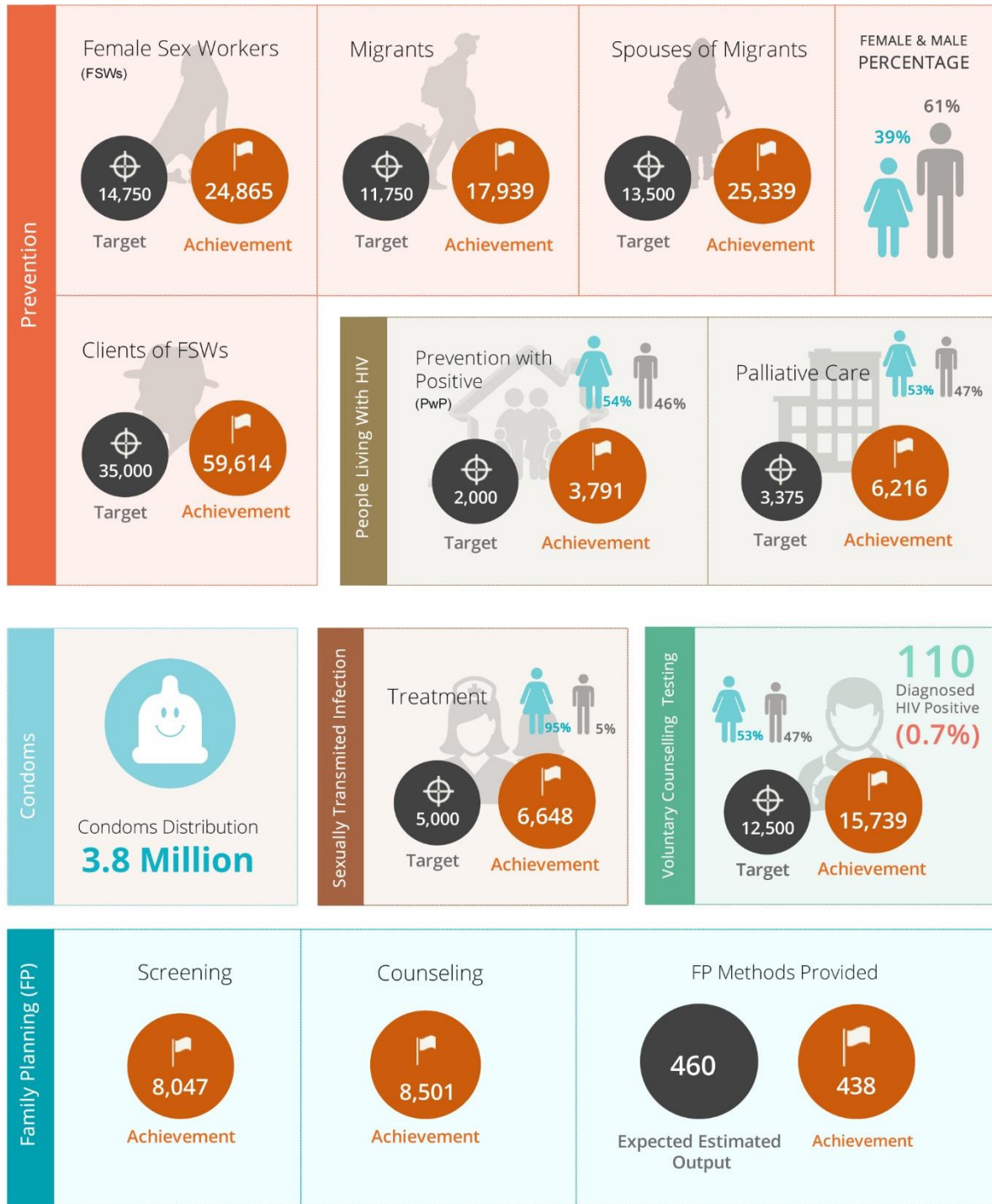

- Changed FP service delivery model to provide FP counseling and methods from 21 service site from seven districts while introducing facilitated referral services from 11 service sites from 10 districts. FP information and demand generation for FP services from the outreach was discontinued. Female Community Health Volunteers (FCHV) mobilization, and radio program along with radio listeners group were completed in this period.
- Collaborated with Family Planning Association of Nepal (FPAN) and Sunaulo Pariwar Nepal /Marie Stopes International (SPN/MSI) to establish a functional referral system for FP services to KAP. Conducted training to FP service providers from FPAN and SPN/MSI to sensitize and enable them to provide KAP and PLHIV friendly services.
- Participated and contributed in several Technical Working Groups at the national level.
- Supported National Centre for AIDS and STD Control (NCASC) for preparation of new rounds of Integrated Bio-Behavioral Surveillance (IBBS) Surveys among KAPs as well as for HIV size estimation using Asian Epidemic Model (AEM) and finalization of HIV Drug Resistance Strategy 2014-2020.
- Provided support to Nepal Health Research Council (NHRC) to finalize the Research Ethics training curriculum.
- Completed the study on effective ways of reaching highly mobile FSWs in Kathmandu and Sunsari districts.
- Provided support to NCASC for training of HIV Focal Persons from 47 District Public Health Offices {D(P)HO} and five Regional Health Directorate (RHD).
- Supported NCASC with the web-map of geo-referenced HIV service sites and interactive map of HIV services and orientation on its use.
- Provided technical support for the development of National Consolidated Guidelines for Treating and Preventing HIV in Nepal, 2014.
- In collaboration with NCASC and Shukraraj Tropical and Infectious Disease Hospital (Teku hospital), supported clinical placements and in partnership with NCASC supported clinical mentoring of 18 ART Centers.
- Supported HIV Logistics Unit of NCASC/Logistics Management Division (LMD) to develop complain recording form along with its Standard Operating Procedures (SOPs) and to develop electronic inventory management software for HIV commodities.
- Supported NCASC and Save the Children in the quantification of HIV commodities for The Global Fund's non-costed extension period and also the costed extension period.
- Provided technical assistance to National Public Health Laboratory (NPHL) for rollout of HIV External Quality Assurance Scheme (EQAS) using Dried Blood Spot (DBS) in selected government facilities and non-USAID service delivery sites through onsite coaching and monitoring for EQAS in seven Government sites and also provided support for Early Infant Diagnosis (EID) tests.
- Continued to support NPHL to implement the action plan from the pre-assessment for accreditation of HIV laboratory at NPHL.
- Continued internship program with six networks IAs and engaging interns in various tasks including participation training, workshop and field visits.
- Forged partnerships with the Himalayan Bank Limited (HBL) as part of the Public Private Partnership (PPP) initiative to raise awareness about HIV and Sexually Transmitted Infections (STIs) prevention and during the SSP Festival Campaign 2014 and leveraged resources to encourage the migrant workers to contribute towards An AIDS-free Generation.
- Continued coordination and collaboration among stakeholders at the national, regional and district level including coordination and linkages with various NGOs/CBOs for referrals for income generation activities (IGA) to FSWs and PLHIV.
- Commemorated special days including the Eighth National Anti-Trafficking in Person Day, 16 Days of Activism against GBV International Day to End Violence against Sex Workers, FP day and the World AIDS day.

I. Introduction

This report covers the first semi-annual period (August 2014 to January 2015) of the fourth year of Saath-Saath Project (SSP). The five-year project was initiated on October 1, 2011 with FHI 360 as prime organization. The project currently has Association of Medical Doctors of Asia (AMDA) as its core partner and more than 40 local NGOs as IAs (Annex A). During this reporting period, the project implemented HIV prevention to care and treatment services in 33 districts for Key Affected Populations (KAPs) and People Living with HIV (PLHIV). The modality for Family Planning (FP) service provision has been changed- continued FP counseling and services from 21 sites in seven districts; initiated facilitated referral from 11 sites in 10 project districts effective from October 2014. Gender-Based Violence (GBV) prevention mitigation services among Female Sex Workers (FSWs) and Transgender Sex Workers (TG SWs) in six project districts were initiated from October 2014. (Figure 1).

Summary of SSP components and districts:

- Female sex workers (FSWs) and their clients: **25 districts**
- Migrants and their spouses: **4 districts**
(3 districts overlaps with FSW districts)
- CHBC combined with PP: **13 districts**
- CHBC without PP: **7 districts**
- GBV prevention and mitigation: **6 districts**
- FP counseling and services: **7 districts**
- FP facilitated referrals: **10 districts**

In order the increase access to and utilization of services, during this period, two new satellite sites were added – Lakeside (Kaski district) and Ratomato danda (Dang district) while a satellite site (Taulihawa, Kapilvastu district) was changed to be static site. (Figure 1).

Figure 2: SSP Districts and Service Coverage

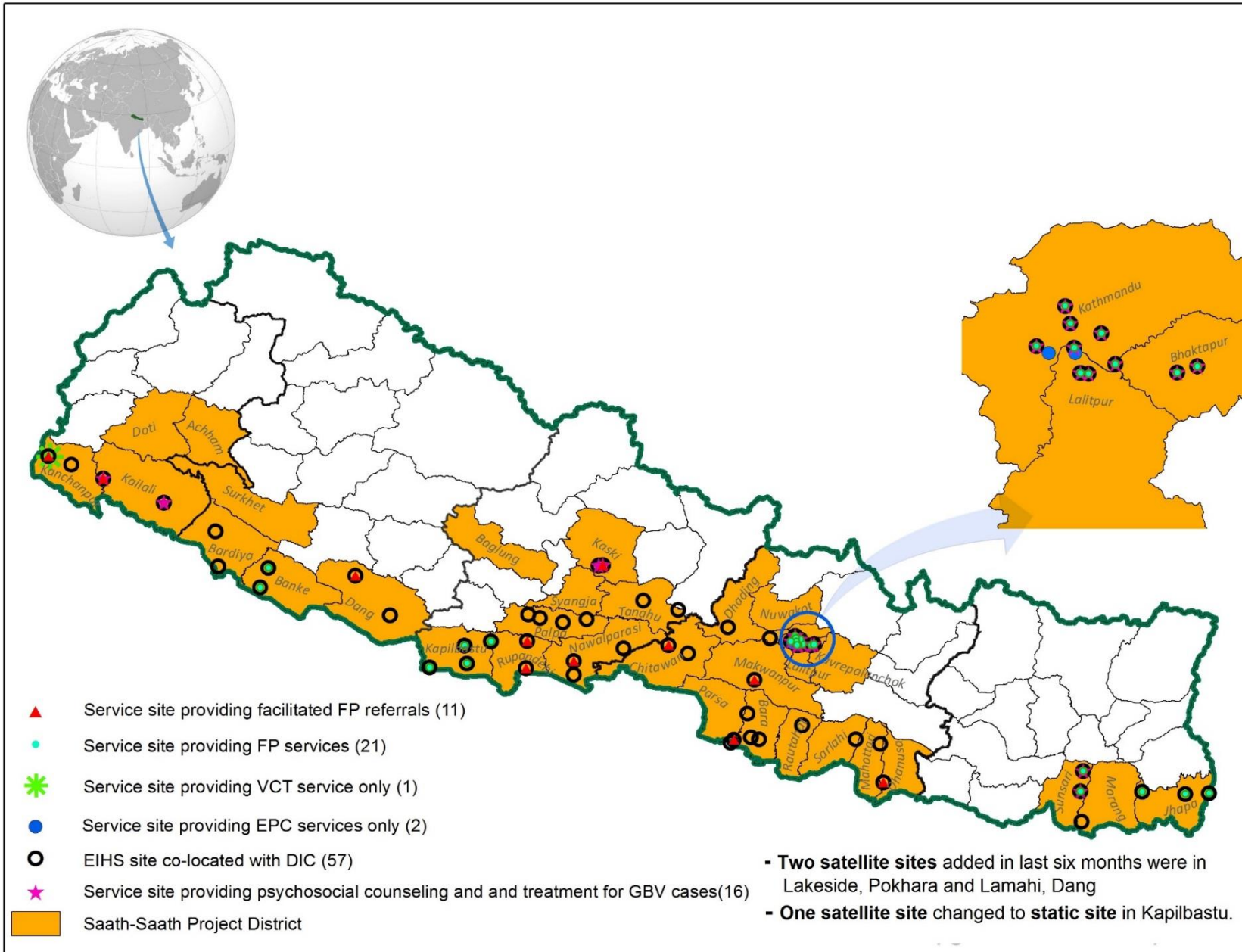

II. Program Management

A. Human Resources:

During this reporting period, a separate GBV Prevention and Mitigation Service Unit was established within SSP's Country Office with Team Leader and a Senior Program Officer. Similarly, Capacity Building Advisor position was re-profiled as Team Leader. Team Leader-Communications Unit and Program Officer- Strategic Behavioral Communication (SBC)/FP; Senior Program Officer-NGO, Private sector and Quality Assurance and Senior Program Officer- FP Compliance and Monitoring positions were discontinued..

B. Staff Development

Apart from staff being continuously coached by the subject matter experts and self-learning, 25 staff had formal opportunity to upgrade their knowledge through national (24 employees) and international (one employee) training events during the reporting period. (Annex B)

III. Technical Program Elements (Program by Outputs)

Outcome 1: Decreased HIV prevalence among selected KAPs

SSP continued to provide targeted and tailored HIV prevention activities among FSWs and their clients through 14 local IAs in 25 districts and among migrant workers/their spouses through the four SSP partner NGOs in four districts. The three out of four migrant districts except Palpa district overlap with the districts where FSWs related activities are also implemented. GBV prevention education, information and referrals services among FSWs and TG SWs have been integrated in HIV prevention outreach in six districts (Bhaktapur, Kathmandu, Kaski, Kailali, Lalitpur and Sunsari) through six SSP IAs implementing HIV prevention and network IAs JMMS and FSGMN and their members CBOs. In addition, FP promotion activities from outreach were discontinued from September 2014.

Out of nearly **127,757** KAPs reached **47%** were clients of female sex workers (FSWs), **34%** were migrants/their spouses and around **19%** were FSWs. Positive prevention reached **3,791** PLHIV out of which **54%** were female while **6%** were new

Output 1.1: Reduced HIV and STI risk among FSW in selected districts

Mobilization of outreach staff and DIC: The following were mobilized during the reporting period:

- 227 outreach staff for targeted and tailored HIV prevention and FP promotion (until August 2014) activities
- 392 volunteer Peer Educators (PEs) including those from JMMS, a national network of FSWs and Community Information Points (CIP) Operators to identify new hotspots and serve new FSWs.
- 53 DICs co-located with EIHS sites that provide safe space for FSWs and opportunities to engage in creative and edutainment activities

Capacity building of the prevention team was carried out through the following:

- two batches of four-day outreach and peer education training,
- two batches of three-day training on condom negotiation skills for HIV and STI prevention for outreach staff
- one batch of training on DIC Operation to DIC Operators.

- several supportive supervision visits to provide onsite coaching and mentoring
- quarterly orientation and review meetings
- refresher training for PEs and CIP Operators

These focused on strengthening educational contacts, use of SBC materials and referral and follow ups.

The project was able to reach the following in the reporting period with HIV prevention and FP promotion (until August 2014) messages:

- FSWs: 24,865 (39% were street-based, 34% were establishment-based and 27% were home-based FSWs)
 - 186 FSWs who had returned from India after working there as sex worker
 - 71 FSWs who also inject drugs
- Clients: 59,614 in this period.

The highest reach of FSWs and clients of FSWs was in Kathmandu district and the lowest reach was in Dhading district. SSP's outreach staff continued to assess, identify and reach new hotspots of FSWs as they emerged. According to the micro-planning data from 25 districts, 46% of the new FSW (5,769) reached were reached within the first six months of entering into the sex work.

SSP, using the guidelines developed in the previous year, piloted DIC for making friendly for FSW who inject drugs in Kathmandu, Pokhara and Sunsari districts where comparatively high number of FSWs who inject drugs were reached. In addition, selected SSP IAs continued to conduct coordination meeting with organization working with female injecting drug users to discuss referral services to address overlapping risks among FSWs. SSP prevention IAs regularly collected feedback from the clients to refine the project approaches and activities through 294 planned group discussions (PGDs) on various key issues and topics conducted in this reporting period.

SSP and its IAs are constantly monitoring the situation and effects of the police raid in HIV prevention and treatment program and adopting appropriate approaches to reach the FSWs displaced due to the raids. Considering the increasing situation of police raids, SSP conducted a workshop among SSP prevention IAs to review, assess and document the situation and effects of police raid in HIV program and to identify way forward to reach FSWs with HIV prevention and treatment program during and after the police raids. The workshop was useful to share the issues, challenges and good practices among IAs and to strengthen existing monitoring mechanism and approaches to reach FSWs during and after such police raid.

MeroSathi – **Web SMS:** Web SMS “*MeroSathi*” reached FSWs who are difficult to reach through outreach and DIC in three project districts (Banke, Kathmandu and Kaski) for HIV prevention and sexual and reproductive health messages including beauty tips and greetings on special days. The following is a summary of the achievement of the initiative:

- SMS sent out - 17,586 SMS were sent out (to 981 FSWs including 168 new FSWs)
- Queries and responses received - 1,645 were (from 197 FSWs)

Many of these SMS were sent out mainly for information purpose and FSWs generally respond to other messages if they are related to the issues that they are facing. Two offline edutainment session were organized with 21 FSWs reached by web SMS in Kathmandu.

Safer and healthy workplace (SHWP) activities: SSP continued SHWP activities in three cities Itahari, Kathmandu and Pokhara in collaboration with owners/managers and staff of establishment setting such as dance, cabin and *dohori*

restaurants, hotels and massage parlor for occupational health and safety of their workers. SSP IAs outreach staff held discussions on workplace safety and assessed workplace using the SHWP guidelines to help prepare plans for improvement. The SHWP activities are coordinated and regularly monitored by SHWP Coordination Committee. The committee met two times in each city in this reporting period and discussed on the current situation including effects of police raids. The following was achieved in the reporting period:

- Workplaces assessed - 139
- Workplaces that kept first aid boxes: 71 (12 in Itahari, 47 in Kathmandu and 12 in Pokhara) kept first aid boxes.
- Workplaces that started providing safe drinking water: 49 workplaces (42 in Kathmandu and seven in Itahari)
- Workplaces that kept fire extinguishers : five
- Cleanliness improved in all workplaces with SHWP.

HIV-related stigma and discrimination (S&D) reduction training: As part of SSP's continued efforts to reduce S&D in the society towards PLHIV and KAPs, the following were carried out:

- a three-day training on S&D reduction toolkit use to IAs staff to enable them to conduct S&D reduction training in the field using the toolkit.
- S&D reduction related for nearly 5,499 different beneficiaries groups and influential

GBV prevention education and referral: SSP initiated providing GBV prevention education and referrals services among FSWs from HIV prevention outreach activities in six project districts Bhaktapur, Kathmandu, Kaski, Kailali, Lalitpur and Sunsari from December 2014. The following activities were carried out in the reporting period:

- Outreach educational sessions and referral for 8,494 FSWs on for GBV prevention basic information (types, cause, consequences, and available legal, medical and other services) and their role for GBV prevention.
- Prepared GBV-related brochure and flip chart and shared with National Health Education, Information and Communication Committee (NHEICC) for review and approval.
- four batches of three-day training on GBV prevention education and referral for 94 outreach staff from six IAs to enable them to provide basic information on GBV

Summary of SSP components and districts:

- A pilot to send SMS reminder to take ARV drugs to PLHIV in Banke district was initiated through which 86 PLHIV were reached with reminder messages twice a day. Findings from PGDs and interaction with individual PLHIV show that the SMS helped them to remind and adhere to the ARV drug taking time.
- *"...when I was travelling, I was listening music and ARV was completely out of my mind. It was 8 pm and I received SMS from MeroSathi, only then the ARV came in my mind and I took it. I am really thankful to MeroSathi for the reminder, it is really helpful."* –A male living with HIV on ART and receiving reminder SMS from MeroSathi
- *"I always carry ARV in my Bag. On December 1, I was in the rally for World AIDS Day and I almost forgot to take ARV but luckily I had my mobile on my hand during the rally and received message from MeroSathi at 8 am. Then I went to the nearby shop for water and took ARV, otherwise I would have missed the pill that day."* A female living with HIV on ART and receiving reminder SMS from MeroSathi

- One-day orientation to 108 PEs and CIP Operators on GBV prevention activities conducted by SSP IAs conducted.
- Two-day ToT to six CBOs staff on GBV prevention education and referral conducted by FSGMN after which the participants rolled out four batches training to 42 outreach staff.
- GBV prevention education and referral among TG SWs will be initiated from February 2015.
- Identification of GBV related service providers in six districts and referral directory updated.
- District level project inception and sharing meeting with government and non-government stakeholders to share initiation of GBV prevention and mitigation services in the district.

Output 1.2: Reduced HIV and STI risk among migrant workers in selected high-risk districts

HIV and STI prevention among migrant workers and their spouses: In this reporting period, 17,939 migrants and 25,339 spouses of migrants were reached with HIV and STI prevention information and FP promotion (until August 2014) and referral through group and one-on-one educational session by four SSP IAs in Bara, Kapilbastu, Nawalparasi and Palpa districts as well as pre-departure sessions. In addition, radio program coupled with Radio Listeners Groups (RLG) and street drama were also conducted for this group.

Radio program and RLGs have been successfully completed in September 2014. In this reporting period, nine episodes of *"Sancho Bisancho"* were aired (altogether 36 episodes in four districts) and 349 RLG sessions were held among around 1,986 spouse of migrants from 80 RLGs in the four districts.

SSP utilized the opportunity of the festival seasons *Dashain, Tihar, Chhat, and Bakra-Eid* by organizing campaign in four migrants focused project districts to reach migrants and their spouses to raise awareness on HIV and STIs prevention.

Output 1.3: Increased knowledge about HIV transmission and service delivery sites among selected KAPs

Working with KAPs networks: SSP continued working with KAPs {FSWs, Men who have Sex with other Men (MSM) and Transgender (TG), People (male and female) who Inject Drugs (PWID)} and PLHIV (male and female) to strengthen their networking and institutional capacity for planning, implementing and monitoring of HIV prevention to care and support related activities as well as to create demand for HIV-related services among KAPs and PLHIV.

SSP IAs continued working with 38 PEs from JMMS in 19 districts (two in each district) to identify and reach new hotspots and FSWs and refer FSWs for STI and Voluntary Counseling and Testing (VCT) services as well as develop their capacity. SSP IAs are also supporting JMMS CBOs for facilitating their monthly meeting.

JMMS and National Federation of Women Living with HIV/AIDS (NFWLHA) supported its member CBOs to conduct monthly discussion forums/meetings at district level to share their achievement, issues, challenges and way forward. SSP continued supporting – 24 JMMS CBOs in 21 districts for monthly discussion forums and meetings and 15 JMMS CBOs for office management support.

SSP initiated support to JMMS and FSGMN and their member CBOs for raising awareness on GBV recognition and prevention; creating demand for GBV prevention and mitigation services and advocacy for enabling environment at the national and district level. In addition, FSGMN and its six member CBOs provide prevention education and referrals, psychosocial counseling, treatment and referrals among TG SWs in six districts. JMMS and FSGMN completed initial startup activities such as recruitment and orientation in this reporting period. SSP conducted a four-day ToT on GBV recognition, prevention and

mitigation and documentation of GBV cases to JMMS and FSGMN key staff after which JMMS and FSGMN rolled out GBV orientation on GBV recognition, prevention and documentation to their CBOs members and staff. Altogether, 13 individuals from JMMS and its CBOs and 10 individuals from FSGMN and its CBOs were trained. After the ToT, JMMS conducted four batches of training to 58 members of CBOs on GBV recognition, prevention and documentation.

Furthermore SSP, conducted two inter-network coordination meeting to strengthen coordination and collaboration among network agencies; share good practices, common issues and challenges and identify way forward. The meeting further discussed joint advocacy plan as part of evidence-based advocacy training conducted by SSP in the previous year, integration of CHBC and PP at the national level, HIV bill and Civil code proposed amendment.

Positive Prevention (PP) Activities: SSP continued its PP activities integrated with CHBC services in 13 districts through PLHIV-led and run local NGO partners. In this reporting period, the following was achieved under this initiative

- PLHIV reached: 3,791 PLHIV (2,038 male and 1,753 female) reached.
- PLHIV support group held: 95 PLHIV (to share experience about positive thinking, healthy lifestyle and self-care)
- Positive speakers trained: 174 (78 male and 96 female)

These trained positive speakers carried out community events and discussion forums to raise awareness about HIV and helped to reduce HIV-related S&D.

Trafficking in Person (TIP): SSP continued identifying, recording and reporting of all suspected TIP cases among FSWs reached and offered services through SSP services sites (all prevention outreach and EIHS sites) as well as referred for appropriate services to the agencies with anti-trafficking programs as well as with USAID-funded Combating Trafficking in Persons (CTIP) Project (Banke, Kathmandu, Kanchanpur and Makwanpur districts). In this reporting period, SSP IAs recorded and reported 157 cases of suspected TIP and offered referral services to the Government and non-government organizations. Some 114 referred cases visited SSP supported EIHS site for HIV and FP-related services and only 11 referred cases visited other organization for other services such as income generating and livelihood-related activities. The project continued to face challenges around suspected TIP cases not wanting to go to other agencies when referred due to reasons related to trust and disclosure.

SSP and its IAs participated in coordination meeting held among members of Interagency Coordination Group on trafficking; interaction on issues of women and children working in entertainment sector and ratification of UN Protocol against Human Trafficking organized by Alliance Against Trafficking of Women in Nepal (AATWIN) and TIP National Report 2012-2013 dissemination organized by National Human Rights Commission. Similarly, SSP and IAs participated in various events organized to mark the eighth National Anti-Trafficking in Person Day, 16 Days of Activism against GBV and International Day to End Violence against Sex Workers. SSP participated in series of National Working Group meeting and provided inputs on research report “Sex Work and Violence: Understanding Factors for Safety and Protection” conducted by UNFPA.

Outcome 2: Increased use of Family Planning services among KAPs

During this period, the FP component under SSP was modified. SSP analyzed the utilization of FP services across all of its EIHS sites to rationalize the FP service delivery model through SSP EIHS sites. Based on the analysis, SSP changed its FP service delivery model to provide FP counseling and methods from 21 service site from seven districts while introducing facilitated referral services from 11 service sites in 10 districts. Availability of FPAN and SPN/MSI sites within two kilometers radius from SSP EIHS site was considered for identifying the referrals sites. Similarly, the FP information and demand generation for FP services from the outreach was discontinued from September 1, 2014. FCHV mobilization and radio program along with RLGs completed in this period.

Output 2.1. Strengthened integration of FP counseling and information services within HIV/AIDS settings

SSP provided FP counseling and five FP methods {Condom, Oral Contraceptive Pills (OCP), Injectable and Implants} and referral services from all 57 EIHS sites until August 2014. Thereafter, SSP provided FP counseling and four methods (Condom, OCP, Injectable and Implants) and referral services from 21 EIHS sites from seven districts. Intra-uterine Contraceptive Device (IUCD) services are provided from only one SSP EIHS site in Kapilbastu district.

Establishing a referral system and engage in facilitated referrals for FP services for KAPs and PLHIV: SSP collaborated with FPAN and SPN/MSI to establish a functional referral system for FP services to KAPs. SSP EIHS sites, initiated provision of facilitated referrals for FP services to FPAN and SPN sites in 10 districts (Chitwan, Dang, Dhanusha, Kailali, Kanchanpur, Kaski, Makwanpur, Nawalparasi, Parsa and Rupandehi). Facilitated referrals include accompanied referral and referral by appointment. A focal person designated as the *Referral Facilitator* at the EIHS site helps facilitate these referrals. This initiative also aims to address a long term approach for mainstreaming KAPs and PLHIV services into the general health system including both public and private service delivery sites.

A total of 48 KAPs and PLHIV have been provided facilitated referrals from SSP EIHS sites to FPAN and SPN/MSI sites since its initiation.

FP service delivery related training and orientations: SSP in collaboration with National Health Training Center (NHTC) and Regional Health Training Center (RHTC) in Nepalgunj conducted one batch of Implant insertion and removal training for EIHS site staff. Similarly, SSP conducted a one-day FP orientation to the CHBC team. The main objective of the training was to provide participants with the knowledge to provide FP-related information to PLHIV during CHBC services.

As part of a new initiative, SSP designed and developed a training package and facilitated one-day sensitization training to FP service providers from FPAN and SPN/MSI to sensitize and enable them to provide KAPs and PLHIV friendly services. A total of 106 FP providers from seven FPAN and ten SPN/MSI sites were trained for providing KAPs and PLHIV friendly services. Similarly, orientation on facilitated referrals for FP was conducted in EIHS sites in ten districts providing facilitated referral services.

FP information and referral among PLHIV from CHBC and PP: SSP also continued to provide FP information and referral services for PLHIV through CHBC/PP IAs in 20 project districts. This mainly included assessing the fertility intentions and providing information on safer conception and contraception for PLHIV.

FP service monitoring: SSP team conducted several supportive supervision and monitoring visits to IAs to provide onsite coaching and mentoring support to the service providers. As a part of mobilizing Capacity Building (CB) - IA, staff from AMDA were also mobilized for monitoring of FP services in the EIHS sites. SSP team ensured compliance to USG abortion and FP requirements in service sites supported by the project as per the compliance monitoring guidelines. No major compliance related issues were identified during this reporting period.

Strengthened integrated FP counseling and services in public HIV services:

As a follow-up support to the public HIV service sites in providing FP/HIV integrated counseling and referral services within ART, VCT, Prevention of Mother to Child Transmission (PMTCT) sites, SSP conducted follow-up and monitoring visits to 13 PMTCT sites where orientation for strengthening FP/HIV integration have been conducted in phase I in the previous year. The team reviewed and followed up action points developed in the orientations for strengthening FP/HIV integration. The findings from the visits showed that ART, PMTCT and VCT site were screening and providing referrals for clients with FP needs. Facilitated referrals were also being made on need basis. However, recording and reporting of FP/HIV integrated services was a challenge due to inadequate human resource as cited by the sites.

Orientation on strengthening FP/HIV integrated services was conducted in two public HIV service sites namely Bhaktapur District Hospital and Lamjung Community Hospital in this reporting period. Such orientation is assisting facilities to assess current situation on FP/HIV integration and develop action plan to strengthening FP/HIV integration at the facility.

Review and support to revise national guidelines/SOPs: SSP was successful to incorporate a separate section on *Preventing Unintended Pregnancies in HIV-infected women* in the National Consolidated Guidelines for Treating and Preventing HIV in Nepal, 2014 which was endorsed by NCASC during this reporting period. National SOPs and training curriculum will be revised based on the revised guidelines during which SSP will provide support to incorporate FP component for PLHIV.

Conduct onsite coaching and alternative learning approaches: During this reporting period, SSP in collaboration with FHD and NCASC rolled out the alternative learning package on strengthening FP/HIV integrated services in the PMTCT sites following the orientation on strengthening FP/HIV integration. The use and understanding of this package was also followed up during monitoring visits to these sites. SSP also explored possibilities of having the package uploaded in the Nick Simon's Institute (NSI) interactive Continuing Medical Education (CME) package. In collaboration with NSI, this package will further be refined to incorporate into this interactive CME. SSP has also been sharing regular updates related to FP/HIV integration to the public HIV service delivery sites following the orientation of strengthening FP/HIV integration.

Support and Participation in the national meetings/workshop on FP: SSP participated and contributed in several national level FP and Reproductive Health (RH) related meetings such as the FP sub-committee meeting, FCHV sub-committee meeting, FCHV and FP day celebration, meeting with LMD, FHD, NCASC, NHTC and USAID FP partners meeting. SSP contributed in preparation of annual RH review and planning meeting as a member of FP and GBV thematic group. In addition, SSP also contributed to Nepal Health Sector Program –III (NHSP-III) and also the Multi-year FP Costed Implementation Plan 2015-2020 through various meetings and workshops organized by FHD.

Participation in the first National FP Day: SSP supported the commemoration of the first National FP Day organized by the FHD on September 18, 2014. SSP participated in the events both at the central and district level conducted by FHD in coordination with different partners with the slogan "Well Managed Family: The Foundation for Health and Development". SSP as a member of costing sub-committee, actively participated in the sub-committees' meeting and contributed for planning and preparation of the day.

Outcome 3: Increased GON capacity to plan, commission and use SI

Output 3.1: Improved capacity at GON to plan, commission and supervise HIV/AIDS essential data collection using appropriate research

Support NCASC to design, plan conduct and monitoring of IBBS Survey among KAPs: As NCASC has re-initiated the delayed process of conducting IBBS Surveys, SSP provided technical support to NCASC to prepare EoI guidelines and application form for the planned studies. SSP provided consultancy support to NCASC for technical and managerial areas.

Support NCASC to estimate HIV infections in Nepal: With technical support from UNAIDS, NCASC is using AEM for the first time to estimate HIV infection and intervention scenarios in the country. As a member of TWG, SSP participated in series of meetings including a four-day workshop on AEM. SSP provided summaries of the IBBS Surveys data required for AEM as well as supported for additional data analysis of IBBS Surveys. SSP also provided technical support for review and finalization of the data. HIV estimates and projections and intervention scenarios are expected to be final by March 2015 and SSP will provide continuous support in this course.

Roundtable meetings on program and research data utilization: SSP supported NCASC to organize the Roundtable meeting on IBBS Survey conducted among FSWs in 22 Terai highway districts of Nepal in 2012 among the Government, international and national non-government stakeholders. Findings of the further analysis of IBBS Survey were shared and discussed among the participants, which was followed by group work and presentation to draw program implication and recommendations; to recommend for further analysis and to review the information gaps in the current IBBS Survey.

Output 3.2: Improved capacity within the NCASC to conduct second generation HIV surveillance in accordance with national plans

Development of IBBS Survey training curriculum: SSP in collaboration with NCASC finalized the training curriculum for IBBS Surveys, which will be used for strengthening capacities of research organizations and researchers involved in the IBBS Surveys planned in 2015.

Support on HIV Drug Resistance (HIV DR) Surveillance: SSP, as a member of HIV DR TWG, provided technical support to NCASC to finalize HIV DR Strategy for 2014-2020. As the TWG member, SSP will provide the technical support for survey design, lab related SOP and protocol development, sample selection, analysis and additional help as per need of the survey. SSP also provided technical support to NCASC to conduct Early Warning Indicator (EWI) training for ART Counselors and facilitated session "ART Cohort Analysis".

Output 3.3: Improved capacity in NCASC and DACCs to analyze and use strategic information on HIV/AIDS for planning and management purposes

Training on HIV response monitoring to district HIV Focal Person: To address the gaps in district level HIV response coordination and monitoring due to discontinuation of DACC Coordinators, SSP in collaboration with NCASC conducted three batches of three-day training on HIV response monitoring to HIV Focal Persons from 47 District Public Health Offices districts and the five RHDs . The main objectives of the training were to train HIV Focal Persons to enable them to understand the overall national HIV situation and response and to enable them to facilitate and monitor the district level HIV response as per national requirement and standards.

HIV database for NCASC: As NCASC faced problem in receiving timely data due to delay and challenges in the Health Management Information System (HMIS) roll out, NCASC developed concept note on the proposed database framework on which SSP provided comments for improvements. The concept note and framework will be further reviewed and discussed to make decision about its implementation.

Implementation of revised HMIS into SSP service sites: SSP rolled out the revised HMIS for HIV and FP components across its sites in August 2014 and has been conducting regular monitoring to ensure smooth implementation. SSP collected HMIS report from all SSP sites and submitted to NCASC upon request. SSP regularly provided feedback to NCASC on the issues and challenges faced during the implementation stage. During this period, joint monitoring visits were made to review HMIS reporting status at ART/PMTCT sites in Kathmandu, Morang and Sunsari districts.

MIS and data analysis training: SSP organized training on MIS and data analysis for IAs staff to enable them to explain basic concepts of M&E, MIS and data quality; to perform data analysis and to operate SSP MIS and Geo-enabled Data Management Tool.

Semi-annual Data Quality Assessment (DQA) and data verification: During this reporting period another round of DQA was completed in all SSP IAs. In comparison to scores in the last round of DQA, the overall score increased by 1.8% to reach 96.4.

In addition, SSP IAs themselves carried out data verification for the period of August 2014 to December 2014 to ensure accuracy and completeness of the data.

Provide support to the SI TWG: NCASC reformed the SI TWG in Dec 2014 to provide technical support on the major areas of the strategic information such as surveillance of HIV and STIs including HIV DR surveillance, monitoring, evaluation and research. As a SI TWG member, SSP attended four SI TWG meetings called by NCASC and provided support in planning of 2015 IBBS Surveys, EoI for IBBS Surveys and AEM workshop for HIV estimation and projection 2014.

Update recording and reporting tools, MIS software and guidelines: SSP revised the existing recording and reporting tools. MIS software and guidelines to meet the requirement as a result of change in FP and addition of GBV services. Orientation on the revised MIS, recording and reporting tools and guidelines were conducted to SSP staff as well as IAs staff.

Technical support to IAs on recording and reporting and geo-enabled data collection and management: SSP SI and Program Units conducted supportive supervision and provided onsite coaching support to IAs for recording and reporting to SSP and the Government and program and geo-enabled data collection and management. Similarly, orientation on updated geo-enabled data management module was provided to IAs.

Knowledge sharing on HIV and AIDS: SSP has been operating an email listserv as part of HIV-related knowledge sharing with the objective to share current news/updates on HIV to national and district –level stakeholders. Currently, there are over 75 recipients from various D(P)HOs and staff from NCASC.

Support in preparation of annual report and HIV epidemic factsheets: SSP provided support to NCASC in preparing FY 2070/71 (2013/14) annual report of HIV Response in Nepal and National HIV epidemic factsheets.

Strengthening use of Geographic Information System (GIS): In this reporting period, SSP used the following opportunities to strengthen GIS in NCASC and SSP:

- **Support in preparation of Web-Map:** SSP provided NCASC the web-map of geo-referenced HIV service sites with technical guidelines which has also been uploaded in NCASC website. Using the guidelines, SSP provided orientation to NCASC staff on the steps to update the web-map as necessary.
- **Update on Geo-information for national program:** SSP provided interactive map of HIV services to NCASC with an orientation to SI team members. The interactive map has HIV Service sites run by Government and NGOs and hotspots of FSWs along east-west highways and cities in Nepal.
- **Use of GIS map:** SSP continued updating and using GIS map for program analysis and improvement as well as decision making such as use of GIS map while increasing frequency of satellite clinics and opening new EIHS sites.
- **Support on collection and update of service delivery mapping of HIV program:** SSP provided support to NCASC in collection of spatial data of service sites and update the list of HIV service delivery sites and provided new maps of the service deliver sites.

Capacity building on Biostatistics: NCASC and SSP program/technical staff participated in a three-day workshop on Biostatistics organized by FHI 360 Nepal with support from FHI 360 Headquarters. The training enhanced and knowledge in identifying and applying the appropriate study methods for conducting health research; various types of data analysis techniques including interpreting the outputs of analysis.

Output 3.4: Periodically updated national research agenda with involvement from all stakeholders including NGOs

National HIV Research Agenda: SSP shared the existing National HIV Research Agenda details with NSASC SI Team to promote greater alignment of research work with the national agenda. As part of the National HIV Research Agenda, SSP is conducting survival analysis among ART patients and has planned to conduct sexual behavior study among trekkers/ tour guides in Nepal in this fiscal year.

Update the HIV Research training curriculum for community and beneficiary groups: Based on the recommendations of the training conducted with beneficiary groups the previous year, SSP, in collaboration with NHRC updated the HIV research training curriculum developed for community members and beneficiary group representatives with more elaboration with examples on ethical principles during data collection, and informed consent modules.

Finalize the Research Ethics training curriculum: SSP in collaboration with NHRC finalized the Research Ethics training curriculum through a two-day consultative workshop among the representatives from Institutional Review Committee (IRC) of medical colleges, hospitals, NHRC and SSP. This curriculum includes 10 modules and is aimed to strengthen the capacity of health/medical researchers and research proposal reviewers.

Training Curriculum on HIV Research Protocol Development: SSP, in collaboration with NHRC and NCASC, is developing training curriculum on HIV Research Protocol Development. The main purpose of the training curriculum is to strengthen knowledge and skills on HIV-related research design, implementation, monitoring, advanced statistical analysis, report and journal article writing, publication and dissemination. This final curriculum is expected to be available by April 2015.

Effective ways of reaching highly mobile FSW study: SSP commissioned and completed the study on effective ways of reaching highly mobile FSWs in Kathmandu and Sunsari districts. The primary objective of this study was to assess utilization of sexual and HIV and FP-related services by FSWs and to identify

facilitators and barriers to HIV-related service utilization. Challenges regarding stigma and behavioral issues like mistreatment by managers, middlemen and customers, and fear of murder, police arrest and mistreatment including sexual health risks such as having multiple partners, sex without condom and sex under the influence of alcohol were the concerning risks that they encounter during the mobility. Although they are aware of HIV and STIs, they are at increased risk to HIV and STIs due to risky sexual activities (multiple partners, different sexual practices like oral, anal and group sex, sex under the influence of alcohol including unsafe sex and group sex). The study identified that the highly mobile FSWs also encounter with the serious forms of abusive behaviors (physical, sexual, verbal, emotional, financial and occupational) by their clients. Further, timing and travelling distance, shame, fear, breaching of confidentiality, male health care providers, and poor interpersonal communication are the barriers to seeking health care services. Whereas extended opening hours of health services, services provided in the various locations and employing FSWs, and transport availability are the suggested enabling factors to overcome the barriers in using services and uptake the sexual health clinics.

Survival analysis of PLHIV on ART study: SSP, in collaboration with NCASC, has been conducting the survival analysis study. This is a retrospective cohort study designed to measure mortality among adult PLHIV on ART in Nepal from 2004 to 2013. Data collection from Bheri Zonal Hospital, Banke; BP Koirala Institute of Health Sciences, Sunsari; Seti Zonal Hospital, Kailali; Sukra Raj Tropical and Infectious Disease Hospital, Kathmandu and Western Regional Hospital, Kaski has been completed and analysis is being done. The final report of the study will be available by March 2015. The findings of this study will be helpful to improve the ART programs in Nepal.

Outcome 4: Increased quality and use of HIV services

In this reporting period, SSP provided EIHS services to FSWs, clients of FSWs, migrants and their spouses and PLHIV through 57 EIHS sites (22 static and 35 satellite sites) managed by 12 IAs in 26 project districts. Out of the 57 sites, five sites are co-located with government health facilities in migrant project districts. In addition to the 57 EIHS sites, two sites in Kathmandu continued to provide essential package of care (EPC) for PLHIV and the VCT site co-located with the government hospital in Kanchanpur district also continued to provide services.

SSP started providing GBV psychosocial counseling, treatment and referrals services to FSWs from 16 EIHS sites in six districts from December 2014. GBV psychosocial counseling, treatment and referrals services for TG SWs will be provided by FSGMN CBOs from February 2015.

Similarly, CHBC services to PLHIV and their families were provided through 18 IAs in 20 districts.

In this reporting period, SSP continued to provide supportive supervision and monitoring visit and onsite coaching and mentoring support to the IAs with provisions for different service delivery within SSP. SSP,

More than **15,739 (53% female)** HIV tests were conducted from these sites which was around **19%** of the total 83,845 HIV test done in the country from January to July 2014 (figures for 2014 haven't been made public yet). More than **16,057** people were examined for STIs out of which **6,648** STI were treated for STI (including presumptive treatment for FSWs) through EIHS sites. These sites also provided care and services to **1,942** PLHIV through its pre-ART services.

CHBC teams reached **5,221** PLHIV (around 21% of the total 25,222 cumulatively reported HIV cases in Nepal until July 2014) out of which **4,077** people are on anti-retroviral therapy (ART) (around 42% of the total 9,818 PLHIV receiving ART until July 2014) and **948** were people being followed up after receiving pre-ART services from the EIHS sites.

as part of regular testing, conducted test using biological spores of autoclaves used for waste treatment and sterilization of equipment. All the autoclaves passed the test.

Output 4.1: Improved quality of clinical management of HIV positive people institutionalized

Provide support to NCASC to improve the quality of HIV-related training: SSP supported NCASC to revise ART orientation package and PMTCT training package and NPHL to finalize and endorse lab training manual. SSP also contributed in revision of logistics training manuals. Similarly, SSP facilitated sessions on HIV related training conducted by NCASC such as Training on PMTCT for service providers, by NCASC. SSP continued to hold facilitators meeting for planning and preparation of the meeting before the training

Furthermore SSP, under the leadership of NCASC and NPHL, organized various HIV-related training to health care service providers from the Government health facilities and SSP EIHS sites. The main purpose of these training was to enable health care service providers to provide quality HIV-related services.

The training supported and conducted by SSP includes:

- Stigma and Discrimination Reduction Training
- HIV Counseling Training
- Clinical Management of HIV/AIDS Training
- Basic and Refresher STI Case Management
- Basic and Refresher Logistics Management Training
- Basic and Refresher CHBC Training
- Universal Precautions, Post-Exposure Prophylaxis (UP&PEP) and Healthcare Waste Management Training.
- Clinical Placement of Health Care Workers from ART Centers

Update National HIV clinical SOPs and guidelines: SSP, as a member of National HIV TWG provided technical support for the development of National Consolidated Guidelines for Treating and Preventing HIV in Nepal, 2014. The guidelines are based on the World Health Organization (WHO) Consolidated Guidelines on the use of Antiretroviral Drugs for Treating and Preventing HIV Infection, Recommendations for a Public Health Approach, 2013. SSP's support included writing the chapter on PMTCT, ART adherence and lab investigation and reviewing and finalizing the whole guidelines. SSP, furthermore, contributed for incorporation of FP contents for PLHIV in the guidelines. Similarly, SSP provided support to NCASC to finalize and endorse the National STI Case Management Guidelines and Logistics SOPs. SSP also supported NPHL to develop and endorse early infant diagnosis (EID) SOPs. SSP also contributed in finalization of national health facility Quality Improvement (QI) system and tools developed by Management Division of Department of Health Services (DoHS). SSP furthermore contributed to develop National Health Laboratory Guideline developed by NPHL.

Support for center of excellence at Seti Zonal Hospital: SSP conducted clinical mentoring in Seti Zonal Hospital and also enrolled staff from Seti Zonal Hospital in clinical trainings and clinical placements. SSP also organized CME on Immune Reconstitution Inflammatory Syndrome (IRIS), National Consolidated Guideline for Treating and Preventing HIV in Nepal and respiratory manifestation of HIV and its management along with TB-HIV co infection among Seti Zonal Hospital staff.

Supervised clinical exposure (clinical placements) for medical and nursing staff: SSP, in collaboration with NCASC and Shukraraj Tropical and Infectious Disease Hospital (Teku Hospital), organized two batches of clinical placements at the hospital for six health care staff from other ART centers (Baitadi District Hospital, Seti Zonal Hospital, Tikapur Hospital, Dadeldhura Sub-Regional Hospital, Doti District Hospital and Mahakali Zonal Hospital).

Regular on-site HIV clinical mentoring of ART centers: As per the clinical mentoring plan, with NCASC, SSP and NCASC jointly conducted clinical mentoring of 18 ART Centers (out of 53 ART Centers in Nepal) in the reporting period. During the mentoring, discussions on cases such as discordant couple willing to conceive, child with ART induced anemia and allergic reaction to Cotrimoxazole and Nevirapine were discussed. Moreover, support on use of new recording and reporting tool (HMIS) was provided and use of Warm Line brochure was followed up. The technical issues identified were addressed immediately during the visit. The findings and recommendations of the mentoring visit were shared with the larger team at NCASC.

Continued Medical Education (CME): In this reporting period, SSP conducted four CME sessions in three ART and PMTCT centers (Tikapur ART Centers, Seti Zonal Hospital and Teku Hospital) on WHO recommendations of 2013, IRIS, respiratory manifestation of HIV, TB and HIV co-infection, and recommendations from National Consolidated Guidelines for Treating and preventing HIV. SSP in collaboration with NSI developed interactive CME package on HIV and uploaded in NSI website which now can be accessed by the users. SSP hosted two webinars on scaling up of virological diagnostic HIV testing in infants and rationalizing decentralization of testing through use of point of care technologies among SSP and IAs staff and staff from NPHL.

Integrate HIV/AIDS content into pre-service curriculum: SSP continued to follow-up with Tribhuvan University Institute of Medicine and Kathmandu University School of Medicine (KUSOM) through series of meetings. Both KUSOM and Institute of Medicine informed that they are in the process of curriculum revision and assured that they will integrate HIV-related contents in Bachelor of medicine and Bachelor of Surgery (MBBS) curriculums.

Warm Line for doctors at ART sites: SSP continued to regularly follow up with ART centers and ART clinicians regarding the use of Warm Line brochure through telephone and during clinical mentoring visits. In this reporting period, ART Clinicians received nine telephone calls from the health workers from peripheral ART Centers to get advice on managing difficult ART and PMTCT-related cases. In addition, SSP organized two events of meeting with ART clinicians for follow up and monitoring. SSP also calls with AERT Clinician on weekly basis for update. The follow up found that the health care staff has been using the Warm Line brochure when needed.

National unique ID for PLHIV on ART: SSP is providing technical assistance to NCASC for modification of ART Dispensing Tool (ADT) to incorporate unique ID. A modified import module of stand-alone ADT software is under pilot testing at the ART Site of Maiti Nepal and reporting module is being developed. SSP technically reviewed and provided suggestions on the software. Once the modification of stand-alone software is completed, a consolidated module will be developed for central database.

Support to National HIV Logistics System: SSP and Health for Life-Logistics (H4L-L) continued to conduct monthly meetings to discuss integration of HIV commodities in web-based Logistics Management Information System (LMIS), overall integration of HIV logistic system into the National system and activities for transitional plan to support integration, assessment of two tier HIV logistics management system and joint monitoring visit with NCASC/LMD.

SSP also participated and contributed in the revision of training package for integrated general health logistics which was part of the integration of HIV/ and AIDS logistics into mainstream logistics. SSP furthermore contributed in revision of web-based LMIS training manual to incorporate HIV commodities. In this reporting period, SSP participated in National pipeline meetings organized by LMD, in which stock status of essential health commodities was shared and discussed. SSP supported HIV Logistics Unit of NCASC/LMD to develop complain recording form along with its SOP to establish a systematic approach for addressing complaints received from service delivery points regarding product quality and packaging.

SSP supported NCASC/LMD to develop electronic inventory management software for HIV commodities and handed over with orientation to NCASC/LMD Logistic Unit staff. To fill the gaps due to turnover and delay in recruitment of the logistics staff, SSP provided a consultant to support the management of HIV central store at NCASC for four months.

SSP supported NCASC and Save the Children to quantify STI/Opportunistic Infections (OI) commodities for The Global Fund's non-costed extension period of eight months. Similarly, SSP supported NCASC and Save the Children to finalize quantification of HIV commodities (ARV drugs, HIV test kits, CD4 reagents, reagents for VL testing and STI/OI drugs) for costed extension period of 16 months along with buffer stock of nine months.

SSP supported IAs for inventory management for HIV and FP commodities. SSP provided onsite coaching for inventory management, recording and reporting to its IA. Similarly, SSP supported to submit bi-monthly reports for HIV commodities and reports were reviewed and forwarded to NCASC for re-supply. Received commodities were transported to IA by SSP and necessary coordination was done with NCASC, LMD and D(P)HO for HIV and FP-related commodities.

SSP in collaboration with NCASC conducted joint supportive supervision and monitoring visit to four ART Centers (Bardiya District Hospital, Bheri Zonal Hospital, Mahakali Zonal Hospital and Seti Zonal Hospital) to provide technical support on HIV-related logistics management. SSP observed the logistics management system including store, recording and reporting and provided onsite coaching support. The findings and recommendations of the joint monitoring visits were shared with NCASC.

In this reporting period, SSP received 150,000 Determine test kits as donation from Direct Relief International (DRI) PMTCT Donation Program and handed over to NCASC. The donation supports NCASC's commitment to test every pregnant woman and enable them to know their HIV status before they give birth.

Support to strengthen the National Public HIV Laboratory Systems

Support NPHL to rollout HIV EQAS using DBS: SSP, as per the decision of Laboratory Technical Committee, supported NPHL for rollout of HIV EQAS using DBS in selected government facilities and non-USAID service delivery sites. As per the decision, SSP and NPHL conducted onsite coaching and monitoring for EQAS in seven Government sites (Bharatpur Hospital, Bheri Zonal Hospital, Bardiya District Hospital, Mahakali Zonal Hospital, Seti Zonal Hospital and Western Regional Hospital) in this reporting period.

DBS samples for HIV EQAS: SSP continued to ensure quality of its laboratory services by re-validating the results it obtains in its clinics. During the period, a total of 1,760 samples (105 positive samples and 1,655 negative samples) were sent to NPHL to test the accuracy of the results. Of the total DBS samples tested by NPHL (from August 2014 to January 2015), all agreed with the the NPHL result, indicating high quality of laboratory services at SSP EIHS sites.

SSP's contribution to Early Infant Diagnosis (EID) services: SSP has been contributing to the inclusion of EID services in the national HIV response. Five EID sites (including two Government healthcare facilities) continued to provide EID services to HIV-exposed babies during this period. A total of 26 HIV-exposed babies received EID services and one baby was found to be HIV DNA Polymerase Chain Reaction (PCR) positive during this period. The PCR positive baby was enrolled in ART and there was no lost to follow-up.

SSP continued to provide technical support to NPHL to continue EID test from NPHL. SSP contributed to make decision in Lab Technical Committee to scale up EID through establishing EID sample collection sites. The meeting decided to establish EID sample collection site in 20 PMTCT sites for which SSP and NPHL will jointly conduct onsite orientation on EID sample collection and NCASC will provide DBS logistic and courier charge to NPHL. SSP also supported NPHL to develop EID SOP including recording and reporting tools and guidelines which were endorsed by the Lab Technical Committee. As per the decision, onsite orientation on EID was conducted in Bharatpur Hospital and Western Regional Hospital during this reporting period. As a result of SSP's advocacy, NPHL agreed to provide EID free of cost.

Support for accreditation of HIV laboratory at NPHL: SSP continued to support NPHL to implement the action plan developed based on the pre-assessment for accreditation of HIV laboratory at NPHL. SSP jointly reviewed the progress with NPHL. SSP supported NPHL to develop SOPs for HIV laboratory, organizational chart, laboratory quality manual and SOP. NPHL designated the Safety Officer and Waste Management Focal Person. SSP suggested for the safety measures at laboratory that included first aid box, fire extinguisher, eye wash station and safe waste management system.

Support for viral load testing scale up: SSP provided inputs in viral load scale-up plan developed by NPHL and provided technical support to conduct the viral load testing.

Joint supportive supervision and monitoring visit at Government sites: SSP and NPHL conducted joint monitoring visit to Bharatpur Hospital, Bardiya District Hospital, Bheri Zonal Hospital, Mahakali Zonal Hospital, Seti Zonal Hospital and Western Regional Hospital and observed laboratory related services and activities as well as provided onsite coaching and mentoring on EQAS, EID and other HIV related testing. SSP and NPHL provided onsite coaching support and Bardiya District Hospital and Seti Zonal Hospital for the use of CD4 count machine.

Participation in TWG meetings: SSP participated and contributed in various TWG meetings called by NCASC and NPHL in this reporting period which is summarized below:

- **National HIV TWG meeting:** SSP participated and contributed in five National HIV TWG meeting organized by NCASC in this reporting period. The meetings finalized and endorsed National Consolidated Guidelines for Treating and Preventing HIV in Nepal; discussed and finalized HIV DR Surveillance Strategy and planned for HIV DR monitoring survey; discussed and finalized viral load scale up plan and shared the status of the plan; discussed and finalized the concept for improving ART services in Nepal; and discussed the EID service expansion under the leadership of NPHL. The TWG meeting also reviewed and corrected different unusual ART regimen used in ART centers and discussed the provision of post exposure prophylaxis (PEP) in incidents of sexual assault. The meeting recommended to follow the provisions which were already stated in the National Consolidated Guidelines for Treating and Preventing HIV in Nepal. The TWG also reviewed the quantification of ARVs and test kits.
- **Laboratory Technical Committee meetings:** SSP participated in three HIV Laboratory Technical Committee meeting and contributed in the discussion on HIV laboratory-related issues including meeting the target for EID, maintenance of CD4 machines, onsite orientation and coaching on EID and viral load scale-up plan. The meeting decided to provide EID service free of cost and CD4 count and viral load test free of cost to those who cannot afford it.
- **Logistic Task Force (LTF) meetings:** SSP participated in two LTF meetings organized by NCASC/LMD and contributed in the discussion related to forecasting, quantification of HIV commodities, and procurement of supplies. LTF meeting discussed status of Procurement and Supply Management (PSM) plan including quantification of ARV based on the recommendations of National Consolidated Guidelines for Treating and Preventing HIV in Nepal, 2014. These meeting discussed status of the CD4 reagents, status of the drugs procured through local

procurement of STI/OI drugs, price quotes of ARVs, procurement of laboratory equipment and disposal of expired drugs.

- SSP also participated and contributed in Technical Advisory Committee (TAC) led by Director General of DoHS for revision of National Reproductive Health Commodity Security Strategy workshop

Conduct follow up of the recommendations of Health Care Waste Management (HCWM) workshop: SSP developed and shared concept note on conducting the orientation on National Guidelines for HCWM and implement safe health care waste management system in selected Government sites where SSP EIHS sites are co-located.

Stakeholders meeting for CHBC and PP integration at the national level: SSP shared its valuable experience and lessons learned at the national level stakeholder meeting organized by NCASC to discuss the need and importance of integrating CHBC and PP services. SSP team highlighting the benefits of the integration and strategies about how to increase access to HIV prevention, care, support and treatment services with meaningful involvement of PLHIV. NCASC will share the recommendation of the stakeholders meeting for the integration of CHBC and PP at national level in HIV TWG meeting.

GBV psychosocial counseling, treatment and referral services: SSP initiated GBV counseling, treatment and referral services for FSWs from 16 SSP EIHS sites in six districts (Bhaktapur, Kathmandu, Kaski, Kailali, Lalitpur and Sunsari) from December 2014. GBV service provision and referral process flow chart and GBV screening, counseling and treatment form along with recording and reporting tools have been developed and used. SSP IAs updated referral directory to include GBV counseling, medical and legal service providers including One-stop Crisis Management Center (OCMC) in Kathmandu and Sunsari districts. Altogether, 655 FSWs attending EIHS service sites were screened for GBV from which 48 cases of GBV were identified and psychosocial counseling and treatment services provided. Two GBV cases were referred for legal services.

Basic training on psychosocial counseling and treatment: SSP conducted two batches of seven-day basic training on psychosocial counseling and treatment of GBV cases for VCT Counselors and Health Care Workers from SSP IAs and FSGMN CBOs. The objectives of the trainings were to enable the VCT Counselors, Health Assistants and Staff Nurses to identify GBV cases, provide basic psychosocial counseling and treatment and refer for services. Altogether, 24 service providers were trained on GBV psychosocial counseling, treatment and referral.

Output 4.2: Improved systems for sustaining NGO community care and support services.

Technical and Organizational Capacity Assessment Tool (TOCAT) action plan: As part of the quarterly review meetings (QRMs), SSP Program Officers supported IAs to share and review progress of TOCAT action plan in this reporting period. Similarly, SSP Capacity Building Unit conducted TOCAT action plan follow up with 13 IAs and provided onsite coaching support to implement the action plan. Review and revision of organizational policies and guidelines (organizational good governance, public relation and communication) and documentation of lessons learned and success stories are some of the highlights of changes in this period.

Internship Program: Four interns (two male, one female and one TG) from national networks NAP+N, FSGMN, JMMS and Dristi Nepal- were enrolled for three months internship program. Interns were engaged in various tasks including participation training, workshop and field visit as per their internship plan to enhance their knowledge and skills. In addition, SSP conducted professional development

orientation session to the interns to enhance their knowledge and skills on presentation, event management, professional and report writing and interview.

Follow-up and dissemination of Sustainability Analysis Plan: DACC Sunsari and Parsa with support from SSP organized follow up and dissemination meeting among district level stakeholders in their respective districts. The progress of the sustainability plan was reviewed with a focus on major achievement, lesson learned, challenges and way forward. Following the development of sustainability action plan, Birgunj Sub-Metropolitan City allocated NRs 100,000 for HIV program to formulate the Municipality AIDS Coordination Committee (MACC) and DACC initiated basket fund for PLHIV and published newsletter to inform about and raise awareness on HIV. Similarly, District Health Office in Sunsari district and Itahari Primary Health Care Center (PHCC) initiated to provide VCT service and local NGOs supported the income generations activities of PLHIV.

Support and mobilization of IAs for capacity building: SSP continued to provide support and mobilize Capacity Building Implementing Agencies (CB IAs) to other SSP IAs. During the reporting period, SSP provided support for planning and preparation and mobilized 16 CB IAs (AMDA, BIJAM, CAC, CWES, Dang Plus, Dristi, FSGMN, GaRDeF, JMMS, LP, NGN, Sahara Nepal, SPARSHA, SSG, Step Nepal and TP) for facilitation in trainings/workshops (Condom Negotiation, Outreach and Peer Education, MIS and Data Analysis, S&D Reduction, Basic STI Training, Universal Precaution PEP and HCWM, HIV Sensitization Training for FPAN and SPN/MSI sites, CHBC Basic and Clinical Management Training) and onsite coaching on internal data verification and carried out supportive monitoring activities.

Follow-up of evidence-based advocacy training: Capacity building of national networks for evidence-based advocacy is one of the strategic areas for capacity building for SSP. Therefore, SSP supported the six national networks (Dristi JMMS, NFWLHA, NAP+N, FSGMN and Recovering Nepal) for carrying out follow up and review of action plan prepared during evidence based advocacy training. The network jointly discussed to identify common advocacy agenda during inter-network meeting and is in the process of developing joint advocacy plan. JMMS, NFWLHA, Recovering Nepal and FSGMN prepared their annual advocacy calendar.

Support to NAP+N: SSP supported NAP+N to organize the third national congress of PLHIV and general assembly. SSP provided women-led board of NAP+N to conduct workshop with board members to review and document their accomplishment, good practices, lessons learned, issues and challenges of their three-year tenure and recommendations for the new board. Profile along with success story of the individual board members have also been prepared

Specific topic related training:

- **Management and Leadership Training:** SSP IA FSGMN conducted Management and Leadership training to member CBO and Board members and management staff of FSGMN to strengthen knowledge and skills on basic functions, qualities and style of management and leadership and on conflict management and resolution.
- **Training of Trainers:** SSP conducted a three-day ToT to SSP and CB IA staff to strengthen the knowledge and skills on training analysis, design, delivery/facilitation, management, monitoring/follow-up and evaluation.
- **Training on Lessons Learned, Documentation and Report Writing:** A three-day training on Lessons Learned, Documentation and Report Writing for staff and board members of SSP IAs was conducted to build the capacity of the selected IAs to document their organizational learning, good practices, and success stories in an structured and systematic way.

- **NGO Management Training:** A two-day NGO Management training was organized in order to build the capacity of staff and board members of the selected IAs on efficient NGO and project management, financial management, recording reporting of financial information, effective internal control system, procurement management and human resource management.

Follow up of training: During this period, SSP followed up on various workshop and trainings with 16 IAs. The follow-up revealed increased involvement of Board members in monitoring project activities and strengthened relationship between project staff and Board members following the training on Good Governance. Similarly, there is increased practice of data analysis and use for program improvement and decreased errors in recording and reporting after MIS, M&E and Data Analysis training. The other job specific training helped to improve clarity on roles and responsibilities and knowledge, skills and confidence which contributed in effective and efficient delivery of the information and services.

Provide support, follow up and monitoring of implementation strategic plan, resource mobilization and sustainability plan: SSP followed-up and provided support to implement strategic and operational plan with 10 IAs and resource mobilization and organizational sustainability plan with six network IAs in this period. These organizations have already endorsed and started implementation of the plan. Some of the examples of successful implementation include: NFWHA diversified their scope of work, expanded their networks with Asia Pacific Network of PLHIV (APN+) and International Community of Women Living with HIV (ICW) and developed roster of national and international donors and Dristi Nepal developed marketing strategy for Happy Home products and opened outlets for sales and explored individual donor for educational support for children of women who use drugs.

Integrating Gender in SSP

SSP continued to work towards Gender Equality and Social Inclusion (GESI) following the Gender Integration Framework of FHI 360. During the reporting period, SSP conducted the following activities:

- Initiated the GBV prevention and mitigation services for FSWs and TG SWs from six districts (Bhaktapur, Kailali, Kaski, Kathmandu, Lalitpur and Sunsari). With the GBV prevention and mitigation services SSP plans to reach FSWs and TG SWs for educating them on GBV so that they can recognize and prevent GBV and come for services if they experience GBV. SSP aims to decrease the transmission of HIV by comprehensively addressing GBV among FSWs and TG SWs.
- SSP has been actively participating in the USAID’s GESI Working Group meetings to discuss and share about the GESI related activities among the USAID-funded projects. SSP coordinated and hosted a GESI group meeting of USAID-funded projects in this period.
- SSP provided technical support to finalize and endorse gender policies for nine IAs.
- SSP has emphasized on working with FSWs and spouse of male migrants and also promoted to bring female and others in the forefront for promoting health and wellbeing of themselves. Thirty-nine percent of individuals reached by HIV prevention were female. Similarly, 53% of individuals who received HIV test results and 55% of individuals examined for STI were female. In addition, 53%

Female staff in SSP IAs (as of January 2015):

- 76% HIV prevention field level staff (OE/CM/DIC operator)
- 57% EIHS staff (HA/SN/Counselor/Lab/Clinic helper)
- 60% CHBC staff (CHBC TL and Team Members)
- 36% Project Coordinator
- 50% MIS/M&E staff
- 39% Admin/Finance staff
- 44% SSP IAs are led by women and 37% leaders are from *Janjati/Dalit/Muslim*
- Out of ten interns six were female, three were male and one was “others” gender categories
- All Peer Educators are women.

of people who received palliative care were female. Fifty-nine percent female were trained in various capacity building training and workshop during the reporting period.

- SSP has been involved at the National as well as district level for the commemoration of events such as the “16 Days Activism against GBV”, “International Day to End Violence against Sex Workers”.
- SSP continued to support for strengthening networking and enhancing the capacity of staff and board members of six networks (Dristi Nepal, FSGMN, JMMS, NAP+N, NFWLHA and Recovering Nepal) representing KAPs and they have been actively supported to advocate for and address the issues of women living with HIV and women who use drugs respectively. Furthermore, SSP enriched the capacity of JMMS and FSGMN to lead and rollout GBV prevention and mitigation services with their CBOs mobilization Dristi Nepal, JMMS, NAP+N and NFWLHA were led by women. SSP supported women-led board of NAP+N to organize the third national congress of PLHIV and general assembly as well as documentation of their accomplishment, successes, good practices, issues and challenges of their tenure and recommendations form new board.

Support public private partnerships (PPPs) to increase the quality and use of HIV services

Partnerships with the Himalayan Bank Limited (HBL): The PPP is one of the strategies of SSP to initiate partnerships with the private and government sector to increase the quality and use of HIV services in the country. SSP, during the reporting period forged partnerships with the HBL as part of the PPP initiative to raise awareness about HIV and STI prevention during the SSP Festival Campaign 2014 and leveraged resources to encourage the migrant workers to contribute towards An AIDS-free Generation in January 2015.

In September 2014, SSP and HBL forged PPP and successfully reached out to approximately 400 people which included 360 migrant workers returning home from the Gulf Countries and Malaysia to celebrate the festivals to raise awareness on HIV and STI prevention. The HBL, as part of their corporate social responsibility (CSR), has been providing free shuttle bus services to the migrant workers who are using HBL’s remittance product the HimalRemit. SSP collaborated with the HBL to raise awareness among the migrant workers using HBL’s remittance services. The overall response of the program was very positive as the migrants and their families were very receptive to the messages. There were 12 buses traveling to 12 districts including SSP districts.

In January 2015, SSP and the HBL continued their collaboration and leveraged resources through the PPP initiative to encourage the migrant workers to contribute towards an AIDS-free Generation by getting tested for HIV and practicing safe behaviors. As part of this collaboration, SSP and HBL jointly placed HIV prevention messages (in English and in Nepali) at the departure area of Tribhuvan International Airport (TIA). The messages placed in the light-boards in the departure area of TIA were co-branded with the logos of USAID, SSP, HBL and its remittance product HimalRemit. The HBL, as part of its CSR provided the light-boards to SSP for free of cost.

Outcome 5: Strengthened coordination among all HIV/AIDS partners

SSP continued its commitment and efforts for coordination with stakeholders at national, regional and local level. SSP's coordination and collaboration encapsulated all development actors including the Government, national and international non-government, civil society, private sector, External Development Partners (EDPs) and USAID-funded projects.

Coordination meeting with Ministry of Health and Population (MoHP): SSP participated in a coordination meeting called by MoHP and chaired by the Minister for Health and Population. The meeting concluded with the note that all stakeholders working in HIV should strengthen their support to NCASC. Similarly, SSP participated in coordination meeting called by MOHP to share and discuss national HIV response among stakeholders including I/NGOs, networks and government agencies.

SSP also attended another meeting called by MoHP with objectives to share MoHP's plan to implement collaborative framework on local health governance strengthening and to share expected roles of partner organizations in its implementation.

SSP and its IAs contributed to the commemoration of the following special days and events:

- Eighth National Days Against Trafficking in Person
- First National Family Planning Day
- 20th National Condom Day
- Seventh Global Handwashing Day
- 27th World AIDS Day
- 16 Days of Activism Against Gender-Based Violence
- International Migrants Day
- International Day to End Violence Against Sex Workers

National HIV Communication (IEC/BCC) TWG meeting: SSP participated in three National HIV Communication TWG meetings organized by NCASC. During the first of these meetings, the need and importance and Communication TWG was discussed and it was decided to revive and continue the TWG. SSP contributed to revise and finalize the ToR of the TWG. The meeting also discussed the demand generation for PMTCT, Information Education and Communication/Behavior Change Communication (IEC/BCC) activities planned by NCASC and finalization of the HIV Communication Strategy.

Similarly, SSP participated in the FP communication strategy workshop organized by NHEICC with support from USAID-funded Health Communication Capacity Collaborative (HC3) to share and collect feedback on draft of FP communication strategy.

Regional review meeting with SSP IAs: SSP conducted semi-annual regional review meetings with IAs in six regions. The objectives of the meetings were to review progresses, good practices, issues and challenges and prepare way forward for the upcoming period. IA specific way forward was prepared at the end of each meeting. The Project Coordinator, MIS Associate/Officers and representative from the Board participated from the IAs.

Monitoring visit by NCASC, RHD, DACC, D(P)HO and HIV Focal Person: NCASC Director and Senior Medical Officer conducted monitoring visits to SSP sites and observed DIC and EIHS activities in Kailali, Kanchanpur and Kaski districts. In Kaski, Chief of Public Health Monitoring and Evaluation Department and Western Regional Health Director visited and observed DIC and EIHS activities. Similarly SSP IA facilitated monitoring visits from DACC, D(P)HO, HIV Focal Person and representatives of District Development Committee (DDC) in Banke, Bardiya, Dang, Dhanusha, Kailali, Kanchanpur, Kaski, Lalitpur, Mahottari, Morang, Palpa and Sarlahi districts. The visitors observed outreach activities, DIC and EIHS sites and also interacted with beneficiaries. These visits helped SSP to showcase its quality services to the government stakeholders.

SSP contributed to the flood response in the Mid-and Far-Western Region: In collaboration with the local government authorities and EDPs, SSP contributed to the flood response in the Mid-Western Region to help the flood victims. SSP Participated in the emergency meetings called by the RHD to gather support for helping the flood affect people of Banke, Bardiya, Dang and Surkhet districts. SSP also supported with two paramedics through its IA in Banke district for a health camp in flood affected area of the district.

Meeting with RHD, D(P)HO, DACC Coordinator and HIV Focal Person and other stakeholders: SSP IAs regularly met with the Government and other stakeholders in districts to strengthen coordination and collaboration for the smooth implementation of project activities. These coordination efforts were made through one to one meetings, through Regional Health Coordination Team (RHCT) meeting, stakeholder's meeting and DACC meetings. SSP's activities in the region and districts were shared during the meeting. During the reporting period, SSP staff and IA staff met RHD of all five regions and also provided quarterly progress report if the region. SSP supported and attended annual regional health review meetings organized by RHD in all five regions. Flex poster of achievements of the SSP along with other INGOs were displayed in the regional review meeting. SSP IAs also participated in district annual health review meeting in some SSP districts.

Coordination meeting among USAID-funded projects: SSP participated in the coordination meeting among USAID-funded projects organized by Knowledge-based Integrated Sustainable Agriculture and Nutrition (KISAN), Sajhedari Bikas and Health for Life (H4L) in Mid and Far-Western region. These meetings were primarily focused on identifying the possible areas of coordination and collaboration and to improve coordination and collaboration among USAID-funded projects working in the region. SSP is also regularly participating in GESI Working Group among USAID-funded projects to share and review GESI-related activities and progress. Similarly, SSP is regularly participating in USAID-funded FP partner's team meeting.

Meetings to explore new opportunities for Public-Private-Partnership (PPP): During the reporting period, SSP organized meetings with the HBL, International Organization for Migration (IOM) and Department of Foreign Employment (DoFE) Kathmandu Office to explore possibilities of collaboration for various activities to sensitize migrant workers on HIV and STI prevention under the scope of work of SSP's PPP strategy. Meeting with the DoFE Kathmandu Office decided to place a hoarding board in the DoFE office premises on safer and healthier migration in collaboration among SSP, IOM and DoFE.

Inter-network coordination meeting: SSP network IAs conducted inter-network coordination meeting among all SSP network IAs. These meetings helped network IAs to discuss and decide on joint advocacy agenda and jointly sort out issues related to S&D and enrolment of children affected by AIDS under cash transfer program, HIV bills and criminalization of HIV transmission under Civil Code amendment. SSP's national networks IAs organized different discussion forums with their beneficiaries and discussed on contemporary issues such as unsafe sex, sexual harassment, drug use, precautions to avoid unwanted incidents and violence against women; among male drug users on Hepatitis C and relapse prevention; among women living with HIV on various issues faced by them at local level, documents required for Children Affected by AIDS (CABA) to get enrolled in cash transfer program, options of skill building trainings; among CBO members on CBO renewal and importance of coordination,

Stakeholders meetings (National and district level): In this reporting period, SSP IAs organized stakeholders meeting among district level stakeholders to strengthen coordination and linkage with different agencies working in SSP districts. Similarly, SSP IAs participated in the meeting organized by other stakeholders. Updates on program activities, good practices, issues and challenges and strengthen coordination and collaboration among different agencies working in the field of HIV and FP were shared and discussed in the meeting. In one of the meeting SSP IAs in Kathmandu participated and contributed in the discussion on modality of HIV prevention program among prisoners.

SSP also participated in national level consultation and sharing meetings and workshops such as validation workshop of the finding of the assessment of legal and policy environment in response to HIV in Nepal organized by NCASC/UNAIDS; sharing and review of legal literacy toolkit organized by NFWLHA/UNDP and UNFPA; dissemination meeting of Community Access to Treatment (CAT) study organized by NAP+N; launch of the Being Lesbian, Gay, Bisexual and Transgender (LGBT) in Asia: Nepal Country Report organized by UNDP/USAID; launch of the Regional Report on Violence Against Women and Girls: Lessons from South Asia organized by The World Bank; sharing of FP related studies by UNFPA and dissemination on gap and rapid assessment of health logistics organized by LMD and H4L-L.

Leveraging and linkages activities for the support of FSWs and PLHIV: SSP and its IAs explored possibilities for leveraging opportunities to PLHIV and FSWs through coordination, networking and linkages with various stakeholders in the project districts during this reporting period. SSP IAs organized several coordination meetings in their respective project districts to explore collaboration for leveraging IGA/livelihood opportunities to project beneficiaries.

During the reporting period, SSP IAs made their efforts for coordination and linkages with various NGOs/CBOs such as ABC Nepal, Antarnivar Samaj, Bishwas Nepal, Biswas Mahila Samuha, CAP Nepal, CWIN Nepal, District Child Welfare Board, Digo Bikash Pratisthan, Junkiree Mahila Samuha, Maiti Nepal, Naulo Bihani, Prayas Mahila Samuha, Pragatisil Mahila Prasichen Kendra, Rakshya Nepal, Safe Home, Saathi, Seto Gurans, Shakti Samuha and Sunaulo Bihani, Women and Child Development Office/DDC and other stakeholders in their respective project districts for referrals for IGA to FSWs and PLHIV.

SSP IA working with FSWs (CAC, CIRDS, CWES, BIJAM, GWP, NAMUNA, NCS, RDF, Sahara Nepal and STEP Nepal) facilitated linkages for skills building training and IGA along with seed money support and linkages with micro-finance to FSWs in their respective project districts. These kinds of support to FSWs helped them to empower for negotiating and practicing safer sexual behaviors. Sewing, knitting, tailoring, driving, sale/marketing and beauty parlor were the IGA/skills building training they participated.

Similarly, SSP IAs working with PLHIV (AKP, CMS, Dang Plus, Dhaulagiri Positive Group Baglung, DPG Dharan, Junkiree, Lumbini Plus, Nauloghunti, NAMUNA, NNSWA, SAC and Trishuli Plus) facilitated for linkages with different stakeholders in the project districts for nutrition support, medical care, education and IGA support for PLHIV, which helped them for improving health and nutritional status including livelihood and education support to CABA. SSP IAs also supported CABA to enroll in cash transfer program for CABA.

SSP's facilitation for leveraging includes:

- Educational support for **39** and financial support for **45** CABA;
- Income generating activities for **95** PLHIV;
- Nutrition and water, sanitation and hygiene (WASH) related support for **145** PLHIV;
- Financial support for treatment for **19** PLHIV and free medical services for **55** PLHIV
- Insecticide treated bed nets for **17** PLHIV and
- Income generating and skill building training support for **113** FSWs
- Winter clothes support to **92** PLHIV

IV. Security Analysis

Political Strikes (*Bandhs*) and effects in project activities: All SSP IAs continued to send district-wise monthly updates on external and internal environment, assessing the local security situation in the districts and its effects on the project activities. In case of strikes or escalating security incidences, IAs sent daily situational reports. SSP also received daily security situation reports from Association of International NGO (AIN) source and shared among staff.

As reported by the IAs, there were 20 unique days where the incident of strikes “*bandh*” occurred in the project districts and affected the smooth operations of the activities. The security situation in this reporting period remained mostly normal. In January due the conflicts between the political parties regarding the constitution promulgation issues, the situation remained somewhat risky.

During the six months, there were three days of *bandh* reported each in August, November and December 2014, one day in October 2014 and ten days in January 2014. Local security situation such as strike of local transportation and market places had minimal effects in outreach and smooth running of clinical services.

Police Raids: SSP collects information about police crackdowns to monitor to understand the mobility of target populations. During this reporting period, ten IAs who implement HIV prevention program among FSWs reported 44 episodes of police raids in 13 project districts in which 200 people (ranged from three in Banke to 68 in Kaski district) from beneficiary groups and establishment owners were affected. Comparatively high numbers of incidents took place in Pokhara, Kaski (18) followed by Bhaktapur (five), Kathmandu (four) and remaining other districts. Information about incidences of police raid was collected by the outreach workers and community mobilizes and some were also based on the local newspapers.

SSP and its IAs are constantly monitoring the situation and effects of the police raid in HIV prevention and treatment program and adopting appropriate approaches to reach the FSWs displaced due to the raids. Considering the increasing situation of police raids, SSP conducted a workshop among SSP Prevention IAs to review, assess and document the situation and effects of police raid in HIV program and to identify way forward to reach FSWs with HIV prevention and treatment program during and after the police raids. The workshop was useful to share the issues, challenges and good practices among IAs and to strengthen existing monitoring mechanism and approaches to reach FSWs during and after such police raid.

Summary:

- Total # outreach sites in a month- **9,056; Min-1,480 (Oct) and Max-1,525 (Dec)**
- Total # outreach visit planned - **26,883; Min- 3,781 (Nov) and Max- 4,865 (Dec)**
- % of outreach visits cancelled - **0.2% (55 visits);**
- Total # of supervision visits planned - **2,259 (Min: 326 in Oct and Max: 403 in Dec)**
- % of supervision visits cancelled - **0.8% (18 visits);**
- Total # of static clinic days planned- **2,874 Min: 342 (Oct) and Max: 543 (Dec)**
- % of static clinic days cancelled - **0.7% (19 days)**
- Total # of satellite clinic days planned - **485 Min: 76 (Oct) and Max: 85(Dec)**
- % of satellite clinic days cancelled - **3.3% (16 days)**

V. Project Visits

Name of Visitor	Position and Organization	Dates	Location
Rose Schneider Alice Morton Dil Prasad Shrestha Mahima Malla	SSP Mid-term Review Team	July 15-August 19, 2014	Bara, Bhaktapur, Chitwan, Jhapa, Kathmandu, Lalitpur, Morang and Parsa Districts
Ivana Lohar	HIV and AIDS Advisor, USAID Nepal	August 11-15, 2014	Sahara Nepal and AMDA Jhapa and Morang DPG Dharan, Sunsari
Bhavana Shakya	Administrative Associate, USAID Nepal		
Dr. Mario Chen	Biostatistician and Acting Director of Quantitative Science, FHI 360	September 22-24, 2014	STEP Nepal, Kathmandu
Dr. Soe Stut Aung	Senior Monitoring and Evaluation Officer, FHI 360 Myanmar		
Xu Zhixiang	Program Officer, FHI 360 China		
Ivana Lohar	HIV and AIDS Advisor, USAID Nepal	November 4 – 5, 2014	NSARC and Junkiree, Banke
Nur Pant	Senior Health Technical Advisor, USAID Nepal		
Nirupma Rai	AID Development Program Assistant, USAID Nepal		
Arjun Poudel	Health Reporter, My Republica	November 12, 2014	STEP Nepal, Kathmandu
Nisha Rai	Reporter, Antenna Foundation		
Nitu Ghale	Health Reporter, Annapurna Post		
Dr. Dipendra Raman Singh	Director, NCASC	November 14-15, 2014	NNSWA and AKP Kailali
Dr. Bhesh Raj Pokharel	Senior Medical Officer		
Dr. Dipendra Raman Singh	Director, NCASC	December 9-10, 2014	Naulo Ghumti and CWES Kaski
Dr. GD Thakur	Chief, Public Health Monitoring and Evaluation Department, MoHP		
Dr. Kalu Sharma Subedi	Director, Western Regional Health Directorate		
Dr. Bhesh Raj Pokharel	Senior Medical Officer, NCASC	January 7 and January 19, 2015	Sahara Nepal and AMDA Jhapa and NG, Kaski
Nur Pant	Senior Health Technical Advisor, USAID	January 25-26, 2015	Sahara Nepal and AMDA Jhapa and DPG Sunsari
Ramraja Singh	Financial Analyst, USAID Nepal		
Cory Coleman	Deputy Controller, USAID Nepal		
Maryce G Ramsey	Senior Gender Advisor, FHI 360	January 26-February 6, 2015	SSP, SACTS, STEP Nepal, Cruise Aids

VI. Technical Presentations

Topic	Date/Venue and Audience	Presenter
CME on IRIS	September 17 2014; Seti Zonal Hospital, Medical staff of the hospital	Dr. Rajya Shree Kuwar, Technical Specialist-Clinical Services
CME on upcoming recommendation of National consolidated Guideline	September 16 2014; Tikapur ART site, clinical team of the ART site	Dr. Rajya Shree Kuwar, Technical Specialist-Clinical Services
Updates in National Consolidated Guideline for Treating and Preventing HIV in Nepal, Respiratory manifestation of HIV and its management and describe relation between Tuberculosis and HIV and its management	January 9, 2015; Seti Zonal Hospital, Medical staff of the hospital	Dr. Suvesh Kumar Shrestha, Technical Specialist-Clinical Services Monitoring
Updated recommendations from National Consolidated Guidelines for treating and Preventing HIV in Nepal	January 27, 2015; Shukra Raj Tropical and Infectious Disease (Teku Hospital) Hospital, health care service providers of the hospital	Dr. Durga Bhandari, Technical Advisor and Dr. Rajya Shree Kuwar, Technical Specialist-Clinical Services

VII. M&E Update

During this reporting period substantial progress was made in all key target areas and in most instances targets were exceeded. Details are available in Annexes C and D.

During this reporting period substantial progress was made in all key target areas and in most instances targets were exceeded. Details are available in Annexes C and D.

1. Indicator: Number of KAPs reached with individual and/or small group level interventions that are based on evidence and/or meet minimum standards required

- 24,865 FSWs; 59,614 clients of FSWs; 17,939 migrants and 25,339 Spouse of migrants reached through outreach for HIV prevention.

Comments: The overall achievement for this indicator exceeded the targets by 70%. It exceeded the target by 67% among FSWs, nearly by 53% among Clients of FSWs, by 88% among Migrants and by 70% among Spouses of Migrants. A large number of KAPs previously reached have been reached for follow up in this semi-annual period. The project also reached large number of new KAPs showing that the prevention activities are reaching new areas and KAPs. The proportion of new among FSWs was 23% and among clients of FSWs was 44%. Similarly, the proportion of new among Migrants and their Spouses was 68%.

The project also segments FSWs by their place of work. Out of total FSWs reached in this reporting period, 39% were street-based, 34% were establishment-based and 27% were home-based FSWs.

2. Indicator: Number of PLHIV reached with a minimum package of prevention with PLHIV (PwP) interventions

- A total of 3,791 PLHIV were reached by positive prevention outreach activities (Female – 2,038; Male – 1,753).

Comments: Overall achievement was 90% more than the semi-annual target. Of the total PLHIV reached, the proportion of new was 6.5% which shows that the majority PHIV were reached for follow-up. Since almost all of the PLHIV reached in the previous was reached this semi-annual period, the achievement was high against the semi-annual target. The annual achievement, however, will be closer to the annual target as new PLHIV will be identified in the same proportion.

3. Indicator: Number of FSWs and TG SWs reached by an individual, small group or community level intervention that explicitly addresses GBV and coercion related to HIV/AIDS

- 0

Comments: The target for this period (Oct 2014-Jan 2015) was 2,000. Due to start-up activities including training and workshops to IA staff, training to FSWs and TG SWs on GBV recognition and seeking GBV prevention and mitigation services by JMMS and FSGMN was not started in this period. ToT to JMMS and FSGMN conducted on January 2015 and roll out plan for the training from February 2015 was developed. All FSWs reached during HIV-related outreach sessions (8,494) were provided GBV-related education in six project districts with GBV prevention and mitigation services.

4. Indicator: Number of FSWs and TGSWs reached by USG-funded interventions providing gender-based violence services through health service facilities

- 48 FSWs

Comments: The target for this period (Oct 2014-Jan 2015) was 280. The achievement was 17% of the four-month target. During this period a total of 655 FSWs attending EIHS clinic were screened for GBV. Due to the start-up activities including training and workshop, GBV screening, counseling, treatment and referrals services at IAs were started only from January 2015. GBV services to TG SWs did not yet start in this semi-annual period

5. Indicator: Number of FSWs provided referrals for GBV related support

- 2 FSWs

Comments: The target for this period (Oct 2014-Jan 2015) was 80. The achievement was 2.5% against the four-month target. During this period only two GBV cases which needed additional services were referred for legal support. Those GBV cases which need additional services which are not available in SSP services sites are referred to other service sites.

6. Indicator: Number of health care workers trained to treat and counsel survivor of GBV

- 24 Counselors and Health Care Service Providers

Comments: Achievement was 80% against the annual target. All Counselors and Health Care Service Providers in SSP EIHS sites and FSGMN service sites providing GBV screening, psychosocial counseling, treatment and referral services were trained.

7. Indicator: Number of health workers who successfully completed an in-service training program

- Altogether 6,648 (3,897 female and 2,751 male) people successfully completed in-service training program- 574 trained in HIV Prevention {other than Abstinence and Being faithful (AB)}; 23 people in HIV counseling and testing; 76 in-service training on (incl. Clinical Management Training (CMT), clinical, lab, CHBC); 93 in Strategic Information; 358 in Institutional Capacity Building; 5,499 in S&D reduction and 25 in Medical Injection Safety training.

Comments: This period saw 64% achievement against the annual training target. High contribution to this achievement was from the S&D reduction and HIV-prevention training. Of the total people trained during this reporting period, 59% were female. More female were trained all training except training on strategic information.

The overall achievement in HIV prevention training was 76.5% against the annual target. This was mainly due to refresher training provided by IAs to PEs and CIP Operators. A total of 137 people (Male - 32, Female - 70 and others - 35) were trained on GBV Prevention Education and Referrals through GBV program.

In SI-related indicator, overall achievement was 34%. Participants from 74 organizations participated in SI-related training. There were 57 participants from GoN (47 from D(P)HO, 5 from Regional Health Directorates, 2 from Western Regional Hospital and 3 from NCASC). Out of four training events planned in this semi-annual period, training on MIS and Data Analysis to SSP IAs was conducted as per plan. Data Analysis Training for DACC Coordinators was not conducted due to discontinuation of DACC Coordinators; instead, HIV Focal Persons were trained on HIV response monitoring. Training on Unique ID (ADT) was also not conducted as the ADT software was not ready in this semi-annual period. Another planned training in this semi-annual period was Training on Quality Improvement Project (QIP), which has been shifted to March 2015.

In HIV-related institutional capacity building, overall achievement was 56% of the annual target. It also includes 81 people trained through GBV prevention and mitigation services. A total of 89 organizations (including 50 GoN organization) have participated in the training.

In S&D reduction, overall achievement was 65% of the annual target. It was contributed mainly by the IAs. Of the total people trained in S&D reduction, 57% were female.

In other training such as medical injection safety, HIV testing and counseling and clinical management and lab, the achievement ranges from 50% to 58% of the annual target. (See Annex C “Targets vs Achieve. Aug14-Jan15” sheet for details)

8. Indicator: Number of people that have been trained in FP/RH with USG funds

- 112 people were trained on FP/RH with USG fund.

Comments: The achievement was 75% against the annual target. All FPAN and SPN/MSI staff responsible for providing FP services to KAPs referred from SSP sites were trained in providing KAPs sensitive and friendly services.

9. Indicator: Number of HIV positive adults and children receiving a minimum of one care service

- Total 6,216 PLHIV (3,279 female and 2,937 male; 51 were <5 year old; 518 were 5-14 year old and 5,647 were 15 years and above) received a minimum of one care service.

Comments: Overall achievement exceeded the semi-annual target by 84%. Majority of PLHIV provided care were PLHIV receiving service from previous year. The proportion of new PLHIV was 10% (642). Among those receiving the services, 15% (947) received both EPC and CHBC services, 69% (4,274) received CHBC only and 16% (994) received EPC only service. Out of 110 diagnosed HIV positive from SSP EIHS site, 109 received EPC services from SSP sites and 32 also received CHBC services ensuring appropriate continuum of care.

10. Indicator: Number of people who received counseling and testing and their results (disaggregated by KAPs)

- Total 15,739 people received results after post-test counseling (5,405 FSWs, 6,599 clients of FSWs, 599 migrants, 2,183 spouses of migrants, 102 MSM/MSW/TG and 30 PWID). Among them, 35 were <5 years old; 77 were 5-14 years old and 15,629 were 15 years and above. In this reporting period, 110 people were diagnosed as HIV positive.

Comments: Overall achievement exceeded the semi-annual target by 26%. Among total people who received test results, 34% were FSWs, 42% were Clients of FSWs, 18% were Migrants and their Spouses and remaining were others. There were 112 children and 953 other people (i.e. spouses of KAPs and those who do not want to disclosed their risk behaviors in the clinics) who received HIV testing and result after post-test counseling.

The babies below 18 months who underwent PCR testing under the EID are not included in these data as they are only reported as VCT after they return for rapid test when they are 18 months old. The EID activity is included in this report under outcome 4.

Overall yield of HIV positive diagnosis across SSP sites was 0.7% in this reporting period.

11. Indicator: Number of service outlets for palliative care

- 59 outlets

Comments: The target is 57. Two new satellite sites were added in Ratomato Danda, Dang and Lakeside, Kaski district. Of the total SSP sites, it excludes one site in Kanchanpur (i.e., Mahakali Zonal Hospital) that does not have EPC service. In this reporting period, satellite site in Taulihawa, Kapilbastu district was made static site.

12. Indicator: Number of outlets providing counseling and testing

- 58 outlets

Comments: The target is 56. Comments same as above (Of the total SSP sites, it excludes two sites namely SPARSHA and Sneha Samaj that do not have VCT services)

13. Indicator: Number of USAID assisted service outlets providing STI treatment

- 57 outlets

Comments: The target is 55. Comments same as above (Of the total SSP sites, it excludes three sites namely SPARSHA, Sneha Samaj and Mahakali Zonal Hospital that do not have STI services)

14. Indicator: Percent of USG-assisted service delivery points providing family planning (FP) counseling and/or services

- 21 clinic sites have provided FP services.

Comments: The estimated expected output was 21. All sites provided FP services as planned during this period. In addition, there are 11 sites providing facilitated referrals for FP services.

15. Estimated expected output of individuals provided any FP method by methods

- Total 438 people received non-condom FP methods. 176 people received OCPs, 183 received injectable, 77 received Implant and 2 received IUCD.

Comments: The overall achievement of non-condom FP method was 95.2% against estimated expected output of individuals provided any FP methods set in this semi-annual period. Of the total non-condom FP method recipients, 40.2% was OCP recipients, 41.8% was Injectable, 17.6% was Implant and 0.5% was IUCD. In addition, 3.8 million condoms were distributed during this reporting period.

A total of 8,501 people received FP counseling. Almost all people receiving STI/VCT services from the sites providing FP services were screened for FP needs.

16. Indicator: Couple Years Protection in USG supported program

- NA

Comments: Reported in Annual Report only

17. Indicator: Percent of USG-assisted service delivery points (SDPs) that experience a stock out at any time during the defined reporting period of any contraceptive method that the SDP is expected to provide

- 0%

Comment: None of the Service Delivery Points (SDPs) experienced stock out during this reporting period.

18. Indicator: Number of additional USG-assisted community health workers (CHWs) providing family planning (FP) information and/or services during the year

- 74 CHWs

Comments: The overall achievement was 97.4%. Health Workers i.e. eight HA, nine Staff Nurse and one Counselor with paramedical background from EIHS sites providing FP services and 56 CHBC teams are reported in this reporting period.

19. Indicator: Number of individuals referred for FP methods to private and/or government FP site

- 49 people

Comments: Target for this period (Oct 2014-Jan 2015) was 1,200. The achievement against four-month target was 4%. Facilitated referrals for FP services from 11 service sites started from December 2014. Underachievement was mainly due to focus on start startup as well as sensitization training to service sites both SSP and FPAN and SSP/MSI during this period.

20. Indicator: Number of KAPs receiving STI treatment at USAID-assisted sites

- Total 6,648 (5,438 FSWs, 328 clients of FSWs, 8 migrants, 496 spouse of migrants, 13 MSM/MSW/TG, 2 PWID, 2 other males and 362 other females) received STI treatment services

Comments: During this period, 16,055 people received STI examination from SSP EIHS sites out of which 7,268 were male, 8,760 were female and 27 identified themselves as other. For STI treatment, the overall achievement exceeded the semi-annual target by 33%. Against KAP-wise semi-annual target, FSWs and Spouses of Migrants receiving STI treatment was overachieved by 49% and 66% respectively. It was less among Clients of FSWs and Migrants with achievement only 54% and 3% respectively.

The proportion of FSW receiving STI treatment among all treated was 82%, 5% were clients of FSWs, 7% were spouse of migrants, 5% were other female and 3% were from other groups. Similarly, among total people examined for STIs, 71% were new. The proportion of new was 51% among FSWs, 80% among clients of FSWs and 86% each among migrants and their spouses. High proportion of FSWs (85% among total FSWs who received STI treatment) received presumptive treatment due to which the proportion of females treated for STI was high.

VIII. Challenges faced for planned activities and addressed by SSP team

- Frequent police raids hampered the effective implementation of SHWP activities and affected the number of FSWs reached through outreach and clinic as well as condom distribution. Outreach staff needed to invest additional level of efforts to contact and find creative ways of reaching the FSWs. SSP organized a workshop among IAs to review and share the situation and effects of police raids and identify way forward to effectively deal after-effects of police raids.
- Clinical service uptake among migrants continues to be a challenge due to wide dispersion of migrants within project district as well as high mobility of migrant population. SSP is discussing alternative ways to getting more migrants to come for HIV testing.
- Initiation of the Phase II orientations on strengthening FP/HIV integration delayed due to change in leadership and focal person at FHD and NCASC. SSP constantly followed up for meeting and orientation on the program and finally was able to get the Phase II to start.
- To overcome the difficulty of ensuring reporting of the FP/HIV integrated service through the PMTCT sites, SSP is regularly following up with NCASC and service sites for recording and reporting.
- Ensuring use of alternative learning package in the PMTCT sites has been a challenge. Time constraint as reported by the providers, is considered the main reason for not using the learning package.
- Overall, FP method uptake from the EIHS sites is in a decreasing trend. Discontinuation of FP information and referral from outreach might have had negative effect on FP service uptake in those districts where FP services are provided through SSP sites. FP information and referral as well as follow up from outreach had helped in preparedness, reinforcement and reminder for FP use mainly to FSWs.
- Integration of HIV-related recording and reporting system for HIV testing and counseling, STI and OI with revised HMIS provided some opportunities but the problem faced during its roll out across the sites posed challenges. Extra efforts were required to ensure recording tools and timely reporting.
- Communicating timely and comprehensive updates/changes up to the IA level across all technical components as a result of the program modification was challenging. SSP constantly communicated and followed up and provided support though supportive supervision or from a distance.
- Turnover of SI staff at NCASC continued in this reporting period. Changes in key staff posed challenge in carrying out some activities such as DQA, database and research and surveillance-related activities.
- Due to the delay in placing the order by the national program, SSP faced the short supply of two essential medicines (Podophylline for local application and Injection Benzathine Penicillin) used for treatment of STI in EIHS. During the period of no supply of podophylline, cases were referred to the hospitals and other centers for providing care. Some IAs managed to procure Podophylline locally using their core funds. For a short period, Benzathine penicillin was replaced by Doxycycline for the treatment of syphilis in EIHS.
- More experience and trained staff leaving the job which were replaced by the less experience staff. To address this issue SSP organized on site coaching by specialized units as well as orientation by the more experienced and trained staff of EIHS.
- The issue of the Government facilitator's per diem and allowance for training delayed conducting laboratory related planned training in this reporting period.

IX. Anticipated future problems, delays, or conditions or constraints that may adversely impact implementation of the program

- Increasing number of police raids in some project districts may affect the outreach and demand the strategies to relocate the mobility of outreach staffs.
- As GBV prevention outreach and clinical services to TG SWs are being integrated into HIV program implemented by FSGMN CBOs funded by the Global Fund/Save the Children and Pooled Fund/NCASC, the modality of the prevention outreach and clinical services may need to change which may hamper and delay the activities if funding for HIV program discontinue to the FSGMN CBOs. Uncertainty around continuation of Pooled funding might also cause underachievement among the MSM/TG populations.
- Since NCASC has agreed for conducting only two orientations on strengthening FP/HIV integration per month in the PMTCT sites in their presence, the orientations including the Comprehensive Family Planning/Counseling (COFP/C) training are likely to be delayed.
- Low stock of implants at the national level and delayed procurement is likely to affect the FP services being provided from SSP EIHS sites.
- There are currently only few staff specifically assigned for SI at NCASC. Key positions are vacant. If the situation remains same, it will negatively impact in research and surveillance-related activities, also generating program data, feedback on reporting status and monitoring supports. It is also not yet clear how SI will be managed after the proposed Global Fund transition of the Principal Recipient (PR).
- TA for mapping and size estimation will be affected if the Global Fund does not approve this activity proposed by the country in costed extension plan. Despite several discussions, NCASC published request for proposal for IBBS Surveys with three months of timeframe for completion which may compromise the quality of the surveys. SSP has communicated with the NCASC team
- National logistic management related activities with the decision of the Global Fund are being transferred from NCASC to Save the Children. If clarity around roles and responsibilities are not established early on, it might cause undue confusion and might hamper logistics related work.

X. Financial Status

The financial status of the project is given below. In general, overall burn rate is lower than expected for the period. Specially, lower expenditures are observed in personnel and travel line items. Some low burn rate was observed in all categories due to the exchange gain during this period. A program and budget modification was done in October 2014 and the given budget is based on the modification. This modification includes additional activities for GBV under Key Population Challenge Fund (KPCF) incorporated in the program activities from October 2014 onward after modification.

Budget vs. Expenditure until January 2015 (FY15)

S.N.	Cost Categories	Total Budget	Expenditure					Budget Balance	Burn Rate	Standard Burn Rate	Reasons
		Oct '11-Sep '16	Year 1 Oct '11-Jul '12	Year 2 Aug '12-Jul '13	Year 3 Aug '13-Jul '14	Year 4 Aug '14-Jan '15	Total Expenditure Oct '11-Jan '14				
1	Personnel & Consultants/Fringe Benefits/Allowances	4,696,374	423,536	942,653	1,019,281	344,988	2,730,458	1,965,916	58%	67%	The low burn rate is observed basically due to the turnover of the staff during this period. Severance/gratuity and leave were not accrued. Festival allowance is due in next September. Moreover, most of the activities under consultant are planned and therefore, payment will be due in the coming period.
2	Travel & Per Diem/Equipment, Materials & Supplies	962,298	118,855	141,000	238,632	79,712	578,199	384,099	60%	67%	The low burn rate is observed as International travel for GBV proposed in the modification budget is taking place in the remaining period. Moreover, less in-country travel also contributed for low burn rate. It is expected to increase in-country travel in the coming months.
3	Agreements	12,546,945	1,723,769	2,683,285	2,607,912	1,176,177	8,191,143	4,355,802	65%	67%	The low burn rate is mainly due to the GBV activities that were added in the modification

S.N.	Cost Categories	Total Budget	Expenditure					Budget Balance	Burn Rate	Standard Burn Rate	Reasons
		Oct '11-Sep '16	Year 1 Oct '11-Jul '12	Year 2 Aug '12-Jul '13	Year 3 Aug '13-Jul '14	Year 4 Aug '14-Jan '15	Total Expenditure Oct '11-Jan '14				
											effective from October 2014. Activities related to this are planned in the coming months under different sub-agreement.
4	Other Direct Costs	2,271,946	317,629	585,491	401,905	140,437	1,445,462	826,484	64%	67%	Many printing, conference/training/workshop for this year is planned in the coming months and therefore, some low burn rate is observed.
5	Indirect Charges	3,592,752	509,192	786,296	635,732	259,051	2,190,271	1,402,481	61%	67%	The low burn rate under indirect cost is the proportionate of low burn rate in other line items.
	Total Budget (US\$)	24,070,315	3,092,981	5,138,725	4,903,462	2,000,365	15,135,533	8,934,782	63%	67%	



USAID
FROM THE AMERICAN PEOPLE

Saath-Saath Project

Saath-Saath Project
Fourth Semi-Annual Report
August 2014-January 2015

ANNEXES

Annex A
Saath-Saath Project Semi-annual Report (Aug 2014 – Jan 2015)
Partner Subagreement Matrix

SN	Organization	Acronym	FCO/ID#	DUNS Number	Contact Information	Project Title	Region	Districts	Start Date	End Date	Budget -Estimated	Team Leader	Program Officer	Finance
Core Partner														
1	Association of Medical Doctors of Asia	AMDA	605193/0634.0039	557715945	Dr. Saroj Prasad Ojha, President Dr. Anil Kumar Das, Sr. Technical Advisor PO Box 8909, Jorpati Kathmandu Tel: 4910235; Fax: 4477140, M: 98510 36827 E-mail: ak.das@amda.org.np Dr. CM Chaudhary, Project Director (9842175266) AMDA Itahari, Sunsari, Tel: 025-580791 E-mail: cm.chaudhary@amda.org.np	AMDA Saath-Saath Project	National (EIHS services and TA on Quality/CB)	Dhanusha Jhapa Mahottari Morang Sarlahi Sunsari	10/1/2011	6/30/2016	\$1,518,429 \$0 (Amd#1) ↓\$(41,891) (Amd#2) ↓\$(8,014) (Amd#3) ↓\$(1,437) (Amd#4) ↓\$(967) (Amd#5) ↓\$(22,717) (Amd#6) ↓\$(25,940) (Amd#7) ↓\$(9,455) (Amd#8) ↓\$(65,206) (Amd#9) ↑\$19,399 (Amd#10)	Bhagawan	N/A	Anil
Implementing Agencies (IAs)														
2	Asha Kiran Pratisthan	AKP	605180/0634.0026	557715903	Janaki B.K., President Bikram Raj Joshi, Project Coordinator (9858424356) Hasanpur-5, (near Aishwarya Vidya Niketan), Dhangadi, Kailali Tel: 091-523462 ; Mob: 9848424173 E-mail: ahsa_kiran@ntc.net.np	Expanded community and home-based care services for PLHIV in Kailali district	Far Western	Kailali	10/1/2011	9/30/2013 6/30/2016	\$105,566 ↓\$(16) (Amd#1) ↓\$(13,512) (Amd#2) ↓\$(1,155) (Amd#3) ↑\$9,603 (Amd#4) ↑\$184,420 (Amd#5) ↓\$(73) (Amd#6) ↓\$(28,390) (Amd#7) ↓\$(4,819) (Amd#8) ↓\$(698) (Amd#9) ↓\$(17,025) (Amd#10) ↑\$389 (Amd#11)	Rajesh	Sujan	Tilak
3	Chandra Jyoti Integrated Rural Development Society	CIRDS	605198/0634.0044	557718635	Urmila Regmi, Chairperson (9841984967) Dinesh Rupakheti, Project Coordinator (9851042813) Gokarna Rupakheti, Executive Director (9841567241) Thakre-3, Mahadevbesi, Dhading, Nepal Tel: 010415011 E-mail:cirds_ssp66@yahoo.com, cirds1996@yahoo.com	Integrated FP, HIV prevention, care, treatment services for FSWs and clients of FSWs in Dhading district	Western Hill	Dhading	4/1/2012	9/30/2013 6/30/2016	\$107,067 ↓\$(14,377) (Amd#1) ↓\$(1,333) (Amd#2) ↓\$(268) (Amd#3) ↑\$149,364 (Amd#4) ↓\$(3,517) (Amd#5) ↑\$61 (Amd#6) ↓\$(4,012) (Amd#7) ↓\$(984) (Amd#8) ↓\$(23,827) (Amd#9) ↓\$(946) (Amd#10)	Rajesh	Alina	Tilak

SN	Organization	Acronym	FCO/ID#	DUNS Number	Contact Information	Project Title	Region	Districts	Start Date	End Date	Budget -Estimated	Team Leader	Program Officer	Finance
4	Child and Women Empowerment Society Nepal	CWES	605158 / 0634.0004	557715926	Sita Bhattarai, Chairperson (9846143330) Harikala Lamsal, Project Coordinator (9846035913) Fewa Marg, Pokhara Tel: 061-525431 E-mail: cwesn.kaski@gmail.com	HIV and STI Prevention and FP promotion for FSWs and their clients in Kaski district	Western-Hill	Kaski	10/1/2011	9/30/2013 6/30/2016	\$83,745 ↑\$4,376 (Amd#1) ↓\$(1,368) (Amd#2) ↓\$(791) (Amd#3) ↑\$37 (Amd#4) ↑\$114,518 (Amd#5) ↓\$(200) (Amd#6) ↑\$7,757 (Amd#7) ↓\$(3,167) (Amd#8) ↓\$(1,098) (Amd#9) ↑\$6,247 (Amd#10) ↓\$(647) (Amd#11)	Rajesh	Alina	Tilak
5	Chhahari Mahila Samuha	CMS	605157 / 0634.0003	557715958	Manu Tamang, President (9845083857) Chiranjeebi Acharya, Project Coordinator (9855060614) Bharatpur Municipality Ward # 10, Balmandir Road Chitwan, Nepal Tel: 056-526832 e-mail: chhahari2000@yahoo.com	Positive prevention activities for PLHIV in Chitwan district	Western-Terai	Chitwan	10/1/2011	9/30/2013 6/30/2016	\$35,333 ↑\$5,229 (Amd#1) ↓\$(5,175) (Amd#2) ↓\$(487) (Amd#3) ↑\$5,665 (Amd#4) ↑\$79,189 (Amd#5) ↓\$(7) (Amd#6) ↑\$1,269 (Amd#7) ↓\$(2,256) (Amd#8) ↓\$(665) (Amd#9) ↓\$(9,645) (Amd#10) ↑\$1,376 (Amd#11)	Basant	vacant	Tika
6	Community Action Center	CAC-Nepal	605174 / 0634.0020	557715897	Tulasa Lata Amatya, Executive Director (9851038011) Omита Joshi, Project Coordinator (9841255428) Chundeви, Bhaktapur, G.P.O Box: 8234 Tel: 6614310 E-mail: bhaktapur@cac-nepal.org.np	Integrated FP, HIV prevention, care, treatment services for FSWs, clients of FSWs and PLHIV in Bhaktapur district	Kathmandu Valley	Bhaktapur	10/1/2011	9/30/2013 6/30/2016	\$155,288 ↓\$(794) (Amd#1) ↓\$(20,026) (Amd#2) ↓\$(1,496) (Amd#3) ↑\$22,295 (Amd#4) ↑\$279,284 (Amd#5) ↓\$(1,493) (Amd#6) ↑\$14,276 (Amd#7) ↓\$(8,237) (Amd#8) ↓\$(2,517) (Amd#9) ↓\$(22,863) (Amd#10) ↑\$765 (Amd#11)	Kimat	Ashima	Tilak
7	Community Development Forum	CDF	605167 / 0634.0013	557715907	Bhakta Bahadur Singh, President Dil Bahadur Singh, Project Coordinator (9848431104) Daud VDC, Ward No. 6, Doti, Nepal Tel: 094-420363/420587 E-mail: info@cdfnepal.org.np; : dilbahadur.singh@cdfnepal.org.np	Expanded community and home-based care services for PLHIV in Doti district	Far Western	Doti	10/1/2011	9/30/2013 6/30/2016	\$59,826 ↑\$5,123 (Amd#1) ↓\$(8,700) (Amd#2) ↓\$(575) (Amd#3) ↑\$2,249 (Amd#4) ↑\$96,086 (Amd#5) ↑\$56 (Amd#6) ↑\$821 (Amd#7) ↓\$(2,772) (Amd#8) ↓\$(425) (Amd#9) ↓\$(10,583) (Amd#10) ↑\$1,102 (Amd#11)	Rajesh	Sujan	Tika

SN	Organization	Acronym	FCO/ID#	DUNS Number	Contact Information	Project Title	Region	Districts	Start Date	End Date	Budget -Estimated	Team Leader	Program Officer	Finance
8	Dang Plus	Dang Plus	605159 / 0634.0005	557715902	Tilak Khadka, Chairperson Niraj D.C, Project Coordinator (9849670540) House No: 14/11, Madhuban Tol, Ward No: 11, Ghorahi Municipality, Dang Tel: 082-563101 Email: dangplus.ppchbc@gmail.com	Positive prevention activities for PLHIV in Dang district	Mid Western	Dang	10/1/2011	9/30/2013 6/30/2016	\$41,748 ↑\$5,293 (Amd#1) ↓\$(6,018) (Amd#2) ↓\$(473) (Amd#3) ↑\$5,676 (Amd#4) ↑\$77,981 (Amd#5) ↓\$(692) (Amd#6) ↓\$(2,075) (Amd#7) ↓\$(2,269) (Amd#8) ↓\$(340) (Amd#9) ↓\$(9,001) (Amd#10) ↑\$1,386 (Amd#11)	Rajesh	Subash	Tika
9	Dharan Positive Group	DPG	605181 / 0634.0027	557715904	Khagendra Khadka, President (9804334593) Nilam Devi Rai, Project Coordinator (9842165784) Dashrath Path, Bhotepul, Dharan-8, Sunsari Tel: 025-531321 Email: drnpositive2010@gmail.com	Expanded community and home-based care services for PLHIV in Sunsari district	Eastern	Sunsari	10/1/2011	9/30/2013 6/30/2016	\$45,535 ↑\$2,417 (Amd#1) ↓\$(6,146) (Amd#2) ↓\$(352) (Amd#3) ↑\$1,453 (Amd#4) ↑\$66,052 (Amd#5) ↓\$(184) (Amd#6) ↑\$432 (Amd#7) ↓\$(1,773) (Amd#8) ↓\$(602) (Amd#9) ↓\$(7,471) (Amd#10) ↑\$267 (Amd#11)	Basant	Dr. Anita	Tilak
10	Dhaulagiri Positive Group	DPG	605168 / 0634.0014	557715933	Chandra Bahadur Khatri, President (9847622579) Prem Subedee, Project Coordinator (9847727343; 9857627343) Shreenagar Tol, Baglung Municipality-2, Baglung Tel: 068-522282 E-mail: dpgsb@ntc.net.np	Positive prevention activities for PLHIV in Baglung district	Western-Hill	Baglung	10/1/2011	9/30/2013 6/30/2016	\$31,364 ↑\$11,763 (Amd#1) ↓\$(5,667) (Amd#2) ↓\$(405) (Amd#3) ↑\$5,269 (Amd#4) ↑\$68,193 (Amd#5) ↓\$(1,542) (Amd#6) ↑\$266 (Amd#7) ↓\$(2,219) (Amd#8) ↓\$(626) (Amd#9) ↓\$(7,990) (Amd#10) ↑\$153 (Amd#11)	Rajesh	Alina	Tika
11	Dristi Nepal	Dristi Nepal	605169 / 0634.0015	557715920	Bobby Singh, Treasurer (9851117596) Parina Subba Limbu, Program Director (9841390146) Khursanitaar, Lazimpat, Kathmandu Tel: 4430312, 01-6214906 E-mail: parina@dristinepal.org; finance@dristinepal.org	Capacity strengthening of former female IDUs network in Nepal	National		10/1/2011	9/30/2013 6/30/2016	\$30,567 ↑\$3,564 (Amd#1) ↓\$(4,400) (Amd#2) ↓\$(385) (Amd#3) ↓\$(49) (Amd#4) ↑\$48,273 (Amd#5) ↓\$(741) (Amd#6) ↑\$2,852 (Amd#7) ↓\$(1,304) (Amd#8) ↓\$(636) (Amd#9) ↓\$(5,295) (Amd#10) ↓\$(1,471) (Amd#11)	Kimat	Salina	Tika

SN	Organization	Acronym	FCO/ID#	DUNS Number	Contact Information	Project Title	Region	Districts	Start Date	End Date	Budget -Estimated	Team Leader	Program Officer	Finance
12	Federation of Sexual and Gender Minorities Nepal	FSGMN	605160 / 0634.0006	557715957	Suben Dhakal, President (9849214901) Basu Guragain, National Program Coordinator (9849818107, 9803644115) GPO Box: 8975, EPC No: 5119 Shiva Bhakti Marga, House No 295/38, Khursanitaar, Lazimpat, Kathmandu Tel: 01- 4000012 E-mail: fsgmn@yahoo.com	Capacity strengthening of MSM/MSW network in Nepal	National		10/1/2011	9/30/2013 6/30/2016	\$44,664 ↑\$1,923 (Amd#1) ↓\$(3,775) (Amd#2) ↓\$(453) (Amd#3) ↓\$(154) (Amd#4) ↑\$95,742 (Amd#5) ↓\$(2,470) (Amd#6) ↓\$(3,050) (Amd#7) ↓\$(2,863) (Amd#8) ↓\$(978) (Amd#9) ↑\$65,255 (Amd#10) ↓\$(5,624) (Amd#11)	Kimat	NA	Tika
13	Gangotri Rural Development Forum	GaRDeF	605182 / 0634.0028	557715908	Kul Bahadur Sethi, Vice President Dharma Raj Kadayat, Project Coordinator (9868449644) Bayalpata, Achham Tel: 097-625068 E-mail: gangotrichbc@gmail.com	Expanded community and home-based care services for PLHIV in Achham district	Far Western	Achham	10/1/2011	9/30/2013 6/30/2016	\$93,130 ↑\$17,102 (Amd#1) ↓\$(14,090) (Amd#2) ↓\$(1,102) (Amd#3) ↑\$2,049 (Amd#4) ↑\$164,777 (Amd#5) ↓\$(2,359) (Amd#6) ↓\$(282) (Amd#7) ↓\$(4,631) (Amd#8) ↓\$(1,593) (Amd#9) ↓\$(19,608) (Amd#10) ↑\$2,065 (Amd#11)	Rajesh	Sujan	Tilak
14	General Welfare Pratisthan	GWP	605183 / 0634.0029	557715962	Mahesh Dev Bhattarai, Member Secretary (9851190236) Rekha Shrestha, Program Manager (9841308038) Gyaneshwor-1, Kathmandu, PO Box-3245 Rajkumar Sah, Project Coordinator (9845100700) Tel: 4441476 (Ktm) / 057-522036/ 525038 (Rani Durbar Road, Hetauda-4), PO Box-40 E-mail (Kathmandu): gwp@ntc.net.np E-mail (Hetauda): gwphtd@ntc.net.np	Integrated FP, HIV prevention, care, treatment services for FSWs, clients of FSWs and PLHIV in Makawanpur, Bara and Rautahat districts	Central Terai	Bara Makawanpur Rautahat	10/1/2011	9/30/2013 6/30/2016	\$228,939 ↓\$(579) (Amd#1) ↑\$36,957 (Amd#2) ↓\$(29,904) (Amd#3) ↓\$(2,255) (Amd#4) ↑\$62 (Amd#5) ↑\$399,005 (Amd#6) ↑\$9 (Amd#7) ↑\$151,322 (Amd#8) ↓\$(2,008) (Amd#9) ↓\$(26,256) (Amd#10) ↓\$(4,527) (Amd#11) ↓\$(78,725) (Amd#12) ↑\$2,795 (Amd#13)	Basant	Neela	Tilak
15	Indreni Samaj Kendra	ISK	605196/ 0634.0042	557718633	Daman Singh Thapa, Chairperson Rudra Masarangi, Program Manager (9857060156) Shankar Prasad Adhikari, Project Coordinator (9847021124) Tansen Municipality-4, Bishalazar, Palpa Tel: 075-520091 E-mail: iskpalba@yahoo.com; shankarprasadadhikari.isk@gmail.com	Integrated FP, HIV prevention, care, treatment services for migrants and spouse of migrants in Palpa district	Western Region	Palpa	4/1/2012	9/30/2013 6/30/2016	\$119,889 ↓\$(16,533) (Amd#1) ↓\$(1,487) (Amd#2) ↑\$794 (Amd#3) ↑\$224,507 (Amd#4) ↓\$(35) (Amd#5) ↑\$48,816 (Amd#6) ↓\$(1,007) (Amd#7) ↓\$(5,239) (Amd#8) ↓\$(2,271) (Amd#9) ↓\$(51,320) (Amd#10) ↑\$1,794 (Amd#11)	Basant	vacant	Tilak

SN	Organization	Acronym	FCO/ID#	DUNS Number	Contact Information	Project Title	Region	Districts	Start Date	End Date	Budget -Estimated	Team Leader	Program Officer	Finance
16	Jagriti Mahila Maha Sangh	JMMS	605156/ 0634.0002	557718563	Bijaya Dhakal, President (9851114847) Rajan K.C., Program Manager (9851114597) Rita Timalaina, Program Officer (9841598159) Dhobikhola, Kathmandu Tel: 2100680, 4474351 E-mail: jmms.fswfederation@gmail.com	Capacity Strengthening of JMMS network in Nepal	National		1/16/2012	9/30/2013 6/30/2016	\$6,1292 ↓\$(8,775) (Amd#1) ↓\$(623) (Amd#2) ↑\$1,327 (Amd#3) ↑\$118,395 (Amd#4) ↓\$(6,803) (Amd#5) ↓\$(2,669) (Amd#6) ↓\$(2,886) (Amd#7) ↓\$(643) (Amd#8) ↑\$74,880 (Amd#9) ↓\$(4,573) (Amd#10)	Kimat	Salina	Tika
17	Junkiree, Banke	Junkiree	605184 / 0634.0030	557715913	Sakeel Ahemed Kha, President Yuddha Bahadur Pachhai, Project Coordinator (9848109287) Bus Park Road, Nepalgunj-5, Banke Tel: 081-551584 Email: junkiree_npj@hotmail.com	Expanded community and home-based care services for PLHIV in Banke district	Mid Western	Banke	10/1/2011	9/30/2013 6/30/2016	\$47,541 ↑\$8,915 (Amd#1) ↓\$(7,207) (Amd#2) ↓\$(584) (Amd#3) ↑\$1,670 (Amd#4) ↑\$76,737 (Amd#5) ↓\$(1,266) (Amd#6) ↓\$(512) (Amd#7) ↓\$(1,952) (Amd#8) ↓\$(354) (Amd#9) ↓\$(8,911) (Amd#10) ↑\$440 (Amd#11)	Rajesh	Subash	Tilak
18	Lumbini Plus	LP	605161 / 0634.0007	557715917	Nirmala Paudel, Chairperson, (9841868307) Prakash Acharya, Project Coordinator 99845048111) Kawasoti Municipality, Ward No. 2, BP Chowk Nawalparasi Tel: 078-540011 E-mail: lumbini_plus@yahoo.com	Positive prevention activities for PLHIV in Nawalparasi district	Western-Terai	Nawalparasi	10/1/2011	9/30/2013 6/30/2016	\$38,103 ↑\$4,130 (Amd#1) ↓\$(5,439) (Amd#2) ↓\$(453) (Amd#3) ↑\$5,954 (Amd#4) ↑\$84,790 (Amd#5) ↑\$626 (Amd#6) ↑\$2,801 (Amd#7) ↓\$(2,603) (Amd#8) ↓\$(700) (Amd#9) ↓\$(9,260) (Amd#10) ↑\$791 (Amd#11)	Basant	vacant	Tika
19	Namuna Integrated Development Council	NAMUNA	605170 / 0634.0016	557715947	Gyanu Poudyal, Chairperson (9857022135) Vijay Gyawali, Program Coordinator (9847829065) Resource Center, Narayanpath, Ward No. 8, Bhairahawa, Rupandehi Tel: 071-527205, 522905 email: gyanupd@wlink.com.np, gyanu.namuna@gmail.com Project Office, Kalikapath, Ittabhatti, Opposite of Health Care Nursing Home (Khatri Medical), Butwal-11 Tel: 071-541259 Email: namuna.butwal@ntc.net.np, vijay.namuna@gmail.com	Integrated FP, HIV prevention, care, treatment services for FSWs, clients of FSWs and PLHIV in Rupandehi and Kapilvastu districts	Western-Terai	Rupandehi Kapilvastu	10/1/2011	9/30/2013 6/30/2016	\$162,359 ↑\$13 (Amd#1) ↑\$53,984 (Amd#2) ↓\$(24,939) (Amd#3) ↓\$(2,050) (Amd#4) ↑\$2,056 (Amd#5) ↑\$321,423 (Amd#6) \$0 (Amd#7) ↑\$81,003 (Amd#8) ↓\$(1,661) (Amd#9) ↓\$(12,385) (Amd#10) ↓\$(1,540) (Amd#11) ↓\$(56,010) (Amd#12) ↑\$12,142 (Amd#13)	Basant	vacant	Tika

SN	Organization	Acronym	FCO/ID#	DUNS Number	Contact Information	Project Title	Region	Districts	Start Date	End Date	Budget -Estimated	Team Leader	Program Officer	Finance
20	Nari Chetana Samaj (Society for Women's Awareness in Nepal)	NCS	605185 / 0634.0031	557715949	Shova Dangol, Project Manager (9841559351, 9818990734) Deepika Giri, Project Coordinator (9849199414) Imadol-6, Gwarko, Lalitpur, Nepal Tel: 5202451/6206166 E-mail: swannet@ntc.net.np	HIV and STI prevention and FP promotion for FSWs and their clients in Lalitpur district	Kathmandu Valley	Lalitpur	10/1/2011	9/30/2013 6/30/2016	\$67,800 ↑\$139 (Amd#1) ↓\$(8,466) (Amd#2) ↓\$(776) (Amd#3) ↑\$8,250 (Amd#4) ↑\$134,767 (Amd#5) ↓\$(1,885) (Amd#6) ↑\$21,719 (Amd#7) ↓\$(3,774) (Amd#8) ↓\$(1,124) (Amd#9) ↓\$(9,022) (Amd#10) ↓\$(1,521) (Amd#11)	Kimat	Mirak	Tilak
21	National Association of PLWHA in Nepal	NAP+N	605189 / 0634.0035	557715934	Natisara Rai, President (9841378498) Tul Prasad Pun, National Project Coordinator (9860306035) Meera Kunwar, Program Officer Central Office, Maharajgunj, Kathmandu Tel: 4374983 E-mail: meerakunwar45@yahoo.com; plustull@gmail.com; napn@naph.org.np	Capacity strengthening of national PLHIV network in Nepal	National		10/1/2011	9/30/2013 6/30/2016	\$99,196 ↑\$6,973 (Amd#1) ↓\$(14,120) (Amd#2) ↓\$(904) (Amd#3) ↑\$9,881 (Amd#4) ↑\$175,373 (Amd#5) ↓\$(2,283) (Amd#6) ↓\$(3,897) (Amd#7) ↓\$(4,088) (Amd#8) ↓\$(825) (Amd#9) ↓\$(21,024) (Amd#10) ↑\$2,287 (Amd#11)	Kimat	Salina	Tilak
22	National Federation of Women Living with HIV and AIDS	NFWLHA	605171 / 0634.0017	557715939	Mathura Kunwar, President (9843773692) Sita Shahi Banjade, Secretary (9841709354) Sarmila Basnet, Program Officer (9841125392) POB 1925, Dhobighat Naya Bato, Lalitpur Tel: 5526725/5529153 E-mail: bsarmila123@gmail.com; nfwlha007@gmail.com	Capacity strengthening of network of women living with HIV in Nepal	National		10/1/2011	9/30/2013 6/30/2016	\$69,642 ↑\$1,263 (Amd#1) ↓\$(8,965) (Amd#2) ↓\$(569) (Amd#3) ↓\$(164) (Amd#4) ↑\$84,511 (Amd#5) ↓\$(2,391) (Amd#6) ↓\$(4,697) (Amd#7) ↓\$(2,487) (Amd#8) ↓\$(620) (Amd#9) ↓\$(8,177) (Amd#10) ↑\$379 (Amd#11)	Kimat	Salina	Tika
23	Naulo Ghumti	NG	605177 / 0634.0023	557715918	Mr. Mehar Man Shrestha, Chairperson Ram Prasad Gyawali, Executive Director (9846029369) Ram Saran Sedai, Project Coordinator (9846086101) PO Box 387, Prem Marg, New Road-8, Pokhara, Kaski Tel: 061-538547, 402070, 402071 Email: nauloghumti.ihs@ngn.org.np; rpgyawali.director@ngn.org.np nauloghumti@ngn.org.np	Integrated treatment, care, support and FP services for FSWs, clients of FSWs and PLHIV in Kaski district	Western-Hill	Kaski Tanahu	10/1/2011	9/30/2013 6/30/2016	\$175,604 ↑\$400 (Amd#1) ↑\$105,482 (Amd#2) ↓\$(33,494) (Amd#3) ↓\$(2,718) (Amd#4) ↑\$3,218 (Amd#5) ↑\$417,546 (Amd#6) ↓\$(37) (Amd#7) ↑\$5,716 (Amd#8) ↓\$(13,518) (Amd#9) ↓\$(1,937) (Amd#10) ↓\$(39,273) (Amd#11) ↓\$(2,119) (Amd#12)	Rajesh	Alina	Tilak

SN	Organization	Acronym	FCO/ID#	DUNS Number	Contact Information	Project Title	Region	Districts	Start Date	End Date	Budget -Estimated	Team Leader	Program Officer	Finance
24	Nepal National Social Welfare Association	NNSWA	605178 / 0634.0024	557715891	Ashok Bikram Jairu, Executive Director (9858750038) Dev Raj Badu, Project Coordinator (9858750377) Airport Road-18, Mahendranagar, Kanchanpur Tel: 099-525539/525703/ 522182; Fax: 099-523805 E-mail: nnswaihs@ntc.net.np	Integrated treatment, care, support and FP services for FSWs, clients of FSWs and PLHIV in Kailali and Kanchanpur districts	Far Western	Kailali Kanchanpur	10/1/2011	9/30/2013 6/30/2016	\$175,595 \$0 (Amd#1) ↓\$(21,932) (Amd#2) ↓\$(1,636) (Amd#3) ↑\$23 (Amd#4) ↑\$258,176 (Amd#5) ↓\$(10) (Amd#6) ↑\$3,992 (Amd#7) ↓\$(7,032) (Amd#8) ↓\$(2,456) (Amd#9) ↓\$(9,930) (Amd#10) ↓\$(775) (Amd#11)	Rajesh	Sujan	Tilak
25	Nepal STD and AIDS Research Center	NSARC	605190 / 0634.0036	557715887	Dr. G. Raj Shakya, President (9858020369) Mr. Bachnu Jha (9848024165) Ripu Rawat, Project Coordinator (9858021749) Buspark, Jyotinagar.-5, Nepalgunj, Banke Tel: 081-551736, Fax: 081-551737 E-mail: nsarc_org@ntc.net.np	Integrated treatment, care, support and FP services for FSWs, clients of FSWs and PLHIV in Banke, Bardiya and Dang districts	Mid Western	Banke Bardiya Dang	10/1/2011	9/30/2013 6/30/2016	\$207,768 ↓\$(7,779) (Amd#1) ↓\$(1,545) (Amd#2) ↓\$(23,272) (Amd#3) ↓\$(1,708) (Amd#4) ↓\$(409) (Amd#5) ↑\$253,085 (Amd#6) ↓\$(1,988) (Amd#7) ↑\$3,731 (Amd#8) ↑\$192,898 (Amd#9) ↓\$(1,822) (Amd#10) ↓\$(1,209) (Amd#11) ↓\$(69,570) (Amd#12) ↓\$(380) (Amd#13)	Rajesh	Subash	Tilak
26	Recovering Nepal	RN	605191 / 0634.0037	557715936	Ananda Pun, Executive Director (9841513534) Sujana Timilsina, Project Coordinator (9808768799) Sanepa, PO Box 6744, Lalitpur Tel: 5521391/5527963 E-mail: sujana_timilsina@yahoo.com	Capacity strengthening of recovering drug users' network in Nepal	National		10/1/2011	9/30/2013 6/30/2016	\$52,670 ↓\$(155) (Amd#1) ↓\$(6,661) (Amd#2) ↓\$(411) (Amd#3) ↓\$(163) (Amd#4) ↑\$72,440 (Amd#5) ↓\$(1,860) (Amd#6) ↓\$(2,641) (Amd#7) ↓\$(1,932) (Amd#8) ↓\$(667) (Amd#9) ↓\$(9,759) (Amd#10) ↑\$105 (Amd#11)	Kimat	Salina	Tilak
27	Right Direction Nepal Private Limited	RDN	6340047 / 0634.0047	557769253	Nischal Basnet, Managing Director Manbhawan Marg, Lalitpur Tel: 5534680 Email: info@rdnepal.com; nischal.basnet@rdnepal.com	Study on Survival Analysis of People Living with HIV (PLHIV) on Anti-retroviral Therapy (ART) in Nepal.	National	Sunsari Kathmandu Kaski Banke Kailali	12/17/2014	3/15/2015	\$8,194	Mahesh	Dr. Sampurna	Tilak

SN	Organization	Acronym	FCO/ID#	DUNS Number	Contact Information	Project Title	Region	Districts	Start Date	End Date	Budget -Estimated	Team Leader	Program Officer	Finance
28	Rural Development Foundation	RDF	605179 / 0634.0025	557715747	Vishnu Kunwar, President (9854024540) Dilip Kumar Ishwor, Project Coordinator (9849664564) Thapa Chowk, Rajaul, Janakpur-10, Dhanusha Tel: 041-525151 E-mail: rdf@ntc.net.np	HIV and STI prevention and FP promotion for FSWs and their clients in Dhanusha, Mahottari and Sarlahi districts	Eastern	Dhanusha Mahottari Sarlahi	10/1/2011	9/30/2013 6/30/2016	\$120,857 ↓\$1,312 (Amd#1) ↓\$15,390 (Amd#2) ↓\$1,222 (Amd#3) ↑\$8,310 (Amd#4) ↑\$186,152 (Amd#5) ↓\$1,408 (Amd#6) ↑\$12,196 (Amd#7) ↓\$5,482 (Amd#8) ↓\$1,743 (Amd#9) ↓\$29,323 (Amd#10) ↑\$109 (Amd#11)	Basant	Neela	Tilak
29	Sahara Nepal	Sahara Nepal	605192 / 0634.0038	557715921	Mahendra Giri, Executive Director (9852672514) Matrika Subedi, Project Coordinator (9842635213) Charpane 3, Jhapa, Nepal Tel: 023-543718 E-mail: saharashpp@ntc.net.np; saharanepal@ntc.net.np	HIV and STI prevention and FP promotion for FSWs and their clients in Jhapa, Morang and Sunsari districts	Eastern	Jhapa Morang Sunsari	10/1/2011	9/30/2013 6/30/2016	\$170,388 ↑\$8,535 (Amd#1) ↓\$(22,979) (Amd#2) ↓\$1,463 (Amd#3) ↓\$(744) (Amd#4) ↑\$261,614 (Amd#5) ↓\$(2,689) (Amd#6) ↑\$8,572 (Amd#7) ↓\$(7,360) (Amd#8) ↓\$(2,088) (Amd#9) ↓\$(28,220) (Amd#10) ↑\$10,984 (Amd#11)	Basant	Neela	Tilak
30	SAHAVAGI	SAHAVAGI	605194 / 0634.0040	557715951	Shaligram Sharma, Executive Director (9855058458) Yubaraj Sapkota, Project Coordinator (9855054237) SAHAVAGI Central Office Kasturi Tole, Bharatpur-12, Chitwan Tel: 056-527388, 532348 Email: sahavagico@sahavagi.org.np SAHAVAGI Field Office, Central Bus Terminal, Bharatpur, 056-532101, 527193 sahavagibp@sahavagi.org.np sschitwan@gmail.com	Integrated FP, HIV prevention, care and treatment services for FSWs, clients of FSWs, migrants and PLHIV in Chitwan and Nawalparasi districts	Western-Terai	Chitwan Nawalparasi	10/1/2011	9/30/2013 6/30/2016	\$241,397 ↑\$160 (Amd#1) ↓\$(30,266) (Amd#2) ↓\$(1,999) (Amd#3) ↑\$32,222 (Amd#4) ↑\$360,902 (Amd#5) ↓\$(3,886) (Amd#6) ↑\$128,423 (Amd#7) ↑\$868 (Amd#8) ↓\$(19,228) (Amd#9) ↓\$(2,339) (Amd#10) ↓\$(86,150) (Amd#11) ↑\$2,738 (Amd#12)	Basant	vacant	Tilak
31	Sakriya Plus Nepal	SPN	605162 / 0634.0008	557715953	Amir Khadka, Project Manager (9851012365) Shradha Pradhan, Project Coordinator (9843573398) Godam chowk (Media Chowk), Sahayak Gautam Marga, Ward no. 10, House no.61, Banepa, Kavre Tel: 011-682508, 011-663300 Email: spnkavre@gmail.com	Positive prevention activities for PLHIV in Kavrepalanchowk district	Central Region	Kavrepalanchowk	10/1/2011	9/30/2013 6/30/2016	\$47,234 ↑\$5,909 (Amd#1) ↓\$(6,860) (Amd#2) ↓\$(504) (Amd#3) ↑\$6,987 (Amd#4) ↑\$86,956 (Amd#5) ↓\$(607) (Amd#6) ↓\$(1,305) (Amd#7) ↓\$(2,565) (Amd#8) ↓\$(898) (Amd#9) ↓\$(8,824) (Amd#10) ↑\$165 (Amd#11)	Kimat	Ashima	Tika

SN	Organization	Acronym	FCO/ID#	DUNS Number	Contact Information	Project Title	Region	Districts	Start Date	End Date	Budget -Estimated	Team Leader	Program Officer	Finance
32	Sneha Samaj	Sneha	605165 / 0634.0011	557715944	Minu Pariyar, President Samjhana Ghimire, Program Coordinator (9849639159) Balkhu, Kathmandu Tel: 2210202 E-mail: snehasamaj@yahoo.com	Essential package of care services for women living with HIV in Lalitpur district	Kathmandu Valley	Lalitpur	10/1/2011	9/30/2013 6/30/2016	\$41,213 ↑\$13 (Amd#1) ↓\$(5,297) (Amd#2) ↓\$(332) (Amd#3) ↑\$1,147 (Amd#4) ↑\$56,876 (Amd#5) ↓\$(636) (Amd#6) ↑\$635 (Amd#7) ↓\$(1,415) (Amd#8) ↓\$(528) (Amd#9) ↓\$(5,305) (Amd#10) ↓\$(238) (Amd#11)	Kimat	Khagendra	Tilak
33	Social Awareness Center, Nepal	SAC	605172 / 0634.0018	557715912	Mina Tiwari (Sharma), President Tika Ram Acharya, Executive Director (9858051546) Om Prakash Subedi, Project Coordinator (9848020233) Birendranagar Municipality-6, Surkhet, Nepal Tel: 083-521282 Email: sachiv@ntc.net.np, osubedi@sacnepal.org.np, tacharya@sacnepal.org.np	Expanded community and home-based care services for PLHIV in Surkhet district	Mid Western	Surkhet	10/1/2011	9/30/2013 6/30/2016	\$47,012 ↑\$3,723 (Amd#1) ↓\$(6,793) (Amd#2) ↓\$(468) (Amd#3) ↑\$2,516 (Amd#4) ↑\$78,197 (Amd#5) ↓\$(1,416) (Amd#6) ↑\$319 (Amd#7) ↓\$(2,227) (Amd#8) ↓\$(321) (Amd#9) ↓\$(5,368) (Amd#10) ↑\$466 (Amd#11)	Rajesh	Subash	Tika
34	Society for Empowerment-Nepal	STEP Nepal	605166 / 0634.0012	557715910	Dal Bahadur GC, Chairperson (9841491965) Chetana Gyawali, Project Coordinator (9857032287) Bank Marga, Bagbazar, PO Box 4664, Kathmandu Tel: 4221226 E-mail: stepnepalpo@gmail.com	HIV and STI prevention and FP promotion for FSWs and their clients in Kathmandu district	Kathmandu Valley	Kathmandu	10/1/2011	9/30/2013 6/30/2016	\$151,551 ↑\$1,395 (Amd#1) ↓\$(19,728) (Amd#2) ↓\$(1,588) (Amd#3) ↑\$19,351 (Amd#4) ↑\$285,878 (Amd#5) ↓\$(4,224) (Amd#6) ↑\$18,441 (Amd#7) ↓\$(8,519) (Amd#8) ↓\$(1,892) (Amd#9) ↓\$(14,543) (Amd#10) ↓\$(1,191) (Amd#11)	Kimat	Mirak	Tilak
35	Society for Positive Atmosphere and Related Support to HIV and AIDS	SPARSHA Nepal	605173 / 0634.0019	557715915	Bhim Kunwar, General Secretary (9841509665) Ananda Pun, Chief Executive Officer (9841513534) Abhimanyu Bista, Project Coordinator (9841515963) Sanepa, Indrayanithan Tel: 5537814 E-mail: sparshanepal.care@gmail.com	Integrated treatment, care and support services for PLHIV in Lalitpur district	Kathmandu Valley	Lalitpur	10/1/2011	9/30/2013 6/30/2016	\$73,110 ↑\$5,655 (Amd#1) ↓\$(13,184) (Amd#2) ↓\$(641) (Amd#3) ↑\$952 (Amd#4) ↑\$105,612 (Amd#5) ↓\$(1,918) (Amd#6) ↓\$(1,731) (Amd#7) ↓\$(2,806) (Amd#8) ↓\$(980) (Amd#9) ↓\$(12,955) (Amd#10) ↓\$(426) (Amd#11)	Kimat	Dr. Rajya	Tilak

SN	Organization	Acronym	FCO/ID#	DUNS Number	Contact Information	Project Title	Region	Districts	Start Date	End Date	Budget -Estimated	Team Leader	Program Officer	Finance
36	STD/AIDS Counseling and Training Services	SACTS	605186 / 0634.0032	557715911	Dr. Vijay Lal Gurubacharya, Chairman (9841229658) Ms. Purna Devi Mandhar, Project Coordinator (9841311065) Thapathali, Kathmandu Tel: 4246612 E-mail: sacts_vct@ntc.net.np	Integrated treatment, care, support and FP services for FSWs, clients of FSWs and PLHIV in Kathmandu and Lalitpur districts	Kathmandu Valley	Kathmandu Lalitpur	10/1/2011	9/30/2013 6/30/2016	\$172,736 ↓\$(131) (Amd#1) ↓\$(22,981) (Amd#2) ↓\$(1,426) (Amd#3) ↑\$7,222 (Amd#4) ↑\$287,330 (Amd#5) ↓\$(433) (Amd#6) ↑\$20,482 (Amd#7) ↓\$(8,321) (Amd#8) ↓\$(2,887) (Amd#9) ↓\$(36,804) (Amd#10) ↑\$1,476 (Amd#11)	Kimat	Mirak	Tilak
37	Student Awareness Forum	BIJAM	605188 / 0634.0034	557715899	Mahesh Aryal, President (9855020611) Anoj Kumar Khadka, Sr. Program Officer (9845042733) Pani Tanki, PO Box 94, Birgunj, Parsa (Near Angle International School/ Behind Narayani Agarbatti Factory) Tel: 051-529630/520576/621399; Fax: 051-525473 Email: info@bijam.org; mahesh@bijam.org; anoj@bijam.org	Integrated FP, HIV prevention, care and treatment services for FSWs, clients of FSWs and PLHIV in Parsa district	Central Terai	Parsa	10/1/2011	9/30/2013 6/30/2016	\$159,847 ↓\$(6) (Amd#1) ↓\$(21,137) (Amd#2) ↓\$(1,211) (Amd#3) ↓\$(462) (Amd#4) ↑\$203,313 (Amd#5) ↓\$(1,675) (Amd#6) ↑\$4,065 (Amd#7) ↓\$(5,318) (Amd#8) ↓\$(1,928) (Amd#9) ↓\$(28,111) (Amd#10) ↓\$(296) (Amd#11)	Basant	Neela	Tilak
38	Syangja Support Group, Syangja	SSG	605163 / 0634.0009	557715905	Yam Kumari G.T., President Kamal Prasad Dhakal, Project Coordinator (9846088679) Putalibazar Municipality, Ward No. 1, Syangja Tel: 063-421010 Email: ssg_syangja@yahoo.com	Positive prevention activities for PLHIV in Syangja district	Western-Hill	Syangja	10/1/2011	9/30/2013 6/30/2016	\$41,876 ↑\$8,164 (Amd#1) ↓\$(6,496) (Amd#2) ↓\$(461) (Amd#3) ↑\$2,149 (Amd#4) ↑\$75,112 (Amd#5) ↓\$(459) (Amd#6) ↓\$(165) (Amd#7) ↓\$(2,040) (Amd#8) ↓\$(658) (Amd#9) ↓\$(8,453) (Amd#10) ↓\$(76) (Amd#11)	Rajesh	Alina	Tika
39	Thagil Social Development Association	TSDA	605187 / 0634.0033	557715890	Sandeep Dev Bhatta, Program Manager Eshwar Raj Pant, Project Coordinator (9848723977/ 9741060159) Bhimdatta Nagarpalika, Ward no. 3, Bhansi, Jagriti Tole, Mahendranagar, Kanchanpur Tel: 099-525417 E-mail: tsdakpur2@ntc.net.np	HIV and STI Prevention and FP promotion for FSWs and their clients in Kailali and Kanchanpur districts	Far Western	Kailali Kanchanpur	10/1/2011	9/30/2013 6/30/2016	\$108,720 ↑\$701 (Amd#1) ↓\$(13,905) (Amd#2) ↓\$(745) (Amd#3) ↑\$246 (Amd#4) ↑\$157,779 (Amd#5) ↓\$(34) (Amd#6) ↑\$11,016 (Amd#7) ↓\$(4,700) (Amd#8) ↓\$(892) (Amd#9) ↓\$(12,218) (Amd#10) ↓\$(213) (Amd#11)	Rajesh	Sujan	Tilak

SN	Organization	Acronym	FCO/ID#	DUNS Number	Contact Information	Project Title	Region	Districts	Start Date	End Date	Budget -Estimated	Team Leader	Program Officer	Finance
40	Trisuli Plus	TP	605164 / 0634.0010	557715946	Achut Sitoula, President (9808568339, 9751060727) Neeru Suchikar, Project Coordinator (9808767804, 9841087101) Bidur-3, Nuwakot Tel: 010-560727 E-mail: trisuliplus@yahoo.com	Positive prevention activities for PLHIV in Nuwakot district	Central Region	Nuwakot	10/1/2011	9/30/2013 6/30/2016	\$40,522 ↑\$8,647 (Amd#1) ↓\$(6,329) (Amd#2) ↓\$(412) (Amd#3) ↑\$4,828 (Amd#4) ↑\$82,613 (Amd#5) ↓\$(356) (Amd#6) ↓\$(720) (Amd#7) ↓\$(2,504) (Amd#8) ↓\$(659) (Amd#9) ↓\$(8,112) (Amd#10) ↓\$(65) (Amd#11)	Kimat	Ashima	Tika

Annex B: Saath-Saath Project Semi-Annual Report (August 2014 to January 2015)

Staff Development and International Travel

Staff Development

In this reporting period, SSP staff members participated in the following professional development activities:

Table 1: Local Training/Workshop

Participants	Training/workshop attended	Remarks
Nine	Training Techniques and Tools for Trainers	Conducted by FHI 360 staff internally
One	Enhancing Receptionist and Personal Assistant Skills	Conducted by Management Association Nepal (MAN)
One	National HIV Counselling Training	Conducted by FHI 360 staff internally
Six	Biostatistics Workshop	Conducted by FHI Headquarters
One	Data Analysis Workshop	Conducted by FHI 360 staff internally
One	National Basic Training on STI case Management	Conducted by FHI 360 staff internally
One	Front Desk Management skills	Conducted by ISI Nepal
One	Enhancing Administrative Skills	Conducted by ISI Nepal
Thirteen	Support Staff Development Program	Conducted by ODC
One	National Training on Clinical Management of HIV	Conducted by FHI 360 staff internally
One	Psychosocial Counseling and treatment of GBV cases for VCT Counselors and health workers	Conducted by FHI 360 staff internally

Table 2: International Training/Workshop/Meeting

Participants	Training/workshop/Meeting attended	Venue	Remarks
One	17th Bangkok international symposium on HIV Medicine	Bangkok, Thailand	Staff time, Travel and Logistics - Saath-Saath Project

International Travel

No.	Name	Address	Travel From	Travel To	Dates	Purpose
1	Mr. Mario Chen	FHI 360 HQ P.O. Box 13950 359 Blackwell Street, Suite 200 Durham, NC 27701 USA	North Carolina, USA	Kathmandu, Nepal	Sep 19 to Sep 26	To conduct Biostatistics Workshop (FHI 360 Corporate Fund)
2	Mr. Xu Zhixiang	FHI 360 China 2nd Floor, 1st Office Building of Yunnan CDC No. 158, Dongsu Street Kunming, Yunnan, China 650034	Kunming, China	Kathmandu, Nepal	Sep 21 to Sep 25	To participate in Biostatistics Workshop (FHI 360 Corporate Fund)
3	Dr. Soe Htut Aung	FHI 360 Myanmar 133 Mawyawaddi Street, 8 Mile, Mayangone Township, Yangon, Myanmar	Yangon, Myanmar	Kathmandu, Nepal	Sep 21 to Sep 25	To participate in Biostatistics Workshop (FHI 360 Corporate Fund)
4	Ms. Jacqueline McPherson	FHI 360 APRO Wireless Road, Lumpini, Phatumwan, Bangkok 10330	Bangkok, Thailand	Kathmandu, Nepal	Nov 19 to Dec 19	To backstop when needed while FHI 360 Nepal Country Director was out of station (FHI 360 Corporate Fund)
5	Mr. Satish Raj Pandey	FHI 360 Nepal PO Box: 8803 Baluwatar Kathmandu	Kathmandu, Nepal	Hanoi, Vietnam	Nov 30 to Feb 1	To work with FHI 360 Vietnam Office as Acting CoP (FHI 360 Corporate Fund)
6	Dr. Suvesh Kumar Shrestha	FHI 360 Nepal PO Box: 8803 Baluwatar Kathmandu	Kathmandu, Nepal	Bangkok, Thailand	Jan 13 to Jan 18	To participate in 17 th Bangkok International Symposium on HIV Medicine (SSP)
7	Maryce Gayle Ramsey	FHI 360 1825 Connecticut Ave., N.W. Washington, D.C. 20009, USA	Washington DC, USA	Kathmandu, Nepal	Jan 25 to Feb 7	To provide technical assistance to SSP on GBV prevention and mitigation services (FHI 360 Corporate Fund)

Annex C: Saath-Saath Project Semi-Annual Report (August 2014 - January 2015)
Achievement against Targets for Key Indicators

Indicator	Disaggregation		Target SA1 FY15	Achievement	% Achieved	Justification	Target FY15	Target FY16	Geo-enabling Unit**	Source
			(Aug 14 - Jan 15)	(Aug 14 - Jan 15)	(Aug 14 - Jul 15)		(Aug 14 - Jul 15)			
Number of key affected population (KAP) reached with individual and/or small group level intervention that are based on evidence and/or meet the minimum standards required	KAPs	FSWs	14,750	24,865	168.6%	Overall achievement has exceeded the semi-annual targets by 70%. It exceeded by 67% among FSWs, nearly 53% among Clients of FSWs, 88% among Migrants and 70% among Spouses of Migrants. A large number of KAPs reached in previously have been reached for follow up in this semi-annual period. The proportion of new among FSWs was 23% and Clients of FSWs was 44%. Similarly, a large number of new Migrants and their Spouses were met in this period. Proportion of new among Migrants and their Spouses was 68%. Of the total FSWs reached, 39% were street-based, 34% were establishment-based and 27% were home-based FSWs as per their typology	29,500	24,000	District & VDC	Routine data
		Migrants	11,750	17,939	152.7%		23,500	20,000		
		Spouses of Migrants	13,500	25,339	187.7%		27,000	24,000		
		Clients of FSWs	35,000	59,614	170.3%		70,000	57,000		
	Total Female	28,250	50,339	178.2%	56,500		48,000			
	Total Male	46,750	77,418	165.6%	93,500		77,000			
Number of PLHIV reached with a minimum package of Prevention with PLHIV (PwP) interventions	Sex	Total Female	1,000	2,038	203.8%	Overall achievement was 90% more than the semi-annual target. Of the total PLHIV reached, the proportion of new was 6.5% which shows that majority PHIVs were reached for the follow up.	2,000	1,900	District & VDC	Routine data
		Total Male	1,000	1,753	175.3%		2,000	1,900		
Number of FSW and TGSW reached by an individual, small group or community level intervention that explicitly addresses GBV and coercion related to HIV/AIDS	NA	NA	2,000	0	0.0%	Due to start-up activities including training and workshops to IA staff, training to FSWs and TG SWs on GBV recognition and seeking GBV prevention and mitigation services by JMMS and FSGMN was not started in this period. ToT to JMMS and FSGMN conducted on January 2015 and roll out plan for the training from February 2015 was developed. All FSWs reached during HIV-related outreach sessions (8,494) were provided GBV-related education in six project districts with GBV prevention and mitigation services.	5,000	2,500	None	Routine data
Number of FSWs and TG SWs reached by USG-funded interventions providing gender-based violence services through health service facilities	NA	NA	280	48	17.1%	During this period a total of 655 FSWs attending EHS clinic were screened for GBV. Due to start-up activities including training and workshop, GBV services at IAs were started from January 2015. GBV services to TGSWs was not started in this semi-annual period.	700	300	None	Routine data
Number of FSWs provided referrals for GBV related support	NA	NA	80	2	2.5%	Those GBV cases which need additional services which are not available in SSP services sites are referred to other service sites. During this period only two GBV cases were referred for legal support.	200	100	None	Routine data
Number of health care workers trained to treat and counsel survivor of GBV*	NA	NA	30	24	80.0%	All Counselors and Health Care Service providers in SSP EHS sites and FSGMN service sites providing GBV screening, psychosocial counseling, treatment and referral services were trained.	30	20	None	Training reports
Number of health care workers who successfully completed an in-service training program*	Other than AB (HIV Prevention)	F	375	441	117.6%	The overall achievement was 76.5%. This was contributed mainly by refresher training provided by IAs to PEs and CIP Operators. In addition, 137 people (Male - 32, Female - 70 and Other - 35) were trained on GBV Prevention Education and Referrals through GBV program Overall achievement was 58% against annual target. Overall achievement was 51% against annual target Overall achievement was 34%. Participants from a total of 74 organizations have participated in SI related training. There were 57 participants from government organization (47 from D(P)HO, 5 from Regional Health Directorates, 2 from Western Regional Hospital, 3 from NCASC). Overall achievement was 56% of annual target. It also includes 81 people trained through GBV prevention and mitigation program. A total of 89 organizations (including 50 GoN organizations) have participated in the training. Overall achievement was 65% of annual target. It was contributed mainly by the IAs. Of the total people trained in S&D reduction, 57% were female. Overall achievement is 50% of annual target. This period saw 64% achievement against annual training target. High contribution to this achievement was from the training such as S&D reduction, and HIV-prevention. Of the total people trained during this reporting period, 59% were female.	375	200	None	Training reports
		M	375	133	35.5%		375	200		
	HIV Counseling and testing	F	20	14	70.0%		20	0		
		M	20	9	45.0%		20	0		
	Clinical management of HIV and lab	F	75	42	56.0%		75	20		
		M	75	34	45.3%		75	20		
	Strategic information	F	145	16	11.0%		145	100		
		M	130	77	59.2%		130	50		
	Institutional capacity building	F	300	228	76.0%		300	225		
		M	335	130	38.8%		335	300		
	S&D Reduction	F	4,920	3,140	63.8%		4,920	4,865		
		M	3,500	2,359	67.4%		3,500	3,000		
	Medical injection safety	F	25	16	64.0%		25	25		
		M	25	9	36.0%		25	25		
Total	Total Female	5,860	3,897	66.5%	5,860	5,435				
	Total Male	4,460	2,751	61.7%	4,460	3,595				

Annex C: Saath-Saath Project Semi-Annual Report (August 2014 - January 2015)
Achievement against Targets for Key Indicators

Indicator	Disaggregation		Target SA1 FY15	Achievement	% Achieved	Justification	Target FY15	Target FY16	Geo-enabling Unit**	Source
			(Aug 14 - Jan 15)	(Aug 14 - Jan 15)	(Aug 14 - Jul 15)		(Aug 14 - Jul 15)			
Number of people that have been trained in FP/RH with USG funds*	Sex	F	75	71	94.7%	The achievement was 75% against the annual target. All FPAN and SPN/MSI staff responsible for providing FP services to KAPs referred from SSP sites were trained in providing KAPs sensitive and friendly services.	75	0	None	Training reports
		M	75	41	54.7%		75	0		
		Total	150	112	74.7%		150	0		
Number of HIV-positive adults and children receiving a minimum of one care service	Sex	Total Female	1,688	3,279	194.3%	Overall achievement exceeded by 84% more than the semi-annual target in this reporting period. Proportion of new PLHIV was 10% (642). Among those receiving at least one care - 15% (947) received both EPC and CHBC services, 69% (4,274) received CHBC only and 16% (994) received EPC only service.	3,375	3,000	District & VDC	Routine data
		Total Male	1,688	2,937	174.0%		3,375	3,000		
	Age	<5	NA	51			NA	NA		
		5-14	NA	518			NA	NA		
		15 and above	NA	5,647			NA	NA		
Number of people who received counseling and testing and their results	KAPs	FSW	3,650	5,405	148.1%	Overall achievement exceeded by 26% than the semi-annual target for this reporting period. Among total people receiving VCT, 34% were FSWs, 42% were Clients of FSWs, 18% were Migrants and Their Spouses and remaining others.	7,300	6,200	District & VDC	Routine data
		PWID		30						
		Migrants	1,050	599	57.0%		2,100	2,000		
		Spouses of Migrants	1,050	2,183	207.9%		2,100	2,000		
		Clients of FSWs	6,750	6,599	97.8%		13,500	11,800		
	Sex	Total Female	4,700	8,340	177.4%	9,400	8,200			
		Total Male	7,800	7,399	94.9%	15,600	13,800			
	Age	<5		35						
		5-14		77						
		15 and above		15,629						
Result	Positive		110							
	Negative		15,629							
Number of service outlets for palliative care	NA	NA	57	59	103.5%	New satellite sites added were- Ratomato Dando of Dang and Lakeside of Kaski district.	57	57	District	Service mapping
Number of outlets providing counseling and testing	NA	NA	56	58	103.6%	(Of the total SSP sites, it excludes one site in Kanchanpur (Mahakali Zonal Hospital that does not have EPC)	56	56		
Number of USAID-assisted service outlets providing STI treatment	NA	NA	55	57	103.6%	do (of the total SSP sites, it excludes three sites namely Sparsha, Sneha Samaj and MZH that do not have STI services)	55	55		
Percent of USG-assisted service delivery points providing family planning (FP) counseling and / or services	NA	NA	21	21	100.0%	All 57 SSP sites provided FP services in Aug 2015. 21 sites planned after SSP project modification have provided regular services. In addition, there are 11 sites providing facilitated referrals.	21	21		
Number of people screened for FP needs	NA	NA	NA	8,047	NA	Almost all the people receiving STI/VCT service from the sites providing FP services were screened for FP needs. Because of the follow up, more people received FP counseling than screening in this reporting period.	NA	NA		
Number of people received FP counseling	NA	NA	NA	8,501	NA		NA	NA		

Annex C: Saath-Saath Project Semi-Annual Report (August 2014 - January 2015)
Achievement against Targets for Key Indicators

Indicator	Disaggregation		Target SA1 FY15 (Aug 14 - Jan 15)	Achievement (Aug 14 - Jan 15)	% Achieved	Justification	Target FY15 (Aug 14 - Jul 15)		Target FY16	Geo-enabling Unit**	Source
Estimated expected output of individuals provided any FP method by methods	NA	OCP	NA	176		The overall achievement of non-condom FP method was 95.2% against estimated expected output of individuals provided any FP methods set in this semi-annual period. Of the total non-condom FP method recipients, 40.2% was OCP recipients, 41.8% was Injectable, 17.6% was Implant and 0.5% was IUCD. In addition, 3.8 million condoms were distributed during this reporting period.	NA	NA	District	Routine data	
	NA	Injectable	NA	183			NA	NA			
	NA	IUCD	NA	2			NA	NA			
	NA	Implant	NA	77			NA	NA			
	Total	All	460	438	95.2%		920	1,015			
Couple Years Protection in USG supported program	NA	NA	NA	NA	NA	Reported in Annual Report only.	40,000	36,000	None	Routine data	
Percent of USG-assisted service delivery points(SDPs) that experience a stock out at any time during the defined reporting period of any contraceptive method that the SDP is expected to provide	NA	NA	0	0	0%	None of the SDPs experienced stock out during this reporting period.	0	0	None	Routine LMIS	
Number of additional USG-assisted community health workers (CHWs) providing family planning (FP) information and/or services during the year	NA	NA	76	74	97.4%	Health Workers i.e. 8 HA, 9 Staff Nurse and 1 Counselor with paramedical-background from EHS sites providing FP services and 56 CHBC teams are counted for this reporting period.	76	76	None	Service mapping	
Number of individuals referred for FP methods to private and/or government FP site	NA	NA	1,200	49	4.1%	Facilitated referrals for FP services from 11 service sites started from December 2014. Activities were focused in startup as well as sensitization training during this period.	3,000	2,500	None	Routine data	
Number of KAPs receiving STI treatment at USAID-assisted sites	KAPs	FSW	NA	5,438		During this period, 16,055 people received STI examination from SSP EHS sites out of which 7,268 were male, 8,760 were female and 27 identified themselves as other. Overall achievement exceeded by 33%. The proportion of FSW receiving STI treatment among all treated was 82%. Similarly, among total people examined for STIs, 71% were new. The proportion of new was 51% among FSWs, 80% among Clients of FSWs and 86% each among Migrants and their Spouses	NA	NA	District and VDC	Routine data	
		PWID	NA	2			NA	NA			
		Migrants	NA	8			NA	NA			
		Spouses of Migrants		496			NA	NA			
		Clients of FSWs	NA	328			NA	NA			
		MSM/MSW/TG		13			NA	NA			
		Other Male	NA	2			NA	NA			
		Other Female	NA	362			NA	NA			
	Total Female		3,950	6,300	159.5%	7,900	6,475				
	Sex	Total Male	1,050	348	33.1%	2,100	1,275				

* Training indicators includes different types of training being provided through SSP support. Achievement in this indicator is compared against Annual Target

** VDC level geo-enabled information was collected and reported separately

Indicator related to GBV and FP Referrals are newly reported from this reporting period and targets are for 4 months (Oct 2014-Jan 2015) only

Annex D

Saath-Saath Project Fourth Semi Annual Report (Aug 14-Jan 15)

Key Workshops and Trainings (Aug 14-Jan 15)

S.N	Title of training/workshop	Start Date	End Date	Participants	Male	Female	TG	Total
1	Training on outreach and peer education for HIV and STI prevention	24-Aug-14	27-Aug-14	Outreach Educators, Community Mobilisers	6	19	0	25
2	Management and leadership training	21-Aug-14	22-Aug-14	Staff Members	9	1	12	22
3	Training for health care workers on reduction of HIV-related stigma & discrimination	17-Sep-14	19-Sep-14	Staff Members, NGO People, Health Workers	7	15	0	22
4	Training on condom negotiation skills for HIV and STI prevention	15-Sep-14	16-Sep-14	Staff Members	3	12	0	15
5	Training of Trainers (ToT)	02-Sep-14	04-Sep-14	NGO People	9	9	0	18
6	CHBC refresher training	26-Sep-14	29-Sep-14	NGO People	8	14	0	22
7	HIV and AIDS logistics management training	10-Sep-14	12-Sep-14	NGO People, Government Staff	15	8	0	23
8	Training on S&D reduction toolkit use	15-Sep-14	17-Sep-14	Outreach Educators, Staff Members	11	11	0	22
9	National refresher training on STI case management	14-Oct-14	16-Oct-14	Staff Members, NGO People, Health Workers	15	11	0	26
10	National basic training on STI case management	02-Nov-14	07-Nov-14	Staff Members, NGO People, Health Workers	20	9	0	29
11	Universal precaution, post exposure prophylaxis and healthcare waste management	18-Nov-14	20-Nov-14	Staff Members, NGO People, Health Workers	9	16	0	25
12	National training on clinical management of HIV/AIDS	14-Dec-14	19-Dec-14	Staff Members , NGO People & Health Workers	12	16	0	28
13	Clinical placement	09-Nov-14	22-Nov-14	Government Staff	2	1	0	3
14	National HIV counseling training	02-Dec-14	10-Dec-14	NGO People, Government Staff, Staff Members	9	14	0	23
15	Training on HIV response monitoring in Nepal to district HIV focal person	15-Nov-14	17-Nov-14	Government Staff, NGO People	19	3	0	22
16	Training on MIS and data analysis	17-Nov-14	19-Nov-14	NGO People	13	7	0	20
17	Training on HIV response monitoring in Nepal to district HIV focal person	19-Nov-14	21-Nov-14	Government Staff, NGO People	20	0	0	20
18	Training on HIV response monitoring in Nepal to district HIV focal person	09-Dec-14	11-Dec-14	Government Staff, NGO People	20	1	0	21
19	Training on condom negotiation skills for HIV and STI prevention	28-Oct-14	30-Oct-14	Outreach Educators, Community Mobilisers, NGO People	10	14	0	24
20	Training on DIC operation for HIV and STI prevention	19-Nov-14	21-Nov-14	NGO People	3	18	0	21
21	Training on GBV prevention, education & referral for outreach staff	03-Dec-14	05-Dec-14	Community Mobilisers, Outreach Educators	8	17	0	25
22	Training on GBV prevention, education & referral for outreach Staff	14-Dec-14	16-Dec-14	Community Mobilisers, Outreach Educators	10	15	0	25
23	Training on GBV prevention, education & referral for outreach staff & DIC operators	17-Dec-14	19-Dec-14	Outreach Educators, Community Mobilisers, DIC Operators	2	17	0	19
24	Training on GBV prevention, education & referral for outreach staff	17-Dec-14	19-Dec-14	Outreach Educators, Community Mobilisers	6	19	0	25
25	Training on psychosocial counseling	24-Dec-14	30-Dec-14	Health Workers	2	8	0	10
26	Lessons learned, documentation and report writing workshop	17-Dec-14	19-Dec-14	NGO People	12	7	0	19
27	Training on documentation and report writing	29-Dec-14	30-Dec-14	FSWs	0	24	0	24
28	Training to field researchers for the study entitled Survival analysis of People Living with HIV on Anti-Retroviral Therapy in Nepal	26-Dec-14	29-Dec-14	Data collectors/Field Researcher	4	0	0	4
29	Training on outreach and peer education for HIV and STI prevention	28-Dec-14	31-Dec-14	Outreach Educators, Community Mobilisers	9	20	0	29
30	Training on implant insertion and removal	26-Dec-14	04-Jan-15	Government Staff, NGO People	1	5	0	6
31	CHBC basic training	27-Dec-14	31-Dec-14	NGO People	10	10	0	20
32	Basic and refresher training for PEs and CIP Operators, Nepalgunj	25-Jan-15	26-Jan-15	Peer Educators	0	22	0	22
33	Basic and refresher training for PEs and CIP Operators, Tulsiapur	28-Jan-15	29-Jan-15	Peer Educators	0	11	0	11
34	Workshop to review achievement good practices, lessons learned, challenges and recommendations of NAPN	01-Aug-15	01-Sep-15	Board members, Staff Members	3	8	0	11
35	Refreshers training for Positive Speakers	14-Jan-15	01-Feb-15	PLHIV	8	12	0	20
36	NGO management training	27-Jan-15	28-Jan-15	NGO People	10	9	1	20
37	Training on condom negotiation skills for HIV and STI prevention	25-Jan-15	27-Jan-15	Outreach Educators, Community Mobilisers, NGO People	7	21	0	28
38	Training of trainers on gender-based violence prevention and mitigation and documentation of GBV case study	06-Jan-15	09-Jan-15	Staff Members	3	13	7	23
39	Basic training on psychosocial counseling and treatment of GBV cases for VCT counselors and healthcare workers	07-Jan-15	13-Jan-15	Health Workers	10	4	0	14
40	Leadership Development Training	26-Jan-15	27-Jan-15	CBOs Board member and staff	3	17	0	20
41	Training to outreach workers in GBV prevention and mitigation services	19-Jan-15	21-Jan-15	Outreach Educators	0	0	18	18
42	Training to outreach workers in GBV prevention and mitigation services	24-Jan-15	25-Jan-15	Outreach Educators	6	0	3	9
43	Training to outreach workers in GBV prevention and mitigation services	24-Jan-15	25-Jan-15	Outreach Educators	0	0	7	7
44	Training to outreach workers in GBV prevention and mitigation services	27-Jan-15	28-Jan-15	Outreach Educators	0	0	8	8
45	Training on advocacy and leadership skills to CBOs	27-Jan-15	28-Jan-15	FSWs	0	23	0	23
46	Training to network staff and CBOs staff on GBV prevention and mitigation	18-Jan-15	19-Jan-15	FSWs	0	28	0	28
47	Training to network staff and CBOs staff on GBV prevention and mitigation	24-Jan-15	25-Jan-15	FSWs	0	10	0	10
48	Training to network staff and CBOs staff on GBV prevention and mitigation	24-Jan-15	25-Jan-15	FSWs	0	10	0	10
49	Training to network staff and CBOs staff on GBV prevention and mitigation	24-Jan-15	25-Jan-15	FSWs	0	10	0	10

Annex E: SSP Fourth Semi-Annual Report August 2014-January 2015: VDC Information of Prevention Program

DISTRICT_CBS11	VDC_MUN_CBS11	CBS_CODE11	Imp_AgencyName	FiscalYear	Female Sex Workers	Clients of FWSs	Female Migrants	Male Migrants	Spouse of Migrants - Female	Spouse of Migrants - Male
Parsa	Birgunj Sub-Metropolitan	34020	BIJAM	2015	611	1402				
Parsa	Sreesiya (Nau.Ta.Ja.)	34074	BIJAM	2015		6				
Bhaktapur	Bageswori	26001	CAC	2015	35	73				
Bhaktapur	Balkot	26002	CAC	2015	98	68				
Bhaktapur	Bhaktapur Municipality	26003	CAC	2015	851	1572				
Bhaktapur	Chitapol	26006	CAC	2015	176	360				
Bhaktapur	Dadhikot	26007	CAC	2015	40	25				
Bhaktapur	Duwakot	26008	CAC	2015	18	82				
Bhaktapur	Gundu	26009	CAC	2015	57	68				
Bhaktapur	Kautunje	26011	CAC	2015	218	271				
Bhaktapur	Madhyapur Thimi Municipi	26012	CAC	2015	902	1328				
Bhaktapur	Nagarkot	26013	CAC	2015	165	250				
Bhaktapur	Nankhel	26014	CAC	2015	53	139				
Bhaktapur	Sipadol	26015	CAC	2015	231	250				
Bhaktapur	Sudal	26017	CAC	2015	74	93				
Dhading	Baireni	30002	CIRDS	2015	15	35				
Dhading	Benighat	30004	CIRDS	2015	27	46				
Dhading	Bhumesthan	30005	CIRDS	2015	7	45				
Dhading	Dhussa	30011	CIRDS	2015	3	4				
Dhading	Gajuri	30013	CIRDS	2015	42	89				
Dhading	Goganpani	30014	CIRDS	2015	3	29				
Dhading	Jogimara	30018	CIRDS	2015	26	11				
Dhading	Nalang	30033	CIRDS	2015		1				
Dhading	Naubise	30034	CIRDS	2015	62	147				
Dhading	Pida	30037	CIRDS	2015	17	6				
Dhading	Tasarpu	30047	CIRDS	2015	2	0				
Dhading	Thakre	30048	CIRDS	2015	54	124				
Chitawan	Bharatpur Municipality	35005	CWES	2015		1				
Kaski	Lamachaur	40021	CWES	2015		2				
Kaski	Lekhnath Municipality	40022	CWES	2015	2	67				
Kaski	Pokhara Sub-Metropolita	40032	CWES	2015	651	2378				
Achham	Bayala	69007	NSARC	2015		2				
Achham	Raniban	69060	NSARC	2015		1				
Banke	Bageswari	57001	NSARC	2015		1				
Banke	Baijapur	57005	NSARC	2015		2				
Banke	Bankatawa	57002	NSARC	2015	9	40				
Banke	Basudevpur	57004	NSARC	2015		2				
Banke	Binauna	57010	NSARC	2015		2				
Banke	Chisapani	57011	NSARC	2015	18	23				
Banke	Ganapur	57012	NSARC	2015	4	6				
Banke	Indrapur	57016	NSARC	2015		3				
Banke	Jaispur	57017	NSARC	2015	12	17				
Banke	Kachanapur	57020	NSARC	2015	12	0				
Banke	Khaskarkando	57023	NSARC	2015		2				
Banke	Khaskusma	57024	NSARC	2015		4				
Banke	Kohalpur	57025	NSARC	2015	309	737				
Banke	Mahadevpuri	57027	NSARC	2015	3	11				
Banke	Manikapur	57028	NSARC	2015	11	6				
Banke	Naubasta	57031	NSARC	2015	15	2				
Banke	Nepalgunj Municipality	57032	NSARC	2015	565	1013				
Banke	Phattepur	57034	NSARC	2015		9				
Banke	Puraina	57036	NSARC	2015	3	3				
Banke	Rajhena	57039	NSARC	2015	13	0				
Banke	Samsorganj	57042	NSARC	2015	7	12				
Banke	Titihiriya	57045	NSARC	2015	11	7				
Bardiya	Badalpur	58001	NSARC	2015		1				
Bardiya	Baganaha	58002	NSARC	2015	18	88				
Bardiya	Baniyabhar	58003	NSARC	2015		1				
Bardiya	Belawa	58004	NSARC	2015		1				
Bardiya	Deudakala	58007	NSARC	2015	5	5				
Bardiya	Dhadhwar	58008	NSARC	2015	39	39				
Bardiya	Dhodhari	58009	NSARC	2015		26				
Bardiya	Gola	58010	NSARC	2015		2				
Bardiya	Gulariya Municipality	58011	NSARC	2015	146	369				
Bardiya	Jamuni	58012	NSARC	2015	6	9				
Bardiya	Kaliika	58013	NSARC	2015	87	165				
Bardiya	Magaragadi	58015	NSARC	2015	32	59				
Bardiya	Mahamadpur	58016	NSARC	2015	18	27				
Bardiya	Manpur Mainapokhar	58018	NSARC	2015	14	42				
Bardiya	Motipur	58020	NSARC	2015	6	14				
Bardiya	Neulapur	58022	NSARC	2015	63	159				

DISTRICT_CBS11	VDC_MUN_CBS11	CBS_CODE11	Imp_AgencyName	FiscalYear	Female Sex Workers	Clients of FWSs	Female Migrants	Male Migrants	Spouse of Migrants - Female	Spouse of Migrants - Male
Bardiya	Padanaha	58023	NSARC	2015	6	28				
Bardiya	Rajapur	58026	NSARC	2015		4				
Bardiya	Sanoshree	58027	NSARC	2015	48	57				
Bardiya	Sivapur	58028	NSARC	2015	33	43				
Bardiya	Sorhawa	58029	NSARC	2015	23	28				
Bardiya	Taratal	58031	NSARC	2015	1	39				
Bardiya	Thakudwara	58032	NSARC	2015	47	72				
Dailekh	Dada Parajul	60014	NSARC	2015		1				
Dailekh	Jaganath	60019	NSARC	2015		1				
Dailekh	Naumule	60038	NSARC	2015		2				
Dailekh	Sattala	60050	NSARC	2015		2				
Dang	Bela	56002	NSARC	2015	9	4				
Dang	Bijauri	56003	NSARC	2015	4	25				
Dang	Chaulahi	56004	NSARC	2015	81	219				
Dang	Dhanauri	56005	NSARC	2015	1	1				
Dang	Dharna	56006	NSARC	2015		1				
Dang	Duruwa	56008	NSARC	2015	1	13				
Dang	Gadhawa	56009	NSARC	2015	7	26				
Dang	Ghorahi Municipality	56039	NSARC	2015	11	23				
Dang	Gobardiya	56011	NSARC	2015	11	11				
Dang	Goltakuri	56012	NSARC	2015		2				
Dang	Halwar	56013	NSARC	2015	1	0				
Dang	Hapur	56015	NSARC	2015		3				
Dang	Lalmatiya	56019	NSARC	2015	20	24				
Dang	Manpur	56022	NSARC	2015		9				
Dang	Narayanpur	56023	NSARC	2015		5				
Dang	Panchakule	56024	NSARC	2015	2	0				
Dang	Pawan Nagar	56025	NSARC	2015		3				
Dang	Phulbari	56026	NSARC	2015		9				
Dang	Purandhara	56027	NSARC	2015	2	5				
Dang	Rajpur	56028	NSARC	2015	12	17				
Dang	Satbariya	56031	NSARC	2015	22	38				
Dang	Shantinagar	56033	NSARC	2015		1				
Dang	Shreegaun	56034	NSARC	2015	1	0				
Dang	Sisahaniya	56035	NSARC	2015		2				
Dang	Sonpur	56036	NSARC	2015		5				
Dang	Tarigaun	56038	NSARC	2015	4	18				
Dang	Tulsipur Municipality	56040	NSARC	2015	386	666				
Dang	Urahari	56041	NSARC	2015	4	14				
Jajarkot	Dasera	61006	NSARC	2015		1				
Jajarkot	Khalanga	61014	NSARC	2015		1				
Jumla	Dillichaur	63008	NSARC	2015		2				
Jumla	Hanku	63012	NSARC	2015		4				
Jumla	Kalikakhetu	63013	NSARC	2015		1				
Jumla	Mahabaipatharkhola	63019	NSARC	2015		2				
Jumla	Tatopani	63030	NSARC	2015		2				
Kailali	Baliya	71001	NSARC	2015	1	3				
Kailali	Tikapur Municipality	71042	NSARC	2015		1				
Kalikot	Manma	64013	NSARC	2015		1				
Kalikot	Ranchuli	64025	NSARC	2015	1	0				
Kaski	Lekhnath Municipality	40022	NSARC	2015		1				
Mahottari	Shamsi	18067	NSARC	2015		1				
Nawalparasi	Sanai	48063	NSARC	2015		1				
Pyuthan	Bijubar	52009	NSARC	2015		1				
Pyuthan	Pythan Khalanga	52039	NSARC	2015		1				
Rolpa	Gharti Gaun	53013	NSARC	2015		1				
Rolpa	Ghodagaun	53014	NSARC	2015		4				
Rolpa	Jinabang	53023	NSARC	2015		1				
Rolpa	Liwang	53031	NSARC	2015		2				
Rolpa	Thabang	53047	NSARC	2015		5				
Rukum	Kanda	54017	NSARC	2015		1				
Rukum	Khara	54019	NSARC	2015		3				
Rukum	Kholagaun	54020	NSARC	2015	1	0				
Rukum	Magma	54023	NSARC	2015		1				
Rukum	Simli	54038	NSARC	2015		4				
Rukum	Syalakhadi	54041	NSARC	2015		1				
Salyan	Badagaun	55001	NSARC	2015		2				
Salyan	Bhalchaur	55005	NSARC	2015		1				
Salyan	Hiwalcha	55015	NSARC	2015	1	0				
Salyan	Kajeri	55018	NSARC	2015		1				
Salyan	Kavra	55023	NSARC	2015		1				
Salyan	Khalanga	55024	NSARC	2015	2	1				

DISTRICT_CBS11	VDC_MUN_CBS11	CBS_CODE11	Imp_AgencyName	FiscalYear	Female Sex Workers	Clients of FWSs	Female Migrants	Male Migrants	Spouse of Migrants - Female	Spouse of Migrants - Male
Salyan	Kotbara	55026	NSARC	2015		1				
Salyan	Lekhpokhara	55030	NSARC	2015	1	0				
Salyan	Phalawang	55036	NSARC	2015		1				
Salyan	Rim	55038	NSARC	2015	3	4				
Salyan	Tharmare	55046	NSARC	2015		2				
Surkhet	Birendranagar Municipality	59008	NSARC	2015		1				
Surkhet	Chhinchu	59010	NSARC	2015		2				
Surkhet	Jarbuta	59023	NSARC	2015		1				
Surkhet	Latikoili	59030	NSARC	2015	1	0				
Surkhet	Lekhfarsa	59031	NSARC	2015		1				
Surkhet	Tatopani	59050	NSARC	2015		1				
Gorkha	Bakrang	36007	Nauloghunti	2015		1				
Gorkha	Deurali	36018	Nauloghunti	2015	4	7				
Gorkha	Dhunwakot	36020	Nauloghunti	2015		2				
Gorkha	Gankhu	36024	Nauloghunti	2015	1	0				
Gorkha	Manakamana	36041	Nauloghunti	2015		2				
Tanahu	Anbukhaireni	38001	Nauloghunti	2015	142	268				
Tanahu	Bandipur	38004	Nauloghunti	2015	38	8				
Tanahu	Bhanu	38007	Nauloghunti	2015	34	5				
Tanahu	Bhimad	38009	Nauloghunti	2015	2	55				
Tanahu	Byas Municipality	38011	Nauloghunti	2015	230	411				
Tanahu	Chhang	38012	Nauloghunti	2015	8	0				
Tanahu	Chok Chisapani	38015	Nauloghunti	2015		3				
Tanahu	Dhorfirdi	38019	Nauloghunti	2015		1				
Tanahu	Dulegaunda	38020	Nauloghunti	2015	20	146				
Tanahu	Ghansikuwa	38023	Nauloghunti	2015	8	4				
Tanahu	Jamune Bhanjyang	38024	Nauloghunti	2015	18	58				
Tanahu	Kahu Shivapur	38025	Nauloghunti	2015		11				
Tanahu	Keshavtar	38026	Nauloghunti	2015		3				
Tanahu	Khairenitar	38027	Nauloghunti	2015	10	42				
Tanahu	Kotdarbar	38030	Nauloghunti	2015		3				
Tanahu	Manpang	38033	Nauloghunti	2015	13	11				
Tanahu	Pokhari Bhanjyang	38034	Nauloghunti	2015	11	15				
Tanahu	Raipur	38036	Nauloghunti	2015		2				
Tanahu	Satiswara	38041	Nauloghunti	2015		1				
Tanahu	Shymgha	38043	Nauloghunti	2015		1				
Bhaktapur	Balkot	26002	NCS (SWAN)	2015	3	0				
Bhaktapur	Bhaktapur Municipality	26003	NCS (SWAN)	2015	33	4				
Bhaktapur	Madhyapur Thimi Municipality	26012	NCS (SWAN)	2015	1	0				
Kathmandu	Jorpati	27028	NCS (SWAN)	2015	7	0				
Kathmandu	Kathmandu Metropolitan	27031	NCS (SWAN)	2015	200	59				
Kathmandu	Kirtipur Municipality	27033	NCS (SWAN)	2015	1	0				
Lalitpur	Badikhel	25002	NCS (SWAN)	2015	17	0				
Lalitpur	Bungamati	25007	NCS (SWAN)	2015	1	0				
Lalitpur	Chapagaun	25009	NCS (SWAN)	2015	5	0				
Lalitpur	Dhapakhel	25014	NCS (SWAN)	2015	41	0				
Lalitpur	Godawari	25019	NCS (SWAN)	2015	30	0				
Lalitpur	Harisiddhi	25021	NCS (SWAN)	2015	140	0				
Lalitpur	Imadol	25023	NCS (SWAN)	2015	162	1				
Lalitpur	Lalitpur Sub-metropolitan	25027	NCS (SWAN)	2015	2036	5517				
Lalitpur	Lele	25029	NCS (SWAN)	2015	1	0				
Lalitpur	Lubhu	25030	NCS (SWAN)	2015	17	0				
Lalitpur	Sunakothi	25038	NCS (SWAN)	2015	4	0				
Lalitpur	Thaiba	25039	NCS (SWAN)	2015	51	0				
Lalitpur	Thecho	25040	NCS (SWAN)	2015	12	0				
Dhanusa	Andupatti	17001	RDF	2015		1				
Dhanusa	Aurahi	17002	RDF	2015		1				
Dhanusa	Balabakhar	17007	RDF	2015		1				
Dhanusa	Begadawar	17017	RDF	2015	17	34				
Dhanusa	Bharatpur	17018	RDF	2015	57	15				
Dhanusa	Devpura Rupetha	17028	RDF	2015		1				
Dhanusa	Dhabouli	17029	RDF	2015		1				
Dhanusa	Dhalkebar	17030	RDF	2015	42	126				
Dhanusa	Dhanusadham	17032	RDF	2015		1				
Dhanusa	Godar	17039	RDF	2015	24	17				
Dhanusa	Hariharpur	17043	RDF	2015	38	47				
Dhanusa	Inarwa	17046	RDF	2015	1	0				
Dhanusa	Janakpur Municipality	17048	RDF	2015	247	674				
Dhanusa	Labatoli	17057	RDF	2015		14				
Dhanusa	Laxmipurbagewa	17062	RDF	2015	8	33				
Dhanusa	Nakatajhijh	17073	RDF	2015	8	21				
Dhanusa	Puspapur	17080	RDF	2015	23	3				

DISTRICT_CBS11	VDC_MUN_CBS11	CBS_CODE11	Imp_AgencyName	Fiscal Year	Female Sex Workers	Clients of FWSs	Female Migrants	Male Migrants	Spouse of Migrants - Female	Spouse of Migrants - Male
Dhanusa	Sakhuwa Mahendranaga	17084	RDF	2015	36	50				
Dhanusa	Sapahi	17085	RDF	2015	52	110				
Dhanusa	Umarempur	17100	RDF	2015	24	2				
Dhanusa	Yagyabhumi	17102	RDF	2015	17	35				
Mahottari	Aurahi	18002	RDF	2015	46	11				
Mahottari	Bardibas	18009	RDF	2015	188	118				
Mahottari	Bijayalpura	18015	RDF	2015	27	17				
Mahottari	Bramarpura	18016	RDF	2015		1				
Mahottari	Dhirapur	18020	RDF	2015		2				
Mahottari	Ekarahiya	18022	RDF	2015		36				
Mahottari	Fulahatta Parikauli	18024	RDF	2015		22				
Mahottari	Gauribas	18027	RDF	2015	24	64				
Mahottari	Gaushala	18028	RDF	2015	13	0				
Mahottari	Hathilet	18032	RDF	2015	23	38				
Mahottari	Jaleswor Municipality	18034	RDF	2015	8	151				
Mahottari	Maisthan	18045	RDF	2015	25	71				
Mahottari	Matihani	18048	RDF	2015		46				
Mahottari	Pigouna	18056	RDF	2015		24				
Mahottari	Pipra	18057	RDF	2015		65				
Mahottari	Ramnagar	18061	RDF	2015	18	0				
Mahottari	Suga Vawani	18075	RDF	2015		24				
Sarlahi	Barahathawa	19010	RDF	2015	6	69				
Sarlahi	Dhungrekholra	19027	RDF	2015	21	87				
Sarlahi	Dhurkauli	19028	RDF	2015	12	90				
Sarlahi	Haripur	19038	RDF	2015	11	73				
Sarlahi	Hariyon	19040	RDF	2015	101	225				
Sarlahi	Ishworpur	19043	RDF	2015	43	109				
Sarlahi	Jabdi	19044	RDF	2015		42				
Sarlahi	Kalinjor	19049	RDF	2015	2	0				
Sarlahi	Karmaiya	19050	RDF	2015	27	116				
Sarlahi	Lalbandi	19056	RDF	2015	74	206				
Sarlahi	Malangawa Municipality	19064	RDF	2015		28				
Sarlahi	Murtiya	19069	RDF	2015	14	84				
Sarlahi	Netraganj	19073	RDF	2015	19	121				
Sarlahi	Pattharkot	19077	RDF	2015		31				
Sarlahi	Raniganj	19084	RDF	2015	15	70				
Sarlahi	Sasapur	19090	RDF	2015	4	68				
Jhapa	Anarmani	4001	Sahara Nepal	2015	273	568				
Jhapa	Charpane	4011	Sahara Nepal	2015	76	0				
Jhapa	Damak Municipality	4012	Sahara Nepal	2015	291	592				
Jhapa	Gauradaha	4018	Sahara Nepal	2015	1	0				
Jhapa	Juropani	4025	Sahara Nepal	2015		1				
Jhapa	Mechinagar Municipality	4037	Sahara Nepal	2015	260	823				
Jhapa	Sanishchare	4043	Sahara Nepal	2015	33	46				
Jhapa	Satasidham	4044	Sahara Nepal	2015	3	2				
Morang	Amardaha	5002	Sahara Nepal	2015		1				
Morang	Bahuni	5005	Sahara Nepal	2015		2				
Morang	Baijanathpur	5006	Sahara Nepal	2015	1	0				
Morang	Bayarban	5009	Sahara Nepal	2015	2	17				
Morang	Belbari	5010	Sahara Nepal	2015	8	46				
Morang	Bhauadaha	5011	Sahara Nepal	2015	1	0				
Morang	Biratnagar Sub-Metropolis	5013	Sahara Nepal	2015	362	668				
Morang	Budhanagar	5014	Sahara Nepal	2015		1				
Morang	Dangihat	5017	Sahara Nepal	2015	6	20				
Morang	Dulari	5020	Sahara Nepal	2015	4	20				
Morang	Haraicha	5022	Sahara Nepal	2015		4				
Morang	Indrapur	5026	Sahara Nepal	2015	10	21				
Morang	Itahara	5027	Sahara Nepal	2015	1	1				
Morang	Kadmaha	5033	Sahara Nepal	2015		1				
Morang	Kaseni	5031	Sahara Nepal	2015	1	0				
Morang	Katahari	5032	Sahara Nepal	2015	7	5				
Morang	Kerabari	5034	Sahara Nepal	2015		1				
Morang	Madhumalla	5038	Sahara Nepal	2015		1				
Morang	Majhare	5040	Sahara Nepal	2015	1	0				
Morang	Mrigauliya	5043	Sahara Nepal	2015	1	0				
Morang	Pathari	5045	Sahara Nepal	2015	8	19				
Morang	Rangeli	5050	Sahara Nepal	2015	1	0				
Morang	Sisabanibadahara	5055	Sahara Nepal	2015	1	0				
Morang	Sundarpur	5058	Sahara Nepal	2015	11	14				
Morang	Tankisinuwari	5061	Sahara Nepal	2015	5	31				
Morang	Tetariya	5062	Sahara Nepal	2015	1	3				
Morang	Urlabari	5064	Sahara Nepal	2015	10	34				

DISTRICT_CBS11	VDC_MUN_CBS11	CBS_CODE11	Imp_AgencyName	Fiscal Year	Female Sex Workers	Clients of FWSs	Female Migrants	Male Migrants	Spouse of Migrants - Female	Spouse of Migrants - Male
Sunsari	Aurabani	6004	Sahara Nepal	2015		4				
Sunsari	Basantapur	6008	Sahara Nepal	2015		4				
Sunsari	Bhadgaun Sinawari	6009	Sahara Nepal	2015	10	14				
Sunsari	Bhaluwa	6010	Sahara Nepal	2015	3	2				
Sunsari	Bharaul	6011	Sahara Nepal	2015		4				
Sunsari	Chimadi	6016	Sahara Nepal	2015	2	0				
Sunsari	Dewanganj	6017	Sahara Nepal	2015		2				
Sunsari	Dharan Municipality	6018	Sahara Nepal	2015	109	970				
Sunsari	Duhabi	6020	Sahara Nepal	2015	15	20				
Sunsari	Hansaposa	6023	Sahara Nepal	2015		4				
Sunsari	Inaruwa Municipality	6026	Sahara Nepal	2015	17	8				
Sunsari	Itahari Municipality	6027	Sahara Nepal	2015	198	633				
Sunsari	Khanar	6030	Sahara Nepal	2015	22	36				
Sunsari	Madhelee	6032	Sahara Nepal	2015		2				
Sunsari	Pakali	6038	Sahara Nepal	2015		1				
Sunsari	Ramganj Belgachhi	6043	Sahara Nepal	2015	3	0				
Sunsari	Simariya	6048	Sahara Nepal	2015		1				
Sunsari	Sonapur	6050	Sahara Nepal	2015	22	21				
Sunsari	Tanamuna	6052	Sahara Nepal	2015		2				
Kathmandu	Dhapani	27016	Step Nepal	2015		71				
Kathmandu	Goldhanga	27021	Step Nepal	2015	26	0				
Kathmandu	Gonggabu	27022	Step Nepal	2015	118	15				
Kathmandu	Jhor Mahankal	27026	Step Nepal	2015	5	0				
Kathmandu	Jorpati	27028	Step Nepal	2015	51	464				
Kathmandu	Kapan	27030	Step Nepal	2015	6	40				
Kathmandu	Kathmandu Metropolitan	27031	Step Nepal	2015	6018	16602				
Kathmandu	Kirtipur Municipality	27033	Step Nepal	2015		135				
Kathmandu	Mahankal	27037	Step Nepal	2015	7	0				
Kathmandu	Manmaiju	27038	Step Nepal	2015	16	0				
Kathmandu	Naikap Naya Bhanjyang	27042	Step Nepal	2015		65				
Kathmandu	Satungal	27049	Step Nepal	2015		36				
Kathmandu	Thankot	27056	Step Nepal	2015		82				
Kathmandu	Tokha Sarswoti	27059	Step Nepal	2015	3	0				
Lalitpur	Imadol	25023	Step Nepal	2015	5	0				
Lalitpur	Lalitpur Sub-metropolitan	25027	Step Nepal	2015	1	0				
Kailali	Baliya	71001	TSDA	2015	62	130				
Kailali	Beladevipur	71003	TSDA	2015	46	46				
Kailali	Chaumala	71007	TSDA	2015	80	184				
Kailali	Chuha	71006	TSDA	2015	13	25				
Kailali	Darakh	71009	TSDA	2015	67	116				
Kailali	Dhangadhi Municipality	71010	TSDA	2015	411	613				
Kailali	Dododhara	71011	TSDA	2015	37	60				
Kailali	Geta	71014	TSDA	2015	163	278				
Kailali	Godawari	71015	TSDA	2015	80	33				
Kailali	Malakheti	71023	TSDA	2015	246	593				
Kailali	Masuriya	71024	TSDA	2015	95	85				
Kailali	Pahalkanpur	71029	TSDA	2015	27	103				
Kailali	Ramsikhar Jhala	71035	TSDA	2015	21	49				
Kailali	Sadepani	71037	TSDA	2015	29	82				
Kailali	Sahajpur	71038	TSDA	2015	50	6				
Kailali	Sreepur	71039	TSDA	2015	24	0				
Kailali	Tikapur Municipality	71042	TSDA	2015	12	49				
Kanchanpur	Bhimdatta Municipality	72011	TSDA	2015	85	401				
Kanchanpur	Dajee	72004	TSDA	2015	63	83				
Kanchanpur	Dekhatbhuli	72005	TSDA	2015	11	0				
Kanchanpur	Dodhara	72006	TSDA	2015	1	0				
Kanchanpur	Jhalari	72007	TSDA	2015	2	14				
Kanchanpur	Kaliika	72008	TSDA	2015	1	1				
Kanchanpur	Krishnapur	72009	TSDA	2015	95	48				
Kanchanpur	Parasan	72012	TSDA	2015		1				
Kanchanpur	Pipaladi	72013	TSDA	2015	11	39				
Kanchanpur	Suda	72019	TSDA	2015	2	20				
Bara	Amab	33004	GWP	2015		0		54	89	
Bara	Amlekhganj	33002	GWP	2015	92	504		23	278	
Bara	Amritgang	33003	GWP	2015		0		165	252	
Bara	Babuain	33005	GWP	2015		0		112	144	
Bara	Bachhanpurwa	33006	GWP	2015		0		41	49	
Bara	Badaki Fulbariya	33007	GWP	2015		0		76	99	
Bara	Bahuari	33009	GWP	2015		0		79	3	
Bara	Balirampur	33010	GWP	2015		0		99	187	
Bara	Banjariya	33012	GWP	2015		0		185	45	
Bara	Bariyarpur	33014	GWP	2015		0		161	133	

DISTRICT_CBS11	VDC_MUN_CBS11	CBS_CODE11	Imp_AgencyName	Fiscal Year	Female Sex Workers	Clients of FWSs	Female Migrants	Male Migrants	Spouse of Migrants - Female	Spouse of Migrants - Male
Bara	Basatpur	33015	GWP	2015		0		27	34	
Bara	Benauli	33018	GWP	2015		0		79	15	
Bara	Bhagwanpur	33019	GWP	2015		0		9	21	
Bara	Bhaluji Bharbaliya	33020	GWP	2015		0		27	64	
Bara	Bharatganj Sigaul	33021	GWP	2015	9	0		148	15	
Bara	Bhatauda	33022	GWP	2015		0		15	10	
Bara	Bishunpur	33025	GWP	2015		0		101	106	
Bara	Bishunpurwa	33026	GWP	2015		0		130	332	
Bara	Buniyad	33027	GWP	2015		0		12	56	
Bara	Chhata Pipra	33028	GWP	2015		15				
Bara	Chhatawa	33029	GWP	2015		0		74	162	
Bara	Dahiyar	33030	GWP	2015		0		183	191	
Bara	Dewapur	33031	GWP	2015		0		81	198	
Bara	Dharma Nagar	33032	GWP	2015		0		5	92	
Bara	Dohari	33033	GWP	2015	23	105		238	738	
Bara	Dumarwana	33034	GWP	2015		0		83		
Bara	Fattepur	33035	GWP	2015		0		161	267	
Bara	Gadhahal	33036	GWP	2015		0		236	232	
Bara	Ganj Bhawanipur	33037	GWP	2015		0		250	180	
Bara	Golaganj	33038	GWP	2015		0		115	180	
Bara	Haraiya	33039	GWP	2015		0		52	148	
Bara	Hardiya	33040	GWP	2015		0		211	301	
Bara	Hariharpur	33041	GWP	2015		0		86	268	
Bara	Inarwasira	33043	GWP	2015		0		94		
Bara	Jhitakaiya(Dakshin)	33045	GWP	2015		0			46	
Bara	Jhitakaiya(Uttar)	33046	GWP	2015		0			31	
Bara	Jitpur Bhawanipur	33047	GWP	2015	66	348		64		
Bara	Kabahigoth	33048	GWP	2015		0		109	174	
Bara	Kabahijabdi	33049	GWP	2015		0		33		
Bara	Kachorwa	33050	GWP	2015		0		134	70	
Bara	Kakadi	33051	GWP	2015		0		57	41	
Bara	Kalaiya Municipality	33052	GWP	2015	3	1		607	404	
Bara	Karaiya	33053	GWP	2015		0		24	104	
Bara	Khopawa	33054	GWP	2015		0		189	442	
Bara	Khutwajabdi	33055	GWP	2015		0		66	93	
Bara	Kolhabi	33056	GWP	2015		0		84	62	
Bara	Madhurijabdi	33060	GWP	2015		0		62	125	
Bara	Maheshpur	33062	GWP	2015		0		109	102	
Bara	Majhariya	33063	GWP	2015		0		46	66	
Bara	Matiarwa	33065	GWP	2015		0		72	152	
Bara	Motisar	33066	GWP	2015		0		67	149	
Bara	Narahi	33067	GWP	2015		0		170	351	
Bara	Nijgadh	33068	GWP	2015	82	289		319	889	
Bara	Paparpati Jabdi	33070	GWP	2015		0		32		
Bara	Patharhati	33072	GWP	2015		0		129	144	
Bara	Pheta	33074	GWP	2015		0		122	380	
Bara	Pipara Simara	33075	GWP	2015	80	217			23	
Bara	Pipra Basantapur	33078	GWP	2015		0		132	306	
Bara	Pipradhi Goth	33079	GWP	2015		0		22		
Bara	Prasauna	33081	GWP	2015		0		125	39	
Bara	Prasauni	33080	GWP	2015		0		118	92	
Bara	Prastoka	33082	GWP	2015		0		49	66	
Bara	Prasurampur	33083	GWP	2015		0		87	216	
Bara	Purainiya	33084	GWP	2015		0		101	287	
Bara	Raghunathpur	33085	GWP	2015		0		75	205	
Bara	Rampurwa	33087	GWP	2015		0			26	
Bara	Ratanpuri	33088	GWP	2015	11	0		77	1	
Bara	Sapahi	33090	GWP	2015		0		7	3	
Bara	Shreenagar Bairiya	33091	GWP	2015		0		137	139	
Bara	Sihorwa	33092	GWP	2015		0		165	32	
Bara	Sinhasani	33093	GWP	2015		0		29		
Bara	Sisahaniya	33094	GWP	2015		0		35	64	
Bara	Tedhakatti	33095	GWP	2015		0		55	123	
Bara	Telkuwa	33096	GWP	2015		0		83	118	
Bara	Tetariya	33097	GWP	2015		0		103	224	
Bara	Uchidiha	33098	GWP	2015		0			7	
Bara	Umarjan	33099	GWP	2015		0		59	249	
Makwanpur	Dhiyal	31014	GWP	2015	1	0				
Makwanpur	Hurnamadi	31021	GWP	2015	2	0				
Bara	Amlekhganj	33002	GWP	2015	2	6				
Bara	Bariyarpur	33014	GWP	2015		1				
Bara	Dohari	33033	GWP	2015		1				

DISTRICT_CBS11	VDC_MUN_CBS11	CBS_CODE11	Imp_AgencyName	Fiscal Year	Female Sex Workers	Clients of FWSs	Female Migrants	Male Migrants	Spouse of Migrants - Female	Spouse of Migrants - Male
Bara	Pipara Simara	33075	GWP	2015		1				
Bara	Ratanपुर	33088	GWP	2015	1	0				
Chitawan	Bachhauri	35002	GWP	2015		1				
Chitawan	Bhandara	35004	GWP	2015		1				
Chitawan	Bharatpur Municipality	35005	GWP	2015	1	0				
Chitawan	Gardi	35013	GWP	2015		2				
Chitawan	Ratnanagar Municipality	35033	GWP	2015	2	0				
Dhanusa	Inarwa	17046	GWP	2015		1				
Dhanusa	Sinurjoda	17090	GWP	2015		2				
Jumla	Malikabota	63021	GWP	2015		1				
Jumla	Pandawagufa	63024	GWP	2015		1				
Kaski	Pokhara Sub-Metropolitan	40032	GWP	2015	2	0				
Kathmandu	Kathmandu Metropolitan	27031	GWP	2015		1				
Makwanpur	Ambhanjyang	31002	GWP	2015		1				
Makwanpur	Basamadi	31004	GWP	2015	38	94				
Makwanpur	Bhaise	31006	GWP	2015	22	79				
Makwanpur	Bhimfedi	31008	GWP	2015	1	8				
Makwanpur	Budhichaur	31009	GWP	2015	1	0				
Makwanpur	Churiyamai	31011	GWP	2015	20	86				
Makwanpur	Dhiyal	31014	GWP	2015		1				
Makwanpur	Fakhel	31015	GWP	2015		1				
Makwanpur	Faparbari	31016	GWP	2015	4	8				
Makwanpur	Handikhola	31018	GWP	2015	19	60				
Makwanpur	Hatiya	31019	GWP	2015	3	10				
Makwanpur	Hetauda Municipality	31020	GWP	2015	118	1258				
Makwanpur	Hurnamadi	31021	GWP	2015	2	2				
Makwanpur	Khairang	31025	GWP	2015		1				
Makwanpur	Kulekhani	31027	GWP	2015		1				
Makwanpur	Makwanpurgadhi	31028	GWP	2015		3				
Makwanpur	Manahari	31029	GWP	2015	258	70				
Makwanpur	Markhu	31031	GWP	2015		1				
Makwanpur	Namtar	31032	GWP	2015	3	3				
Makwanpur	Nibuwatar	31033	GWP	2015	5	3				
Makwanpur	Padam Pokhari	31034	GWP	2015	13	55				
Makwanpur	Palung	31035	GWP	2015		7				
Makwanpur	Raksirang	31037	GWP	2015		2				
Makwanpur	Sarikhet Palase	31038	GWP	2015		3				
Makwanpur	Shikharpur	31039	GWP	2015	1	0				
Makwanpur	Shreepur Chhatiwani	31040	GWP	2015	2	27				
Makwanpur	Sisneri Mahadevsthan	31041	GWP	2015		1				
Makwanpur	Thingan	31043	GWP	2015		1				
Nuwakot	Khadag Bhanjyang	28031	GWP	2015		1				
Parsa	Birgunj Sub-Metropolitan	34020	GWP	2015	1	3				
Rautahat	Madhopur	32056	GWP	2015		1				
Sunsari	Dharan Municipality	6018	GWP	2015		1				
Rautahat	Chandranigahapur	32019	GWP	2015	329	1067				
Rautahat	Dumariya(Matiauna)	32024	GWP	2015	6	13				
Rautahat	Judibela	32046	GWP	2015	11	25				
Rautahat	Paurai	32069	GWP	2015	172	261				
Rautahat	Santpur(Matiaun)	32090	GWP	2015	15	21				
Palpa	Archale	47001	ISK	2015				10	37	
Palpa	Argali	47002	ISK	2015				7	36	
Palpa	Bandipokhara	47005	ISK	2015				114	63	
Palpa	Barangdi	47006	ISK	2015			1	62	68	
Palpa	Bhairabsthan	47007	ISK	2015				57	30	
Palpa	Bhuwanpokhari	47008	ISK	2015			8	100	61	
Palpa	Birkot	47009	ISK	2015				10	70	
Palpa	Bodhapokharathok	47010	ISK	2015				50	54	
Palpa	Chhahara	47013	ISK	2015			7	148	99	
Palpa	Chidipani	47014	ISK	2015				80	85	
Palpa	Chirtungdhara	47015	ISK	2015			1	30	101	
Palpa	Darchha	47016	ISK	2015				49	73	
Palpa	Deurali	47018	ISK	2015				27	21	
Palpa	Fek	47021	ISK	2015			7	94	88	
Palpa	Foksingkot	47022	ISK	2015				2	13	
Palpa	Gadaket	47023	ISK	2015				29	55	
Palpa	Galdha	47024	ISK	2015				33	46	
Palpa	Gejha	47025	ISK	2015				5	49	
Palpa	Haklang	47027	ISK	2015				55	54	
Palpa	Humin	47028	ISK	2015				17	29	
Palpa	Jhadewa	47031	ISK	2015				18	58	
Palpa	Jhirubas	47032	ISK	2015				60	26	

DISTRICT_CBS11	VDC_MUN_CBS11	CBS_CODE11	Imp_AgencyName	Fiscal Year	Female Sex Workers	Clients of FWSs	Female Migrants	Male Migrants	Spouse of Migrants - Female	Spouse of Migrants - Male
Palpa	Khaliban	47037	ISK	2015				26	46	
Palpa	Khasyoli	47040	ISK	2015				60	51	
Palpa	Khyaha	47041	ISK	2015				35	19	
Palpa	Kusumkhola	47043	ISK	2015				93	98	
Palpa	Madanpokhara	47044	ISK	2015				35	87	
Palpa	Mityal	47046	ISK	2015				17	20	
Palpa	Mujhung	47047	ISK	2015			1	257	42	
Palpa	Nayarnamtales	47048	ISK	2015				23	37	
Palpa	Palung Mainadi	47049	ISK	2015			6	106	113	
Palpa	Pipaldada	47050	ISK	2015				8	39	
Palpa	Rampur	47053	ISK	2015				53	87	
Palpa	Sahalkot	47056	ISK	2015				44	44	
Palpa	Siddheshwor	47058	ISK	2015				3		
Palpa	Siluwa	47059	ISK	2015				45	55	
Palpa	Tahu	47061	ISK	2015				36	131	
Palpa	Tansen Municipality	47062	ISK	2015				98	86	
Palpa	Telgha	47063	ISK	2015				8		
Palpa	Timure	47064	ISK	2015				35	28	
Kapilbastu	Bahadurganj	50003	Namuna	2015		5		99	45	
Kapilbastu	Baidauli	50011	Namuna	2015		57		65		
Kapilbastu	Baluhawa	50005	Namuna	2015		29		172	99	
Kapilbastu	Banganga	50006	Namuna	2015	24	18		300	308	
Kapilbastu	Barkulpur	50008	Namuna	2015	7	175		165	142	
Kapilbastu	Baskhore	50010	Namuna	2015		12		204	200	
Kapilbastu	Bhalwad	50050	Namuna	2015		12		34	39	
Kapilbastu	Birpur	50015	Namuna	2015	45	71		225	138	
Kapilbastu	Bishunpur	50016	Namuna	2015		11		107	80	
Kapilbastu	Buddhi	50018	Namuna	2015	12	84		91	81	
Kapilbastu	Chanai	50019	Namuna	2015	4	22		79	55	
Kapilbastu	Dhankauli	50020	Namuna	2015	3	76		98	45	
Kapilbastu	Dharmaniya	50021	Namuna	2015	6	4		10	10	
Kapilbastu	Dohani	50022	Namuna	2015	12	9		19	19	
Kapilbastu	Dubiya	50023	Namuna	2015	8	15		135	127	
Kapilbastu	Dumara	50024	Namuna	2015	5	0		9	11	
Kapilbastu	Gajehada	50026	Namuna	2015	10	7		127	119	
Kapilbastu	Gauri	50028	Namuna	2015	2	5		28	29	
Kapilbastu	Gothawa	50029	Namuna	2015	1	92				
Kapilbastu	Hathausa	50034	Namuna	2015	10	11		87	85	
Kapilbastu	Hathihawa	50035	Namuna	2015		0		30	32	
Kapilbastu	Jahadi	50036	Namuna	2015	9	12		52	6	
Kapilbastu	Jawabhari	50037	Namuna	2015		9		68	45	
Kapilbastu	Jayanagar	50038	Namuna	2015	75	149		160	148	
Kapilbastu	Kapilvastu Municipality	50040	Namuna	2015	44	436		90	247	
Kapilbastu	Kopawa	50042	Namuna	2015	8	1				
Kapilbastu	Krishnanagar	50043	Namuna	2015	5	2		494	301	
Kapilbastu	Lawani	50045	Namuna	2015		5		30	23	
Kapilbastu	Mahendrakot	50048	Namuna	2015	15	0		195	144	
Kapilbastu	Motipur	50053	Namuna	2015		10		82	94	
Kapilbastu	Nandanagar	50054	Namuna	2015		2		61	49	
Kapilbastu	Niglihawa	50055	Namuna	2015	21	40		37	103	
Kapilbastu	Pakadi	50056	Namuna	2015	9	46		167	184	
Kapilbastu	Parsohiya	50057	Namuna	2015	1	69		272	120	
Kapilbastu	Patna	50059	Namuna	2015	6	6		54	71	
Kapilbastu	Pipara	50061	Namuna	2015		19		45	20	
Kapilbastu	Rajpur	50063	Namuna	2015		74		82	16	
Kapilbastu	Rangapur	50065	Namuna	2015		88				
Kapilbastu	Sauraha	50066	Namuna	2015		0		2	13	
Kapilbastu	Shivanagar	50067	Namuna	2015		0		158	158	
Kapilbastu	Shivapur	50069	Namuna	2015	9	6		105	48	
Kapilbastu	Sihokhore	50070	Namuna	2015		4		18	30	
Kapilbastu	Sirsihawa	50071	Namuna	2015		0		68	52	
Kapilbastu	Somdiha	50073	Namuna	2015		71				
Kapilbastu	Tilaurakot	50075	Namuna	2015	38	22		51	100	
Kapilbastu	Titirki	50076	Namuna	2015		29		120	76	
Rupandehi	Aanandaban	49002	Namuna	2015	10	6				
Rupandehi	Bagaha	49005	Namuna	2015		8				
Rupandehi	Basantapur	49008	Namuna	2015	28	51				
Rupandehi	Boqadi	49013	Namuna	2015		11				
Rupandehi	Butwal Municipality	49014	Namuna	2015	415	329				
Rupandehi	Dayanagar	49018	Namuna	2015	1	1				
Rupandehi	Devdaha	49019	Namuna	2015	11	17				

DISTRICT_CBS11	VDC_MUN_CBS11	CBS_CODE11	Imp_AgencyName	Fiscal Year	Female Sex Workers	Clients of FWSs	Female Migrants	Male Migrants	Spouse of Migrants - Female	Spouse of Migrants - Male
Rupandehi	Dhakadhahi	49020	Namuna	2015	1	1				
Rupandehi	Dhamauli	49021	Namuna	2015	1	0				
Rupandehi	Gangoliya	49026	Namuna	2015	7	11				
Rupandehi	Gonaha	49027	Namuna	2015	12	24				
Rupandehi	Hati Bangai	49029	Namuna	2015	6	57				
Rupandehi	Hati Pharsatikar	49030	Namuna	2015		1				
Rupandehi	Kamahariya	49032	Namuna	2015	27	43				
Rupandehi	Karahiya	49033	Namuna	2015		4				
Rupandehi	Kerwani	49035	Namuna	2015		3				
Rupandehi	Khadawa Bangai	49036	Namuna	2015		4				
Rupandehi	Lumbini Adarsha	49038	Namuna	2015		3				
Rupandehi	Madhuwani	49040	Namuna	2015	1	0				
Rupandehi	Mainahiya	49041	Namuna	2015	1	1				
Rupandehi	Majhagawa	49042	Namuna	2015		3				
Rupandehi	Makrahar	49043	Namuna	2015	7	9				
Rupandehi	Motipur	49048	Namuna	2015	16	5				
Rupandehi	Padhari	49049	Namuna	2015	41	100				
Rupandehi	Parroha	49052	Namuna	2015	7	4				
Rupandehi	Pokharvindi	49054	Namuna	2015	10	21				
Rupandehi	Sajhandi	49059	Namuna	2015	5	0				
Rupandehi	Sauraha Pharsatikar	49067	Namuna	2015	23	0				
Rupandehi	Shankar Nagar	49062	Namuna	2015	14	4				
Rupandehi	Siddharthanagar Municipality	49063	Namuna	2015	231	549				
Rupandehi	Silautiya	49065	Namuna	2015		2				
Chitawan	Bachhauri	35002	SAHAVAGI	2015	22	39				
Chitawan	Bhandara	35004	SAHAVAGI	2015	91	118				
Chitawan	Bharatpur Municipality	35005	SAHAVAGI	2015	327	1291				
Chitawan	Birendranagar	35006	SAHAVAGI	2015	16	23				
Chitawan	Chainpur	35007	SAHAVAGI	2015	89	115				
Chitawan	Jutpani	35017	SAHAVAGI	2015	5	4				
Chitawan	Kabilas	35018	SAHAVAGI	2015	11	33				
Chitawan	Kathar	35019	SAHAVAGI	2015	13	18				
Chitawan	Khairahani	35021	SAHAVAGI	2015	38	55				
Chitawan	Kumroj	35023	SAHAVAGI	2015	4	13				
Chitawan	Lothar	35024	SAHAVAGI	2015	15	16				
Chitawan	Piple	35031	SAHAVAGI	2015	81	37				
Chitawan	Pithuwa	35032	SAHAVAGI	2015	10	10				
Chitawan	Ratnanagar Municipality	35033	SAHAVAGI	2015	96	81				
Nawalparasi	Agryouli	48001	SAHAVAGI	2015	3	8		71	226	
Nawalparasi	Amarapuri	48002	SAHAVAGI	2015		12	4	86	279	4
Nawalparasi	Amraut	48003	SAHAVAGI	2015		0		105	202	
Nawalparasi	Badahara Dubauliya	48004	SAHAVAGI	2015	6	31		101	109	
Nawalparasi	Banjariya	48006	SAHAVAGI	2015	2	3	4	166	323	1
Nawalparasi	Benimanipur	48007	SAHAVAGI	2015	4	0		3	193	
Nawalparasi	Bhujahawa	48009	SAHAVAGI	2015	7	5		41	65	
Nawalparasi	Dawanne Devi	48012	SAHAVAGI	2015	7	32	8	153	398	2
Nawalparasi	Deurali	48014	SAHAVAGI	2015	1	2	2	17	55	
Nawalparasi	Devachuli	48015	SAHAVAGI	2015	1	3	1	18	57	
Nawalparasi	Devagawa	48016	SAHAVAGI	2015		93		58	76	
Nawalparasi	Dhurkot	48018	SAHAVAGI	2015		7		3	28	
Nawalparasi	Dibyapuri	48019	SAHAVAGI	2015		2		6	17	
Nawalparasi	Dumkibas	48020	SAHAVAGI	2015	18	34	4	54	95	
Nawalparasi	Gaidakot	48021	SAHAVAGI	2015	10	22	11	96	183	
Nawalparasi	Gairami	48022	SAHAVAGI	2015		11		69	51	
Nawalparasi	Hakui	48025	SAHAVAGI	2015	4	16	2	86	101	4
Nawalparasi	Harpur	48026	SAHAVAGI	2015	9	19		70	104	
Nawalparasi	Jahada	48028	SAHAVAGI	2015	2	79		44	106	
Nawalparasi	Jamuniya	48029	SAHAVAGI	2015	30	116		48	161	
Nawalparasi	Kawaswoti	48031	SAHAVAGI	2015	18	24	2	43	99	
Nawalparasi	Kolhuwa	48032	SAHAVAGI	2015	3	10	2	69	79	
Nawalparasi	Kudiyi	48034	SAHAVAGI	2015	1	34	14	97	159	10
Nawalparasi	Kumarwanti	48035	SAHAVAGI	2015	6	19		44	161	
Nawalparasi	Kusma	48036	SAHAVAGI	2015	4	13		91	102	
Nawalparasi	Mainaghat	48037	SAHAVAGI	2015		5		15	30	
Nawalparasi	Makar	48038	SAHAVAGI	2015	41	189	3	109	345	
Nawalparasi	Manari	48039	SAHAVAGI	2015	2	11	2	23	217	1
Nawalparasi	Mukundapur	48041	SAHAVAGI	2015	1	4		18	41	
Nawalparasi	Narayani	48043	SAHAVAGI	2015	1	7	8	71	186	
Nawalparasi	Narsahi	48044	SAHAVAGI	2015	2	7		60	58	
Nawalparasi	Naya Belhani	48045	SAHAVAGI	2015	22	30	16	103	285	1
Nawalparasi	Pakalihawa	48046	SAHAVAGI	2015		19		38	33	
Nawalparasi	Palhi	48047	SAHAVAGI	2015	1	18		60	98	

DISTRICT_CBS11	VDC_MUN_CBS11	CBS CODE11	Imp_AgencyName	Fiscal Year	Female Sex Workers	Clients of FWSs	Female Migrants	Male Migrants	Spouse of Migrants - Female	Spouse of Migrants - Male
Nawalparasi	Panchanagar	48048	SAHAVAGI	2015	2	6		27	130	
Nawalparasi	Parsauni	48049	SAHAVAGI	2015	3	0		33	173	
Nawalparasi	Pithauli	48050	SAHAVAGI	2015		8	10	58	238	1
Nawalparasi	Pragatinagar	48051	SAHAVAGI	2015	14	41	15	103	341	2
Nawalparasi	Pratappur	48052	SAHAVAGI	2015	11	37		155	97	
Nawalparasi	Rajahar	48053	SAHAVAGI	2015	2	2		8	33	
Nawalparasi	Rakachuli	48054	SAHAVAGI	2015		2		2	22	
Nawalparasi	Ramgram Municipality	48056	SAHAVAGI	2015	16	74	4	198	334	3
Nawalparasi	Ramnagar	48057	SAHAVAGI	2015	3	28	2	71	294	2
Nawalparasi	Rampur Khadauna	48058	SAHAVAGI	2015	1	9		112	146	
Nawalparasi	Rampurkha	48059	SAHAVAGI	2015	8	7		3	7	
Nawalparasi	Rupauliya	48062	SAHAVAGI	2015	14	28	2	168	310	7
Nawalparasi	Sanai	48063	SAHAVAGI	2015	4	5		61	61	
Nawalparasi	Sarawal	48064	SAHAVAGI	2015	9	69		32	36	
Nawalparasi	Shivmandir	48065	SAHAVAGI	2015	38	33	1	25	75	1
Nawalparasi	Somani	48066	SAHAVAGI	2015	3	53		68	140	
Nawalparasi	Sukrauli	48067	SAHAVAGI	2015	1	10	1	35	91	
Nawalparasi	Sunwal	48068	SAHAVAGI	2015	16	40	11	180	367	2
Nawalparasi	Swathi	48069	SAHAVAGI	2015	3	37	1	103	256	1
Nawalparasi	Tamasariya	48070	SAHAVAGI	2015	5	21	2	35	101	
Nawalparasi	Thulo Khairatawa	48071	SAHAVAGI	2015	1	10		94	75	
Nawalparasi	Tilakpur	48072	SAHAVAGI	2015	1	16	1	33	188	
Nawalparasi	Tribenisusta	48073	SAHAVAGI	2015	1	29	14	121	214	1
Total					24,865	59,614	178	17,761	25,296	43

Annex E: SSP Fourth Semi-Annual Report August 2014-January 2015: VDC Information of STI Treatment Services

DISTRICT_CBS11	VDCCOD E_CBS11	VDC_MU N_CBS11	CBSCODE11	FSWs	Clients of FSWs	Male IDUs	Female IDUs	Male Migrants	Female Migrants	Spouse of Migrants - Female	MSM	MSW	Female Child	Other	Other Male	Other Female
Bajura	7	67007	Budhiganga							1						
Banke	1	57001	Bageswari	1												
Banke	2	57002	Bankatawa	8	1											1
Banke	4	57004	Basudevpur	4												
Banke	8	57008	Betahani	1	1											
Banke	11	57011	Chisapani	2												
Banke	12	57012	Ganapur			1										
Banke	14	57014	Hirminiya		1											
Banke	19	57019	Kamdi	4												
Banke	20	57020	Kachanapur	7												
Banke	22	57022	Khajurakhurda	4												
Banke	25	57025	Kohalpur	185	4											5
Banke	28	57028	Manikapur	14						1						1
Banke	31	57031	Naubasta	8												2
Banke	32	57032	Nepalgunj Municipality	160	4											6
Banke	35	57035	Piprahawa	2	1											
Banke	36	57036	Puraina	6												
Banke	39	57039	Rajhena	31												
Banke	40	57040	Raniyapur	1												
Banke	41	57041	Saigaun	1												
Banke	42	57042	Samserganj	4												
Banke	43	57043	Sitapur	2	1											
Banke	44	57044	Sonpur		1											
Banke	45	57045	Tithiriya	1												
Bara	2	33002	Amlekhganj	14						3						
Bara	10	33010	Balirampur							1						
Bara	21	33021	Bharatganj Sigaul	10						4						
Bara	31	33031	Dewapur							1						
Bara	34	33034	Dumarwana	5						8						
Bara	39	33039	Haraiya		1											
Bara	43	33043	Inarwasira		1											
Bara	47	33047	Jitpur Bhawanipur	23	1											
Bara	52	33052	Kalajya Municipality	4	2			1		2						1
Bara	54	33054	Khopawa							1						
Bara	59	33059	Lipanimal	1												
Bara	67	33067	Narahi							1						
Bara	68	33068	Nijgadh	25						3						
Bara	75	33075	Pipara Simara	29	2					1						
Bara	80	33080	Prasauni		1											
Bara	85	33085	Raghunathpur							1						
Bara	88	33088	Ratanpuri	6												
Bardiya	2	58002	Baganaha	8	1					4						3
Bardiya	3	58003	Baniyabhar	2												
Bardiya	4	58004	Belawa	3												
Bardiya	6	58006	Daulatpur	1												
Bardiya	8	58008	Dhadhawa	7	1											
Bardiya	9	58009	Dhodhari	2	1											1
Bardiya	11	58011	Gulariya Municipality	32	2								1			5
Bardiya	12	58012	Jamuni		1											
Bardiya	13	58013	Kalika	26												1
Bardiya	14	58014	Khairi Chandanpur		1											
Bardiya	15	58015	Magaragadi	18						1						5
Bardiya	16	58016	Mahamadpur	3												
Bardiya	18	58018	Manpur Mainapokhar	1												
Bardiya	19	58019	Manpur Tapara	1												
Bardiya	20	58020	Motipur	1	2											1
Bardiya	22	58022	Neulapur	33	1					10						9
Bardiya	23	58023	Padanaha	2												
Bardiya	25	58025	Patabhar	1												
Bardiya	26	58026	Rajapur	2												1
Bardiya	27	58027	Sanoshree	17	1					1						4
Bardiya	28	58028	Sivapur	15						5						

DISTRICT_CBS11	VDCCOD E_CBS11	VDC_MU N_CBS11	CBSCODE11	FSWs	Clients of FSWs	Male IDUs	Female IDUs	Male Migrants	Female Migrants	Spouse of Migrants - Female	MSM	MSW	Female Child	Other	Other Male	Other Female
Dhading	26	30026	Kumpur	4												1
Dhading	34	30034	Naubise	5												
Dhading	37	30037	Pida	5												1
Dhading	47	30047	Tasarpu	2												4
Dhading	48	30048	Thakre	26	2											13
Dhanusa	11	17011	Baniniya	2												
Dhanusa	17	17017	Begadawar	6												
Dhanusa	30	17030	Dhalkebar	6	1											
Dhanusa	31	17031	Dhanauji	1												
Dhanusa	39	17039	Godar	3												
Dhanusa	43	17043	Hariharpur	21												
Dhanusa	48	17048	Janakpur Municipality	42	2											1
Dhanusa	53	17053	Kanakpatti	1												
Dhanusa	62	17062	Laxmipurbagewa	1												
Dhanusa	69	17069	Mithileshwor Mauwahi	1												
Dhanusa	79	17079	Paudeswor	1												
Dhanusa	80	17080	Puspalpur	3												
Dhanusa	84	17084	Sakhuwa Mahendranagar	3												
Dhanusa	85	17085	Sapahi	10												1
Dhanusa	87	17087	Shantipur	1												
Dhanusa	88	17088	Gidha		1											
Dhanusa	94	17094	Tarapatti Sirsiya													1
Dhanusa	102	17102	Yagyabhumi	1												
Dolpa	4	62004	Dunai	1												
Dolpa	21	62021	Sunhoo	1												
Gorkha	18	36018	Deurali	2												
Gorkha	58	36058	Taklung	1												1
Ilam	6	3006	Chulachuli	1												
Ilam	28	3028	Mangalbare	1												
Jajarkot	14	61014	Khalanga		1											
Jhapa	1	4001	Anarmani	77	14											2
Jhapa	11	4011	Charpane	12	2											
Jhapa	12	4012	Damak Municipality	36	1										1	1
Jhapa	14	4014	Dhajian	1	1											
Jhapa	18	4018	Gauradaha	2	1											
Jhapa	20	4020	Ghailadubba		1											1
Jhapa	33	4033	Lakhanpur	1												
Jhapa	37	4037	Mechinagar Municipality	43	2											4
Jhapa	41	4041	Prithivinagar		1											
Jhapa	43	4043	Sanischare	24												
Jhapa	44	4044	Satasidham	2	1											
Jhapa	47	4047	Shivaganj							1						
Jhapa	48	4048	Surunga	1	2											
Jhapa	50	4050	Topgachhi	1												
Jumla	30	63030	Tatopani		1											
Kailali	1	71001	Baliya	12												
Kailali	2	71002	Basauti	1												
Kailali	3	71003	Beladevipur	4												
Kailali	5	71005	Boniya	1												
Kailali	7	71007	Chaumala	8												
Kailali	9	71009	Darakh	14						1						
Kailali	10	71010	Dhangadhi Municipality	42						1						
Kailali	11	71011	Dododhara	7						1						
Kailali	14	71014	Geta	27						2						
Kailali	15	71015	Godawari	3						2						
Kailali	19	71019	Khailad	1												
Kailali	23	71023	Malakheti	33		3										
Kailali	24	71024	Masuriya	48						1						
Kailali	29	71029	Pahalmanpur	4						1						
Kailali	33	71033	Phulwari	1												
Kailali	35	71035	Ramsikhar Jhala	2						1						
Kailali	37	71037	Sadepani	14						2						
Kailali	39	71039	Sreepur	10						1						

DISTRICT_CBS11	VDCCOD E_CBS11	VDC_MU N_CBS11	CBSCODE11	FSWs	Clients of FSWs	Male IDUs	Female IDUs	Male Migrants	Female Migrants	Spouse of Migrants - Female	MSM	MSW	Female Child	Other	Other Male	Other Female
Mahottari	33	18033	Hatarwa	1												
Mahottari	34	18034	Jaleswor Municipality	5												
Mahottari	45	18045	Maisthan	4												
Mahottari	51	18051	Nigaul	3												
Mahottari	56	18056	Pigouna		1											1
Mahottari	57	18057	Pipra	3												
Mahottari	61	18061	Ramnagar	3												
Mahottari	68	18068	Shreepur	1												
Makwanpur	1	31001	Agara													2
Makwanpur	4	31004	Basamadi	27												
Makwanpur	6	31006	Bhaise	13												
Makwanpur	9	31009	Budhichaur	1												
Makwanpur	11	31011	Churiyamai	14												
Makwanpur	12	31012	Daman	1												
Makwanpur	14	31014	Dhiyal	1												
Makwanpur	16	31016	Faparbari	2												
Makwanpur	18	31018	Handikhola	10												
Makwanpur	19	31019	Hatiya		1											
Makwanpur	20	31020	Hetauda Municipality	62	3											
Makwanpur	28	31028	Makwanpurgadhi		1											
Makwanpur	29	31029	Manahari	58	1											
Makwanpur	33	31033	Nibuwatar	4												
Makwanpur	34	31034	Padam Pokhari	5	1											
Makwanpur	36	31036	Raigaun													1
Makwanpur	40	31040	Shreepur Chhatiwari	1												
Morang	5	5005	Bahuni		1											
Morang	10	5010	Belbari	4												
Morang	13	5013	Biratnagar Sub-Metropolitan City	107	4											1
Morang	14	5014	Budhanagar	1												
Morang	20	5020	Dulari	4	2											
Morang	22	5022	Haraicha	1												
Morang	26	5026	Indrapur	2	1											1
Morang	27	5027	Itahara	1	1											
Morang	32	5032	Katahari	1												
Morang	34	5034	Kerabari	2												
Morang	37	5037	Letang													1
Morang	40	5040	Majhare													2
Morang	43	5043	Mrigauliya	1	1											
Morang	45	5045	Pathari	1												
Morang	58	5058	Sundarpur	1												
Morang	61	5061	Tankisinuwari	3												
Nawalparasi	1	48001	Agryouli	1						9						

DISTRICT_CBS11	VDCCOD E_CBS11	VDC_MU N_CBS11	CBSCODE11	FSWs	Clients of FSWs	Male IDUs	Female IDUs	Male Migrants	Female Migrants	Spouse of Migrants - Female	MSM	MSW	Female Child	Other	Other Male	Other Female
Nawalparasi	2	48002	Amarapuri	1						12						1
Nawalparasi	3	48003	Amraut	1						1						
Nawalparasi	4	48004	Badahara Dubauliya	1												
Nawalparasi	6	48006	Banjariya	1						4						
Nawalparasi	7	48007	Benimanipur	7						33						3
Nawalparasi	9	48009	Bhujahawa	4												
Nawalparasi	12	48012	Dawanne Devi	4						9						
Nawalparasi	14	48014	Deurali							1						
Nawalparasi	15	48015	Devachuli		1					3						1
Nawalparasi	16	48016	Devagawa					1								
Nawalparasi	18	48018	Dhurkot							6						
Nawalparasi	20	48020	Dumkibas	4					1	12						
Nawalparasi	21	48021	Gaidakot	4	1					8						1
Nawalparasi	23	48023	Guthi Parsauni							1						
Nawalparasi	25	48025	Hakui	2						8						
Nawalparasi	26	48026	Harpur							3						
Nawalparasi	28	48028	Jahada	1						2						
Nawalparasi	29	48029	Jamuniya	12						11						
Nawalparasi	31	48031	Kawaswoti	2						5						
Nawalparasi	32	48032	Kolhuwa							1						1
Nawalparasi	34	48034	Kudiya	1						13						
Nawalparasi	35	48035	Kumarwari	1						4						
Nawalparasi	36	48036	Kusma	1						4						
Nawalparasi	38	48038	Makar	14						9						5
Nawalparasi	39	48039	Manari							3						2
Nawalparasi	43	48043	Narayani						1	3						
Nawalparasi	44	48044	Narsahi	1						1						
Nawalparasi	45	48045	Naya Belhani	14						19						
Nawalparasi	47	48047	Palhi							1						1
Nawalparasi	48	48048	Panchanagar	1						2						2
Nawalparasi	49	48049	Parsauni	1						4						1
Nawalparasi	50	48050	Pithauli						1	7						
Nawalparasi	51	48051	Pragatinagar	2						6						
Nawalparasi	52	48052	Pratappur	6						1						2
Nawalparasi	56	48056	Ramgram Municipality	6						3						1
Nawalparasi	57	48057	Ramnagar	1						5						
Nawalparasi	59	48059	Rampurkha					1								
Nawalparasi	62	48062	Rupauliya	2						9						1
Nawalparasi	63	48063	Sanai	2						4						2
Nawalparasi	64	48064	Sarawal	1	1											1
Nawalparasi	65	48065	Shivmandir	1												1
Nawalparasi	66	48066	Somani	2						3						
Nawalparasi	67	48067	Sukrauli							7						1
Nawalparasi	68	48068	Sunwal	2						12						
Nawalparasi	69	48069	Swathi	1												
Nawalparasi	70	48070	Tamasariya	3						2						1
Nawalparasi	71	48071	Thulo Khairatawa							1						
Nawalparasi	72	48072	Tilakpur	2						9						4
Nawalparasi	73	48073	Tribenisusta	2						4						
Nuwakot	27	28027	Kakani	1												
Palpa	5	47005	Bandipokhara							1						1
Palpa	7	47007	Bhairabsthan							1						2
Palpa	8	47008	Bhuwanpokhari							2						
Palpa	9	47009	Birkot							2						
Palpa	10	47010	Bodhapokharathok							2						1
Palpa	13	47013	Chhahara							1						
Palpa	14	47014	Chidipani							1						1
Palpa	15	47015	Chirtungdhara							6						
Palpa	21	47021	Fek							1						
Palpa	22	47022	Foksingkot							4						
Palpa	23	47023	Gadakot							3						1
Palpa	27	47027	Haklang							1						

DISTRICT_CBS11	VDCCOD E_CBS11	VDC_MU N_CBS11	CBSCODE11	FSWs	Clients of FSWs	Male IDUs	Female IDUs	Male Migrants	Female Migrants	Spouse of Migrants - Female	MSM	MSW	Female Child	Other	Other Male	Other Female
Saptari	83	15083	Mauwaha	1	1											
Sarlahi	28	19028	Dhurkauli	1												
Sarlahi	38	19038	Hariपुर	6												
Sarlahi	40	19040	Hariyon	10	1											
Sarlahi	43	19043	Ishworpur	9												
Sarlahi	49	19049	Kalinjor	2												
Sarlahi	50	19050	Karmaiya	4												1
Sarlahi	56	19056	Lalbandi	22	1											
Sarlahi	73	19073	Netraganj	6												
Sarlahi	89	19089	Sankarpur	1												
Sindhuli	10	20010	Bhimsthan							1						
Sindhuli	25	20025	Kamalamai Municipality	1												
Siraha	7	16007	Badharamal	1												
Siraha	24	16024	Chandra Ayodhyapur		1											
Solkhumbu	29	11029	Salleri	1												
Sunsari	1	6001	Ekamba	1												
Sunsari	9	6009	Bhadgaun Sinawari	2												
Sunsari	10	6010	Bhaluwa	1												
Sunsari	18	6018	Dharan Municipality	30	9									1		3
Sunsari	20	6020	Duhabi	7	1											
Sunsari	23	6023	Hansaposa	1	2											
Sunsari	26	6026	Inaruwa Municipality	4	1											1
Sunsari	27	6027	Itahari Municipality	55	8											3
Sunsari	30	6030	Khanar	2												
Sunsari	34	6034	Madhuwan	1												
Sunsari	36	6036	Mahendranagar	1												
Sunsari	42	6042	Purbakushaha	1												
Sunsari	43	6043	Ramganj Belgachhi	1												
Sunsari	45	6045	Ramnagar Bhutaha	2												
Sunsari	49	6049	Singiya													1
Sunsari	50	6050	Sonapur	1												
Surkhet	2	59002	Awalching	1												
Surkhet	8	59008	Birendranagar Municipality	1												
Surkhet	30	59030	Latikoili	1												
Surkhet	34	59034	Maintada	1	1											
Surkhet	47	59047	Salkot		1											
Tanahu	1	38001	Anbukhaireni	48	1											
Tanahu	4	38004	Bandipur	8												
Tanahu	7	38007	Bhanu	8												
Tanahu	9	38009	Bhimad	2	2											
Tanahu	11	38011	Byas Municipality	67	4											2
Tanahu	14	38014	Chhipchhipe		1											
Tanahu	20	38020	Dulegaunda	1	1											
Tanahu	23	38023	Ghansikuwa		1											
Tanahu	24	38024	Jamune Bhanjyang	8	1											
Tanahu	26	38026	Keshavtar	2												
Tanahu	27	38027	Khairentar	3												
Tanahu	30	38030	Kotdarbar		1											1
Tanahu	33	38033	Manpang	3												
Tanahu	34	38034	Pokhari Bhanjyang	2	1											
Total				5438	328	1	1	4	4	496	11	1	1	1	2	360

DISTRICT_CBS11	VDCCOD E_CBS11	CBSCOD E11	VDC_MUN_CBS11	FSWs	Clients of FSWs	Male IDUs	Female IDUs	Male Migrants	Female Migrants	Spouse of Migrants - Female	Spouse of Migrants - Male	MSM	MSW	Male Child	Female Child	Other	Other Male	Other Female
Kalikot	28	64028	Siuna		3													
Kanchanpur	1	72001	Baisi Bichawa		1							1						
Kanchanpur	2	72002	Beldandi		2					1		2						
Kanchanpur	3	72003	Chandani		1					3				1				1
Kanchanpur	4	72004	Daijee	52	12			1		13		1						1
Kanchanpur	5	72005	Dekhatbhuli	13	4									1				
Kanchanpur	6	72006	Dodhara					1		1								
Kanchanpur	7	72007	Jhalari	14	27					2					1			
Kanchanpur	8	72008	Kalika		5													
Kanchanpur	9	72009	Krishnapur		33	16				3		1						
Kanchanpur	11	72011	Bhimdatta Municipality		7	227	11		17	20	1			2	1			3
Kanchanpur	12	72012	Parasan			4				1		3						
Kanchanpur	13	72013	Pipaladi	10		13				1		1						
Kanchanpur	14	72014	Raikawar Bichawa		7	18												
Kanchanpur	15	72015	Rampur Bilasipur			1												
Kanchanpur	19	72019	Suda	4	10			1		4				1			1	1
Kapilbastu	1	50001	Abhirao		1					1				1	1			
Kapilbastu	5	50005	Baluhawa					1		2								
Kapilbastu	6	50006	Banganga	4	8			8		35								
Kapilbastu	8	50008	Barkulpur					1		2								
Kapilbastu	9	50009	Basantapur		1			1										
Kapilbastu	10	50010	Baskhore		5			2		12								1
Kapilbastu	11	50011	Baidauli	2	2			2		8								1
Kapilbastu	12	50012	Bhagwanpur		1													
Kapilbastu	15	50015	Birpur	4	1			4		3								
Kapilbastu	17	50017	Bithuwa					1										
Kapilbastu	18	50018	Buddhi	4	13			5		11								
Kapilbastu	19	50019	Chanai		1					1								
Kapilbastu	20	50020	Dhankauli		1	2				19								
Kapilbastu	21	50021	Dharmpaniya		1					1								
Kapilbastu	22	50022	Dohani		2			6										
Kapilbastu	23	50023	Dubiya	3	6			10		25								
Kapilbastu	24	50024	Dumara							2								
Kapilbastu	26	50026	Gajehada	2	3			1		31								
Kapilbastu	27	50027	Ganeshpur					1										
Kapilbastu	28	50028	Gauri		1													
Kapilbastu	29	50029	Gothawa		1					1								
Kapilbastu	34	50034	Hathausa	2	1			1		2								
Kapilbastu	36	50036	Jahadi	3	1			1										
Kapilbastu	37	50037	Jawabhari		1					3								
Kapilbastu	38	50038	Jayanagar		23	35		16	1	27								
Kapilbastu	40	50040	Kapilvastu Municipality	19	68			20		27				1	1			2
Kapilbastu	42	50042	Kopawa		1			1		1								
Kapilbastu	43	50043	Krishnanagar	4	1			5		12								
Kapilbastu	48	50048	Mahendrakot	1	6			1		3								
Kapilbastu	49	50049	Mahuwa	1	1													1
Kapilbastu	50	50050	Bhalwad							1					2			
Kapilbastu	53	50053	Motipur	1	2			2		11								
Kapilbastu	54	50054	Nandanagar							1					1			

DISTRICT_CBS11	VDCCOD E_CBS11	CBSCOD E11	VDC_MUN_CBS11	FSWs	Clients of FSWs	Male IDUs	Female IDUs	Male Migrants	Female Migrants	Spouse of Migrants - Female	Spouse of Migrants - Male	MSM	MSW	Male Child	Female Child	Other	Other Male	Other Female
Morang	17	5017	Dangihat				1											
Morang	19	5019	Drabesh				1											
Morang	20	5020	Dulari	6			7											1
Morang	22	5022	Haraicha	1			1											1
Morang	24	5024	Hathimudha				1											
Morang	26	5026	Indrapur	2			4											3
Morang	27	5027	Itahara	1			1											
Morang	32	5032	Katahari	1			4											
Morang	33	5033	Kadmaha				1											
Morang	34	5034	Kerabari	2			1											
Morang	36	5036	Lakhantari				1											
Morang	37	5037	Letang															1
Morang	40	5040	Majhare				1											
Morang	43	5043	Mrigauliya	1			3									1		1
Morang	45	5045	Pathari	1			1											
Morang	50	5050	Rangeli				1											
Morang	57	5057	Sorabhag				1											
Morang	58	5058	Sundarpur	1			2											
Morang	61	5061	Tankisinuwari	4			3											
Morang	64	5064	Urlabari	1														
Myagdi	2	43002	Arthunge				1								2			
Myagdi	24	43024	Mudi															1
Nawalparasi	1	48001	Agryouli	1		5			2		34							2
Nawalparasi	2	48002	Amarapuri	1							36							3
Nawalparasi	3	48003	Amraut								1							
Nawalparasi	4	48004	Badahara Dubauliya	1		4			7		1							
Nawalparasi	5	48005	Baidauli						1									
Nawalparasi	6	48006	Banjariya	1					2		1							
Nawalparasi	7	48007	Benimanipur	7		1			2		1							8
Nawalparasi	9	48009	Bhujahawa	4		1			1		2							
Nawalparasi	12	48012	Dawanne Devi	4		4			11		31						3	1
Nawalparasi	13	48013	Dedgaun						1									
Nawalparasi	14	48014	Deurali	1		1			1		1							
Nawalparasi	15	48015	Devachuli	1							23							3
Nawalparasi	16	48016	Devagawa			1			1		2							
Nawalparasi	17	48017	Dhaubadi								1							
Nawalparasi	18	48018	Dhurkot						2		15							
Nawalparasi	19	48019	Dibyapuri			2					1							
Nawalparasi	20	48020	Dumkibas	4		5			7		1							1
Nawalparasi	21	48021	Gaidakot	5		4			1		1							3
Nawalparasi	22	48022	Gairami			1					3							
Nawalparasi	23	48023	Guthi Parsauni			1					1							
Nawalparasi	25	48025	Hakui	2							12							1
Nawalparasi	26	48026	Harpur			4			5		4							
Nawalparasi	27	48027	Hupsekot						1		1							
Nawalparasi	28	48028	Jahada	1		7			4		7						1	
Nawalparasi	29	48029	Jamuniya	11		9			2		1							2
Nawalparasi	31	48031	Kawaswoti	3		4			2		1						1	4
Nawalparasi	32	48032	Kolhuwa			1			2		17							3

DISTRICT_CBS11	VDCCOD E_CBS11	CBSCOD E11	VDC_MUN_CBS11	FSWs	Clients of FSWs	Male IDUs	Female IDUs	Male Migrants	Female Migrants	Spouse of Migrants - Female	Spouse of Migrants - Male	MSM	MSW	Male Child	Female Child	Other	Other Male	Other Female
Rukum	31	54031	Purtimkanda		1													
Rukum	35	54035	Ranmamaikot		3													
Rukum	38	54038	Simli											1				
Rukum	40	54040	Rukumkot	1														
Rukum	41	54041	Syalakhadi		1													
Rupandehi	1	49001	Aama		1													
Rupandehi	3	49003	Paschim Amuwa		1							1						
Rupandehi	4	49004	Asuraina		1													
Rupandehi	5	49005	Bagaha		3													
Rupandehi	6	49006	Bagauli		1													1
Rupandehi	7	49007	Bairghat		1													
Rupandehi	8	49008	Basantapur	7	13					1		1						
Rupandehi	11	49011	Bishnupura		1													
Rupandehi	12	49012	Bodawar	2														
Rupandehi	13	49013	Bogadi		3													
Rupandehi	14	49014	Butwal Municipality	132	169					2				2				8
Rupandehi	15	49015	Chhipagadh		3					1								
Rupandehi	18	49018	Dayanagar	1														
Rupandehi	19	49019	Devdaha	1	6							1						
Rupandehi	20	49020	Dhakadhahi	1	1					1								
Rupandehi	25	49025	Gajedi	1	1													
Rupandehi	26	49026	Gangoliya		3							3						1
Rupandehi	27	49027	Gonaha									1						
Rupandehi	29	49029	Hati Bangai	3	1							1						
Rupandehi	30	49030	Hati Pharsatikar		1													
Rupandehi	31	49031	Jogada											1				
Rupandehi	32	49032	Kamahariya	2	8					1								3
Rupandehi	33	49033	Karahiya		1													1
Rupandehi	35	49035	Kerwani		1													
Rupandehi	36	49036	Khadawa Bangai		2													
Rupandehi	39	49039	Madhawaliya	1	6													
Rupandehi	40	49040	Madhuwani	1	2							1						1
Rupandehi	41	49041	Mainahiya	1	3													
Rupandehi	42	49042	Majhagawa		1													
Rupandehi	43	49043	Makrahar	10	4													
Rupandehi	48	49048	Motipur	5	1													
Rupandehi	49	49049	Padsari	14	5					3								2
Rupandehi	51	49051	Sakraun Pakadi		3							1						
Rupandehi	52	49052	Parroha		2													1
Rupandehi	53	49053	Patakhali	1	5													1
Rupandehi	54	49054	Pokharvindi	2	1													
Rupandehi	55	49055	Rayapur		4													
Rupandehi	57	49057	Rudrapur	1						1								
Rupandehi	59	49059	Saljhandi	2														
Rupandehi	61	49061	Semlar		1													
Rupandehi	62	49062	Shankar Nagar	2	3													
Rupandehi	63	49063	Siddharthanagar Municipality	53	109					6		1		2				8
Rupandehi	64	49064	Siktahan	1	1							3						1

DISTRICT_CBS11	VDCCOD E_CBS11	CBSCOD E11	VDC_MUN_CBS11	FSWs	Clients of FSWs	Male IDUs	Female IDUs	Male Migrants	Female Migrants	Spouse of Migrants - Female	Spouse of Migrants - Male	MSM	MSW	Male Child	Female Child	Other	Other Male	Other Female	
Sunsari	27	6027	Itahari Municipality	54	49									2	1	1			6
Sunsari	30	6030	Khanar	2	8														
Sunsari	32	6032	Madhelee		4														
Sunsari	34	6034	Madhuwan	1	1														
Sunsari	36	6036	Mahendranagar	1															
Sunsari	38	6038	Pakali		1														
Sunsari	42	6042	Purbakushaha	1															
Sunsari	45	6045	Ramnagar Bhutaha	3															
Sunsari	49	6049	Singiya		2														1
Sunsari	50	6050	Sonapur	1	2														
Sunsari	52	6052	Tanamuna		1														
			Birendranagar Municipality	2	5														
Surkhet	8	59008																	
Surkhet	10	59010	Chhinchu		3				2										
Surkhet	11	59011	Dahachaur		2														
Surkhet	14	59014	Dharapani		3														
Surkhet	18	59018	Ghoreta		1														
Surkhet	19	59019	Ghumkhahare		1														
Surkhet	23	59023	Jarbuta		1														
Surkhet	30	59030	Latikoili	1															
Surkhet	34	59034	Maintada	1	1														
Surkhet	43	59043	Ramghat		1														1
Surkhet	47	59047	Salkot		1														
Syangja	22	39022	Fedikhola												1				
Syangja	39	39039	Panchamul											2					
Syangja	42	39042	Pelkachaur		1														
			Putalibazar Municipality		1														
Syangja	44	39044																	
Syangja	48	39048	Sakhar							2									
Syangja	60	39060	Waling Municipality		1														
Tanahu	1	38001	Anbukhaireni	46	54												1		4
Tanahu	4	38004	Bandipur	9	2														
Tanahu	7	38007	Bhanu	7	2														1
Tanahu	9	38009	Bhimad	2	4														
Tanahu	11	38011	Byas Municipality	63	167										1				7
Tanahu	14	38014	Chhipchhipe		1														
Tanahu	20	38020	Dulegaunda	1	11					1									
Tanahu	23	38023	Ghansikuwa		3														
Tanahu	24	38024	Jamune Bhanjyang	8	9														
Tanahu	25	38025	Kahu Shivapur		4														
Tanahu	26	38026	Keshavtar	2															
Tanahu	27	38027	Khairitar	3	4														1
Tanahu	30	38030	Kotdarbar		3														1
Tanahu	31	38031	Kyamin							1									
Tanahu	33	38033	Manpang	4	1														
Tanahu	34	38034	Pokhari Bhanjyang	2	3														
Tanahu	45	38045	Tanahunsur																1
Total				5405	6599	27	2	574	25	2181	1	70	5	41	38	27	55	689	

Annex E: SSP Fourth Semi-Annual Report August 2014-January 2015: VDC Information of Family Planning Counseling Services

DISTRICT_CB S11	VDCCOD E_CBS11	CBSCODE 11	VDC_MUN_CBS11	FSWs	Clients of FSWs	Male IDUs	Female IDUs	Male Migrants	Female Migrants	Spouse of Migrants - Female	Spouse of Migrants - Male	MSM	MSW	Female Child	Other	Other Male	Other Female
Achham	1	69001	Babala		2												
Achham	26	69026	Dhungachalna					1									
Arghakhanchi	26	51026	Khidim							1							
Baglung	27	45027	Hatiya	1													
Bajhang	42	68042	Sainpasela		1												
Banke	1	57001	Bageswari	2													
Banke	2	57002	Bankatawa	7	6			3		3							3
Banke	3	57003	Bankatti		3			1		1							
Banke	4	57004	Basudevapur	5	4					1		1	1				1
Banke	5	57005	Baijapur		8												
Banke	6	57006	Belahari	1	2					1							
Banke	7	57007	Belbhar					1									
Banke	8	57008	Betahani		1			1		3							
Banke	9	57009	Bhabaniyapur		3												1
Banke	10	57010	Binauna		2												
Banke	11	57011	Chisapani	2	2												
Banke	12	57012	Ganapur	1	3			1									1
Banke	14	57014	Hirminiya		3												
Banke	15	57015	Holiya	1	3			1									
Banke	16	57016	Indrapur		7	1											
Banke	17	57017	Jaispur		2		1	1		1							
Banke	18	57018	Kalaphanta		2					2							
Banke	19	57019	Kamdi	4	7			3		5							
Banke	20	57020	Kachanapur	7						1							
Banke	21	57021	Katkuiya							2							
Banke	22	57022	Khajurakhurda	2				1		1							
Banke	23	57023	Khaskarkando	4	1												
Banke	25	57025	Kohalpur	198	135			3	1	6							14
Banke	26	57026	Laxmanpur		1			1		1							1
Banke	27	57027	Mahadevpuri							1							
Banke	28	57028	Manikapur	12	4					1							
Banke	29	57029	Matehiya		1												
Banke	30	57030	Narainapur	1	1												
Banke	31	57031	Naubasta	8	4					2							3
Banke	32	57032	Nepalgunj Municipality	159	212	6		14	1	17		2				3	29
Banke	33	57033	Paraspur		2			1									
Banke	35	57035	Piprahawa	1	11												1
Banke	36	57036	Puraina	5	27					2							
Banke	37	57037	Puraini	1	5												
Banke	38	57038	Radhapur		1												
Banke	39	57039	Rajhena	34	5					1							1
Banke	40	57040	Raniyapur	1	2					1							
Banke	41	57041	Saigaun	1													
Banke	42	57042	Samserganj	4	1			1									
Banke	43	57043	Sitapur	1	3			2									1
Banke	44	57044	Sonpur		2			1		1							1

DISTRICT_CB S11	VDCCOD E_CBS11	CBSCODE 11	VDC_MUN_CBS11	FSWs	Clients of FSWs	Male IDUs	Female IDUs	Male Migrants	Female Migrants	Spouse of Migrants - Female	Spouse of Migrants - Male	MSM	MSW	Female Child	Other	Other Male	Other Female
Banke	45	57045	Titihiriya	1	1												
Banke	46	57046	Udharapur		9					1							
Banke	47	57047	Udayapur		3												
Bara	2	33002	Amlekhganj	5	2	1				3							
Bara	14	33014	Bariyarpur					1		3							
Bara	20	33020	Bhaluhi Bharbaliya		1							2					
Bara	30	33030	Dahiyar							1							
Bara	31	33031	Dewapur					1		3							
Bara	34	33034	Dumarwana	1						8							
Bara	37	33037	Ganj Bhawanipur		4			5		9							
Bara	38	33038	Golaganj					1									
Bara	41	33041	Hariharpur		5												
Bara	47	33047	Jitpur Bhawanipur	4	1												
Bara	50	33050	Kachorwa					1									
Bara	52	33052	Kalaiya Municipality	2	10			9		8							
Bara	59	33059	Lipanimal		1												
Bara	60	33060	Madhurijabdi		1												
Bara	62	33062	Maheshpur					1									
Bara	67	33067	Narahi							5							
Bara	68	33068	Nijgadh	8						8							
Bara	72	33072	Patharhati							2							
Bara	75	33075	Pipara Simara	13	6					1							1
Bara	77	33077	Piparpati Parchrouwa					2									
Bara	84	33084	Purainiya		2												
Bara	85	33085	Raghunathpur					1									
Bara	86	33086	Rampur Tokani		1												
Bara	88	33088	Ratanpuri	2													
Bara	92	33092	Sihorwa					1									
Bara	96	33096	Telkuwa					1									
Bara	97	33097	Tetariya					1		1							
Bardiya	2	58002	Baganaha	2	1					3							1
Bardiya	3	58003	Baniyabhar	2	3												1
Bardiya	4	58004	Belawa	1													
Bardiya	6	58006	Daulatpur		1												
Bardiya	7	58007	Deudakala	2	2												
Bardiya	8	58008	Dhadhawar	1	3												
Bardiya	9	58009	Dhodhari	1	3												
Bardiya	11	58011	Gulariya Municipality	10	16					1							2
Bardiya	12	58012	Jamuni		2												1
Bardiya	13	58013	Kalika	10	3												
Bardiya	14	58014	Khairi Chandanpur		1												
Bardiya	15	58015	Magaragadi	12	1					1							2
Bardiya	16	58016	Mahamadpur	1	2												
Bardiya	18	58018	Manpur Mainapokhar	1	3					1							
Bardiya	19	58019	Manpur Tapara	1	1												
Bardiya	20	58020	Motipur	1	4												
Bardiya	22	58022	Neulapur	7	11					2							9
Bardiya	23	58023	Padanaha	2	4					1							

DISTRICT_CB S11	VDCCOD E_CBS11	CBSCODE 11	VDC_MUN_CBS11	FSWs	Clients of FSWs	Male IDUs	Female IDUs	Male Migrants	Female Migrants	Spouse of Migrants - Female	Spouse of Migrants - Male	MSM	MSW	Female Child	Other	Other Male	Other Female
Kailali	34	71034	Pratapapur		1												
Kailali	35	71035	Ramsikhar Jhala		3												
Kailali	37	71037	Sadepani		1												
Kailali	38	71038	Sahajpur	1													
Kailali	39	71039	Sreepur	7	2					2							
Kailali	42	71042	Tikapur Municipality	1	4												
Kailali	43	71043	Udasipur	1													
Kalikot	5	64005	Dholagohe		1												
Kalikot	24	64024	Ramanakot		1												
Kalikot	28	64028	Siuna		3												
Kanchanpur	2	72002	Beldandi		1			1				1					
Kanchanpur	3	72003	Chandani		1			1		5							
Kanchanpur	4	72004	Dajjee	17				3		4		1					
Kanchanpur	5	72005	Dekhatbhuli	1													
Kanchanpur	6	72006	Dodhara					1									
Kanchanpur	7	72007	Jhalari	2	1												
Kanchanpur	9	72009	Krishnapur	19	2					2							
Kanchanpur	11	72011	Bhimdatta Municipality	2	15			4		6							2
Kanchanpur	13	72013	Pipaladi		5												
Kanchanpur	14	72014	Raikawar Bichawa		2												
Kanchanpur	19	72019	Suda	3	4			1		3							
Kapilbastu	1	50001	Abhirao		2					1							
Kapilbastu	4	50004	Balaramwapur														1
Kapilbastu	5	50005	Baluhawa							1							
Kapilbastu	6	50006	Banganga	4	6			7		31							1
Kapilbastu	8	50008	Barkulpur					1		4							
Kapilbastu	10	50010	Baskhore	2	1			2		9							
Kapilbastu	11	50011	Baidauli		1			2		8							1
Kapilbastu	12	50012	Bhagwanpur		1												
Kapilbastu	15	50015	Birpur	4				1		1							1
Kapilbastu	18	50018	Buddhi	2	14			2		7							1
Kapilbastu	19	50019	Chanai	1						2							
Kapilbastu	20	50020	Dhankauli		1					13							
Kapilbastu	21	50021	Dharmpaniya							3							1
Kapilbastu	22	50022	Dohani		1			2		1							2
Kapilbastu	23	50023	Dubiya	2	2			10		24							
Kapilbastu	24	50024	Dumara							1							
Kapilbastu	26	50026	Gajehada	2	2			2		24							1
Kapilbastu	27	50027	Ganeshpur					1									
Kapilbastu	29	50029	Gotihawa							1							
Kapilbastu	30	50030	Gugauli		1												
Kapilbastu	34	50034	Hathausa	1				1									
Kapilbastu	35	50035	Hathihawa														1
Kapilbastu	36	50036	Jahadi	2	1			1		1							1
Kapilbastu	37	50037	Jawabhari		2			2		5							
Kapilbastu	38	50038	Jayanagar		23	31		17		24							
Kapilbastu	40	50040	Kapilvastu Municipality	13	30			6		6							5
Kapilbastu	42	50042	Kopawa					1		1							

DISTRICT_CB S11	VDCCOD E_CBS11	CBSCODE 11	VDC_MUN_CBS11	FSWs	Clients of FSWs	Male IDUs	Female IDUs	Male Migrants	Female Migrants	Spouse of Migrants - Female	Spouse of Migrants - Male	MSM	MSW	Female Child	Other	Other Male	Other Female
Morang	26	5026	Indrapur	3	4												3
Morang	27	5027	Itahara	1	1												
Morang	32	5032	Katahari	1	1												
Morang	34	5034	Kerabari	2	1												
Morang	37	5037	Letang														1
Morang	43	5043	Mrigauliya	2	3										1		1
Morang	45	5045	Pathari	2	1												
Morang	50	5050	Rangeli		1												
Morang	57	5057	Sorabhag		1												
Morang	58	5058	Sundarpur	1	3												
Morang	61	5061	Tankisinuwari	1	1												
Morang	64	5064	Urlabari													1	
Nawalparasi	1	48001	Agryouli		5			1		15							1
Nawalparasi	2	48002	Amarapuri	1						3							
Nawalparasi	5	48005	Baidauli					1									
Nawalparasi	6	48006	Banjariya	1					1								
Nawalparasi	7	48007	Benimanipur							1							
Nawalparasi	9	48009	Bhujahawa		1												
Nawalparasi	12	48012	Dawanne Devi					2		1							
Nawalparasi	15	48015	Devachuli													1	
Nawalparasi	16	48016	Devagawa		1			1									
Nawalparasi	20	48020	Dumkibas		1			1		10							
Nawalparasi	21	48021	Gaidakot	1						6							
Nawalparasi	22	48022	Gairami							3							
Nawalparasi	23	48023	Guthi Parsauni		1												
Nawalparasi	26	48026	Harpur		2												
Nawalparasi	28	48028	Jahada	1	1			1		2							
Nawalparasi	29	48029	Jamuniya	4	6			1		8							
Nawalparasi	31	48031	Kawaswoti	2	2											1	1
Nawalparasi	32	48032	Kolhuwa					1		2							
Nawalparasi	34	48034	Kudiya	1				3		16							
Nawalparasi	35	48035	Kumarwanti							7							
Nawalparasi	36	48036	Kusma					2									
Nawalparasi	38	48038	Makar	2	4					5							
Nawalparasi	41	48041	Mukundapur	1						1							
Nawalparasi	45	48045	Naya Belhani	2	5					5							1
Nawalparasi	47	48047	Palhi					2		1							
Nawalparasi	48	48048	Panchanagar							2							
Nawalparasi	49	48049	Parsauni	1													
Nawalparasi	50	48050	Pithauli		1					6							1
Nawalparasi	51	48051	Pragatinagar	1						6							
Nawalparasi	52	48052	Pratappur	1				4		6							3
Nawalparasi	53	48053	Rajahar		1												
Nawalparasi	56	48056	Ramgram Municipality	3	1					7							
Nawalparasi	62	48062	Rupauliya	1						2							
Nawalparasi	65	48065	Shivmandir		3											1	
Nawalparasi	66	48066	Somani	1						1							
Nawalparasi	68	48068	Sunwal					1		4							

DISTRICT_CB S11	VDCCOD E_CBS11	CBSCODE 11	VDC_MUN_CBS11	FSWs	Clients of FSWs	Male IDUs	Female IDUs	Male Migrants	Female Migrants	Spouse of Migrants - Female	Spouse of Migrants - Male	MSM	MSW	Female Child	Other	Other Male	Other Female
Surkhet	8	59008	Birendranagar Municipality	1	4												
Surkhet	10	59010	Chhinchu		3				2								
Surkhet	11	59011	Dahachaur		2												
Surkhet	19	59019	Ghumkhahare		1												
Surkhet	21	59021	Guthu		1												
Surkhet	30	59030	Latikoili	1													
Surkhet	31	59031	Lekhfarsa		1												
Surkhet	34	59034	Maintada	1	1												
Surkhet	43	59043	Ramghat		1												1
Surkhet	47	59047	Salkot		1												
Surkhet	50	59050	Tatopani													1	1
Tanahu	1	38001	Anbukhaireni	12	10												1
Tanahu	4	38004	Bandipur	2													
Tanahu	5	38005	Barbhanjyang		1												
Tanahu	9	38009	Bhimad		2												
Tanahu	10	38010	Bhirkot		1												
Tanahu	11	38011	Byas Municipality	23	20												1
Tanahu	20	38020	Dulegaunda							1							
Tanahu	23	38023	Ghansikuwa		2												
Tanahu	24	38024	Jamune Bhanjyang	2													
Tanahu	33	38033	Manpang	3	1			1									1
Tanahu	34	38034	Pokhari Bhanjyang		1												
Udayapur	43	14043	Triyuga Municipality						1								
Total				3549	3216	68	4	220	37	789	9	49	3	3	7	39	508

Annex E: SSP Fourth Semi-Annual Report August 2014-January 2015: VDC Information of Palliative Care Services

DISTRICT_CBS 11	VDCCOD E_CBS11	CBSCOD E11	VDC_MUN_CBS11	FSWs	Clients of FSWs	Male IDUs	Female IDUs	Male Migrants	Female Migrants	Spouse of Migrants - Female	Spouse of Migrants - Male	MSM	MSW	Male Child	Female Child	Others	Other Male	Other Female
Achham	1	69001	Babala		2			3		5				2				
Achham	2	69002	Bajjinath					3		4				2				
Achham	3	69003	Bannatoli					1		7					1			
Achham	4	69004	Baradadivi					3		3				1				
Achham	5	69005	Basti					1		2								
Achham	7	69007	Bayala					2		6				1				
Achham	8	69008	Bhagyaswori					3		4								
Achham	9	69009	Bhairabsthan					3		4				1				
Achham	10	69010	Bhatakatiya							2								
Achham	11	69011	Bhuli							2								
Achham	12	69012	Binayak					3		9								
Achham	13	69013	Bindhyawasini							3								
Achham	14	69014	Birpath					1		2				1				
Achham	15	69015	Budhakot					6		9				1				
Achham	16	69016	Chalsa					5		8				2	1			
Achham	17	69017	Chandika(Bayalpata)							4								
Achham	18	69018	Chaphamandau							1								
Achham	19	69019	Darna					2		2								
Achham	21	69021	Dhakari					1										
Achham	22	69022	Dhaku							2								
Achham	23	69023	Dhamali					1		4								
Achham	24	69024	Dhodasain					3		3								
Achham	25	69025	Dhudharukot					3		6				1				
Achham	27	69027	Duni					2		4					1			
Achham	28	69028	Gajara					1		3								
Achham	29	69029	Hatikot					1		2								
Achham	30	69030	Hichma							1				1				
Achham	31	69031	Jalapadevi					2		5					1			
Achham	32	69032	Janalibandali					1		1								
Achham	34	69034	Jupu					1		1								
Achham	35	69035	Kalagau					1		2								
Achham	37	69037	Kalika							1								1
Achham	38	69038	Kalikasthan							5					1			
Achham	40	69040	Khodasadevi					1		1								
Achham	41	69041	Kuika					4		9					1			
Achham	42	69042	Kuntibandali							3								
Achham	43	69043	Kushkot		1													
Achham	44	69044	Layati					2		1								
Achham	45	69045	Lungra		1					4							1	
Achham	47	69047	Mangalsen					12		18				3	1			
Achham	48	69048	Marku					4		9				1			1	
Achham	49	69049	Mashtanamdali							1								
Achham	50	69050	Mastamandau					4		7								
Achham	52	69052	Nandegada					1		1					1			
Achham	53	69053	Nawathana					4		3				1	1			
Achham	54	69054	Oligau					5		3					1			
Achham	55	69055	Pataalkot					2		7								
Achham	56	69056	Payal					10		18				2			1	1

DISTRICT_CBS 11	VDCCOD E_CBS11	CBSCOD E11	VDC_MUN_CBS11	FSWs	Clients of FSWs	Male IDUs	Female IDUs	Male Migrants	Female Migrants	Spouse of Migrants - Female	Spouse of Migrants - Male	MSM	MSW	Male Child	Female Child	Others	Other Male	Other Female
Bara	47	33047	Jitpur Bhawanipur	1				1		1					2			
Bara	52	33052	Kalaiya Municipality			2												
Bara	56	33056	Kolhabi							1								
Bara	61	33061	Mahendra Adarsha												1			1
Bara	68	33068	Nijgadh			1												
Bara	70	33070	Paparpati Jabdi		1													
Bara	75	33075	Pipara Simara		1			2		1								1
Bara	80	33080	Prasauni		1													
Bardiya	15	58015	Magaragadi											1				
Bardiya	18	58018	Manpur Mainapokhar							1								
Bardiya	22	58022	Neulapur															1
Bardiya	28	58028	Sivapur		1			1							2			
Bardiya	32	58032	Thakudwara															1
Bhaktapur	2	26002	Balkot		1	1		1	1									1
Bhaktapur	3	26003	Bhaktapur Municipality		6	3			1	5					1		2	5
Bhaktapur	8	26008	Duwakot							1								
Bhaktapur	12	26012	Madhyapur Thimi Municipality	2	1	3				2								1
Chitawan	1	35001	Ayodhyapuri		1									1				2
Chitawan	3	35003	Bagauda		1			3		2								
Chitawan	4	35004	Bhandara		2	1									1			3
Chitawan	5	35005	Bharatpur Municipality	2	19	4		8		9				4	4		6	24
Chitawan	6	35006	Birendranagar		1													1
Chitawan	7	35007	Chainpur		2					1							1	
Chitawan	11	35011	Dibyanagar					2		1								
Chitawan	12	35012	Fulbari		1					1					1			
Chitawan	13	35013	Gardi		2			1		2								2
Chitawan	14	35014	Gitanagar		2													
Chitawan	15	35015	Gunjanagar		1					1								
Chitawan	16	35016	Jagatpur		1			1		2								1
Chitawan	17	35017	Jutpani	1	3					1							1	1
Chitawan	19	35019	Kathar		1													1
Chitawan	21	35021	Khairahani		2					2				1				1
Chitawan	23	35023	Kumroj		1									2	1			1
Chitawan	24	35024	Lothar		1												1	1
Chitawan	25	35025	Madi Kalyanpur		1	1		6		10				2	2		2	
Chitawan	26	35026	Mangalpur		7			3		4	1			3	1			6
Chitawan	27	35027	Megghauli					1	1	1					1		1	3
Chitawan	28	35028	Padampur		3	1				1							1	4
Chitawan	30	35030	Patihani					1		2								
Chitawan	31	35031	Piple	1	4												1	2
Chitawan	32	35032	Pithuwa		2												1	
Chitawan	33	35033	Ratnanagar Municipality			1		2		4				3			2	6
Chitawan	34	35034	Saradanagar		2					1								1
Chitawan	35	35035	Shaktikhor		1					1								1
Chitawan	38	35038	Sukranagar			1												
Dadeldhura	2	73002	Alital					1										
Dadeldhura	13	73013	Jogbuda		1													
Dailekh	35	60035	Narayan Municipality															1
Dang	1	56001	Baghmare	1				2		3				1				

DISTRICT_CBS 11	VDCCOD E_CBS11	CBSCOD E11	VDC_MUN_CBS11	FSWs	Clients of FSWs	Male IDUs	Female IDUs	Male Migrants	Female Migrants	Spouse of Migrants - Female	Spouse of Migrants - Male	MSM	MSW	Male Child	Female Child	Others	Other Male	Other Female	
Gorkha	31	36031	Jaubari																1
Gorkha	42	36042	Manbu					1											
Gorkha	8	36008	Mirkot					1											
Gorkha	46	36046	Nareshwor						1										
Gorkha	47	36047	Palungtar											1					1
Gorkha	63	36063	Taple														1		
Gulmi	37	46037	Gwadi		1														
Ilam	34	3034	Phikal Bazar		1														
Ilam	43	3043	Shantipur		1														
Jhapa	1	4001	Anarmani	2	2														1
Jhapa	8	4008	Budhabare		1														
Jhapa	9	4009	Chakchaki		1				1										
Jhapa	11	4011	Charpane															1	1
Jhapa	12	4012	Damak Municipality			1													1
Jhapa	17	4017	Garamani		1													1	
Jhapa	24	4024	Jalthal		1														
Jhapa	37	4037	Mechinagar Municipality	1	3														
Jhapa	43	4043	Sanischare	2	1										1				
Jhapa	44	4044	Satasidham					1											1
Jhapa	45	4045	Shantinagar															1	
Jhapa	47	4047	Shivaganj		1														
Jhapa	48	4048	Surunga															1	
Kailali	1	71001	Baliya					17		39				6	7				
Kailali	2	71002	Basauti					1		1									
Kailali	5	71005	Boniya							1				1					
Kailali	7	71007	Chaumala		1			12		30				5	2				
Kailali	6	71006	Chuha					5		12				1	1				
Kailali	9	71009	Darakh							4									
Kailali	10	71010	Dhangadhi Municipality					24		42				10	5		1		1
Kailali	8	71008	Dhansinghapur					3		14				1	2				
Kailali	11	71011	Dododhara					6		10				3	3				1
Kailali	12	71012	Durgauli					4		10				1	1				
Kailali	13	71013	Gadariya					1		1									
Kailali	14	71014	Geta					6		12				1	1				
Kailali	15	71015	Godawari					32		60				14	13				
Kailali	16	71016	Hasuliya					3		5				1					
Kailali	17	71017	Janakinagar							2				1					
Kailali	18	71018	Joshipur					1		1					1				
Kailali	19	71019	Khailad					3		2				2					
Kailali	21	71021	Kota Tulsipur					4		1									
Kailali	22	71022	Lalbojhi							2				1					
Kailali	23	71023	Malakheti					10		19		1		2					
Kailali	24	71024	Masuriya					4		8				1					
Kailali	27	71027	Narayanpur					5		6									
Kailali	28	71028	Nigali							1					1				
Kailali	29	71029	Pahalmanpur					1		1									
Kailali	31	71031	Pathariya					2		6					1				
Kailali	32	71032	Pawera					1											
Kailali	33	71033	Phulwari					6		12					1				

DISTRICT_CBS 11	VDCCOD E_CBS11	CBSCOD E11	VDC_MUN_CBS11	FSWs	Clients of FSWs	Male IDUs	Female IDUs	Male Migrants	Female Migrants	Spouse of Migrants - Female	Spouse of Migrants - Male	MSM	MSW	Male Child	Female Child	Others	Other Male	Other Female
Kailali	34	71034	Pratapapur					6		6				1	2			
Kailali	35	71035	Ramsikhar Jhala					7		4					1			
Kailali	36	71036	Ratanpur					1		2								
Kailali	37	71037	Sadepani					1		9					3			
Kailali	39	71039	Sreepur		1			12		23				1	4		2	1
Kailali	40	71040	Sugarkhal					4		2								
Kailali	42	71042	Tikapur Municipality					12		22				1	2			
Kailali	43	71043	Udasipur					3		3						1		
Kailali	44	71044	Urma					2										
Kanchanpur	1	72001	Baisi Bichawa					4		11					1			
Kanchanpur	2	72002	Beldandi		1			7		2								
Kanchanpur	11	72011	Bhimdatta Municipality	1	5			17	1	46	1			4	5			1
Kanchanpur	3	72003	Chandani		1			9		16				2	4			
Kanchanpur	4	72004	Dajjee		1			16		16								2
Kanchanpur	5	72005	Dekhatbhuli					1		1				2				
Kanchanpur	6	72006	Dodhara		1			1		1					1			1
Kanchanpur	7	72007	Jhalari		2			4		10				4	1			1
Kanchanpur	8	72008	Kalika					1		1								
Kanchanpur	9	72009	Krishnapur		1			12		25				3	1			1
Kanchanpur	10	72010	Laxmipur					1		9					1			
Kanchanpur	12	72012	Parasan							3								
Kanchanpur	13	72013	Pipaladi		1			2		7							1	1
Kanchanpur	14	72014	Raikawar Bichawa					1		2								
Kanchanpur	18	72018	Sreepur					1		1								
Kanchanpur	19	72019	Suda					4		5				1	1			
Kanchanpur	20	72020	Tribhuwanbasti					2		7				2	1		1	
Kapilbastu	1	50001	Abhirao		3			1		4				1	1			
Kapilbastu	3	50003	Bahadurganj		2					1								
Kapilbastu	4	50004	Balaramwapur												2			2
Kapilbastu	6	50006	Banganga		4					2				1				3
Kapilbastu	10	50010	Baskhore														1	2
Kapilbastu	50	50050	Bhalwad		2					1								
Kapilbastu	14	50014	Bijuwa	1	1													
Kapilbastu	15	50015	Birpur		1													1
Kapilbastu	18	50018	Buddhi		1			1		2								1
Kapilbastu	19	50019	Chanai							1								
Kapilbastu	21	50021	Dharmpaniya		3					2				1				2
Kapilbastu	22	50022	Dohani		3					2				2	1			2
Kapilbastu	24	50024	Dumara							2								1
Kapilbastu	26	50026	Gajehada		2			1		1								
Kapilbastu	28	50028	Gauri		1													
Kapilbastu	30	50030	Gugauli		1													
Kapilbastu	32	50032	Hardauna		2									1				1
Kapilbastu	35	50035	Hathihawa		2													3
Kapilbastu	36	50036	Jahadi															1
Kapilbastu	38	50038	Jayanagar		2			1		2								
Kapilbastu	39	50039	Kajarhawa															1
Kapilbastu	40	50040	Kapilvastu Municipality		11			1		1				1				2
Kapilbastu	42	50042	Kopawa		2					1				1				1

DISTRICT_CBS 11	VDCCOD E_CBS11	CBSCOD E11	VDC_MUN_CBS11	FSWs	Clients of FSWs	Male IDUs	Female IDUs	Male Migrants	Female Migrants	Spouse of Migrants - Female	Spouse of Migrants - Male	MSM	MSW	Male Child	Female Child	Others	Other Male	Other Female
Kapilbastu	43	50043	Krishnanagar					1							1			
Kapilbastu	44	50044	Kushhawa		1													1
Kapilbastu	47	50047	Maharajganj					1										
Kapilbastu	51	50051	Manpur															1
Kapilbastu	54	50054	Nandanagar		1			1		2				1				
Kapilbastu	55	50055	Niglihawa		3			1										2
Kapilbastu	56	50056	Pakadi		2			1		1								2
Kapilbastu	57	50057	Parsohiya							3				1				
Kapilbastu	58	50058	Patariya		1					1								
Kapilbastu	60	50060	Pathardaiya		2			1										
Kapilbastu	59	50059	Patna		1			1		2								1
Kapilbastu	61	50061	Pipara		1													1
Kapilbastu	63	50063	Rajpur							1								
Kapilbastu	65	50065	Rangapur					2		1								
Kapilbastu	68	50068	Shivagadhi		3					1								1
Kapilbastu	69	50069	Shivapur		1													1
Kapilbastu	70	50070	Sihokhore		1			1		4				2				1
Kapilbastu	73	50073	Somdiha					1										
Kapilbastu	74	50074	Thunhiya		1													
Kapilbastu	75	50075	Tilaurakot	1	2			1		4				2			1	4
Kapilbastu	76	50076	Titirkhi		3					1				1				2
Kaski	1	40001	Arba Vijaya		1			1									1	
Kaski	5	40005	Bharat Pokhari		1					1				1				
Kaski	10	40010	Dhikur Pokhari					1									1	1
Kaski	15	40015	Hemja								1							2
Kaski	16	40016	Kahun		1												1	2
Kaski	17	40017	Kalika					2		2								
Kaski	19	40019	Kritinachne Chaur					3										1
Kaski	20	40020	Lahachok					2		1				1				
Kaski	21	40021	Lamachaur			1		2		2								1
Kaski	22	40022	Lekhnath Municipality	2	1			5		4				1	1		1	5
Kaski	23	40023	Lumle					1		1								
Kaski	28	40028	Mijuredada					1						1				
Kaski	30	40030	Nirmal Pokhari							1					1		1	
Kaski	32	40032	Pokhara Sub-Metropolitan City	5	31	55		33	2	57	2			15	8		9	54
Kaski	33	40033	Pumdibhumdi							2				1	1			1
Kaski	34	40034	Puranchaur											1	1		1	1
Kaski	39	40039	Sarangkot					1		1							1	1
Kathmandu	4	27004	Balambu											1			1	3
Kathmandu	8	27008	Budanilkantha			1			1					1				2
Kathmandu	9	27009	Chalnakhel			1												
Kathmandu	14	27014	Daanchhi							1								
Kathmandu	15	27015	Daxinkali			1				1								
Kathmandu	16	27016	Dhapasi					1	1	4	1						1	1
Kathmandu	20	27020	Gokarneswor						1									
Kathmandu	22	27022	Gonggabau		1	1				1								3
Kathmandu	23	27023	Gothatar					1		1								2
Kathmandu	28	27028	Jorpati			1	1		4	3	4			2	1		4	10
Kathmandu	30	27030	Kapan			1				4				1			1	2

DISTRICT_CBS 11	VDCCOD E_CBS11	CBSCOD E11	VDC_MUN_CBS11	FSWs	Clients of FSWs	Male IDUs	Female IDUs	Male Migrants	Female Migrants	Spouse of Migrants - Female	Spouse of Migrants - Male	MSM	MSW	Male Child	Female Child	Others	Other Male	Other Female
Kathmandu	31	27031	Kathmandu Metropolitan City	22	28	116	2	21	15	46	5	4		5	7		10	60
Kathmandu	33	27033	Kirtipur Municipality			1			2		1			1			1	4
Kathmandu	37	27037	Mahankal															1
Kathmandu	38	27038	Manmaiju		1	1		3	2	4	3			1			1	2
Kathmandu	39	27039	Matatirtha						1									
Kathmandu	42	27042	Naikap Naya Bhanjyang							2				1				
Kathmandu	46	27046	Ramkot		1												1	1
Kathmandu	49	27049	Satungal			1				1								1
Kathmandu	52	27052	Sitapaila			1			2	1								
Kathmandu	53	27053	Sundarijal															1
Kathmandu	54	27054	Suntol						1	1								
Kathmandu	56	27056	Thankot			1			2	1					1			2
Kathmandu	58	27058	Tokha Chandeswori			1		1										
Kavrepalanchok	1	24001	Anekot	1													1	1
Kavrepalanchok	2	24002	Baldthali															1
Kavrepalanchok	4	24004	Baluwapati Deupur															1
Kavrepalanchok	6	24006	Banepa Municipality	5		6		2	2		1			3			7	10
Kavrepalanchok	8	24008	Bhimkhor														1	
Kavrepalanchok	13	24013	Chalal Ganeshsthan					1									2	2
Kavrepalanchok	20	24020	Daraune Pokhari															1
Kavrepalanchok	22	24022	Devitar														1	2
Kavrepalanchok	21	24021	Dewabhumi Baluwa			1		1									4	1
Kavrepalanchok	23	24023	Dhulikhel Municipality	1		4		1						2	1		4	3
Kavrepalanchok	24	24024	Dhunkharka					1									3	5
Kavrepalanchok	26	24026	Dolalghat			1			1								11	5
Kavrepalanchok	34	24034	Hokse Bazar			1		1									1	1
Kavrepalanchok	37	24037	Kalati Bhumidanda														2	
Kavrepalanchok	39	24039	Katike Deurali															1
Kavrepalanchok	41	24041	Kavre Nitya Chandeswor					2						1	1		5	7
Kavrepalanchok	43	24043	Khanalthok			1												
Kavrepalanchok	45	24045	Kharpachok														1	1
Kavrepalanchok	49	24049	Kushadevi			6											7	2
Kavrepalanchok	52	24052	Mahadevsthan Mandan		1													
Kavrepalanchok	55	24055	Mahendra Jyoti															1
Kavrepalanchok	57	24057	Mangaltar															1
Kavrepalanchok	59	24059	Methinkot	1		1				1				1			2	3
Kavrepalanchok	63	24063	Nasikasthan Sanga			3		1									10	3
Kavrepalanchok	65	24065	Panauti Municipality	1		6		2	1	1							6	8
Kavrepalanchok	66	24066	Panchkhal			4											7	4
Kavrepalanchok	67	24067	Patalekheta			2											5	2
Kavrepalanchok	71	24071	Ravi Opi	2													1	2
Kavrepalanchok	72	24072	Ryale														2	2
Kavrepalanchok	76	24076	Sankhupati Chour					1										
Kavrepalanchok	78	24078	Saping														1	
Kavrepalanchok	62	24062	Ugrachandi Nala	2		7											3	4
Kavrepalanchok	90	24090	Ugratara Janagal							1							1	
Lalitpur	9	25009	Chapagaun		1				1									1
Lalitpur	14	25014	Dhapakhel					1										1
Lalitpur	19	25019	Godawari						5	5				1			1	6

DISTRICT_CBS 11	VDCCOD E_CBS11	CBSCOD E11	VDC_MUN_CBS11	FSWs	Clients of FSWs	Male IDUs	Female IDUs	Male Migrants	Female Migrants	Spouse of Migrants - Female	Spouse of Migrants - Male	MSM	MSW	Male Child	Female Child	Others	Other Male	Other Female	
Nawalparasi	23	48023	Guthi Parsauni																1
Nawalparasi	26	48026	Harpur		1										2				1
Nawalparasi	28	48028	Jahada					2		3				1				4	4
Nawalparasi	31	48031	Kawaswoti	1							1			2				4	5
Nawalparasi	32	48032	Kolhuwa		1													1	4
Nawalparasi	35	48035	Kumarwarti							1				1				2	
Nawalparasi	36	48036	Kusma															1	1
Nawalparasi	37	48037	Mainaghat					1											1
Nawalparasi	38	48038	Makar		4			1		2				1	1			3	4
Nawalparasi	41	48041	Mukundapur							1					1			1	2
Nawalparasi	43	48043	Narayani																3
Nawalparasi	45	48045	Naya Belhani							2								3	2
Nawalparasi	46	48046	Pakalihawa		3			1		1				1				1	1
Nawalparasi	47	48047	Palhi		1										1				1
Nawalparasi	48	48048	Panchanagar		2			1		1								2	7
Nawalparasi	50	48050	Pithauli		2									1				1	5
Nawalparasi	51	48051	Pragatinagar					1							1				
Nawalparasi	52	48052	Pratappur		1									1	1			2	2
Nawalparasi	53	48053	Rajahar		1				1					1				2	5
Nawalparasi	54	48054	Rakachuli					1											1
Nawalparasi	56	48056	Ramgram Municipality	1	1			2		2				1	2			2	4
Nawalparasi	57	48057	Ramnagar							1				1				1	2
Nawalparasi	58	48058	Rampur Khadauna																1
Nawalparasi	59	48059	Rampurkha	1	1										1			1	1
Nawalparasi	62	48062	Rupauliya											1				2	1
Nawalparasi	63	48063	Sanai		1					1								1	3
Nawalparasi	64	48064	Sarawal							1									
Nawalparasi	65	48065	Shivmandir	2	4			2		4					1			7	9
Nawalparasi	67	48067	Sukrauli		1			1		1									
Nawalparasi	68	48068	Sunwal	1	1					1					1			1	4
Nawalparasi	69	48069	Swathi							1									1
Nawalparasi	70	48070	Tamasariya	2				1		1									2
Nawalparasi	72	48072	Tilakpur															1	2
Nawalparasi	73	48073	Tribenisusta		2			2		2				1				1	
Nuwakot	3	28003	Barsunchet																1
Nuwakot	5	28005	Betini					1										1	1
Nuwakot	8	28008	Bidur Municipality		1					2	2			2	1			11	4
Nuwakot	9	28009	Budhasing																2
Nuwakot	11	28011	Charghare															1	1
Nuwakot	20	28020	Ganeshthan															2	1
Nuwakot	21	28021	Gaunkharka															2	
Nuwakot	23	28023	Ghyangphedi															6	6
Nuwakot	26	28026	Kabilas																1
Nuwakot	29	28029	Kalyanpur																1
Nuwakot	31	28031	Khadag Bhanjyang							1	1				1			1	2
Nuwakot	33	28033	Khanigaun																1
Nuwakot	32	28032	Kharanitar															1	
Nuwakot	38	28038	Madanpur															4	2
Nuwakot	40	28040	Manakamana												2				1

DISTRICT_CBS 11	VDCCOD E_CBS11	CBSCOD E11	VDC_MUN_CBS11	FSWs	Clients of FSWs	Male IDUs	Female IDUs	Male Migrants	Female Migrants	Spouse of Migrants - Female	Spouse of Migrants - Male	MSM	MSW	Male Child	Female Child	Others	Other Male	Other Female
Sindhupalchok	72	23072	Thampal Chhap					1										
Sunsari	9	6009	Bhadgaun Sinawari		1													
Sunsari	11	6011	Bharaul		1									1				1
Sunsari	18	6018	Dharan Municipality	3	22	117	2	3	2	9				6	5	1	4	49
Sunsari	20	6020	Duhabi		2													1
Sunsari	23	6023	Hansaposa	1	10	2								2	1			11
Sunsari	26	6026	Inaruwa Municipality		4									1				2
Sunsari	27	6027	Itahari Municipality	13	39	8		3		2				2	2		4	46
Sunsari	36	6036	Mahendranagar		1			1							1			2
Sunsari	38	6038	Pakali		2													
Sunsari	39	6039	Panchakanya					1										
Surkhet	3	59003	Babiyachaur					8	1	7				2	1			
Surkhet	6	59006	Bidyapur					6	1	6				1			1	
Surkhet	7	59007	Bijaura					2	1	1								
Surkhet	8	59008	Birendranagar Municipality					5		3				1	2			
Surkhet	10	59010	Chhinchu							1								
Surkhet	13	59013	Dasarathpur					2	1						2			
Surkhet	17	59017	Ghat Gaun					7		6					1			
Surkhet	19	59019	Ghumkhahare					1		2								
Surkhet	20	59020	Gumi						1									
Surkhet	21	59021	Guthu					8	2	7				1	1			1
Surkhet	22	59022	Hariharpur					1		1								
Surkhet	23	59023	Jarbuta					5		1								1
Surkhet	28	59028	Kunathari							1								
Surkhet	29	59029	Lagaam					2		4								
Surkhet	30	59030	Latikoili					2		3				2				1
Surkhet	32	59032	Lekhgaun					1		1				1				
Surkhet	34	59034	Maintada					4		4				1				
Surkhet	36	59036	Matela							1								
Surkhet	37	59037	Mehelkuna					5		6				1				
Surkhet	40	59040	Pokharikanda					1										
Surkhet	42	59042	Rakam							2				1				
Surkhet	44	59044	Ranibas					1		1					1			
Surkhet	45	59045	Ratu							1				1				
Surkhet	47	59047	Salkot					4		5					1			
Surkhet	48	59048	Satakhani					2		2							1	1
Surkhet	49	59049	Taranga					1		1								
Surkhet	50	59050	Tatopani					11	1	7				2	2		1	1
Surkhet	51	59051	Uttarganga					3		5								
Syangja	1	39001	Alamadevi							1								
Syangja	2	39002	Arjun Chaupari							4				1				
Syangja	4	39004	Arukharka					1										
Syangja	6	39006	Bahakot					1										
Syangja	7	39007	Benethok Deurali					2		1								
Syangja	8	39008	Bhatkhola							1								
Syangja	10	39010	Birgha					2		1								
Syangja	13	39013	Chapakot					1		2					1			
Syangja	16	39016	Chinnebas														1	
Syangja	19	39019	Darsing Dahathum					1		2				1	1			

DISTRICT_CBS 11	VDCCOD E_CBS11	CBSCOD E11	VDC_MUN_CBS11	FSWs	Clients of FSWs	Male IDUs	Female IDUs	Male Migrants	Female Migrants	Spouse of Migrants - Female	Spouse of Migrants - Male	MSM	MSW	Male Child	Female Child	Others	Other Male	Other Female	
Syangja	20	39020	Dhapuk Simal Bhanjyang							1								1	
Syangja	21	39021	Faparthum					1		2									
Syangja	23	39023	Jagat Bhanjyang					1											
Syangja	24	39024	Jagatradevi					2		1									
Syangja	25	39025	Kalikakot					2		2				1					
Syangja	27	39027	Keware Bhanjyang							2				1				1	
Syangja	28	39028	Khilung Deurali							5				1					
Syangja	30	39030	Kuwakot					4		3				1					
Syangja	33	39033	Malunga					1		2						1			
Syangja	34	39034	Malyangkot					2		1				1					
Syangja	35	39035	Manakamana							1						1			
Syangja	37	39037	Oraste							1									
Syangja	38	39038	Pakwadi					1		11				1		1			
Syangja	41	39041	Pelakot							1				1					1
Syangja	42	39042	Pelkachaur					1											
Syangja	43	39043	Pidikhola					1		1						1			
Syangja	44	39044	Putalibazar Municipality					6		10		1		3				1	2
Syangja	45	39045	Rangvang					2		2				1				1	
Syangja	47	39047	Ratnapur					2		2						1			2
Syangja	50	39050	Sekham					1		1									
Syangja	52	39052	Shreekrishna Gandaki					3		4						1			
Syangja	53	39053	Sirsekot					3		2						1			
Syangja	54	39054	Sworek					1		2		1				1			
Syangja	58	39058	Tindobate					1	1	1									
Syangja	59	39059	Tulsibhanjyang							1				1					
Syangja	60	39060	Waling Municipality					3		4									
Tanahu	1	38001	Anbukhaireni							1						1			1
Tanahu	5	38005	Barbhanjyang			1													
Tanahu	9	38009	Bhimad			1													
Tanahu	10	38010	Bhirkot			1													
Tanahu	11	38011	Byas Municipality	3		1				1									
Tanahu	31	38031	Kyamin							1									
Tanahu	33	38033	Manpang					1											1
Tanahu	35	38035	Purkot					1		1									
Udayapur	43	14043	Triyuga Municipality							1									1
Total				136	516	486	10	1167	97	1921	35	13	8	350	243	3	359	872	

Annex E: SSP Fourth Semi-Annual Report August 2014-January 2015: VDC Information of CHBC Services

DISTRICT_CBS 11	VDCCOD E_CBS11	CBSCO DE11	VDC_MUN_CBS11	FSWs	Clients of FSWs	Male IDUs	Female IDUs	Male Migrants	Female Migrants	Spouse of Migrants - Female	Spouse of Migrants - Male	MSM	MSW	Male Child	Female Child	Other	Other Male	Other Female
Achham	1	69001	Babala		2			3		5				2				
Achham	2	69002	Bajinath					3		4				2				
Achham	3	69003	Bannatoli					1		7					1			
Achham	4	69004	Baradadivi					3		3				1				
Achham	5	69004	Basti					1		2								
Achham	7	69004	Bayala					2		6				1				
Achham	8	69004	Bhagyaswori					3		4								
Achham	9	69004	Bhairabsthan					3		4				1				
Achham	10	69004	Bhatakatiya							2								
Achham	11	69004	Bhuli							2								
Achham	12	69004	Binayak					3		9								
Achham	13	69004	Bindhyawasini							3								
Achham	14	69004	Birpath					1		2				1				
Achham	15	69004	Budhakot					6		9				1				
Achham	16	69004	Chalsa					5		8				2	1			
Achham	17	69004	Chandika(Bayalpata)							4								
Achham	18	69004	Chaphamandau							1								
Achham	19	69004	Darna					2		2								
Achham	21	69004	Dhakari					1										
Achham	22	69004	Dhaku							2								
Achham	23	69004	Dhamali					1		4								
Achham	24	69004	Dhodashain					3		3								
Achham	25	69004	Dhudharukot					3		6				1				
Achham	27	69004	Duni					2		4					1			
Achham	28	69004	Gajara					1		3								
Achham	29	69004	Hatikot					1		2								
Achham	30	69004	Hichma							1				1				
Achham	31	69004	Jalapadevi					2		5					1			
Achham	32	69004	Janalibandali					1		1								
Achham	34	69004	Jupu					1		1								
Achham	35	69004	Kalagau					1		2								
Achham	37	69004	Kalika							1								1
Achham	38	69004	Kalikasthan							5					1			
Achham	40	69004	Khodasadevi					1		1								
Achham	41	69004	Kuika					4		9					1			
Achham	42	69004	Kuntibandali							3								
Achham	44	69004	Layati					2		1								
Achham	45	69004	Lungra		1					4							1	
Achham	47	69004	Mangalsen					12		18				3	1			
Achham	48	69004	Marku					4		9				1			1	
Achham	49	69004	Mashtanamdali							1								
Achham	50	69004	Mastamandau					4		7								
Achham	52	69004	Nandegada					1		1					1			
Achham	53	69004	Nawathana					4		3				1	1			
Achham	54	69004	Oligau					5		3					1			
Achham	55	69004	Patalkot					2		7								
Achham	56	69004	Payal					10		18				2			1	1
Achham	58	69004	Rahaph					1		2					1			

DISTRICT_CBS 11	VDCCOD E_CBS11	CBSCO DE11	VDC_MUN_CBS11	FSWs	Clients of FSWs	Male IDUs	Female IDUs	Male Migrants	Female Migrants	Spouse of Migrants - Female	Spouse of Migrants - Male	MSM	MSW	Male Child	Female Child	Other	Other Male	Other Female
Dang	32	69004	Saudiyar					1		1								
Dang	33	69004	Shantinagar					1		2								
Dang	34	69004	Shreegaun					1		1								
Dang	35	69004	Sisahaniya		1			1						1	1			2
Dang	37	69004	Syuja					2		1				1				
Dang	38	69004	Tarigaun					1		3								
Dang	40	69004	Tulsipur Municipality					9		6					1			1
Dang	41	69004	Urahari					2		4								
Dhading	15	69004	Gumdi											4			1	1
Dhading	30	69004	Marpak												2		2	4
Dhading	43	69004	Satyadevi												2		3	2
Dhading	44	69004	Semjong														2	2
Doti	1	69004	Banja Kakani					2		2								
Doti	2	69004	Banlek					2		10								1
Doti	4	69004	Basudevi					4		4								
Doti	5	69004	Bhumirajmadau							1								
Doti	7	69004	Chhapali					3		3								
Doti	9	69004	Dahakalikasthan					1		1								
Doti	10	69004	Daud					10		14				1				
Doti	12	69004	Dhirkamandau					1										
Doti	13	69004	Dipayal Silgadhi Municipality					17		33				5			1	
Doti	14	69004	Durgamadau					3		4								
Doti	17	69004	Gaihragau					4		17					1			
Doti	18	69004	Ganjari					7		21				3	3			
Doti	20	69004	Girichauka					3		2								
Doti	21	69004	Jjodamandau							1							1	
Doti	22	69004	Kadamadaun					4		20				1	1			2
Doti	24	69004	Kalikasthan					6		12				3				
Doti	26	69004	Kapalleki					2		11				1				
Doti	28	69004	Khatiwada					2		1								
Doti	29	69004	Khirsain					6		11				3				
Doti	30	69004	Ladagada					11		20				2				
Doti	31	69004	Lamikhal							1								
Doti	33	69004	Latamandau							3								
Doti	37	69004	Mudabhara					1		5								
Doti	38	69004	Mudhegau					3		6							1	
Doti	40	69004	Pachanali					6		9								
Doti	41	69004	Pokhari					18		14				4	1			
Doti	42	69004	Ranagau					4		8								
Doti	43	69004	Sanagau					4		9				3	1			
Doti	47	69004	Tijali					1		2								
Doti	48	69004	Tikhatar					3		4								
Doti	49	69004	Toleni					3		8				1	1			
Doti	50	69004	Wagalek					18		14					1			
Doti	51	69004	Warpata					2		3								
Kailali	1	69004	Baliya					17		39				6	7			
Kailali	2	69004	Basauti					1		1								
Kailali	5	69004	Boniya							1				1				
Kailali	7	69004	Chaumala					12		27				5	2			

DISTRICT_CBS 11	VDCCOD E_CBS11	CBSCO DE11	VDC_MUN_CBS11	FSWs	Clients of FSWs	Male IDUs	Female IDUs	Male Migrants	Female Migrants	Spouse of Migrants - Female	Spouse of Migrants - Male	MSM	MSW	Male Child	Female Child	Other	Other Male	Other Female
Kailali	6	69004	Chuha					5		11				1	1			
Kailali	9	69004	Darakh							4								
Kailali	10	69004	Dhangadhi Municipality					24		42				10	5			
Kailali	8	69004	Dhansingapur					3		14				1	2			
Kailali	11	69004	Dododhara					6		9				3	3			
Kailali	12	69004	Durgauli					4		10				1	1			
Kailali	13	69004	Gadariya					1		1								
Kailali	14	69004	Geta					5		11				1	1			
Kailali	15	69004	Godawari					31		51				13	10			
Kailali	16	69004	Hasuliya					3		5				1				
Kailali	17	69004	Janakinagar							2				1				
Kailali	18	69004	Joshiapur					1		1					1			
Kailali	19	69004	Khailad					3		2				2				
Kailali	21	69004	Kota Tulsipur					4		1								
Kailali	22	69004	Lalbojhi							2				1				
Kailali	23	69004	Malakheti					9		17				2				
Kailali	24	69004	Masuriya					4		8				1				
Kailali	27	69004	Narayanpur					5		6								
Kailali	28	69004	Nigali							1					1			
Kailali	29	69004	Pahalmanpur					1		1								
Kailali	31	69004	Pathariya					2		6					1			
Kailali	32	69004	Pawera					1										
Kailali	33	69004	Phulwari					6		12					1			
Kailali	34	69004	Pratapapur					6		6				1	2			
Kailali	35	69004	Ramsikhar Jhala					7		4					1			
Kailali	36	69004	Ratanpur					1		2								
Kailali	37	69004	Sadepani					1		9					3			
Kailali	39	69004	Sreepur					12		19				1	3		2	1
Kailali	40	69004	Sugarkhal					4		2								
Kailali	42	69004	Tikapur Municipality					12		22				1	2			
Kailali	43	69004	Udasipur					3		3						1		
Kailali	44	69004	Urma					2										
Kanchanpur	1	69004	Baisi Bichawa					4		11					1			
Kanchanpur	2	69004	Beldandi		1			7		2								
Kanchanpur	11	69004	Bhimdatta Municipality	1				16	1	42	1			4	5			1
Kanchanpur	3	69004	Chandani		1			8		15				2	4			
Kanchanpur	4	69004	Daijee		1			15		16								2
Kanchanpur	5	69004	Dekhatbhuli					1		1				2				
Kanchanpur	6	69004	Dodhara		1			1		1					1			1
Kanchanpur	7	69004	Jhalari		1			4		9				4	1			1
Kanchanpur	8	69004	Kalika					1		1								
Kanchanpur	9	69004	Krishnapur		1			11		23				3	1			1
Kanchanpur	10	69004	Laxmipur					1		9					1			
Kanchanpur	12	69004	Parasan							3								
Kanchanpur	13	69004	Pipaladi		1			2		7							1	1
Kanchanpur	14	69004	Raikawar Bichawa					1		2								
Kanchanpur	18	69004	Sreepur					1		1								
Kanchanpur	19	69004	Suda					4		5				1	1			
Kanchanpur	20	69004	Tribhuvanbasti					2		7				2	1		1	

DISTRICT_CBS 11	VDCCOD E_CBS11	CBSCO DE11	VDC_MUN_CBS11	FSWs	Clients of FSWs	Male IDUs	Female IDUs	Male Migrants	Female Migrants	Spouse of Migrants - Female	Spouse of Migrants - Male	MSM	MSW	Male Child	Female Child	Other	Other Male	Other Female
Kavrepalanchok	67	69004	Patalekheth			2											5	2
Kavrepalanchok	71	69004	Ravi Opi	2													1	2
Kavrepalanchok	72	69004	Ryale														2	2
Kavrepalanchok	62	69004	Ugrachandi Nala	2		7											3	4
Kavrepalanchok	90	69004	Ugratara Janagal							1							1	
Lalitpur	9	69004	Chapagaun		1													
Lalitpur	19	69004	Godawari							1								
Lalitpur	23	69004	Imadol			1												
Lalitpur	26	69004	Khokana		1					1								
Lalitpur	27	69004	Lalitpur Sub-metropolitan city		3	43		2		3				1			2	6
Lalitpur	38	69004	Sunakothe			6	1										1	
Lalitpur	39	69004	Thaiba		1					1								
Myagdi	2	69004	Arhunge					1		4								
Myagdi	11	69004	Darwang					1		2				1				
Myagdi	12	69004	Devisthan					1										
Myagdi	16	69004	Histhan Mandali					1		2								
Myagdi	18	69004	Jyamrunkot					1										
Myagdi	33	69004	Rakhupile					1		1				1				
Myagdi	35	69004	Ratnechaur					6		6				4			1	
Nawalparasi	1	69004	Agryouli												1		3	3
Nawalparasi	2	69004	Amarapuri		2													2
Nawalparasi	4	69004	Badahara Dubauliya														1	1
Nawalparasi	5	69004	Baidauli														1	
Nawalparasi	6	69004	Banjariya		3												1	2
Nawalparasi	9	69004	Bhujahawa					1		1								
Nawalparasi	12	69004	Dawanne Devi		2					2				1			3	2
Nawalparasi	14	69004	Deurali							1					1		1	1
Nawalparasi	15	69004	Devachuli							1				2			2	3
Nawalparasi	16	69004	Devagawa							1								
Nawalparasi	19	69004	Dibyapuri											1			1	3
Nawalparasi	20	69004	Dumkibas															
Nawalparasi	21	69004	Gaidakot	1	1			1							3		3	1
Nawalparasi	22	69004	Gairami							1								
Nawalparasi	23	69004	Guthi Parsauni															1
Nawalparasi	26	69004	Harpur		1										2			1
Nawalparasi	28	69004	Jahada					1		3				1			5	4
Nawalparasi	31	69004	Kawaswoti											2			4	5
Nawalparasi	32	69004	Kolhuwa		1												1	4
Nawalparasi	35	69004	Kumarwanti							1				1			2	
Nawalparasi	36	69004	Kusma														1	1
Nawalparasi	37	69004	Mainaghat					1										1
Nawalparasi	38	69004	Makar		4			1		2				1	1		3	4
Nawalparasi	41	69004	Mukundapur							1					1		1	2
Nawalparasi	43	69004	Narayani															2
Nawalparasi	45	69004	Naya Belhani							1							3	2
Nawalparasi	46	69004	Pakalihawa		3			1		1				1			1	1
Nawalparasi	47	69004	Palhi		1										1			1
Nawalparasi	48	69004	Panchanagar		2			1		1							2	6
Nawalparasi	50	69004	Pithauli		2									1			1	5

DISTRICT_CBS 11	VDCCOD E_CBS11	CBSCO DE11	VDC_MUN_CBS11	FSWs	Clients of FSWs	Male IDUs	Female IDUs	Male Migrants	Female Migrants	Spouse of Migrants - Female	Spouse of Migrants - Male	MSM	MSW	Male Child	Female Child	Other	Other Male	Other Female
Parbat	29	69004	Khaula Lakuri												1			
Parbat	30	69004	Khurkot							1								
Parbat	36	69004	Majhphant Mallaj					3										
Parbat	38	69004	Nagliwang					1		1								
Parbat	39	69004	Pakhapani					1		4								
Parbat	40	69004	Pakuwa					1										
Parbat	41	69004	Pang					1		2								
Parbat	48	69004	Shivalaya					3		2				1				
Parbat	51	69004	Thapathana														1	
Parbat	53	69004	Tilahr					1		2								
Parsa	3	69004	Auraha		1													
Parsa	4	69004	Bagahi					1										
Parsa	5	69004	Bagbana					1		1								
Parsa	6	69004	Bageshwari Titrona		3			1		1								1
Parsa	18	69004	Bindabasini															1
Parsa	20	69004	Birgunj Sub-Metropolitan City	6	20	8	2			4		2	4	4	3		3	22
Parsa	43	69004	Lal Parsa					1		1								
Parsa	50	69004	Maniyari		1													
Parsa	66	69004	Sabaithawa					1										
Parsa	80	69004	Thori					1										
Rasuwa	1	69004	Bhorle															1
Rasuwa	4	69004	Dandagoun														2	1
Rasuwa	10	69004	Laharepouwa														1	
Rautahat	9	69004	Bariyarpur		1													
Rautahat	16	69004	Bishrampur			1												
Rautahat	19	69004	Chandranigahapur			1												
Rautahat	33	69004	Gaur Municipality		2					2								
Rautahat	88	69004	Sangrampur					1										
Rautahat	92	69004	Saruatha					1										
Rupandehi	1	69004	Aama		2			1		2							1	3
Rupandehi	2	69004	Aanandaban					1		1								
Rupandehi	5	69004	Bagaha		1													
Rupandehi	6	69004	Bagauli	1	2													
Rupandehi	7	69004	Bairghat		1					1				1				2
Rupandehi	8	69004	Basantapur							1								
Rupandehi	9	69004	Betakuiya		1													1
Rupandehi	10	69004	Bhagawanpur		1										1			1
Rupandehi	11	69004	Bishnupura		1					1				1				1
Rupandehi	12	69004	Bodawar															1
Rupandehi	14	69004	Butwal Municipality	6	4	1				5				4	3		3	23
Rupandehi	15	69004	Chhipagadh		1													1
Rupandehi	17	69004	Chilhiya											1				
Rupandehi	19	69004	Devdaha		2			2						2			1	7
Rupandehi	20	69004	Dhakadhai		1					3								
Rupandehi	21	69004	Dhamauli	1						1								
Rupandehi	22	69004	Dudharaksha		2										1			1
Rupandehi	23	69004	Ekala		3					3				2				1
Rupandehi	25	69004	Gajedi							1							1	
Rupandehi	27	69004	Gonaha	1	1			1						1	1			

DISTRICT_CBS 11	VDCCOD E_CBS11	CBSCO DE11	VDC_MUN_CBS11	FSWs	Clients of FSWs	Male IDUs	Female IDUs	Male Migrants	Female Migrants	Spouse of Migrants - Female	Spouse of Migrants - Male	MSM	MSW	Male Child	Female Child	Other	Other Male	Other Female
Surkhet	13	69004	Dasarathpur					2	1						2			
Surkhet	17	69004	Ghat Gaun					7		6					1			
Surkhet	19	69004	Ghumkhahare					1		2								
Surkhet	20	69004	Gumi						1									
Surkhet	21	69004	Guthu					8	2	7				1	1			1
Surkhet	22	69004	Hariharpur					1		1								
Surkhet	23	69004	Jarbuta					5		1								1
Surkhet	28	69004	Kunathari							1								
Surkhet	29	69004	Lagaam					2		4								
Surkhet	30	69004	Latikoili					2		3				2				1
Surkhet	32	69004	Lekhgaun					1		1								
Surkhet	34	69004	Maintada					4		4				1				
Surkhet	36	69004	Matela							1								
Surkhet	37	69004	Mehelkuna					5		6				1				
Surkhet	40	69004	Pokharikanda					1										
Surkhet	42	69004	Rakam							2				1				
Surkhet	44	69004	Ranibas					1		1					1			
Surkhet	45	69004	Ratu							1				1				
Surkhet	47	69004	Salkot					4		5					1			
Surkhet	48	69004	Satakhani					2		2							1	1
Surkhet	49	69004	Taranga					1		1								
Surkhet	50	69004	Tatopani					11	1	7				2	2			
Surkhet	51	69004	Uttarganga					3		5								
Syangja	1	69004	Alamadevi							1								
Syangja	2	69004	Arjun Chaupari							4				1				
Syangja	4	69004	Arukharika					1										
Syangja	6	69004	Bahakot					1										
Syangja	7	69004	Benethok Deurali					1		1								
Syangja	8	69004	Bhatkhola							1								
Syangja	10	69004	Birgha					2		1								
Syangja	13	69004	Chapakot					1		2					1			
Syangja	16	69004	Chinnebas														1	
Syangja	19	69004	Darsing Dahathum					1		2				1	1			
Syangja	20	69004	Dhapuk Simal Bhanjyang							1							1	
Syangja	21	69004	Faparthum					1		2								
Syangja	23	69004	Jagat Bhanjyang					1										
Syangja	24	69004	Jagatradevi					2		1								
Syangja	25	69004	Kalikakot					2		2				1				
Syangja	27	69004	Keware Bhanjyang							2				1			1	
Syangja	28	69004	Khilung Deurali							5				1				
Syangja	30	69004	Kuwakot					4		3				1				
Syangja	33	69004	Malunga					1		2					1			
Syangja	34	69004	Malyangkot					2		1				1				
Syangja	35	69004	Manakamana							1					1			
Syangja	37	69004	Oraste							1								
Syangja	38	69004	Pakwadi					1		11				1	1			
Syangja	41	69004	Pelakot							1				1				
Syangja	42	69004	Pelkachaur					1										
Syangja	43	69004	Pidikhola					1		1					1			

DISTRICT_CBS 11	VDCCOD E_CBS11	CBSCO DE11	VDC_MUN_CBS11	FSWs	Clients of FSWs	Male IDUs	Female IDUs	Male Migrants	Female Migrants	Spouse of Migrants - Female	Spouse of Migrants - Male	MSM	MSW	Male Child	Female Child	Other	Other Male	Other Female
Syangja	44	69004	Putalibazar Municipality					6		10	1			3			1	2
Syangja	45	69004	Rangvang					1		2				1			1	
Syangja	47	69004	Ratnapur					2		2					1		2	
Syangja	50	69004	Sekham					1		1								
Syangja	52	69004	Shreekrishna Gandaki					3		4					1			
Syangja	53	69004	Sirsekot					3		2					1			
Syangja	54	69004	Sworek					1		2	1				1			
Syangja	58	69004	Tindobate					1		1								
Syangja	59	69004	Tulsibhanjyang							1				1				
Syangja	60	69004	Waling Municipality					3		4								
Total				78	390	423	10	1061	20	1696	5	6	7	317	206	2	314	686

DISTRICT_CBS1 1	VDCCOD E_CBS11	CBSCO DE11	VDC_MUN_CBS11	FSWs	Clients of FSWs	Male IDUs	Female IDUs	Male Migrants	Female Migrants	Spouse of Migrants - Female	Spouse of Migrants - Male	MSM	MSW	Male Child	Female Child	Other	Other Male	Other Female
Bardiya	15	58015	Magaragadi											1				
Bardiya	18	58018	Manpur Mainapokhar							1								
Bardiya	22	58022	Neulapur															1
Bardiya	28	58028	Sivapur		1			1							2			
Bardiya	29	58029	Sorhawa									1		1				
Bardiya	32	58032	Thakudwara															1
Bhaktapur	2	26002	Balkot			1	1		1									1
Bhaktapur	3	26003	Bhaktapur Municipality		6	3			1	5								3
Bhaktapur	8	26008	Duwakot							1								
Bhaktapur	11	26011	Kautunje														1	
Bhaktapur	12	26012	Madhyapur Thimi Municipality	2			3			2								1
Chitawan	5	35005	Bharatpur Municipality	1	6			1		1							2	8
Chitawan	7	35007	Chainpur			1				1								
Chitawan	11	35011	Dibyanagar					1										
Chitawan	14	35014	Gitanagar			1												
Chitawan	16	35016	Jagatpur					1		1								
Chitawan	17	35017	Jutpani	1														
Chitawan	26	35026	Mangalpur							1	1							
Chitawan	27	35027	Meghauri						1									
Chitawan	28	35028	Padampur		1													
Chitawan	32	35032	Pithuwa		1													
Chitawan	33	35033	Ratnanagar Municipality														1	1
Chitawan	34	35034	Saradanagar							1								
Chitawan	38	35038	Sukranagar				1											
Dadeldhura	2	73002	Alital					1										
Dailekh	35	60035	Narayan Municipality															1
Dang	1	56001	Baghmare	2						2				1				
Dang	3	56003	Bijauri		1													
Dang	4	56004	Chaulahi					1		3								
Dang	5	56005	Dhanauri					1										
Dang	39	56039	Ghorahi Municipality							2							1	
Dang	13	56013	Halwar		1			1										
Dang	16	56016	Hekuli		1					2								
Dang	20	56020	Laxmipur							1								
Dang	22	56022	Manpur			2	1			1				1				
Dang	23	56023	Narayanpur					1		1								
Dang	25	56025	Pawan Nagar															1
Dang	27	56027	Purandhara					1		1					1			
Dang	33	56033	Shantinagar							1								
Dang	34	56034	Shreegaun							1								
Dang	35	56035	Sisahaniya															1
Dang	38	56038	Tarigaun							1								
Dang	40	56040	Tulsipur Municipality			1		1		2								
Dhading	4	30004	Benighat	1														
Dhading	5	30005	Bhumesthan	1	2													1
Dhading	7	30007	Chainpur					2		2				1				
Dhading	8	30008	Chhatredeurali			1												
Dhading	16	30016	Jeewanpur					1										
Dhading	19	30019	Jyamrung							1								
Dhading	21	30021	Katunje						1	1	1				1			

DISTRICT_CBS1 1	VDCCOD E_CBS11	CBSCO DE11	VDC_MUN_CBS11	FSWs	Clients of FSWs	Male IDUs	Female IDUs	Male Migrants	Female Migrants	Spouse of Migrants - Female	Spouse of Migrants - Male	MSM	MSW	Male Child	Female Child	Other	Other Male	Other Female
Kapilbastu	70	50070	Sihokhore		1					4				1				1
Kapilbastu	73	50073	Somdiha					1										
Kapilbastu	75	50075	Tilaurakot	1				1		1								
Kapilbastu	76	50076	Titirkhi							1				1				1
Kaski	1	40001	Arba Vijaya		1													
Kaski	17	40017	Kalika					1		1								
Kaski	19	40019	Kritinachne Chaur					1										
Kaski	20	40020	Lahachok					2										
Kaski	21	40021	Lamachaur			1												1
Kaski	22	40022	Lekhnath Municipality		2			2		2				1			1	1
Kaski	28	40028	Mijuredada					1						1				
Kaski	30	40030	Nirmal Pokhari							1					1			
Kaski	32	40032	Pokhara Sub-Metropolitan City	3	12	11		8	2	18	1			3	4		3	17
Kaski	44	40044	Thumki						1									
Kathmandu	4	27004	Balambu											1			1	3
Kathmandu	8	27008	Budanilkantha						1					1				1
Kathmandu	14	27014	Daanchhi							1								
Kathmandu	15	27015	Daxinkali			1				1								
Kathmandu	16	27016	Dhapasi			1		1	1	4	1						1	
Kathmandu	20	27020	Gokarneswor						1									
Kathmandu	22	27022	Gonggabau			1				1								3
Kathmandu	23	27023	Gothatar					1		1								2
Kathmandu	28	27028	Jorpati						4	3	4			2	1		4	10
Kathmandu	30	27030	Kapan			1				4				1			1	2
Kathmandu	31	27031	Kathmandu Metropolitan City	22	25	88	4	19	15	43	5	4		5	7		8	59
Kathmandu	33	27033	Kirtipur Municipality						2		1			1				4
Kathmandu	38	27038	Manmaju		1	1		2	2	3	3			1			1	2
Kathmandu	39	27039	Matatirtha						1									
Kathmandu	42	27042	Naikap Naya Bhanjyang							2				1				
Kathmandu	46	27046	Ramkot		1												1	1
Kathmandu	49	27049	Satungal			1				1								
Kathmandu	52	27052	Sitapaila						2	1								
Kathmandu	53	27053	Sundarijal															1
Kathmandu	54	27054	Suntol						1	1								
Kathmandu	56	27056	Thankot						2	1					1			2
Kathmandu	58	27058	Tokha Chandeswori			1		1										
Kavrepalanchok	4	24004	Baluwapati Deupur			1												1
Kavrepalanchok	6	24006	Banepa Municipality	4		2			2		1						2	5
Kavrepalanchok	23	24023	Dhulikhel Municipality			1								1				
Kavrepalanchok	26	24026	Dolalghat						1									
Kavrepalanchok	52	24052	Mahadevsthan Mandan		1													
Kavrepalanchok	65	24065	Panauti Municipality							1								
Kavrepalanchok	76	24076	Sankhupati Chour					1										
Kavrepalanchok	78	24078	Saping														1	
Lalitpur	9	25009	Chapagaun		1				1									1
Lalitpur	14	25014	Dhapakhel					1										1
Lalitpur	19	25019	Godawari						5	4				1			1	6
Lalitpur	23	25023	Imadol			2			1	3	1			2				1
Lalitpur	26	25026	Khokana		1													
Lalitpur	27	25027	Lalitpur Sub-metropolitan city	3	3	54		1	11	9	3	1			3		2	14

DISTRICT_CBS1 1	VDCCOD E_CBS11	CBSCO DE11	VDC_MUN_CBS11	FSWs	Clients of FSWs	Male IDUs	Female IDUs	Male Migrants	Female Migrants	Spouse of Migrants - Female	Spouse of Migrants - Male	MSM	MSW	Male Child	Female Child	Other	Other Male	Other Female
Lalitpur	30	25030	Lubhu					2		2								1
Lalitpur	35	25035	Sainbu							1	1							
Lalitpur	39	25039	Thaiba		1					1								
Lamjung	36	37036	Khudi						1									
Lamjung	38	37038	Kunchha							1								
Mahottari	7	18007	Banauli Donauli		2			1										
Mahottari	9	18009	Bardibas															1
Mahottari	31	18031	Hariharpur Harinamari					1										
Mahottari	45	18045	Maisthan		1													
Makwanpur	6	31006	Bhaise															1
Makwanpur	11	31011	Churiyamai		1	1		1									1	
Makwanpur	18	31018	Handikhola		1			1										
Makwanpur	20	31020	Hetauda Municipality		2	1		3	2	9	1			2	1			2
Makwanpur	28	31028	Makwanpurgadhi							2								
Makwanpur	29	31029	Manahari							1								
Makwanpur	33	31033	Nibuwatar	1														
Makwanpur	35	31035	Palung		1													
Morang	10	5010	Belbari			1												
Morang	13	5013	Biratnagar Sub-Metropolitan City	2	3	2												1
Morang	20	5020	Dulari		1													
Morang	32	5032	Katahari											1		1		
Morang	64	5064	Urlabari		1												1	
Myagdi	37	43037	Shikha							1								
Nawalparasi	8	48008	Bharatipur						1									
Nawalparasi	12	48012	Dawanne Devi		1													1
Nawalparasi	14	48014	Deurali			1				2								
Nawalparasi	15	48015	Devachuli														1	
Nawalparasi	20	48020	Dumkibas								1						1	1
Nawalparasi	21	48021	Gaidakot		1			1										
Nawalparasi	28	48028	Jahada					1		1				1			1	
Nawalparasi	31	48031	Kawaswoti	1							1			1			1	1
Nawalparasi	37	48037	Mainaghat															1
Nawalparasi	38	48038	Makar			1												
Nawalparasi	43	48043	Narayani															2
Nawalparasi	45	48045	Naya Belhani							1							1	
Nawalparasi	46	48046	Pakalihawa		1													
Nawalparasi	48	48048	Panchanagar					1										3
Nawalparasi	49	48049	Parsauni														1	
Nawalparasi	50	48050	Pithauli		1													1
Nawalparasi	52	48052	Pratappur		1													
Nawalparasi	53	48053	Rajahar						1									
Nawalparasi	56	48056	Ramgram Municipality					1		1					1		1	
Nawalparasi	65	48065	Shivmandir	1														1
Nawalparasi	68	48068	Sunwal		1					1								
Nawalparasi	70	48070	Tamasariya															1
Nawalparasi	72	48072	Tilakpur														1	
Nawalparasi	73	48073	Tribenisusta					1										
Nuwakot	5	28005	Betini					1										
Nuwakot	8	28008	Bidur Municipality		1					2	2				1		3	1
Nuwakot	31	28031	Khadag Bhanjyang							1	1							

DISTRICT_CBS1	VDCCOD	CBSCO	VDC_MUN_CBS11	FSWs	Clients of FSWs	Male IDUs	Female IDUs	Male Migrants	Female Migrants	Spouse of Migrants - Female	Spouse of Migrants - Male	MSM	MSW	Male Child	Female Child	Other	Other Male	Other Female	
Nuwakot	32	28032	Kharanitar															1	
Nuwakot	44	28044	Ralukadevi					1		1									
Nuwakot	48	28048	Samari						1										
Nuwakot	51	28051	Shikharbesi					1		1									
Nuwakot	54	28054	Sunkhani			1													
Nuwakot	57	28057	Taruka						1										1
Palpa	2	47002	Argali																1
Palpa	17	47017	Darlamdanda					1											
Palpa	23	47023	Gadakot							1									1
Palpa	24	47024	Galdha							1					1				
Palpa	25	47025	Gejha							1									
Palpa	37	47037	Khaliban					1											
Palpa	43	47043	Kusumkhola							1									
Palpa	49	47049	Palung Mainadi							1									
Palpa	63	47063	Telgha							1									
Parbat	30	44030	Khurkot							1									
Parbat	41	44041	Pang					1											
Parbat	44	44044	Saligram							1									
Parsa	3	34003	Auraha		1														
Parsa	4	34004	Bagahi					1											
Parsa	5	34005	Bagbana					1		1									
Parsa	6	34006	Bageshwari Titrona		1			1											
Parsa	9	34009	Basadiwa					1		1									
Parsa	18	34018	Bindabasini																1
Parsa	20	34020	Birgunj Sub-Metropolitan City	7	19	6	2		2	3		2	4	4	4		3	16	
Parsa	43	34043	Lal Parsa		1			1		1									1
Parsa	46	34046	Madhuban Mathaul		1														
Parsa	80	34080	Thori						1		1								
Pyuthan	10	52010	Bijuli							1									
Ramechhap	8	21008	Bijulikot												1				
Ramechhap	35	21035	Manthali																1
Ramechhap	42	21042	Pritee					1											
Rautahat	16	32016	Bishrampur			1													
Rautahat	19	32019	Chandranigahapur	2		1											1		
Rautahat	24	32024	Dumariya(Matiauna)		1										1				1
Rautahat	29	32029	Gamhariya Birta																1
Rautahat	33	32033	Gaur Municipality		2	1				2									
Rautahat	47	32047	Kakanpur		1										1				1
Rautahat	48	32048	Karkach Karmaiya		1														
Rautahat	53	32053	Laxmipur (Do.)					1		1					1				
Rautahat	81	32081	Rajpur Tulsi		1														
Rautahat	84	32084	Rangapur					1											1
Rautahat	90	32090	Santpur(Matiaun)		1					1									1
Rautahat	92	32092	Saruatha					1		1									
Rolpa	5	53005	Dhawang		1														
Rolpa	40	53040	Rank		1														
Rupandehi	1	49001	Aama		1			1										1	
Rupandehi	4	49004	Asuraina		1														1
Rupandehi	6	49006	Bagauli	1	2														
Rupandehi	7	49007	Bairghat							1					1				2

DISTRICT_CBS1 1	VDCCOD E_CBS11	CBSCO DE11	VDC_MUN_CBS11	FSWs	Clients of FSWs	Male IDUs	Female IDUs	Male Migrants	Female Migrants	Spouse of Migrants - Female	Spouse of Migrants - Male	MSM	MSW	Male Child	Female Child	Other	Other Male	Other Female
Sindhupalchok	17	23017	Fatakshila					1										
Sindhupalchok	21	23021	Gati							1								
Sindhupalchok	29	23029	Helambu						1									
Sindhupalchok	30	23030	Ichok					1			3							
Sindhupalchok	44	23044	Mahankal															1
Sindhupalchok	65	23065	Sunkhani															1
Sindhupalchok	66	23066	Syaule Bazar															1
Sunsari	9	6009	Bhadgaun Sinawari		1													
Sunsari	18	6018	Dharan Municipality		2	6		1		2					2			5
Sunsari	20	6020	Duhabi		1													
Sunsari	23	6023	Hansaposa	1	5									1				6
Sunsari	26	6026	Inaruwa Municipality														1	
Sunsari	27	6027	Itahari Municipality		5	2		1		2								6
Surkhet	50	59050	Tatopani														1	1
Syangja	7	39007	Benethok Deurali					1										
Syangja	22	39022	Fedikhola		1													
Syangja	45	39045	Rangvang					1										
Syangja	58	39058	Tindobate						1									
Tanahu	1	38001	Anbukhaireni							1					1			1
Tanahu	5	38005	Barbhanjyang		1													
Tanahu	9	38009	Bhimad		1													
Tanahu	10	38010	Bhirkot		1													
Tanahu	11	38011	Byas Municipality	3	1					1								
Tanahu	31	38031	Kyamin							1								
Tanahu	33	38033	Manpang					1										1
Tanahu	35	38035	Purkot					1		1								
Udayapur	43	14043	Triyuga Municipality						1									1
Total				87	249	216	8	224	81	466	31	12	8	79	68	1	74	338

Annex E: SSP Fourth Semi-Annual Report August 2014-January 2015: VDC Information of Positive Prevention Program

DISTRICT_CBS11	VDC_MUN_CBS11	CBS11_ODE11	Imp_AgencyName	Fiscal Year	Other Female	Other Male	PLHIV Female	PLHIV Male	Transgender
Kailali	Baliya	71001	Asha Kiran Pratisthan	2015	3	7	39	17	
Kailali	Basauti	71002	Asha Kiran Pratisthan	2015			1	1	
Kailali	Beladevipur	71003	Asha Kiran Pratisthan	2015			2		
Kailali	Boniya	71005	Asha Kiran Pratisthan	2015			1	1	
Kailali	Chaumala	71007	Asha Kiran Pratisthan	2015	30	13	30	14	
Kailali	Chuha	71006	Asha Kiran Pratisthan	2015	1		12	4	
Kailali	Darakh	71009	Asha Kiran Pratisthan	2015			2		
Kailali	Dhangadhi Municipality	71010	Asha Kiran Pratisthan	2015	4	9	43	26	
Kailali	Dhansinghapur	71008	Asha Kiran Pratisthan	2015	8	11	14	4	
Kailali	Dododhara	71011	Asha Kiran Pratisthan	2015	9		12	9	
Kailali	Durgauli	71012	Asha Kiran Pratisthan	2015	2	8	11	5	
Kailali	Gadariya	71013	Asha Kiran Pratisthan	2015				1	
Kailali	Geta	71014	Asha Kiran Pratisthan	2015	7	4	11	5	
Kailali	Godawari	71015	Asha Kiran Pratisthan	2015	42	20	57	42	
Kailali	Hasuliya	71016	Asha Kiran Pratisthan	2015			6	3	
Kailali	Janakinagar	71017	Asha Kiran Pratisthan	2015			2	1	
Kailali	Joshiapur	71018	Asha Kiran Pratisthan	2015	1		2	1	
Kailali	Khailad	71019	Asha Kiran Pratisthan	2015	1		2	5	
Kailali	Kota Tulsipur	71021	Asha Kiran Pratisthan	2015	3		1	3	
Kailali	Lalbohi	71022	Asha Kiran Pratisthan	2015			2	1	
Kailali	Malakheti	71023	Asha Kiran Pratisthan	2015	5		16	8	
Kailali	Masuriya	71024	Asha Kiran Pratisthan	2015	7	1	6	4	
Kailali	Narayanpur	71027	Asha Kiran Pratisthan	2015	3	5	6	4	
Kailali	Pahalmanpur	71029	Asha Kiran Pratisthan	2015	1		1	1	
Kailali	Pathariya	71031	Asha Kiran Pratisthan	2015			6	2	
Kailali	Pawera	71032	Asha Kiran Pratisthan	2015	1			1	
Kailali	Phulwari	71033	Asha Kiran Pratisthan	2015	5	2	12	6	
Kailali	Pratapapur	71034	Asha Kiran Pratisthan	2015	2		8	5	
Kailali	Ramsikhar Jhala	71035	Asha Kiran Pratisthan	2015	4	1	6	7	
Kailali	Ratanpur	71036	Asha Kiran Pratisthan	2015			1	1	
Kailali	Sadepani	71037	Asha Kiran Pratisthan	2015	4		10	1	
Kailali	Sreepur	71039	Asha Kiran Pratisthan	2015	17		19	14	
Kailali	Tikapur Municipality	71042	Asha Kiran Pratisthan	2015	10	12	27	15	
Kailali	Udasipur	71043	Asha Kiran Pratisthan	2015	6		2	4	
Kailali	Urma	71044	Asha Kiran Pratisthan	2015	1			1	
Kanchanpur	Baisi Bichawa	72001	Asha Kiran Pratisthan	2015	1	1	10	2	
Kanchanpur	Krishnapur	72009	Asha Kiran Pratisthan	2015			1		
Doti	Banja Kakani	70001	CDF - Doti	2015	1		1	1	
Doti	Banlek	70002	CDF - Doti	2015			11	2	
Doti	Basudevi	70004	CDF - Doti	2015	2	1	6	5	
Doti	Bhumirajmadau	70005	CDF - Doti	2015			1		
Doti	Chhapali	70007	CDF - Doti	2015			3	2	
Doti	Daud	70010	CDF - Doti	2015	1	2	12	9	
Doti	Dhirkamandau	70012	CDF - Doti	2015				1	
Doti	Dipayal Silgadhi Municipality	70013	CDF - Doti	2015	5	3	32	18	
Doti	Durgamandau	70014	CDF - Doti	2015	1		3	2	
Doti	Gaihragau	70017	CDF - Doti	2015			19	4	
Doti	Ganjari	70018	CDF - Doti	2015			19	8	
Doti	Girichauka	70020	CDF - Doti	2015		1	2	3	
Doti	Jijodamandau	70021	CDF - Doti	2015			1	1	
Doti	Kadamadaun	70022	CDF - Doti	2015			20	5	
Doti	Kalikasthan	70024	CDF - Doti	2015	3	1	11	6	
Doti	Kapalleki	70026	CDF - Doti	2015	5	5	10	2	
Doti	Khatiwada	70028	CDF - Doti	2015			1	2	
Doti	Khirsain	70029	CDF - Doti	2015			11	6	
Doti	Ladagada	70030	CDF - Doti	2015	2	2	19	12	
Doti	Latamandau	70033	CDF - Doti	2015	2		3		
Doti	Mudhegau	70038	CDF - Doti	2015	2	1	6	5	
Doti	Pachanali	70040	CDF - Doti	2015	1		9	6	
Doti	Pokhari	70041	CDF - Doti	2015			13	16	
Doti	Ranagau	70042	CDF - Doti	2015	3	1	9	3	
Doti	Sanagau	70043	CDF - Doti	2015			8	6	
Doti	Tijali	70047	CDF - Doti	2015			2	1	
Doti	Tikhatar	70048	CDF - Doti	2015	2	3	4	1	
Doti	Toleni	70049	CDF - Doti	2015	1	1	7	3	
Doti	Wagalek	70050	CDF - Doti	2015	6	7	13	18	
Doti	Warpata	70051	CDF - Doti	2015			3	2	
Doti	Mudbhara	70052	CDF - Doti	2015			2	2	
Doti	Dhakalikasthan	70053	CDF - Doti	2015			1	1	
Doti	Lamikhali	70054	CDF - Doti	2015			1		
Chitawan	Ayodhyapuri	35001	Chahari Mahila Samuha	2015			1	2	
Chitawan	Bagauda	35003	Chahari Mahila Samuha	2015	1		1	4	
Chitawan	Bhandara	35004	Chahari Mahila Samuha	2015			4	3	

DISTRICT_CBS11	VDC_MUN_CBS11	CBCS ODE11	Imp_AgencyName	Fiscal Year	Other Female	Other Male	PLHIV Female	PLHIV Male	Transgender
Chitawan	Bharatpur Municipality	35005	Chahari Mahila Samuha	2015	7	1	38	40	
Chitawan	Birendranagar	35006	Chahari Mahila Samuha	2015			1	1	
Chitawan	Chainpur	35007	Chahari Mahila Samuha	2015				3	
Chitawan	Dibyanagar	35011	Chahari Mahila Samuha	2015	1	1	1	1	
Chitawan	Fulbari	35012	Chahari Mahila Samuha	2015		1	2		
Chitawan	Gardi	35013	Chahari Mahila Samuha	2015			4	4	
Chitawan	Gitanagar	35014	Chahari Mahila Samuha	2015	1			1	
Chitawan	Gunjanagar	35015	Chahari Mahila Samuha	2015			1	1	
Chitawan	Jagatpur	35016	Chahari Mahila Samuha	2015		1	2	1	
Chitawan	Jutpani	35017	Chahari Mahila Samuha	2015	1	1	2	5	
Chitawan	Kathar	35019	Chahari Mahila Samuha	2015			1	1	
Chitawan	Khairahani	35021	Chahari Mahila Samuha	2015	1	1	3	3	
Chitawan	Kumroj	35023	Chahari Mahila Samuha	2015			2	3	
Chitawan	Lothar	35024	Chahari Mahila Samuha	2015	1		1	2	
Chitawan	Madi Kalyanpur	35025	Chahari Mahila Samuha	2015		1	12	9	
Chitawan	Mangalpur	35026	Chahari Mahila Samuha	2015	3	4	10	13	
Chitawan	Meghauri	35027	Chahari Mahila Samuha	2015			6	4	
Chitawan	Padampur	35028	Chahari Mahila Samuha	2015			5	4	
Chitawan	Patihani	35030	Chahari Mahila Samuha	2015			2	1	
Chitawan	Piple	35031	Chahari Mahila Samuha	2015		1	3	5	
Chitawan	Pithuwa	35032	Chahari Mahila Samuha	2015				3	
Chitawan	Ratnanagar Municipality	35033	Chahari Mahila Samuha	2015			10	6	
Chitawan	Saradanagar	35034	Chahari Mahila Samuha	2015			1	2	
Chitawan	Shaktikhor	35035	Chahari Mahila Samuha	2015			2	1	
Dang	Baghmare	56001	Dang Plus	2015			3	3	
Dang	Bela	56002	Dang Plus	2015		2	4	1	
Dang	Chaulahi	56004	Dang Plus	2015	6	1	3	6	
Dang	Dhanauri	56005	Dang Plus	2015			1	1	
Dang	Dhikpur	56007	Dang Plus	2015	1			1	
Dang	Gadhawa	56009	Dang Plus	2015			1		
Dang	Ghorahi Municipality	56039	Dang Plus	2015	4		13	15	
Dang	Halwar	56013	Dang Plus	2015	2	1	1	3	
Dang	Hekuli	56016	Dang Plus	2015			2	2	
Dang	Kabhre	56017	Dang Plus	2015			1	1	
Dang	Lalmatiya	56019	Dang Plus	2015	5	4	5	1	
Dang	Laxmipur	56020	Dang Plus	2015	2		4	2	
Dang	Loharpani	56021	Dang Plus	2015		3	2		
Dang	Manpur	56022	Dang Plus	2015			3	3	
Dang	Narayanpur	56023	Dang Plus	2015			2	1	
Dang	Panchakule	56024	Dang Plus	2015	4	2	2	3	
Dang	Pawan Nagar	56025	Dang Plus	2015		2	2	1	
Dang	Phulbari	56026	Dang Plus	2015			1		
Dang	Purandhara	56027	Dang Plus	2015	1	2	3	2	
Dang	Rajpur	56028	Dang Plus	2015	1	1	2	4	
Dang	Rampur	56029	Dang Plus	2015	2		6	4	
Dang	Saidha	56030	Dang Plus	2015			1	1	
Dang	Satbariya	56031	Dang Plus	2015	3	1	1		
Dang	Saudiyar	56032	Dang Plus	2015	1	1	1	1	
Dang	Shantinagar	56033	Dang Plus	2015			2	1	
Dang	Shreegaun	56034	Dang Plus	2015			1	1	
Dang	Sisahaniya	56035	Dang Plus	2015	1		3	3	
Dang	Syuja	56037	Dang Plus	2015	1		1	3	
Dang	Tarigaun	56038	Dang Plus	2015			2	1	
Dang	Tulsipur Municipality	56040	Dang Plus	2015	2		9	8	
Dang	Urahari	56041	Dang Plus	2015		2	4	2	
Sunsari	Bakalauri	6006	Dharan Positive	2015			1		
Sunsari	Bharaul	6011	Dharan Positive	2015			1	2	
Sunsari	Dharan Municipality	6018	Dharan Positive	2015	27	1	62	134	1
Sunsari	Duhabi	6020	Dharan Positive	2015	1		1	2	
Sunsari	Hansaposa	6023	Dharan Positive	2015			5	5	
Sunsari	Inaruwa Municipality	6026	Dharan Positive	2015	2		1	2	
Sunsari	Itahari Municipality	6027	Dharan Positive	2015	8	2	63	72	
Sunsari	Khanar	6030	Dharan Positive	2015			1		
Sunsari	Mahendranagar	6036	Dharan Positive	2015	1		3	2	
Sunsari	Pakali	6038	Dharan Positive	2015	3			3	
Sunsari	Panchakanya	6039	Dharan Positive	2015				3	
Baglung	Amalachaur	45002	Dhaulagiri Positive Group	2015	3	1	7	4	
Baglung	Amarbhumi	45003	Dhaulagiri Positive Group	2015				1	
Baglung	Arjewa	45005	Dhaulagiri Positive Group	2015				1	
Baglung	Baglung Municipality	45031	Dhaulagiri Positive Group	2015	4		17	19	
Baglung	Bhakunde	45007	Dhaulagiri Positive Group	2015		1	1		
Baglung	Bhimpokhara	45008	Dhaulagiri Positive Group	2015				2	
Baglung	Bihunkot	45010	Dhaulagiri Positive Group	2015	1		3	2	
Baglung	Binamare	45011	Dhaulagiri Positive Group	2015	1		3	2	
Baglung	Chhisti	45016	Dhaulagiri Positive Group	2015			3	4	

DISTRICT_CBS11	VDC_MUN_CBS11	CBCS ODE11	Imp_AgencyName	Fiscal Year	Other Female	Other Male	PLHIV Female	PLHIV Male	Transgender
Baglung	Damek	45018	Dhaulagiri Positive Group	2015			3	2	
Baglung	Dhamja	45021	Dhaulagiri Positive Group	2015			1		
Baglung	Dhudhilabhati	45022	Dhaulagiri Positive Group	2015			1		
Baglung	Gwalichaur	45025	Dhaulagiri Positive Group	2015			2	2	
Baglung	Harichaur	45026	Dhaulagiri Positive Group	2015	1		4	4	
Baglung	Hatiya	45027	Dhaulagiri Positive Group	2015			4	1	
Baglung	Heel	45028	Dhaulagiri Positive Group	2015			1		
Baglung	Kusmishera	45034	Dhaulagiri Positive Group	2015	2		2	3	
Baglung	Lekhani	45035	Dhaulagiri Positive Group	2015			1	1	
Baglung	Malika	45036	Dhaulagiri Positive Group	2015	4	2	5	7	
Baglung	Malma	45037	Dhaulagiri Positive Group	2015			1		
Baglung	Narayansthan	45038	Dhaulagiri Positive Group	2015			3		
Baglung	Narethanti	45039	Dhaulagiri Positive Group	2015	1			1	
Baglung	Paiyunpata	45041	Dhaulagiri Positive Group	2015	7		5	4	
Baglung	Paiyunthanthap	45042	Dhaulagiri Positive Group	2015	1		1	2	
Baglung	Palakot	45043	Dhaulagiri Positive Group	2015			2	1	
Baglung	Pandavkhani	45044	Dhaulagiri Positive Group	2015			2		
Baglung	Rangkhani	45047	Dhaulagiri Positive Group	2015	1		2	5	
Baglung	Resh	45049	Dhaulagiri Positive Group	2015			1	1	
Baglung	Righa	45050	Dhaulagiri Positive Group	2015			2	1	
Baglung	Singana	45053	Dhaulagiri Positive Group	2015	4	3	4	3	
Baglung	Sisakhani	45054	Dhaulagiri Positive Group	2015	1		2	1	
Baglung	Tangram	45058	Dhaulagiri Positive Group	2015	1			1	
Baglung	Tityang	45060	Dhaulagiri Positive Group	2015			3	1	
Myagdi	Arman	43001	Dhaulagiri Positive Group	2015				1	
Myagdi	Arthunge	43002	Dhaulagiri Positive Group	2015			2	1	
Myagdi	Darwang	43011	Dhaulagiri Positive Group	2015			1	1	
Myagdi	Devisthan	43012	Dhaulagiri Positive Group	2015			1	1	
Myagdi	Histhan Mandali	43016	Dhaulagiri Positive Group	2015			1		
Myagdi	Pulachaur	43031	Dhaulagiri Positive Group	2015			1		
Myagdi	Rakhupile	43033	Dhaulagiri Positive Group	2015				2	
Myagdi	Ratnechaur	43035	Dhaulagiri Positive Group	2015			11	12	
Parbat	Bhoksing	44010	Dhaulagiri Positive Group	2015			1		
Parbat	Deupurkot	44018	Dhaulagiri Positive Group	2015				1	
Parbat	Dhairing	44020	Dhaulagiri Positive Group	2015			2		
Parbat	Katuwa Chaupari	44028	Dhaulagiri Positive Group	2015	1			2	
Parbat	Khaula Lakuri	44029	Dhaulagiri Positive Group	2015			2		
Parbat	Khurkot	44030	Dhaulagiri Positive Group	2015			1		
Parbat	Majhphant Mallaj	44036	Dhaulagiri Positive Group	2015				3	
Parbat	Mudikuwa	44037	Dhaulagiri Positive Group	2015	1		1		
Parbat	Nagliwang	44038	Dhaulagiri Positive Group	2015			1	2	
Parbat	Pakhapani	44039	Dhaulagiri Positive Group	2015			1		
Parbat	Pakuwa	44040	Dhaulagiri Positive Group	2015				1	
Parbat	Pang	44041	Dhaulagiri Positive Group	2015			3	2	
Parbat	Shivalaya	44048	Dhaulagiri Positive Group	2015			2	3	
Parbat	Thapathana	44051	Dhaulagiri Positive Group	2015				1	
Parbat	Tilahar	44053	Dhaulagiri Positive Group	2015			2	1	
Achham	Babala	69001	Gangotri	2015	1		5	5	
Achham	Baijinath	69002	Gangotri	2015	1		4	4	
Achham	Bannatoli	69003	Gangotri	2015			7	1	
Achham	Baradadivi	69004	Gangotri	2015	1		3	4	
Achham	Basti	69005	Gangotri	2015	1		2	1	
Achham	Bayala	69007	Gangotri	2015			7	3	
Achham	Bhagyaswori	69008	Gangotri	2015	2		4	3	
Achham	Bhairabsthan	69009	Gangotri	2015			4	3	
Achham	Bhatakatiya	69010	Gangotri	2015			2		
Achham	Bhuli	69011	Gangotri	2015			2		
Achham	Binayak	69012	Gangotri	2015			9	3	
Achham	Bindhyawasini	69013	Gangotri	2015			3		
Achham	Birpath	69014	Gangotri	2015			2	2	
Achham	Budhakot	69015	Gangotri	2015	3		9	5	
Achham	Chalsa	69016	Gangotri	2015	1	1	9	7	
Achham	Chandika(Bayalpata)	69017	Gangotri	2015			4		
Achham	Chaphamandau	69018	Gangotri	2015			1		
Achham	Darna	69019	Gangotri	2015			2	2	
Achham	Dhakari	69021	Gangotri	2015	1			1	
Achham	Dhaku	69022	Gangotri	2015			2		
Achham	Dhamali	69023	Gangotri	2015			4	1	
Achham	Dhodasain	69024	Gangotri	2015			3	3	
Achham	Dhudharukot	69025	Gangotri	2015	2		5	3	

DISTRICT_CBS11	VDC_MUN_CBS11	CBS CODE11	Imp_AgencyName	Fiscal Year	Other Female	Other Male	PLHIV Female	PLHIV Male	Transgender
Achham	Duni	69027	Gangotri	2015			4	2	
Achham	Gajara	69028	Gangotri	2015	1		3	1	
Achham	Hatikot	69029	Gangotri	2015	1		2	1	
Achham	Hichma	69030	Gangotri	2015			1	1	
Achham	Jalapadevi	69031	Gangotri	2015	1		5	2	
Achham	Janalibandali	69032	Gangotri	2015			1	1	
Achham	Jupu	69034	Gangotri	2015	2		1	1	
Achham	Kalagau	69035	Gangotri	2015	1		2	1	
Achham	Kalika	69037	Gangotri	2015			2		
Achham	Kalikasthan	69038	Gangotri	2015			6		
Achham	Khodasadevi	69040	Gangotri	2015	1		1	1	
Achham	Kuika	69041	Gangotri	2015	1		10	4	
Achham	Kuntibandali	69042	Gangotri	2015		1	3		
Achham	Layati	69044	Gangotri	2015	1		1	2	
Achham	Lungra	69045	Gangotri	2015			4	2	
Achham	Mangalsen	69047	Gangotri	2015	2	1	18	14	
Achham	Marku	69048	Gangotri	2015	1	1	9	4	
Achham	Mashtanamdali	69049	Gangotri	2015			1		
Achham	Mastamandau	69050	Gangotri	2015	2		7	4	
Achham	Nandegada	69052	Gangotri	2015			1	1	
Achham	Nawathana	69053	Gangotri	2015	2		3	4	
Achham	Oligau	69054	Gangotri	2015			4	4	
Achham	Patakot	69055	Gangotri	2015			6	2	
Achham	Payal	69056	Gangotri	2015	2		19	13	
Achham	Rahaph	69058	Gangotri	2015			2		
Achham	Ramarosan	69059	Gangotri	2015			1		
Achham	Raniban	69060	Gangotri	2015			3	1	
Achham	Ridikot	69061	Gangotri	2015	1		5	3	
Achham	Santada	69063	Gangotri	2015			8	4	
Achham	Sera	69064	Gangotri	2015	1			1	
Achham	Siddheswor	69065	Gangotri	2015	3	1	12	3	
Achham	Siudi	69066	Gangotri	2015			16	4	
Achham	Soukat	69067	Gangotri	2015			7	4	
Achham	Sutar	69068	Gangotri	2015			1		
Achham	Timilsain	69070	Gangotri	2015			6	1	
Achham	Toli	69071	Gangotri	2015			1		
Achham	Tosi	69072	Gangotri	2015			2		
Achham	Turmakhad	69073	Gangotri	2015			1		
Achham	Warla	69075	Gangotri	2015			2		
Banke	Bageswari	57001	Junkiree	2015	8	8	18	17	
Banke	Bankatawa	57002	Junkiree	2015		1	6	5	
Banke	Bankatti	57003	Junkiree	2015	2	1	4	1	
Banke	Basudevapur	57004	Junkiree	2015	1		1	2	
Banke	Belbhar	57007	Junkiree	2015	1			1	
Banke	Betahani	57008	Junkiree	2015	1	2	3	2	
Banke	Bhabaniyapur	57009	Junkiree	2015		1	1		
Banke	Binauna	57010	Junkiree	2015			1	1	
Banke	Chisapani	57011	Junkiree	2015				1	
Banke	Ganapur	57012	Junkiree	2015	1			2	
Banke	Hirminiya	57014	Junkiree	2015	1			1	
Banke	Holiya	57015	Junkiree	2015	1	2		3	
Banke	Indrapur	57016	Junkiree	2015		1		1	
Banke	Jaispur	57017	Junkiree	2015	2	2	2	3	
Banke	Kachanapur	57020	Junkiree	2015	1			1	
Banke	Kalaphanta	57018	Junkiree	2015	1	3	4		
Banke	Kamdi	57019	Junkiree	2015	1	5	3	3	
Banke	Katkuiya	57021	Junkiree	2015			3	2	
Banke	Khajurakhurda	57022	Junkiree	2015		1	1	1	
Banke	Khaskarkando	57023	Junkiree	2015	5		2	4	
Banke	Kohalpur	57025	Junkiree	2015	4	3	12	11	
Banke	Laxmanpur	57026	Junkiree	2015	1	1	3	8	
Banke	Manikapur	57028	Junkiree	2015				1	
Banke	Matehiya	57029	Junkiree	2015	1		1	1	
Banke	Narainapur	57030	Junkiree	2015	1		1	1	
Banke	Naubasta	57031	Junkiree	2015	1		4		
Banke	Nepalgunj Municipality	57032	Junkiree	2015	25	12	33	43	
Banke	Paraspur	57033	Junkiree	2015	3	2	2	3	
Banke	Phattepur	57034	Junkiree	2015			3	3	

DISTRICT_CBS11	VDC_MUN_CBS11	CBCS ODE11	Imp_AgencyName	Fiscal Year	Other Female	Other Male	PLHIV Female	PLHIV Male	Transgender
Banke	Piprahawa	57035	Junkiree	2015		1		1	
Banke	Puraina	57036	Junkiree	2015	2	4	2	1	
Banke	Puraini	57037	Junkiree	2015				1	
Banke	Radhapur	57038	Junkiree	2015				1	
Banke	Rajhena	57039	Junkiree	2015	1		7	9	
Banke	Raniyapur	57040	Junkiree	2015	2	2	2	1	
Banke	Saigaun	57041	Junkiree	2015	5	1	1	6	
Banke	Samserganj	57042	Junkiree	2015			2	2	
Banke	Sitapur	57043	Junkiree	2015	4		3	4	
Banke	Sonpur	57044	Junkiree	2015		2	1	1	
Banke	Titihiriya	57045	Junkiree	2015			3	1	
Banke	Udayapur	57047	Junkiree	2015				1	
Banke	Udharapur	57046	Junkiree	2015	1			1	
Nawalparasi	Agryouli	48001	Lumbini Plus	2015	1		4	3	
Nawalparasi	Amarapuri	48002	Lumbini Plus	2015			2	2	
Nawalparasi	Badahara Dubauliya	48004	Lumbini Plus	2015			1	1	
Nawalparasi	Baidauli	48005	Lumbini Plus	2015	1			1	
Nawalparasi	Banjariya	48006	Lumbini Plus	2015	2		2	4	
Nawalparasi	Bhujahawa	48009	Lumbini Plus	2015	1		1	1	
Nawalparasi	Dawanne Devi	48012	Lumbini Plus	2015	2		4	6	
Nawalparasi	Deurali	48014	Lumbini Plus	2015			3		
Nawalparasi	Devachuli	48015	Lumbini Plus	2015			3	4	
Nawalparasi	Devagawa	48016	Lumbini Plus	2015			1		
Nawalparasi	Dibyapuri	48019	Lumbini Plus	2015			1		
Nawalparasi	Dumkibas	48020	Lumbini Plus	2015			3	2	
Nawalparasi	Gaidakot	48021	Lumbini Plus	2015	1	1	7	5	
Nawalparasi	Gairami	48022	Lumbini Plus	2015			1		
Nawalparasi	Guthi Parsauni	48023	Lumbini Plus	2015			1		
Nawalparasi	Harpur	48026	Lumbini Plus	2015	2		3	1	
Nawalparasi	Jahada	48028	Lumbini Plus	2015	1		7	7	
Nawalparasi	Kawaswoti	48031	Lumbini Plus	2015	1		5	6	
Nawalparasi	Kolhuwa	48032	Lumbini Plus	2015			3	2	
Nawalparasi	Kumarwanti	48035	Lumbini Plus	2015	2		1	3	
Nawalparasi	Kusma	48036	Lumbini Plus	2015	1		1	1	
Nawalparasi	Mainaghat	48037	Lumbini Plus	2015	1		1	1	
Nawalparasi	Makar	48038	Lumbini Plus	2015	4	1	7	9	
Nawalparasi	Mukundapur	48041	Lumbini Plus	2015	1		4	1	
Nawalparasi	Narayani	48043	Lumbini Plus	2015			2		
Nawalparasi	Naya Belhani	48045	Lumbini Plus	2015			3	3	
Nawalparasi	Pakalihawa	48046	Lumbini Plus	2015	2		2	6	
Nawalparasi	Palhi	48047	Lumbini Plus	2015			2	1	
Nawalparasi	Panchanagar	48048	Lumbini Plus	2015	1	1	7	5	
Nawalparasi	Pithauli	48050	Lumbini Plus	2015			5	4	
Nawalparasi	Pragatinagar	48051	Lumbini Plus	2015			2	2	
Nawalparasi	Pratappur	48052	Lumbini Plus	2015			3	3	
Nawalparasi	Rajahar	48053	Lumbini Plus	2015			5	4	
Nawalparasi	Rakachuli	48054	Lumbini Plus	2015				1	
Nawalparasi	Ramgram Municipality	48056	Lumbini Plus	2015	1	2	8	5	
Nawalparasi	Ramnagar	48057	Lumbini Plus	2015			3	2	
Nawalparasi	Rampur Khadauna	48058	Lumbini Plus	2015				1	
Nawalparasi	Rampurkha	48059	Lumbini Plus	2015		2	3	2	
Nawalparasi	Rupauliya	48062	Lumbini Plus	2015	2		1	3	
Nawalparasi	Sanai	48063	Lumbini Plus	2015			4	2	
Nawalparasi	Sarawal	48064	Lumbini Plus	2015			1		
Nawalparasi	Shivmandir	48065	Lumbini Plus	2015	3		16	13	
Nawalparasi	Sukrauli	48067	Lumbini Plus	2015	1		1	2	
Nawalparasi	Sunwal	48068	Lumbini Plus	2015			6	2	
Nawalparasi	Swathi	48069	Lumbini Plus	2015			1	1	
Nawalparasi	Tamasariya	48070	Lumbini Plus	2015			5	1	
Nawalparasi	Tilakpur	48072	Lumbini Plus	2015			2	1	
Nawalparasi	Tribenisusta	48073	Lumbini Plus	2015	3		2	5	
Surkhet	Babiyachaur	59003	SAC - Surkhet	2015	7	1	9	10	
Surkhet	Bidyapur	59006	SAC - Surkhet	2015	3		7	8	
Surkhet	Bijaura	59007	SAC - Surkhet	2015			2	2	
Surkhet	Birendranagar Municipality	59008	SAC - Surkhet	2015	3		5	7	
Surkhet	Dasarathpur	59013	SAC - Surkhet	2015	1		3	2	
Surkhet	Ghat Gaun	59017	SAC - Surkhet	2015	1	1	7	9	
Surkhet	Ghumkhahare	59019	SAC - Surkhet	2015	2	1	2		
Surkhet	Gumi	59020	SAC - Surkhet	2015		1	2		
Surkhet	Guthu	59021	SAC - Surkhet	2015	3		11	9	
Surkhet	Hariharpur	59022	SAC - Surkhet	2015			1	1	
Surkhet	Jarbuta	59023	SAC - Surkhet	2015	2	2	3	5	
Surkhet	Kunathari	59028	SAC - Surkhet	2015			1		
Surkhet	Lagaam	59029	SAC - Surkhet	2015			4	2	
Surkhet	Latikoili	59030	SAC - Surkhet	2015	1		6	5	

DISTRICT_CBS11	VDC_MUN_CBS11	CBS11 ODE11	Imp_AgencyName	Fiscal Year	Other Female	Other Male	PLHIV Female	PLHIV Male	Transgender
Surkhet	Lekhfarsa	59031	SAC - Surkhet	2015			1		
Surkhet	Lekhgaun	59032	SAC - Surkhet	2015			1	1	
Surkhet	Lekhparajul	59033	SAC - Surkhet	2015				1	
Surkhet	Maintada	59034	SAC - Surkhet	2015		2	4	7	
Surkhet	Matela	59036	SAC - Surkhet	2015			1		
Surkhet	Mehelkuna	59037	SAC - Surkhet	2015		1	6	6	
Surkhet	Pokharikanda	59040	SAC - Surkhet	2015			1	1	
Surkhet	Rakam	59042	SAC - Surkhet	2015		1	1	1	
Surkhet	Ranibas	59044	SAC - Surkhet	2015			2	1	
Surkhet	Ratu	59045	SAC - Surkhet	2015			1	1	
Surkhet	Salkot	59047	SAC - Surkhet	2015			5	4	
Surkhet	Satakhani	59048	SAC - Surkhet	2015		1	3	3	
Surkhet	Taranga	59049	SAC - Surkhet	2015			1	1	
Surkhet	Tatopani	59050	SAC - Surkhet	2015	6	6	10	11	
Surkhet	Uttarganga	59051	SAC - Surkhet	2015	1		5	3	
Dhading	Gumdi	30015	Trishuli Plus	2015			1	4	
Dhading	Marpak	30030	Trishuli Plus	2015	1		6	2	
Dhading	Satyadevi	30043	Trishuli Plus	2015	2		8	5	
Dhading	Semjong	30044	Trishuli Plus	2015			2	2	
Nuwakot	Barsunchet	28003	Trishuli Plus	2015			1		
Nuwakot	Betini	28005	Trishuli Plus	2015	1	1	1	2	
Nuwakot	Bidur Municipality	28008	Trishuli Plus	2015	2		3	10	
Nuwakot	Budhasing	28009	Trishuli Plus	2015	1			2	
Nuwakot	Charghare	28011	Trishuli Plus	2015			3	1	
Nuwakot	Chaughada	28013	Trishuli Plus	2015	1			1	
Nuwakot	Deurali	28017	Trishuli Plus	2015			1		
Nuwakot	Ganeshthan	28020	Trishuli Plus	2015			1	1	
Nuwakot	Gaunkharka	28021	Trishuli Plus	2015	1			2	
Nuwakot	Ghyangphedi	28023	Trishuli Plus	2015	1	4	9	6	
Nuwakot	Kabilas	28026	Trishuli Plus	2015		1	1		
Nuwakot	Kakani	28027	Trishuli Plus	2015				2	
Nuwakot	Kalyanpur	28029	Trishuli Plus	2015			2		
Nuwakot	Kaule	28030	Trishuli Plus	2015	1			1	
Nuwakot	Khadag Bhanjyang	28031	Trishuli Plus	2015	1	1	3	1	
Nuwakot	Khanigaun	28033	Trishuli Plus	2015			1		
Nuwakot	Kharanitar	28032	Trishuli Plus	2015			2	3	
Nuwakot	Kimtang	28034	Trishuli Plus	2015	1		1		
Nuwakot	Madanpur	28038	Trishuli Plus	2015		1	2	3	
Nuwakot	Manakamana	28040	Trishuli Plus	2015			6		
Nuwakot	Narjamandap	28041	Trishuli Plus	2015			2	2	
Nuwakot	Panchakanya	28043	Trishuli Plus	2015			1	1	
Nuwakot	Ralukadevi	28044	Trishuli Plus	2015	1		10	6	
Nuwakot	Ratmate	28045	Trishuli Plus	2015			2	3	
Nuwakot	Rautbesi	28046	Trishuli Plus	2015			2	3	
Nuwakot	Samundraratar	28050	Trishuli Plus	2015		1	5	3	
Nuwakot	Shikharbesi	28051	Trishuli Plus	2015	2	3	9	7	
Nuwakot	Sundaradevi	28053	Trishuli Plus	2015			1	2	
Nuwakot	Sunkhani	28054	Trishuli Plus	2015				1	
Nuwakot	Suryamati	28055	Trishuli Plus	2015				2	
Nuwakot	Taruka	28057	Trishuli Plus	2015	1		3	10	
Nuwakot	Thaprek	28060	Trishuli Plus	2015	1	1	3	2	
Nuwakot	Urleni	28062	Trishuli Plus	2015				1	
Rasuwa	Bhorle	29001	Trishuli Plus	2015			1		
Rasuwa	Dandagoun	29004	Trishuli Plus	2015		1	1	2	
Rasuwa	Laharepouwa	29010	Trishuli Plus	2015				1	
Syangja	Alamadevi	39001	Syangja Support Group (SSG)	2015		1	1		
Syangja	Arjun Chaupari	39002	Syangja Support Group (SSG)	2015	1		4	1	
Syangja	Aruchaur	39003	Syangja Support Group (SSG)	2015				1	
Syangja	Bahakot	39006	Syangja Support Group (SSG)	2015		1		1	
Syangja	Benethok Deurali	39007	Syangja Support Group (SSG)	2015			1	1	
Syangja	Bhatkhola	39008	Syangja Support Group (SSG)	2015		1	1		

DISTRICT_CBS11	VDC_MUN_CBS11	CBS11_ODE11	Imp_AgencyName	Fiscal Year	Other Female	Other Male	PLHIV Female	PLHIV Male	Transgender
Syangja	Birgha	39010	Syangja Support Group (SSG)	2015	2	2	1	2	
Syangja	Chapakot	39013	Syangja Support Group (SSG)	2015	1		3	1	
Syangja	Chhangchhangdi	39014	Syangja Support Group (SSG)	2015			1		
Syangja	Darsing Dahathum	39019	Syangja Support Group (SSG)	2015			3	2	
Syangja	Dhapuk Simal Bhanjyang	39020	Syangja Support Group (SSG)	2015		1	1	1	
Syangja	Faparthum	39021	Syangja Support Group (SSG)	2015	1	1	2	1	
Syangja	Jagat Bhanjyang	39023	Syangja Support Group (SSG)	2015			1	1	
Syangja	Jagatradevi	39024	Syangja Support Group (SSG)	2015			1	2	
Syangja	Kalikakot	39025	Syangja Support Group (SSG)	2015			2	3	
Syangja	Keware Bhanjyang	39027	Syangja Support Group (SSG)	2015	1		2	2	
Syangja	Khilung Deurali	39028	Syangja Support Group (SSG)	2015	1	1	5	5	
Syangja	Kuwakot	39030	Syangja Support Group (SSG)	2015	2	1	3	5	
Syangja	Malunga	39033	Syangja Support Group (SSG)	2015			5	2	
Syangja	Malyangkot	39034	Syangja Support Group (SSG)	2015	2		1	3	
Syangja	Manakamana	39035	Syangja Support Group (SSG)	2015			2		
Syangja	Nibuwakharka	39036	Syangja Support Group (SSG)	2015			1		
Syangja	Oraste	39037	Syangja Support Group (SSG)	2015			1	1	
Syangja	Pakwadi	39038	Syangja Support Group (SSG)	2015	1	2	10	1	
Syangja	Pelakot	39041	Syangja Support Group (SSG)	2015		1	1	1	
Syangja	Pelkachaur	39042	Syangja Support Group (SSG)	2015	1			2	
Syangja	Pidikhola	39043	Syangja Support Group (SSG)	2015		1	2		
Syangja	Putalibazar Municipality	39044	Syangja Support Group (SSG)	2015			10	8	
Syangja	Rangyang	39045	Syangja Support Group (SSG)	2015			2	3	
Syangja	Ratnapur	39047	Syangja Support Group (SSG)	2015			3	4	
Syangja	Sekham	39050	Syangja Support Group (SSG)	2015			1	3	
Syangja	Shreekrishna Gandaki	39052	Syangja Support Group (SSG)	2015	3	2	7	2	
Syangja	Sirsekot	39053	Syangja Support Group (SSG)	2015			2	2	
Syangja	Sworek	39054	Syangja Support Group (SSG)	2015			3	2	
Syangja	Thumpokhara	39057	Syangja Support Group (SSG)	2015	1		1	1	
Syangja	Tindobate	39058	Syangja Support Group (SSG)	2015			5	2	
Syangja	Tulsibhanjyang	39059	Syangja Support Group (SSG)	2015			1	1	
Syangja	Waling Municipality	39060	Syangja Support Group (SSG)	2015	1		3	4	
Bhaktapur	Bhaktapur Municipality	26003	Sakriya Plus Nepal (SPN)	2015			3	2	
Kavrepalanchok	Anekot	24001	Sakriya Plus Nepal (SPN)	2015			2	1	
Kavrepalanchok	Baldthali	24002	Sakriya Plus Nepal (SPN)	2015			1		
Kavrepalanchok	Balting	24003	Sakriya Plus Nepal (SPN)	2015			1		
Kavrepalanchok	Baluwapati Deupur	24004	Sakriya Plus Nepal (SPN)	2015				1	
Kavrepalanchok	Banepa Municipality	24006	Sakriya Plus Nepal (SPN)	2015			5	16	
Kavrepalanchok	Bhimkhor	24008	Sakriya Plus Nepal (SPN)	2015				1	
Kavrepalanchok	Chalal Ganeshsthan	24013	Sakriya Plus Nepal (SPN)	2015			2	3	
Kavrepalanchok	Daraune Pokhari	24020	Sakriya Plus Nepal (SPN)	2015			1		
Kavrepalanchok	Devitar	24022	Sakriya Plus Nepal (SPN)	2015			2	1	
Kavrepalanchok	Dewabhumi Baluwa	24021	Sakriya Plus Nepal (SPN)	2015				7	
Kavrepalanchok	Dhulikhel Municipality	24023	Sakriya Plus Nepal (SPN)	2015			7	8	
Kavrepalanchok	Dhunkharka	24024	Sakriya Plus Nepal (SPN)	2015			5	5	
Kavrepalanchok	Dolalghat	24026	Sakriya Plus Nepal (SPN)	2015			5	12	
Kavrepalanchok	Hokse Bazar	24034	Sakriya Plus Nepal (SPN)	2015			1	3	
Kavrepalanchok	Jaisithok Mandan	24035	Sakriya Plus Nepal (SPN)	2015				1	
Kavrepalanchok	Kalati Bhumidanda	24037	Sakriya Plus Nepal (SPN)	2015				3	
Kavrepalanchok	Katike Deurali	24039	Sakriya Plus Nepal (SPN)	2015			1		
Kavrepalanchok	Kavre Nitya Chandeswor	24041	Sakriya Plus Nepal (SPN)	2015			9	7	
Kavrepalanchok	Kharelthok	24044	Sakriya Plus Nepal (SPN)	2015				1	
Kavrepalanchok	Kharpachok	24045	Sakriya Plus Nepal (SPN)	2015			1	1	
Kavrepalanchok	Kushadevi	24049	Sakriya Plus Nepal (SPN)	2015			1	14	
Kavrepalanchok	Mahendra Jyoti	24055	Sakriya Plus Nepal (SPN)	2015				1	
Kavrepalanchok	Mangaltar	24057	Sakriya Plus Nepal (SPN)	2015				1	
Kavrepalanchok	Methinkot	24059	Sakriya Plus Nepal (SPN)	2015			4	3	
Kavrepalanchok	Nasikasthan Sanga	24063	Sakriya Plus Nepal (SPN)	2015			5	15	
Kavrepalanchok	Panauti Municipality	24065	Sakriya Plus Nepal (SPN)	2015			11	15	
Kavrepalanchok	Panchkhal	24066	Sakriya Plus Nepal (SPN)	2015			4	11	
Kavrepalanchok	Patalekhhet	24067	Sakriya Plus Nepal (SPN)	2015			1	5	
Kavrepalanchok	Ravi Opi	24071	Sakriya Plus Nepal (SPN)	2015			4	1	
Kavrepalanchok	Ryale	24072	Sakriya Plus Nepal (SPN)	2015			3	2	
Kavrepalanchok	Saping	24078	Sakriya Plus Nepal (SPN)	2015				1	
Kavrepalanchok	Ugrachandi Nala	24062	Sakriya Plus Nepal (SPN)	2015			5	10	
Kavrepalanchok	Ugratara Janagal	24090	Sakriya Plus Nepal (SPN)	2015			2	1	
Sindhupalchok	Bhimtar	23009	Sakriya Plus Nepal (SPN)	2015				1	
Sindhupalchok	Bhote Namlang	23011	Sakriya Plus Nepal (SPN)	2015				1	
Sindhupalchok	Helambu	23029	Sakriya Plus Nepal (SPN)	2015			2	2	
Sindhupalchok	Ichok	23030	Sakriya Plus Nepal (SPN)	2015			3	4	
Sindhupalchok	Ramche	23057	Sakriya Plus Nepal (SPN)	2015				1	
Sindhupalchok	Thampal Chhap	23072	Sakriya Plus Nepal (SPN)	2015				1	
Total					556	279	2,038	1,752	1

Annex F: Map Report

Semi Annual Period

SA1 - FY 2015 (August 2014 - January 2015)

	<i>Indicators</i>	<i>Page No</i>
1	Number of female sex workers reached through outreach	i
2	Number of clients of female sex workers reached through outreach	ii
3	Number of people trained on stigma and discrimination reduction	iii
4	Number of people received treatment on sexually transmitted infections	iv
5	Number of people received HIV counseling and testing services	v
6	Number of people received community and home-based care services	vi
7	Number of people received essential package of care services	vii
8	Number of people received palliative care services	viii
9	Number of people received counseling on family planning	ix
10	Number of people screened for gender-based violence	x

Indicator:
 Number of female sex workers reached through outreach, Aug 2014 - Jan 2015

Legend

- Target
- Achievement
- Saath-Saath Project district providing HIV services to female sex workers

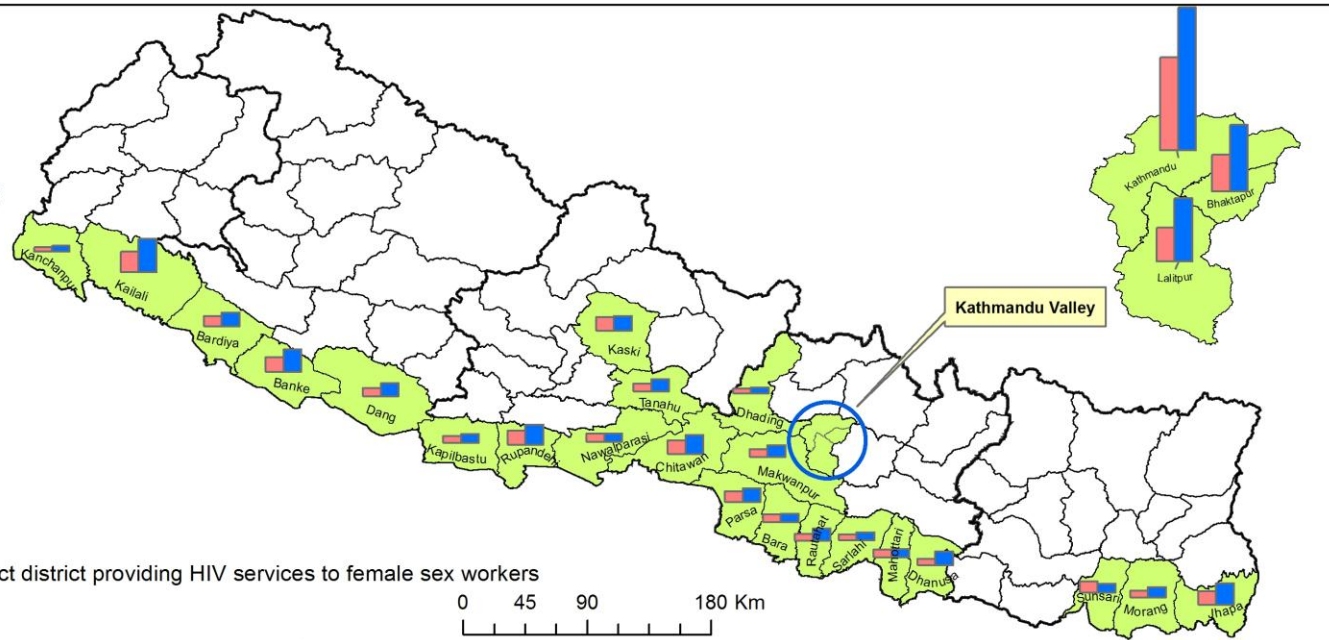

Spatial distribution of female sex workers reached through outreach, Aug 2014 - Jan 2015

Legend

- Saath-Saath Project District
- Number of female sex workers reached through outreach**
- 1 - 118
 - 119 - 415
 - 416 - 903
 - 904 - 2037
 - 2038 - 6218

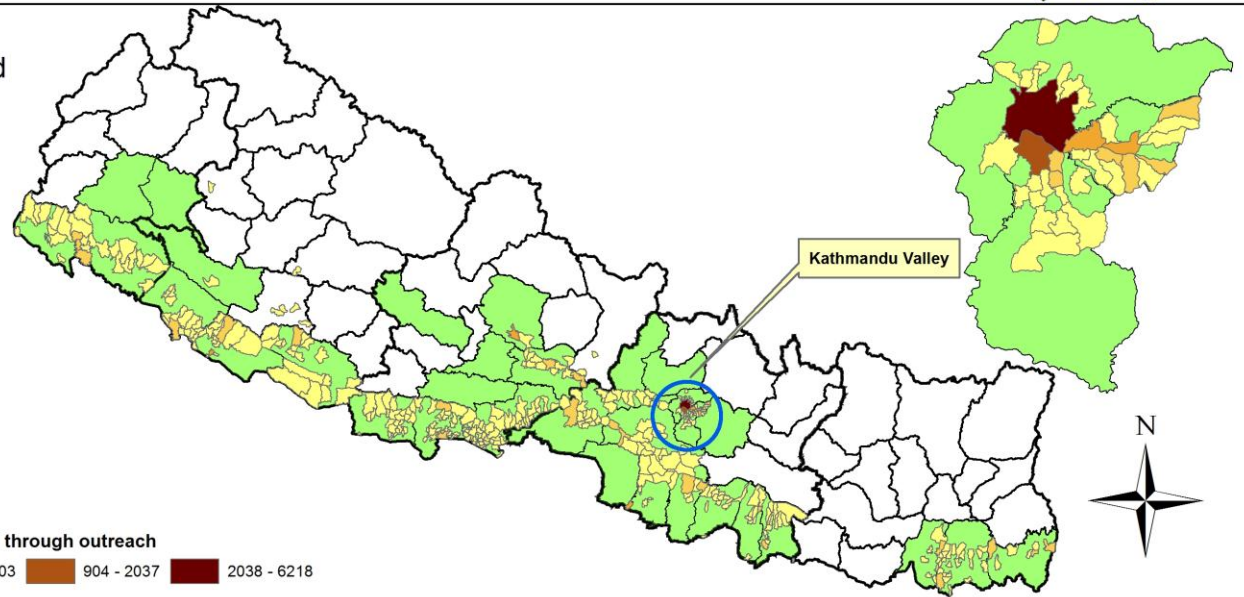

Indicator:
 Number of clients of female sex workers reached through outreach, Aug 2014 - Jan 2015

Legend

- Target
- Achievement
- Saath-Saath Project District providing HIV services to clients of female sex workers

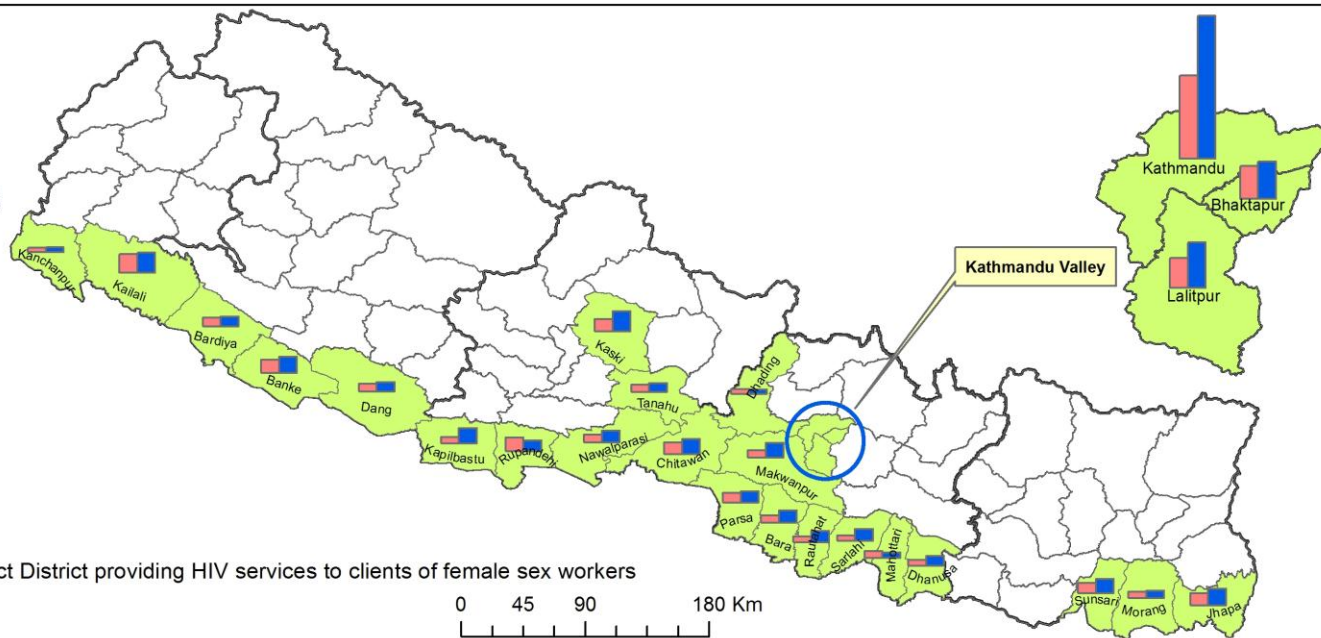

Spatial distribution of clients of female sex workers reached through outreach, Aug 2014 - Jan 2015

Legend

- Saath-Saath Project District
- Number of clients of female sex workers reached through outreach**
- 1 - 225
 - 226 - 823
 - 824-2378
 - 2379-5517
 - 5518-16662

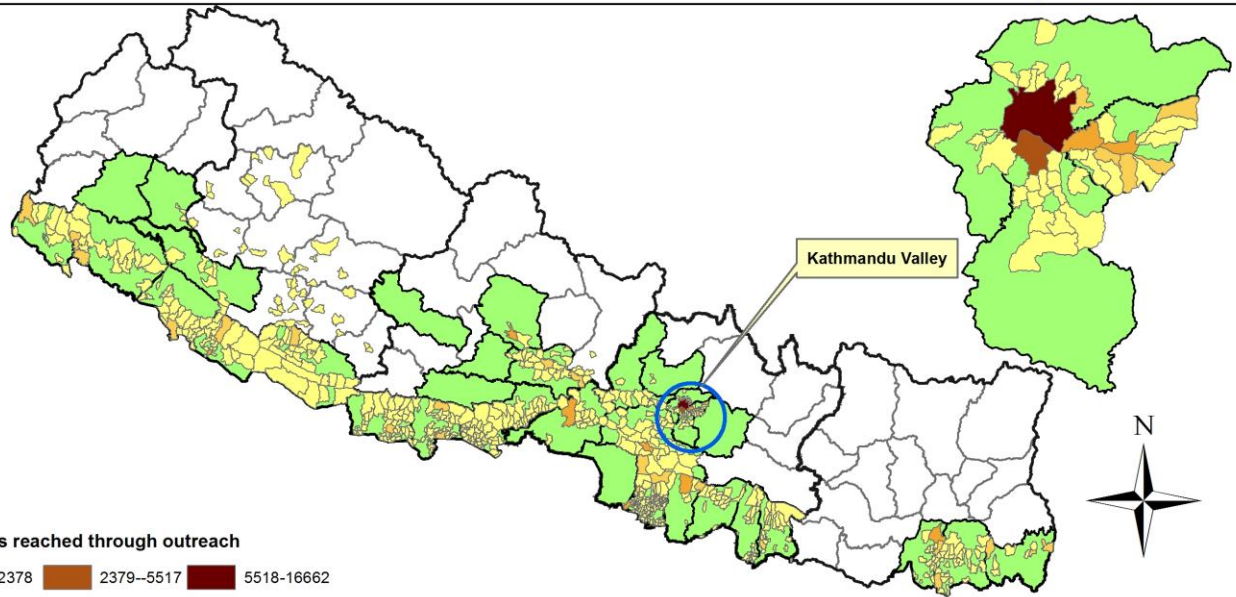

People trained on Stigma and Discrimination Reduction* (Aug 2014 - Jan 2015)

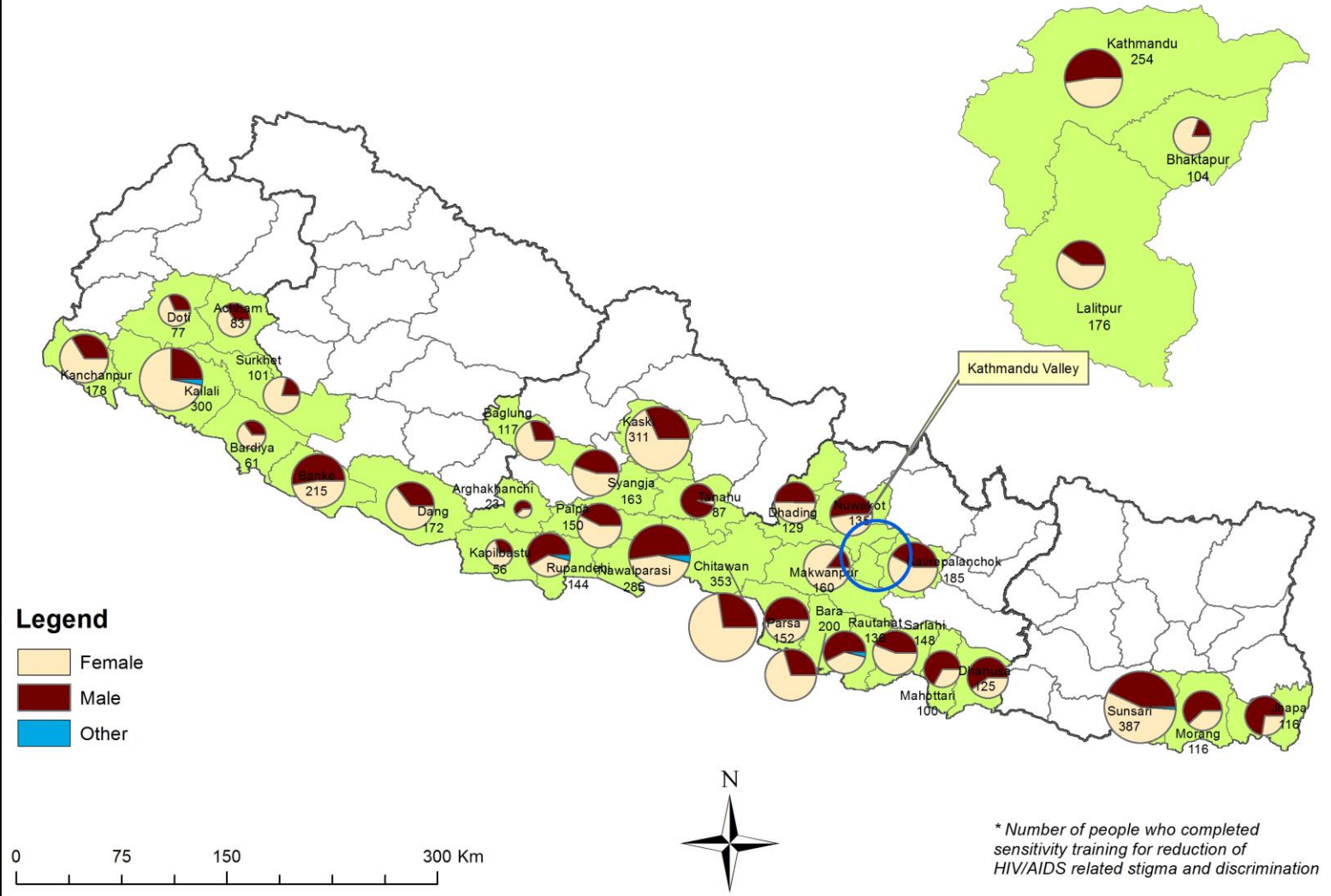

Indicator:
 Number of people
 received treatment on
 sexually transmitted
 infections,
 Aug 2014 - Jan 2015

Legend

- Target
- Achievement
- Saath-Saath Project district with service sites providing sexually transmitted infections management

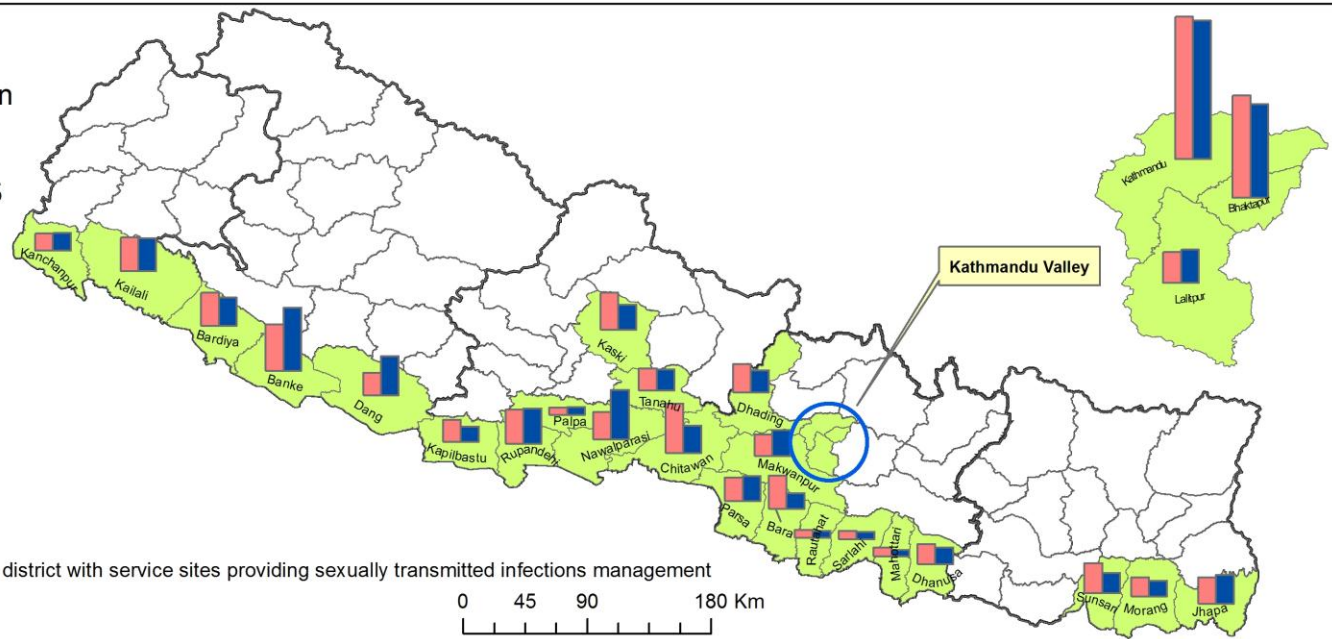

Spatial distribution of people
 received treatment on
 sexually transmitted infections,
 Aug 2014 - Jan 2015

Legend

- Saath-Saath Project District
- Number of people received treatment on sexually transmitted infections**
- 1 - 11
 - 12 - 39
 - 40 - 112
 - 113 - 293
 - 294 - 1075

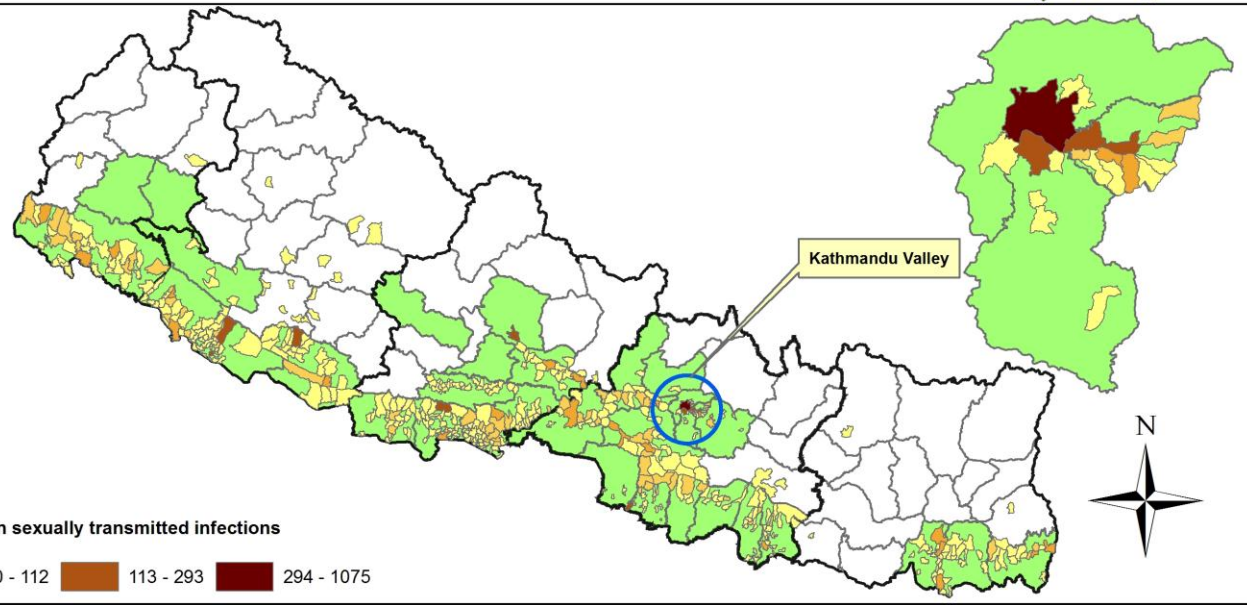

Indicator:
 Number of people received
 HIV counseling
 and testing services,
 Aug 2014 - Jan 2015

Legend

- Target
- Achievement
- Saath-Saath Project district with service sites providing HIV counseling and testing services

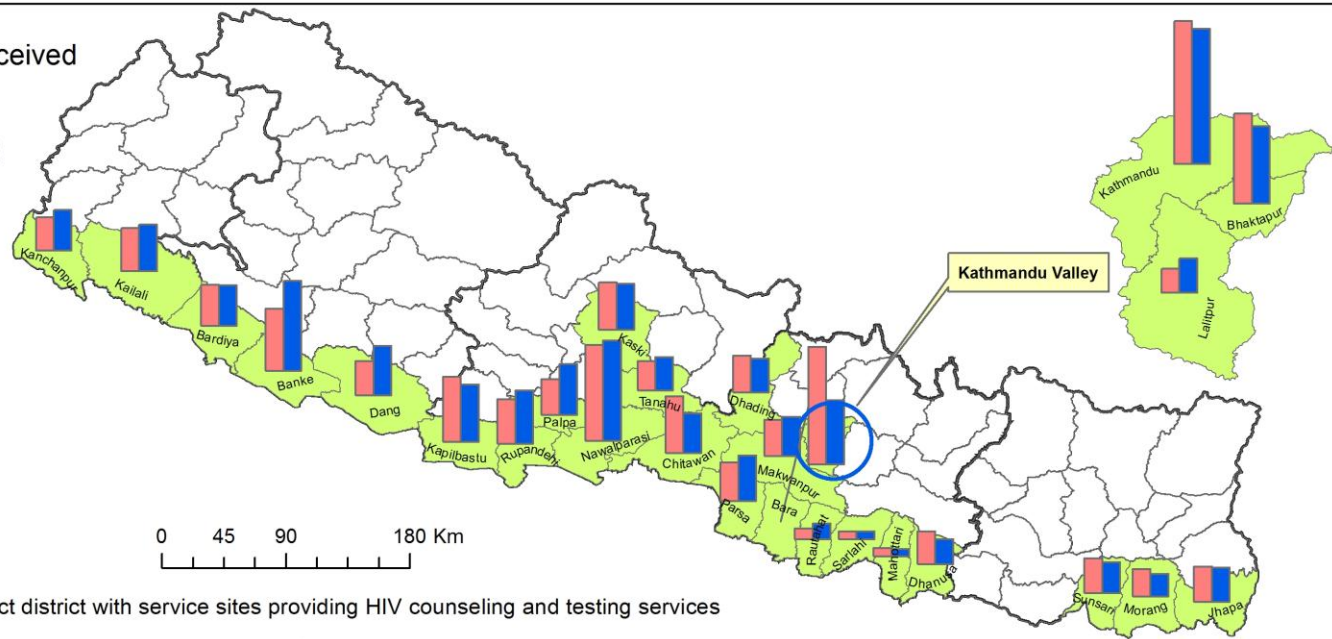

Spatial distribution of people received
 HIV counseling and testing services,
 Aug 2014 - Jan 2015

Legend

- Saath-Saath Project District
- Number of people received HIV counseling and testing services**
- | | | | | |
|--------|----------|-----------|-----------|------------|
| | | | | |
| 1 - 41 | 42 - 161 | 162 - 332 | 333 - 547 | 548 - 1619 |

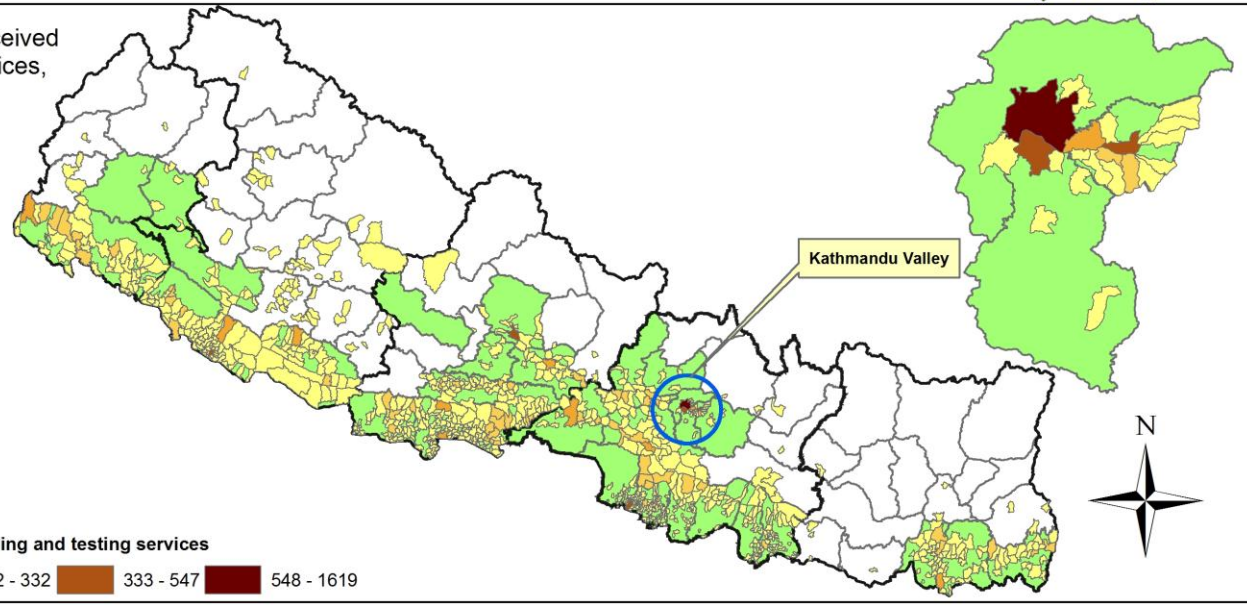

Indicator:
 Number of people living with HIV received community and home-based care services, Aug 2014 - Jan 2015

Legend

- Target
- Achievement
- Saath-Saath Project district with community and home-based care services

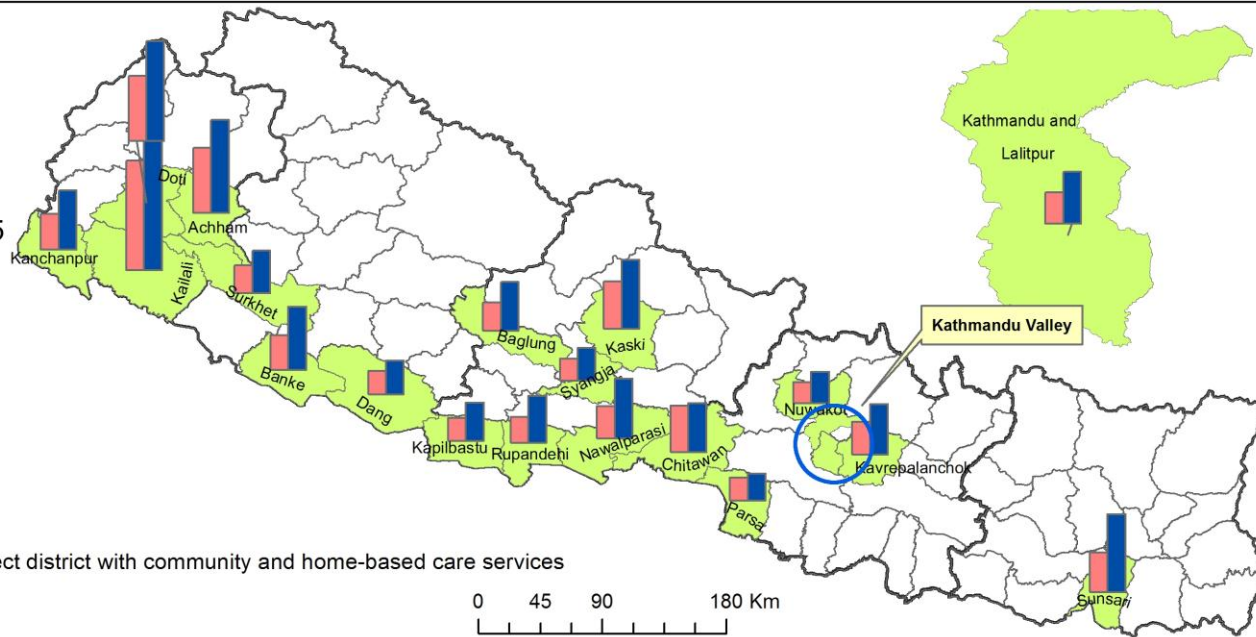

Spatial distribution of people living with HIV received community and home-based care services, Aug 2014-Jan 2015

Legend

- Saath-Saath Project District
- Number of people living with HIV received community and home-based care services**
- | | | | | | |
|-------|--------|---------|----------|-----------|--|
| | | | | | |
| 1 - 8 | 9 - 25 | 26 - 60 | 61 - 137 | 138 - 251 | |

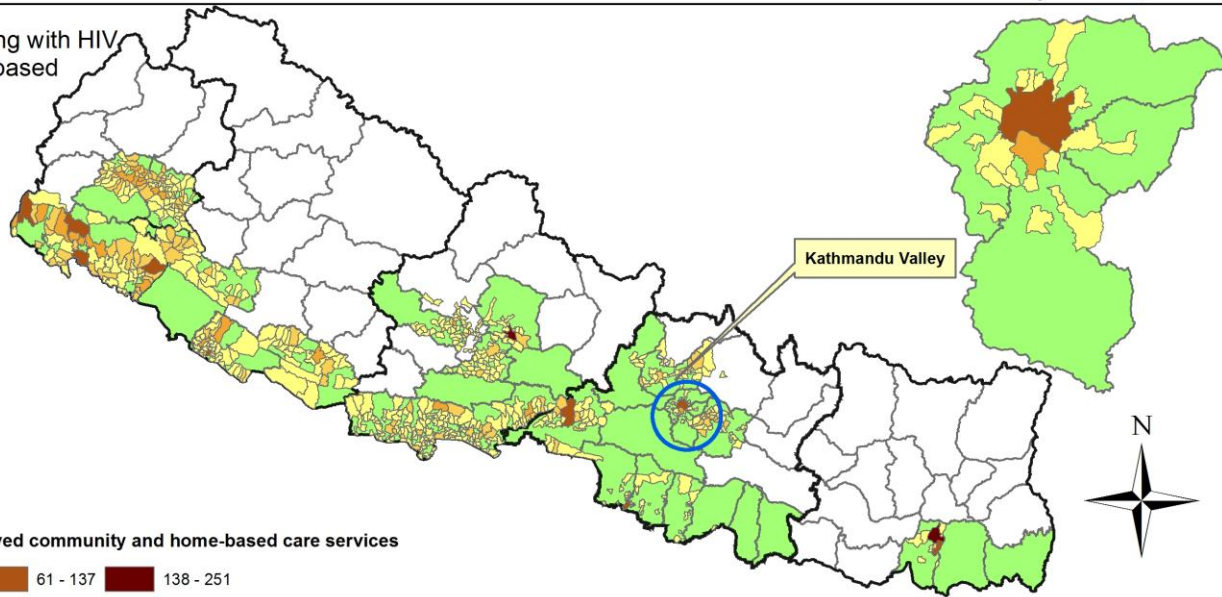

Indicator:
 Number of people living with HIV received essential package of care services, Aug 2014 - Jan 2015

Legend

- Target
- Achievement
- Saath-Saath Project district with service sites providing essential package of care

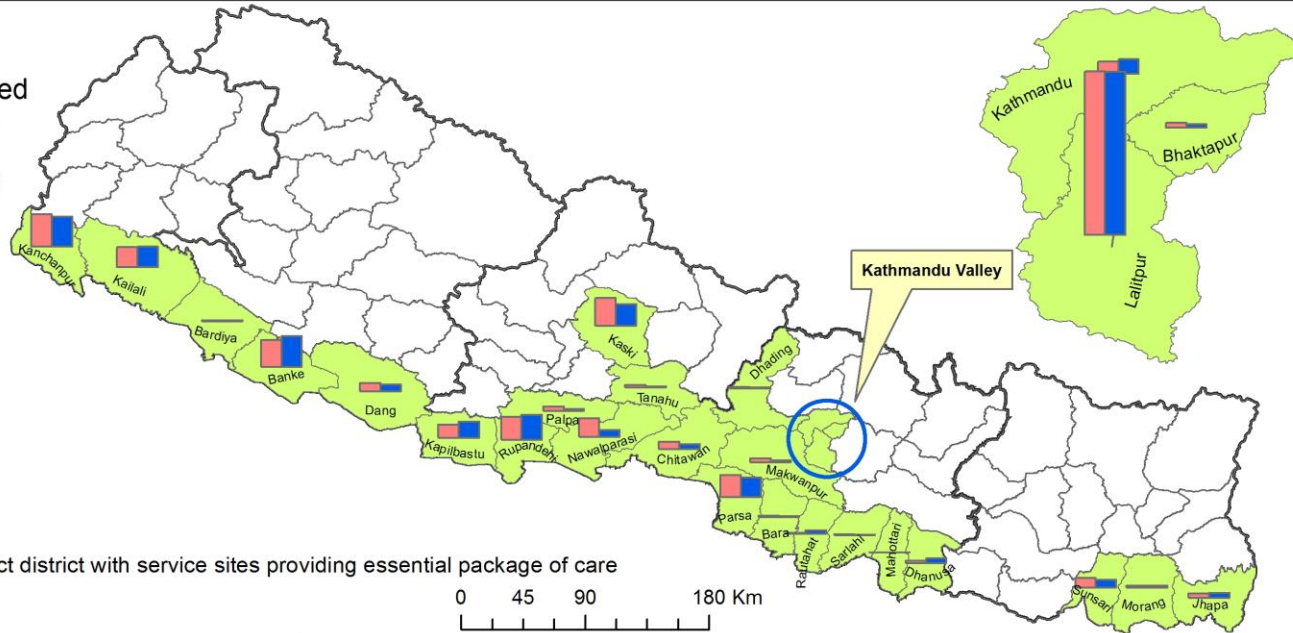

Spatial distribution of people living with HIV received essential package of care services, Aug 2014 - Jan 2015

Legend

- Saath-Saath Project District
- Number of people living with HIV received essential package of care services**
- | | | | | |
|-------|--------|---------|----------|-----------|
| | | | | |
| 1 - 4 | 5 - 13 | 14 - 42 | 43 - 104 | 105 - 304 |

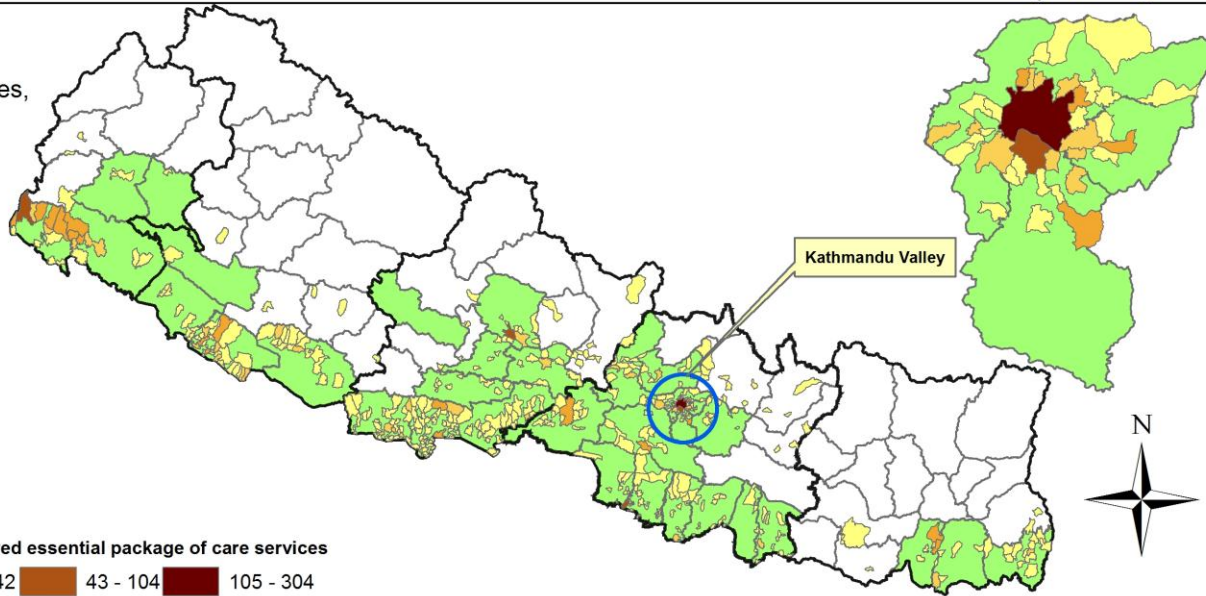

Indicator:

Number of people living with HIV received palliative care services, Aug 2014 - Jan 2015

Legend

- Number of people received palliative care service
- Saath-Saath Project district with palliative care service

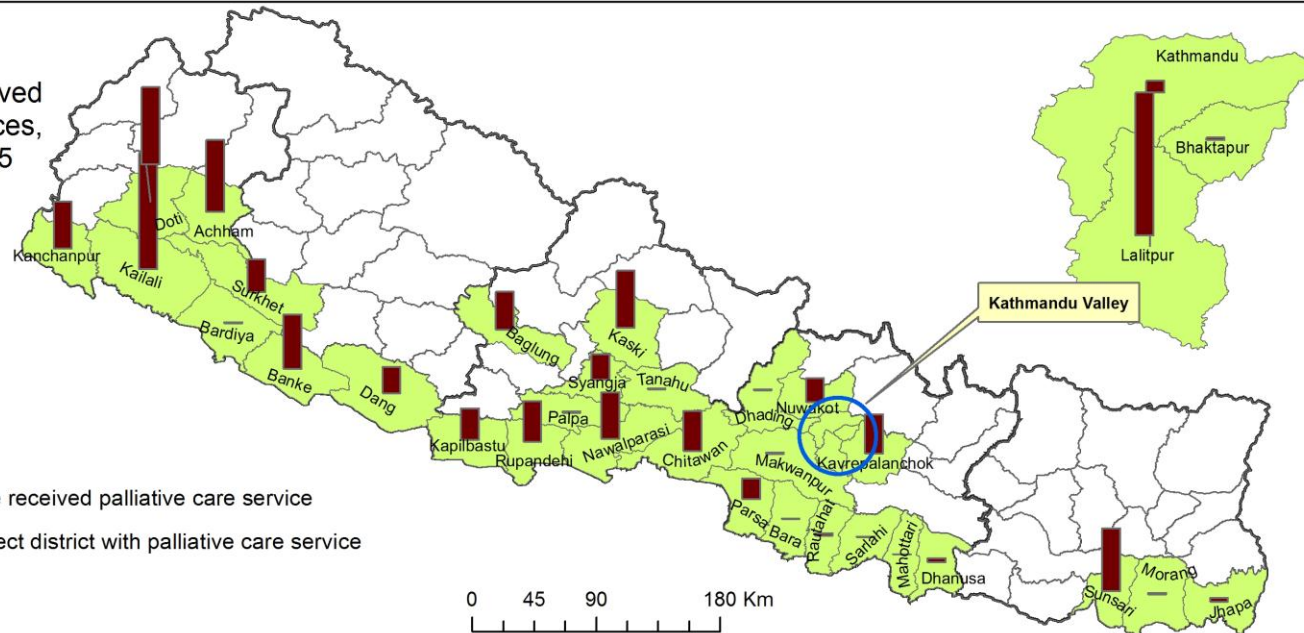

Spatial distribution of people living with HIV received palliative care services, Aug 2014 - Jan 2015

Legend

- Saath-Saath Project District
 - Number of people living with HIV received palliative care services
- | | | | | | | | | | |
|---|-------|---|--------|---|---------|---|----------|---|-----------|
| ■ | 1 - 7 | ■ | 8 - 21 | ■ | 22 - 57 | ■ | 58 - 119 | ■ | 120 - 241 |
|---|-------|---|--------|---|---------|---|----------|---|-----------|

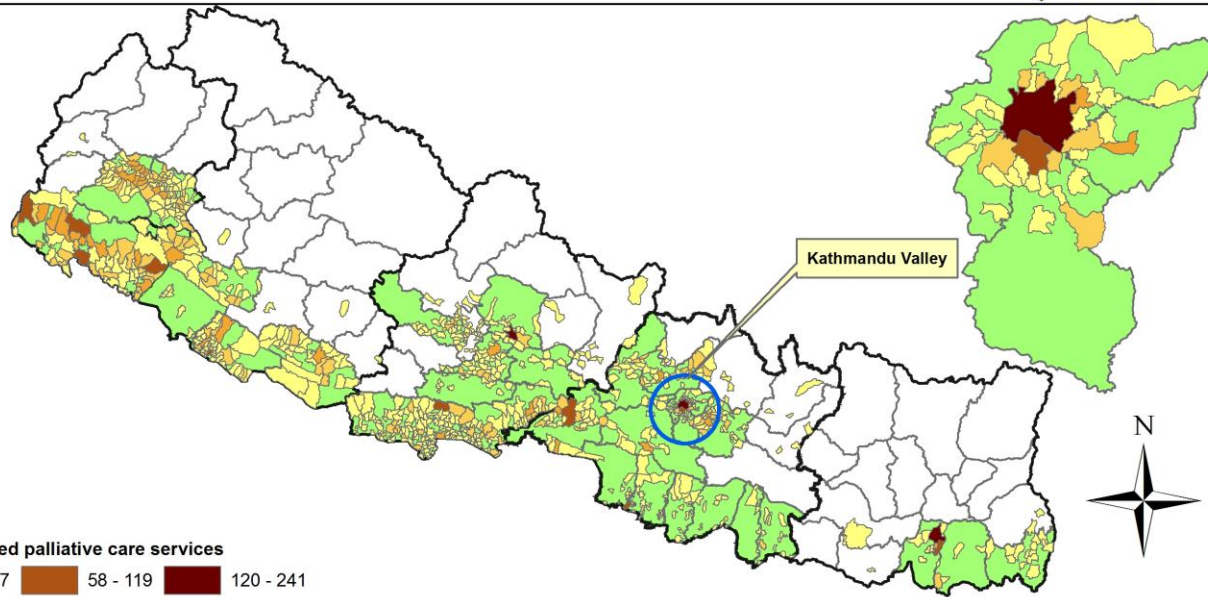

Indicator:
 Number of people
 received counseling on
 family planning,
 Aug 2014 - Jan 2015

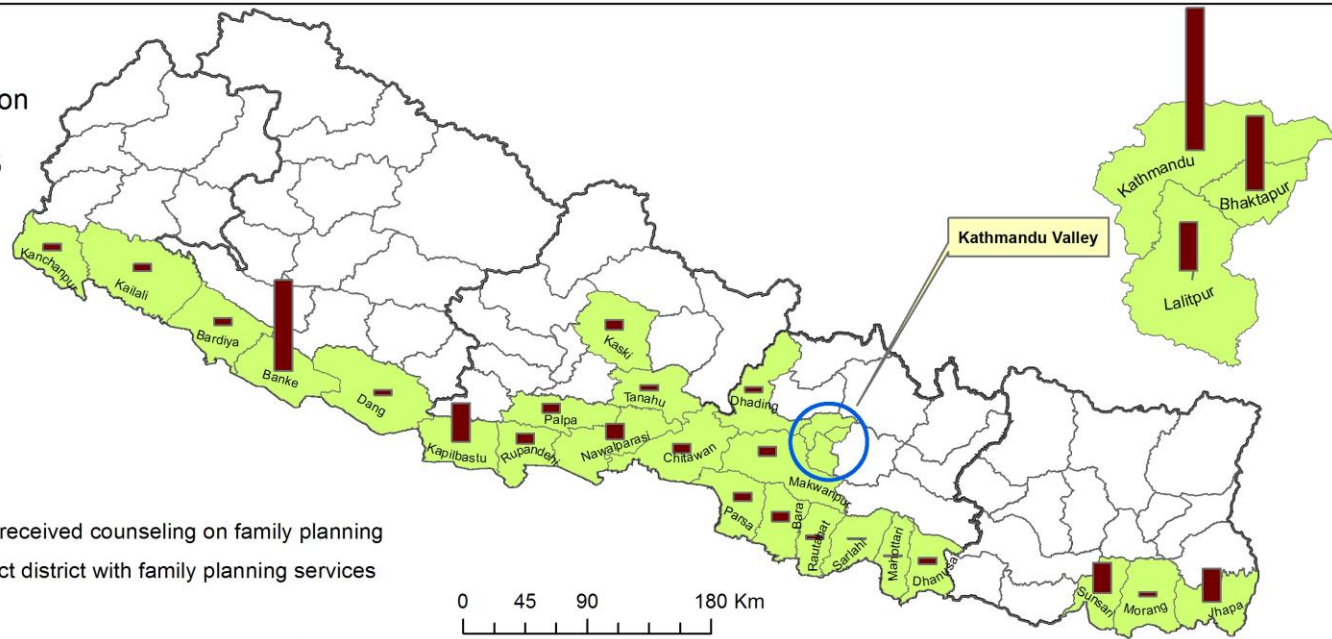

Legend

- Number of people received counseling on family planning
- Saath-Saath Project district with family planning services

Spatial distribution of people
 received counseling on
 family planning,
 Aug 2014 - Jan 2015

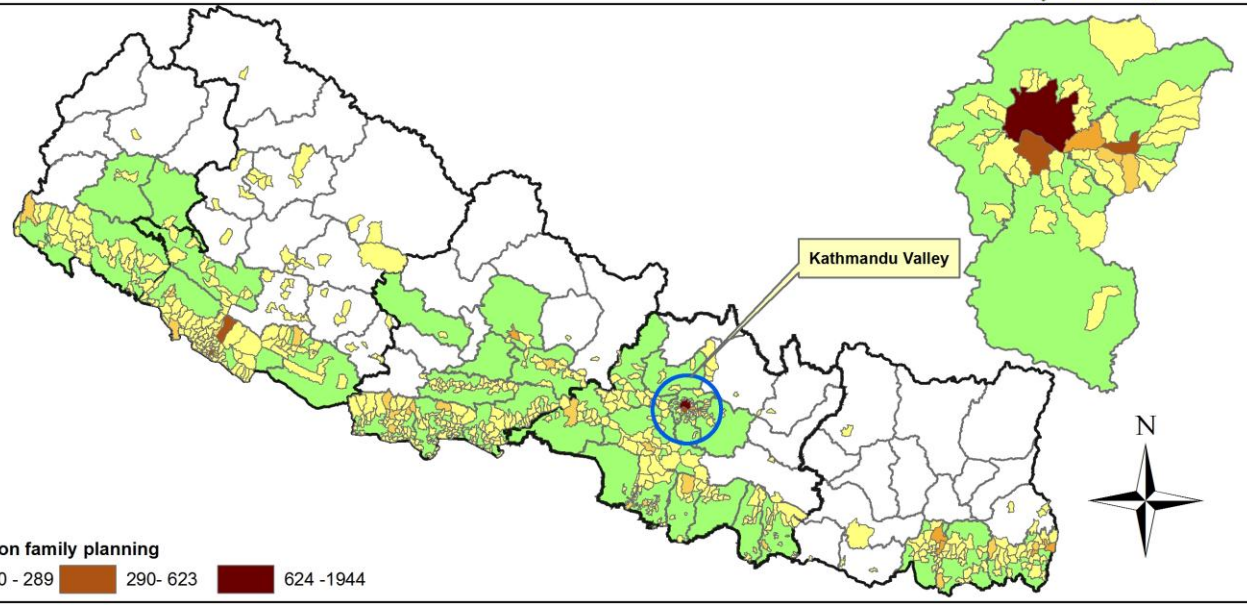

Legend

- Saath-Saath Project District

Number of people received counseling on family planning

- 1 - 27
- 28 - 99
- 100 - 289
- 290 - 623
- 624 - 1944

Female sex workers screened for gender-based violence (GBV) and suspected GBV cases (Aug 2014 - Jan 2015)

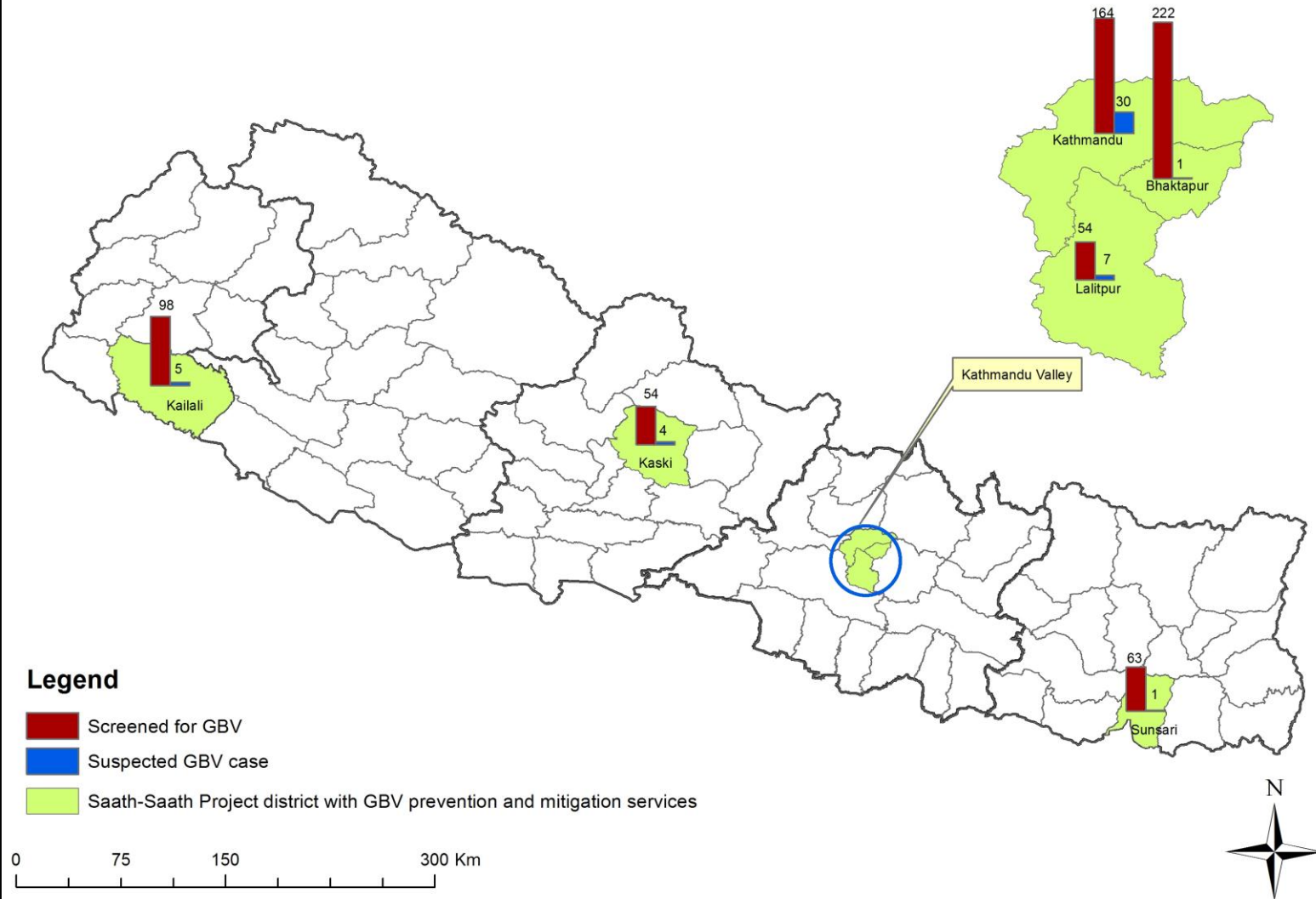



USAID
FROM THE AMERICAN PEOPLE

Saath-Saath Project

