USG ASSISTANCE TO THE HORN OF AFRICA
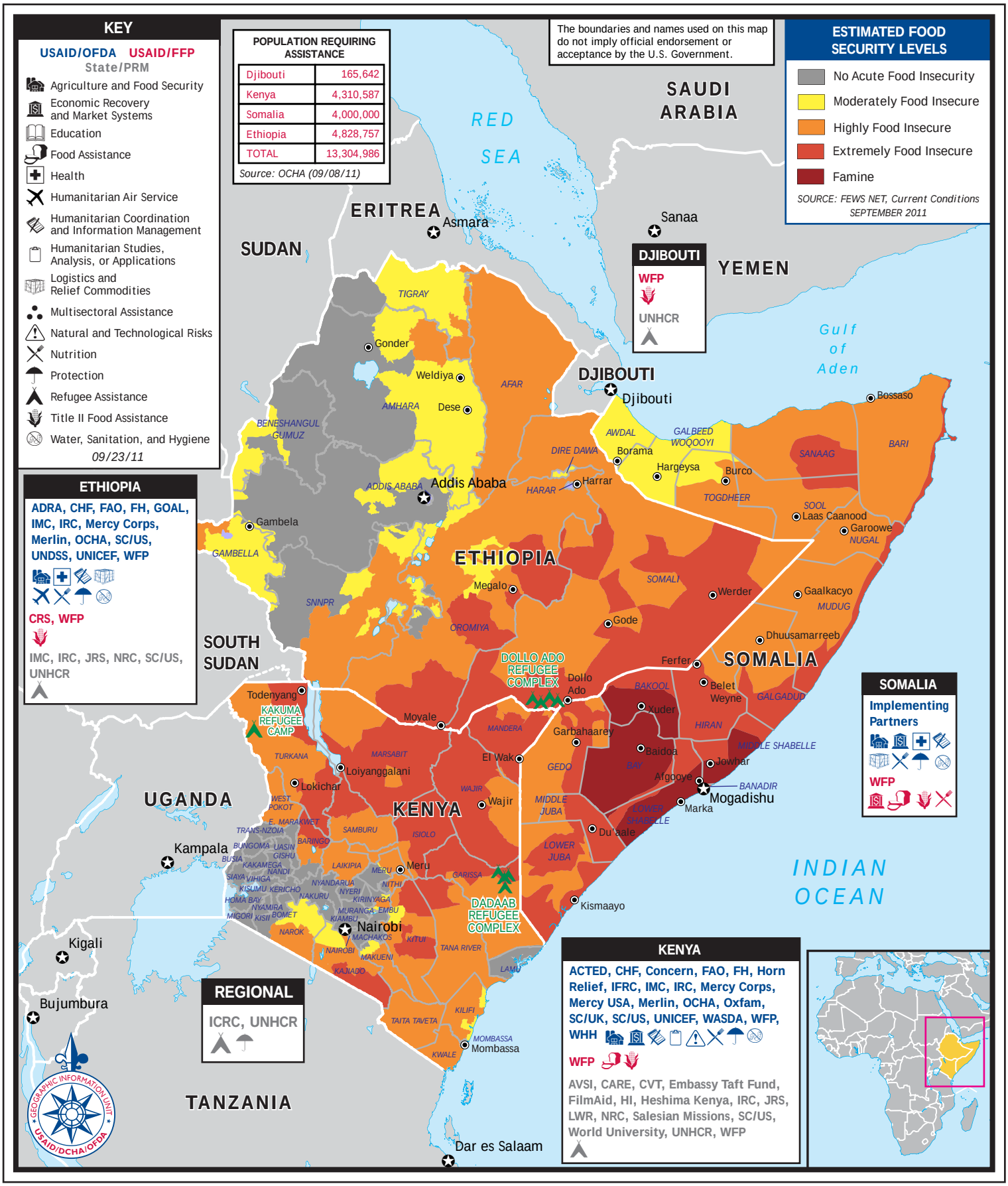
USAID FROM THE AMERICAN PEOPLE