2011 Projected Population by Region

Total Projected Population = 82,406,323

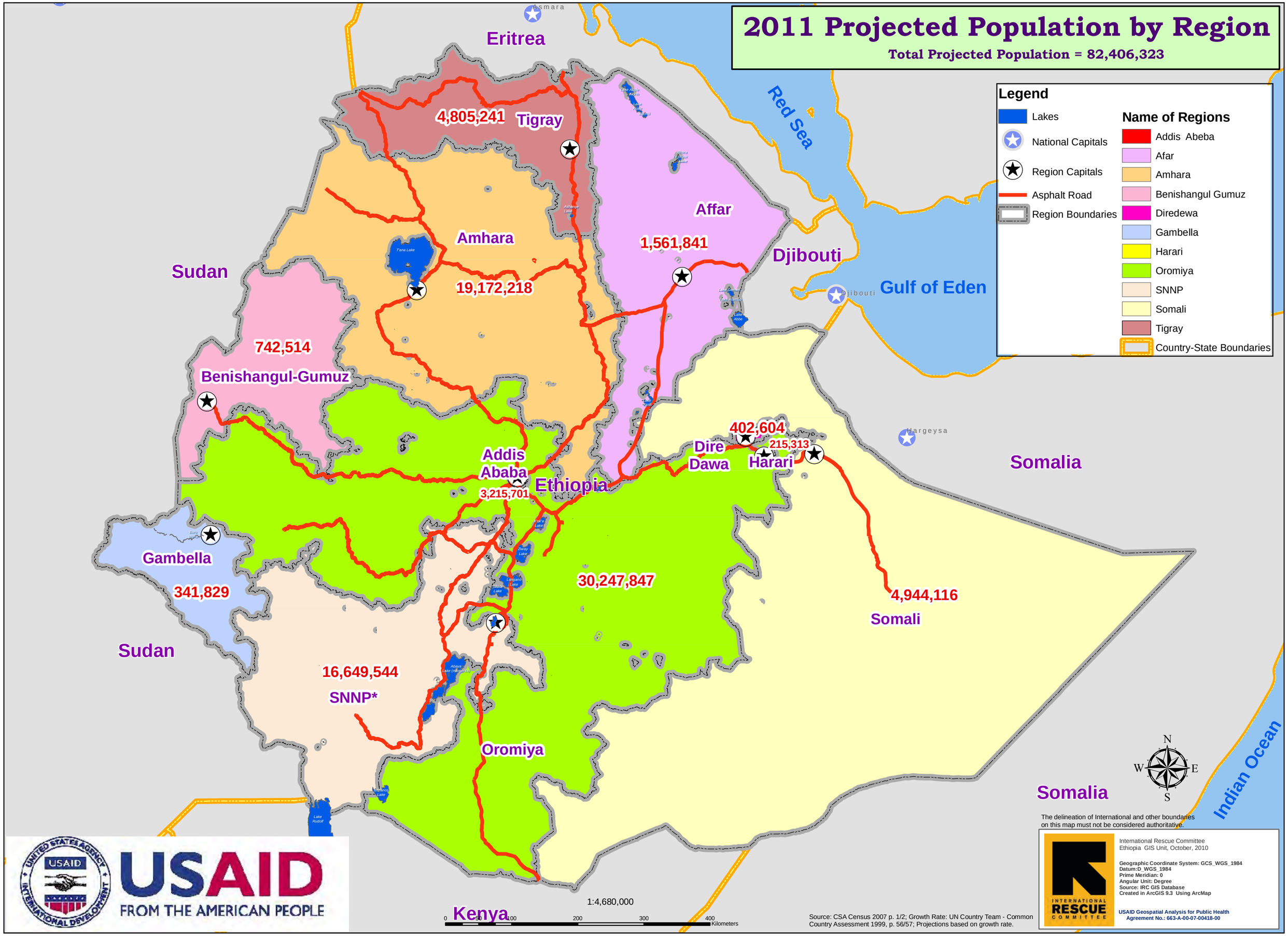

Source: CSA Census 2007 p. 1/2; Growth Rate: UN Country Team - Common Country Assessment 1999, p. 56/57; Projections based on growth rate.