Agency for International Development

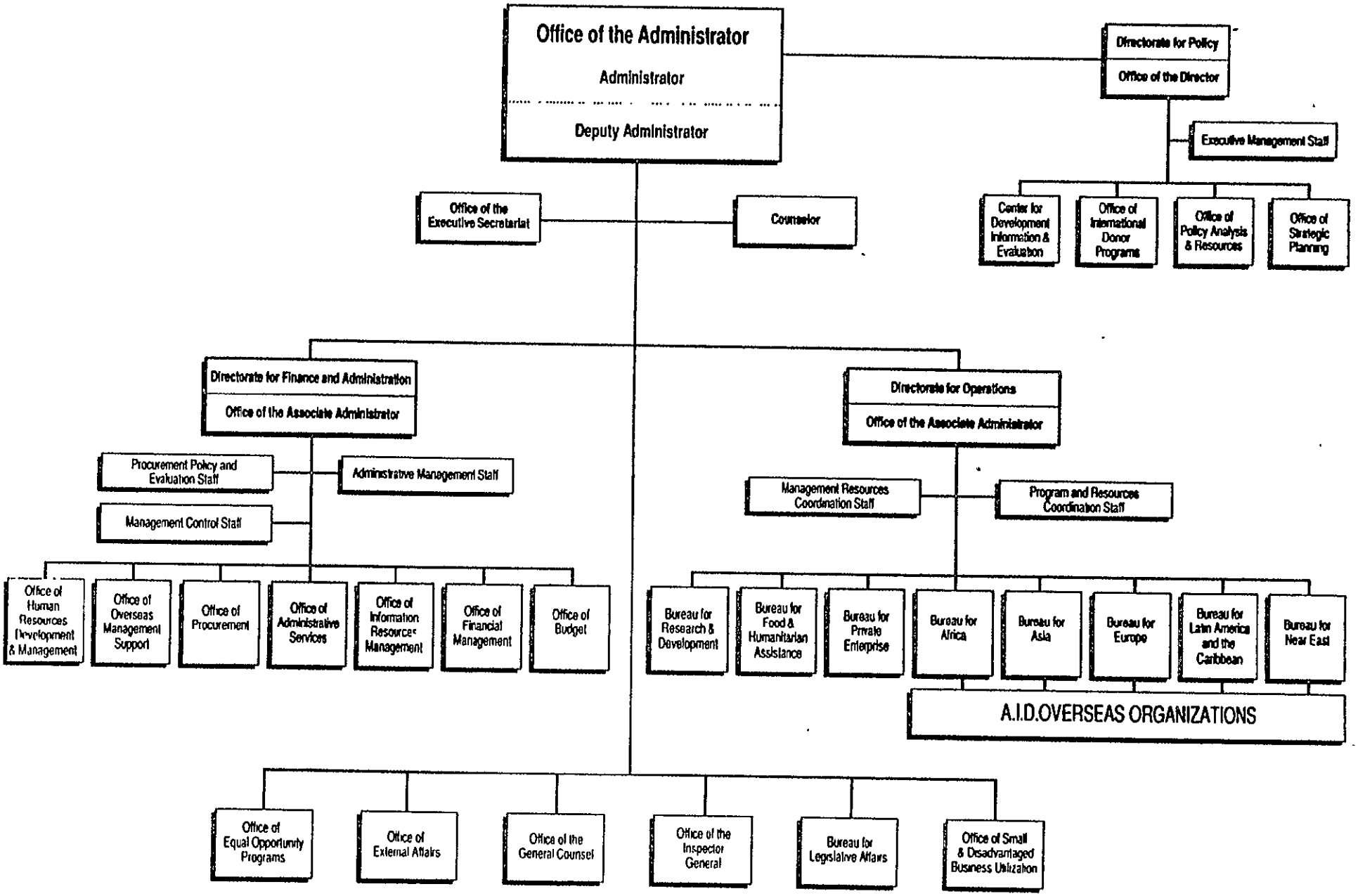

Effective as of October 1, 1991; FA/B/SB