USG RESPONSE TO EBOLA OUTBREAK IN WEST AFRICA

Last Updated 10/01/14

CRISIS IMPACT

7,178
CUMULATIVE CASE COUNT

3,330
CUMULATIVE CASE DEATHS

Source: WHO Roadmap Sitrep 10/01/2014

GUINEA

- African Union
- IFRC
- Plan Int'l
- UNHAS
- UNICEF
- WHO
- WFP

SIERRA LEONE

- African Union
- IFRC
- UNHAS
- UNICEF
- WHO
- WFP

LIBERIA

- African Union
- Global Communities
- IFRC
- IMC
- IRC
- PCI
- UNHAS
- UNICEF
- WHO
- WFP

COUNTRY CASES

Source: WHO Roadmap 09/26/2014

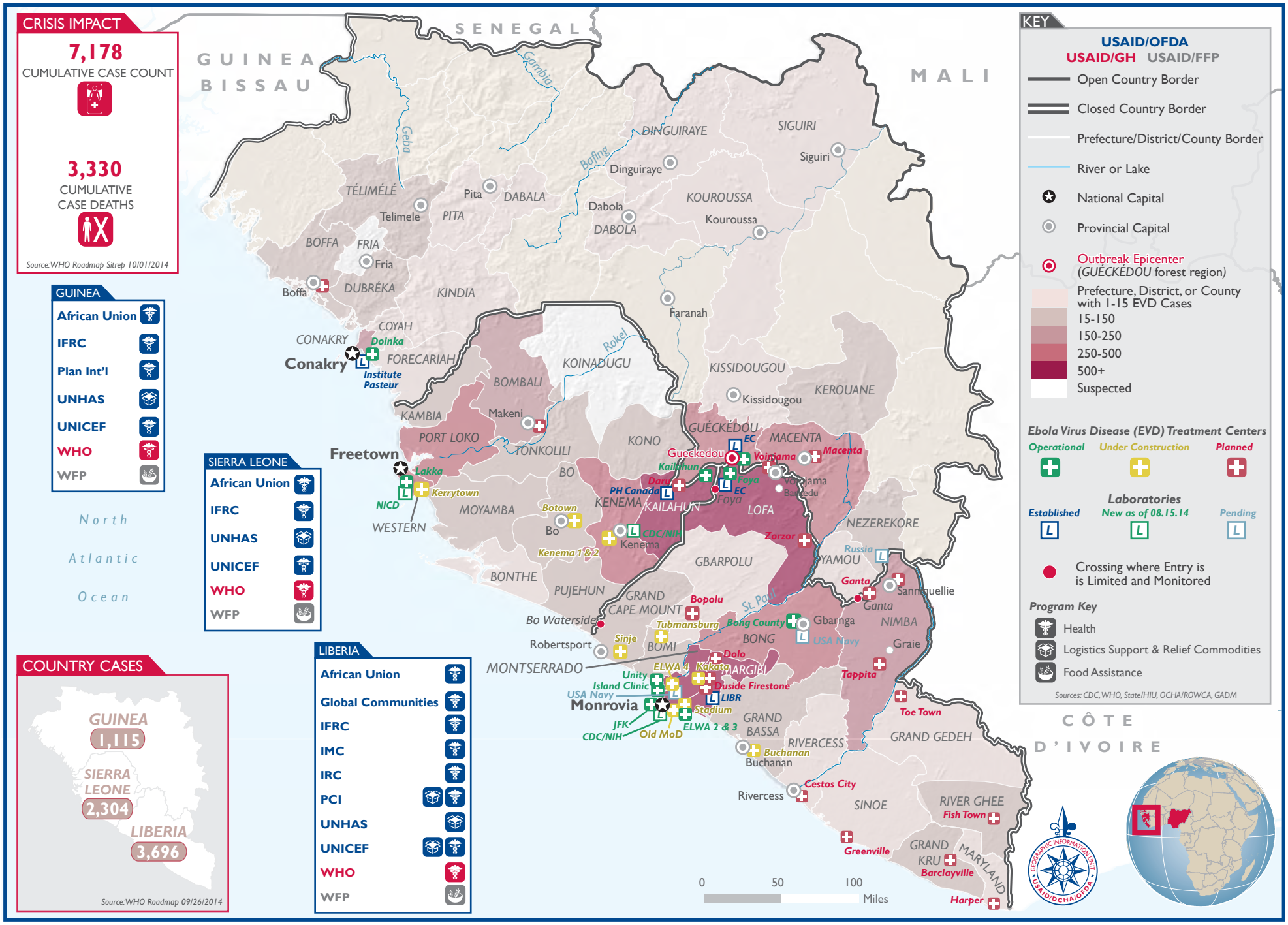

KEY

USAID/OFDA
USAID/GH **USAID/FFP**

- Open Country Border
- Closed Country Border
- Prefecture/District/County Border
- River or Lake
- National Capital
- Provincial Capital
- Outbreak Epicenter (*GUÉCKÉDOU* forest region)
- Prefecture, District, or County with 1-15 EVD Cases
- 15-150
- 150-250
- 250-500
- 500+
- Suspected

Ebola Virus Disease (EVD) Treatment Centers

Operational — *Under Construction* — *Planned*

Laboratories

Established — *New as of 08.15.14* — *Pending*

- Crossing where Entry is is Limited and Monitored

Program Key

- Health
- Logistics Support & Relief Commodities
- Food Assistance

Sources: CDC, WHO, State/HIU, OCHA/ROWCA, GADM

The boundaries, names, and data used on this map do not imply official endorsement or acceptance by the U.S. Government and are not drawn to scale.