FOREIGN AID SPENDING

PERCENT OF FEDERAL BUDGET THE PUBLIC BELIEVES IS SPENT ON FOREIGN AID:

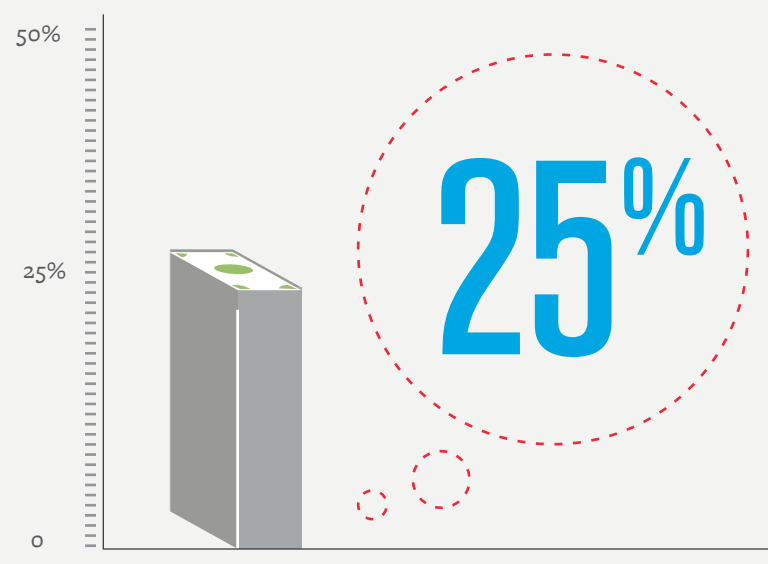

ACTUAL AMOUNT SPENT BY USAID ON FOREIGN AID:

WHERE DOES THE MONEY GO?

USAID HAS **110 MISSIONS** AROUND THE WORLD, WORKING IN OVER **100 DEVELOPING COUNTRIES.**

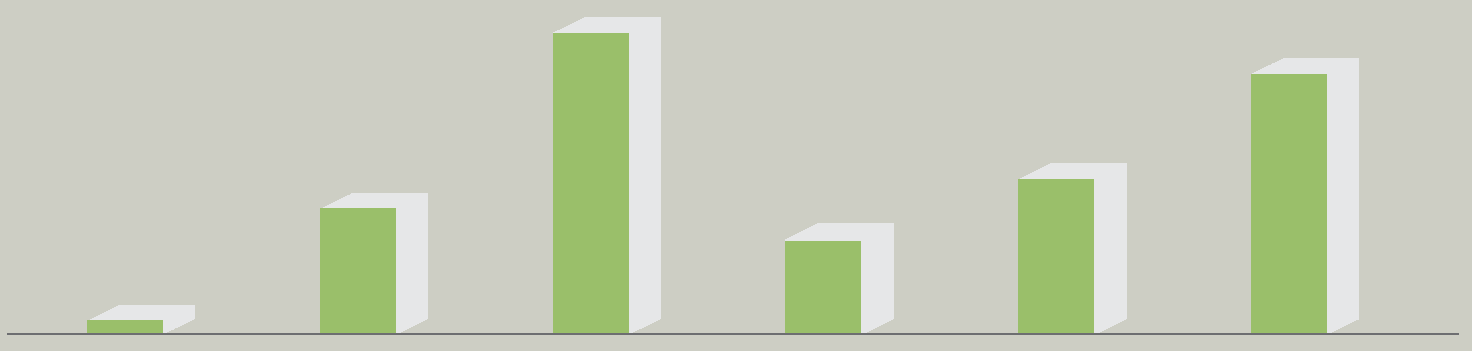

1%	13%	33%	9%	16%	28%
OPERATING COSTS	HUMANITARIAN ASSISTANCE	ECONOMIC GROWTH	PEAKE AND SECURITY	GOVERNING JUSTLY	INVESTING IN PEOPLE

2009 GLOBAL IMPACT

USAID responded to **57** disasters in **46** countries, with assistance coming within **72** hours of the disaster being declared.

USAID helped over **2 million** rural households with their agricultural output through improvements in irrigation and improved crop varieties.

USAID helped eliminate over **460,000** acres of Illicit narcotics through aerial and manual techniques and helped farmers grow alternative crops.

USAID encouraged transparent, participatory and accountable governance in **61** countries by training over **117,000** justice sector personnel and domestic election observers.

USAID helped to increase literacy rates **(by 33%),** contributing to the tripling of primary school enrollment worldwide over the past 25 years.

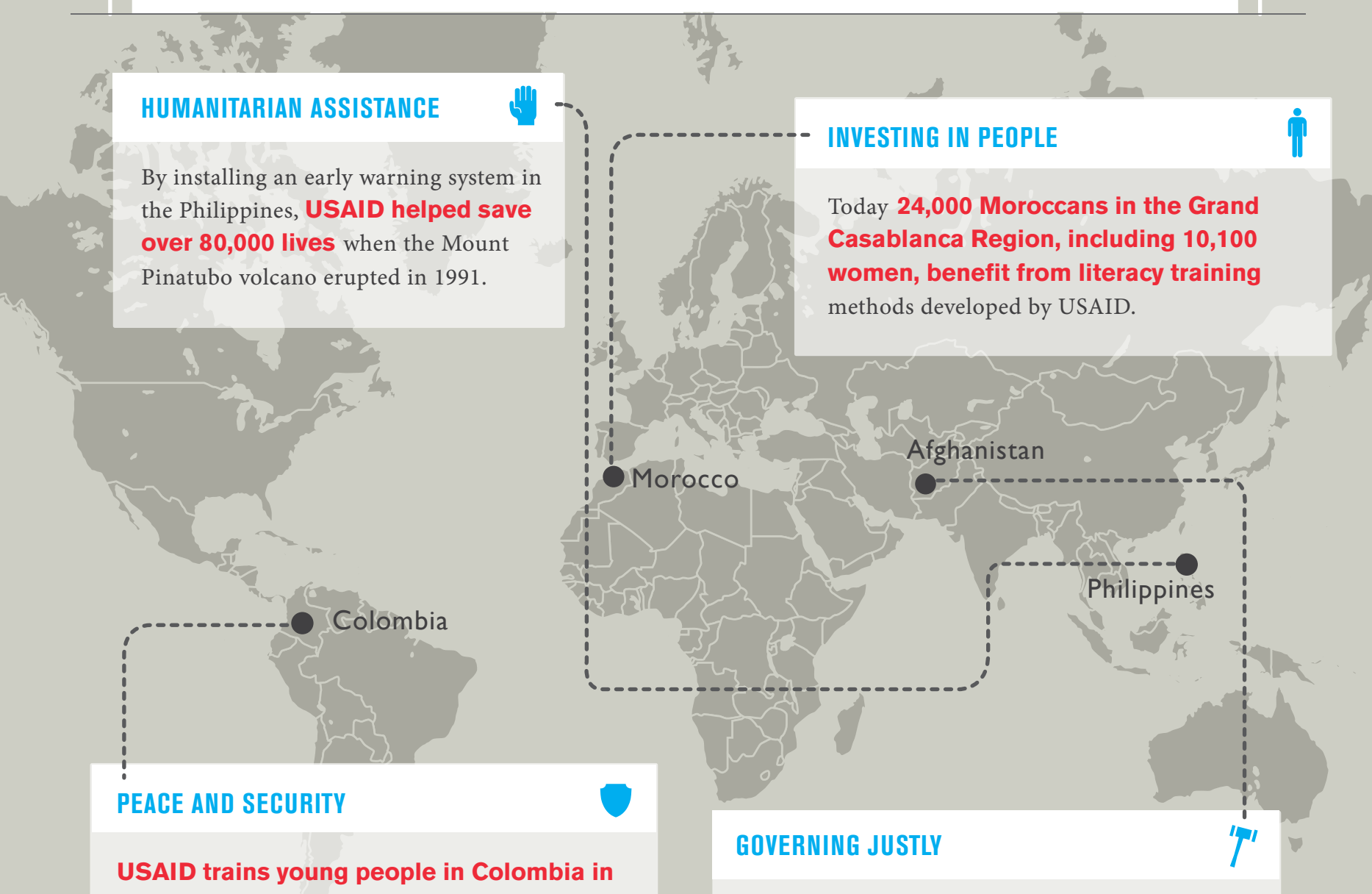

HUMANITARIAN ASSISTANCE

By installing an early warning system in the Philippines, **USAID helped save over 80,000 lives** when the Mount Pinatubo volcano erupted in 1991.

INVESTING IN PEOPLE

Today **24,000 Moroccans in the Grand Casablanca Region, including 10,100 women, benefit from literacy training** methods developed by USAID.

PEACE AND SECURITY

USAID trains young people in Colombia in multiple levels of conflict resolution, through a youth-oriented guide to address underlying causes of conflict and restore public safety in areas affected by violence.

GOVERNING JUSTLY

USAID donated computers and trained the Afghanistan Anti-Corruption Tribunal judges and staff in basic computer skills. Now the judges can track cases electronically and use the Internet for case research, relieving them of archaic record keeping that slowed the court process.

ECONOMIC GROWTH

USAID is working with the President's Malaria Initiative (PMI) to halve the burden of malaria in 70% of at-risk populations in Africa- **removing a public health threat that imposes an enormous economic burden of $1.7 billion** in annual medical costs and lost productivity.

* SOURCES: http://www.usaid.gov/policy/apr09/apr09.pdf | http://www.usaid.gov/policy/summary09/StateUSAID_JointSummary_FY2009r.pdf http://www.usaid.gov/policy/apr09/apr09.pdf | http://pdf.usaid.gov/pdf_docs/PDACQ109.pdf | http://www.usaid.gov/about_usaid/accompli.html http://afghanistan.usaid.gov/en/Article.1471.aspx | http://www.usaid.gov/policy/apr09/apr09.pdf http://www.usaid.gov/press/frontlines/fl_nov09/p16_literacy091127.html http://www.usaid.gov/press/speeches/2010/sp100804.html | http://www.usaid.gov/our_work/global_health/id/malaria

USAID FROM THE AMERICAN PEOPLE

50.USAID.GOV

USAID 50 ANNIVERSARY