USAID Country Health Statistical Report

Paraguay

May 2007

Table of Contents

1. **About the Report**

2. **Country Profile**

I. Statistical Overview

- *Demographic Indicators*
- *Socioeconomic Indicators*
- *Family Planning Indicators*
- *Maternal Health Indicators*
- *Child Survival Indicators*
- *HIV/AIDS Prevention Indicators*
- *Infectious Diseases Control Indicators*

II. Trends in Health Indicators

- *Current and Projected Population by Age and Sex (Figure 1 and Table 1.1)*
- *Population Estimates and Projections (Table 1.2)*
- *Estimated Total Fertility Rate per Woman (Figure 2 and Table 2)*
- *Infant Mortality Rates / Under-5 Mortality Rates (Figure 3 and Table 3)*
- *Vaccination Coverage (DPT3) Trends (Figure 4 and Table 4)*
- *Contraceptive Prevalence Rates - Married Women (Figure 5 and Table 5)*

3. **Data Notes**

4. **Sources**

About the Report

Released May 2007

This report is one of a series of Country Health Statistical Reports produced on behalf of the United States Agency for International Development (USAID) by the Analysis, Information Management and Communication Activity (AIM) Project. Each profile contains statistical data on current health conditions, population dynamics, health and family planning behavior, and health and population trends in a given developing country. Information is compiled from AIM's health statistics database, which draws data from a diverse range of sources listed at the end of this profile.

Hard copy editions of USAID's profiles are available from AIM'S publications department. Reports are available on the USAID Global Health Web site in Portable Document Format (pdf). Any feedback you have on the content or presentation of this report would be greatly appreciated. We would also appreciate receiving any more recent, more accurate, or more representative information. Contact us at the following:

Analysis, Information Management
&
Communications Activity (AIM)
655 15th Street, NW, Suite 450
Washington, DC 20005

Phone: 202-661-8600
Fax: 202-661-8601
E-mail: dolphn@aimglobalhealth.org

The Analysis, Information Management & Communications (AIM) Activity, a USAID contract managed by MasiMax Resources, Inc, with John Snow, Inc., ORC Macro, and Insight Systems Corporation prepared this document under task order number GPO-M-00-05-00043-00, with the Bureau for Global Health, USAID.

I. Statistical Overview

*see data notes

Demographic Indicators				
Indicator	**Value**	**Data Unit**	**Year**	**Source**
Total Population	6,506,464		2006	BUCEN-IDB-2006
Population Growth Rate	2.5	%	2006	BUCEN-IDB-2006
Percent Urban	58	%	2004	World Bank/WDI-2006
Women, 15-19	323,520		2006	BUCEN-IDB-2006
Women, 15-49	1,576,826		2006	BUCEN-IDB-2006
Life Expectancy at Birth	75.1		2006	BUCEN-IDB-2006
Crude Birth Rate	29.1	per 1,000	2006	BUCEN-IDB-2006
Crude Death Rate	4.5	per 1,000	2006	BUCEN-IDB-2006
Number of Live Births	189,338		2006	BUCEN-IDB-2006
Healthy Life Expectancy: Female	64.2		2002	WHO World Health Report-2004
Healthy Life Expectancy: Male	59.6		2002	WHO World Health Report-2004
Population: Percent < Age 15	37.4	%	2007	BUCEN-IDB-2007

Socioeconomic Indicators				
Indicator	**Value**	**Data Unit**	**Year**	**Source**
GNI per Capita (PPP)	4,970 [1]	$	2005	World Bank/WDI-2006
Health Expenditure as Percentage of GDP	7.3	%	2003	World Bank/WDI-2006
Physicians per 1,000 People	1.1	per 1,000	1997-2004	World Bank/WDI-2006
Adult Literacy Rate	93.3	%	2000	World Bank/WDI-2005
Adult Literacy Rate, Female	90 [2]	%	2002	World Bank/WDI-2006
Adult Literacy Rate, Male	93 [3]	%	2002	World Bank/WDI-2006
Gross Enrollment Ratio - Primary School	105.9 [4]	%	2004	UNESCO-2007
Gender Parity Index - Net Enrollment Ratio	1.1		2001	UNESCO-2005
Access to an Improved Water Source (Rural)	62	%	2002	World Bank/WDI-2005
Access to an Improved Water Source (Urban)	100	%	2002	World Bank/WDI-2005
Access to Improved Sanitation Facilities (Rural)	58	%	2002	World Bank/WDI-2005
Access to Improved Sanitation Facilities (Urban)	94	%	2002	World Bank/WDI-2005
Population Living Below $1 a Day	16.4	%	2006	Human Development Report-2006
Human Development Index	0.76		2006	Human Development Report-2006
Population Below Poverty Line	32	%	2005	CIA World Factbook-2006
Real GDP (Growth) Rate	3.2	%	2006	CIA World Factbook-2007
Income Inequality (Gini index)	56.8		1999	CIA World Factbook-2007
Unemployment Rate	9.4	%	2005	CIA World Factbook-2007
Inflation Rate	9	%	2006	CIA World Factbook-2007
Airports	881		2006	CIA World Factbook-2007
Airports with paved runways	12		2006	CIA World Factbook-2007

[1] Estimate is based on regression; other PPP figures are extrapolated from the latest International Comparison Programme benchmark estimates.
[2] Based on survey data.
[3] Based on survey data
[4] UIS estimate

Family Planning Indicators				
Indicator	**Value**	**Data Unit**	**Year**	**Source**
Total Fertility Rate (BUCEN)	3.9		2006	BUCEN-IDB-2006
Total Fertility Rate (CDC)	2.9		2004	Paraguay National Demographic and Sexual and Reproductive Health Survey-2004
Contraceptive Prevalence Rate, Modern Methods, All Women	41.9	%	2004	Paraguay National Demographic and Sexual and Reproductive Health Survey-2004
Contraceptive Prevalence Rate, Modern Methods, Married Women	60.5	%	2004	Paraguay National Demographic and Sexual and Reproductive Health Survey-2004
Median Age of Sexual Debut Among Women, Ages 25-49	19.2		1990	Paraguay DHS-1990
Mean Ideal Family Size	2.9		2004	Paraguay National Demographic and Sexual and Reproductive Health Survey-2004
Women 20-24 Who Gave Birth Before Age 20	28.1	%	2004	Paraguay National Demographic and Sexual and Reproductive Health Survey-2004
Total Fertility Rate, Rural	6.1		1990	DHS STATcompiler as of January 2007-2007
Unmet Need for Family Planning: Rural	19.6	%	1990	DHS STATcompiler as of January 2007-2007
Unmet Need for Family Planning: Urban	11	%	1990	DHS STATcompiler as of January 2007-2007
Contraceptive Prevalence Rate, All Methods	72.8 [1]	%	2004	Paraguay National Demographic and Sexual and Reproductive Health Survey-2004
Equity in use of modern contraception	Data Not Available			
Percent of need satisfied by modern methods of family planning	Data Not Available			

Maternal Health Indicators				
Indicator	**Value**	**Data Unit**	**Year**	**Source**
Maternal Mortality Ratio (WHO/Hill)	170	Per 100,000 live births	2000	WHO/Hill-2004
Maternal Mortality Ratio (CDC)	192 [2]	Per 100,000 live births	1995-1996	Paraguay National Demographic and Reproductive Health Survey-1995/6
Antenatal Care (at least 1 visit)	92.9	%	2004	Paraguay National Demographic and Sexual and Reproductive Health Survey-2004
Antenatal Care (2+ visits)	91.3	%	2004	Paraguay National Demographic and Sexual and Reproductive Health Survey-2004
Antenatal Care (4+ visits)	78.8	%	2004	Paraguay National Demographic and Sexual and Reproductive Health Survey-2004
Assisted Delivery by a Health Professional	99.5	%	2004	Paraguay National Demographic and Sexual and Reproductive Health Survey-2004

Assisted Delivery by Doctor	63.2	%	2004	Paraguay National Demographic and Sexual and Reproductive Health Survey-2004
Assisted Delivery by Other Health Professional	36.3	%	2004	Paraguay National Demographic and Sexual and Reproductive Health Survey-2004
Anemia prevalence among women of reproductive age	Data Not Available			
Equity in skilled attendance at delivery	Data Not Available			

[1] This survey included women 15-44 only
[2] The value for this country represents data from the six-year period preceding the survey.

Child Survival Indicators				
Indicator	**Value**	**Data Unit**	**Year**	**Source**
Acute Respiratory Infection (ARI) and Oral Rehydration Therapy (ORT)				
ARI Care Seeking - Children Under 5	95.1	%	1995-1996	Paraguay National Demographic and Reproductive Health Survey-1995/6
ORT Use Rate (ORS, RHS, or Increased Fluids)	70.4	%	1990	Paraguay DHS-1990
Mortality Indicators				
Infant Mortality Rate (BUCEN)	24.8	per 1,000 live births	2006	BUCEN-IDB-2006
Infant Mortality Rate (CDC)	29	per 1,000 live births	2004	Paraguay National Demographic and Sexual and Reproductive Health Survey-2004
Infant Mortality Rate, Females (BUCEN)	19.9	per 1,000 live births	2006	BUCEN-IDB-2006
Infant Mortality Rate, Males (BUCEN)	29.4	per 1,000 live births	2006	BUCEN-IDB-2006
Under-5 Mortality Rate (BUCEN)	31.1	per 1,000 live births	2006	BUCEN-IDB-2006
Neonatal Mortality Rate	19	per 1000	1990	DHS STATcompiler as of January 2007-2007
Under-5 Mortality Rate (UNICEF)	23	per 1,000 live births	2005	UNICEF-2007
Under-5 Mortality Rate (CDC)	33	per 1,000 live births	2004	Paraguay National Demographic and Sexual and Reproductive Health Survey-2004
Nutrition Indicators				
Exclusive Breastfeeding (under 4 mos.)	29.8	%	2004	Paraguay National Demographic and Sexual and Reproductive Health Survey-2004

Exclusive Breastfeeding (under 6 mos.)	21.9	%	2004	Paraguay National Demographic and Sexual and Reproductive Health Survey-2004
Stunted (height-for-age)	13.9	%	1990	Paraguay DHS-1990
Underweight (weight-for-age)	3.7	%	1990	Paraguay DHS-1990
Wasted (weight-for-height)	0.3	%	1990	Paraguay DHS-1990
Vaccination Coverage				
DPT3 Vaccination Rate (CDC)	82.8	%	2004	Paraguay National Demographic and Sexual and Reproductive Health Survey-2004
DPT3 Vaccination Rate (WHO)	76	%	2004	WHO/Global Summary-2005
Measles Vaccination Rate (CDC)	75.2	%	2004	Paraguay National Demographic and Sexual and Reproductive Health Survey-2004
Measles Vaccination Rate (WHO)	89	%	2004	WHO/Global Summary-2005
Polio Vaccination Rate (CDC)	82.2	%	2004	Paraguay National Demographic and Sexual and Reproductive Health Survey-2004
Polio Vaccination Rate (WHO)	75	%	2004	WHO/Global Summary-2005
Tetanus Toxoid Vaccination	93.6	%	2004	Paraguay National Demographic and Sexual and Reproductive Health Survey-2004
Equity in DPT3 coverage (DHS)	Data Not Available			
Improved sanitation/hygiene practices	Data Not Available			
Vitamin A supplementation coverage among children 6-59 months	Data Not Available			

HIV/AIDS Prevention Indicators				
Indicator	**Value**	**Data Unit**	**Year**	**Source**
HIV Prevalence proportion: Adults (15–49 years)	0.4	%	2005	UNAIDS 2006-2006
Estimated number of people living with HIV: Adults and Children	13,000		2005	UNAIDS 2006-2006
Estimated number of people living with HIV: Women (15+ years)	3,500		2005	UNAIDS 2006-2006
Estimated number of people living with HIV: Children (0–14 years)	Data Not Available			
Males Reporting Condom Use With Last Non-Regular Partner	Data Not Available			
Females Reporting Condom Use With Last Non-Regular Partner	Data Not Available			

Infectious Diseases Control Indicators				
Indicator	**Value**	**Data Unit**	**Year**	**Source**
TB Estimated Number of Cases	2,300		2004	WHO/TB Control Report-2006
TB Case Detection Rate	21.4	%	2004	WHO/TB Control Report-2006
TB (DOTS) Treatment Success Rate	84.9	%	2003	WHO/TB Control Report-2006
Malaria Reported Number of Cases	1,392	Reported # of cases	2003	WHO/RBM-2005
DOTS Coverage	27	%	2004	WHO/TB Control Report-2006
HIV-Infected with Active TB	3.3	%	2006	WHO/TB Control Report-2006
Avian Influenza: Cumulative Number of Confirmed Human Cases	Data Not Available			
Avian Influenza: Cumulative Number of Confirmed Human Deaths	Data Not Available			
Child Sleeps Under Insecticide-Treated Net	Data Not Available			
Equity in Bednet (ITN) Ownership	Data Not Available			

II. Trends in Health Indicators

Figure 1: Current and Projected Population by Age and Sex (in thousands)

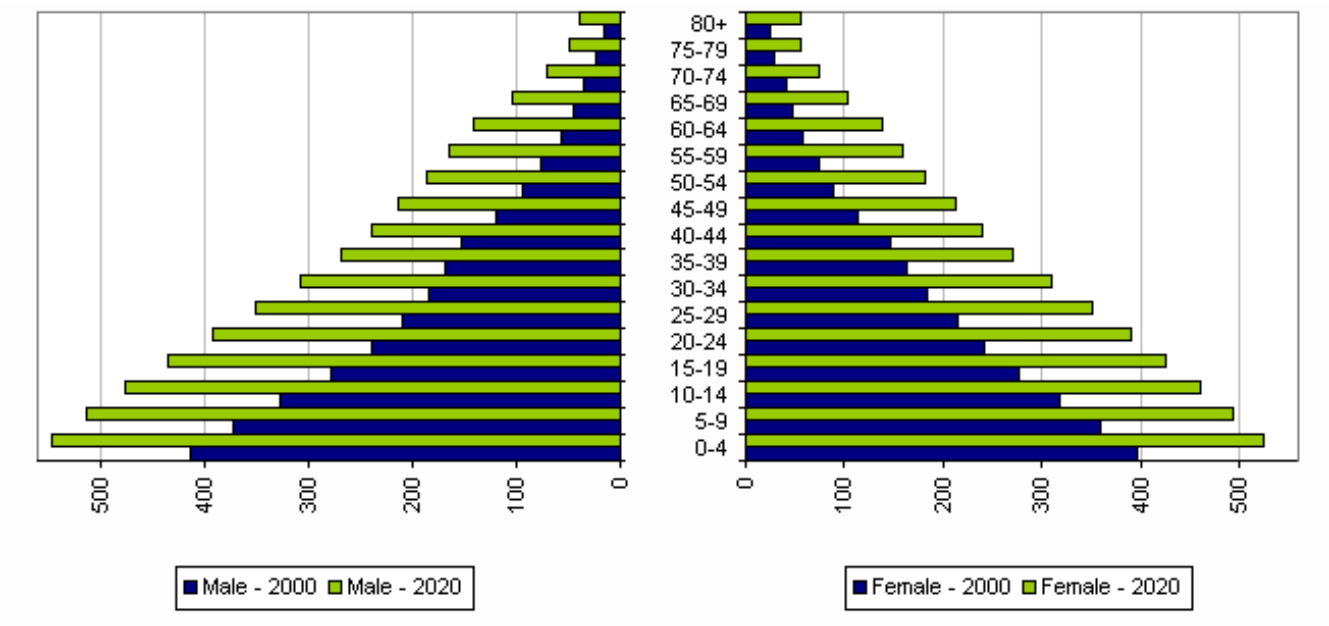

Table 1.1: Current and Projected Population by Age and Sex

Source: BUCEN-IDB

Age Group	Male - 2000	Male - 2020	Female - 2000	Female - 2020
0-4	412,227	546,567	397,779	524,604
5-9	371,138	512,189	359,194	493,217
10-14	326,522	475,076	317,842	459,908
15-19	278,835	434,601	275,899	425,346
20-24	238,888	392,455	241,714	389,825
25-29	208,808	349,860	215,142	351,029
30-34	183,216	307,716	184,531	310,045
35-39	167,536	268,704	164,177	270,682
40-44	152,679	238,405	147,202	239,097
45-49	119,838	213,028	113,415	212,954
50-54	93,033	186,261	89,340	181,268
55-59	75,967	164,430	75,066	158,284
60-64	56,178	141,406	57,386	138,124
65-69	45,093	103,131	48,473	102,545
70-74	35,587	71,126	40,330	75,389
75-79	23,443	48,284	28,773	56,323
80+	16,539	38,932	24,038	56,755

TABLE 1.2: Population Estimates and Projections

Source: BUCEN-IDB

1960	1970	1980	1990	2000	2010	2020	2030	2040	2050
1,909,538	2,476,785	3,193,047	4,236,056	5,585,828	7,162,035	8,937,566	10,842,086	12,766,052	14,635,743

Figure 2: Estimated Total Fertility Rate per Woman

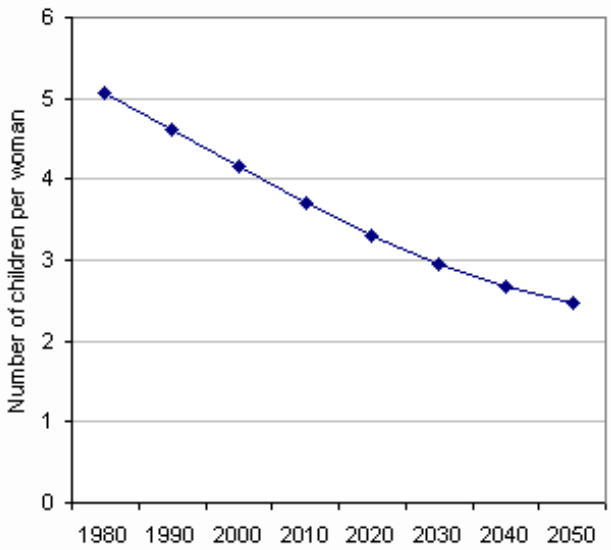

Table 2: Estimated Total Fertility Rate per Woman

Source: BUCEN-IDB

1980	1990	2000	2010	2020	2030	2040	2050
5.1	4.6	4.2	3.7	3.3	3.0	2.7	2.5

Figure 3: Infant Mortality Rates / Under-5 Mortality Rates

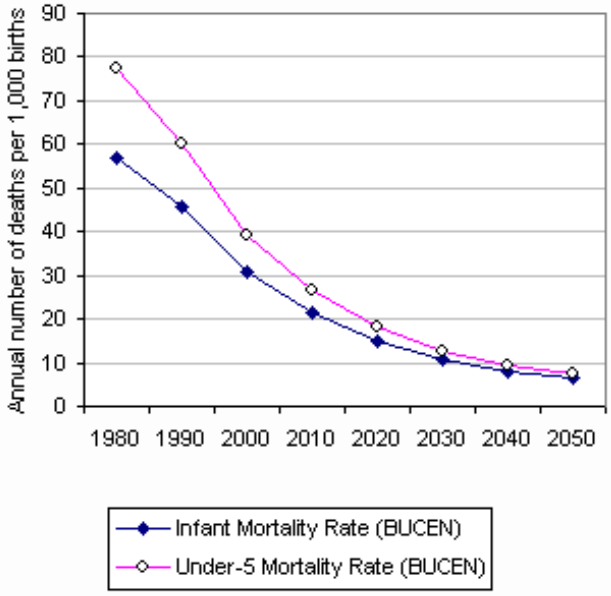

Table 3: Infant Mortality Rates / Under-5 Mortality Rates

Source: BUCEN-IDB 2006

Indicator	1980	1990	2000	2010	2020	2030	2040	2050
Infant Mortality Rate (BUCEN)	56.9	45.8	30.8	21.3	14.9	10.8	8.1	6.4
Under-5 Mortality Rate (BUCEN)	77.4	60.4	39.2	26.5	18.1	12.8	9.5	7.4

Figure 4: Vaccination Coverage (DPT3) Trends

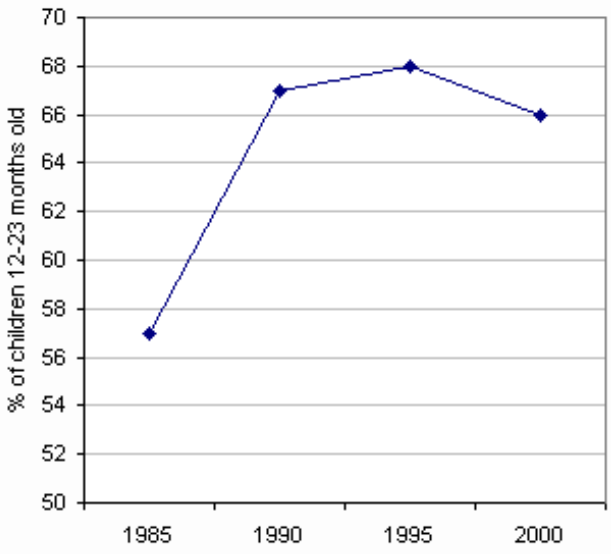

Table 4: Vaccination Coverage (DPT3) Trends

Source: WHO/Global Summary

1985	1990	1995	2000
57.0	67.0	68.0	66.0

Figure 5: Contraceptive Prevalence Rates, Modern Methods, Married Women

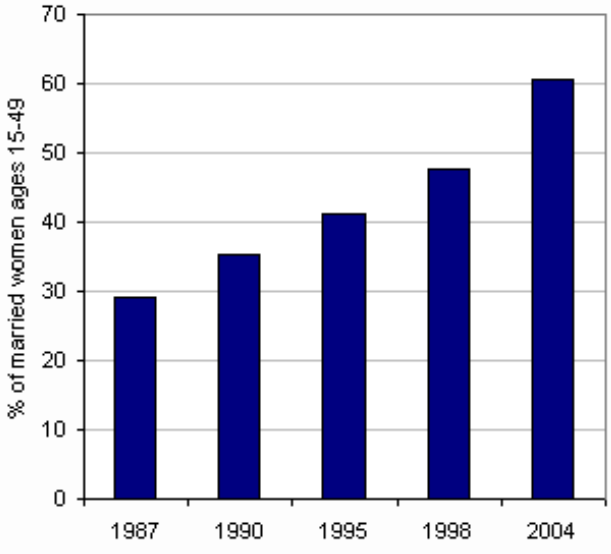

Table 5: Contraceptive Prevalence Rates, Modern Methods, Married Women

Source: Paraguay DHS
Paraguay Family Planning Survey
Paraguay National Demographic and Reproductive Health Survey
Paraguay National Demographic and Sexual and Reproductive Health Survey
Paraguay National Survey of Maternal and Child Health

1987	1990	1995	1998	2004
29.0	35.2	41.3	47.7	60.5

Data Notes

*Indicator definitions that differ from those in the data notes section are identified by footnotes accompanying the indicator tables.

Demographic Indicators

Total Population	The number of people in a given area (i.e., country) in a particular time period (usually a midyear estimate).
Population Growth Rate	The average annual growth rate is the rate of natural increase in a population plus the net migration rate. The rate of natural increase is the difference between the birth rate and the death rate, but it is conventionally measured in percentage terms (per hundred rather than per thousand).
Percent Urban	The percentage of the midyear population living in areas defined as urban in each country and reported to the United Nations.
Women, 15-19	The number of women between the ages of 15-19 in the midyear population.
Women, 15-49	The number of women between the ages of 15-49 in the midyear population.
Life Expectancy at Birth	The average number of years that a person at age 0 will live if age-specific death rates remain constant. Life expectancy at birth is highly affected by rates of infant and child death.
Crude Birth Rate	The number of births per thousand of the population. The product of the number of live births, divided by the midpoint population, multiplied by 1,000.
Crude Death Rate	The number of deaths per thousand of the population. The product of the number of deaths divided by the midpoint population, multiplied by 1,000.
Number of Live Births	The number of live births, annually, within a country.
Healthy Life Expectancy: Female	The number of years of in full health that a female newborn can expect to live based on current rates of ill-health and mortality. HALE is based on life expectancy at birth but includes an adjustment for time spent in poor health.
Healthy Life Expectancy: Male	The number of years of in full health that a male newborn can expect to live based on current rates of ill-health and mortality. HALE is based on life expectancy at birth but includes an adjustment for time spent in poor health.
Population: Percent < Age 15	Percent of population less than 15 years of age.

Socioeconomic Indicators

GNI per Capita (PPP)	The gross national income (GNI) converted to international dollars using purchasing power parity (PPP) rates. An international dollar has the same purchasing power over GNI as a U.S. dollar has in the United States.
Health Expenditure as Percentage of GDP	Total health expenditures is the sum of public and private health expenditures figured as a percentage of a country's gross domestic product (GDP). It covers the provision of health services (preventive and curative), family planning activities, nutrition activities, and emergency aid designated for health but does not include provision of water and sanitation.
Physicians per 1,000 People	Physicians are defined as graduates of any faculty or school of medicine who are working in the country in any medical field (practice, teaching, research).
Adult Literacy Rate	The percentage of people ages 15 and over who can, with understanding, read and write a short, simple statement about their everyday life.
Adult Literacy Rate, Female	The percentage of women ages 15 and over who can, with understanding, read and write a short, simple statement about their everyday life.

Adult Literacy Rate, Male	The percentage of men ages 15 and over who can, with understanding, read and write a short, simple statement about their everyday life.
Gross Enrollment Ratio - Primary School	Total enrolment in primary level of education, regardless of age, expressed as a percentage of the population in the official age group corresponding to primary level of education. The GER can exceed 100% due to late entry or/and repetition.
Gender Parity Index - Net Enrollment Ratio	The ratio of the female-to-male values (or male to female, in certain cases) of net primary school enrollment rates (NER). NER measures the number of pupils in the official age group for a given level of ecudation, expressed as a percentage of the population in that age group.
Access to an Improved Water Source (Rural)	Access to an improved water source in rural areas. Refers to the percentage of the rural population with reasonable access to an adequate amount of water from an improved source, such as a household connection, public standpipe, borehole, protected well or spring, or rainwater collection. Unimproved sources include vendors, tanker trucks, and unprotected wells and springs.
Access to an Improved Water Source (Urban)	Access to an improved water source in urban areas. Refers to the percentage of the urban population with reasonable access to an adequate amount of water from an improved source, such as a household connection, public standpipe, borehole, protected well or spring, or rainwater collection. Unimproved sources include vendors, tanker trucks, and unprotected wells and springs.
Access to Improved Sanitation Facilities (Rural)	Access to improved sanitation facilities in rural areas. Refers to the percentage of the rural population with access to at least adequate excreta disposal facilities (private or shared, but not public) that can effectively prevent human, animal, and insect contact with excreta.
Access to Improved Sanitation Facilities (Urban)	Access to improved sanitation facilities in urban areas. Refers to the percentage of the urban population with access to at least adequate excreta disposal facilities (private or shared, but not public) that can effectively prevent human, animal, and insect contact with excreta.
Population Living Below $1 a Day	The percentage of the population living below the specified poverty line of $1 a day at 1985 international prices (equivalent to $1.08 at 1993 international prices), adjusted for purchasing power parity.
Human Development Index	The HDI is a composite index that measures the average achievements in a country in three basic dimensions of human development: a long and healthy life, as measured by life expectancy at birth; knowledge, as measured by the adult literacy rate and the combined gross enrollment ratio for primary, secondary, and tertiary schools; and a decent standard of living, as measured by gross domestic product (GDP) per capita in purchasing power parity (PPP) US dollars.
Population Below Poverty Line	National estimates of the percentage of the population falling below the poverty line are based on surveys of sub-groups, with the results weighted by the number of people in each group. Definitions of poverty vary considerably among nations. For example, rich nations generally employ more generous standards of poverty than poor nations.
Real GDP (Growth) Rate	This entry gives the gross domestic product (GDP) growth on an annual basis adjusted for inflation and expressed as a percent.
Income Inequality (Gini index)	This index measures the degree of inequality in the distribution of family income in a country. It is calculated from the Lorenz curve, in which cumulative family income is plotted against the number of families arranged from the poorest to the richest. The index is the ratio of (a) the area between a country's Lorenz curve and the 45 degree helping line to (b) the entire triangular area under the 45 degree line. The more nearly equal a country's income distribution, the closer its Lorenz curve to the 45 degree line and the lower its Gini index, e.g., a Scandinavian country with an index of 25. The more unequal a country's income distribution, the higher its Gini index, e.g., a Sub-Saharan country with an index of 50. If income were distributed with perfect equality, the index would be zero; if income were distributed with perfect inequality, the index would be 100.
Unemployment Rate	This entry contains the percent of the labor force that is without jobs. Substantial underemployment might be noted.
Inflation Rate	This entry furnishes the annual percent change in consumer prices compared with the previous year's consumer prices.

Airports	This entry gives the total number of airports or airfields recognizable from the air. The runway(s) may be paved (concrete or asphalt surfaces) or unpaved (grass, earth, sand, or gravel surfaces) but may include closed or abandoned installations. Airports or airfields that are no longer recognizable (overgrown, no facilities, etc.) are not included. Note that not all airports have accomodations for refueling, maintenance, or air traffic control.
Airports with paved runways	This entry gives the total number of airports with paved runways (concrete or asphalt surfaces) by length. For airports with more than one runway, only the longest runway is included according to the following five groups - (1) over 3,047 m, (2) 2,438 to 3,047 m, (3) 1,524 to 2,437 m, (4) 914 to 1,523 m, and (5) under 914 m. Only airports with usable runways are included in this listing. Not all airports have facilities for refueling, maintenance, or air traffic control.

Family Planning Indicators

Total Fertility Rate (BUCEN)	The number of children a woman between ages 15-49 would have during her reproductive life, if, for all of her childbearing years she were to experience the age-specific birth rates for that given year.
Total Fertility Rate (CDC)	The number of children a woman between ages 15-49 would have during her lifetime if she were to bear children at the currently observed rates.
Contraceptive Prevalence Rate, Modern Methods, All Women	Percentage of all women ages 15-49 currently using a modern method of contraception. Modern methods include oral contraceptives, IUDs, injectables, female and male sterilization, all emergency contraception, and barrier methods (diaphragm, foam, jelly, male and female condom).
Contraceptive Prevalence Rate, Modern Methods, Married Women	Percent of currently married women ages 15-49 currently using a modern method of contraception. Modern methods include oral contraceptives, IUDs, injectables, female and male sterilization, all emergency contraception, and barrier methods (diaphragm, foam, jelly, male and female condom).
Median Age of Sexual Debut Among Women, Ages 25-49	Median age of first sexual intercourse for women ages 25-49.
Mean Ideal Family Size	Mean ideal number of children for all women, according to number of living children.
Women 20-24 Who Gave Birth Before Age 20	Percentage of women ages 20-24 who have given birth before age 20.
Total Fertility Rate, Rural	In rural areas only, the number of children a woman between ages 15-49 would have during her lifetime if she were to bear children at the currently observed rates.
Unmet Need for Family Planning: Rural	In rural areas, percentage of married women ages 15-49 with unmet need for family planning. Unmet need for spacing includes pregnant women whose pregnancy was mistimed, amenorrheic women who are not using family planning and whose last birth was mistimed, and fecund women who are neither pregnant nor amenorrheic and who are not using any method of family planning and say they want to wait 2 or more years for their next birth. Also included are fecund women who are not using any method of family planning and say they are unsure whether they want another child or who want another child but are unsure when to have the birth unless they say it would not be a problem if they discovered they were pregnant in the next few weeks. Unmet need for limiting refers to pregnant women whose pregnancy was unwanted, amenorrheic women whose last child was unwanted, and fecund women who are neither pregnant nor amenorrheic and who are not using any method of family planning and want no more children.
Unmet Need for Family Planning: Urban	In urban areas, percentage of married women ages 15-49 with unmet need for family planning. Unmet need for spacing includes pregnant women whose pregnancy was mistimed, amenorrheic women who are not using family planning and whose last birth was mistimed, and fecund women who are neither pregnant nor amenorrheic and who are not using any method of family planning and say they want to wait 2 or more years for their next birth. Also included are fecund women who are not using any method of family planning and say they are unsure whether they want another child or who want another child but are unsure when to have the birth unless they say it would not be a problem if they discovered they were pregnant in the next few weeks. Unmet need for limiting refers to pregnant women whose pregnancy was unwanted, amenorrheic women whose last child was unwanted, and fecund women who are neither pregnant nor amenorrheic and who are not using any method of family planning and want no more children.

Contraceptive Prevalence Rate, All Methods	Percentage of currently married women ages 15-49 currently using ANY method of contraception.
Equity in use of modern contraception	Contraceptive prevalence rate in the lowest wealth quintile/contraceptive prevalence rate in the highest wealth quintile.
Percent of need satisfied by modern methods of family planning	Number of women in union who are fecund and are currently using modern contraceptive methods to stop or postpone the next pregnancy/number of women in union who are fecund and who desire to either terminate childbearing or to postpone their next birth for 2 years or more.

Maternal Health Indicators

Maternal Mortality Ratio (WHO/Hill)	The estimated number of women who die as a result of pregnancy or childbirth per 100,000 live births arrived through Hill et al., adjustment procedure depending on the nature of data used. The margins of uncertainty associated with the estimated maternal mortality ratios are very large and the estimates should not be used to monitor trends in the short term (including comparisons between 1995 and 2000 estimates). In addition, cross-country comparisons should be treated with considerable circumspection because different strategies are used to derive the estimates for different countries rendering comparisons fraught with difficulty. For further information please refer to the source.
Maternal Mortality Ratio (CDC)	The estimated number of women who die as a result of pregnancy or childbirth per 100,000 live births, arrived mostly through 'direct sisterhood method'. The use of information reported by a sibling is to expand the sample size and to compensate for the lack of vital registration system.
Antenatal Care (at least 1 visit)	Percentage of women of reproductive age (15-49) who receive at least one antenatal care visit during pregnancy (in the three-year period preceding the survey).
Antenatal Care (2+ visits)	Percentage of women of reproductive age (15-49) who receive at least two antenatal care visits during pregnancy (in the three-year period preceding the survey).
Antenatal Care (4+ visits)	Percentage of women of reproductive age (15-49) who receive four or more antenatal care visits during pregnancy (in the three-year period preceding the survey).
Assisted Delivery by a Health Professional	The percentage of births/deliveries that occur with the assistance of any trained health professional during the five-year period preceding the survey. May include doctors, nurses, or midwives.
Assisted Delivery by Doctor	The percentage of live births/deliveries that occur with the assistance of a doctor during the five-year period preceding the survey.
Assisted Delivery by Other Health Professional	The percentage of live births/deliveries that occur with the assistance of a nurse or midwife during the five-year period preceding the survey.
Anemia prevalence among women of reproductive age	Number of women of reproductive age (15-49 years) with anemia/number of women of reproductive age (15-49 years).
Equity in skilled attendance at delivery	Percentage of births in the lowest wealth quintile attended by a doctor, nurse, or trained midwife/ percentage of births in the highest wealth quintile attended by a doctor, nurse, or trained midwife.

Child Survival Indicators

ARI Care Seeking - Children Under 5	Percentage of children under five years who were ill with an acute respiratory infection (ARI), which is associated with cough, rapid breathing and a high fever, during the two weeks preceding the survey, for whom care was sought from a health facility or provider.
ORT Use Rate (ORS, RHS, or Increased Fluids)	Oral Rehydration Therapy (ORT). Percentage of children under age 5 with diarrhea two weeks prior to survey who received increased fluids, oral rehydration solution (ORS) or recommended home solution (RHS).
Infant Mortality Rate (BUCEN)	The estimated annual number of deaths of infants under 12 months in a given year per 1,000 live births in that same year.
Infant Mortality Rate (CDC)	The estimated annual number of deaths of infants under 12 months in a given year per 1,000 live births in that same year (five-year period preceding survey).
Infant Mortality Rate, Females (BUCEN)	The estimated annual number of deaths of female infants under 12 months in a given year per 1,000 live births in that same year.

Infant Mortality Rate, Males (BUCEN)	The estimated annual number of male infants under 12 months in a given year per 1,000 live births in that same year.
Under-5 Mortality Rate (BUCEN)	Annual number of deaths that occur in children 0-4 years old per 1,000 births.
Neonatal Mortality Rate	The estimated number of infant deaths in the first month of life per 1,000 live births in the five-year period preceding the survey.
Under-5 Mortality Rate (UNICEF)	Annual number of deaths that occur in children 0-4 years old per 1,000 births (five-year period preceding survey).
Under-5 Mortality Rate (CDC)	Annual number of deaths that occur in children 0-4 years old per 1,000 births (five-year period preceding survey).
Exclusive Breastfeeding (under 4 mos.)	Percentage of children under 4 months exclusively breastfed. Exclusive breastfeeding is defined as providing no food or liquid other than breast milk to the child during the 24-hour period before the survey.
Exclusive Breastfeeding (under 6 mos.)	Percentage of children under 6 months exclusively breastfed. Exclusive breastfeeding is defined as providing no food or liquid other than breast milk to the child during the 24-hour period before the survey.
Stunted (height-for-age)	Percentage of children under age five whose height-for-age is below minus-two standard deviations from the median of the reference population.
Underweight (weight-for-age)	Percentage of children under age five whose weight-for-age is below minus-two standard deviations from the median of the reference population.
Wasted (weight-for-height)	Percentage of children under age five whose weight-for-height is below minus-two standard deviations from the median of the reference population.
DPT3 Vaccination Rate (CDC)	Proportion of living children 12-23 months old who have received three complete doses of vaccines against diphtheria, pertussis, and tetanus.
DPT3 Vaccination Rate (WHO)	Proportion of living children 12-23 months old who have received three complete doses of vaccines aginst diphtheria, pertussis, and tetanus.
Measles Vaccination Rate (CDC)	Percentage of living children 12-23 months old who have received one dose of Measles Containing Vaccince.
Measles Vaccination Rate (WHO)	Percentage of living children 12-23 months old who have received one dose of Measles Containing Vaccince.
Polio Vaccination Rate (CDC)	Proportion of living children 12-23 months who have received three doses of polio vaccine.
Polio Vaccination Rate (WHO)	Proportion of living children 12-23 months who have received three doses of polio vaccine.
Tetanus Toxoid Vaccination	Percentage of pregnant women receiving two (or more) doses of tetanus toxoid (three-year period preceding survey).
Equity in DPT3 coverage (DHS)	DPT3 coverage in the lowest wealth quintile/DPT3 coverage in the highest wealth quintile.
Improved sanitation/ hygiene practices	Number of households with child under 5 years of age whose youngest child's feces was safely disposed of the last time he/she passed stool/total number of households with a child under 5 years of age.
Vitamin A supplementation coverage among children 6-59 months	Number of children aged 6-59 months who received a vitamin A supplement in the last 6 months/total number of children aged 6-59 months surveyed.

HIV/AIDS Prevention Indicators

HIV Prevalence proportion: Adults (15–49 years)	The adult HIV prevalence proportion is the estimated number of adults living with HIV divided by the adult population (aged 15–49).

Estimated number of people living with HIV: Adults and Children	Estimated number of adults and children living with HIV. Adults are 15 years and over. Children are defined as those aged 0–14 years.
Estimated number of people living with HIV: Women (15+ years)	Estimated number of women (aged 15 and over) living with HIV.
Estimated number of people living with HIV: Children (0–14 years)	Estimated number of children under age 15 living with HIV.
Males Reporting Condom Use With Last Non-Regular Partner	Among men who have had high risk sex in the last year, percentage who used condoms during their last sexual intercourse with a non-regular partner/non-cohabitating partner.
Females Reporting Condom Use With Last Non-Regular Partner	Among women who have had high risk sex in the last year, percentage who used condoms during their last sexual intercourse with a non-regular partner/non-cohabitating partner.

Infectious Diseases Control Indicators

TB Estimated Number of Cases	The estimated number of cases (all forms).
TB Case Detection Rate	TB Case Detection Rate is defined as the percentage of the annual new smear-positive notifications of the estimated annual new smear-positive incidence.
TB (DOTS) Treatment Success Rate	The proportion of smear-positive patients who were cured plus the proportion who completed treatment.
Malaria Reported Number of Cases	Reported number of malaria cases during the year for which data was reported.
DOTS Coverage	The percentage of the national population living in areas where health services have adopted DOTS. "Areas" are the lowest administrative or management units in the country (townships, districts, counties, etc). If an area is considered a DOTS area, then all cases registered and reported in that area are considered DOTS cases and the population living within the boundaries of that area counts toward national DOTS coverage. As a measure of patient access to diagnosis and treatment under DOTS, coverage is an approximation, and usually an overestimate.
HIV-Infected with Active TB	The TB incidence rate in HIV-infected people 15-49 divided by the incidence rate in HIV-uninfected people 15-49.
Avian Influenza: Cumulative Number of Confirmed Human Cases	The cumulative number of confirmed human cases of Avian Influenza A/(H5N1) reported to WHO. The total number of cases includes number of deaths. WHO reports only laboratory-confirmed cases.
Avian Influenza: Cumulative Number of Confirmed Human Deaths	The cumulative number of confirmed human deaths from Avian Influenza A/(H5N1) reported to WHO. WHO reports only laboratory-confirmed cases and deaths.
Child Sleeps Under Insecticide-Treated Net	Percentage of children under five years of age who slept under an Insecticde Treated Net (ITN) the night before the survey. An ITN is (1) a permanent net that does not require any treatment, or (2) a pretreated net obtained within the last six months, or (3) a net that has been soaked with insecticide within the past six months.
Equity in Bednet (ITN) Ownership	Proportion of households in the lowest income quintile with an ITN / proportion of households in the highest income quintile with an ITN.

Statistical Sources For Paraguay

BUCEN-IDB 2005	United States Census Bureau (BUCEN), International Programs Center. International Database. May 2006.
BUCEN-IDB 2006	United States Census Bureau (BUCEN), International Programs Center. International Database. August 2006.
BUCEN-IDB 2007	United States Census Bureau (BUCEN), International Programs Center. International Database. March 2007.
CIA World Factbook 2006	CIA World Factbook. 2006. Available at: https://cia.gov/cia//publications/factbook/docs/profileguide.html. Last accessed December, 2006.
CIA World Factbook 2007	CIA World Factbook. 2007. Available at: https://cia.gov/cia//publications/factbook/docs/profileguide.html. Last accessed February, 2007.
DHS STATcompiler as of January 2007 2007	DHS STATcompiler as of January 2007 http://www.statcompiler.com/statcompiler/index.cfm
Human Development Report 2006	Human Development Report 2006. New York, United Nations Development Programme, 2006. Available at: http://hdr.undp.org/hdr2006/. Last accessed February, 2007.
Paraguay DHS 1990	Centro Paraguayo de Estudios de Poblacion, and Institute for Resource Development/ Macro Systems, Inc. Encuesta Nacional de Demografia y Salud 1990 Columbia, MD: IRD, 1991.
Paraguay Family Planning Survey 1987	Centro Paraguayo de Estudios de Poblacion. Center for Disease Control. Family Planning Survey. Atlanta, Georgia. 1988.
Paraguay National Demographic and Reproductive Health Survey 1995/6	Centro Paraguayo de Estudios de Poblacion. Centers for Disease Control and Prevention. Encuesta Nacional de Demografia y Salud Reproductiva. Atlanta, Georgia. 1997.
Paraguay National Demographic and Sexual and Reproductive Health Survey 2004	Centro Paraguayo de Estudios de Poblacion (CEPEP) [Paraguay], USAID, UNFPA, CDC [Atlanta, Georgia] and IPPF. "Paraguay Encuesta Nacional de Demografia y Salud Sexual y Reproductiva 2004". Asuncion, Paraguay, July 2005.
Paraguay National Survey of Maternal and Child Health 1998	Centers for Disease Control and Prevention (CDC) and United States Agency for International Development (USAID). Asuncion, Paraguay, November 1999.
UNAIDS 2006 2006	2006 Report on the Global AIDS Epidemic. Geneva: UNAIDS, 2006.
UNESCO 2005	EFA Global Monitoring Report. Education for All: The Quality Imperative. United Nations Educational, Scientific and Cultural Organization, Paris.
UNESCO 2007	EFA Global Monitoring Report 2007. Confronting the Challenges of Gender Equality and Fragile States. United Nations Educational, Scientific and Cultural Organization, Paris.
UNICEF 2007	UNICEF. Progress since the World Summit for Children. http://www.childinfo.org/areas/childmortality/u5data.php. Data accessed on Web site in April 2007.
WHO World Health Report 2004	The World Health Report 2004: Changing history. Geneva, World Health Organization, 2004. Available at: http://www.who.int/whr/2004/en/index.html. Last accessed February, 2007.

WHO/Global Summary 2002	WHO Vaccine-Preventable Diseases Monitoring System. 2002 Global Summary. World Health Organization, Geneva.
WHO/Global Summary 2005	WHO Vaccine-Preventable Diseases: Monitoring System. 2005 Global Summary. World Health Organization, Geneva.
WHO/Hill 2004	Kenneth Hill, Carla Abou Zahr & Tessa Wardlaw: Maternal mortality in 2000. Estimates developed by WHO, UNICEF and UNFPA, 2004.
WHO/RBM 2005	World Health Organization. Global Health Atlas. http://www.who.int/globalatlas/default.asp. Data accessed on web site in September 2006.
WHO/TB Control Report 2006	Global Tuberculosis Control: Surveillance, Planning, Financing, WHO Report 2006. World Health Organization, Geneva.
World Bank/WDI 2005	World Bank Development Indicators 2005, CD-Rom. Washington, DC: The World Bank, 2005.
World Bank/WDI 2006	World Bank Development Indicators 2006. Washington, DC: The World Bank, 2005. Available at: http://devdata.worldbank.org/wdi2006/contents/index2.htm. Last accessed April, 2007.