USAID
FROM THE AMERICAN PEOPLE

# 2010 Latin America and the Caribbean Selected Economic and Social Data

Bureau for Latin America and the Caribbean
United States Agency for International Development
PN-ADT-333

# 2010 Latin America and the Caribbean Selected Economic and Social Data

This Databook was prepared by the USAID Economic Analysis and Data Services (EADS)* team. The principal authors are David Colin, Cristobal de Brey, Adriana Harvey, Dominic DaCosta, Michael Shea, and Whitney Dubinsky. Frank Martin, EADS Team Leader, provided final review.

United States Agency for International Development
Bureau for Latin America and the Caribbean
Washington, DC 20523
October 2010

*** USAID Economic Analysis and Data Services is managed for USAID by DevTech Systems, Inc. under contract RAN-M-00-07-00004-00.**

# PREFACE

The Bureau for Latin America and the Caribbean of the U.S. Agency for International Development presents the 2010 edition of *Latin America and the Caribbean: Selected Economic and Social Data* (the LAC Databook) with the goal of gathering and presenting the most up-to-date information possible from numerous reliable sources. As in previous years, the 2010 edition of the LAC Databook includes the most recent data at the time of publication from a multitude of official country sources and leading international institutions. Data tables provide statistics useful for regional analysis; and analytical graphics are presented throughout the book. The presentation of many of the tables and figures in the LAC Databook allows for comparisons to be made across both countries and time. If interpreted with care, the data in this publication can present a useful picture of the state and progress of socioeconomic development in Latin America and the Caribbean.

The public can access and query the database that underlies the LAC Databook on the Internet at http://lac.eads.usaidallnet.gov. Whereas the LAC Databook is a publication that is produced annually, the information presented in it is drawn from a publicly available online database that is continuously updated. At the LAC Databook's website, users can construct their own data tables that can be viewed in html or saved in spreadsheet and text formats. Users can also download PDF copies of this print edition. Like this print publication, the online database is organized by sector.

This publication benefits from the contributions of several individuals. Maxine Hillary provided review for Chapter One. Ramsay Teviotdale assisted with publication. Laurie Brown developed LAC Databook's website.

The LAC Bureau welcomes comments and suggestions about the contents and format of this book. Please direct correspondence to:

US Agency for International Development
Economic Analysis and Data Services
1700 N. Moore Street, Suite 1720
Arlington, VA 22209
attention: LAC Databook
email: jgueron@usaid.gov

Additional copies of this document are available from:

USAID Development Experience Clearinghouse
Order Number: PN-ADT-333
M/CIO/KM
RRB M.01
U.S. Agency for International Development
Washington, DC 20523
tel: (202) 712-0579 fax: (202) 216-3515 e-mail: docorder@usaid.gov

For the latest data updates, visit the LAC Databook's website at http://lac.eads.usaidallnet.gov.

# Contents


| | | |
|---|---|---|
| | Preface | iii |
| | Note on Statistics | vi |
| **Overview** | | **1** |
| | Narrative | 2 |
| | Regional Economic Indicators, Figures | 6 |
| | Progress Toward the Millennium Development Goals | 7 |
| 1.1 | Regional Economic Indicators, Table | 8 |
| 1.2 | Profile of Human Development | 9 |
| 1.3 | Population | 10 |
| 1.4 | Population Growth Rate | 11 |
| 1.5 | Selected Demographic Data | 12 |
| | Sources and Technical Notes | 13 |
| **Poverty** | | **15** |
| 2.1 | Incidence of Poverty | 16 |
| 2.2 | Distribution of Income or Consumption, World Bank | 17 |
| 2.3 | Income Inequity - Gini Index, ECLAC | 18 |
| 2.4 | Individual Food Security | 19 |
| | Sources and Technical Notes | 20 |
| **Health** | | **21** |
| 3.1 | Infant Mortality Rate | 22 |
| 3.2 | Under-5 Mortality | 23 |
| 3.3 | Life Expectancy at Birth | 24 |
| 3.4 | Reproductive Health | 25 |
| 3.5 | Disease Prevention | 26 |
| 3.6 | HIV/AIDS Related Deaths and Antiretroviral Therapy | 27 |
| 3.7 | Estimated Number of People Living with HIV/AIDS | 28 |
| | Sources and Technical Notes | 29 |
| **Education** | | **31** |
| 4.1 | Literacy | 32 |
| 4.2 | Public Expenditure on Education | 33 |
| 4.3 | Gross and Net Enrollment Ratios | 34 |
| 4.4 | Women and Education | 35 |
| | Sources and Technical Notes | 36 |
| **Environment** | | **37** |
| 5.1 | Environmental Performance Index | 38 |
| 5.2 | Threatened Species and Protected Areas | 39 |
| 5.3 | Land Resources and Use | 40 |
| 5.4 | Agriculture and Aquaculture | 41 |
| 5.5 | Water Resources | 42 |
| 5.6 | Drinking Water | 43 |
| 5.7 | Energy Use and Supply | 44 |
| 5.8 | Electricity Production by Source | 45 |
| 5.9 | Carbon Dioxide Emissions | 46 |
| | Sources and Technical Notes | 47 |
| **Democracy** | | **49** |
| 6.1 | Freedom Ratings | 50 |
| 6.2 | Political Rights | 51 |
| 6.3 | Civil Liberties | 52 |
| 6.4 | Economic Freedom | 53 |
| 6.5 | World Bank Institute, Governance Matters Indicators | 54 |
| 6.6 | Failed States and Democracy Indices | 55 |
| 6.7 | Risk Ratings | 56 |
| | Sources and Technical Notes | 57 |
| **Economy** | | **59** |
| 7.1 | Gross National Income | 60 |
| 7.2 | Gross Domestic Product | 61 |
| 7.3 | Debt | 62 |
| 7.4 | Unemployment Rates | 63 |
| 7.5 | Real Average Wages | 64 |
| 7.6 | Argentina | 65 |
| 7.7 | Belize | 66 |
| 7.8 | Bolivia | 67 |
| 7.9 | Brazil | 68 |
| 7.10 | Chile | 69 |
| 7.11 | Colombia | 70 |
| 7.12 | Costa Rica | 71 |
| 7.13 | Dominican Republic | 72 |
| 7.14 | Ecuador | 73 |
| 7.15 | El Salvador | 74 |
| 7.16 | Guatemala | 75 |
| 7.17 | Guyana | 76 |
| 7.18 | Haiti | 77 |
| 7.19 | Honduras | 78 |
| 7.20 | Jamaica | 79 |
| 7.21 | Mexico | 80 |
| 7.22 | Nicaragua | 81 |
| 7.23 | Panama | 82 |
| 7.24 | Paraguay | 83 |
| 7.25 | Peru | 84 |
| 7.26 | Suriname | 85 |
| 7.27 | Trinidad & Tobago | 86 |
| 7.28 | Uruguay | 87 |
| 7.29 | Venezuela | 88 |
| | Sources and Technical Notes | 89 |

## U.S. - LAC Trade 93


| | | |
|---|---|---|
| 8.1 | Total U.S. Exports to LAC | 94 |
| 8.2 | U.S. Exports of Manufactured Goods to LAC | 95 |
| 8.3 | U.S. Exports of Capital and Consumer Goods to LAC | 96 |
| 8.4 | U.S. Exports of Textiles, Apparel, and Footwear to LAC | 97 |
| 8.5 | U.S. Exports of Primary Products to LAC | 98 |
| 8.6 | U.S. Exports of Agricultural Products to LAC | 99 |
| 8.7 | U.S. Exports of Oil and Petroleum Products to LAC | 100 |
| 8.8 | Top 10 U.S. Exports to Top 12 LAC Markets | 101 |
| 8.9 | Total U.S. Imports from LAC | 102 |
| 8.10 | U.S. Imports of Manufactured Goods from LAC | 103 |
| 8.11 | U.S. Imports of Capital and Consumer Goods from LAC | 104 |
| 8.12 | U.S. Imports of Textiles, Apparel, and Footwear from LAC | 105 |
| 8.13 | U.S. Imports of Primary Products from LAC | 106 |
| 8.14 | U.S. Imports of Agricultural Products from LAC | 107 |
| 8.15 | U.S. Imports of Oil and Petroleum Products from LAC | 108 |
| 8.16 | Top 10 U.S. Imports From Top 12 LAC Markets | 109 |
| | Sources and Technical Notes | 110 |


## Intra - LAC Trade 111


| | | |
|---|---|---|
| 9.1 | Geographical Composition of LAC Exports | 112 |
| 9.2 | Geographical Composition of LAC Imports | 113 |
| 9.3 | Argentina | 114 |
| 9.4 | Bahamas | 115 |
| 9.5 | Barbados | 116 |
| 9.6 | Belize | 117 |
| 9.7 | Bolivia | 118 |
| 9.8 | Brazil | 119 |
| 9.9 | Chile | 120 |
| 9.10 | Colombia | 121 |
| 9.11 | Costa Rica | 122 |
| 9.12 | Dominican Republic | 123 |
| 9.13 | Ecuador | 124 |
| 9.14 | El Salvador | 125 |
| 9.15 | Guatemala | 126 |
| 9.16 | Guyana | 127 |
| 9.17 | Haiti | 128 |
| 9.18 | Honduras | 129 |
| 9.19 | Jamaica | 130 |
| 9.20 | Mexico | 131 |
| 9.21 | Nicaragua | 132 |
| 9.22 | Panama | 133 |
| 9.23 | Paraguay | 134 |
| 9.24 | Peru | 135 |
| 9.25 | Suriname | 136 |
| 9.26 | Trinidad & Tobago | 137 |
| 9.27 | Uruguay | 138 |
| 9.28 | Venezuela | 139 |
| | Sources and Technical Notes | 140 |


## Investment 141


| | | |
|---|---|---|
| 10.1 | U.S. Direct Investment Position in LAC | 142 |
| 10.2 | U.S. Direct Investment in LAC - Financial Flows | 143 |
| 10.3 | U.S. Direct Investment Income from LAC | 144 |
| 10.4 | Total Foreign Direct Investment Inflows | 145 |
| 10.5 | Total Foreign Direct Investment Outflows | 146 |
| | Sources and Technical Notes | 147 |


## U.S. Assistance 149


| | | |
|---|---|---|
| 11.1 | U.S. Assistance to the Caribbean | 150 |
| 11.2 | U.S. Assistance to Central America | 151 |
| 11.3 | U.S. Assistance to South America | 152 |
| 11.4 | U.S. Assistance to LAC by Region | 153 |
| 11.5 | U.S. Assistance for Conflict Prevention and Security | 154 |
| 11.6 | U.S. Assistance for Economic Infrastructure and Services | 155 |
| 11.7 | U.S. Assistance for Education | 156 |
| 11.8 | U.S. Assistance for Government and Civil Society | 157 |
| 11.9 | U.S. Assistance for Health and Population Programs | 158 |
| 11.10 | U.S. Assistance to Production Sectors | 159 |
| 11.11 | U.S. Humanitarian Aid | 160 |
| | Sources and Technical Notes | 161 |


## Bilateral & Multilateral Assistance 163


| | | |
|---|---|---|
| 12.1 | Assistance to LAC Region | 164 |
| 12.2 | Total Assistance Received | 165 |
| 12.3 | Official Development Assistance, Donor Rankings | 166 |
| 12.4 | Aid Dependency | 167 |
| 12.5 | Argentina | 168 |
| 12.6 | Bahamas | 169 |
| 12.7 | Barbados | 170 |
| 12.8 | Belize | 171 |
| 12.9 | Bolivia | 172 |
| 12.10 | Brazil | 173 |
| 12.11 | Chile | 174 |
| 12.12 | Colombia | 175 |
| 12.13 | Costa Rica | 176 |
| 12.14 | Cuba | 177 |
| 12.15 | Dominican Republic | 178 |
| 12.16 | Ecuador | 179 |
| 12.17 | El Salvador | 180 |
| 12.18 | Guatemala | 181 |
| 12.19 | Guyana | 182 |
| 12.20 | Haiti | 183 |
| 12.21 | Honduras | 184 |
| 12.22 | Jamaica | 185 |
| 12.23 | Mexico | 186 |
| 12.24 | Nicaragua | 187 |
| 12.25 | Panama | 188 |
| 12.26 | Paraguay | 189 |
| 12.27 | Peru | 190 |
| 12.28 | Suriname | 191 |
| 12.29 | Trinidad & Tobago | 192 |
| 12.30 | Uruguay | 193 |
| 12.31 | Venezuela | 194 |
| 12.32 | Action Relating to Debt | 195 |
| 12.33 | Agriculture, Forestry, and Fishing | 196 |
| 12.34 | Banking & Financial Services | 197 |
| 12.35 | Business & Other Services | 198 |
| 12.36 | Communications | 199 |
| 12.37 | Education | 200 |
| 12.38 | Energy | 201 |
| 12.39 | General Environment Protection | 202 |
| 12.40 | Government & Civil Society | 203 |
| 12.41 | Health | 204 |
| 12.42 | Humanitarian Aid | 205 |
| 12.43 | Industry, Mining, and Construction | 206 |
| 12.44 | Population Programs | 207 |
| 12.45 | Tourism | 208 |
| 12.46 | Trade Policy and Regulations | 209 |
| 12.47 | Transport & Storage | 210 |
| 12.48 | Water Supply & Sanitation | 211 |
| | Sources and Technical Notes | 212 |

## Table Format

Tables are numbered by section and display the table name and data unit when appropriate. For most tables, countries are listed alphabetically within the appropriate sub-region of Latin America and the Caribbean (i.e. Caribbean, Central America, and South America). Sub-regional headings, as well as totals and averages, are listed below each list of corresponding counties. Note that several countries located in Central and South America (Belize, Guyana, Falkland Islands, French Guiana, and Suriname) have been placed in the Caribbean sub-region for the purposes of this analysis. An explanation of the geographic breakdown employed in the LAC Databook follows.

## Rationale for LAC Geographic Breakdown

The LAC Bureau's rationale for placing Belize, Guyana, Suriname, and French Guiana in the Caribbean sub-region is based not on geography but on economics (trade relations), politics (international relations), and culture (European heritage). Belize, Guyana, and Suriname define themselves as Caribbean as they are members of CARICOM (the Caribbean Community). Belize and Guyana also share membership in CARICOM with ten other former British colonies in the Caribbean/Atlantic area. Suriname and French Guiana are politically related to The Netherlands and France respectively, as are a number of islands in the Caribbean. Guyana, Suriname, and French Guiana are oriented more to Europe and to the Caribbean—economically, politically, and culturally—than to the ten South American countries whose European heritage lies in the Iberian Peninsula. Similarly, Belize is oriented more to the Caribbean region and to Europe than to the other six countries of Central America.

The same rationale applies to the Falkland Islands, which are remote from the Caribbean, but oriented much more toward Europe than to South America.

## Data Standards and Methodology

This edition of the LAC Databook, like earlier editions, relies on national estimates reported by U.S. and foreign government agencies, and internationally recognized organizations. Therefore, the veracity of this report depends on the standardization and consistency of data produced by these offices.

Even when standardized international sources are used, a number of problems remain for any user of statistical data. Despite the considerable efforts to collect, process, and disseminate social and economic statistics and to standardize definitions and data collection methods, limitations remain in the coverage, consistency, and comparability of data across time and countries. In addition, significant shifts and breaks in statistical series can occur when statistical bodies and research institutions update or alter their estimates using new sources of data, such as censuses and surveys. Discrepancies in data presented in different editions of the LAC Databook reflect updates by countries as well as revisions to historical series and changes in methodology. Therefore, the authors of the LAC Databook generally recommend against comparing data series between editions of the book. Readers who choose to perform such a comparison are advised to do so with caution.

## Series Duplication

The LAC Databook functions as a survey of the most current, reliable statistics on the state of development in Latin America and the Caribbean. As such, in some instances, the same indicator is presented more than once, using different sources. This is the case for the population, poverty, and gross domestic product series and for many of the regional comparison indicators as well. This method, along with detailed technical notes for each indicator, allows readers to choose what they consider to be the most accurate data set based on source, definition, and methodology, as well as the purpose for which they are seeking the data.

## Conventions

As used in this publication, the term "country" does not in all cases refer to a territorial state entity as understood by international law and practice; the term also covers some non-sovereign territorial entities for which statistical data are maintained and provided internationally on a separate and independent basis.

Unless otherwise stated, all dollar amounts are expressed as current U.S. dollars.

Millions and billions of U.S. dollars are represented by US$m and US$b, respectively. Millions and billions are represented by "m." and "b." respectively.

Due to space limitations some figures are not represented in their full form. In these cases, the respective column heading will include a notation (in parentheses) indicating the number of zeros that follow the number in question.

## Acronyms

| | |
|---|---|
| DAC | Development Assistance Committee |
| ECLAC | UN Economic Commission for Latin America and the Caribbean |
| ESAF | Enhanced Structural Adjustment Facility |
| GDP | Gross Domestic Product |
| GFATM | Global Fund to Fight AIDS, Tuberculosis and Malaria |
| GNI | Gross National Income |
| GNP | Gross National Product |
| IBRD | International Bank for Reconstruction and Development |
| IDA | International Development Association |
| IDB | Inter-American Development Bank |
| IFAD | International Fund for Agricultural Development |
| IMF | International Monetary Fund |
| LAC | Latin America and the Caribbean |
| LYA | Latest Year Available |
| OECD | Organization for Economic Cooperation and Development |
| PPP | Purchasing Power Parity |
| SAF | Structural Adjustment Facility |
| SITC | Standard International Trade Classification |
| UK | United Kingdom |
| UN | United Nations |
| UNDP | United Nations Development Program |
| UNESCO | United Nations Educational, Scientific, and Cultural Organization |
| UNFPA | United Nations Fund for Population Activities |
| UNHCR | United Nations High Commissioner for Refugees |
| UNICEF | United Nations Children's Fund |
| UNTA | United Nations Programme of Technical Assistance |
| USDA | U.S. Department of Agriculture |
| WB | World Bank |
| WHO | World Health Organization |
| WRI | World Resources Institute |

# 1 Overview

## OVERVIEW

Despite challenges related to the recent global financial crisis, the Latin America and the Caribbean (LAC) region demonstrated remarkable resilience compared to past episodes of negative external shocks. While the region's economy contracted by 1.8 percent in 2009, economic growth is expected to surpass 4 percent in 2010. The strong recovery is largely credited to stronger macroeconomic fundamentals, reformed policy frameworks, and rapid policy responses to support economic activity. Prior to the most recent crisis, LAC reforms contributed to lower fiscal and current account deficits, greater exchange rate flexibility, lower levels of short-term foreign debt, and high levels of international reserves. There have been some set-backs to development and poverty-reduction as a result of the financial crisis with significant differences among countries. Overall, policy-makers and communities in LAC should be proud of their accomplishments in managing the global downturn.

While the overall regional economic outlook is largely positive, there are significant differences in conditions and forecasts for groups of countries. The IMF's Western Hemisphere Regional Economic Outlook, May 2010, emphasizes differences among four analytical LAC country groupings. Recovery is expected to be strongest for net commodity exporting countries that are relatively integrated into global financial markets, such as Brazil, Chile, Colombia, Mexico, and Peru. These countries face favorable external conditions such as high commodity prices and increasing investment by foreigners. On the other hand, tourism-intensive, commodity-importing countries, which are mainly in the Caribbean, are expected to face the most challenges in recovering from the crisis. Already burdened by high levels of external debt, the crisis has further undermined these countries' revenue inflows due to drastic declines in tourism and terms-of-trade deterioration. Other commodity importing countries, such as Costa Rica, the Dominican Republic, and Guatemala, will suffer some losses as commodity prices rise. These may be partially offset by returning remittance inflows. The final group, other net commodity exporting countries, including Argentina, Bolivia, and Ecuador, are expected to benefit from terms-of-trade gains. However, they will recover less quickly due to their low degree of integration into global financial markets.

Looking forward, several risks remain to overall economic recovery from the financial crisis in the region. The first is a potential double-dip recession in developed countries with spillover effects to developing country economies. For example, the debt crises in European countries such as Greece raised concerns about further negative global shocks as the confidence of investors could erode. Thus far, capital flows to LAC's largest economies have continued to surge despite signs of weakness in some developed countries. However, this good news could conceal hidden threats. Rising capital inflows to the LAC region have frequently proven to be volatile. A stable long-term economic recovery in LAC will depend on the ability of countries with financially integrated economies to manage the current upswing. Experts at the IMF warn that financial market volatility, excessive appreciation of exchange rates, asset bubbles, credit booms, and potential "overheating" are among the many threats that should be taken into consideration by countries currently experiencing accelerated capital inflows.

In addition to economic hardships, the global financial crisis has also put additional strains on the efforts of countries around the world to reach the Millennium Development Goals (MDGs) signed in 2000. There are eight MDGs, each with one or more indicators for measuring progress

between 1990 and 2015. The following section reviews where LAC stands in terms of achieving the eight MDGs with five years to go until the 2015 target date.

**Goal 1: Eradicate Extreme Poverty and Hunger**

Overall, LAC is on its way to achieving the first MDG of halving the proportion of people living in extreme poverty (under $1.25 PPP a day) from 1990 to 2015. According to the United Nations' Economic Commission for LAC (ECLAC), from 1990 to 2008, the percent of the total population living in extreme poverty declined from 22.5 percent to 12.9 percent. The positive trend reversed slightly in 2009 due to the impact of the financial crisis with the regional extreme poverty headcount rising to 13.7 percent of the population. However, this setback is likely to be overcome in 2010 as economies recover. The overall positive outlook is skewed by progress toward poverty reduction in large countries such as Brazil and Mexico that have invested heavily in greater social spending. Several countries such as Haiti, Honduras, and Guatemala continue to lag. There are still large disparities within countries between rural and urban households and along ethnic and racial lines. LAC's regional average income distribution is the most unequal in the world.

**Goal 2: Achieve Universal Primary Education**

LAC has made impressive progress toward the second MDG of achieving universal primary education by 2015. In 1990, the LAC region lagged behind average world literacy rates with an average total adult literacy rate of 70.3 percent compared to 76.2 percent for the world. By 2007, LAC surpassed the world average with a literacy rate of 91 percent compared to 83.6 percent globally. In 2008, the Net Enrollment Rate (NER) for primary school-age boys and girls in most LAC countries was over 90 percent. According to ECLAC, Argentina, Aruba, Belize, Mexico, and Peru can be considered to have already achieved the target of universal access to primary school, while several Caribbean and Central American countries such as Haiti, Jamaica, the Dominican Republic, Guatemala, Nicaragua, and El Salvador, are lagging behind.

**Goal 3: Promote Gender Equality and Empower Women**

According to UNESCO's Gender Parity Index, LAC has already succeeded in the first target for MDG 3 of eliminating gender disparity in primary and secondary education by 2005 and at all levels by 2015. On average in the LAC region the ratio of female to male gross enrollment rates in primary, secondary and tertiary school is 1 (a perfect score) and there are even more females than males enrolled in tertiary education. LAC has also made significant progress in achieving the second target of increasing the share of women in employment in the non-agricultural sector. According to the ILO, women's labor force participation rates in LAC increased from 40% in 1990 to 51% in 2008, the largest increase compared to other regions. However, a wage gap persists in much of Latin America. According to the International Poverty Center study in 2008 of urban adults in Argentina, Brazil Chile, El Salvador, and Mexico, the female hourly wage was around 80 percent that of males in all countries except for Argentina where it was about 92 percent. Finally, women continue to be under-represented in the government in many Latin American countries. In 2010, the following countries had less than 10% of seats in Parliament held by women, which is far below the target of 30 percent: Belize, Haiti, Saint Kitts and Nevis, Colombia, Panama, and Brazil.

**Goal 4: Reduce Child Mortality**
Latin America is leading the developing world in terms of decreasing child mortality rates and is on track to reach the goal of reducing rates by two-thirds from 1990 to 2015. Child mortality rates per 1,000 live births declined by over 50 percent from 42.7 in 1990 to 20.6 in 2009. LAC's child mortality rate in 2009 was much lower than the world average of 46 per 1,000 live births.

**Goal 5: Improve Maternal Health**
Although nearly all countries have made reductions in the maternal mortality ratio, it is extremely unlikely that the region will meet the fifth MDG target of reducing its ratio by three-fourths from 1990 to 2015. According to ECLAC, maternal mortality declined from 1997 to 2005, but there has been little progress since 2000. Regional averages also conceal large intra-regional differences as well as urban-rural and income inequality. For instance, Bolivian government figures from 2008 reveal that births from mothers in the lowest income bracket are less than half as likely to be attended by skilled health personnel as births from mothers from the highest income bracket (45 percent to 98 percent, respectively). Even though this clear divergence in care cannot be generalized to the entire region, observers have pinpointed improved quality and coverage of both pre-and post-natal care as a key driver to further reduce maternal mortality.

**Goal 6: Combat HIV/AIDS, Malaria, and Other Diseases**
The LAC region has had mixed success in achieving the multiple targets within the sixth MDG, namely, beginning to reverse the spread of HIV/AIDS and achieving universal access to treatment for HIV/AIDS by 2015 for all those who need it. In Central and South America, the HIV/AIDS adult prevalence rate appears to have stabilized near 0.6 percent, signaling that most countries within these sub-regions may meet the goal of halting and reversing the spread of HIV/AIDS. Likewise, Caribbean countries have also managed to stabilize the adult prevalence rate, although this sub-region continues to suffer from the second highest HIV/AIDS incidence rate, trailing only sub-Saharan Africa. More work remains to be done in terms of treatment for people living with advanced HIV, as only Brazil, Chile, and Costa Rica have reached the target of universal access. In most other countries, less than 50 percent of advanced HIV patients have access to antiretroviral drugs. To continue making progress towards combating HIV/AIDS, health experts have called for greater political and economic commitment to strengthen and expand health systems, end discrimination associated with HIV/AIDS, and promote behavioral changes that curb high-risk activities.

**Goal 7: Ensure Environmental Sustainability**
MDG 7 contains several objectives including integrating the principles of sustainable development into country policies and programs, reducing biodiversity loss, and halving, from 1990 to 2015, the proportion of people without sustainable access to safe drinking water and basic sanitation. In terms of country policies and programs, environmental protection is the responsibility of relatively new institutions that generally have insufficient political support and financial resources, meaning governments face significant obstacles to implement regulations that ensure environmental sustainability. The lack of effective regulation is a factor in the region's continued struggle to reduce biodiversity loss. Particularly concerning is the loss of 69 million hectares of forest cover between 1990 and 2005, overwhelmingly in South America. During this 15 year period, Brazil and Peru lost 42.3 and 1.4 million hectares, respectively, of forest area. Twenty countries suffered declines in the proportion of land area covered by forests, with Honduras, Ecuador, Nicaragua, and El Salvador forest cover ratios dropping at least 20 percent. Eleven other

countries maintained their share of forest cover, with Chile actually increasing its forest area. Advances against illegal logging have been made, but more effective regulations and enforcement of existing regulations are necessary to reverse this negative trend. One area in which the region has managed to make strong, albeit uneven, advances is the reduction of people without access to improved drinking water sources. Most countries are on track to reach the target of halving the proportion of the population without access to improved drinking water sources, with Bolivia, Ecuador, Guatemala, Honduras, Panama, Paraguay, and several others having met the goal in 2008. Nevertheless, improved coverage and services of water and sanitation services remains a challenge, especially in rural areas.

**Goal 8: Develop a Global Partnership for Development**

This Goal consists of six targets that range from greater trade access and official aid, to debt alleviation and improving communications technology in developing countries. Increased foreign direct investment and remittances have helped offset the LAC region's decline in share of Official Development Assistance (ODA) as a percent of Gross National Income (GNI) from 0.5 percent in 1990 to 0.22 percent in 2008. Also, the region continues to benefit from deeper market access through growing trade with both developed and developing country markets. However, some exports, such as agricultural products, textiles, and clothing, continue to face tariff and non-tariff barriers.

**Continuing MDG Progress and Increasing Ability to Cope with Major Shocks: Comparing the Haiti and Chile Earthquakes**

On January 12, 2010, Haiti suffered a 7.0-magnitude earthquake near Port-au-Prince. The human toll, which left an estimated 230,000 dead, was enormous. Just 46 days later, on February 27, Chile endured the fifth strongest-ever recorded earthquake. The 8.8 magnitude Chile earthquake released 500 times the energy of the Haitian earthquake. Despite being much stronger, the number of people killed was significantly lower, with an estimated 500 Chileans losing their lives. Since the February earthquake, Chile has embarked on a $30 billion reconstruction program, and economic growth has resumed. In Haiti, the government and donor agencies are still struggling to clear rubble and debris, not to mention providing food and permanent shelter to those forced to live in makeshift camp cities scattered in and around Port-au-Prince. U.S. Government support has totaled over $1.3 billion for the humanitarian response, with a roughly equal amount programmed for reconstruction.

The differences in post-quake performance in both countries underscore the importance of advancing all of the Millennium Development Goals and improving public sector performance. Not only does development improve livelihoods and quality of life, but it also strengthens a country's ability to cope and recover from damaging external shocks. Future crises may result from natural disasters (hurricanes, storms, rapid climate change, etc.) or as a result of human actions such as another financial crisis or political instability in a major trading partner. Either way, LAC countries' continued development will better prepare them to deal with adverse conditions.

Mark Feierstein
Assistant Administrator
Bureau for Latin America and the Caribbean
U.S. Agency for International Development

## Real GDP Growth

Annual percent

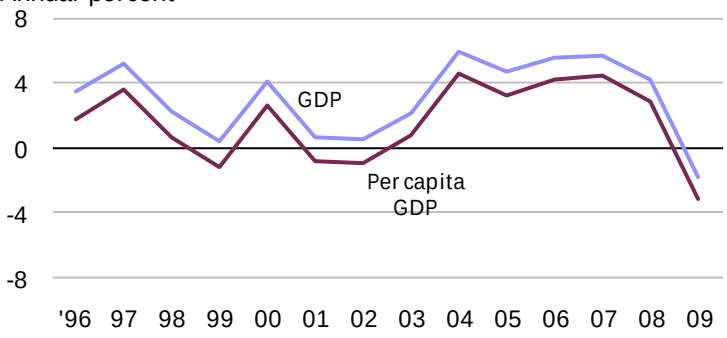


## Foreign Direct Investment in LAC

$US billions

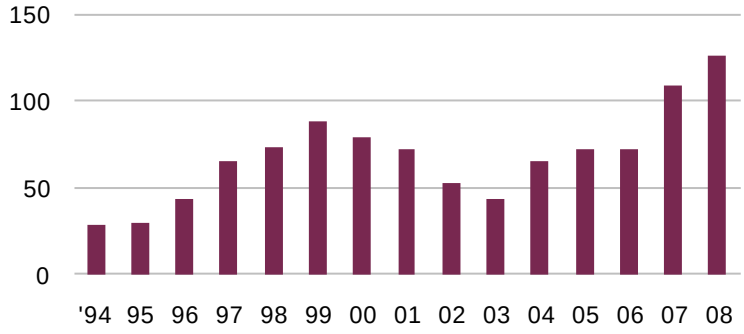


## LAC Export Destinations – 2009

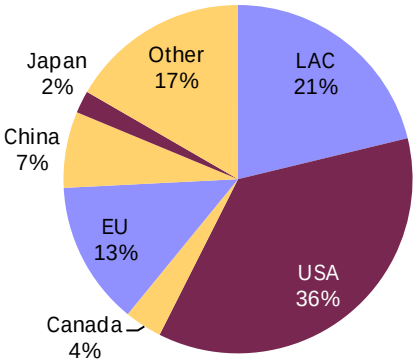


## LAC Import Sources – 2009

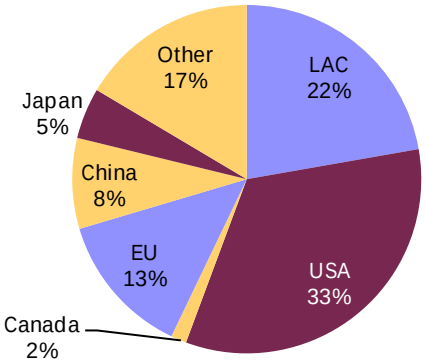


## Total Exports and Imports

$US billions

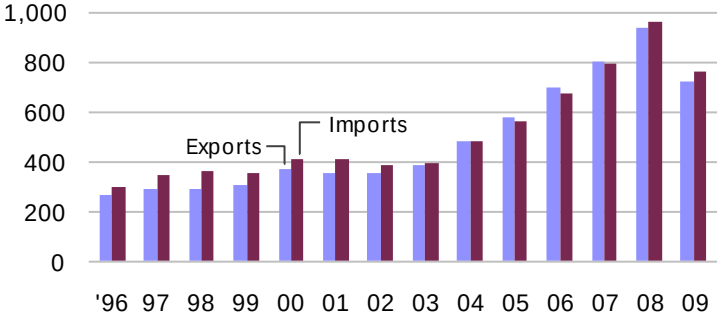


## Inflation

Annual percent

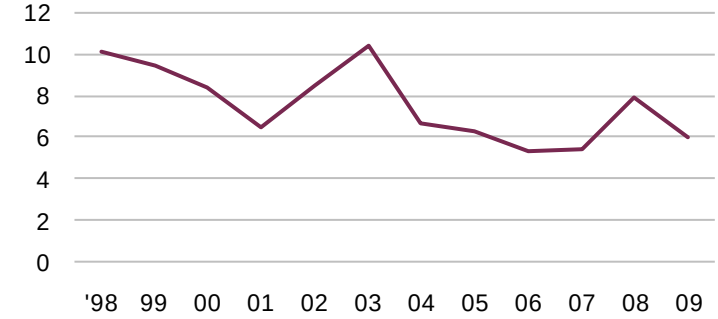


## Total External Debt

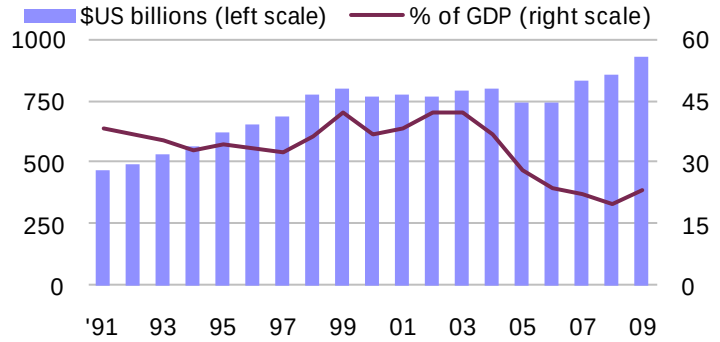


## Debt Service

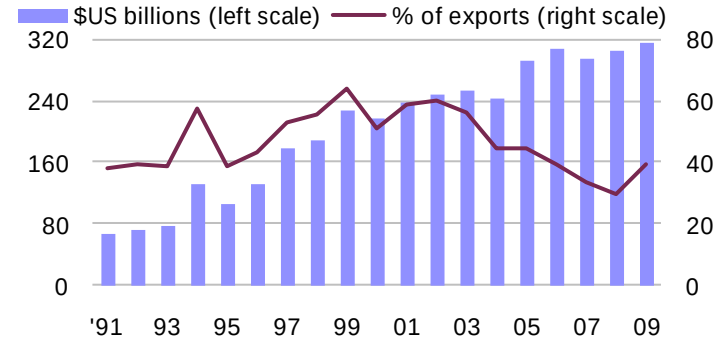

## Goal 2: Achieve universal primary education

Ensure that, by 2015, children everywhere, boys and girls alike, will be able to complete primary schooling

### Net Enrollment Rate (NER)

Percent of primary school age children enrolled in 2007/08

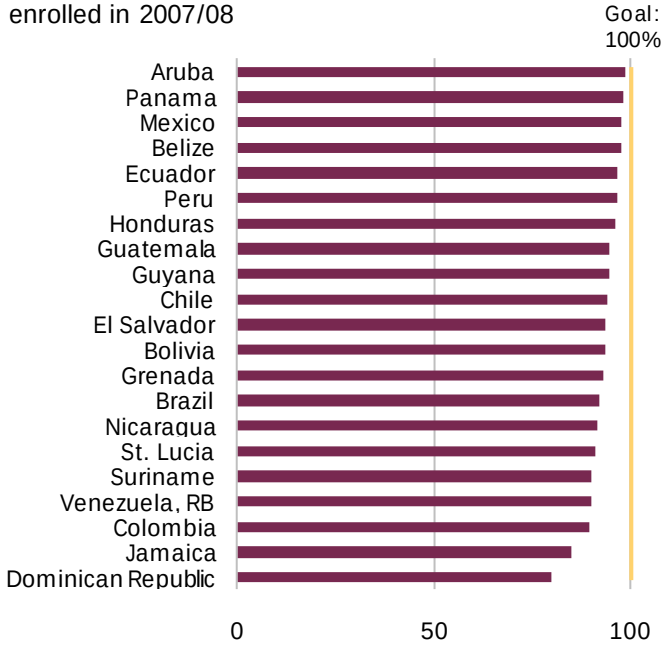


## Goal 4: Reduce the under-5 mortality rate

Reduce by two-thirds the under-5 mortality rate between 1990 and 2015

### Under 5 Child Mortality Rate

Per 1,000 live births

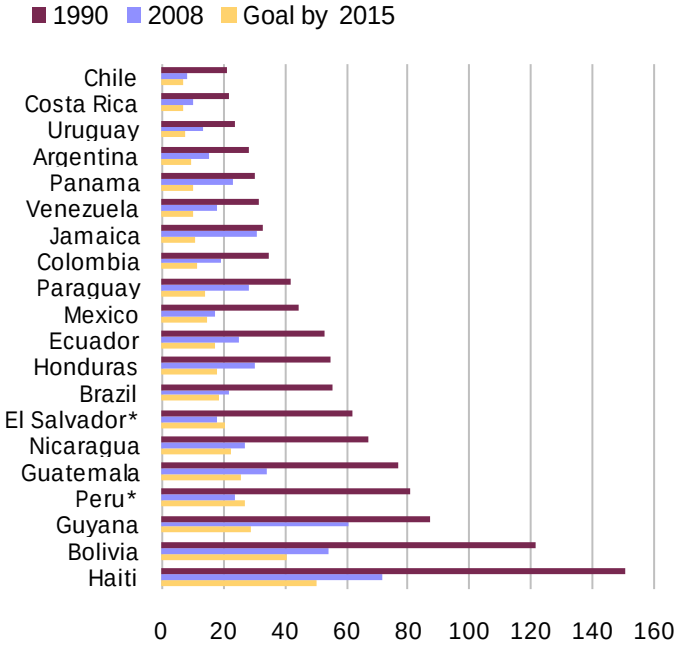


## Goal 5: Improve maternal health

Achieve, by 2015, universal access to reproductive health-care

### Births attended by skilled health staff

Percent of all births

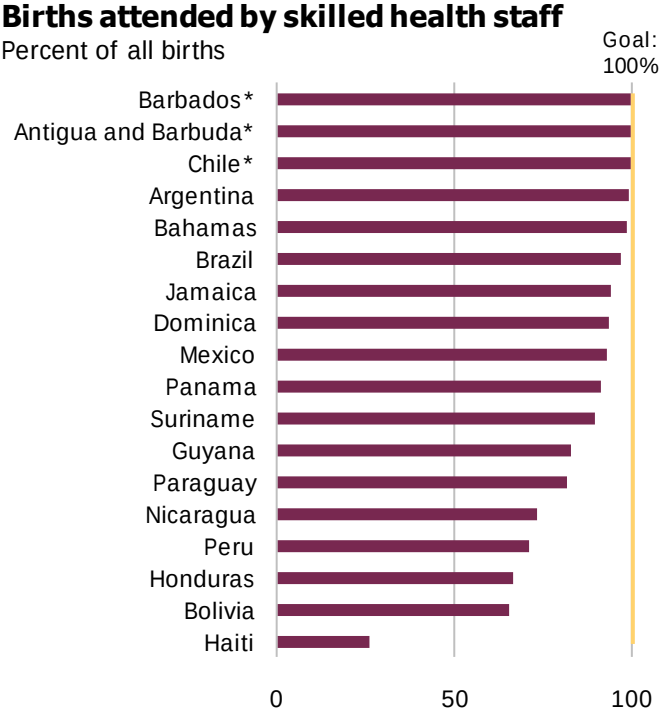


## Goal 7: Ensure environmental sustainability

Halve, by 2015, the proportion of people living without sustainable access to safe drinking water

### Access to safe water source

Percent of population without access

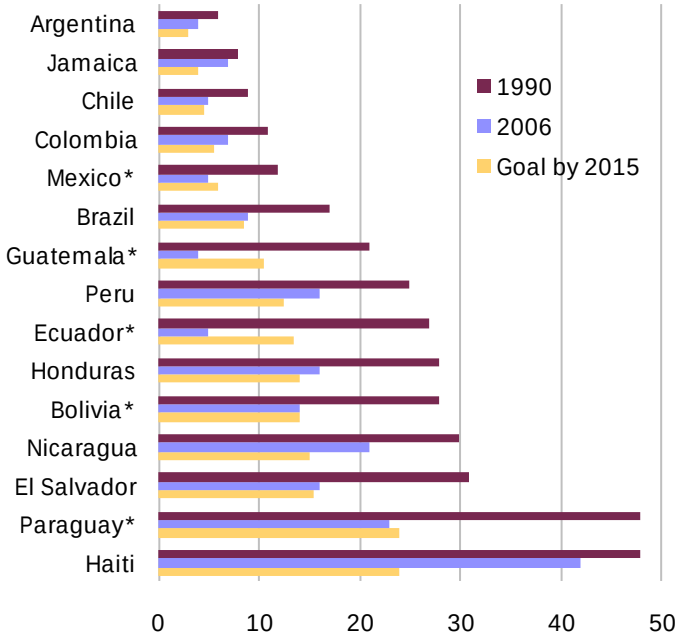


*Country has met the respective Goal.

## 1.1 | Regional Economic Indicators - Latin America and the Caribbean

**billions of US dollars (unless noted)**

| | 2000 | 2001 | 2002 | 2003 | 2004 | 2005 | 2006 | 2007 | 2008 | 2009 |
|---|---|---|---|---|---|---|---|---|---|---|
| **Population** | | | | | | | | | | |
| Population (millions) | 486.8 | 493.5 | 500.1 | 506.9 | 513.7 | 520.6 | 527.4 | 534.2 | 540.9 | 547.5 |
| Growth Rate (%) | 1.4 | 1.4 | 1.3 | 1.3 | 1.4 | 1.3 | 1.3 | 1.3 | 1.3 | 1.2 |
| **Macroeconomic** | | | | | | | | | | |
| GDP | 2,079.1 | 2,023.5 | 1,806.9 | 1,885.9 | 2,180.8 | 2,648.8 | 3,118.0 | 3,676.4 | 4,279.7 | 3,974.8 |
| Real GDP Growth Rate (%) | 4.2 | 0.7 | 0.5 | 2.2 | 6.0 | 4.7 | 5.6 | 5.8 | 4.3 | -1.8 |
| GDP per Capita (US$) | 4,374.2 | 4,198.7 | 3,698.9 | 3,808.5 | 4,344.3 | 5,205.6 | 6,047.2 | 7,038.8 | 8,090.5 | 7,421.0 |
| Real GDP per Capita Growth Rate (%) | 2.8 | -0.7 | -0.8 | 0.8 | 4.6 | 3.4 | 4.3 | 4.5 | 3.0 | -3.0 |
| PPP GDP per Capita (US$) | 7,453.7 | 7,558.4 | 7,590.0 | 7,802.6 | 8,394.3 | 8,918.2 | 9,609.8 | 10,324.8 | 10,857.8 | 10,654.2 |
| PPP GDP per Capita Growth Rate (%) | 4.7 | 1.4 | 0.4 | 2.8 | 7.6 | 6.2 | 7.8 | 7.4 | 5.2 | -1.9 |
| Inflation (average annual %) | 8.4 | 6.5 | 8.5 | 10.4 | 6.6 | 6.3 | 5.3 | 5.4 | 7.9 | 6.0 |
| **Investment** | | | | | | | | | | |
| Direct Foreign Investment, Net Inflows | 79.3 | 72.0 | 53.0 | 43.1 | 65.7 | 71.9 | 71.9 | 109.2 | 125.7 | . |
| Foreign Investment Growth Rate (%) | -9.7 | -9.2 | -26.5 | -18.5 | 52.3 | 9.4 | -0.0 | 51.9 | 15.1 | . |
| US Direct Investment Position in LAC | 233.1 | 243.1 | 241.0 | 235.1 | 269.4 | 296.4 | 330.3 | 449.7 | 461.4 | 536.6 |
| US Capital Outflows to LAC | 22.4 | 26.7 | 9.1 | 0.5 | 22.3 | 12.7 | 41.2 | 41.8 | 55.2 | 56.1 |
| US Direct Investment Income from LAC | 18.2 | 14.3 | 12.4 | 19.5 | 29.7 | 34.6 | 43.7 | 58.1 | 60.6 | 54.9 |
| **Merchandise Trade** | | | | | | | | | | |
| Total LAC Exports | 366.4 | 350.5 | 354.0 | 387.7 | 480.0 | 577.8 | 693.2 | 796.4 | 934.6 | 720.7 |
| Total LAC Imports | 410.7 | 405.7 | 383.9 | 389.5 | 479.9 | 563.0 | 668.6 | 794.7 | 963.5 | 760.4 |
| LAC Trade Balance w/ the World | -44.3 | -55.3 | -29.9 | -1.8 | 0.1 | 14.8 | 24.5 | 1.6 | -28.9 | -39.7 |
| LAC Intraregional Exports | 64.6 | 62.3 | 56.7 | 59.8 | 86.2 | 108.9 | 129.9 | 157.1 | 192.1 | 152.6 |
| LAC Exports to the US | 208.9 | 196.4 | 200.1 | 210.5 | 247.4 | 292.0 | 327.5 | 350.8 | 381.4 | 260.5 |
| Share of Total LAC Exports (%) | 57.0 | 56.0 | 56.5 | 54.3 | 51.5 | 50.5 | 47.2 | 44.0 | 40.8 | 36.1 |
| LAC Imports from the US | 198.7 | 181.9 | 167.9 | 167.9 | 183.3 | 204.3 | 229.9 | 259.0 | 299.6 | 254.1 |
| Share of Total LAC Imports (%) | 48.4 | 44.8 | 43.7 | 43.1 | 38.2 | 36.3 | 34.4 | 32.6 | 31.1 | 33.4 |
| LAC Trade Balance w/ the US | 10.2 | 14.5 | 32.2 | 42.6 | 64.1 | 87.7 | 97.6 | 91.8 | 81.8 | 6.4 |
| **External Debt** | | | | | | | | | | |
| Total Debt | 763.0 | 774.9 | 763.4 | 792.0 | 802.3 | 741.4 | 741.2 | 832.4 | 855.8 | 927.9 |
| Total Debt Growth Rate (%) | -4.2 | 1.6 | -1.5 | 3.7 | 1.3 | -7.6 | -0.0 | 12.3 | 2.8 | 8.4 |
| Total Debt/GDP (%) | 36.7 | 38.3 | 42.2 | 42.0 | 36.8 | 28.0 | 23.8 | 22.6 | 20.0 | 23.3 |
| Total Debt Service Payments | 216.6 | 237.4 | 246.6 | 252.3 | 242.2 | 290.4 | 307.0 | 294.5 | 304.1 | 314.5 |
| Debt Service Growth Rate (%) | -4.5 | 9.6 | 3.9 | 2.3 | -4.0 | 19.9 | 5.7 | -4.1 | 3.2 | 3.5 |
| Debt Service/GDP (%) | 10.4 | 11.7 | 13.6 | 13.4 | 11.1 | 11.0 | 9.8 | 8.0 | 7.1 | 7.9 |
| Debt Service/Exports (%) | 51.3 | 58.7 | 60.5 | 56.7 | 44.6 | 44.5 | 39.6 | 33.7 | 30.0 | 39.4 |

## 1.2 | Profile of Human Development

| | GDP per Capita (PPP US$) | Life Expectancy at Birth | Adult Literacy Rate | Gross Enrolment Ratio | Gender Develop-ment Index | UN Human Development Index Value | | | | HDI rank |
|---|---|---|---|---|---|---|---|---|---|---|
| | 2007 | 2007 | 2007 | 2007 | 2007 | 2004 | 2005 | 2006 | 2007 | 2007 |
| Antigua and Barbuda | 18,691 | . | 99.0 | . | . | 0.808 | . | 0.860 | 0.868 | 47 |
| Bahamas | 20,253 | 73.2 | . | 71.8 | . | 0.825 | 0.852 | 0.854 | 0.856 | 52 |
| Barbados | 17,956 | 77.0 | . | 92.9 | 0.900 | 0.879 | 0.890 | 0.891 | 0.903 | 37 |
| Belize | 6,734 | 76.0 | 75.1 | 78.3 | . | 0.751 | 0.770 | 0.770 | 0.772 | 93 |
| Dominica | 7,893 | . | 88.0 | 78.5 | . | 0.793 | 0.814 | 0.814 | 0.814 | 73 |
| Dominican Republic | 6,706 | 72.4 | 89.1 | 73.5 | 0.775 | 0.751 | 0.765 | 0.771 | 0.777 | 90 |
| Grenada | 7,344 | 75.3 | 96.0 | 73.1 | . | 0.762 | 0.812 | 0.810 | 0.813 | 74 |
| Guyana | 2,782 | 66.5 | . | 83.9 | 0.721 | 0.725 | 0.722 | 0.721 | 0.729 | 114 |
| Haiti | 1,155 | 61.0 | 62.1 | . | . | 0.482 | . | 0.526 | 0.532 | 149 |
| Jamaica | 6,079 | 71.7 | 86.0 | 78.1 | 0.762 | 0.724 | 0.765 | 0.768 | 0.766 | 100 |
| St. Kitts and Nevis | 14,481 | . | 97.8 | 73.1 | . | 0.825 | 0.831 | 0.835 | 0.838 | 62 |
| St. Lucia | 9,786 | 73.6 | 94.8 | 77.2 | . | 0.790 | 0.817 | 0.821 | 0.821 | 69 |
| St. Vincent and Grenadines | 7,691 | 71.4 | 88.1 | 68.9 | . | 0.759 | 0.763 | 0.767 | 0.772 | 91 |
| Suriname | 7,813 | 68.8 | 90.4 | 74.3 | 0.763 | 0.759 | 0.759 | 0.765 | 0.769 | 97 |
| Trinidad and Tobago | 23,507 | 69.2 | 98.7 | 61.1 | 0.833 | 0.809 | 0.825 | 0.832 | 0.837 | 64 |
| **Caribbean** | **10,591** | **71.3** | **88.8** | **75.7** | **0.792** | **0.763** | **0.799** | **0.787** | **0.791** | **80.8** |
| Costa Rica | 10,842 | 78.7 | 95.9 | 73.0 | 0.848 | 0.841 | 0.844 | 0.849 | 0.854 | 54 |
| El Salvador | 5,804 | 71.3 | 82.0 | 74.0 | 0.740 | 0.729 | 0.743 | 0.746 | 0.747 | 106 |
| Guatemala | 4,562 | 70.1 | 73.2 | 70.5 | 0.696 | 0.673 | 0.691 | 0.696 | 0.704 | 122 |
| Honduras | 3,796 | 72.0 | 83.6 | 74.8 | 0.721 | 0.683 | 0.725 | 0.729 | 0.732 | 112 |
| Nicaragua | 2,570 | 72.7 | 78.0 | 72.1 | 0.686 | 0.698 | 0.691 | 0.696 | 0.699 | 124 |
| Panama | 11,391 | 75.5 | 93.4 | 79.7 | 0.838 | 0.809 | 0.829 | 0.834 | 0.840 | 60 |
| **Central America** | **6,494** | **73.4** | **84.4** | **74.0** | **0.755** | **0.739** | **0.754** | **0.758** | **0.763** | **96.3** |
| Argentina | 13,238 | 75.2 | 97.6 | 88.6 | 0.862 | 0.863 | 0.855 | 0.861 | 0.866 | 49 |
| Bolivia | 4,206 | 65.4 | 90.7 | 86.0 | 0.728 | 0.692 | 0.723 | 0.726 | 0.729 | 113 |
| Brazil | 9,567 | 72.2 | 90.0 | 87.2 | 0.810 | 0.792 | 0.805 | 0.808 | 0.813 | 75 |
| Chile | 13,880 | 78.5 | 96.5 | 82.5 | 0.871 | 0.859 | 0.872 | 0.874 | 0.878 | 44 |
| Colombia | 8,587 | 72.7 | 92.7 | 79.0 | 0.806 | 0.790 | 0.795 | 0.800 | 0.807 | 77 |
| Ecuador | 7,449 | 75.0 | 91.0 | . | . | 0.765 | . | 0.805 | 0.806 | 80 |
| Paraguay | 4,433 | 71.7 | 94.6 | 72.1 | 0.759 | 0.757 | 0.754 | 0.757 | 0.761 | 101 |
| Peru | 7,836 | 73.0 | 89.6 | 88.1 | 0.804 | 0.767 | 0.791 | 0.799 | 0.806 | 78 |
| Uruguay | 11,216 | 76.1 | 97.9 | 90.9 | 0.862 | 0.851 | 0.855 | 0.860 | 0.865 | 50 |
| Venezuela | 12,156 | 73.6 | 95.2 | 85.9 | 0.827 | 0.784 | 0.822 | 0.833 | 0.844 | 58 |
| **South America** | **9,257** | **73.3** | **93.6** | **84.5** | **0.814** | **0.792** | **0.808** | **0.812** | **0.818** | **72.5** |
| Mexico | 14,104 | 76.0 | 92.8 | 80.2 | 0.847 | 0.821 | 0.844 | 0.849 | 0.854 | 53 |
| **LAC** | **9,516** | **72.6** | **89.6** | **78.3** | **0.794** | **0.769** | **0.794** | **0.791** | **0.796** | **80.3** |

## 1.3 | Population
**mid-year population - thousands**

| | Total Population | | | | Urban Population | | | | |
|---|---|---|---|---|---|---|---|---|---|
| | 1993 | 1998 | 2003 | 2008 | 1993 | 1998 | 2003 | 2008 | Percent urban 2008 |
| Antigua and Barbuda | 65 | 74 | 81 | 87 | 22 | 24 | 25 | 26 | 30.5 |
| Bahamas | 271 | 296 | 317 | 338 | 218 | 241 | 262 | 283 | 83.7 |
| Barbados | 260 | 254 | 252 | 255 | 88 | 90 | 95 | 102 | 39.8 |
| Belize | 205 | 239 | 274 | 322 | 97 | 114 | 135 | 167 | 51.7 |
| Bermuda | 61 | 62 | 63 | 64 | 61 | 62 | 63 | 64 | 100.0 |
| Dominica | 72 | 72 | 71 | 73 | 50 | 51 | 51 | 54 | 73.9 |
| Dominican Republic | 7,827 | 8,550 | 9,252 | 9,953 | 4,442 | 5,178 | 6,018 | 6,869 | 69.0 |
| Grenada | 98 | 101 | 102 | 104 | 31 | 32 | 31 | 32 | 30.8 |
| Guyana | 754 | 757 | 761 | 763 | 221 | 218 | 216 | 217 | 28.4 |
| Haiti | 7,555 | 8,334 | 9,105 | 9,876 | 2,339 | 2,867 | 3,629 | 4,626 | 46.8 |
| Jamaica | 2,441 | 2,557 | 2,626 | 2,687 | 1,223 | 1,312 | 1,374 | 1,432 | 53.3 |
| Netherlands Antilles | 192 | 184 | 182 | 195 | 167 | 164 | 166 | 181 | 92.7 |
| Puerto Rico | 3,615 | 3,781 | 3,877 | 3,954 | 2,934 | 3,463 | 3,737 | 3,888 | 98.3 |
| St. Kitts and Nevis | 41 | 40 | 47 | 49 | 14 | 13 | 15 | 16 | 32.3 |
| St. Lucia | 140 | 152 | 161 | 170 | 41 | 44 | 45 | 47 | 27.8 |
| St. Vincent and Grenadines | 108 | 108 | 108 | 109 | 45 | 47 | 49 | 51 | 47.0 |
| Suriname | 424 | 454 | 487 | 515 | 295 | 324 | 357 | 386 | 74.9 |
| Trinidad and Tobago | 1,247 | 1,284 | 1,309 | 1,333 | 114 | 133 | 152 | 176 | 13.2 |
| Virgin Islands (U.S.) | 107 | 109 | 109 | 110 | 95 | 100 | 102 | 104 | 94.9 |
| **Caribbean** | **25,483** | **27,407** | **29,185** | **30,958** | **12,499** | **14,477** | **16,523** | **18,721** | **57.3** |
| Costa Rica | 3,312 | 3,750 | 4,180 | 4,519 | 1,781 | 2,165 | 2,534 | 2,859 | 63.3 |
| El Salvador | 5,578 | 5,879 | 6,017 | 6,134 | 2,905 | 3,330 | 3,564 | 3,723 | 60.7 |
| Guatemala | 9,554 | 10,716 | 12,091 | 13,686 | 4,041 | 4,747 | 5,605 | 6,649 | 48.6 |
| Honduras | 5,317 | 5,975 | 6,622 | 7,319 | 2,206 | 2,603 | 3,023 | 3,504 | 47.9 |
| Nicaragua | 4,450 | 4,937 | 5,318 | 5,667 | 2,360 | 2,677 | 2,947 | 3,216 | 56.7 |
| Panama | 2,566 | 2,838 | 3,119 | 3,399 | 1,477 | 1,802 | 2,146 | 2,488 | 73.2 |
| **Central America** | **30,778** | **34,096** | **37,347** | **40,724** | **14,770** | **17,323** | **19,821** | **22,439** | **58.4** |
| Argentina | 33,867 | 36,111 | 38,023 | 39,883 | 29,810 | 32,334 | 34,556 | 36,692 | 92.0 |
| Bolivia | 7,152 | 7,981 | 8,835 | 9,694 | 4,140 | 4,856 | 5,588 | 6,357 | 65.6 |
| Brazil | 156,873 | 169,162 | 181,537 | 191,972 | 120,165 | 135,059 | 150,676 | 164,289 | 85.6 |
| Chile | 13,931 | 15,039 | 15,955 | 16,804 | 11,696 | 12,828 | 13,868 | 14,861 | 88.4 |
| Colombia | 35,150 | 38,447 | 41,741 | 45,012 | 24,471 | 27,474 | 30,471 | 33,534 | 74.5 |
| Ecuador | 10,975 | 11,974 | 12,773 | 13,481 | 6,225 | 7,101 | 7,955 | 8,841 | 65.6 |
| Paraguay | 4,581 | 5,131 | 5,682 | 6,238 | 2,325 | 2,772 | 3,251 | 3,761 | 60.3 |
| Peru | 23,087 | 25,202 | 27,131 | 28,837 | 16,101 | 17,778 | 19,247 | 20,589 | 71.4 |
| Uruguay | 3,171 | 3,274 | 3,304 | 3,334 | 2,851 | 2,978 | 3,030 | 3,077 | 92.3 |
| Venezuela | 21,121 | 23,413 | 25,674 | 27,935 | 18,122 | 20,730 | 23,430 | 26,069 | 93.3 |
| **South America** | **309,909** | **335,734** | **360,656** | **383,190** | **235,906** | **263,909** | **292,071** | **318,073** | **78.9** |
| Mexico | 87,954 | 95,251 | 101,021 | 106,350 | 63,854 | 70,657 | 76,432 | 82,103 | 77.2 |
| **LAC** | **454,124** | **492,488** | **528,209** | **561,223** | **327,029** | **366,366** | **404,848** | **441,335** | **64.0** |

## 1.4 | Population Growth Rate
**average annual growth rates - percentage**

| | Total Population | | | | Urban Population | | | |
|---|---|---|---|---|---|---|---|---|
| | 1983-1993 | 1993-2003 | 2003-2008 | 1983-2008 | 1983-1993 | 1993-2003 | 2003-2008 | 1983-2008 |
| Antigua and Barbuda | -0.8 | 2.3 | 1.3 | 0.9 | -0.8 | 1.3 | 0.8 | 0.3 |
| Bahamas | 1.9 | 1.6 | 1.2 | 1.7 | 2.6 | 1.9 | 1.5 | 2.1 |
| Barbados | 0.3 | -0.3 | 0.3 | 0.1 | -0.7 | 0.8 | 1.4 | 0.3 |
| Belize | 2.7 | 2.9 | 3.3 | 2.9 | 2.4 | 3.3 | 4.3 | 3.2 |
| Bermuda | 1.0 | 0.3 | 0.4 | 0.6 | 1.0 | 0.3 | 0.4 | 0.6 |
| Dominica | -0.3 | -0.1 | 0.6 | -0.0 | 0.3 | 0.4 | 1.0 | 0.5 |
| Dominican Republic | 2.1 | 1.7 | 1.5 | 1.8 | 2.8 | 3.1 | 2.7 | 2.9 |
| Grenada | 0.2 | 0.4 | 0.3 | 0.3 | -0.0 | 0.0 | 0.4 | 0.1 |
| Guyana | -0.3 | 0.1 | 0.1 | -0.1 | -0.6 | -0.2 | 0.1 | -0.3 |
| Haiti | 2.2 | 1.9 | 1.6 | 1.9 | 5.6 | 4.5 | 5.0 | 5.0 |
| Jamaica | 0.9 | 0.7 | 0.5 | 0.7 | 1.3 | 1.2 | 0.8 | 1.2 |
| Netherlands Antilles | 0.8 | -0.5 | 1.4 | 0.4 | 1.3 | -0.1 | 1.7 | 0.8 |
| Puerto Rico | 0.9 | 0.7 | 0.4 | 0.7 | 2.6 | 2.5 | 0.8 | 2.2 |
| St. Kitts and Nevis | -0.8 | 1.2 | 1.0 | 0.4 | -1.2 | 0.7 | 1.0 | 0.0 |
| St. Lucia | 1.5 | 1.4 | 1.2 | 1.4 | 2.2 | 0.8 | 1.2 | 1.4 |
| St. Vincent and Grenadines | 0.5 | 0.0 | 0.1 | 0.2 | 3.6 | 0.8 | 0.9 | 1.9 |
| Suriname | 1.4 | 1.4 | 1.1 | 1.3 | 2.8 | 1.9 | 1.6 | 2.2 |
| Trinidad and Tobago | 0.9 | 0.5 | 0.4 | 0.6 | -0.1 | 2.9 | 3.0 | 1.7 |
| Virgin Islands (U.S.) | 0.2 | 0.2 | 0.1 | 0.2 | 1.0 | 0.7 | 0.4 | 0.8 |
| **Caribbean** | **1.6** | **1.4** | **1.2** | **1.4** | **2.9** | **2.8** | **2.5** | **2.8** |
| | | | | | | | | |
| Costa Rica | 2.6 | 2.4 | 1.6 | 2.3 | 4.6 | 3.6 | 2.4 | 3.7 |
| El Salvador | 1.4 | 0.8 | 0.4 | 0.9 | 2.7 | 2.1 | 0.9 | 2.1 |
| Guatemala | 2.4 | 2.4 | 2.5 | 2.4 | 3.3 | 3.3 | 3.5 | 3.4 |
| Honduras | 2.9 | 2.2 | 2.0 | 2.5 | 4.2 | 3.2 | 3.0 | 3.6 |
| Nicaragua | 2.3 | 1.8 | 1.3 | 1.9 | 2.8 | 2.2 | 1.8 | 2.4 |
| Panama | 2.1 | 2.0 | 1.7 | 2.0 | 3.2 | 3.8 | 3.0 | 3.4 |
| **Central America** | **2.3** | **2.0** | **1.7** | **2.0** | **3.4** | **3.0** | **2.5** | **3.1** |
| | | | | | | | | |
| Argentina | 1.4 | 1.2 | 1.0 | 1.2 | 1.9 | 1.5 | 1.2 | 1.6 |
| Bolivia | 2.3 | 2.1 | 1.9 | 2.1 | 4.1 | 3.0 | 2.6 | 3.4 |
| Brazil | 1.9 | 1.5 | 1.1 | 1.6 | 2.8 | 2.3 | 1.7 | 2.4 |
| Chile | 1.7 | 1.4 | 1.0 | 1.5 | 2.0 | 1.7 | 1.4 | 1.8 |
| Colombia | 2.0 | 1.7 | 1.5 | 1.8 | 2.9 | 2.2 | 1.9 | 2.4 |
| Ecuador | 2.4 | 1.5 | 1.1 | 1.8 | 3.8 | 2.5 | 2.1 | 2.9 |
| Paraguay | 2.8 | 2.2 | 1.9 | 2.3 | 4.3 | 3.4 | 3.0 | 3.7 |
| Peru | 2.2 | 1.6 | 1.2 | 1.8 | 2.7 | 1.8 | 1.4 | 2.1 |
| Uruguay | 0.7 | 0.4 | 0.2 | 0.5 | 1.0 | 0.6 | 0.3 | 0.7 |
| Venezuela | 2.5 | 2.0 | 1.7 | 2.1 | 3.1 | 2.6 | 2.2 | 2.7 |
| **South America** | **1.9** | **1.5** | **1.2** | **1.6** | **2.7** | **2.2** | **1.7** | **2.3** |
| | | | | | | | | |
| Mexico | 2.0 | 1.4 | 1.0 | 1.6 | 2.7 | 1.8 | 1.4 | 2.1 |
| | | | | | | | | |
| **LAC** | **1.9** | **1.5** | **1.2** | **1.6** | **2.7** | **2.2** | **1.7** | **2.3** |

## 1.5 | Selected Demographic Data

| | Dependency Ratios (% of working-age population) | | | Female Population (% of total population) | Population Median Age (years) |
|---|---|---|---|---|---|
| | Overall (2008) | Young (2008) | Old (2008) | 2008 | 2007 |
| Aruba | 40.9 | 27.9 | 13.0 | 52.1 | . |
| Bahamas | 48.4 | 38.6 | 9.8 | 51.1 | 29 |
| Barbados | 38.4 | 24.3 | 14.1 | 51.5 | 36 |
| Belize | 66.4 | 59.6 | 6.8 | 49.6 | 21 |
| Dominican Republic | 60.6 | 51.1 | 9.5 | 49.7 | 24 |
| Grenada | 54.7 | 43.5 | 11.1 | 50.0 | 23 |
| Guyana | 56.5 | 47.2 | 9.3 | 48.7 | 27 |
| Haiti | 69.7 | 62.3 | 7.3 | 50.6 | 21 |
| Jamaica | 60.4 | 48.1 | 12.4 | 51.1 | 25 |
| Netherlands Antilles | 45.8 | 31.1 | 14.7 | 53.6 | . |
| Puerto Rico | 51.6 | 31.3 | 20.2 | 52.0 | . |
| St. Lucia | 50.5 | 40.3 | 10.3 | 51.0 | 27 |
| St. Vincent and Grenadines | 51.9 | 41.4 | 10.5 | 49.5 | 25 |
| Suriname | 55.0 | 45.2 | 9.8 | 49.9 | 26 |
| Trinidad and Tobago | 37.9 | 28.7 | 9.1 | 51.4 | 29 |
| Virgin Islands (U.S.) | 52.0 | 32.6 | 19.4 | 52.6 | . |
| **Caribbean** | **52.5** | **40.8** | **11.7** | **50.9** | **26.1** |
| | | | | | |
| Costa Rica | 48.4 | 39.2 | 9.2 | 49.2 | 27 |
| El Salvador | 66.8 | 55.1 | 11.7 | 52.7 | 24 |
| Guatemala | 87.3 | 79.1 | 8.2 | 51.3 | 18 |
| Honduras | 73.1 | 65.8 | 7.3 | 50.1 | 20 |
| Nicaragua | 67.2 | 59.8 | 7.4 | 50.5 | 21 |
| Panama | 56.1 | 46.1 | 10.0 | 49.6 | 27 |
| **Central America** | **66.5** | **57.5** | **9.0** | **50.6** | **22.8** |
| | | | | | |
| Argentina | 56.0 | 39.6 | 16.4 | 51.0 | 29 |
| Bolivia | 70.6 | 62.7 | 8.0 | 50.1 | 21 |
| Brazil | 49.1 | 39.3 | 9.8 | 50.7 | 28 |
| Chile | 46.9 | 34.1 | 12.9 | 50.5 | 31 |
| Colombia | 53.6 | 45.4 | 8.2 | 50.8 | 26 |
| Ecuador | 60.9 | 50.6 | 10.2 | 49.9 | 25 |
| Paraguay | 65.1 | 56.8 | 8.2 | 49.5 | 22 |
| Peru | 57.4 | 48.4 | 9.0 | 49.9 | 25 |
| Uruguay | 58.2 | 36.4 | 21.7 | 51.8 | 33 |
| Venezuela | 55.0 | 46.7 | 8.3 | 49.8 | 25 |
| **South America** | **57.3** | **46.0** | **11.3** | **50.4** | **26.5** |
| | | | | | |
| Mexico | 54.5 | 44.9 | 9.6 | 50.7 | 26 |
| | | | | | |
| **LAC** | **56.6** | **45.6** | **11.1** | **50.7** | **25.5** |

# Sources and Technical Notes – Overview

## Figures

### Real GDP Growth

**Source** IMF, *World Economic Outlook,* April 2010.

For detailed tables, see Chapter 7.

### Foreign Direct Investment

**Source** World Bank, *World Development Indicators* (online version) as of May 2010.

For detailed tables of foreign investment in LAC, see Chapter 10.

### Geographic Composition of LAC Exports and Imports
and
### Total Exports and Imports

**Source** IMF, *Direction of Trade Statistics* CD-ROM, July 2010.

**Note** Representations of China only include mainland China (P.R.C.).

For detailed tables of LAC trade data, see Chapters 8 and 9.

### Inflation

**Source** IMF, *World Economic Outlook,* April 2010.

**Note** Figure reflects average annual inflation.

For detailed tables, see Chapter 7.

### Total Debt and Service Payments

**Source** IMF, *World Economic Outlook,* April 2010.

For detailed tables, see Chapter 7.

### LAC Progress Toward the Millennium Development Goals

**Source** World Bank, *World Development Indicators* (online version) as of August 2010.

**Note** There are multiple indicators tracked by the United Nations in relation to each goal. The four indicators represented in the charts were chosen based on relevance and available data. The "Goal by 2015" for Goal 4: Under 5 mortality rate is calculated for each country as (1/3)*(1990 value).
The values for Goal 7: Access to safe water (% of population without access) was calculated as 100-("Improved water source - % of population with access). The "Goal for 2015" is calculated for each country as (1/2)*(1990 value).

**Definitions** *Net enrollment ratio* is the ratio of children of official school age based on the International Standard Classification of Education 1997 who are enrolled in school to the population of the corresponding official school age. *Under-5 mortality rate* is the probability that a newborn baby will die before reaching age five, if subject to current age-specific mortality rates. The probability is expressed as a rate per 1,000. *Births attended by skilled health staff* are the percentage of deliveries attended by personnel trained to give the necessary supervision, care, and advice to women during pregnancy, labor, and the postpartum period; to conduct deliveries on their own; and to care for newborns. *Access to an improved water source* refers to the percentage of the population with reasonable access to an adequate amount of water from an improved source, such as a household connection, public standpipe, borehole, protected well or spring, and rainwater collection. Unimproved sources include vendors, tanker trucks, and unprotected wells and springs. Reasonable access is defined as the availability of at least 20 liters a person a day from a source within one kilometer of the dwelling.

## Table 1.1

### Regional Economic Indicators

**Sources** Population: US Bureau of the Census, International Database, (online) as of June 2010, Washington, DC. Macroeconomic data: IMF, *World Economic Outlook,* April 2010. Investment data: World Bank, *World Development Indicators* (online version) as of May 2010.; and U.S. Department of Commerce, Bureau of Economic Analysis, *US Direct Investment Abroad* (online) as of July 2010. Merchandise Trade data: IMF, *Direction of Trade Statistics* CD-ROM, July 2010. External debt: IMF, *World Economic Outlook,* April 2010.

**Note** *GDP per capita*, *Real GDP per capita growth*, and *PPP GDP per capita growth* are calculated based on original source data. Inflation is average annual percent, not end-of-period.

## Table 1.2

### Profile of Human Development

**Source** *2009 Human Development Report: Overcoming barriers: Human mobility and development*, UNDP, United Nations, New York, NY, 2009.

**Definitions** *Human Development Index (HDI)* Published by the UNDP, this is a measure of social and economic progress. The HDI is based on three indicators: longevity, as measured by life expectancy at birth; educational attainment, as measured by a combination of adult literacy (two-thirds weight) and the combined first-, second-, and third-level gross enrollment ratio (one-third weight); and standard of living, as measured by real GDP per capita in purchasing power parity dollars (PPP$). *HDI Rank* Rankings are made using HDI values to the sixth decimal place. *Gender Development Index* Measures achievements in the same dimensions as the HDI but captures inequalities in achievement between men and women. The GDI is the HDI adjusted downward for gender inequality so that the greater the degree of gender disparity in human development, the lower the GDI would be relative to the HDI. Therefore, a country with a high HDI and low GDI would imply a high degree of human development, but that most of that development accrues to men more than to women. *GDP Per Capita in purchasing power parity dollars (PPP$)* The market value of total output of goods and services for final use produced by an economy, divided by its population, and converted into U.S. dollars on the basis of the purchasing power parity of its currency. The *purchasing power parity* of an economy's currency reflects the number of units of that currency required to purchase the same (or similar) representative basket of goods and services that a U.S. dollar (the reference currency) would buy in the United States. *Life Expectancy At Birth* The average number of years a person can expect to live at current levels of mortality. *Adult Literacy Rate* reflects the percentage of people aged 15 and above who can, with understanding, both read and write a short, simple statement about their everyday life. *Gross Enrollment Ratio* is the number of students enrolled in a level of education, whether or not they belong in the relevant age group for that level, as a percentage of the population in the relevant age group for that level. As such, a high ratio does not necessarily indicate a successful school system because the gross enrollment ratio includes overage and underage enrollments.

## Table 1.3

### Population

**Source** World Bank, *World Development Indicators* (online version) as of May 2010.

**Definition** Total population is based on the de facto definition of population, which counts all residents regardless of legal status or citizenship—except for refugees not permanently settled in the country of asylum, who are generally considered part of the population of their country of origin. *Percent urban* is the percentage of the total population that resides in urban areas.

## Table 1.4

### Population Growth Rate

**Source** World Bank, *World Development Indicators* (online version) as of May 2010.

**Notes** Growth rates were calculated using the geometric mean, which is based on end-points: $[((\textit{last year}/\textit{first year})^{(1/(\textit{last year} - \textit{first year}))})-1] \times 100$. For instance, $[((2008/1983)^{(1/25)})-1] \times 100$ = average annual growth for 1983-2008.

## Table 1.5

### Selected Demographic Data

**Source** World Bank, *World Development Indicators* (online version) as of May 2010; World Health Organization, *Statistical Information System* as of November 2009.

**Definitions** *Dependency Ratio* is the ratio of dependents to the working-age population (those aged 15 to 64). For example, 70 means there are 7 dependents for every 10 working-age people. The *Overall* dependency ratio is the ratio of the young and old, combined, to the working-age population. The *Young* dependency ratio compares only those aged 0-15 to the working-age population; while the *Old* dependency ratio compares only those aged older than 64 to the working-age population. *Female Population* is the percentage of the population that is female. *Median Age* is the age that divides the total population into two equally sized groups—one half younger and one half older.

**Income Inequality in LAC**

Ratio of incomes of weathiest 20% to poorest 20% of population

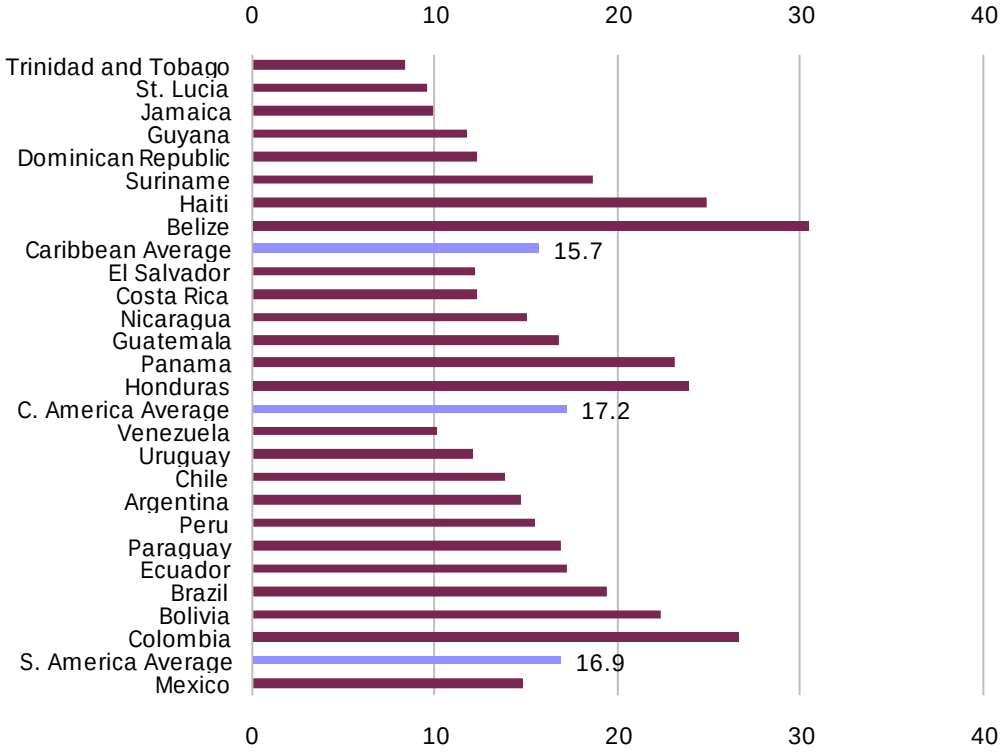


**Poverty Trends in Latin America**

Percent of national, urban, and rural populations

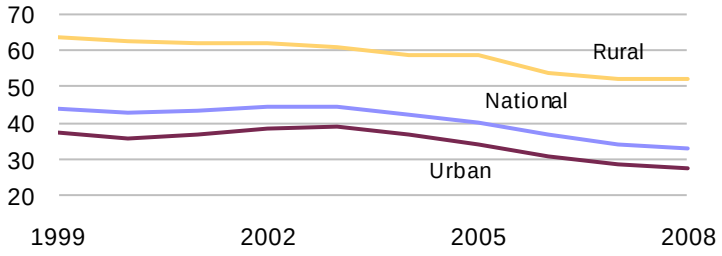


**Poverty gap at $2 per day in LAC**

Percentage of poverty line

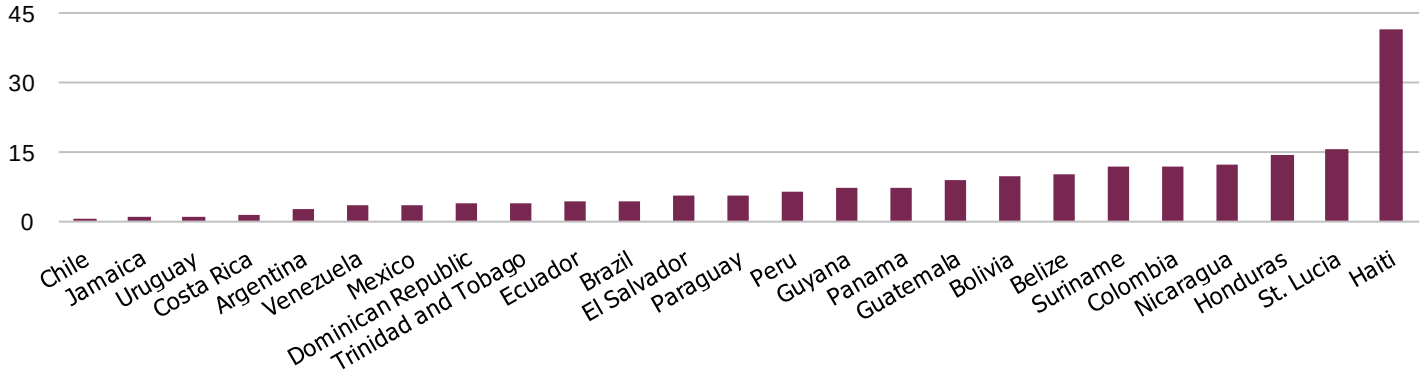

## 2.1 | Incidence of Poverty
**percentage**

| | Survey Year | Rural % | Urban % | National % | Survey Year | Population below $1.25/day | Poverty gap at $1.25/day | Population below $2/day | Poverty gap at $2/day |
|---|---|---|---|---|---|---|---|---|---|
| Belize | . | . | . | . | 1995 | 13.4 | 5.4 | 23.1 | 10.3 |
| Dominican Republic | 2004 | 55.7 | 34.7 | 42.2 | 2006 | 4.0 | 0.7 | 13.5 | 3.7 |
| | 2007 | 54.1 | 45.4 | 48.5 | 2007 | 4.4 | 1.3 | 12.3 | 3.9 |
| Guyana | 1993 | . | . | 43.2 | 1993 | 5.8 | 2.6 | 15.0 | 5.4 |
| | 1998 | . | . | 35.0 | 1998 | 7.7 | 3.9 | 16.8 | 6.9 |
| Haiti | 1987 | . | . | 65.0 | 2001 | 54.9 | 28.2 | 72.2 | 41.8 |
| | 1995 | 66.0 | . | . | . | . | . | . | . |
| Jamaica | 1995 | 37.0 | 18.7 | 27.5 | 2002 | <2.0 | <0.5 | 8.7 | 1.6 |
| | 2000 | 25.1 | 12.8 | 18.7 | 2004 | <2.0 | <0.5 | 5.8 | 0.9 |
| St. Lucia | . | . | . | . | 1995 | 20.9 | 7.2 | 40.5 | 15.5 |
| Suriname | . | . | . | . | 1999 | 15.5 | 5.9 | 27.2 | 11.7 |
| Trinidad and Tobago | 1992 | 20.0 | 24.0 | 21.0 | 1988 | <2.0 | <0.5 | 8.6 | 1.9 |
| | . | . | . | . | 1992 | 4.2 | 1.1 | 13.5 | 3.9 |
| **Caribbean** | | | | | | | | | |
| Costa Rica | 1992 | 25.5 | 19.2 | 22.0 | 2005 | 2.4 | <0.5 | 8.6 | 2.3 |
| | 2004 | 28.3 | 20.8 | 23.9 | 2007 | <2.0 | <0.5 | 4.3 | 1.3 |
| El Salvador | 2002 | 49.8 | 28.5 | 37.2 | 2005 | 11.0 | 4.8 | 20.5 | 8.9 |
| | 2006 | 36.0 | . | 30.7 | 2007 | 6.4 | 2.7 | 13.2 | 5.3 |
| Guatemala | 2000 | 74.5 | 27.1 | 56.2 | 2002 | 16.9 | 6.5 | 29.8 | 12.9 |
| | 2006 | 72.0 | 28.0 | 51.0 | 2006 | 11.7 | 3.5 | 24.3 | 8.9 |
| Honduras | 1999 | 71.2 | 28.6 | 52.5 | 2005 | 22.2 | 10.2 | 34.8 | 16.7 |
| | 2004 | 70.4 | 29.5 | 50.7 | 2006 | 18.2 | 8.2 | 29.7 | 14.2 |
| Nicaragua | 1998 | 68.5 | 30.5 | 47.9 | 2001 | 19.4 | 6.7 | 37.5 | 14.4 |
| | 2001 | 64.3 | 28.7 | 45.8 | 2005 | 15.8 | 5.2 | 31.9 | 12.3 |
| Panama | 1997 | 64.9 | 15.3 | 37.3 | 2004 | 9.2 | 2.7 | 18.0 | 6.8 |
| | 2003 | . | . | 36.8 | 2006 | 9.5 | 3.1 | 17.9 | 7.1 |
| **Central America** | | | | | | | | | |
| Argentina | 1998 | . | 28.8 | . | 2005 | 4.5 | 1.0 | 11.3 | 3.6 |
| | 2002 | . | 53.0 | . | 2006 | 3.4 | 1.1 | 7.3 | 2.7 |
| Bolivia | 2002 | 83.5 | 53.9 | 65.2 | 2005 | 19.6 | 9.7 | 30.4 | 15.5 |
| | 2007 | 63.9 | 23.7 | 37.7 | 2007 | 11.9 | 5.6 | 21.9 | 9.5 |
| Brazil | 1998 | 51.4 | 14.7 | 22.0 | 2006 | 7.4 | 1.8 | 16.4 | 5.6 |
| | 2003 | 41.0 | 17.5 | 21.5 | 2007 | 5.2 | 1.3 | 12.7 | 4.2 |
| Chile | 1996 | . | . | 19.9 | 2003 | <2.0 | <0.5 | 5.3 | 1.3 |
| | 1998 | . | . | 17.0 | 2006 | <2.0 | <0.5 | 2.4 | <0.5 |
| Colombia | 2002 | 70.1 | 50.4 | 55.7 | 2003 | 15.4 | 6.0 | 26.3 | 10.9 |
| | 2006 | 62.1 | 39.1 | 45.1 | 2006 | 16.0 | 5.7 | 27.9 | 11.9 |
| Ecuador | 1999 | 75.1 | 36.4 | 52.2 | 2005 | 9.8 | 3.2 | 20.4 | 7.6 |
| | 2006 | 61.5 | 24.9 | 38.3 | 2007 | 4.7 | 1.2 | 12.8 | 4.0 |
| Paraguay | 1990 | 28.5 | 19.7 | 20.5 | 2005 | 9.3 | 3.4 | 18.4 | 7.3 |
| | . | . | . | . | 2007 | 6.5 | 2.7 | 14.2 | 5.5 |
| Peru | 2003 | 75.7 | 39.5 | 52.2 | 2006 | 7.9 | 1.9 | 18.5 | 6.0 |
| | 2004 | 72.5 | 40.3 | 51.6 | 2007 | 7.7 | 2.3 | 17.8 | 6.2 |
| Uruguay | 1994 | . | 20.2 | . | 2006 | <2.0 | <0.5 | 4.2 | 0.6 |
| | 1998 | . | 24.7 | . | 2007 | <2.0 | <0.5 | 4.3 | 1.0 |
| Venezuela | 1989 | . | . | 31.3 | 2005 | 10.0 | 4.5 | 19.8 | 8.4 |
| | 1999 | . | . | 52.0 | 2006 | 3.5 | 1.2 | 10.2 | 3.2 |
| **South America** | | | | | | | | | |
| Mexico | 2002 | 65.4 | 41.5 | 50.6 | 2006 | <2.0 | <0.5 | 4.8 | 1.0 |
| | 2004 | 56.9 | 41.0 | 47.0 | 2008 | 4.0 | 1.8 | 8.2 | 3.3 |
| **LAC** | | | | | | | | | |

## 2.2 | Distribution of Income or Consumption
**World Bank**

| | | Percentage Share of Income | | | | | | | | |
|---|---|---|---|---|---|---|---|---|---|---|
| | Survey Year | Lowest 10% | Lowest 20% | Second 20% | Third 20% | Fourth 20% | Highest 20% | Highest 10% | \| | Gini Index |
| Belize | 1995 | 0.6 | 2.1 | 5.4 | 10.4 | 19.2 | 62.9 | 45.8 | \| | 59.6 |
| Dominican Republic | 2007 | 1.6 | 4.4 | 8.5 | 13.1 | 20.2 | 53.8 | 37.7 | \| | 48.4 |
| Guyana | 1998 | 1.1 | 4.3 | 9.8 | 14.5 | 21.3 | 50.1 | 34.4 | \| | 43.2 |
| Haiti | 2001 | 0.9 | 2.5 | 5.9 | 10.5 | 18.1 | 63.0 | 47.8 | \| | 59.5 |
| Jamaica | 2004 | 2.1 | 5.2 | 9.0 | 13.8 | 20.9 | 51.1 | 35.6 | \| | 45.5 |
| St. Lucia | 1995 | 1.7 | 5.1 | 10.3 | 14.4 | 21.4 | 48.8 | 31.6 | \| | 42.6 |
| Suriname | 1999 | 1.0 | 3.1 | 7.5 | 12.2 | 19.9 | 57.4 | 40.0 | \| | 52.8 |
| Trinidad and Tobago | 1992 | 2.1 | 5.5 | 10.3 | 15.5 | 22.7 | 45.9 | 29.9 | \| | 40.3 |
| **Caribbean** | | | | | | | | | | |
| Costa Rica | 2007 | 1.6 | 4.4 | 8.5 | 12.7 | 19.7 | 54.6 | 38.6 | \| | 48.9 |
| El Salvador | 2007 | 1.3 | 4.3 | 9.2 | 13.7 | 20.8 | 52.0 | 36.1 | \| | 46.9 |
| Guatemala | 2006 | 1.3 | 3.4 | 7.2 | 12.0 | 19.5 | 57.8 | 42.4 | \| | 53.7 |
| Honduras | 2006 | 0.7 | 2.5 | 6.7 | 12.1 | 20.4 | 58.4 | 42.2 | \| | 55.3 |
| Nicaragua | 2005 | 1.4 | 3.8 | 7.7 | 12.3 | 19.4 | 56.9 | 41.8 | \| | 52.3 |
| Panama | 2006 | 0.8 | 2.5 | 6.6 | 12.1 | 20.8 | 58.0 | 41.4 | \| | 54.9 |
| **Central America** | | | | | | | | | | |
| Argentina | 2006 | 1.2 | 3.6 | 8.2 | 13.4 | 21.7 | 53.0 | 36.1 | \| | 48.8 |
| Bolivia | 2007 | 0.7 | 2.7 | 6.5 | 11.0 | 18.6 | 61.2 | 45.3 | \| | 57.2 |
| Brazil | 2007 | 1.1 | 3.0 | 6.8 | 11.8 | 19.6 | 58.7 | 43.0 | \| | 55.0 |
| Chile | 2006 | 1.6 | 4.1 | 7.7 | 12.2 | 19.3 | 56.8 | 41.7 | \| | 52.0 |
| Colombia | 2006 | 0.8 | 2.3 | 6.0 | 11.0 | 19.1 | 61.6 | 45.9 | \| | 58.5 |
| Ecuador | 2007 | 1.2 | 3.4 | 7.2 | 11.8 | 19.2 | 58.5 | 43.3 | \| | 54.4 |
| Paraguay | 2007 | 1.1 | 3.4 | 7.6 | 12.2 | 19.4 | 57.4 | 42.3 | \| | 53.2 |
| Peru | 2007 | 1.3 | 3.6 | 7.8 | 13.0 | 20.8 | 54.8 | 38.4 | \| | 50.5 |
| Uruguay | 2007 | 1.6 | 4.3 | 8.6 | 13.6 | 21.4 | 52.1 | 35.5 | \| | 47.1 |
| Venezuela | 2006 | 1.7 | 4.8 | 9.6 | 14.8 | 22.1 | 48.6 | 32.7 | \| | 43.4 |
| **South America** | | | | | | | | | | |
| Mexico | 2008 | 1.2 | 3.8 | 8.1 | 12.4 | 19.2 | 56.4 | 41.3 | \| | 51.6 |
| **LAC** | | | | | | | | | | |

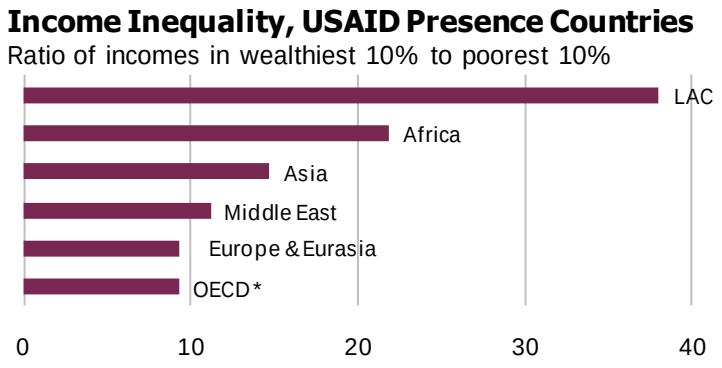

## 2.3 | Income Inequity - Gini Index
## UN Economic Commission for Latin America and the Caribbean

| | | 1997-99 | 2000 | 2001 | 2002 | 2003 | 2004 | 2005 | 2006 | 2007 | 2008 |
|---|---|---|---|---|---|---|---|---|---|---|---|
| Dominican Republic | National | . | . | . | 53.7 | . | 58.6 | 56.9 | 58.3 | 55.6 | 55.0 |
| | Rural | . | . | . | 46.4 | . | 50.3 | 54.2 | 52.9 | 50.8 | 49.4 |
| | Urban | . | . | . | 53.5 | . | 59.8 | 56.8 | 58.7 | 56.4 | 55.3 |
| **Caribbean** | | | | | | | | | | | |
| Costa Rica | National | 47.3 | . | . | 48.8 | . | 47.8 | 47.0 | 48.2 | 48.4 | 47.3 |
| | Rural | 45.7 | . | . | 48.1 | . | 45.3 | 44.4 | 45.4 | 44.1 | 43.9 |
| | Urban | 45.4 | . | . | 46.4 | . | 46.2 | 45.9 | 47.1 | 47.9 | 46.5 |
| El Salvador | National | 51.8 | . | 52.5 | . | . | 49.3 | . | . | . | . |
| | Rural | 46.2 | . | 47.7 | . | . | 45.6 | . | . | . | . |
| | Urban | 46.2 | . | 47.7 | . | . | 45.5 | . | . | . | . |
| Guatemala | National | 56.0 | . | . | 54.2 | . | . | . | 58.5 | . | . |
| | Rural | 51.0 | . | . | 47.2 | . | . | . | 52.6 | . | . |
| | Urban | 52.5 | . | . | 52.5 | . | . | . | 54.7 | . | . |
| Honduras | National | 56.4 | . | . | 58.8 | 58.7 | . | . | 60.5 | 58.0 | . |
| | Rural | 51.2 | . | . | 51.9 | 50.8 | . | . | 60.1 | 57.1 | . |
| | Urban | 51.7 | . | . | 53.3 | 52.7 | . | . | 51.5 | 49.4 | . |
| Nicaragua | National | 58.3 | . | 57.9 | . | . | . | 53.2 | . | . | . |
| | Rural | 55.8 | . | 50.7 | . | . | . | 49.7 | . | . | . |
| | Urban | 55.1 | . | 56.0 | . | . | . | 50.0 | . | . | . |
| Panama | National | . | . | . | 56.7 | . | 54.1 | 52.9 | 54.0 | 52.4 | 52.4 |
| | Rural | . | . | . | 55.3 | . | 54.5 | 52.4 | 54.9 | 52.8 | 54.6 |
| | Urban | 49.9 | . | . | 51.5 | . | 48.4 | 48.0 | 48.4 | 47.1 | 46.6 |
| **Central America** | | | | | | | | | | | |
| Argentina | National | 53.9 | . | . | 57.8 | . | 53.1 | 52.6 | 51.9 | . | . |
| | Urban | 54.2 | . | . | 59.0 | . | 53.7 | 52.4 | 51.0 | . | . |
| Bolivia | National | 58.6 | . | . | 61.4 | . | 56.1 | . | . | 56.5 | . |
| | Rural | 64.0 | . | . | 63.2 | . | 56.1 | . | . | 59.9 | . |
| | Urban | 50.4 | . | . | 55.4 | . | 56.1 | . | . | 49.9 | . |
| Brazil | National | 64.0 | . | 63.9 | . | . | 61.2 | 61.3 | 60.4 | 59.0 | 59.4 |
| | Rural | 57.7 | . | 58.1 | . | . | 55.2 | 54.2 | 54.1 | 56.3 | 53.4 |
| | Urban | 62.5 | . | 62.8 | . | . | 60.3 | 60.4 | 59.6 | 57.9 | 58.6 |
| Chile | National | 56.0 | 56.4 | . | . | 55.2 | . | . | 52.2 | . | . |
| | Rural | 49.4 | 51.1 | . | . | 50.7 | . | . | 50.6 | . | . |
| | Urban | 55.2 | 55.8 | . | . | 54.7 | . | . | 51.7 | . | . |
| Colombia | National | 57.2 | . | . | 56.9 | . | 57.7 | 58.4 | . | . | . |
| | Rural | 52.5 | . | . | 49.9 | . | 46.5 | 49.5 | . | . | . |
| | Urban | 56.4 | . | . | 57.6 | . | 58.2 | 58.7 | . | . | . |
| Ecuador | National | . | . | . | . | . | 51.3 | 53.1 | 52.7 | 54.0 | 50.4 |
| | Rural | . | . | . | . | . | 43.1 | 46.8 | 48.1 | 48.4 | 45.8 |
| | Urban | 52.6 | . | . | 51.3 | . | 49.8 | 51.3 | 50.7 | 52.0 | 48.0 |
| Paraguay | National | 56.5 | . | 57.0 | . | . | 54.8 | 53.6 | . | 53.9 | 52.7 |
| | Rural | 57.0 | . | 54.8 | . | . | 56.9 | 52.3 | . | 58.6 | 58.2 |
| | Urban | 49.7 | . | 51.1 | . | . | 49.6 | 50.4 | . | 48.2 | 46.8 |
| Peru | National | 54.5 | . | 52.5 | . | 50.6 | . | . | . | 50.0 | 47.6 |
| | Rural | 42.7 | . | 43.9 | . | 35.8 | . | . | . | 42.5 | 42.1 |
| | Urban | 49.8 | . | 47.7 | . | 45.6 | . | . | . | 44.3 | 42.1 |
| Uruguay | National | . | . | . | . | . | . | . | . | 45.6 | 44.5 |
| | Rural | . | . | . | . | . | . | . | . | 40.5 | 39.3 |
| | Urban | 44.0 | . | . | 45.5 | . | 46.4 | 45.1 | . | 45.7 | 44.6 |
| Venezuela | National | 49.8 | . | . | 50.0 | . | 47.0 | 49.0 | 44.7 | 42.7 | 41.2 |
| | Rural | . | . | . | . | . | . | . | . | . | . |
| | Urban | . | . | . | . | . | . | . | . | . | . |
| **South America** | | | | | | | | | | | |
| Mexico | National | 53.9 | . | . | 51.4 | . | 51.6 | 52.8 | 50.6 | . | 51.5 |
| | Rural | 48.6 | . | . | 49.8 | . | 48.0 | 48.6 | 46.6 | . | 49.3 |
| | Urban | 50.7 | . | . | 47.6 | . | 49.3 | 49.7 | 47.8 | . | 48.7 |
| **LAC** | | | | | | | | | | | |

## 2.4 | Individual Food Security
**Percent of population below minimum level of dietary energy consumption**

| | 1990-92 | 1995-97 | 2000-02 | 2004-06 |
|---|---|---|---|---|
| Antigua and Barbuda | 12 | 29 | 30 | 27 |
| Bahamas | 7 | 8 | 5 | 6 |
| Barbados | . | 5 | . | . |
| Belize | 5 | . | . | . |
| Cuba | 5 | 14 | . | . |
| Dominican Republic | 27 | 24 | 23 | 21 |
| Grenada | 14 | 17 | 24 | 23 |
| Guyana | 18 | 10 | 5 | 6 |
| Haiti | 63 | 60 | 53 | 58 |
| Jamaica | 11 | 7 | 5 | 5 |
| Netherlands Antilles | 12 | 5 | . | . |
| St. Kitts and Nevis | 10 | 17 | 15 | 15 |
| St. Lucia | 9 | 9 | 8 | 8 |
| St. Vincent and Grenadines | 18 | 22 | 12 | 6 |
| Suriname | 11 | 8 | 8 | 7 |
| Trinidad and Tobago | 11 | 13 | 11 | 10 |
| **Caribbean** | **15.5** | **16.5** | **16.6** | **16.0** |
| | | | | |
| El Salvador | 9 | 11 | 9 | 10 |
| Guatemala | 14 | 17 | 17 | 16 |
| Honduras | 19 | 16 | 13 | 12 |
| Nicaragua | 52 | 40 | 27 | 21 |
| Panama | 18 | 20 | 19 | 17 |
| **Central America** | **22.4** | **20.8** | **17.0** | **15.2** |
| | | | | |
| Bolivia | 24 | 20 | 20 | 23 |
| Brazil | 10 | 10 | 9 | 6 |
| Chile | 7 | . | . | . |
| Colombia | 15 | 11 | 10 | 10 |
| Ecuador | 24 | 17 | 19 | 13 |
| Paraguay | 16 | 11 | 11 | 12 |
| Peru | 28 | 20 | 12 | 13 |
| Uruguay | 5 | . | . | . |
| Venezuela | 10 | 14 | 13 | 12 |
| **South America** | **15.4** | **14.7** | **13.4** | **12.7** |
| | | | | |
| Mexico | . | 5 | . | . |
| | | | | |
| **LAC** | **12.0** | **11.0** | **9.0** | **8.0** |

# Sources and Technical Notes – Poverty

## Figures

### Income Inequality in LAC

**Source** World Bank, *World Development Indicators* (online version) as of April 2010.

**Notes** The ratio of income by wealth group provides a method of indicating income inequality. The ratio is formulated by dividing the wealthier group's income share by the poorer group's income share. Higher ratios therefore indicate greater income inequality. Data used to calculate ratio for each country are for latest year available. Regional and sub-regional averages are calculated as unweighted averages.

### Poverty Trends in Latin America

**Source** ECLAC, *Base de Estadísticas e Indicadores Sociales* (online) as of June 2010.

### Poverty Gap at $2 per day in LAC

**Source** World Bank, *World Development Indicators* (online version) as of April 2010.

**Notes** Poverty gap is the mean shortfall from the poverty line (counting the nonpoor as having zero shortfall), expressed as a percentage of the poverty line. This measure reflects the depth of poverty as well as its incidence. Data points displayed are for the latest year available for each country and correspond to the data presented in Table 2.1.

## Table 2.1

### Incidence of Poverty

**Source** World Bank, *World Development Indicators* (online version) as of April 2010.

**Definitions** *Poverty Headcount, National (% of population)* The percentage of the population living below the national poverty line. National estimates are based on population-weighted sub-group estimates from household surveys. *Poverty Headcount, Urban (% of population)* The percentage of the urban population living below the national urban poverty line.
*Poverty Headcount, Rural (% of population)* The percentage of the rural population living below the national rural poverty line.
*Population Below $1.25/day* The percentage of the population living on less than $1.25 a day at 2005 international prices. As a result of revisions in PPP exchange rates, poverty rates for individual countries cannot be compared with poverty rates reported in earlier editions. *Poverty gap at $1.25/day* Poverty gap is the mean shortfall from the poverty line (counting the nonpoor as having zero shortfall), expressed as a percentage of the poverty line. This measure reflects the depth of poverty as well as its incidence.
*Population Below $2/day* The percentage of the population living on less than $2.00 a day at 2005 international prices. As a result of revisions in PPP exchange rates, poverty rates for individual countries cannot be compared with poverty rates reported in earlier editions.
*Poverty gap at $2/day* Poverty gap is the mean shortfall from the poverty line (counting the nonpoor as having zero shortfall), expressed as a percentage of the poverty line. This measure reflects the depth of poverty as well as its incidence.

**Notes** The LAC Databook presents the most recent data published by its sources. Therefore, this edition reflects a change in methodology by Mexico's reporting agency (Secretaría de Desarrollo Social) regarding national, urban, and rural poverty rates in 2002 and 2004. More specifically, Mexico's reporting agency had previously reported figures based on the extreme poverty line to the World Bank, but new estimates are based on the moderate poverty line.

## Table 2.2

### Distribution of Income or Consumption – World Bank

**Source** World Bank, *World Development Indicators* (online version) as of April 2010.

**Definitions** *Gini index* provides a convenient summary measure of the degree of inequality. It is an index that varies between 0 and 100, where 0 corresponds to absolute equality (i.e. everyone has the same income) and 100 to absolute inequality (i.e. one person has all the income, while everyone else has zero income). *Percentage share of income or consumption* is the share that accrues to subgroups of population indicated by deciles or quintiles. Percentage shares by quintile may not sum to 100 because of rounding.

**Notes** Regional averages displayed in the chart are calculated as unweighted averages. The ratio of income by wealth group provides a method of indicating income inequality. The ratio is formulated by dividing the wealthier group's income share by the poorer group's income share. Higher ratios therefore indicate greater income inequality. Data used to calculate ratio for each country are for latest year available.

* The OECD average is provided for context to indicate developed countries. OECD members Chile and Mexico are excluded from the OECD average and included in the LAC regional average.

## Table 2.3

### Income Inequity - Gini Index

**Source** ECLAC, *Base de Estadísticas e Indicadores Sociales* (online) as of June 2010.

**Definitions** *Gini index* as noted above, measuring the distribution of household income.

**Notes** To maintain scale with legacy presentations, original data has been multiplied by 100 for this presentation. The column 1997-99 depicts the most recent year for which there is data during that period. Presented data reflects revisions by the original source. Regional averages displayed in the chart are calculated as unweighted averages. The ratio of income by wealth group provides a method of indicating income inequality. The ratio is formulated by dividing the wealthier group's income share by the poorer group's income share. Higher ratios therefore indicate greater income inequality. Data used to calculate ratio for each country are for latest year available. The OECD average is provided for context to indicate developed countries. OECD members Chile and Mexico are included in the LAC regional average.

## Table 2.4

### Individual Food Security

**Source** ECLAC, *Base de Estadísticas e Indicadores Sociales* (online) as of June 2010.

**Notes** Proportion of population below minimum level of dietary energy consumption. In a specified age and sex group, the amount of dietary energy per person is that considered adequate to meet the energy needs for minimum acceptable weight for attained-height maintaining a healthy life and carrying out a light physical activity. In the entire population, the minimum energy requirement is the weighted average of the minimum energy requirements of the different age and sex groups in the population. Regional average for LAC is reported per the original source. Sub-regional averages are calculated as unweighted averages of respective countries.

# 3 Health

## Total Regional Health Expenditures

Percent of GDP

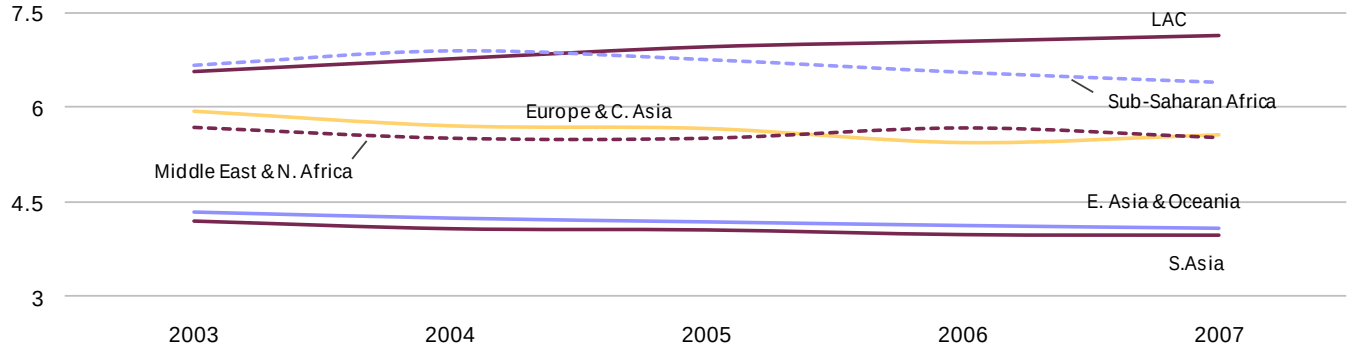


## Prevalence of Undernourishment

Percent of population

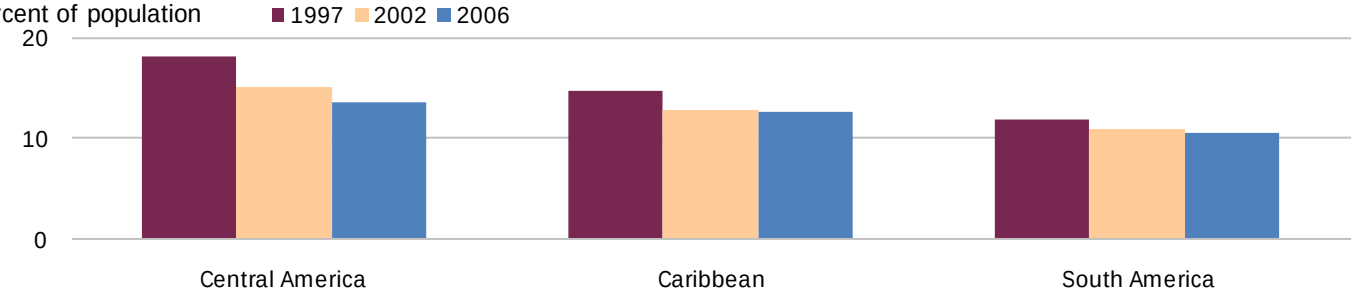


## LAC Health Expenditures in 2007

Percent of GDP

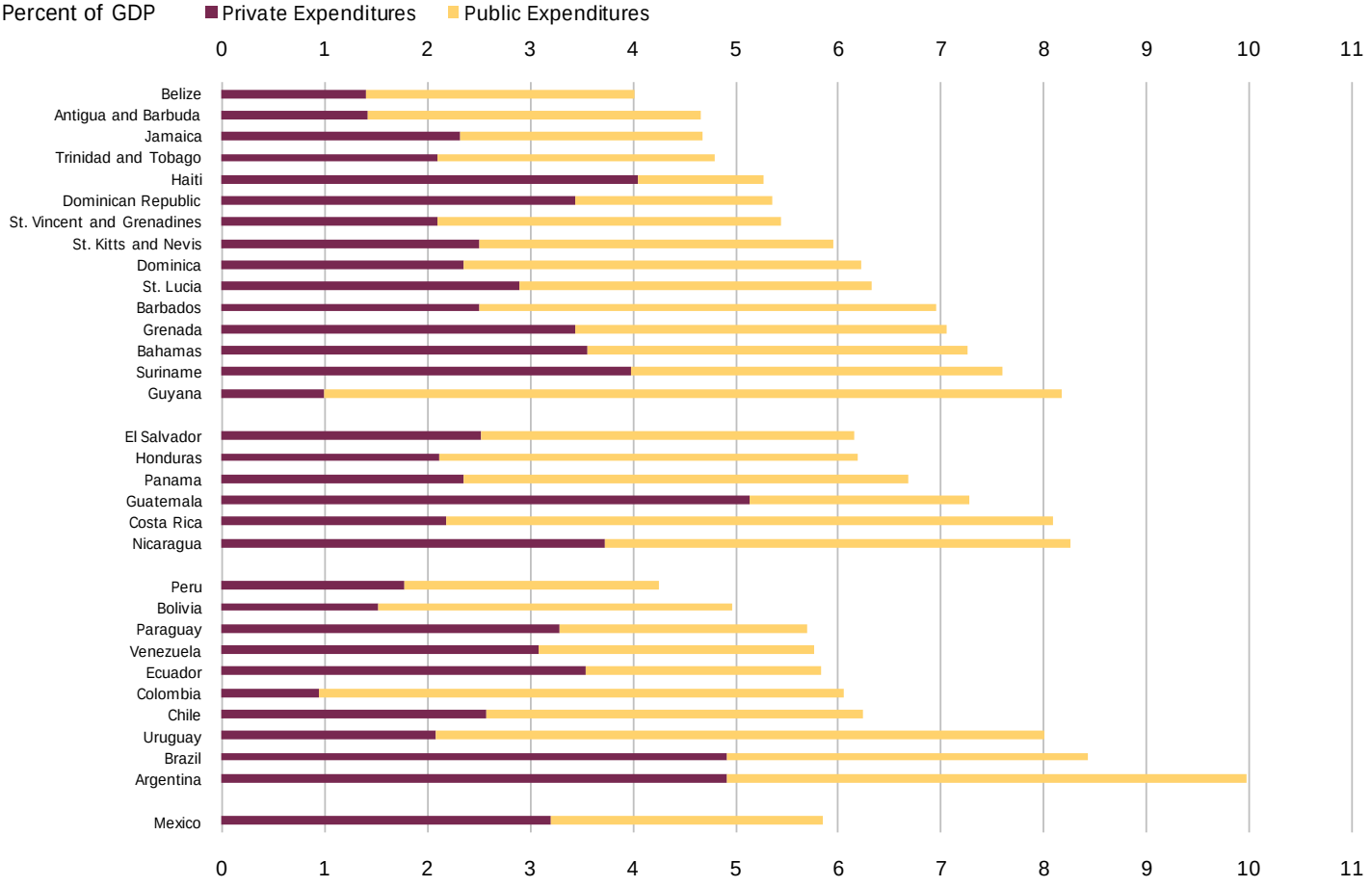

## 3.1 | Infant Mortality Rate per 1,000 live births

| | Both sexes | | | | | Female | | | | | Male | | | | |
|---|---|---|---|---|---|---|---|---|---|---|---|---|---|---|---|
| | 2006 | 2007 | 2008 | 2009 | 2010 | 2006 | 2007 | 2008 | 2009 | 2010 | 2006 | 2007 | 2008 | 2009 | 2010 |
| Anguilla | 3.6 | 3.6 | 3.5 | 3.5 | 3.5 | 3.1 | 3.1 | 3.1 | 3.0 | 3.0 | 4.1 | 4.0 | 4.0 | 4.0 | 3.9 |
| Antigua and Barbuda | 20.2 | 18.8 | 17.5 | 16.2 | 15.1 | 16.9 | 15.7 | 14.6 | 13.6 | 12.7 | 23.5 | 21.8 | 20.2 | 18.8 | 17.4 |
| Aruba | 15.3 | 14.8 | 14.3 | 13.8 | 13.3 | 10.1 | 9.8 | 9.5 | 9.2 | 8.9 | 20.3 | 19.6 | 18.9 | 18.3 | 17.6 |
| Bahamas | 24.7 | 24.2 | 23.7 | 23.2 | 22.7 | 19.0 | 18.6 | 18.3 | 18.0 | 17.7 | 30.3 | 29.6 | 28.9 | 28.2 | 27.6 |
| Barbados | 13.7 | 13.2 | 12.7 | 12.3 | 12.1 | 12.1 | 11.6 | 11.1 | 10.7 | 10.7 | 15.2 | 14.8 | 14.3 | 13.9 | 13.4 |
| Belize | 24.9 | 24.2 | 23.6 | 23.1 | 22.5 | 21.8 | 21.2 | 20.8 | 20.0 | 19.7 | 27.8 | 27.2 | 26.4 | 26.0 | 25.2 |
| Bermuda | 2.5 | 2.5 | 2.5 | 2.5 | 2.5 | 2.3 | 2.4 | 2.4 | 2.4 | 2.4 | 2.5 | 2.6 | 2.6 | 2.6 | 2.6 |
| British Virgin Islands | 16.4 | 15.8 | 15.2 | 14.7 | 14.1 | 14.1 | 13.6 | 13.1 | 12.6 | 12.1 | 18.5 | 17.9 | 17.2 | 16.6 | 16.0 |
| Cayman Islands | 7.5 | 7.3 | 7.1 | 6.9 | 6.8 | 6.3 | 6.2 | 6.0 | 5.9 | 5.8 | 8.6 | 8.4 | 8.2 | 8.0 | 7.8 |
| Dominica | 15.1 | 14.6 | 14.1 | 13.7 | 13.2 | 9.6 | 9.3 | 9.0 | 8.7 | 8.5 | 20.4 | 19.7 | 19.0 | 18.3 | 17.7 |
| Dominican Republic | 29.0 | 27.9 | 26.9 | 26.0 | 25.0 | 26.8 | 25.8 | 24.8 | 23.8 | 22.9 | 31.1 | 30.1 | 29.0 | 28.0 | 27.1 |
| Grenada | 14.3 | 13.9 | 13.6 | 13.2 | 12.9 | 14.7 | 14.3 | 13.9 | 13.5 | 13.2 | 13.9 | 13.6 | 13.2 | 12.9 | 12.7 |
| Guyana | 32.2 | 31.4 | 30.4 | 29.6 | 28.8 | 28.4 | 27.6 | 26.8 | 26.1 | 25.3 | 35.8 | 34.9 | 33.9 | 33.0 | 32.1 |
| Haiti | 64.9 | 63.1 | 61.4 | 59.7 | 58.1 | 57.7 | 56.1 | 54.5 | 53.0 | 51.5 | 71.8 | 69.9 | 68.0 | 66.2 | 64.4 |
| Jamaica | 16.2 | 15.9 | 15.6 | 15.2 | 14.9 | 15.5 | 15.2 | 14.9 | 14.6 | 14.3 | 16.8 | 16.5 | 16.2 | 15.8 | 15.5 |
| Montserrat | 17.4 | 16.8 | 16.5 | 16.1 | 15.7 | 22.2 | 21.5 | 20.9 | 20.4 | 19.8 | 12.7 | 12.4 | 12.2 | 12.0 | 11.8 |
| Netherlands Antilles | 9.9 | 9.6 | 9.4 | 9.1 | 8.8 | 9.2 | 8.9 | 8.6 | 8.4 | 8.2 | 10.6 | 10.3 | 10.0 | 9.8 | 9.5 |
| Puerto Rico | 8.6 | 8.5 | 8.5 | 8.4 | 8.4 | 7.2 | 7.1 | 7.1 | 7.1 | 7.1 | 9.9 | 9.8 | 9.8 | 9.7 | 9.6 |
| St. Kitts and Nevis | 15.2 | 14.7 | 14.3 | 13.9 | 13.6 | 13.2 | 12.8 | 12.5 | 12.1 | 11.8 | 17.0 | 16.5 | 16.1 | 15.7 | 15.2 |
| St. Lucia | 14.6 | 14.2 | 13.8 | 13.4 | 13.1 | 15.8 | 15.4 | 14.9 | 14.4 | 14.0 | 13.3 | 13.1 | 12.8 | 12.5 | 12.2 |
| St. Vincent and Grenadines | 16.6 | 16.1 | 15.6 | 15.1 | 14.7 | 15.1 | 14.6 | 14.2 | 13.8 | 13.3 | 18.0 | 17.5 | 17.0 | 16.5 | 16.0 |
| Suriname | 20.8 | 20.1 | 19.4 | 18.8 | 18.2 | 16.8 | 16.2 | 15.7 | 15.2 | 14.7 | 24.5 | 23.7 | 23.0 | 22.2 | 21.5 |
| Trinidad and Tobago | 33.5 | 32.2 | 31.1 | 29.9 | 28.9 | 32.3 | 31.1 | 29.8 | 28.7 | 27.6 | 34.7 | 33.4 | 32.2 | 31.1 | 30.1 |
| Turks and Caicos Islands | 15.3 | 14.8 | 14.3 | 13.9 | 13.4 | 12.9 | 12.4 | 12.0 | 11.6 | 11.3 | 17.7 | 17.1 | 16.6 | 16.0 | 15.5 |
| Virgin Islands (U.S.) | 8.0 | 7.9 | 7.7 | 7.6 | 7.4 | 7.3 | 7.1 | 7.0 | 6.8 | 6.6 | 8.7 | 8.6 | 8.4 | 8.3 | 8.1 |
| **Caribbean** | **18.4** | **17.8** | **17.3** | **16.8** | **16.3** | **16.4** | **15.9** | **15.4** | **14.9** | **14.5** | **20.3** | **19.7** | **19.1** | **18.6** | **18.0** |
| Costa Rica | 9.5 | 9.2 | 9.0 | 8.8 | 8.5 | 8.5 | 8.3 | 8.1 | 7.8 | 7.6 | 10.4 | 10.2 | 9.9 | 9.7 | 9.4 |
| El Salvador | 23.6 | 22.9 | 22.2 | 21.5 | 20.9 | 20.6 | 19.9 | 19.2 | 18.5 | 17.9 | 26.5 | 25.8 | 25.1 | 24.4 | 23.7 |
| Guatemala | 30.8 | 29.8 | 28.8 | 27.8 | 26.9 | 28.1 | 27.2 | 26.2 | 25.4 | 24.5 | 33.3 | 32.3 | 31.2 | 30.2 | 29.2 |
| Honduras | 25.8 | 25.2 | 24.6 | 24.0 | 23.5 | 22.5 | 21.9 | 21.4 | 20.9 | 20.5 | 29.0 | 28.3 | 27.6 | 27.0 | 26.3 |
| Nicaragua | 27.8 | 26.8 | 25.9 | 25.0 | 24.2 | 24.3 | 23.4 | 22.6 | 21.8 | 21.0 | 31.1 | 30.1 | 29.1 | 28.1 | 27.1 |
| Panama | 15.0 | 14.2 | 13.4 | 12.7 | 12.0 | 13.8 | 13.1 | 12.4 | 11.8 | 11.2 | 16.1 | 15.2 | 14.3 | 13.5 | 12.8 |
| **Central America** | **22.1** | **21.4** | **20.7** | **20.0** | **19.3** | **19.6** | **19.0** | **18.3** | **17.7** | **17.1** | **24.4** | **23.7** | **22.9** | **22.2** | **21.4** |
| Argentina | 12.5 | 12.1 | 11.8 | 11.4 | 11.1 | 11.0 | 10.7 | 10.4 | 10.1 | 9.8 | 13.9 | 13.5 | 13.1 | 12.8 | 12.4 |
| Bolivia | 48.6 | 47.3 | 46.0 | 44.7 | 43.4 | 44.4 | 43.1 | 41.8 | 40.6 | 39.4 | 52.7 | 51.3 | 49.9 | 48.6 | 47.3 |
| Brazil | 24.9 | 24.1 | 23.3 | 22.6 | 21.9 | 21.0 | 20.2 | 19.5 | 18.8 | 18.1 | 28.6 | 27.8 | 26.9 | 26.2 | 25.4 |
| Chile | 8.3 | 8.1 | 7.9 | 7.7 | 7.5 | 7.4 | 7.2 | 7.1 | 6.9 | 6.7 | 9.1 | 8.9 | 8.7 | 8.5 | 8.3 |
| Colombia | 20.8 | 20.1 | 19.5 | 18.9 | 18.3 | 16.9 | 16.3 | 15.7 | 15.1 | 14.6 | 24.6 | 23.9 | 23.2 | 22.5 | 21.9 |
| Ecuador | 22.9 | 22.2 | 21.6 | 20.9 | 20.3 | 19.1 | 18.5 | 17.8 | 17.2 | 16.7 | 26.6 | 25.9 | 25.1 | 24.4 | 23.7 |
| Paraguay | 27.4 | 26.4 | 25.6 | 24.7 | 23.8 | 22.8 | 22.0 | 21.2 | 20.4 | 19.6 | 31.8 | 30.7 | 29.7 | 28.8 | 27.8 |
| Peru | 31.4 | 30.5 | 29.5 | 28.6 | 27.7 | 28.8 | 27.8 | 26.9 | 26.1 | 25.2 | 34.0 | 33.0 | 32.0 | 31.1 | 30.1 |
| Uruguay | 12.4 | 12.0 | 11.7 | 11.3 | 11.0 | 10.8 | 10.5 | 10.2 | 9.9 | 9.6 | 13.9 | 13.5 | 13.1 | 12.7 | 12.4 |
| Venezuela | 23.0 | 22.5 | 22.0 | 21.5 | 21.1 | 19.2 | 18.7 | 18.3 | 17.8 | 17.4 | 26.7 | 26.1 | 25.6 | 25.1 | 24.6 |
| **South America** | **23.2** | **22.5** | **21.9** | **21.2** | **20.6** | **20.1** | **19.5** | **18.9** | **18.3** | **17.7** | **26.2** | **25.5** | **24.7** | **24.1** | **23.4** |
| Mexico | 20.3 | 19.6 | 19.0 | 18.4 | 17.8 | 18.2 | 17.6 | 17.0 | 16.4 | 15.9 | 22.2 | 21.5 | 20.9 | 20.3 | 19.7 |
| **LAC** | **20.1** | **19.5** | **18.9** | **18.3** | **17.8** | **17.8** | **17.2** | **16.7** | **16.2** | **15.7** | **22.3** | **21.7** | **21.0** | **20.4** | **19.8** |

## 3.2 | Under-5 Mortality

| | Under age 5 deaths per 1,000 live births (2007) | | | Cause of death (%) among children under five years of age in 2004 | | | | | | |
|---|---|---|---|---|---|---|---|---|---|---|
| | Both sexes | Female | Male | Malaria | Diarrheal Disease | Injuries | Measles | Pneumonia | Neonatal Causes | Other |
| Antigua and Barbuda | 11.0 | 10.0 | 12.0 | 0.0 | 2.1 | 0.0 | 0.0 | 1.0 | 64.4 | 30.9 |
| Bahamas | 13.0 | 12.0 | 15.0 | 0.0 | 14.1 | 0.8 | 0.0 | 5.5 | 43.3 | 33.6 |
| Barbados | 12.0 | 12.0 | 11.0 | 0.0 | 5.4 | 0.0 | 0.0 | 0.0 | 70.3 | 19.4 |
| Belize | 25.0 | 22.0 | 28.0 | 0.0 | 10.1 | 3.8 | 0.0 | 7.3 | 44.1 | 33.0 |
| Cuba | 6.0 | 6.0 | 7.0 | 0.0 | 8.5 | 1.0 | 0.0 | 3.2 | 37.5 | 49.6 |
| Dominica | 14.0 | 13.0 | 15.0 | 0.0 | 1.3 | 0.0 | 0.0 | 1.1 | 65.2 | 32.3 |
| Dominican Republic | 38.0 | 35.0 | 40.0 | 0.2 | 7.4 | 11.8 | 0.0 | 10.3 | 48.2 | 18.4 |
| Grenada | 19.0 | 17.0 | 21.0 | 0.0 | 2.6 | 1.2 | 0.0 | 6.3 | 63.4 | 23.4 |
| Guyana | 60.0 | 59.0 | 61.0 | 0.3 | 5.8 | 12.4 | 0.0 | 7.2 | 41.4 | 27.3 |
| Haiti | 76.0 | 73.0 | 79.0 | 0.6 | 8.9 | 17.9 | 0.0 | 19.8 | 21.8 | 28.4 |
| Jamaica | 31.0 | 30.0 | 33.0 | 0.0 | 4.6 | 12.2 | 0.0 | 9.1 | 41.7 | 26.7 |
| St. Kitts and Nevis | 18.0 | 19.0 | 17.0 | 0.0 | 3.6 | 7.4 | 0.0 | 0.0 | 57.3 | 31.7 |
| St. Lucia | 13.0 | 13.0 | 13.0 | 0.0 | 9.2 | 0.6 | 0.0 | 2.0 | 64.8 | 23.4 |
| St. Vincent and Grenadines | 17.0 | 14.0 | 20.0 | 0.0 | 8.2 | 4.8 | 0.0 | 1.2 | 64.9 | 19.7 |
| Suriname | 28.0 | 24.0 | 33.0 | 1.0 | 7.0 | 7.5 | 0.0 | 6.2 | 44.1 | 32.9 |
| Trinidad and Tobago | 35.0 | 34.0 | 36.0 | 0.0 | 3.1 | 1.4 | 0.0 | 2.0 | 65.2 | 24.5 |
| **Caribbean** | **26.0** | **24.6** | **27.6** | **0.1** | **6.4** | **5.2** | **0.0** | **5.1** | **52.4** | **28.5** |
| Costa Rica | 11.0 | 10.0 | 13.0 | 0.0 | 5.3 | 1.8 | 0.0 | 3.3 | 44.3 | 45.2 |
| El Salvador | 24.0 | 21.0 | 26.0 | 0.0 | 2.8 | 13.8 | 0.0 | 11.7 | 37.8 | 31.8 |
| Guatemala | 39.0 | 39.0 | 39.0 | 0.0 | 2.1 | 15.3 | 0.0 | 13.4 | 38.1 | 29.9 |
| Honduras | 24.0 | 23.0 | 25.0 | 0.0 | 4.6 | 14.8 | 0.0 | 14.0 | 38.6 | 26.5 |
| Nicaragua | 35.0 | 31.0 | 38.0 | 0.0 | 3.8 | 15.0 | 0.0 | 13.7 | 36.1 | 30.9 |
| Panama | 23.0 | 20.0 | 25.0 | 0.0 | 6.8 | 12.9 | 0.0 | 11.2 | 38.0 | 28.8 |
| **Central America** | **26.0** | **24.0** | **27.7** | **0.0** | **4.2** | **12.3** | **0.0** | **11.2** | **38.8** | **32.2** |
| Argentina | 16.0 | 14.0 | 17.0 | 0.0 | 6.6 | 1.0 | 0.0 | 4.1 | 48.1 | 40.0 |
| Bolivia | 57.0 | 56.0 | 58.0 | 0.1 | 5.2 | 18.8 | 0.0 | 20.4 | 31.3 | 24.1 |
| Brazil | 22.0 | 19.0 | 24.0 | 0.3 | 2.9 | 19.4 | 0.0 | 17.3 | 32.3 | 27.6 |
| Chile | 9.0 | 8.0 | 10.0 | 0.0 | 4.0 | 0.4 | 0.0 | 4.1 | 41.8 | 49.5 |
| Colombia | 20.0 | 17.0 | 24.0 | 0.7 | 6.3 | 9.1 | 0.0 | 6.6 | 52.3 | 23.4 |
| Ecuador | 22.0 | 20.0 | 25.0 | 0.4 | 3.9 | 13.7 | 0.0 | 11.4 | 44.0 | 25.8 |
| Paraguay | 29.0 | 26.0 | 31.0 | 0.0 | 8.8 | 12.5 | 0.0 | 9.9 | 44.4 | 22.9 |
| Peru | 20.0 | 19.0 | 21.0 | 0.1 | 8.9 | 13.9 | 0.0 | 12.1 | 33.1 | 30.4 |
| Uruguay | 14.0 | 13.0 | 16.0 | 0.0 | 10.5 | 1.7 | 0.0 | 4.7 | 41.3 | 41.6 |
| Venezuela | 19.0 | 17.0 | 21.0 | 0.0 | 6.6 | 9.0 | 0.0 | 6.2 | 49.6 | 28.4 |
| **South America** | **22.8** | **20.9** | **24.7** | **0.2** | **6.4** | **10.0** | **0.0** | **9.7** | **41.8** | **31.4** |
| Mexico | 21.0 | 19.0 | 23.0 | 0.0 | 8.8 | 4.7 | 0.0 | 9.3 | 41.3 | 35.7 |
| **LAC** | **24.9** | **23.2** | **26.6** | **0.1** | **6.1** | **7.9** | **0.0** | **7.7** | **46.4** | **30.2** |

## 3.3 | Life Expectancy at Birth
**years**

| | Both sexes | | | | | Female | | | | | Male | | | | |
|---|---|---|---|---|---|---|---|---|---|---|---|---|---|---|---|
| | 2006 | 2007 | 2008 | 2009 | 2010 | 2006 | 2007 | 2008 | 2009 | 2010 | 2006 | 2007 | 2008 | 2009 | 2010 |
| Anguilla | 80 | 80 | 81 | 81 | 81 | 83 | 83 | 83 | 83 | 83 | 78 | 78 | 78 | 78 | 78 |
| Antigua and Barbuda | 73 | 74 | 74 | 75 | 75 | 75 | 76 | 76 | 77 | 77 | 71 | 72 | 72 | 73 | 73 |
| Aruba | 75 | 75 | 75 | 75 | 76 | 78 | 78 | 78 | 78 | 79 | 72 | 72 | 72 | 72 | 73 |
| Bahamas | 66 | 66 | 66 | 66 | 66 | . | . | . | . | . | 62 | 62 | 63 | 63 | 63 |
| Barbados | 73 | 74 | 74 | 74 | 74 | 76 | 76 | 76 | 76 | 76 | 71 | 71 | 71 | 72 | 72 |
| Belize | 68 | 68 | 68 | 68 | 68 | 70 | 70 | 70 | 70 | 70 | 66 | 66 | 66 | 66 | 67 |
| Bermuda | 80 | 80 | 80 | 80 | 81 | 83 | 83 | 84 | 84 | 84 | 77 | 77 | 77 | 77 | 77 |
| British Virgin Islands | 77 | 77 | 77 | 77 | 78 | . | . | . | . | . | 76 | 76 | 76 | 76 | 76 |
| Cayman Islands | 80 | 80 | 80 | 80 | 81 | 83 | 83 | 83 | 83 | 83 | 78 | 78 | 78 | 78 | 78 |
| Dominica | 75 | 75 | 75 | 76 | 76 | 78 | 78 | 78 | 79 | 79 | 72 | 72 | 72 | 73 | 73 |
| Dominican Republic | 73 | 73 | 73 | 74 | 74 | 75 | 75 | 75 | 76 | 76 | 71 | 71 | 72 | 72 | 72 |
| Grenada | 65 | 65 | 66 | 66 | 66 | 67 | 67 | 68 | 68 | 68 | 63 | 63 | 64 | 64 | 64 |
| Guyana | 66 | 66 | 66 | 67 | 67 | 69 | 69 | 69 | 69 | 70 | 63 | 64 | 64 | 64 | 64 |
| Haiti | 59 | 59 | 60 | 61 | 61 | 60 | 61 | 62 | 63 | 63 | 57 | 58 | 59 | 59 | 60 |
| Jamaica | 74 | 74 | 74 | 74 | 74 | 76 | 76 | 75 | 75 | 75 | 72 | 72 | 72 | 72 | 72 |
| Montserrat | 72 | 72 | 73 | 73 | 73 | 70 | 70 | 70 | 71 | 71 | 74 | 75 | 75 | 75 | 75 |
| Netherlands Antilles | 76 | 76 | 77 | 77 | 77 | 78 | 79 | 79 | 79 | 79 | 74 | 74 | 74 | 74 | 75 |
| Puerto Rico | 78 | 79 | 79 | 79 | 79 | 82 | 82 | 82 | 82 | 82 | 75 | 75 | 75 | 75 | 75 |
| St. Kitts and Nevis | 72 | 73 | 73 | 73 | 74 | 75 | 76 | 76 | 76 | 77 | 70 | 70 | 70 | 70 | 71 |
| St. Lucia | 76 | 76 | 76 | 77 | 77 | 79 | 79 | 79 | 79 | 80 | 73 | 73 | 74 | 74 | 74 |
| St. Vincent and Grenadines | 73 | 73 | 73 | 74 | 74 | 75 | 75 | 75 | 76 | 76 | 71 | 71 | 72 | 72 | 72 |
| Suriname | 73 | 73 | 74 | 74 | 74 | 76 | 76 | 76 | 77 | 77 | 70 | 71 | 71 | 71 | 71 |
| Trinidad and Tobago | 70 | 71 | 71 | 71 | 71 | 73 | 74 | 74 | 74 | 74 | 67 | 68 | 68 | 68 | 68 |
| Turks and Caicos Islands | 75 | 75 | 75 | 75 | 76 | 77 | 77 | 78 | 78 | 78 | 73 | 73 | 73 | 73 | 73 |
| Virgin Islands (U.S.) | 79 | 79 | 79 | 79 | 79 | . | . | . | . | . | 76 | 76 | 76 | 76 | 76 |
| **Caribbean** | **73.1** | **73.3** | **73.5** | **73.7** | **73.9** | **75.3** | **75.5** | **75.8** | **76.0** | **76.2** | **70.9** | **71.1** | **71.3** | **71.4** | **71.7** |
| Costa Rica | 77 | 77 | 77 | 78 | 78 | 80 | 80 | 80 | 80 | 81 | 74 | 75 | 75 | 75 | 75 |
| El Salvador | 72 | 72 | 72 | 72 | 73 | 75 | 76 | 76 | 76 | 76 | 68 | 68 | 69 | 69 | 69 |
| Guatemala | 69 | 70 | 70 | 70 | 71 | 71 | 72 | 72 | 72 | 73 | 68 | 68 | 68 | 69 | 69 |
| Honduras | 69 | 69 | 69 | 69 | 69 | 71 | 71 | 71 | 71 | 71 | 68 | 68 | 68 | 68 | 68 |
| Nicaragua | 71 | 71 | 71 | 72 | 72 | 73 | 73 | 73 | 74 | 74 | 69 | 69 | 69 | 69 | 70 |
| Panama | 76 | 77 | 77 | 77 | 78 | 79 | 80 | 80 | 80 | 81 | 73 | 74 | 74 | 75 | 75 |
| **Central America** | **72.3** | **72.6** | **72.8** | **73.1** | **73.3** | **74.9** | **75.1** | **75.3** | **75.6** | **75.8** | **69.9** | **70.2** | **70.4** | **70.7** | **70.9** |
| Argentina | 76 | 76 | 76 | 77 | 77 | 79 | 80 | 80 | 80 | 80 | 73 | 73 | 73 | 73 | 74 |
| Bolivia | 66 | 66 | 67 | 67 | 67 | 69 | 69 | 69 | 70 | 70 | 63 | 64 | 64 | 64 | 65 |
| Brazil | 71 | 71 | 72 | 72 | 72 | 75 | 75 | 76 | 76 | 76 | 68 | 68 | 68 | 68 | 69 |
| Chile | 77 | 77 | 77 | 77 | 78 | 80 | 80 | 81 | 81 | 81 | 74 | 74 | 74 | 74 | 74 |
| Colombia | 72 | 72 | 73 | 73 | 73 | 76 | 76 | 77 | 77 | 77 | 68 | 68 | 69 | 69 | 69 |
| Ecuador | 75 | 75 | 75 | 75 | 76 | 78 | 78 | 78 | 78 | 79 | 72 | 72 | 72 | 72 | 73 |
| Paraguay | 75 | 75 | 76 | 76 | 76 | 78 | 78 | 78 | 79 | 79 | 73 | 73 | 73 | 73 | 73 |
| Peru | 70 | 70 | 70 | 71 | 71 | 72 | 72 | 72 | 73 | 73 | 68 | 68 | 69 | 69 | 69 |
| Uruguay | 76 | 76 | 76 | 76 | 77 | 79 | 79 | 80 | 80 | 80 | 73 | 73 | 73 | 73 | 73 |
| Venezuela | 73 | 73 | 74 | 74 | 74 | 76 | 77 | 77 | 77 | 77 | 70 | 70 | 70 | 71 | 71 |
| **South America** | **73.0** | **73.2** | **73.5** | **73.7** | **74.0** | **76.2** | **76.4** | **76.7** | **76.9** | **77.2** | **70.0** | **70.2** | **70.5** | **70.7** | **70.9** |
| Mexico | 75 | 76 | 76 | 76 | 76 | 78 | 79 | 79 | 79 | 79 | 73 | 73 | 73 | 73 | 74 |
| **LAC** | **73.0** | **73.2** | **73.5** | **73.7** | **73.9** | **75.5** | **75.8** | **76.0** | **76.3** | **76.5** | **70.6** | **70.8** | **71.0** | **71.2** | **71.4** |

## 3.4 | Reproductive Health

| | Total fertility rate (2009) | Adolescent fertility rate (2008) | Maternal mortality ratio (2005) | Skilled attendant at delivery (%) (2003-2008) | Institutional delivery (%) (2003-2008) | Pregnant women receiving prenatal care (%) | Year | Low-birthweight babies (%) | Year |
|---|---|---|---|---|---|---|---|---|---|
| Anguilla | 1.8 | . | . | . | . | . | | . | |
| Antigua and Barbuda | 2.1 | . | . | 100.0 | . | 100.0 | (2007) | 5.3 | (2007) |
| Aruba | 1.9 | 32.9 | . | . | . | . | | . | |
| Bahamas | 2.1 | 52.7 | 16.0 | 99.0 | . | 98.0 | (2007) | 10.5 | (2007) |
| Barbados | 1.7 | 42.7 | 16.0 | 100.0 | . | 100.0 | (2006) | 13.6 | (2007) |
| Belize | 3.4 | 77.8 | 52.0 | 95.0 | 87.0 | 99.2 | (2007) | 6.9 | (2007) |
| Bermuda | 2.0 | . | . | . | . | . | | 7.0 | (1995) |
| British Virgin Islands | 1.7 | . | . | . | . | . | | . | |
| Cayman Islands | 1.9 | . | . | . | . | . | | . | |
| Cuba | 1.6 | 45.4 | 45.0 | 100.0 | 100.0 | 100.0 | (2007) | 5.1 | (2008) |
| Dominica | 2.1 | . | . | 94.0 | . | 100.0 | (2007) | 10.1 | (2007) |
| Dominican Republic | 2.8 | 108.2 | 150.0 | 98.0 | 98.0 | 98.9 | (2007) | 11.0 | (2007) |
| Grenada | 2.2 | 41.7 | . | 99.0 | . | 100.0 | (2007) | 9.0 | (2007) |
| Guyana | 2.0 | 61.9 | 470.0 | 83.0 | 83.0 | 81.4 | (2006) | 18.9 | (2006) |
| Haiti | 3.8 | 45.9 | 670.0 | 26.0 | 25.0 | 84.5 | (2006) | 24.6 | (2005) |
| Jamaica | 2.3 | 76.6 | 170.0 | 97.0 | 94.0 | 90.5 | (2005) | 13.7 | (2006) |
| Montserrat | 1.2 | . | . | . | . | . | | . | |
| Netherlands Antilles | 2.0 | 31.3 | . | . | . | . | | . | |
| Puerto Rico | 1.7 | 52.7 | 18.0 | . | . | . | | 14.0 | (1999) |
| St. Kitts and Nevis | 2.3 | . | . | 100.0 | . | 100.0 | (2007) | 10.8 | (2007) |
| St. Lucia | 1.8 | 61.1 | . | 98.0 | . | 99.2 | (2006) | 11.4 | (2007) |
| St. Vincent and Grenadines | 2.0 | 58.5 | . | 100.0 | . | 95.0 | (2005) | 7.9 | (2007) |
| Suriname | 2.0 | 39.0 | 72.0 | 90.0 | 88.0 | 89.9 | (2006) | 10.9 | (2006) |
| Trinidad and Tobago | 1.7 | 34.4 | 45.0 | 98.0 | 97.0 | 95.7 | (2006) | 18.8 | (2006) |
| Turks and Caicos Islands | 3.0 | . | . | . | . | . | | . | |
| Virgin Islands (U.S.) | 1.8 | 29.8 | . | . | . | . | | . | |
| **Caribbean** | **2.1** | **52.5** | **156.7** | **92.3** | **84.0** | **95.8** | | **11.6** | |
| Costa Rica | 2.1 | 66.9 | 30.0 | 99.0 | 94.0 | 89.9 | (2008) | 6.6 | (2007) |
| El Salvador | 3.0 | 82.2 | 170.0 | 92.0 | 84.0 | 94.0 | (2008) | 7.0 | (2003) |
| Guatemala | 3.5 | 106.4 | 290.0 | 41.0 | 42.0 | 84.3 | (2002) | 12.0 | (2002) |
| Honduras | 3.3 | 92.3 | 280.0 | 67.0 | 67.0 | 91.7 | (2006) | 10.2 | (2006) |
| Nicaragua | 2.6 | 112.1 | 170.0 | 74.0 | 74.0 | 90.2 | (2007) | 8.4 | (2005) |
| Panama | 2.5 | 81.9 | 130.0 | 92.0 | 92.0 | 72.2 | (1998) | 10.2 | (2003) |
| **Central America** | **2.8** | **90.3** | **178.3** | **77.5** | **75.5** | **87.1** | | **9.1** | |
| Argentina | 2.4 | 56.5 | 77.0 | 99.0 | 99.0 | 99.2 | (2005) | 7.1 | (2007) |
| Bolivia | 3.2 | 77.6 | 290.0 | 66.0 | 68.0 | 77.2 | (2008) | 7.3 | (2003) |
| Brazil | 2.2 | 75.1 | 110.0 | 97.0 | 98.0 | 97.8 | (2006) | 8.2 | (2006) |
| Chile | 1.9 | 59.4 | 16.0 | 100.0 | 100.0 | 95.0 | (1993) | 5.5 | (2005) |
| Colombia | 2.5 | 73.8 | 130.0 | 96.0 | 92.0 | 93.5 | (2005) | 6.0 | (2005) |
| Ecuador | 2.5 | 82.6 | 210.0 | 99.0 | 74.0 | 84.2 | (2004) | 10.0 | (2007) |
| Paraguay | 3.8 | 71.5 | 150.0 | 82.0 | 85.0 | 96.3 | (2008) | 9.0 | (2004) |
| Peru | 2.4 | 54.0 | 240.0 | 71.0 | 72.0 | 91.0 | (2006) | 8.4 | (2007) |
| Uruguay | 1.9 | 60.9 | 20.0 | 100.0 | . | 97.1 | (2005) | 8.5 | (2006) |
| Venezuela | 2.5 | 89.7 | 57.0 | 95.0 | 95.0 | 94.1 | (2000) | 8.9 | (2007) |
| **South America** | **2.5** | **70.1** | **130.0** | **90.5** | **87.0** | **92.5** | | **7.9** | |
| Mexico | 2.3 | 64.3 | 60.0 | 93.0 | 86.0 | 94.2 | (2006) | 8.2 | (2006) |
| **LAC** | **2.3** | **64.7** | **148.4** | **89.1** | **83.1** | **93.2** | | **10.0** | |

## 3.5 | Disease Prevention
**percent of children under 12 months**

| | Measles Immunization | | | | | DPT Immunization | | | | |
|---|---|---|---|---|---|---|---|---|---|---|
| | **1990** | **1995** | **2000** | **2005** | **2008** | **1990** | **1995** | **2000** | **2005** | **2008** |
| Antigua and Barbuda | 89 | 93 | 95 | 99 | 99 | 99 | 99 | 95 | 99 | 99 |
| Bahamas | 86 | 90 | 93 | 85 | 90 | 86 | 87 | 99 | 93 | 93 |
| Barbados | 87 | 92 | 94 | 93 | 92 | 91 | 93 | 93 | 92 | 93 |
| Belize | 86 | 83 | 96 | 95 | 96 | 91 | 83 | 91 | 96 | 94 |
| Dominica | 88 | 99 | 99 | 98 | 99 | 92 | 99 | 99 | 98 | 96 |
| Dominican Republic | 70 | 78 | 84 | 81 | 79 | 69 | 72 | 68 | 79 | 77 |
| Grenada | 85 | 88 | 92 | 99 | 99 | 80 | 95 | 97 | 99 | 99 |
| Guyana | 73 | 77 | 86 | 92 | 95 | 83 | 86 | 88 | 93 | 93 |
| Haiti | 31 | 49 | 55 | 58 | 58 | 41 | 42 | 45 | 53 | 53 |
| Jamaica | 74 | 90 | 88 | 84 | 88 | 86 | 90 | 86 | 88 | 87 |
| St. Kitts and Nevis | 99 | 99 | 99 | 99 | 99 | 99 | 99 | 99 | 99 | 99 |
| St. Lucia | 82 | 94 | 88 | 94 | 99 | 89 | 98 | 70 | 95 | 96 |
| St. Vincent and Grenadines | 96 | 99 | 96 | 97 | 99 | 98 | 97 | 99 | 99 | 99 |
| Suriname | 65 | 85 | 70 | 99 | 86 | 83 | 84 | 71 | 72 | 84 |
| Trinidad and Tobago | 70 | 84 | 90 | 93 | 91 | 82 | 89 | 90 | 95 | 90 |
| **Caribbean** | **79** | **87** | **88** | **91** | **91** | **85** | **88** | **86** | **90** | **90** |
| Costa Rica | 90 | 91 | 82 | 89 | 91 | 95 | 85 | 88 | 91 | 90 |
| El Salvador | 98 | 93 | 97 | 99 | 95 | 80 | 99 | 99 | 89 | 94 |
| Guatemala | 68 | 83 | 86 | 95 | 96 | 66 | 77 | 84 | 81 | 85 |
| Honduras | 90 | 89 | 98 | 92 | 95 | 84 | 94 | 95 | 91 | 93 |
| Nicaragua | 82 | 85 | 86 | 96 | 99 | 70 | 80 | 83 | 88 | 96 |
| Panama | 73 | 84 | 97 | 99 | 85 | 86 | 86 | 98 | 88 | 82 |
| **Central America** | **84** | **88** | **91** | **95** | **94** | **80** | **87** | **91** | **88** | **90** |
| Argentina | 93 | 99 | 91 | 99 | 99 | 87 | 85 | 83 | 94 | 96 |
| Bolivia | 53 | 58 | 81 | 89 | 86 | 41 | 64 | 80 | 85 | 83 |
| Brazil | 78 | 87 | 99 | 99 | 99 | 66 | 81 | 98 | 96 | 97 |
| Chile | 97 | 97 | 97 | 90 | 92 | 95 | 94 | 91 | 91 | 96 |
| Colombia | 82 | 82 | 80 | 94 | 92 | 88 | 85 | 79 | 93 | 92 |
| Ecuador | 60 | 81 | 72 | 66 | 66 | 68 | 83 | 78 | 75 | 75 |
| Paraguay | 69 | 75 | 92 | 90 | 77 | 67 | 68 | 86 | 87 | 76 |
| Peru | 64 | 98 | 97 | 80 | 90 | 72 | 90 | 91 | 89 | 99 |
| Uruguay | 97 | 90 | 89 | 95 | 95 | 97 | 91 | 90 | 96 | 94 |
| Venezuela | 61 | 47 | 84 | 76 | 82 | 63 | 68 | 77 | 87 | 47 |
| **South America** | **75** | **81** | **88** | **88** | **88** | **74** | **81** | **85** | **89** | **86** |
| Mexico | 75 | 90 | 96 | 96 | 96 | 53 | 91 | 97 | 98 | 98 |
| **LAC** | **78** | **85** | **89** | **91** | **91** | **80** | **85** | **87** | **90** | **89** |

**Measles Immunization Rate in LAC**

% of children under 12 months

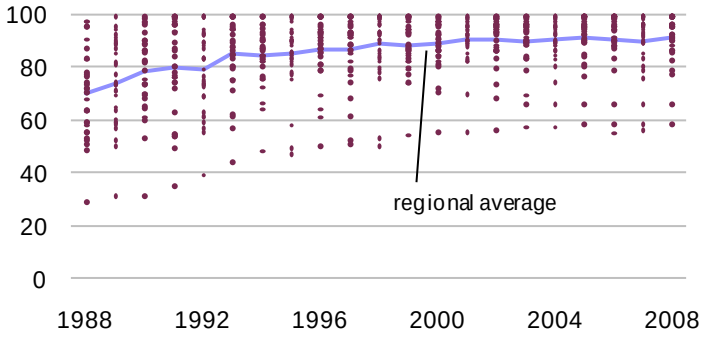


**DPT Immunization Rate in LAC**

% of children under 12 months

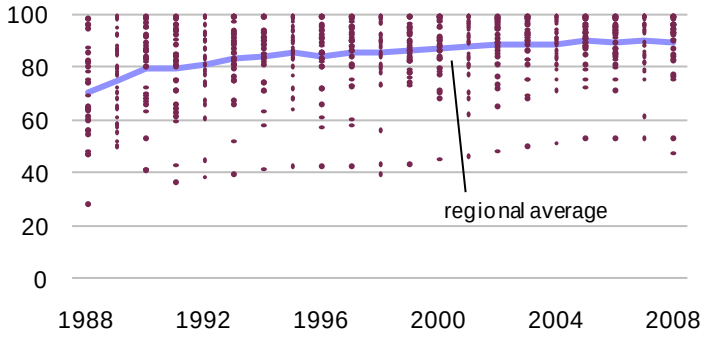

## 3.6 | HIV/AIDS Related Deaths and Antiretroviral Therapy

| | AIDS Deaths Adults & Children | | | | Antiretroviral Therapy Coverage (%) |
|---|---|---|---|---|---|
| | **1999** | **2003** | **2007** | **\|** | **2007** |
| Bahamas | 500 | 200 | 200 | \| | . |
| Barbados | 130 | 200 | 100 | \| | . |
| Belize | 170 | 200 | 200 | \| | 49 |
| Dominican Republic | 4,900 | 6,900 | 3,900 | \| | 38 |
| Guyana | 900 | 1,300 | 1,000 | \| | 45 |
| Haiti | 23,000 | 17,000 | 7,500 | \| | 41 |
| Jamaica | 650 | 1,300 | 1,400 | \| | 43 |
| Suriname | 210 | 500 | . | \| | 45 |
| Trinidad and Tobago | 530 | 1,700 | 1,000 | \| | . |
| **Caribbean** | **30,990** | **29,300** | **15,300** | **\|** | |
| | | | | | |
| Costa Rica | 750 | 900 | 200 | \| | 95 |
| El Salvador | 1,300 | 2,800 | 1,700 | \| | 51 |
| Guatemala | 3,600 | 2,100 | 3,900 | \| | 37 |
| Honduras | 4,200 | 3,500 | 1,800 | \| | 47 |
| Nicaragua | 360 | 500 | 500 | \| | 30 |
| Panama | 1,200 | 500 | 1,000 | \| | 56 |
| **Central America** | **11,410** | **10,300** | **9,100** | **\|** | |
| | | | | | |
| Argentina | 1,800 | 3,100 | 5,400 | \| | 73 |
| Bolivia | 380 | 500 | 500 | \| | 22 |
| Brazil | 18,000 | 13,000 | 15,000 | \| | 80 |
| Chile | 1,000 | 1,400 | 1,000 | \| | 82 |
| Colombia | 1,700 | 6,800 | 9,800 | \| | 38 |
| Ecuador | 1,400 | 1,100 | 1,200 | \| | 42 |
| Paraguay | 220 | 600 | 1,000 | \| | 22 |
| Peru | 4,100 | 5,100 | 3,300 | \| | 48 |
| Uruguay | 150 | 500 | 500 | \| | 56 |
| Venezuela | 2,000 | 4,300 | . | \| | . |
| **South America** | **30,750** | **36,400** | **37,700** | **\|** | |
| | | | | | |
| Mexico | 4,700 | 5,500 | 11,000 | \| | 57 |
| | | | | | |
| **LAC** | **77,850** | **81,500** | **73,100** | **\|** | |

## 3.7 | Estimated Number of People Living with HIV/AIDS

| | Adults & Children | | Adults (15-49) Rate (%) | | Males (15-24) Rate (%) | Females (15-24) Rate (%) | Children |
|---|---|---|---|---|---|---|---|
| | 2005 | 2007 | 2005 | 2007 | 2007 | 2007 | 2007 |
| Bahamas | 6,800 | 6,200 | 3.3 | 3.0 | 3.2 | 1.5 | 200 |
| Barbados | 2,700 | 2,200 | 1.5 | 1.2 | 1.3 | 0.6 | . |
| Belize | 3,700 | 3,600 | 2.5 | 2.1 | 0.5 | 1.5 | 200 |
| Dominican Republic | 66,000 | 62,000 | 1.1 | 1.1 | 0.3 | 0.6 | 2,700 |
| Guyana | 12,000 | 13,000 | 2.4 | 2.5 | 0.5 | 1.7 | 1,000 |
| Haiti | 190,000 | 120,000 | 3.8 | 2.2 | 0.6 | 1.4 | 6,800 |
| Jamaica | 25,000 | 27,000 | 1.5 | 1.6 | 1.7 | 0.9 | . |
| Suriname | 5,200 | 6,800 | 1.9 | 2.4 | 2.7 | 1.4 | 200 |
| Trinidad and Tobago | 27,000 | 14,000 | 2.6 | 1.5 | 0.3 | 1.0 | . |
| **Caribbean** | **338,400** | **254,800** | | | | | |
| Costa Rica | 7,400 | 9,700 | 0.3 | 0.4 | 0.4 | 0.2 | . |
| El Salvador | 36,000 | 35,000 | 0.9 | 0.8 | 0.9 | 0.5 | . |
| Guatemala | 61,000 | 59,000 | 0.9 | 0.8 | . | 1.5 | . |
| Honduras | 63,000 | 28,000 | 1.5 | 0.7 | 0.7 | 0.4 | 1,600 |
| Nicaragua | 7,300 | 7,700 | 0.2 | 0.2 | 0.3 | 0.1 | . |
| Panama | 17,000 | 20,000 | 0.9 | 1.0 | 1.1 | 0.6 | . |
| **Central America** | **191,700** | **159,400** | | | | | |
| Argentina | 130,000 | 120,000 | 0.6 | 0.5 | 0.6 | 0.3 | . |
| Bolivia | 7,000 | 8,100 | 0.1 | 0.2 | 0.2 | 0.1 | . |
| Brazil | 620,000 | 730,000 | 0.5 | 0.6 | 1.0 | 0.6 | . |
| Chile | 28,000 | 31,000 | 0.3 | 0.3 | 0.3 | 0.2 | . |
| Colombia | 160,000 | 170,000 | 0.6 | 0.6 | 0.7 | 0.3 | . |
| Ecuador | 23,000 | 26,000 | 0.3 | 0.3 | 0.4 | 0.2 | . |
| Paraguay | 13,000 | 21,000 | 0.4 | 0.6 | 0.7 | 0.3 | . |
| Peru | 93,000 | 76,000 | 0.6 | 0.5 | 0.5 | 0.3 | . |
| Uruguay | 9,600 | 10,000 | 0.5 | 0.6 | 0.6 | 0.3 | . |
| Venezuela | 110,000 | . | 0.7 | . | . | . | . |
| **South America** | **1,193,600** | **1,192,100** | | | | | |
| Mexico | 180,000 | 200,000 | 0.3 | 0.3 | 0.3 | 0.2 | . |
| **LAC** | **1,903,700** | **1,806,300** | | | | | |

### HIV/ AIDS Adult Prevalence Rate

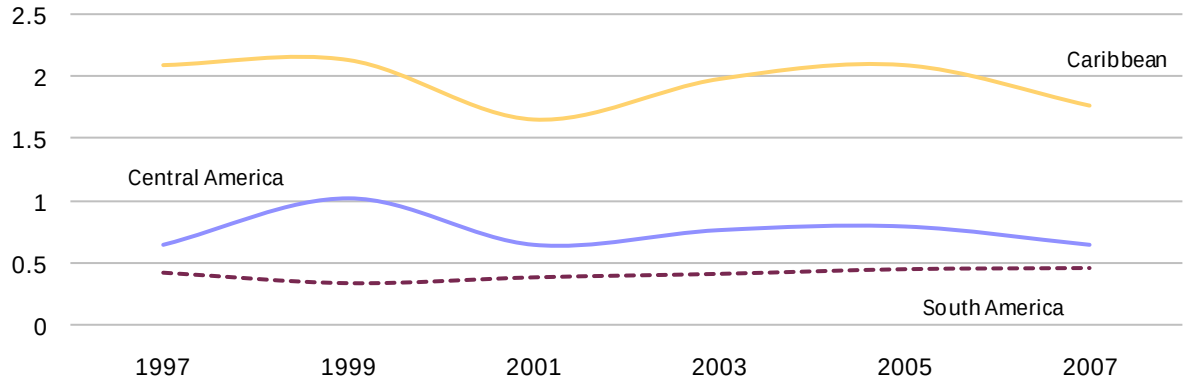

# Sources and Technical Notes – Health

## Figures

### Prevalence of Undernourishment

**Source** World Bank, *World Development Indicators* (online) as of April 2010.

**Definition** Population below minimum level of dietary energy consumption (also referred to as prevalence of under-nourishment) shows the percentage of the population whose food intake is insufficient to meet dietary energy requirements continuously. Data showing as 2.5 signifies a prevalence of undernourishment below 2.5%.

**Notes** Regional groupings are un-weighted averages.

### Health Expenditures

**Source** World Bank, *World Development Indicators* (online) as of April 2010.

**Definitions** *Public health expenditures* consist of recurrent and capital spending from government (central and local) budgets, external borrowings and grants (including donations from international agencies and nongovernmental organizations), and social (or compulsory) health insurance funds. *Private health expenditures* include direct household (out-of-pocket) spending, private insurance, charitable donations, and direct service payments by private corporations.

**Note** Regional groupings are quoted from source.

## Table 3.1

### Infant Mortality Rate

**Source** US Bureau of the Census, International Database, (online) as of March 2010, Washington, DC.

**Definition** *Infant mortality rate* the probability of dying between birth and one year of age. It is expressed as the number of deaths under one year of age per 1,000 live births per annum.

## Table 3.2

### Under-5 Mortality

**Source** UN World Health Organization (online) as of November 2009.

**Definitions** Probabilities are expressed as a rate per 1,000. *Under-5 mortality rate* the probability that a newborn baby will die before reaching age five if subject to current age-specific mortality rates. Causes of *Deaths (%) among children under five* displays the underlying cause of death as entered on medical certificates of cause of death in countries with civil (vital) registration system. In countries with incomplete or no civil registration, causes of death are those reported as such in epidemiological studies that use verbal autopsy algorithms to establish causes of death.

## Table 3.3

### Life Expectancy at Birth

**Source** US Bureau of the Census, International Database, (online) as of March 2010, Washington, DC.

**Definition** *Life expectancy at birth* is the average number of years a person can expect to live at current levels of mortality.

## Table 3.4

### Reproductive Health

**Sources** US Bureau of the Census, International Database, (online) as of March 2010, Washington, DC, World Bank, *World Development Indicators* (online) as of April 2010 and UNICEF, *State of the World's Children* (online) as of December 2009.

**Definitions** *Total fertility rate* is the average number of children a woman would bear in her lifetime at current age-specific fertility rates. *Adolescent fertility rate* is the number of births per 1,000 women ages 15-19. *Maternal mortality ratio* is the number of women who die during pregnancy and childbirth, per 100,000 live births. The data are estimated with a regression model using information on fertility, birth attendants, and HIV prevalence. *Skilled Attendant at Delivery* is the percentage of births attended by skilled health personnel (doctors, nurses or midwives). Data refer to the most recent year available during the period specified. *Institutional Deliveries* is the percentage of births taking place in health facilities. Data refer to the most recent year available during the period specified. *Pregnant women receiving prenatal care* is the percentage of women attended at least once during pregnancy by skilled health personnel for reasons related to pregnancy. *Low-birthweight babies* are newborns weighing less than 2,500 grams, with the measurement taken within the first hours of life, before significant postnatal weight loss has occurred.

## Table 3.5

### Disease Prevention

**Source** World Bank, *World Development Indicators* (online) as of April 2010.

**Definitions** Immunization rates are the percentage of children aged 12-23 months who received respective vaccinations before one year of age. Children are considered to have received adequate *Measles immunization* after receiving one dose of vaccine; and *DPT immunization* (diphtheria, pertussis [or whooping cough], and tetanus) is considered adequate after three doses of vaccine.

**Note** Figures depict all countries' immunization rates and the average rate for each year among all countries reported in the data table.

## Tables 3.6-3.7

### HIV/AIDS Related Deaths and Estimated Number of People Living with HIV/AIDS

**Sources** United Nations Joint Program on HIV/AIDS (UNAIDS); the World Health Organization (WHO), *Report on the Global HIV/AIDS Epidemic 2008*; and UNICEF, *The State of the World's Children,* 2009.

**Definitions** *AIDS deaths Adults & Children* is the estimated number of adults and children who died of AIDS. Owing to under-reporting of deaths, these fatality rates are lower than the true values. *Antiretroviral Therapy Coverage (%)* is the percentage of adults and children with advanced HIV infection currently receiving antitretroviral therapy treatment according to a nationally approved treatment protocol (or WHO/UNAIDS standards) among the estimated number of people with advanced HIV infection. *Estimated number of people living with HIV/AIDS* include all people with HIV infection, whether or not they have developed symptoms of AIDS, alive at the end of the year of reporting. *Adult rate* is the estimated number of adults living with HIV/AIDS divided by the adult population. *Males (15-24) Rate (%)* and *Females (15-24) Rate (%)* are the percentages of each group living with HIV/AIDS. *Children* is the estimated number of children (under age 15) living with HIV/AIDS.

**Notes** The global HIV epidemic currently involves two viruses: *HIV-1 and HIV-2*. Data in this table refer to both viruses. HIV-1 is the dominant type worldwide. HIV-2 is found principally in West Africa, but cases have been reported in East Africa, Europe, Asia and Latin America. While the means of transmission for the two viruses are the same, HIV-2 appears to be less easily transmitted than HIV-1 and the progression from HIV-2 infection to AIDS appears to be slower than that for HIV-1. *AIDS* is a late-stage infection characterized by a severely weakened immune system that can no longer ward off life-threatening infections and cancers. Figure depicts the average prevalence rate of HIV/AIDS amongst the regions within LAC, which are displayed in table.

## Female Primary Completion Rates

Change in percentage points from 2000 to 2008

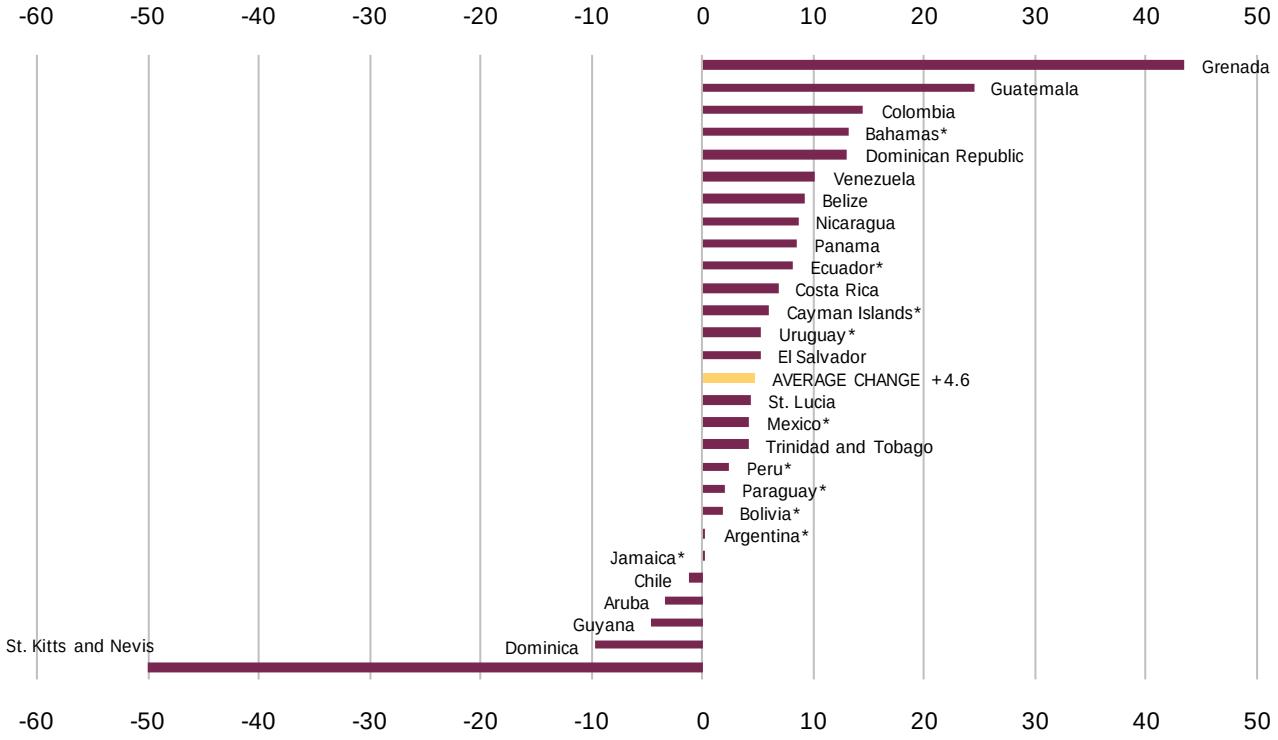


## Female Secondary Net Enrollment Rates

Change in percentage points from 2000 to 2008

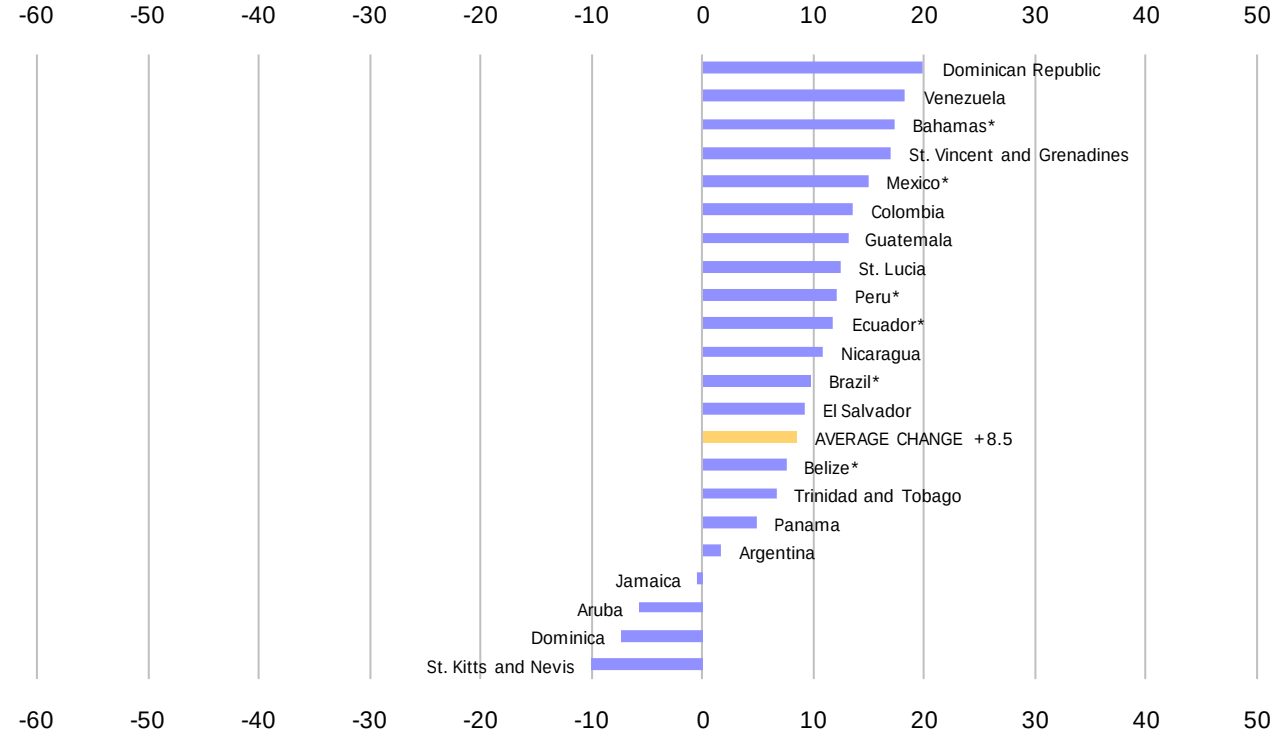

## 4.1 | Literacy
### estimated literacy rates - percentage

| | Adult | | | | | Youth | | | |
|---|---|---|---|---|---|---|---|---|---|
| | Total | Male | Female | Year | \| | Total | Male | Female | Year |
| Aruba | 98.1 | 98.2 | 98.0 | (2008) | \| | 99.3 | 99.2 | 99.4 | (2008) |
| Cayman Islands | 98.9 | 98.7 | 99.0 | (2007) | \| | 98.9 | 99.1 | 98.6 | (2007) |
| Dominican Republic | 88.2 | 88.2 | 88.3 | (2007) | \| | 95.8 | 94.6 | 96.9 | (2007) |
| Grenada | 96.0 | 96.0 | 96.0 | (2004) | \| | 96.0 | 96.0 | 96.0 | (2004) |
| Haiti | 61.0 | 59.1 | 62.8 | (2004) | \| | 81.0 | 75.2 | 86.8 | (2004) |
| Jamaica | 85.9 | 80.6 | 90.8 | (2008) | \| | 95.0 | 91.8 | 98.2 | (2008) |
| Netherlands Antilles | 96.3 | 96.3 | 96.3 | (2008) | \| | 98.3 | 98.3 | 98.4 | (2008) |
| Puerto Rico | 90.1 | 89.7 | 90.4 | (2008) | \| | 85.4 | 85.8 | 85.1 | (2008) |
| Suriname | 90.7 | 93.0 | 88.4 | (2008) | \| | 95.3 | 95.7 | 94.8 | (2008) |
| Trinidad and Tobago | 98.7 | 99.1 | 98.2 | (2008) | \| | 99.5 | 99.5 | 99.5 | (2008) |
| **Caribbean** | | | | | | | | | |
| Costa Rica | 96.0 | 95.7 | 96.2 | (2008) | \| | 98.1 | 97.7 | 98.6 | (2008) |
| El Salvador | 84.0 | 87.1 | 81.4 | (2008) | \| | 96.0 | 95.4 | 96.5 | (2008) |
| Guatemala | 73.8 | 79.5 | 68.7 | (2008) | \| | 86.0 | 88.5 | 83.6 | (2008) |
| Honduras | 83.6 | 83.7 | 83.5 | (2007) | \| | 93.9 | 92.7 | 95.1 | (2007) |
| Nicaragua | 78.0 | 78.1 | 77.9 | (2005) | \| | 87.0 | 85.2 | 88.8 | (2005) |
| Panama | 93.5 | 94.1 | 92.8 | (2008) | \| | 96.4 | 96.6 | 96.2 | (2008) |
| **Central America** | | | | | | | | | |
| Argentina | 97.7 | 97.6 | 97.7 | (2008) | \| | 99.1 | 99.0 | 99.3 | (2008) |
| Bolivia | 90.7 | 96.0 | 86.0 | (2007) | \| | 99.4 | 99.8 | 99.1 | (2007) |
| Brazil | 90.0 | 89.8 | 90.2 | (2007) | \| | 97.8 | 97.1 | 98.6 | (2007) |
| Chile | 98.6 | 98.6 | 98.7 | (2008) | \| | 99.2 | 99.1 | 99.2 | (2008) |
| Colombia | 93.4 | 93.3 | 93.4 | (2008) | \| | 98.0 | 97.5 | 98.4 | (2008) |
| Ecuador | 84.2 | 87.3 | 81.7 | (2007) | \| | 95.4 | 95.2 | 95.6 | (2007) |
| Paraguay | 94.6 | 95.7 | 93.5 | (2007) | \| | 98.8 | 98.8 | 98.8 | (2007) |
| Peru | 89.6 | 94.9 | 84.6 | (2007) | \| | 97.4 | 98.0 | 96.7 | (2007) |
| Uruguay | 98.2 | 97.8 | 98.5 | (2008) | \| | 99.0 | 98.6 | 99.3 | (2008) |
| Venezuela | 95.2 | 95.4 | 94.9 | (2007) | \| | 98.4 | 98.0 | 98.8 | (2007) |
| **South America** | | | | | | | | | |
| Mexico | 92.9 | 94.6 | 91.5 | (2008) | \| | 98.4 | 98.4 | 98.4 | (2008) |
| **LAC** | | | | | | | | | |

## 4.2 | Public Expenditure on Education

| | Total Expenditures (% of GDP) | | | Education Expenditure (% of Total Govt. Expenditure) | | | Total Expenditure per Pupil (% of per capita GDP) | | |
|---|---|---|---|---|---|---|---|---|---|
| | 2006 | 2007 | 2008 | 2006 | 2007 | 2008 | 2006 | 2007 | 2008 |
| Anguilla | . | . | 3.5 | . | . | . | . | . | . |
| Aruba | . | 4.9 | . | . | 18.0 | . | . | 16.0 | . |
| Barbados | . | 6.9 | 6.7 | . | . | 16.3 | . | . | . |
| Belize | . | 5.1 | . | . | 19.9 | . | . | . | . |
| Bermuda | 1.2 | . | . | . | . | . | . | . | . |
| British Virgin Islands | 3.7 | 3.2 | . | . | 15.3 | . | . | . | . |
| Cayman Islands | 2.6 | . | . | . | . | . | 17.2 | . | . |
| Dominica | . | 4.1 | 4.8 | . | 12.6 | 12.5 | . | . | 20.4 |
| Dominican Republic | . | 2.2 | . | . | . | . | . | . | . |
| Guyana | 8.1 | 6.1 | . | 25.0 | 18.7 | . | 21.8 | 16.3 | . |
| Jamaica | . | 5.5 | 6.2 | . | . | . | . | . | 22.9 |
| St. Lucia | 6.5 | . | 6.3 | 19.6 | . | 18.8 | . | . | . |
| St. Vincent and Grenadines | . | 7.0 | . | . | . | . | . | . | . |
| **Caribbean** | | | | | | | | | |
| Costa Rica | 4.7 | 4.7 | 5.0 | . | . | . | . | . | . |
| El Salvador | 3.0 | 3.0 | 3.6 | . | 14.8 | . | 8.8 | 8.8 | . |
| Guatemala | 3.0 | 3.0 | 3.2 | . | . | . | 10.4 | 9.8 | . |
| Panama | . | . | 3.8 | . | . | . | . | . | . |
| **Central America** | | | | | | | | | |
| Argentina | 4.5 | 4.9 | . | . | . | . | 15.8 | 17.3 | . |
| Bolivia | 6.3 | . | . | . | . | . | . | . | . |
| Brazil | 5.0 | 5.2 | . | . | . | . | . | 19.5 | . |
| Chile | 3.2 | 3.4 | . | . | . | . | 11.7 | 12.5 | . |
| Colombia | 3.9 | 4.1 | 3.9 | 16.3 | 13.1 | 15.8 | 12.8 | . | 15.1 |
| Paraguay | . | 4.0 | . | . | . | . | . | 14.3 | . |
| Peru | 2.5 | 2.5 | 2.7 | . | . | . | 8.6 | . | . |
| Uruguay | 2.8 | . | . | . | . | . | 10.6 | . | . |
| Venezuela | 3.6 | 3.7 | . | . | . | . | . | . | . |
| **South America** | | | | | | | | | |
| Mexico | 4.8 | 4.8 | . | . | . | . | 15.5 | 15.5 | . |
| **LAC** | | | | | | | | | |

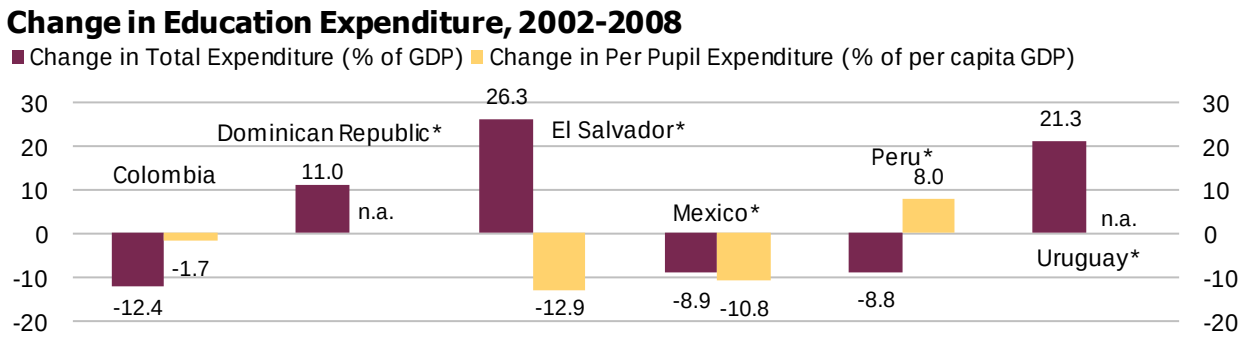

## 4.3 | Gross and Net Enrollment Ratios
**Percent of relevant age group**

| | Pre-primary (gross) | | Primary (gross) | | Secondary (gross) | | Tertiary (gross) | | Primary (net) | | Secondary (net) | |
|---|---|---|---|---|---|---|---|---|---|---|---|---|
| | 2006 | 2008 | 2006 | 2008 | 2006 | 2008 | 2006 | 2008 | 2006 | 2008 | 2006 | 2008 |
| Aruba | 109 | 104 | 117 | 114 | 101 | 95 | 32 | 33 | 99 | 99 | 75 | 75 |
| Bahamas | . | . | 98 | . | 91 | . | . | . | 88 | . | 84 | . |
| Belize | 34 | 40 | 120 | 120 | 75 | 75 | . | . | 97 | 98 | 63 | . |
| Bermuda | . | . | 100 | . | 84 | . | . | . | 92 | . | . | . |
| Cayman Islands | 85 | 103 | 81 | 93 | 88 | 88 | 21 | 36 | 74 | 85 | 83 | 81 |
| Dominica | . | 77 | 86 | 82 | 106 | 105 | . | . | 77 | 72 | 81 | 68 |
| Dominican Republic | 34 | 35 | 99 | 104 | 66 | 75 | . | . | 78 | 80 | 50 | 58 |
| Grenada | . | 103 | . | 103 | . | 108 | . | . | . | 93 | . | 89 |
| Guyana | 97 | 85 | 112 | 109 | 102 | 102 | 11 | 12 | . | 95 | . | . |
| St. Kitts and Nevis | . | 71 | . | 85 | . | 88 | . | . | . | 71 | . | 79 |
| St. Lucia | 66 | 68 | 107 | 98 | 82 | 93 | 10 | 15 | 94 | 91 | 72 | 80 |
| St. Vincent and Grenadines | . | . | . | 109 | . | 108 | . | . | . | 95 | . | 90 |
| Suriname | 75 | 81 | 112 | 114 | 73 | 75 | . | . | 89 | 90 | . | . |
| Trinidad and Tobago | . | 82 | . | 103 | . | 89 | . | . | . | 92 | . | 74 |
| **Caribbean** | | | | | | | | | | | | |
| Costa Rica | 70 | 69 | 111 | 110 | 86 | 89 | . | . | . | . | . | . |
| El Salvador | 58 | 60 | 115 | 115 | 65 | 64 | 23 | 25 | 94 | 94 | 54 | 55 |
| Guatemala | 29 | 29 | 114 | 114 | 53 | 57 | 9 | . | 94 | 95 | 38 | 40 |
| Honduras | 38 | 40 | 118 | 116 | . | 65 | . | 19 | 96 | 97 | . | . |
| Nicaragua | 53 | 56 | 116 | 117 | 66 | 68 | . | . | 90 | 92 | 43 | 45 |
| Panama | 67 | 69 | 112 | 111 | 70 | 71 | 45 | . | 98 | 98 | 64 | 66 |
| **Central America** | | | | | | | | | | | | |
| Argentina | 67 | . | 115 | . | 85 | . | 68 | . | . | . | 79 | . |
| Bolivia | 50 | . | 109 | . | 82 | . | . | . | 95 | . | 71 | . |
| Chile | 55 | . | 104 | 105 | 91 | 94 | 47 | 50 | . | . | . | . |
| Colombia | 42 | 49 | 120 | 120 | 86 | 91 | 32 | 35 | 92 | 90 | 68 | 71 |
| Ecuador | 90 | . | 117 | . | 68 | . | . | . | 97 | . | 57 | . |
| Paraguay | 34 | . | 108 | . | 66 | . | . | . | 92 | . | 58 | . |
| Peru | 64 | . | 113 | . | 94 | . | 34 | . | 97 | . | 72 | . |
| Uruguay | 80 | . | 115 | . | 101 | . | 46 | . | 100 | . | 66 | . |
| Venezuela | 60 | 69 | 104 | 103 | 77 | 81 | . | 78 | 91 | 90 | 66 | 69 |
| **South America** | | | | | | | | | | | | |
| Mexico | 106 | . | 112 | . | 86 | . | 25 | . | 98 | . | 69 | . |
| **LAC** | | | | | | | | | | | | |

## 4.4 | Women and Education

| | Females in Primary Education (% of total) | | | | Females in Secondary Education (% of total) | | | |
|---|---|---|---|---|---|---|---|---|
| | Pupils 2007 | Pupils 2008 | Teachers 2007 | Teachers 2008 | Pupils 2007 | Pupils 2008 | Teachers 2007 | Teachers 2008 |
| Anguilla | . | . | 94.8 | 90.4 | . | . | 68.8 | . |
| Antigua and Barbuda | 48.9 | . | 92.4 | 93.5 | 51.1 | . | . | . |
| Aruba | 48.6 | 48.5 | 82.8 | 82.6 | 50.9 | 51.3 | 56.5 | 56.9 |
| Bahamas | 49.1 | . | 81.1 | 87.1 | 50.4 | . | 69.6 | 70.4 |
| Barbados | 49.3 | 49.0 | 78.0 | 79.3 | 50.0 | 50.3 | . | . |
| Belize | 49.0 | 48.6 | 71.9 | 71.9 | 51.0 | 51.4 | 60.9 | 59.2 |
| British Virgin Islands | . | . | 90.2 | . | . | . | 74.0 | . |
| Cayman Islands | 48.2 | 47.9 | 89.6 | 87.7 | 49.5 | 51.9 | . | 61.5 |
| Dominica | 48.5 | 48.7 | 84.4 | 85.0 | 50.0 | 49.0 | 65.2 | 68.2 |
| Dominican Republic | 47.5 | 47.4 | 76.0 | 69.2 | 54.1 | 53.7 | 60.2 | 59.3 |
| Grenada | 48.7 | 47.7 | 77.0 | 75.3 | 49.0 | 47.3 | . | 63.1 |
| Guyana | 48.7 | 48.8 | 87.5 | 87.7 | 48.8 | 50.3 | 57.3 | 68.8 |
| Jamaica | 49.0 | . | . | . | 50.4 | . | 68.7 | . |
| Montserrat | . | . | 100 | . | . | . | 65.5 | . |
| St. Kitts and Nevis | 49.4 | 49.8 | 86.8 | 89.0 | 49.6 | 50.8 | 64.0 | 57.3 |
| St. Lucia | 48.6 | 49.1 | 87.4 | 86.1 | 52.5 | 50.9 | 66.4 | 67.3 |
| St. Vincent and Grenadines | 48.3 | 47.4 | 77.1 | 86.6 | . | 52.3 | . | 62.9 |
| Suriname | 47.9 | 48.3 | 91.9 | 93.1 | 56.6 | 55.5 | 59.7 | . |
| Trinidad and Tobago | 48.5 | 48.5 | 76.7 | 78.6 | 51.0 | 51.1 | . | 63.3 |
| **Caribbean** | | | | | | | | |
| Costa Rica | 48.4 | 48.4 | 79.8 | 80.0 | 49.8 | 50.0 | 57.7 | 58.4 |
| El Salvador | 49.1 | 48.2 | 68.2 | 72.8 | 50.3 | 50.1 | 47.8 | 52.0 |
| Guatemala | 47.9 | 48.0 | 64.9 | 65.4 | 48.0 | 48.3 | 43.6 | 43.8 |
| Honduras | 49.1 | 49.0 | . | 74.8 | 55.0 | 55.3 | . | . |
| Nicaragua | 48.5 | 48.4 | 75.7 | 76.3 | 52.4 | 52.6 | 58.6 | 55.3 |
| Panama | 48.3 | 48.2 | 76.0 | 75.6 | 50.8 | 50.9 | 58.4 | 58.7 |
| **Central America** | | | | | | | | |
| Argentina | . | . | 87.3 | . | . | . | 68.6 | . |
| Bolivia | 49.0 | . | . | . | 48.4 | . | . | . |
| Brazil | 47.2 | . | 91.0 | 91.1 | 51.7 | . | 69.1 | 68.2 |
| Chile | 47.8 | . | 78.4 | . | 49.8 | . | 62.9 | . |
| Colombia | 48.8 | 48.8 | 77.9 | 77.9 | 51.7 | 51.4 | 50.1 | 50.1 |
| Ecuador | 49.0 | . | 70.0 | 70.0 | 49.5 | . | 49.8 | 49.8 |
| Peru | 49.0 | . | 64.6 | 65.3 | 50.0 | . | 43.5 | 43.7 |
| Uruguay | 48.3 | . | . | . | 48.8 | . | . | . |
| Venezuela | 48.3 | 48.3 | . | 81.3 | 51.8 | 51.4 | . | 63.9 |
| **South America** | | | | | | | | |
| Mexico | 48.8 | . | 66.5 | 66.4 | 51.3 | . | 47.3 | 47.9 |
| **LAC** | | | | | | | | |

# Sources and Technical Notes – Education

## Figures

**Source** World Bank, *World Development Indicators* (online version) as of April 2010.

**Definitions** *Female Primary Completion Rate* is the total number of students successfully completing (or graduating from) the last year of primary school in a given year, divided by the total number of children of official graduation age in the population. *Female Secondary Net Enrollment Rate* is the ratio of the number of children of official school age (as defined by the national education system) who are enrolled in school to the population of the corresponding official school age; the ratio is expressed as a percentage.

**Notes** For each country, the percentage point change shown is the change in the indicator from 2000 to 2008 for that country. Changes for countries with an asterisk are based on 2007 data.

## Table 4.1

### Literacy

**Sources** World Bank, *World Development Indicators* (online version) as of April 2010.

**Definitions** *Adult literacy rate* is the percentage of people aged 15 and above who are literate. *Youth literacy rate* reflects the percent of people between the ages of 15 and 25 who are literate.

**Notes** The definition of literacy varies by country.

## Table 4.2

### Public Expenditure on Education

**Source** *Total Expenditures (% of GDP):* UNESCO through the USAID *Global Education Database* (Online version) as of July 2010. *Education Expenditure (% of Total Government Expenditure):* UNESCO through the USAID *Global Education Database* (Online version) as of July 2010. *Total Expenditure per Pupil (% of per capita GDP):* UNESCO through the USAID *Global Education Database* (Online version) as of July 2010.

**Definitions** *Education Expenditure* is defined as expenditure on the provision, management, inspection and support of pre-primary, primary and secondary schools; universities and colleges; vocational, technical and other training institutions; and general administration and subsidiary services.

**Notes** For each country in the figure, the percentage point change shown is the change in the indicator from 2002 to 2008 for that country. Changes for countries with an asterisk are based on 2007 or 2006 data as indicated in the related data table.

## Table 4.3

### Gross and Net Enrollment Ratios

**Source** World Bank, *World Development Indicators* (online version) as of April 2010.

**Definitions** *Gross enrollment ratio* is the number of students enrolled in a level of education, whether or not they belong in the relevant age group for that level, as a percentage of the population in the relevant age group for that level. *Net enrollment* is the number of students enrolled in a level of education who belong in the relevant age group, as a percentage of the population in that age group.

Estimates are based on World Bank's classification of education levels, as follows. *Preprimary* provides education for children not old enough to enter school at the primary level. *Primary* provides the basic elements of education at elementary or primary schools. *Secondary* provides general or specialized instruction at middle, secondary, or high schools, teacher training schools, and vocational or technical schools. This level of education is based on at least four years of instruction at the primary level. *Tertiary* requires, as a minimum condition of admission, the successful completion of education at the secondary level or evidence of attainment of an equivalent level of knowledge and is provided at universities, teachers colleges, and higher-level professional schools.

**Notes** Net enrollment rates higher than 100% are due to inconsistencies between enrollment and population data.

## Table 4.4

### Women and Education

**Source** *Teachers (Primary and Secondary Education):* UNESCO through the USAID *Global Education Database* (Online version) as of July 2010. *Pupils (Primary and Secondary Education):* World Bank, *World Development Indicators* (online version) as of April 2010.

**Definitions** *Primary* education provides the basic elements of education at elementary or primary schools. *Secondary general education* is defined as general instruction at middle, secondary, or high schools. This level of education is based on at least four years of instruction at the primary level. *Female teachers as a percentage of total teachers* includes full-time and part-time teachers. *Female pupils as a percentage of total school age population* includes enrollments in public and private schools but may exclude specialized schools and training programs.

## Electricity Production and Consumption Growth in LAC

Annual % growth of kWh

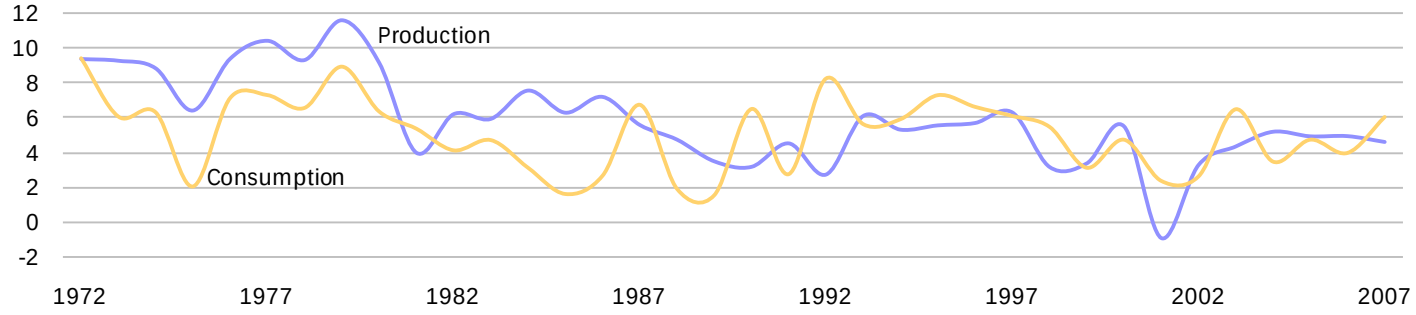


## Access to Improved Sanitation Facilities

1990-2006 increase in population percentage with access to facilities (from 1990 level)

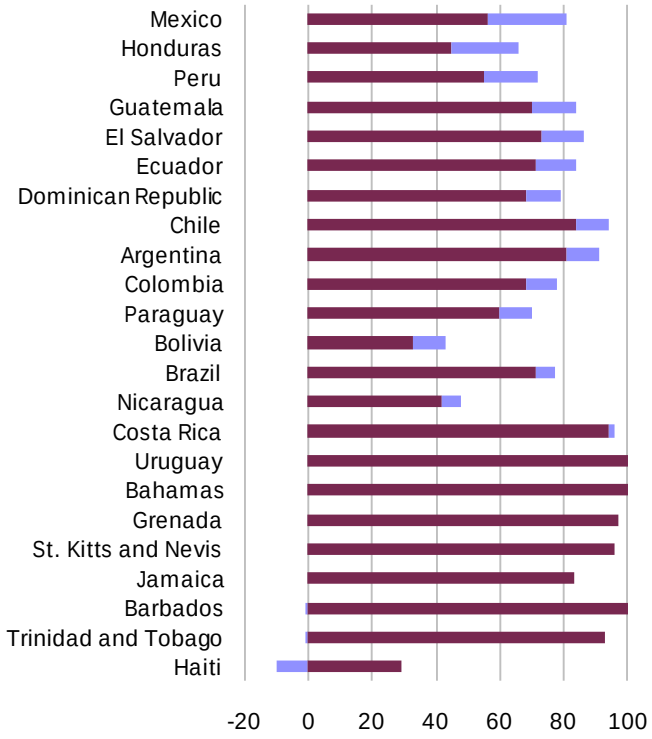


## Access to Improved Water Sources

1990-2006 increase in population percentage with access to facilities (from 1990 level)

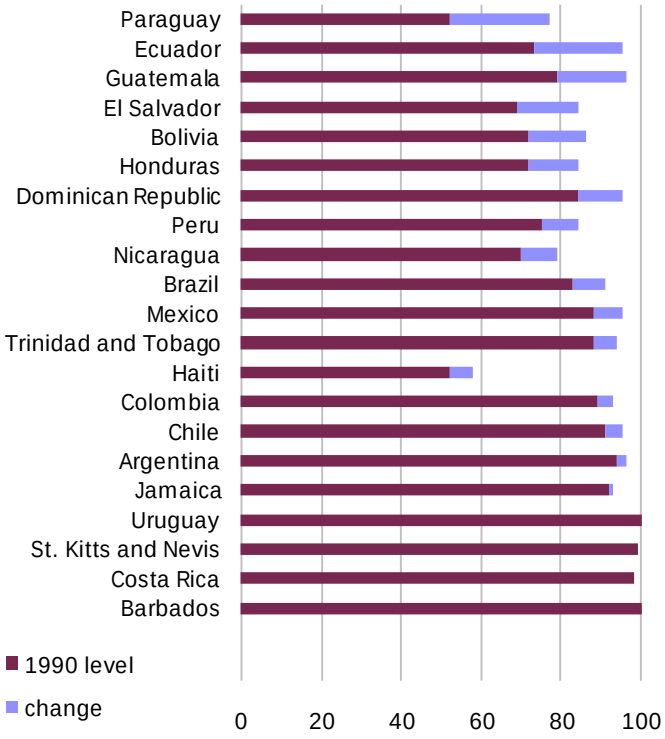


## Regional Forest Coverage

Unweighted average percent of land area

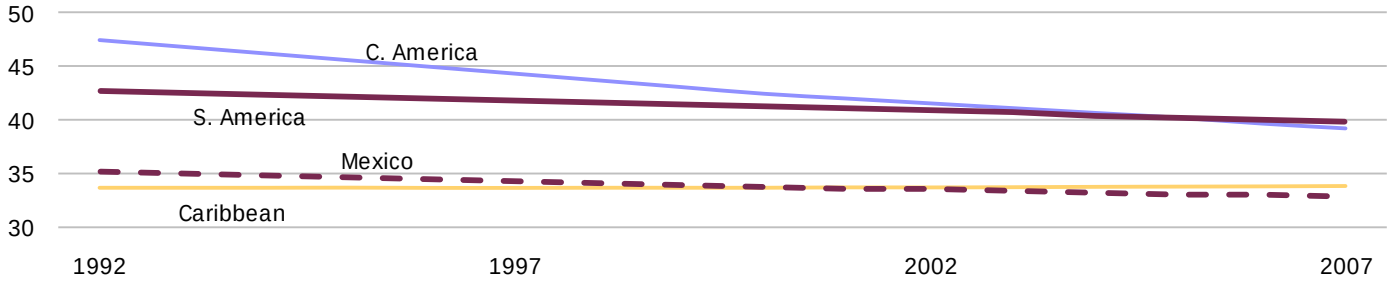

## 5.1 | Environmental Performance Index - 2010
## 0-100 higher is better

| | | | EPI Policy Categories | | | | | | |
|---|---|---|---|---|---|---|---|---|---|
| | Environmental Performance Index | Biodiversity & Habitat | Air Pollution Effects on Ecosystem | Air Pollution Effects on Humans | Climate Change | Environmental Burden of Disease | Agriculture | Water Effects on Ecosystem | Water Effects on Humans |
| Antigua and Barbuda | 70 | 28 | 36 | 97 | 62 | 73 | 55 | 71 | 89 |
| Aruba | . | 0 | 33 | . | . | . | 40 | . | 100 |
| Bahamas | . | 77 | 49 | 81 | . | 63 | 45 | 71 | 97 |
| Barbados | . | 0 | 43 | 79 | . | 73 | 90 | 31 | 99 |
| Belize | 70 | 97 | 51 | 93 | 64 | 58 | 55 | 74 | 62 |
| Bermuda | . | 47 | 34 | 95 | . | . | 40 | . | . |
| Cayman Islands | . | 59 | 50 | 95 | . | . | 40 | . | . |
| Dominica | . | 53 | 66 | 82 | 77 | 74 | 48 | . | 88 |
| Dominican Republic | 68 | 86 | 52 | 96 | 57 | 55 | 69 | 55 | 84 |
| Grenada | . | 22 | 55 | 75 | 74 | 63 | 40 | . | 93 |
| Guyana | 59 | 23 | 63 | 84 | 59 | 49 | 57 | 71 | 83 |
| Haiti | 39 | 3 | 69 | 35 | 58 | 30 | 50 | 64 | 18 |
| Jamaica | 58 | 64 | 42 | 56 | 38 | 70 | 98 | 73 | 84 |
| Netherlands Antilles | . | 52 | 18 | 79 | . | . | 40 | . | . |
| St. Kitts and Nevis | . | 7 | 59 | 97 | 68 | 67 | 92 | . | 97 |
| St. Lucia | . | 52 | 59 | 86 | 75 | 72 | 48 | . | 92 |
| St. Vincent and Grenadines | . | 30 | 58 | 83 | 77 | 66 | 43 | . | . |
| Suriname | 68 | 74 | 59 | 83 | 64 | 58 | 55 | 69 | 83 |
| Trinidad and Tobago | 54 | 62 | 39 | 55 | 26 | 68 | 93 | 73 | 90 |
| **Caribbean** | **60.9** | **44.0** | **49.1** | **80.6** | **61.4** | **62.6** | **57.8** | **65.3** | **84.1** |
| | | | | | | | | | |
| Costa Rica | 86 | 73 | 60 | 78 | 79 | 78 | 91 | 74 | 96 |
| El Salvador | 69 | 18 | 52 | 75 | 76 | 61 | 89 | 75 | 78 |
| Guatemala | 54 | 48 | 44 | 35 | 55 | 51 | 52 | 80 | 88 |
| Honduras | 50 | 62 | 56 | 52 | 48 | 57 | 52 | 68 | 67 |
| Nicaragua | 57 | 60 | 62 | 62 | 51 | 60 | 66 | 71 | 53 |
| Panama | 71 | 71 | 45 | 68 | 59 | 70 | 100 | 89 | 79 |
| **Central America** | **64.6** | **55.5** | **53.1** | **61.4** | **61.1** | **62.9** | **75.0** | **76.0** | **76.7** |
| | | | | | | | | | |
| Argentina | 61 | 31 | 48 | 63 | 50 | 72 | 95 | 73 | 92 |
| Bolivia | 44 | 86 | 65 | 42 | 31 | 42 | 59 | 85 | 56 |
| Brazil | 63 | 61 | 39 | 90 | 46 | 58 | 91 | 86 | 79 |
| Chile | 73 | 41 | 42 | 74 | 61 | 79 | 97 | 59 | 92 |
| Colombia | 77 | 83 | 48 | 90 | 71 | 63 | 76 | 69 | 82 |
| Ecuador | 69 | 83 | 58 | 92 | 55 | 62 | 88 | 74 | 87 |
| Paraguay | 64 | 53 | 43 | 38 | 72 | 66 | 98 | 57 | 63 |
| Peru | 69 | 53 | 43 | 52 | 70 | 61 | 100 | 75 | 70 |
| Uruguay | 59 | 2 | 60 | 47 | 49 | 70 | 77 | 82 | 100 |
| Venezuela | 63 | 78 | 39 | 97 | 47 | 68 | 57 | 56 | 84 |
| **South America** | **64.3** | **57.1** | **48.5** | **68.6** | **55.4** | **64.2** | **83.8** | **71.5** | **80.5** |
| | | | | | | | | | |
| Mexico | 67 | 51 | 40 | 75 | 56 | 73 | 80 | 60 | 85 |
| | | | | | | | | | |
| **LAC** | **63.4** | **49.8** | **49.3** | **73.7** | **59.2** | **63.5** | **68.5** | **69.8** | **81.6** |

## 5.2 | Threatened Species and Protected Areas

| | Mammal Species Threatened (number) 2008 | Plant Species Threatened (number) 2008 | Protected Total Area % of Total Area 2009 | Protected Land Area (sq. km) 2009 | Protected Land Area % of Total Land 2009 | Protected Marine Area (sq. km) 2009 | Protected Marine Area % of Total Marine 2009 |
|---|---|---|---|---|---|---|---|
| Antigua and Barbuda | 2 | 4 | 1.0 | 32 | 7.0 | 68 | 0.7 |
| Aruba | 3 | 0 | 0.1 | 0 | 0.1 | 0 | 0.0 |
| Bahamas | 7 | 5 | 1.0 | 1,837 | 13.7 | 1,150 | 0.4 |
| Barbados | 3 | 2 | 0.1 | 0 | 0.1 | 2 | 0.1 |
| Belize | 7 | 30 | 20.6 | 6,231 | 27.9 | 2,227 | 11.9 |
| Bermuda | 4 | 4 | 5.1 | 4 | 5.6 | 148 | 5.0 |
| Cayman Islands | 1 | 2 | 1.5 | 25 | 8.7 | 89 | 1.2 |
| Dominica | 3 | 11 | 3.7 | 166 | 21.7 | 5 | 0.1 |
| Dominican Republic | 6 | 30 | 24.0 | 10,772 | 22.1 | 4,337 | 30.4 |
| Grenada | 3 | 3 | 0.1 | 6 | 1.7 | 1 | 0.0 |
| Guyana | 8 | 22 | 4.9 | 10,430 | 4.9 | 0 | 0.0 |
| Haiti | 5 | 29 | 0.3 | 73 | 0.3 | 0 | 0.0 |
| Jamaica | 5 | 209 | 7.3 | 2,089 | 18.9 | 1,670 | 4.2 |
| Netherlands Antilles | 4 | 2 | 1.4 | 123 | 15.1 | 57 | 0.5 |
| St. Kitts and Nevis | 2 | 2 | 0.8 | 10 | 3.6 | 17 | 0.5 |
| St. Lucia | 2 | 6 | 2.0 | 89 | 14.3 | 2 | 0.1 |
| St. Vincent and Grenadines | 2 | 4 | 1.2 | 45 | 10.9 | 38 | 0.6 |
| Suriname | 7 | 26 | 12.1 | 16,880 | 11.4 | 1,982 | 22.9 |
| Trinidad and Tobago | 2 | 1 | 9.6 | 1,628 | 31.2 | 466 | 2.8 |
| **Caribbean** | | | | | | | |
| Costa Rica | 8 | 111 | 17.7 | 10,799 | 20.9 | 3,810 | 12.3 |
| El Salvador | 5 | 26 | 1.4 | 170 | 0.8 | 204 | 3.2 |
| Guatemala | 16 | 83 | 29.5 | 33,668 | 30.6 | 906 | 12.5 |
| Honduras | 6 | 110 | 13.9 | 20,590 | 18.2 | 772 | 1.9 |
| Nicaragua | 5 | 39 | 33.5 | 47,454 | 36.7 | 6,289 | 20.1 |
| Panama | 14 | 194 | 11.5 | 14,174 | 18.7 | 2,928 | 4.0 |
| **Central America** | | | | | | | |
| Argentina | 35 | 44 | 5.2 | 151,116 | 5.4 | 1,573 | 1.1 |
| Bolivia | 19 | 71 | 18.2 | 198,433 | 18.2 | 0 | 0.0 |
| Brazil | 82 | 382 | 27.8 | 2,391,700 | 28.0 | 51,015 | 20.1 |
| Chile | 21 | 40 | 13.2 | 125,337 | 16.5 | 9,594 | 3.7 |
| Colombia | 52 | 223 | 19.5 | 233,703 | 20.4 | 4,448 | 5.9 |
| Ecuador | 43 | 1839 | 15.3 | 64,779 | 25.1 | 139,557 | 13.0 |
| Paraguay | 8 | 10 | 5.4 | 21,863 | 5.4 | 0 | 0.0 |
| Peru | 53 | 275 | 13.1 | 176,879 | 13.6 | 1,951 | 2.8 |
| Uruguay | 10 | 1 | 0.2 | 448 | 0.3 | 35 | 0.2 |
| Venezuela | 32 | 69 | 50.2 | 493,083 | 53.7 | 14,399 | 15.3 |
| **South America** | | | | | | | |
| Mexico | 100 | 261 | 11.8 | 218,474 | 11.1 | 49,123 | 16.7 |
| **LAC** | | | | | | | |

## 5.3 | Land Resources and Use
**thousand hectares**

| | | Agricultural Area | | | | | | | | | |
|---|---|---|---|---|---|---|---|---|---|---|---|
| | Land Area | Total | | Permanent Pasture | | Arable Land | | Permanent Crops | | Forest Area | |
| | 2008 | 1999 | 2007 | 1997 | 2005 | 1999 | 2007 | 1997 | 2005 | 1990 | 2007 |
| Antigua and Barbuda | 44 | 13 | 13 | 4 | 4 | 8 | 8 | 2 | 2 | 9 | 9 |
| Aruba | 18 | 2 | 2 | . | . | 2 | 2 | . | . | 0 | 0 |
| Bahamas | 1,001 | 12 | 14 | 2 | 2 | 6 | 8 | 4 | 4 | 515 | 515 |
| Barbados | 43 | 19 | 19 | 2 | 2 | 16 | 16 | 1 | 1 | 2 | 2 |
| Belize | 2,281 | 150 | 152 | 50 | 50 | 64 | 70 | 34 | 32 | 1,653 | 1,653 |
| Bermuda | 5 | 1 | 1 | . | . | 1 | 1 | . | . | 1 | 1 |
| Cayman Islands | 26 | 3 | 3 | 2 | 2 | 1 | 1 | . | . | 12 | 12 |
| Dominica | 75 | 19 | 23 | 2 | 2 | 4 | 5 | 12 | 16 | 50 | 46 |
| Dominican Republic | 4,832 | 2,522 | 2,517 | 2,089 | 2,100 | 825 | 820 | 480 | 500 | 1,376 | 1,376 |
| Grenada | 34 | 12 | 13 | 1 | 1 | 1 | 2 | 9 | 10 | 4 | 4 |
| Guyana | 19,685 | 1,735 | 1,680 | 1,230 | 1,230 | 480 | 420 | 30 | 30 | 15,104 | 15,104 |
| Haiti | 2,756 | 1,710 | 1,690 | 490 | 490 | 900 | 900 | 320 | 320 | 116 | 103 |
| Jamaica | 1,083 | 513 | 513 | 229 | 229 | 174 | 174 | 110 | 110 | 345 | 338 |
| Netherlands Antilles | 80 | 8 | 8 | . | . | 8 | 8 | . | . | 1 | 1 |
| St. Kitts and Nevis | 26 | 10 | 5 | 2 | 2 | 7 | 4 | 1 | 1 | 5 | 5 |
| St. Lucia | 61 | 18 | 11 | 2 | 2 | 2 | 3 | 14 | 14 | 17 | 17 |
| St. Vincent and Grenadines | 39 | 11 | 14 | 2 | 2 | 5 | 7 | 4 | 3 | 10 | 11 |
| Suriname | 15,600 | 88 | 83 | 21 | 21 | 57 | 58 | 10 | 10 | 14,776 | 14,776 |
| Trinidad and Tobago | 513 | 67 | 54 | 11 | 11 | 35 | 25 | 47 | 47 | 235 | 225 |
| **Caribbean** | **48,202** | **6,913** | **6,815** | **4,139** | **4,150** | **2,596** | **2,532** | **1,078** | **1,100** | **34,232** | **34,199** |
| Costa Rica | 5,106 | 2,750 | 2,750 | 2,340 | 2,340 | 220 | 200 | 280 | 330 | 2,564 | 2,397 |
| El Salvador | 2,072 | 1,481 | 1,556 | 794 | 794 | 631 | 682 | 251 | 250 | 375 | 288 |
| Guatemala | 10,716 | 4,440 | 4,464 | 2,602 | 2,602 | 1,390 | 1,576 | 550 | 610 | 4,748 | 3,830 |
| Honduras | 11,189 | 3,337 | 3,128 | 1,520 | 1,508 | 1,468 | 1,068 | 355 | 360 | 7,385 | 4,335 |
| Nicaragua | 11,999 | 4,983 | 5,200 | 2,817 | 3,165 | 1,850 | 1,950 | 230 | 236 | 6,538 | 4,979 |
| Panama | 7,434 | 2,157 | 2,230 | 1,477 | 1,535 | 530 | 548 | 153 | 147 | 4,376 | 4,289 |
| **Central America** | **48,516** | **19,148** | **19,328** | **11,550** | **11,944** | **6,089** | **6,024** | **1,819** | **1,933** | **25,986** | **20,118** |
| Argentina | 273,669 | 128,680 | 133,350 | 99,900 | 99,850 | 27,800 | 32,500 | 1,015 | 1,005 | 35,262 | 32,721 |
| Bolivia | 108,330 | 36,999 | 36,828 | 33,831 | 34,512 | 3,000 | 3,609 | 171 | 206 | 62,795 | 58,200 |
| Brazil | 845,942 | 260,759 | 263,500 | 194,266 | 197,000 | 57,700 | 59,500 | 7,560 | 7,600 | 520,027 | 471,492 |
| Chile | 74,380 | 15,060 | 15,762 | 12,925 | 12,930 | 1,800 | 1,294 | 315 | 365 | 15,263 | 16,236 |
| Colombia | 110,950 | 45,668 | 42,436 | 40,825 | 38,944 | 2,536 | 1,998 | 1,718 | 1,609 | 61,439 | 60,634 |
| Ecuador | 27,684 | 8,075 | 7,412 | 5,008 | 4,990 | 1,610 | 1,195 | 1,395 | 1,214 | 13,817 | 10,458 |
| Paraguay | 39,730 | 20,083 | 20,400 | 19,960 | 19,960 | 2,950 | 4,300 | 85 | 98 | 21,157 | 18,118 |
| Peru | 128,000 | 21,110 | 21,560 | 16,906 | 17,000 | 3,650 | 3,700 | 510 | 610 | 70,156 | 68,554 |
| Uruguay | 17,502 | 14,911 | 14,683 | 13,520 | 13,543 | 1,350 | 1,350 | 43 | 42 | 905 | 1,545 |
| Venezuela | 88,205 | 21,633 | 21,350 | 18,240 | 18,240 | 2,593 | 2,650 | 803 | 800 | 52,026 | 47,138 |
| **South America** | **1,714,392** | **572,978** | **577,281** | **455,381** | **456,969** | **104,989** | **112,096** | **13,615** | **13,549** | **852,847** | **785,095** |
| Mexico | 194,395 | 107,300 | 106,800 | 79,900 | 79,900 | 25,100 | 24,500 | 2,400 | 2,600 | 69,016 | 63,717 |
| **LAC** | **2,005,505** | **706,339** | **710,224** | **550,970** | **552,963** | **138,774** | **145,152** | **18,912** | **19,182** | **982,081** | **903,129** |

## 5.4 | Agriculture and Aquaculture

| | Crop Production Index (1999-2001=100) | Food Production Index (1999-2001=100) | Fertilizer Consumption (metric tons) | Agricultural Subsidies (% of value added) | | Fish Catch (metric tons) | Over Fishing (1-7) | Nitrogen Loading (mg/liter) | Organic Water Pollutants | |
|---|---|---|---|---|---|---|---|---|---|---|
| | 2007 | 2007 | 2006 | 2010 | \| | 2007 | 2006 | 2006 | (Year) | kg per day |
| Antigua and Barbuda | 103 | 104 | . | 0.00 | \| | 3,092 | 2 | . | . | . |
| Aruba | . | . | . | 0.00 | \| | 159 | 2 | . | (1999) | 307 |
| Bahamas | 103 | 100 | . | 0.00 | \| | 3,748 | 1 | 14 | (2001) | 885 |
| Barbados | 97 | 116 | 1,807 | 0.00 | \| | 1,800 | 4 | . | . | . |
| Belize | 106 | 112 | 6,248 | 0.00 | \| | 6,682 | 3 | 11 | . | . |
| Bermuda | 96 | 96 | . | 0.00 | \| | 420 | 2 | . | . | . |
| Cayman Islands | 101 | 102 | . | 0.00 | \| | 125 | 1 | . | . | . |
| Dominica | 100 | 99 | 669 | 0.00 | \| | 776 | . | . | . | . |
| Dominican Republic | 123 | 137 | . | 28.09 | \| | 13,709 | 4 | 57 | (1997) | 88,640 |
| Grenada | 96 | 89 | . | 0.00 | \| | 2,404 | 2 | . | . | . |
| Guyana | 96 | 100 | 13,684 | 0.00 | \| | 47,440 | 4 | 6 | . | . |
| Haiti | 96 | 101 | . | 0.00 | \| | 10,000 | 3 | 60 | (1997) | 46 |
| Jamaica | 96 | 98 | 8,130 | 0.00 | \| | 16,548 | 3 | 10 | . | . |
| Netherlands Antilles | . | 115 | . | 0.00 | \| | 3,662 | 1 | . | . | . |
| St. Kitts and Nevis | 61 | 61 | . | 0.00 | \| | 450 | 2 | . | . | . |
| St. Lucia | 84 | 89 | . | 0.00 | \| | 1,555 | 4 | . | . | . |
| St. Vincent and Grenadines | 120 | 100 | . | 0.00 | \| | 5,250 | 4 | . | . | . |
| Suriname | 106 | 106 | 7,999 | 0.00 | \| | 29,627 | 2 | 6 | . | . |
| Trinidad and Tobago | 69 | 109 | 17,373 | 0.00 | \| | 8,406 | 3 | 10 | (2003) | 7,624 |
| **Caribbean** | | | | | | | | | | |
| Costa Rica | 117 | 122 | 193,151 | 0.00 | \| | 21,735 | 4 | 5 | . | . |
| El Salvador | 103 | 115 | 56,255 | 0.00 | \| | 48,639 | 4 | 20 | . | . |
| Guatemala | 134 | 137 | 228,814 | 0.00 | \| | 17,587 | 4 | 10 | . | . |
| Honduras | 150 | 144 | 81,582 | 0.00 | \| | 12,878 | 3 | 13 | . | . |
| Nicaragua | 120 | 129 | 162,669 | 0.00 | \| | 26,150 | 3 | 7 | . | . |
| Panama | 118 | 110 | 17,008 | 0.00 | \| | 206,712 | 5 | 7 | (2005) | 13,719 |
| **Central America** | | | | | | | | | | |
| Argentina | 139 | 125 | 1,446,263 | 0.00 | \| | 989,380 | 4 | 692 | (2002) | 155,536 |
| Bolivia | 121 | 113 | 15,464 | 0.00 | \| | 6,000 | . | 154 | (2001) | 11,539 |
| Brazil | 143 | 131 | 8,467,571 | 4.37 | \| | 783,177 | 4 | 20 | . | . |
| Chile | 115 | 115 | 609,302 | 2.98 | \| | 3,770,180 | 7 | 128 | (2006) | 92,501 |
| Colombia | 98 | 98 | 766,532 | 19.97 | \| | 96,000 | 4 | 8 | (2005) | 86,992 |
| Ecuador | 104 | 112 | 256,205 | 4.53 | \| | 383,705 | 6 | 19 | (2005) | 44,748 |
| Paraguay | 167 | 150 | 258,160 | 0.00 | \| | 20,000 | . | 31 | (2002) | 10,814 |
| Peru | 135 | 136 | 339,892 | 0.00 | \| | 7,208,610 | 7 | 106 | . | . |
| Uruguay | 146 | 126 | 191,601 | 0.00 | \| | 108,720 | 4 | 30 | . | . |
| Venezuela | 109 | 108 | 372,633 | 0.00 | \| | 455,000 | 5 | 12 | . | . |
| **South America** | | | | | | | | | | |
| Mexico | 117 | 121 | 1,652,609 | 9.81 | \| | 1,337,310 | 5 | 8,222 | (1989) | 370,810 |
| **LAC** | | | | | | | | | | |

## 5.5 | Water Resources
**cubic meters**

| | Renewable Internal Freshwater per capita | Internal Groundwater Availability per capita | Freshwater Availability per capita | EPI Water Quality Indicator Target=100 | EPI Water Stress Indicator % |
|---|---|---|---|---|---|
| | 2008 | 2005 | 2005 | 2010 | 2010 |
| Antigua and Barbuda | 600.2 | . | . | 42 | . |
| Aruba | . | . | . | 48 | . |
| Bahamas | 59.2 | . | . | 42 | 0 |
| Barbados | 313.5 | . | . | 47 | . |
| Belize | 49,674.0 | . | . | 49 | 0 |
| Bermuda | . | . | . | 17 | . |
| Cayman Islands | . | . | . | 46 | . |
| Dominica | . | . | . | 41 | . |
| Dominican Republic | 2,110.0 | 1,330 | 2,230 | 47 | 20 |
| Grenada | . | . | . | 46 | . |
| Guyana | 315,677.7 | . | 299,980 | 43 | 0 |
| Haiti | 1,317.3 | 270 | 1,550 | 40 | 2 |
| Jamaica | 3,499.6 | 1,470 | 3,490 | 46 | 0 |
| Netherlands Antilles | . | . | . | 48 | . |
| St. Kitts and Nevis | 487.9 | . | . | 53 | . |
| St. Lucia | . | . | . | 45 | . |
| St. Vincent and Grenadines | . | . | . | 46 | . |
| Suriname | 170,832.7 | . | . | 39 | 0 |
| Trinidad and Tobago | 2,879.9 | . | 1,910 | 46 | 0 |
| **Caribbean** | **49,768.4** | **1,023.3** | **61,832.0** | **44** | **3** |
| | | | | | |
| Costa Rica | 24,872.1 | 8,840 | 23,170 | 48 | 0 |
| El Salvador | 2,893.7 | 920 | 3,400 | 50 | 0 |
| Guatemala | 7,978.9 | 2,660 | 15,000 | 60 | 0 |
| Honduras | 13,107.4 | 5,550 | 18,710 | 50 | 2 |
| Nicaragua | 33,472.6 | 10,490 | 32,070 | 42 | 0 |
| Panama | 43,368.0 | 6,620 | 28,890 | 92 | 3 |
| **Central America** | **20,948.8** | **5,846.7** | **20,206.7** | **57** | **1** |
| | | | | | |
| Argentina | 6,920.2 | 3,380 | 27,270 | 84 | 24 |
| Bolivia | 31,307.7 | 14,830 | 80,900 | 83 | 2 |
| Brazil | 28,222.9 | 10,460 | 53,070 | 85 | 2 |
| Chile | 52,606.7 | 8,760 | 20,280 | 53 | 16 |
| Colombia | 46,920.7 | 11,250 | 90,580 | 55 | 3 |
| Ecuador | 32,044.1 | 10,000 | 29,520 | 83 | 19 |
| Paraguay | 15,069.3 | 6,810 | 110,270 | 52 | 23 |
| Peru | 56,039.7 | 11,000 | 65,420 | 83 | 17 |
| Uruguay | 17,696.2 | 6,770 | 265,040 | 63 | 0 |
| Venezuela | 25,860.0 | 8,670 | 60,500 | 41 | 10 |
| **South America** | **31,268.8** | **9,193.0** | **80,285.0** | **68** | **12** |
| | | | | | |
| Mexico | 3,845.8 | 1,310 | 4,620 | 61 | 32 |
| | | | | | |
| **LAC** | **35,345.6** | **6,569.5** | **56,266.8** | **53** | **7** |

## 5.6 | Drinking Water from improved sources

| | Total Population Coverage | | | Rural Population Coverage | | | Urban Population Coverage | | |
|---|---|---|---|---|---|---|---|---|---|
| | 1995 | 2000 | 2006 | 1995 | 2000 | 2006 | 1995 | 2000 | 2006 |
| Antigua and Barbuda | 91 | 91 | . | 89 | 89 | . | 95 | 95 | 95 |
| Aruba | 100 | 100 | 100 | 100 | 100 | 100 | 100 | 100 | 100 |
| Bahamas | 96 | 97 | . | 86 | 86 | . | 98 | 98 | 98 |
| Barbados | 100 | 100 | 100 | 100 | 100 | 100 | 100 | 100 | 100 |
| Belize | 91 | 91 | . | 82 | 82 | . | 100 | 100 | 100 |
| Dominica | 97 | 97 | . | 90 | 90 | . | 100 | 100 | 100 |
| Dominican Republic | 88 | 92 | 95 | 75 | 84 | 91 | 97 | 97 | 97 |
| Grenada | 94 | 94 | . | 93 | 93 | . | 97 | 97 | 97 |
| Guyana | 88 | 89 | 93 | 85 | 86 | 91 | 97 | 97 | 98 |
| Haiti | 54 | 56 | 58 | 49 | 50 | 51 | 65 | 67 | 70 |
| Jamaica | 93 | 93 | 93 | 87 | 87 | 88 | 98 | 98 | 97 |
| St. Kitts and Nevis | 99 | 99 | 99 | 99 | 99 | 99 | 99 | 99 | 99 |
| St. Lucia | 98 | 98 | 98 | 98 | 98 | 98 | 98 | 98 | 98 |
| St. Vincent and Grenadines | . | . | . | 93 | 93 | . | . | . | . |
| Suriname | 91 | 91 | 92 | 71 | 73 | 79 | 99 | 98 | 97 |
| Trinidad and Tobago | 90 | 91 | 94 | 90 | 91 | 93 | 94 | 95 | 97 |
| **Caribbean** | **91.3** | **91.9** | **92.2** | **86.7** | **87.6** | **89.0** | **95.8** | **95.9** | **96.2** |
| | | | | | | | | | |
| Costa Rica | 96 | 97 | 98 | 92 | 95 | 96 | 99 | 99 | 99 |
| El Salvador | 74 | 79 | 84 | 54 | 60 | 68 | 91 | 92 | 94 |
| Guatemala | 85 | 91 | 96 | 79 | 86 | 94 | 93 | 96 | 99 |
| Honduras | 77 | 80 | 84 | 65 | 69 | 74 | 93 | 94 | 95 |
| Nicaragua | 74 | 77 | 79 | 53 | 59 | 63 | 91 | 90 | 90 |
| Panama | 92 | 92 | 92 | 79 | 80 | 81 | 100 | 98 | 96 |
| **Central America** | **83.0** | **86.0** | **88.8** | **70.3** | **74.8** | **79.3** | **94.5** | **94.8** | **95.5** |
| | | | | | | | | | |
| Argentina | 95 | 96 | 96 | 75 | 78 | 80 | 98 | 98 | 98 |
| Bolivia | 78 | 82 | 86 | 56 | 62 | 69 | 93 | 94 | 96 |
| Brazil | 86 | 89 | 91 | 55 | 57 | 58 | 95 | 96 | 97 |
| Chile | 92 | 93 | 95 | 57 | 65 | 72 | 99 | 98 | 98 |
| Colombia | 90 | 91 | 93 | 71 | 73 | 77 | 98 | 98 | 99 |
| Ecuador | 80 | 88 | 95 | 71 | 81 | 91 | 87 | 92 | 98 |
| Paraguay | 61 | 69 | 77 | 36 | 44 | 52 | 84 | 89 | 94 |
| Peru | 79 | 81 | 84 | 51 | 56 | 63 | 90 | 91 | 92 |
| Uruguay | 100 | 100 | 100 | 100 | 100 | 100 | 100 | 100 | 100 |
| Venezuela | 90 | . | . | 72 | . | . | 93 | . | . |
| **South America** | **85.1** | **87.7** | **90.8** | **64.4** | **68.4** | **73.6** | **93.7** | **95.1** | **96.9** |
| | | | | | | | | | |
| Mexico | 90 | 93 | 95 | 76 | 81 | 85 | 95 | 97 | 98 |
| | | | | | | | | | |
| **LAC** | **87.8** | **89.6** | **91.0** | **76.6** | **79.6** | **81.3** | **94.9** | **95.5** | **96.3** |

## 5.7 | Energy Use and Supply

| | Energy Production (Kt of oil equivalent) | | Energy Use (Kt of oil equivalent) | | Energy Use per capita (Kg of oil equivalent) | | Energy Imports (% commercial use) | | Total Oil Supply (1000 barrels per day) | |
|---|---|---|---|---|---|---|---|---|---|---|
| | 2002 | 2007 | 2002 | 2007 | 2002 | 2007 | 2002 | 2007 | 2003 | 2008 |
| Dominican Republic | 1,513 | 1,539 | 8,083 | 7,892 | 887 | 804 | 81 | 80 | 0 | -0 |
| Haiti | 1,733 | 2,006 | 2,309 | 2,777 | 258 | 286 | 25 | 28 | . | . |
| Jamaica | 463 | 503 | 3,704 | 4,956 | 1,415 | 1,852 | 88 | 90 | -1 | -0 |
| Netherlands Antilles | 0 | 0 | 2,009 | 2,175 | 11,102 | 11,321 | 100 | 100 | -0 | -1 |
| Trinidad and Tobago | 21,364 | 36,984 | 10,771 | 15,282 | 8,256 | 11,506 | -98 | -142 | 181 | 163 |
| **Caribbean** | **5,015** | **8,206** | **5,375** | **6,616** | **4,384** | **5,154** | **39.1** | **31.2** | **45** | **41** |
| Costa Rica | 1,762 | 2,511 | 3,430 | 4,769 | 837 | 1,070 | 49 | 47 | -0 | -0 |
| El Salvador | 2,321 | 2,831 | 4,184 | 4,884 | 698 | 800 | 45 | 42 | -1 | -1 |
| Guatemala | 5,408 | 5,329 | 7,346 | 8,284 | 623 | 620 | 26 | 36 | 22 | 16 |
| Honduras | 1,546 | 2,119 | 3,370 | 4,745 | 519 | 661 | 54 | 55 | . | . |
| Nicaragua | 1,659 | 2,057 | 2,886 | 3,474 | 550 | 621 | 43 | 41 | -0 | -0 |
| Panama | 738 | 695 | 2,569 | 2,824 | 839 | 845 | 71 | 75 | . | . |
| **Central America** | **2,239** | **2,590** | **3,964** | **4,830** | **678** | **769** | **47.9** | **49.4** | **5** | **4** |
| Argentina | 81,336 | 81,911 | 55,386 | 73,065 | 1,470 | 1,850 | -47 | -12 | 866 | 792 |
| Bolivia | 8,118 | 15,061 | 4,184 | 5,438 | 483 | 571 | -94 | -177 | 43 | 51 |
| Brazil | 167,677 | 215,584 | 195,854 | 235,556 | 1,093 | 1,239 | 14 | 8 | 1,841 | 2,422 |
| Chile | 8,698 | 8,455 | 26,573 | 30,790 | 1,684 | 1,851 | 67 | 73 | 17 | 11 |
| Colombia | 69,064 | 87,602 | 25,952 | 29,048 | 632 | 655 | -166 | -202 | 555 | 601 |
| Ecuador | 21,885 | 28,915 | 8,853 | 11,805 | 701 | 885 | -147 | -145 | 411 | 505 |
| Paraguay | 6,293 | 7,141 | 3,886 | 4,202 | 698 | 686 | -62 | -70 | -0 | 0 |
| Peru | 9,234 | 12,214 | 11,820 | 14,079 | 442 | 494 | 22 | 13 | 92 | 120 |
| Uruguay | 1,238 | 1,213 | 2,508 | 3,167 | 758 | 953 | 51 | 62 | 1 | 1 |
| Venezuela | 203,402 | 183,825 | 57,555 | 63,745 | 2,282 | 2,319 | -253 | -188 | 2,581 | 2,643 |
| **South America** | **57,695** | **64,192** | **39,257** | **47,090** | **1,024** | **1,150** | **-61.5** | **-63.8** | **641** | **715** |
| Mexico | 230,373 | 251,053 | 153,834 | 184,262 | 1,538 | 1,750 | -50 | -36 | 3,808 | 3,186 |
| **LAC** | **38,447** | **43,161** | **27,139** | **32,601** | **1,717** | **1,984** | **-8.3** | **-10.1** | **548** | **553** |

### Private Energy Sector Investment in Selected Countries, 2008

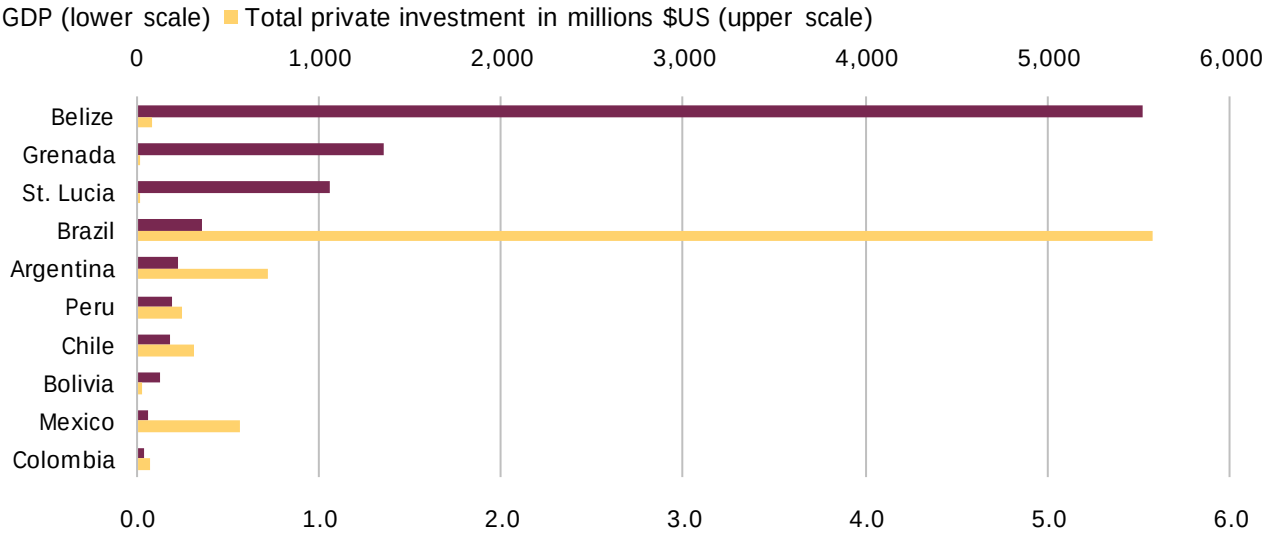

## 5.8 | Electricity Production by Source
**percent of total production**

| | Electricity Production (million KWh) | | Coal Sources | | Hydro-electric | | Natural Gas | | Nuclear | | Oil | |
|---|---|---|---|---|---|---|---|---|---|---|---|---|
| | 2002 | 2007 | 2002 | 2007 | 2002 | 2007 | 2002 | 2007 | 2002 | 2007 | 2002 | 2007 |
| Dominican Republic | 11,510 | 14,839 | 5.5 | 13.2 | 7.6 | 9.4 | 0.0 | 11.5 | 0.0 | 0.0 | 86.6 | 65.6 |
| Haiti | 547 | 469 | 0.0 | 0.0 | 47.5 | 32.8 | 0.0 | 0.0 | 0.0 | 0.0 | 52.5 | 67.2 |
| Jamaica | 6,934 | 7,782 | 0.0 | 0.0 | 1.4 | 2.1 | 0.0 | 0.0 | 0.0 | 0.0 | 97.2 | 95.9 |
| Netherlands Antilles | 1,090 | 1,294 | 0.0 | 0.0 | 0.0 | 0.0 | 0.0 | 0.0 | 0.0 | 0.0 | 100 | 100 |
| Trinidad and Tobago | 5,644 | 7,662 | 0.0 | 0.0 | 0.0 | 0.0 | 99.5 | 99.6 | 0.0 | 0.0 | 0.1 | 0.2 |
| **Caribbean** | **25,725** | **32,046** | | | | | | | | | | |
| Costa Rica | 7,485 | 9,050 | 0.0 | 0.0 | 79.2 | 74.8 | 0.0 | 0.0 | 0.0 | 0.0 | 1.6 | 8.0 |
| El Salvador | 4,100 | 5,806 | 0.0 | 0.0 | 27.8 | 30.0 | 0.0 | 0.0 | 0.0 | 0.0 | 47.4 | 45.7 |
| Guatemala | 6,191 | 8,755 | 15.7 | 12.8 | 27.5 | 41.5 | 0.0 | 0.0 | 0.0 | 0.0 | 43.1 | 30.1 |
| Honduras | 4,091 | 6,316 | 0.0 | 0.0 | 39.4 | 35.1 | 0.0 | 0.0 | 0.0 | 0.0 | 60.3 | 62.3 |
| Nicaragua | 2,655 | 3,209 | 0.0 | 0.0 | 11.4 | 9.5 | 0.0 | 0.0 | 0.0 | 0.0 | 78.8 | 71.1 |
| Panama | 5,293 | 6,476 | 0.0 | 0.0 | 64.3 | 56.6 | 0.0 | 0.0 | 0.0 | 0.0 | 35.4 | 43.1 |
| **Central America** | **29,815** | **39,612** | | | | | | | | | | |
| Argentina | 84,469 | 115,081 | 1.0 | 2.2 | 42.4 | 26.5 | 47.7 | 54.3 | 6.9 | 6.3 | 0.9 | 9.4 |
| Bolivia | 4,192 | 5,734 | 0.0 | 0.0 | 52.6 | 40.4 | 28.1 | 42.3 | 0.0 | 0.0 | 17.5 | 14.3 |
| Brazil | 345,671 | 445,142 | 2.7 | 2.3 | 82.8 | 84.0 | 3.6 | 3.5 | 4.0 | 2.8 | 3.9 | 3.1 |
| Chile | 43,671 | 58,509 | 13.8 | 22.7 | 53.7 | 39.5 | 25.0 | 7.9 | 0.0 | 0.0 | 2.4 | 24.6 |
| Colombia | 45,117 | 55,314 | 5.2 | 6.3 | 75.3 | 80.4 | 18.1 | 11.9 | 0.0 | 0.0 | 0.2 | 0.3 |
| Ecuador | 11,888 | 17,335 | 0.0 | 0.0 | 63.3 | 52.1 | 3.1 | 6.8 | 0.0 | 0.0 | 33.6 | 41.0 |
| Paraguay | 48,212 | 53,725 | 0.0 | 0.0 | 100 | 100 | 0.0 | 0.0 | 0.0 | 0.0 | 0.0 | 0.0 |
| Peru | 21,983 | 29,931 | 3.6 | 2.8 | 82.1 | 65.3 | 4.5 | 24.3 | 0.0 | 0.0 | 9.0 | 6.0 |
| Uruguay | 9,607 | 9,426 | 0.0 | 0.0 | 99.3 | 85.6 | 0.0 | 0.0 | 0.0 | 0.0 | 0.4 | 13.0 |
| Venezuela | 91,852 | 114,852 | 0.0 | 0.0 | 64.8 | 72.3 | 21.1 | 16.3 | 0.0 | 0.0 | 14.1 | 11.4 |
| **South America** | **706,662** | **905,049** | | | | | | | | | | |
| Mexico | 214,609 | 257,455 | 12.2 | 12.3 | 11.6 | 10.6 | 32.0 | 48.8 | 4.5 | 4.0 | 37.0 | 20.3 |
| **LAC** | **976,811** | **1,234,162** | | | | | | | | | | |

### Regional Electric Power Transmission and Distribution Losses
Unweighted average percent of output

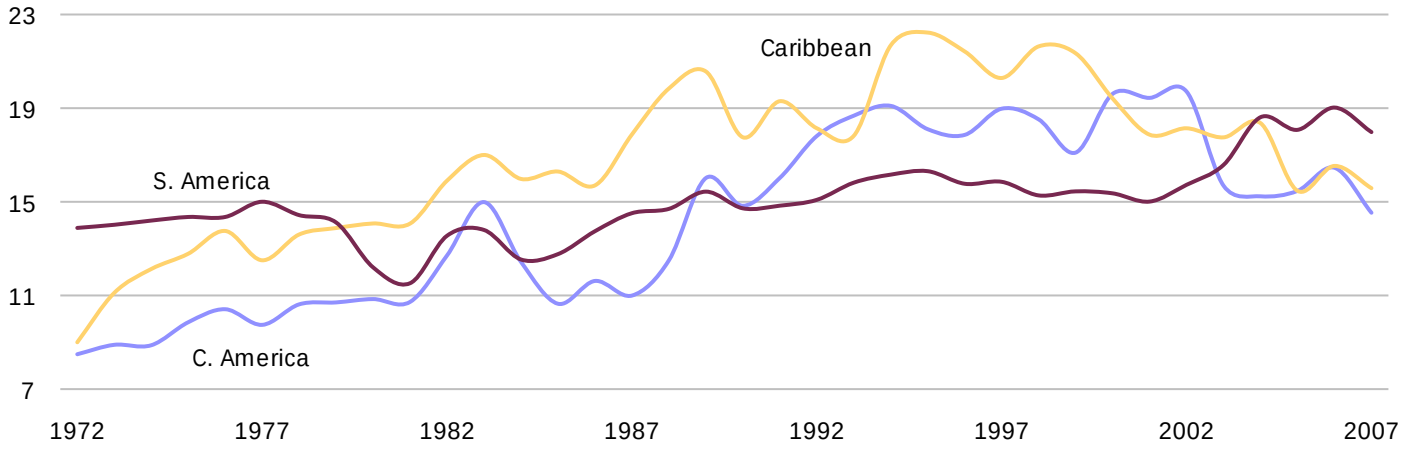

## 5.9 | Carbon Dioxide Emissions - 2007
**metric tons of Carbon emissions**

| | Per Capita Emissions (metric tons) | Total emissions by activity (thousand metric tons) | | | | | |
|---|---|---|---|---|---|---|---|
| | | Fossil Fuel Consumption | Solid Fuel Consumption | Liquid Fuel Consumption | Gas Fuel Consumption | Cement Production | Gas Flaring |
| Antigua and Barbuda | 1.40 | 119 | . | 119 | . | . | . |
| Aruba | 6.29 | 654 | . | 654 | . | . | . |
| Bahamas | 1.75 | 586 | 3 | 583 | . | . | . |
| Barbados | 1.34 | 367 | . | 307 | 16 | 44 | . |
| Belize | 0.39 | 116 | . | 116 | . | . | . |
| Bermuda | 2.18 | 140 | . | 140 | . | . | . |
| Cayman Islands | 2.77 | 147 | . | 147 | . | . | . |
| Dominica | 0.45 | 33 | . | 33 | . | . | . |
| Dominican Republic | 0.60 | 5,661 | 596 | 4,455 | 229 | 381 | . |
| Grenada | 0.62 | 66 | . | 66 | . | . | . |
| Guyana | 0.55 | 411 | . | 411 | . | . | . |
| Haiti | 0.08 | 654 | . | 613 | . | 41 | . |
| Jamaica | 1.41 | 3,808 | 26 | 3,701 | . | 81 | . |
| Netherlands Antilles | 8.79 | 1,701 | . | 1,701 | . | . | . |
| St. Kitts and Nevis | 1.49 | 68 | . | 68 | . | . | . |
| St. Lucia | 0.61 | 104 | . | 104 | . | . | . |
| St. Vincent and Grenadines | 0.54 | 55 | . | 55 | . | . | . |
| Suriname | 1.30 | 665 | . | 656 | . | 9 | . |
| Trinidad and Tobago | 7.58 | 10,100 | . | 1,558 | 8,421 | 121 | . |
| **Caribbean** | **2.11** | **25,455** | **625** | **15,487** | **8,666** | **677** | **.** |
| | | | | | | | |
| Costa Rica | 0.50 | 2,214 | 84 | 1,940 | . | 190 | . |
| El Salvador | 0.26 | 1,827 | 1 | 1,643 | . | 184 | . |
| Guatemala | 0.26 | 3,526 | 478 | 2,708 | . | 340 | . |
| Honduras | 0.32 | 2,409 | 146 | 2,073 | . | 190 | . |
| Nicaragua | 0.22 | 1,252 | . | 1,180 | . | 72 | . |
| Panama | 0.59 | 1,977 | 155 | 1,672 | . | 150 | . |
| **Central America** | **0.36** | **13,205** | **864** | **11,216** | **.** | **1,126** | **.** |
| | | | | | | | |
| Argentina | 1.27 | 50,103 | 1,118 | 24,383 | 23,296 | 1,306 | . |
| Bolivia | 0.37 | 3,597 | . | 2,272 | 1,048 | 237 | 40 |
| Brazil | 0.52 | 100,441 | 15,093 | 66,893 | 11,093 | 6,311 | 1,051 |
| Chile | 1.18 | 19,554 | 3,988 | 12,843 | 2,079 | 604 | 40 |
| Colombia | 0.36 | 17,300 | 2,473 | 9,347 | 3,830 | 1,505 | 145 |
| Ecuador | 0.60 | 8,178 | . | 6,957 | 409 | 408 | 404 |
| Paraguay | 0.18 | 1,127 | . | 1,045 | . | 82 | . |
| Peru | 0.43 | 11,723 | 969 | 6,248 | 1,459 | 680 | 2,366 |
| Uruguay | 0.51 | 1,696 | 3 | 1,497 | 53 | 143 | . |
| Venezuela | 1.64 | 45,146 | 45 | 25,318 | 14,516 | 1,496 | 3,772 |
| **South America** | **0.71** | **258,865** | **23,689** | **156,803** | **57,783** | **12,772** | **7,818** |
| | | | | | | | |
| Mexico | 1.20 | 128,568 | 9,713 | 80,468 | 31,576 | 5,531 | 1,280 |
| | | | | | | | |
| **LAC** | **1.40** | **426,093** | **34,891** | **263,974** | **98,025** | **20,106** | **9,098** |

# Sources and Technical Notes – Environment

## Figures

### Electricity Production and Consumption Growth

**Source** World Bank, *World Development Indicators* (online version) as of April 2010.

**Definitions** *Electricity consumption* the annual total of Kilowatt Hours demanded per year. *Electricity production* the annual total of Kilowatt Hours indigenously produced per year.

**Note** Figure displays annual percentage growth of total electricity production and consumption in Latin America and the Caribbean.

### Increase in Access to Sanitation Services and Improved Water Sources

**Source** World Bank, *World Development Indicators* (online version) as of April 2010.

**Definition** *Access to improved sanitation facilities* the percentage of the population with at least adequate access to excreta disposal facilities that can effectively prevent human, animal, and insect contact with excreta. Improved facilities range from simple but protected pit latrines to flush toilets with a sewerage connection. To be effective, facilities must be correctly constructed and properly maintained. *Access to improved water sources* the percentage of the population with reasonable access to an adequate amount of water from an improved source, such as a household connection, public standpipe, borehole, protected well or spring, and rainwater collection. Unimproved sources include vendors, tanker trucks, and unprotected wells and springs. Reasonable access is defined as the availability of at least 20 liters a person a day from a source within one kilometer of the dwelling.

### Regional Forest Coverage

**Source** World Bank, *World Development Indicators* (online version) as of April 2010.

**Definition** *Forest area* is the percent of land under natural or planted stands of trees, whether productive or not.

**Note** Figure displays unweighted average percent of regional land area classified as *Forest Area*.

## Table 5.1

### Environmental Performance Index - 2010

**Source** Yale Center for Environmental Health, *Environmental Performance Index* as of February 2010.

**Definition** *Environmental Performance Index* is an index (0-100) centered on measuring the broad environmental protection objectives of 1) reducing environmental stresses on human health, and 2) promoting ecosystem vitality and sound natural resource management (higher is better). *Biodiversity and Habitat* is the weighted average index of biome protection, critical habitat protection, and marine protected areas (higher is better). *Air Pollution Effects on Ecosystem* is the weighted average index of sulfur dioxide emissions, nitrogen oxides emissions, non-methane volatile organic compound emissions, and ecosystem (regional) ozone (higher is better). *Air Pollution Effects on Humans* is the weighted average index of outdoor and indoor air pollution (higher is better). *Climate Change* is the weighted average index of greenhouse gas emissions per capita, CO2 emissions per electricity generation, and industrial greenhouse gas intensity (higher is better). *Environmental Burden of Disease* scales data published by the World Health Organization. Target is zero disability adjusted life years (DALYs) (result is scaled 0-100, higher is better). *Agriculture* is the weighted average index of agricultural water intensity, agricultural subsidies, and pesticide regulation (higher is better). W*ater Effects on Ecosystem* is the weighted average index of water quality, water stress, and water scarcity (higher is better). *Water Effects on Humans* is the weighted average index of adequate sanitation and drinking water (higher is better).

**Note** Although the multiple releases of the Environmental Performance Index (EPI) follow the same general guidelines of construction (i.e. a multi-tier aggregation of proximity-to-target or scaled indicators), they differ in weighting, indicator selection and scaling methods for said indicators. As a result, time-series comparisons of EPI aggregates are not recommended.

## Table 5.2

### Threatened Species and Protected Areas

**Sources** *Mammal Species Threatened* and *Plant Species Threatened* World Bank, *World Development Indicators* (online version) as of April 2010. *Protected Total Area % of Total Area, Protected Land Area (sq. km), Protected Land Area % of Total Land, Protected Marine Area (sq. km)* and *Protected Marine Area % of Total Marine,* United Nations Environmental Program (GEO Data Portal) as of May 2010.

**Definitions** *Mammal Species Threatened* and *Plant Species Threatened* the number of respective species classified by the IUCN as endangered, vulnerable, rare, indeterminate, out of danger, or insufficiently known. *Protected Total Area % of Total Area* the percentage of terrestrial area plus territorial sea area (up to 12nm limit) under World Conservation Union (IUCN) Categories I-VI (and not classified) listed in the World Conservation Monitoring Centre Protected Areas Database. *Protected Land Area (sq. km)* a country's total surface area nationally designated as protected by IUCN definition. *Protected Land Area % of Total Land* the percentage of a country's total surface area nationally designated as protected by IUCN definition. *Protected Marine Area (sq. km)* a country's territorial sea area (up to 12 nm limit) nationally designated as protected by IUCN definition. *Protected Marine Area % of Total Marine* the percentage of a country's territorial sea area nationally designated as protected by IUCN definition. A protected area is defined by IUCN as: an area of land and/or sea especially dedicated to the protection and maintenance of biological diversity, and of natural and associated cultural resources, and managed through legal or other effective means. All UNEP values are as of 2009.

## Table 5.3

### Land Resources and Use

**Sources** *Land area, Total Agricultural Area, Arable Land* and *Forest Area* World Bank, *World Development Indicators* (online version) as of April 2010. *Permanent Pasture* and *Permanent Crops* World Resources Institute (online version) as of March 2010.

**Definitions** *Agricultural Area* equals the sum of *Arable Land and Permanent Crops* with *Permanent Pasture* land. *Permanent pasture* an established plant community in which the dominant species are perennial grasses, there are few or no shrubs, and trees are absent. *Forest area* is land under natural or planted stands of trees, whether productive or not. Graphically represented that is:

<table>
<tr><td colspan="3">Country's total land area</td></tr>
<tr><td colspan="2">Total agricultural area</td><td rowspan="2">non-agricultural</td></tr>
<tr><td rowspan="2">Arable land and permanent crops</td><td>Permanent pasture</td></tr>
<tr><td></td><td>Forest area</td></tr>
<tr><td colspan="3">← 100% →</td></tr>
</table>

## Table 5.4

### Agriculture and Aquaculture

**Sources** World Bank, *World Development Indicators* (online version) as of April 2010; United Nations Environmental Program (GEO Data Portal) as of May 2010, and Yale Center for Environmental Health, *Environmental Performance Index* as of February 2010.

**Definitions** *Crop Production Index* shows agricultural production for each year relative to the base period 1999-2001. It includes all crops except fodder crops. Regional and income group aggregates for the FAO's production indexes are calculated from the underlying values in international dollars, normalized to the base period 1999-2001. *Food production index* excluding coffee and tea, the per capita production of a country's agricultural products that contain nutrients. Calculated relative to the 1999-2001 period and multiplied by 100. *Fertilizer Consumption* refers to nitrogenous, phosphate and potash fertilizers. *Agricultural Subsidies (% of value added)* is the value of agricultural payments that have been linked to more intensive agricultural production patterns and associated environmental damages; adjusted for environmental payments as percent of agricultural value added (%). Some countries may have negative values representing either net taxes or administered prices. *Fish Catch* relates to catch of aquatic organisms, taken for commercial, industrial, recreational and subsistence purposes from inland, brackish and marine waters. The harvest from mariculture, aquaculture and other kinds of fish farming is also included. Data include all quantities caught for both food and feed purposes but exclude discards. Catches of fish, crustaceans and mollusks are expressed in live weight that is the nominal weight of the aquatic

organisms at the time of capture. To assign nationality to catches, the flag of the fishing vessel is used, unless the wording of chartering and joint operation contracts indicates otherwise. According to the inland or marine area where caught, capture production is also classified into seven major inland fishing areas and 18 major marine fishing areas, internationally established for fishery statistical purposes. *Over Fishing* is a score between 1 and 7 with high scores corresponding to over fishing (1 = no over fishing). *Nitrogen Loading* is an average nitrogen concentration in a country's water bodies (milligrams per liter). *Organic Water Pollutants* are measured by biochemical oxygen demand, which refers to the amount of oxygen that bacteria in water will consume in breaking down waste. This is a standard water-treatment test for the presence of organic pollutants.

**Notes** *Crop Production Index* and *Food Production Index* reliability is limited by the accuracy and precision of production and price data as production data is derived rather than directly measured. Presented figures are calculated using the FAO's method.

## Table 5.5

### Water Resources

**Sources** *Renewable Internal Freshwater per capita* World Bank, *World Development Indicators* (online version) as of April 2010; *Freshwater* and *Internal Groundwater Availability per capita,* Center for International Earth Science Information Network (CIESIN) at Columbia University, World Economic Forum, European Commission Joint Research Centre and Yale University as of April 2005. *EPI Water Quality Indicator* and *EPI Water Stress Indicator*, Yale Center for Environmental Health, *Environmental Performance Index* as of February 2010.

**Definitions** *Renewable Internal Freshwater Resources* flows refer to internal renewable resources (internal river flows and groundwater from rainfall) in the country. Renewable internal freshwater resources per capita are calculated using the World Bank's population estimates. *Available Freshwater per Capita* measures the sum of internal renewable water per capita (average annual surface runoff and groundwater recharge generated from endogenous precipitation, taking into account evaporation from lakes and wetlands) and per capita water inflow from other countries. *Internal Available Groundwater per Capita* groundwater data are divided by population data and expressed in cubic meters per capita. The *EPI Water Quality Indicator* is a proximity-to-target composite of water quality, adjusted for monitoring stations' density in each country, with the maximum score of 100.For the 2008 EPI five water quality parameters were chosen, including dissolved oxygen, pH, conductivity, total nitrogen, and total phosphorus. The *EPI Water Stress Indicator* is calculated as the percentage of a country's territory affected by oversubscription of water resources. A high degree of oversubscription is indicated when the water use is more than 40% of available supply.

## Table 5.6

### Drinking Water

**Sources** *Improved Drinking Water Coverage* World Bank, *World Development Indicators* (online version) as of April 2010.

**Definitions** *Improved drinking water coverage* the percentage of people with reasonable access to an adequate amount of water from an improved source, such as a household connection, public standpipe, borehole, protected well or spring, and rainwater collection. Unimproved sources include vendors, tanker trunks, and unprotected wells and springs. Reasonable access is defined as the availability of at least 20 liters a person a day from a source within one kilometer of the dwelling.

## Table 5.7

### Energy Use and Supply

**Source** World Bank, *World Development Indicators* (online version) as of April 2010; and *International Energy Annual* report, Energy Information Administration, U.S. Department of Energy as of April 2010.

**Definitions** *Energy production* refers to forms of primary energy--petroleum (crude oil, natural gas liquids, and oil from nonconventional sources), natural gas, solid fuels (coal, lignite, and other derived fuels), and combustible renewables and waste--and primary electricity, all converted into oil equivalents. *Energy Use* is the apparent consumption of commercial energy, which is equal to native production plus imports and stock changes, minus exports and fuels supplied to ships and aircraft engaged in international transport. *Energy Use per capita* refers to per capita use of primary energy before transformation to other end-use fuels, which is equal to indigenous production plus imports and stock changes, minus exports and fuels supplied to ships and aircraft engaged in international transport. *Energy imports* are estimated as energy use less production, both measured in oil equivalents. A negative value indicates that the country is a net exporter. *Total Oil Supply* includes the production of crude oil, natural gas plant liquids, and other liquids, and refinery processing gain. *Private energy sector investment* covers infrastructure projects in energy (electricity and natural gas transmission and distribution) that have reached financial closure and directly or indirectly serve the public. Movable assets and small projects such as windmills are excluded. The types of projects included are operations and management contracts, operations and management contracts with major capital expenditure, greenfield projects (in which a private entity or a public-private joint venture builds and operates a new facility), and divestiture.

**Notes** Figure displays private energy sector investment for selected LAC countries. Data source does not include data for investment in Guatemala, Nicaragua, Panama, Paraguay, Suriname or Venezuela in 2008.

## Table 5.8

### Electricity Production by Source

**Source** World Bank, *World Development Indicators* (online version) as of April 2010.

**Definitions** *Electricity Production* is measured at the terminals of all alternator sets in a station. In addition to hydropower, coal, oil, gas, and nuclear power generation, it covers generation by geothermal, solar, wind, and tide and wave energy, as well as that from combustible renewables and waste. Production includes the output of electricity plants that are designed to produce electricity solely as well as that of combined heat and power plants (i.e., cogeneration plants). *Electric power transmission and distribution losses* include losses in transmission between sources of supply and points of distribution and in the distribution to consumers, including pilferage. Production less transmission and distribution losses, own-use, and transformation losses is equal to end-use electricity consumption.

**Notes** *Natural Gas* refers to natural gas but excludes natural gas liquids. *Oil* refers to crude oil and petroleum products. Figure displays unweighted average regional power losses from 1972 to 2007 per the World Bank, *World Development Indicators* (online version) as of April 2010.

## Table 5.9

### Carbon Dioxide Emissions

**Source** Carbon Dioxide Information Analysis Center, *Trends Online: A Compendium of Data on Global Change*. Oak Ridge National Laboratory, US Department of Energy, Oak Ridge, Tennessee, as of June 2010.

**Definitions** *Emissions* materials (gases, particles, vapors, chemical compounds, etc.) that come out of smokestacks, chimneys, and tailpipes. *Fossil Fuel* any hydrocarbon deposit that can be burned for heat or power, such as petroleum, coal, and natural gas. *Flaring* the burning of waste gases through a flare stack or other device before releasing them to the air.

**Notes** Regional rows display calculated sums for all indicators except *Per Capita Emissions*, which are displayed as unweighted averages. Missing values indicate that no emissions were measured or estimated.

## Economic Freedom in LAC, 2010

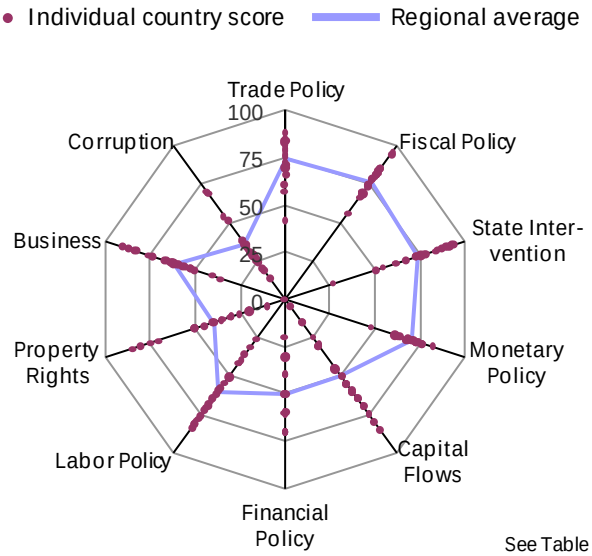


See Table 6.4 for individual country data.

## Risk Ratings (0-50) in LAC, 2009

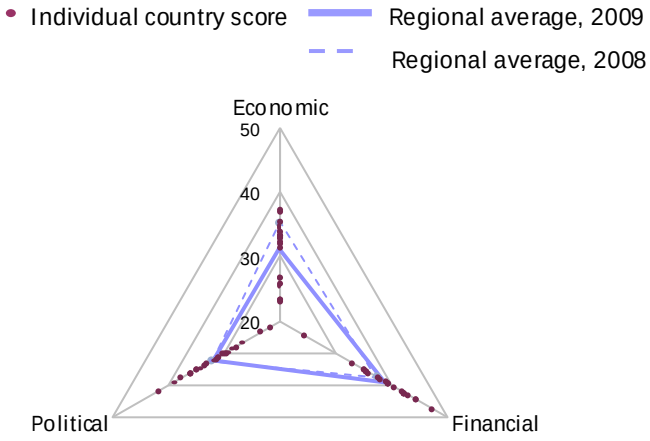


See Table 6.7 for individual country data.

## Improved Political Rights

(1-7, highest-lowest degree of freedom)

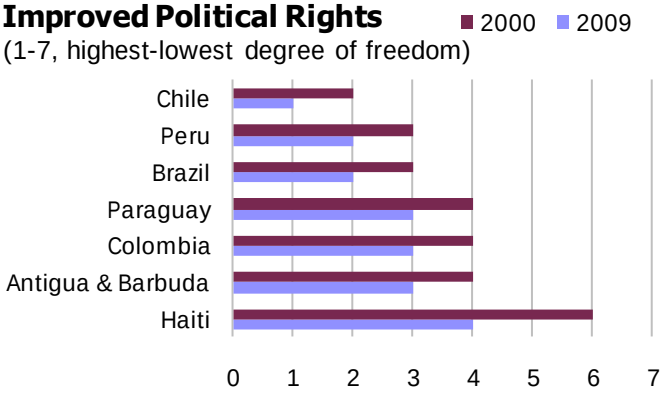


## Diminished Political Rights

(1-7, highest-lowest degree of freedom)

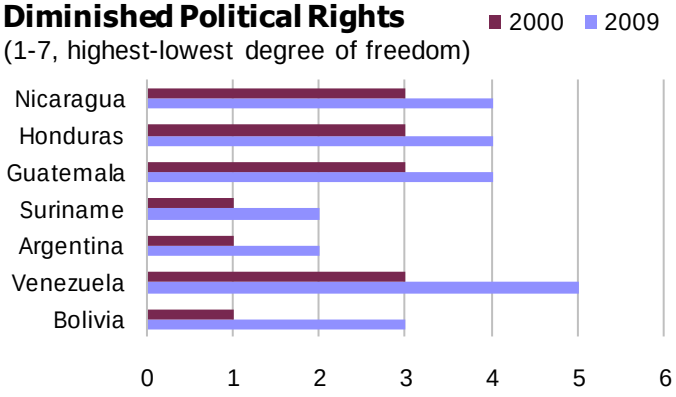


## Improved Civil Liberties Index

(1-7, highest-lowest degree of freedom)

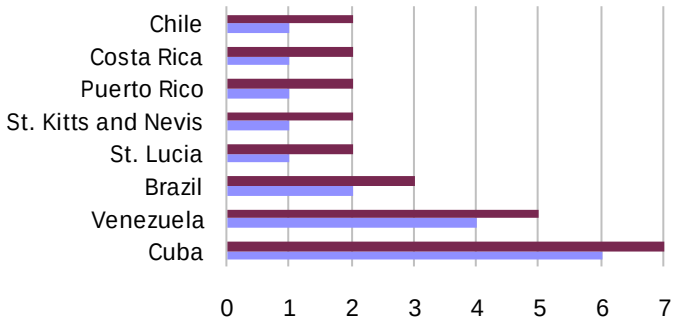


## Diminished Civil Liberties Index

(1-7, highest-lowest degree of freedom)

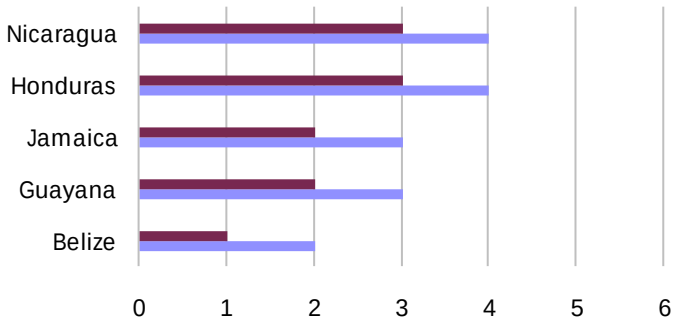

## 6.1 | Freedom Ratings
## 1=Free 2=Partly Free 3=Not Free

| | 1990 | 1995 | 1999 | 2000 | 2001 | 2002 | 2003 | 2004 | 2005 | 2006 | 2007 | 2008 | 2009 |
|---|---|---|---|---|---|---|---|---|---|---|---|---|---|
| Antigua and Barbuda | 1 | 2 | 2 | 2 | 2 | 2 | 2 | 1 | 1 | 1 | 1 | 1 | 1 |
| Bahamas | 1 | 1 | 1 | 1 | 1 | 1 | 1 | 1 | 1 | 1 | 1 | 1 | 1 |
| Barbados | 1 | 1 | 1 | 1 | 1 | 1 | 1 | 1 | 1 | 1 | 1 | 1 | 1 |
| Belize | 1 | 1 | 1 | 1 | 1 | 1 | 1 | 1 | 1 | 1 | 1 | 1 | 1 |
| Cuba | 3 | 3 | 3 | 3 | 3 | 3 | 3 | 3 | 3 | 3 | 3 | 3 | 3 |
| Dominica | 1 | 1 | 1 | 1 | 1 | 1 | 1 | 1 | 1 | 1 | 1 | 1 | 1 |
| Dominican Republic | 1 | 2 | 1 | 1 | 1 | 1 | 1 | 1 | 1 | 1 | 1 | 1 | 1 |
| Grenada | 1 | 1 | 1 | 1 | 1 | 1 | 1 | 1 | 1 | 1 | 1 | 1 | 1 |
| Guyana | 2 | 1 | 1 | 1 | 1 | 1 | 1 | 1 | 2 | 2 | 1 | 1 | 1 |
| Haiti | 2 | 2 | 2 | 3 | 3 | 3 | 3 | 3 | 3 | 2 | 2 | 2 | 2 |
| Jamaica | 1 | 1 | 1 | 1 | 1 | 1 | 1 | 1 | 1 | 1 | 1 | 1 | 1 |
| Puerto Rico | 1 | 1 | 1 | 1 | 1 | 1 | 1 | 1 | 1 | 1 | 1 | 1 | 1 |
| St. Kitts and Nevis | 1 | 1 | 1 | 1 | 1 | 1 | 1 | 1 | 1 | 1 | 1 | 1 | 1 |
| St. Lucia | 1 | 1 | 1 | 1 | 1 | 1 | 1 | 1 | 1 | 1 | 1 | 1 | 1 |
| St. Vincent and Grenadines | 1 | 1 | 1 | 1 | 1 | 1 | 1 | 1 | 1 | 1 | 1 | 1 | 1 |
| Suriname | 2 | 2 | 2 | 1 | 1 | 1 | 1 | 1 | 1 | 1 | 1 | 1 | 1 |
| Trinidad and Tobago | 1 | 1 | 1 | 1 | 2 | 2 | 2 | 2 | 1 | 1 | 1 | 1 | 1 |
| **Caribbean** | **1.3** | **1.4** | **1.3** | **1.3** | **1.4** | **1.4** | **1.4** | **1.3** | **1.3** | **1.2** | **1.2** | **1.2** | **1.2** |
| Costa Rica | 1 | 1 | 1 | 1 | 1 | 1 | 1 | 1 | 1 | 1 | 1 | 1 | 1 |
| El Salvador | 2 | 2 | 1 | 1 | 1 | 1 | 1 | 1 | 1 | 1 | 1 | 1 | 1 |
| Guatemala | 2 | 2 | 2 | 2 | 2 | 2 | 2 | 2 | 2 | 2 | 2 | 2 | 2 |
| Honduras | 1 | 2 | 2 | 2 | 2 | 2 | 2 | 2 | 2 | 2 | 2 | 2 | 2 |
| Nicaragua | 2 | 2 | 2 | 2 | 2 | 2 | 2 | 2 | 2 | 2 | 2 | 2 | 2 |
| Panama | 2 | 1 | 1 | 1 | 1 | 1 | 1 | 1 | 1 | 1 | 1 | 1 | 1 |
| **Central America** | **1.7** | **1.7** | **1.5** | **1.5** | **1.5** | **1.5** | **1.5** | **1.5** | **1.5** | **1.5** | **1.5** | **1.5** | **1.5** |
| Argentina | 1 | 1 | 1 | 1 | 2 | 2 | 1 | 1 | 1 | 1 | 1 | 1 | 1 |
| Bolivia | 1 | 2 | 1 | 1 | 1 | 1 | 2 | 2 | 2 | 2 | 2 | 2 | 2 |
| Brazil | 1 | 2 | 2 | 2 | 2 | 1 | 1 | 1 | 1 | 1 | 1 | 1 | 1 |
| Chile | 1 | 1 | 1 | 1 | 1 | 1 | 1 | 1 | 1 | 1 | 1 | 1 | 1 |
| Colombia | 2 | 2 | 2 | 2 | 2 | 2 | 2 | 2 | 2 | 2 | 2 | 2 | 2 |
| Ecuador | 1 | 1 | 1 | 2 | 2 | 2 | 2 | 2 | 2 | 2 | 2 | 2 | 2 |
| Paraguay | 2 | 2 | 2 | 2 | 2 | 2 | 2 | 2 | 2 | 2 | 2 | 2 | 2 |
| Peru | 2 | 2 | 2 | 2 | 1 | 1 | 1 | 1 | 1 | 1 | 1 | 1 | 1 |
| Uruguay | 1 | 1 | 1 | 1 | 1 | 1 | 1 | 1 | 1 | 1 | 1 | 1 | 1 |
| Venezuela | 1 | 2 | 2 | 2 | 2 | 2 | 2 | 2 | 2 | 2 | 2 | 2 | 2 |
| **South America** | **1.3** | **1.6** | **1.5** | **1.6** | **1.6** | **1.5** | **1.5** | **1.5** | **1.5** | **1.5** | **1.5** | **1.5** | **1.5** |
| Mexico | 2 | 2 | 2 | 1 | 1 | 1 | 1 | 1 | 1 | 1 | 1 | 1 | 1 |
| **LAC** | **1.4** | **1.5** | **1.4** | **1.4** | **1.4** | **1.4** | **1.4** | **1.4** | **1.4** | **1.4** | **1.3** | **1.3** | **1.3** |

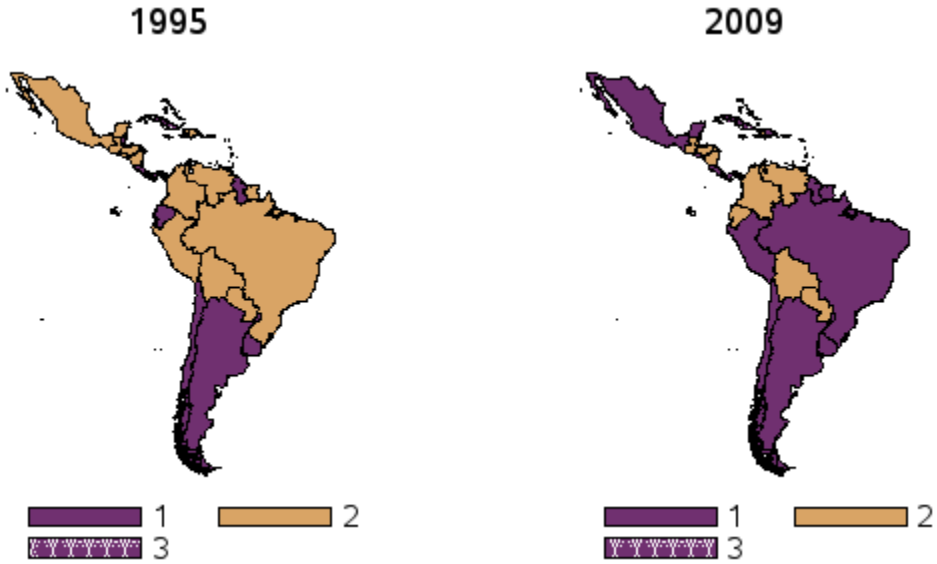

## 6.2 | Political Rights
**1=highest degree of freedom 7=lowest degree of freedom**

| | 1990 | 1995 | 1999 | 2000 | 2001 | 2002 | 2003 | 2004 | 2005 | 2006 | 2007 | 2008 | 2009 |
|---|---|---|---|---|---|---|---|---|---|---|---|---|---|
| Antigua and Barbuda | 3 | 4 | 4 | 4 | 4 | 4 | 4 | 2 | 2 | 2 | 2 | 2 | 3 |
| Bahamas | 2 | 1 | 1 | 1 | 1 | 1 | 1 | 1 | 1 | 1 | 1 | 1 | 1 |
| Barbados | 1 | 1 | 1 | 1 | 1 | 1 | 1 | 1 | 1 | 1 | 1 | 1 | 1 |
| Belize | 1 | 1 | 1 | 1 | 1 | 1 | 1 | 1 | 1 | 1 | 1 | 1 | 1 |
| Cuba | 7 | 7 | 7 | 7 | 7 | 7 | 7 | 7 | 7 | 7 | 7 | 7 | 7 |
| Dominica | 2 | 1 | 1 | 1 | 1 | 1 | 1 | 1 | 1 | 1 | 1 | 1 | 1 |
| Dominican Republic | 2 | 4 | 2 | 2 | 2 | 2 | 3 | 2 | 2 | 2 | 2 | 2 | 2 |
| Grenada | 2 | 1 | 1 | 1 | 1 | 1 | 1 | 1 | 1 | 1 | 1 | 1 | 1 |
| Guyana | 5 | 2 | 2 | 2 | 2 | 2 | 2 | 2 | 3 | 2 | 2 | 2 | 2 |
| Haiti | 4 | 5 | 5 | 6 | 6 | 6 | 6 | 7 | 7 | 4 | 4 | 4 | 4 |
| Jamaica | 2 | 2 | 2 | 2 | 2 | 2 | 2 | 2 | 2 | 2 | 2 | 2 | 2 |
| Puerto Rico | 1 | 1 | 1 | 1 | 1 | 1 | 1 | 1 | 1 | 1 | 1 | 1 | 1 |
| St. Kitts and Nevis | 1 | 1 | 1 | 1 | 1 | 1 | 1 | 1 | 1 | 1 | 1 | 1 | 1 |
| St. Lucia | 1 | 1 | 1 | 1 | 1 | 1 | 1 | 1 | 1 | 1 | 1 | 1 | 1 |
| St. Vincent and Grenadines | 1 | 2 | 2 | 2 | 2 | 2 | 2 | 2 | 2 | 2 | 2 | 2 | 2 |
| Suriname | 4 | 3 | 3 | 1 | 1 | 1 | 1 | 1 | 2 | 2 | 2 | 2 | 2 |
| Trinidad and Tobago | 1 | 1 | 1 | 2 | 3 | 3 | 3 | 3 | 3 | 2 | 2 | 2 | 2 |
| **Caribbean** | **2.4** | **2.2** | **2.1** | **2.1** | **2.2** | **2.2** | **2.2** | **2.1** | **2.2** | **1.9** | **1.9** | **1.9** | **2.0** |
| | | | | | | | | | | | | | |
| Costa Rica | 1 | 1 | 1 | 1 | 1 | 1 | 1 | 1 | 1 | 1 | 1 | 1 | 1 |
| El Salvador | 3 | 3 | 2 | 2 | 2 | 2 | 2 | 2 | 2 | 2 | 2 | 2 | 2 |
| Guatemala | 3 | 4 | 3 | 3 | 3 | 4 | 4 | 4 | 4 | 3 | 3 | 3 | 4 |
| Honduras | 2 | 3 | 3 | 3 | 3 | 3 | 3 | 3 | 3 | 3 | 3 | 3 | 4 |
| Nicaragua | 3 | 4 | 3 | 3 | 3 | 3 | 3 | 3 | 3 | 3 | 3 | 4 | 4 |
| Panama | 4 | 2 | 1 | 1 | 1 | 1 | 1 | 1 | 1 | 1 | 1 | 1 | 1 |
| **Central America** | **2.7** | **2.8** | **2.2** | **2.2** | **2.2** | **2.3** | **2.3** | **2.3** | **2.3** | **2.2** | **2.2** | **2.3** | **2.7** |
| | | | | | | | | | | | | | |
| Argentina | 1 | 2 | 2 | 1 | 3 | 3 | 2 | 2 | 2 | 2 | 2 | 2 | 2 |
| Bolivia | 2 | 2 | 1 | 1 | 1 | 2 | 3 | 3 | 3 | 3 | 3 | 3 | 3 |
| Brazil | 2 | 2 | 3 | 3 | 3 | 2 | 2 | 2 | 2 | 2 | 2 | 2 | 2 |
| Chile | 2 | 2 | 2 | 2 | 2 | 2 | 1 | 1 | 1 | 1 | 1 | 1 | 1 |
| Colombia | 3 | 4 | 4 | 4 | 4 | 4 | 4 | 4 | 3 | 3 | 3 | 3 | 3 |
| Ecuador | 2 | 2 | 2 | 3 | 3 | 3 | 3 | 3 | 3 | 3 | 3 | 3 | 3 |
| Paraguay | 4 | 4 | 4 | 4 | 4 | 4 | 3 | 3 | 3 | 3 | 3 | 3 | 3 |
| Peru | 3 | 5 | 5 | 3 | 1 | 2 | 2 | 2 | 2 | 2 | 2 | 2 | 2 |
| Uruguay | 1 | 2 | 1 | 1 | 1 | 1 | 1 | 1 | 1 | 1 | 1 | 1 | 1 |
| Venezuela | 1 | 3 | 4 | 3 | 3 | 3 | 3 | 3 | 4 | 4 | 4 | 4 | 5 |
| **South America** | **2.1** | **2.8** | **2.8** | **2.5** | **2.5** | **2.6** | **2.4** | **2.4** | **2.4** | **2.4** | **2.4** | **2.4** | **2.5** |
| | | | | | | | | | | | | | |
| Mexico | 4 | 4 | 3 | 2 | 2 | 2 | 2 | 2 | 2 | 2 | 2 | 2 | 2 |
| | | | | | | | | | | | | | |
| **LAC** | **2.4** | **2.6** | **2.4** | **2.2** | **2.3** | **2.3** | **2.3** | **2.2** | **2.3** | **2.1** | **2.1** | **2.1** | **2.3** |

**Political Rights in LAC**

Average Freedom House Index

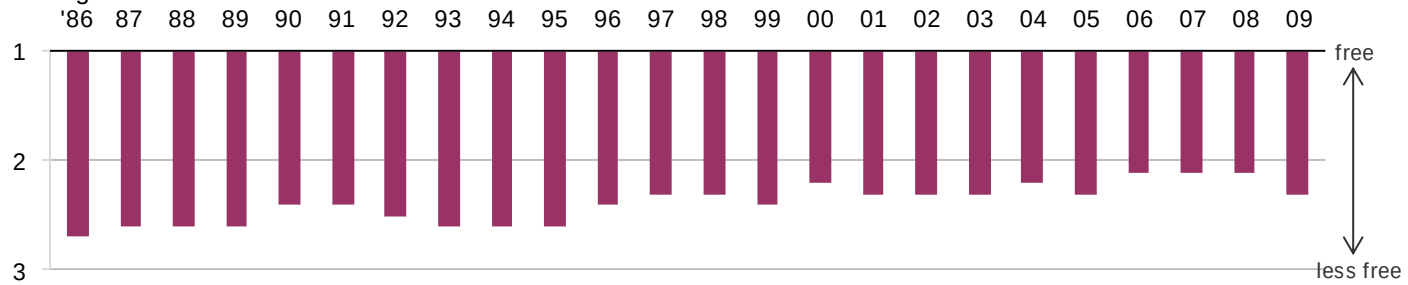

## 6.3 | Civil Liberties
**1=highest degree of freedom 7=lowest degree of freedom**

| | 1990 | 1995 | 1999 | 2000 | 2001 | 2002 | 2003 | 2004 | 2005 | 2006 | 2007 | 2008 | 2009 |
|---|---|---|---|---|---|---|---|---|---|---|---|---|---|
| Antigua and Barbuda | 2 | 3 | 3 | 2 | 2 | 2 | 2 | 2 | 2 | 2 | 2 | 2 | 2 |
| Bahamas | 3 | 2 | 1 | 1 | 1 | 1 | 1 | 1 | 1 | 1 | 1 | 1 | 1 |
| Barbados | 1 | 1 | 1 | 1 | 1 | 1 | 1 | 1 | 1 | 1 | 1 | 1 | 1 |
| Belize | 2 | 1 | 1 | 1 | 2 | 2 | 2 | 2 | 2 | 2 | 2 | 2 | 2 |
| Cuba | 7 | 7 | 7 | 7 | 7 | 7 | 7 | 7 | 7 | 7 | 7 | 6 | 6 |
| Dominica | 1 | 1 | 1 | 1 | 1 | 1 | 1 | 1 | 1 | 1 | 1 | 1 | 1 |
| Dominican Republic | 3 | 3 | 3 | 2 | 2 | 2 | 2 | 2 | 2 | 2 | 2 | 2 | 2 |
| Grenada | 2 | 2 | 2 | 2 | 2 | 2 | 2 | 2 | 2 | 2 | 2 | 2 | 2 |
| Guyana | 4 | 2 | 2 | 2 | 2 | 2 | 2 | 2 | 3 | 3 | 3 | 3 | 3 |
| Haiti | 4 | 5 | 5 | 5 | 6 | 6 | 6 | 6 | 6 | 5 | 5 | 5 | 5 |
| Jamaica | 2 | 3 | 2 | 2 | 3 | 3 | 3 | 3 | 3 | 3 | 3 | 3 | 3 |
| Puerto Rico | 1 | 2 | 2 | 2 | 2 | 2 | 2 | 2 | 1 | 1 | 1 | 1 | 1 |
| St. Kitts and Nevis | 1 | 2 | 2 | 2 | 2 | 2 | 2 | 2 | 1 | 1 | 1 | 1 | 1 |
| St. Lucia | 2 | 2 | 2 | 2 | 2 | 2 | 2 | 2 | 1 | 1 | 1 | 1 | 1 |
| St. Vincent and Grenadines | 2 | 1 | 1 | 1 | 1 | 1 | 1 | 1 | 1 | 1 | 1 | 1 | 1 |
| Suriname | 3 | 3 | 3 | 2 | 2 | 2 | 2 | 2 | 2 | 2 | 2 | 2 | 2 |
| Trinidad and Tobago | 1 | 2 | 2 | 2 | 3 | 3 | 3 | 3 | 2 | 2 | 2 | 2 | 2 |
| **Caribbean** | **2.4** | **2.5** | **2.4** | **2.2** | **2.4** | **2.4** | **2.4** | **2.4** | **2.2** | **2.2** | **2.2** | **2.1** | **2.1** |
| | | | | | | | | | | | | | |
| Costa Rica | 1 | 2 | 2 | 2 | 2 | 2 | 2 | 1 | 1 | 1 | 1 | 1 | 1 |
| El Salvador | 4 | 3 | 3 | 3 | 3 | 3 | 3 | 3 | 3 | 3 | 3 | 3 | 3 |
| Guatemala | 4 | 5 | 4 | 4 | 4 | 4 | 4 | 4 | 4 | 4 | 4 | 4 | 4 |
| Honduras | 3 | 3 | 3 | 3 | 3 | 3 | 3 | 3 | 3 | 3 | 3 | 3 | 4 |
| Nicaragua | 3 | 4 | 3 | 3 | 3 | 3 | 3 | 3 | 3 | 3 | 3 | 3 | 4 |
| Panama | 2 | 3 | 2 | 2 | 2 | 2 | 2 | 2 | 2 | 2 | 2 | 2 | 2 |
| **Central America** | **2.8** | **3.3** | **2.8** | **2.8** | **2.8** | **2.8** | **2.8** | **2.7** | **2.7** | **2.7** | **2.7** | **2.7** | **3.0** |
| | | | | | | | | | | | | | |
| Argentina | 3 | 3 | 3 | 2 | 3 | 3 | 2 | 2 | 2 | 2 | 2 | 2 | 2 |
| Bolivia | 3 | 4 | 3 | 3 | 3 | 3 | 3 | 3 | 3 | 3 | 3 | 3 | 3 |
| Brazil | 3 | 4 | 4 | 3 | 3 | 3 | 3 | 3 | 2 | 2 | 2 | 2 | 2 |
| Chile | 2 | 2 | 2 | 2 | 2 | 1 | 1 | 1 | 1 | 1 | 1 | 1 | 1 |
| Colombia | 4 | 4 | 4 | 4 | 4 | 4 | 4 | 4 | 3 | 3 | 3 | 4 | 4 |
| Ecuador | 2 | 3 | 3 | 3 | 3 | 3 | 3 | 3 | 3 | 3 | 3 | 3 | 3 |
| Paraguay | 3 | 3 | 3 | 3 | 3 | 3 | 3 | 3 | 3 | 3 | 3 | 3 | 3 |
| Peru | 4 | 4 | 4 | 3 | 3 | 3 | 3 | 3 | 3 | 3 | 3 | 3 | 3 |
| Uruguay | 2 | 2 | 2 | 1 | 1 | 1 | 1 | 1 | 1 | 1 | 1 | 1 | 1 |
| Venezuela | 3 | 3 | 4 | 5 | 5 | 4 | 4 | 4 | 4 | 4 | 4 | 4 | 4 |
| **South America** | **2.9** | **3.2** | **3.2** | **2.9** | **3.0** | **2.8** | **2.7** | **2.7** | **2.5** | **2.5** | **2.5** | **2.6** | **2.6** |
| | | | | | | | | | | | | | |
| Mexico | 4 | 4 | 4 | 3 | 3 | 2 | 2 | 2 | 2 | 2 | 3 | 3 | 3 |
| | | | | | | | | | | | | | |
| **LAC** | **2.7** | **2.9** | **2.7** | **2.5** | **2.7** | **2.6** | **2.6** | **2.5** | **2.4** | **2.4** | **2.4** | **2.4** | **2.4** |

**Civil Liberties in LAC**

Average Freedom House Index

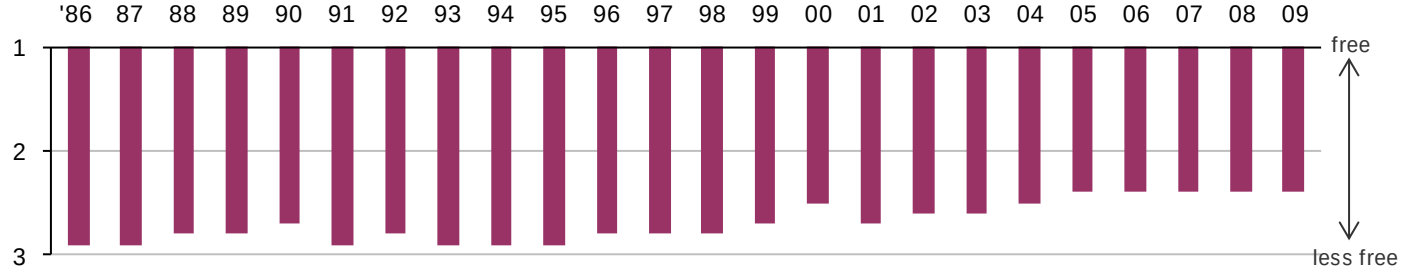

## 6.4 | Economic Freedom
**100=the most free 0=the least free**

| | Economic Freedom Scores | | | | Factors of the Economic Freedom Score - 2010 | | | | | | | | | |
|---|---|---|---|---|---|---|---|---|---|---|---|---|---|---|
| | 2007 | 2008 | 2009 | 2010 | Trade Policy | Fiscal Policy | State Inter-vention | Monetary Policy | Capital Flows | Financial Policy | Labor Policy | Property Rights | Business | Corruption |
| Bahamas | 72 | 71 | 70 | 67 | 42 | 95 | 84 | 73 | 30 | 70 | 81 | 70 | 73 | 55 |
| Barbados | 70 | 71 | 72 | 68 | 60 | 70 | 55 | 73 | 45 | 60 | 80 | 80 | 90 | 70 |
| Belize | 63 | 63 | 63 | 62 | 71 | 68 | 75 | 76 | 50 | 50 | 82 | 40 | 74 | 29 |
| Cuba | 29 | 28 | 28 | 27 | 62 | 46 | 0.0 | 67 | 0.0 | 10 | 20 | 10 | 10 | 43 |
| Dominica | . | . | 63 | 63 | 74 | 68 | 50 | 80 | 65 | 30 | 65 | 65 | 75 | 60 |
| Dominican Republic | 57 | 58 | 59 | 60 | 80 | 85 | 90 | 71 | 55 | 40 | 60 | 30 | 62 | 30 |
| Guyana | 54 | 49 | 48 | 48 | 71 | 56 | 26 | 71 | 30 | 40 | 65 | 35 | 63 | 26 |
| Haiti | 51 | 49 | 50 | 51 | 79 | 82 | 91 | 67 | 30 | 30 | 69 | 10 | 36 | 14 |
| Jamaica | 65 | 66 | 65 | 66 | 72 | 75 | 62 | 68 | 85 | 60 | 70 | 45 | 87 | 31 |
| St. Lucia | . | . | 69 | 71 | 72 | 73 | 71 | 80 | 55 | 40 | 84 | 70 | 88 | 71 |
| St. Vincent and Grenadines | . | . | 64 | 67 | 73 | 72 | 64 | 71 | 55 | 40 | 78 | 70 | 80 | 65 |
| Suriname | 55 | 54 | 54 | 53 | 66 | 67 | 78 | 68 | 15 | 30 | 85 | 40 | 41 | 36 |
| Trinidad and Tobago | 71 | 70 | 68 | 66 | 82 | 81 | 72 | 69 | 60 | 70 | 78 | 50 | 59 | 36 |
| **Caribbean** | **59** | **58** | **60** | **59** | **70** | **72** | **63** | **72** | **44** | **44** | **70** | **47** | **65** | **44** |
| Costa Rica | 64 | 64 | 66 | 66 | 82 | 82 | 87 | 68 | 70 | 50 | 59 | 50 | 59 | 51 |
| El Salvador | 69 | 68 | 70 | 70 | 84 | 86 | 89 | 74 | 75 | 70 | 65 | 50 | 67 | 39 |
| Guatemala | 60 | 60 | 59 | 61 | 84 | 79 | 94 | 70 | 60 | 50 | 54 | 35 | 53 | 31 |
| Honduras | 59 | 59 | 59 | 58 | 84 | 85 | 74 | 70 | 60 | 60 | 32 | 30 | 63 | 26 |
| Nicaragua | 63 | 61 | 60 | 58 | 83 | 78 | 78 | 64 | 55 | 50 | 68 | 25 | 56 | 25 |
| Panama | 65 | 65 | 65 | 65 | 76 | 83 | 90 | 73 | 65 | 70 | 41 | 40 | 76 | 34 |
| **Central America** | **63** | **63** | **63** | **63** | **82** | **82** | **85** | **70** | **64** | **58** | **53** | **38** | **62** | **34** |
| Argentina | 54 | 54 | 52 | 51 | 69 | 69 | 76 | 61 | 45 | 30 | 50 | 20 | 62 | 29 |
| Bolivia | 54 | 53 | 54 | 49 | 77 | 84 | 68 | 63 | 15 | 50 | 39 | 10 | 57 | 30 |
| Brazil | 56 | 56 | 57 | 56 | 69 | 68 | 50 | 76 | 45 | 50 | 57 | 50 | 55 | 35 |
| Chile | 78 | 79 | 78 | 77 | 88 | 78 | 90 | 73 | 80 | 70 | 75 | 85 | 65 | 69 |
| Colombia | 60 | 62 | 62 | 65 | 73 | 74 | 75 | 74 | 55 | 60 | 73 | 50 | 84 | 38 |
| Ecuador | 55 | 55 | 52 | 49 | 72 | 79 | 78 | 64 | 25 | 40 | 42 | 20 | 53 | 20 |
| Paraguay | 58 | 60 | 61 | 61 | 83 | 97 | 92 | 75 | 65 | 60 | 26 | 30 | 61 | 24 |
| Peru | 63 | 64 | 65 | 68 | 85 | 80 | 92 | 82 | 70 | 60 | 66 | 40 | 66 | 36 |
| Uruguay | 68 | 68 | 69 | 70 | 83 | 82 | 73 | 72 | 75 | 30 | 76 | 75 | 63 | 69 |
| Venezuela | 48 | 45 | 40 | 37 | 57 | 74 | 62 | 48 | 5.0 | 20 | 36 | 0.0 | 50 | 19 |
| **South America** | **59** | **60** | **59** | **58** | **76** | **79** | **75** | **69** | **48** | **47** | **54** | **38** | **62** | **37** |
| Mexico | 66 | 66 | 66 | 68 | 82 | 84 | 85 | 76 | 65 | 60 | 62 | 50 | 83 | 36 |
| **LAC** | **60** | **60** | **60** | **60** | **75** | **77** | **72** | **71** | **50** | **48** | **61** | **43** | **64** | **39** |

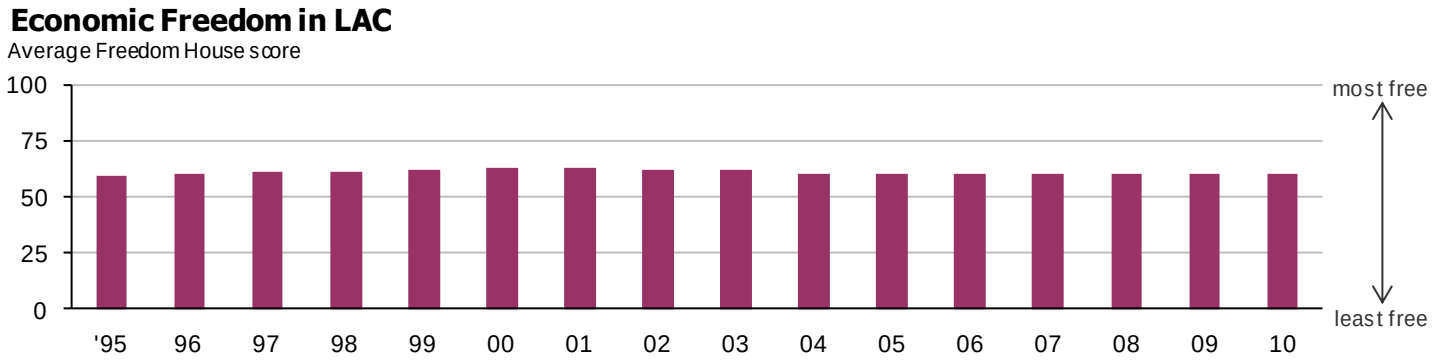

## 6.5 | World Bank Institute, Governance Matters Indicators - 2008
## -2.5 to 2.5 (higher scores better)

| | Calculated average | Voice & Accountability | Political Stability | Government Effectiveness | Regulatory Quality | Rule of Law | Control of Corruption |
|---|---|---|---|---|---|---|---|
| Anguilla | 1.36 | 1.00 | 1.19 | 1.56 | 1.35 | 1.72 | 1.32 |
| Antigua and Barbuda | 0.78 | 0.56 | 0.85 | 0.40 | 0.61 | 0.97 | 1.32 |
| Aruba | 1.12 | 1.00 | 1.38 | 1.29 | 0.85 | 0.89 | 1.32 |
| Bahamas | 1.09 | 1.14 | 0.74 | 1.10 | 0.99 | 1.20 | 1.38 |
| Barbados | 1.18 | 1.16 | 1.09 | 1.48 | 0.77 | 1.28 | 1.30 |
| Belize | -0.05 | 0.74 | 0.25 | -0.42 | -0.40 | -0.20 | -0.28 |
| Bermuda | 1.07 | 1.00 | 0.83 | 1.03 | 1.35 | 0.89 | 1.32 |
| Cayman Islands | 1.06 | 0.79 | 1.19 | 1.29 | 1.10 | 1.17 | 0.84 |
| Cuba | -0.80 | -1.85 | 0.04 | -0.51 | -1.59 | -0.85 | -0.06 |
| Dominica | 0.71 | 1.09 | 0.97 | 0.72 | 0.16 | 0.63 | 0.67 |
| Dominican Republic | -0.27 | 0.14 | 0.10 | -0.40 | -0.24 | -0.60 | -0.62 |
| French Guiana | 0.58 | 0.35 | 0.08 | 0.76 | 0.85 | 0.62 | 0.84 |
| Grenada | 0.43 | 0.89 | 0.67 | 0.19 | 0.31 | 0.16 | 0.37 |
| Guyana | -0.38 | 0.17 | -0.56 | -0.17 | -0.55 | -0.70 | -0.47 |
| Haiti | -1.14 | -0.71 | -1.39 | -1.29 | -0.89 | -1.35 | -1.21 |
| Jamaica | -0.04 | 0.61 | -0.27 | 0.09 | 0.36 | -0.49 | -0.53 |
| Martinique | 0.76 | 0.57 | 0.64 | 0.76 | 0.85 | 0.89 | 0.84 |
| Netherlands Antilles | 0.93 | 0.57 | 1.19 | 0.76 | 0.85 | 0.89 | 1.32 |
| Puerto Rico | 0.77 | 1.31 | 0.49 | 0.66 | 1.02 | 0.66 | 0.50 |
| St. Kitts and Nevis | 0.81 | 1.12 | 0.85 | 0.66 | 0.50 | 0.75 | 1.00 |
| St. Lucia | 0.86 | 1.24 | 0.66 | 0.88 | 0.40 | 0.83 | 1.17 |
| St. Vincent and Grenadines | 0.82 | 1.11 | 0.81 | 0.74 | 0.40 | 0.87 | 1.00 |
| Suriname | -0.06 | 0.57 | 0.15 | 0.00 | -0.67 | -0.33 | -0.09 |
| Trinidad and Tobago | 0.19 | 0.53 | 0.08 | 0.30 | 0.62 | -0.25 | -0.17 |
| Virgin Islands (U.S.) | 0.84 | 0.79 | 0.62 | 1.29 | 0.61 | 0.89 | 0.84 |
| **Caribbean** | **0.51** | **0.63** | **0.51** | **0.53** | **0.38** | **0.42** | **0.56** |
| | | | | | | | |
| Costa Rica | 0.56 | 0.98 | 0.56 | 0.39 | 0.47 | 0.44 | 0.48 |
| El Salvador | -0.09 | 0.06 | 0.09 | -0.15 | 0.31 | -0.63 | -0.22 |
| Guatemala | -0.55 | -0.26 | -0.58 | -0.49 | -0.12 | -1.10 | -0.72 |
| Honduras | -0.53 | -0.29 | -0.36 | -0.57 | -0.27 | -0.89 | -0.82 |
| Nicaragua | -0.59 | -0.14 | -0.39 | -0.96 | -0.36 | -0.86 | -0.81 |
| Panama | 0.19 | 0.59 | 0.11 | 0.16 | 0.63 | -0.20 | -0.15 |
| **Central America** | **-0.17** | **0.16** | **-0.09** | **-0.27** | **0.11** | **-0.54** | **-0.37** |
| | | | | | | | |
| Argentina | -0.27 | 0.32 | -0.04 | -0.18 | -0.65 | -0.61 | -0.44 |
| Bolivia | -0.74 | -0.01 | -1.02 | -0.81 | -1.02 | -1.12 | -0.47 |
| Brazil | 0.04 | 0.51 | -0.12 | -0.01 | 0.19 | -0.30 | -0.03 |
| Chile | 1.15 | 0.98 | 0.56 | 1.24 | 1.58 | 1.25 | 1.31 |
| Colombia | -0.38 | -0.26 | -1.66 | 0.13 | 0.24 | -0.50 | -0.25 |
| Ecuador | -0.86 | -0.22 | -0.83 | -0.97 | -1.14 | -1.23 | -0.79 |
| Paraguay | -0.70 | -0.33 | -0.63 | -0.78 | -0.49 | -1.03 | -0.93 |
| Peru | -0.30 | 0.02 | -0.84 | -0.30 | 0.33 | -0.74 | -0.26 |
| Uruguay | 0.67 | 1.02 | 0.83 | 0.48 | 0.08 | 0.50 | 1.12 |
| Venezuela | -1.15 | -0.62 | -1.23 | -0.85 | -1.44 | -1.59 | -1.13 |
| **South America** | **-0.25** | **0.14** | **-0.50** | **-0.21** | **-0.23** | **-0.54** | **-0.19** |
| | | | | | | | |
| Mexico | -0.14 | 0.08 | -0.62 | 0.18 | 0.45 | -0.64 | -0.26 |
| | | | | | | | |
| **LAC** | **0.21** | **0.44** | **0.15** | **0.23** | **0.20** | **0.03** | **0.23** |

## 6.6 | Failed States and Democracy Indices different scales

| | Failed States Index (0-120, lower better) | | Democracy Index (0-10, higher better) | | Factors of the Democracy Index Score - 2010 | | | | |
|---|---|---|---|---|---|---|---|---|---|
| | 2006 | 2010 | 2006 | 2010 | Stateness | Political Participation | Rule of Law | Democratic Institutions | Political and Social Integration |
| Antigua and Barbuda | . | 61 | . | . | . | . | . | . | . |
| Bahamas | . | 59 | . | . | . | . | . | . | . |
| Barbados | . | 55 | . | . | . | . | . | . | . |
| Belize | . | 69 | . | . | . | . | . | . | . |
| Cuba | 82 | 79 | 3.4 | 3.5 | 9.8 | 1.5 | 2.8 | 1.0 | 2.3 |
| Dominican Republic | 85 | 77 | 7.3 | 7.6 | 8.5 | 8.5 | 6.3 | 7.5 | 7.0 |
| Grenada | . | 67 | . | . | . | . | . | . | . |
| Guyana | . | 73 | . | . | . | . | . | . | . |
| Haiti | 105 | 102 | 3.4 | 5.1 | 5.8 | 6.0 | 4.3 | 5.5 | 3.8 |
| Jamaica | 67 | 67 | 8.7 | 8.3 | 8.5 | 9.8 | 7.3 | 8.5 | 7.3 |
| Suriname | . | 73 | . | . | . | . | . | . | . |
| Trinidad and Tobago | . | 66 | . | . | . | . | . | . | . |
| **Caribbean** | **85** | **71** | **5.7** | **6.1** | **8.1** | **6.4** | **5.1** | **5.6** | **5.1** |
| Costa Rica | 50 | 52 | 9.4 | 9.4 | 10 | 9.8 | 9.5 | 9.0 | 8.8 |
| El Salvador | 76 | 78 | 7.4 | 7.4 | 8.3 | 7.5 | 6.3 | 8.0 | 6.8 |
| Guatemala | 84 | 81 | 5.7 | 5.9 | 6.8 | 6.5 | 5.3 | 6.0 | 4.8 |
| Honduras | 77 | 80 | 6.8 | 6.6 | 7.5 | 7.5 | 5.3 | 7.0 | 5.5 |
| Nicaragua | 82 | 83 | 6.7 | 5.9 | 8.0 | 7.0 | 4.5 | 4.0 | 6.0 |
| Panama | 60 | 59 | 7.6 | 7.9 | 8.5 | 8.8 | 6.3 | 8.5 | 7.5 |
| **Central America** | **71** | **72** | **7.2** | **7.2** | **8.2** | **7.8** | **6.2** | **7.1** | **6.5** |
| Argentina | 41 | 46 | 7.9 | 7.9 | 9.0 | 9.5 | 5.8 | 8.0 | 7.3 |
| Bolivia | 83 | 85 | 6.8 | 6.5 | 7.8 | 7.8 | 5.5 | 6.0 | 5.5 |
| Brazil | 63 | 67 | 7.9 | 8.2 | 8.5 | 9.0 | 7.8 | 8.5 | 7.3 |
| Chile | 32 | 38 | 9.1 | 9.3 | 9.8 | 9.8 | 9.3 | 10 | 7.8 |
| Colombia | 92 | 88 | 5.9 | 6.0 | 6.8 | 6.3 | 5.3 | 6.0 | 5.5 |
| Ecuador | 81 | 82 | 6.2 | 5.9 | 8.0 | 7.8 | 4.8 | 4.5 | 4.5 |
| Paraguay | 72 | 72 | 6.6 | 7.0 | 8.0 | 7.8 | 6.3 | 7.5 | 5.5 |
| Peru | 79 | 77 | 6.9 | 6.7 | 7.8 | 7.8 | 6.3 | 7.0 | 4.8 |
| Uruguay | 41 | 41 | 9.9 | 9.9 | 10 | 10 | 10 | 10 | 9.5 |
| Venezuela | 81 | 79 | 6.2 | 4.6 | 8.3 | 4.5 | 3.3 | 2.0 | 4.8 |
| **South America** | **67** | **68** | **7.3** | **7.2** | **8.4** | **8.0** | **6.4** | **7.0** | **6.2** |
| Mexico | 73 | 76 | 7.6 | 7.3 | 8.3 | 7.8 | 6.3 | 7.5 | 6.5 |
| **LAC** | **72** | **70** | **7.0** | **7.0** | **8.3** | **7.6** | **6.1** | **6.8** | **6.1** |

### Democracy Index 2010
0-10 (closer to 10 is more democratic)

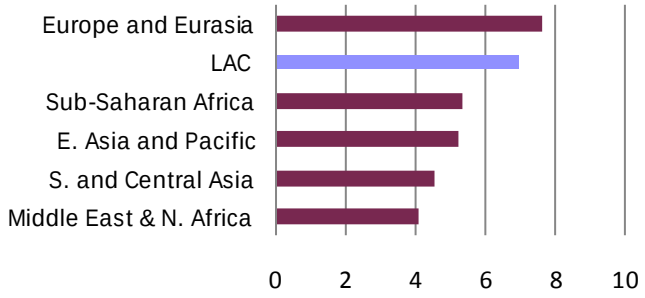


### Failed States Index 2010
0-120 (closer to 0 is a more stable state)

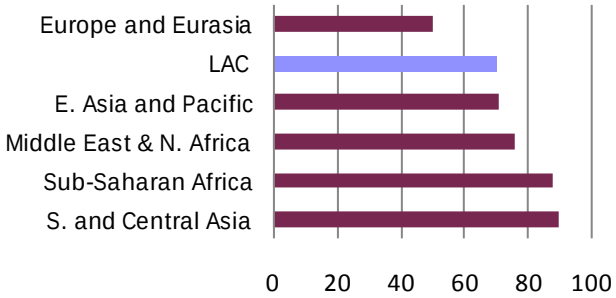

## 6.7 | Risk Ratings

| | Composite Risk Rating 100=Low Risk 0=High Risk | | | Risk Rating Subcomponents: Political Risk 100=Low Risk 0=High Risk | | | Risk Rating Subcomponents: Economic Risk 50=Low Risk 0=High Risk | | | Risk Rating Subcomponents: Financial Risk 50=Low Risk 0=High Risk | | |
|---|---|---|---|---|---|---|---|---|---|---|---|---|
| | 2007 | 2008 | 2009 | 2007 | 2008 | 2009 | 2007 | 2008 | 2009 | 2007 | 2008 | 2009 |
| Bahamas | 81 | 80 | 78 | 84 | 84 | 84 | 37 | 39 | 33 | 40 | 37 | 40 |
| Dominican Republic | 71 | 70 | 73 | 67 | 67 | 67 | 37 | 35 | 37 | 39 | 38 | 42 |
| Guyana | 60 | 57 | 59 | 60 | 60 | 60 | 24 | 22 | 23 | 35 | 33 | 36 |
| Haiti | 61 | 58 | 50 | 47 | 43 | 44 | 35 | 35 | 33 | 40 | 39 | 25 |
| Jamaica | 72 | 64 | 64 | 74 | 72 | 72 | 33 | 24 | 24 | 37 | 33 | 33 |
| Suriname | 69 | 69 | 70 | 63 | 63 | 63 | 36 | 35 | 34 | 40 | 40 | 43 |
| Trinidad and Tobago | 81 | 81 | 77 | 72 | 72 | 72 | 45 | 43 | 35 | 46 | 48 | 48 |
| **Caribbean** | **70** | **68** | **67** | **67** | **66** | **66** | **35** | **33** | **31** | **39** | **38** | **38** |
| Costa Rica | 76 | 72 | 72 | 73 | 71 | 73 | 39 | 35 | 32 | 41 | 38 | 41 |
| El Salvador | 69 | 67 | 68 | 67 | 67 | 67 | 35 | 35 | 34 | 37 | 33 | 36 |
| Guatemala | 69 | 65 | 67 | 63 | 61 | 60 | 36 | 32 | 34 | 41 | 38 | 40 |
| Honduras | 68 | 61 | 62 | 60 | 58 | 59 | 36 | 27 | 27 | 40 | 37 | 38 |
| Nicaragua | 65 | 60 | 60 | 68 | 64 | 62 | 29 | 24 | 24 | 34 | 34 | 35 |
| Panama | 75 | 75 | 73 | 75 | 74 | 76 | 37 | 41 | 35 | 39 | 34 | 36 |
| **Central America** | **70** | **67** | **67** | **67** | **66** | **66** | **35** | **32** | **31** | **38** | **36** | **37** |
| Argentina | 74 | 69 | 66 | 70 | 65 | 64 | 41 | 37 | 32 | 38 | 36 | 36 |
| Bolivia | 68 | 73 | 69 | 58 | 61 | 61 | 37 | 40 | 33 | 41 | 44 | 45 |
| Brazil | 72 | 69 | 73 | 66 | 69 | 69 | 41 | 38 | 34 | 38 | 33 | 43 |
| Chile | 82 | 77 | 75 | 80 | 79 | 78 | 45 | 41 | 33 | 41 | 35 | 40 |
| Colombia | 66 | 64 | 66 | 57 | 59 | 60 | 39 | 34 | 34 | 37 | 35 | 40 |
| Ecuador | 64 | 65 | 59 | 56 | 53 | 54 | 37 | 39 | 26 | 36 | 39 | 39 |
| Paraguay | 65 | 67 | 66 | 56 | 57 | 56 | 36 | 37 | 34 | 38 | 40 | 43 |
| Peru | 74 | 72 | 69 | 64 | 62 | 62 | 42 | 40 | 34 | 43 | 42 | 43 |
| Uruguay | 70 | 70 | 73 | 71 | 70 | 70 | 38 | 40 | 38 | 32 | 30 | 38 |
| Venezuela | 66 | 67 | 59 | 51 | 49 | 47 | 39 | 40 | 26 | 42 | 46 | 45 |
| **South America** | **70** | **69** | **67** | **63** | **62** | **62** | **39** | **38** | **32** | **38** | **38** | **41** |
| Mexico | 78 | 74 | 70 | 75 | 73 | 70 | 39 | 38 | 27 | 42 | 38 | 43 |
| **LAC** | **70** | **68** | **67** | **65** | **64** | **64** | **37** | **35** | **31** | **39** | **37** | **39** |

### Risk Ratings

Composite Risk Rating (0-100)

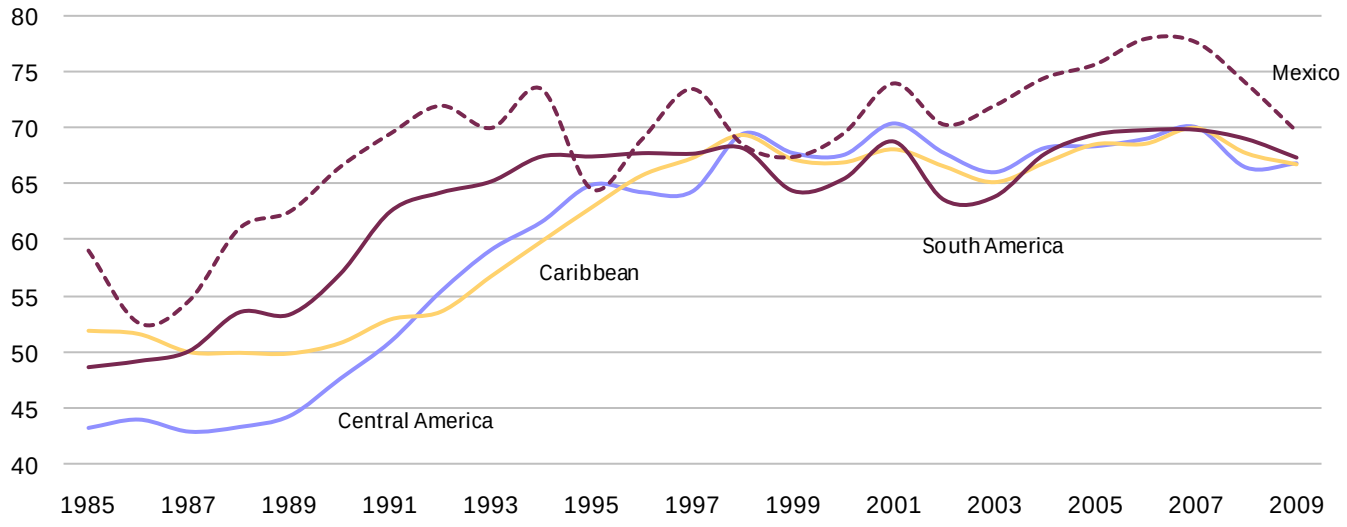

# Sources and Technical Notes – Democracy

## Figures

### Economic Freedom in LAC

**Source** The Heritage Foundation, *The Index of Economic Freedom 2010*, Washington DC, 2010.

**Notes** Heritage Foundation's Economic Freedom scores are displayed such that 100 indicates 'most free', whereas 0 represents a complete lack of freedom. Therefore, the further a point is away from 0, the more freedom is indicated. Figure depicts the unweighted average scores of the LAC region, as well as dot points for each country in the region. See Table 6.4 and its note for related definitions and corresponding country data.

### Risk Ratings (0-50)

**Source** PRS Group, *International Country Risk Guide* (online version) as of March 2010.

**Notes** Higher scores represent less risk. See the notes for table 6.7 for definitions.

### Political Rights

**Source** Freedom House, *Freedom in the World 2010*, Washington DC, 2010.

**Notes** Only LAC countries that moved to a higher or lower political rights score from 2000 to 2009 are included in the tables. Lower scores represent greater political rights. See the notes for Table 6.2 for definitions.

### Civil Liberties

**Source** Freedom House, *Freedom in the World 2010*, Washington DC, 2010.

**Notes** Only LAC countries that moved to a higher or lower civil liberties score from 2000 to 2009 are included in the tables. Lower scores represent greater freedom. See the notes for Table 6.3 for definitions.

## Table 6.1

### Freedom Ratings

**Source** Freedom House, *Freedom in the World 2010*, Washington DC, 2010.

**Definition** As defined by Freedom House, *freedom* encompasses two sets of characteristics grouped under political rights and civil liberties. *Political rights* enable people to participate freely in the political process. In this case, political process refers to the system by which the polity chooses the authoritative policy makers and attempts to make binding decisions affecting the national, regional or local community. A system is genuinely free or democratic to the extent that the people have a choice in determining the nature of the system and its leaders. *Civil liberties* are the freedoms to develop views, institutions, and personal autonomy apart from the state. Freedom is rated from 1 to 3, where 1=free, 2=partly free, and 3=not free.

**Notes** Regional averages are not weighted.

## Table 6.2

### Political Rights

**Source** Freedom House, *Freedom in the World 2010*, Washington DC, 2010.

**Definition** *Political rights* enable people to participate freely in the political process. In this case, political process refers to the system by which the polity chooses the authoritative policy makers and attempts to make binding decisions affecting the national, regional or local community. A system is genuinely free or democratic to the extent that the people have a choice in determining the nature of the system and its leaders. Political rights are rated between 1 and 7, where 1 is the highest degree of freedom and 7 is the lowest degree of freedom.

**Notes** Regional averages are not weighted.

## Table 6.3

### Civil Liberties

**Source** Freedom House, *Freedom in the World 2010*, Washington DC, 2010.

**Definition** *Civil liberties* are the freedoms to develop views, institutions and personal autonomy from the state. Civil Liberties are rated between 1 and 7, where 1 is the highest degree of freedom and 7 is the lowest degree of freedom.

**Notes** Regional averages are not weighted.

## Table 6.4

### Economic Freedom

**Source** The Heritage Foundation, *The Index of Economic Freedom 2010*, Washington DC, 2010.

**Definition** *Economic Freedom* refers to absence of government coercion or constraint on the production, distribution, or consumption of goods and services. It is the unweighted average of 10 individual factor scores that range from 0 (total lack of freedom) to 10 (most free): 1) *Trade Policy*, based on average tariff rates; 2) *Fiscal Policy*, based on income and corporate tax rates; 3) *State Intervention* in the Economy, based on government consumption as a percentage of GDP and size of the state-owned sector; 4) *Monetary Policy*, based on average inflation rate; 5) *Capital Flows* and Foreign Investment, based on an assessment of the limitations or supports for foreign investment; 6) *Financial Policy*, based on a sliding scale that measures the relative openness of a country's banking system; 7) *Labor Policy*, based on an assessment of labor policies such as minimum wage laws and regulatory burdens on hiring; 8) *Property Rights*, based on an assessment of the government's protection of private property rights; 9) *Business Freedoms*, based on the perceived burden of regulation, levels of corruption, and uniformity of application; 10) *Corruption*, based on an estimate of the size of the black market as a percentage of GDP.

**Notes** Table presents the original data source's refinements and updates of previously published data. Regional averages are not weighted.

## Table 6.5

### Governance Matters Indicators

**Source** Kaufmann, Daniel, Kraay, Aart and Mastruzzi, Massimo, Governance Matters VIII: Aggregate and Individual Governance Indicators, 1996-2008 (June 29, 2009). World Bank Policy Research Working Paper No. 4978, available at SSRN: http://ssrn.com/abstract=1424591.

**Definition** *Calculated average* is the unweighted average of each country's or sub-region's scores in the following indicators: *Voice and Accountability* measures the extent to which citizens of a country are able to participate in the selection of governments. *Political Stability* measures perceptions of the likelihood that the government in power will be destabilized or overthrown by possibly unconstitutional and/or violent means, including domestic violence and terrorism. *Government Effectiveness* combines responses on the quality of public service provision, the quality of the bureaucracy, the competence of civil servants, the independence of the civil service from political pressures, and the credibility of the government's commitment to policies. *Regulatory Quality* focuses more on the policies themselves, including measures of the incidence of market-unfriendly policies such as price controls or inadequate bank supervision, as well as perceptions of the burdens imposed by excessive regulation in areas such as foreign trade and business development. *Rule of Law* the extent to which agents have confidence in and abide by the rules of society. *Control of Corruption* the extent to which public power is exercised for private gain.

## Table 6.6

### Failed States and Democracy Indices

**Sources** *Foreign Policy Magazine and Fund for Peace, Failed States Index,* June 2010. *Bertelsmann Stiftung, Transformation Index 2010*, March 2010.

**Definitions** *Failed States Index* is a measure of the risk to social, economic, and political stability as derived from 12 sub-indicators (e.g., Mounting Demographic Pressures, Sharp and/or Severe Economic Decline, and Rise of

Factionalized Elites). The overall score, ranging from 0 to 120, is calculated as the sum of the 12 sub-indicators. Higher scores represent less stability. *Democracy Index* is a measure of to what extent a state's democratic system is consolidated in terms of its acceptance, its structures of representation and its political culture. To this end the overall Democracy Index is calculated as the average equally weighted scores for 5 sub-components (also included in the table). The 5 sub-scores of the Democracy Index can are based on scores measuring several contributing factors: *Stateness*– Monopoly on the use of force, State identity, No religious dogmas, Basic administration; *Political Participation*- Free and fair elections, Effective power to govern, Association/assembly rights, Freedom of expression; *Rule of Law*- Separations of powers, Independent judiciary, Prosecution of office abuse, Civil rights ensured; *Stability of Democratic Institutions*- Democracy performs, Democracy accepted; *Political and Social Integration*- Party system, Interest groups, Consent to democratic norms, and Social capital. The scale for the Democracy Index and all of the indicators is 1-10 with 10 being the best achievable score.

**Notes** Regional averages are not weighted.

## Table 6.7

## Risk Ratings

**Source** PRS Group, *International Country Risk Guide* (online version) as of March 2010.

**Definition** *Composite Political, Financial, Economic Risk Rating* for a country (CPFER) = 0.5 x (Political Risk + Financial Risk + Economic Risk) ranging from Very High Risk (00.0 - 49.5) to Very Low Risk (80.0 - 100). The higher the points a country receives, the lower the risk. *Economic Risk Rating* is a means of assessing a country's current economic strengths and weaknesses. In general, where strengths outweigh weaknesses, a country will show low risk and where weaknesses outweigh strengths, the economic risk will be high. To ensure comparability between countries, risk components are based on accepted ratios between the measured data within the national economic/financial structure, and then the ratios are compared, not the data. Risk points are assessed for each of the component factors of GDP per head of population, real annual GDP growth, annual inflation rate, budget balance as a percentage of GDP, and current account balance as a percentage of GDP. Risk ratings range from a high of 50 (least risk) to a low of 0 (highest risk), though lowest de facto ratings are generally near 15. *Financial Risk Rating* is a means of assessing a country's ability to pay its way by financing its official, commercial, and trade debt obligations. To ensure comparability between countries, risk components are based on accepted ratios between the measured data within the national economic/financial structure, and then the ratios are compared, not the data. Risk points are assessed for each of the component factors of foreign debt as a percentage of GDP, foreign debt service as a percentage of exports of goods and services (XGS), current account as a percentage of XGS, net liquidity as months of import cover, and exchange rate stability. Risk ratings range from a high of 50 (least risk) to a low of 0 (highest risk), though lowest de facto ratings are generally near 20. *Political Risk Rating* is a means of assessing the political stability of a country on a comparable basis with other countries by assessing risk points for each of the component factors of government stability, socioeconomic conditions, investment profile, internal conflict, external conflict, corruption, military in politics, religious tensions, law and order, ethnic tensions, democratic accountability, and bureaucracy quality. Risk ratings range from a high of 100 (least risk) to a low of 0 (highest risk), though lowest de facto ratings generally range in the 30s and 40s.

**Notes** Regional averages are not weighted.

# 7 Economy

## Per capita GDP Growth in LAC

Annual percent

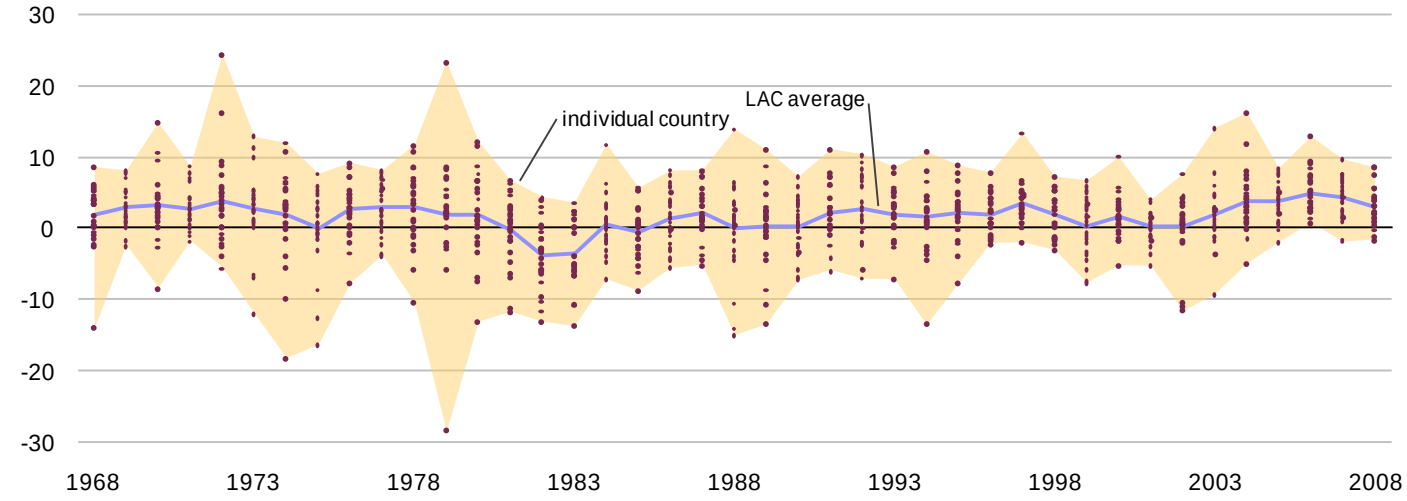


For individual country data, visit the LAC Databook's website at http://lac.eads.usaidallnet.gov.

## Average Annual Inflation, 2001-2007

Percent growth of GDP deflator

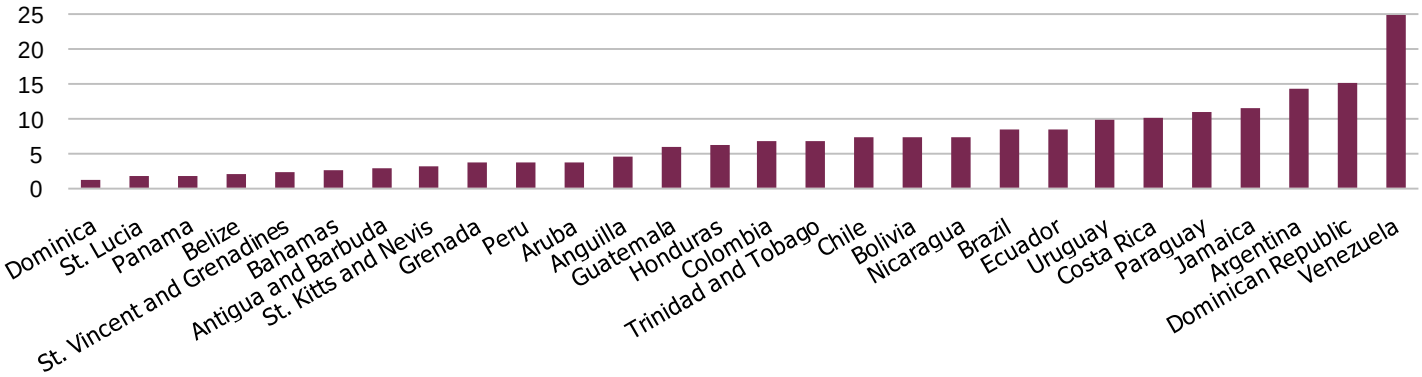


## Government Share of GDP

Percent

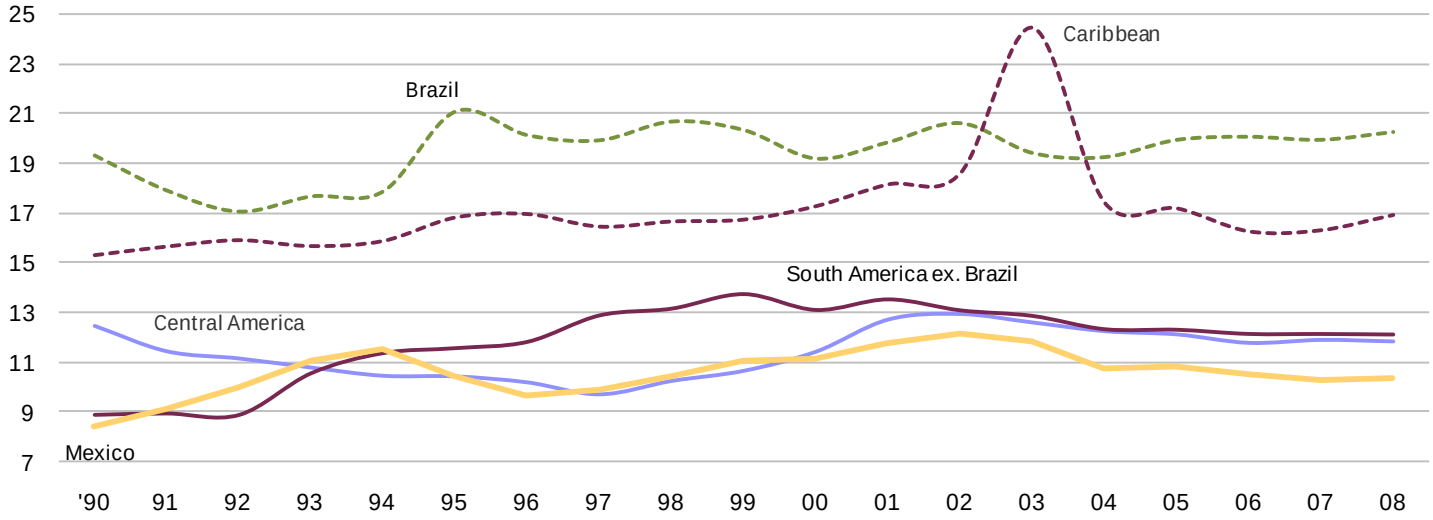

## 7.1 | Gross National Income - 2008

| | Gross National Income (GNI) | | | | per capita GNI | |
|---|---|---|---|---|---|---|
| | Atlas method US$m | Current US$m | Current PPP US$m | | Atlas method US$ | Current PPP US$ |
| Antigua and Barbuda | 1,143 | 1,141 | 1,703 | \| | 13,200 | 19,660 |
| Belize | 1,205 | 1,197 | 1,914 | \| | 3,740 | 5,940 |
| Dominica | 348 | 341 | 608 | \| | 4,750 | 8,300 |
| Dominican Republic | 43,107 | 43,726 | 77,646 | \| | 4,330 | 7,800 |
| Grenada | 609 | 606 | 873 | \| | 5,880 | 8,430 |
| Guyana | 1,107 | 1,141 | 2,310 | \| | 1,450 | 3,030 |
| Jamaica | 12,900 | 13,955 | 19,800 | \| | 4,800 | 7,370 |
| St. Kitts and Nevis | 535 | 511 | 762 | \| | 10,870 | 15,490 |
| St. Lucia | 921 | 914 | 1,536 | \| | 5,410 | 9,020 |
| St. Vincent and Grenadines | 551 | 569 | 935 | \| | 5,050 | 8,570 |
| Suriname | 2,454 | 2,738 | 3,442 | \| | 4,760 | 6,680 |
| Trinidad and Tobago | 22,116 | 23,254 | 32,327 | \| | 16,590 | 24,240 |
| **Caribbean** | **86,997** | **90,094** | **143,855** | **\|** | **6,736** | **10,378** |
| Costa Rica | 27,382 | 28,935 | 49,511 | \| | 6,060 | 10,960 |
| El Salvador | 21,228 | 21,579 | 40,696 | \| | 3,460 | 6,630 |
| Guatemala | 36,623 | 38,432 | 64,229 | \| | 2,680 | 4,690 |
| Honduras | 12,728 | 13,013 | 28,065 | \| | 1,740 | 3,830 |
| Nicaragua | 6,126 | 6,432 | 14,869 | \| | 1,080 | 2,620 |
| Panama | 22,745 | 23,326 | 42,917 | \| | 6,690 | 12,630 |
| **Central America** | **126,831** | **131,716** | **240,287** | **\|** | **3,618** | **6,893** |
| Argentina | 286,606 | 321,257 | 558,320 | \| | 7,190 | 14,000 |
| Bolivia | 14,106 | 16,138 | 40,128 | \| | 1,460 | 4,140 |
| Brazil | 1,401,333 | 1,540,342 | 1,934,425 | \| | 7,300 | 10,080 |
| Chile | 157,460 | 155,480 | 222,573 | \| | 9,370 | 13,250 |
| Colombia | 207,935 | 233,703 | 379,639 | \| | 4,620 | 8,430 |
| Ecuador | 49,796 | 53,088 | 104,887 | \| | 3,690 | 7,780 |
| Paraguay | 13,141 | 15,826 | 29,067 | \| | 2,110 | 4,660 |
| Peru | 115,064 | 120,640 | 229,264 | \| | 3,990 | 7,950 |
| Uruguay | 27,536 | 31,695 | 41,841 | \| | 8,260 | 12,550 |
| Venezuela | 257,865 | 314,848 | 358,863 | \| | 9,230 | 12,850 |
| **South America** | **2,530,842** | **2,803,017** | **3,899,007** | **\|** | **5,722** | **9,569** |
| Mexico | 1,062,405 | 1,071,201 | 1,525,386 | \| | 9,990 | 14,340 |
| **LAC** | **3,807,074** | **4,096,028** | **5,808,536** | **\|** | **5,853** | **9,514** |

### GNI per capita, 2008 - Selected Countries

$US thousands (Atlas method)

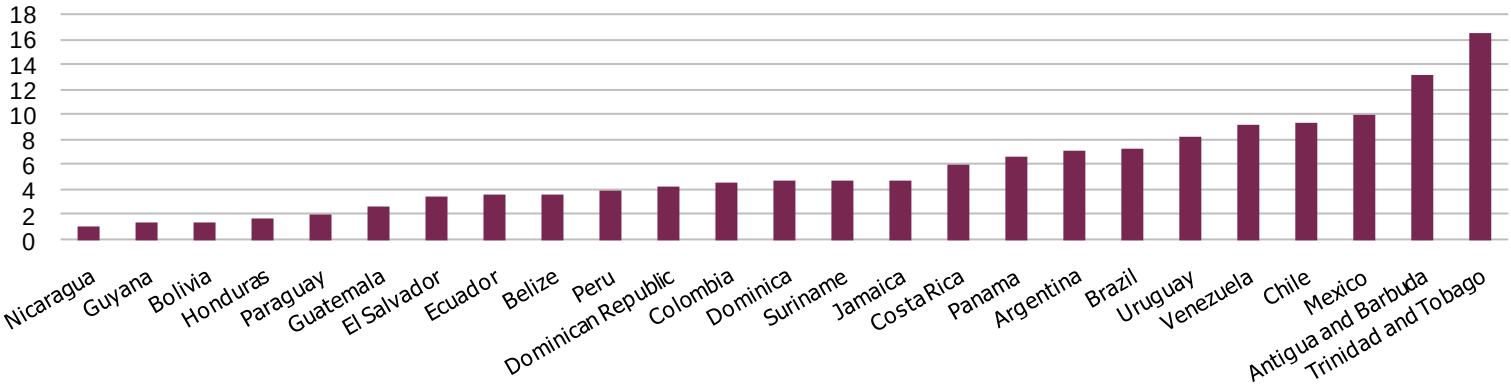

## 7.2 | Gross Domestic Product - 2009

| | Gross Domestic Product | | | | | | Per capita GDP | | | | |
|---|---|---|---|---|---|---|---|---|---|---|---|
| | Current US$m | Nominal annual growth (%) | Real annual growth (%) | Current PPP US$m | Annual PPP growth (%) | | Current US$ | Nominal annual growth (%) | Real annual growth (%) | Current PPP US$ | Annual PPP growth (%) |
| Antigua and Barbuda | 1,178 | -3.8 | -6.7 | 1,522 | -5.5 | \| | 13,757 | -5.0 | -7.7 | 17,893 | -6.6 |
| Bahamas | 7,335 | -3.0 | -5.0 | 9,020 | -3.9 | \| | . | . | -5.7 | 26,474 | -4.6 |
| Barbados | 3,595 | -2.0 | -5.3 | 5,013 | -4.2 | \| | 12,632 | -2.4 | -5.6 | 18,131 | -4.5 |
| Belize | 1,336 | -1.7 | -1.1 | 2,550 | 0.0 | \| | 4,339 | -3.8 | -4.1 | 7,719 | -3.0 |
| Dominica | 362 | -0.5 | -0.3 | 745 | 0.9 | \| | 4,982 | -0.7 | -0.3 | 10,177 | 0.9 |
| Dominican Republic | 46,743 | 2.6 | 3.5 | 80,339 | 4.7 | \| | 4,844 | 1.1 | 2.0 | 8,896 | 3.2 |
| Grenada | 615 | -9.3 | -7.7 | 1,103 | -6.6 | \| | 6,778 | -9.7 | -7.7 | 10,712 | -6.6 |
| Guyana | 2,024 | 5.6 | 3.3 | 5,149 | 4.5 | \| | 2,621 | 5.4 | 3.0 | 6,688 | 4.2 |
| Haiti | 6,558 | -0.2 | 2.9 | 11,976 | 4.1 | \| | 726 | -2.0 | 1.1 | 1,339 | 2.3 |
| Jamaica | 11,903 | -15.2 | -2.8 | 23,797 | -1.7 | \| | 4,212 | -15.8 | -3.3 | 8,777 | -2.1 |
| St. Kitts and Nevis | 557 | -2.3 | -5.5 | 726 | -4.2 | \| | 13,880 | -3.0 | -7.3 | 13,429 | -6.2 |
| St. Lucia | 973 | -2.3 | -5.2 | 1,746 | -4.1 | \| | 6,071 | -2.7 | -6.1 | 10,178 | -5.0 |
| St. Vincent and Grenadines | 567 | -2.6 | -2.5 | 1,069 | -1.3 | \| | 5,422 | -2.2 | -2.6 | 9,977 | -1.4 |
| Suriname | 2,962 | -3.1 | 2.5 | 4,510 | 3.7 | \| | 6,155 | -4.2 | 1.3 | 8,642 | 2.5 |
| Trinidad and Tobago | 20,380 | -21.4 | -3.5 | 25,922 | -2.3 | \| | 16,570 | -21.3 | -3.7 | 19,818 | -2.6 |
| **Caribbean** | **107,088** | **-3.9** | **-2.2** | **175,187** | **-1.0** | **\|** | **7,356** | **-4.8** | **-3.1** | **11,923** | **-2.0** |
| | | | | | | | | | | | |
| Costa Rica | 29,318 | -1.8 | -1.1 | 48,881 | 0.1 | \| | 6,892 | -3.1 | -2.9 | 10,579 | -1.8 |
| El Salvador | 21,100 | -4.6 | -3.5 | 42,895 | -2.4 | \| | 2,937 | -6.1 | -4.2 | 7,366 | -3.1 |
| Guatemala | 37,302 | -4.7 | 0.6 | 67,816 | 1.8 | \| | 2,810 | -6.6 | -1.9 | 4,840 | -0.7 |
| Honduras | 14,268 | 2.5 | -1.9 | 32,493 | -0.7 | \| | 1,831 | 0.4 | -3.9 | 4,151 | -2.8 |
| Nicaragua | 6,151 | -1.6 | -1.5 | 16,626 | -0.3 | \| | 1,044 | -3.4 | -3.6 | 2,627 | -2.5 |
| Panama | 24,711 | 6.6 | 2.4 | 40,840 | 3.6 | \| | 7,353 | 5.0 | 0.6 | 11,788 | 1.8 |
| **Central America** | **132,850** | **-0.6** | **-0.8** | **249,551** | **0.3** | **\|** | **3,811** | **-2.3** | **-2.7** | **6,892** | **-1.5** |
| | | | | | | | | | | | |
| Argentina | 310,065 | -5.6 | 0.9 | 584,392 | 2.0 | \| | 7,579 | -6.6 | -0.1 | 14,561 | 1.1 |
| Bolivia | 17,627 | 6.2 | 3.3 | 45,563 | 4.5 | \| | 1,803 | 4.3 | 1.3 | 4,455 | 2.5 |
| Brazil | 1,574,039 | -3.8 | -0.2 | 2,013,186 | 1.0 | \| | 7,920 | -4.9 | -1.2 | 10,514 | 0.0 |
| Chile | 161,781 | -5.3 | -1.5 | 243,569 | -0.3 | \| | 9,745 | -6.1 | -2.9 | 14,341 | -1.7 |
| Colombia | 228,836 | -4.7 | 0.1 | 401,966 | 1.3. | \| | 5,013 | -6.0 | -1.1 | 8,936 | 0.1 |
| Ecuador | 57,303 | 4.8 | 0.4 | 111,249 | 1.6 | \| | 3,932 | 3.2 | -1.0 | 7,881 | 0.1 |
| Paraguay | 14,668 | -13.2 | -4.5 | 28,452 | -3.4 | \| | 2,097 | -15.3 | -6.4 | 4,533 | -5.3 |
| Peru | 126,766 | -0.5 | 0.9 | 251,390 | 2.1 | \| | 4,290 | -1.7 | -0.7 | 8,638 | 0.5 |
| Uruguay | 31,528 | 1.1 | 2.9 | 44,029 | 4.1 | \| | 9,022 | 0.6 | 2.5 | 13,163 | 3.7 |
| Venezuela | 337,295 | 5.6 | -3.3 | 349,081 | -2.1 | \| | 12,579 | 4.0 | -5.2 | 12,201 | -4.1 |
| **South America** | **2,859,908** | **-1.5** | **-0.1** | **4,072,877** | **1.1** | **\|** | **6,398** | **-2.9** | **-1.5** | **9,922** | **-0.3** |
| | | | | | | | | | | | |
| Mexico | 874,903 | -19.7 | -6.5 | 1,465,726 | -5.4 | \| | 7,867 | -20.6 | -7.3 | 13,628 | -6.2 |
| | | | | | | | | | | | |
| **LAC** | **3,974,749** | **-3.1** | **-1.4** | **5,963,341** | **-0.3** | **\|** | **6,377** | **-4.2** | **-2.6** | **10,408** | **-1.5** |

## 7.3 | Debt

| | External Debt (US$m) | | Use of IMF Credit (US$m) | | Long-term Debt (US$m) | | Total Debt Service (US$m) | | Total Debt Service (% of GNI) | | Total Debt Service (% of exports) | |
|---|---|---|---|---|---|---|---|---|---|---|---|---|
| | 2003 | 2008 | 2003 | 2008 | 2003 | 2008 | 2003 | 2008 | 2003 | 2008 | 2003 | 2008 |
| Belize | 1,061 | 1,031 | 0 | 0 | 981 | 1,024 | 157 | 98 | 17.4 | 8.2 | 27.9 | 10.5 |
| Dominican Republic | 6,639 | 10,484 | 130 | 492 | 5,425 | 7,989 | 924 | 1,437 | 4.6 | 3.3 | 8.1 | . |
| Grenada | 377 | 519 | 4 | 13 | 300 | 446 | 31 | 23 | 7.2 | 3.9 | 14.9 | . |
| Guyana | 1,432 | 816 | 95 | 57 | 1,219 | 663 | 58 | 27 | 8.4 | 2.3 | 7.5 | 2.0 |
| Haiti | 1,345 | 1,935 | 18 | 105 | 1,210 | 1,830 | 54 | 43 | . | . | 4.2 | 1.9 |
| Jamaica | 5,655 | 10,034 | 9 | 0 | 4,658 | 8,763 | 837 | 1,109 | 9.5 | 7.9 | 16.7 | 14.2 |
| St. Kitts and Nevis | 315 | 258 | 0 | 0 | 315 | 257 | 44 | 45 | 14.0 | 8.8 | 22.5 | . |
| St. Lucia | 329 | 831 | 0 | 0 | 221 | 317 | 30 | 48 | 4.3 | 5.2 | 7.2 | . |
| St. Vincent and Grenadines | 197 | 207 | 0 | 0 | 194 | 206 | 14 | 28 | 3.9 | 4.9 | 7.0 | . |
| **Caribbean** | **17,351** | **26,114** | **257** | **667** | **14,523** | **21,495** | **2,148** | **2,857** | **8.7** | **5.6** | **12.9** | **7.2** |
| Costa Rica | 5,602 | 8,812 | 0 | 0 | 3,984 | 4,948 | 830 | 1,561 | 4.9 | 5.4 | 9.6 | 10.5 |
| El Salvador | 8,185 | 10,110 | 0 | 0 | 6,426 | 9,058 | 809 | 1,003 | 5.5 | 4.6 | 12.7 | 9.9 |
| Guatemala | 5,082 | 15,889 | 0 | 0 | 3,512 | 13,738 | 460 | 1,781 | 2.1 | 4.6 | 7.2 | 12.2 |
| Honduras | 5,481 | 3,430 | 172 | 31 | 4,876 | 2,880 | 414 | 367 | 5.3 | 2.8 | 7.9 | . |
| Nicaragua | 6,773 | 3,558 | 213 | 111 | 5,963 | 2,727 | 193 | 275 | 4.9 | 4.3 | 10.9 | 7.3 |
| Panama | 8,247 | 10,722 | 45 | 0 | 8,202 | 10,722 | 941 | 1,681 | 7.7 | 7.2 | 11.1 | 9.2 |
| **Central America** | **39,370** | **52,521** | **429** | **142** | **32,963** | **44,073** | **3,647** | **6,668** | **5.1** | **4.8** | **9.9** | **9.8** |
| Argentina | 160,278 | 128,285 | 15,523 | 0 | 122,449 | 90,762 | 14,296 | 9,552 | 11.8 | 3.0 | 37.8 | 10.7 |
| Bolivia | 5,801 | 5,537 | 279 | 0 | 5,191 | 5,371 | 433 | 947 | 5.6 | 5.9 | 20.0 | 11.3 |
| Brazil | 234,816 | 255,614 | 28,317 | 0 | 181,902 | 218,962 | 58,276 | 55,420 | 10.8 | 3.6 | 65.6 | 22.7 |
| Chile | 42,790 | 64,277 | 0 | 0 | 35,774 | 49,367 | 8,060 | 15,188 | 11.6 | 9.8 | 28.5 | 18.2 |
| Colombia | 36,998 | 46,887 | 0 | 0 | 33,442 | 41,202 | 8,645 | 7,941 | 9.8 | 3.4 | 44.7 | 16.2 |
| Ecuador | 16,544 | 16,851 | 390 | 0 | 14,383 | 15,187 | 2,428 | 2,636 | 9.0 | 5.0 | 27.0 | . |
| Paraguay | 3,226 | 4,163 | 0 | 0 | 2,674 | 3,017 | 358 | 460 | 6.4 | 2.9 | 11.8 | 4.8 |
| Peru | 29,996 | 28,555 | 139 | 0 | 27,331 | 22,408 | 2,591 | 4,924 | 4.4 | 4.1 | 21.6 | 12.5 |
| Uruguay | 10,950 | 11,049 | 2,416 | 0 | 7,796 | 10,232 | 874 | 1,486 | 7.6 | 4.7 | 26.0 | 14.6 |
| Venezuela | 38,158 | 50,229 | 0 | 0 | 30,567 | 33,235 | 8,835 | 5,876 | 10.9 | 1.9 | 29.4 | 5.6 |
| **South America** | **579,557** | **611,445** | **47,064** | **0** | **461,509** | **489,742** | **104,796** | **104,429** | **8.8** | **4.4** | **31.3** | **13.0** |
| Mexico | 170,847 | 203,984 | 0 | 0 | 161,668 | 179,557 | 42,238 | 41,332 | 6.1 | 3.9 | 21.5 | 12.1 |
| **LAC** | **807,124** | **894,064** | **47,750** | **809** | **670,663** | **734,868** | **152,829** | **155,286** | **7.7** | **4.9** | **19.6** | **10.9** |

### LAC Region Average Debt Service

Percent of GNI

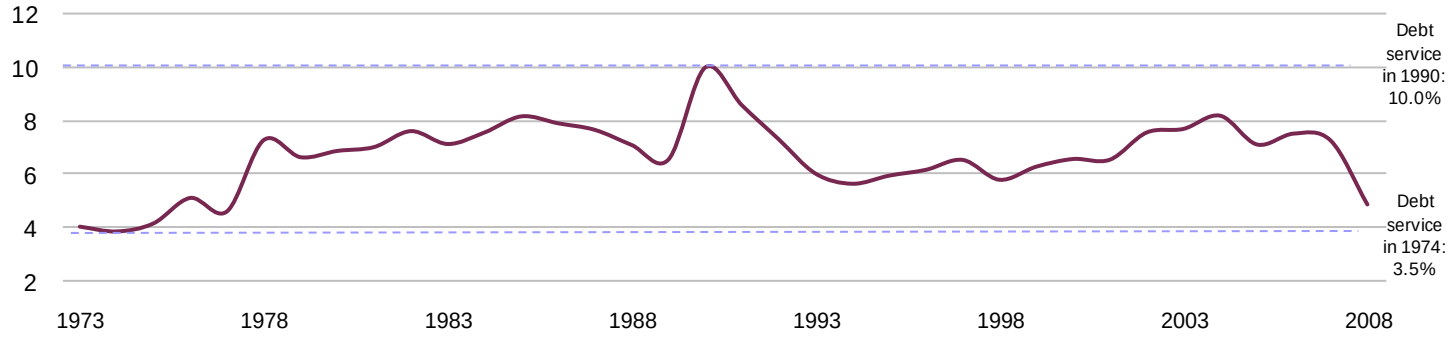

## 7.4 | Unemployment Rates
**percent of labor force**

| | 1980 | 1990 | 1999 | 2000 | 2001 | 2002 | 2003 | 2004 | 2005 | 2006 | 2007 | 2008 | 2009 |
|---|---|---|---|---|---|---|---|---|---|---|---|---|---|
| Bahamas | . | . | 7.8 | . | 6.9 | 9.1 | 10.8 | 10.2 | 10.2 | 7.7 | 7.9 | 8.7 | 12.4 |
| Barbados | . | 14.7 | 10.4 | 9.3 | 9.9 | 10.3 | 11 | 9.6 | 9.1 | 8.7 | 7.4 | 8.1 | 10 |
| Belize | . | . | 12.8 | 11.1 | 9.1 | 10 | 12.9 | 11.6 | 11 | 9.4 | 8.5 | 8.2 | . |
| Dominican Republic | . | . | 13.8 | 13.9 | 15.6 | 16.1 | 16.7 | 18.4 | 17.9 | 16.2 | 15.6 | 14.1 | 14.9 |
| Jamaica | . | 15.3 | 15.7 | 15.5 | 15 | 14.2 | 11.4 | 11.7 | 11.2 | 10.3 | 9.8 | 10.6 | 11.3 |
| Suriname | . | . | 14 | . | . | . | . | . | . | . | . | . | . |
| Trinidad and Tobago | . | 20.1 | 13.2 | 12.2 | 10.8 | 10.4 | 10.5 | 8.4 | 8 | 6.2 | 5.6 | 4.6 | 5.1 |
| **Caribbean** | | | | | | | | | | | | | |
| Costa Rica | 6 | 5.4 | 6.2 | 5.2 | 5.8 | 6.8 | 6.7 | 6.7 | 6.9 | 6 | 4.8 | 4.8 | 7.6 |
| El Salvador | . | 10 | 6.9 | 6.7 | 7 | 6.2 | 6.2 | 6.5 | 7.3 | 5.7 | 5.8 | 5.5 | . |
| Guatemala | 2.2 | . | . | 2.9 | . | 5.1 | 5.2 | 4.4 | . | . | . | . | . |
| Honduras | 8.8 | 7.8 | 5.3 | . | 5.9 | 6.1 | 7.6 | 8 | 6.5 | 4.9 | 4 | 4.1 | 4.9 |
| Nicaragua | 5 | 7.6 | 10.7 | 7.8 | 11.3 | 11.6 | 10.2 | 9.3 | 7 | 7 | 6.9 | 8 | . |
| Panama | 9.9 | 20 | 13.6 | 15.3 | 17 | 16.5 | 15.9 | 14.1 | 12.1 | 10.4 | 7.8 | 6.5 | 7.9 |
| **Central America** | | | | | | | | | | | | | |
| Argentina | 2.6 | 7.4 | 14.3 | 15.1 | 17.4 | 19.7 | 17.3 | 13.6 | 11.6 | 10.2 | 8.5 | 7.9 | 8.8 |
| Bolivia | . | 7.3 | 7.2 | 7.5 | 8.5 | 8.7 | . | 6.2 | 8.1 | 8 | 7.7 | 6.7 | 6.8 |
| Brazil | 6.3 | 4.3 | 7.6 | 7.1 | 6.2 | 11.7 | 12.3 | 11.5 | 9.8 | 10 | 9.3 | 7.9 | 8.1 |
| Chile | 11.7 | 9.2 | 10.1 | 9.7 | 9.9 | 9.8 | 9.5 | 10 | 9.2 | 7.8 | 7.1 | 7.8 | 9.8 |
| Colombia | 10 | 10.5 | 19.4 | 17.3 | 18.2 | 18.1 | 17.1 | 15.8 | 14.3 | 13.1 | 11.4 | 11.5 | 13 |
| Ecuador | 5.7 | 6.1 | 15.1 | 9 | 10.9 | 9.2 | 11.5 | 9.7 | 8.5 | 8.1 | 7.4 | 6.9 | 8.6 |
| Paraguay | 4.1 | 6.6 | 9.4 | 10 | 10.8 | 14.7 | 11.2 | 10 | 7.6 | 8.9 | 7.2 | 7.4 | . |
| Peru | 7.1 | 8.3 | 9.2 | 7.8 | 9.2 | 9.4 | 9.4 | 9.4 | 9.6 | 8.5 | 8.4 | 8.4 | 8.3 |
| Uruguay | 7.4 | 8.5 | 11.3 | 13.6 | 15.3 | 17 | 16.9 | 13.1 | 12.2 | 11.4 | 9.6 | 7.9 | 7.7 |
| Venezuela | 6 | 10.4 | 15 | 13.9 | 13.3 | 15.8 | 18 | 15.3 | 12.4 | 9.9 | 8.3 | 7.4 | 8 |
| **South America** | | | | | | | | | | | | | |
| Mexico | 4.5 | 2.7 | 3.7 | 3.4 | 3.6 | 3.9 | 4.6 | 5.3 | 4.7 | 4.6 | 4.8 | 4.9 | 6.8 |
| **LAC** | | | | | | | | | | | | | |

### Urban Open Unemployment in 2008 by Gender
Percent

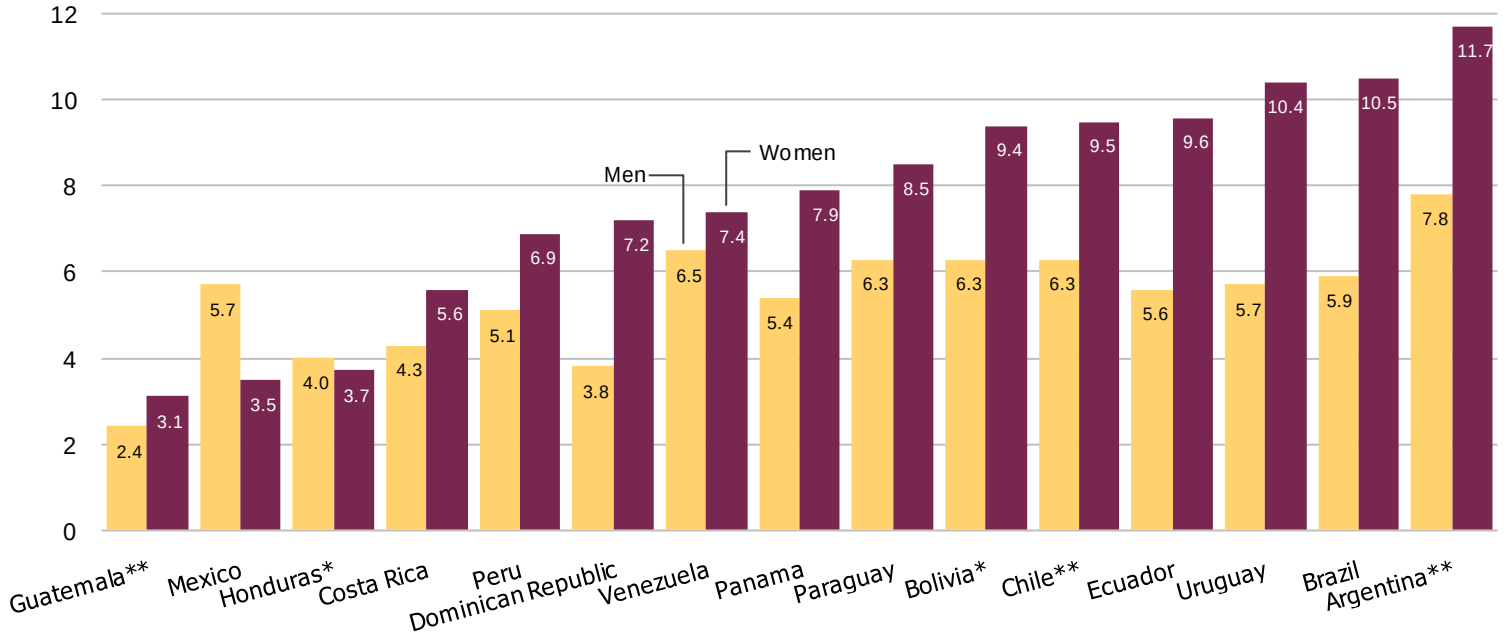


*Indicates 2007 ** Indicates 2006

**7.5 | Real Average Wages**
**average annual indices: 2000 = 100**

| | 1980 | 1990 | 1999 | 2000 | 2001 | 2002 | 2003 | 2004 | 2005 | 2006 | 2007 | 2008 | 2009 |
|---|---|---|---|---|---|---|---|---|---|---|---|---|---|
| Costa Rica | 94.4 | 81.5 | 99.2 | 100 | 101.0 | 105.1 | 105.5 | 102.8 | 100.8 | 102.4 | 103.8 | 101.7 | 109.5 |
| Guatemala | 69.2 | 60.1 | 96.3 | 100 | 100.5 | 99.6 | 100.0 | 97.8 | 93.9 | 92.9 | 91.4 | 89.0 | . |
| Nicaragua | 362.2 | 75.8 | 100.0 | 100 | 101.0 | 104.5 | 106.5 | 104.2 | 104.5 | 105.9 | 104.0 | 100.1 | 106.6 |
| Panama | 95.2 | 98.9 | 105.6 | 100 | 98.8 | 95.8 | 95.3 | 94.5 | 93.4 | 95.3 | 96.5 | 95.9 | . |
| **Central America** | **155.3** | **79.1** | **100.3** | **100** | **100.3** | **101.3** | **101.8** | **99.8** | **98.2** | **99.1** | **98.9** | **96.7** | **108.1** |
| Argentina | 126.8 | 97.5 | 97.7 | 100 | 98.8 | 79.6 | 89.3 | 97.5 | 104.8 | 114.1 | 124.5 | 135.4 | 151.3 |
| Bolivia | . | 82.0 | 98.6 | 100 | 105.8 | 109.3 | 111.1 | 114.1 | 110.0 | 101.2 | 98.4 | . | . |
| Brazil | 91.0 | 99.7 | 101.1 | 100 | 95.1 | 93.1 | 84.9 | 85.5 | 85.2 | 88.2 | 89.5 | 91.4 | 92.6 |
| Chile | 66.2 | 69.3 | 98.6 | 100 | 101.7 | 103.7 | 104.6 | 106.5 | 108.5 | 110.6 | 113.7 | 113.5 | 118.9 |
| Colombia | 64.9 | 76.3 | 96.3 | 100 | 99.7 | 102.7 | 102.0 | 103.7 | 105.3 | 109.3 | 109.0 | 106.9 | 108.0 |
| Ecuador | . | 75.6 | 104.9 | 100 | 111.9 | 124.1 | . | . | . | . | . | . | . |
| Paraguay | 89.6 | 87.8 | 98.7 | 100 | 101.4 | 96.3 | 95.6 | 97.2 | 98.2 | 98.8 | 101.1 | 100.4 | 104.7 |
| Peru | 289.8 | 93.7 | 99.3 | 100 | 99.1 | 103.7 | 105.3 | 106.5 | 104.4 | 105.7 | 103.8 | 106.1 | 106.6 |
| Uruguay | 96.7 | 89.1 | 101.3 | 100 | 99.7 | 89.0 | 77.9 | 77.9 | 81.5 | 85.0 | 89.0 | 92.2 | 98.9 |
| Venezuela | . | 137.2 | 96.1 | 100 | 106.9 | 95.1 | 78.4 | 78.6 | 80.7 | 84.8 | 85.8 | 81.9 | 76.5 |
| **South America** | **117.9** | **90.8** | **99.3** | **100** | **102.0** | **99.7** | **94.3** | **96.4** | **97.6** | **99.7** | **101.6** | **103.5** | **107.2** |
| Mexico | 114.1 | 88.9 | 94.3 | 100 | 106.7 | 108.7 | 110.1 | 110.4 | 110.7 | 112.3 | 113.4 | 115.9 | 116.6 |
| **LAC** | **130.0** | **87.6** | **99.2** | **100** | **101.9** | **100.7** | **97.6** | **98.4** | **98.7** | **100.5** | **101.7** | **102.3** | **108.2** |

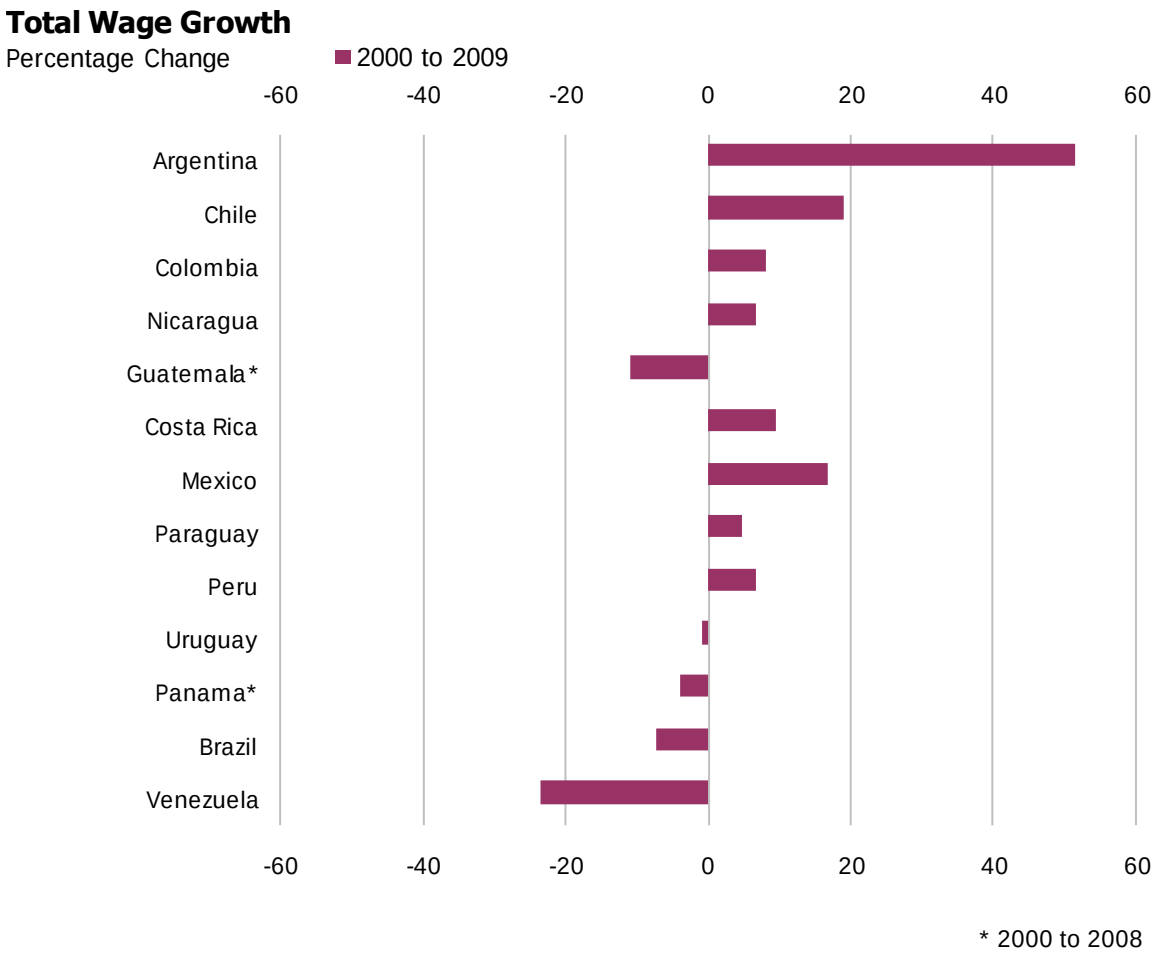


* 2000 to 2008

## 7.6 | Argentina
## selected economic data

| | 1999 | 2000 | 2001 | 2002 | 2003 | 2004 | 2005 | 2006 | 2007 | 2008 | 2009 |
|---|---|---|---|---|---|---|---|---|---|---|---|
| **Population** | | | | | | | | | | | |
| Population (000) | 36,923 | 37,336 | 37,694 | 37,999 | 38,337 | 38,742 | 39,181 | 39,614 | 40,049 | 40,482 | 40,914 |
| Growth Rate (%) | 1.1 | 1.1 | 0.8 | 0.8 | 1.0 | 1.2 | 1.1 | 1.1 | 1.1 | 1.1 | 1.1 |
| **National Accounts** | | | | | | | | | | | |
| GDP, current prices (m. LCU) | 283,523 | 284,204 | 268,697 | 312,580 | 375,910 | 447,644 | 531,939 | 654,439 | 812,456 | 1,032,783 | 1,144,642 |
| GDP constant (m. LCU) | 278,369 | 276,173 | 263,997 | 235,236 | 256,024 | 279,141 | 304,764 | 330,565 | 359,170 | 383,444 | 386,704 |
| Real GDP Growth Rate (%) | -3.4 | -0.8 | -4.4 | -10.9 | 8.8 | 9.0 | 9.2 | 8.5 | 8.7 | 6.8 | 0.9 |
| GDP per capita (constant LCU) | 7,648 | 7,508 | 7,105 | 6,270 | 6,761 | 7,302 | 7,897 | 8,482 | 9,126 | 9,647 | 9,635 |
| Gross Capital Formation (m. LCU) | 51,074 | 46,020 | 38,099 | 37,387 | 56,903 | 85,800 | 114,132 | 152,838 | 196,622 | 240,486 | . |
| **Employment and Wages** | | | | | | | | | | | |
| Unemployment Rate (%) | 14.1 | 15.0 | 17.4 | 19.6 | 15.4 | 12.6 | 10.6 | 9.5 | 9.2 | 7.3 | . |
| Real Average Wage (2000=100) | 97.7 | 100 | 98.8 | 79.6 | 89.3 | 97.5 | 104.8 | 114.1 | 124.5 | 135.4 | 151.3 |
| **Prices** | | | | | | | | | | | |
| GDP Deflator (2005=100) | 58 | 59 | 58 | 76 | 84 | 92 | 100 | 113 | 130 | 155 | 170 |
| Annual Change (%) | -1.8 | 1.0 | -1.1 | 30.6 | 10.5 | 9.2 | 8.8 | 13.4 | 14.3 | 19.5 | 9.6 |
| Consumer Price Index (2005=100) | 62 | 62 | 61 | 77 | 87 | 91 | 100 | 111 | 121 | 131 | 139 |
| Annual Change (%) | -1.2 | -0.9 | -1.1 | 25.9 | 13.4 | 4.4 | 9.6 | 10.9 | 8.8 | 8.6 | 6.3 |
| Interest Rate: Deposit Rate, (annual %) | 8.0 | 8.3 | 16.2 | 39.2 | 10.2 | 2.6 | 3.8 | 6.4 | 8.0 | 11.0 | 11.6 |
| Interest Rate: Lending Rate, (annual %) | 11.0 | 11.1 | 27.7 | 51.7 | 19.1 | 6.8 | 6.2 | 8.6 | 11.1 | 19.5 | 15.7 |
| **Balance of Payments (millions of US$)** | | | | | | | | | | | |
| **Current Account Balance** | **-11,943** | **-8,981** | **-3,780** | **8,767** | **8,140** | **3,212** | **5,275** | **7,768** | **7,355** | **7,037** | **8,635** |
| Exports, f.o.b. | 23,309 | 26,341 | 26,543 | 25,651 | 29,939 | 34,576 | 40,387 | 46,546 | 55,980 | 70,021 | 55,750 |
| Imports, f.o.b. | -24,103 | -23,889 | -19,158 | -8,473 | -13,134 | -21,311 | -27,300 | -32,588 | -42,525 | -54,557 | -37,130 |
| Trade Balance | -795 | 2,452 | 7,385 | 17,178 | 16,805 | 13,265 | 13,087 | 13,958 | 13,456 | 15,464 | 18,621 |
| Services, net | -4,111 | -4,284 | -3,863 | -1,460 | -1,193 | -1,331 | -992 | -501 | -513 | -1,026 | -758 |
| Income, net | -7,490 | -7,548 | -7,727 | -7,491 | -7,976 | -9,283 | -7,304 | -6,150 | -5,941 | -7,552 | -9,272 |
| Current Transfers, net | 453 | 399 | 424 | 540 | 504 | 561 | 484 | 459 | 353 | 150 | 44 |
| **Capital Account Balance** | **149** | **106** | **157** | **406** | **70** | **196** | **89** | **97** | **121** | **181** | **70** |
| **Financial Account Balance** | **12,421** | **9,071** | **6,488** | **-7,294** | **-6,823** | **-3,997** | **-5,520** | **-9,443** | **-7,542** | **-8,272** | **-10,545** |
| Direct Investment, net | 22,257 | 9,517 | 2,005 | 2,776 | 878 | 3,449 | 3,954 | 3,099 | 4,969 | 8,335 | 4,216 |
| Portfolio Investment, net | -6,785 | -2,584 | -9,503 | -4,640 | -7,758 | -9,416 | -387 | 7,823 | 7,069 | -8,029 | -3,005 |
| Other Investment, net | -1,850 | 1,697 | 1,903 | -9,945 | 3,638 | 7,289 | -231 | -16,700 | -5,917 | -7,634 | -9,161 |
| Reserve Assets | -1,201 | 440 | 12,083 | 4,516 | -3,581 | -5,319 | -8,857 | -3,539 | -13,098 | -9 | -1,346 |
| Foreign exchange | -1,313 | 895 | 11,361 | 4,606 | -2,673 | -4,685 | -5,155 | -6,928 | -12,784 | -13 | 1,744 |
| **Errors and Omissions** | **-628** | **-196** | **-2,864** | **-1,879** | **-1,387** | **589** | **157** | **1,579** | **66** | **1,055** | **1,840** |
| **Debt** | | | | | | | | | | | |
| External Public Debt Outstanding, 12/31 (US$m) | 79,131 | 81,633 | 82,994 | 87,313 | 94,062 | 98,016 | 54,225 | 60,754 | 66,021 | 66,410 | . |
| Debt Service/Exports (%) | 74.7 | 69.3 | 41.2 | 16.4 | 37.8 | 29.3 | 20.2 | 31.1 | 13.1 | 10.7 | . |
| **Government Finance (millions of local currency)** | | | | | | | | | | | |
| Revenue | . | . | . | 44,015 | 64,711 | 81,428 | . | . | . | . | . |
| Taxes | . | . | . | 30,692 | 47,059 | 63,554 | . | . | . | . | . |
| Social contributions | . | . | . | 8,661 | 10,501 | 13,481 | . | . | . | . | . |
| Grants | . | . | . | 78 | 56 | 245 | . | . | . | . | . |
| Expense | . | . | . | 61,507 | 74,570 | 81,870 | . | . | . | . | . |
| Compensation of employees | . | . | . | 6,978 | 8,703 | 9,420 | . | . | . | . | . |
| Use of goods and services | . | . | . | 2,467 | 2,739 | 3,750 | . | . | . | . | . |
| Interest | . | . | . | 21,088 | 22,377 | 21,543 | . | . | . | . | . |
| Subsidies | . | . | . | 435 | 1,317 | 2,666 | . | . | . | . | . |
| Grants | . | . | . | 5,292 | 7,164 | 10,872 | . | . | . | . | . |
| Social benefits | . | . | . | 20,987 | 24,744 | 27,476 | . | . | . | . | . |
| Total outlays | . | . | . | 61,852 | 75,347 | 83,491 | . | . | . | . | . |
| Public debt transactions | . | . | . | 21,088 | 22,377 | 21,543 | . | . | . | . | . |

## 7.7 | Belize
## selected economic data

| | 1999 | 2000 | 2001 | 2002 | 2003 | 2004 | 2005 | 2006 | 2007 | 2008 | 2009 |
|---|---|---|---|---|---|---|---|---|---|---|---|
| **Population** | | | | | | | | | | | |
| Population (000) | 241 | 248 | 255 | 261 | 268 | 275 | 281 | 288 | 295 | 301 | 308 |
| Growth Rate (%) | 2.7 | 2.7 | 2.6 | 2.6 | 2.5 | 2.4 | 2.4 | 2.3 | 2.3 | 2.2 | 2.2 |
| **National Accounts** | | | | | | | | | | | |
| GDP, current prices (m. LCU) | 1,465 | 1,664 | 1,744 | 1,865 | 1,976 | 2,113 | 2,230 | 2,426 | 2,554 | 2,717 | 2,673 |
| GDP constant (m. LCU) | 1,472 | 1,664 | 1,747 | 1,836 | 2,007 | 2,099 | 2,163 | 2,264 | 2,291 | 2,378 | 2,351 |
| Real GDP Growth Rate (%) | 8.7 | 13.1 | 5.0 | 5.1 | 9.3 | 4.6 | 3.0 | 4.7 | 1.2 | 3.8 | -1.1 |
| GDP per capita (constant LCU) | 6,055 | 6,662 | 6,788 | 6,922 | 7,332 | 7,671 | 7,413 | 7,517 | 7,373 | 7,421 | 7,116 |
| Gross Capital Formation (m. LCU) | 360 | 477 | 438 | 421 | 375 | 373 | 413 | 451 | 493 | 692 | . |
| **Employment and Wages** | | | | | | | | | | | |
| Unemployment Rate (%) | 12.8 | . | 9.1 | 10.0 | 12.9 | 11.6 | 11.0 | 9.4 | 8.5 | 8.2 | . |
| **Prices** | | | | | | | | | | | |
| GDP Deflator (2005=100) | 96 | 97 | 97 | 99 | 96 | 98 | 100 | 104 | 108 | 111 | . |
| Annual Change (%) | -2.2 | 0.6 | -0.1 | 1.7 | -3.1 | 2.2 | 2.4 | 4.0 | 4.0 | 2.6 | . |
| Consumer Price Index (2005=100) | 88 | 88 | 89 | 91 | 94 | 96 | 100 | 104 | 107 | 113 | 112 |
| Annual Change (%) | -1.2 | 0.6 | 1.2 | 2.2 | 2.6 | 3.1 | 3.6 | 4.2 | 2.3 | 6.4 | -1.1 |
| Interest Rate: Deposit Rate, (annual %) | 8.1 | 7.7 | 6.4 | 6.3 | 6.9 | 7.4 | 7.7 | 8.2 | 8.3 | 8.5 | 8.4 |
| Interest Rate: Lending Rate, (annual %) | 16.3 | 16.0 | 15.5 | 14.8 | 14.3 | 13.9 | 14.3 | 14.2 | 14.3 | 14.1 | 14.1 |
| **Balance of Payments (millions of US$)** | | | | | | | | | | | |
| **Current Account Balance** | **-73** | **-162** | **-190** | **-165** | **-184** | **-155** | **-151** | **-25** | **-52** | **-132** | **-94** |
| Exports, f.o.b. | 262 | 282 | 269 | 310 | 316 | 308 | 325 | 427 | 426 | 480 | 382 |
| Imports, f.o.b. | -376 | -478 | -478 | -497 | -522 | -481 | -556 | -612 | -642 | -788 | -621 |
| Trade Balance | -114 | -197 | -209 | -187 | -207 | -172 | -231 | -185 | -216 | -308 | -239 |
| Services, net | 44 | 30 | 46 | 46 | 71 | 88 | 143 | 211 | 230 | 217 | 183 |
| Income, net | -40 | -53 | -67 | -67 | -89 | -117 | -114 | -125 | -159 | -153 | -118 |
| Current Transfers, net | 38 | 58 | 40 | 43 | 41 | 46 | 51 | 74 | 93 | 112 | 80 |
| **Capital Account Balance** | **3** | **-2** | **15** | **16** | **7** | **10** | **3** | **9** | **4** | **9** | **18** |
| **Financial Account Balance** | **69** | **153** | **167** | **157** | **213** | **149** | **156** | **25** | **87** | **168** | **86** |
| Direct Investment, net | 54 | 23 | 61 | 25 | -11 | 111 | 126 | 108 | 139 | 188 | 95 |
| Portfolio Investment, net | 39 | 113 | -19 | 124 | 79 | 77 | 18 | -22 | 79 | 0 | -10 |
| Other Investment, net | 4 | 69 | 123 | 1 | 113 | -71 | 6 | -13 | -108 | 37 | 48 |
| Reserve Assets | -27 | -52 | 3 | 6 | 31 | 31 | 11 | -49 | -22 | -58 | -47 |
| Foreign exchange | -25 | -52 | 3 | 6 | 31 | 31 | 12 | -49 | -21 | -57 | -22 |
| **Errors and Omissions** | **1** | **11** | **9** | **-9** | **-35** | **-4** | **-8** | **-9** | **-39** | **-44** | **-10** |
| **Debt** | | | | | | | | | | | |
| External Public Debt Outstanding, 12/31 (US$m) | 338 | 553 | 645 | 776 | 945 | 923 | 972 | 992 | 1,036 | 1,015 | . |
| Debt Service/Exports (%) | 10.5 | 16.4 | 20.5 | 36.6 | 27.9 | 57.6 | 34.5 | 15.7 | 69.3 | 10.5 | . |
| **Government Finance (millions of local currency)** | | | | | | | | | | | |
| Revenue | 317 | 350 | 372 | 426 | 422 | 453 | 512 | 566 | 649 | 730 | 679 |
| Expense | 435 | 556 | 601 | 594 | 622 | 665 | 650 | 647 | 794 | 764 | 766 |
| Grants | 88 | 66 | 87 | 101 | 27 | 59 | 21 | 35 | 72 | 65 | 45 |

## 7.8 | Bolivia
## selected economic data

| | 1999 | 2000 | 2001 | 2002 | 2003 | 2004 | 2005 | 2006 | 2007 | 2008 | 2009 |
|---|---|---|---|---|---|---|---|---|---|---|---|
| **Population** | | | | | | | | | | | |
| Population (000) | 8,026 | 8,195 | 8,367 | 8,542 | 8,719 | 8,896 | 9,073 | 9,250 | 9,426 | 9,601 | 9,775 |
| Growth Rate (%) | 2.1 | 2.1 | 2.1 | 2.1 | 2.0 | 2.0 | 2.0 | 1.9 | 1.9 | 1.8 | 1.8 |
| **National Accounts** | | | | | | | | | | | |
| GDP, current prices (m. LCU) | 48,156 | 51,928 | 53,790 | 56,682 | 61,904 | 69,626 | 77,024 | 91,748 | 103,009 | 120,694 | 122,859 |
| GDP constant (m. LCU) | 21,809 | 22,356 | 22,733 | 23,298 | 23,929 | 24,928 | 26,030 | 27,279 | 28,524 | 30,278 | 31,277 |
| Real GDP Growth Rate (%) | 0.4 | 2.5 | 1.7 | 2.5 | 2.7 | 4.2 | 4.4 | 4.8 | 4.6 | 6.1 | 3.3 |
| GDP per capita (constant LCU) | 2,649 | 2,653 | 2,636 | 2,640 | 2,651 | 2,702 | 2,761 | 2,834 | 2,902 | 3,019 | 3,058 |
| Gross Capital Formation (m. LCU) | 9,040 | 9,422 | 7,675 | 9,236 | 8,191 | 7,674 | 10,485 | 10,787 | 15,644 | 21,185 | . |
| **Employment and Wages** | | | | | | | | | | | |
| Unemployment Rate (%) | 4.3 | 4.8 | 5.4 | 5.4 | . | . | . | . | . | . | . |
| Real Average Wage (2000=100) | 98.6 | 100 | 105.8 | 109.3 | 111.1 | 114.1 | 110.0 | 101.2 | 98.4 | . | . |
| **Prices** | | | | | | | | | | | |
| GDP Deflator (2005=100) | 75 | 78 | 80 | 82 | 87 | 94 | 100 | 114 | 122 | 135 | . |
| Annual Change (%) | 2.4 | 5.2 | 1.9 | 2.8 | 6.3 | 8.0 | 5.9 | 13.7 | 7.4 | 10.4 | . |
| Consumer Price Index (2005=100) | 82 | 86 | 87 | 88 | 91 | 95 | 100 | 104 | 113 | 129 | 134 |
| Annual Change (%) | 2.2 | 4.6 | 1.6 | 0.9 | 3.3 | 4.4 | 5.4 | 4.3 | 8.7 | 14.0 | 3.3 |
| Interest Rate: Deposit Rate, (annual %) | 12.3 | 11.0 | 9.8 | 9.6 | 11.4 | 7.4 | 4.9 | 4.0 | 3.5 | 4.7 | 3.4 |
| Interest Rate: Lending Rate, (annual %) | 35.4 | 34.6 | 20.1 | 20.6 | 17.7 | 14.5 | 16.6 | 11.9 | 12.9 | 13.9 | 12.4 |
| **Balance of Payments (millions of US$)** | | | | | | | | | | | |
| **Current Account Balance** | **-488** | **-446** | **-274** | **-352** | **76** | **337** | **622** | **1,317** | **1,591** | **2,015** | **.** |
| Exports, f.o.b. | 1,051 | 1,246 | 1,285 | 1,299 | 1,598 | 2,146 | 2,791 | 3,875 | 4,458 | 6,448 | . |
| Imports, f.o.b. | -1,539 | -1,610 | -1,580 | -1,639 | -1,497 | -1,725 | -2,183 | -2,632 | -3,243 | -4,641 | . |
| Trade Balance | -488 | -364 | -295 | -340 | 100 | 421 | 609 | 1,242 | 1,215 | 1,807 | . |
| Services, net | -190 | -244 | -164 | -177 | -187 | -190 | -194 | -350 | -400 | -540 | . |
| Income, net | -196 | -225 | -211 | -205 | -303 | -385 | -376 | -397 | -489 | -536 | . |
| Current Transfers, net | 386 | 387 | 396 | 369 | 465 | 491 | 584 | 822 | 1,266 | 1,284 | . |
| **Capital Account Balance** | **0** | **0** | **0** | **0** | **7** | **8** | **9** | **1,813** | **1,180** | **10** | **.** |
| **Financial Account Balance** | **842** | **500** | **477** | **991** | **89** | **282** | **-259** | **-3,026** | **-2,660** | **-1,922** | **.** |
| Direct Investment, net | 1,008 | 734 | 703 | 674 | 195 | 63 | -242 | 278 | 363 | 509 | . |
| Portfolio Investment, net | -61 | 55 | -23 | -19 | -68 | -35 | -153 | 25 | -30 | -208 | . |
| Other Investment, net | -73 | -327 | -236 | 34 | 114 | 412 | 599 | -2,042 | -1,055 | 151 | . |
| Reserve Assets | -32 | 39 | 33 | 303 | -152 | -157 | -463 | -1,286 | -1,938 | -2,374 | . |
| Foreign exchange | -27 | 46 | 45 | 309 | -142 | -154 | -459 | -1,285 | -1,936 | -2,374 | . |
| **Errors and Omissions** | **-354** | **-54** | **-203** | **-640** | **-172** | **-628** | **-372** | **-105** | **-112** | **-103** | **.** |
| **Debt** | | | | | | | | | | | |
| External Public Debt Outstanding, 12/31 (US$m) | 4,245 | 4,137 | 3,126 | 3,517 | 4,160 | 4,557 | 4,568 | 3,177 | 2,194 | 2,403 | . |
| Debt Service/Exports (%) | 27.1 | 37.1 | 31.1 | 27.4 | 20.0 | 18.4 | 14.3 | 8.4 | 11.7 | 11.3 | . |
| **Government Finance (millions of local currency)** | | | | | | | | | | | |
| Revenue | . | . | . | 12,516 | 14,123 | 17,008 | 20,083 | 35,733 | 26,797 | . | . |
| Taxes | . | . | . | 7,473 | 8,031 | 10,455 | 12,490 | 15,428 | 17,475 | . | . |
| Social contributions | . | . | . | 1,085 | 1,431 | 1,339 | 1,523 | 1,685 | 1,880 | . | . |
| Grants | . | . | . | 2,100 | 2,487 | 2,914 | 2,389 | 14,444 | 2,832 | . | . |
| Expense | . | . | . | 16,316 | 17,462 | 18,946 | 20,013 | 21,963 | 22,467 | . | . |
| Compensation of employees | . | . | . | 4,122 | 4,238 | 4,612 | 4,654 | 4,575 | 4,991 | . | . |
| Use of goods and services | . | . | . | 2,648 | 2,930 | 3,190 | 2,766 | 3,073 | 3,189 | . | . |
| Interest | . | . | . | 1,334 | 1,566 | 1,774 | 2,008 | 2,811 | 2,142 | . | . |
| Subsidies | . | . | . | 211 | 365 | 311 | 1,005 | 1,235 | 856 | . | . |
| Grants | . | . | . | 4,152 | 4,278 | 4,710 | 4,859 | 5,372 | 5,728 | . | . |
| Social benefits | . | . | . | 2,902 | 3,139 | 3,366 | 3,481 | 3,677 | 3,910 | . | . |
| Total outlays | . | . | . | 17,454 | 18,806 | 20,760 | 22,925 | 24,573 | 25,518 | . | . |
| Public debt transactions | . | . | . | 1,334 | 1,566 | 1,774 | 2,008 | 2,811 | 2,142 | . | . |

## 7.9 | Brazil
## selected economic data

| | 1999 | 2000 | 2001 | 2002 | 2003 | 2004 | 2005 | 2006 | 2007 | 2008 | 2009 |
|---|---|---|---|---|---|---|---|---|---|---|---|
| **Population** | | | | | | | | | | | |
| Population (000) | 173,764 | 176,320 | 178,870 | 181,418 | 183,960 | 186,489 | 188,993 | 191,469 | 193,919 | 196,343 | 198,739 |
| Growth Rate (%) | 1.5 | 1.5 | 1.4 | 1.4 | 1.4 | 1.4 | 1.3 | 1.3 | 1.3 | 1.2 | 1.2 |
| **National Accounts** | | | | | | | | | | | |
| GDP, current prices (m. LCU) | 1,065,000 | 1,179,483 | 1,302,135 | 1,477,822 | 1,699,948 | 1,941,498 | 2,147,239 | 2,369,483 | 2,661,344 | 3,004,881 | 3,143,015 |
| GDP constant (m. LCU) | 981,755 | 1,024,027 | 1,037,493 | 1,065,072 | 1,077,286 | 1,138,795 | 1,174,810 | 1,221,278 | 1,295,673 | 1,362,234 | 1,359,708 |
| Real GDP Growth Rate (%) | 0.3 | 4.3 | 1.3 | 2.7 | 1.1 | 5.7 | 3.2 | 4.0 | 6.1 | 5.1 | -0.2 |
| GDP per capita (constant LCU) | 5,818 | 5,979 | 5,969 | 6,038 | 6,019 | 6,271 | 6,378 | 6,581 | 6,905 | 7,184 | 7,101 |
| Gross Capital Formation (m. LCU) | 174,411 | 215,257 | 234,756 | 239,350 | 268,095 | 332,334 | 347,976 | 397,340 | 460,672 | 547,067 | . |
| **Employment and Wages** | | | | | | | | | | | |
| Unemployment Rate (%) | 9.6 | . | 9.3 | 9.1 | 9.7 | 8.9 | 9.3 | 8.4 | 9.3 | 7.9 | . |
| Real Average Wage (2000=100) | 101.1 | 100 | 95.1 | 93.1 | 84.9 | 85.5 | 85.2 | 88.2 | 89.5 | 91.4 | 92.6 |
| **Prices** | | | | | | | | | | | |
| GDP Deflator (2005=100) | 59 | 63 | 69 | 76 | 86 | 93 | 100 | 106 | 112 | 121 | 126 |
| Annual Change (%) | 8.5 | 6.2 | 9.0 | 10.6 | 13.7 | 8.0 | 7.2 | 6.1 | 5.9 | 7.4 | 4.8 |
| Consumer Price Index (2005=100) | 62 | 66 | 71 | 77 | 88 | 94 | 100 | 104 | 108 | 114 | 120 |
| Annual Change (%) | 4.9 | 7.0 | 6.8 | 8.5 | 14.7 | 6.6 | 6.9 | 4.2 | 3.6 | 5.7 | 4.9 |
| Interest Rate: Deposit Rate, (annual %) | 26.0 | 17.2 | 17.9 | 19.1 | 22.0 | 15.4 | 17.6 | 13.9 | 10.6 | 11.7 | 9.3 |
| Interest Rate: Lending Rate, (annual %) | 80.4 | 56.8 | 57.6 | 62.9 | 67.1 | 54.9 | 55.4 | 50.8 | 43.7 | 47.3 | 44.7 |
| **Balance of Payments (millions of US$)** | | | | | | | | | | | |
| **Current Account Balance** | **-25,400** | **-24,225** | **-23,215** | **-7,637** | **4,177** | **11,738** | **13,985** | **13,622** | **1,551** | **-28,192** | **-24,335** |
| Exports, f.o.b. | 48,011 | 55,086 | 58,223 | 60,362 | 73,084 | 96,475 | 118,308 | 137,807 | 160,649 | 197,942 | 152,995 |
| Imports, f.o.b. | -49,272 | -55,783 | -55,572 | -47,241 | -48,290 | -62,809 | -73,606 | -91,350 | -120,617 | -173,107 | -127,647 |
| Trade Balance | -1,261 | -698 | 2,650 | 13,121 | 24,794 | 33,666 | 44,703 | 46,458 | 40,032 | 24,836 | 25,347 |
| Services, net | -6,983 | -7,162 | -7,759 | -4,957 | -4,931 | -4,677 | -8,309 | -9,654 | -13,219 | -16,690 | -19,260 |
| Income, net | -18,844 | -17,886 | -19,743 | -18,191 | -18,552 | -20,520 | -25,967 | -27,489 | -29,291 | -40,562 | -33,684 |
| Current Transfers, net | 1,688 | 1,521 | 1,638 | 2,390 | 2,867 | 3,268 | 3,558 | 4,306 | 4,029 | 4,224 | 3,263 |
| **Capital Account Balance** | **339** | **273** | **-36** | **433** | **498** | **339** | **663** | **869** | **756** | **1,055** | **1,129** |
| **Financial Account Balance** | **24,859** | **21,315** | **23,782** | **7,269** | **-3,883** | **-9,940** | **-14,446** | **-15,456** | **845** | **25,328** | **22,772** |
| Direct Investment, net | 26,886 | 30,498 | 24,715 | 14,108 | 9,894 | 8,695 | 12,550 | -9,420 | 27,518 | 24,601 | 36,033 |
| Portfolio Investment, net | 3,800 | 6,955 | 77 | -5,119 | 5,308 | -4,750 | 4,885 | 9,573 | 48,390 | 1,133 | 49,133 |
| Other Investment, net | -13,560 | -18,202 | 2,767 | -1,062 | -10,438 | -10,963 | -27,521 | 14,577 | 13,131 | 2,875 | -15,900 |
| Reserve Assets | 7,820 | 2,262 | -3,307 | -302 | -8,496 | -2,244 | -4,319 | -30,569 | -87,484 | -2,969 | -46,651 |
| Foreign exchange | 7,378 | 1,897 | -3,721 | -120 | -8,776 | -2,283 | -4,308 | -30,665 | -87,631 | -2,459 | -42,153 |
| **Errors and Omissions** | **202** | **2,637** | **-531** | **-66** | **-793** | **-2,137** | **-201** | **965** | **-3,152** | **1,809** | **434** |
| **Debt** | | | | | | | | | | | |
| External Public Debt Outstanding, 12/31 (US$m) | 92,515 | 96,130 | 96,129 | 99,148 | 99,503 | 96,818 | 93,933 | 84,302 | 79,957 | 73,623 | . |
| Debt Service/Exports (%) | 117.8 | 93.5 | 75.7 | 69.4 | 65.6 | 46.6 | 44.7 | 37.3 | 27.8 | 22.7 | . |
| **Government Finance (millions of local currency)** | | | | | | | | | | | |
| Revenue | . | . | . | . | . | . | . | 541,625 | 617,232 | 714,504 | . |
| Taxes | . | . | . | . | . | . | . | 366,116 | 424,599 | 475,113 | . |
| Social contributions | . | . | . | . | . | . | . | 123,520 | 140,412 | 163,355 | . |
| Expense | . | . | . | . | . | . | . | 592,819 | 645,232 | 723,080 | . |
| Compensation of employees | . | . | . | . | . | . | . | 105,496 | 116,372 | 130,829 | . |
| Use of goods and services | . | . | . | . | . | . | . | 74,317 | 86,499 | 92,724 | . |
| Interest | . | . | . | . | . | . | . | 117,283 | 108,082 | 108,560 | . |
| Subsidies | . | . | . | . | . | . | . | 9,581 | 10,021 | 5,980 | . |
| Grants | . | . | . | . | . | . | . | 92,780 | 105,605 | 133,076 | . |
| Social benefits | . | . | . | . | . | . | . | 192,667 | 218,133 | 236,625 | . |
| Total outlays | . | . | . | . | . | . | . | 609,989 | 667,020 | 751,154 | . |
| Public debt transactions | . | . | . | . | . | . | . | 117,283 | 108,082 | 108,560 | . |

## 7.10 | Chile
## selected economic data

| | 1999 | 2000 | 2001 | 2002 | 2003 | 2004 | 2005 | 2006 | 2007 | 2008 | 2009 |
|---|---|---|---|---|---|---|---|---|---|---|---|
| **Population** | | | | | | | | | | | |
| Population (000) | 14,977 | 15,156 | 15,332 | 15,504 | 15,672 | 15,836 | 15,995 | 16,151 | 16,304 | 16,454 | 16,602 |
| Growth Rate (%) | 1.2 | 1.2 | 1.1 | 1.1 | 1.1 | 1.0 | 1.0 | 1.0 | 0.9 | 0.9 | 0.9 |
| **National Accounts** | | | | | | | | | | | |
| GDP, current prices (b. LCU) | 37,135 | 40,570 | 43,529 | 46,332 | 51,156 | 58,303 | 66,193 | 77,831 | 85,855 | 89,235 | 91,608 |
| GDP constant (b. LCU) | 44,534 | 46,521 | 48,162 | 49,202 | 51,156 | 54,247 | 57,263 | 59,891 | 62,646 | 64,957 | 63,974 |
| Real GDP Growth Rate (%) | -0.4 | 4.5 | 3.5 | 2.2 | 4.0 | 6.0 | 5.6 | 4.6 | 4.6 | 3.7 | -1.5 |
| GDP per capita (constant LCU) | 2,965,410 | 3,058,337 | 3,127,020 | 3,156,173 | 3,248,324 | 3,392,286 | 3,529,126 | 3,648,710 | 3,777,392 | 3,878,071 | 3,766,677 |
| Gross Capital Formation (m. LCU) | 7,763 | 8,868 | 9,616 | 10,036 | 10,797 | 11,684 | 14,693 | 15,937 | 18,212 | 21,829 | . |
| **Employment and Wages** | | | | | | | | | | | |
| Unemployment Rate (%) | 8.9 | 8.3 | 7.9 | 7.8 | 7.4 | 7.8 | 6.9 | 6.0 | 7.2 | 7.8 | . |
| Real Average Wage (2000=100) | 98.6 | 100 | 101.7 | 103.7 | 104.6 | 106.5 | 108.5 | 110.6 | 113.7 | 113.5 | 118.9 |
| **Prices** | | | | | | | | | | | |
| GDP Deflator (2005=100) | 72 | 75 | 78 | 81 | 87 | 93 | 100 | 112 | 119 | 119 | 124 |
| Annual Change (%) | 2.4 | 4.6 | 3.8 | 4.2 | 6.2 | 7.5 | 7.6 | 12.4 | 5.5 | 0.3 | 4.2 |
| Interest Rate: Deposit Rate, (annual %) | 8.6 | 9.2 | 6.2 | 3.8 | 2.7 | 1.9 | 3.9 | 5.1 | 5.6 | 7.5 | 2.0 |
| Interest Rate: Lending Rate, (annual %) | 12.6 | 14.8 | 11.9 | 7.8 | 6.2 | 5.1 | 6.7 | 8.0 | 8.7 | 13.3 | 7.3 |
| **Balance of Payments (millions of US$)** | | | | | | | | | | | |
| **Current Account Balance** | **99** | **-898** | **-1,100** | **-580** | **-779** | **2,074** | **1,449** | **7,154** | **7,458** | **-2,513** | **4,217** |
| Exports, f.o.b. | 17,162 | 19,210 | 18,272 | 18,180 | 21,664 | 32,520 | 41,267 | 58,680 | 67,972 | 66,464 | 53,735 |
| Imports, f.o.b. | -14,735 | -17,091 | -16,428 | -15,794 | -17,941 | -22,935 | -30,492 | -35,900 | -44,031 | -57,617 | -39,754 |
| Trade Balance | 2,427 | 2,119 | 1,844 | 2,386 | 3,723 | 9,585 | 10,775 | 22,780 | 23,941 | 8,848 | 13,982 |
| Services, net | -737 | -719 | -844 | -701 | -618 | -746 | -622 | -631 | -987 | -871 | -1,074 |
| Income, net | -2,233 | -2,856 | -2,526 | -2,847 | -4,489 | -7,837 | -10,487 | -18,401 | -18,625 | -13,423 | -10,306 |
| Current Transfers, net | 643 | 558 | 427 | 583 | 605 | 1,072 | 1,783 | 3,406 | 3,129 | 2,934 | 1,616 |
| **Capital Account Balance** | **0** | **0** | **0** | **83** | **0** | **5** | **41** | **13** | **16** | **3** | **15** |
| **Financial Account Balance** | **975** | **451** | **1,958** | **1,436** | **1,511** | **-1,810** | **-166** | **-6,212** | **-7,024** | **882** | **-4,117** |
| Direct Investment, net | 6,203 | 873 | 2,590 | 2,207 | 2,701 | 5,610 | 4,801 | 4,556 | 9,961 | 7,194 | 4,719 |
| Portfolio Investment, net | -3,217 | 639 | 139 | -2,317 | -2,645 | -3,308 | -2,833 | -9,238 | -16,461 | -8,843 | -11,885 |
| Other Investment, net | -2,743 | -727 | -1,282 | 1,869 | 972 | -4,218 | -356 | 167 | -4,191 | 9,928 | 4,992 |
| Reserve Assets | 738 | -337 | 596 | -199 | 366 | 191 | -1,716 | -1,997 | 3,214 | -6,444 | -1,648 |
| Foreign exchange | 500 | -663 | 550 | -53 | 404 | 50 | -1,924 | -2,079 | 3,217 | -6,362 | -444 |
| **Errors and Omissions** | **-1,074** | **447** | **-858** | **-939** | **-732** | **-270** | **-1,324** | **-955** | **-450** | **1,628** | **-115** |
| **Debt** | | | | | | | | | | | |
| External Public Debt Outstanding, 12/31 (US$m) | 5,634 | 5,228 | 5,553 | 6,770 | 8,016 | 9,397 | 9,173 | 9,390 | 9,350 | 8,818 | . |
| Debt Service/Exports (%) | 22.5 | 24.8 | 27.8 | 32.6 | 28.5 | 23.6 | 14.9 | 20.8 | 13.9 | 18.2 | . |
| **Government Finance (billions of local currency)** | | | | | | | | | | | |
| Revenue | . | 8,778 | 9,466 | 9,774 | 10,586 | 12,832 | 15,747 | 20,061 | 23,534 | 22,999 | . |
| Taxes | . | 6,785 | 7,226 | 7,784 | 8,341 | 9,919 | 12,407 | 15,999 | 18,374 | 17,562 | . |
| Social contributions | . | 577 | 628 | 679 | 728 | 828 | 932 | 1,050 | 1,149 | 1,289 | . |
| Grants | . | 4 | 4 | 4 | 4 | 3 | 3 | 0 | 0 | 0 | . |
| Expense | . | 8,502 | 9,108 | 9,731 | 10,229 | 10,996 | 12,013 | 13,229 | 14,799 | 17,421 | . |
| Compensation of employees | . | 1,778 | 1,892 | 2,011 | 2,131 | 2,302 | 2,518 | 2,760 | 3,108 | 3,545 | . |
| Use of goods and services | . | 745 | 816 | 833 | 832 | 998 | 1,217 | 1,398 | 1,665 | 1,700 | . |
| Interest | . | 496 | 522 | 542 | 587 | 561 | 556 | 539 | 521 | 442 | . |
| Subsidies | . | 1,937 | 2,014 | 2,202 | 2,287 | 2,455 | 2,729 | 3,098 | 3,687 | 4,834 | . |
| Grants | . | 464 | 489 | 517 | 537 | 548 | 570 | 592 | 633 | 621 | . |
| Social benefits | . | 2,268 | 2,432 | 2,571 | 2,706 | 2,849 | 3,076 | 3,347 | 3,590 | 4,084 | . |
| Total outlays | . | 9,045 | 9,699 | 10,349 | 10,817 | 11,588 | 12,753 | 14,095 | 15,996 | 18,789 | . |
| Public debt transactions | . | 496 | 522 | 542 | 587 | 561 | 556 | 539 | 521 | 442 | . |

## 7.11 | Colombia
## selected economic data

| | 1999 | 2000 | 2001 | 2002 | 2003 | 2004 | 2005 | 2006 | 2007 | 2008 | 2009 |
|---|---|---|---|---|---|---|---|---|---|---|---|
| **Population** | | | | | | | | | | | |
| Population (000) | 39,145 | 39,817 | 40,484 | 41,145 | 41,802 | 42,454 | 43,100 | 43,742 | 44,380 | 45,014 | 45,644 |
| Growth Rate (%) | 1.7 | 1.7 | 1.6 | 1.6 | 1.6 | 1.5 | 1.5 | 1.5 | 1.4 | 1.4 | 1.4 |
| **National Accounts** | | | | | | | | | | | |
| GDP, current prices (b. LCU) | 170,177 | 196,374 | 213,583 | 232,933 | 263,888 | 299,067 | 335,547 | 383,323 | 431,839 | 478,360 | 493,600 |
| GDP constant (b. LCU) | 190,793 | 196,374 | 200,657 | 205,591 | 215,074 | 225,104 | 237,982 | 254,506 | 273,710 | 280,369 | 280,649 |
| Real GDP Growth Rate (%) | -4.2 | 2.9 | 2.2 | 2.5 | 4.6 | 4.7 | 5.7 | 6.9 | 7.5 | 2.4 | 0.1 |
| GDP per capita (constant LCU) | 4,800,352 | 4,874,951 | 4,917,306 | 4,974,690 | 5,139,472 | 5,313,129 | 5,548,848 | 5,863,455 | 6,231,163 | 6,307,478 | 6,239,323 |
| Gross Capital Formation (m. LCU) | 19,522 | 30,760 | 35,633 | 39,960 | 49,770 | 59,980 | 72,538 | 93,098 | 105,046 | 118,673 | . |
| **Employment and Wages** | | | | | | | | | | | |
| Unemployment Rate (%) | 20.1 | 20.5 | 14.5 | 15.7 | 14.1 | 13.7 | 11.5 | 12.7 | 10.9 | 11.7 | . |
| Real Average Wage (2000=100) | 96.3 | 100 | 99.7 | 102.7 | 102.0 | 103.7 | 105.3 | 109.3 | 109.0 | 106.9 | 108.0 |
| **Prices** | | | | | | | | | | | |
| GDP Deflator (2005=100) | 56 | 71 | 75 | 80 | 87 | 94 | 100 | 107 | 112 | 121 | . |
| Annual Change (%) | 12.6 | 25.9 | 6.4 | 6.4 | 8.3 | 8.3 | 6.1 | 6.8 | 4.8 | 8.3 | . |
| Consumer Price Index (2005=100) | 67 | 73 | 79 | 84 | 90 | 95 | 100 | 104 | 110 | 118 | 123 |
| Annual Change (%) | 10.9 | 9.2 | 8.0 | 6.4 | 7.1 | 5.9 | 5.0 | 4.3 | 5.5 | 7.0 | 4.2 |
| Interest Rate: Deposit Rate, (annual %) | 21.3 | 12.1 | 12.4 | 8.9 | 7.8 | 7.8 | 7.0 | 6.3 | 8.0 | 9.7 | 6.1 |
| Interest Rate: Lending Rate, (annual %) | 25.8 | 18.8 | 20.7 | 16.3 | 15.2 | 15.1 | 14.6 | 12.9 | 15.4 | 17.2 | 13.0 |
| **Balance of Payments (millions of US$)** | | | | | | | | | | | |
| **Current Account Balance** | **671** | **795** | **-1,077** | **-1,297** | **-979** | **-910** | **-1,886** | **-2,989** | **-5,977** | **-6,883** | **-5,146** |
| Exports, f.o.b. | 12,037 | 13,760 | 12,869 | 12,384 | 13,813 | 17,224 | 21,730 | 25,181 | 30,577 | 38,532 | 34,026 |
| Imports, f.o.b. | -10,262 | -11,090 | -12,269 | -12,078 | -13,258 | -15,878 | -20,134 | -24,859 | -31,173 | -37,556 | -31,466 |
| Trade Balance | 1,775 | 2,670 | 600 | 306 | 556 | 1,346 | 1,595 | 322 | -596 | 976 | 2,560 |
| Services, net | -1,204 | -1,259 | -1,412 | -1,435 | -1,439 | -1,680 | -2,102 | -2,119 | -2,607 | -3,051 | -2,680 |
| Income, net | -1,355 | -2,289 | -2,619 | -2,874 | -3,404 | -4,301 | -5,461 | -5,935 | -8,002 | -10,320 | -9,644 |
| Current Transfers, net | 1,455 | 1,673 | 2,354 | 2,706 | 3,309 | 3,724 | 4,082 | 4,743 | 5,228 | 5,512 | 4,619 |
| **Capital Account Balance** | **0** | **0** | **0** | **0** | **0** | **0** | **0** | **0** | **0** | **0** | **0** |
| **Financial Account Balance** | **-237** | **-811** | **1,228** | **1,166** | **841** | **664** | **1,508** | **2,868** | **5,649** | **6,862** | **5,437** |
| Direct Investment, net | 1,392 | 2,111 | 2,526 | 1,277 | 783 | 2,873 | 5,590 | 5,558 | 8,136 | 8,329 | 4,177 |
| Portfolio Investment, net | -625 | 280 | -10 | 1,098 | -1,624 | -259 | -1,742 | -2,431 | 891 | -1,007 | 1,487 |
| Other Investment, net | -1,419 | -2,231 | 48 | -973 | 1,585 | 703 | -555 | -227 | 1,294 | 2,094 | 1,221 |
| Reserve Assets | 314 | -846 | -1,203 | -124 | 198 | -2,463 | -1,724 | -24 | -4,672 | -2,554 | -1,448 |
| Foreign exchange | 52 | -842 | -1,195 | -111 | 210 | -2,453 | -1,698 | -14 | -4,651 | -2,526 | -523 |
| **Errors and Omissions** | **-434** | **16** | **-151** | **131** | **138** | **246** | **378** | **121** | **328** | **21** | **-291** |
| **Debt** | | | | | | | | | | | |
| External Public Debt Outstanding, 12/31 (US$m) | 20,223 | 20,806 | 21,774 | 20,670 | 22,784 | 23,772 | 22,555 | 25,003 | 27,683 | 29,390 | . |
| Debt Service/Exports (%) | 40.8 | 27.7 | 35.0 | 39.3 | 44.7 | 33.0 | 35.6 | 30.5 | 21.3 | 16.2 | . |
| **Government Finance (billions of local currency)** | | | | | | | | | | | |
| Revenue | . | . | 34,307 | 34,476 | 49,093 | 60,747 | 63,286 | 83,585 | 103,986 | . | . |
| Taxes | . | . | 25,044 | 24,277 | 30,663 | 32,414 | 43,584 | 45,423 | 58,644 | . | . |
| Social contributions | . | . | 12 | 25 | 2,552 | 3,380 | 3,054 | 3,366 | 4,273 | . | . |
| Grants | . | . | . | . | 2,592 | 153 | 239 | 93 | 170 | . | . |
| Expense | . | . | 44,514 | 43,315 | 58,404 | 68,571 | 90,930 | 92,238 | 110,014 | . | . |
| Compensation of employees | . | . | 9,507 | 10,462 | 11,047 | 14,477 | 17,344 | 17,322 | 20,468 | . | . |
| Use of goods and services | . | . | 3,079 | 3,685 | 4,143 | 3,472 | 4,026 | 4,528 | 5,645 | . | . |
| Interest | . | . | 8,779 | 10,373 | 12,324 | 19,894 | 19,067 | 29,644 | 27,562 | . | . |
| Subsidies | . | . | . | . | 225 | 331 | 178 | 289 | 273 | . | . |
| Grants | . | . | . | . | 21,467 | 26,013 | 29,439 | 34,296 | 41,689 | . | . |
| Social benefits | . | . | 855 | 238 | 2,663 | 2,760 | 2,981 | 3,077 | 6,221 | . | . |
| Total outlays | . | . | 47,497 | 54,046 | 59,714 | 86,062 | 69,843 | 96,018 | 111,708 | . | . |
| Public debt transactions | . | . | 8,779 | 10,373 | 12,324 | 19,894 | 19,067 | 29,644 | 27,562 | . | . |

## 7.12 | Costa Rica
## selected economic data

| | 1999 | 2000 | 2001 | 2002 | 2003 | 2004 | 2005 | 2006 | 2007 | 2008 | 2009 |
|---|---|---|---|---|---|---|---|---|---|---|---|
| **Population** | | | | | | | | | | | |
| Population (000) | 3,648 | 3,711 | 3,774 | 3,836 | 3,898 | 3,959 | 4,019 | 4,078 | 4,137 | 4,196 | 4,254 |
| Growth Rate (%) | 1.8 | 1.7 | 1.7 | 1.6 | 1.6 | 1.5 | 1.5 | 1.5 | 1.4 | 1.4 | 1.4 |
| **National Accounts** | | | | | | | | | | | |
| GDP, current prices (b. LCU) | 4,513 | 4,915 | 5,395 | 6,061 | 6,984 | 8,144 | 9,539 | 11,518 | 13,599 | 15,707 | 16,799 |
| GDP constant (b. LCU) | 1,398 | 1,423 | 1,439 | 1,480 | 1,575 | 1,642 | 1,739 | 1,892 | 2,042 | 2,100 | 2,077 |
| Real GDP Growth Rate (%) | 8.2 | 1.8 | 1.1 | 2.9 | 6.4 | 4.3 | 5.9 | 8.8 | 7.9 | 2.8 | -1.1 |
| GDP per capita (constant LCU) | 364,335 | 373,567 | 368,256 | 370,305 | 385,262 | 393,023 | 407,629 | 434,490 | 459,596 | 463,156 | 449,543 |
| Gross Capital Formation (m. LCU) | 769 | 831 | 1,096 | 1,371 | 1,442 | 1,884 | 2,322 | 3,043 | 3,340 | 4,035 | . |
| **Employment and Wages** | | | | | | | | | | | |
| Unemployment Rate (%) | 6.0 | 5.2 | 6.1 | 6.4 | 6.7 | 6.5 | 6.6 | 6.0 | 4.6 | . | . |
| Real Average Wage (2000=100) | 99.2 | 100 | 101.0 | 105.1 | 105.5 | 102.8 | 100.8 | 102.4 | 103.8 | 101.7 | 109.5 |
| **Prices** | | | | | | | | | | | |
| GDP Deflator (2005=100) | 59 | 63 | 68 | 75 | 81 | 90 | 100 | 111 | 121 | 136 | 147 |
| Annual Change (%) | 15.0 | 7.0 | 8.6 | 9.2 | 8.3 | 11.8 | 10.6 | 11.0 | 9.3 | 12.1 | 8.4 |
| Consumer Price Index (2005=100) | 53 | 59 | 65 | 71 | 78 | 88 | 100 | 111 | 122 | 138 | 149 |
| Annual Change (%) | 10.0 | 11.0 | 11.2 | 9.2 | 9.4 | 12.3 | 13.8 | 11.5 | 9.4 | 13.4 | 7.8 |
| Interest Rate: Deposit Rate, (annual %) | 14.3 | 13.4 | 11.8 | 11.5 | 10.4 | 9.5 | 10.1 | 9.8 | 6.4 | 4.2 | 7.0 |
| Interest Rate: Lending Rate, (annual %) | 25.7 | 24.9 | 23.8 | 26.4 | 25.6 | 23.4 | 24.7 | 22.2 | 12.8 | 15.8 | 19.7 |
| **Balance of Payments (millions of US$)** | | | | | | | | | | | |
| **Current Account Balance** | **-666** | **-707** | **-603** | **-857** | **-880** | **-796** | **-981** | **-1,023** | **-1,646** | **-2,729** | **.** |
| Exports, f.o.b. | 6,576 | 5,813 | 4,923 | 5,270 | 6,163 | 6,370 | 7,099 | 8,102 | 9,299 | 9,566 | . |
| Imports, f.o.b. | -5,996 | -6,024 | -5,743 | -6,548 | -7,252 | -7,791 | -9,258 | -10,829 | -12,285 | -14,551 | . |
| Trade Balance | 580 | -210 | -820 | -1,278 | -1,089 | -1,421 | -2,159 | -2,727 | -2,985 | -4,984 | . |
| Services, net | 471 | 663 | 746 | 685 | 776 | 857 | 1,116 | 1,351 | 1,734 | 2,202 | . |
| Income, net | -1,822 | -1,252 | -679 | -440 | -776 | -444 | -209 | 4 | -865 | -389 | . |
| Current Transfers, net | 104 | 93 | 151 | 175 | 209 | 212 | 270 | 349 | 470 | 442 | . |
| **Capital Account Balance** | **2** | **18** | **19** | **13** | **25** | **13** | **16** | **1** | **21** | **7** | **.** |
| **Financial Account Balance** | **452** | **297** | **415** | **895** | **820** | **719** | **821** | **872** | **1,454** | **2,719** | **.** |
| Direct Investment, net | 614 | 404 | 451 | 625 | 548 | 733 | 904 | 1,371 | 1,634 | 2,015 | . |
| Portfolio Investment, net | 85 | -69 | 19 | 103 | 11 | 142 | -345 | -493 | -0 | 400 | . |
| Other Investment, net | 233 | -190 | -41 | 329 | 599 | -75 | 655 | 1,025 | 969 | -44 | . |
| Reserve Assets | -480 | 152 | -13 | -163 | -339 | -80 | -393 | -1,031 | -1,148 | 348 | . |
| Foreign exchange | -466 | 190 | -1 | -61 | -353 | -77 | -388 | -1,016 | -1,125 | 331 | . |
| **Errors and Omissions** | **212** | **392** | **169** | **-51** | **35** | **64** | **144** | **150** | **171** | **3** | **.** |
| **Debt** | | | | | | | | | | | |
| External Public Debt Outstanding, 12/31 (US$m) | 3,139 | 3,458 | 3,466 | 3,327 | 3,809 | 3,515 | 3,159 | 3,313 | 3,586 | 3,043 | . |
| Debt Service/Exports (%) | 6.5 | 8.0 | 9.7 | 9.0 | 9.6 | 10.1 | 7.7 | 6.2 | 6.4 | 10.5 | . |
| **Government Finance (billions of local currency)** | | | | | | | | | | | |
| Revenue | 903 | 1,030 | 1,203 | 1,370 | 1,579 | 1,820 | 2,189 | 2,750 | 3,357 | . | . |
| Taxes | 535 | 594 | 702 | 797 | 935 | 1,089 | 1,306 | 1,607 | 2,063 | . | . |
| Social contributions | 283 | 344 | 399 | 456 | 511 | 580 | 697 | 839 | 1,006 | . | . |
| Grants | 4 | 5 | 2 | 3 | 4 | 2 | 9 | 14 | 8 | . | . |
| Expense | 901 | 1,020 | 1,196 | 1,467 | 1,627 | 1,836 | 2,169 | 2,509 | 2,939 | . | . |
| Compensation of employees | 351 | 406 | 469 | 600 | 697 | 782 | 898 | 1,053 | 1,223 | . | . |
| Use of goods and services | 102 | 118 | 139 | 177 | 209 | 213 | 228 | 279 | 345 | . | . |
| Interest | 164 | 176 | 214 | 261 | 299 | 334 | 395 | 438 | 421 | . | . |
| Subsidies | 0 | 0 | 0 | 0 | 0 | 0 | 0 | 0 | 60 | . | . |
| Grants | 1 | 10 | 9 | 6 | 5 | 15 | 77 | 70 | 126 | . | . |
| Social benefits | 247 | 269 | 332 | 384 | 340 | 453 | 522 | 327 | 331 | . | . |
| Total outlays | 967 | 1,095 | 1,270 | 1,577 | 1,691 | 1,928 | 2,265 | 2,619 | 3,121 | . | . |
| Public debt transactions | 164 | 176 | 214 | . | 299 | 334 | 395 | 438 | 421 | . | . |

## 7.13 | Dominican Republic
## selected economic data

| | 1999 | 2000 | 2001 | 2002 | 2003 | 2004 | 2005 | 2006 | 2007 | 2008 | 2009 |
|---|---|---|---|---|---|---|---|---|---|---|---|
| **Population** | | | | | | | | | | | |
| Population (000) | 8,277 | 8,410 | 8,545 | 8,680 | 8,815 | 8,951 | 9,088 | 9,226 | 9,366 | 9,507 | 9,650 |
| Growth Rate (%) | 1.6 | 1.6 | 1.6 | 1.6 | 1.5 | 1.5 | 1.5 | 1.5 | 1.5 | 1.5 | 1.5 |
| **National Accounts** | | | | | | | | | | | |
| GDP, current prices (m. LCU) | 343,745 | 388,302 | 415,521 | 463,624 | 617,989 | 909,037 | 1,020,002 | 1,189,802 | 1,364,210 | 1,576,163 | 1,678,066 |
| GDP constant (m. LCU) | 208,562 | 220,359 | 224,346 | 237,331 | 236,730 | 239,836 | 262,051 | 290,015 | 314,593 | 331,127 | 342,644 |
| Real GDP Growth Rate (%) | 6.7 | 5.7 | 1.8 | 5.8 | -0.3 | 1.3 | 9.3 | 10.7 | 8.5 | 5.3 | 3.5 |
| GDP per capita (constant LCU) | 26,651 | 27,757 | 27,858 | 29,051 | 28,565 | 28,528 | 30,728 | 33,524 | 35,848 | 37,196 | 37,942 |
| Gross Capital Formation (m. LCU) | 77,162 | 90,370 | 87,489 | 98,136 | 92,540 | 135,571 | 168,398 | 218,984 | 258,144 | 288,574 | . |
| **Employment and Wages** | | | | | | | | | | | |
| Unemployment Rate (%) | 13.8 | 14.2 | 15.6 | 16.1 | 16.7 | 18.4 | 11.0 | 10.0 | 15.6 | . | . |
| **Prices** | | | | | | | | | | | |
| GDP Deflator (2005=100) | 42 | 45 | 48 | 50 | 67 | 97 | 100 | 105 | 111 | 122 | 126 |
| Annual Change (%) | 3.5 | 6.9 | 5.1 | 5.5 | 33.6 | 45.2 | 2.7 | 5.4 | 5.7 | 9.8 | 3.0 |
| Consumer Price Index (2005=100) | 40 | 43 | 47 | 50 | 63 | 96 | 100 | 108 | 114 | 126 | 128 |
| Annual Change (%) | 6.5 | 7.7 | 8.9 | 5.2 | 27.4 | 51.5 | 4.2 | 7.6 | 6.1 | 10.6 | 1.4 |
| Interest Rate: Deposit Rate, (annual %) | 16.1 | 17.7 | 15.6 | 16.5 | 20.5 | 21.1 | 13.9 | 9.8 | 7.0 | 10.3 | 7.8 |
| Interest Rate: Lending Rate, (annual %) | 25.0 | 26.8 | 24.3 | 26.1 | 31.4 | 32.6 | 24.1 | 19.5 | 15.8 | 19.9 | 18.1 |
| **Balance of Payments (millions of US$)** | | | | | | | | | | | |
| **Current Account Balance** | **-429** | **-1,027** | **-741** | **-798** | **1,036** | **1,041** | **-473** | **-1,288** | **-2,096** | **-4,437** | **.** |
| Exports, f.o.b. | 5,137 | 5,737 | 5,276 | 5,165 | 5,471 | 5,936 | 6,145 | 6,610 | 7,160 | 6,949 | . |
| Imports, f.o.b. | -8,041 | -9,479 | -8,779 | -8,838 | -7,627 | -7,888 | -9,869 | -12,174 | -13,597 | -16,095 | . |
| Trade Balance | -2,904 | -3,742 | -3,503 | -3,673 | -2,156 | -1,952 | -3,725 | -5,564 | -6,437 | -9,147 | . |
| Services, net | 1,602 | 1,854 | 1,826 | 1,757 | 2,249 | 2,291 | 2,457 | 2,985 | 3,021 | 3,093 | . |
| Income, net | -975 | -1,041 | -1,092 | -1,152 | -1,393 | -1,825 | -1,902 | -1,853 | -2,081 | -1,815 | . |
| Current Transfers, net | 1,848 | 1,902 | 2,028 | 2,269 | 2,336 | 2,528 | 2,697 | 3,144 | 3,401 | 3,432 | . |
| **Capital Account Balance** | **2** | **2** | **4** | **7** | **6** | **4** | **0** | **290** | **206** | **152** | **.** |
| **Financial Account Balance** | **908** | **1,643** | **1,188** | **931** | **525** | **-66** | **931** | **1,144** | **1,533** | **4,142** | **.** |
| Direct Investment, net | 1,338 | 953 | 1,079 | 917 | 613 | 909 | 1,123 | 1,528 | 1,579 | 2,885 | . |
| Portfolio Investment, net | -437 | 265 | 604 | -26 | 544 | -24 | 244 | 773 | 954 | -457 | . |
| Other Investment, net | 201 | 356 | 24 | -487 | -990 | -409 | 673 | -843 | -321 | 1,411 | . |
| Reserve Assets | -194 | 70 | -518 | 527 | 358 | -542 | -1,109 | -314 | -679 | 303 | . |
| Foreign exchange | -194 | 70 | -518 | 526 | 358 | -539 | -1,111 | -291 | -608 | 241 | . |
| **Errors and Omissions** | **-481** | **-618** | **-452** | **-140** | **-1,567** | **-980** | **-458** | **-147** | **357** | **143** | **.** |
| **Debt** | | | | | | | | | | | |
| External Public Debt Outstanding, 12/31 (US$m) | 3,584 | 3,311 | 3,790 | 4,032 | 5,425 | 6,142 | 6,084 | 6,463 | 6,562 | 7,146 | . |
| Debt Service/Exports (%) | 3.9 | 4.8 | 5.9 | 6.4 | 8.1 | 6.7 | 8.2 | 9.9 | 8.6 | . | . |
| **Government Finance (millions of local currency)** | | | | | | | | | | | |
| Revenue | . | . | . | . | . | 132,941 | 164,671 | 196,490 | 246,479 | . | . |
| Taxes | . | . | . | . | . | 117,203 | 148,412 | 176,530 | 217,104 | . | . |
| Social contributions | . | . | . | . | . | 869 | 1,221 | 2,611 | 3,025 | . | . |
| Grants | . | . | . | . | . | 3,427 | 3,298 | 3,749 | 5,921 | . | . |
| Expense | . | . | . | . | . | 124,783 | 147,298 | 176,635 | 201,758 | . | . |
| Compensation of employees | . | . | . | . | . | 35,208 | 50,722 | 57,343 | 68,282 | . | . |
| Use of goods and services | . | . | . | . | . | 17,185 | 24,532 | 30,893 | 38,761 | . | . |
| Interest | . | . | . | . | . | 15,508 | 12,561 | 16,454 | 16,835 | . | . |
| Subsidies | . | . | . | . | . | 33,159 | 27,581 | 30,418 | 30,441 | . | . |
| Grants | . | . | . | . | . | 6,662 | 13,164 | 14,009 | 15,435 | . | . |
| Social benefits | . | . | . | . | . | 4,579 | 8,372 | 11,168 | 12,644 | . | . |
| Total outlays | . | . | . | . | . | 145,556 | 169,765 | 206,190 | 242,361 | . | . |
| Public debt transactions | . | . | . | . | . | 15,508 | 12,561 | 16,454 | 16,835 | . | . |

## 7.14 | Ecuador
## selected economic data

| | 1999 | 2000 | 2001 | 2002 | 2003 | 2004 | 2005 | 2006 | 2007 | 2008 | 2009 |
|---|---|---|---|---|---|---|---|---|---|---|---|
| **Population** | | | | | | | | | | | |
| Population (000) | 12,268 | 12,446 | 12,629 | 12,827 | 13,074 | 13,368 | 13,662 | 13,917 | 14,135 | 14,354 | 14,573 |
| Growth Rate (%) | 1.5 | 1.4 | 1.6 | 1.6 | 2.3 | 2.2 | 2.2 | 1.6 | 1.6 | 1.5 | 1.5 |
| **National Accounts** | | | | | | | | | | | |
| GDP, current prices (m. LCU) | 16,674 | 15,934 | 21,250 | 24,899 | 28,636 | 32,642 | 37,187 | 41,402 | 45,789 | 54,686 | 57,303 |
| GDP constant (m. LCU) | 15,466 | 16,108 | 16,874 | 17,453 | 18,024 | 19,614 | 20,739 | 21,724 | 22,168 | 23,773 | 23,858 |
| Real GDP Growth Rate (%) | -5.3 | 4.2 | 4.8 | 3.4 | 3.3 | 8.8 | 5.7 | 4.8 | 2.0 | 7.2 | 0.4 |
| GDP per capita (constant LCU) | 1,246 | 1,274 | 1,388 | 1,379 | 1,403 | 1,506 | 1,569 | 1,604 | 1,615 | 1,708 | 1,690 |
| Gross Capital Formation (m. LCU) | 2,456 | 3,205 | 5,158 | 6,587 | 6,154 | 7,632 | 8,845 | 9,776 | 11,036 | 15,439 | . |
| **Employment and Wages** | | | | | | | | | | | |
| Unemployment Rate (%) | 14.0 | 9.0 | 10.9 | 9.3 | 11.5 | 8.6 | 7.9 | 7.8 | . | 6.9 | . |
| Real Average Wage (2000=100) | 104.9 | 100 | 111.9 | 124.1 | . | . | . | . | . | . | . |
| **Prices** | | | | | | | | | | | |
| GDP Deflator (2005=100) | 60 | 56 | 71 | 79 | 88 | 93 | 100 | 108 | 116 | 130 | . |
| Annual Change (%) | -23.5 | -7.0 | 26.6 | 12.4 | 11.0 | 5.5 | 7.5 | 8.1 | 7.0 | 12.1 | . |
| Consumer Price Index (2005=100) | 29 | 57 | 78 | 88 | 95 | 98 | 100 | 103 | 105 | 114 | 120 |
| Annual Change (%) | 52.2 | 96.1 | 37.7 | 12.5 | 7.9 | 2.7 | 2.4 | 3.0 | 2.3 | 8.4 | 5.2 |
| Interest Rate: Deposit Rate, (annual %) | 10.5 | 8.8 | 6.8 | 5.6 | 5.7 | 4.2 | 3.6 | 4.2 | 5.0 | 4.9 | 4.8 |
| Interest Rate: Lending Rate, (annual %) | 17.4 | 17.1 | 16.2 | 15.8 | 13.6 | 10.0 | 9.6 | 9.8 | 12.1 | . | . |
| **Balance of Payments (millions of US$)** | | | | | | | | | | | |
| **Current Account Balance** | **918** | **926** | **-654** | **-1,272** | **-422** | **-542** | **347** | **1,618** | **1,650** | **1,120** | **.** |
| Exports, f.o.b. | 4,615 | 5,057 | 4,821 | 5,258 | 6,446 | 7,968 | 10,468 | 13,176 | 14,870 | 19,147 | . |
| Imports, f.o.b. | -3,028 | -3,657 | -5,178 | -6,160 | -6,366 | -7,684 | -9,709 | -11,408 | -13,047 | -17,776 | . |
| Trade Balance | 1,588 | 1,399 | -356 | -902 | 80 | 284 | 758 | 1,768 | 1,823 | 1,371 | . |
| Services, net | -451 | -420 | -572 | -716 | -743 | -954 | -1,130 | -1,305 | -1,371 | -1,641 | . |
| Income, net | -1,308 | -1,405 | -1,364 | -1,306 | -1,528 | -1,903 | -1,942 | -1,949 | -2,047 | -1,598 | . |
| Current Transfers, net | 1,090 | 1,352 | 1,639 | 1,652 | 1,769 | 2,030 | 2,661 | 3,104 | 3,246 | 2,989 | . |
| **Capital Account Balance** | **19** | **1,977** | **18** | **27** | **61** | **14** | **70** | **26** | **65** | **49** | **.** |
| **Financial Account Balance** | **-416** | **-2,559** | **1,036** | **1,414** | **214** | **-1** | **-558** | **-1,801** | **-1,575** | **-1,277** | **.** |
| Direct Investment, net | 648 | -23 | 539 | 783 | 872 | 837 | 493 | 271 | 194 | 993 | . |
| Portfolio Investment, net | 29 | -1,725 | 40 | 0 | -304 | -190 | 366 | -1,384 | -118 | 213 | . |
| Other Investment, net | -1,585 | -504 | 352 | 565 | -201 | -370 | -708 | -811 | -154 | -1,531 | . |
| Reserve Assets | 492 | -307 | 106 | 66 | -152 | -277 | -710 | 124 | -1,497 | -952 | . |
| Foreign exchange | 387 | -331 | 123 | 126 | -94 | -196 | -684 | 212 | -1,307 | -949 | . |
| **Errors and Omissions** | **-522** | **-344** | **-400** | **-169** | **147** | **529** | **141** | **156** | **-140** | **108** | **.** |
| **Debt** | | | | | | | | | | | |
| External Public Debt Outstanding, 12/31 (US$m) | 13,293 | 10,864 | 10,769 | 10,888 | 11,048 | 10,355 | 10,411 | 9,896 | 10,290 | 9,595 | . |
| Debt Service/Exports (%) | 34.4 | 25.8 | 28.2 | 28.4 | 27.0 | 34.0 | 29.5 | 23.9 | 18.7 | . | . |
| **Government Finance (millions of local currency)** | | | | | | | | | | | |
| Revenue | 2,688 | 3,250 | 3,845 | 0 | 4,771 | 5,179 | 6,052 | 6,895 | 8,490 | 13,799 | . |
| Expense | 3,163 | 3,230 | 4,067 | 4,757 | 5,010 | 5,498 | 6,232 | 7,011 | 8,627 | 14,414 | . |

## 7.15 | El Salvador
## selected economic data

| | 1999 | 2000 | 2001 | 2002 | 2003 | 2004 | 2005 | 2006 | 2007 | 2008 | 2009 |
|---|---|---|---|---|---|---|---|---|---|---|---|
| **Population** | | | | | | | | | | | |
| Population (000) | 6,011 | 6,126 | 6,242 | 6,358 | 6,476 | 6,594 | 6,712 | 6,830 | 6,948 | 7,066 | 7,185 |
| Growth Rate (%) | 1.9 | 1.9 | 1.9 | 1.8 | 1.8 | 1.8 | 1.8 | 1.7 | 1.7 | 1.7 | 1.7 |
| **National Accounts** | | | | | | | | | | | |
| GDP, current prices (m. LCU) | 12,465 | 13,134 | 13,813 | 14,307 | 15,047 | 15,798 | 17,214 | 18,749 | 20,377 | 22,107 | 21,100 |
| GDP constant (m. LCU) | 7,372 | 7,531 | 7,660 | 7,839 | 8,019 | 8,168 | 8,440 | 8,795 | 9,176 | 9,400 | 9,067 |
| Real GDP Growth Rate (%) | 3.4 | 2.2 | 1.7 | 2.3 | 2.3 | 1.9 | 3.3 | 4.2 | 4.3 | 2.4 | -3.5 |
| GDP per capita (constant LCU) | 1,356 | 1,376 | 1,390 | 1,412 | 1,435 | 1,452 | 1,490 | 1,542 | 1,597 | 1,625 | 1,557 |
| Gross Capital Formation (m. LCU) | 2,047 | 2,223 | 2,303 | 2,345 | 2,555 | 2,560 | 2,683 | 3,008 | 3,283 | 3,308 | . |
| **Employment and Wages** | | | | | | | | | | | |
| Unemployment Rate (%) | 7.0 | 7.0 | 7.0 | 6.2 | 6.9 | 6.8 | . | 6.6 | . | . | . |
| **Prices** | | | | | | | | | | | |
| GDP Deflator (2005=100) | 83 | 86 | 89 | 90 | 93 | 95 | 100 | 105 | . | . | . |
| Annual Change (%) | 0.3 | 3.2 | 3.4 | 1.2 | 2.8 | 3.1 | 4.8 | 4.9 | . | . | . |
| Consumer Price Index (2005=100) | 83 | 85 | 88 | 90 | 91 | 96 | 100 | 104 | 109 | 116 | 117 |
| Annual Change (%) | 0.5 | 2.3 | 3.8 | 1.9 | 2.1 | 4.5 | 4.7 | 4.0 | 4.6 | 6.7 | 1.1 |
| Interest Rate: Deposit Rate, (annual %) | 10.7 | 9.3 | . | . | . | . | . | . | . | . | . |
| Interest Rate: Lending Rate, (annual %) | 15.5 | 14.0 | . | . | . | . | . | . | . | . | . |
| **Balance of Payments (millions of US$)** | | | | | | | | | | | |
| **Current Account Balance** | **-239** | **-431** | **-150** | **-405** | **-702** | **-628** | **-569** | **-671** | **-1,183** | **-1,596** | **.** |
| Exports, f.o.b. | 2,534 | 2,963 | 2,892 | 3,020 | 3,153 | 3,339 | 3,447 | 3,759 | 4,039 | 4,611 | . |
| Imports, f.o.b. | -3,890 | -4,703 | -4,824 | -4,885 | -5,439 | -6,000 | -6,385 | -7,291 | -8,144 | -9,004 | . |
| Trade Balance | -1,356 | -1,740 | -1,933 | -1,865 | -2,287 | -2,660 | -2,938 | -3,533 | -4,105 | -4,393 | . |
| Services, net | -183 | -235 | -250 | -240 | -107 | -64 | -86 | -79 | -253 | -498 | . |
| Income, net | -282 | -253 | -266 | -323 | -423 | -458 | -579 | -531 | -576 | -536 | . |
| Current Transfers, net | 1,582 | 1,797 | 2,298 | 2,023 | 2,114 | 2,555 | 3,035 | 3,472 | 3,750 | 3,832 | . |
| **Capital Account Balance** | **79** | **109** | **199** | **209** | **113** | **100** | **94** | **97** | **150** | **80** | **.** |
| **Financial Account Balance** | **367** | **333** | **408** | **812** | **733** | **175** | **835** | **997** | **250** | **1,300** | **.** |
| Direct Investment, net | 162 | 178 | 289 | 496 | 123 | 366 | 398 | 267 | 1,408 | 719 | . |
| Portfolio Investment, net | 74 | -26 | 29 | 266 | 189 | 57 | 105 | 777 | -196 | 138 | . |
| Other Investment, net | 339 | 135 | -87 | -73 | 737 | -300 | 274 | 24 | -682 | 777 | . |
| Reserve Assets | -208 | 46 | 178 | 124 | -316 | 53 | 59 | -72 | -280 | -334 | . |
| Foreign exchange | -208 | 46 | 178 | 124 | -316 | 53 | 59 | -72 | -280 | -334 | . |
| **Errors and Omissions** | **-206** | **-12** | **-457** | **-615** | **-143** | **352** | **-360** | **-423** | **783** | **216** | **.** |
| **Debt** | | | | | | | | | | | |
| External Public Debt Outstanding, 12/31 (US$m) | 2,543 | 2,710 | 3,218 | 4,415 | 4,842 | 4,975 | 4,786 | 5,589 | 5,432 | 5,742 | . |
| Debt Service/Exports (%) | 7.2 | 6.6 | 6.7 | 7.9 | 12.7 | 14.0 | 10.9 | 13.4 | 11.1 | 9.9 | . |
| **Government Finance (millions of local currency)** | | | | | | | | | | | |
| Revenue | . | . | . | 2,305 | 2,313 | 2,494 | 2,757 | 3,343 | 3,945 | 4,433 | . |
| Taxes | . | . | . | 1,532 | 1,679 | 1,737 | 2,133 | 2,507 | 2,849 | 3,069 | . |
| Social contributions | . | . | . | 341 | 345 | 358 | 357 | 365 | 391 | 439 | . |
| Grants | . | . | . | 16 | 18 | 36 | 47 | 133 | 42 | 37 | . |
| Expense | . | . | . | 2,561 | 2,297 | 2,693 | 3,010 | 3,605 | 3,495 | 4,092 | . |
| Compensation of employees | . | . | . | 1,107 | 1,102 | 1,118 | 1,181 | 1,316 | 1,395 | 1,512 | . |
| Use of goods and services | . | . | . | 385 | 335 | 362 | 553 | 579 | 553 | 676 | . |
| Interest | . | . | . | 289 | 260 | 360 | 375 | 513 | 427 | 432 | . |
| Subsidies | . | . | . | 0 | 0 | 0 | 98 | 150 | 110 | 216 | . |
| Grants | . | . | . | 46 | 61 | 87 | 236 | 265 | 207 | 224 | . |
| Social benefits | . | . | . | 35 | 35 | 39 | 406 | 424 | 414 | 427 | . |
| Total outlays | . | . | . | 2,982 | 2,689 | 3,013 | 3,505 | 3,944 | 3,777 | 4,362 | . |
| Public debt transactions | . | . | . | 289 | 260 | 360 | 375 | 513 | 427 | 432 | . |

## 7.16 | Guatemala
## selected economic data

| | 1999 | 2000 | 2001 | 2002 | 2003 | 2004 | 2005 | 2006 | 2007 | 2008 | 2009 |
|---|---|---|---|---|---|---|---|---|---|---|---|
| **Population** | | | | | | | | | | | |
| Population (000) | 10,903 | 11,085 | 11,284 | 11,507 | 11,725 | 11,940 | 12,183 | 12,455 | 12,728 | 13,002 | 13,277 |
| Growth Rate (%) | 1.7 | 1.6 | 2.0 | 1.9 | 1.8 | 1.8 | 2.2 | 2.2 | 2.2 | 2.1 | 2.1 |
| **National Accounts** | | | | | | | | | | | |
| GDP, current prices (m. LCU) | 121,796 | 133,427 | 146,978 | 162,507 | 174,044 | 190,440 | 207,729 | 229,836 | 261,760 | 295,732 | 304,438 |
| GDP constant (m. LCU) | 139,994 | 143,533 | 146,978 | 152,661 | 156,524 | 161,458 | 166,722 | 175,691 | 186,767 | 192,840 | 193,949 |
| Real GDP Growth Rate (%) | 3.7 | 2.5 | 2.4 | 3.9 | 2.5 | 3.2 | 3.3 | 5.4 | 6.3 | 3.3 | 0.6 |
| GDP per capita (constant LCU) | 13,489 | 12,786 | 12,777 | 12,947 | 12,950 | 13,031 | 13,127 | 13,497 | 14,000 | 14,104 | 13,841 |
| Gross Capital Formation (m. LCU) | 23,478 | 26,707 | 28,895 | 33,402 | 35,332 | 39,700 | 40,997 | 47,861 | 54,060 | 51,818 | . |
| **Employment and Wages** | | | | | | | | | | | |
| Unemployment Rate (%) | 1.9 | 1.4 | 1.3 | 3.1 | 2.8 | 3.1 | . | 1.8 | . | . | . |
| Real Average Wage (2000=100) | 96.3 | 100 | 100.5 | 99.6 | 100.0 | 97.8 | 93.9 | 92.9 | 91.4 | 89.0 | . |
| **Prices** | | | | | | | | | | | |
| GDP Deflator (2005=100) | 78 | 84 | 80 | 85 | 89 | 95 | 100 | 105 | 112 | 123 | 126 |
| Annual Change (%) | 5.1 | 6.8 | -4.1 | 6.4 | 4.5 | 6.1 | 5.6 | 5.0 | 7.1 | 9.4 | 2.4 |
| Consumer Price Index (2005=100) | 66 | 70 | 75 | 81 | 86 | 92 | 100 | 106 | 113 | 128 | 130 |
| Annual Change (%) | 4.9 | 6.0 | 7.6 | 8.0 | 5.5 | 7.4 | 8.4 | 6.5 | 6.4 | 12.6 | 1.9 |
| Interest Rate: Deposit Rate, (annual %) | 8.0 | 10.2 | 8.8 | 6.9 | 4.8 | 4.2 | 4.3 | 4.5 | 4.8 | 5.1 | 5.6 |
| Interest Rate: Lending Rate, (annual %) | 19.5 | 20.9 | 19.0 | 16.9 | 15.0 | 13.8 | 13.0 | 12.8 | 12.8 | 13.4 | 13.8 |
| **Balance of Payments (millions of US$)** | | | | | | | | | | | |
| **Current Account Balance** | **-1,026** | **-1,050** | **-1,253** | **-1,235** | **-1,039** | **-1,164** | **-1,240** | **-1,523** | **-1,786** | **-1,772** | **-217** |
| Exports, f.o.b. | 2,781 | 3,085 | 2,860 | 2,819 | 3,060 | 5,105 | 5,460 | 6,082 | 6,983 | 7,846 | 7,331 |
| Imports, f.o.b. | -4,226 | -4,742 | -5,142 | -5,791 | -6,176 | -8,737 | -9,650 | -10,935 | -12,470 | -13,421 | -10,632 |
| Trade Balance | -1,445 | -1,657 | -2,282 | -2,972 | -3,116 | -3,632 | -4,191 | -4,852 | -5,487 | -5,575 | -3,301 |
| Services, net | -91 | -48 | 117 | 79 | -67 | -243 | -141 | -259 | -310 | -276 | -370 |
| Income, net | -205 | -210 | -84 | -318 | -318 | -410 | -485 | -680 | -843 | -927 | -948 |
| Current Transfers, net | 715 | 865 | 997 | 1,976 | 2,462 | 3,122 | 3,577 | 4,268 | 4,854 | 5,004 | 4,402 |
| **Capital Account Balance** | **68** | **86** | **93** | **124** | **134** | **0** | **0** | **142** | **0** | **0** | **0** |
| **Financial Account Balance** | **763** | **879** | **1,073** | **1,175** | **965** | **329** | **442** | **901** | **1,378** | **889** | **-565** |
| Direct Investment, net | 155 | 230 | 456 | 111 | 131 | 255 | 470 | 552 | 720 | 738 | 542 |
| Portfolio Investment, net | 111 | 43 | 130 | -146 | 7 | 399 | -77 | -83 | -185 | -33 | 8 |
| Other Investment, net | 372 | 1,248 | 961 | 1,232 | 1,378 | 280 | 287 | 684 | 1,060 | 517 | -642 |
| Reserve Assets | 125 | -642 | -474 | -22 | -551 | -605 | -239 | -252 | -216 | -333 | -473 |
| Foreign exchange | 125 | -594 | -475 | -7 | -534 | -593 | -238 | -252 | -216 | -333 | -202 |
| **Errors and Omissions** | **195** | **86** | **87** | **-64** | **-60** | **835** | **798** | **481** | **408** | **883** | **782** |
| **Debt** | | | | | | | | | | | |
| External Public Debt Outstanding, 12/31 (US$m) | 2,532 | 2,540 | 2,928 | 3,098 | 3,427 | 3,794 | 3,687 | 3,921 | 4,214 | 4,374 | . |
| Debt Service/Exports (%) | 9.4 | 8.4 | 8.7 | 7.4 | 7.2 | 13.2 | 12.4 | 12.5 | 13.2 | 12.2 | . |
| **Government Finance (millions of local currency)** | | | | | | | | | | | |
| Revenue | 14,155 | 15,554 | 18,191 | 20,716 | 21,694 | 23,389 | 24,765 | 29,103 | 33,522 | 35,448 | . |
| Taxes | 13,863 | 15,072 | 15,966 | 19,307 | 20,318 | 22,001 | 23,277 | 27,252 | 31,567 | 33,356 | . |
| Social contributions | 303 | 357 | 414 | 469 | 505 | 540 | 550 | 585 | 659 | 747 | . |
| Grants | 188 | 349 | 566 | 415 | 377 | 312 | 360 | 370 | 420 | 363 | . |
| Expense | 14,230 | 16,382 | 19,380 | 20,759 | 24,969 | 24,129 | 26,661 | 29,906 | 32,608 | 34,565 | . |
| Compensation of employees | . | 5,135 | 5,959 | 6,413 | 6,752 | 6,784 | 6,796 | 7,609 | 8,180 | 9,202 | . |
| Use of goods and services | . | 2,410 | 3,100 | 3,014 | 3,406 | 2,884 | 3,171 | 2,877 | 3,447 | 5,256 | . |
| Interest | 1,529 | 1,673 | 2,111 | 2,191 | 2,207 | 2,547 | 2,869 | 3,128 | 3,831 | 3,962 | . |
| Subsidies | 1 | 2 | 2 | 108 | 451 | 187 | 331 | 13 | 79 | 565 | . |
| Grants | 1,742 | 1,776 | 2,189 | 5,595 | 6,177 | 6,321 | 4,289 | 9,168 | 9,716 | 9,777 | . |
| Social benefits | 1,243 | 1,900 | 2,063 | 2,711 | 1,884 | 1,739 | 1,867 | 1,876 | 2,058 | 2,415 | . |
| Total outlays | 16,374 | 18,221 | 21,035 | 22,268 | 26,210 | 25,382 | 28,335 | 33,600 | 37,273 | 40,133 | . |
| Public debt transactions | 1,529 | 1,673 | 2,111 | 2,191 | 2,207 | 2,547 | 2,869 | 3,128 | 3,831 | 3,962 | . |

## 7.17 | Guyana
## selected economic data

| | 1999 | 2000 | 2001 | 2002 | 2003 | 2004 | 2005 | 2006 | 2007 | 2008 | 2009 |
|---|---|---|---|---|---|---|---|---|---|---|---|
| **Population** | | | | | | | | | | | |
| Population (000) | 752 | 755 | 757 | 759 | 761 | 763 | 765 | 767 | 769 | 771 | 772 |
| Growth Rate (%) | 0.6 | 0.3 | 0.3 | 0.3 | 0.3 | 0.3 | 0.3 | 0.3 | 0.2 | 0.2 | 0.2 |
| **National Accounts** | | | | | | | | | | | |
| GDP, current prices (m. LCU) | 196,545 | 205,128 | 210,977 | 221,117 | 231,085 | 248,141 | 262,250 | 291,964 | 352,152 | 391,505 | 413,113 |
| GDP constant (m. LCU) | 247,665 | 244,333 | 249,856 | 252,728 | 251,080 | 255,013 | 250,060 | 262,880 | 281,336 | 286,895 | 296,418 |
| Real GDP Growth Rate (%) | 3.0 | -1.3 | 2.3 | 1.1 | -0.7 | 1.6 | -1.9 | 5.1 | 7.0 | 2.0 | 3.3 |
| GDP per capita (constant LCU) | 317,046 | 328,799 | 335,737 | 336,422 | 333,098 | 337,162 | 329,492 | 345,209 | 368,376 | 373,877 | 385,048 |
| Gross Capital Formation (m. LCU) | 30,914 | 30,912 | 28,776 | 28,881 | 30,184 | 36,785 | 53,310 | 82,818 | 86,862 | 93,746 | . |
| **Employment and Wages** | | | | | | | | | | | |
| Unemployment Rate (%) | . | . | 9.1 | 11.8 | . | . | . | . | . | . | . |
| **Prices** | | | | | | | | | | | |
| GDP Deflator (2000=100) | 91.5 | 100 | 100.3 | 102.9 | 107.8 | 114.0 | . | . | . | . | . |
| Annual Change (%) | 8.5 | 9.2 | 0.3 | 2.6 | 4.7 | 5.8 | . | . | . | . | . |
| Consumer Price Index (2005=100) | 73 | 78 | 80 | 84 | 89 | 94 | 100 | 107 | 120 | 129 | 133 |
| Annual Change (%) | 7.5 | 6.1 | 2.6 | 5.3 | 6.0 | 4.7 | 6.9 | 6.6 | 12.3 | 8.1 | 2.9 |
| Interest Rate: Deposit Rate, (annual %) | 9.1 | 8.7 | 7.6 | 4.5 | 3.2 | 2.7 | 2.6 | 2.5 | 2.5 | 2.4 | 2.3 |
| Interest Rate: Lending Rate, (annual %) | 17.1 | 17.3 | 17.0 | 16.3 | 15.0 | 14.5 | 14.5 | 14.5 | 14.6 | 14.6 | 14.5 |
| **Balance of Payments (millions of US$)** | | | | | | | | | | | |
| **Current Account Balance** | **-50** | **-82** | **-91** | **-62** | **-45** | **-20** | **-96** | **-181** | **-112** | **-192** | **.** |
| Exports, f.o.b. | 522 | 503 | 485 | 490 | 508 | 584 | 546 | 580 | 689 | 789 | . |
| Imports, f.o.b. | -519 | -550 | -541 | -514 | -525 | -592 | -717 | -810 | -978 | -1,183 | . |
| Trade Balance | 4 | -47 | -56 | -24 | -17 | -8 | -171 | -230 | -288 | -394 | . |
| Services, net | -31 | -24 | -20 | -24 | -15 | -47 | -53 | -98 | -100 | -111 | . |
| Income, net | -61 | -58 | -59 | -55 | -55 | -39 | -39 | -69 | -11 | -15 | . |
| Current Transfers, net | 39 | 47 | 44 | 40 | 43 | 74 | 167 | 216 | 287 | 329 | . |
| **Capital Account Balance** | **16** | **16** | **32** | **31** | **44** | **46** | **52** | **350** | **465** | **39** | **.** |
| **Financial Account Balance** | **43** | **94** | **104** | **32** | **21** | **17** | **112** | **-116** | **-271** | **209** | **.** |
| Direct Investment, net | 46 | 67 | 56 | 44 | 26 | 30 | 77 | 102 | 152 | 168 | . |
| Portfolio Investment, net | -27 | -9 | -11 | -9 | -27 | -6 | -17 | -4 | -95 | 7 | . |
| Other Investment, net | 34 | 52 | 24 | 11 | 27 | 3 | 77 | -189 | -293 | 94 | . |
| Reserve Assets | -10 | -16 | 35 | -14 | -5 | -10 | -25 | -26 | -36 | -60 | . |
| Foreign exchange | . | . | 29 | -11 | -5 | -8 | -31 | -25 | -37 | -59 | . |
| **Errors and Omissions** | **-9** | **-29** | **-45** | **-1** | **-20** | **-43** | **-68** | **-53** | **-82** | **-56** | **.** |
| **Debt** | | | | | | | | | | | |
| External Public Debt Outstanding, 12/31 (US$m) | 1,130 | 1,124 | 1,095 | 1,145 | 1,217 | 1,141 | 1,041 | 923 | 584 | 663 | . |
| Debt Service/Exports (%) | 12.4 | 9.7 | 6.6 | 8.9 | 7.5 | 5.3 | 3.8 | 3.4 | 2.3 | 2.0 | . |
| **Government Finance (millions of local currency)** | | | | | | | | | | | |
| Revenue | 44,229 | 51,479 | 52,333 | 56,005 | 53,798 | 61,798 | 68,148 | 79,881 | 91,493 | 99,513 | 112,165 |
| Expense | 44,185 | 60,068 | 59,810 | 60,338 | 64,036 | 69,355 | 88,905 | 101,399 | 105,838 | 114,433 | 127,431 |

## 7.18 | Haiti
## selected economic data

| | 1999 | 2000 | 2001 | 2002 | 2003 | 2004 | 2005 | 2006 | 2007 | 2008 | 2009 |
|---|---|---|---|---|---|---|---|---|---|---|---|
| **Population** | | | | | | | | | | | |
| Population (000) | 7,499 | 7,639 | 7,782 | 7,925 | 8,077 | 8,235 | 8,395 | 8,553 | 8,711 | 8,871 | 9,036 |
| Growth Rate (%) | 1.8 | 1.9 | 1.8 | 1.9 | 2.0 | 1.9 | 1.9 | 1.8 | 1.8 | 1.8 | 1.8 |
| **National Accounts** | | | | | | | | | | | |
| GDP, current prices (m. LCU) | 69,254 | 77,580 | 85,616 | 94,028 | 119,819 | 140,400 | 168,034 | 197,734 | 219,102 | 251,464 | 266,893 |
| GDP constant (m. LCU) | 6,495 | 6,554 | 6,488 | 6,469 | 6,495 | 6,267 | 6,380 | 6,521 | 6,736 | 6,790 | 6,986 |
| Real GDP Growth Rate (%) | 2.7 | 0.9 | -1.0 | -0.3 | 0.4 | -3.5 | 1.8 | 2.2 | 3.3 | 0.8 | 2.9 |
| GDP per capita (constant LCU) | 878 | 867 | 841 | 820 | 808 | 766 | 766 | 769 | 780 | 773 | 781 |
| Gross Capital Formation (m. LCU) | 19,182 | 21,208 | 22,158 | 23,570 | 36,758 | 38,386 | 46,072 | 57,861 | 63,646 | 72,281 | . |
| **Employment and Wages** | | | | | | | | | | | |
| Unemployment Rate (%) | 7.2 | . | . | . | . | . | . | . | . | . | . |
| **Prices** | | | | | | | | | | | |
| GDP Deflator (2005=100) | 40 | 45 | 50 | 55 | 70 | 85 | 100 | 117 | . | . | . |
| Annual Change (%) | 7.0 | 11.1 | 11.6 | 10.0 | 26.9 | 21.5 | 17.6 | 16.6 | . | . | . |
| Consumer Price Index (2005=100) | 35 | 40 | 46 | 51 | 70 | 86 | 100 | 113 | 123 | 142 | 142 |
| Annual Change (%) | 8.7 | 13.7 | 14.2 | 9.9 | 39.3 | 22.8 | 15.7 | 13.1 | 8.5 | 15.5 | -0.0 |
| Interest Rate: Deposit Rate, (annual %) | 7.7 | 12.1 | 13.6 | 9.1 | 16.7 | 12.5 | 4.2 | 7.8 | 5.9 | 2.1 | 1.5 |
| Interest Rate: Lending Rate, (annual %) | 17.5 | 19.1 | 20.7 | 20.8 | 26.9 | 29.2 | 25.0 | 26.4 | 23.1 | 17.8 | 17.3 |
| **Balance of Payments (millions of US$)** | | | | | | | | | | | |
| **Current Account Balance** | **-60** | **-114** | **-132** | **-89** | **-45** | **-63** | **7** | **-85** | **14** | **-156** | **.** |
| Exports, f.o.b. | 343 | 332 | 305 | 274 | 334 | 377 | 460 | 495 | 522 | 490 | . |
| Imports, f.o.b. | -1,018 | -1,087 | -1,055 | -980 | -1,116 | -1,210 | -1,309 | -1,548 | -1,618 | -2,108 | . |
| Trade Balance | -674 | -755 | -750 | -706 | -782 | -834 | -849 | -1,053 | -1,096 | -1,618 | . |
| Services, net | -47 | -110 | -121 | -123 | -165 | -210 | -399 | -399 | -417 | -421 | . |
| Income, net | -13 | -9 | -9 | -14 | -14 | -12 | -35 | 7 | 9 | 6 | . |
| Current Transfers, net | 674 | 760 | 749 | 754 | 917 | 993 | 1,290 | 1,361 | 1,517 | 1,876 | . |
| **Capital Account Balance** | **0** | **0** | **0** | **0** | **0** | **0** | **0** | **0** | **21** | **19** | **.** |
| **Financial Account Balance** | **60** | **31** | **84** | **48** | **-54** | **0** | **-52** | **54** | **-78** | **34** | **.** |
| Direct Investment, net | 30 | 13 | 4 | 6 | 14 | 6 | 26 | 161 | 75 | 30 | . |
| Portfolio Investment, net | . | . | . | . | . | . | . | . | . | . | . |
| Other Investment, net | 66 | -39 | 84 | -7 | -89 | 44 | -56 | 2 | 56 | 174 | . |
| Reserve Assets | -36 | 57 | -5 | 49 | 21 | -50 | -22 | -109 | -208 | -170 | . |
| Foreign exchange | -43 | 57 | -5 | 50 | 20 | -49 | -22 | -98 | -211 | -171 | . |
| **Errors and Omissions** | **0** | **83** | **48** | **41** | **99** | **63** | **45** | **31** | **43** | **104** | **.** |
| **Debt** | | | | | | | | | | | |
| External Public Debt Outstanding, 12/31 (US$m) | 1,045 | 1,043 | 1,031 | 1,066 | 1,210 | 1,225 | 1,278 | 1,346 | 1,525 | 1,830 | . |
| Debt Service/Exports (%) | 5.3 | 4.1 | 2.5 | 2.6 | 4.2 | 6.9 | 3.6 | 3.4 | 4.5 | 1.9 | . |
| **Government Finance (millions of local currency)** | | | | | | | | | | | |
| Revenue | 6,275 | 6,170 | 6,332 | 7,722 | 10,503 | 12,474 | 16,253 | 20,414 | 23,667 | 26,674 | 31,304 |
| Expense | 7,906 | 8,141 | 8,589 | 10,377 | 14,150 | 17,165 | 19,247 | 21,204 | 28,471 | 30,366 | 35,555 |
| Compensation of employees | 2,926 | 3,415 | 3,343 | 3,483 | 3,689 | 4,143 | 5,853 | 6,871 | 8,831 | 12,856 | 14,465 |

## 7.19 | Honduras
## selected economic data

| | 1999 | 2000 | 2001 | 2002 | 2003 | 2004 | 2005 | 2006 | 2007 | 2008 | 2009 |
|---|---|---|---|---|---|---|---|---|---|---|---|
| **Population** | | | | | | | | | | | |
| Population (000) | 6,181 | 6,348 | 6,513 | 6,677 | 6,843 | 7,007 | 7,168 | 7,326 | 7,484 | 7,639 | 7,793 |
| Growth Rate (%) | 2.7 | 2.6 | 2.5 | 2.5 | 2.4 | 2.3 | 2.2 | 2.2 | 2.1 | 2.0 | 2.0 |
| **National Accounts** | | | | | | | | | | | |
| GDP, current prices (m. LCU) | 91,974 | 106,654 | 118,416 | 129,167 | 142,818 | 161,507 | 183,748 | 206,289 | 234,156 | 264,072 | 270,543 |
| GDP constant (m. LCU) | 100,857 | 106,654 | 109,559 | 113,672 | 118,841 | 126,247 | 133,886 | 142,789 | 151,642 | 157,708 | 154,711 |
| Real GDP Growth Rate (%) | -1.9 | 5.7 | 2.7 | 3.8 | 4.5 | 6.2 | 6.1 | 6.7 | 6.2 | 4.0 | -1.9 |
| GDP per capita (constant LCU) | 16,098 | 16,602 | 16,646 | 16,871 | 17,241 | 17,912 | 18,583 | 19,414 | 20,194 | 20,569 | 19,763 |
| Gross Capital Formation (m. LCU) | 26,732 | 30,171 | 30,789 | 31,334 | 36,106 | 47,912 | 50,758 | 58,466 | 78,261 | 89,808 | . |
| **Employment and Wages** | | | | | | | | | | | |
| Unemployment Rate (%) | 3.9 | . | . | 3.9 | 5.2 | 6.0 | 4.2 | 3.1 | . | . | . |
| **Prices** | | | | | | | | | | | |
| GDP Deflator (2005=100) | 56 | 73 | 79 | 83 | 88 | 93 | 100 | 105 | 112 | 122 | 128 |
| Annual Change (%) | 11.6 | 30.8 | 8.1 | 5.1 | 5.8 | 6.5 | 7.3 | 5.3 | 6.8 | 8.5 | 5.1 |
| Consumer Price Index (2005=100) | 60 | 67 | 73 | 79 | 85 | 92 | 100 | 106 | 113 | 126 | 133 |
| Annual Change (%) | 11.7 | 11.0 | 9.7 | 7.7 | 7.7 | 8.1 | 8.8 | 5.6 | 6.9 | 11.4 | 5.5 |
| Interest Rate: Deposit Rate, (annual %) | 20.0 | 15.9 | 14.5 | 13.7 | 11.5 | 11.1 | 10.9 | 9.3 | 7.8 | 9.5 | 10.8 |
| Interest Rate: Lending Rate, (annual %) | 30.2 | 26.8 | 23.8 | 22.7 | 20.8 | 19.9 | 18.8 | 17.4 | 16.6 | 17.9 | 19.2 |
| **Balance of Payments (millions of US$)** | | | | | | | | | | | |
| **Current Account Balance** | **-241** | **-508** | **-479** | **-282** | **-553** | **-683** | **-304** | **-381** | **-1,275** | **-1,977** | **.** |
| Exports, f.o.b. | 1,756 | 3,343 | 3,423 | 3,745 | 3,754 | 4,534 | 5,048 | 5,277 | 5,642 | 6,046 | . |
| Imports, f.o.b. | -2,510 | -3,988 | -4,152 | -4,382 | -4,774 | -5,827 | -6,545 | -7,303 | -8,820 | -10,389 | . |
| Trade Balance | -753 | -644 | -729 | -637 | -1,020 | -1,293 | -1,497 | -2,027 | -3,178 | -4,342 | . |
| Services, net | -28 | -187 | -207 | -190 | -162 | -204 | -229 | -291 | -349 | -305 | . |
| Income, net | -155 | -215 | -258 | -301 | -362 | -451 | -474 | -537 | -400 | -350 | . |
| Current Transfers, net | 696 | 538 | 715 | 846 | 991 | 1,265 | 1,895 | 2,473 | 2,652 | 3,021 | . |
| **Capital Account Balance** | **111** | **262** | **269** | **142** | **56** | **142** | **860** | **1,639** | **1,267** | **106** | **.** |
| **Financial Account Balance** | **9** | **286** | **254** | **123** | **492** | **500** | **-354** | **-904** | **114** | **1,649** | **.** |
| Direct Investment, net | 237 | 375 | 301 | 269 | 391 | 553 | 599 | 669 | 928 | 875 | . |
| Portfolio Investment, net | -72 | -59 | -13 | -6 | -7 | -12 | -23 | -21 | -25 | -14 | . |
| Other Investment, net | 301 | 25 | 66 | -34 | 12 | 469 | -583 | -1,270 | -897 | 745 | . |
| Reserve Assets | -441 | -55 | -101 | -106 | 97 | -510 | -346 | -282 | 109 | 42 | . |
| Foreign exchange | -429 | -56 | -101 | -106 | 96 | -510 | -346 | -282 | 109 | 42 | . |
| **Errors and Omissions** | **121** | **-39** | **-44** | **17** | **5** | **41** | **-202** | **-354** | **-106** | **222** | **.** |
| **Debt** | | | | | | | | | | | |
| External Public Debt Outstanding, 12/31 (US$m) | 4,161 | 4,253 | 3,896 | 4,097 | 4,466 | 4,878 | 4,136 | 3,030 | 1,989 | 2,291 | . |
| Debt Service/Exports (%) | 18.4 | 8.8 | 7.5 | 7.7 | 7.9 | 5.0 | 5.0 | 4.0 | 3.8 | . | . |
| **Government Finance (millions of local currency)** | | | | | | | | | | | |
| Revenue | . | . | . | . | 29,828 | 34,846 | 40,235 | 46,589 | 55,238 | 65,135 | . |
| Taxes | . | . | . | . | 19,632 | 23,412 | 26,708 | 31,435 | 38,270 | 42,329 | . |
| Social contributions | . | . | . | . | 3,539 | 4,022 | 2,130 | 4,958 | 6,037 | 7,308 | . |
| Grants | . | . | . | . | 1,328 | 1,327 | 2,110 | 3,043 | 3,701 | 5,452 | . |
| Expense | . | . | . | . | 29,853 | 31,561 | 36,532 | 41,068 | 52,375 | 57,855 | . |
| Compensation of employees | . | . | . | . | 15,101 | 16,573 | 18,038 | 20,397 | 25,524 | 29,183 | . |
| Use of goods and services | . | . | . | . | 4,013 | 4,133 | 5,772 | 7,044 | 8,739 | 9,081 | . |
| Interest | . | . | . | . | 2,053 | 2,184 | 2,271 | 1,803 | 1,434 | 1,626 | . |
| Subsidies | . | . | . | . | 2,140 | 524 | 636 | 999 | 3,037 | 857 | . |
| Grants | . | . | . | . | 2,878 | 3,130 | 4,478 | 3,495 | 4,834 | 6,272 | . |
| Social benefits | . | . | . | . | 233 | 187 | 153 | 340 | 262 | 250 | . |
| Total outlays | . | . | . | . | 34,064 | 36,015 | 41,639 | 44,789 | 57,726 | 65,694 | . |
| Public debt transactions | . | . | . | . | 2,053 | 2,184 | 2,271 | 1,803 | 1,434 | 1,626 | . |

## 7.20 | Jamaica
## selected economic data

| | 1999 | 2000 | 2001 | 2002 | 2003 | 2004 | 2005 | 2006 | 2007 | 2008 | 2009 |
|---|---|---|---|---|---|---|---|---|---|---|---|
| **Population** | | | | | | | | | | | |
| Population (000) | 2,589 | 2,616 | 2,641 | 2,665 | 2,689 | 2,713 | 2,737 | 2,760 | 2,782 | 2,804 | 2,826 |
| Growth Rate (%) | 1.1 | 1.0 | 0.9 | 0.9 | 0.9 | 0.9 | 0.9 | 0.8 | 0.8 | 0.8 | 0.8 |
| **National Accounts** | | | | | | | | | | | |
| GDP, current prices (m. LCU) | 344,794 | 385,081 | 419,345 | 468,517 | 542,703 | 620,259 | 695,355 | 786,131 | 893,146 | 1,018,228 | 1,047,422 |
| GDP constant (m. LCU) | 446,214 | 450,135 | 456,189 | 460,616 | 476,746 | 483,625 | 488,483 | 501,746 | 509,249 | 504,422 | 490,216 |
| Real GDP Growth Rate (%) | 1.0 | 0.9 | 1.3 | 1.0 | 3.5 | 1.4 | 1.0 | 2.7 | 1.5 | -0.9 | -2.8 |
| GDP per capita (constant LCU) | 172,837 | 173,322 | 174,625 | 175,707 | 180,880 | 182,624 | 183,592 | 187,691 | 189,602 | 186,923 | 180,805 |
| **Employment and Wages** | | | | | | | | | | | |
| Unemployment Rate (%) | 15.7 | 15.5 | 15.0 | 14.3 | 11.7 | 11.4 | 10.9 | 9.6 | 9.4 | 10.6 | . |
| **Prices** | | | | | | | | | | | |
| GDP Deflator (2005=100) | 54 | 60 | 64 | 71 | 80 | 90 | 100 | 110 | 123 | 142 | 156 |
| Annual Change (%) | 6.8 | 10.6 | 7.4 | 10.8 | 11.9 | 12.7 | 11.0 | 10.1 | 11.9 | 15.1 | 10.2 |
| Consumer Price Index (2005=100) | 56 | 60 | 65 | 69 | 76 | 87 | 100 | 109 | 119 | 145 | 159 |
| Annual Change (%) | 6.0 | 8.2 | 7.0 | 7.1 | 10.3 | 13.6 | 15.3 | 8.6 | 9.3 | 22.0 | 9.6 |
| Interest Rate: Deposit Rate, (annual %) | 13.5 | 11.6 | 9.6 | 8.6 | 8.5 | 8.0 | 7.5 | 7.0 | 7.1 | 7.6 | 7.0 |
| Interest Rate: Lending Rate, (annual %) | 27.0 | 23.3 | 20.6 | 18.5 | 18.9 | 18.1 | 17.4 | 17.6 | 17.2 | 16.8 | 16.4 |
| **Balance of Payments (millions of US$)** | | | | | | | | | | | |
| **Current Account Balance** | **-216** | **-367** | **-759** | **-1,074** | **-773** | **-509** | **-1,072** | **-1,183** | **-2,043** | **-3,038** | **.** |
| Exports, f.o.b. | 1,499 | 1,563 | 1,454 | 1,309 | 1,386 | 1,602 | 1,664 | 2,134 | 2,363 | 2,500 | . |
| Imports, f.o.b. | -2,686 | -3,004 | -3,073 | -3,180 | -3,328 | -3,546 | -4,246 | -5,077 | -6,204 | -7,547 | . |
| Trade Balance | -1,187 | -1,442 | -1,618 | -1,871 | -1,943 | -1,945 | -2,581 | -2,943 | -3,841 | -5,047 | . |
| Services, net | 655 | 603 | 383 | 315 | 552 | 572 | 607 | 628 | 420 | 428 | . |
| Income, net | -333 | -350 | -438 | -605 | -571 | -583 | -676 | -616 | -662 | -568 | . |
| Current Transfers, net | 647 | 821 | 914 | 1,087 | 1,189 | 1,446 | 1,578 | 1,749 | 2,040 | 2,150 | . |
| **Capital Account Balance** | **-11** | **2** | **-22** | **-17** | **0** | **2** | **-18** | **-28** | **-36** | **18** | **.** |
| **Financial Account Balance** | **228** | **331** | **795** | **1,154** | **760** | **521** | **1,067** | **1,082** | **1,733** | **3,125** | **.** |
| Direct Investment, net | 429 | 394 | 525 | 407 | 604 | 542 | 581 | 797 | 751 | 1,361 | . |
| Portfolio Investment, net | 5 | -64 | 30 | -196 | -286 | 96 | -126 | -129 | -640 | -33 | . |
| Other Investment, net | -361 | 501 | 1,085 | 682 | -5 | 569 | 840 | 644 | 1,183 | 1,692 | . |
| Reserve Assets | 155 | -500 | -845 | 260 | 447 | -686 | -228 | -230 | 440 | 105 | . |
| Foreign exchange | 155 | -501 | -845 | 260 | 447 | -686 | -228 | -230 | 440 | 105 | . |
| **Errors and Omissions** | **-1** | **34** | **-14** | **-63** | **13** | **-14** | **23** | **129** | **346** | **-105** | **.** |
| **Debt** | | | | | | | | | | | |
| External Public Debt Outstanding, 12/31 (US$m) | 2,893 | 3,768 | 4,317 | 4,609 | 4,581 | 5,289 | 5,555 | 6,038 | 6,377 | 6,598 | . |
| Debt Service/Exports (%) | 13.9 | 15.4 | 16.5 | 18.6 | 16.7 | 15.1 | 16.3 | 11.9 | 17.3 | 14.2 | . |
| **Government Finance (millions of local currency)** | | | | | | | | | | | |
| Revenue | . | 104,771 | 108,719 | 118,266 | 149,902 | 169,701 | 180,941 | 214,001 | 249,512 | 272,150 | . |
| Taxes | 74,634 | 84,659 | 90,985 | 103,126 | 133,208 | 150,482 | 162,576 | 188,354 | 219,518 | 246,217 | . |
| Grants | 848 | 1,413 | 1,941 | 0 | 586 | 5,393 | 3,226 | 5,710 | 5,772 | 8,935 | . |
| Expense | 99,457 | 111,098 | 121,983 | 145,944 | 173,248 | 195,100 | 196,545 | 230,955 | 275,223 | 323,096 | . |
| Compensation of employees | 32,320 | 35,597 | 43,030 | 56,491 | 60,463 | 26,381 | 29,164 | 36,445 | 40,568 | 52,063 | . |
| Use of goods and services | 18,692 | 21,535 | 19,588 | . | 24,615 | 9,099 | 11,644 | 12,657 | 15,905 | 18,893 | . |
| Interest | 41,907 | 43,335 | 51,550 | 60,738 | 88,170 | 93,636 | 84,710 | 97,054 | 103,480 | 124,102 | . |
| Grants | 0 | -891 | 1,295 | 169 | 0 | 0 | 0 | 0 | 0 | 0 | . |
| Social benefits | 0 | 0 | 0 | 0 | 0 | 7,517 | 8,555 | 9,585 | 12,045 | 13,306 | . |
| Total outlays | 102,164 | 113,468 | 123,577 | 148,535 | 171,668 | 201,575 | 208,052 | 245,051 | 300,414 | 346,887 | . |
| Public debt transactions | 41,907 | 43,335 | 51,550 | 60,738 | 88,170 | 93,636 | 84,710 | 97,054 | 103,480 | 124,102 | . |

## 7.21 | Mexico
## selected economic data

| | 1999 | 2000 | 2001 | 2002 | 2003 | 2004 | 2005 | 2006 | 2007 | 2008 | 2009 |
|---|---|---|---|---|---|---|---|---|---|---|---|
| **Population** | | | | | | | | | | | |
| Population (000) | 98,617 | 99,927 | 101,247 | 102,480 | 103,718 | 104,960 | 106,203 | 107,450 | 108,701 | 109,955 | 111,212 |
| Growth Rate (%) | 1.2 | 1.4 | 1.2 | 1.2 | 1.2 | 1.2 | 1.2 | 1.2 | 1.2 | 1.1 | 1.1 |
| **National Accounts** | | | | | | | | | | | |
| GDP, current prices (b. LCU) | 4,976 | 5,946 | 6,286 | 6,779 | 7,556 | 8,575 | 9,252 | 10,382 | 11,208 | 12,131 | 11,823 |
| GDP constant (b. LCU) | 6,924 | 7,381 | 7,370 | 7,431 | 7,556 | 7,862 | 8,114 | 8,514 | 8,798 | 8,929 | 8,346 |
| Real GDP Growth Rate (%) | 3.9 | 6.6 | -0.2 | 0.8 | 1.7 | 4.0 | 3.2 | 4.9 | 3.3 | 1.5 | -6.5 |
| GDP per capita (constant LCU) | 71,690 | 75,346 | 73,536 | 73,164 | 73,451 | 75,476 | 78,056 | 81,195 | 83,167 | 83,701 | 77,597 |
| Gross Capital Formation (m. LCU) | 1,084 | 1,312 | 1,212 | 1,295 | 1,730 | 2,114 | 2,195 | 2,649 | 2,902 | 3,191 | . |
| **Employment and Wages** | | | | | | | | | | | |
| Unemployment Rate (%) | 2.5 | 2.6 | 2.5 | 2.9 | 3.0 | 3.7 | 3.5 | 3.2 | 3.4 | 4.0 | . |
| Real Average Wage (2000=100) | 94.3 | 100 | 106.7 | 108.7 | 110.1 | 110.4 | 110.7 | 112.3 | 113.4 | 115.9 | 116.6 |
| **Prices** | | | | | | | | | | | |
| Consumer Price Index (2005=100) | 72 | 79 | 84 | 88 | 92 | 96 | 100 | 104 | 108 | 113 | 119 |
| Annual Change (%) | 16.6 | 9.5 | 6.4 | 5.0 | 4.5 | 4.7 | 4.0 | 3.6 | 4.0 | 5.1 | 5.3 |
| Interest Rate: Deposit Rate, (annual %) | 11.6 | 8.3 | 6.2 | 3.8 | 3.1 | 2.7 | 3.5 | 3.3 | 3.2 | 3.0 | 2.0 |
| Interest Rate: Lending Rate, (annual %) | 23.7 | 16.9 | 12.8 | 8.2 | 7.0 | 7.4 | 9.7 | 7.5 | 7.6 | 8.7 | 7.1 |
| **Balance of Payments (millions of US$)** | | | | | | | | | | | |
| **Current Account Balance** | **-13,995** | **-18,743** | **-17,714** | **-14,147** | **-7,203** | **-5,235** | **-4,549** | **-4,447** | **-8,399** | **-15,889** | **-5,238** |
| Exports, f.o.b. | 136,362 | 166,121 | 158,780 | 161,046 | 164,766 | 187,998 | 214,233 | 249,925 | 271,875 | 291,342 | 229,707 |
| Imports, f.o.b. | -141,975 | -174,458 | -168,396 | -168,679 | -170,546 | -196,810 | -221,819 | -256,058 | -281,949 | -308,603 | -234,385 |
| Trade Balance | -5,613 | -8,337 | -9,617 | -7,633 | -5,780 | -8,811 | -7,587 | -6,133 | -10,074 | -17,261 | -4,678 |
| Services, net | -2,737 | -3,604 | -4,493 | -4,920 | -5,524 | -5,732 | -5,303 | -6,441 | -6,455 | -6,756 | -7,788 |
| Income, net | -11,958 | -13,795 | -12,943 | -11,862 | -11,402 | -9,454 | -13,797 | -17,822 | -18,285 | -17,334 | -14,289 |
| Current Transfers, net | 6,313 | 6,994 | 9,338 | 10,269 | 15,503 | 18,762 | 22,138 | 25,949 | 26,415 | 25,461 | 21,517 |
| **Capital Account Balance** | **0** | **0** | **0** | **0** | **0** | **0** | **0** | **0** | **0** | **0** | **0** |
| **Financial Account Balance** | **13,979** | **17,032** | **20,865** | **16,078** | **9,891** | **9,102** | **7,649** | **-1,662** | **9,376** | **17,098** | **9,129** |
| Direct Investment, net | 13,869 | 18,098 | 25,356 | 22,740 | 15,337 | 19,384 | 15,871 | 14,021 | 19,054 | 22,013 | 3,819 |
| Portfolio Investment, net | 11,137 | 126 | 7,408 | 6 | 3,491 | 6,770 | 7,794 | 135 | 13,347 | 4,841 | 15,253 |
| Other Investment, net | -10,434 | 1,630 | -4,574 | 437 | 513 | -12,990 | -8,843 | -16,808 | -12,714 | -2,306 | -4,547 |
| Reserve Assets | -594 | -2,822 | -7,325 | -7,104 | -9,451 | -4,061 | -7,173 | 989 | -10,311 | -7,450 | -5,397 |
| Foreign exchange | 479 | -4,077 | -9,346 | -5,852 | -8,307 | -5,140 | -9,914 | -2,152 | -10,785 | -8,085 | -481 |
| **Errors and Omissions** | **15** | **1,710** | **-3,151** | **-1,932** | **-2,688** | **-3,868** | **-3,100** | **6,109** | **-978** | **-1,209** | **-3,891** |
| **Debt** | | | | | | | | | | | |
| External Public Debt Outstanding, 12/31 (US$m) | 87,911 | 81,488 | 94,230 | 99,518 | 106,660 | 108,507 | 108,482 | 96,029 | 105,378 | 113,955 | . |
| Debt Service/Exports (%) | 22.3 | 30.4 | 25.5 | 23.4 | 21.5 | 22.3 | 17.5 | 18.8 | 12.3 | 12.1 | . |
| **Government Finance (millions of local currency)** | | | | | | | | | | | |
| Revenue | 674,348 | 868,268 | 939,115 | 989,353 | 1,132,985 | 1,270,211 | 1,412,505 | 1,558,808 | 1,711,221 | 2,049,936 | 2,000,448 |
| Taxes | 521,682 | 581,703 | 654,870 | 728,284 | 766,582 | 770,120 | 810,511 | 890,078 | 1,002,670 | 994,552 | 1,129,553 |
| Expense | 1,009,346 | 1,248,157 | 1,311,670 | 1,459,951 | 1,648,243 | 1,792,297 | 1,958,012 | 2,255,221 | 2,482,504 | 2,872,608 | 3,088,877 |
| Compensation of employees | 168,742 | 189,946 | 214,418 | 244,621 | 259,231 | 252,501 | 263,549 | 293,772 | 347,418 | 382,366 | 420,894 |
| Use of goods and services | 56,797 | 80,051 | 87,583 | 83,234 | 118,751 | 121,822 | 138,292 | 159,121 | 166,577 | 220,255 | 190,572 |
| Interest | 164,346 | 201,017 | 188,062 | 178,375 | 190,863 | 206,830 | 210,186 | 250,065 | 238,956 | 227,113 | 262,813 |

## 7.22 | Nicaragua
## selected economic data

| | 1999 | 2000 | 2001 | 2002 | 2003 | 2004 | 2005 | 2006 | 2007 | 2008 | 2009 |
|---|---|---|---|---|---|---|---|---|---|---|---|
| **Population** | | | | | | | | | | | |
| Population (000) | 4,827 | 4,935 | 5,043 | 5,150 | 5,257 | 5,363 | 5,469 | 5,575 | 5,680 | 5,786 | 5,891 |
| Growth Rate (%) | 2.3 | 2.2 | 2.1 | 2.1 | 2.0 | 2.0 | 1.9 | 1.9 | 1.9 | 1.8 | 1.8 |
| **National Accounts** | | | | | | | | | | | |
| GDP, current prices (m. LCU) | 44,198 | 49,952 | 55,155 | 57,376 | 61,959 | 71,156 | 81,524 | 91,900 | 103,300 | 121,100 | 125,100 |
| GDP constant (m. LCU) | 26,009 | 27,076 | 27,877 | 28,088 | 28,796 | 30,325 | 31,624 | 32,952 | 33,974 | 34,925 | 34,401 |
| Real GDP Growth Rate (%) | 7.0 | 4.1 | 3.0 | 0.8 | 2.5 | 5.3 | 4.3 | 4.2 | 3.1 | 2.8 | -1.5 |
| GDP per capita (constant LCU) | 5,282 | 5,358 | 5,356 | 5,258 | 5,252 | 5,390 | 5,477 | 5,574 | 5,612 | 5,640 | 5,435 |
| Gross Capital Formation (m. LCU) | 16,951 | 15,073 | 15,580 | 14,958 | 16,021 | 19,938 | 24,058 | 27,365 | 33,564 | . | . |
| **Employment and Wages** | | | | | | | | | | | |
| Unemployment Rate (%) | 10.9 | 9.8 | 6.4 | 12.2 | 7.8 | 6.5 | 5.6 | 5.2 | . | . | . |
| Real Average Wage (2000=100) | 100.0 | 100 | 101.0 | 104.5 | 106.5 | 104.2 | 104.5 | 105.9 | 104.0 | 100.1 | 106.6 |
| **Prices** | | | | | | | | | | | |
| GDP Deflator (2005=100) | 66 | 72 | 77 | 79 | 83 | 91 | 100 | 108 | 118 | 135 | 141 |
| Annual Change (%) | 9.2 | 8.6 | 7.2 | 3.2 | 5.3 | 9.1 | 9.9 | 8.2 | 9.0 | 14.0 | 4.9 |
| Consumer Price Index (2005=100) | 68 | 73 | 77 | 80 | 84 | 91 | 100 | 109 | 121 | 145 | 151 |
| Annual Change (%) | . | 7.1 | 6.0 | 3.8 | 5.3 | 8.5 | 9.6 | 9.1 | 11.1 | 19.8 | 3.7 |
| Interest Rate: Deposit Rate, (annual %) | 11.8 | 10.8 | 11.6 | 7.8 | 5.6 | 4.7 | 4.0 | 4.9 | 6.1 | 6.6 | 6.0 |
| Interest Rate: Lending Rate, (annual %) | 17.6 | 18.1 | 18.6 | 18.3 | 15.5 | 13.5 | 12.1 | 11.6 | 13.0 | 13.2 | 14.0 |
| **Balance of Payments (millions of US$)** | | | | | | | | | | | |
| **Current Account Balance** | **-928** | **-842** | **-805** | **-744** | **-663** | **-649** | **-734** | **-710** | **-1,001** | **-1,513** | **.** |
| Exports, f.o.b. | 749 | 881 | 895 | 914 | 1,056 | 1,369 | 1,654 | 2,034 | 2,336 | 2,538 | . |
| Imports, f.o.b. | -1,820 | -1,802 | -1,805 | -1,853 | -2,027 | -2,457 | -2,956 | -3,485 | -4,094 | -4,749 | . |
| Trade Balance | -1,071 | -921 | -910 | -939 | -971 | -1,088 | -1,302 | -1,451 | -1,759 | -2,211 | . |
| Services, net | -120 | -129 | -141 | -130 | -119 | -123 | -140 | -134 | -182 | -209 | . |
| Income, net | -197 | -202 | -240 | -206 | -198 | -192 | -150 | -129 | -135 | -161 | . |
| Current Transfers, net | 460 | 410 | 486 | 530 | 625 | 755 | 857 | 1,003 | 1,075 | 1,068 | . |
| **Capital Account Balance** | **410** | **332** | **834** | **772** | **772** | **1,922** | **482** | **1,579** | **2,936** | **434** | **.** |
| **Financial Account Balance** | **816** | **305** | **-264** | **292** | **11** | **-858** | **310** | **-579** | **-1,956** | **782** | **.** |
| Direct Investment, net | 337 | 267 | 150 | 204 | 201 | 250 | 241 | 287 | 382 | 626 | . |
| Portfolio Investment, net | -20 | 35 | 14 | 1 | 0 | -1 | -8 | -10 | -12 | -0 | . |
| Other Investment, net | 655 | -12 | -539 | 156 | -136 | -947 | 82 | -670 | -2,153 | 186 | . |
| Reserve Assets | -157 | 16 | 110 | -69 | -55 | -160 | -6 | -186 | -173 | -30 | . |
| Foreign exchange | -160 | 16 | 109 | -69 | -54 | -166 | -6 | -186 | -173 | -30 | . |
| **Errors and Omissions** | **-297** | **206** | **235** | **-320** | **-119** | **-415** | **-57** | **-290** | **20** | **297** | **.** |
| **Debt** | | | | | | | | | | | |
| External Public Debt Outstanding, 12/31 (US$m) | 5,656 | 5,378 | 5,331 | 5,446 | 5,754 | 3,989 | 3,895 | 3,193 | 2,173 | 2,259 | . |
| Debt Service/Exports (%) | 14.4 | 19.7 | 23.0 | 10.1 | 10.9 | 6.0 | 6.6 | 5.5 | 11.7 | 7.3 | . |
| **Government Finance (millions of local currency)** | | | | | | | | | | | |
| Revenue | . | . | 7,646 | 8,563 | 10,151 | 12,231 | 14,708 | 17,514 | 20,579 | 23,468 | 23,859 |
| Taxes | . | . | 7,015 | 7,739 | 9,422 | 11,253 | 13,645 | 16,262 | 18,984 | 21,730 | 22,175 |
| Expense | . | . | 10,482 | 9,085 | 10,573 | 11,932 | 14,510 | 17,918 | 20,124 | 25,032 | 26,158 |
| Compensation of employees | . | . | 3,061 | 3,444 | 3,834 | 4,178 | 4,999 | 6,117 | 7,247 | 9,051 | 10,178 |
| Use of goods and services | . | . | 2,029 | 1,333 | 1,246 | 1,468 | 1,796 | 2,601 | 2,527 | 3,948 | 3,313 |
| Interest | . | . | 1,211 | 1,287 | 1,919 | 1,478 | 1,561 | 1,684 | 1,580 | 1,447 | 1,711 |
| Social benefits | . | . | 5 | 157 | 223 | 227 | 279 | 422 | 529 | 904 | 1,324 |

## 7.23 | Panama
## selected economic data

| | 1999 | 2000 | 2001 | 2002 | 2003 | 2004 | 2005 | 2006 | 2007 | 2008 | 2009 |
|---|---|---|---|---|---|---|---|---|---|---|---|
| **Population** | | | | | | | | | | | |
| Population (000) | 2,848 | 2,900 | 2,952 | 3,003 | 3,054 | 3,104 | 3,155 | 3,206 | 3,258 | 3,310 | 3,360 |
| Growth Rate (%) | 1.8 | 1.8 | 1.8 | 1.7 | 1.7 | 1.6 | 1.6 | 1.6 | 1.6 | 1.5 | 1.5 |
| **National Accounts** | | | | | | | | | | | |
| GDP, current prices (m. LCU) | 11,456 | 11,621 | 11,808 | 12,272 | 12,933 | 14,179 | 15,465 | 17,137 | 19,794 | 23,184 | 24,711 |
| GDP constant (m. LCU) | 11,070 | 11,371 | 11,436 | 11,691 | 12,183 | 13,099 | 14,041 | 15,239 | 17,084 | 18,918 | 19,371 |
| Real GDP Growth Rate (%) | 3.9 | 2.7 | 0.6 | 2.2 | 4.2 | 7.5 | 7.2 | 8.5 | 12.1 | 10.7 | 2.4 |
| GDP per capita (constant LCU) | 3,937 | 3,857 | 3,807 | 3,821 | 3,909 | 4,129 | 4,350 | 4,640 | 5,110 | 5,559 | 5,591 |
| Gross Capital Formation (m. LCU) | 2,955 | 2,805 | 2,083 | 1,933 | 2,457 | 2,652 | 2,839 | 3,335 | 4,579 | 5,366 | . |
| **Employment and Wages** | | | | | | | | | | | |
| Unemployment Rate (%) | 11.8 | 13.8 | 14.7 | 14.1 | 13.6 | 12.4 | 10.3 | 9.1 | 6.8 | . | . |
| Real Average Wage (2000=100) | 105.6 | 100 | 98.8 | 95.8 | 95.3 | 94.5 | 93.4 | 95.3 | 96.5 | 95.9 | . |
| **Prices** | | | | | | | | | | | |
| GDP Deflator (2005=100) | 94 | 93 | 94 | 95 | 96 | 98 | 100 | 102 | 104 | . | . |
| Annual Change (%) | 0.8 | -1.2 | 1.0 | 1.7 | 1.1 | 2.0 | 1.7 | 2.1 | 1.9 | . | . |
| Consumer Price Index (2005=100) | 94 | 95 | 95 | 96 | 97 | 97 | 100 | 102 | 106 | 116 | 118 |
| Annual Change (%) | 1.2 | 1.5 | 0.3 | 1.0 | 0.4 | 0.2 | 3.2 | 2.1 | 4.2 | 8.8 | 2.4 |
| Interest Rate: Deposit Rate, (annual %) | 6.9 | 7.1 | 6.8 | 5.0 | 4.0 | 2.2 | 2.7 | 3.8 | 4.8 | 3.5 | 3.5 |
| Interest Rate: Lending Rate, (annual %) | 10.1 | 10.5 | 11.0 | 10.6 | 9.9 | 8.8 | 8.7 | 8.4 | 8.3 | 8.2 | 8.2 |
| **Balance of Payments (millions of US$)** | | | | | | | | | | | |
| **Current Account Balance** | **-1,159** | **-673** | **-170** | **-96** | **-537** | **-1,003** | **-1,022** | **-448** | **-1,407** | **-2,677** | **-4** |
| Exports, f.o.b. | 5,288 | 5,839 | 5,992 | 5,315 | 5,072 | 6,080 | 7,375 | 8,475 | 9,334 | 10,323 | 10,904 |
| Imports, f.o.b. | -6,628 | -6,981 | -6,689 | -6,350 | -6,274 | -7,617 | -8,933 | -10,190 | -12,524 | -14,869 | -12,931 |
| Trade Balance | -1,340 | -1,143 | -696 | -1,035 | -1,202 | -1,537 | -1,558 | -1,715 | -3,190 | -4,546 | -2,026 |
| Services, net | 701 | 854 | 890 | 968 | 1,240 | 1,337 | 1,420 | 2,273 | 2,836 | 3,205 | 3,272 |
| Income, net | -691 | -560 | -590 | -272 | -809 | -1,020 | -1,126 | -1,258 | -1,306 | -1,574 | -1,460 |
| Current Transfers, net | 171 | 177 | 226 | 244 | 234 | 217 | 242 | 253 | 253 | 238 | 210 |
| **Capital Account Balance** | **3** | **2** | **2** | **0** | **10** | **9** | **16** | **15** | **44** | **57** | **23** |
| **Financial Account Balance** | **1,646** | **408** | **667** | **50** | **437** | **884** | **1,364** | **292** | **1,839** | **2,324** | **633** |
| Direct Investment, net | 756 | 624 | 467 | 99 | 818 | 1,019 | 918 | 2,557 | 1,777 | 2,402 | 1,773 |
| Portfolio Investment, net | -294 | 91 | -3 | 90 | 64 | 125 | -701 | -501 | -632 | -527 | 459 |
| Other Investment, net | 1,368 | -414 | 826 | -3 | -713 | -657 | 1,670 | -1,602 | 1,304 | 1,029 | -990 |
| Reserve Assets | -185 | 108 | -623 | -136 | 268 | 397 | -523 | -162 | -610 | -580 | -609 |
| Foreign exchange | 146 | -41 | -659 | -119 | 278 | 422 | -521 | -149 | -621 | -543 | -297 |
| **Errors and Omissions** | **-490** | **262** | **-499** | **45** | **90** | **110** | **-358** | **141** | **-476** | **296** | **-652** |
| **Debt** | | | | | | | | | | | |
| External Public Debt Outstanding, 12/31 (US$m) | 5,675 | 5,702 | 6,325 | 6,402 | 6,479 | 7,213 | 7,489 | 8,685 | 9,176 | 9,661 | . |
| Debt Service/Exports (%) | 8.5 | 9.4 | 12.1 | 19.3 | 11.1 | 14.2 | 17.5 | 21.9 | 5.6 | 9.2 | . |
| **Government Finance (millions of local currency)** | | | | | | | | | | | |
| Revenue | 2,668 | 2,705 | 3,041 | . | . | . | . | . | . | . | . |
| Taxes | 1,266 | 1,186 | 1,093 | . | . | . | . | . | . | . | . |
| Social contributions | 472 | 498 | 595 | . | . | . | . | . | . | . | . |
| Grants | 7 | 18 | 24 | . | . | . | . | . | . | . | . |
| Expense | 2,443 | 2,568 | 2,736 | . | . | . | . | . | . | . | . |
| Compensation of employees | 942 | 942 | 1,014 | . | . | . | . | . | . | . | . |
| Use of goods and services | 373 | 388 | 451 | . | . | . | . | . | . | . | . |
| Interest | 481 | 556 | 587 | . | . | . | . | . | . | . | . |
| Subsidies | 80 | 39 | 44 | . | . | . | . | . | . | . | . |
| Grants | 6 | 4 | 8 | . | . | . | . | . | . | . | . |
| Social benefits | 547 | 622 | 632 | . | . | . | . | . | . | . | . |
| Total outlays | 2,651 | 2,804 | 2,934 | . | . | . | . | . | . | . | . |
| Public debt transactions | 481 | 556 | 587 | . | . | . | . | . | . | . | . |

## 7.24 | Paraguay
## selected economic data

| | 1999 | 2000 | 2001 | 2002 | 2003 | 2004 | 2005 | 2006 | 2007 | 2008 | 2009 |
|---|---|---|---|---|---|---|---|---|---|---|---|
| **Population** | | | | | | | | | | | |
| Population (000) | 5,447 | 5,592 | 5,740 | 5,890 | 6,041 | 6,195 | 6,351 | 6,509 | 6,669 | 6,831 | 6,996 |
| Growth Rate (%) | 2.7 | 2.6 | 2.6 | 2.6 | 2.5 | 2.5 | 2.5 | 2.4 | 2.4 | 2.4 | 2.4 |
| **National Accounts** | | | | | | | | | | | |
| GDP, current prices (b. LCU) | 22,772 | 24,737 | 26,466 | 29,105 | 35,666 | 41,522 | 46,169 | 52,270 | 61,512 | 73,622 | 72,953 |
| GDP constant (b. LCU) | 14,285 | 13,807 | 14,092 | 14,085 | 14,626 | 15,231 | 15,666 | 16,346 | 17,452 | 18,468 | 17,629 |
| Real GDP Growth Rate (%) | -1.5 | -3.3 | 2.1 | -0.0 | 3.8 | 4.1 | 2.9 | 4.3 | 6.8 | 5.8 | -4.5 |
| GDP per capita (constant LCU) | 2,745,704 | 2,601,313 | 2,602,334 | 2,550,468 | 2,597,856 | 2,671,311 | 2,701,741 | 2,763,736 | 2,892,746 | 3,001,276 | 2,808,633 |
| Gross Capital Formation (m. LCU) | 4,739 | 4,653 | 4,954 | 5,441 | 7,106 | 8,640 | 9,128 | 10,270 | 11,096 | 14,196 | . |
| **Employment and Wages** | | | | | | | | | | | |
| Unemployment Rate (%) | 6.6 | 7.6 | 7.6 | 10.7 | 7.9 | . | . | . | 5.6 | 5.7 | . |
| Real Average Wage (2000=100) | 98.7 | 100 | 101.4 | 96.3 | 95.6 | 97.2 | 98.2 | 98.8 | 101.1 | 100.4 | 104.7 |
| **Prices** | | | | | | | | | | | |
| GDP Deflator (2005=100) | 54 | 61 | 64 | 70 | 83 | 93 | 100 | 109 | 120 | 135 | . |
| Annual Change (%) | 7.1 | 12.4 | 4.8 | 10.0 | 18.0 | 11.8 | 8.1 | 8.5 | 10.2 | 13.1 | . |
| Consumer Price Index (2005=100) | 61 | 66 | 71 | 79 | 90 | 94 | 100 | 110 | 119 | 131 | 134 |
| Annual Change (%) | 6.8 | 9.0 | 7.3 | 10.5 | 14.2 | 4.3 | 6.8 | 9.6 | 8.1 | 10.2 | 2.6 |
| Interest Rate: Deposit Rate, (annual %) | 19.7 | 15.7 | 16.2 | 22.9 | 15.8 | 5.1 | 1.7 | 6.7 | 5.0 | 3.1 | 1.5 |
| Interest Rate: Lending Rate, (annual %) | 30.2 | 26.8 | 28.3 | 38.7 | 50.0 | 33.5 | 29.9 | 30.1 | 25.0 | 25.8 | 28.3 |
| **Balance of Payments (millions of US$)** | | | | | | | | | | | |
| **Current Account Balance** | **-165** | **-163** | **-266** | **93** | **129** | **143** | **16** | **128** | **184** | **-385** | **-196** |
| Exports, f.o.b. | 2,312 | 2,329 | 1,890 | 1,858 | 2,170 | 2,861 | 3,352 | 4,401 | 5,652 | 7,772 | 5,784 |
| Imports, f.o.b. | -2,753 | -2,866 | -2,504 | -2,138 | -2,446 | -3,105 | -3,814 | -5,022 | -6,185 | -8,946 | -6,835 |
| Trade Balance | -441 | -537 | -614 | -280 | -276 | -244 | -462 | -621 | -533 | -1,174 | -1,052 |
| Services, net | 82 | 175 | 165 | 214 | 245 | 327 | 313 | 414 | 499 | 546 | 702 |
| Income, net | 18 | 22 | 16 | 43 | -4 | -134 | -58 | -92 | -155 | -162 | -345 |
| Current Transfers, net | 175 | 177 | 167 | 116 | 165 | 194 | 224 | 426 | 373 | 405 | 500 |
| **Capital Account Balance** | **20** | **3** | **15** | **4** | **15** | **16** | **20** | **30** | **28** | **33** | **55** |
| **Financial Account Balance** | **402** | **408** | **198** | **164** | **-102** | **-252** | **178** | **-235** | **-0** | **118** | **-243** |
| Direct Investment, net | 89 | 98 | 78 | 5 | 22 | 32 | 47 | 167 | 199 | 171 | 281 |
| Portfolio Investment, net | -9 | 3 | 1 | -0 | -0 | -0 | . | . | . | . | . |
| Other Investment, net | 427 | 92 | 74 | 76 | 178 | -105 | 277 | -15 | 528 | 326 | 432 |
| Reserve Assets | -104 | 215 | 45 | 84 | -301 | -179 | -146 | -387 | -727 | -378 | -956 |
| Foreign exchange | -162 | 177 | 49 | 88 | -301 | -179 | -152 | -382 | -727 | -359 | -841 |
| **Errors and Omissions** | **-257** | **-248** | **53** | **-261** | **-43** | **93** | **-214** | **77** | **-212** | **234** | **384** |
| **Debt** | | | | | | | | | | | |
| External Public Debt Outstanding, 12/31 (US$m) | 2,074 | 2,060 | 1,981 | 2,045 | 2,201 | 2,430 | 2,265 | 2,235 | 2,195 | 2,265 | . |
| Debt Service/Exports (%) | 7.9 | 10.6 | 12.7 | 12.5 | 11.8 | 12.6 | 10.9 | 7.2 | 6.0 | 4.8 | . |
| **Government Finance (billions of local currency)** | | | | | | | | | | | |
| Revenue | 4,050 | 4,247 | 4,972 | 5,078 | 6,066 | 7,649 | 8,430 | 9,557 | 10,812 | 12,719 | . |
| Taxes | 2,398 | 2,677 | 2,851 | 2,921 | 3,676 | 4,929 | 5,471 | 6,295 | 7,019 | 8,656 | . |
| Social contributions | 288 | 300 | 313 | 340 | 369 | 440 | 541 | 560 | 752 | 907 | . |
| Grants | 50 | 46 | 136 | 195 | 163 | 223 | 106 | 120 | 318 | 385 | . |
| Expense | 3,976 | 4,319 | 4,530 | 4,919 | 5,215 | 5,703 | 7,157 | 8,176 | 8,975 | 10,005 | . |
| Compensation of employees | 2,021 | 2,339 | 2,400 | 2,582 | 2,724 | 2,983 | 3,334 | 3,919 | 4,456 | 5,263 | . |
| Use of goods and services | 295 | 328 | 318 | 395 | 418 | 466 | 925 | 962 | 762 | 759 | . |
| Interest | 174 | 304 | 364 | 438 | 479 | 474 | 540 | 516 | 513 | 445 | . |
| Grants | 410 | 469 | 478 | 499 | 593 | 613 | 937 | 986 | 1,218 | 1,338 | . |
| Social benefits | 732 | 852 | 941 | 983 | 991 | 1,008 | 1,145 | 1,311 | 1,443 | 1,448 | . |
| Total outlays | 4,687 | 5,216 | 5,199 | 6,029 | 6,300 | 7,019 | 8,100 | 9,220 | 10,112 | 10,927 | . |
| Public debt transactions | 174 | 304 | 364 | 438 | 479 | 474 | 540 | 516 | 513 | 445 | . |

## 7.25 | Peru
## selected economic data

| | 1999 | 2000 | 2001 | 2002 | 2003 | 2004 | 2005 | 2006 | 2007 | 2008 | 2009 |
|---|---|---|---|---|---|---|---|---|---|---|---|
| **Population** | | | | | | | | | | | |
| Population (000) | 25,686 | 26,087 | 26,485 | 26,882 | 27,275 | 27,665 | 28,051 | 28,433 | 28,809 | 29,181 | 29,547 |
| Growth Rate (%) | 1.6 | 1.5 | 1.5 | 1.5 | 1.4 | 1.4 | 1.4 | 1.3 | 1.3 | 1.3 | 1.2 |
| **National Accounts** | | | | | | | | | | | |
| GDP, current prices (m. LCU) | 174,422 | 186,141 | 189,213 | 199,650 | 213,425 | 237,902 | 261,653 | 302,255 | 335,171 | 372,627 | 381,670 |
| GDP constant (m. LCU) | 117,587 | 121,057 | 121,317 | 127,398 | 132,545 | 139,141 | 148,640 | 160,145 | 174,407 | 191,505 | 193,155 |
| Real GDP Growth Rate (%) | 0.9 | 3.0 | 0.2 | 5.0 | 4.0 | 5.0 | 6.8 | 7.7 | 8.9 | 9.8 | 0.9 |
| GDP per capita (constant LCU) | 4,737 | 4,802 | 4,739 | 4,901 | 5,022 | 5,191 | 5,461 | 5,794 | 6,180 | 6,683 | 6,637 |
| Gross Capital Formation (m. LCU) | 36,793 | 37,531 | 35,295 | 37,841 | 40,129 | 42,704 | 46,809 | 60,580 | 77,104 | 99,204 | . |
| **Employment and Wages** | | | | | | | | | | | |
| Unemployment Rate (%) | 8.0 | 7.4 | 7.9 | 7.7 | 8.4 | 9.0 | 8.7 | 7.4 | 7.0 | . | . |
| Real Average Wage (2000=100) | 99.3 | 100 | 99.1 | 103.7 | 105.3 | 106.5 | 104.4 | 105.7 | 103.8 | 106.1 | 106.6 |
| **Prices** | | | | | | | | | | | |
| GDP Deflator (2005=100) | 84 | 87 | 88 | 89 | 91 | 97 | 100 | 107 | 109 | 111 | 112 |
| Annual Change (%) | 3.9 | 3.6 | 1.4 | 0.6 | 2.3 | 6.6 | 3.3 | 6.9 | 2.2 | 1.2 | 1.4 |
| Consumer Price Index (2005=100) | 88 | 91 | 93 | 93 | 95 | 98 | 100 | 102 | 104 | 110 | 113 |
| Annual Change (%) | 3.5 | 3.8 | 2.0 | 0.2 | 2.3 | 3.7 | 1.6 | 2.0 | 1.8 | 5.8 | 2.9 |
| Interest Rate: Deposit Rate, (annual %) | 11.8 | 9.8 | 7.5 | 3.5 | 3.1 | 2.4 | 2.6 | 3.2 | 3.2 | 3.5 | 2.8 |
| Interest Rate: Lending Rate, (annual %) | 35.1 | 30.0 | 25.0 | 20.8 | 21.0 | 24.7 | 25.5 | 23.9 | 22.9 | 23.7 | 21.0 |
| **Balance of Payments (millions of US$)** | | | | | | | | | | | |
| **Current Account Balance** | **-1,380** | **-1,546** | **-1,203** | **-1,110** | **-949** | **19** | **1,148** | **2,755** | **1,505** | **-4,180** | **.** |
| Exports, f.o.b. | 6,088 | 6,955 | 7,026 | 7,714 | 9,091 | 12,809 | 17,368 | 23,800 | 27,956 | 31,529 | . |
| Imports, f.o.b. | -6,710 | -7,358 | -7,204 | -7,393 | -8,205 | -9,805 | -12,082 | -14,866 | -19,599 | -28,439 | . |
| Trade Balance | -623 | -403 | -179 | 321 | 886 | 3,004 | 5,286 | 8,934 | 8,356 | 3,090 | . |
| Services, net | -588 | -735 | -963 | -994 | -900 | -732 | -834 | -781 | -928 | -1,929 | . |
| Income, net | -1,112 | -1,410 | -1,101 | -1,457 | -2,144 | -3,686 | -5,076 | -7,583 | -8,418 | -8,144 | . |
| Current Transfers, net | 943 | 1,001 | 1,040 | 1,019 | 1,209 | 1,433 | 1,772 | 2,185 | 2,495 | 2,803 | . |
| **Capital Account Balance** | **-25** | **-258** | **-154** | **-98** | **-48** | **-59** | **-22** | **-100** | **-67** | **-64** | **.** |
| **Financial Account Balance** | **1,343** | **1,156** | **1,110** | **1,002** | **232** | **-157** | **-1,447** | **-2,113** | **-1,097** | **4,203** | **.** |
| Direct Investment, net | 1,812 | 810 | 1,070 | 2,156 | 1,275 | 1,599 | 2,579 | 3,467 | 5,343 | 4,079 | . |
| Portfolio Investment, net | -352 | -406 | -372 | 1,408 | -76 | 820 | 1,762 | -1,837 | 3,435 | 956 | . |
| Other Investment, net | -1,096 | 313 | 687 | -1,710 | -451 | -133 | -4,317 | -534 | 516 | 2,681 | . |
| Reserve Assets | 979 | 440 | -275 | -852 | -516 | -2,443 | -1,471 | -3,210 | -10,391 | -3,512 | . |
| Foreign exchange | 1,021 | 264 | -265 | -678 | -469 | -2,406 | -1,379 | -3,066 | -10,165 | -3,432 | . |
| **Errors and Omissions** | **62** | **648** | **247** | **207** | **764** | **197** | **322** | **-541** | **-341** | **41** | **.** |
| **Debt** | | | | | | | | | | | |
| External Public Debt Outstanding, 12/31 (US$m) | 19,471 | 19,219 | 18,886 | 20,920 | 23,037 | 24,684 | 22,516 | 22,142 | 19,791 | 19,330 | . |
| Debt Service/Exports (%) | 28.1 | 25.8 | 22.2 | 33.5 | 21.6 | 17.1 | 26.5 | 12.8 | 24.7 | 12.5 | . |
| **Government Finance (millions of local currency)** | | | | | | | | | | | |
| Revenue | 30,275 | 32,625 | 31,671 | 32,606 | 35,672 | 39,468 | 46,393 | 58,139 | 67,324 | 74,356 | . |
| Taxes | 22,072 | 22,769 | 23,541 | 24,062 | 27,405 | 31,144 | 35,368 | 45,485 | 52,454 | 58,242 | . |
| Social contributions | 2,997 | 3,185 | 3,260 | 3,320 | 3,504 | 3,738 | 4,023 | 4,629 | 5,191 | 6,193 | . |
| Grants | 212 | 215 | 220 | 309 | 362 | 254 | 271 | 248 | 282 | 302 | . |
| Expense | 30,266 | 33,266 | 33,300 | 33,940 | 36,312 | 39,606 | 45,186 | 49,607 | 57,165 | 62,424 | . |
| Compensation of employees | 6,793 | 7,454 | 7,456 | 7,693 | 8,309 | 8,360 | 9,077 | 9,743 | 10,046 | 11,014 | . |
| Use of goods and services | 6,680 | 7,583 | 7,838 | 7,189 | 7,590 | 8,368 | 9,254 | 10,206 | 11,066 | 11,277 | . |
| Interest | 3,948 | 4,405 | 4,050 | 4,098 | 4,427 | 4,716 | 4,901 | 5,504 | 5,885 | 5,718 | . |
| Grants | 6,575 | 7,230 | 7,308 | 8,085 | 9,159 | 10,989 | 13,231 | 15,504 | 21,065 | 23,112 | . |
| Social benefits | 4,775 | 5,083 | 5,314 | 6,083 | 6,081 | 6,410 | 7,085 | 7,423 | 7,319 | 7,198 | . |
| Total outlays | 34,365 | 36,447 | 35,551 | 35,396 | 39,248 | 42,305 | 48,552 | 52,652 | 60,759 | 66,937 | . |
| Public debt transactions | 3,948 | 4,405 | 4,050 | 4,098 | 4,427 | 4,716 | 4,901 | 5,504 | 5,885 | 5,718 | . |

## 7.26 | Suriname
## selected economic data

| | 1999 | 2000 | 2001 | 2002 | 2003 | 2004 | 2005 | 2006 | 2007 | 2008 | 2009 |
|---|---|---|---|---|---|---|---|---|---|---|---|
| **Population** | | | | | | | | | | | |
| Population (000) | 426 | 432 | 439 | 444 | 450 | 455 | 460 | 466 | 471 | 476 | 481 |
| Growth Rate (%) | 1.5 | 1.4 | 1.4 | 1.3 | 1.2 | 1.2 | 1.1 | 1.1 | 1.1 | 1.1 | 1.1 |
| **National Accounts** | | | | | | | | | | | |
| GDP, current prices (m. LCU) | 761,482 | 1,250,927 | 1,818,729 | 2,569,900 | 3,314,169 | 4,057,509 | 4,899,944 | 5,844,908 | 6,652,572 | 8,393,669 | 8,130,318 |
| GDP constant (m. LCU) | 4,243 | 4,238 | 4,429 | 4,552 | 4,838 | 5,247 | 5,479 | 5,688 | 5,983 | 6,342 | 6,501 |
| Real GDP Growth Rate (%) | -0.9 | -0.1 | 4.5 | 2.8 | 6.3 | 8.5 | 4.4 | 3.8 | 5.2 | 6.0 | 2.5 |
| GDP per capita (constant LCU) | 9,202 | 9,083 | 9,354 | 9,498 | 9,955 | 10,647 | 10,991 | 11,281 | 11,732 | 12,294 | 12,457 |
| Gross Capital Formation (m. LCU) | 134 | 146 | 481 | 558 | 755 | 911 | 1,218 | . | . | . | . |
| **Employment and Wages** | | | | | | | | | | | |
| Unemployment Rate (%) | 13.8 | . | . | . | . | . | . | . | . | . | . |
| **Prices** | | | | | | | | | | | |
| Consumer Price Index (2005=100) | 26 | 42 | 58 | 67 | 83 | 91 | 100 | 111 | 118 | 136 | 136 |
| Annual Change (%) | 99.1 | 59.4 | 38.6 | 15.5 | 23.0 | 10.0 | 9.9 | 11.3 | 6.4 | 14.7 | -0.1 |
| Interest Rate: Deposit Rate, (annual %) | 15.6 | 15.5 | 11.9 | 9.0 | 8.3 | 8.3 | 7.3 | 6.6 | 6.4 | 6.3 | 6.4 |
| Interest Rate: Lending Rate, (annual %) | 27.3 | 29.0 | 25.7 | 22.2 | 21.0 | 20.4 | 17.4 | 15.6 | 13.8 | 12.2 | 11.7 |
| **Balance of Payments (millions of US$)** | | | | | | | | | | | |
| **Current Account Balance** | **-29** | **32** | **-84** | **-131** | **-159** | **-138** | **-144** | **110** | **185** | **353** | **.** |
| Exports, f.o.b. | 342 | 399 | 437 | 369 | 488 | 782 | 1,212 | 1,174 | 1,359 | 1,708 | . |
| Imports, f.o.b. | -298 | -246 | -297 | -322 | -458 | -740 | -1,189 | -1,013 | -1,185 | -1,350 | . |
| Trade Balance | 44 | 153 | 140 | 47 | 30 | 42 | 22 | 161 | 174 | 358 | . |
| Services, net | -72 | -125 | -115 | -128 | -136 | -130 | -148 | -35 | -73 | -114 | . |
| Income, net | 0 | 6 | -108 | -42 | -49 | -63 | -40 | -52 | 8 | 21 | . |
| Current Transfers, net | -2 | -2 | -1 | -9 | -5 | 13 | 22 | 36 | 76 | 87 | . |
| **Capital Account Balance** | **4** | **2** | **2** | **6** | **9** | **19** | **15** | **19** | **8** | **32** | **.** |
| **Financial Account Balance** | **-18** | **-154** | **26** | **-20** | **-45** | **-100** | **-40** | **-275** | **-355** | **-143** | **.** |
| Direct Investment, net | -62 | -148 | -27 | -74 | -76 | -37 | 28 | -163 | -247 | -234 | . |
| Portfolio Investment, net | . | . | . | . | . | . | -2 | -0 | -1 | -17 | . |
| Other Investment, net | 40 | 9 | 131 | 36 | 40 | 14 | -47 | -17 | 71 | 160 | . |
| Reserve Assets | 4 | -15 | -78 | 19 | -8 | -77 | -19 | -94 | -177 | -52 | . |
| Foreign exchange | -15 | -6 | -76 | 20 | -6 | -76 | -13 | -87 | -166 | -45 | . |
| **Errors and Omissions** | **44** | **120** | **56** | **145** | **195** | **219** | **169** | **145** | **162** | **-242** | **.** |

## 7.27 | Trinidad and Tobago
## selected economic data

| | 1999 | 2000 | 2001 | 2002 | 2003 | 2004 | 2005 | 2006 | 2007 | 2008 | 2009 |
|---|---|---|---|---|---|---|---|---|---|---|---|
| **Population** | | | | | | | | | | | |
| Population (000) | 1,255 | 1,252 | 1,249 | 1,246 | 1,242 | 1,239 | 1,237 | 1,235 | 1,233 | 1,231 | 1,230 |
| Growth Rate (%) | -0.2 | -0.2 | -0.2 | -0.3 | -0.3 | -0.2 | -0.2 | -0.2 | -0.1 | -0.1 | -0.1 |
| **National Accounts** | | | | | | | | | | | |
| GDP, current prices (m. LCU) | 42,889 | 51,371 | 55,007 | 56,290 | 71,169 | 83,652 | 100,682 | 115,951 | 132,281 | 163,325 | 129,818 |
| GDP constant (m. LCU) | 48,054 | 51,706 | 53,665 | 57,924 | 66,284 | 71,554 | 75,997 | 86,272 | 90,258 | 92,325 | 89,130 |
| Real GDP Growth Rate (%) | 8.0 | 7.6 | 3.8 | 7.9 | 14.4 | 8.0 | 6.2 | 13.5 | 4.6 | 2.3 | -3.5 |
| GDP per capita (constant LCU) | 37,376 | 40,960 | 42,362 | 45,405 | 51,686 | 55,440 | 58,685 | 66,453 | 69,350 | 70,761 | 68,143 |
| Gross Capital Formation (m. LCU) | 9,011 | 10,278 | 14,694 | 12,736 | 17,926 | 16,175 | 29,037 | 18,146 | 17,666 | 19,418 | . |
| **Employment and Wages** | | | | | | | | | | | |
| Unemployment Rate (%) | 13.1 | 12.1 | 10.8 | 10.4 | 10.5 | 8.3 | 8.0 | 5.0 | 6.5 | . | . |
| **Prices** | | | | | | | | | | | |
| GDP Deflator (2005=100) | 67 | 75 | 77 | 73 | 80 | 88 | 100 | 107 | 115 | 122 | . |
| Annual Change (%) | 4.3 | 12.0 | 2.8 | -5.2 | 9.8 | 9.6 | 13.9 | 7.4 | 6.7 | 6.9 | . |
| Consumer Price Index (2005=100) | 76 | 79 | 83 | 87 | 90 | 94 | 100 | 108 | 117 | 131 | 140 |
| Annual Change (%) | 3.4 | 3.6 | 5.5 | 4.1 | 3.8 | 3.7 | 6.9 | 8.3 | 7.9 | 12.0 | 7.0 |
| Interest Rate: Deposit Rate, (annual %) | 8.5 | 8.2 | 7.7 | 4.8 | 2.9 | 2.8 | 2.2 | 4.8 | 5.9 | 7.4 | 3.4 |
| Interest Rate: Lending Rate, (annual %) | 17.0 | 16.5 | 15.7 | 12.5 | 11.2 | 9.3 | 9.1 | 10.9 | 11.8 | 12.4 | 11.9 |
| **Balance of Payments (millions of US$)** | | | | | | | | | | | |
| **Current Account Balance** | **31** | **544** | **416** | **76** | **985** | **1,647** | **3,594** | **7,271** | **5,364** | **.** | **.** |
| Exports, f.o.b. | 2,816 | 4,290 | 4,304 | 3,920 | 5,205 | 6,403 | 9,672 | 14,217 | 13,391 | . | . |
| Imports, f.o.b. | -2,752 | -3,322 | -3,586 | -3,682 | -3,912 | -4,894 | -5,725 | -6,517 | -7,670 | . | . |
| Trade Balance | 64 | 969 | 718 | 238 | 1,293 | 1,509 | 3,948 | 7,700 | 5,721 | . | . |
| Services, net | 329 | 166 | 204 | 264 | 314 | 480 | 356 | 451 | 546 | . | . |
| Income, net | -400 | -629 | -539 | -480 | -681 | -397 | -760 | -936 | -964 | . | . |
| Current Transfers, net | 38 | 38 | 33 | 55 | 59 | 56 | 50 | 55 | 60 | . | . |
| **Capital Account Balance** | **0** | **0** | **0** | **0** | **0** | **0** | **0** | **0** | **0** | **.** | **.** |
| **Financial Account Balance** | **-124** | **-267** | **-149** | **347** | **-693** | **-1,204** | **-3,029** | **-6,486** | **-4,791** | **.** | **.** |
| Direct Investment, net | 379 | 654 | 685 | 684 | 583 | 973 | 599 | 513 | 830 | . | . |
| Portfolio Investment, net | -178 | -30 | -206 | -70 | -509 | -690 | -258 | -200 | -272 | . | . |
| Other Investment, net | -163 | -451 | -157 | -218 | -519 | -955 | -1,893 | -5,680 | -3,808 | . | . |
| Reserve Assets | -162 | -441 | -471 | -49 | -248 | -532 | -1,476 | -1,119 | -1,541 | . | . |
| Foreign exchange | -162 | -441 | -471 | -49 | -248 | -532 | -1,476 | -1,119 | -1,541 | . | . |
| **Errors and Omissions** | **93** | **-277** | **-267** | **-424** | **-292** | **-443** | **-565** | **-785** | **-573** | **.** | **.** |
| **Government Finance (millions of local currency)** | | | | | | | | | | | |
| Revenue | . | . | 14,938 | 14,649 | 18,235 | 21,878 | 30,865 | 40,311 | 41,693 | . | . |
| Taxes | . | . | 12,168 | 11,514 | 15,160 | 18,425 | 26,559 | 35,084 | 35,601 | . | . |
| Social contributions | . | . | 789 | 833 | 906 | 1,020 | 1,246 | 1,437 | 1,667 | . | . |
| Grants | . | . | 10 | 2 | 3 | 1 | 3 | 1 | 5 | . | . |
| Expense | . | . | 13,126 | 14,016 | 15,728 | 18,921 | 22,807 | 34,213 | 33,570 | . | . |
| Compensation of employees | . | . | 4,808 | 5,298 | 5,812 | 6,238 | 7,179 | 7,435 | 8,814 | . | . |
| Use of goods and services | . | . | 1,952 | 2,005 | 2,471 | 3,418 | 4,337 | 5,421 | 5,720 | . | . |
| Interest | . | . | 2,383 | 2,409 | 2,592 | 2,396 | 2,542 | 2,453 | 2,698 | . | . |
| Subsidies | . | . | 90 | 92 | 114 | 141 | 343 | 292 | 221 | . | . |
| Grants | . | . | 1,798 | 2,062 | 2,347 | 2,806 | 3,588 | 6,508 | 7,204 | . | . |
| Social benefits | . | . | 1,924 | 1,981 | 2,199 | 3,650 | 4,505 | 5,577 | 6,080 | . | . |
| Total outlays | . | . | 13,872 | 14,712 | 16,658 | 20,274 | 25,091 | 38,176 | 40,784 | . | . |
| Public debt transactions | . | . | 2,383 | 2,409 | 2,592 | 2,396 | 2,542 | 2,453 | 2,698 | . | . |

## 7.28 | Uruguay
## selected economic data

| | 1999 | 2000 | 2001 | 2002 | 2003 | 2004 | 2005 | 2006 | 2007 | 2008 | 2009 |
|---|---|---|---|---|---|---|---|---|---|---|---|
| **Population** | | | | | | | | | | | |
| Population (000) | 3,308 | 3,328 | 3,348 | 3,368 | 3,387 | 3,406 | 3,425 | 3,443 | 3,461 | 3,478 | 3,494 |
| Growth Rate (%) | 0.6 | 0.6 | 0.6 | 0.6 | 0.6 | 0.6 | 0.5 | 0.5 | 0.5 | 0.5 | 0.5 |
| **National Accounts** | | | | | | | | | | | |
| GDP, current prices (m. LCU) | 271,961 | 276,152 | 278,353 | 289,233 | 339,792 | 392,850 | 425,018 | 476,707 | 562,177 | 653,151 | 711,137 |
| GDP constant (m. LCU) | 421,656 | 414,169 | 399,836 | 371,643 | 380,292 | 397,936 | 425,018 | 443,402 | 476,489 | 517,159 | 531,938 |
| Real GDP Growth Rate (%) | -3.0 | -1.8 | -3.5 | -7.1 | 2.3 | 4.6 | 6.8 | 4.3 | 7.5 | 8.5 | 2.9 |
| GDP per capita (constant LCU) | 128,209 | 125,473 | 120,856 | 112,329 | 115,116 | 120,523 | 128,570 | 133,778 | 143,352 | 155,114 | 159,028 |
| Gross Capital Formation (m. LCU) | 40,999 | 39,923 | 39,882 | 37,811 | 51,670 | 68,625 | 75,223 | 97,913 | 119,308 | 154,959 | . |
| **Employment and Wages** | | | | | | | | | | | |
| Unemployment Rate (%) | 11.3 | 13.6 | 15.2 | 17.0 | 16.8 | . | 12.2 | 10.6 | 9.2 | 7.6 | . |
| Real Average Wage (2000=100) | 101.3 | 100 | 99.7 | 89.0 | 77.9 | 77.9 | 81.5 | 85.0 | 89.0 | 92.2 | 98.9 |
| **Prices** | | | | | | | | | | | |
| GDP Deflator (2005=100) | 60 | 63 | 66 | 78 | 93 | 99 | 100 | 107 | 116 | 124 | . |
| Annual Change (%) | 4.2 | 4.0 | 5.3 | 18.7 | 18.4 | 7.5 | 0.6 | 6.8 | 8.4 | 7.2 | . |
| Consumer Price Index (2005=100) | 59 | 62 | 64 | 73 | 87 | 96 | 100 | 106 | 115 | 124 | 133 |
| Annual Change (%) | 5.7 | 4.8 | 4.4 | 14.0 | 19.4 | 9.2 | 4.7 | 6.4 | 8.1 | 7.9 | 7.1 |
| Interest Rate: Deposit Rate, (annual %) | 21.5 | 18.3 | 21.6 | 62.6 | 29.7 | 6.2 | 2.8 | 1.8 | 2.4 | 3.2 | 4.4 |
| Interest Rate: Lending Rate, (annual %) | 50.0 | 46.1 | 48.6 | 118.4 | 58.9 | 23.7 | 13.6 | 9.3 | 8.9 | 12.4 | 15.3 |
| **Balance of Payments (millions of US$)** | | | | | | | | | | | |
| **Current Account Balance** | **-508** | **-566** | **-498** | **382** | **-87** | **3** | **42** | **-392** | **-212** | **-1,225** | **259** |
| Exports, f.o.b. | 2,291 | 2,384 | 2,140 | 1,922 | 2,281 | 3,145 | 3,774 | 4,400 | 5,100 | 7,112 | 6,389 |
| Imports, f.o.b. | -3,187 | -3,311 | -2,915 | -1,874 | -2,098 | -2,992 | -3,753 | -4,898 | -5,648 | -8,667 | -6,664 |
| Trade Balance | -897 | -927 | -775 | 48 | 183 | 153 | 21 | -499 | -548 | -1,554 | -275 |
| Services, net | 459 | 394 | 316 | 153 | 135 | 325 | 372 | 409 | 714 | 806 | 1,071 |
| Income, net | -144 | -61 | -68 | 109 | -488 | -588 | -494 | -428 | -516 | -627 | -679 |
| Current Transfers, net | 74 | 27 | 30 | 72 | 83 | 113 | 144 | 126 | 137 | 150 | 142 |
| **Capital Account Balance** | **0** | **0** | **0** | **0** | **4** | **5** | **4** | **7** | **4** | **0** | **0** |
| **Financial Account Balance** | **253** | **543** | **213** | **2,048** | **-954** | **-388** | **128** | **537** | **487** | **1,051** | **-60** |
| Direct Investment, net | 235 | 268 | 291 | 180 | 401 | 315 | 811 | 1,495 | 1,231 | 2,204 | 1,126 |
| Portfolio Investment, net | 84 | 191 | 508 | 329 | -311 | -422 | 806 | 1,686 | 1,151 | -571 | -738 |
| Other Investment, net | -176 | 306 | -308 | -789 | 336 | 174 | -869 | -2,659 | -889 | 1,650 | 1,141 |
| Reserve Assets | 110 | -222 | -278 | 2,328 | -1,380 | -454 | -620 | 15 | -1,005 | -2,232 | -1,588 |
| Foreign exchange | 26 | -392 | -629 | 2,290 | -1,328 | -452 | -616 | 11 | -1,008 | -2,228 | -1,207 |
| **Errors and Omissions** | **255** | **23** | **285** | **-2,430** | **1,037** | **379** | **-174** | **-152** | **-279** | **174** | **-199** |
| **Debt** | | | | | | | | | | | |
| External Public Debt Outstanding, 12/31 (US$m) | 5,080 | 5,550 | 6,061 | 6,706 | 7,471 | 7,820 | 7,699 | 9,049 | 10,293 | 10,044 | . |
| Debt Service/Exports (%) | 24.6 | 27.2 | 35.1 | 39.7 | 26.0 | 28.6 | 33.8 | 85.5 | 15.5 | 14.6 | . |
| **Government Finance (millions of local currency)** | | | | | | | | | | | |
| Revenue | 65,604 | 68,156 | 69,169 | 71,656 | 84,501 | 100,589 | 111,941 | 128,963 | 145,650 | 168,650 | . |
| Taxes | 41,551 | 40,592 | 42,605 | 45,634 | 58,465 | 70,109 | 76,065 | 89,499 | 101,160 | 116,046 | . |
| Social contributions | 17,482 | 19,711 | 17,843 | 16,158 | 16,351 | 18,846 | 22,918 | 26,535 | 30,273 | 37,107 | . |
| Expense | 71,913 | 73,321 | 75,907 | 80,670 | 94,845 | 104,466 | 112,873 | 126,622 | 145,570 | 162,874 | . |
| Compensation of employees | 12,667 | 10,979 | 17,935 | 17,930 | 19,822 | 22,771 | 25,211 | 28,448 | 33,006 | 38,560 | . |
| Use of goods and services | 13,158 | 8,766 | 10,252 | 9,583 | 12,271 | 14,812 | 16,306 | 19,503 | 22,569 | 24,352 | . |
| Interest | 4,720 | 5,307 | 6,139 | 10,592 | 17,803 | 18,646 | 17,947 | 19,881 | 20,736 | 18,311 | . |
| Subsidies | 711 | 1,672 | 7,710 | 8,159 | 8,880 | 9,542 | 10,396 | 10,095 | 14,666 | 16,359 | . |
| Grants | 2,784 | 4,367 | 0 | 0 | 0 | 0 | 0 | 0 | 0 | 0 | . |
| Social benefits | 37,802 | 42,155 | 33,872 | 34,406 | 36,069 | 38,694 | 43,014 | 48,694 | 54,593 | 65,292 | . |
| Total outlays | 76,079 | 76,489 | 80,295 | 84,371 | . | . | . | 133,247 | 154,087 | 174,450 | . |
| Public debt transactions | 4,720 | 5,307 | 6,139 | 10,592 | . | . | . | 24,289 | 20,736 | 18,311 | . |
| | **1999** | **2000** | **2001** | **2002** | **2003** | **2004** | **2005** | **2006** | **2007** | **2008** | **2009** |
| **Population** | | | | | | | | | | | |

## 7.29 | Venezuela
## selected economic data

| | 1999 | 2000 | 2001 | 2002 | 2003 | 2004 | 2005 | 2006 | 2007 | 2008 | 2009 |
|---|---|---|---|---|---|---|---|---|---|---|---|
| Population (000) | 23,129 | 23,493 | 23,844 | 24,192 | 24,545 | 24,905 | 25,269 | 25,641 | 26,024 | 26,415 | 26,815 |
| Growth Rate (%) | 1.6 | 1.5 | 1.5 | 1.5 | 1.5 | 1.5 | 1.5 | 1.5 | 1.5 | 1.5 | 1.5 |
| **National Accounts** | | | | | | | | | | | |
| GDP, current prices (m. LCU) | 59,345 | 79,656 | 88,946 | 107,840 | 134,228 | 212,683 | 304,087 | 396,140 | 489,668 | 686,802 | 725,185 |
| GDP constant (m. LCU) | 39,555 | 41,013 | 42,405 | 38,650 | 35,653 | 42,172 | 46,524 | 51,117 | 55,284 | 57,927 | 56,023 |
| Real GDP Growth Rate (%) | -6.0 | 3.7 | 3.4 | -8.9 | -7.8 | 18.3 | 10.3 | 9.9 | 8.2 | 4.8 | -3.3 |
| GDP per capita (constant LCU) | 1,668 | 1,696 | 1,737 | 1,552 | 1,404 | 1,628 | 1,760 | 1,896 | 2,010 | 2,065 | 1,958 |
| Gross Capital Formation (m. LCU) | 15,736 | 19,253 | 24,482 | 22,818 | 20,426 | 46,362 | 69,952 | 100,187 | 136,934 | 165,359 | . |
| **Employment and Wages** | | | | | | | | | | | |
| Unemployment Rate (%) | 14.5 | 13.2 | 12.8 | 16.2 | 16.8 | 15.0 | . | 9.3 | 7.5 | 7.4 | . |
| Real Average Wage (2000=100) | 96.1 | 100 | 106.9 | 95.1 | 78.4 | 78.6 | 80.7 | 84.8 | 85.8 | 81.9 | 76.5 |
| **Prices** | | | | | | | | | | | |
| GDP Deflator (2005=100) | 23 | 30 | 32 | 43 | 58 | 77 | 100 | 118 | 135 | 180 | . |
| Annual Change (%) | 26.2 | 29.5 | 8.0 | 33.0 | 34.9 | 34.0 | 29.6 | 18.1 | 14.0 | 33.8 | . |
| Consumer Price Index (2005=100) | 34 | 39 | 44 | 54 | 71 | 86 | 100 | 114 | 135 | 177 | 228 |
| Annual Change (%) | 23.6 | 16.2 | 12.5 | 22.4 | 31.1 | 21.7 | 16.0 | 13.7 | 18.7 | 31.4 | 28.6 |
| Interest Rate: Deposit Rate, (annual %) | 21.3 | 16.3 | 15.5 | 29.0 | 17.2 | 12.6 | 11.6 | 10.3 | 10.7 | 16.2 | 16.4 |
| Interest Rate: Lending Rate, (annual %) | 32.1 | 25.2 | 22.5 | 36.6 | 25.2 | 18.5 | 16.8 | 15.5 | 17.1 | 22.4 | 19.9 |
| **Balance of Payments (millions of US$)** | | | | | | | | | | | |
| **Current Account Balance** | **2,112** | **11,853** | **1,983** | **7,599** | **11,796** | **15,519** | **25,110** | **26,462** | **18,063** | **37,392** | **8,561** |
| Exports, f.o.b. | 20,963 | 33,529 | 26,667 | 26,781 | 27,230 | 39,668 | 55,647 | 65,578 | 69,010 | 95,138 | 57,595 |
| Imports, f.o.b. | -14,492 | -16,865 | -19,211 | -13,360 | -10,483 | -17,021 | -24,195 | -33,583 | -46,031 | -49,482 | -38,442 |
| Trade Balance | 6,471 | 16,664 | 7,456 | 13,421 | 16,747 | 22,647 | 31,452 | 31,995 | 22,979 | 45,656 | 19,153 |
| Services, net | -2,839 | -3,253 | -3,305 | -2,909 | -2,634 | -3,383 | -4,008 | -4,410 | -6,952 | -8,354 | -7,617 |
| Income, net | -1,453 | -1,388 | -2,020 | -2,756 | -2,337 | -3,673 | -2,265 | -1,045 | 2,467 | 698 | -2,652 |
| Current Transfers, net | -67 | -170 | -148 | -157 | 20 | -72 | -69 | -78 | -431 | -608 | -323 |
| **Capital Account Balance** | **0** | **0** | **0** | **0** | **0** | **0** | **0** | **0** | **0** | **0** | **0** |
| **Financial Account Balance** | **-1,578** | **-8,927** | **1,620** | **-4,816** | **-11,001** | **-13,016** | **-21,904** | **-24,252** | **-16,317** | **-34,094** | **-3,778** |
| Direct Investment, net | 2,018 | 4,180 | 3,479 | -244 | 722 | 864 | 1,435 | -2,032 | 978 | -923 | -4,939 |
| Portfolio Investment, net | 2,105 | -3,134 | 1,107 | -2,310 | -966 | -2,084 | 928 | -9,949 | 2,568 | 3,046 | 8,931 |
| Other Investment, net | -5,089 | -4,524 | -4,994 | -6,692 | -5,303 | -9,641 | -18,843 | -7,366 | -25,215 | -26,761 | -18,569 |
| Reserve Assets | -612 | -5,449 | 2,028 | 4,430 | -5,454 | -2,155 | -5,424 | -4,904 | 5,357 | -9,456 | 10,799 |
| Foreign exchange | -329 | -5,375 | 2,232 | 4,330 | -5,176 | -2,149 | -5,426 | -4,900 | 5,377 | -9,409 | 14,514 |
| **Errors and Omissions** | **-534** | **-2,926** | **-3,603** | **-2,783** | **-795** | **-2,503** | **-3,206** | **-2,210** | **-1,746** | **-3,298** | **-4,783** |
| **Debt** | | | | | | | | | | | |
| External Public Debt Outstanding, 12/31 (US$m) | 28,015 | 27,817 | 25,309 | 23,442 | 24,551 | 26,523 | 31,058 | 27,149 | 27,524 | 29,925 | . |
| Debt Service/Exports (%) | 23.3 | 16.8 | 25.4 | 25.6 | 29.4 | 17.1 | 9.4 | 13.0 | 7.0 | 5.6 | . |
| **Government Finance (millions of local currency)** | | | | | | | | | | | |
| Revenue | 11,252 | 16,870 | 19,327 | 24,633 | 32,253 | 52,420 | 85,941 | . | . | . | . |
| Taxes | 8,007 | 10,584 | 10,492 | 11,809 | 15,482 | 27,496 | 47,175 | . | . | . | . |
| Social contributions | 479 | 591 | 674 | 650 | 797 | 1,333 | 1,890 | . | . | . | . |
| Expense | 11,853 | 17,236 | 21,420 | 25,150 | 33,765 | 52,548 | 76,223 | . | . | . | . |
| Compensation of employees | 2,321 | 3,651 | 4,470 | 4,996 | 6,518 | 9,476 | 12,144 | . | . | . | . |
| Use of goods and services | 585 | 1,039 | 1,440 | 2,014 | 2,550 | 3,394 | 4,575 | . | . | . | . |
| Interest | 1,652 | 2,026 | 2,581 | 4,954 | 6,301 | 7,776 | 8,941 | . | . | . | . |
| Subsidies | 325 | 0 | 0 | 0 | 0 | 0 | 1 | . | . | . | . |
| Grants | 5,720 | 8,410 | 10,794 | 11,045 | 15,508 | 24,921 | 39,955 | . | . | . | . |
| Social benefits | 1,103 | 1,754 | 1,858 | 1,657 | 2,362 | 5,949 | 8,501 | . | . | . | . |
| Total outlays | 12,170 | 17,857 | 22,884 | 28,117 | 37,786 | 55,194 | 79,316 | . | . | . | . |
| Public debt transactions | 1,652 | 2,026 | 2,581 | 4,954 | 6,301 | 7,776 | 8,941 | . | . | . | . |

# Sources and Technical Notes – Economy

## Figures

### Per capita GDP Growth

**Source** World Bank, *World Development Indicators* (online version) as of April 2010.

**Notes** Figure depicts annual percentage growth rates of GDP expressed in constant local currency units.

### Average Annual Inflation

**Source** International Monetary Fund, International Financial Statistics (CD-ROM version) as of June 2010.

**Definitions** The GDP deflator is the ratio of GDP in current local currency to GDP in constant local currency. The base year can vary by country.

**Notes** Figure depicts annualized inflation rate from 2001-2007 calculated from the GDP deflator series. Annualized inflation rate calculated using the geometric mean, which is based on end-points: $[((2007/2001)^{(1/6)})-1] \times 100$ = average annual growth for 2001-2007

### Government Share of GDP

**Source** World Bank, *World Development Indicators* (online version) as of April 2010.

**Definitions** *Government share of GDP* represents general government final consumption expenditure (formerly general government consumption), which includes all government current expenditures for purchases of goods and services (including compensation of employees). It also includes most expenditures on national defense and security, but excludes government military expenditures that are part of government capital formation.

**Notes** Countries not having data for all years from 1989-2008 were excluded. Groups are defined as follows: The Caribbean is the unweighted average of Antigua and Barbuda, Belize, Dominica, Dominican Republic, Grenada, Guyana, St. Kitts and Nevis, St. Lucia, St. Vincent and Grenadines, and Trinidad and Tobago. Central America is comprised of the unweighted average of Costa Rica, El Salvador, Guatemala, Honduras, and Panama. South America ex. Brazil is constituted by the unweighted average of Argentina, Bolivia, Chile, Colombia, Ecuador, Paraguay, Peru, Uruguay, and Venezuela.

## Selected Definitions and Notes

**Atlas Method** For purposes of cross-country comparison of national incomes, the World Bank's Atlas conversion factor is used to reduce the impact of exchange rate fluctuations. This involves using a three-year average of exchange rates to smooth the effects of transitory exchange rate fluctuations. The Atlas conversion factor is the average of a country's exchange rate (or alternative conversion factor) for that year and its exchange rates for the two preceding years, adjusted for the difference between the rate of inflation in the country and that in the G-5 countries (France, Germany, Japan, the United Kingdom, and the United States). A country's inflation rate is measured by the change in its GDP deflator. The inflation rate for G-5 countries, representing international inflation, is measured by the change in the SDR deflator, (Special drawing rights, or SDRs, are the IMF's unit of account.) The SDR deflator is calculated as a weighted average of the G-5 countries' GDP deflators in SDR terms, the weights being the amount of each country's currency in one SDR unit. Weights vary over time because both the composition of the SDR and the relative exchange rates for each currency change. The SDR deflator is calculated in SDR terms first and then converted to U.S. dollars, using the SDR to dollar Atlas conversion factor. The Atlas conversion factor is than applied.

**Balance of Payments** The balance of payments is a set of accounts recording all flows of value between a nation's residents and the residents of the rest of the world during a period of time. More specifically, it is a double-entry accounting system that lists all flows of goods and services into and out of a country; all transfers that are the counterpart of real resources or financial claims provided to or by the rest of the world, such as donations and grants; and all changes in residents' claims on, and liabilities to, nonresidents that arise from economic transactions. The balance of payments is divided into three groups of accounts. The current account (balance) refers to the sum of net exports of goods and services, income, and current transfers. The capital account (balance) consists of some unilateral transfers including those of ownership of fixed assets, acquisition of intangibles such as patents and leases, and also debt forgiveness. The financial account (balance) refers to the sum of financial assets and liabilities including foreign direct investment, portfolio investment, financial derivatives, and reserve assets as deemed by respective monetary authorities. All transactions are recorded twice--once as a credit and once as a debit. In principle the net balance should be zero, but in practice the accounts often do not balance. In these cases a balancing item, usually net errors and omissions, is itemized separately.

According to IMF documentation, for some countries, data are presented according to the methodology adopted in the IMF's *Balance of Payments Manual, 5th edition* (1993). In other cases, the methodology is that of *the Balance of Payments Manual, 4th edition* (1977), modified to place official transfers in the capital account (as the IMF often did beginning in the 1980s).

The fifth edition redefined as capital transfers some transactions previously included in the current account, including debt forgiveness, migrants' capital transfers, and foreign aid to acquire capital goods. As such, under the fifth edition the current account balance reflects more accurately net current transfer receipts in addition to transactions in goods, services and income.

**Consumer Price Index (CPI)** The CPI is a price index based on surveys of the cost of a typical "market basket" of goods and services purchased. Generally, the CPI is geared toward the middle- to lower-middle-income consumer. The CPI focuses on a narrower category of goods than does the GDP deflator. While the GDP deflator is the price index of all the goods and services produced in an economy, both consumption goods and investment goods, the CPI represents the prices of only consumption goods. One problem with any fixed-bundle index as a measure of cost of living is that it does not account for substitutions that consumers might make in response to price changes. As a result, the CPI somewhat overstates changes in the cost of living. The cost of a typical market basket of goods and services is determined by household income-and-expenditure surveys conducted approximately every 10-20 years. In some countries, however, the latest income-and-expenditure survey is more than 20 years old, thus making the market basket out-of-date and distorting consumer-price trends to an undetermined degree. Consumer price indices are based on yearly-average prices.

**External Public Debt** refers to debt owed to nonresidents repayable in foreign currency, goods, or services. Total external public debt is the sum of public and publicly guaranteed medium- and long-term debt. Public debtors include the central government, the rest of general government, and autonomous state agencies and enterprises. The debt outstanding/GDP ratio is a frequently used measure of a country's debt burden, although it does not take into account the degree of concessionality of the debt. The ratio of debt service to exports of goods and nonfactor services (the debt-service ratio), another indicator of debt burden, does take concessionality into account by relating debt-service payments to a country's capacity to generate its own foreign exchange for making these payments. Debt figures reported by the World Bank, IMF, IADB, and countries' own official data sources often disagree on the size of the public debt and the debt-burden percentages.

**GDP Deflator** The GDP (gross domestic product) deflator is an overall measure of prices in an economy—a price index for GDP. It is equal to the ratio of nominal GDP to real GDP multiplied by 100. Specifically, the value of all newly produced final goods is calculated in current prices, resulting in nominal GDP. Then the same set of goods is valued at the prices that prevailed in the base year, resulting in real GDP. The ratio of nominal GDP to real GDP is the GDP deflator. The GDP deflator is the broadest based price index available—it is considered by many to be the best overall indicator of inflationary pressures in an economy.

**Government Finance** Reporting of Government Finance supports analysis of fiscal policy of the general government sector in a given accounting period. Transactions of government operations are therefore recorded and classified to demonstrate the effect of fiscal policy on the net worth of the general government sector, its demand for credit, and on its holdings of assets and liabilities. Statistics presented here are based on the IMF's 2001 *Government Finance Statistics Manual*, which revised the original GFS Manual by seeking to harmonize with the 1993 *System of National Accounts*.

The Statement of Government Operations records flows (as opposed to stocks) by presenting details of transactions in revenue, expense, net acquisition of non-financial and financial assets, and net incurrence of liabilities. Resulting from transactions, *Revenue* is defined as those transactions that result in an increase in net worth and *Expense* as the decrease in net worth. Revenue tends to come from three main sources: *Taxes* (compulsory transfers and fees, but not social contributions), *Social Contributions* (which can be either compulsory or voluntary and benefit both the

contributor and other beneficiaries), and Other Revenue. For many governments, however, revenue is supplemented by *Grants* (noncompulsory transfers from other governments or international organizations). As grants increase the government's net worth, they are recorded as a component of Revenue. *Other Revenue* is not presented in this publication, but it can be derived by subtracting the sum of the other Revenue components from the *Revenue* total.

Expenses can be classified in two ways: by economic classification and functional classification. Economic classifications describe how (i.e., the method) the government supplies goods and services to society. *Compensation of Employees* is remuneration in cash or in kind (including social insurance contributions) to employees in return for work performed. *Use of Goods and Services* is the total value of goods and services purchased by the general government sector for use in production processes (it therefore excludes goods and services not used in production processes). *Interest* is payments paid by a debtor government on debt instruments. *Subsidies* are current transfers paid to enterprises including transfers to public corporations. *Grants* are noncompulsory transfers paid to other government units or international organizations. *Social Benefits* are current transfers paid to households (social benefits paid in kind to households are excluded). *Other Expenses* and *Consumption of Fixed Capital* make up the remainder of the Expense category—these can be derived by subtracting the presented expense categories from the *Expense* total.

Functional classifications of expense describe why (i.e., for what purpose) an expense was incurred. It is important to note that functional classifications include acquisitions of nonfinancial assets which would not be captured under the economic classification of Expense (because such an acquisition would not affect net worth). A distinction is drawn, therefore, by the use of the term *Outlay* for functional categorization. The Classification of Functions of Government (COFOG) was produced by the OECD and is used herein (see *Classifications of Expenditure According to Purpose* (New York, 2000), United Nations). All outlays for a particular function are collected in one category regardless of the method of implementation (e.g., cash transfers, vs. in kind transfers). *Public Debt Transactions* is a sub-category of the general functional category *General Public Expenses* and describes interest payments and outlays for underwriting and floating government loans but excludes administrative costs and public debt management.

**Gross Fixed Capital Formation** Formerly referred to as Gross Domestic Investment (GDI), this measure consists primarily of outlays on additions to the fixed assets (capital) of an economy, as well as net changes in the level of inventories. Fixed assets cover land improvements, plant, machinery, and equipment purchases, and infrastructure development and maintenance. Inventories are stocks of goods held by firms to meet temporary or unexpected fluctuations in production or sales. By adding to capital stock, investment increases an economy's capacity to grow over time. Investment is financed by savings, either national or foreign.

**Gross National Income (GNI)** Formerly referred to as Gross National Product (GNP), this measure reflects the total value of final goods and services produced by domestically owned factors of production. Whereas GDP measures the total value of production within the geographic boundaries of an economy—that is, by a country's *residents*—GNI measures the total value that is produced by a country's *nationals*, whether they are located inside or outside the boundaries of the particular country. Therefore, GNI will be equal to GDP plus income from abroad, minus foreign-owned production. GNI is thus used to reflect a country's total sources and uses of income, and thus the total amount of resources available to the citizens of a country.

**Gross Domestic Product (GDP)** GDP is a measure of an economy's total production of final goods and services for domestic consumption and investment, and for export. The value of intermediate (non-final) goods and services is not included as that would represent double-counting. Alternatively, GDP can be thought of as the sum of value added in production at each successive stage of the production-marketing chain. GDP can be used to reflect the state of production, and hence *development*, in a country.

**Interest Rate** Refers to payments to and by financing institutions and are arithmetic averages of monthly interest rates reported by the countries. *Deposit rate* usually refers to rates offered to resident customers for demand, time, or savings deposits. Frequently, rates for time and savings deposits are classified according to maturity and amounts deposited. In addition, deposit money banks and similar deposit-taking institutions may offer short- and medium-term instruments at specified rates for specific amounts and maturities. *Lending rate* is the bank rate that usually meets the short- and medium-term financing needs of the private sector. This rate is normally differentiated according to creditworthiness of borrowers and objectives of financing.

**PPP** Indicates the use of Purchasing Power Parity (PPP) rationale to convert total annual output to international dollars. An international dollar adjusted for PPP has the same purchasing power over GDP as a U.S. dollar in the United States and buys an equivalent amount of goods or services irrespective of the country. PPP rates provide a standard measure allowing comparisons of real price levels between countries, just as conventional price indexes allow comparison of real values over time. Values are in current dollars and are not adjusted for inflation. The PPP rates for each country are estimated through extrapolation and regression analysis using data from the International Comparison Programme (ICP). Computation of the PPP involves deriving implicit quantities from national accounts expenditure data and specially collected price data and then revaluing the implicit quantities in each country at a single set of average prices. PPP estimates tend to lower per capita GDPs in industrialized countries and raise per capita GDPs in developing countries (for more information on ICP, visit http://www.worldbank.org/data/).

**Population** Figures are mid-year estimates derived from national census data. Projections are based on information regarding mortality rates, fertility trends, and net external migration.

**Public Debt Outstanding** Public and publicly guaranteed debt comprising long-term external obligations of public debtors, including the national government, political subdivisions (or an agency of either), and autonomous public bodies, and external obligations of private debtors that are guaranteed for repayment by a public entity. Data are in current U.S. dollars.

## Table 7.1

### Gross National Income

**Source** World Bank, *World Development Indicators* (online version) as of April 2010.

**Definitions** *Gross national income* (formerly GNP) is the sum of value added by all resident producers plus any product taxes (less subsidies) not included in the valuation of output plus net receipts of primary income (compensation of employees and property income) from abroad. See the entry for GNI in "Selected Definitions" above for further information.

**Note** Figure displays 2008 GNI per capita value for selected countries using the World Bank's Atlas method, which is described in this chapter's *Selected Definitions and Notes*.

## Table 7.2

### Gross Domestic Product

**Source** IMF, *World Economic Outlook*, April 2010.

**Definitions** *Gross domestic product* refers to the definition listed under "Selected Definitions" above. *Current GDP* and *per capita GDP* refers to valuation of GDP and per capita GDP using current US dollars. *Nominal annual growth (%)* is the growth rate from the previous year to the current year based on current US dollars. *Real annual growth (%)* is the growth rate from the previous year to the current year based on constant local currency. *Current PPP GDP* and *per capita GDP* is a country's GDP or per capita GDP converted to US dollars using the PPP principle (see definition for PPP above). *Annual PPP growth (%)* is the growth rate from the previous year to the current year based on PPP valuations of GDP and per capita GDP.

## Table 7.3

### Debt

**Source** World Bank, *World Development Indicators* (online version) as of April 2010.

**Definitions** *Total external debt* is the sum of public, publicly guaranteed, and private non-guaranteed long-term debt, use of IMF credit, and short-term debt. *Short-term debt* includes all debt having an original maturity of one year or less and interest in arrears on long-term debt. *Use of IMF credit* denotes repurchase obligations to the IMF for all uses of IMF resources (excluding those resulting from drawings on the reserve tranche). These obligations, shown for the end of the year specified, comprise purchases outstanding under the credit tranches, including enlarged access resources, and all special facilities (the buffer stock, compensatory financing, extended fund, and oil facilities), trust fund loans, and operations under the structural adjustment and enhanced structural adjustment facilities. *Long-term debt* is debt that has an original or extended maturity of more than one year. It has three components: public, publicly guaranteed, and private non-guaranteed debt.

*Total debt service* is the sum of principal repayments and interest actually paid in foreign currency, goods, or services on long-term debt, interest paid on short-term debt, and repayments (repurchases and charges) to the IMF.

**Note** Figure depicts the calculated unweighted average total debt service (% of GNI) for the 26 LAC countries presented in the table. The lines in the chart indicate the maximum and minimum percentages of debt service for the region.

## Table 7.4

### Unemployment Rates

**Sources** ECLAC, *Base de Estadísticas e Indicadores Sociales* (online) as of June 2010.

**Definition** *Unemployment* is the share of the labor force that is without work but available for and seeking employment. Definitions of labor force and unemployment may vary by country.

## Table 7.5

### Real Average Wages

**Sources** ECLAC, *Base de Estadísticas e Indicadores Sociales* (online) as of June 2010.

**Definition** *Real average wages* reflect average wages relative to each country's 2000 average, which is indexed to 100. Figures greater than 100 for any given year indicate higher average wages than in 2000.

**Note** Figure depicts the total growth in the real average wage as the percentage change from 2000 to 2009.

## Country Tables (7.6 – 7.29)

**Sources** Country tables were compiled from the following sources. **Population**: US Bureau of the Census, International Database, (online) as of March 2009, Washington, DC. **National Accounts**: IMF, *World Economic Outlook*, April 2010; and World Bank, *World Development Indicators* (online version) as of April 2010. **Employment and Wages**: World Bank, *World Development Indicators* (online version) as of April 2010; and ECLAC, *Base de Estadísticas e Indicadores Sociales* (online) as of June 2010. **Prices**: *International Financial Statistics*, June 2010 (CD-ROM version), International Monetary Fund (IMF) Washington, DC. **Balance of Payments**: *Balance of Payments Statistics*, June 2010 (CD-ROM version), International Monetary Fund (IMF) Washington, DC. **External Debt**: World Bank, *World Development Indicators* (online version) as of April 2010. **Government Finance**: Except where noted, *Government Finance Statistics*, June 2010 (CD-ROM version), International Monetary Fund (IMF) Washington, DC.

**Notes on Government Finance Statistics** Statistics from the IMF's *Government Finance Statistics* can vary in sector (Consolidated Central Government or Budgetary Authority) and basis (cash or accrual). The sector and basis providing the most recent and greatest coverage were selected for each country as listed in the table below:

| Country | Sector | Basis |
|---|---|---|
| Argentina | CG | Accrual |
| Bolivia | CG | Accrual |
| Brazil | CG | Accrual |
| Chile | CG | Accrual |
| Colombia | BA | Accrual |
| Costa Rica | CG | Cash |
| Dominican Republic | CG | Accrual |
| El Salvador | CG | Accrual |
| Guatemala | BA | Cash |
| Honduras | CG | Accrual |
| Jamaica | BA | Cash |
| Panama | CG | Cash |
| Paraguay | BA | Cash |
| Peru | CG | Cash |
| Trinidad and Tobago | CG | Cash |
| Uruguay | CG | Cash |
| Venezuela | CG | Cash |

Note: CG=Consolidated Central Government
BA=Budgetary Authority

Belize (Table 7.7) Government Finance statistics are drawn online from Central Bank of Belize's Table 24 of the Statistical Digest, http://www.centralbank. org.bz as of July 2010.

Ecuador (Table 7.14) Government Finance statistics are drawn from Table 2.1.3 of the Central Bank of Ecuador's 2009 Annual Bullletin, http://www.bce.fin. ec/index.php as of July 2010.

Guyana (Table 7.17) Government Finance statistics are drawn from Table 5-I of the Central Bank of Guyana's 2009 Annual Report, http://www. bankofguyana.org.gy/ as of July 2010.

Haiti (Table 7.18) Government Finance statistics are drawn from the *Recettes et dépenses*. Available online from the Central Bank of Haiti. http://www. brh.net/recettesetdepensestotales.pdf as of July 2010.

Mexico (Table 7.21) Government Finance statistics are drawn from the Central Bank of Mexico (online) http://www.banxico.org.mx/ sitioingles/polmoneinflacion/estadisticas/publicFinan ces/publicFinances.html as of July 2010.

Nicaragua (Table 7.22) Government Finance statistics are drawn from the Central Bank of Nicaragua (online) as of July 2010. http://www.bcn.gob.ni/estadisticas/economicas_an uales/index.html?&val=3#

## Top US Products Imported from LAC in 2009

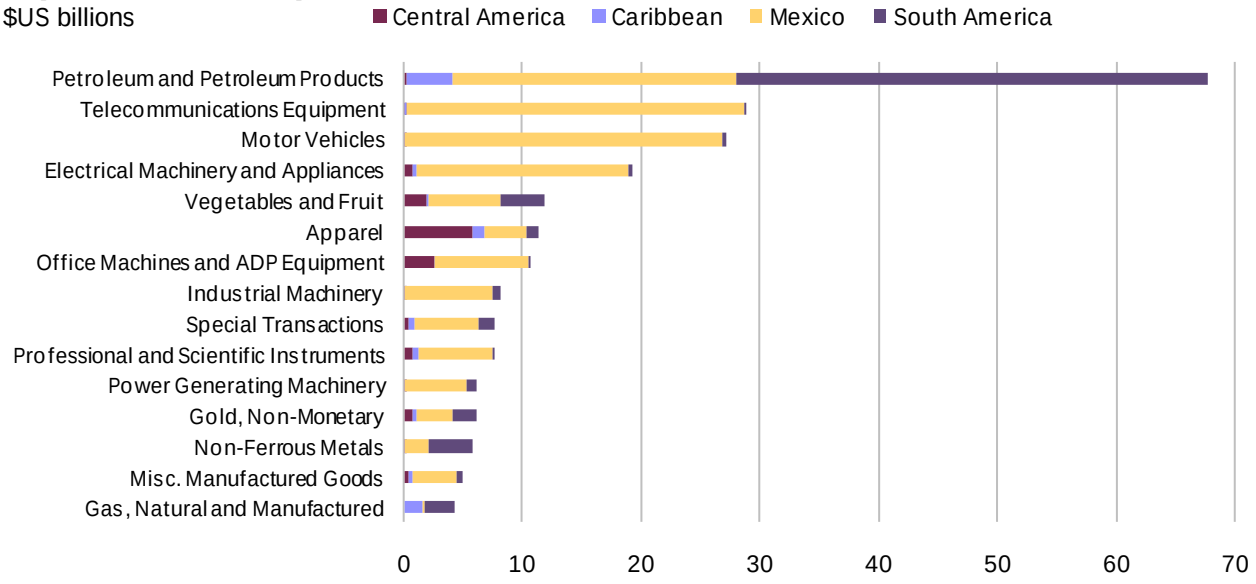


## Top US Products Exported to LAC in 2009

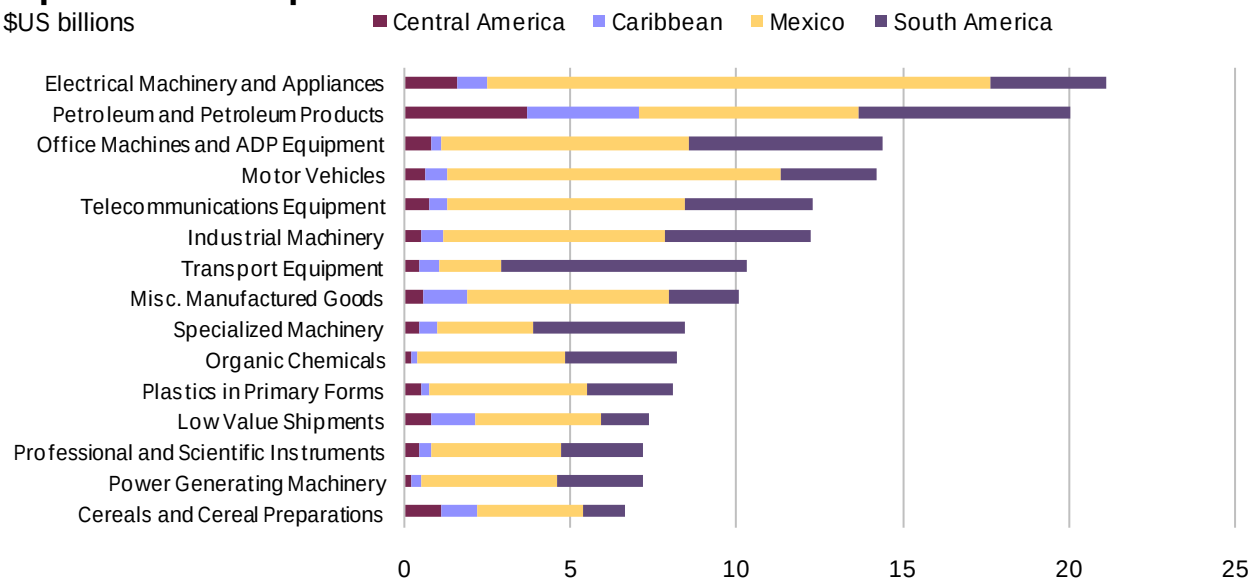


## US Trade Balance with LAC Regions

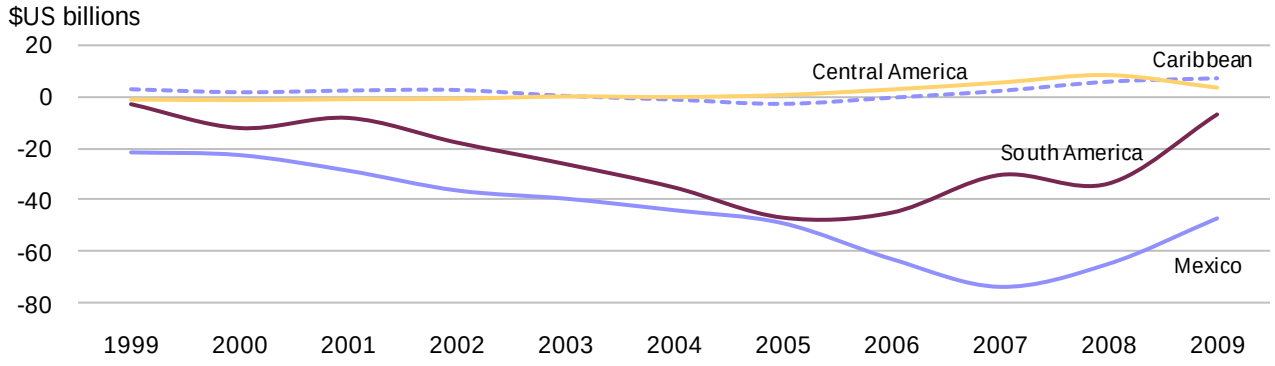

## 8.1 | Total US Exports to LAC
## millions of US dollars

| | 2000 | 2001 | 2002 | 2003 | 2004 | 2005 | 2006 | 2007 | 2008 | 2009 | Growth Rate (%) 00-09 | 08-09 |
|---|---|---|---|---|---|---|---|---|---|---|---|---|
| Anguilla | 30 | 20 | 20 | 21 | 21 | 32 | 43 | 93 | 81 | 53 | 6.6 | -34.7 |
| Antigua and Barbuda | 139 | 96 | 81 | 127 | 125 | 190 | 194 | 240 | 183 | 157 | 1.4 | -14.0 |
| Aruba | 289 | 279 | 465 | 355 | 374 | 547 | 511 | 529 | 680 | 446 | 4.9 | -34.4 |
| Bahamas | 1,065 | 1,022 | 975 | 1,084 | 1,182 | 1,769 | 2,288 | 2,473 | 2,760 | 2,455 | 9.7 | -11.1 |
| Barbados | 306 | 286 | 269 | 302 | 348 | 393 | 443 | 456 | 498 | 405 | 3.2 | -18.7 |
| Belize | 209 | 173 | 137 | 199 | 152 | 217 | 239 | 234 | 353 | 253 | 2.2 | -28.4 |
| British Virgin Islands | 65 | 75 | 67 | 71 | 98 | 123 | 219 | 176 | 310 | 233 | 15.3 | -24.8 |
| Cuba | 7 | 7 | 144 | 261 | 400 | 361 | 348 | 447 | 718 | 533 | 62.7 | -25.7 |
| Dominican Republic | 4,443 | 4,436 | 4,262 | 4,214 | 4,343 | 4,709 | 5,348 | 6,091 | 6,599 | 5,270 | 1.9 | -20.1 |
| Falkland Islands | 0 | 0 | 0 | 1 | 0 | 9 | 2 | 1 | 1 | 2 | 31.6 | 192.5 |
| French Guiana | 19 | 130 | 250 | 156 | 228 | 27 | 33 | 31 | 18 | 17 | -1.4 | -7.1 |
| Grenada | 79 | 60 | 57 | 68 | 70 | 82 | 76 | 83 | 84 | 59 | -3.2 | -30.0 |
| Guadeloupe | 86 | 58 | 41 | 45 | 39 | 54 | 65 | 139 | 384 | 210 | 10.5 | -45.2 |
| Guyana | 159 | 141 | 128 | 117 | 136 | 175 | 179 | 188 | 289 | 261 | 5.7 | -9.6 |
| Haiti | 576 | 550 | 583 | 640 | 663 | 688 | 809 | 711 | 945 | 792 | 3.6 | -16.2 |
| Jamaica | 1,378 | 1,407 | 1,420 | 1,470 | 1,432 | 1,687 | 2,035 | 2,318 | 2,644 | 1,448 | 0.6 | -45.2 |
| Martinique | 22 | 23 | 24 | 22 | 29 | 34 | 32 | 194 | 289 | 268 | 32.3 | -7.2 |
| Montserrat | 11 | 6 | 5 | 8 | 6 | 5 | 14 | 5 | 9 | 6 | -6.3 | -31.5 |
| Netherlands Antilles | 674 | 818 | 742 | 747 | 873 | 1,135 | 1,485 | 2,082 | 2,951 | 2,131 | 13.6 | -27.8 |
| St. Kitts and Nevis | 58 | 46 | 50 | 59 | 60 | 94 | 127 | 111 | 124 | 108 | 7.2 | -12.7 |
| St. Lucia | 105 | 89 | 98 | 121 | 103 | 135 | 151 | 165 | 241 | 136 | 2.9 | -43.5 |
| St. Vincent and Grenadines | 37 | 39 | 41 | 46 | 45 | 45 | 58 | 69 | 83 | 77 | 8.5 | -6.4 |
| Suriname | 131 | 158 | 125 | 193 | 179 | 244 | 258 | 306 | 406 | 382 | 12.6 | -6.1 |
| Trinidad and Tobago | 1,097 | 1,090 | 1,018 | 1,064 | 1,207 | 1,439 | 1,615 | 1,780 | 2,251 | 1,989 | 6.8 | -11.6 |
| Turks and Caicos Islands | 89 | 76 | 54 | 72 | 137 | 238 | 366 | 396 | 434 | 248 | 12.1 | -42.9 |
| **Caribbean** | **11,071** | **11,086** | **11,055** | **11,463** | **12,250** | **14,432** | **16,940** | **19,319** | **23,335** | **17,939** | **5.5** | **-23.1** |
| | | | | | | | | | | | | |
| Costa Rica | 2,445 | 2,496 | 3,132 | 3,414 | 3,304 | 3,595 | 4,132 | 4,581 | 5,682 | 4,704 | 7.5 | -17.2 |
| El Salvador | 1,775 | 1,771 | 1,665 | 1,824 | 1,868 | 1,846 | 2,157 | 2,313 | 2,464 | 2,019 | 1.4 | -18.0 |
| Guatemala | 1,895 | 1,877 | 2,042 | 2,274 | 2,548 | 2,813 | 3,518 | 4,076 | 4,721 | 3,901 | 8.4 | -17.4 |
| Honduras | 2,575 | 2,437 | 2,565 | 2,845 | 3,077 | 3,244 | 3,693 | 4,462 | 4,846 | 3,384 | 3.1 | -30.2 |
| Nicaragua | 379 | 443 | 438 | 503 | 592 | 620 | 755 | 890 | 1,093 | 715 | 7.3 | -34.6 |
| Panama | 1,609 | 1,333 | 1,408 | 1,848 | 1,820 | 2,169 | 2,707 | 3,740 | 4,913 | 4,358 | 11.7 | -11.3 |
| **Central America** | **10,678** | **10,357** | **11,248** | **12,707** | **13,208** | **14,287** | **16,962** | **20,062** | **23,718** | **19,081** | **6.7** | **-19.6** |
| | | | | | | | | | | | | |
| Argentina | 4,700 | 3,928 | 1,591 | 2,435 | 3,386 | 4,100 | 4,773 | 5,854 | 7,538 | 5,560 | 1.9 | -26.2 |
| Bolivia | 251 | 217 | 192 | 182 | 194 | 218 | 215 | 278 | 389 | 432 | 6.2 | 10.9 |
| Brazil | 15,360 | 15,929 | 12,409 | 11,218 | 13,863 | 15,345 | 19,228 | 24,628 | 32,910 | 26,175 | 6.1 | -20.5 |
| Chile | 3,455 | 3,131 | 2,612 | 2,719 | 3,625 | 5,198 | 6,790 | 8,311 | 12,094 | 9,365 | 11.7 | -22.6 |
| Colombia | 3,689 | 3,606 | 3,589 | 3,755 | 4,504 | 5,415 | 6,708 | 8,560 | 11,439 | 9,458 | 11.0 | -17.3 |
| Ecuador | 1,037 | 1,420 | 1,607 | 1,448 | 1,666 | 1,979 | 2,728 | 2,937 | 3,450 | 3,927 | 15.9 | 13.8 |
| Paraguay | 444 | 397 | 433 | 489 | 622 | 896 | 911 | 1,237 | 1,610 | 1,353 | 13.2 | -16.0 |
| Peru | 1,662 | 1,567 | 1,556 | 1,707 | 2,095 | 2,289 | 2,927 | 4,120 | 6,184 | 4,925 | 12.8 | -20.4 |
| Uruguay | 538 | 414 | 209 | 327 | 324 | 355 | 482 | 640 | 893 | 744 | 3.7 | -16.7 |
| Venezuela | 5,552 | 5,684 | 4,447 | 2,840 | 4,782 | 6,408 | 9,012 | 10,199 | 12,611 | 9,360 | 6.0 | -25.8 |
| **South America** | **36,689** | **36,293** | **28,645** | **27,120** | **35,061** | **42,204** | **53,774** | **66,764** | **89,118** | **71,299** | **7.7** | **-20.0** |
| | | | | | | | | | | | | |
| Mexico | 111,721 | 101,509 | 97,531 | 97,457 | 110,775 | 120,049 | 134,167 | 136,541 | 151,539 | 128,998 | 1.6 | -14.9 |
| | | | | | | | | | | | | |
| **LAC** | **170,159** | **159,245** | **148,479** | **148,748** | **171,294** | **190,972** | **221,843** | **242,686** | **287,711** | **237,317** | **3.8** | **-17.5** |

## 8.2 | US Exports of Manufactured Goods to LAC
## millions of US dollars

| | 2000 | 2001 | 2002 | 2003 | 2004 | 2005 | 2006 | 2007 | 2008 | 2009 | Growth Rate (%) 00-09 | 08-09 |
|---|---|---|---|---|---|---|---|---|---|---|---|---|
| Anguilla | 22 | 11 | 9 | 11 | 15 | 23 | 31 | 70 | 61 | 39 | 6.3 | -36.1 |
| Antigua and Barbuda | 93 | 62 | 52 | 72 | 65 | 80 | 113 | 126 | 121 | 100 | 0.8 | -17.0 |
| Aruba | 197 | 193 | 348 | 258 | 242 | 415 | 309 | 316 | 317 | 243 | 2.4 | -23.2 |
| Bahamas | 689 | 641 | 521 | 532 | 601 | 871 | 1,050 | 1,032 | 911 | 808 | 1.8 | -11.3 |
| Barbados | 216 | 194 | 185 | 212 | 254 | 276 | 327 | 329 | 341 | 266 | 2.3 | -22.0 |
| Belize | 138 | 118 | 88 | 103 | 95 | 120 | 136 | 139 | 187 | 134 | -0.4 | -28.4 |
| Bermuda | 273 | 248 | 291 | 274 | 341 | 335 | 413 | 452 | 555 | 526 | 7.6 | -5.1 |
| British Virgin Islands | 37 | 42 | 34 | 33 | 55 | 82 | 160 | 128 | 206 | 185 | 19.5 | -10.4 |
| Cayman Islands | 176 | 138 | 134 | 176 | 249 | 425 | 333 | 351 | 381 | 307 | 6.4 | -19.5 |
| Cuba | 0 | 0 | 4 | 7 | 10 | 12 | 13 | 3 | 12 | 4 | 51.2 | -70.3 |
| Dominica | 27 | 20 | 34 | 25 | 24 | 42 | 53 | 66 | 69 | 56 | 8.6 | -19.3 |
| Dominican Republic | 3,577 | 3,533 | 3,371 | 3,101 | 3,318 | 3,523 | 3,856 | 4,345 | 4,494 | 3,462 | -0.4 | -23.0 |
| Falkland Islands | 0 | 0 | 0 | 1 | 0 | 9 | 1 | 1 | 1 | 2 | 31.0 | 216.6 |
| French Guiana | 17 | 127 | 248 | 154 | 227 | 24 | 30 | 28 | 15 | 13 | -2.7 | -9.2 |
| Grenada | 57 | 32 | 27 | 40 | 42 | 44 | 40 | 44 | 41 | 33 | -6.0 | -19.0 |
| Guadeloupe | 61 | 35 | 23 | 26 | 29 | 37 | 37 | 45 | 31 | 38 | -5.0 | 23.5 |
| Guyana | 109 | 97 | 85 | 75 | 86 | 103 | 104 | 109 | 138 | 131 | 2.1 | -5.3 |
| Haiti | 318 | 292 | 306 | 324 | 337 | 368 | 445 | 299 | 265 | 224 | -3.8 | -15.7 |
| Jamaica | 879 | 925 | 901 | 852 | 798 | 886 | 1,065 | 1,069 | 1,154 | 690 | -2.7 | -40.2 |
| Martinique | 15 | 17 | 19 | 16 | 22 | 28 | 24 | 56 | 36 | 39 | 11.0 | 8.6 |
| Montserrat | 7 | 3 | 2 | 4 | 4 | 3 | 12 | 3 | 5 | 3 | -9.0 | -40.1 |
| Netherlands Antilles | 395 | 526 | 498 | 506 | 583 | 706 | 999 | 1,019 | 1,193 | 1,078 | 11.8 | -9.6 |
| St. Kitts and Nevis | 43 | 31 | 35 | 39 | 44 | 71 | 100 | 82 | 92 | 79 | 7.0 | -14.8 |
| St. Lucia | 60 | 45 | 56 | 61 | 52 | 67 | 76 | 109 | 96 | 89 | 4.4 | -7.5 |
| St. Vincent and Grenadines | 18 | 19 | 18 | 22 | 23 | 23 | 35 | 37 | 42 | 37 | 8.4 | -12.0 |
| Suriname | 102 | 125 | 95 | 153 | 148 | 202 | 211 | 253 | 342 | 316 | 13.3 | -7.8 |
| Trinidad and Tobago | 902 | 869 | 812 | 845 | 908 | 1,160 | 1,265 | 1,361 | 1,724 | 1,502 | 5.8 | -12.9 |
| Turks and Caicos Islands | 39 | 35 | 25 | 32 | 66 | 115 | 172 | 173 | 188 | 96 | 10.6 | -49.0 |
| **Caribbean** | **8,469** | **8,378** | **8,220** | **7,953** | **8,637** | **10,049** | **11,409** | **12,046** | **13,019** | **10,500** | **2.4** | **-19.3** |
| Costa Rica | 2,073 | 2,107 | 2,679 | 2,895 | 2,753 | 2,996 | 3,499 | 3,712 | 4,319 | 3,225 | 5.0 | -25.3 |
| El Salvador | 1,405 | 1,366 | 1,264 | 1,365 | 1,395 | 1,364 | 1,471 | 1,556 | 1,494 | 1,239 | -1.4 | -17.1 |
| Guatemala | 1,346 | 1,327 | 1,425 | 1,440 | 1,585 | 1,698 | 1,893 | 2,265 | 2,315 | 1,912 | 4.0 | -17.4 |
| Honduras | 2,132 | 2,040 | 2,133 | 2,203 | 2,391 | 2,457 | 2,596 | 2,897 | 3,052 | 2,138 | 0.0 | -29.9 |
| Nicaragua | 257 | 256 | 259 | 274 | 330 | 356 | 358 | 439 | 516 | 388 | 4.7 | -24.8 |
| Panama | 1,166 | 920 | 960 | 1,135 | 1,158 | 1,311 | 1,507 | 2,066 | 2,392 | 2,235 | 7.5 | -6.5 |
| **Central America** | **8,379** | **8,015** | **8,721** | **9,312** | **9,611** | **10,182** | **11,324** | **12,934** | **14,088** | **11,138** | **3.2** | **-20.9** |
| Argentina | 4,274 | 3,590 | 1,423 | 2,226 | 3,053 | 3,659 | 4,177 | 5,187 | 6,260 | 4,733 | 1.1 | -24.4 |
| Bolivia | 223 | 193 | 162 | 137 | 158 | 191 | 177 | 236 | 349 | 407 | 6.9 | 16.7 |
| Brazil | 14,196 | 14,819 | 11,329 | 10,116 | 12,574 | 13,795 | 17,480 | 22,346 | 28,937 | 23,020 | 5.5 | -20.4 |
| Chile | 3,051 | 2,766 | 2,303 | 2,348 | 2,942 | 3,900 | 5,069 | 5,805 | 7,411 | 6,774 | 9.3 | -8.6 |
| Colombia | 3,052 | 2,965 | 2,873 | 3,025 | 3,663 | 4,350 | 5,397 | 6,745 | 8,317 | 7,014 | 9.7 | -15.7 |
| Ecuador | 819 | 1,178 | 1,305 | 1,155 | 1,312 | 1,452 | 1,582 | 1,963 | 2,554 | 2,570 | 13.5 | 0.6 |
| Paraguay | 405 | 377 | 423 | 477 | 599 | 849 | 889 | 1,198 | 1,512 | 1,277 | 13.6 | -15.6 |
| Peru | 1,316 | 1,177 | 1,170 | 1,275 | 1,503 | 1,754 | 2,307 | 3,019 | 4,263 | 3,703 | 12.2 | -13.1 |
| Uruguay | 483 | 365 | 176 | 284 | 289 | 317 | 410 | 575 | 756 | 649 | 3.3 | -14.1 |
| Venezuela | 4,766 | 4,983 | 3,442 | 2,178 | 4,073 | 5,622 | 7,777 | 8,729 | 10,111 | 7,433 | 5.1 | -26.5 |
| **South America** | **32,587** | **32,414** | **24,605** | **23,222** | **30,166** | **35,890** | **45,265** | **55,803** | **70,470** | **57,581** | **6.5** | **-18.3** |
| Mexico | 94,210 | 85,186 | 81,461 | 81,388 | 93,126 | 99,192 | 110,464 | 109,780 | 115,656 | 102,274 | 0.9 | -11.6 |
| **LAC** | **143,644** | **133,993** | **123,007** | **121,875** | **141,540** | **155,313** | **178,462** | **190,563** | **213,232** | **181,493** | **2.6** | **-14.9** |

## 8.3 | US Exports of Capital and Consumer Goods to LAC
## millions of US dollars

| | 2000 | 2001 | 2002 | 2003 | 2004 | 2005 | 2006 | 2007 | 2008 | 2009 | Growth Rate (%) 00-09 | 08-09 |
|---|---|---|---|---|---|---|---|---|---|---|---|---|
| Anguilla | 20 | 8 | 7 | 8 | 11 | 18 | 21 | 49 | 37 | 25 | 2.8 | -32.2 |
| Antigua and Barbuda | 63 | 47 | 41 | 58 | 48 | 63 | 83 | 94 | 89 | 68 | 0.9 | -23.2 |
| Aruba | 148 | 156 | 305 | 209 | 187 | 316 | 224 | 228 | 224 | 170 | 1.6 | -24.2 |
| Bahamas | 467 | 438 | 319 | 356 | 367 | 536 | 620 | 604 | 487 | 435 | -0.8 | -10.8 |
| Barbados | 155 | 135 | 127 | 156 | 186 | 204 | 234 | 227 | 220 | 178 | 1.5 | -19.1 |
| Belize | 75 | 77 | 61 | 79 | 64 | 78 | 91 | 98 | 138 | 93 | 2.4 | -32.9 |
| Bermuda | 205 | 188 | 227 | 215 | 278 | 271 | 338 | 368 | 462 | 442 | 8.9 | -4.3 |
| British Virgin Islands | 29 | 33 | 27 | 23 | 42 | 67 | 137 | 97 | 164 | 146 | 19.8 | -11.2 |
| Cayman Islands | 123 | 101 | 104 | 116 | 185 | 306 | 214 | 221 | 240 | 199 | 5.5 | -17.3 |
| Cuba | 0 | 0 | 2 | 1 | 1 | 4 | 2 | 1 | 1 | 0 | 10.7 | -72.9 |
| Dominica | 19 | 13 | 25 | 18 | 15 | 30 | 28 | 30 | 32 | 26 | 3.6 | -19.0 |
| Dominican Republic | 2,709 | 2,367 | 2,085 | 1,805 | 1,894 | 2,191 | 2,416 | 2,869 | 2,911 | 2,171 | -2.4 | -25.4 |
| Falkland Islands | 0 | 0 | 0 | 1 | 0 | 9 | 1 | 1 | 1 | 2 | 30.2 | 238.8 |
| French Guiana | 14 | 124 | 244 | 151 | 225 | 22 | 25 | 20 | 10 | 7 | -6.5 | -26.2 |
| Grenada | 42 | 26 | 21 | 33 | 30 | 28 | 28 | 32 | 28 | 23 | -6.6 | -19.2 |
| Guadeloupe | 46 | 24 | 15 | 16 | 19 | 28 | 27 | 34 | 18 | 24 | -6.9 | 38.9 |
| Guyana | 82 | 74 | 58 | 50 | 56 | 73 | 76 | 81 | 100 | 93 | 1.5 | -6.5 |
| Haiti | 262 | 219 | 231 | 254 | 258 | 251 | 342 | 204 | 168 | 132 | -7.3 | -21.0 |
| Jamaica | 579 | 614 | 584 | 574 | 506 | 512 | 637 | 638 | 668 | 428 | -3.3 | -35.9 |
| Martinique | 9 | 10 | 10 | 8 | 12 | 19 | 17 | 49 | 23 | 21 | 9.4 | -9.5 |
| Montserrat | 6 | 2 | 1 | 4 | 2 | 2 | 11 | 2 | 4 | 2 | -12.2 | -54.3 |
| Netherlands Antilles | 311 | 446 | 413 | 415 | 480 | 543 | 740 | 790 | 960 | 849 | 11.8 | -11.5 |
| St. Kitts and Nevis | 33 | 24 | 29 | 32 | 35 | 60 | 87 | 64 | 66 | 59 | 6.6 | -11.5 |
| St. Lucia | 41 | 31 | 44 | 48 | 40 | 46 | 51 | 66 | 61 | 61 | 4.6 | -0.4 |
| St. Vincent and Grenadines | 11 | 11 | 10 | 15 | 15 | 14 | 24 | 25 | 28 | 23 | 8.5 | -20.0 |
| Suriname | 54 | 55 | 51 | 85 | 76 | 96 | 101 | 128 | 162 | 179 | 14.1 | 10.1 |
| Trinidad and Tobago | 687 | 591 | 558 | 604 | 603 | 808 | 921 | 936 | 1,209 | 1,034 | 4.6 | -14.4 |
| Turks and Caicos Islands | 31 | 28 | 21 | 24 | 52 | 85 | 112 | 118 | 111 | 64 | 8.5 | -42.4 |
| **Caribbean** | **6,220** | **5,845** | **5,622** | **5,359** | **5,685** | **6,680** | **7,609** | **8,075** | **8,623** | **6,954** | **1.2** | **-19.4** |
| | | | | | | | | | | | | |
| Costa Rica | 1,481 | 1,515 | 2,042 | 2,175 | 1,998 | 2,168 | 2,525 | 2,638 | 3,099 | 2,341 | 5.2 | -24.5 |
| El Salvador | 1,088 | 852 | 723 | 737 | 721 | 690 | 751 | 795 | 694 | 626 | -6.0 | -9.9 |
| Guatemala | 826 | 675 | 687 | 736 | 777 | 884 | 1,058 | 1,218 | 1,213 | 1,071 | 2.9 | -11.7 |
| Honduras | 1,639 | 1,368 | 1,192 | 1,150 | 1,091 | 1,095 | 1,192 | 1,265 | 1,110 | 872 | -6.8 | -21.4 |
| Nicaragua | 197 | 185 | 175 | 183 | 223 | 218 | 225 | 263 | 306 | 219 | 1.1 | -28.6 |
| Panama | 799 | 553 | 656 | 788 | 763 | 833 | 980 | 1,371 | 1,674 | 1,601 | 8.0 | -4.4 |
| **Central America** | **6,030** | **5,148** | **5,475** | **5,768** | **5,572** | **5,887** | **6,730** | **7,549** | **8,096** | **6,729** | **1.2** | **-16.9** |
| | | | | | | | | | | | | |
| Argentina | 2,917 | 2,250 | 734 | 1,267 | 1,761 | 2,271 | 2,570 | 3,300 | 4,030 | 3,056 | 0.5 | -24.2 |
| Bolivia | 183 | 165 | 131 | 105 | 125 | 165 | 145 | 191 | 288 | 347 | 7.4 | 20.4 |
| Brazil | 10,562 | 11,189 | 8,171 | 6,812 | 8,508 | 9,586 | 12,417 | 15,564 | 19,946 | 16,167 | 4.8 | -18.9 |
| Chile | 2,389 | 2,110 | 1,738 | 1,752 | 2,119 | 2,974 | 3,948 | 4,177 | 5,349 | 5,277 | 9.2 | -1.4 |
| Colombia | 1,855 | 1,848 | 1,711 | 1,736 | 2,061 | 2,529 | 3,127 | 4,065 | 5,133 | 4,577 | 10.6 | -10.8 |
| Ecuador | 451 | 771 | 916 | 788 | 835 | 1,008 | 1,038 | 1,234 | 1,611 | 1,782 | 16.5 | 10.6 |
| Paraguay | 365 | 341 | 396 | 452 | 568 | 813 | 852 | 1,132 | 1,403 | 1,206 | 14.2 | -14.0 |
| Peru | 922 | 833 | 811 | 880 | 951 | 1,182 | 1,604 | 1,897 | 2,763 | 2,500 | 11.7 | -9.5 |
| Uruguay | 369 | 250 | 113 | 202 | 183 | 214 | 277 | 360 | 476 | 440 | 2.0 | -7.6 |
| Venezuela | 3,513 | 3,643 | 2,529 | 1,536 | 3,048 | 4,231 | 5,684 | 6,557 | 7,188 | 5,467 | 5.0 | -23.9 |
| **South America** | **23,526** | **23,401** | **17,249** | **15,531** | **20,160** | **24,974** | **31,662** | **38,477** | **48,187** | **40,819** | **6.3** | **-15.3** |
| | | | | | | | | | | | | |
| Mexico | 69,476 | 62,903 | 59,517 | 58,437 | 65,262 | 67,434 | 74,345 | 72,769 | 75,698 | 68,198 | -0.2 | -9.9 |
| | | | | | | | | | | | | |
| **LAC** | **105,251** | **97,297** | **87,864** | **85,095** | **96,680** | **104,974** | **120,347** | **126,870** | **140,604** | **122,699** | **1.7** | **-12.7** |

## 8.4 | US Exports of Textiles, Apparel, and Footwear to LAC
**millions of US dollars**

| | 2000 | 2001 | 2002 | 2003 | 2004 | 2005 | 2006 | 2007 | 2008 | 2009 | Growth Rate (%) 00-09 | 08-09 |
|---|---|---|---|---|---|---|---|---|---|---|---|---|
| Anguilla | 0 | 0 | 0 | 0 | 0 | 0 | 1 | 2 | 1 | 1 | 20.6 | 0.1 |
| Antigua and Barbuda | 3 | 1 | 1 | 1 | 1 | 1 | 2 | 2 | 3 | 5 | 7.8 | 90.1 |
| Aruba | 8 | 6 | 5 | 6 | 4 | 7 | 8 | 8 | 9 | 8 | 0.5 | -9.9 |
| Bahamas | 21 | 22 | 18 | 20 | 17 | 21 | 30 | 32 | 24 | 27 | 3.1 | 14.3 |
| Barbados | 8 | 8 | 5 | 6 | 7 | 5 | 6 | 8 | 9 | 9 | 2.0 | 8.1 |
| Belize | 10 | 8 | 10 | 10 | 11 | 11 | 13 | 8 | 3 | 3 | -11.8 | 18.6 |
| Bermuda | 16 | 12 | 11 | 9 | 12 | 11 | 12 | 13 | 16 | 16 | -0.1 | 1.2 |
| British Virgin Islands | 1 | 1 | 1 | 1 | 1 | 1 | 2 | 2 | 3 | 3 | 18.9 | 3.2 |
| Cayman Islands | 5 | 3 | 3 | 4 | 4 | 7 | 7 | 8 | 9 | 8 | 5.3 | -11.0 |
| Cuba | . | . | 0 | 1 | 3 | 2 | 1 | 1 | 2 | 1 | * | -57.2 |
| Dominica | 1 | 2 | 1 | 0 | 0 | 6 | 21 | 25 | 16 | 11 | 40.0 | -28.9 |
| Dominican Republic | 1,458 | 1,362 | 1,338 | 1,309 | 1,300 | 1,134 | 1,052 | 799 | 696 | 599 | -9.4 | -13.9 |
| Falkland Islands | . | . | . | . | . | 0 | 0 | . | . | 0 | * | * |
| French Guiana | 0 | 0 | 0 | 0 | 0 | 0 | 0 | 0 | 0 | 0 | -4.1 | 35.9 |
| Grenada | 2 | 2 | 1 | 2 | 1 | 1 | 1 | 1 | 1 | 1 | -6.1 | -8.6 |
| Guadeloupe | 1 | 1 | 1 | 1 | 1 | 1 | 1 | 1 | 1 | 1 | 2.5 | 63.4 |
| Guyana | 10 | 8 | 9 | 10 | 8 | 6 | 5 | 6 | 6 | 4 | -8.2 | -26.7 |
| Haiti | 184 | 165 | 169 | 194 | 191 | 229 | 179 | 67 | 39 | 32 | -17.7 | -18.3 |
| Jamaica | 196 | 138 | 98 | 78 | 70 | 50 | 54 | 37 | 27 | 19 | -23.0 | -31.5 |
| Martinique | 1 | 1 | 1 | 1 | 0 | 0 | 1 | 0 | 1 | 1 | 4.0 | 26.7 |
| Montserrat | 0 | 0 | 0 | 0 | 0 | 0 | 1 | 0 | 0 | 0 | -0.7 | -51.4 |
| Netherlands Antilles | 11 | 10 | 9 | 10 | 9 | 8 | 9 | 9 | 12 | 21 | 7.1 | 83.1 |
| St. Kitts and Nevis | 2 | 1 | 1 | 1 | 1 | 1 | 1 | 1 | 1 | 1 | -3.9 | 40.5 |
| St. Lucia | 6 | 2 | 3 | 2 | 2 | 1 | 2 | 2 | 2 | 3 | -6.4 | 49.0 |
| St. Vincent and Grenadines | 1 | 3 | 5 | 4 | 2 | 1 | 1 | 0 | 1 | 1 | 5.6 | 30.6 |
| Suriname | 3 | 3 | 2 | 3 | 2 | 3 | 3 | 3 | 3 | 3 | 0.1 | 9.4 |
| Trinidad and Tobago | 19 | 17 | 18 | 17 | 14 | 14 | 17 | 20 | 22 | 22 | 2.1 | -0.2 |
| Turks and Caicos Islands | 1 | 1 | 0 | 0 | 1 | 2 | 3 | 2 | 4 | 2 | 17.6 | -35.9 |
| **Caribbean** | **1,965** | **1,778** | **1,710** | **1,691** | **1,665** | **1,524** | **1,429** | **1,058** | **909** | **805** | **-9.4** | **-11.4** |
| | | | | | | | | | | | | |
| Costa Rica | 573 | 498 | 457 | 367 | 348 | 296 | 266 | 224 | 173 | 129 | -15.2 | -25.2 |
| El Salvador | 838 | 812 | 739 | 744 | 685 | 658 | 626 | 597 | 561 | 420 | -7.4 | -25.1 |
| Guatemala | 348 | 372 | 381 | 415 | 459 | 421 | 368 | 414 | 370 | 309 | -1.3 | -16.4 |
| Honduras | 1,481 | 1,414 | 1,528 | 1,530 | 1,566 | 1,473 | 1,442 | 1,551 | 1,586 | 1,089 | -3.4 | -31.3 |
| Nicaragua | 66 | 65 | 80 | 86 | 99 | 98 | 91 | 94 | 111 | 98 | 4.4 | -11.9 |
| Panama | 46 | 38 | 26 | 35 | 39 | 31 | 37 | 47 | 61 | 65 | 3.9 | 5.4 |
| **Central America** | **3,352** | **3,200** | **3,210** | **3,177** | **3,196** | **2,977** | **2,830** | **2,927** | **2,862** | **2,110** | **-5.0** | **-26.3** |
| | | | | | | | | | | | | |
| Argentina | 59 | 39 | 15 | 22 | 26 | 31 | 38 | 44 | 47 | 39 | -4.4 | -17.0 |
| Bolivia | 7 | 4 | 3 | 3 | 5 | 3 | 4 | 3 | 3 | 4 | -6.8 | 14.0 |
| Brazil | 238 | 120 | 119 | 175 | 212 | 146 | 225 | 226 | 228 | 180 | -3.1 | -21.3 |
| Chile | 109 | 74 | 56 | 72 | 71 | 73 | 92 | 108 | 147 | 136 | 2.5 | -7.6 |
| Colombia | 237 | 174 | 159 | 215 | 240 | 231 | 269 | 229 | 228 | 180 | -3.0 | -20.9 |
| Ecuador | 62 | 52 | 49 | 49 | 51 | 50 | 53 | 51 | 64 | 43 | -4.2 | -33.9 |
| Paraguay | 6 | 4 | 3 | 5 | 5 | 6 | 5 | 5 | 8 | 6 | 0.3 | -23.2 |
| Peru | 42 | 48 | 54 | 69 | 75 | 66 | 77 | 131 | 133 | 115 | 11.7 | -13.7 |
| Uruguay | 12 | 5 | 3 | 2 | 3 | 4 | 4 | 6 | 8 | 7 | -5.4 | -14.0 |
| Venezuela | 118 | 124 | 64 | 35 | 57 | 63 | 82 | 83 | 102 | 97 | -2.1 | -5.1 |
| **South America** | **890** | **643** | **526** | **646** | **745** | **672** | **848** | **885** | **970** | **807** | **-1.1** | **-16.8** |
| | | | | | | | | | | | | |
| Mexico | 7,066 | 6,084 | 5,631 | 5,448 | 5,543 | 5,457 | 5,305 | 4,667 | 4,561 | 3,920 | -6.3 | -14.1 |
| | | | | | | | | | | | | |
| **LAC** | **13,273** | **11,705** | **11,077** | **10,963** | **11,150** | **10,630** | **10,412** | **9,537** | **9,302** | **7,642** | **-5.9** | **-17.8** |

## 8.5 | US Exports of Primary Products to LAC
## millions of US dollars

| | 2000 | 2001 | 2002 | 2003 | 2004 | 2005 | 2006 | 2007 | 2008 | 2009 | Growth Rate (%) 00-09 | 08-09 |
|---|---|---|---|---|---|---|---|---|---|---|---|---|
| Anguilla | 4 | 6 | 8 | 8 | 4 | 5 | 7 | 10 | 10 | 6 | 4.0 | -34.4 |
| Antigua and Barbuda | 25 | 20 | 16 | 37 | 43 | 80 | 56 | 76 | 36 | 34 | 3.6 | -4.9 |
| Aruba | 71 | 68 | 90 | 76 | 110 | 102 | 170 | 170 | 328 | 181 | 10.9 | -44.9 |
| Bahamas | 239 | 262 | 334 | 420 | 453 | 713 | 1,005 | 1,187 | 1,536 | 1,392 | 21.6 | -9.4 |
| Barbados | 57 | 65 | 58 | 62 | 63 | 81 | 77 | 88 | 112 | 101 | 6.5 | -9.3 |
| Belize | 46 | 32 | 28 | 63 | 41 | 75 | 80 | 73 | 134 | 94 | 8.4 | -30.0 |
| Bermuda | 87 | 72 | 75 | 78 | 78 | 95 | 150 | 140 | 184 | 199 | 9.6 | 8.3 |
| British Virgin Islands | 18 | 23 | 24 | 29 | 30 | 28 | 41 | 31 | 77 | 30 | 5.5 | -61.6 |
| Cayman Islands | 64 | 51 | 42 | 59 | 56 | 98 | 138 | 128 | 182 | 171 | 11.4 | -5.9 |
| Cuba | 0 | 4 | 138 | 251 | 383 | 343 | 331 | 439 | 700 | 525 | 192.3 | -25.0 |
| Dominica | 7 | 7 | 6 | 5 | 7 | 9 | 7 | 9 | 17 | 13 | 6.5 | -24.7 |
| Dominican Republic | 729 | 736 | 756 | 956 | 861 | 992 | 1,252 | 1,514 | 1,807 | 1,585 | 9.0 | -12.3 |
| Falkland Islands | . | 0 | 0 | 0 | . | 0 | 0 | 0 | 0 | 0 | * | 159.9 |
| French Guiana | 1 | 1 | 1 | 1 | 1 | 1 | 1 | 1 | 2 | 2 | 15.0 | 1.9 |
| Grenada | 10 | 10 | 8 | 10 | 10 | 14 | 14 | 15 | 31 | 15 | 4.3 | -53.4 |
| Guadeloupe | 10 | 14 | 11 | 12 | 4 | 9 | 19 | 72 | 305 | 138 | 33.5 | -54.8 |
| Guyana | 29 | 27 | 26 | 24 | 30 | 23 | 33 | 36 | 45 | 43 | 4.6 | -4.8 |
| Haiti | 204 | 200 | 196 | 241 | 227 | 221 | 245 | 283 | 423 | 350 | 6.2 | -17.1 |
| Jamaica | 394 | 368 | 389 | 485 | 479 | 634 | 766 | 973 | 1,173 | 567 | 4.1 | -51.7 |
| Martinique | 4 | 4 | 3 | 3 | 4 | 3 | 5 | 124 | 224 | 206 | 55.3 | -8.3 |
| Montserrat | 1 | 2 | 2 | 3 | 1 | 1 | 1 | 1 | 2 | 2 | 4.7 | -8.1 |
| Netherlands Antilles | 233 | 239 | 201 | 195 | 244 | 365 | 401 | 944 | 1,581 | 924 | 16.5 | -41.6 |
| St. Kitts and Nevis | 7 | 8 | 8 | 12 | 9 | 11 | 12 | 15 | 16 | 16 | 8.7 | -2.5 |
| St. Lucia | 30 | 30 | 23 | 37 | 37 | 50 | 55 | 37 | 124 | 31 | 0.4 | -75.2 |
| St. Vincent and Grenadines | 13 | 15 | 17 | 17 | 17 | 14 | 17 | 23 | 29 | 30 | 10.0 | 3.4 |
| Suriname | 18 | 21 | 20 | 28 | 18 | 24 | 29 | 32 | 36 | 40 | 9.5 | 12.3 |
| Trinidad and Tobago | 130 | 144 | 140 | 151 | 219 | 181 | 235 | 301 | 387 | 350 | 11.6 | -9.5 |
| Turks and Caicos Islands | 10 | 8 | 8 | 12 | 16 | 28 | 42 | 56 | 68 | 45 | 18.1 | -33.5 |
| **Caribbean** | **2,442** | **2,436** | **2,628** | **3,274** | **3,446** | **4,202** | **5,189** | **6,774** | **9,569** | **7,089** | **12.6** | **-25.9** |
| | | | | | | | | | | | | |
| Costa Rica | 254 | 283 | 317 | 372 | 406 | 446 | 451 | 680 | 1,136 | 1,293 | 19.8 | 13.8 |
| El Salvador | 262 | 287 | 295 | 336 | 315 | 319 | 524 | 605 | 796 | 618 | 10.0 | -22.3 |
| Guatemala | 426 | 429 | 493 | 676 | 750 | 870 | 1,337 | 1,501 | 1,949 | 1,552 | 15.4 | -20.4 |
| Honduras | 284 | 247 | 275 | 476 | 505 | 586 | 869 | 1,231 | 1,343 | 972 | 14.6 | -27.6 |
| Nicaragua | 81 | 111 | 90 | 120 | 128 | 147 | 237 | 275 | 324 | 203 | 10.8 | -37.4 |
| Panama | 369 | 353 | 394 | 641 | 590 | 773 | 1,091 | 1,524 | 2,300 | 1,931 | 20.2 | -16.0 |
| **Central America** | **1,676** | **1,710** | **1,864** | **2,621** | **2,694** | **3,141** | **4,509** | **5,817** | **7,848** | **6,569** | **16.4** | **-16.3** |
| | | | | | | | | | | | | |
| Argentina | 255 | 196 | 107 | 130 | 192 | 314 | 432 | 503 | 1,049 | 664 | 11.2 | -36.7 |
| Bolivia | 17 | 18 | 21 | 30 | 24 | 19 | 23 | 27 | 30 | 15 | -0.9 | -48.0 |
| Brazil | 832 | 758 | 819 | 860 | 955 | 1,152 | 1,427 | 1,821 | 3,406 | 2,635 | 13.7 | -22.6 |
| Chile | 244 | 202 | 203 | 258 | 537 | 1,106 | 1,489 | 2,222 | 4,200 | 2,207 | 27.7 | -47.5 |
| Colombia | 517 | 524 | 605 | 622 | 714 | 910 | 1,132 | 1,584 | 2,822 | 2,172 | 17.3 | -23.0 |
| Ecuador | 178 | 202 | 246 | 243 | 306 | 468 | 1,048 | 879 | 803 | 1,271 | 24.4 | 58.1 |
| Paraguay | 34 | 15 | 5 | 4 | 5 | 35 | 7 | 11 | 31 | 21 | -5.2 | -32.1 |
| Peru | 218 | 273 | 284 | 353 | 528 | 467 | 530 | 987 | 1,744 | 1,086 | 19.5 | -37.8 |
| Uruguay | 30 | 29 | 24 | 26 | 22 | 23 | 47 | 36 | 90 | 60 | 8.0 | -33.3 |
| Venezuela | 633 | 565 | 500 | 604 | 610 | 657 | 1,054 | 1,269 | 2,252 | 1,740 | 11.9 | -22.7 |
| **South America** | **2,957** | **2,782** | **2,812** | **3,129** | **3,893** | **5,152** | **7,188** | **9,340** | **16,427** | **11,871** | **16.7** | **-27.7** |
| | | | | | | | | | | | | |
| Mexico | 12,492 | 12,046 | 12,168 | 12,375 | 13,694 | 16,751 | 19,064 | 21,844 | 30,639 | 22,672 | 6.8 | -26.0 |
| | | | | | | | | | | | | |
| **LAC** | **19,566** | **18,974** | **19,472** | **21,399** | **23,728** | **29,246** | **35,951** | **43,775** | **64,483** | **48,201** | **10.5** | **-25.3** |

## 8.6 | US Exports of Agricultural Products to LAC
## millions of US dollars

| | 2000 | 2001 | 2002 | 2003 | 2004 | 2005 | 2006 | 2007 | 2008 | 2009 | Growth Rate (%) 00-09 | 08-09 |
|---|---|---|---|---|---|---|---|---|---|---|---|---|
| Anguilla | 4 | 3 | 3 | 2 | 3 | 4 | 5 | 8 | 7 | 5 | 4.2 | -30.5 |
| Antigua and Barbuda | 24 | 19 | 16 | 16 | 19 | 23 | 25 | 28 | 34 | 32 | 3.2 | -6.7 |
| Aruba | 35 | 35 | 35 | 37 | 36 | 39 | 47 | 48 | 57 | 61 | 6.3 | 6.4 |
| Bahamas | 161 | 159 | 156 | 162 | 181 | 209 | 231 | 233 | 240 | 263 | 5.6 | 9.7 |
| Barbados | 55 | 60 | 49 | 48 | 54 | 62 | 63 | 73 | 100 | 92 | 6.0 | -7.8 |
| Belize | 27 | 27 | 26 | 31 | 29 | 30 | 34 | 39 | 45 | 45 | 5.6 | -1.1 |
| Bermuda | 73 | 63 | 63 | 63 | 66 | 74 | 91 | 104 | 120 | 120 | 5.7 | 0.6 |
| British Virgin Islands | 11 | 12 | 12 | 14 | 15 | 17 | 21 | 24 | 24 | 23 | 8.4 | -5.6 |
| Cayman Islands | 45 | 41 | 35 | 37 | 40 | 47 | 60 | 71 | 74 | 63 | 3.9 | -14.8 |
| Cuba | 0 | 4 | 138 | 251 | 383 | 343 | 331 | 439 | 700 | 525 | 192.3 | -25.0 |
| Dominica | 7 | 7 | 6 | 5 | 6 | 8 | 7 | 9 | 14 | 11 | 5.2 | -22.9 |
| Dominican Republic | 581 | 618 | 628 | 544 | 555 | 588 | 707 | 860 | 1,134 | 959 | 5.7 | -15.5 |
| Falkland Islands | . | 0 | 0 | 0 | . | 0 | . | 0 | 0 | 0 | * | 206.7 |
| French Guiana | 1 | 1 | 1 | 0 | 1 | 1 | 1 | 1 | 1 | 1 | 8.6 | -0.7 |
| Grenada | 10 | 9 | 7 | 9 | 9 | 13 | 13 | 14 | 27 | 14 | 4.3 | -48.2 |
| Guadeloupe | 8 | 9 | 4 | 4 | 3 | 4 | 6 | 5 | 6 | 6 | -3.4 | 6.4 |
| Guyana | 26 | 24 | 22 | 20 | 25 | 19 | 26 | 30 | 39 | 35 | 3.3 | -11.1 |
| Haiti | 192 | 189 | 182 | 202 | 213 | 207 | 217 | 252 | 412 | 334 | 6.3 | -18.9 |
| Jamaica | 204 | 207 | 204 | 208 | 231 | 231 | 271 | 343 | 470 | 374 | 7.0 | -20.4 |
| Martinique | 4 | 4 | 3 | 2 | 2 | 3 | 5 | 4 | 5 | 5 | 2.9 | -7.4 |
| Montserrat | 0 | 0 | 1 | 1 | 1 | 1 | 1 | 1 | 2 | 1 | 14.5 | -4.7 |
| Netherlands Antilles | 88 | 83 | 67 | 67 | 75 | 79 | 86 | 88 | 112 | 123 | 3.8 | 10.4 |
| St. Kitts and Nevis | 6 | 7 | 5 | 7 | 8 | 9 | 11 | 13 | 14 | 15 | 10.1 | 9.1 |
| St. Lucia | 12 | 12 | 11 | 13 | 15 | 20 | 19 | 22 | 30 | 30 | 10.6 | 0.1 |
| St. Vincent and Grenadines | 13 | 15 | 17 | 17 | 17 | 14 | 16 | 23 | 28 | 29 | 9.8 | 2.6 |
| Suriname | 17 | 20 | 18 | 23 | 16 | 21 | 21 | 27 | 30 | 36 | 8.6 | 22.3 |
| Trinidad and Tobago | 122 | 128 | 133 | 129 | 170 | 168 | 191 | 244 | 327 | 298 | 10.5 | -8.6 |
| Turks and Caicos Islands | 9 | 8 | 6 | 9 | 12 | 16 | 23 | 28 | 33 | 24 | 11.2 | -27.2 |
| **Caribbean** | **1,736** | **1,764** | **1,849** | **1,920** | **2,184** | **2,248** | **2,531** | **3,031** | **4,085** | **3,526** | **8.2** | **-13.7** |
| | | | | | | | | | | | | |
| Costa Rica | 204 | 221 | 245 | 263 | 308 | 324 | 360 | 478 | 666 | 495 | 10.3 | -25.7 |
| El Salvador | 231 | 254 | 235 | 252 | 257 | 259 | 302 | 368 | 485 | 403 | 6.4 | -17.1 |
| Guatemala | 274 | 312 | 361 | 401 | 428 | 507 | 668 | 791 | 916 | 754 | 11.9 | -17.7 |
| Honduras | 219 | 219 | 209 | 237 | 263 | 287 | 404 | 466 | 578 | 493 | 9.4 | -14.8 |
| Nicaragua | 78 | 105 | 85 | 103 | 116 | 130 | 161 | 197 | 247 | 189 | 10.3 | -23.7 |
| Panama | 188 | 197 | 198 | 207 | 178 | 212 | 232 | 340 | 475 | 398 | 8.7 | -16.2 |
| **Central America** | **1,193** | **1,308** | **1,333** | **1,462** | **1,551** | **1,718** | **2,127** | **2,640** | **3,368** | **2,730** | **9.6** | **-18.9** |
| | | | | | | | | | | | | |
| Argentina | 195 | 159 | 78 | 92 | 123 | 139 | 128 | 156 | 174 | 138 | -3.8 | -20.6 |
| Bolivia | 16 | 17 | 20 | 29 | 23 | 18 | 22 | 25 | 26 | 12 | -3.1 | -53.9 |
| Brazil | 455 | 391 | 497 | 562 | 485 | 470 | 569 | 750 | 1,038 | 664 | 4.3 | -36.1 |
| Chile | 146 | 134 | 150 | 183 | 178 | 222 | 388 | 506 | 573 | 332 | 9.6 | -42.0 |
| Colombia | 472 | 494 | 565 | 552 | 634 | 728 | 926 | 1,296 | 1,773 | 959 | 8.2 | -45.9 |
| Ecuador | 128 | 130 | 161 | 124 | 161 | 137 | 159 | 254 | 269 | 258 | 8.1 | -4.1 |
| Paraguay | 33 | 14 | 4 | 3 | 5 | 4 | 4 | 7 | 18 | 14 | -8.7 | -19.0 |
| Peru | 190 | 223 | 224 | 249 | 325 | 237 | 233 | 474 | 470 | 549 | 12.5 | 16.7 |
| Uruguay | 28 | 27 | 21 | 23 | 19 | 20 | 26 | 30 | 36 | 33 | 2.0 | -8.6 |
| Venezuela | 495 | 466 | 387 | 410 | 446 | 471 | 459 | 671 | 1,678 | 1,006 | 8.2 | -40.0 |
| **South America** | **2,157** | **2,055** | **2,107** | **2,227** | **2,398** | **2,447** | **2,914** | **4,171** | **6,054** | **3,965** | **7.0** | **-34.5** |
| | | | | | | | | | | | | |
| Mexico | 7,745 | 8,349 | 8,383 | 9,024 | 9,784 | 10,757 | 12,333 | 14,247 | 17,978 | 14,237 | 7.0 | -20.8 |
| | | | | | | | | | | | | |
| **LAC** | **12,831** | **13,476** | **13,671** | **14,634** | **15,916** | **17,170** | **19,906** | **24,089** | **31,486** | **24,458** | **7.4** | **-22.3** |

## 8.7 | US Exports of Oil and Petroleum Products to LAC
## millions of US dollars

| | 2000 | 2001 | 2002 | 2003 | 2004 | 2005 | 2006 | 2007 | 2008 | 2009 | Growth Rate (%) 00-09 | 08-09 |
|---|---|---|---|---|---|---|---|---|---|---|---|---|
| Anguilla | 0 | 3 | 4 | 5 | 1 | 1 | 1 | 0 | 0 | 0 | 7.5 | 19.1 |
| Antigua and Barbuda | 0 | 0 | 0 | 17 | 24 | 58 | 31 | 47 | 1 | 1 | 9.7 | -6.7 |
| Aruba | 33 | 32 | 55 | 37 | 73 | 62 | 121 | 120 | 266 | 119 | 15.4 | -55.1 |
| Bahamas | 70 | 96 | 168 | 250 | 266 | 498 | 762 | 940 | 1,284 | 1,119 | 36.1 | -12.9 |
| Barbados | 2 | 4 | 8 | 14 | 8 | 17 | 12 | 10 | 11 | 8 | 19.5 | -25.5 |
| Belize | 18 | 5 | 2 | 32 | 11 | 45 | 45 | 33 | 88 | 49 | 11.9 | -44.6 |
| Bermuda | 13 | 5 | 10 | 14 | 11 | 20 | 59 | 34 | 59 | 77 | 22.1 | 30.3 |
| British Virgin Islands | 7 | 10 | 9 | 15 | 15 | 11 | 19 | 5 | 51 | 6 | -2.3 | -88.9 |
| Cayman Islands | 18 | 9 | 6 | 21 | 14 | 49 | 77 | 55 | 105 | 106 | 22.0 | 1.1 |
| Cuba | . | . | 0 | . | . | 0 | . | . | . | . | * | * |
| Dominica | 0 | 0 | 0 | 0 | 1 | 0 | 0 | 0 | 3 | 1 | 7.8 | -68.0 |
| Dominican Republic | 129 | 107 | 101 | 351 | 287 | 379 | 507 | 554 | 644 | 491 | 16.0 | -23.7 |
| Falkland Islands | . | . | . | . | . | . | 0 | . | . | 0 | * | * |
| French Guiana | 0 | 0 | 0 | 0 | 0 | 0 | 0 | 0 | 1 | 1 | 44.4 | 8.4 |
| Grenada | 0 | 0 | 0 | 0 | 1 | 0 | 0 | 1 | 4 | 1 | 5.7 | -85.1 |
| Guadeloupe | 2 | 5 | 6 | 7 | 2 | 5 | 12 | 66 | 298 | 128 | 61.6 | -57.0 |
| Guyana | 3 | 3 | 3 | 4 | 4 | 4 | 7 | 6 | 6 | 5 | 8.2 | -12.1 |
| Haiti | 10 | 8 | 14 | 39 | 13 | 15 | 27 | 31 | 10 | 14 | 4.5 | 40.8 |
| Jamaica | 187 | 159 | 181 | 268 | 245 | 398 | 492 | 623 | 691 | 186 | -0.1 | -73.2 |
| Martinique | 0 | 0 | 0 | 1 | 2 | 1 | 0 | 119 | 219 | 198 | 126.5 | -9.6 |
| Montserrat | 0 | 1 | 1 | 2 | . | 0 | . | 0 | . | 0 | -42.0 | * |
| Netherlands Antilles | 142 | 154 | 132 | 122 | 166 | 272 | 301 | 836 | 1,454 | 788 | 21.0 | -45.8 |
| St. Kitts and Nevis | 1 | 1 | 2 | 5 | 1 | 2 | 1 | 1 | 2 | 0 | -9.1 | -79.5 |
| St. Lucia | 18 | 17 | 12 | 24 | 22 | 30 | 36 | 15 | 94 | 1 | -27.5 | -99.0 |
| St. Vincent and Grenadines | 0 | 1 | 0 | 0 | 0 | 0 | 0 | 0 | 1 | 1 | 20.5 | 26.0 |
| Suriname | 0 | 1 | 2 | 4 | 2 | 3 | 7 | 4 | 5 | 4 | 31.2 | -31.2 |
| Trinidad and Tobago | 6 | 11 | 5 | 18 | 45 | 8 | 38 | 50 | 53 | 41 | 23.4 | -21.6 |
| Turks and Caicos Islands | 0 | 0 | 0 | 1 | 2 | 10 | 17 | 25 | 32 | 19 | 56.0 | -40.0 |
| **Caribbean** | **659** | **633** | **723** | **1,252** | **1,213** | **1,888** | **2,573** | **3,576** | **5,383** | **3,365** | **19.9** | **-37.5** |
| | | | | | | | | | | | | |
| Costa Rica | 43 | 57 | 65 | 95 | 92 | 118 | 72 | 190 | 458 | 772 | 37.7 | 68.5 |
| El Salvador | 27 | 29 | 47 | 76 | 57 | 58 | 220 | 232 | 308 | 214 | 26.0 | -30.7 |
| Guatemala | 135 | 104 | 104 | 240 | 279 | 318 | 600 | 656 | 1,027 | 759 | 21.1 | -26.1 |
| Honduras | 61 | 18 | 56 | 217 | 221 | 270 | 428 | 733 | 704 | 386 | 22.7 | -45.2 |
| Nicaragua | 2 | 5 | 4 | 15 | 10 | 15 | 75 | 76 | 72 | 13 | 23.8 | -81.8 |
| Panama | 176 | 153 | 187 | 429 | 407 | 559 | 852 | 1,173 | 1,804 | 1,523 | 27.1 | -15.6 |
| **Central America** | **444** | **367** | **463** | **1,071** | **1,066** | **1,338** | **2,246** | **3,059** | **4,374** | **3,667** | **26.4** | **-16.2** |
| | | | | | | | | | | | | |
| Argentina | 44 | 19 | 12 | 16 | 43 | 138 | 251 | 300 | 770 | 453 | 29.6 | -41.2 |
| Bolivia | 1 | 1 | 1 | 1 | 1 | 1 | 1 | 1 | 4 | 3 | 16.0 | -5.5 |
| Brazil | 154 | 139 | 127 | 113 | 134 | 274 | 383 | 406 | 1,315 | 940 | 22.3 | -28.5 |
| Chile | 67 | 56 | 43 | 62 | 316 | 864 | 1,068 | 1,598 | 3,519 | 1,742 | 43.7 | -50.5 |
| Colombia | 30 | 21 | 29 | 53 | 65 | 154 | 170 | 242 | 996 | 1,192 | 50.6 | 19.7 |
| Ecuador | 37 | 66 | 69 | 116 | 142 | 327 | 872 | 593 | 436 | 841 | 41.4 | 93.1 |
| Paraguay | 1 | 1 | 1 | 1 | 1 | 31 | 2 | 4 | 13 | 6 | 20.8 | -49.2 |
| Peru | 23 | 42 | 52 | 91 | 159 | 215 | 275 | 503 | 1,191 | 487 | 40.7 | -59.1 |
| Uruguay | 1 | 2 | 1 | 2 | 2 | 2 | 20 | 4 | 46 | 24 | 38.4 | -47.5 |
| Venezuela | 117 | 80 | 89 | 171 | 139 | 155 | 573 | 576 | 553 | 719 | 22.3 | 29.8 |
| **South America** | **474** | **425** | **422** | **627** | **1,000** | **2,161** | **3,616** | **4,228** | **8,842** | **6,408** | **33.5** | **-27.5** |
| | | | | | | | | | | | | |
| Mexico | 3,583 | 2,718 | 2,385 | 2,366 | 2,796 | 4,747 | 5,018 | 5,663 | 9,608 | 6,598 | 7.0 | -31.3 |
| | | | | | | | | | | | | |
| **LAC** | **5,161** | **4,143** | **3,994** | **5,317** | **6,075** | **10,134** | **13,454** | **16,526** | **28,208** | **20,038** | **16.3** | **-29.0** |

## 8.8 | Top 10 Products Exported by US to Top 12 LAC Markets, 2009
## thousands of US dollars

| Mexico | 128,997,679 |
|---|---|
| Electrical Machinery and Appliances | 15,145,737 |
| Motor Vehicles | 10,035,306 |
| Office Machines and ADP Equipment | 7,438,957 |
| Telecommunications Equipment | 7,139,365 |
| Industrial Machinery | 6,623,875 |
| Petroleum and Petroleum Products | 6,597,660 |
| Misc. Manufactured Goods | 6,052,297 |
| Plastics in Primary Forms | 4,708,903 |
| Organic Chemicals | 4,434,720 |
| Power Generating Machinery | 4,104,628 |
| **Total of Top Products** | **72,281,448** |

| Brazil | 26,175,324 |
|---|---|
| Transport Equipment | 4,823,735 |
| Office Machines and ADP Equipment | 2,234,458 |
| Electrical Machinery and Appliances | 1,830,930 |
| Industrial Machinery | 1,467,996 |
| Specialized Machinery | 1,426,860 |
| Organic Chemicals | 1,384,330 |
| Telecommunications Equipment | 1,101,392 |
| Plastics in Primary Forms | 1,064,715 |
| Professional and Scientific Instruments | 1,012,159 |
| Petroleum and Petroleum Products | 940,192 |
| **Total of Top Products** | **17,286,767** |

| Colombia | 9,457,778 |
|---|---|
| Petroleum and Petroleum Products | 1,192,160 |
| Specialized Machinery | 755,216 |
| Industrial Machinery | 664,182 |
| Organic Chemicals | 641,620 |
| Office Machines and ADP Equipment | 581,607 |
| Telecommunications Equipment | 438,396 |
| Transport Equipment | 428,496 |
| Cereals and Cereal Preparations | 401,866 |
| Plastics in Primary Forms | 394,194 |
| Professional and Scientific Instruments | 351,348 |
| **Total of Top Products** | **5,849,085** |

| Chile | 9,365,333 |
|---|---|
| Petroleum and Petroleum Products | 1,741,575 |
| Transport Equipment | 1,273,791 |
| Specialized Machinery | 722,769 |
| Motor Vehicles | 663,641 |
| Office Machines and ADP Equipment | 595,167 |
| Industrial Machinery | 555,558 |
| Telecommunications Equipment | 382,266 |
| Low Value Shipments | 305,783 |
| Power Generating Machinery | 298,102 |
| Electrical Machinery and Appliances | 226,674 |
| **Total of Top Products** | **6,765,328** |

| Venezuela | 9,359,767 |
|---|---|
| Industrial Machinery | 864,015 |
| Telecommunications Equipment | 778,970 |
| Petroleum and Petroleum Products | 718,549 |
| Power Generating Machinery | 634,624 |
| Motor Vehicles | 601,633 |
| Specialized Machinery | 568,307 |
| Organic Chemicals | 506,177 |
| Office Machines and ADP Equipment | 440,572 |
| Professional and Scientific Instruments | 421,768 |
| Electrical Machinery and Appliances | 417,152 |
| **Total of Top Products** | **5,951,768** |

| Argentina | 5,559,723 |
|---|---|
| Office Machines and ADP Equipment | 522,230 |
| Organic Chemicals | 479,025 |
| Petroleum and Petroleum Products | 452,816 |
| Telecommunications Equipment | 333,372 |
| Transport Equipment | 332,974 |
| Industrial Machinery | 282,112 |
| Electrical Machinery and Appliances | 279,717 |
| Power Generating Machinery | 276,409 |
| Specialized Machinery | 264,889 |
| Plastics in Primary Forms | 248,695 |
| **Total of Top Products** | **3,472,239** |

| Dominican Republic | 5,269,883 |
|---|---|
| Electrical Machinery and Appliances | 501,320 |
| Petroleum and Petroleum Products | 491,085 |
| Textile Yarn and Fabric | 455,094 |
| Misc. Manufactured Goods | 388,947 |
| Motor Vehicles | 345,951 |
| Cereals and Cereal Preparations | 322,425 |
| Professional and Scientific Instruments | 210,483 |
| Feeding Stuff for Animals | 161,380 |
| Industrial Machinery | 160,699 |
| Plastics in Primary Forms | 133,501 |
| **Total of Top Products** | **3,170,885** |

| Peru | 4,925,182 |
|---|---|
| Petroleum and Petroleum Products | 487,341 |
| Specialized Machinery | 450,470 |
| Office Machines and ADP Equipment | 445,969 |
| Industrial Machinery | 322,581 |
| Plastics in Primary Forms | 303,054 |
| Power Generating Machinery | 266,809 |
| Telecommunications Equipment | 244,528 |
| Motor Vehicles | 222,977 |
| Cereals and Cereal Preparations | 192,269 |
| Electrical Machinery and Appliances | 179,979 |
| **Total of Top Products** | **3,115,978** |

| Costa Rica | 4,704,373 |
|---|---|
| Electrical Machinery and Appliances | 1,080,862 |
| Petroleum and Petroleum Products | 772,449 |
| Office Machines and ADP Equipment | 257,702 |
| Cereals and Cereal Preparations | 226,379 |
| Professional and Scientific Instruments | 216,472 |
| Low Value Shipments | 179,502 |
| Plastics in Primary Forms | 176,773 |
| Paper | 164,562 |
| Telecommunications Equipment | 152,969 |
| Misc. Manufactured Goods | 145,446 |
| **Total of Top Products** | **3,373,117** |

| Panama | 4,357,953 |
|---|---|
| Petroleum and Petroleum Products | 1,523,183 |
| Transport Equipment | 256,430 |
| Telecommunications Equipment | 226,335 |
| Motor Vehicles | 173,501 |
| Low Value Shipments | 161,797 |
| Misc. Manufactured Goods | 159,922 |
| Office Machines and ADP Equipment | 155,213 |
| Industrial Machinery | 140,464 |
| Electrical Machinery and Appliances | 136,243 |
| Cereals and Cereal Preparations | 134,517 |
| **Total of Top Products** | **3,067,605** |

| Ecuador | 3,926,963 |
|---|---|
| Petroleum and Petroleum Products | 841,177 |
| Office Machines and ADP Equipment | 297,488 |
| Specialized Machinery | 254,305 |
| Power Generating Machinery | 224,358 |
| Motor Vehicles | 210,546 |
| Industrial Machinery | 205,022 |
| Plastics in Primary Forms | 197,128 |
| Gas, Natural and Manufactured | 166,014 |
| Electrical Machinery and Appliances | 143,175 |
| Paper | 130,597 |
| **Total of Top Products** | **2,669,809** |

| Guatemala | 3,900,714 |
|---|---|
| Petroleum and Petroleum Products | 759,249 |
| Special Transactions | 298,648 |
| Cereals and Cereal Preparations | 269,918 |
| Motor Vehicles | 168,753 |
| Office Machines and ADP Equipment | 162,989 |
| Textile Yarn and Fabric | 159,663 |
| Paper | 151,988 |
| Telecommunications Equipment | 150,188 |
| Plastics in Primary Forms | 148,760 |
| Low Value Shipments | 136,353 |
| **Total of Top Products** | **2,406,510** |

## 8.9 | Total US Imports from LAC
## millions of US dollars

| | 2000 | 2001 | 2002 | 2003 | 2004 | 2005 | 2006 | 2007 | 2008 | 2009 | Growth Rate (%) 00-09 | 08-09 |
|---|---|---|---|---|---|---|---|---|---|---|---|---|
| Anguilla | 1 | 2 | 1 | 1 | 2 | 4 | 4 | 4 | 3 | 5 | 16.4 | 38.9 |
| Antigua and Barbuda | 2 | 4 | 4 | 5 | 4 | 4 | 6 | 9 | 5 | 9 | 16.9 | 88.3 |
| Aruba | 1,222 | 823 | 711 | 842 | 1,642 | 2,817 | 2,606 | 2,747 | 3,185 | 1,309 | 0.8 | -58.9 |
| Bahamas | 273 | 312 | 459 | 473 | 633 | 698 | 436 | 394 | 596 | 738 | 11.7 | 23.9 |
| Barbados | 38 | 40 | 34 | 43 | 36 | 32 | 33 | 38 | 41 | 33 | -1.8 | -20.1 |
| Belize | 91 | 98 | 75 | 101 | 107 | 98 | 146 | 87 | 157 | 107 | 1.8 | -32.1 |
| British Virgin Islands | 31 | 12 | 27 | 28 | 17 | 34 | 26 | 43 | 11 | 6 | -16.6 | -43.9 |
| Cuba | 0 | 0 | 0 | 0 | 0 | 0 | 0 | 0 | 0 | 0 | -24.1 | -17.3 |
| Dominican Republic | 4,378 | 4,187 | 4,167 | 4,455 | 4,529 | 4,603 | 4,540 | 4,214 | 3,954 | 3,306 | -3.1 | -16.4 |
| Falkland Islands | 3 | 7 | 6 | 5 | 7 | 9 | 12 | 5 | 7 | 8 | 11.5 | 13.9 |
| French Guiana | 2 | 0 | 7 | 3 | 0 | 0 | 1 | 0 | 0 | 0 | -32.2 | -48.9 |
| Grenada | 27 | 22 | 8 | 7 | 5 | 6 | 4 | 8 | 7 | 6 | -15.9 | -21.5 |
| Guadeloupe | 9 | 10 | 11 | 3 | 3 | 2 | 3 | 5 | 7 | 2 | -16.7 | -74.1 |
| Guyana | 127 | 125 | 104 | 106 | 120 | 120 | 125 | 123 | 146 | 169 | 3.2 | 15.7 |
| Haiti | 297 | 263 | 255 | 332 | 371 | 447 | 496 | 488 | 450 | 552 | 7.1 | 22.7 |
| Jamaica | 631 | 442 | 373 | 412 | 308 | 341 | 471 | 685 | 704 | 454 | -3.6 | -35.5 |
| Martinique | 2 | 1 | 1 | 1 | 2 | 22 | 27 | 7 | 8 | 5 | 12.9 | -34.9 |
| Montserrat | 0 | 0 | 0 | 1 | 0 | 1 | 1 | 1 | 0 | 1 | 20.1 | 234.8 |
| Netherlands Antilles | 721 | 498 | 388 | 632 | 446 | 945 | 1,101 | 711 | 788 | 491 | -4.2 | -37.6 |
| St. Kitts and Nevis | 37 | 41 | 49 | 45 | 42 | 50 | 50 | 54 | 54 | 48 | 3.1 | -10.8 |
| St. Lucia | 22 | 31 | 19 | 13 | 14 | 65 | 37 | 25 | 42 | 17 | -2.6 | -57.9 |
| St. Vincent and Grenadines | 9 | 23 | 16 | 4 | 4 | 16 | 2 | 1 | 1 | 1 | -20.8 | 3.3 |
| Suriname | 135 | 143 | 133 | 140 | 140 | 165 | 164 | 129 | 126 | 139 | 0.3 | 10.2 |
| Trinidad and Tobago | 2,179 | 2,351 | 2,419 | 4,298 | 5,842 | 7,793 | 8,398 | 8,764 | 8,996 | 5,174 | 10.1 | -42.5 |
| Turks and Caicos Islands | 6 | 8 | 5 | 6 | 7 | 9 | 12 | 13 | 10 | 11 | 6.7 | 3.1 |
| **Caribbean** | **10,245** | **9,442** | **9,272** | **11,956** | **14,282** | **18,280** | **18,701** | **18,556** | **19,299** | **12,591** | **2.3** | **-34.8** |
| | | | | | | | | | | | | |
| Costa Rica | 3,555 | 2,912 | 3,146 | 3,354 | 3,297 | 3,377 | 3,813 | 3,916 | 3,926 | 5,598 | 5.2 | 42.6 |
| El Salvador | 1,925 | 1,882 | 1,976 | 2,018 | 2,053 | 1,982 | 1,843 | 2,044 | 2,227 | 1,823 | -0.6 | -18.1 |
| Guatemala | 2,603 | 2,589 | 2,785 | 2,954 | 3,156 | 3,123 | 3,103 | 3,031 | 3,442 | 3,133 | 2.1 | -9.0 |
| Honduras | 3,091 | 3,131 | 3,262 | 3,312 | 3,637 | 3,758 | 3,735 | 3,943 | 4,057 | 3,343 | 0.9 | -17.6 |
| Nicaragua | 597 | 603 | 677 | 769 | 990 | 1,182 | 1,526 | 1,608 | 1,707 | 1,612 | 11.7 | -5.6 |
| Panama | 297 | 285 | 295 | 290 | 298 | 320 | 338 | 361 | 374 | 296 | 0.0 | -20.8 |
| **Central America** | **12,068** | **11,403** | **12,141** | **12,697** | **13,431** | **13,743** | **14,357** | **14,904** | **15,733** | **15,806** | **3.0** | **0.5** |
| | | | | | | | | | | | | |
| Argentina | 3,095 | 2,963 | 3,211 | 3,095 | 3,772 | 4,648 | 3,925 | 4,258 | 5,680 | 3,821 | 2.4 | -32.7 |
| Bolivia | 184 | 165 | 160 | 185 | 261 | 293 | 362 | 334 | 540 | 504 | 11.8 | -6.7 |
| Brazil | 13,732 | 14,415 | 15,609 | 17,717 | 21,098 | 24,346 | 26,169 | 25,018 | 30,061 | 19,612 | 4.0 | -34.8 |
| Chile | 3,258 | 3,279 | 3,557 | 3,979 | 5,007 | 6,745 | 9,551 | 8,969 | 8,182 | 6,047 | 7.1 | -26.1 |
| Colombia | 6,681 | 5,623 | 5,382 | 6,346 | 7,361 | 8,770 | 9,240 | 9,251 | 13,059 | 11,209 | 5.9 | -14.2 |
| Ecuador | 2,267 | 1,975 | 2,116 | 2,693 | 4,184 | 5,874 | 7,011 | 6,131 | 9,044 | 5,246 | 9.8 | -42.0 |
| Paraguay | 42 | 33 | 42 | 50 | 52 | 59 | 51 | 66 | 81 | 56 | 3.3 | -30.7 |
| Peru | 1,985 | 1,806 | 1,953 | 2,416 | 3,685 | 5,123 | 5,897 | 5,207 | 5,840 | 4,235 | 8.8 | -27.5 |
| Uruguay | 309 | 225 | 191 | 253 | 580 | 728 | 512 | 492 | 244 | 238 | -2.8 | -2.2 |
| Venezuela | 17,429 | 14,178 | 14,352 | 16,677 | 24,440 | 32,750 | 36,283 | 37,582 | 50,281 | 27,339 | 5.1 | -45.6 |
| **South America** | **48,981** | **44,662** | **46,574** | **53,410** | **70,438** | **89,336** | **99,002** | **97,309** | **123,013** | **78,308** | **5.4** | **-36.3** |
| | | | | | | | | | | | | |
| Mexico | 134,734 | 130,509 | 134,121 | 137,199 | 154,959 | 169,216 | 197,056 | 210,159 | 216,328 | 176,309 | 3.0 | -18.5 |
| | | | | | | | | | | | | |
| **LAC** | **206,029** | **196,015** | **202,108** | **215,263** | **253,110** | **290,575** | **329,117** | **340,927** | **374,373** | **283,014** | **3.6** | **-24.4** |

## 8.10 | US Imports of Manufactured Goods from LAC
## millions of US dollars

| | 2000 | 2001 | 2002 | 2003 | 2004 | 2005 | 2006 | 2007 | 2008 | 2009 | Growth Rate (%) 00-09 | 08-09 |
|---|---|---|---|---|---|---|---|---|---|---|---|---|
| Anguilla | 0 | 0 | 0 | 0 | 0 | 0 | 0 | 1 | 0 | 0 | -2.0 | 50.3 |
| Antigua and Barbuda | 1 | 1 | 0 | 0 | 0 | 1 | 1 | 1 | 1 | 2 | 13.4 | 66.6 |
| Aruba | 63 | 63 | 44 | 38 | 33 | 35 | 67 | 44 | 40 | 5 | -24.3 | -87.1 |
| Bahamas | 98 | 89 | 84 | 90 | 97 | 118 | 133 | 144 | 146 | 98 | 0.0 | -32.7 |
| Barbados | 28 | 26 | 19 | 18 | 16 | 15 | 15 | 13 | 16 | 11 | -10.2 | -31.4 |
| Belize | 20 | 16 | 16 | 19 | 22 | 23 | 24 | 13 | 5 | 4 | -16.2 | -14.7 |
| Bermuda | 7 | 6 | 6 | 2 | 1 | 2 | 3 | 6 | 2 | 3 | -9.5 | 37.5 |
| British Virgin Islands | 17 | 2 | 11 | 9 | 10 | 9 | 23 | 38 | 6 | 2 | -20.1 | -59.4 |
| Cayman Islands | 3 | 1 | 1 | 1 | 3 | 3 | 3 | 3 | 1 | 2 | -5.4 | 62.0 |
| Cuba | 0 | 0 | 0 | 0 | 0 | 0 | . | 0 | 0 | 0 | -23.0 | -17.3 |
| Dominica | 4 | 2 | 3 | 4 | 2 | 2 | 2 | 1 | 1 | 1 | -15.4 | -38.3 |
| Dominican Republic | 3,786 | 3,587 | 3,537 | 3,734 | 3,775 | 3,877 | 3,641 | 3,315 | 3,062 | 2,298 | -5.4 | -24.9 |
| Falkland Islands | 1 | 0 | 0 | . | . | 0 | 0 | 0 | 0 | 0 | -43.9 | -97.5 |
| French Guiana | 0 | 0 | 0 | 0 | 0 | 0 | 0 | 0 | 0 | 0 | -5.2 | 163.1 |
| Grenada | 17 | 7 | 2 | 1 | 1 | 0 | 0 | 0 | 1 | 0 | -38.0 | -69.5 |
| Guadeloupe | 7 | 8 | 8 | 1 | 2 | 2 | 2 | 2 | 2 | 1 | -18.5 | -48.7 |
| Guyana | 25 | 27 | 26 | 31 | 34 | 24 | 18 | 13 | 11 | 8 | -11.4 | -24.1 |
| Haiti | 280 | 250 | 236 | 314 | 353 | 428 | 464 | 465 | 424 | 523 | 7.2 | 23.5 |
| Jamaica | 454 | 247 | 165 | 168 | 149 | 132 | 227 | 212 | 292 | 172 | -10.2 | -41.3 |
| Martinique | 0 | 0 | 0 | 0 | 0 | 0 | 0 | 0 | 0 | 0 | -4.8 | -76.5 |
| Montserrat | 0 | 0 | 0 | 1 | 0 | 1 | 1 | 0 | 0 | 0 | 14.5 | 49.9 |
| Netherlands Antilles | 52 | 29 | 20 | 25 | 21 | 25 | 29 | 26 | 38 | 21 | -9.7 | -44.7 |
| St. Kitts and Nevis | 34 | 38 | 46 | 42 | 38 | 46 | 46 | 45 | 49 | 41 | 1.9 | -16.6 |
| St. Lucia | 20 | 18 | 16 | 11 | 12 | 16 | 11 | 17 | 14 | 13 | -4.5 | -8.7 |
| St. Vincent and Grenadines | 8 | 3 | 4 | 2 | 3 | 14 | 1 | 0 | 0 | 0 | -38.4 | -73.1 |
| Suriname | 2 | 1 | 0 | 0 | 1 | 3 | 3 | 9 | 10 | 10 | 19.9 | 6.8 |
| Trinidad and Tobago | 825 | 901 | 768 | 1,235 | 1,740 | 2,249 | 2,538 | 2,955 | 4,135 | 1,855 | 9.4 | -55.1 |
| Turks and Caicos Islands | 0 | 0 | 0 | 1 | 0 | 0 | 0 | 1 | 0 | 2 | 34.9 | 999.1 |
| **Caribbean** | **5,752** | **5,322** | **5,011** | **5,749** | **6,314** | **7,026** | **7,253** | **7,325** | **8,256** | **5,072** | **-1.4** | **-38.6** |
| | | | | | | | | | | | | |
| Costa Rica | 2,537 | 1,916 | 2,093 | 2,244 | 2,177 | 2,209 | 2,356 | 2,389 | 2,430 | 4,210 | 5.8 | 73.3 |
| El Salvador | 1,714 | 1,754 | 1,813 | 1,847 | 1,839 | 1,745 | 1,589 | 1,744 | 1,849 | 1,457 | -1.8 | -21.2 |
| Guatemala | 1,672 | 1,800 | 1,864 | 1,939 | 2,114 | 1,987 | 1,839 | 1,610 | 1,607 | 1,243 | -3.2 | -22.6 |
| Honduras | 2,598 | 2,591 | 2,672 | 2,768 | 3,022 | 3,075 | 3,026 | 3,129 | 3,138 | 2,477 | -0.5 | -21.1 |
| Nicaragua | 346 | 389 | 447 | 535 | 683 | 851 | 1,022 | 1,158 | 1,143 | 1,067 | 13.3 | -6.7 |
| Panama | 42 | 35 | 31 | 39 | 42 | 46 | 47 | 35 | 36 | 26 | -5.2 | -27.6 |
| **Central America** | **8,909** | **8,485** | **8,921** | **9,372** | **9,877** | **9,913** | **9,879** | **10,064** | **10,203** | **10,480** | **1.8** | **2.7** |
| | | | | | | | | | | | | |
| Argentina | 1,156 | 1,099 | 1,099 | 1,045 | 1,304 | 1,417 | 1,499 | 1,445 | 2,338 | 1,227 | 0.7 | -47.5 |
| Bolivia | 130 | 111 | 119 | 137 | 172 | 183 | 222 | 198 | 260 | 284 | 9.1 | 9.1 |
| Brazil | 9,519 | 10,404 | 11,462 | 12,045 | 15,371 | 16,924 | 17,614 | 15,961 | 16,144 | 8,897 | -0.7 | -44.9 |
| Chile | 1,136 | 1,069 | 1,134 | 1,407 | 1,893 | 2,777 | 5,108 | 4,300 | 3,908 | 2,275 | 8.0 | -41.8 |
| Colombia | 1,648 | 1,349 | 1,155 | 1,206 | 1,436 | 1,600 | 1,735 | 1,740 | 1,661 | 1,190 | -3.6 | -28.4 |
| Ecuador | 116 | 124 | 116 | 120 | 127 | 152 | 183 | 148 | 126 | 117 | 0.1 | -7.8 |
| Paraguay | 17 | 9 | 12 | 16 | 18 | 15 | 17 | 17 | 23 | 18 | 0.1 | -22.4 |
| Peru | 1,363 | 1,218 | 1,211 | 1,389 | 1,743 | 2,160 | 2,671 | 2,969 | 3,111 | 1,876 | 3.6 | -39.7 |
| Uruguay | 122 | 105 | 96 | 89 | 98 | 90 | 82 | 82 | 66 | 58 | -7.9 | -11.8 |
| Venezuela | 1,775 | 1,632 | 1,977 | 2,189 | 2,995 | 3,474 | 2,845 | 2,777 | 3,567 | 1,516 | -1.7 | -57.5 |
| **South America** | **16,983** | **17,119** | **18,382** | **19,643** | **25,157** | **28,791** | **31,977** | **29,637** | **31,205** | **17,457** | **0.3** | **-44.1** |
| | | | | | | | | | | | | |
| Mexico | 110,783 | 108,932 | 109,816 | 108,671 | 120,443 | 127,147 | 145,297 | 155,807 | 151,350 | 128,400 | 1.7 | -15.2 |
| | | | | | | | | | | | | |
| **LAC** | **142,427** | **139,858** | **142,130** | **143,435** | **161,791** | **172,877** | **194,406** | **202,834** | **201,014** | **161,410** | **1.4** | **-19.7** |

## 8.11 | US Imports of Capital and Consumer Goods from LAC
## millions of US dollars

| | 2000 | 2001 | 2002 | 2003 | 2004 | 2005 | 2006 | 2007 | 2008 | 2009 | Growth Rate (%) 00-09 | Growth Rate (%) 08-09 |
|---|---|---|---|---|---|---|---|---|---|---|---|---|
| Anguilla | 0 | 0 | 0 | 0 | 0 | 0 | 0 | 0 | 0 | 0 | -3.2 | 56.9 |
| Antigua and Barbuda | 0 | 0 | 0 | 0 | 0 | 1 | 1 | 1 | 1 | 1 | 13.2 | 5.7 |
| Aruba | 1 | 0 | 0 | 0 | 0 | 0 | 0 | 1 | 1 | 1 | -8.5 | -20.8 |
| Bahamas | 4 | 4 | 4 | 2 | 2 | 3 | 4 | 3 | 2 | 2 | -8.4 | 9.9 |
| Barbados | 25 | 19 | 16 | 13 | 13 | 11 | 11 | 8 | 9 | 6 | -14.2 | -28.0 |
| Belize | 19 | 15 | 15 | 16 | 20 | 19 | 21 | 11 | 3 | 1 | -29.8 | -72.3 |
| Bermuda | 5 | 4 | 1 | 1 | 1 | 2 | 2 | 2 | 1 | 2 | -8.1 | 140.6 |
| British Virgin Islands | 3 | 2 | 10 | 6 | 5 | 5 | 5 | 12 | 4 | 1 | -8.4 | -70.7 |
| Cayman Islands | 2 | 0 | 0 | 1 | 1 | 1 | 2 | 3 | 1 | 2 | -0.6 | 51.1 |
| Cuba | 0 | 0 | 0 | 0 | 0 | 0 | . | 0 | 0 | 0 | -23.0 | -17.3 |
| Dominica | 2 | 0 | 2 | 2 | 0 | 0 | 0 | 0 | 1 | 1 | -10.2 | -36.0 |
| Dominican Republic | 3,614 | 3,428 | 3,307 | 3,438 | 3,411 | 3,443 | 3,105 | 2,702 | 2,583 | 2,000 | -6.4 | -22.6 |
| Falkland Islands | 1 | 0 | 0 | . | . | 0 | 0 | 0 | 0 | 0 | -43.9 | -97.5 |
| French Guiana | 0 | 0 | . | 0 | 0 | 0 | 0 | 0 | 0 | 0 | 2.2 | 163.1 |
| Grenada | 17 | 7 | 0 | 0 | 1 | 0 | 0 | 0 | 1 | 0 | -42.7 | -80.2 |
| Guadeloupe | 6 | 8 | 8 | 0 | 2 | 1 | 2 | 1 | 2 | 1 | -21.5 | -60.5 |
| Guyana | 12 | 12 | 12 | 10 | 9 | 7 | 7 | 5 | 5 | 6 | -8.2 | 5.2 |
| Haiti | 266 | 239 | 226 | 305 | 345 | 417 | 454 | 458 | 417 | 518 | 7.7 | 24.1 |
| Jamaica | 271 | 191 | 128 | 109 | 90 | 64 | 55 | 44 | 26 | 3 | -38.5 | -87.0 |
| Martinique | 0 | 0 | 0 | 0 | 0 | 0 | 0 | 0 | 0 | 0 | -13.6 | -81.6 |
| Montserrat | 0 | 0 | 0 | 1 | 0 | 1 | 0 | 0 | 0 | 0 | 16.9 | 53.9 |
| Netherlands Antilles | 7 | 12 | 16 | 22 | 18 | 16 | 21 | 20 | 15 | 7 | 0.3 | -50.7 |
| St. Kitts and Nevis | 34 | 38 | 46 | 42 | 38 | 46 | 46 | 45 | 49 | 41 | 1.9 | -16.4 |
| St. Lucia | 18 | 14 | 15 | 10 | 12 | 10 | 11 | 13 | 14 | 13 | -3.2 | -8.4 |
| St. Vincent and Grenadines | 8 | 3 | 4 | 2 | 3 | 0 | 1 | 0 | 0 | 0 | -38.6 | -74.0 |
| Suriname | 2 | 1 | 0 | 0 | 1 | 3 | 3 | 3 | 3 | 2 | 0.2 | -43.4 |
| Trinidad and Tobago | 12 | 11 | 11 | 11 | 17 | 18 | 22 | 18 | 24 | 13 | 1.7 | -43.1 |
| Turks and Caicos Islands | 0 | 0 | 0 | 1 | 0 | 0 | 0 | 0 | 0 | 2 | 39.5 | 1,118.4 |
| **Caribbean** | **4,330** | **4,010** | **3,822** | **3,997** | **3,990** | **4,069** | **3,775** | **3,353** | **3,163** | **2,623** | **-5.4** | **-17.1** |
| | | | | | | | | | | | | |
| Costa Rica | 2,389 | 1,800 | 1,963 | 2,111 | 1,980 | 1,945 | 2,044 | 2,059 | 2,082 | 3,982 | 5.8 | 91.3 |
| El Salvador | 1,655 | 1,696 | 1,725 | 1,773 | 1,767 | 1,658 | 1,451 | 1,552 | 1,602 | 1,337 | -2.3 | -16.5 |
| Guatemala | 1,601 | 1,731 | 1,787 | 1,872 | 2,042 | 1,913 | 1,771 | 1,538 | 1,459 | 1,178 | -3.4 | -19.3 |
| Honduras | 2,569 | 2,566 | 2,648 | 2,737 | 2,990 | 3,039 | 2,993 | 3,091 | 3,100 | 2,445 | -0.5 | -21.1 |
| Nicaragua | 341 | 387 | 445 | 532 | 680 | 849 | 1,019 | 1,155 | 1,140 | 1,063 | 13.5 | -6.7 |
| Panama | 22 | 19 | 19 | 21 | 20 | 20 | 18 | 20 | 17 | 13 | -5.5 | -19.1 |
| **Central America** | **8,577** | **8,199** | **8,587** | **9,046** | **9,479** | **9,424** | **9,296** | **9,415** | **9,400** | **10,018** | **1.7** | **6.6** |
| | | | | | | | | | | | | |
| Argentina | 357 | 395 | 382 | 307 | 357 | 380 | 407 | 400 | 339 | 221 | -5.2 | -34.9 |
| Bolivia | 74 | 68 | 79 | 97 | 116 | 114 | 120 | 106 | 96 | 94 | 2.6 | -2.7 |
| Brazil | 5,933 | 7,206 | 7,662 | 7,887 | 8,551 | 9,097 | 8,351 | 7,768 | 7,760 | 4,172 | -3.8 | -46.2 |
| Chile | 117 | 107 | 117 | 142 | 171 | 182 | 165 | 157 | 134 | 81 | -4.0 | -39.5 |
| Colombia | 550 | 501 | 499 | 696 | 826 | 856 | 845 | 757 | 702 | 486 | -1.4 | -30.8 |
| Ecuador | 56 | 67 | 61 | 58 | 62 | 71 | 73 | 64 | 53 | 35 | -5.0 | -33.8 |
| Paraguay | 2 | 1 | 3 | 5 | 4 | 4 | 4 | 5 | 5 | 4 | 8.2 | -18.9 |
| Peru | 510 | 498 | 512 | 611 | 798 | 947 | 989 | 960 | 920 | 691 | 3.4 | -25.0 |
| Uruguay | 33 | 32 | 32 | 32 | 32 | 31 | 27 | 26 | 23 | 21 | -5.2 | -9.2 |
| Venezuela | 298 | 232 | 235 | 242 | 242 | 247 | 233 | 144 | 109 | 45 | -18.9 | -58.4 |
| **South America** | **7,931** | **9,106** | **9,582** | **10,076** | **11,158** | **11,928** | **11,216** | **10,386** | **10,141** | **5,849** | **-3.3** | **-42.3** |
| | | | | | | | | | | | | |
| Mexico | 99,543 | 98,108 | 98,189 | 96,976 | 105,426 | 110,087 | 126,332 | 136,059 | 131,505 | 113,495 | 1.5 | -13.7 |
| | | | | | | | | | | | | |
| **LAC** | **120,382** | **119,424** | **120,180** | **120,095** | **130,052** | **135,508** | **150,619** | **159,213** | **154,208** | **131,986** | **1.0** | **-14.4** |

## 8.12 | US Imports of Textiles, Apparel, and Footwear from LAC
## millions of US dollars

| | 2000 | 2001 | 2002 | 2003 | 2004 | 2005 | 2006 | 2007 | 2008 | 2009 | Growth Rate (%) 00-09 | 08-09 |
|---|---|---|---|---|---|---|---|---|---|---|---|---|
| Anguilla | . | 0 | . | 0 | 0 | 0 | 0 | 0 | 0 | 0 | * | -44.1 |
| Antigua and Barbuda | 0 | 0 | 0 | 0 | 0 | 0 | 0 | 0 | 0 | . | * | * |
| Aruba | 0 | 0 | 0 | 0 | 0 | 0 | 0 | 0 | 0 | 0 | 19.5 | -72.9 |
| Bahamas | 0 | 0 | 0 | 0 | 0 | 0 | 0 | 0 | 0 | 0 | 17.3 | 523.1 |
| Barbados | 5 | 3 | 1 | 1 | 1 | 1 | 1 | 1 | 1 | 1 | -21.7 | -23.3 |
| Belize | 18 | 15 | 14 | 16 | 18 | 17 | 19 | 10 | 0 | 0 | -66.7 | -99.5 |
| Bermuda | 0 | 0 | 0 | 0 | 0 | 0 | 0 | 0 | 0 | 0 | -31.3 | -20.6 |
| British Virgin Islands | 0 | 0 | 0 | 1 | 2 | 0 | 0 | 0 | 1 | 0 | -17.4 | -97.7 |
| Cayman Islands | 0 | 0 | 0 | 0 | 0 | 0 | 0 | 0 | 0 | 0 | -26.5 | -87.9 |
| Dominica | 0 | 0 | 0 | 0 | 0 | 0 | 0 | 0 | 1 | 0 | -23.9 | -96.9 |
| Dominican Republic | 2,659 | 2,530 | 2,382 | 2,349 | 2,280 | 2,085 | 1,769 | 1,273 | 1,072 | 836 | -12.1 | -22.0 |
| Falkland Islands | . | . | . | . | . | 0 | . | . | . | . | * | * |
| French Guiana | . | 0 | . | . | 0 | . | . | 0 | 0 | . | * | * |
| Grenada | . | . | 0 | . | 0 | 0 | 0 | 0 | 0 | . | * | * |
| Guadeloupe | 0 | 0 | 0 | 0 | 0 | 0 | 0 | 0 | 0 | 0 | 8.5 | -64.5 |
| Guyana | 11 | 10 | 11 | 9 | 7 | 6 | 5 | 5 | 4 | 5 | -9.2 | 5.3 |
| Haiti | 263 | 235 | 224 | 299 | 331 | 411 | 453 | 454 | 413 | 514 | 7.7 | 24.3 |
| Jamaica | 269 | 188 | 124 | 105 | 86 | 56 | 49 | 37 | 17 | 1 | -45.5 | -93.2 |
| Martinique | . | . | 0 | . | 0 | . | 0 | 0 | 0 | 0 | * | -96.9 |
| Montserrat | 0 | 0 | 0 | 0 | 0 | 0 | 0 | 0 | 0 | 0 | 1.4 | -16.0 |
| Netherlands Antilles | 0 | 0 | 0 | 0 | 0 | 0 | 0 | 0 | 0 | 0 | -5.7 | 121.1 |
| St. Kitts and Nevis | 2 | 2 | 2 | 1 | 0 | 0 | 0 | 0 | 0 | 0 | -55.0 | -98.0 |
| St. Lucia | 8 | 8 | 5 | 4 | 3 | 0 | 0 | 0 | 0 | . | * | * |
| St. Vincent and Grenadines | 0 | 0 | 0 | 0 | 0 | 0 | 0 | 0 | 0 | 0 | -29.3 | -97.8 |
| Suriname | 0 | 0 | 0 | . | 0 | 0 | 0 | 0 | 0 | 0 | -22.1 | -82.3 |
| Trinidad and Tobago | 3 | 3 | 2 | 1 | 1 | 1 | 0 | 0 | 0 | 0 | -33.4 | -67.6 |
| Turks and Caicos Islands | 0 | . | 0 | 0 | 0 | 0 | . | 0 | . | 0 | -12.1 | * |
| **Caribbean** | **3,238** | **2,994** | **2,766** | **2,785** | **2,729** | **2,580** | **2,297** | **1,780** | **1,510** | **1,357** | **-9.2** | **-10.1** |
| Costa Rica | 851 | 784 | 736 | 599 | 529 | 494 | 476 | 431 | 315 | 214 | -14.2 | -32.0 |
| El Salvador | 1,637 | 1,674 | 1,714 | 1,763 | 1,765 | 1,654 | 1,439 | 1,518 | 1,583 | 1,343 | -2.2 | -15.2 |
| Guatemala | 1,515 | 1,650 | 1,692 | 1,798 | 1,983 | 1,855 | 1,710 | 1,488 | 1,425 | 1,138 | -3.1 | -20.1 |
| Honduras | 2,423 | 2,443 | 2,510 | 2,578 | 2,755 | 2,701 | 2,535 | 2,613 | 2,697 | 2,133 | -1.4 | -20.9 |
| Nicaragua | 338 | 381 | 433 | 484 | 596 | 717 | 880 | 969 | 935 | 894 | 11.4 | -4.4 |
| Panama | 5 | 4 | 4 | 3 | 2 | 3 | 3 | 2 | 2 | 2 | -10.4 | -10.9 |
| **Central America** | **6,769** | **6,936** | **7,089** | **7,225** | **7,630** | **7,424** | **7,043** | **7,021** | **6,957** | **5,724** | **-1.8** | **-17.7** |
| Argentina | 25 | 29 | 42 | 39 | 49 | 55 | 38 | 32 | 23 | 18 | -3.2 | -19.9 |
| Bolivia | 19 | 18 | 19 | 34 | 40 | 37 | 32 | 20 | 16 | 9 | -8.5 | -45.8 |
| Brazil | 1,439 | 1,456 | 1,472 | 1,517 | 1,593 | 1,512 | 1,350 | 1,226 | 884 | 641 | -8.6 | -27.4 |
| Chile | 10 | 14 | 12 | 13 | 30 | 33 | 35 | 27 | 14 | 12 | 2.6 | -10.7 |
| Colombia | 454 | 389 | 379 | 552 | 651 | 638 | 565 | 446 | 404 | 267 | -5.7 | -33.9 |
| Ecuador | 27 | 29 | 19 | 20 | 22 | 21 | 17 | 19 | 14 | 9 | -10.8 | -30.0 |
| Paraguay | 0 | 0 | 2 | 4 | 2 | 2 | 1 | 1 | 0 | 0 | -11.9 | -63.5 |
| Peru | 408 | 386 | 398 | 519 | 695 | 824 | 868 | 835 | 821 | 623 | 4.8 | -24.1 |
| Uruguay | 24 | 23 | 15 | 18 | 21 | 18 | 14 | 13 | 10 | 7 | -12.9 | -29.6 |
| Venezuela | 12 | 8 | 11 | 5 | 5 | 6 | 3 | 1 | 1 | 1 | -27.5 | 4.4 |
| **South America** | **2,418** | **2,353** | **2,369** | **2,722** | **3,108** | **3,144** | **2,924** | **2,620** | **2,185** | **1,588** | **-4.6** | **-27.3** |
| Mexico | 10,719 | 10,025 | 9,737 | 9,119 | 8,925 | 8,403 | 7,598 | 6,747 | 5,995 | 5,199 | -7.7 | -13.3 |
| **LAC** | **23,145** | **22,308** | **21,962** | **21,852** | **22,391** | **21,552** | **19,861** | **18,168** | **16,648** | **13,868** | **-5.5** | **-16.7** |

## 8.13 | US Imports of Primary Products from LAC
## millions of US dollars

| | 2000 | 2001 | 2002 | 2003 | 2004 | 2005 | 2006 | 2007 | 2008 | 2009 | Growth Rate (%) 00-09 | Growth Rate (%) 08-09 |
|---|---|---|---|---|---|---|---|---|---|---|---|---|
| Anguilla | 0 | 0 | 0 | 1 | 1 | 2 | 4 | 3 | 3 | 4 | 38.2 | 33.1 |
| Antigua and Barbuda | 1 | 1 | 1 | 1 | 2 | 1 | 1 | 1 | 1 | 0 | -8.6 | -40.2 |
| Aruba | 1,086 | 739 | 649 | 784 | 1,584 | 2,750 | 2,507 | 2,687 | 3,127 | 1,285 | 1.9 | -58.9 |
| Bahamas | 149 | 199 | 324 | 319 | 406 | 424 | 189 | 173 | 232 | 522 | 15.0 | 125.4 |
| Barbados | 6 | 8 | 11 | 17 | 10 | 9 | 11 | 18 | 19 | 15 | 11.1 | -18.3 |
| Belize | 67 | 79 | 58 | 80 | 81 | 71 | 119 | 68 | 148 | 81 | 2.1 | -45.4 |
| Bermuda | 1 | 5 | 2 | 1 | 1 | 2 | 2 | 2 | 2 | 2 | 10.3 | -10.9 |
| British Virgin Islands | 5 | 3 | 5 | 8 | 2 | 1 | 0 | 0 | 1 | 0 | -28.0 | -81.0 |
| Cayman Islands | 0 | 3 | 1 | 4 | 5 | 2 | 4 | 3 | 1 | 2 | 20.4 | 20.1 |
| Dominica | 0 | 0 | 1 | 1 | 0 | 0 | 0 | 0 | 0 | 0 | -3.4 | -7.5 |
| Dominican Republic | 452 | 465 | 471 | 504 | 517 | 513 | 620 | 615 | 608 | 693 | 4.9 | 14.0 |
| Falkland Islands | 2 | 7 | 6 | 5 | 7 | 9 | 12 | 5 | 7 | 8 | 14.5 | 16.8 |
| French Guiana | 0 | . | 0 | 0 | 0 | . | . | 0 | . | . | * | * |
| Grenada | 5 | 5 | 5 | 5 | 3 | 5 | 3 | 5 | 5 | 5 | -0.4 | -12.3 |
| Guadeloupe | 1 | 1 | 1 | 0 | 1 | 0 | 0 | 1 | 2 | 0 | -15.7 | -91.5 |
| Guyana | 95 | 93 | 75 | 72 | 82 | 94 | 105 | 101 | 101 | 73 | -2.9 | -27.4 |
| Haiti | 14 | 9 | 14 | 13 | 14 | 15 | 16 | 17 | 21 | 20 | 4.4 | -2.7 |
| Jamaica | 154 | 174 | 188 | 208 | 127 | 166 | 188 | 421 | 365 | 227 | 4.4 | -37.8 |
| Martinique | 1 | 0 | 0 | 0 | 0 | 19 | 24 | 5 | 4 | 5 | 13.7 | 21.3 |
| Montserrat | 0 | . | . | . | 0 | 0 | 0 | 0 | 0 | 0 | 17.8 | 1,156.9 |
| Netherlands Antilles | 554 | 358 | 278 | 466 | 282 | 740 | 891 | 528 | 552 | 350 | -5.0 | -36.6 |
| St. Kitts and Nevis | 0 | 0 | 1 | 0 | 0 | 0 | 0 | 1 | 1 | 1 | 14.5 | 10.7 |
| St. Lucia | 0 | 10 | 0 | 0 | 0 | 43 | 22 | 6 | 16 | 0 | 10.8 | -97.4 |
| St. Vincent and Grenadines | 0 | 19 | 12 | 1 | 1 | 1 | 1 | 1 | 0 | 0 | 1.5 | 55.9 |
| Suriname | 126 | 136 | 127 | 135 | 137 | 160 | 158 | 118 | 113 | 121 | -0.4 | 7.1 |
| Trinidad and Tobago | 1,324 | 1,414 | 1,599 | 3,027 | 4,060 | 5,484 | 5,788 | 5,753 | 4,790 | 3,264 | 10.5 | -31.9 |
| Turks and Caicos Islands | 4 | 4 | 4 | 3 | 6 | 8 | 8 | 7 | 6 | 5 | 1.6 | -16.9 |
| **Caribbean** | **4,049** | **3,733** | **3,835** | **5,655** | **7,330** | **10,518** | **10,672** | **10,539** | **10,124** | **6,684** | **5.7** | **-34.0** |
| | | | | | | | | | | | | |
| Costa Rica | 899 | 891 | 897 | 946 | 976 | 994 | 1,252 | 1,323 | 1,314 | 1,197 | 3.2 | -8.9 |
| El Salvador | 192 | 108 | 87 | 119 | 116 | 177 | 167 | 208 | 260 | 219 | 1.5 | -15.9 |
| Guatemala | 890 | 742 | 877 | 978 | 1,003 | 1,098 | 1,195 | 1,329 | 1,742 | 1,539 | 6.3 | -11.7 |
| Honduras | 442 | 426 | 435 | 418 | 480 | 542 | 543 | 633 | 696 | 611 | 3.7 | -12.2 |
| Nicaragua | 236 | 196 | 208 | 211 | 265 | 288 | 460 | 403 | 493 | 465 | 7.8 | -5.7 |
| Panama | 194 | 185 | 177 | 171 | 176 | 185 | 177 | 198 | 201 | 122 | -5.0 | -39.0 |
| **Central America** | **2,854** | **2,548** | **2,680** | **2,843** | **3,017** | **3,284** | **3,793** | **4,093** | **4,706** | **4,153** | **4.3** | **-11.7** |
| | | | | | | | | | | | | |
| Argentina | 1,799 | 1,746 | 2,010 | 1,978 | 2,397 | 3,155 | 2,360 | 2,731 | 3,244 | 2,461 | 3.5 | -24.1 |
| Bolivia | 44 | 41 | 32 | 38 | 79 | 103 | 129 | 125 | 259 | 195 | 17.9 | -24.6 |
| Brazil | 3,112 | 3,193 | 3,373 | 4,644 | 4,923 | 6,471 | 7,666 | 8,505 | 13,163 | 9,781 | 13.6 | -25.7 |
| Chile | 1,953 | 2,036 | 2,229 | 2,436 | 2,922 | 3,655 | 3,931 | 4,203 | 3,768 | 3,395 | 6.3 | -9.9 |
| Colombia | 4,552 | 3,900 | 3,751 | 4,280 | 5,094 | 6,387 | 6,635 | 6,687 | 10,172 | 8,315 | 6.9 | -18.3 |
| Ecuador | 2,085 | 1,772 | 1,945 | 2,482 | 3,959 | 5,604 | 6,676 | 5,797 | 8,673 | 5,011 | 10.2 | -42.2 |
| Paraguay | 22 | 21 | 25 | 32 | 33 | 43 | 33 | 48 | 57 | 38 | 6.5 | -33.6 |
| Peru | 470 | 487 | 578 | 645 | 775 | 1,372 | 1,772 | 1,813 | 2,332 | 1,690 | 15.3 | -27.5 |
| Uruguay | 97 | 88 | 58 | 135 | 462 | 622 | 410 | 383 | 146 | 149 | 4.8 | 1.8 |
| Venezuela | 15,491 | 12,392 | 12,179 | 14,282 | 21,164 | 28,921 | 33,272 | 34,701 | 46,623 | 25,732 | 5.8 | -44.8 |
| **South America** | **29,626** | **25,678** | **26,180** | **30,952** | **41,809** | **56,334** | **62,885** | **64,994** | **88,437** | **56,766** | **7.5** | **-35.8** |
| | | | | | | | | | | | | |
| Mexico | 17,995 | 15,838 | 18,495 | 22,530 | 27,870 | 35,273 | 43,654 | 45,938 | 56,026 | 37,369 | 8.5 | -33.3 |
| | | | | | | | | | | | | |
| **LAC** | **54,523** | **47,797** | **51,190** | **61,980** | **80,026** | **105,409** | **121,004** | **125,565** | **159,294** | **104,973** | **7.6** | **-34.1** |

## 8.14 | US Imports of Agricultural Products from LAC
## millions of US dollars

| | 2000 | 2001 | 2002 | 2003 | 2004 | 2005 | 2006 | 2007 | 2008 | 2009 | Growth Rate (%) 00-09 | 08-09 |
|---|---|---|---|---|---|---|---|---|---|---|---|---|
| Anguilla | 0 | 0 | 0 | 1 | 1 | 2 | 4 | 3 | 3 | 4 | 38.2 | 32.7 |
| Antigua and Barbuda | 0 | 0 | 0 | 0 | 1 | 0 | 0 | 0 | 0 | 0 | -4.8 | 13.7 |
| Aruba | 0 | 1 | 0 | 0 | 0 | 0 | 0 | 0 | 0 | . | * | * |
| Bahamas | 69 | 53 | 63 | 73 | 63 | 55 | 54 | 55 | 62 | 54 | -2.7 | -12.6 |
| Barbados | 6 | 7 | 8 | 8 | 10 | 9 | 10 | 17 | 18 | 15 | 11.6 | -17.0 |
| Belize | 67 | 69 | 58 | 80 | 79 | 71 | 72 | 58 | 57 | 45 | -4.4 | -22.2 |
| Bermuda | 1 | 1 | 2 | 1 | 1 | 2 | 1 | 1 | 2 | 2 | 9.1 | -6.8 |
| British Virgin Islands | 5 | 3 | 5 | 5 | 2 | 1 | 0 | 0 | 1 | 0 | -28.6 | -82.5 |
| Cayman Islands | 0 | 3 | 1 | 4 | 5 | 2 | 3 | 1 | 1 | 1 | 22.4 | 44.6 |
| Dominica | 0 | 0 | 0 | 1 | 0 | 0 | 0 | 0 | 0 | 0 | 5.4 | 1.9 |
| Dominican Republic | 436 | 446 | 457 | 484 | 477 | 484 | 590 | 586 | 580 | 662 | 4.7 | 14.1 |
| Falkland Islands | 2 | 7 | 6 | 5 | 7 | 9 | 12 | 5 | 7 | 8 | 14.5 | 16.8 |
| French Guiana | 0 | . | 0 | 0 | 0 | . | . | 0 | . | . | * | * |
| Grenada | 5 | 5 | 4 | 5 | 3 | 5 | 3 | 5 | 5 | 5 | -0.4 | -11.9 |
| Guadeloupe | 0 | 1 | 0 | 0 | 1 | 0 | 0 | 0 | . | . | * | * |
| Guyana | 63 | 68 | 52 | 49 | 46 | 44 | 53 | 49 | 45 | 51 | -2.3 | 13.7 |
| Haiti | 14 | 9 | 14 | 12 | 12 | 13 | 16 | 16 | 21 | 20 | 4.4 | -3.4 |
| Jamaica | 77 | 68 | 78 | 79 | 76 | 91 | 95 | 100 | 110 | 106 | 3.5 | -4.3 |
| Martinique | 0 | 0 | 0 | 0 | 0 | 0 | 0 | 0 | 0 | 0 | 14.4 | -33.3 |
| Montserrat | . | . | . | . | 0 | . | 0 | 0 | 0 | . | * | * |
| Netherlands Antilles | 17 | 2 | 4 | 9 | 2 | 1 | 1 | 1 | 0 | 0 | -35.3 | -27.6 |
| St. Kitts and Nevis | 0 | 0 | 1 | 0 | 0 | 0 | 0 | 1 | 1 | 1 | 13.7 | 20.8 |
| St. Lucia | 0 | 0 | 0 | 0 | 0 | 0 | 0 | 0 | 0 | 0 | 8.6 | 7.8 |
| St. Vincent and Grenadines | 0 | 19 | 12 | 1 | 1 | 1 | 1 | 1 | 0 | 0 | -0.8 | 34.1 |
| Suriname | 19 | 17 | 18 | 14 | 22 | 21 | 22 | 24 | 27 | 31 | 5.4 | 15.4 |
| Trinidad and Tobago | 51 | 45 | 48 | 57 | 60 | 66 | 80 | 71 | 56 | 58 | 1.5 | 2.6 |
| Turks and Caicos Islands | 4 | 4 | 4 | 3 | 6 | 8 | 8 | 7 | 6 | 5 | 1.3 | -17.5 |
| **Caribbean** | **838** | **828** | **837** | **892** | **874** | **886** | **1,027** | **1,002** | **1,004** | **1,068** | **2.7** | **6.4** |
| Costa Rica | 894 | 885 | 883 | 933 | 963 | 979 | 1,225 | 1,302 | 1,280 | 1,168 | 3.0 | -8.8 |
| El Salvador | 187 | 107 | 84 | 115 | 110 | 165 | 159 | 200 | 250 | 213 | 1.5 | -14.7 |
| Guatemala | 727 | 632 | 709 | 788 | 811 | 937 | 947 | 1,091 | 1,340 | 1,327 | 6.9 | -1.0 |
| Honduras | 436 | 422 | 431 | 415 | 474 | 535 | 535 | 626 | 687 | 607 | 3.7 | -11.7 |
| Nicaragua | 227 | 193 | 205 | 209 | 263 | 283 | 346 | 398 | 491 | 462 | 8.2 | -5.9 |
| Panama | 145 | 147 | 140 | 151 | 142 | 174 | 164 | 159 | 155 | 119 | -2.2 | -23.4 |
| **Central America** | **2,616** | **2,385** | **2,453** | **2,612** | **2,763** | **3,073** | **3,375** | **3,776** | **4,204** | **3,895** | **4.5** | **-7.3** |
| Argentina | 741 | 699 | 690 | 653 | 739 | 879 | 1,071 | 1,119 | 1,234 | 1,057 | 4.0 | -14.3 |
| Bolivia | 30 | 29 | 29 | 34 | 47 | 47 | 53 | 59 | 72 | 73 | 10.5 | 1.3 |
| Brazil | 2,049 | 1,871 | 2,065 | 2,598 | 2,974 | 3,318 | 3,651 | 3,990 | 4,015 | 3,271 | 5.3 | -18.5 |
| Chile | 1,833 | 1,831 | 2,033 | 2,244 | 2,617 | 2,852 | 3,419 | 3,348 | 3,402 | 3,118 | 6.1 | -8.3 |
| Colombia | 1,178 | 988 | 1,003 | 1,116 | 1,256 | 1,513 | 1,559 | 1,602 | 1,829 | 1,816 | 4.9 | -0.7 |
| Ecuador | 820 | 884 | 945 | 1,046 | 1,064 | 1,146 | 1,271 | 1,296 | 1,385 | 1,534 | 7.2 | 10.7 |
| Paraguay | 20 | 20 | 25 | 32 | 32 | 43 | 33 | 48 | 57 | 38 | 7.3 | -33.6 |
| Peru | 264 | 277 | 336 | 373 | 469 | 572 | 730 | 815 | 944 | 932 | 15.0 | -1.3 |
| Uruguay | 97 | 88 | 58 | 135 | 381 | 525 | 341 | 370 | 145 | 146 | 4.6 | 0.7 |
| Venezuela | 235 | 154 | 131 | 134 | 192 | 158 | 150 | 139 | 123 | 81 | -11.1 | -34.2 |
| **South America** | **7,267** | **6,841** | **7,316** | **8,364** | **9,771** | **11,054** | **12,276** | **12,785** | **13,207** | **12,065** | **5.8** | **-8.6** |
| Mexico | 6,282 | 6,388 | 6,612 | 7,415 | 8,415 | 9,590 | 10,735 | 11,620 | 12,332 | 12,619 | 8.1 | 2.3 |
| **LAC** | **17,003** | **16,442** | **17,218** | **19,282** | **21,824** | **24,603** | **27,412** | **29,183** | **30,746** | **29,647** | **6.4** | **-3.6** |

## 8.15 | US Imports of Oil and Petroleum Products from LAC
## millions of US dollars

| | 2000 | 2001 | 2002 | 2003 | 2004 | 2005 | 2006 | 2007 | 2008 | 2009 | Growth Rate (%) 00-09 | 08-09 |
|---|---|---|---|---|---|---|---|---|---|---|---|---|
| Antigua and Barbuda | . | . | . | . | 1 | . | . | . | . | . | * | * |
| Aruba | 1,046 | 703 | 626 | 757 | 1,546 | 2,722 | 2,474 | 2,658 | 3,087 | 1,247 | 2.0 | -59.6 |
| Bahamas | 57 | 121 | 228 | 210 | 302 | 313 | 80 | 71 | 115 | 434 | 25.2 | 276.8 |
| Barbados | . | . | 2 | 9 | . | 0 | . | . | . | . | * | * |
| Belize | . | 10 | . | . | 1 | . | 47 | 10 | 91 | 36 | * | -60.0 |
| Bermuda | . | . | . | . | . | 0 | 0 | 0 | 0 | 0 | * | 1.3 |
| British Virgin Islands | . | . | . | 1 | . | . | . | . | . | . | * | * |
| Cayman Islands | . | . | . | 0 | 0 | 0 | 0 | 0 | 0 | 0 | * | 253.3 |
| Dominica | . | . | 1 | . | . | . | . | . | . | . | * | * |
| Dominican Republic | 0 | 2 | . | 1 | 2 | 0 | 0 | 0 | 0 | 1 | 47.3 | 974.3 |
| Guadeloupe | 1 | . | 1 | . | . | . | . | 1 | . | . | * | * |
| Guyana | . | 0 | . | . | . | . | . | . | . | . | * | * |
| Jamaica | . | 1 | 4 | 0 | . | 0 | 0 | 0 | 0 | . | * | * |
| Martinique | 1 | . | . | . | . | 19 | 23 | 5 | 3 | 4 | 17.9 | 27.5 |
| Montserrat | 0 | . | . | . | . | . | . | . | . | . | * | * |
| Netherlands Antilles | 474 | 325 | 263 | 440 | 265 | 728 | 859 | 492 | 530 | 331 | -3.9 | -37.6 |
| St. Kitts and Nevis | . | . | . | . | . | . | . | . | 0 | . | * | * |
| St. Lucia | . | 6 | . | . | . | 38 | 22 | 3 | . | . | * | * |
| St. Vincent and Grenadines | . | . | . | . | . | . | . | . | 0 | 0 | * | 144.4 |
| Trinidad and Tobago | 809 | 812 | 964 | 1,174 | 1,342 | 2,086 | 2,748 | 2,449 | 1,982 | 1,743 | 8.9 | -12.0 |
| **Caribbean** | **2,389** | **1,981** | **2,089** | **2,591** | **3,460** | **5,907** | **6,255** | **5,689** | **5,808** | **3,797** | **5.3** | **-34.6** |
| | | | | | | | | | | | | |
| Costa Rica | . | . | 8 | 4 | 0 | 0 | 6 | . | 7 | 19 | * | 186.0 |
| El Salvador | . | . | 0 | 0 | 0 | 7 | 3 | 1 | 1 | 0 | * | -55.2 |
| Guatemala | 154 | 101 | 159 | 179 | 180 | 143 | 216 | 201 | 344 | 200 | 2.9 | -41.9 |
| Honduras | 0 | 0 | . | 0 | . | . | 0 | . | . | . | * | * |
| Nicaragua | 2 | . | 0 | . | . | 2 | 109 | . | . | . | * | * |
| Panama | 38 | 31 | 30 | 14 | 24 | 1 | 0 | 27 | 35 | 0 | -42.8 | -99.3 |
| **Central America** | **194** | **132** | **196** | **198** | **204** | **152** | **334** | **228** | **386** | **219** | **1.4** | **-43.2** |
| | | | | | | | | | | | | |
| Argentina | 1,050 | 1,021 | 1,288 | 1,275 | 1,573 | 2,092 | 1,207 | 1,578 | 1,985 | 1,357 | 2.9 | -31.6 |
| Bolivia | 10 | 7 | . | 1 | 27 | 45 | 54 | 37 | 148 | 91 | 27.4 | -38.6 |
| Brazil | 778 | 1,090 | 1,000 | 1,758 | 1,629 | 2,657 | 3,491 | 3,770 | 8,018 | 5,853 | 25.1 | -27.0 |
| Chile | 75 | 107 | 65 | 99 | 120 | 329 | 229 | 157 | . | 61 | -2.3 | * |
| Colombia | 2,536 | 2,103 | 2,133 | 2,679 | 3,222 | 3,898 | 3,827 | 3,776 | 6,658 | 5,333 | 8.6 | -19.9 |
| Ecuador | 1,224 | 847 | 964 | 1,428 | 2,879 | 4,431 | 5,307 | 4,458 | 7,212 | 3,385 | 12.0 | -53.1 |
| Peru | 168 | 160 | 182 | 235 | 206 | 661 | 857 | 791 | 1,134 | 611 | 15.5 | -46.1 |
| Uruguay | 0 | . | . | . | 81 | 97 | 69 | 13 | 1 | 3 | 83.6 | 178.8 |
| Venezuela | 13,632 | 11,061 | 10,605 | 12,251 | 18,186 | 25,416 | 29,247 | 30,780 | 40,654 | 23,010 | 6.0 | -43.4 |
| **South America** | **19,474** | **16,397** | **16,236** | **19,725** | **27,923** | **39,626** | **44,288** | **45,361** | **65,810** | **39,704** | **8.2** | **-39.7** |
| | | | | | | | | | | | | |
| Mexico | 10,927 | 8,837 | 11,304 | 14,689 | 18,874 | 24,861 | 31,863 | 33,075 | 42,257 | 23,961 | 9.1 | -43.3 |
| | | | | | | | | | | | | |
| **LAC** | **32,985** | **27,346** | **29,825** | **37,204** | **50,460** | **70,546** | **82,740** | **84,354** | **114,261** | **67,681** | **8.3** | **-40.8** |

## 8.16 | Top 10 Products Imported by US from Top 12 LAC Markets, 2009
## thousands of US dollars

| Mexico | 176,308,702 |
|---|---|
| Telecommunications Equipment | 28,531,612 |
| Motor Vehicles | 26,646,720 |
| Petroleum and Petroleum Products | 23,961,140 |
| Electrical Machinery and Appliances | 17,778,974 |
| Office Machines and ADP Equipment | 7,780,684 |
| Industrial Machinery | 7,432,352 |
| Professional and Scientific Instruments | 6,230,555 |
| Vegetables and Fruit | 6,076,750 |
| Special Transactions | 5,423,941 |
| Power Generating Machinery | 5,257,072 |
| **Total of Top Products** | **135,119,800** |

| Venezuela | 27,339,434 |
|---|---|
| Petroleum and Petroleum Products | 23,010,386 |
| Gas, Natural and Manufactured | 1,906,304 |
| Organic Chemicals | 974,217 |
| Crude Fertilizers | 620,648 |
| Non-Ferrous Metals | 152,401 |
| Iron and Steel | 108,614 |
| Coal, Coke and Briquettes | 106,859 |
| Inorganic Chemicals | 104,332 |
| Fertilizers | 94,660 |
| Special Transactions | 70,152 |
| **Total of Top Products** | **27,148,574** |

| Brazil | 19,612,043 |
|---|---|
| Petroleum and Petroleum Products | 5,853,139 |
| Iron and Steel | 1,021,570 |
| Coffee, Tea, Cocoa and Spices | 926,212 |
| Transport Equipment | 834,417 |
| Organic Chemicals | 831,961 |
| Power Generating Machinery | 818,213 |
| Special Transactions | 779,739 |
| Non-Metallic Mineral Manufactures | 534,534 |
| Industrial Machinery | 524,915 |
| Pulp and Waste Paper | 521,093 |
| **Total of Top Products** | **12,645,794** |

| Colombia | 11,209,359 |
|---|---|
| Petroleum and Petroleum Products | 5,333,012 |
| Coal, Coke and Briquettes | 1,082,946 |
| Gold, Non-Monetary | 1,028,718 |
| Coffee, Tea, Cocoa and Spices | 798,374 |
| Crude Animal and Vegetable Materials | 547,326 |
| Low Value Imports | 519,105 |
| Vegetables and Fruit | 273,291 |
| Non-Metallic Mineral Manufactures | 237,706 |
| Apparel | 230,211 |
| Special Transactions | 157,066 |
| **Total of Top Products** | **10,207,754** |

| Chile | 6,047,195 |
|---|---|
| Non-Ferrous Metals | 1,568,273 |
| Vegetables and Fruit | 1,543,120 |
| Fish (Except Marine Mammal) | 731,627 |
| Beverages | 272,845 |
| Cork and Wood Manufactures | 263,343 |
| Cork and Wood | 243,154 |
| Gold, Non-Monetary | 237,370 |
| Inorganic Chemicals | 212,048 |
| Cereals and Cereal Preparations | 132,950 |
| Crude Fertilizers | 123,892 |
| **Total of Top Products** | **5,328,623** |

| Costa Rica | 5,598,151 |
|---|---|
| Office Machines and ADP Equipment | 2,597,523 |
| Vegetables and Fruit | 796,419 |
| Professional and Scientific Instruments | 608,051 |
| Electrical Machinery and Appliances | 276,020 |
| Misc. Manufactured Goods | 230,924 |
| Apparel | 206,298 |
| Coffee, Tea, Cocoa and Spices | 159,622 |
| Rubber Manufactures | 120,872 |
| Fish (Except Marine Mammal) | 76,145 |
| Low Value Imports | 76,047 |
| **Total of Top Products** | **5,147,921** |

| Ecuador | 5,245,899 |
|---|---|
| Petroleum and Petroleum Products | 3,384,603 |
| Vegetables and Fruit | 588,508 |
| Fish (Except Marine Mammal) | 572,146 |
| Coffee, Tea, Cocoa and Spices | 195,489 |
| Crude Animal and Vegetable Materials | 123,936 |
| Low Value Imports | 90,012 |
| Gas, Natural and Manufactured | 77,073 |
| Organic Chemicals | 42,550 |
| Cork and Wood | 32,938 |
| Cork and Wood Manufactures | 21,686 |
| **Total of Top Products** | **5,128,940** |

| Trinidad and Tobago | 5,174,244 |
|---|---|
| Petroleum and Petroleum Products | 1,743,235 |
| Gas, Natural and Manufactured | 1,461,656 |
| Inorganic Chemicals | 828,132 |
| Organic Chemicals | 652,574 |
| Iron and Steel | 244,170 |
| Fertilizers | 109,815 |
| Special Transactions | 43,673 |
| Fish (Except Marine Mammal) | 36,338 |
| Beverages | 12,722 |
| Low Value Imports | 11,981 |
| **Total of Top Products** | **5,144,297** |

| Peru | 4,234,615 |
|---|---|
| Non-Ferrous Metals | 1,082,285 |
| Petroleum and Petroleum Products | 611,116 |
| Gold, Non-Monetary | 602,912 |
| Apparel | 600,339 |
| Vegetables and Fruit | 499,140 |
| Coffee, Tea, Cocoa and Spices | 227,789 |
| Fish (Except Marine Mammal) | 104,731 |
| Metalliferous Ores and Metal Scrap | 102,707 |
| Misc. Manufactured Goods | 63,765 |
| Special Transactions | 51,208 |
| **Total of Top Products** | **3,945,992** |

| Argentina | 3,820,564 |
|---|---|
| Petroleum and Petroleum Products | 1,356,841 |
| Vegetables and Fruit | 307,205 |
| Non-Ferrous Metals | 297,988 |
| Beverages | 216,136 |
| Iron and Steel | 151,910 |
| Misc. Chemical Materials and Products | 126,667 |
| Special Transactions | 97,276 |
| Organic Chemicals | 82,689 |
| Oils, Perfumes, and Soaps | 76,513 |
| Sugars, Sugar Preparations and Honey | 74,079 |
| **Total of Top Products** | **2,787,304** |

| Honduras | 3,343,459 |
|---|---|
| Apparel | 2,114,439 |
| Vegetables and Fruit | 256,132 |
| Electrical Machinery and Appliances | 248,354 |
| Gold, Non-Monetary | 152,557 |
| Fish (Except Marine Mammal) | 133,910 |
| Special Transactions | 93,182 |
| Tobacco | 86,139 |
| Coffee, Tea, Cocoa and Spices | 76,740 |
| Motor Vehicles | 46,151 |
| Sugars, Sugar Preparations and Honey | 25,010 |
| **Total of Top Products** | **3,232,615** |

| Dominican Republic | 3,306,214 |
|---|---|
| Apparel | 614,388 |
| Professional and Scientific Instruments | 517,770 |
| Misc. Manufactured Goods | 344,309 |
| Electrical Machinery and Appliances | 327,153 |
| Tobacco | 281,558 |
| Gold, Non-Monetary | 190,797 |
| Footwear | 121,487 |
| Coffee, Tea, Cocoa and Spices | 118,001 |
| Textile Yarn and Fabric | 98,180 |
| Special Transactions | 94,163 |
| **Total of Top Products** | **2,707,805** |

# Sources and Technical Notes – US - LAC Trade

## Definitions and Notes

**Source** US International Trade Commission, *Interactive Tariff and Trade DataWeb*, (online at http://www.usitc.gov/) as of February, 2010.

This section presents data on US merchandise exports to and imports from the LAC region. Corresponding export and import tables reflect total trade, as well as trade by in various goods sectors. Tables 8.8 and 8.16 present data on the top products exported and imported by the US to and from the largest LAC markets.

The data in this section were compiled using SITC, Revision 3, total exports (f.a.s) and imports for consumption (customs value) data. *Standard International Trade Classification* (SITC) is a statistical classification of the products entering external trade maintained by the United Nations Statistics Division. SITC nomenclature classifies codes at the one-digit level as Sections, two-digit codes as Divisions, and three-digit codes as Groups.

*Exports* indicate the total physical movement of merchandise out of the United States to foreign countries, regardless of whether such merchandise is exported from within the US Customs territory of from a US Customs bonded warehouse or a US Foreign Trade Zone. This includes foreign military sales, Grant-Aid shipments under the DOD Military Assistance Program, shipments of agricultural commodities under P.L. 480 as amended, and satellites launched by US space vehicles. *Free alongside ship* (f.a.s.) *value* is the value of exports at the US seaport, airport, or border port of export, based on the transaction price, including inland freight, insurance, and other charges incurred in placing the merchandise alongside the carrier at the US port of exportation. The value, as defined, excludes the cost of loading the merchandise aboard the exporting carrier and also excludes freight, insurance, and any charges or transportation costs beyond the port of exportation.

*Imports for consumption* measures total merchandise that has physically cleared Customs either entering consumption channels immediately or entering after withdrawal for consumption from bonded warehouses under Customs custody or from Foreign Trade Zones. *Customs import value* is the value of imports as appraised by the US customs Service in accordance with the legal requirements of the Tariff Act of 1930, as amended. This is generally defined as the price actually paid or payable for merchandise when sold for exportation to the United States, excluding US import duties, freight, insurance, and other associated charges.

*Top traded products* are based on SITC (revision 3) product divisions, i.e., 2-digit product codes and are determined based on US dollar value.

Growth rates are calculated using formulas 1 and 2. Formula 1, used to calculate the annualized growth rate (2000-2009) is a geometric mean equation, which is based on end-points. Formula 2 was used to calculate the annual growth rate (2008-2009). *Formula 1*: $[((2009/2000)^{(1/9)})-1] \times 100$ = average annual growth for 2000-2009. *Formula 2*: $[(2009-2008)/2008] \times 100$ = growth from 2008 to 2009. An asterisk (*) appears when the first or the last year's figure is zero (except those zeros that represent trade of less than $500,000) or missing.

## Figures

**Note** *Top traded products* are those products that the United States trades the most—in terms of US dollar value—with the entire LAC region.

## Trade Categories

**Total exports/imports** include SITC (revision 3) Sections 0 through 9, that is, all goods.

**Manufactured goods** include SITC Sections 5 (chemicals and related products), 6 (manufactured goods classified by material), 7 (machinery and transport equipment), and 8 (miscellaneous manufactured goods).

**Capital and consumer goods** include SITC Sections 7 (machinery and transport equipment) and 8 (miscellaneous manufactured goods).

**Textiles, Apparel, and Footwear** includes SITC Groups: 261, 263, 264, 265, 266, 267, 268, 269, 651, 652, 653, 654, 655, 656, 657, 658, 659, 841, 842, 843, 844, 845, 846, 848, and 851.

**Primary products** include SITC codes 0 (food and live animals), 1 (beverages & tobacco), 2 (crude, inedible materials excluding fuel), 3 (mineral fuels and lubricants), and 4 (animal and vegetable oils, fats, and waxes).

**Total agricultural products** include SITC Sections 0 (food and live animals), 1 (beverages & tobacco), 2 (crude, inedible materials excluding fuel), except for Divisions 27 (crude fertilizers & crude minerals) and 28 (metalliferous ores & metal scrap), and Section 4 (animal and vegetable oils, fats, and waxes). In order to align reporting methodologies with those of the general reporting community, agricultural products were re-defined starting with the 2003 edition. The present edition continues the 2003 definition.

**Oil and petroleum products** include SITC Division 33 (petroleum, petroleum products and related materials).

# 9 Intra - LAC Trade

## Intraregional and Extraregional Exports (2009)

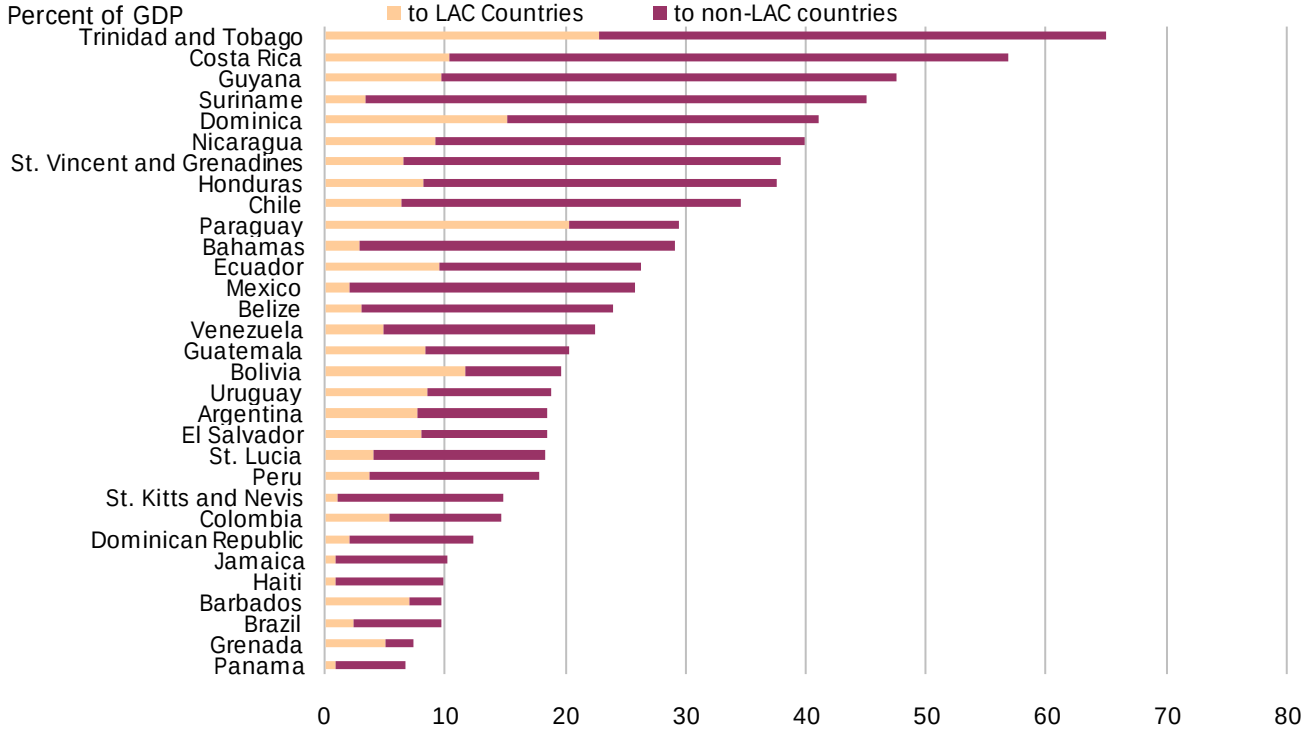


## LAC Trade Balance of Primary Goods, Minerals and Fuels with Selected Partners

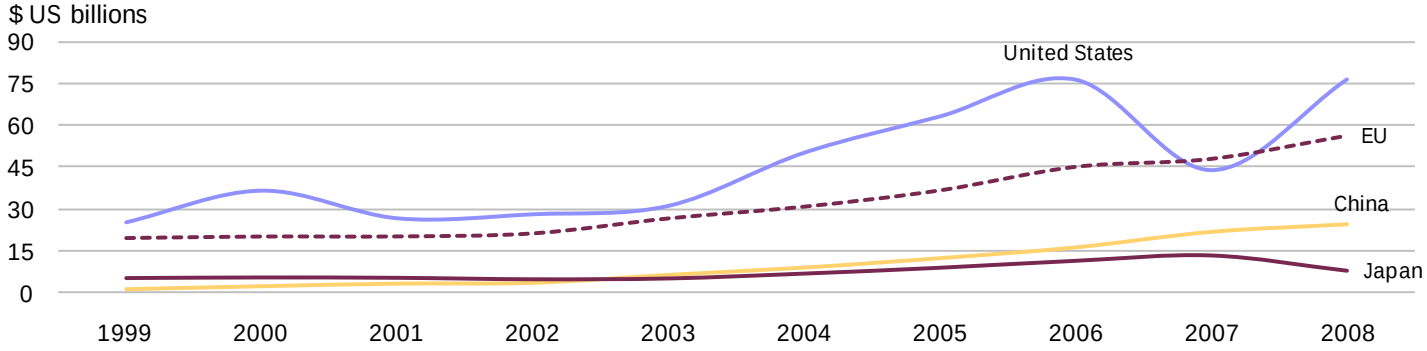


## LAC's Trade with the World by Type of Good

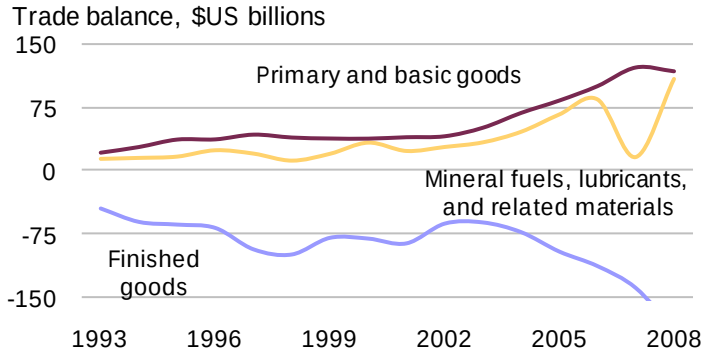


## LAC Exports to World by Type of Good

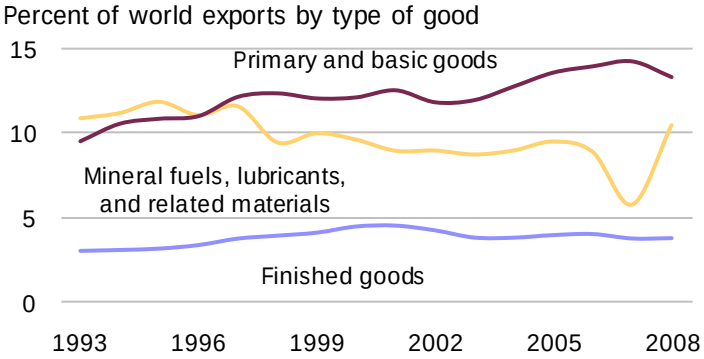

## 9.1 | Geographical Composition of LAC Exports
**millions of US dollars**

| | 1999 | 2000 | 2001 | 2002 | 2004 | 2005 | 2006 | 2007 | 2008 | 2009 | Growth Rate (%) 99-09 | 04-09 |
|---|---|---|---|---|---|---|---|---|---|---|---|---|
| **LAC Countries' Exports to:** | | | | | | | | | | | | |
| World | 305,656 | 366,375 | 350,460 | 353,999 | 480,032 | 577,816 | 693,161 | 796,368 | 934,624 | 720,695 | 9.0 | 8.5 |
| Latin America and Caribbean | 47,515 | 64,598 | 62,298 | 56,680 | 86,218 | 108,928 | 129,899 | 157,075 | 192,122 | 152,562 | 12.4 | 12.1 |
| Percent of exports to World | 15.5 | 17.6 | 17.8 | 16.0 | 18.0 | 18.9 | 18.7 | 19.7 | 20.6 | 21.2 | | |
| Non-LAC Countries | 258,142 | 301,777 | 288,162 | 297,319 | 393,814 | 468,888 | 563,262 | 639,294 | 742,503 | 568,133 | 8.2 | 7.6 |
| Percent of exports to World | 84.5 | 82.4 | 82.2 | 84.0 | 82.0 | 81.1 | 81.3 | 80.3 | 79.4 | 78.8 | | |
| United States | 171,394 | 208,934 | 196,420 | 200,127 | 247,414 | 291,951 | 327,452 | 350,791 | 381,403 | 260,524 | 4.3 | 1.0 |
| Percent of exports to World | 56.1 | 57.0 | 56.0 | 56.5 | 51.5 | 50.5 | 47.2 | 44.0 | 40.8 | 36.1 | | |
| European Union | 40,732 | 42,212 | 42,484 | 42,680 | 61,506 | 73,068 | 93,919 | 112,055 | 129,989 | 95,883 | 8.9 | 9.3 |
| Percent of exports to World | 13.3 | 11.5 | 12.1 | 12.1 | 12.8 | 12.6 | 13.5 | 14.1 | 13.9 | 13.3 | | |
| Japan | 7,297 | 7,597 | 6,335 | 6,622 | 9,480 | 11,421 | 14,879 | 18,127 | 20,020 | 15,467 | 7.8 | 10.3 |
| Percent of exports to World | 2.4 | 2.1 | 1.8 | 1.9 | 2.0 | 2.0 | 2.1 | 2.3 | 2.1 | 2.1 | | |
| China (P.R.C.) | 2,127 | 3,731 | 5,092 | 6,486 | 14,728 | 18,930 | 24,466 | 38,681 | 49,270 | 50,965 | 37.4 | 28.2 |
| Percent of exports to World | 0.7 | 1.0 | 1.5 | 1.8 | 3.1 | 3.3 | 3.5 | 4.9 | 5.3 | 7.1 | | |
| **LAC USAID-Presence Countries' Exports to:** | | | | | | | | | | | | |
| World | 227,141 | 269,575 | 259,374 | 265,490 | 346,488 | 409,580 | 480,981 | 536,275 | 619,924 | 484,728 | 7.9 | 6.9 |
| Latin America and Caribbean | 25,128 | 31,224 | 31,592 | 28,911 | 46,819 | 62,869 | 75,588 | 93,115 | 113,286 | 88,486 | 13.4 | 13.6 |
| Percent of exports to World | 11.1 | 11.6 | 12.2 | 10.9 | 13.5 | 15.3 | 15.7 | 17.4 | 18.3 | 18.3 | | |
| Non-LAC Countries | 202,013 | 238,352 | 227,782 | 236,579 | 299,669 | 346,711 | 405,393 | 443,161 | 506,638 | 396,242 | 7.0 | 5.7 |
| Percent of exports to World | 88.9 | 88.4 | 87.8 | 89.1 | 86.5 | 84.7 | 84.3 | 82.6 | 81.7 | 81.7 | | |
| United States | 152,117 | 181,796 | 173,145 | 177,565 | 211,424 | 240,765 | 274,668 | 286,340 | 305,686 | 212,382 | 3.4 | 0.1 |
| Percent of exports to World | 67.0 | 67.4 | 66.8 | 66.9 | 61.0 | 58.8 | 57.1 | 53.4 | 49.3 | 43.8 | | |
| European Union | 26,848 | 27,511 | 27,676 | 27,443 | 39,882 | 46,048 | 54,856 | 70,371 | 80,386 | 61,968 | 8.7 | 9.2 |
| Percent of exports to World | 11.8 | 10.2 | 10.7 | 10.3 | 11.5 | 11.2 | 11.4 | 13.1 | 13.0 | 12.8 | | |
| Japan | 3,990 | 4,280 | 3,430 | 4,109 | 5,090 | 6,204 | 7,529 | 9,252 | 11,126 | 9,485 | 9.0 | 13.3 |
| Percent of exports to World | 1.8 | 1.6 | 1.3 | 1.5 | 1.5 | 1.5 | 1.6 | 1.7 | 1.8 | 2.0 | | |
| China (P.R.C.) | 1,123 | 1,808 | 2,692 | 3,876 | 8,155 | 10,418 | 13,578 | 17,320 | 23,931 | 28,001 | 37.9 | 28.0 |
| Percent of exports to World | 0.5 | 0.7 | 1.0 | 1.5 | 2.4 | 2.5 | 2.8 | 3.2 | 3.9 | 5.8 | | |

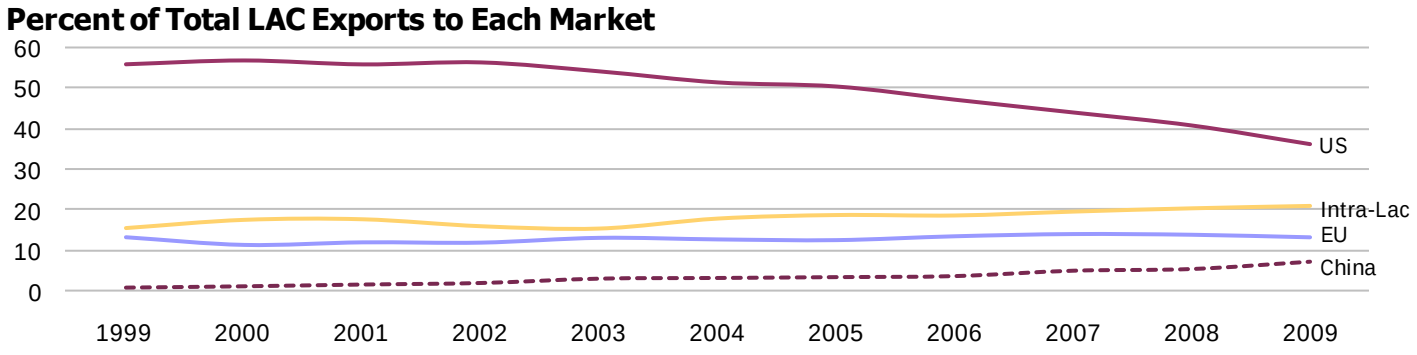

## 9.2 | Geographical Composition of LAC Imports
**millions of US dollars**

| | 1999 | 2000 | 2001 | 2002 | 2004 | 2005 | 2006 | 2007 | 2008 | 2009 | Growth Rate (%) 99-09 | Growth Rate (%) 04-09 |
|---|---|---|---|---|---|---|---|---|---|---|---|---|
| **LAC Countries' Imports from:** | | | | | | | | | | | | |
| World | 353,786 | 410,689 | 405,718 | 383,852 | 479,898 | 563,001 | 668,637 | 794,741 | 963,546 | 760,386 | 8.0 | 9.6 |
| Latin America and Caribbean | 53,390 | 66,365 | 65,339 | 59,530 | 93,544 | 120,365 | 144,154 | 174,068 | 212,055 | 168,931 | 12.2 | 12.5 |
| Percent of imports from World | 15.1 | 16.2 | 16.1 | 15.5 | 19.5 | 21.4 | 21.6 | 21.9 | 22.0 | 22.2 | | |
| Non-LAC Countries | 300,395 | 344,324 | 340,379 | 324,322 | 386,354 | 442,637 | 524,483 | 620,672 | 751,491 | 591,455 | 7.0 | 8.9 |
| Percent of imports from World | 84.9 | 83.8 | 83.9 | 84.5 | 80.5 | 78.6 | 78.4 | 78.1 | 78.0 | 77.8 | | |
| United States | 173,432 | 198,730 | 181,898 | 167,929 | 183,267 | 204,277 | 229,897 | 259,028 | 299,606 | 254,094 | 3.9 | 6.8 |
| Percent of imports from World | 49.0 | 48.4 | 44.8 | 43.7 | 38.2 | 36.3 | 34.4 | 32.6 | 31.1 | 33.4 | | |
| European Union | 58,366 | 57,539 | 60,767 | 56,016 | 68,529 | 79,287 | 90,970 | 110,513 | 133,880 | 100,801 | 5.6 | 8.0 |
| Percent of imports from World | 16.5 | 14.0 | 15.0 | 14.6 | 14.3 | 14.1 | 13.6 | 13.9 | 13.9 | 13.3 | | |
| Japan | 13,922 | 16,625 | 18,235 | 18,200 | 22,000 | 25,612 | 30,917 | 34,560 | 39,282 | 35,624 | 9.9 | 10.1 |
| Percent of imports from World | 3.9 | 4.0 | 4.5 | 4.7 | 4.6 | 4.5 | 4.6 | 4.3 | 4.1 | 4.7 | | |
| China (P.R.C.) | 6,105 | 8,503 | 10,885 | 12,719 | 28,656 | 38,539 | 55,520 | 73,368 | 95,517 | 63,864 | 26.5 | 17.4 |
| Percent of imports from World | 1.7 | 2.1 | 2.7 | 3.3 | 6.0 | 6.8 | 8.3 | 9.2 | 9.9 | 8.4 | | |
| **LAC USAID-Presence Countries' Imports from:** | | | | | | | | | | | | |
| World | 269,492 | 316,973 | 313,711 | 308,678 | 370,008 | 423,717 | 502,963 | 586,145 | 704,080 | 557,478 | 7.5 | 8.5 |
| Latin America and Caribbean | 31,242 | 38,470 | 37,908 | 38,047 | 51,505 | 64,328 | 80,708 | 94,417 | 113,343 | 90,823 | 11.3 | 12.0 |
| Percent of imports from World | 11.6 | 12.1 | 12.1 | 12.3 | 13.9 | 15.2 | 16.0 | 16.1 | 16.1 | 16.3 | | |
| Non-LAC Countries | 238,250 | 278,503 | 275,803 | 270,631 | 318,503 | 359,389 | 422,254 | 491,727 | 590,738 | 466,655 | 7.0 | 7.9 |
| Percent of imports from World | 88.4 | 87.9 | 87.9 | 87.7 | 86.1 | 84.8 | 84.0 | 83.9 | 83.9 | 83.7 | | |
| United States | 153,156 | 177,864 | 162,339 | 152,678 | 160,591 | 175,473 | 195,206 | 217,841 | 247,554 | 210,703 | 3.2 | 5.6 |
| Percent of imports from World | 56.8 | 56.1 | 51.7 | 49.5 | 43.4 | 41.4 | 38.8 | 37.2 | 35.2 | 37.8 | | |
| European Union | 38,567 | 39,013 | 42,329 | 40,732 | 49,745 | 58,045 | 65,467 | 79,833 | 98,200 | 73,154 | 6.6 | 8.0 |
| Percent of imports from World | 14.3 | 12.3 | 13.5 | 13.2 | 13.4 | 13.7 | 13.0 | 13.6 | 13.9 | 13.1 | | |
| Japan | 10,874 | 13,233 | 15,094 | 15,632 | 17,425 | 21,372 | 25,077 | 27,565 | 30,312 | 30,282 | 10.8 | 11.7 |
| Percent of imports from World | 4.0 | 4.2 | 4.8 | 5.1 | 4.7 | 5.0 | 5.0 | 4.7 | 4.3 | 5.4 | | |
| China (P.R.C.) | 3,894 | 5,660 | 7,551 | 10,175 | 23,598 | 30,940 | 44,256 | 56,807 | 73,419 | 47,479 | 28.4 | 15.0 |
| Percent of imports from World | 1.4 | 1.8 | 2.4 | 3.3 | 6.4 | 7.3 | 8.8 | 9.7 | 10.4 | 8.5 | | |

**Percent of Total LAC Imports from Each Exporter**

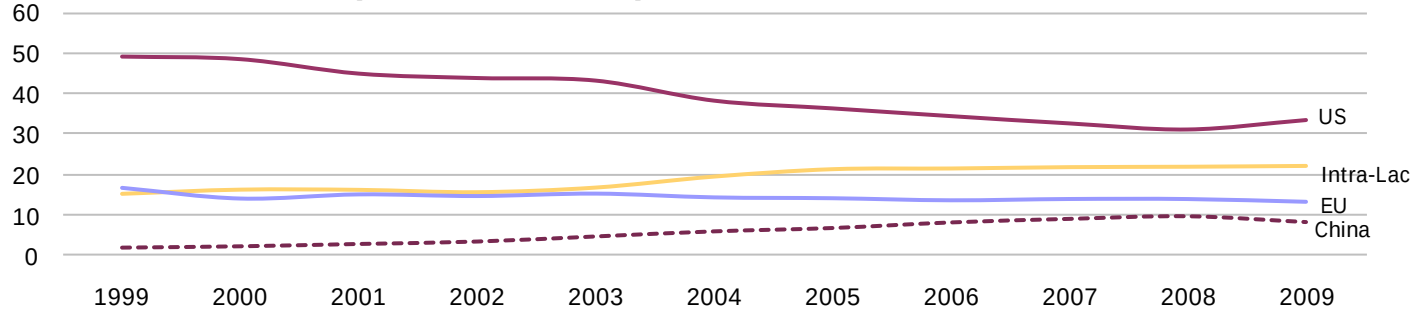

## 9.3 | Argentina
## intra-regional merchandise exports - millions of $US

| | 1999 | 2002 | 2004 | 2005 | 2006 | 2007 | 2008 | 2009 | Growth Rate (%) 1999-09 | 2004-09 |
|---|---|---|---|---|---|---|---|---|---|---|
| **CARICOM** | **33** | **45** | **83** | **119** | **85** | **72** | **109** | **95** | **11.3** | **2.8** |
| Antigua and Barbuda | 0 | 1 | 0 | 1 | 0 | 0 | 0 | 0 | 20.4 | 12.3 |
| Bahamas | 0 | 7 | 25 | 20 | 5 | 2 | 23 | 20 | 48.7 | -4.0 |
| Barbados | 1 | 11 | 3 | 2 | 2 | 2 | 2 | 2 | 7.8 | -3.8 |
| Belize | 0 | 1 | 1 | 1 | 2 | 2 | 0 | 0 | 1.0 | -31.0 |
| Dominica | 0 | 0 | 0 | 1 | 0 | 0 | 0 | 0 | * | -5.7 |
| Grenada | 0 | 0 | 1 | 1 | 1 | 1 | 1 | 1 | 10.8 | 1.7 |
| Guyana | 0 | 1 | 1 | 2 | 2 | 2 | 4 | 3 | 32.1 | 23.6 |
| Haiti | 14 | 11 | 13 | 12 | 22 | 15 | 16 | 14 | 0.4 | 1.6 |
| Jamaica | 7 | 4 | 10 | 10 | 17 | 13 | 14 | 12 | 5.4 | 4.2 |
| St. Kitts and Nevis | 0 | 0 | 0 | 0 | 0 | 0 | 0 | 0 | 32.4 | -7.9 |
| St. Lucia | 0 | 0 | 1 | 40 | 1 | 1 | 1 | 1 | 10.0 | -11.3 |
| St. Vincent and Grenadines | 1 | 0 | 0 | 0 | 0 | 0 | 1 | 1 | 2.2 | 25.8 |
| Suriname | 1 | 1 | 3 | 4 | 4 | 5 | 10 | 9 | 24.9 | 20.1 |
| Trinidad and Tobago | 8 | 7 | 24 | 27 | 29 | 28 | 35 | 31 | 15.0 | 5.3 |
| **Other Caribbean** | **126** | **92** | **250** | **307** | **370** | **348** | **475** | **417** | **12.7** | **10.7** |
| Aruba | 0 | 0 | 4 | 7 | 7 | 4 | 3 | 4 | * | -0.9 |
| Bermuda | 0 | 0 | 0 | 0 | 0 | 0 | 0 | 0 | * | * |
| Cuba | 65 | 22 | 91 | 97 | 96 | 101 | 84 | 74 | 1.3 | -4.2 |
| Dominican Republic | 61 | 70 | 108 | 123 | 149 | 198 | 183 | 160 | 10.1 | 8.2 |
| Netherlands Antilles | 0 | 0 | 47 | 80 | 118 | 44 | 205 | 179 | * | 30.7 |
| **Caribbean** | **159** | **137** | **333** | **426** | **454** | **419** | **584** | **512** | **12.4** | **9.0** |
| **CACM** | **87** | **96** | **249** | **336** | **509** | **467** | **320** | **280** | **12.4** | **2.4** |
| Costa Rica | 37 | 27 | 59 | 56 | 99 | 103 | 130 | 114 | 12.0 | 13.9 |
| El Salvador | 10 | 10 | 57 | 60 | 95 | 93 | 37 | 32 | 12.1 | -10.6 |
| Guatemala | 30 | 47 | 88 | 126 | 172 | 154 | 107 | 94 | 12.0 | 1.4 |
| Honduras | 5 | 9 | 32 | 48 | 86 | 62 | 28 | 24 | 16.7 | -5.8 |
| Nicaragua | 4 | 3 | 13 | 47 | 56 | 55 | 18 | 16 | 13.6 | 3.7 |
| **Panama** | **31** | **31** | **85** | **70** | **107** | **133** | **89** | **78** | **9.6** | **-1.7** |
| **Central America** | **118** | **127** | **334** | **406** | **615** | **600** | **409** | **358** | **11.8** | **1.4** |
| **Andean Community** | **719** | **1,095** | **1,269** | **1,605** | **1,962** | **2,343** | **3,185** | **2,787** | **14.5** | **17.0** |
| Bolivia | 316 | 300 | 299 | 380 | 380 | 464 | 606 | 531 | 5.3 | 12.2 |
| Colombia | 124 | 189 | 274 | 361 | 551 | 576 | 808 | 707 | 19.0 | 20.9 |
| Ecuador | 68 | 162 | 196 | 265 | 302 | 345 | 458 | 401 | 19.5 | 15.3 |
| Peru | 211 | 444 | 500 | 600 | 729 | 958 | 1,313 | 1,148 | 18.4 | 18.1 |
| **MERCOSUR** | **7,225** | **5,859** | **7,249** | **8,222** | **10,756** | **13,662** | **17,563** | **14,910** | **7.5** | **15.5** |
| Brazil | 5,629 | 4,828 | 5,605 | 6,335 | 8,132 | 10,498 | 13,260 | 11,057 | 7.0 | 14.6 |
| Paraguay | 550 | 341 | 522 | 509 | 621 | 779 | 1,086 | 950 | 5.6 | 12.7 |
| Uruguay | 800 | 542 | 684 | 864 | 1,196 | 1,207 | 1,800 | 1,575 | 7.0 | 18.2 |
| Venezuela | 246 | 148 | 438 | 513 | 806 | 1,178 | 1,418 | 1,329 | 18.4 | 24.8 |
| **Chile** | **1,834** | **2,961** | **3,835** | **4,500** | **4,404** | **4,181** | **4,717** | **4,188** | **8.6** | **1.8** |
| **South America** | **9,777** | **9,915** | **12,353** | **14,328** | **17,121** | **20,187** | **25,465** | **21,885** | **8.4** | **12.1** |
| Mexico | 281 | 670 | 1,036 | 1,159 | 1,519 | 1,439 | 1,347 | 1,178 | 15.4 | 2.6 |
| **LAC** | **10,334** | **10,849** | **14,056** | **16,319** | **19,709** | **22,645** | **27,805** | **23,933** | **8.8** | **11.2** |
| % of total exports | 45.2 | 42.2 | 40.7 | 40.4 | 42.4 | 40.5 | 39.7 | 41.7 | | |
| | | | | | | | | | | |
| **United States** | **2,612** | **2,957** | **3,818** | **4,572** | **4,116** | **4,347** | **5,514** | **3,758** | **3.7** | **-0.3** |
| % of total exports | 11.4 | 11.5 | 11.0 | 11.3 | 8.9 | 7.8 | 7.9 | 6.5 | | |
| **European Union** | **4,794** | **5,330** | **6,277** | **7,008** | **8,130** | **9,924** | **13,134** | **10,367** | **8.0** | **10.6** |
| % of total exports | 21.0 | 20.7 | 18.2 | 17.4 | 17.5 | 17.7 | 18.8 | 18.1 | | |
| **Japan** | **538** | **408** | **363** | **304** | **398** | **686** | **505** | **576** | **0.7** | **9.7** |
| % of total exports | 2.4 | 1.6 | 1.0 | 0.8 | 0.9 | 1.2 | 0.7 | 1.0 | | |
| **China (P.R.C.)** | **507** | **1,092** | **2,628** | **3,193** | **3,473** | **5,170** | **6,390** | **3,914** | **22.7** | **8.3** |
| % of total exports | 2.2 | 4.2 | 7.6 | 7.9 | 7.5 | 9.2 | 9.1 | 6.8 | | |
| **World** | **22,884** | **25,709** | **34,576** | **40,387** | **46,448** | **55,981** | **70,021** | **57,374** | **9.6** | **10.7** |

## 9.4 | Bahamas
## intra-regional merchandise exports - thousands of $US

| | 1999 | 2002 | 2004 | 2005 | 2006 | 2007 | 2008 | 2009 | Growth Rate (%) 1999-09 | 2004-09 |
|---|---|---|---|---|---|---|---|---|---|---|
| **CARICOM** | **2,432** | **4,506** | **5,629** | **7,515** | **8,532** | **9,793** | **10,691** | **9,353** | **14.4** | **10.7** |
| Antigua and Barbuda | 86 | 118 | 196 | 224 | 277 | 343 | 392 | 343 | 14.9 | 11.8 |
| Barbados | 182 | 160 | 169 | 1,067 | 163 | 202 | 230 | 201 | 1.0 | 3.6 |
| Belize | 59 | 264 | 439 | 502 | 620 | 769 | 878 | 769 | 29.2 | 11.8 |
| Dominica | 43 | 55 | 92 | 105 | 130 | 161 | 184 | 161 | 14.1 | 11.8 |
| Grenada | 21 | 106 | 177 | 202 | 249 | 309 | 353 | 309 | 30.7 | 11.8 |
| Guyana | 6 | 8 | 14 | 16 | 19 | 24 | 28 | 24 | 14.9 | 11.8 |
| Haiti | 140 | 630 | 44 | 51 | 63 | 78 | 89 | 78 | -5.7 | 11.8 |
| Jamaica | 1,654 | 805 | 794 | 1,097 | 1,757 | 1,385 | 1,092 | 955 | -5.3 | 3.8 |
| St. Kitts and Nevis | 15 | 10 | 17 | 19 | 24 | 29 | 33 | 29 | 6.7 | 11.8 |
| St. Lucia | 81 | 51 | 85 | 97 | 120 | 148 | 169 | 148 | 6.2 | 11.8 |
| St. Vincent and Grenadines | 75 | 139 | 16 | 36 | 44 | 55 | 63 | 55 | -3.1 | 28.7 |
| Suriname | 58 | 79 | 132 | 151 | 186 | 231 | 264 | 231 | 14.9 | 11.8 |
| Trinidad and Tobago | 12 | 2,079 | 3,456 | 3,949 | 4,881 | 6,057 | 6,915 | 6,050 | 86.6 | 11.8 |
| **Other Caribbean** | **1,778** | **2,169** | **34,863** | **42,989** | **59,562** | **86,358** | **93,688** | **80,832** | **46.5** | **18.3** |
| Aruba | 194 | 1,290 | 1,961 | 3,366 | 4,969 | 4,035 | 4,173 | 2,518 | 29.2 | 5.1 |
| Bermuda | 492 | 677 | 1,126 | 98 | 11 | 14 | 16 | 14 | -30.1 | -58.6 |
| Cuba | 0 | 0 | 0 | 0 | 0 | 0 | 0 | 0 | * | * |
| Dominican Republic | 1,092 | 198 | 67 | 3,295 | 9,805 | 26,741 | 26,058 | 22,798 | 35.5 | 220.6 |
| Netherlands Antilles | 0 | 5 | 31,709 | 36,230 | 44,777 | 55,568 | 63,440 | 55,502 | * | 11.8 |
| **Caribbean** | **4,210** | **6,675** | **40,492** | **50,503** | **68,094** | **96,151** | **104,378** | **90,184** | **35.9** | **17.4** |
| **CACM** | **26,654** | **56,945** | **11,505** | **87,449** | **35,480** | **57,923** | **33,281** | **29,116** | **0.9** | **20.4** |
| Costa Rica | 2,392 | 15,038 | 6,867 | 142 | 176 | 218 | 249 | 218 | -21.3 | -49.8 |
| El Salvador | 24,231 | 12,524 | 4,001 | 0 | 2 | 3,220 | 6,987 | 6,113 | -12.9 | 8.8 |
| Guatemala | 31 | 26,646 | 19 | 86,631 | 34,425 | 45,897 | 23,049 | 20,165 | 90.9 | 301.8 |
| Honduras | 0 | 2,737 | 591 | 675 | 834 | 1,035 | 1,182 | 1,034 | * | 11.8 |
| Nicaragua | 0 | 0 | 27 | 0 | 42 | 7,553 | 1,813 | 1,586 | * | 126.1 |
| **Panama** | **43** | **0** | **2** | **0** | **0** | **0** | **0** | **0** | ***** | ***** |
| **Central America** | **26,697** | **56,945** | **11,506** | **87,449** | **35,480** | **57,923** | **33,281** | **29,116** | **0.9** | **20.4** |
| **Andean Community** | **2,230** | **99,148** | **50,768** | **989** | **346** | **970** | **48,103** | **42,084** | **34.1** | **-3.7** |
| Bolivia | 10 | 0 | 14 | 32 | 40 | 50 | 57 | 50 | 17.6 | 29.1 |
| Colombia | 408 | 91 | 4 | 30 | 3 | 497 | 280 | 245 | -5.0 | 125.0 |
| Ecuador | 164 | 62 | 0 | 897 | 302 | 423 | 47,766 | 41,789 | 74.0 | * |
| Peru | 1,648 | 98,995 | 50,750 | 29 | 1 | 1 | 1 | 1 | -53.5 | -89.1 |
| **MERCOSUR** | **14,777** | **33,241** | **52,536** | **10,425** | **17,574** | **33,097** | **27,738** | **6,856** | **-7.4** | **-33.5** |
| Argentina | 175 | 425 | 1,041 | 2,056 | 2,248 | 32,164 | 3,697 | 3,235 | 33.9 | 25.5 |
| Brazil | 14,598 | 4,335 | 2,350 | 5,704 | 2,054 | 0 | 22,866 | 2,523 | -16.1 | 1.4 |
| Paraguay | 4 | 28,480 | 8,860 | 2,265 | 0 | 0 | 0 | 0 | * | * |
| Uruguay | 0 | 1 | 42 | 24 | 29 | 36 | 42 | 36 | * | -3.0 |
| Venezuela | 0 | 0 | 40,243 | 376 | 13,242 | 897 | 1,133 | 1,062 | * | -51.7 |
| **Chile** | **0** | **0** | **93** | **110** | **120** | **45** | **211** | **119** | ***** | **5.1** |
| **South America** | **17,006** | **132,390** | **103,397** | **11,524** | **18,039** | **34,113** | **76,052** | **49,059** | **11.2** | **-13.9** |
| Mexico | 8,481 | 47,914 | 36,159 | 24,326 | 295 | 24,750 | 40,055 | 35,043 | 15.2 | -0.6 |
| **LAC** | **56,395** | **243,923** | **191,554** | **173,802** | **121,908** | **212,937** | **253,767** | **203,402** | **13.7** | **1.2** |
| % of total exports | 7.3 | 20.0 | 12.8 | 7.7 | 5.9 | 10.1 | 9.5 | 9.5 | | |
| **United States** | **182,091** | **434,364** | **606,727** | **660,273** | **432,182** | **475,636** | **569,545** | **768,091** | **15.5** | **4.8** |
| % of total exports | 23.6 | 35.6 | 40.6 | 29.4 | 20.9 | 22.5 | 21.4 | 36.0 | | |
| **European Union** | **456,632** | **426,491** | **560,827** | **1,235,150** | **1,249,860** | **819,713** | **816,564** | **505,731** | **1.0** | **-2.0** |
| % of total exports | 59.2 | 35.0 | 37.5 | 55.0 | 60.4 | 38.8 | 30.6 | 23.7 | | |
| **Japan** | **1,269** | **1,841** | **700** | **918** | **77,683** | **2,737** | **197,491** | **59,257** | **46.9** | **143.0** |
| % of total exports | 0.2 | 0.2 | 0.0 | 0.0 | 3.8 | 0.1 | 7.4 | 2.8 | | |
| **China (P.R.C.)** | **0** | **53** | **632** | **172** | **62** | **16,473** | **552** | **132** | ***** | **-26.9** |
| % of total exports | 0.0 | 0.0 | 0.0 | 0.0 | 0.0 | 0.8 | 0.0 | 0.0 | | |
| **World** | **770,691** | **1,220,150** | **1,494,500** | **2,245,450** | **2,067,670** | **2,111,690** | **2,664,670** | **2,134,380** | **10.7** | **7.4** |

## 9.5 | Barbados
## intra-regional merchandise exports - thousands of $US

| | 1999 | 2002 | 2004 | 2005 | 2006 | 2007 | 2008 | 2009 | Growth Rate (%) 1999-09 | 2004-09 |
|---|---|---|---|---|---|---|---|---|---|---|
| **CARICOM** | **120,314** | **107,671** | **109,644** | **145,157** | **157,849** | **222,638** | **255,459** | **223,493** | **6.4** | **15.3** |
| Antigua and Barbuda | 8,279 | 7,207 | 6,082 | 9,166 | 11,487 | 14,256 | 16,275 | 14,239 | 5.6 | 18.5 |
| Bahamas | 2,066 | 2,063 | 2,742 | 3,055 | 3,180 | 3,946 | 4,505 | 3,941 | 6.7 | 7.5 |
| Belize | 2,897 | 2,494 | 1,389 | 1,686 | 1,906 | 2,365 | 2,700 | 2,362 | -2.0 | 11.2 |
| Dominica | 5,605 | 4,089 | 4,198 | 5,297 | 5,157 | 6,399 | 7,306 | 6,392 | 1.3 | 8.8 |
| Grenada | 7,252 | 6,657 | 8,054 | 12,079 | 8,793 | 10,913 | 12,458 | 10,900 | 4.2 | 6.2 |
| Guyana | 6,373 | 8,524 | 7,127 | 6,191 | 6,471 | 8,031 | 9,169 | 8,021 | 2.3 | 2.4 |
| Haiti | 499 | 396 | 675 | 889 | 1,250 | 1,551 | 1,771 | 1,549 | 12.0 | 18.1 |
| Jamaica | 18,777 | 15,043 | 13,700 | 20,635 | 21,093 | 52,924 | 61,703 | 53,981 | 11.1 | 31.6 |
| St. Kitts and Nevis | 6,836 | 6,517 | 7,809 | 10,259 | 10,803 | 13,406 | 15,305 | 13,390 | 7.0 | 11.4 |
| St. Lucia | 14,641 | 11,420 | 14,339 | 21,841 | 22,659 | 28,120 | 32,103 | 28,086 | 6.7 | 14.4 |
| St. Vincent and Grenadines | 9,966 | 9,074 | 10,694 | 11,852 | 14,034 | 17,416 | 19,883 | 17,395 | 5.7 | 10.2 |
| Suriname | 3,359 | 5,309 | 3,692 | 3,341 | 2,315 | 2,872 | 3,279 | 2,869 | -1.6 | -4.9 |
| Trinidad and Tobago | 33,763 | 28,880 | 29,145 | 38,867 | 48,702 | 60,439 | 69,001 | 60,367 | 6.0 | 15.7 |
| **Other Caribbean** | **4,787** | **4,842** | **5,688** | **4,985** | **7,083** | **9,911** | **9,865** | **9,314** | **6.9** | **10.4** |
| Aruba | 650 | 421 | 445 | 885 | 905 | 1,124 | 1,133 | 1,675 | 9.9 | 30.4 |
| Bermuda | 435 | 584 | 1,040 | 823 | 872 | 1,083 | 1,236 | 1,081 | 9.5 | 0.8 |
| Cuba | 8 | 49 | 2 | 4 | 7 | 9 | 10 | 9 | 1.1 | 43.0 |
| Dominican Republic | 623 | 1,483 | 724 | 1,273 | 1,500 | 2,981 | 2,103 | 1,840 | 11.4 | 20.5 |
| Falkland Islands | 0 | 0 | 0 | 0 | 0 | 0 | 0 | 0 | * | * |
| Netherlands Antilles | 3,071 | 2,305 | 3,478 | 1,999 | 3,799 | 4,715 | 5,382 | 4,709 | 4.4 | 6.2 |
| **Caribbean** | **125,101** | **112,514** | **115,332** | **150,142** | **164,932** | **232,549** | **265,324** | **232,807** | **6.4** | **15.1** |
| **CACM** | **78** | **223** | **148** | **274** | **411** | **10,108** | **4,377** | **3,829** | **47.7** | **91.7** |
| Costa Rica | 10 | 178 | 59 | 87 | 104 | 129 | 147 | 129 | 29.1 | 17.0 |
| El Salvador | 20 | 5 | 49 | 65 | 26 | 183 | 1,019 | 891 | 46.2 | 78.4 |
| Guatemala | 37 | 33 | 20 | 13 | 18 | 8,662 | 208 | 182 | 17.1 | 56.1 |
| Honduras | 10 | 7 | 0 | 1 | 34 | 42 | 48 | 42 | 15.6 | * |
| Nicaragua | 0 | 0 | 20 | 109 | 230 | 1,093 | 2,955 | 2,586 | 140.5 | 163.2 |
| **Panama** | **104** | **1,152** | **669** | **778** | **662** | **7,298** | **2,347** | **2,054** | **34.7** | **25.1** |
| **Central America** | **182** | **1,375** | **817** | **1,051** | **1,073** | **17,407** | **6,724** | **5,883** | **41.6** | **48.4** |
| **Andean Community** | **105** | **120** | **136** | **45** | **184** | **134** | **1,890** | **1,653** | **31.8** | **64.9** |
| Bolivia | 90 | 27 | 0 | 0 | 0 | 0 | 0 | 0 | -50.1 | * |
| Colombia | 15 | 91 | 105 | 26 | 114 | 59 | 1,836 | 1,606 | 60.1 | 72.4 |
| Ecuador | 0 | 3 | 2 | 18 | 53 | 28 | 0 | 0 | * | * |
| Peru | 0 | 0 | 29 | 2 | 17 | 47 | 53 | 47 | * | 10.2 |
| **MERCOSUR** | **2,071** | **993** | **171** | **280** | **533** | **40,635** | **46,762** | **10,641** | **17.8** | **128.5** |
| Argentina | 5 | 160 | 57 | 55 | 88 | 0 | 0 | 0 | * | * |
| Brazil | 27 | 3 | 76 | 35 | 351 | 32,405 | 36,372 | 908 | 42.2 | 64.3 |
| Paraguay | 0 | 0 | 0 | 0 | 44 | 55 | 62 | 55 | * | * |
| Uruguay | 0 | 0 | 0 | 0 | 1 | 1 | 1 | 1 | * | * |
| Venezuela | 2,039 | 830 | 38 | 190 | 49 | 8,174 | 10,325 | 9,677 | 16.9 | 203.2 |
| **Chile** | **25** | **28** | **19** | **49** | **76** | **58** | **25** | **22** | **-1.4** | **3.0** |
| **South America** | **2,201** | **1,141** | **325** | **375** | **793** | **40,827** | **48,676** | **12,316** | **18.8** | **106.8** |
| Mexico | 955 | 41 | 120 | 82 | 298 | 2,390 | 0 | 0 | * | * |
| **LAC** | **128,439** | **115,071** | **116,595** | **151,650** | **167,096** | **293,173** | **320,724** | **251,005** | **6.9** | **16.6** |
| % of total exports | 48.7 | 47.7 | 55.8 | 58.3 | 51.6 | 72.9 | 73.6 | 72.6 | | |
| **United States** | **44,016** | **35,578** | **43,047** | **48,378** | **89,369** | **36,273** | **38,364** | **30,818** | **-3.5** | **-6.5** |
| % of total exports | 16.7 | 14.7 | 20.6 | 18.6 | 27.6 | 9.0 | 8.8 | 8.9 | | |
| **European Union** | **44,274** | **37,765** | **38,977** | **42,934** | **45,638** | **50,264** | **51,556** | **45,294** | **0.2** | **3.0** |
| % of total exports | 16.8 | 15.6 | 18.7 | 16.5 | 14.1 | 12.5 | 11.8 | 13.1 | | |
| **Japan** | **304** | **127** | **49** | **67** | **247** | **469** | **302** | **51** | **-16.4** | **0.7** |
| % of total exports | 0.1 | 0.1 | 0.0 | 0.0 | 0.1 | 0.1 | 0.1 | 0.0 | | |
| **China (P.R.C.)** | **222** | **394** | **644** | **854** | **1,789** | **1,029** | **1,288** | **2,029** | **24.8** | **25.8** |
| % of total exports | 0.1 | 0.2 | 0.3 | 0.3 | 0.6 | 0.3 | 0.3 | 0.6 | | |
| **World** | **263,809** | **241,479** | **208,939** | **259,959** | **323,933** | **401,986** | **435,876** | **345,819** | **2.7** | **10.6** |

## 9.6 | Belize
## intra-regional merchandise exports - thousands of $US

| | 1999 | 2002 | 2004 | 2005 | 2006 | 2007 | 2008 | 2009 | Growth Rate (%) 1999-09 | 2004-09 |
|---|---|---|---|---|---|---|---|---|---|---|
| **CARICOM** | **9,766** | **11,596** | **37,392** | **21,503** | **23,104** | **19,368** | **20,542** | **17,972** | **6.3** | **-13.6** |
| Antigua and Barbuda | 136 | 319 | 530 | 605 | 748 | 928 | 1,060 | 927 | 21.2 | 11.8 |
| Bahamas | 0 | 17 | 29 | 33 | 41 | 51 | 58 | 51 | * | 11.8 |
| Barbados | 779 | 1,862 | 1,309 | 1,454 | 1,428 | 1,772 | 2,023 | 1,770 | 8.6 | 6.2 |
| Dominica | 43 | 21 | 35 | 40 | 49 | 61 | 69 | 61 | 3.6 | 11.8 |
| Grenada | 0 | 0 | 0 | 0 | 0 | 0 | 0 | 0 | * | * |
| Guyana | 913 | 513 | 852 | 974 | 1,204 | 1,494 | 1,705 | 1,492 | 5.0 | 11.8 |
| Haiti | 0 | 0 | 14 | 16 | 20 | 24 | 28 | 24 | * | 11.8 |
| Jamaica | 5,173 | 5,571 | 29,254 | 12,224 | 12,005 | 5,593 | 4,817 | 4,214 | -2.0 | -32.1 |
| St. Kitts and Nevis | 1 | 0 | 0 | 0 | 0 | 0 | 0 | 0 | * | * |
| St. Lucia | 0 | 0 | 0 | 0 | 0 | 0 | 0 | 0 | * | * |
| St. Vincent and Grenadines | 52 | 95 | 55 | 85 | 105 | 131 | 149 | 131 | 9.8 | 19.0 |
| Suriname | 40 | 6 | 10 | 11 | 14 | 17 | 20 | 17 | -8.0 | 11.8 |
| Trinidad and Tobago | 2,631 | 3,191 | 5,305 | 6,061 | 7,491 | 9,296 | 10,613 | 9,285 | 13.4 | 11.8 |
| **Other Caribbean** | **481** | **2,334** | **1,338** | **1,532** | **3,479** | **6,971** | **6,094** | **5,331** | **27.2** | **31.8** |
| Aruba | 0 | 0 | 0 | 0 | 53 | 0 | 0 | 0 | * | * |
| Bermuda | 0 | 0 | 0 | 2 | 3 | 4 | 5 | 4 | * | * |
| Cuba | 96 | 80 | 132 | 151 | 187 | 232 | 265 | 232 | 9.3 | 11.8 |
| Dominican Republic | 386 | 2,228 | 0 | 2 | 1,533 | 4,623 | 3,413 | 2,986 | 22.7 | 600.2 |
| Netherlands Antilles | 0 | 26 | 1,205 | 1,377 | 1,702 | 2,112 | 2,411 | 2,110 | * | 11.8 |
| **Caribbean** | **10,247** | **13,930** | **38,730** | **23,035** | **26,583** | **26,339** | **26,636** | **23,303** | **8.6** | **-9.7** |
| **CACM** | **540** | **4,185** | **3,276** | **4,148** | **6,546** | **6,391** | **6,758** | **5,912** | **27.0** | **12.5** |
| Costa Rica | 10 | 747 | 562 | 622 | 769 | 954 | 1,089 | 953 | 57.7 | 11.1 |
| El Salvador | 2 | 1,005 | 615 | 666 | 2,490 | 2,592 | 2,154 | 1,884 | 104.1 | 25.1 |
| Guatemala | 272 | 1,774 | 1,590 | 2,274 | 2,573 | 1,956 | 2,502 | 2,189 | 23.2 | 6.6 |
| Honduras | 255 | 660 | 506 | 578 | 715 | 887 | 1,012 | 886 | 13.3 | 11.8 |
| Nicaragua | 3 | 0 | 4 | 8 | 0 | 3 | 1 | 1 | -14.8 | -33.7 |
| **Panama** | **0** | **37** | **89** | **85** | **0** | **99** | **175** | **153** | ***** | **11.3** |
| **Central America** | **540** | **4,222** | **3,365** | **4,233** | **6,546** | **6,490** | **6,933** | **6,065** | **27.4** | **12.5** |
| **Andean Community** | **0** | **13,855** | **710** | **12** | **6** | **5,973** | **16** | **14** | ***** | **-54.3** |
| Bolivia | 0 | 0 | 0 | 0 | 0 | 0 | 0 | 0 | * | * |
| Colombia | 0 | 5 | 1 | 4 | 0 | 5,969 | 11 | 9 | * | 71.5 |
| Ecuador | 0 | 41 | 0 | 6 | 2 | 0 | 1 | 1 | * | * |
| Peru | 0 | 13,809 | 709 | 2 | 3 | 4 | 4 | 4 | * | -64.9 |
| **MERCOSUR** | **0** | **1,162** | **488** | **3,330** | **99** | **1,206** | **1,612** | **1,701** | ***** | **28.4** |
| Argentina | 0 | 0 | 0 | 1 | 5 | 0 | 1 | 1 | * | 17.8 |
| Brazil | 0 | 527 | 317 | 155 | 10 | 0 | 90 | 276 | * | -2.7 |
| Paraguay | 0 | 0 | 0 | 0 | 0 | 0 | 0 | 0 | * | * |
| Uruguay | 0 | 18 | 23 | 17 | 21 | 26 | 30 | 26 | * | 2.9 |
| Venezuela | 0 | 617 | 147 | 3,157 | 64 | 1,180 | 1,491 | 1,397 | * | 56.9 |
| **Chile** | **0** | **0** | **0** | **6** | **1** | **2** | **73** | **182** | ***** | ***** |
| **South America** | **0** | **15,016** | **1,198** | **3,348** | **106** | **7,181** | **1,701** | **1,896** | ***** | **9.6** |
| Mexico | 961 | 1,595 | 5,128 | 8,393 | 7,557 | 7,760 | 9,043 | 7,912 | 23.5 | 9.1 |
| **LAC** | **11,747** | **34,762** | **48,421** | **39,010** | **40,793** | **47,769** | **44,313** | **39,176** | **12.8** | **-4.1** |
| % of total exports | 7.1 | 17.8 | 16.4 | 13.2 | 9.8 | 13.7 | 11.0 | 12.2 | | |
| **United States** | **73,716** | **76,091** | **103,000** | **94,636** | **141,818** | **103,091** | **148,545** | **98,273** | **2.9** | **-0.9** |
| % of total exports | 44.3 | 38.9 | 35.0 | 31.9 | 34.0 | 29.7 | 36.7 | 30.7 | | |
| **European Union** | **77,561** | **58,784** | **92,936** | **114,849** | **180,101** | **106,745** | **138,738** | **119,055** | **4.4** | **5.1** |
| % of total exports | 46.6 | 30.1 | 31.6 | 38.8 | 43.2 | 30.7 | 34.3 | 37.2 | | |
| **Japan** | **100** | **7,124** | **8,675** | **7,381** | **4,964** | **6,236** | **5,092** | **5,774** | **50.1** | **-7.8** |
| % of total exports | 0.1 | 3.6 | 2.9 | 2.5 | 1.2 | 1.8 | 1.3 | 1.8 | | |
| **China (P.R.C.)** | **0** | **145** | **0** | **186** | **18** | **0** | **25** | **10** | ***** | ***** |
| % of total exports | 0.0 | 0.1 | 0.0 | 0.1 | 0.0 | 0.0 | 0.0 | 0.0 | | |
| **World** | **166,377** | **195,412** | **294,425** | **296,376** | **416,696** | **347,546** | **404,577** | **320,135** | **6.8** | **1.7** |

## 9.7 | Bolivia
## intra-regional merchandise exports - thousands of $US

| | 1999 | 2002 | 2004 | 2005 | 2006 | 2007 | 2008 | 2009 | Growth Rate (%) 1999-09 | Growth Rate (%) 2004-09 |
|---|---|---|---|---|---|---|---|---|---|---|
| **CARICOM** | **452** | **454** | **1,267** | **547** | **1,017** | **1,262** | **1,765** | **1,545** | **13.1** | **4.0** |
| Antigua and Barbuda | 0 | 0 | 0 | 0 | 0 | 0 | 0 | 0 | * | * |
| Bahamas | 20 | 90 | 40 | 46 | 57 | 71 | 81 | 71 | 13.5 | 11.8 |
| Barbados | 71 | 0 | 10 | 131 | 601 | 746 | 852 | 745 | 26.5 | 137.6 |
| Belize | 0 | 0 | 4 | 4 | 5 | 7 | 8 | 7 | * | 11.8 |
| Dominica | 0 | 0 | 0 | 0 | 0 | 0 | 0 | 0 | * | * |
| Grenada | 0 | 1 | 0 | 0 | 0 | 0 | 0 | 0 | * | * |
| Guyana | 0 | 0 | 95 | 108 | 134 | 166 | 190 | 166 | * | 11.8 |
| Haiti | 50 | 24 | 105 | 120 | 148 | 184 | 210 | 183 | 13.9 | 11.8 |
| Jamaica | 99 | 0 | 963 | 79 | 0 | 0 | 325 | 284 | 11.1 | -21.6 |
| St. Kitts and Nevis | 0 | 0 | 0 | 0 | 0 | 0 | 0 | 0 | * | * |
| Suriname | 0 | 0 | 0 | 0 | 0 | 0 | 0 | 0 | * | * |
| Trinidad and Tobago | 212 | 340 | 51 | 58 | 71 | 89 | 101 | 89 | -8.4 | 11.8 |
| **Other Caribbean** | **1,124** | **1,102** | **1,735** | **1,978** | **3,501** | **3,835** | **2,947** | **2,575** | **8.6** | **8.2** |
| Aruba | 1 | 0 | 51 | 47 | 15 | 4 | 5 | 2 | 4.9 | -49.8 |
| Bermuda | 3 | 0 | 0 | 0 | 0 | 0 | 0 | 0 | -30.5 | * |
| Cuba | 82 | 4 | 29 | 33 | 41 | 50 | 57 | 50 | -4.8 | 11.8 |
| Dominican Republic | 437 | 1,098 | 1,656 | 1,898 | 3,445 | 3,781 | 2,884 | 2,523 | 19.2 | 8.8 |
| Netherlands Antilles | 601 | 0 | 0 | 0 | 0 | 0 | 0 | 0 | * | * |
| **Caribbean** | **1,576** | **1,556** | **3,002** | **2,525** | **4,518** | **5,097** | **4,712** | **4,119** | **10.1** | **6.5** |
| **CACM** | **352** | **5,666** | **9,646** | **1,115** | **1,445** | **1,262** | **1,781** | **1,558** | **16.0** | **-30.6** |
| Costa Rica | 141 | 5,122 | 186 | 244 | 301 | 374 | 427 | 373 | 10.2 | 15.0 |
| El Salvador | 45 | 22 | 7,755 | 252 | 254 | 98 | 610 | 534 | 28.1 | -41.4 |
| Guatemala | 5 | 339 | 1,498 | 244 | 551 | 394 | 90 | 79 | 31.7 | -44.5 |
| Honduras | 52 | 182 | 165 | 189 | 234 | 290 | 331 | 290 | 18.7 | 11.8 |
| Nicaragua | 109 | 1 | 42 | 187 | 105 | 106 | 324 | 283 | 10.0 | 46.5 |
| **Panama** | **1,400** | **444** | **7,954** | **58** | **84** | **80** | **4,925** | **4,309** | **11.9** | **-11.5** |
| **Central America** | **1,752** | **6,109** | **17,600** | **1,173** | **1,530** | **1,342** | **6,707** | **5,867** | **12.8** | **-19.7** |
| **Andean Community** | **281,489** | **216,362** | **262,850** | **288,876** | **233,995** | **280,280** | **386,193** | **337,866** | **1.8** | **5.1** |
| Colombia | 135,087 | 139,475 | 119,718 | 174,278 | 106,538 | 130,072 | 208,222 | 182,166 | 3.0 | 8.8 |
| Ecuador | 71,367 | 3,135 | 5,317 | 2,159 | 4,487 | 7,654 | 15,221 | 13,316 | -15.5 | 20.2 |
| Peru | 75,035 | 73,752 | 137,815 | 112,439 | 122,970 | 142,554 | 162,750 | 142,384 | 6.6 | 0.7 |
| **MERCOSUR** | **219,652** | **543,430** | **1,108,520** | **1,261,046** | **1,796,560** | **1,865,735** | **3,076,453** | **1,604,425** | **22.0** | **7.7** |
| Argentina | 79,087 | 27,653 | 131,476 | 244,772 | 293,285 | 200,834 | 135,297 | 118,367 | 4.1 | -2.1 |
| Brazil | 41,292 | 336,568 | 713,557 | 989,774 | 1,448,380 | 1,601,150 | 2,864,720 | 1,416,820 | 42.4 | 14.7 |
| Paraguay | 2,123 | 2,663 | 17,592 | 12,713 | 25,802 | 32,020 | 36,557 | 31,982 | 31.2 | 12.7 |
| Uruguay | 77,954 | 1,123 | 1,433 | 1,087 | 1,344 | 1,668 | 1,904 | 1,666 | -31.9 | 3.1 |
| Venezuela | 19,196 | 175,423 | 244,462 | 12,699 | 27,749 | 30,063 | 37,976 | 35,590 | 6.4 | -32.0 |
| **Chile** | **28,606** | **32,797** | **51,155** | **34,423** | **53,317** | **51,803** | **68,313** | **57,485** | **7.2** | **2.4** |
| **South America** | **529,747** | **792,588** | **1,422,525** | **1,584,345** | **2,083,872** | **2,197,818** | **3,530,959** | **1,999,776** | **14.2** | **7.0** |
| Mexico | 7,679 | 19,848 | 26,994 | 29,945 | 38,951 | 58,669 | 54,523 | 47,700 | 20.0 | 12.1 |
| **LAC** | **540,754** | **820,101** | **1,470,120** | **1,617,987** | **2,128,870** | **2,262,926** | **3,596,901** | **2,057,463** | **14.3** | **7.0** |
| % of total exports | 38.5 | 59.6 | 65.2 | 72.2 | 69.0 | 64.9 | 69.9 | 59.7 | | |
| **United States** | **458,232** | **192,148** | **359,186** | **279,636** | **343,273** | **342,636** | **478,273** | **475,000** | **0.4** | **5.7** |
| % of total exports | 32.6 | 14.0 | 15.9 | 12.5 | 11.1 | 9.8 | 9.3 | 13.8 | | |
| **European Union** | **288,926** | **96,408** | **162,711** | **150,440** | **160,215** | **229,598** | **377,776** | **299,319** | **0.4** | **13.0** |
| % of total exports | 20.6 | 7.0 | 7.2 | 6.7 | 5.2 | 6.6 | 7.3 | 8.7 | | |
| **Japan** | **6,711** | **5,864** | **68,405** | **73,327** | **174,121** | **263,573** | **225,574** | **192,467** | **39.9** | **23.0** |
| % of total exports | 0.5 | 0.4 | 3.0 | 3.3 | 5.6 | 7.6 | 4.4 | 5.6 | | |
| **China (P.R.C.)** | **3,508** | **7,716** | **23,499** | **28,489** | **42,757** | **51,395** | **140,317** | **113,273** | **41.5** | **37.0** |
| % of total exports | 0.2 | 0.6 | 1.0 | 1.3 | 1.4 | 1.5 | 2.7 | 3.3 | | |
| **World** | **1,405,360** | **1,374,890** | **2,254,370** | **2,239,920** | **3,083,970** | **3,484,670** | **5,149,320** | **3,446,320** | **9.4** | **8.9** |

## 9.8 | Brazil
## intra-regional merchandise exports - millions of $US

| | 1999 | 2002 | 2004 | 2005 | 2006 | 2007 | 2008 | 2009 | Growth Rate (%) 1999-09 | 2004-09 |
|---|---|---|---|---|---|---|---|---|---|---|
| **CARICOM** | **193** | **619** | **1,238** | **2,466** | **2,437** | **2,385** | **4,813** | **3,207** | **32.5** | **21.0** |
| Antigua and Barbuda | 2 | 1 | 2 | 4 | 6 | 0 | 7 | 6 | 12.1 | 18.3 |
| Bahamas | 19 | 102 | 488 | 1,488 | 1,456 | 300 | 36 | 77 | 15.0 | -30.8 |
| Barbados | 10 | 9 | 14 | 13 | 24 | 0 | 18 | 18 | 5.7 | 5.2 |
| Belize | 3 | 3 | 2 | 3 | 4 | 0 | 4 | 4 | 3.6 | 17.9 |
| Dominica | 1 | 1 | 3 | 2 | 2 | 0 | 3 | 3 | 12.4 | -2.6 |
| Grenada | 1 | 2 | 3 | 5 | 5 | 0 | 7 | 6 | 18.0 | 12.6 |
| Guyana | 7 | 9 | 14 | 17 | 20 | 0 | 21 | 19 | 10.8 | 7.1 |
| Haiti | 9 | 24 | 25 | 46 | 66 | 77 | 50 | 32 | 13.3 | 4.6 |
| Jamaica | 49 | 68 | 116 | 156 | 181 | 247 | 294 | 214 | 15.8 | 13.0 |
| St. Kitts and Nevis | 0 | 0 | 1 | 1 | 2 | 0 | 1 | 1 | 21.4 | 14.2 |
| St. Lucia | 1 | 244 | 2 | 3 | 4 | 1,035 | 3,576 | 2,429 | 111.6 | 298.3 |
| St. Vincent and Grenadines | 2 | 1 | 2 | 2 | 3 | 0 | 2 | 2 | 3.2 | 7.3 |
| Suriname | 7 | 11 | 28 | 36 | 31 | 37 | 47 | 40 | 19.8 | 7.4 |
| Trinidad and Tobago | 82 | 145 | 538 | 691 | 634 | 690 | 745 | 356 | 15.9 | -7.9 |
| **Other Caribbean** | **291** | **323** | **658** | **1,015** | **1,284** | **1,687** | **1,678** | **1,715** | **19.4** | **21.1** |
| Aruba | 4 | 5 | 179 | 356 | 232 | 75 | 45 | 83 | 34.4 | -14.2 |
| Bermuda | 0 | 1 | 3 | 1 | 48 | 0 | 3 | 175 | 79.9 | 133.7 |
| Cuba | 66 | 74 | 132 | 246 | 343 | 324 | 527 | 269 | 15.1 | 15.3 |
| Dominican Republic | 138 | 209 | 268 | 332 | 364 | 459 | 384 | 287 | 7.6 | 1.4 |
| Falkland Islands | 0 | 0 | 0 | 0 | 0 | 0 | 0 | 0 | * | * |
| Netherlands Antilles | 82 | 34 | 77 | 81 | 297 | 830 | 719 | 901 | 27.0 | 63.5 |
| **Caribbean** | **484** | **942** | **1,896** | **3,482** | **3,721** | **4,072** | **6,490** | **4,922** | **26.1** | **21.0** |
| **CACM** | **250** | **418** | **881** | **1,171** | **1,161** | **1,100** | **1,296** | **743** | **11.5** | **-3.4** |
| Costa Rica | 88 | 161 | 356 | 413 | 428 | 482 | 603 | 242 | 10.6 | -7.4 |
| El Salvador | 36 | 75 | 137 | 237 | 214 | 176 | 249 | 180 | 17.6 | 5.5 |
| Guatemala | 77 | 113 | 253 | 333 | 319 | 256 | 244 | 211 | 10.6 | -3.6 |
| Honduras | 36 | 48 | 90 | 139 | 141 | 131 | 135 | 78 | 8.1 | -2.9 |
| Nicaragua | 13 | 20 | 45 | 49 | 60 | 55 | 64 | 33 | 9.5 | -6.0 |
| **Panama** | **74** | **126** | **214** | **277** | **310** | **386** | **391** | **207** | **10.8** | **-0.7** |
| **Central America** | **324** | **543** | **1,095** | **1,448** | **1,471** | **1,486** | **1,687** | **950** | **11.4** | **-2.8** |
| **Andean Community** | **1,215** | **1,882** | **2,697** | **3,565** | **5,211** | **5,500** | **6,607** | **4,857** | **14.9** | **12.5** |
| Bolivia | 443 | 421 | 535 | 580 | 694 | 851 | 1,136 | 917 | 7.5 | 11.4 |
| Colombia | 403 | 637 | 1,038 | 1,406 | 2,143 | 2,339 | 2,295 | 1,827 | 16.3 | 12.0 |
| Ecuador | 104 | 388 | 493 | 646 | 873 | 662 | 878 | 635 | 19.8 | 5.2 |
| Peru | 265 | 436 | 631 | 933 | 1,501 | 1,649 | 2,299 | 1,477 | 18.7 | 18.5 |
| **MERCOSUR** | **7,315** | **4,107** | **10,377** | **13,942** | **17,505** | **22,077** | **26,887** | **19,269** | **10.2** | **13.2** |
| Argentina | 5,364 | 2,342 | 7,373 | 9,915 | 11,714 | 14,417 | 17,606 | 12,641 | 9.0 | 11.4 |
| Paraguay | 744 | 558 | 872 | 961 | 1,231 | 1,648 | 2,488 | 1,685 | 8.5 | 14.1 |
| Uruguay | 670 | 410 | 667 | 850 | 1,006 | 1,288 | 1,644 | 1,329 | 7.1 | 14.8 |
| Venezuela | 537 | 797 | 1,465 | 2,216 | 3,555 | 4,724 | 5,150 | 3,613 | 21.0 | 19.8 |
| **Chile** | **896** | **1,461** | **2,546** | **3,612** | **3,896** | **4,264** | **4,792** | **2,663** | **11.5** | **0.9** |
| **South America** | **9,426** | **7,450** | **15,620** | **21,119** | **26,613** | **31,842** | **38,286** | **26,789** | **11.0** | **11.4** |
| Mexico | 1,068 | 2,342 | 3,948 | 4,064 | 4,440 | 4,260 | 4,281 | 2,685 | 9.7 | -7.4 |
| **LAC** | **11,302** | **11,277** | **22,559** | **30,113** | **36,245** | **41,661** | **50,745** | **35,346** | **12.1** | **9.4** |
| % of total exports | 23.4 | 18.7 | 23.1 | 25.4 | 26.2 | 26.5 | 25.0 | 23.5 | | |
| **United States** | **10,868** | **15,535** | **20,342** | **22,742** | **24,680** | **25,343** | **27,735** | **15,809** | **3.8** | **-4.9** |
| % of total exports | 22.5 | 25.7 | 20.8 | 19.2 | 17.8 | 16.1 | 13.7 | 10.5 | | |
| **European Union** | **14,320** | **15,599** | **24,679** | **27,053** | **31,078** | **40,326** | **46,460** | **33,659** | **8.9** | **6.4** |
| % of total exports | 29.6 | 25.8 | 25.3 | 22.8 | 22.5 | 25.7 | 22.9 | 22.4 | | |
| **Japan** | **2,193** | **2,098** | **2,768** | **3,476** | **3,884** | **4,321** | **6,115** | **4,307** | **7.0** | **9.2** |
| % of total exports | 4.5 | 3.5 | 2.8 | 2.9 | 2.8 | 2.8 | 3.0 | 2.9 | | |
| **China (P.R.C.)** | **676** | **2,520** | **5,440** | **6,834** | **8,400** | **10,749** | **16,403** | **18,798** | **39.4** | **28.1** |
| % of total exports | 1.4 | 4.2 | 5.6 | 5.8 | 6.1 | 6.8 | 8.1 | 12.5 | | |
| **World** | **48,313** | **60,368** | **97,673** | **118,480** | **138,374** | **157,094** | **202,579** | **150,560** | **12.0** | **9.0** |

## 9.9 | Chile
## intra-regional merchandise exports - millions of $US

| | 1999 | 2002 | 2004 | 2005 | 2006 | 2007 | 2008 | 2009 | Growth Rate (%) 1999-09 | 2004-09 |
|---|---|---|---|---|---|---|---|---|---|---|
| **CARICOM** | **215** | **18** | **39** | **27** | **37** | **40** | **54** | **47** | **-14.1** | **3.7** |
| Antigua and Barbuda | 0 | 0 | 6 | 0 | 0 | 0 | 1 | 0 | 18.6 | -40.8 |
| Bahamas | 6 | 1 | 1 | 2 | 2 | 3 | 3 | 3 | -7.4 | 15.4 |
| Barbados | 92 | 1 | 1 | 1 | 2 | 4 | 15 | 13 | -17.8 | 62.2 |
| Belize | 0 | 0 | 0 | 1 | 2 | 1 | 1 | 1 | 25.4 | 16.6 |
| Dominica | 0 | 0 | 0 | 0 | 0 | 0 | 0 | 0 | -13.4 | -39.9 |
| Grenada | 0 | 0 | 0 | 0 | 0 | 0 | 0 | 0 | 8.8 | 9.1 |
| Guyana | 99 | 0 | 0 | 1 | 1 | 1 | 1 | 1 | -39.0 | 11.4 |
| Haiti | 10 | 5 | 5 | 6 | 5 | 4 | 4 | 3 | -10.3 | -6.9 |
| Jamaica | 5 | 7 | 18 | 8 | 11 | 10 | 11 | 9 | 7.3 | -12.6 |
| St. Kitts and Nevis | 0 | 0 | 0 | 0 | 0 | 0 | 1 | 1 | * | * |
| St. Lucia | 0 | 0 | 0 | 0 | 1 | 1 | 1 | 1 | 6.2 | 13.1 |
| St. Vincent and Grenadines | 0 | 0 | 0 | 0 | 0 | 0 | 0 | 0 | * | 15.3 |
| Suriname | 0 | 0 | 1 | 1 | 1 | 1 | 1 | 1 | 13.8 | -2.7 |
| Trinidad and Tobago | 2 | 4 | 5 | 6 | 11 | 15 | 16 | 14 | 19.7 | 21.2 |
| **Other Caribbean** | **68** | **79** | **79** | **81** | **82** | **108** | **141** | **124** | **6.2** | **9.3** |
| Aruba | 0 | 0 | 0 | 0 | 0 | 0 | 2 | 2 | * | * |
| Bermuda | 0 | 0 | 0 | 0 | 0 | 0 | 0 | 0 | * | * |
| Cuba | 33 | 42 | 47 | 43 | 44 | 64 | 78 | 68 | 7.5 | 7.7 |
| Dominican Republic | 32 | 35 | 29 | 36 | 35 | 41 | 58 | 51 | 4.9 | 12.2 |
| Netherlands Antilles | 3 | 3 | 4 | 3 | 3 | 3 | 3 | 3 | -0.5 | -5.6 |
| **Caribbean** | **283** | **97** | **119** | **108** | **119** | **148** | **196** | **171** | **-4.9** | **7.6** |
| **CACM** | **95** | **181** | **385** | **391** | **511** | **582** | **679** | **594** | **20.2** | **9.1** |
| Costa Rica | 47 | 65 | 97 | 116 | 188 | 171 | 204 | 178 | 14.3 | 12.9 |
| El Salvador | 16 | 21 | 56 | 85 | 98 | 93 | 115 | 100 | 20.2 | 12.2 |
| Guatemala | 24 | 71 | 166 | 129 | 152 | 249 | 257 | 225 | 25.3 | 6.3 |
| Honduras | 4 | 20 | 57 | 52 | 48 | 41 | 43 | 38 | 24.4 | -7.9 |
| Nicaragua | 4 | 5 | 8 | 9 | 25 | 28 | 60 | 53 | 30.1 | 44.4 |
| **Panama** | **27** | **37** | **168** | **111** | **178** | **178** | **218** | **191** | **21.6** | **2.6** |
| **Central America** | **121** | **218** | **552** | **503** | **689** | **761** | **897** | **785** | **20.5** | **7.3** |
| **Andean Community** | **865** | **1,130** | **1,294** | **1,624** | **2,131** | **2,412** | **2,883** | **2,522** | **11.3** | **14.3** |
| Bolivia | 191 | 139 | 139 | 211 | 286 | 300 | 352 | 308 | 4.9 | 17.2 |
| Colombia | 206 | 275 | 309 | 347 | 492 | 617 | 663 | 580 | 10.9 | 13.4 |
| Ecuador | 110 | 253 | 323 | 341 | 422 | 461 | 532 | 466 | 15.6 | 7.6 |
| Peru | 358 | 464 | 523 | 724 | 932 | 1,034 | 1,335 | 1,168 | 12.5 | 17.4 |
| **MERCOSUR** | **1,728** | **1,199** | **2,223** | **2,826** | **4,171** | **5,267** | **6,213** | **4,598** | **10.3** | **15.6** |
| Argentina | 727 | 233 | 448 | 626 | 769 | 877 | 942 | 824 | 1.3 | 13.0 |
| Brazil | 700 | 694 | 1,403 | 1,728 | 2,758 | 3,356 | 3,868 | 2,472 | 13.4 | 12.0 |
| Paraguay | 48 | 24 | 34 | 40 | 62 | 69 | 89 | 77 | 5.0 | 18.2 |
| Uruguay | 57 | 41 | 67 | 73 | 91 | 99 | 121 | 105 | 6.3 | 9.5 |
| Venezuela | 196 | 207 | 273 | 358 | 492 | 866 | 1,194 | 1,119 | 19.0 | 32.6 |
| **South America** | **2,594** | **2,329** | **3,517** | **4,450** | **6,303** | **7,679** | **9,096** | **7,120** | **10.6** | **15.1** |
| Mexico | 634 | 909 | 1,307 | 1,582 | 2,288 | 2,368 | 2,488 | 2,177 | 13.1 | 10.7 |
| **LAC** | **3,632** | **3,554** | **5,495** | **6,642** | **9,399** | **10,956** | **12,677** | **10,254** | **10.9** | **13.3** |
| % of total exports | 20.9 | 19.4 | 16.9 | 16.8 | 16.4 | 16.2 | 18.3 | 18.3 | | |
| | | | | | | | | | | |
| **United States** | **3,137** | **3,484** | **4,568** | **6,248** | **8,940** | **8,420** | **7,856** | **6,018** | **6.7** | **5.7** |
| % of total exports | 18.1 | 19.1 | 14.0 | 15.8 | 15.6 | 12.5 | 11.3 | 10.8 | | |
| **European Union** | **4,269** | **4,289** | **7,879** | **9,265** | **15,343** | **16,124** | **15,936** | **9,410** | **8.2** | **3.6** |
| % of total exports | 24.6 | 23.5 | 24.2 | 23.4 | 26.8 | 23.9 | 23.0 | 16.8 | | |
| **Japan** | **2,356** | **1,928** | **3,696** | **4,536** | **6,039** | **7,091** | **7,109** | **4,822** | **7.4** | **5.5** |
| % of total exports | 13.6 | 10.5 | 11.4 | 11.5 | 10.5 | 10.5 | 10.3 | 8.6 | | |
| **China (P.R.C.)** | **372** | **1,233** | **3,212** | **4,390** | **4,933** | **9,980** | **9,839** | **11,419** | **40.8** | **28.9** |
| % of total exports | 2.1 | 6.7 | 9.9 | 11.1 | 8.6 | 14.8 | 14.2 | 20.4 | | |
| **World** | **17,376** | **18,285** | **32,548** | **39,544** | **57,299** | **67,498** | **69,313** | **55,879** | **12.4** | **11.4** |

## 9.10 | Colombia
## intra-regional merchandise exports - millions of $US

| | 1999 | 2002 | 2004 | 2005 | 2006 | 2007 | 2008 | 2009 | Growth Rate (%) 1999-09 | Growth Rate (%) 2004-09 |
|---|---|---|---|---|---|---|---|---|---|---|
| **CARICOM** | **138** | **179** | **242** | **431** | **413** | **525** | **808** | **707** | **17.8** | **23.9** |
| Antigua and Barbuda | 0 | 1 | 3 | 1 | 2 | 11 | 2 | 2 | 28.3 | -4.9 |
| Bahamas | 6 | 47 | 44 | 70 | 16 | 3 | 44 | 39 | 21.4 | -2.7 |
| Barbados | 1 | 2 | 2 | 3 | 37 | 33 | 118 | 103 | 59.7 | 121.3 |
| Belize | 0 | 1 | 1 | 1 | 1 | 1 | 2 | 2 | 15.1 | 8.4 |
| Dominica | 0 | 1 | 1 | 1 | 2 | 3 | 2 | 2 | 13.3 | 7.4 |
| Grenada | 0 | 0 | 0 | 0 | 1 | 0 | 4 | 4 | 36.1 | 74.4 |
| Guyana | 1 | 3 | 4 | 5 | 6 | 8 | 6 | 6 | 16.7 | 7.4 |
| Haiti | 22 | 38 | 39 | 44 | 68 | 55 | 45 | 40 | 5.8 | 0.5 |
| Jamaica | 16 | 23 | 69 | 93 | 59 | 46 | 40 | 35 | 7.9 | -12.7 |
| St. Kitts and Nevis | 0 | 0 | 0 | 0 | 0 | 1 | 0 | 0 | 1.6 | -4.4 |
| St. Lucia | 2 | 1 | 2 | 3 | 4 | 5 | 6 | 5 | 12.9 | 25.4 |
| St. Vincent and Grenadines | 0 | 0 | 1 | 1 | 2 | 2 | 3 | 2 | 17.4 | 17.2 |
| Suriname | 3 | 4 | 6 | 9 | 9 | 16 | 12 | 11 | 13.8 | 13.8 |
| Trinidad and Tobago | 85 | 58 | 71 | 198 | 207 | 342 | 523 | 457 | 18.4 | 45.2 |
| **Other Caribbean** | **165** | **263** | **574** | **816** | **902** | **715** | **869** | **777** | **16.8** | **6.3** |
| Aruba | 7 | 8 | 43 | 136 | 229 | 15 | 24 | 38 | 18.4 | -2.7 |
| Bermuda | 0 | 0 | 0 | 0 | 3 | 0 | 1 | 0 | 13.7 | 16.1 |
| Cuba | 28 | 63 | 33 | 64 | 49 | 51 | 60 | 52 | 6.4 | 9.8 |
| Dominican Republic | 94 | 170 | 437 | 583 | 583 | 622 | 751 | 657 | 21.4 | 8.5 |
| Netherlands Antilles | 35 | 23 | 61 | 33 | 38 | 28 | 34 | 30 | -1.7 | -13.1 |
| **Caribbean** | **303** | **442** | **816** | **1,247** | **1,315** | **1,240** | **1,677** | **1,484** | **17.2** | **12.7** |
| **CACM** | **252** | **307** | **457** | **471** | **502** | **562** | **725** | **634** | **9.7** | **6.8** |
| Costa Rica | 115 | 155 | 240 | 219 | 242 | 283 | 378 | 331 | 11.1 | 6.6 |
| El Salvador | 43 | 33 | 46 | 51 | 50 | 50 | 91 | 80 | 6.4 | 11.5 |
| Guatemala | 59 | 84 | 128 | 142 | 157 | 161 | 185 | 162 | 10.7 | 4.8 |
| Honduras | 25 | 30 | 37 | 46 | 44 | 58 | 61 | 53 | 8.0 | 7.6 |
| Nicaragua | 10 | 5 | 6 | 11 | 10 | 10 | 10 | 9 | -1.9 | 6.6 |
| **Panama** | **144** | **216** | **216** | **264** | **257** | **246** | **319** | **279** | **6.8** | **5.2** |
| **Central America** | **396** | **523** | **673** | **735** | **760** | **808** | **1,044** | **913** | **8.7** | **6.3** |
| **Andean Community** | **728** | **1,216** | **1,623** | **2,084** | **1,988** | **2,148** | **2,456** | **2,149** | **11.4** | **5.8** |
| Bolivia | 40 | 39 | 60 | 50 | 59 | 66 | 102 | 89 | 8.4 | 8.3 |
| Ecuador | 330 | 825 | 1,015 | 1,324 | 1,237 | 1,276 | 1,500 | 1,312 | 14.8 | 5.3 |
| Peru | 358 | 353 | 548 | 710 | 692 | 806 | 855 | 748 | 7.6 | 6.4 |
| **MERCOSUR** | **1,151** | **1,258** | **1,814** | **2,295** | **2,952** | **5,768** | **6,898** | **6,410** | **18.7** | **28.7** |
| Argentina | 50 | 14 | 38 | 47 | 51 | 74 | 133 | 116 | 8.7 | 24.9 |
| Brazil | 167 | 110 | 141 | 141 | 191 | 471 | 649 | 563 | 12.9 | 31.8 |
| Paraguay | 3 | 1 | 2 | 2 | 2 | 4 | 6 | 5 | 5.9 | 19.6 |
| Uruguay | 8 | 5 | 6 | 7 | 6 | 9 | 19 | 17 | 7.4 | 24.3 |
| Venezuela | 923 | 1,127 | 1,627 | 2,098 | 2,702 | 5,210 | 6,092 | 5,709 | 20.0 | 28.5 |
| **Chile** | **152** | **177** | **255** | **296** | **259** | **376** | **849** | **838** | **18.6** | **26.9** |
| **South America** | **2,032** | **2,651** | **3,693** | **4,675** | **5,198** | **8,292** | **10,203** | **9,396** | **16.5** | **20.5** |
| Mexico | 202 | 311 | 526 | 611 | 582 | 495 | 617 | 540 | 10.3 | 0.5 |
| **LAC** | **2,932** | **3,928** | **5,707** | **7,268** | **7,855** | **10,836** | **13,541** | **12,333** | **15.4** | **16.7** |
| % of total exports | 25.2 | 32.5 | 34.0 | 34.3 | 32.2 | 36.2 | 36.0 | 36.6 | | |
| **United States** | **5,817** | **5,343** | **7,056** | **8,852** | **9,948** | **10,609** | **14,297** | **10,796** | **6.4** | **8.9** |
| % of total exports | 50.0 | 44.2 | 42.1 | 41.8 | 40.8 | 35.4 | 38.0 | 32.1 | | |
| **European Union** | **2,009** | **1,660** | **2,359** | **2,825** | **3,495** | **4,538** | **4,791** | **5,016** | **9.6** | **16.3** |
| % of total exports | 17.3 | 13.7 | 14.1 | 13.3 | 14.3 | 15.1 | 12.7 | 14.9 | | |
| **Japan** | **245** | **194** | **263** | **330** | **324** | **395** | **372** | **351** | **3.6** | **5.9** |
| % of total exports | 2.1 | 1.6 | 1.6 | 1.6 | 1.3 | 1.3 | 1.0 | 1.0 | | |
| **China (P.R.C.)** | **15** | **30** | **138** | **237** | **452** | **785** | **443** | **883** | **50.0** | **45.0** |
| % of total exports | 0.1 | 0.2 | 0.8 | 1.1 | 1.9 | 2.6 | 1.2 | 2.6 | | |
| **World** | **11,624** | **12,100** | **16,777** | **21,180** | **24,376** | **29,965** | **37,626** | **33,678** | **11.2** | **15.0** |

## 9.11 | Costa Rica
## intra-regional merchandise exports - thousands of $US

| | 1999 | 2002 | 2004 | 2005 | 2006 | 2007 | 2008 | 2009 | Growth Rate (%) 1999-09 | 2004-09 |
|---|---|---|---|---|---|---|---|---|---|---|
| **CARICOM** | **31,229** | **48,615** | **102,439** | **99,349** | **103,713** | **117,703** | **135,480** | **118,527** | **14.3** | **3.0** |
| Antigua and Barbuda | 83 | 227 | 1,029 | 340 | 420 | 522 | 596 | 521 | 20.2 | -12.7 |
| Bahamas | 1,046 | 2,236 | 21,391 | 5,549 | 6,858 | 8,510 | 9,716 | 8,500 | 23.3 | -16.9 |
| Barbados | 1,878 | 2,433 | 6,167 | 7,465 | 0 | 0 | 0 | 0 | * | * |
| Belize | 1,469 | 2,061 | 4,861 | 5,585 | 6,903 | 8,567 | 9,781 | 8,557 | 19.3 | 12.0 |
| Dominica | 1,575 | 801 | 625 | 510 | 630 | 782 | 893 | 781 | -6.8 | 4.5 |
| Grenada | 22 | 71 | 261 | 130 | 160 | 199 | 227 | 199 | 24.9 | -5.3 |
| Guyana | 630 | 839 | 3,227 | 3,862 | 4,773 | 5,923 | 6,763 | 5,916 | 25.1 | 12.9 |
| Haiti | 5,380 | 5,315 | 5,907 | 6,122 | 7,566 | 9,389 | 10,720 | 9,378 | 5.7 | 9.7 |
| Jamaica | 14,949 | 29,131 | 38,983 | 45,321 | 46,164 | 46,285 | 53,945 | 47,194 | 12.2 | 3.9 |
| St. Kitts and Nevis | 5 | 105 | 124 | 123 | 151 | 188 | 215 | 188 | 44.4 | 8.6 |
| St. Lucia | 43 | 352 | 561 | 697 | 861 | 1,069 | 1,220 | 1,067 | 37.9 | 13.7 |
| St. Vincent and Grenadines | 10 | 155 | 523 | 384 | 475 | 589 | 672 | 588 | 50.3 | 2.4 |
| Suriname | 490 | 225 | 2,319 | 2,901 | 3,585 | 4,449 | 5,079 | 4,444 | 24.7 | 13.9 |
| Trinidad and Tobago | 3,650 | 4,664 | 16,460 | 20,362 | 25,166 | 31,231 | 35,655 | 31,194 | 23.9 | 13.6 |
| **Other Caribbean** | **38,439** | **46,902** | **94,701** | **122,151** | **313,172** | **189,813** | **249,234** | **219,879** | **19.1** | **18.3** |
| Aruba | 771 | 1,510 | 1,394 | 1,280 | 1,497 | 3,373 | 4,131 | 5,446 | 21.6 | 31.3 |
| Bermuda | 193 | 947 | 3,257 | 2,791 | 870 | 1,080 | 1,233 | 1,078 | 18.8 | -19.8 |
| Cuba | 7,362 | 6,295 | 11,445 | 10,616 | 13,120 | 16,282 | 18,589 | 16,263 | 8.2 | 7.3 |
| Dominican Republic | 26,252 | 35,577 | 72,707 | 101,015 | 289,714 | 159,186 | 213,988 | 187,211 | 21.7 | 20.8 |
| Falkland Islands | 0 | 0 | 0 | 0 | 0 | 0 | 0 | 0 | * | * |
| Netherlands Antilles | 3,861 | 2,573 | 5,899 | 6,450 | 7,971 | 9,892 | 11,294 | 9,881 | 9.9 | 10.9 |
| **Caribbean** | **69,668** | **95,516** | **197,140** | **221,500** | **416,886** | **307,516** | **384,715** | **338,406** | **17.1** | **11.4** |
| **CACM** | **531,879** | **523,990** | **897,992** | **1,007,443** | **1,061,307** | **1,226,502** | **1,339,940** | **1,172,268** | **8.2** | **5.5** |
| El Salvador | 105,091 | 111,033 | 200,384 | 209,153 | 199,556 | 225,936 | 237,267 | 207,577 | 7.0 | 0.7 |
| Guatemala | 160,938 | 169,828 | 279,698 | 297,981 | 338,155 | 368,990 | 384,261 | 336,177 | 7.6 | 3.7 |
| Honduras | 92,464 | 99,364 | 194,700 | 231,624 | 286,270 | 355,259 | 405,587 | 354,834 | 14.4 | 12.8 |
| Nicaragua | 173,386 | 143,765 | 223,210 | 268,685 | 237,326 | 276,317 | 312,825 | 273,680 | 4.7 | 4.2 |
| **Panama** | **105,593** | **109,510** | **182,737** | **206,917** | **223,857** | **296,569** | **414,555** | **362,681** | **13.1** | **14.7** |
| **Central America** | **637,472** | **633,500** | **1,080,729** | **1,214,360** | **1,285,164** | **1,523,071** | **1,754,495** | **1,534,949** | **9.2** | **7.3** |
| **Andean Community** | **33,158** | **30,524** | **56,025** | **63,952** | **65,225** | **77,383** | **100,938** | **88,307** | **10.3** | **9.5** |
| Bolivia | 285 | 116 | 619 | 804 | 993 | 1,233 | 1,407 | 1,231 | 15.8 | 14.7 |
| Colombia | 14,406 | 15,519 | 30,081 | 34,893 | 32,428 | 34,928 | 49,284 | 43,117 | 11.6 | 7.5 |
| Ecuador | 8,433 | 9,230 | 15,809 | 15,445 | 18,819 | 20,387 | 26,459 | 23,148 | 10.6 | 7.9 |
| Peru | 10,034 | 5,659 | 9,515 | 12,811 | 12,985 | 20,836 | 23,788 | 20,811 | 7.6 | 16.9 |
| **MERCOSUR** | **18,526** | **28,689** | **55,313** | **46,294** | **199,509** | **201,606** | **260,974** | **354,565** | **34.3** | **45.0** |
| Argentina | 1,103 | 159 | 1,743 | 2,283 | 19,476 | 18,879 | 15,977 | 13,978 | 28.9 | 51.7 |
| Brazil | 2,466 | 12,064 | 19,198 | 10,580 | 117,704 | 154,843 | 210,019 | 307,950 | 62.1 | 74.2 |
| Paraguay | 1 | 19 | 51 | 45 | 298 | 370 | 423 | 370 | 80.6 | 48.7 |
| Uruguay | 1,356 | 607 | 548 | 1,072 | 1,325 | 1,644 | 1,877 | 1,642 | 1.9 | 24.6 |
| Venezuela | 13,600 | 15,840 | 33,774 | 32,315 | 60,705 | 25,869 | 32,678 | 30,625 | 8.5 | -1.9 |
| **Chile** | **15,188** | **2,760** | **11,731** | **12,749** | **7,706** | **16,931** | **17,078** | **16,297** | **0.7** | **6.8** |
| **South America** | **66,872** | **61,972** | **123,068** | **122,995** | **272,440** | **295,920** | **378,989** | **459,169** | **21.2** | **30.1** |
| Mexico | 63,937 | 61,670 | 180,497 | 183,818 | 789,126 | 740,467 | 775,892 | 678,802 | 26.6 | 30.3 |
| **LAC** | **837,948** | **852,658** | **1,581,434** | **1,742,673** | **2,763,616** | **2,866,974** | **3,294,091** | **3,011,326** | **13.6** | **13.7** |
| % of total exports | 12.6 | 16.2 | 25.1 | 24.8 | 20.4 | 19.3 | 20.8 | 18.1 | | |
| **United States** | **1,000,750** | **807,464** | **2,956,700** | **2,991,320** | **3,712,550** | **3,826,000** | **3,808,450** | **5,275,730** | **18.1** | **12.3** |
| % of total exports | 15.0 | 15.3 | 46.9 | 42.6 | 27.4 | 25.7 | 24.0 | 31.6 | | |
| **European Union** | **702,320** | **533,918** | **1,080,290** | **1,143,230** | **3,413,070** | **3,742,830** | **4,256,910** | **3,527,320** | **17.5** | **26.7** |
| % of total exports | 10.5 | 10.1 | 17.1 | 16.3 | 25.2 | 25.2 | 26.8 | 21.2 | | |
| **Japan** | **20,683** | **16,227** | **40,686** | **50,554** | **260,059** | **260,547** | **312,443** | **297,399** | **30.5** | **48.9** |
| % of total exports | 0.3 | 0.3 | 0.6 | 0.7 | 1.9 | 1.8 | 2.0 | 1.8 | | |
| **China (P.R.C.)** | **5,584** | **2,650** | **163,942** | **244,910** | **1,588,440** | **2,096,880** | **2,063,950** | **2,405,860** | **83.4** | **71.1** |
| % of total exports | 0.1 | 0.1 | 2.6 | 3.5 | 11.7 | 14.1 | 13.0 | 14.4 | | |
| **World** | **6,662,360** | **5,263,510** | **6,301,480** | **7,020,960** | **13,539,100** | **14,864,100** | **15,859,200** | **16,674,000** | **9.6** | **21.5** |

## 9.12 | Dominican Republic
## intra-regional merchandise exports - thousands of $US

| | 1999 | 2002 | 2004 | 2005 | 2006 | 2007 | 2008 | 2009 | Growth Rate (%) 1999-09 | 2004-09 |
|---|---|---|---|---|---|---|---|---|---|---|
| **CARICOM** | **88,039** | **143,838** | **120,509** | **203,758** | **387,861** | **638,582** | **789,461** | **690,673** | **22.9** | **41.8** |
| Antigua and Barbuda | 363 | 422 | 1,660 | 2,642 | 1,044 | 8,435 | 13,733 | 12,015 | 41.9 | 48.6 |
| Bahamas | 663 | 596 | 1,119 | 2,739 | 2,127 | 3,834 | 3,396 | 2,971 | 16.2 | 21.6 |
| Barbados | 2,640 | 1,902 | 2,718 | 3,734 | 4,290 | 4,413 | 6,965 | 6,093 | 8.7 | 17.5 |
| Belize | 71 | 19 | 72 | 8 | 37 | 87 | 173 | 152 | 7.8 | 16.1 |
| Dominica | 1,077 | 615 | 796 | 727 | 682 | 3,381 | 5,112 | 4,473 | 15.3 | 41.2 |
| Grenada | 95 | 97 | 283 | 302 | 870 | 1,067 | 1,689 | 1,478 | 31.5 | 39.1 |
| Guyana | 144 | 820 | 1,576 | 1,411 | 2,149 | 6,253 | 8,658 | 7,574 | 48.7 | 36.9 |
| Haiti | 67,881 | 121,827 | 87,733 | 164,301 | 339,886 | 552,911 | 643,018 | 562,555 | 23.5 | 45.0 |
| Jamaica | 9,601 | 11,034 | 12,211 | 14,268 | 23,187 | 31,725 | 65,556 | 57,353 | 19.6 | 36.3 |
| St. Kitts and Nevis | 623 | 347 | 497 | 1,652 | 966 | 6,501 | 10,145 | 8,875 | 30.4 | 78.0 |
| St. Lucia | 600 | 739 | 1,115 | 3,141 | 2,176 | 5,117 | 7,482 | 6,545 | 27.0 | 42.5 |
| St. Vincent and Grenadines | 188 | 277 | 68 | 222 | 653 | 599 | 1,277 | 1,117 | 19.5 | 74.9 |
| Suriname | 692 | 1,470 | 2,026 | 2,607 | 2,792 | 4,159 | 5,474 | 4,789 | 21.3 | 18.8 |
| Trinidad and Tobago | 3,399 | 3,674 | 8,634 | 6,002 | 7,002 | 10,102 | 16,784 | 14,684 | 15.8 | 11.2 |
| **Other Caribbean** | **9,074** | **11,119** | **20,327** | **16,013** | **22,638** | **46,709** | **70,448** | **64,681** | **21.7** | **26.0** |
| Aruba | 644 | 783 | 2,238 | 1,312 | 4,684 | 4,181 | 2,711 | 5,420 | 23.7 | 19.4 |
| Bermuda | 32 | 71 | 68 | 57 | 87 | 994 | 1,626 | 1,423 | 46.1 | 83.7 |
| Cuba | 5,970 | 8,365 | 17,368 | 11,821 | 15,605 | 36,501 | 60,681 | 53,087 | 24.4 | 25.0 |
| Netherlands Antilles | 2,429 | 1,900 | 653 | 2,823 | 2,263 | 5,033 | 5,430 | 4,751 | 6.9 | 48.7 |
| **Caribbean** | **97,113** | **154,957** | **140,835** | **219,770** | **410,499** | **685,291** | **859,909** | **755,354** | **22.8** | **39.9** |
| **CACM** | **21,574** | **41,758** | **36,594** | **32,658** | **54,731** | **81,878** | **99,823** | **87,332** | **15.0** | **19.0** |
| Costa Rica | 2,954 | 2,831 | 5,195 | 6,661 | 14,368 | 20,939 | 31,750 | 27,777 | 25.1 | 39.8 |
| El Salvador | 1,917 | 1,304 | 2,147 | 3,415 | 3,558 | 4,466 | 8,187 | 7,162 | 14.1 | 27.2 |
| Guatemala | 2,672 | 2,353 | 5,414 | 5,763 | 10,868 | 12,645 | 13,817 | 12,088 | 16.3 | 17.4 |
| Honduras | 12,852 | 33,412 | 21,535 | 13,558 | 20,654 | 39,515 | 38,841 | 33,981 | 10.2 | 9.6 |
| Nicaragua | 1,179 | 1,858 | 2,303 | 3,262 | 5,284 | 4,312 | 7,228 | 6,324 | 18.3 | 22.4 |
| **Panama** | **17,726** | **6,789** | **6,302** | **8,508** | **11,217** | **20,793** | **49,529** | **43,331** | **9.3** | **47.0** |
| **Central America** | **39,300** | **48,547** | **42,896** | **41,166** | **65,948** | **102,670** | **149,353** | **130,664** | **12.8** | **25.0** |
| **Andean Community** | **2,087** | **1,974** | **3,104** | **9,171** | **12,600** | **16,940** | **32,841** | **28,732** | **30.0** | **56.1** |
| Bolivia | 0 | 51 | 580 | 516 | 578 | 1,205 | 1,770 | 1,548 | 148.7 | 21.7 |
| Colombia | 763 | 1,358 | 1,401 | 3,195 | 6,093 | 2,894 | 7,245 | 6,338 | 23.6 | 35.2 |
| Ecuador | 293 | 367 | 1,005 | 4,484 | 4,278 | 7,389 | 12,041 | 10,534 | 43.1 | 60.0 |
| Peru | 1,031 | 198 | 118 | 976 | 1,652 | 5,451 | 11,786 | 10,311 | 25.9 | 144.4 |
| **MERCOSUR** | **5,081** | **3,479** | **5,045** | **7,375** | **10,120** | **17,247** | **37,235** | **31,474** | **20.0** | **44.2** |
| Argentina | 797 | 232 | 311 | 338 | 569 | 1,617 | 1,186 | 1,038 | 2.7 | 27.3 |
| Brazil | 1,153 | 971 | 898 | 859 | 1,230 | 2,542 | 14,561 | 10,395 | 24.6 | 63.2 |
| Paraguay | 1 | 0 | 51 | 573 | 101 | 182 | 248 | 217 | 80.6 | 33.6 |
| Uruguay | 532 | 29 | 78 | 205 | 326 | 3,182 | 1,301 | 1,138 | 7.9 | 71.1 |
| Venezuela | 2,599 | 2,247 | 3,708 | 5,400 | 7,894 | 9,724 | 19,938 | 18,685 | 21.8 | 38.2 |
| **Chile** | **1,293** | **1,672** | **1,502** | **1,969** | **1,651** | **5,645** | **11,248** | **9,686** | **22.3** | **45.2** |
| **South America** | **8,461** | **7,125** | **9,651** | **18,514** | **24,371** | **39,831** | **81,323** | **69,891** | **23.5** | **48.6** |
| Mexico | 7,786 | 6,895 | 7,977 | 6,483 | 6,004 | 15,181 | 17,152 | 15,005 | 6.8 | 13.5 |
| **LAC** | **152,661** | **217,524** | **201,360** | **285,933** | **506,822** | **842,973** | **1,107,736** | **970,914** | **20.3** | **37.0** |
| % of total exports | 3.0 | 4.2 | 3.4 | 4.7 | 7.7 | 11.8 | 15.9 | 16.9 | | |
| **United States** | **4,548,900** | **4,386,430** | **4,830,030** | **4,772,020** | **4,689,400** | **4,319,750** | **4,035,100** | **3,109,730** | **-3.7** | **-8.4** |
| % of total exports | 88.6 | 84.9 | 81.4 | 77.7 | 70.9 | 60.3 | 58.1 | 54.0 | | |
| **European Union** | **286,031** | **303,083** | **391,456** | **464,007** | **483,165** | **880,392** | **797,250** | **756,491** | **10.2** | **14.1** |
| % of total exports | 5.6 | 5.9 | 6.6 | 7.6 | 7.3 | 12.3 | 11.5 | 13.1 | | |
| **Japan** | **12,434** | **36,525** | **56,225** | **44,589** | **39,272** | **98,068** | **41,650** | **1,137** | **-21.3** | **-54.2** |
| % of total exports | 0.2 | 0.7 | 0.9 | 0.7 | 0.6 | 1.4 | 0.6 | 0.0 | | |
| **China (P.R.C.)** | **195** | **6,204** | **19,864** | **43,516** | **98,497** | **191,492** | **111,761** | **86,616** | **84.0** | **34.2** |
| % of total exports | 0.0 | 0.1 | 0.3 | 0.7 | 1.5 | 2.7 | 1.6 | 1.5 | | |
| **World** | **5,136,710** | **5,164,970** | **5,936,130** | **6,144,920** | **6,609,760** | **7,160,840** | **6,949,870** | **5,755,040** | **1.1** | **-0.6** |

## 9.13 | Ecuador
## intra-regional merchandise exports - thousands of $US

| | 1999 | 2002 | 2004 | 2005 | 2006 | 2007 | 2008 | 2009 | Growth Rate (%) 1999-09 | 2004-09 |
|---|---|---|---|---|---|---|---|---|---|---|
| **CARICOM** | **18,340** | **72,200** | **42,185** | **35,940** | **8,178** | **74,238** | **26,107** | **22,579** | **2.1** | **-11.8** |
| Antigua and Barbuda | 0 | 34 | 23 | 155 | 50 | 60 | 196 | 172 | * | 49.7 |
| Bahamas | 23 | 8,828 | 1,406 | 1,761 | 1,544 | 65,281 | 633 | 554 | 37.2 | -17.0 |
| Barbados | 603 | 350 | 812 | 553 | 594 | 410 | 383 | 335 | -5.7 | -16.2 |
| Belize | 223 | 72 | 394 | 84 | 58 | 75 | 56 | 49 | -14.1 | -34.1 |
| Dominica | 28 | 7 | 37 | 0 | 17 | 0 | 221 | 193 | 21.5 | 39.0 |
| Grenada | 0 | 0 | 0 | 0 | 19 | 1 | 0 | 0 | * | * |
| Guyana | 28 | 26 | 10 | 12 | 27 | 36 | 27 | 23 | -1.7 | 17.4 |
| Haiti | 261 | 323 | 1,128 | 582 | 713 | 288 | 394 | 344 | 2.8 | -21.1 |
| Jamaica | 728 | 61,681 | 37,037 | 2,162 | 3,507 | 3,341 | 3,415 | 2,988 | 15.2 | -39.6 |
| St. Kitts and Nevis | 16 | 0 | 0 | 0 | 35 | 2 | 0 | 0 | * | * |
| St. Lucia | 62 | 0 | 3 | 1 | 3 | 8 | 18,686 | 16,348 | 74.7 | 454.7 |
| St. Vincent and Grenadines | 0 | 0 | 0 | 0 | 0 | 0 | 0 | 128 | 80.0 | * |
| Suriname | 0 | 0 | 40 | 168 | 202 | 2,198 | 100 | 88 | * | 17.3 |
| Trinidad and Tobago | 16,370 | 879 | 1,296 | 30,462 | 1,410 | 2,539 | 1,996 | 1,357 | -22.0 | 0.9 |
| **Other Caribbean** | **19,433** | **24,565** | **41,000** | **41,695** | **28,217** | **371,349** | **43,270** | **37,929** | **6.9** | **-1.5** |
| Aruba | 224 | 200 | 130 | 12,564 | 150 | 137 | 163 | 216 | -0.4 | 10.6 |
| Bermuda | 2 | 26 | 0 | 0 | 0 | 59 | 0 | 0 | * | * |
| Cuba | 7,060 | 3,875 | 14,438 | 7,376 | 6,780 | 11,324 | 14,167 | 12,394 | 5.8 | -3.0 |
| Dominican Republic | 12,147 | 19,776 | 23,046 | 18,923 | 19,446 | 23,703 | 26,177 | 22,902 | 6.5 | -0.1 |
| Netherlands Antilles | 0 | 688 | 3,385 | 2,832 | 1,842 | 336,126 | 2,763 | 2,417 | * | -6.5 |
| **Caribbean** | **37,774** | **96,765** | **83,185** | **77,635** | **36,396** | **445,586** | **69,377** | **60,508** | **4.8** | **-6.2** |
| **CACM** | **120,715** | **183,150** | **146,651** | **325,949** | **341,963** | **531,018** | **743,576** | **650,529** | **18.3** | **34.7** |
| Costa Rica | 5,365 | 8,821 | 7,236 | 32,733 | 8,757 | 11,548 | 9,459 | 8,275 | 4.4 | 2.7 |
| El Salvador | 74,187 | 81,793 | 68,849 | 72,220 | 72,500 | 173,700 | 309,090 | 270,413 | 13.8 | 31.5 |
| Guatemala | 24,183 | 45,820 | 36,162 | 153,564 | 195,376 | 216,273 | 170,472 | 149,140 | 20.0 | 32.8 |
| Honduras | 3,525 | 20,206 | 9,369 | 7,058 | 16,525 | 18,766 | 193,719 | 169,478 | 47.3 | 78.4 |
| Nicaragua | 13,455 | 26,510 | 25,036 | 60,374 | 48,805 | 110,731 | 60,836 | 53,223 | 14.7 | 16.3 |
| **Panama** | **168,392** | **163,637** | **1,088,960** | **679,559** | **337,310** | **480,559** | **897,556** | **785,242** | **16.6** | **-6.3** |
| **Central America** | **289,107** | **346,787** | **1,235,611** | **1,005,508** | **679,273** | **1,011,577** | **1,641,132** | **1,435,771** | **17.4** | **3.0** |
| **Andean Community** | **323,061** | **741,968** | **948,189** | **1,396,518** | **1,764,512** | **2,259,089** | **2,499,220** | **2,186,488** | **21.1** | **18.2** |
| Bolivia | 6,328 | 4,929 | 7,554 | 9,429 | 9,290 | 13,375 | 21,557 | 18,859 | 11.5 | 20.1 |
| Colombia | 229,848 | 362,531 | 334,866 | 511,033 | 715,862 | 740,644 | 775,283 | 678,269 | 11.4 | 15.2 |
| Peru | 86,885 | 374,508 | 605,769 | 876,056 | 1,039,360 | 1,505,070 | 1,702,380 | 1,489,360 | 32.9 | 19.7 |
| **MERCOSUR** | **179,711** | **99,943** | **238,184** | **277,847** | **393,488** | **713,897** | **841,318** | **601,996** | **12.9** | **20.4** |
| Argentina | 97,434 | 15,259 | 34,578 | 42,928 | 44,160 | 76,419 | 91,351 | 79,920 | -2.0 | 18.2 |
| Brazil | 19,093 | 15,022 | 74,845 | 91,183 | 26,508 | 41,026 | 45,207 | 41,693 | 8.1 | -11.0 |
| Paraguay | 1,380 | 3,714 | 1,202 | 507 | 945 | 935 | 1,662 | 1,454 | 0.5 | 3.9 |
| Uruguay | 9,077 | 1,203 | 1,209 | 3,471 | 2,996 | 3,944 | 4,735 | 4,142 | -7.5 | 27.9 |
| Venezuela | 52,727 | 64,745 | 126,350 | 139,759 | 318,878 | 591,573 | 698,362 | 474,786 | 24.6 | 30.3 |
| **Chile** | **206,818** | **74,449** | **125,797** | **305,228** | **554,359** | **664,539** | **1,503,410** | **1,060,110** | **17.8** | **53.2** |
| **South America** | **709,591** | **916,361** | **1,312,170** | **1,979,593** | **2,712,359** | **3,637,525** | **4,843,947** | **3,848,594** | **18.4** | **24.0** |
| Mexico | 59,865 | 25,678 | 42,281 | 61,731 | 58,385 | 83,854 | 87,504 | 76,554 | 2.5 | 12.6 |
| **LAC** | **1,096,336** | **1,385,592** | **2,673,248** | **3,124,468** | **3,486,412** | **5,178,542** | **6,641,960** | **5,421,427** | **17.3** | **15.2** |
| % of total exports | 21.9 | 27.5 | 34.5 | 30.9 | 27.4 | 36.2 | 35.9 | 35.9 | | |
| **United States** | **1,830,910** | **2,086,810** | **3,298,250** | **5,050,110** | **6,825,190** | **6,169,380** | **8,379,590** | **5,100,270** | **10.8** | **9.1** |
| % of total exports | 36.6 | 41.4 | 42.5 | 50.0 | 53.6 | 43.1 | 45.3 | 33.8 | | |
| **European Union** | **1,135,790** | **808,228** | **1,049,820** | **1,294,670** | **1,494,970** | **1,817,050** | **2,086,260** | **2,363,630** | **7.6** | **17.6** |
| % of total exports | 22.7 | 16.0 | 13.5 | 12.8 | 11.7 | 12.7 | 11.3 | 15.7 | | |
| **Japan** | **221,698** | **97,853** | **78,926** | **73,080** | **122,514** | **106,281** | **102,125** | **149,459** | **-3.9** | **13.6** |
| % of total exports | 4.4 | 1.9 | 1.0 | 0.7 | 1.0 | 0.7 | 0.6 | 1.0 | | |
| **China (P.R.C.)** | **71,475** | **0** | **49,553** | **7,371** | **194,728** | **39,136** | **384,715** | **671,504** | **25.1** | **68.4** |
| % of total exports | 1.4 | 0.0 | 0.6 | 0.1 | 1.5 | 0.3 | 2.1 | 4.4 | | |
| **World** | **5,001,850** | **5,038,000** | **7,752,900** | **10,100,000** | **12,741,700** | **14,321,500** | **18,510,700** | **15,092,900** | **11.7** | **14.3** |

## 9.14 | El Salvador
## intra-regional merchandise exports - thousands of $US

| | 1999 | 2002 | 2004 | 2005 | 2006 | 2007 | 2008 | 2009 | Growth Rate (%) 1999-09 | 2004-09 |
|---|---|---|---|---|---|---|---|---|---|---|
| **CARICOM** | **4,945** | **14,096** | **16,567** | **17,660** | **20,210** | **20,792** | **29,388** | **25,711** | **17.9** | **9.2** |
| Antigua and Barbuda | 0 | 0 | 0 | 0 | 0 | 0 | 0 | 0 | * | * |
| Bahamas | 1,061 | 674 | 1,296 | 945 | 633 | 855 | 1,431 | 1,252 | 1.7 | -0.7 |
| Barbados | 236 | 2,224 | 472 | 82 | 75 | 231 | 1,097 | 960 | 15.1 | 15.3 |
| Belize | 0 | 7,537 | 8,757 | 9,544 | 11,936 | 12,737 | 17,241 | 15,084 | * | 11.5 |
| Dominica | 0 | 0 | 0 | 10 | 40 | 2 | 12 | 10 | * | * |
| Grenada | 0 | 0 | 0 | 1 | 122 | 1 | 8 | 7 | * | * |
| Guyana | 95 | 32 | 17 | 343 | 30 | 161 | 0 | 0 | * | * |
| Haiti | 442 | 869 | 875 | 2,469 | 3,842 | 2,331 | 3,583 | 3,135 | 21.7 | 29.1 |
| Jamaica | 1,472 | 2,187 | 4,173 | 3,157 | 2,401 | 3,220 | 4,237 | 3,707 | 9.7 | -2.3 |
| St. Kitts and Nevis | 0 | 0 | 0 | 0 | 0 | 0 | 0 | 0 | * | * |
| St. Lucia | 0 | 0 | 0 | 0 | 0 | 0 | 0 | 0 | * | * |
| St. Vincent and Grenadines | 0 | 0 | 0 | 0 | 0 | 0 | 6 | 5 | * | * |
| Suriname | 12 | 19 | 0 | 0 | 114 | 220 | 142 | 125 | 26.6 | * |
| Trinidad and Tobago | 1,628 | 554 | 977 | 1,109 | 1,017 | 1,034 | 1,632 | 1,427 | -1.3 | 7.9 |
| **Other Caribbean** | **15,431** | **23,131** | **30,567** | **45,271** | **58,498** | **71,686** | **69,764** | **61,565** | **14.8** | **15.0** |
| Aruba | 0 | 0 | 0 | 0 | 0 | 0 | 0 | 530 | * | * |
| Bermuda | 0 | 111 | 274 | 48 | 18 | 29 | 14 | 12 | * | -46.4 |
| Cuba | 296 | 1,251 | 3,706 | 5,403 | 7,662 | 8,067 | 7,251 | 6,343 | 35.9 | 11.3 |
| Dominican Republic | 14,182 | 20,827 | 25,237 | 39,088 | 50,651 | 63,391 | 62,323 | 54,525 | 14.4 | 16.7 |
| Falkland Islands | 0 | 0 | 0 | 0 | 0 | 0 | 0 | 0 | * | * |
| Netherlands Antilles | 954 | 942 | 1,350 | 732 | 167 | 200 | 176 | 154 | -16.7 | -35.2 |
| **Caribbean** | **20,376** | **37,227** | **47,134** | **62,931** | **78,707** | **92,478** | **99,152** | **87,275** | **15.7** | **13.1** |
| **CACM** | **638,736** | **740,422** | **821,340** | **1,163,934** | **1,186,844** | **1,342,594** | **1,627,924** | **1,424,217** | **8.3** | **11.6** |
| Costa Rica | 91,912 | 106,628 | 100,387 | 111,430 | 118,870 | 137,212 | 166,156 | 145,364 | 4.7 | 7.7 |
| Guatemala | 284,115 | 343,967 | 386,801 | 417,733 | 468,585 | 539,451 | 620,560 | 542,908 | 6.7 | 7.0 |
| Honduras | 171,622 | 176,611 | 205,520 | 476,667 | 403,987 | 445,584 | 589,367 | 515,618 | 11.6 | 20.2 |
| Nicaragua | 91,088 | 113,216 | 128,632 | 158,104 | 195,402 | 220,347 | 251,841 | 220,327 | 9.2 | 11.4 |
| **Panama** | **35,445** | **45,025** | **46,145** | **51,950** | **63,629** | **90,586** | **122,810** | **107,442** | **11.7** | **18.4** |
| **Central America** | **674,181** | **785,447** | **867,485** | **1,215,884** | **1,250,473** | **1,433,180** | **1,750,734** | **1,531,659** | **8.6** | **12.0** |
| **Andean Community** | **3,524** | **1,328** | **1,929** | **2,755** | **3,866** | **10,078** | **11,043** | **9,662** | **10.6** | **38.0** |
| Bolivia | 14 | 10 | 133 | 31 | 31 | 100 | 457 | 400 | 40.0 | 24.7 |
| Colombia | 508 | 519 | 904 | 1,729 | 2,448 | 5,524 | 2,781 | 2,433 | 17.0 | 21.9 |
| Ecuador | 1,418 | 402 | 689 | 558 | 456 | 1,282 | 5,862 | 5,128 | 13.7 | 49.4 |
| Peru | 1,584 | 396 | 203 | 436 | 930 | 3,173 | 1,943 | 1,700 | 0.7 | 52.9 |
| **MERCOSUR** | **2,431** | **4,825** | **2,937** | **5,335** | **7,150** | **10,097** | **13,685** | **13,773** | **18.9** | **36.2** |
| Argentina | 353 | 41 | 82 | 193 | 77 | 183 | 108 | 94 | -12.4 | 2.8 |
| Brazil | 127 | 163 | 320 | 1,333 | 2,176 | 4,215 | 4,891 | 5,574 | 46.0 | 77.1 |
| Paraguay | 101 | 37 | 133 | 42 | 184 | 117 | 508 | 445 | 16.0 | 27.4 |
| Uruguay | 264 | 15 | 122 | 10 | 11 | 134 | 72 | 63 | -13.4 | -12.5 |
| Venezuela | 1,587 | 4,569 | 2,279 | 3,757 | 4,703 | 5,447 | 8,106 | 7,597 | 17.0 | 27.2 |
| **Chile** | **6,043** | **282** | **2,569** | **1,872** | **672** | **2,550** | **17,181** | **14,723** | **9.3** | **41.8** |
| **South America** | **11,998** | **6,435** | **7,435** | **9,961** | **11,688** | **22,726** | **41,909** | **38,157** | **12.3** | **38.7** |
| Mexico | 14,337 | 31,913 | 35,803 | 41,962 | 43,995 | 47,502 | 48,309 | 42,264 | 11.4 | 3.4 |
| **LAC** | **720,893** | **861,022** | **957,857** | **1,330,739** | **1,384,864** | **1,595,886** | **1,940,104** | **1,699,355** | **9.0** | **12.1** |
| % of total exports | 61.3 | 28.7 | 29.0 | 38.9 | 37.4 | 40.1 | 42.6 | 43.6 | | |
| | | | | | | | | | | |
| **United States** | **247,932** | **2,009,520** | **2,171,500** | **1,828,690** | **1,992,320** | **2,034,620** | **2,187,990** | **1,710,090** | **21.3** | **-4.7** |
| % of total exports | 21.1 | 67.1 | 65.7 | 53.5 | 53.8 | 51.1 | 48.1 | 43.9 | | |
| **European Union** | **168,882** | **78,276** | **111,385** | **171,489** | **213,752** | **251,182** | **316,273** | **264,988** | **4.6** | **18.9** |
| % of total exports | 14.4 | 2.6 | 3.4 | 5.0 | 5.8 | 6.3 | 7.0 | 6.8 | | |
| **Japan** | **7,899** | **6,066** | **7,627** | **16,840** | **17,631** | **15,509** | **18,816** | **24,473** | **12.0** | **26.3** |
| % of total exports | 0.7 | 0.2 | 0.2 | 0.5 | 0.5 | 0.4 | 0.4 | 0.6 | | |
| **China (P.R.C.)** | **97** | **947** | **3,619** | **2,961** | **6,681** | **6,979** | **7,088** | **3,156** | **41.7** | **-2.7** |
| % of total exports | 0.0 | 0.0 | 0.1 | 0.1 | 0.2 | 0.2 | 0.2 | 0.1 | | |
| **World** | **1,176,640** | **2,995,040** | **3,304,610** | **3,418,270** | **3,705,630** | **3,984,110** | **4,549,090** | **3,898,100** | **12.7** | **3.4** |

## 9.15 | Guatemala
## intra-regional merchandise exports - thousands of $US

| | 1999 | 2002 | 2004 | 2005 | 2006 | 2007 | 2008 | 2009 | Growth Rate (%) 1999-09 | 2004-09 |
|---|---|---|---|---|---|---|---|---|---|---|
| **CARICOM** | **45,554** | **58,917** | **71,069** | **90,550** | **78,732** | **98,565** | **134,736** | **117,876** | **10.0** | **10.6** |
| Antigua and Barbuda | 0 | 19 | 38 | 55 | 21 | 96 | 426 | 372 | * | 57.7 |
| Bahamas | 117 | 607 | 1,726 | 1,225 | 306 | 944 | 1,592 | 1,393 | 28.1 | -4.2 |
| Barbados | 6,360 | 1,294 | 2,004 | 2,619 | 440 | 1,121 | 2,482 | 2,172 | -10.2 | 1.6 |
| Belize | 8,801 | 21,387 | 37,390 | 39,046 | 48,796 | 50,943 | 57,971 | 50,717 | 19.1 | 6.3 |
| Dominica | 743 | 405 | 1,134 | 668 | 792 | 960 | 932 | 815 | 0.9 | -6.4 |
| Grenada | 0 | 45 | 34 | 25 | 38 | 98 | 828 | 724 | * | 84.3 |
| Guyana | 0 | 476 | 692 | 659 | 413 | 1,719 | 3,151 | 2,757 | * | 31.8 |
| Haiti | 12,634 | 9,991 | 6,729 | 11,538 | 12,224 | 9,173 | 20,546 | 17,975 | 3.6 | 21.7 |
| Jamaica | 11,276 | 20,543 | 15,528 | 22,933 | 12,579 | 27,322 | 31,472 | 27,534 | 9.3 | 12.1 |
| St. Kitts and Nevis | 56 | 0 | 8 | 6 | 0 | 64 | 493 | 431 | 22.6 | 124.8 |
| St. Lucia | 756 | 147 | 35 | 48 | 0 | 405 | 1,096 | 958 | 2.4 | 94.0 |
| St. Vincent and Grenadines | 531 | 126 | 27 | 0 | 14 | 56 | 518 | 453 | -1.6 | 76.0 |
| Suriname | 1,105 | 804 | 457 | 571 | 553 | 1,016 | 3,028 | 2,649 | 9.1 | 42.1 |
| Trinidad and Tobago | 3,175 | 3,073 | 5,269 | 11,157 | 2,555 | 4,648 | 10,204 | 8,927 | 10.9 | 11.1 |
| **Other Caribbean** | **32,988** | **58,496** | **53,382** | **62,535** | **90,060** | **128,835** | **146,064** | **127,588** | **14.5** | **19.0** |
| Aruba | 26 | 1,062 | 349 | 529 | 104 | 17,658 | 612 | 337 | 29.4 | -0.7 |
| Bermuda | 0 | 53 | 116 | 211 | 67 | 2,936 | 5,220 | 4,567 | * | 108.6 |
| Cuba | 0 | 5,748 | 11,582 | 10,632 | 10,669 | 15,502 | 26,006 | 22,752 | * | 14.5 |
| Dominican Republic | 31,965 | 51,231 | 39,921 | 49,131 | 78,535 | 91,981 | 113,654 | 99,432 | 12.0 | 20.0 |
| Netherlands Antilles | 997 | 402 | 1,413 | 2,032 | 685 | 758 | 572 | 500 | -6.7 | -18.8 |
| **Caribbean** | **78,542** | **117,413** | **124,451** | **153,086** | **168,792** | **227,400** | **280,801** | **245,465** | **12.1** | **14.6** |
| **CACM** | **611,862** | **1,039,537** | **1,292,814** | **1,465,437** | **1,644,227** | **1,961,049** | **2,356,987** | **2,062,049** | **12.9** | **9.8** |
| Costa Rica | 128,293 | 150,180 | 182,052 | 205,177 | 227,844 | 257,840 | 318,877 | 278,975 | 8.1 | 8.9 |
| El Salvador | 349,539 | 471,133 | 573,885 | 653,001 | 699,552 | 842,120 | 973,393 | 851,589 | 9.3 | 8.2 |
| Honduras | 10,666 | 280,838 | 359,405 | 394,043 | 481,571 | 593,478 | 737,106 | 644,869 | 50.7 | 12.4 |
| Nicaragua | 123,364 | 137,386 | 177,472 | 213,216 | 235,260 | 267,611 | 327,611 | 286,616 | 8.8 | 10.1 |
| **Panama** | **57,430** | **78,013** | **125,696** | **80,518** | **98,245** | **119,584** | **161,563** | **141,346** | **9.4** | **2.4** |
| **Central America** | **669,292** | **1,117,550** | **1,418,510** | **1,545,955** | **1,742,472** | **2,080,633** | **2,518,550** | **2,203,395** | **12.7** | **9.2** |
| **Andean Community** | **20,835** | **19,165** | **30,088** | **32,159** | **53,792** | **77,192** | **108,474** | **94,900** | **16.4** | **25.8** |
| Bolivia | 123 | 98 | 355 | 272 | 663 | 675 | 1,364 | 1,193 | 25.5 | 27.4 |
| Colombia | 8,227 | 9,378 | 12,635 | 15,018 | 20,610 | 26,172 | 40,205 | 35,174 | 15.6 | 22.7 |
| Ecuador | 4,691 | 3,188 | 9,223 | 5,528 | 7,154 | 12,236 | 13,799 | 12,072 | 9.9 | 5.5 |
| Peru | 7,794 | 6,501 | 7,875 | 11,342 | 25,365 | 38,110 | 53,106 | 46,461 | 19.5 | 42.6 |
| **MERCOSUR** | **17,161** | **19,411** | **20,307** | **31,960** | **35,601** | **57,253** | **43,983** | **35,636** | **7.6** | **11.9** |
| Argentina | 1,791 | 529 | 1,386 | 1,902 | 1,890 | 4,094 | 4,571 | 3,999 | 8.4 | 23.6 |
| Brazil | 664 | 706 | 959 | 2,179 | 2,060 | 14,319 | 18,976 | 12,778 | 34.4 | 67.8 |
| Paraguay | 27 | 3 | 51 | 296 | 43 | 12 | 775 | 678 | 37.9 | 67.7 |
| Uruguay | 134 | 408 | 60 | 142 | 695 | 3,258 | 3,917 | 3,427 | 38.3 | 124.8 |
| Venezuela | 14,546 | 17,765 | 17,851 | 27,440 | 30,914 | 35,570 | 15,743 | 14,754 | 0.1 | -3.7 |
| **Chile** | **14,855** | **9,540** | **8,629** | **11,558** | **7,610** | **43,412** | **97,926** | **84,048** | **18.9** | **57.7** |
| **South America** | **52,850** | **48,116** | **59,024** | **75,677** | **97,003** | **177,857** | **250,382** | **214,583** | **15.0** | **29.5** |
| Mexico | 82,631 | 133,756 | 208,359 | 215,844 | 354,406 | 464,141 | 509,219 | 445,498 | 18.4 | 16.4 |
| **LAC** | **883,315** | **1,416,835** | **1,810,344** | **1,990,561** | **2,362,673** | **2,950,031** | **3,558,952** | **3,108,941** | **13.4** | **11.4** |
| % of total exports | 22.4 | 34.0 | 35.9 | 37.0 | 39.3 | 42.8 | 46.0 | 40.9 | | |
| **United States** | **2,201,910** | **2,225,400** | **2,668,830** | **2,694,240** | **2,802,120** | **2,929,720** | **3,047,590** | **3,071,910** | **3.4** | **2.9** |
| % of total exports | 55.9 | 53.5 | 53.0 | 50.1 | 46.6 | 42.5 | 39.4 | 40.4 | | |
| **European Union** | **400,360** | **153,850** | **204,302** | **250,099** | **319,938** | **372,217** | **436,740** | **451,854** | **1.2** | **17.2** |
| % of total exports | 10.2 | 3.7 | 4.1 | 4.6 | 5.3 | 5.4 | 5.6 | 5.9 | | |
| **Japan** | **77,114** | **33,659** | **27,850** | **38,466** | **45,039** | **59,099** | **113,283** | **123,353** | **4.8** | **34.7** |
| % of total exports | 2.0 | 0.8 | 0.6 | 0.7 | 0.7 | 0.9 | 1.5 | 1.6 | | |
| **China (P.R.C.)** | **276** | **579** | **20,001** | **36,677** | **49,508** | **58,390** | **31,924** | **21,199** | **54.3** | **1.2** |
| % of total exports | 0.0 | 0.0 | 0.4 | 0.7 | 0.8 | 0.8 | 0.4 | 0.3 | | |
| **World** | **3,937,060** | **4,162,040** | **5,039,200** | **5,380,880** | **6,012,840** | **6,897,660** | **7,737,600** | **7,596,980** | **6.8** | **8.6** |

## 9.16 | Guyana
## intra-regional merchandise exports - thousands of $US

| | 1999 | 2002 | 2004 | 2005 | 2006 | 2007 | 2008 | 2009 | Growth Rate (%) 1999-09 | 2004-09 |
|---|---|---|---|---|---|---|---|---|---|---|
| **CARICOM** | **62,233** | **71,329** | **100,758** | **112,204** | **123,729** | **151,354** | **180,833** | **158,205** | **9.8** | **9.4** |
| Antigua and Barbuda | 3,802 | 5,239 | 8,708 | 9,949 | 12,297 | 15,260 | 17,422 | 15,242 | 14.9 | 11.8 |
| Bahamas | 0 | 0 | 0 | 0 | 0 | 0 | 0 | 0 | * | * |
| Barbados | 7,878 | 9,614 | 14,180 | 13,577 | 15,827 | 19,642 | 22,424 | 19,618 | 9.6 | 6.7 |
| Belize | 2,352 | 378 | 628 | 718 | 887 | 1,101 | 1,257 | 1,100 | -7.3 | 11.8 |
| Dominica | 1,058 | 1,657 | 2,754 | 3,147 | 3,889 | 4,826 | 5,510 | 4,820 | 16.4 | 11.8 |
| Grenada | 1,930 | 2,580 | 4,289 | 4,900 | 6,056 | 7,516 | 8,580 | 7,507 | 14.5 | 11.8 |
| Haiti | 0 | 357 | 2,376 | 2,715 | 3,355 | 4,164 | 4,754 | 4,159 | * | 11.8 |
| Jamaica | 26,545 | 27,784 | 29,254 | 34,007 | 28,036 | 32,599 | 45,255 | 39,592 | 4.1 | 6.2 |
| St. Kitts and Nevis | 237 | 154 | 256 | 293 | 362 | 449 | 513 | 449 | 6.6 | 11.8 |
| St. Lucia | 2,753 | 4,230 | 7,032 | 8,034 | 9,930 | 12,323 | 14,069 | 12,308 | 16.2 | 11.8 |
| St. Vincent and Grenadines | 2,602 | 1,913 | 2,318 | 1,772 | 2,190 | 2,718 | 3,103 | 2,714 | 0.4 | 3.2 |
| Suriname | 2,258 | 3,111 | 5,172 | 5,909 | 7,303 | 9,063 | 10,347 | 9,053 | 14.9 | 11.8 |
| Trinidad and Tobago | 10,817 | 14,313 | 23,791 | 27,183 | 33,597 | 41,693 | 47,600 | 41,643 | 14.4 | 11.8 |
| **Other Caribbean** | **69,776** | **10,518** | **19,695** | **21,554** | **26,527** | **33,518** | **37,799** | **32,127** | **-7.5** | **10.3** |
| Aruba | 3 | 2,428 | 1,258 | 748 | 878 | 1,088 | 1,851 | 677 | 70.4 | -11.6 |
| Bermuda | 5 | 8 | 13 | 14 | 19 | 24 | 27 | 24 | 15.7 | 13.4 |
| Cuba | 5,821 | 8,021 | 13,332 | 15,233 | 18,827 | 23,365 | 26,674 | 23,337 | 14.9 | 11.8 |
| Dominican Republic | 1 | 0 | 513 | 327 | 337 | 1,019 | 87 | 76 | 60.6 | -31.8 |
| Falkland Islands | 0 | 0 | 0 | 0 | 0 | 0 | 0 | 0 | * | * |
| Netherlands Antilles | 63,945 | 61 | 4,578 | 5,231 | 6,465 | 8,023 | 9,160 | 8,014 | -18.8 | 11.8 |
| **Caribbean** | **132,009** | **81,848** | **120,453** | **133,758** | **150,256** | **184,872** | **218,632** | **190,332** | **3.7** | **9.6** |
| **CACM** | **54** | **1** | **92** | **18** | **190** | **290** | **556** | **487** | **24.7** | **39.6** |
| Costa Rica | 54 | 1 | 6 | 4 | 5 | 6 | 7 | 6 | -19.4 | -0.4 |
| El Salvador | 0 | 0 | 0 | 14 | 0 | 0 | 0 | 0 | * | * |
| Guatemala | 0 | 0 | 85 | 0 | 185 | 284 | 545 | 476 | * | 41.0 |
| Honduras | 0 | 0 | 0 | 0 | 0 | 0 | 0 | 0 | * | * |
| Nicaragua | 0 | 0 | 0 | 0 | 0 | 0 | 5 | 4 | * | * |
| **Panama** | **55** | **68** | **541** | **493** | **112** | **74** | **100** | **87** | **4.7** | **-30.5** |
| **Central America** | **109** | **68** | **632** | **511** | **301** | **364** | **656** | **574** | **18.1** | **-1.9** |
| **Andean Community** | **3,348** | **920** | **1,563** | **1,816** | **1,614** | **1,518** | **1,887** | **1,651** | **-6.8** | **1.1** |
| Bolivia | 0 | 0 | 0 | 0 | 0 | 0 | 0 | 0 | * | * |
| Colombia | 208 | 215 | 1,392 | 1,053 | 946 | 894 | 1,093 | 956 | 16.5 | -7.2 |
| Ecuador | 3,114 | 671 | 149 | 538 | 510 | 573 | 737 | 645 | -14.6 | 34.0 |
| Peru | 26 | 34 | 22 | 224 | 158 | 51 | 58 | 50 | 6.9 | 17.6 |
| **MERCOSUR** | **12** | **1,666** | **1,099** | **591** | **1,075** | **1,680** | **2,409** | **2,110** | **67.6** | **13.9** |
| Argentina | 1 | 54 | 3 | 0 | 4 | 0 | 0 | 0 | * | * |
| Brazil | 11 | 26 | 10 | 12 | 564 | 0 | 295 | 134 | 28.4 | 66.8 |
| Paraguay | 0 | 0 | 0 | 0 | 0 | 0 | 0 | 0 | * | * |
| Uruguay | 0 | 0 | 0 | 44 | 54 | 67 | 76 | 67 | * | * |
| Venezuela | 0 | 1,586 | 1,085 | 536 | 453 | 1,613 | 2,038 | 1,910 | * | 12.0 |
| **Chile** | **10,118** | **8,091** | **301** | **1,002** | **1,366** | **654** | **1,048** | **732** | **-23.1** | **19.4** |
| **South America** | **13,478** | **10,677** | **2,963** | **3,409** | **4,055** | **3,852** | **5,344** | **4,493** | **-10.4** | **8.7** |
| Mexico | 0 | 59 | 2,251 | 4,591 | 1,375 | 3,384 | 0 | 0 | * | * |
| **LAC** | **145,595** | **92,652** | **126,300** | **142,269** | **155,987** | **192,472** | **224,633** | **195,400** | **3.0** | **9.1** |
| % of total exports | 23.8 | 17.0 | 19.4 | 22.0 | 22.6 | 23.1 | 22.2 | 20.3 | | |
| | | | | | | | | | | |
| **United States** | **132,727** | **121,636** | **125,545** | **121,000** | **127,909** | **133,182** | **154,636** | **162,727** | **2.1** | **5.3** |
| % of total exports | 21.7 | 22.4 | 19.3 | 18.7 | 18.5 | 16.0 | 15.3 | 16.9 | | |
| **European Union** | **182,237** | **163,203** | **215,283** | **198,208** | **198,443** | **254,039** | **305,522** | **233,531** | **2.5** | **1.6** |
| % of total exports | 29.8 | 30.0 | 33.1 | 30.7 | 28.8 | 30.5 | 30.2 | 24.3 | | |
| **Japan** | **5,292** | **2,897** | **3,065** | **4,083** | **6,519** | **5,640** | **7,130** | **6,856** | **2.6** | **17.5** |
| % of total exports | 0.9 | 0.5 | 0.5 | 0.6 | 0.9 | 0.7 | 0.7 | 0.7 | | |
| **China (P.R.C.)** | **2,817** | **3,633** | **1,013** | **6,815** | **16,289** | **16,504** | **15,707** | **9,780** | **13.3** | **57.4** |
| % of total exports | 0.5 | 0.7 | 0.2 | 1.1 | 2.4 | 2.0 | 1.6 | 1.0 | | |
| **World** | **611,738** | **543,812** | **649,803** | **645,658** | **689,856** | **832,252** | **1,011,050** | **961,192** | **4.6** | **8.1** |

## 9.17 | Haiti
## intra-regional merchandise exports - thousands of $US

| | 1999 | 2002 | 2004 | 2005 | 2006 | 2007 | 2008 | 2009 | Growth Rate (%) 1999-09 | 2004-09 |
|---|---|---|---|---|---|---|---|---|---|---|
| **CARICOM** | **471** | **278** | **531** | **409** | **628** | **818** | **833** | **729** | **4.5** | **6.5** |
| Antigua and Barbuda | 0 | 0 | 0 | 0 | 0 | 0 | 0 | 0 | * | * |
| Bahamas | 9 | 13 | 21 | 24 | 29 | 36 | 42 | 36 | 14.9 | 11.8 |
| Barbados | 194 | 3 | 103 | 0 | 80 | 99 | 113 | 99 | -6.5 | -0.9 |
| Belize | 0 | 0 | 0 | 0 | 0 | 0 | 0 | 0 | * | * |
| Dominica | 2 | 6 | 10 | 12 | 15 | 18 | 21 | 18 | 24.5 | 11.8 |
| Grenada | 0 | 0 | 0 | 0 | 0 | 0 | 0 | 0 | * | * |
| Guyana | 0 | 0 | 0 | 0 | 0 | 0 | 0 | 0 | * | * |
| Jamaica | 71 | 58 | 88 | 25 | 74 | 130 | 49 | 43 | -4.9 | -13.3 |
| St. Kitts and Nevis | 6 | 18 | 30 | 34 | 42 | 52 | 59 | 52 | 24.4 | 11.8 |
| St. Lucia | 15 | 17 | 28 | 32 | 39 | 48 | 55 | 48 | 12.6 | 11.8 |
| St. Vincent and Grenadines | 33 | 23 | 19 | 17 | 21 | 26 | 29 | 26 | -2.4 | 5.8 |
| Suriname | 0 | 0 | 0 | 0 | 0 | 0 | 0 | 0 | * | * |
| Trinidad and Tobago | 142 | 140 | 233 | 266 | 328 | 407 | 465 | 407 | 11.1 | 11.8 |
| **Other Caribbean** | **6,860** | **25,795** | **37,310** | **28,251** | **58,843** | **48,481** | **53,418** | **46,736** | **21.2** | **4.6** |
| Aruba | 81 | 83 | 28 | 5 | 11 | 51 | 24 | 23 | -11.8 | -3.9 |
| Bermuda | 0 | 0 | 0 | 0 | 8 | 10 | 11 | 10 | * | * |
| Cuba | 0 | 0 | 0 | 0 | 0 | 0 | 0 | 0 | 14.9 | 11.8 |
| Dominican Republic | 6,769 | 25,699 | 37,271 | 28,233 | 58,809 | 48,401 | 53,361 | 46,684 | 21.3 | 4.6 |
| Netherlands Antilles | 9 | 13 | 11 | 12 | 15 | 19 | 21 | 19 | 7.0 | 11.8 |
| **Caribbean** | **7,331** | **26,073** | **37,841** | **28,660** | **59,471** | **49,298** | **54,251** | **47,465** | **20.5** | **4.6** |
| **CACM** | **530** | **213** | **1,216** | **3,943** | **159** | **238** | **867** | **759** | **3.6** | **-9.0** |
| Costa Rica | 0 | 0 | 30 | 23 | 28 | 35 | 40 | 35 | 68.6 | 3.1 |
| El Salvador | 524 | 102 | 10 | 843 | 17 | 61 | 678 | 594 | 1.3 | 128.0 |
| Guatemala | 6 | 75 | 198 | 227 | 15 | 21 | 7 | 6 | 0.0 | -49.8 |
| Honduras | 0 | 36 | 69 | 79 | 97 | 121 | 138 | 121 | * | 11.8 |
| Nicaragua | 0 | 0 | 910 | 2,772 | 1 | 1 | 4 | 3 | * | -67.7 |
| **Panama** | **59** | **4** | **6** | **7** | **2** | **51** | **4** | **3** | **-25.4** | **-10.8** |
| **Central America** | **590** | **217** | **1,221** | **3,950** | **160** | **289** | **871** | **762** | **2.6** | **-9.0** |
| **Andean Community** | **28** | **32** | **34** | **435** | **411** | **6,267** | **329** | **288** | **26.2** | **53.0** |
| Bolivia | 0 | 0 | 0 | 0 | 0 | 0 | 0 | 0 | * | -29.8 |
| Colombia | 1 | 6 | 29 | 418 | 387 | 6,131 | 185 | 162 | 72.7 | 40.7 |
| Ecuador | 21 | 26 | 0 | 6 | 0 | 9 | 0 | 0 | * | * |
| Peru | 6 | 0 | 5 | 11 | 25 | 126 | 144 | 126 | 35.6 | 91.4 |
| **MERCOSUR** | **48** | **89** | **219** | **288** | **352** | **33** | **1,518** | **903** | **34.1** | **32.8** |
| Argentina | 24 | 12 | 44 | 24 | 17 | 28 | 25 | 21 | -1.1 | -13.2 |
| Brazil | 24 | 55 | 175 | 179 | 329 | 0 | 1,487 | 875 | 43.3 | 38.0 |
| Paraguay | 0 | 0 | 0 | 0 | 0 | 0 | 0 | 0 | * | * |
| Uruguay | 0 | 0 | 0 | 0 | 0 | 0 | 0 | 0 | * | * |
| Venezuela | 0 | 23 | 0 | 86 | 6 | 5 | 6 | 6 | * | * |
| **Chile** | **0** | **0** | **63** | **50** | **68** | **131** | **182** | **132** | ***** | **16.0** |
| **South America** | **76** | **121** | **316** | **773** | **831** | **6,430** | **2,029** | **1,323** | **33.1** | **33.2** |
| Mexico | 298 | 378 | 3,855 | 6,495 | 11,891 | 12,263 | 7,589 | 6,639 | 36.4 | 11.5 |
| **LAC** | **8,294** | **26,788** | **43,233** | **39,878** | **72,354** | **68,281** | **64,740** | **56,189** | **21.1** | **5.4** |
| % of total exports | 2.6 | 9.2 | 10.0 | 7.8 | 12.2 | 11.1 | 10.8 | 8.7 | | |
| **United States** | **278,545** | **239,818** | **346,091** | **416,818** | **462,273** | **454,727** | **422,091** | **514,545** | **6.3** | **8.3** |
| % of total exports | 87.8 | 82.4 | 80.1 | 81.6 | 77.9 | 73.7 | 70.2 | 79.9 | | |
| **European Union** | **18,748** | **12,530** | **14,465** | **17,740** | **21,502** | **34,801** | **38,692** | **23,851** | **2.4** | **10.5** |
| % of total exports | 5.9 | 4.3 | 3.3 | 3.5 | 3.6 | 5.6 | 6.4 | 3.7 | | |
| **Japan** | **236** | **420** | **829** | **1,079** | **1,295** | **839** | **1,494** | **971** | **15.2** | **3.2** |
| % of total exports | 0.1 | 0.1 | 0.2 | 0.2 | 0.2 | 0.1 | 0.2 | 0.2 | | |
| **China (P.R.C.)** | **0** | **3** | **225** | **246** | **1,242** | **5,755** | **6,793** | **2,622** | ***** | **63.3** |
| % of total exports | 0.0 | 0.0 | 0.1 | 0.0 | 0.2 | 0.9 | 1.1 | 0.4 | | |
| **World** | **317,181** | **291,206** | **432,212** | **510,929** | **593,376** | **616,932** | **601,203** | **643,866** | **7.3** | **8.3** |

## 9.18 | Honduras
## intra-regional merchandise exports - thousands of $US

| | 1999 | 2002 | 2004 | 2005 | 2006 | 2007 | 2008 | 2009 | Growth Rate (%) 1999-09 | 2004-09 |
|---|---|---|---|---|---|---|---|---|---|---|
| **CARICOM** | **17,285** | **32,598** | **51,290** | **67,694** | **75,522** | **77,579** | **90,907** | **79,532** | **16.5** | **9.2** |
| Antigua and Barbuda | 0 | 463 | 1,744 | 1,992 | 2,462 | 3,056 | 3,489 | 3,052 | * | 11.8 |
| Bahamas | 0 | 535 | 227 | 260 | 321 | 399 | 455 | 398 | * | 11.8 |
| Barbados | 2,243 | 1,934 | 1,994 | 6,842 | 5,796 | 7,193 | 8,212 | 7,185 | 12.3 | 29.2 |
| Belize | 1,320 | 2,968 | 6,055 | 6,918 | 8,550 | 10,611 | 12,114 | 10,598 | 23.2 | 11.8 |
| Dominica | 197 | 97 | 27 | 31 | 38 | 47 | 54 | 47 | -13.3 | 11.8 |
| Grenada | 0 | 0 | 0 | 0 | 0 | 0 | 0 | 0 | * | * |
| Guyana | 0 | 0 | 0 | 0 | 0 | 0 | 0 | 0 | * | * |
| Haiti | 0 | 827 | 16,931 | 19,345 | 23,909 | 29,671 | 33,875 | 29,636 | * | 11.8 |
| Jamaica | 4,391 | 16,035 | 16,772 | 23,042 | 22,995 | 12,393 | 16,487 | 14,424 | 12.6 | -3.0 |
| St. Kitts and Nevis | 20 | 0 | 0 | 39 | 49 | 60 | 69 | 60 | 11.8 | * |
| St. Lucia | 1,753 | 1,816 | 1,457 | 1,665 | 2,057 | 2,553 | 2,915 | 2,550 | 3.8 | 11.8 |
| St. Vincent and Grenadines | 1,047 | 909 | 907 | 1,646 | 2,035 | 2,525 | 2,883 | 2,522 | 9.2 | 22.7 |
| Suriname | 0 | 14 | 817 | 934 | 1,154 | 1,432 | 1,635 | 1,430 | * | 11.8 |
| Trinidad and Tobago | 6,314 | 7,001 | 4,359 | 4,980 | 6,155 | 7,639 | 8,721 | 7,629 | 1.9 | 11.8 |
| **Other Caribbean** | **5,942** | **8,558** | **8,449** | **15,924** | **25,338** | **21,045** | **37,529** | **33,124** | **18.7** | **31.4** |
| Aruba | 472 | 518 | 404 | 1,622 | 1,862 | 1,998 | 1,840 | 1,901 | 14.9 | 36.3 |
| Bermuda | 0 | 0 | 0 | 38 | 188 | 233 | 266 | 233 | * | * |
| Cuba | 0 | 506 | 1,021 | 1,167 | 1,442 | 1,790 | 2,043 | 1,788 | * | 11.8 |
| Dominican Republic | 5,469 | 6,854 | 6,787 | 12,827 | 21,511 | 16,609 | 32,907 | 28,789 | 18.1 | 33.5 |
| Netherlands Antilles | 0 | 680 | 237 | 270 | 334 | 415 | 473 | 414 | * | 11.8 |
| **Caribbean** | **23,227** | **41,156** | **59,738** | **83,618** | **100,859** | **98,623** | **128,436** | **112,656** | **17.1** | **13.5** |
| **CACM** | **244,753** | **261,882** | **313,001** | **416,025** | **560,034** | **714,414** | **886,894** | **775,913** | **12.2** | **19.9** |
| Costa Rica | 26,331 | 27,626 | 27,677 | 58,264 | 72,010 | 89,364 | 102,024 | 89,257 | 13.0 | 26.4 |
| El Salvador | 79,767 | 138,496 | 138,713 | 159,689 | 252,377 | 272,233 | 341,250 | 298,548 | 14.1 | 16.6 |
| Guatemala | 65,109 | 77,832 | 92,183 | 142,391 | 166,603 | 254,305 | 321,306 | 281,100 | 15.8 | 25.0 |
| Nicaragua | 73,546 | 17,928 | 54,428 | 55,681 | 69,044 | 98,512 | 122,314 | 107,008 | 3.8 | 14.5 |
| **Panama** | **11,959** | **6,868** | **8,382** | **9,060** | **13,705** | **20,274** | **25,075** | **21,937** | **6.3** | **21.2** |
| **Central America** | **256,712** | **268,750** | **321,383** | **425,085** | **573,739** | **734,688** | **911,969** | **797,850** | **12.0** | **19.9** |
| **Andean Community** | **5,862** | **6,619** | **4,557** | **6,033** | **8,512** | **4,952** | **9,189** | **8,039** | **3.2** | **12.0** |
| Bolivia | 55 | 5 | 4 | 21 | 26 | 32 | 37 | 32 | -5.3 | 51.6 |
| Colombia | 5,619 | 5,806 | 2,663 | 5,060 | 3,068 | 3,443 | 6,602 | 5,776 | 0.3 | 16.8 |
| Ecuador | 97 | 473 | 942 | 657 | 5,240 | 1,225 | 2,264 | 1,980 | 35.2 | 16.0 |
| Peru | 90 | 336 | 949 | 295 | 179 | 251 | 287 | 251 | 10.8 | -23.4 |
| **MERCOSUR** | **1,275** | **2,871** | **3,613** | **2,817** | **3,979** | **7,903** | **10,398** | **7,707** | **19.7** | **16.4** |
| Argentina | 203 | 45 | 1,063 | 87 | 85 | 247 | 276 | 242 | 1.7 | -25.6 |
| Brazil | 160 | 514 | 1,790 | 1,877 | 2,482 | 4,610 | 6,293 | 3,887 | 37.6 | 16.8 |
| Paraguay | 0 | 0 | 0 | 10 | 25 | 31 | 36 | 31 | * | * |
| Uruguay | 3 | 228 | 49 | 78 | 96 | 119 | 136 | 119 | 44.7 | 19.7 |
| Venezuela | 909 | 2,084 | 712 | 765 | 1,291 | 2,895 | 3,657 | 3,427 | 14.2 | 36.9 |
| **Chile** | **27** | **666** | **627** | **875** | **1,046** | **496** | **2,594** | **2,355** | **56.2** | **30.3** |
| **South America** | **7,165** | **10,156** | **8,797** | **9,724** | **13,538** | **13,350** | **22,181** | **18,101** | **9.7** | **15.5** |
| Mexico | 7,959 | 12,235 | 42,079 | 104,507 | 122,928 | 183,249 | 254,989 | 223,081 | 39.6 | 39.6 |
| **LAC** | **295,063** | **332,297** | **431,998** | **622,934** | **811,064** | **1,029,911** | **1,317,575** | **1,151,688** | **14.6** | **21.7** |
| % of total exports | 8.0 | 28.2 | 25.3 | 12.7 | 15.8 | 18.2 | 21.1 | 21.5 | | |
| **United States** | **2,538,090** | **587,169** | **927,146** | **3,563,450** | **3,539,180** | **3,728,450** | **3,848,730** | **3,172,450** | **2.3** | **27.9** |
| % of total exports | 68.8 | 49.9 | 54.4 | 72.8 | 68.7 | 65.9 | 61.8 | 59.3 | | |
| **European Union** | **290,759** | **208,463** | **279,713** | **458,509** | **505,098** | **541,145** | **652,414** | **655,725** | **8.5** | **18.6** |
| % of total exports | 7.9 | 17.7 | 16.4 | 9.4 | 9.8 | 9.6 | 10.5 | 12.3 | | |
| **Japan** | **130,577** | **17,106** | **14,611** | **25,841** | **26,749** | **23,973** | **31,529** | **25,219** | **-15.2** | **11.5** |
| % of total exports | 3.5 | 1.5 | 0.9 | 0.5 | 0.5 | 0.4 | 0.5 | 0.5 | | |
| **China (P.R.C.)** | **3** | **521** | **8,467** | **12,877** | **16,926** | **14,284** | **15,766** | **45,998** | **164.7** | **40.3** |
| % of total exports | 0.0 | 0.0 | 0.5 | 0.3 | 0.3 | 0.3 | 0.3 | 0.9 | | |
| **World** | **3,690,850** | **1,177,720** | **1,704,740** | **4,896,180** | **5,148,650** | **5,654,830** | **6,230,090** | **5,352,210** | **3.8** | **25.7** |

## 9.19 | Jamaica
## intra-regional merchandise exports - thousands of $US

| | 1999 | 2002 | 2004 | 2005 | 2006 | 2007 | 2008 | 2009 | Growth Rate (%) 1999-09 | 2004-09 |
|---|---|---|---|---|---|---|---|---|---|---|
| **CARICOM** | **45,121** | **51,882** | **54,781** | **52,377** | **56,260** | **58,929** | **72,243** | **63,203** | **3.4** | **2.9** |
| Antigua and Barbuda | 2,587 | 5,221 | 3,789 | 3,497 | 3,794 | 4,618 | 5,377 | 4,704 | 6.2 | 4.4 |
| Bahamas | 2,549 | 2,404 | 1,867 | 1,597 | 1,813 | 2,151 | 2,645 | 2,314 | -1.0 | 4.4 |
| Barbados | 8,193 | 9,577 | 11,462 | 10,002 | 10,696 | 9,802 | 10,553 | 9,232 | 1.2 | -4.2 |
| Belize | 2,817 | 3,833 | 3,490 | 3,315 | 3,781 | 3,021 | 3,291 | 2,879 | 0.2 | -3.8 |
| Dominica | 1,661 | 1,331 | 2,400 | 2,429 | 2,360 | 1,985 | 1,525 | 1,335 | -2.2 | -11.1 |
| Grenada | 1,077 | 1,425 | 1,386 | 2,021 | 1,623 | 1,674 | 2,010 | 1,759 | 5.0 | 4.9 |
| Guyana | 3,075 | 2,841 | 3,838 | 2,754 | 3,741 | 5,002 | 7,041 | 6,160 | 7.2 | 9.9 |
| Haiti | 717 | 674 | 702 | 517 | 1,115 | 305 | 3,379 | 2,956 | 15.2 | 33.3 |
| St. Kitts and Nevis | 1,954 | 1,563 | 2,215 | 2,136 | 2,391 | 2,368 | 2,647 | 2,316 | 1.7 | 0.9 |
| St. Lucia | 2,965 | 3,663 | 3,295 | 4,111 | 3,770 | 3,608 | 4,721 | 4,130 | 3.4 | 4.6 |
| St. Vincent and Grenadines | 1,166 | 1,362 | 1,167 | 1,326 | 1,312 | 2,019 | 2,349 | 2,055 | 5.8 | 12.0 |
| Suriname | 1,068 | 723 | 1,586 | 1,072 | 1,773 | 2,294 | 3,812 | 3,335 | 12.1 | 16.0 |
| Trinidad and Tobago | 15,293 | 17,265 | 17,583 | 17,601 | 18,090 | 20,083 | 22,893 | 20,029 | 2.7 | 2.6 |
| **Other Caribbean** | **7,541** | **13,089** | **10,549** | **10,239** | **17,304** | **15,846** | **20,089** | **17,657** | **8.9** | **10.9** |
| Aruba | 294 | 154 | 379 | 721 | 1,559 | 1,050 | 1,949 | 1,787 | 19.8 | 36.4 |
| Bermuda | 615 | 954 | 676 | 913 | 925 | 1,380 | 1,624 | 1,421 | 8.7 | 16.0 |
| Cuba | 2,926 | 3,260 | 2,023 | 1,542 | 4,880 | 6,118 | 7,925 | 6,933 | 9.0 | 27.9 |
| Dominican Republic | 2,870 | 3,029 | 4,790 | 5,133 | 8,446 | 4,626 | 4,574 | 4,002 | 3.4 | -3.5 |
| Falkland Islands | 0 | 0 | 0 | 0 | 0 | 0 | 0 | 0 | * | * |
| Netherlands Antilles | 836 | 5,692 | 2,681 | 1,930 | 1,493 | 2,672 | 4,017 | 3,514 | 15.4 | 5.6 |
| **Caribbean** | **52,662** | **64,971** | **65,330** | **62,616** | **73,563** | **74,775** | **92,332** | **80,860** | **4.4** | **4.4** |
| **CACM** | **1,862** | **1,732** | **1,605** | **1,729** | **1,020** | **1,470** | **2,816** | **2,464** | **2.8** | **9.0** |
| Costa Rica | 109 | 237 | 83 | 201 | 92 | 165 | 226 | 198 | 6.1 | 19.1 |
| El Salvador | 692 | 148 | 45 | 91 | 112 | 140 | 139 | 122 | -16.0 | 21.8 |
| Guatemala | 451 | 751 | 932 | 834 | 249 | 482 | 1,528 | 1,336 | 11.5 | 7.5 |
| Honduras | 599 | 534 | 530 | 601 | 563 | 668 | 923 | 807 | 3.0 | 8.8 |
| Nicaragua | 10 | 63 | 15 | 3 | 4 | 15 | 1 | 1 | -23.0 | -45.3 |
| **Panama** | **565** | **906** | **7,468** | **1,040** | **1,105** | **2,144** | **2,062** | **1,804** | **12.3** | **-24.7** |
| **Central America** | **2,427** | **2,639** | **9,073** | **2,770** | **2,125** | **3,614** | **4,878** | **4,268** | **5.8** | **-14.0** |
| **Andean Community** | **2,034** | **2,192** | **1,721** | **1,820** | **2,002** | **1,667** | **2,502** | **2,189** | **0.7** | **4.9** |
| Bolivia | 0 | 0 | 0 | 0 | 2 | 0 | 73 | 64 | * | * |
| Colombia | 1,201 | 1,208 | 861 | 751 | 1,106 | 843 | 1,370 | 1,199 | 0.0 | 6.8 |
| Ecuador | 335 | 205 | 200 | 399 | 192 | 148 | 101 | 89 | -12.5 | -15.0 |
| Peru | 498 | 779 | 661 | 669 | 703 | 676 | 958 | 838 | 5.3 | 4.9 |
| **MERCOSUR** | **1,194** | **569** | **373** | **6,206** | **76** | **856** | **293** | **1,607** | **3.0** | **33.9** |
| Argentina | 0 | 0 | 3 | 17 | 0 | 18 | 150 | 131 | * | 107.3 |
| Brazil | 0 | 49 | 151 | 5,992 | 4 | 838 | 61 | 1,400 | * | 56.2 |
| Paraguay | 0 | 0 | 0 | 0 | 0 | 1 | 0 | 0 | * | * |
| Uruguay | 12 | 0 | 0 | 0 | 2 | 0 | 0 | 0 | -34.0 | * |
| Venezuela | 1,182 | 520 | 219 | 197 | 71 | 0 | 81 | 76 | -24.0 | -19.1 |
| **Chile** | **95** | **842** | **34** | **96** | **1,403** | **97** | **6,950** | **3,303** | **42.6** | **150.1** |
| **South America** | **3,322** | **3,603** | **2,128** | **8,121** | **3,481** | **2,620** | **9,744** | **7,099** | **7.9** | **27.2** |
| Mexico | 6,046 | 7,786 | 5,398 | 4,832 | 5,117 | 4,912 | 5,275 | 4,615 | -2.7 | -3.1 |
| **LAC** | **64,458** | **78,998** | **81,929** | **78,339** | **84,285** | **85,921** | **112,229** | **96,842** | **4.2** | **3.4** |
| % of total exports | 5.2 | 7.1 | 5.8 | 5.1 | 4.2 | 3.9 | 4.6 | 8.1 | | |
| **United States** | **462,745** | **315,230** | **302,571** | **395,808** | **599,986** | **825,756** | **983,154** | **455,455** | **-0.2** | **8.5** |
| % of total exports | 37.2 | 28.2 | 21.5 | 25.8 | 30.2 | 37.2 | 40.3 | 38.0 | | |
| **European Union** | **388,975** | **355,458** | **454,259** | **457,520** | **482,805** | **592,623** | **721,312** | **260,937** | **-3.9** | **-10.5** |
| % of total exports | 31.2 | 31.8 | 32.3 | 29.9 | 24.3 | 26.7 | 29.6 | 21.8 | | |
| **Japan** | **22,371** | **28,209** | **34,838** | **15,974** | **28,720** | **28,122** | **23,917** | **30,564** | **3.2** | **-2.6** |
| % of total exports | 1.8 | 2.5 | 2.5 | 1.0 | 1.4 | 1.3 | 1.0 | 2.5 | | |
| **China (P.R.C.)** | **6,120** | **43,433** | **169,819** | **107,525** | **300,585** | **69,605** | **1,550** | **19,601** | **12.3** | **-35.1** |
| % of total exports | 0.5 | 3.9 | 12.1 | 7.0 | 15.2 | 3.1 | 0.1 | 1.6 | | |
| **World** | **1,245,340** | **1,118,740** | **1,405,410** | **1,531,720** | **1,983,500** | **2,221,880** | **2,438,820** | **1,199,660** | **-0.4** | **-3.1** |

## 9.20 | Mexico
## intra-regional merchandise exports - millions of $US

| | 1999 | 2002 | 2004 | 2005 | 2006 | 2007 | 2008 | 2009 | Growth Rate (%) 1999-09 | 2004-09 |
|---|---|---|---|---|---|---|---|---|---|---|
| **CARICOM** | **170** | **199** | **213** | **271** | **309** | **341** | **481** | **421** | **9.5** | **14.6** |
| Antigua and Barbuda | 0 | 0 | 0 | 2 | 2 | 3 | 0 | 0 | * | * |
| Bahamas | 16 | 9 | 9 | 14 | 12 | 19 | 55 | 48 | 11.5 | 40.5 |
| Barbados | 0 | 0 | 0 | 7 | 8 | 8 | 0 | 0 | * | * |
| Belize | 38 | 67 | 60 | 81 | 87 | 102 | 122 | 106 | 10.9 | 12.0 |
| Dominica | 0 | 1 | 1 | 1 | 1 | 2 | 0 | 0 | * | * |
| Grenada | 0 | 0 | 0 | 1 | 1 | 0 | 0 | 0 | * | * |
| Guyana | 0 | 3 | 2 | 3 | 2 | 5 | 0 | 0 | * | * |
| Haiti | 12 | 13 | 11 | 11 | 12 | 13 | 23 | 20 | 5.6 | 11.9 |
| Jamaica | 89 | 81 | 102 | 85 | 112 | 118 | 212 | 186 | 7.7 | 12.7 |
| St. Kitts and Nevis | 0 | 0 | 0 | 1 | 1 | 1 | 0 | 0 | * | * |
| St. Lucia | 0 | 0 | 0 | 2 | 1 | 2 | 0 | 0 | * | * |
| St. Vincent and Grenadines | 0 | 0 | 0 | 1 | 1 | 1 | 0 | 0 | * | * |
| Suriname | 0 | 0 | 0 | 6 | 7 | 8 | 0 | 0 | * | * |
| Trinidad and Tobago | 15 | 25 | 27 | 57 | 61 | 58 | 69 | 61 | 14.8 | 17.8 |
| **Other Caribbean** | **1,081** | **1,247** | **634** | **2,232** | **2,351** | **2,549** | **1,192** | **1,050** | **-0.3** | **10.6** |
| Aruba | 0 | 0 | 0 | 1,448 | 1,469 | 1,518 | 0 | 7 | * | * |
| Bermuda | 106 | 3 | 5 | 7 | 4 | 3 | 3 | 3 | -29.9 | -9.3 |
| Cuba | 214 | 143 | 177 | 222 | 194 | 190 | 309 | 270 | 2.3 | 8.8 |
| Dominican Republic | 315 | 426 | 430 | 543 | 650 | 783 | 853 | 747 | 9.0 | 11.7 |
| Falkland Islands | 0 | 0 | 0 | 0 | 0 | 0 | 0 | 0 | * | * |
| Netherlands Antilles | 446 | 674 | 22 | 13 | 33 | 56 | 26 | 23 | -25.8 | 0.6 |
| **Caribbean** | **1,250** | **1,445** | **847** | **2,504** | **2,659** | **2,890** | **1,673** | **1,471** | **1.6** | **11.7** |
| **CACM** | **1,259** | **1,461** | **1,710** | **2,320** | **2,761** | **3,471** | **3,936** | **3,444** | **10.6** | **15.0** |
| Costa Rica | 250 | 373 | 387 | 421 | 522 | 687 | 920 | 805 | 12.4 | 15.7 |
| El Salvador | 244 | 292 | 317 | 472 | 497 | 518 | 801 | 701 | 11.1 | 17.2 |
| Guatemala | 544 | 548 | 672 | 864 | 935 | 1,152 | 1,385 | 1,212 | 8.3 | 12.5 |
| Honduras | 156 | 156 | 182 | 240 | 285 | 382 | 458 | 400 | 9.9 | 17.1 |
| Nicaragua | 64 | 93 | 151 | 324 | 522 | 730 | 373 | 326 | 17.6 | 16.7 |
| **Panama** | **303** | **304** | **316** | **463** | **568** | **731** | **864** | **756** | **9.6** | **19.1** |
| **Central America** | **1,562** | **1,765** | **2,025** | **2,783** | **3,329** | **4,202** | **4,801** | **4,200** | **10.4** | **15.7** |
| **Andean Community** | **646** | **1,089** | **1,286** | **2,239** | **3,087** | **4,117** | **4,960** | **4,340** | **21.0** | **27.5** |
| Bolivia | 32 | 19 | 33 | 37 | 35 | 48 | 102 | 89 | 10.9 | 22.1 |
| Colombia | 368 | 658 | 789 | 1,548 | 2,132 | 2,943 | 3,032 | 2,653 | 21.9 | 27.5 |
| Ecuador | 69 | 179 | 215 | 309 | 386 | 448 | 646 | 566 | 23.4 | 21.3 |
| Peru | 178 | 233 | 250 | 345 | 533 | 677 | 1,180 | 1,032 | 19.2 | 32.8 |
| **MERCOSUR** | **1,160** | **1,485** | **2,308** | **2,931** | **3,976** | **5,609** | **7,276** | **6,300** | **18.4** | **22.2** |
| Argentina | 256 | 125 | 569 | 672 | 952 | 1,130 | 1,317 | 1,152 | 16.2 | 15.2 |
| Brazil | 399 | 658 | 863 | 890 | 1,147 | 2,010 | 3,367 | 2,736 | 21.2 | 26.0 |
| Paraguay | 8 | 9 | 11 | 14 | 27 | 47 | 112 | 98 | 27.7 | 55.6 |
| Uruguay | 60 | 26 | 37 | 66 | 66 | 90 | 169 | 148 | 9.5 | 31.8 |
| Venezuela | 436 | 666 | 828 | 1,289 | 1,783 | 2,333 | 2,310 | 2,165 | 17.4 | 21.2 |
| **Chile** | **366** | **322** | **443** | **668** | **905** | **1,170** | **1,587** | **1,304** | **13.5** | **24.1** |
| **South America** | **2,173** | **2,897** | **4,037** | **5,838** | **7,969** | **10,896** | **13,823** | **11,943** | **18.6** | **24.2** |
| **LAC** | **4,985** | **6,107** | **6,909** | **11,125** | **13,957** | **17,988** | **20,296** | **17,614** | **13.5** | **20.6** |
| % of total exports | 3.7 | 3.8 | 3.7 | 5.2 | 5.6 | 6.6 | 7.0 | 7.8 | | |
| **United States** | **120,393** | **141,898** | **164,522** | **183,862** | **212,094** | **223,426** | **233,523** | **162,123** | **3.0** | **-0.3** |
| % of total exports | 88.3 | 88.0 | 87.6 | 85.8 | 84.9 | 82.2 | 80.2 | 71.9 | | |
| **European Union** | **5,345** | **5,619** | **6,427** | **9,199** | **11,034** | **14,385** | **17,008** | **12,533** | **8.9** | **14.3** |
| % of total exports | 3.9 | 3.5 | 3.4 | 4.3 | 4.4 | 5.3 | 5.8 | 5.6 | | |
| **Japan** | **776** | **1,194** | **1,191** | **1,470** | **1,594** | **1,913** | **2,046** | **2,542** | **12.6** | **16.4** |
| % of total exports | 0.6 | 0.7 | 0.6 | 0.7 | 0.6 | 0.7 | 0.7 | 1.1 | | |
| **China (P.R.C.)** | **126** | **654** | **986** | **1,136** | **1,688** | **1,895** | **2,045** | **3,502** | **39.4** | **28.8** |
| % of total exports | 0.1 | 0.4 | 0.5 | 0.5 | 0.7 | 0.7 | 0.7 | 1.6 | | |
| **World** | **136,391** | **161,235** | **187,812** | **214,230** | **249,924** | **271,874** | **291,343** | **225,446** | **5.2** | **3.7** |

## 9.21 | Nicaragua
## intra-regional merchandise exports - thousands of $US

| | 1999 | 2002 | 2004 | 2005 | 2006 | 2007 | 2008 | 2009 | Growth Rate (%) 1999-09 | 2004-09 |
|---|---|---|---|---|---|---|---|---|---|---|
| **CARICOM** | **0** | **0** | **0** | **5,081** | **11,066** | **14,124** | **8,890** | **7,777** | ***** | ***** |
| Bahamas | 0 | 0 | 0 | 0 | 0 | 0 | 0 | 0 | * | * |
| Barbados | 0 | 0 | 0 | 0 | 0 | 0 | 0 | 0 | * | * |
| Belize | 0 | 0 | 0 | 1,918 | 3,549 | 238 | 131 | 115 | * | * |
| Dominica | 0 | 0 | 0 | 0 | 0 | 0 | 7 | 6 | * | * |
| Grenada | 0 | 0 | 0 | 0 | 0 | 0 | 0 | 0 | * | * |
| Guyana | 0 | 0 | 0 | 0 | 0 | 0 | 0 | 0 | * | * |
| Haiti | 0 | 0 | 0 | 3,163 | 4,250 | 10,140 | 8,462 | 7,403 | * | * |
| Jamaica | 0 | 0 | 0 | 0 | 3,267 | 3,746 | 290 | 254 | * | * |
| St. Lucia | 0 | 0 | 0 | 0 | 0 | 0 | 0 | 0 | * | * |
| Suriname | 0 | 0 | 0 | 0 | 0 | 0 | 0 | 0 | * | * |
| Trinidad and Tobago | 0 | 0 | 0 | 0 | 0 | 0 | 0 | 0 | * | * |
| **Other Caribbean** | **6,300** | **4,504** | **6,500** | **7,500** | **8,997** | **5,487** | **8,560** | **7,578** | **1.9** | **3.1** |
| Aruba | 0 | 0 | 0 | 0 | 0 | 0 | 0 | 89 | * | * |
| Bermuda | 0 | 0 | 0 | 0 | 0 | 0 | 0 | 0 | * | * |
| Cuba | 2,300 | 1,013 | 100 | 500 | 370 | 656 | 2,130 | 1,864 | -2.1 | 79.5 |
| Dominican Republic | 4,000 | 3,491 | 6,400 | 7,000 | 8,627 | 4,831 | 6,385 | 5,586 | 3.4 | -2.7 |
| Netherlands Antilles | 0 | 0 | 0 | 0 | 0 | 0 | 45 | 39 | * | * |
| **Caribbean** | **6,300** | **4,504** | **6,500** | **12,581** | **20,064** | **19,611** | **17,450** | **15,355** | **9.3** | **18.8** |
| **CACM** | **147,700** | **196,753** | **249,300** | **288,900** | **355,330** | **432,413** | **496,503** | **434,374** | **11.4** | **11.7** |
| Costa Rica | 27,500 | 48,422 | 50,900 | 53,600 | 59,780 | 87,563 | 102,950 | 90,067 | 12.6 | 12.1 |
| El Salvador | 68,200 | 86,718 | 109,500 | 122,800 | 149,269 | 168,150 | 217,188 | 190,011 | 10.8 | 11.7 |
| Guatemala | 15,000 | 23,205 | 32,300 | 44,400 | 48,163 | 65,571 | 74,947 | 65,568 | 15.9 | 15.2 |
| Honduras | 37,000 | 38,408 | 56,600 | 68,100 | 98,118 | 111,129 | 101,418 | 88,728 | 9.1 | 9.4 |
| **Panama** | **4,300** | **3,946** | **3,900** | **6,000** | **8,467** | **9,561** | **10,818** | **9,464** | **8.2** | **19.4** |
| **Central America** | **152,000** | **200,699** | **253,200** | **294,900** | **363,797** | **441,975** | **507,321** | **443,838** | **11.3** | **11.9** |
| **Andean Community** | **400** | **208** | **800** | **1,400** | **5,198** | **4,889** | **7,569** | **6,622** | **32.4** | **52.6** |
| Bolivia | 0 | 0 | 0 | 0 | 0 | 0 | 123 | 108 | * | * |
| Colombia | 100 | 118 | 800 | 1,300 | 1,952 | 2,610 | 6,549 | 5,730 | 49.9 | 48.3 |
| Ecuador | 300 | 90 | 0 | 100 | 294 | 509 | 394 | 345 | 1.4 | * |
| Peru | 0 | 0 | 0 | 0 | 2,952 | 1,770 | 503 | 440 | * | * |
| **MERCOSUR** | **200** | **3,443** | **1,400** | **3,600** | **2,085** | **7,240** | **30,649** | **28,676** | **64.3** | **82.9** |
| Argentina | 200 | 8 | 0 | 100 | 12 | 24 | 21 | 18 | -21.4 | * |
| Brazil | 0 | 0 | 0 | 0 | 0 | 931 | 385 | 317 | * | * |
| Paraguay | 0 | 0 | 0 | 0 | 0 | 0 | 46 | 41 | * | * |
| Uruguay | 0 | 0 | 0 | 0 | 0 | 0 | 0 | 0 | * | * |
| Venezuela | 0 | 3,435 | 1,400 | 3,500 | 2,073 | 6,285 | 30,197 | 28,300 | * | 82.4 |
| **Chile** | **0** | **51** | **100** | **4,000** | **1,189** | **3,548** | **3,941** | **3,430** | ***** | **102.8** |
| **South America** | **600** | **3,702** | **2,300** | **9,000** | **8,471** | **15,678** | **42,159** | **38,728** | **51.7** | **75.9** |
| Mexico | 14,900 | 21,385 | 39,900 | 44,000 | 48,473 | 57,890 | 78,901 | 69,028 | 16.6 | 11.6 |
| **LAC** | **173,800** | **230,290** | **301,900** | **360,481** | **440,805** | **535,153** | **645,830** | **566,949** | **12.6** | **13.4** |
| % of total exports | 31.9 | 41.0 | 39.7 | 41.6 | 42.0 | 43.7 | 43.4 | 23.1 | | |
| **United States** | **210,600** | **221,326** | **293,000** | **306,800** | **367,682** | **397,248** | **480,602** | **1,520,550** | **21.9** | **39.0** |
| % of total exports | 38.6 | 39.4 | 38.6 | 35.4 | 35.0 | 32.4 | 32.3 | 62.0 | | |
| **European Union** | **114,200** | **64,151** | **92,100** | **106,500** | **153,923** | **165,812** | **211,159** | **231,829** | **7.3** | **20.3** |
| % of total exports | 20.9 | 11.4 | 12.1 | 12.3 | 14.7 | 13.5 | 14.2 | 9.4 | | |
| **Japan** | **3,500** | **4,432** | **7,500** | **10,400** | **9,257** | **12,805** | **19,089** | **10,213** | **11.3** | **6.4** |
| % of total exports | 0.6 | 0.8 | 1.0 | 1.2 | 0.9 | 1.0 | 1.3 | 0.4 | | |
| **China (P.R.C.)** | **700** | **0** | **0** | **0** | **0** | **0** | **4,624** | **2,946** | **15.5** | ***** |
| % of total exports | 0.1 | 0.0 | 0.0 | 0.0 | 0.0 | 0.0 | 0.3 | 0.1 | | |
| **World** | **545,200** | **561,030** | **759,800** | **866,024** | **1,049,930** | **1,224,790** | **1,488,650** | **2,453,390** | **16.2** | **26.4** |

## 9.22 | Panama
## intra-regional merchandise exports - thousands of $US

| | 1999 | 2002 | 2004 | 2005 | 2006 | 2007 | 2008 | 2009 | Growth Rate (%) 1999-09 | 2004-09 |
|---|---|---|---|---|---|---|---|---|---|---|
| **CARICOM** | **8,897** | **19,653** | **12,934** | **16,384** | **16,410** | **12,007** | **14,423** | **12,618** | **3.6** | **-0.5** |
| Bahamas | 940 | 12,720 | 290 | 451 | 1,117 | 500 | 818 | 716 | -2.7 | 19.8 |
| Barbados | 199 | 39 | 231 | 196 | 36 | 132 | 242 | 212 | 0.6 | -1.7 |
| Belize | 649 | 365 | 135 | 576 | 498 | 369 | 204 | 178 | -12.1 | 5.7 |
| Dominica | 0 | 0 | 0 | 0 | 0 | 0 | 0 | 0 | * | * |
| Grenada | 0 | 0 | 0 | 13 | 27 | 3 | 98 | 86 | * | * |
| Guyana | 438 | 202 | 149 | 127 | 168 | 109 | 92 | 80 | -15.6 | -11.6 |
| Haiti | 3,300 | 93 | 2,660 | 3,820 | 1,728 | 351 | 82 | 72 | -31.8 | -51.5 |
| Jamaica | 2,526 | 3,766 | 7,794 | 7,399 | 6,593 | 5,976 | 6,251 | 5,469 | 8.0 | -6.8 |
| St. Vincent and Grenadines | 0 | 0 | 0 | 0 | 0 | 0 | 0 | 0 | * | * |
| Suriname | 0 | 105 | 63 | 264 | 1,663 | 2,027 | 4,033 | 3,528 | * | 123.5 |
| Trinidad and Tobago | 844 | 2,363 | 1,612 | 3,540 | 4,580 | 2,540 | 2,603 | 2,277 | 10.4 | 7.2 |
| **Other Caribbean** | **22,079** | **19,786** | **12,149** | **18,542** | **18,770** | **18,407** | **20,692** | **49,552** | **8.4** | **32.5** |
| Aruba | 1,638 | 848 | 760 | 654 | 997 | 906 | 398 | 31,798 | 34.5 | 111.0 |
| Bermuda | 51 | 74 | 99 | 57 | 32 | 24 | 0 | 0 | * | * |
| Cuba | 2,876 | 1,978 | 727 | 473 | 773 | 3,067 | 2,342 | 2,049 | -3.3 | 23.0 |
| Dominican Republic | 13,480 | 15,793 | 9,744 | 16,442 | 16,030 | 13,440 | 16,815 | 14,711 | 0.9 | 8.6 |
| Netherlands Antilles | 4,033 | 1,094 | 820 | 917 | 938 | 970 | 1,137 | 995 | -13.1 | 4.0 |
| **Caribbean** | **30,975** | **39,439** | **25,083** | **34,926** | **35,180** | **30,414** | **35,115** | **62,170** | **7.2** | **19.9** |
| **CACM** | **101,831** | **114,179** | **92,605** | **106,472** | **123,093** | **115,637** | **112,308** | **98,255** | **-0.4** | **1.2** |
| Costa Rica | 35,445 | 36,133 | 36,772 | 38,748 | 45,608 | 57,101 | 65,976 | 57,720 | 5.0 | 9.4 |
| El Salvador | 8,905 | 7,675 | 10,591 | 9,335 | 9,305 | 8,022 | 7,521 | 6,580 | -3.0 | -9.1 |
| Guatemala | 14,854 | 15,903 | 11,612 | 21,390 | 33,018 | 16,712 | 8,147 | 7,128 | -7.1 | -9.3 |
| Honduras | 23,008 | 33,557 | 15,403 | 15,620 | 17,914 | 20,923 | 17,156 | 15,009 | -4.2 | -0.5 |
| Nicaragua | 19,619 | 20,911 | 18,227 | 21,380 | 17,248 | 12,879 | 13,508 | 11,818 | -4.9 | -8.3 |
| **Central America** | **101,831** | **114,179** | **92,605** | **106,472** | **123,093** | **115,637** | **112,308** | **98,255** | **-0.4** | **1.2** |
| **Andean Community** | **15,706** | **10,671** | **19,242** | **22,451** | **21,411** | **22,352** | **18,749** | **16,403** | **0.4** | **-3.1** |
| Bolivia | 1,210 | 396 | 170 | 320 | 325 | 605 | 1,375 | 1,203 | -0.1 | 47.8 |
| Colombia | 10,159 | 5,752 | 11,892 | 15,465 | 18,813 | 19,138 | 11,779 | 10,305 | 0.1 | -2.8 |
| Ecuador | 3,474 | 3,903 | 5,696 | 5,302 | 1,370 | 1,746 | 2,466 | 2,157 | -4.7 | -17.6 |
| Peru | 863 | 620 | 1,484 | 1,364 | 903 | 863 | 3,129 | 2,737 | 12.2 | 13.0 |
| **MERCOSUR** | **4,047** | **8,804** | **2,259** | **3,445** | **2,380** | **4,879** | **5,953** | **13,566** | **12.9** | **43.1** |
| Argentina | 293 | 135 | 10 | 15 | 19 | 27 | 85 | 74 | -12.8 | 48.1 |
| Brazil | 41 | 0 | 73 | 2,138 | 1,048 | 1,618 | 2,987 | 10,813 | 74.5 | 171.4 |
| Paraguay | 28 | 1 | 29 | 20 | 27 | 31 | 32 | 28 | -0.1 | -0.6 |
| Uruguay | 290 | 86 | 0 | 0 | 0 | 426 | 306 | 268 | -0.8 | * |
| Venezuela | 3,394 | 8,582 | 2,147 | 1,272 | 1,286 | 2,777 | 2,543 | 2,383 | -3.5 | 2.1 |
| **Chile** | **3,543** | **115** | **215** | **119** | **410** | **1,632** | **2,307** | **4,088** | **1.4** | **80.3** |
| **South America** | **23,296** | **19,590** | **21,716** | **26,015** | **24,201** | **28,863** | **27,009** | **34,058** | **3.9** | **9.4** |
| Mexico | 19,184 | 14,915 | 13,916 | 17,112 | 10,453 | 9,252 | 8,871 | 7,761 | -8.7 | -11.0 |
| **LAC** | **175,287** | **188,122** | **153,320** | **184,525** | **192,927** | **184,166** | **183,303** | **202,244** | **1.4** | **5.7** |
| % of total exports | 24.7 | 24.7 | 17.2 | 18.9 | 18.6 | 16.3 | 16.0 | 12.3 | | |
| **United States** | **316,408** | **360,921** | **444,956** | **432,643** | **407,505** | **400,621** | **448,597** | **292,727** | **-0.8** | **-8.0** |
| % of total exports | 44.6 | 47.5 | 49.9 | 44.3 | 39.3 | 35.6 | 39.2 | 17.7 | | |
| **European Union** | **162,452** | **168,368** | **224,568** | **271,500** | **339,817** | **380,452** | **360,877** | **710,115** | **15.9** | **25.9** |
| % of total exports | 22.9 | 22.1 | 25.2 | 27.8 | 32.8 | 33.8 | 31.6 | 43.0 | | |
| **Japan** | **7,168** | **10,224** | **2,513** | **3,412** | **4,014** | **3,882** | **4,581** | **163,960** | **36.8** | **130.6** |
| % of total exports | 1.0 | 1.3 | 0.3 | 0.3 | 0.4 | 0.3 | 0.4 | 9.9 | | |
| **China (P.R.C.)** | **2,761** | **2,005** | **10,817** | **10,210** | **13,449** | **68,032** | **46,374** | **26,151** | **25.2** | **19.3** |
| % of total exports | 0.4 | 0.3 | 1.2 | 1.0 | 1.3 | 6.0 | 4.1 | 1.6 | | |
| **World** | **709,815** | **760,311** | **891,506** | **976,867** | **1,037,430** | **1,126,610** | **1,143,050** | **1,649,680** | **8.8** | **13.1** |

## 9.23 | Paraguay
## intra-regional merchandise exports - thousands of $US

| | 1999 | 2002 | 2004 | 2005 | 2006 | 2007 | 2008 | 2009 | Growth Rate (%) 1999-09 | 2004-09 |
|---|---|---|---|---|---|---|---|---|---|---|
| **CARICOM** | **142** | **894** | **599** | **110** | **4** | **20** | **3** | **2** | **-33.3** | **-66.6** |
| Bahamas | 39 | 0 | 0 | 3 | 0 | 0 | 0 | 0 | * | * |
| Barbados | 0 | 4 | 0 | 0 | 0 | 0 | 0 | 0 | * | * |
| Belize | 37 | 671 | 96 | 3 | 2 | 2 | 3 | 2 | -23.6 | -51.9 |
| Grenada | 0 | 0 | 0 | 0 | 0 | 0 | 0 | 0 | * | * |
| Guyana | 0 | 0 | 436 | 56 | 0 | 0 | 0 | 0 | * | * |
| Haiti | 0 | 46 | 0 | 0 | 0 | 0 | 0 | 0 | * | * |
| Jamaica | 52 | 27 | 7 | 16 | 2 | 17 | 0 | 0 | * | * |
| St. Lucia | 0 | 0 | 0 | 0 | 0 | 0 | 0 | 0 | * | * |
| St. Vincent and Grenadines | 0 | 0 | 0 | 0 | 0 | 0 | 0 | 0 | * | * |
| Suriname | 0 | 0 | 0 | 0 | 0 | 0 | 0 | 0 | * | * |
| Trinidad and Tobago | 15 | 145 | 60 | 33 | 0 | 0 | 0 | 0 | * | * |
| **Other Caribbean** | **37,630** | **354** | **3,340** | **3,574** | **3,308** | **19,895** | **13,233** | **10,758** | **-11.8** | **26.4** |
| Aruba | 0 | 0 | 0 | 0 | 0 | 2,055 | 3,967 | 2,651 | * | * |
| Bermuda | 37,595 | 0 | 0 | 0 | 0 | 0 | 0 | 0 | * | * |
| Cuba | 0 | 47 | 13 | 5 | 43 | 54 | 61 | 54 | * | 32.1 |
| Dominican Republic | 35 | 125 | 634 | 566 | 182 | 13,962 | 4,837 | 4,232 | 61.7 | 46.2 |
| Falkland Islands | 0 | 0 | 0 | 0 | 0 | 0 | 0 | 0 | * | * |
| Netherlands Antilles | 0 | 181 | 2,693 | 3,003 | 3,082 | 3,825 | 4,367 | 3,821 | * | 7.2 |
| **Caribbean** | **37,772** | **1,248** | **3,939** | **3,684** | **3,312** | **19,915** | **13,236** | **10,760** | **-11.8** | **22.3** |
| **CACM** | **142** | **2,282** | **1,957** | **878** | **1,215** | **3,660** | **3,870** | **3,386** | **37.3** | **11.6** |
| Costa Rica | 40 | 1,424 | 520 | 90 | 117 | 146 | 166 | 145 | 13.8 | -22.5 |
| El Salvador | 7 | 64 | 94 | 138 | 458 | 1,477 | 1,571 | 1,375 | 69.6 | 71.1 |
| Guatemala | 95 | 537 | 1,009 | 402 | 267 | 818 | 871 | 762 | 23.1 | -5.5 |
| Honduras | 0 | 92 | 79 | 73 | 104 | 129 | 148 | 129 | * | 10.4 |
| Nicaragua | 0 | 165 | 255 | 175 | 269 | 1,090 | 1,114 | 975 | * | 30.7 |
| **Panama** | **123** | **543** | **2,941** | **1,107** | **1,594** | **106** | **157** | **138** | **1.1** | **-45.8** |
| **Central America** | **265** | **2,826** | **4,897** | **1,985** | **2,809** | **3,767** | **4,027** | **3,523** | **29.5** | **-6.4** |
| **Andean Community** | **15,907** | **39,732** | **50,854** | **55,911** | **63,873** | **124,799** | **125,060** | **109,411** | **21.3** | **16.6** |
| Bolivia | 4,659 | 16,194 | 22,433 | 25,763 | 29,486 | 36,592 | 41,776 | 36,548 | 22.9 | 10.3 |
| Colombia | 831 | 3,021 | 1,527 | 2,360 | 2,643 | 18,349 | 8,222 | 7,193 | 24.1 | 36.3 |
| Ecuador | 2,087 | 2,591 | 7,088 | 5,200 | 3,902 | 5,677 | 1,788 | 1,565 | -2.8 | -26.1 |
| Peru | 8,330 | 17,927 | 19,807 | 22,587 | 27,842 | 64,182 | 73,274 | 64,105 | 22.6 | 26.5 |
| **MERCOSUR** | **563,047** | **562,434** | **874,761** | **918,908** | **926,325** | **1,924,040** | **2,893,877** | **2,530,908** | **16.2** | **23.7** |
| Argentina | 276,456 | 34,720 | 101,844 | 107,304 | 168,499 | 960,382 | 1,620,870 | 1,418,040 | 17.8 | 69.3 |
| Brazil | 259,808 | 352,973 | 312,498 | 325,528 | 327,983 | 434,039 | 667,375 | 582,383 | 8.4 | 13.3 |
| Uruguay | 13,146 | 165,052 | 451,211 | 479,086 | 420,242 | 521,518 | 595,399 | 520,895 | 44.5 | 2.9 |
| Venezuela | 13,636 | 9,690 | 9,208 | 6,990 | 9,601 | 8,101 | 10,233 | 9,590 | -3.5 | 0.8 |
| **Chile** | **46,746** | **49,129** | **29,567** | **64,787** | **130,835** | **200,502** | **326,598** | **301,796** | **20.5** | **59.1** |
| **South America** | **625,699** | **651,296** | **955,181** | **1,039,607** | **1,121,033** | **2,249,341** | **3,345,535** | **2,942,115** | **16.7** | **25.2** |
| Mexico | 3,039 | 1,336 | 4,946 | 4,120 | 6,642 | 9,260 | 11,773 | 10,300 | 13.0 | 15.8 |
| **LAC** | **666,776** | **656,705** | **968,964** | **1,049,396** | **1,133,795** | **2,282,283** | **3,374,572** | **2,966,699** | **16.1** | **25.1** |
| % of total exports | 65.7 | 69.1 | 59.6 | 62.2 | 59.5 | 66.1 | 67.6 | 68.5 | | |
| **United States** | **46,636** | **38,036** | **55,103** | **54,862** | **66,624** | **72,546** | **84,364** | **58,091** | **2.2** | **1.1** |
| % of total exports | 4.6 | 4.0 | 3.4 | 3.3 | 3.5 | 2.1 | 1.7 | 1.3 | | |
| **European Union** | **178,981** | **83,009** | **101,943** | **103,566** | **114,077** | **536,667** | **663,130** | **464,485** | **10.0** | **35.4** |
| % of total exports | 17.6 | 8.7 | 6.3 | 6.1 | 6.0 | 15.5 | 13.3 | 10.7 | | |
| **Japan** | **18,443** | **8,134** | **18,144** | **18,478** | **24,699** | **31,342** | **82,302** | **41,722** | **8.5** | **18.1** |
| % of total exports | 1.8 | 0.9 | 1.1 | 1.1 | 1.3 | 0.9 | 1.6 | 1.0 | | |
| **China (P.R.C.)** | **1,665** | **7,684** | **44,459** | **69,636** | **19,624** | **17,873** | **23,021** | **24,959** | **31.1** | **-10.9** |
| % of total exports | 0.2 | 0.8 | 2.7 | 4.1 | 1.0 | 0.5 | 0.5 | 0.6 | | |
| **World** | **1,014,410** | **950,603** | **1,626,780** | **1,687,860** | **1,906,370** | **3,452,230** | **4,988,700** | **4,329,920** | **15.6** | **21.6** |

## 9.24 | Peru
## intra-regional merchandise exports - millions of $US

| | 1999 | 2002 | 2004 | 2005 | 2006 | 2007 | 2008 | 2009 | Growth Rate (%) 1999-09 | Growth Rate (%) 2004-09 |
|---|---|---|---|---|---|---|---|---|---|---|
| **CARICOM** | **11** | **43** | **40** | **54** | **96** | **106** | **123** | **107** | **25.7** | **21.7** |
| Antigua and Barbuda | 0 | 0 | 0 | 0 | 0 | 0 | 0 | 0 | 14.3 | 3.8 |
| Bahamas | 1 | 15 | 3 | 3 | 3 | 4 | 4 | 4 | 19.9 | 3.0 |
| Barbados | 0 | 0 | 0 | 1 | 1 | 1 | 1 | 1 | 15.8 | 22.3 |
| Belize | 0 | 0 | 1 | 1 | 1 | 1 | 1 | 1 | 53.1 | 8.0 |
| Dominica | 0 | 0 | 0 | 0 | 0 | 0 | 0 | 0 | 13.3 | -3.3 |
| Grenada | 0 | 0 | 0 | 0 | 0 | 0 | 0 | 0 | * | -7.0 |
| Guyana | 0 | 1 | 2 | 1 | 2 | 3 | 3 | 3 | 51.5 | 8.2 |
| Haiti | 2 | 13 | 17 | 22 | 40 | 45 | 51 | 45 | 37.0 | 20.9 |
| Jamaica | 1 | 1 | 3 | 4 | 3 | 3 | 5 | 4 | 15.8 | 10.4 |
| St. Kitts and Nevis | 0 | 0 | 1 | 0 | 1 | 1 | 1 | 1 | * | 16.0 |
| St. Lucia | 0 | 0 | 1 | 0 | 1 | 1 | 1 | 1 | 42.7 | -2.2 |
| St. Vincent and Grenadines | 0 | 0 | 0 | 0 | 0 | 0 | 0 | 0 | * | 16.3 |
| Suriname | 0 | 0 | 0 | 1 | 1 | 1 | 1 | 1 | 16.5 | 19.2 |
| Trinidad and Tobago | 7 | 14 | 12 | 20 | 43 | 46 | 53 | 46 | 21.3 | 31.6 |
| **Other Caribbean** | **16** | **35** | **26** | **33** | **44** | **55** | **65** | **57** | **13.7** | **17.4** |
| Aruba | 0 | 2 | 2 | 2 | 2 | 2 | 2 | 3 | 26.2 | 11.8 |
| Bermuda | 0 | 0 | 0 | 0 | 0 | 0 | 0 | 0 | -24.4 | -12.9 |
| Cuba | 3 | 1 | 3 | 3 | 3 | 5 | 5 | 5 | 6.1 | 12.4 |
| Dominican Republic | 11 | 17 | 20 | 21 | 29 | 36 | 43 | 37 | 13.4 | 13.5 |
| Netherlands Antilles | 2 | 15 | 2 | 7 | 10 | 13 | 14 | 13 | 19.2 | 50.0 |
| **Caribbean** | **27** | **78** | **66** | **87** | **140** | **161** | **188** | **165** | **19.9** | **20.1** |
| **CACM** | **37** | **71** | **115** | **130** | **137** | **191** | **258** | **226** | **19.8** | **14.5** |
| Costa Rica | 9 | 9 | 11 | 17 | 28 | 28 | 32 | 28 | 12.4 | 20.2 |
| El Salvador | 5 | 21 | 17 | 39 | 20 | 54 | 26 | 23 | 15.6 | 6.1 |
| Guatemala | 16 | 28 | 65 | 58 | 69 | 76 | 168 | 147 | 25.0 | 17.9 |
| Honduras | 6 | 10 | 11 | 12 | 14 | 19 | 22 | 19 | 13.3 | 11.8 |
| Nicaragua | 2 | 3 | 11 | 4 | 6 | 13 | 10 | 9 | 18.4 | -4.1 |
| **Panama** | **17** | **46** | **174** | **266** | **339** | **196** | **97** | **85** | **17.7** | **-13.3** |
| **Central America** | **54** | **117** | **289** | **396** | **476** | **387** | **356** | **311** | **19.2** | **1.5** |
| **Andean Community** | **258** | **384** | **601** | **802** | **1,025** | **1,188** | **1,416** | **1,239** | **17.0** | **15.6** |
| Bolivia | 100 | 89 | 132 | 156 | 191 | 232 | 265 | 232 | 8.8 | 12.0 |
| Colombia | 104 | 158 | 262 | 350 | 506 | 581 | 665 | 582 | 18.7 | 17.3 |
| Ecuador | 54 | 138 | 207 | 296 | 328 | 375 | 486 | 425 | 22.9 | 15.5 |
| **MERCOSUR** | **301** | **327** | **600** | **820** | **1,309** | **1,784** | **1,930** | **1,394** | **16.6** | **18.3** |
| Argentina | 30 | 13 | 36 | 54 | 74 | 111 | 110 | 96 | 12.5 | 21.3 |
| Brazil | 173 | 194 | 358 | 460 | 812 | 974 | 938 | 472 | 10.5 | 5.7 |
| Paraguay | 1 | 0 | 1 | 0 | 1 | 1 | 1 | 1 | -5.4 | 6.4 |
| Uruguay | 4 | 5 | 9 | 6 | 8 | 10 | 12 | 10 | 8.7 | 2.5 |
| Venezuela | 92 | 114 | 197 | 300 | 413 | 689 | 870 | 815 | 24.3 | 32.9 |
| **Chile** | **173** | **255** | **637** | **1,098** | **1,429** | **1,562** | **1,621** | **1,217** | **21.5** | **13.8** |
| **South America** | **732** | **967** | **1,839** | **2,720** | **3,763** | **4,534** | **4,966** | **3,850** | **18.0** | **15.9** |
| Mexico | 171 | 130 | 230 | 333 | 392 | 340 | 426 | 373 | 8.1 | 10.2 |
| **LAC** | **984** | **1,293** | **2,423** | **3,536** | **4,771** | **5,422** | **5,936** | **4,698** | **16.9** | **14.2** |
| % of total exports | 16.4 | 16.9 | 19.4 | 20.4 | 20.1 | 20.6 | 21.5 | 20.7 | | |
| **United States** | **1,765** | **2,005** | **3,682** | **5,393** | **5,722** | **5,153** | **5,580** | **4,011** | **8.6** | **1.7** |
| % of total exports | 29.3 | 26.2 | 29.5 | 31.2 | 24.1 | 19.5 | 20.2 | 17.7 | | |
| **European Union** | **1,558** | **2,070** | **3,116** | **3,026** | **4,762** | **5,065** | **5,161** | **4,043** | **10.0** | **5.3** |
| % of total exports | 25.9 | 27.1 | 25.0 | 17.5 | 20.1 | 19.2 | 18.7 | 17.8 | | |
| **Japan** | **263** | **371** | **548** | **602** | **1,227** | **1,973** | **1,923** | **1,515** | **19.1** | **22.5** |
| % of total exports | 4.4 | 4.9 | 4.4 | 3.5 | 5.2 | 7.5 | 7.0 | 6.7 | | |
| **China (P.R.C.)** | **216** | **599** | **1,240** | **1,886** | **2,277** | **3,352** | **4,251** | **3,790** | **33.2** | **25.1** |
| % of total exports | 3.6 | 7.8 | 9.9 | 10.9 | 9.6 | 12.7 | 15.4 | 16.7 | | |
| **World** | **6,020** | **7,648** | **12,469** | **17,291** | **23,744** | **26,364** | **27,578** | **22,665** | **14.2** | **12.7** |

## 9.25 | Suriname
## intra-regional merchandise exports - thousands of $US

| | 1999 | 2002 | 2004 | 2005 | 2006 | 2007 | 2008 | 2009 | Growth Rate (%) 1999-09 | 2004-09 |
|---|---|---|---|---|---|---|---|---|---|---|
| **CARICOM** | **64,258** | **38,678** | **49,599** | **51,605** | **70,436** | **86,220** | **99,939** | **87,433** | **3.1** | **12.0** |
| Antigua and Barbuda | 159 | 218 | 363 | 415 | 513 | 636 | 727 | 636 | 14.9 | 11.8 |
| Bahamas | 0 | 0 | 0 | 0 | 0 | 0 | 0 | 0 | * | * |
| Barbados | 5,721 | 12,804 | 11,661 | 6,551 | 15,304 | 18,992 | 21,682 | 18,969 | 12.7 | 10.2 |
| Belize | 0 | 1 | 2 | 2 | 3 | 3 | 4 | 3 | * | 11.8 |
| Dominica | 11 | 23 | 38 | 43 | 53 | 66 | 75 | 66 | 19.9 | 11.8 |
| Grenada | 54 | 66 | 110 | 125 | 155 | 192 | 219 | 192 | 13.6 | 11.8 |
| Guyana | 4,947 | 6,816 | 11,330 | 12,945 | 15,999 | 19,855 | 22,667 | 19,831 | 14.9 | 11.8 |
| Haiti | 328 | 47 | 16 | 18 | 23 | 28 | 32 | 28 | -21.7 | 11.8 |
| Jamaica | 7,368 | 7,744 | 7,816 | 10,675 | 12,642 | 14,499 | 18,057 | 15,798 | 7.9 | 15.1 |
| St. Kitts and Nevis | 0 | 0 | 0 | 0 | 0 | 0 | 0 | 0 | * | * |
| St. Lucia | 1 | 34 | 57 | 65 | 80 | 100 | 114 | 100 | 64.8 | 11.8 |
| St. Vincent and Grenadines | 17 | 9 | 63 | 34 | 42 | 53 | 60 | 53 | 12.3 | -3.6 |
| Trinidad and Tobago | 45,654 | 10,915 | 18,144 | 20,731 | 25,622 | 31,796 | 36,301 | 31,758 | -3.6 | 11.8 |
| **Other Caribbean** | **5,151** | **3,748** | **1,799** | **1,579** | **2,112** | **3,180** | **3,381** | **3,102** | **-4.9** | **11.5** |
| Aruba | 585 | 2,883 | 617 | 295 | 465 | 1,158 | 973 | 994 | 5.5 | 10.0 |
| Bermuda | 0 | 0 | 0 | 0 | 0 | 0 | 0 | 0 | * | * |
| Cuba | 137 | 189 | 315 | 360 | 444 | 552 | 630 | 551 | 14.9 | 11.8 |
| Dominican Republic | 0 | 363 | 74 | 18 | 82 | 81 | 192 | 168 | * | 17.7 |
| Falkland Islands | 0 | 0 | 0 | 0 | 0 | 0 | 0 | 0 | * | * |
| Netherlands Antilles | 4,429 | 313 | 793 | 906 | 1,120 | 1,390 | 1,587 | 1,388 | -11.0 | 11.8 |
| **Caribbean** | **69,408** | **42,426** | **51,398** | **53,183** | **72,548** | **89,401** | **103,320** | **90,535** | **2.7** | **12.0** |
| **CACM** | **127** | **320** | **51** | **9** | **15** | **19** | **16** | **14** | **-19.6** | **-22.3** |
| Costa Rica | 85 | 279 | 40 | 5 | 7 | 8 | 9 | 8 | -20.7 | -26.9 |
| El Salvador | 0 | 0 | 0 | 0 | 4 | 0 | 1 | 1 | * | * |
| Guatemala | 0 | 0 | 2 | 0 | 0 | 6 | 0 | 0 | * | * |
| Honduras | 42 | 41 | 3 | 3 | 4 | 5 | 5 | 5 | -19.9 | 11.8 |
| Nicaragua | 0 | 0 | 7 | 0 | 0 | 0 | 1 | 1 | * | -39.5 |
| **Panama** | **17** | **5** | **42** | **13** | **6** | **0** | **0** | **0** | ***** | ***** |
| **Central America** | **144** | **325** | **92** | **22** | **21** | **19** | **16** | **14** | **-20.6** | **-31.0** |
| **Andean Community** | **362** | **81** | **226** | **58** | **725** | **105** | **69** | **60** | **-16.4** | **-23.2** |
| Bolivia | 0 | 0 | 0 | 0 | 0 | 0 | 0 | 0 | * | * |
| Colombia | 0 | 2 | 3 | 3 | 721 | 63 | 57 | 50 | * | 81.8 |
| Ecuador | 360 | 0 | 19 | 46 | 0 | 36 | 4 | 4 | -36.4 | -27.5 |
| Peru | 2 | 80 | 205 | 8 | 4 | 6 | 7 | 6 | 12.0 | -50.3 |
| **MERCOSUR** | **3,557** | **404** | **1,378** | **65** | **29,873** | **19,404** | **29,186** | **7,655** | **8.0** | **40.9** |
| Argentina | 1 | 23 | 0 | 0 | 0 | 0 | 0 | 0 | * | * |
| Brazil | 3,556 | 3 | 737 | 13 | 29,809 | 19,174 | 28,905 | 7,397 | 7.6 | 58.6 |
| Paraguay | 0 | 0 | 0 | 0 | 0 | 0 | 0 | 0 | * | * |
| Uruguay | 0 | 0 | 0 | 52 | 65 | 80 | 91 | 80 | * | * |
| Venezuela | 0 | 378 | 641 | 0 | 0 | 150 | 189 | 178 | * | -22.6 |
| **Chile** | **0** | **0** | **0** | **1** | **0** | **0** | **0** | **0** | ***** | ***** |
| **South America** | **3,919** | **485** | **1,605** | **123** | **30,598** | **19,509** | **29,255** | **7,715** | **7.0** | **36.9** |
| Mexico | 0 | 0 | 0 | 97 | 369 | 7 | 0 | 0 | * | * |
| **LAC** | **73,471** | **43,236** | **53,095** | **53,426** | **103,537** | **108,936** | **132,591** | **98,264** | **3.0** | **13.1** |
| % of total exports | 12.5 | 9.1 | 6.0 | 5.8 | 8.7 | 7.8 | 8.4 | 7.4 | | |
| | | | | | | | | | | |
| **United States** | **119,818** | **126,909** | **134,091** | **155,636** | **156,000** | **123,909** | **121,455** | **134,818** | **1.2** | **0.1** |
| % of total exports | 20.4 | 26.7 | 15.2 | 16.8 | 13.2 | 8.9 | 7.7 | 10.1 | | |
| **European Union** | **150,461** | **101,699** | **202,941** | **205,600** | **267,126** | **308,469** | **313,601** | **335,622** | **8.4** | **10.6** |
| % of total exports | 25.6 | 21.4 | 23.0 | 22.3 | 22.5 | 22.1 | 20.0 | 25.2 | | |
| **Japan** | **20,682** | **16,874** | **11,810** | **10,704** | **7,650** | **7,976** | **3,055** | **5,829** | **-11.9** | **-13.2** |
| % of total exports | 3.5 | 3.5 | 1.3 | 1.2 | 0.6 | 0.6 | 0.2 | 0.4 | | |
| **China (P.R.C.)** | **16** | **5,119** | **1,348** | **6,467** | **3,583** | **2,785** | **3,334** | **10,871** | **91.5** | **51.8** |
| % of total exports | 0.0 | 1.1 | 0.2 | 0.7 | 0.3 | 0.2 | 0.2 | 0.8 | | |
| **World** | **586,628** | **475,521** | **880,491** | **923,756** | **1,184,620** | **1,393,340** | **1,571,610** | **1,332,970** | **8.6** | **8.6** |

## 9.26 | Trinidad and Tobago
## intra-regional merchandise exports - thousands of $US

| | 1999 | 2002 | 2004 | 2005 | 2006 | 2007 | 2008 | 2009 | Growth Rate (%) 1999-09 | 2004-09 |
|---|---|---|---|---|---|---|---|---|---|---|
| **CARICOM** | **756,421** | **825,516** | **1,283,428** | **1,581,222** | **1,845,690** | **2,388,164** | **2,970,173** | **2,598,503** | **13.1** | **15.2** |
| Antigua and Barbuda | 28,295 | 18,738 | 31,148 | 35,589 | 43,985 | 54,585 | 62,318 | 54,520 | 6.8 | 11.8 |
| Bahamas | 9,767 | 23,791 | 39,547 | 45,186 | 55,846 | 69,305 | 79,123 | 69,222 | 21.6 | 11.8 |
| Barbados | 150,743 | 178,439 | 268,718 | 320,945 | 332,815 | 413,021 | 471,532 | 412,528 | 10.6 | 9.0 |
| Belize | 4,054 | 9,842 | 16,361 | 18,693 | 23,104 | 28,672 | 32,733 | 28,637 | 21.6 | 11.8 |
| Dominica | 17,508 | 15,767 | 26,209 | 29,946 | 37,011 | 45,930 | 52,437 | 45,876 | 10.1 | 11.8 |
| Grenada | 46,501 | 44,737 | 74,365 | 84,967 | 105,013 | 130,321 | 148,783 | 130,165 | 10.8 | 11.8 |
| Guyana | 76,260 | 82,485 | 137,111 | 156,661 | 193,621 | 240,282 | 274,322 | 239,995 | 12.1 | 11.8 |
| Haiti | 7,567 | 4,520 | 7,012 | 8,012 | 9,903 | 12,289 | 14,030 | 12,274 | 5.0 | 11.8 |
| Jamaica | 245,344 | 292,441 | 438,768 | 600,464 | 697,396 | 963,139 | 1,343,270 | 1,175,180 | 17.0 | 21.8 |
| St. Kitts and Nevis | 17,513 | 19,467 | 32,359 | 36,973 | 45,696 | 56,709 | 64,742 | 56,641 | 12.5 | 11.8 |
| St. Lucia | 54,308 | 45,629 | 75,846 | 86,661 | 107,106 | 132,918 | 151,748 | 132,759 | 9.4 | 11.8 |
| St. Vincent and Grenadines | 31,050 | 34,126 | 43,673 | 51,653 | 63,839 | 79,224 | 90,447 | 79,129 | 9.8 | 12.6 |
| Suriname | 67,510 | 55,533 | 92,310 | 105,472 | 130,355 | 161,770 | 184,687 | 161,577 | 9.1 | 11.8 |
| **Other Caribbean** | **107,687** | **166,869** | **230,637** | **358,993** | **320,817** | **395,371** | **425,592** | **373,896** | **13.3** | **10.1** |
| Aruba | 3,063 | 7,324 | 4,658 | 5,283 | 4,680 | 3,380 | 3,209 | 4,367 | 3.6 | -1.3 |
| Bermuda | 6,576 | 13,383 | 22,247 | 1,496 | 2,792 | 3,465 | 3,956 | 3,461 | -6.2 | -31.1 |
| Cuba | 36,274 | 12,640 | 21,011 | 24,007 | 29,671 | 36,821 | 42,037 | 36,777 | 0.1 | 11.8 |
| Dominican Republic | 61,742 | 78,307 | 172,673 | 316,727 | 269,485 | 334,096 | 356,286 | 311,703 | 17.6 | 12.5 |
| Falkland Islands | 0 | 0 | 0 | 0 | 0 | 0 | 0 | 0 | * | * |
| Netherlands Antilles | 32 | 55,215 | 10,048 | 11,481 | 14,190 | 17,610 | 20,104 | 17,588 | 88.2 | 11.8 |
| **Caribbean** | **864,107** | **992,385** | **1,514,065** | **1,940,215** | **2,166,507** | **2,783,535** | **3,395,765** | **2,972,399** | **13.1** | **14.4** |
| **CACM** | **105,983** | **114,110** | **112,979** | **95,741** | **123,618** | **178,307** | **174,714** | **152,851** | **3.7** | **6.2** |
| Costa Rica | 15,102 | 3,269 | 17,040 | 9,284 | 11,475 | 14,240 | 16,257 | 14,223 | -0.6 | -3.5 |
| El Salvador | 10,703 | 22,515 | 13,014 | 13,152 | 12,302 | 17,451 | 17,948 | 15,702 | 3.9 | 3.8 |
| Guatemala | 57,605 | 46,114 | 15,318 | 1,254 | 13,303 | 35,504 | 18,834 | 16,477 | -11.8 | 1.5 |
| Honduras | 19,889 | 33,925 | 57,871 | 66,122 | 81,722 | 101,417 | 115,784 | 101,295 | 17.7 | 11.8 |
| Nicaragua | 2,684 | 8,288 | 9,737 | 5,929 | 4,817 | 9,695 | 5,891 | 5,154 | 6.7 | -11.9 |
| **Panama** | **30,007** | **29,085** | **19,446** | **39,839** | **29,378** | **37,897** | **35,829** | **31,346** | **0.4** | **10.0** |
| **Central America** | **135,990** | **143,195** | **132,425** | **135,580** | **152,996** | **216,205** | **210,543** | **184,196** | **3.1** | **6.8** |
| **Andean Community** | **23,041** | **62,699** | **43,685** | **205,191** | **133,871** | **300,674** | **292,010** | **254,408** | **27.1** | **42.2** |
| Bolivia | 666 | 215 | 108 | 46 | 57 | 71 | 81 | 71 | -20.1 | -8.1 |
| Colombia | 17,645 | 53,000 | 35,411 | 161,112 | 84,935 | 281,612 | 271,534 | 237,556 | 29.7 | 46.3 |
| Ecuador | 465 | 3,739 | 6,738 | 11,088 | 44,358 | 5,898 | 5,448 | 3,704 | 23.1 | -11.3 |
| Peru | 4,265 | 5,744 | 1,429 | 32,945 | 4,522 | 13,093 | 14,948 | 13,078 | 11.9 | 55.7 |
| **MERCOSUR** | **63,124** | **44,835** | **78,074** | **124,682** | **160,362** | **154,436** | **552,430** | **415,391** | **20.7** | **39.7** |
| Argentina | 9,770 | 2,485 | 3,322 | 0 | 7 | 14,901 | 246,475 | 215,632 | 36.3 | 130.4 |
| Brazil | 16,484 | 18,424 | 48,653 | 95,470 | 108,498 | 113,221 | 271,515 | 176,328 | 26.7 | 29.4 |
| Paraguay | 143 | 18 | 0 | 98 | 0 | 0 | 1 | 0 | -43.6 | * |
| Uruguay | 29 | 1 | 1,018 | 49 | 61 | 76 | 86 | 76 | 10.1 | -40.5 |
| Venezuela | 36,699 | 23,907 | 25,082 | 29,064 | 51,795 | 26,238 | 34,353 | 23,355 | -4.4 | -1.4 |
| **Chile** | **509** | **57** | **5,923** | **6,547** | **51** | **17,059** | **7,105** | **163** | **-10.8** | **-51.2** |
| **South America** | **86,675** | **107,591** | **127,683** | **336,419** | **294,283** | **472,169** | **851,545** | **669,962** | **22.7** | **39.3** |
| Mexico | 43,444 | 54,461 | 206,205 | 264,662 | 410,231 | 528,335 | 945,141 | 826,872 | 34.3 | 32.0 |
| **LAC** | **1,130,216** | **1,297,633** | **1,980,377** | **2,676,877** | **3,024,017** | **4,000,244** | **5,402,993** | **4,653,429** | **15.2** | **18.6** |
| % of total exports | 40.3 | 33.7 | 23.3 | 23.9 | 22.7 | 26.7 | 28.0 | 35.1 | | |
| **United States** | **1,162,200** | **1,940,570** | **5,696,360** | **7,583,820** | **8,020,360** | **8,492,450** | **8,610,270** | **5,112,550** | **16.0** | **-2.1** |
| % of total exports | 41.4 | 50.4 | 66.9 | 67.8 | 60.3 | 56.6 | 44.6 | 38.5 | | |
| **European Union** | **409,627** | **440,031** | **542,070** | **574,519** | **1,520,100** | **1,317,380** | **3,542,240** | **2,393,290** | **19.3** | **34.6** |
| % of total exports | 14.6 | 11.4 | 6.4 | 5.1 | 11.4 | 8.8 | 18.4 | 18.0 | | |
| **Japan** | **2,104** | **1,377** | **15,754** | **3,256** | **179,467** | **223,689** | **401,363** | **52,053** | **37.8** | **27.0** |
| % of total exports | 0.1 | 0.0 | 0.2 | 0.0 | 1.3 | 1.5 | 2.1 | 0.4 | | |
| **China (P.R.C.)** | **5,062** | **1,904** | **3,389** | **16,575** | **9,282** | **18,666** | **21,933** | **93,886** | **33.9** | **94.3** |
| % of total exports | 0.2 | 0.0 | 0.0 | 0.1 | 0.1 | 0.1 | 0.1 | 0.7 | | |
| **World** | **2,804,820** | **3,850,850** | **8,513,600** | **11,187,800** | **13,299,600** | **14,999,900** | **19,290,600** | **13,264,600** | **16.8** | **9.3** |

## 9.27 | Uruguay
## intra-regional merchandise exports - thousands of $US

| | 1999 | 2002 | 2004 | 2005 | 2006 | 2007 | 2008 | 2009 | Growth Rate (%) 1999-09 | 2004-09 |
|---|---|---|---|---|---|---|---|---|---|---|
| **CARICOM** | **15,492** | **7,163** | **15,857** | **16,824** | **21,473** | **32,065** | **37,035** | **32,401** | **7.7** | **15.4** |
| Antigua and Barbuda | 38 | 8 | 7 | 477 | 590 | 732 | 835 | 731 | 34.2 | 154.8 |
| Bahamas | 1,098 | 643 | 650 | 1,584 | 1,957 | 2,429 | 2,773 | 2,426 | 8.3 | 30.1 |
| Barbados | 12 | 90 | 948 | 2,609 | 3,210 | 3,984 | 4,548 | 3,979 | 78.3 | 33.2 |
| Belize | 29 | 177 | 31 | 204 | 252 | 313 | 357 | 312 | 26.8 | 58.9 |
| Dominica | 0 | 2 | 0 | 18 | 23 | 28 | 32 | 28 | * | * |
| Grenada | 669 | 0 | 0 | 0 | 0 | 0 | 0 | 0 | * | * |
| Guyana | 0 | 0 | 0 | 0 | 0 | 0 | 0 | 0 | * | * |
| Haiti | 1,303 | 5,230 | 3,267 | 2,639 | 3,262 | 4,048 | 4,622 | 4,043 | 12.0 | 4.4 |
| Jamaica | 2,765 | 720 | 577 | 655 | 1,504 | 7,283 | 8,743 | 7,649 | 10.7 | 67.7 |
| St. Kitts and Nevis | 2 | 0 | 0 | 61 | 76 | 94 | 107 | 94 | 45.3 | * |
| St. Lucia | 0 | 0 | 0 | 114 | 141 | 175 | 200 | 175 | * | * |
| St. Vincent and Grenadines | 237 | 11 | 0 | 511 | 632 | 784 | 896 | 784 | 12.7 | * |
| Suriname | 80 | 6 | 1,258 | 204 | 253 | 314 | 358 | 313 | 14.6 | -24.3 |
| Trinidad and Tobago | 9,257 | 276 | 9,119 | 7,747 | 9,574 | 11,882 | 13,565 | 11,867 | 2.5 | 5.4 |
| **Other Caribbean** | **7,575** | **5,347** | **14,153** | **38,123** | **56,337** | **63,376** | **79,962** | **70,432** | **25.0** | **37.8** |
| Aruba | 136 | 84 | 1,256 | 380 | 999 | 594 | 1,508 | 1,795 | 29.5 | 7.4 |
| Bermuda | 0 | 0 | 16 | 0 | 10 | 12 | 14 | 12 | * | -4.9 |
| Cuba | 3,093 | 637 | 8,782 | 33,676 | 41,621 | 51,651 | 58,969 | 51,590 | 32.5 | 42.5 |
| Dominican Republic | 4,029 | 4,234 | 2,943 | 3,645 | 13,186 | 10,472 | 18,733 | 16,389 | 15.1 | 41.0 |
| Netherlands Antilles | 318 | 393 | 1,156 | 422 | 521 | 647 | 739 | 646 | 7.4 | -11.0 |
| **Caribbean** | **23,067** | **12,510** | **30,010** | **54,947** | **77,810** | **95,441** | **116,997** | **102,833** | **16.1** | **27.9** |
| **CACM** | **6,462** | **15,308** | **6,334** | **6,063** | **32,950** | **68,809** | **98,291** | **85,992** | **29.5** | **68.5** |
| Costa Rica | 4,403 | 4,613 | 683 | 987 | 1,220 | 1,513 | 1,728 | 1,512 | -10.1 | 17.2 |
| El Salvador | 100 | 996 | 1,580 | 1,044 | 23,659 | 27,518 | 31,226 | 27,319 | 75.2 | 76.8 |
| Guatemala | 1,111 | 8,999 | 2,921 | 3,331 | 6,400 | 33,098 | 54,243 | 47,456 | 45.6 | 74.6 |
| Honduras | 92 | 700 | 1,076 | 469 | 579 | 719 | 821 | 718 | 22.8 | -7.8 |
| Nicaragua | 755 | 0 | 74 | 232 | 1,092 | 5,961 | 10,274 | 8,988 | 28.1 | 161.1 |
| **Panama** | **2,383** | **1,029** | **9,617** | **17,199** | **11,821** | **4,540** | **7,399** | **6,473** | **10.5** | **-7.6** |
| **Central America** | **8,845** | **16,336** | **15,951** | **23,262** | **44,772** | **73,349** | **105,691** | **92,465** | **26.5** | **42.1** |
| **Andean Community** | **39,846** | **109,713** | **42,293** | **65,609** | **115,178** | **154,748** | **129,958** | **113,695** | **11.1** | **21.9** |
| Bolivia | 2,592 | 3,521 | 3,175 | 4,610 | 5,698 | 7,071 | 8,073 | 7,063 | 10.5 | 17.3 |
| Colombia | 7,885 | 20,535 | 13,266 | 13,505 | 28,532 | 35,999 | 40,021 | 35,013 | 16.1 | 21.4 |
| Ecuador | 11,845 | 21,260 | 1,385 | 10,444 | 53,427 | 75,055 | 40,052 | 35,040 | 11.5 | 90.8 |
| Peru | 17,524 | 64,397 | 24,467 | 37,050 | 27,521 | 36,624 | 41,812 | 36,580 | 7.6 | 8.4 |
| **MERCOSUR** | **1,034,858** | **713,338** | **798,163** | **814,477** | **1,111,999** | **1,466,424** | **1,806,356** | **1,947,261** | **6.5** | **19.5** |
| Argentina | 368,614 | 111,318 | 223,298 | 266,928 | 281,310 | 425,267 | 491,041 | 429,595 | 1.5 | 14.0 |
| Brazil | 557,119 | 484,862 | 483,642 | 458,246 | 618,224 | 786,202 | 1,002,170 | 1,229,410 | 8.2 | 20.5 |
| Paraguay | 81,131 | 58,396 | 58,532 | 55,812 | 59,095 | 73,337 | 83,726 | 73,249 | -1.0 | 4.6 |
| Venezuela | 27,994 | 58,762 | 32,691 | 33,491 | 153,370 | 181,618 | 229,419 | 215,007 | 22.6 | 45.7 |
| **Chile** | **46,499** | **58,273** | **61,085** | **83,150** | **0** | **0** | **153,063** | **127,557** | **10.6** | **15.9** |
| **South America** | **1,121,202** | **881,323** | **901,541** | **963,235** | **1,227,177** | **1,621,172** | **2,089,377** | **2,188,514** | **6.9** | **19.4** |
| Mexico | 43,417 | 91,567 | 117,721 | 139,434 | 262,283 | 333,252 | 325,787 | 285,020 | 20.7 | 19.3 |
| **LAC** | **1,196,531** | **1,001,737** | **1,065,223** | **1,180,878** | **1,612,042** | **2,123,214** | **2,637,852** | **2,668,832** | **8.4** | **20.2** |
| % of total exports | 53.5 | 46.1 | 36.4 | 34.7 | 38.0 | 42.3 | 40.8 | 44.9 | | |
| **United States** | **154,253** | **184,545** | **600,693** | **788,946** | **497,636** | **475,909** | **235,636** | **231,182** | **4.1** | **-17.4** |
| % of total exports | 6.9 | 8.5 | 20.5 | 23.2 | 11.7 | 9.5 | 3.6 | 3.9 | | |
| **European Union** | **445,457** | **510,251** | **587,198** | **599,823** | **836,880** | **1,016,500** | **1,559,170** | **1,196,470** | **10.4** | **15.3** |
| % of total exports | 19.9 | 23.5 | 20.0 | 17.6 | 19.7 | 20.2 | 24.1 | 20.1 | | |
| **Japan** | **23,544** | **47,637** | **15,116** | **32,148** | **105,241** | **84,560** | **121,071** | **66,012** | **10.9** | **34.3** |
| % of total exports | 1.1 | 2.2 | 0.5 | 0.9 | 2.5 | 1.7 | 1.9 | 1.1 | | |
| **China (P.R.C.)** | **61,860** | **71,003** | **112,949** | **119,587** | **245,425** | **310,591** | **566,355** | **669,449** | **26.9** | **42.7** |
| % of total exports | 2.8 | 3.3 | 3.9 | 3.5 | 5.8 | 6.2 | 8.8 | 11.3 | | |
| **World** | **2,237,570** | **2,172,450** | **2,930,190** | **3,402,710** | **4,239,240** | **5,023,740** | **6,457,520** | **5,948,760** | **10.3** | **15.2** |

## 9.28 | Venezuela
## intra-regional merchandise exports - millions of $US

| | 1999 | 2002 | 2004 | 2005 | 2006 | 2007 | 2008 | 2009 | Growth Rate (%) 1999-09 | Growth Rate (%) 2004-09 |
|---|---|---|---|---|---|---|---|---|---|---|
| **CARICOM** | **0** | **734** | **302** | **762** | **1,329** | **1,531** | **2,178** | **1,506** | ***** | **37.9** |
| Antigua and Barbuda | 0 | 5 | 2 | 2 | 2 | 2 | 3 | 2 | * | 1.1 |
| Bahamas | 0 | 218 | 57 | 133 | 348 | 420 | 552 | 385 | * | 46.4 |
| Barbados | 0 | 1 | 1 | 1 | 1 | 1 | 1 | 1 | * | 8.0 |
| Belize | 0 | 1 | 1 | 1 | 1 | 1 | 2 | 1 | * | 11.7 |
| Dominica | 0 | 2 | 1 | 1 | 1 | 2 | 2 | 1 | * | 4.0 |
| Grenada | 0 | 3 | 2 | 1 | 1 | 1 | 1 | 1 | * | -20.8 |
| Guyana | 0 | 6 | 10 | 9 | 23 | 28 | 37 | 26 | * | 21.0 |
| Haiti | 0 | 16 | 6 | 6 | 14 | 16 | 22 | 15 | * | 20.0 |
| Jamaica | 0 | 101 | 85 | 249 | 507 | 551 | 892 | 621 | * | 48.7 |
| St. Kitts and Nevis | 0 | 0 | 0 | 0 | 0 | 0 | 0 | 0 | * | * |
| St. Lucia | 0 | 18 | 1 | 41 | 0 | 0 | 0 | 0 | * | -44.5 |
| St. Vincent and Grenadines | 0 | 1 | 1 | 30 | 0 | 0 | 0 | 0 | * | -13.9 |
| Suriname | 0 | 1 | 2 | 2 | 1 | 1 | 2 | 1 | * | -5.8 |
| Trinidad and Tobago | 0 | 361 | 133 | 287 | 430 | 507 | 664 | 452 | * | 27.6 |
| **Other Caribbean** | **959** | **4,471** | **8,595** | **10,577** | **8,793** | **10,330** | **13,801** | **9,615** | **25.9** | **2.3** |
| Aruba | 0 | 0 | 0 | 0 | 0 | 22 | 16 | 14 | * | * |
| Bermuda | 0 | 0 | 0 | 0 | 0 | 0 | 0 | 0 | * | * |
| Cuba | 0 | 305 | 1,081 | 1,712 | 2,145 | 2,588 | 3,402 | 2,369 | * | 17.0 |
| Dominican Republic | 0 | 758 | 525 | 765 | 885 | 768 | 1,245 | 867 | * | 10.5 |
| Netherlands Antilles | 959 | 3,408 | 6,989 | 8,099 | 5,763 | 6,952 | 9,138 | 6,364 | 20.8 | -1.9 |
| **Caribbean** | **959** | **5,205** | **8,897** | **11,339** | **10,122** | **11,861** | **15,978** | **11,120** | **27.8** | **4.6** |
| **CACM** | **577** | **727** | **1,005** | **716** | **800** | **1,047** | **1,714** | **1,193** | **7.5** | **3.5** |
| Costa Rica | 239 | 278 | 304 | 399 | 530 | 639 | 840 | 585 | 9.4 | 14.0 |
| El Salvador | 29 | 57 | 170 | 120 | 102 | 102 | 176 | 123 | 15.5 | -6.3 |
| Guatemala | 185 | 188 | 93 | 71 | 27 | 47 | 106 | 74 | -8.8 | -4.5 |
| Honduras | 25 | 73 | 54 | 18 | 22 | 26 | 34 | 24 | -0.5 | -15.2 |
| Nicaragua | 99 | 131 | 384 | 108 | 120 | 233 | 557 | 388 | 14.6 | 0.2 |
| **Panama** | **0** | **163** | **34** | **235** | **60** | **50** | **41** | **28** | ***** | **-3.8** |
| **Central America** | **577** | **890** | **1,040** | **951** | **860** | **1,097** | **1,754** | **1,222** | **7.8** | **3.3** |
| **Andean Community** | **1,251** | **1,287** | **1,989** | **1,555** | **1,913** | **2,767** | **3,802** | **2,612** | **7.6** | **5.6** |
| Bolivia | 2 | 4 | 4 | 5 | 8 | 10 | 13 | 9 | 16.2 | 15.6 |
| Colombia | 798 | 741 | 1,043 | 1,087 | 1,165 | 1,242 | 1,089 | 759 | -0.5 | -6.2 |
| Ecuador | 163 | 342 | 381 | 299 | 257 | 1,118 | 2,177 | 1,480 | 24.7 | 31.2 |
| Peru | 288 | 201 | 562 | 164 | 483 | 397 | 522 | 364 | 2.4 | -8.3 |
| **MERCOSUR** | **966** | **627** | **376** | **313** | **898** | **373** | **513** | **575** | **-5.1** | **8.9** |
| Argentina | 63 | 9 | 207 | 70 | 361 | 21 | 23 | 16 | -12.8 | -40.1 |
| Brazil | 901 | 548 | 165 | 237 | 532 | 346 | 484 | 554 | -4.7 | 27.4 |
| Paraguay | 1 | 4 | 2 | 4 | 1 | 1 | 1 | 1 | -1.0 | -10.8 |
| Uruguay | 1 | 66 | 2 | 1 | 3 | 4 | 5 | 4 | 14.3 | 14.2 |
| **Chile** | **193** | **112** | **104** | **118** | **129** | **194** | **211** | **147** | **-2.7** | **7.1** |
| **South America** | **2,410** | **2,026** | **2,469** | **1,986** | **2,940** | **3,333** | **4,526** | **3,333** | **3.3** | **6.2** |
| Mexico | 185 | 335 | 616 | 471 | 681 | 1,009 | 769 | 535 | 11.2 | -2.8 |
| **LAC** | **4,131** | **8,456** | **13,022** | **14,747** | **14,602** | **17,300** | **23,027** | **16,211** | **14.7** | **4.5** |
| % of total exports | 19.8 | 31.7 | 32.8 | 26.6 | 22.4 | 19.6 | 19.2 | 21.3 | | |
| **United States** | **10,338** | **12,024** | **16,946** | **26,975** | **25,503** | **37,283** | **47,828** | **26,169** | **9.7** | **9.1** |
| % of total exports | 49.6 | 45.1 | 42.7 | 48.6 | 39.1 | 42.2 | 39.9 | 34.5 | | |
| **European Union** | **1,035** | **1,933** | **1,971** | **4,148** | **5,887** | **6,789** | **8,485** | **4,910** | **16.8** | **20.0** |
| % of total exports | 5.0 | 7.3 | 5.0 | 7.5 | 9.0 | 7.7 | 7.1 | 6.5 | | |
| **Japan** | **236** | **54** | **204** | **232** | **252** | **447** | **158** | **43** | **-15.7** | **-26.8** |
| % of total exports | 1.1 | 0.2 | 0.5 | 0.4 | 0.4 | 0.5 | 0.1 | 0.1 | | |
| **China (P.R.C.)** | **0** | **91** | **277** | **293** | **145** | **2,731** | **5,573** | **3,925** | ***** | **69.9** |
| % of total exports | 0.0 | 0.3 | 0.7 | 0.5 | 0.2 | 3.1 | 4.6 | 5.2 | | |
| **World** | **20,823** | **26,641** | **39,668** | **55,472** | **65,214** | **88,438** | **119,909** | **75,954** | **13.8** | **13.9** |

# Sources and Technical Notes – Intra - LAC Trade

## Notes and Definitions

**Source** Except where indicated: IMF, *Direction of Trade Statistics*, CD-ROM (July 2010).

This section presents data on total intra-regional LAC trade in merchandise goods (i.e. trade between LAC countries). *Merchandise exports*, as defined by the IMF, include all merchandise exported to another country, except goods transported through a territory (i.e. transit trade). Included are non-monetary gold, government trade (including foreign aid programs), military goods, sales and purchases of electricity, gas, and water, postal items, and transactions representing a service installed on a support device (such as data on computer tape, movies on videotape, or film). In general, goods do not include improvement and repair trade, trade moving between countries and their diplomatic representatives abroad, and monetary transactions of gold securities, banknotes, and coins. Exports are valued on a *free on board* (f.o.b.) basis. F.o.b. valuation is the transaction value of merchandise at the frontier of the exporting country.

**Notes** The IMF's monthly publication *Direction of Trade Statistics* includes country-level trade data that is either estimated or furnished directly by reporting countries. The IMF continuously refines its data collection and estimation procedures as methodologies and reporting of original trade statistics improve. Each monthly edition of *Direction of Trade Statistics* consequently presents data that has been updated from the previous month, sometimes resulting in wide variations between editions. As a result, the more recent the trade data, the more subject it is to revision. Therefore, the more current the data is (i.e., the later the year), the more care should be taken with its use. The LAC Databook presents the most recently available edition of *Direction of Trade Statistics* at the time of publication. For the most recent data, visit the LAC Databook's website, which is continuously updated, at <http://lac.eads.usaidallnet.gov>.

Figures for China represent only mainland China (P.R.C.).

## Regional Groupings

**Andean Community** (Andean Pact) Bolivia, Colombia, Ecuador, and Peru.

**CACM** (Central American Common Market) Costa Rica, El Salvador, Guatemala, and Honduras.

**CARICOM** (Caribbean Community) Antigua and Barbuda, Bahamas, Barbados, Belize, Dominica, Grenada, Guyana, Haiti, Jamaica, Montserrat, St. Kitts and Nevis, St. Lucia, St. Vincent & Grenadines, Suriname, and Trinidad and Tobago. The Bahamas is a member of the Community but not the Common Market.

**European Union** (EU-27) Austria, Belgium, Bulgaria, Cyprus, Czech Republic, Denmark, Estonia, Finland, France, Germany, Greece, Hungary, Ireland, Italy, Latvia, Lithuania, Luxembourg, Malta, Netherlands, Poland, Portugal, Romania, Slovak Republic, Slovenia, Spain, Sweden, and the United Kingdom.

**LAC USAID-presence countries** Bolivia, Brazil, Colombia, Dominican Republic, Ecuador, El Salvador, Guatemala, Guyana, Haiti, Honduras, Jamaica, Mexico, Nicaragua, Panama, Paraguay, and Peru.

**MERCOSUR** (Southern Common Market) Argentina, Brazil, Paraguay, Uruguay, and Venezuela.

**Non-LAC Countries** All countries of the world except those located in Latin America or the Caribbean.

**Other Caribbean** Aruba, Bermuda, Falkland Islands, French Guyana, Guadeloupe, Martinique, and Netherlands Antilles.

**World** All countries of the world (i.e. exports/ imports to the world reflect a country's total exports/imports).

## Figures

### Intraregional and Extraregional Exports (2009)

**Source** IMF, *Direction of Trade Statistics*, CD-ROM (July 2010) and IMF, *World Economic Outlook* as of April 2010.

### LAC Trade Balance of Primary and Basic Goods and Raw Materials

**Source** UN Comtrade database as of October 2009.

**Definition** Trade balance figures are calculated after combining SITC (revision 3) sections 0 (food and live animals), 1 (beverages and tobacco), 2 (crude materials except fuels), 3 (mineral fuels) and 4 (animal and vegetable oils and fats, and oil seeds, oil nuts, and oil kernels).

### LAC's Trade with the World by Type of Good

**Source** UN Comtrade database as of October 2009.

**Definitions** *Primary and basic goods* is the region's aggregate trade balance of SITC (revision 3) sections 0 (food and live animals), 1 (beverages and tobacco), 2 (crude, inedible materials excluding fuel), and 4 (animal and vegetable oils, fats, and waxes). *Finished goods* is the aggregate trade balance of SITC sections 5 (chemicals and related products), 6 (manufactured goods classified by material), 7 (machinery and transport equipment), and 8 (miscellaneous manufactured goods). *Mineral fuels, lubricants and related materials* corresponds to the region's trade balance in SITC section 3. For further detail on the SITC system and its application in the LAC Databook, see the technical notes to chapter 8.

### LAC Exports to World by Type of Good

**Source** UN Comtrade database as of October 2009.

**Definitions** *Primary and basic goods* is the region's aggregate trade balance of SITC (revision 3) sections 0 (food and live animals), 1 (beverages and tobacco), 2 (crude, inedible materials excluding fuel), and 4 (animal and vegetable oils, fats, and waxes). *Finished goods* is the aggregate trade balance of SITC sections 5 (chemicals and related products), 6 (manufactured goods classified by material), 7 (machinery and transport equipment), and 8 (miscellaneous manufactured goods). *Mineral fuels, lubricants and related materials* corresponds to the region's trade balance in SITC section 3. For further detail on the SITC system and its application in the LAC Databook, see the technical notes to chapter 8.

## Tables 9.1 – 9.2

### Geographical Composition of LAC Exports and Imports

These tables present export and import values for merchandise trade between the LAC region and other regions of the world. Each table lists trade for both the LAC region as a whole and for the USAID-presence countries in the LAC region. All figures are reported in current US dollars.

**Notes** Growth rates were calculated using formulas 1 and 2. Formula 1 was used to calculate the annualized growth rate (1999-2009), and Formula 2 was used to calculate the annualized growth rate (2004-2009). Both formulas calculate a geometric mean based on end-points. Formula 1: $[((2009/1999)^{(1/10)})-1] \times 100$ = average annual growth for 1999-2009. Formula 2: $[((2009/2004)^{(1/5)})-1] \times 100$ = annual growth rate for 2004-2009.

## Tables 9.3 – 9.28

Each table lists values for exports of merchandise goods from a LAC country to all other LAC countries, as well as exports to the United States, European Union, mainland China, Japan, and the World. All figures are reported in current US dollars. The intra-regional table format differs from the format found throughout most of the LAC Databook. Each LAC sub-region (Caribbean, Central America and South America) is organized according to the trade/economic groups (e.g. CARICOM) that exist in the respective sub-regions. For instances in which a country does not belong to a trade group, it is assigned to an "other" category within its sub-region (e.g. "Other Caribbean"). Sub-regional trade groups and "other" category totals, shown in bold, are not included in sub-regional sums (unless the category is an individual country). Exports to the *World* represent a country's total exports; likewise, imports from the *World* represent a country's total imports.

**Notes** Growth rates were calculated using formulas 1 and 2. Formula 1 was used to calculate the annualized growth rate (1999-2009), and Formula 2 was used to calculate the annualized growth rate (2004-2009). Both formulas calculate a geometric mean based on end-points. *Formula 1*: $[((2009/1999)^{(1/10)})-1] \times 100$ = average annual growth for 1999-2009. *Formula 2*: $[((2009/2004)^{(1/5)})-1] \times 100$ = annual growth rate for 2004-2009.

## LAC's Share of Global Investment Inflows

Percent of worldwide FDI

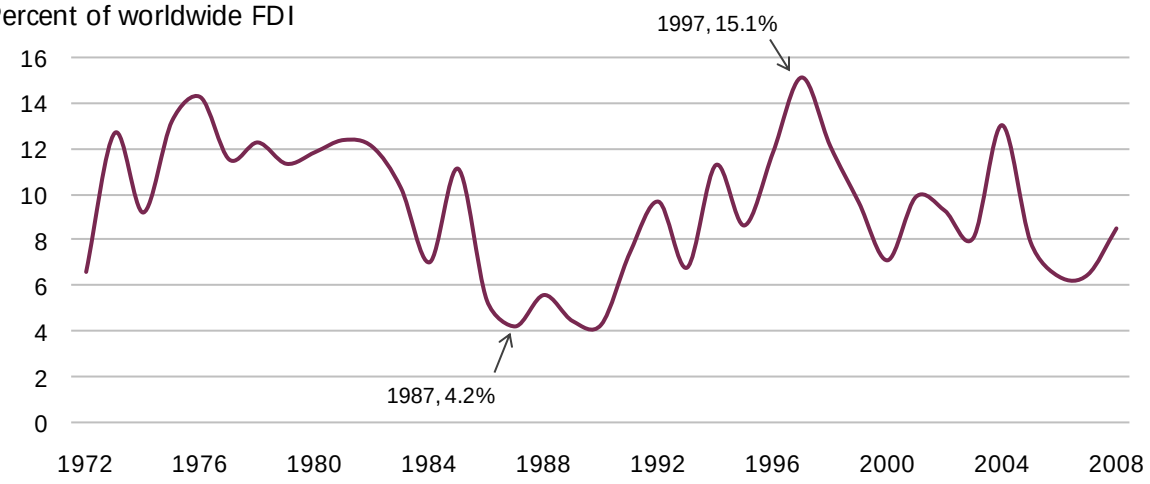


## Domestic Savings and Investment in LAC

Percent of GDP

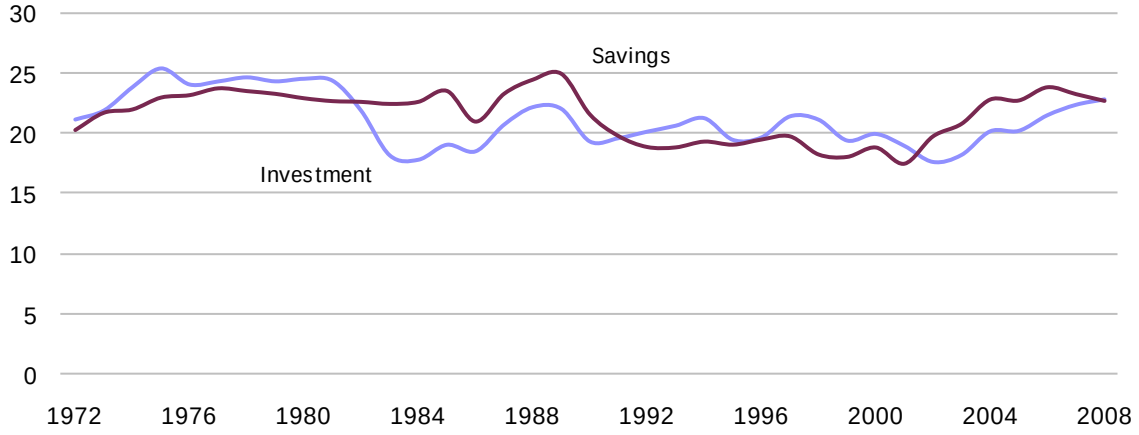


## LAC Foreign Investment Flows

Billions of $US

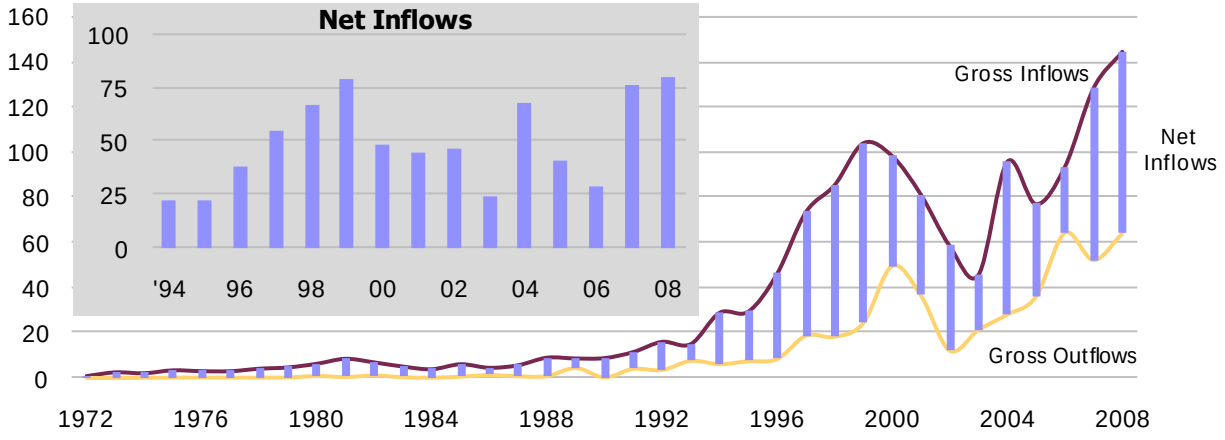

## 10.1 | US Direct Investment Position in LAC
## millions of US dollars

| | 1999 | 2000 | 2001 | 2002 | 2003 | 2004 | 2005 | 2006 | 2007 | 2008 | 2009 |
|---|---|---|---|---|---|---|---|---|---|---|---|
| Anguilla | 8 | 6 | . | 2 | . | -5 | -5 | -5 | -5 | -5 | -5 |
| Antigua and Barbuda | 0 | 67 | 89 | 93 | 30 | 34 | 30 | 9 | 9 | 9 | 10 |
| Aruba | 799 | 546 | 806 | 728 | 442 | 172 | 117 | 314 | 410 | 360 | 111 |
| Bahamas | 3,740 | 3,291 | 5,533 | 7,645 | 8,643 | 11,255 | 13,451 | 13,703 | 16,567 | 19,720 | 22,052 |
| Barbados | 3,030 | 2,141 | 2,240 | 1,817 | 984 | 3,249 | 3,881 | 4,831 | 2,136 | 2,873 | 3,650 |
| Belize | 59 | 103 | 37 | 52 | 54 | 78 | 80 | . | 38 | 46 | 48 |
| Bermuda | 50,847 | 60,114 | 84,969 | 89,473 | 84,508 | 100,856 | 113,222 | 133,480 | 211,708 | 213,863 | 245,671 |
| Cuba | 0 | 0 | . | -25 | -26 | . | -2 | -2 | -2 | -2 | -2 |
| Dominica | 46 | 45 | 43 | 45 | . | . | 22 | 6 | -14 | -39 | -38 |
| Dominican Republic | 968 | 1,143 | 1,116 | 983 | 816 | 1,028 | 815 | 789 | 712 | 714 | 1,006 |
| French Guiana | 0 | 8 | 9 | 9 | . | 1 | 1 | 1 | 1 | 1 | 1 |
| Grenada | 4 | 6 | 7 | 7 | 7 | . | 9 | 4 | . | . | . |
| Guyana | 177 | 131 | 143 | 157 | 165 | 163 | 174 | 197 | 194 | 221 | 226 |
| Haiti | 70 | 64 | 55 | 63 | 74 | 77 | 100 | 137 | 115 | 113 | 76 |
| Jamaica | 2,296 | 2,483 | 2,957 | 3,097 | 3,406 | 3,551 | 1,018 | 940 | 801 | 958 | 707 |
| Netherlands Antilles | 3,451 | 3,579 | 5,695 | 4,753 | 2,926 | 4,712 | 5,607 | 3,924 | 6,483 | 13,493 | 17,667 |
| St. Kitts and Nevis | -1 | -1 | -1 | -1 | -1 | -1 | 36 | . | . | . | . |
| St. Lucia | 0 | 24 | 19 | 17 | . | 36 | 32 | 36 | 33 | 26 | 211 |
| St. Vincent and Grenadines | 11 | 0 | 6 | 6 | 6 | . | 7 | 3 | 1 | 1 | 1 |
| Suriname | 0 | 28 | 40 | 97 | 176 | 255 | 292 | 276 | . | . | . |
| Trinidad and Tobago | 1,508 | 1,550 | 2,025 | 2,326 | 2,392 | 2,577 | 2,219 | . | 3,916 | 5,145 | 6,328 |
| **Caribbean** | **67,013** | **75,328** | **105,788** | **111,344** | **104,602** | **128,038** | **141,106** | **158,643** | **243,103** | **257,497** | **297,720** |
| | | | | | | | | | | | |
| Costa Rica | 1,493 | 1,716 | 1,835 | 1,803 | 840 | 2,687 | 1,598 | 2,105 | 2,267 | 2,596 | 2,419 |
| El Salvador | 621 | 540 | 464 | 664 | 645 | 851 | 934 | 626 | 1,490 | 3,329 | 3,478 |
| Guatemala | 478 | 835 | 311 | 300 | 298 | 410 | 386 | 436 | 614 | 1,258 | 961 |
| Honduras | 347 | 399 | 227 | 181 | 272 | 755 | 821 | 864 | 626 | 787 | 844 |
| Nicaragua | 119 | 140 | 157 | 250 | 278 | 131 | 163 | . | 220 | 266 | 301 |
| Panama | 33,493 | 30,758 | 5,141 | 5,842 | 5,409 | 4,919 | 4,826 | 4,636 | 6,171 | 6,236 | 7,845 |
| **Central America** | **36,551** | **34,388** | **8,135** | **9,040** | **7,742** | **9,753** | **8,728** | **8,667** | **11,388** | **14,472** | **15,848** |
| | | | | | | | | | | | |
| Argentina | 18,865 | 17,488 | 15,535 | 11,288 | 10,663 | 9,201 | 10,103 | 13,174 | 13,692 | 12,518 | 14,108 |
| Bolivia | 504 | 403 | 439 | 380 | 361 | 331 | 316 | 308 | 248 | 324 | 138 |
| Brazil | 37,184 | 36,717 | 32,027 | 27,598 | 29,553 | 29,485 | 30,882 | 33,504 | 48,807 | 44,532 | 56,692 |
| Chile | 10,177 | 10,052 | 10,526 | 8,928 | 9,021 | 10,804 | 11,127 | 10,927 | 16,337 | 16,412 | 22,608 |
| Colombia | 3,775 | 3,693 | 3,122 | 2,622 | 2,773 | 2,991 | 4,292 | 3,799 | 4,552 | 5,553 | 6,728 |
| Ecuador | 1,116 | 832 | 579 | 809 | 975 | 881 | 941 | 904 | 1,007 | 1,092 | 1,269 |
| Paraguay | 222 | 419 | 414 | 114 | 115 | 103 | 98 | 90 | . | . | . |
| Peru | 3,148 | 3,130 | 3,197 | 3,310 | 3,401 | 4,773 | 5,542 | 5,561 | 5,964 | 4,772 | 6,232 |
| Uruguay | 794 | 789 | 711 | 620 | 614 | 589 | 609 | 815 | 638 | 1,110 | 2,890 |
| Venezuela | 7,385 | 10,531 | 10,069 | 8,671 | 8,438 | 9,109 | 8,934 | 10,922 | 12,871 | 13,473 | 14,506 |
| **South America** | **83,170** | **84,054** | **76,619** | **64,340** | **65,914** | **68,267** | **72,844** | **80,004** | **104,116** | **99,786** | **125,171** |
| | | | | | | | | | | | |
| Mexico | 37,151 | 39,352 | 52,544 | 56,303 | 56,851 | 63,384 | 73,687 | 82,965 | 91,046 | 89,610 | 97,897 |
| | | | | | | | | | | | |
| **LAC** | **223,885** | **233,122** | **243,086** | **241,027** | **235,109** | **269,442** | **296,365** | **330,279** | **449,653** | **461,365** | **536,636** |
| | | | | | | | | | | | |
| LAC as % of World | 18.4 | 17.7 | 16.6 | 14.9 | 13.3 | 12.5 | 13.2 | 13.3 | 15.0 | 14.3 | 15.3 |
| | | | | | | | | | | | |
| **World** | **1,215,960** | **1,316,247** | **1,460,352** | **1,616,548** | **1,769,613** | **2,160,844** | **2,241,656** | **2,477,268** | **2,993,980** | **3,219,725** | **3,508,142** |

## 10.2 | US Direct Investment in LAC - Financial Flows
## millions of US dollars

| | 1999 | 2000 | 2001 | 2002 | 2003 | 2004 | 2005 | 2006 | 2007 | 2008 | 2009 |
|---|---|---|---|---|---|---|---|---|---|---|---|
| Anguilla | 1 | -2 | . | . | -2 | -4 | . | . | . | . | . |
| Antigua and Barbuda | 0 | 0 | 22 | 4 | -4 | 2 | 2 | 6 | 5 | 5 | 5 |
| Aruba | 222 | -266 | 263 | -50 | -468 | -190 | -48 | 122 | 146 | -37 | -335 |
| Bahamas | 1,331 | -872 | -840 | 1,096 | 268 | 1,175 | 1,338 | -383 | 1,686 | -403 | 1,364 |
| Barbados | 1,476 | -813 | 903 | -563 | -522 | 1,526 | 266 | 503 | -3,595 | 884 | 1,419 |
| Belize | 16 | 74 | -66 | 18 | 2 | 49 | . | . | . | 2 | -1 |
| Bermuda | 6,871 | 9,363 | 7,007 | 4,313 | -3,778 | 4,365 | -1,000 | 19,944 | 14,785 | 21,903 | 26,588 |
| Cuba | 0 | 0 | . | . | -1 | . | . | -1 | -1 | -1 | -1 |
| Dominica | 2 | -1 | -1 | 3 | . | . | . | -11 | -14 | -20 | 7 |
| Dominican Republic | 125 | 175 | 217 | -3 | -99 | 24 | -175 | -4 | 22 | -127 | 294 |
| French Guiana | 0 | 0 | 1 | . | . | . | . | . | . | . | . |
| Grenada | 5 | 1 | . | . | . | . | . | -16 | . | 0 | . |
| Guyana | 16 | -46 | 12 | 10 | 4 | 10 | 12 | 23 | -6 | 27 | 5 |
| Haiti | 20 | -25 | -11 | 21 | 10 | 7 | 22 | 35 | 33 | -1 | -36 |
| Jamaica | 403 | 228 | 447 | 225 | 334 | 247 | -2,441 | -82 | -267 | 175 | -270 |
| Netherlands Antilles | -14 | 179 | 1,026 | -1,109 | -17 | 1,702 | 477 | 3,488 | 2,584 | 8,081 | 4,141 |
| St. Kitts and Nevis | -2 | -1 | . | . | . | . | 37 | . | . | . | . |
| St. Lucia | 0 | 0 | -5 | -1 | . | . | 5 | 13 | 9 | 2 | 194 |
| St. Vincent and Grenadines | 7 | 0 | . | . | . | . | . | -4 | 0 | 0 | 0 |
| Suriname | 0 | 0 | 15 | 60 | 82 | 56 | 35 | -9 | . | . | . |
| Trinidad and Tobago | 41 | 75 | 479 | 225 | 117 | 112 | -34 | . | . | 1,379 | 1,203 |
| **Caribbean** | **10,520** | **8,069** | **9,469** | **4,249** | **-4,074** | **9,081** | **-1,504** | **23,624** | **15,387** | **31,869** | **34,577** |
| | | | | | | | | | | | |
| Costa Rica | -474 | 431 | 17 | 63 | 75 | 291 | -1,017 | 1,412 | 172 | 576 | -227 |
| El Salvador | 141 | -73 | -79 | 197 | -17 | 152 | 81 | -81 | 2,314 | 1,834 | 142 |
| Guatemala | 121 | 93 | -366 | -50 | 10 | 44 | -18 | -5 | 169 | 658 | 4 |
| Honduras | 197 | 59 | -157 | 22 | 83 | 193 | 88 | 36 | 71 | 151 | -1 |
| Nicaragua | 31 | 21 | 18 | 93 | 23 | -219 | 36 | . | . | 46 | 39 |
| Panama | 2,571 | 1,328 | 808 | 530 | 353 | -71 | 106 | 214 | 1,218 | 748 | 1,190 |
| **Central America** | **2,587** | **1,859** | **241** | **855** | **527** | **390** | **-724** | **1,576** | **3,944** | **4,013** | **1,147** |
| | | | | | | | | | | | |
| Argentina | 2,954 | 675 | -511 | -1,445 | -118 | 1,760 | 859 | 4,274 | 547 | 2,120 | 1,370 |
| Bolivia | -92 | 16 | 30 | -39 | 12 | -139 | -18 | -11 | 24 | 73 | 128 |
| Brazil | 5,672 | 3,350 | 113 | -266 | -290 | 2,644 | 1,400 | 223 | 5,585 | 4,179 | 2,663 |
| Chile | 428 | 197 | 2,746 | -1,507 | 202 | 912 | -425 | 451 | 4,402 | 3,284 | 5,397 |
| Colombia | 593 | 341 | -224 | -88 | 504 | 20 | 1,196 | 855 | 404 | 2,054 | 893 |
| Ecuador | 82 | -322 | 108 | 178 | 243 | -837 | 73 | 20 | -43 | 139 | 217 |
| Paraguay | 76 | 212 | 4 | -285 | 9 | -9 | -3 | -6 | . | . | . |
| Peru | 794 | -19 | 100 | -442 | 296 | 479 | 899 | 229 | 679 | -545 | 1,384 |
| Uruguay | 135 | 9 | -17 | 41 | -17 | -85 | 8 | 25 | 38 | 47 | 202 |
| Venezuela | 1,396 | 3,798 | 461 | 150 | -462 | -389 | 1,312 | 508 | 1,044 | 1,089 | 2,168 |
| **South America** | **12,038** | **8,257** | **2,810** | **-3,703** | **379** | **4,356** | **5,301** | **6,568** | **12,680** | **12,440** | **14,422** |
| | | | | | | | | | | | |
| Mexico | 8,164 | 4,203 | 14,226 | 7,656 | 3,664 | 8,435 | 9,596 | 9,444 | 9,798 | 6,898 | 5,924 |
| | | | | | | | | | | | |
| **LAC** | **33,309** | **22,388** | **26,746** | **9,057** | **496** | **22,262** | **12,669** | **41,212** | **41,809** | **55,220** | **56,070** |
| | | | | | | | | | | | |
| LAC as % of World | 15.9 | 15.7 | 21.4 | 6.7 | 0.4 | 7.5 | 82.4 | 18.4 | 10.6 | 16.7 | 22.6 |
| | | | | | | | | | | | |
| **World** | **209,392** | **142,627** | **124,873** | **134,946** | **129,352** | **294,905** | **15,369** | **224,220** | **393,518** | **330,491** | **248,074** |

## 10.3 | US Direct Investment Income from LAC
## millions of US dollars

| | 1999 | 2000 | 2001 | 2002 | 2003 | 2004 | 2005 | 2006 | 2007 | 2008 | 2009 |
|---|---|---|---|---|---|---|---|---|---|---|---|
| Anguilla | -2 | -2 | -2 | -2 | -2 | . | . | . | . | . | . |
| Antigua and Barbuda | 7 | 12 | 26 | 8 | . | . | 5 | 6 | 5 | 5 | 5 |
| Aruba | 48 | 21 | -38 | -94 | . | -21 | 36 | 38 | 101 | -29 | 9 |
| Bahamas | 302 | 142 | 708 | 532 | 1,146 | 1,386 | 1,622 | 2,278 | 2,247 | 2,565 | 1,248 |
| Barbados | 1,258 | 1,584 | 1,105 | 606 | 320 | 695 | 655 | 506 | 1,415 | 1,455 | 572 |
| Belize | 9 | 6 | 8 | 2 | 3 | 6 | -3 | -5 | -3 | -3 | -4 |
| Bermuda | 4,655 | 6,446 | 5,250 | 4,569 | 7,089 | 10,086 | 11,547 | 15,586 | 23,176 | 23,803 | 19,985 |
| Cuba | -7 | -10 | -1 | . | . | . | . | -1 | -1 | -1 | -1 |
| Dominica | 5 | 4 | 3 | 3 | 4 | . | 4 | 6 | 7 | 7 | 7 |
| Dominican Republic | 274 | 356 | 202 | 87 | -28 | 145 | 70 | 129 | 117 | 25 | 142 |
| French Guiana | 1 | 1 | 1 | . | . | . | . | . | . | . | . |
| Grenada | 1 | 1 | 1 | . | . | . | -3 | -3 | 0 | 0 | 0 |
| Guyana | 15 | 12 | 16 | 14 | 16 | 15 | 16 | 20 | 11 | 18 | 15 |
| Haiti | 6 | 0 | 4 | 14 | 15 | 17 | 22 | 20 | 1 | 1 | 4 |
| Jamaica | 113 | 68 | 60 | 68 | 59 | . | 88 | 91 | 35 | -21 | 2 |
| Netherlands Antilles | 94 | 222 | 309 | 168 | . | . | . | . | . | . | 4,121 |
| St. Kitts and Nevis | -1 | -1 | -1 | . | . | . | 14 | 35 | . | . | . |
| St. Lucia | 1 | 2 | 9 | 10 | 5 | . | 28 | 41 | 47 | 44 | 76 |
| St. Vincent and Grenadines | 1 | 1 | 1 | 1 | 1 | -3 | -3 | -3 | 0 | 0 | 0 |
| Suriname | 22 | 33 | 32 | 26 | 32 | 37 | 31 | 41 | 45 | 29 | -26 |
| Trinidad and Tobago | 194 | 350 | 395 | 337 | 267 | 952 | . | . | . | . | 824 |
| **Caribbean** | **6,996** | **9,248** | **8,088** | **6,349** | **8,927** | **13,315** | **14,129** | **18,785** | **27,203** | **27,898** | **26,979** |
| | | | | | | | | | | | |
| Costa Rica | -8 | -16 | 70 | 49 | 256 | 353 | 321 | 194 | 223 | 135 | -74 |
| El Salvador | 89 | 69 | 53 | 162 | 75 | 61 | 58 | 61 | 210 | 165 | 155 |
| Guatemala | 62 | 35 | 15 | -32 | 30 | 47 | 56 | 21 | 94 | 30 | 22 |
| Honduras | 20 | 67 | 35 | 21 | 62 | 73 | 64 | 58 | 49 | 7 | 37 |
| Nicaragua | 15 | 18 | 42 | 67 | 19 | 9 | 11 | 17 | 3 | -8 | 22 |
| Panama | 2,265 | 553 | 424 | 679 | 416 | 379 | 545 | 452 | 585 | 656 | 543 |
| **Central America** | **2,443** | **726** | **639** | **946** | **858** | **922** | **1,055** | **803** | **1,164** | **985** | **705** |
| | | | | | | | | | | | |
| Argentina | 419 | 130 | -955 | -992 | 639 | 1,081 | 1,566 | 1,900 | 1,851 | 1,794 | 916 |
| Bolivia | 8 | -64 | -29 | 6 | 34 | 4 | -1 | 59 | 46 | 143 | -66 |
| Brazil | 1,180 | 1,621 | 567 | 837 | 1,465 | 2,624 | 3,554 | 5,253 | 7,617 | 9,546 | 7,377 |
| Chile | 704 | 626 | 602 | 557 | 809 | 773 | 846 | 1,480 | 4,806 | 4,633 | 5,847 |
| Colombia | 396 | 448 | 271 | 361 | 357 | 550 | 794 | 852 | 878 | 1,268 | 812 |
| Ecuador | 62 | 61 | 64 | 122 | 149 | 301 | 350 | 171 | 16 | 61 | 166 |
| Paraguay | 27 | 10 | 32 | 18 | 22 | 25 | 1 | 24 | 24 | 79 | 33 |
| Peru | 68 | 49 | 31 | 97 | 320 | 1,109 | 1,670 | 1,950 | 1,715 | 1,138 | 1,661 |
| Uruguay | 23 | 40 | 46 | 2 | -29 | -3 | 48 | -12 | 71 | 55 | 196 |
| Venezuela | 538 | 858 | 909 | 291 | 603 | 1,861 | 1,934 | 2,784 | 1,073 | 2,640 | 2,679 |
| **South America** | **3,425** | **3,779** | **1,538** | **1,299** | **4,369** | **8,325** | **10,762** | **14,461** | **18,097** | **21,357** | **19,621** |
| | | | | | | | | | | | |
| Mexico | 4,350 | 4,431 | 4,034 | 3,834 | 5,343 | 7,102 | 8,634 | 9,606 | 11,634 | 10,368 | 7,640 |
| | | | | | | | | | | | |
| **LAC** | **17,214** | **18,184** | **14,299** | **12,428** | **19,497** | **29,664** | **34,580** | **43,655** | **58,098** | **60,608** | **54,945** |
| | | | | | | | | | | | |
| LAC as % of World | 15.1 | 13.6 | 13.0 | 9.9 | 11.8 | 13.0 | 12.7 | 14.4 | 16.6 | 15.8 | 16.9 |
| | | | | | | | | | | | |
| **World** | **114,348** | **133,692** | **110,029** | **124,940** | **165,203** | **228,165** | **271,877** | **304,114** | **350,237** | **382,575** | **325,467** |

## 10.4 | Total Foreign Direct Investment Inflows
## millions of US dollars

| | 1998 | 1999 | 2000 | 2001 | 2002 | 2003 | 2004 | 2005 | 2006 | 2007 | 2008 |
|---|---|---|---|---|---|---|---|---|---|---|---|
| Anguilla | 28 | 38 | 43 | 35 | 38 | 34 | 92 | 119 | 143 | 120 | 90 |
| Antigua and Barbuda | 23 | 52 | 67 | 112 | 136 | 179 | 95 | 238 | 361 | 358 | 255 |
| Aruba | 84 | 466 | -123 | -265 | 336 | 158 | 153 | 115 | 572 | -91 | 187 |
| Bahamas | 847 | 510 | 469 | 493 | 312 | 642 | 443 | 563 | 706 | 746 | 700 |
| Barbados | 16 | 17 | 19 | 19 | 17 | 58 | -12 | 62 | 105 | 233 | 133 |
| Belize | 19 | 55 | 23 | 61 | 25 | -11 | 111 | 127 | 109 | 140 | 179 |
| Bermuda | 103 | 61 | 67 | 42 | 5 | 13 | 832 | 44 | 261 | 1,016 | 278 |
| British Virgin Islands | 8,778 | 7,915 | 9,877 | 3,483 | 1,472 | 3,111 | 17,606 | -7,554 | 6,759 | 4,609 | 3,000 |
| Cayman Islands | 4,354 | 6,476 | 7,627 | 3,923 | -196 | -2,689 | 9,669 | 10,210 | 11,539 | 11,012 | 10,920 |
| Cuba | 15 | 9 | -10 | 4 | 3 | -7 | 4 | 16 | 26 | 30 | 36 |
| Dominica | 7 | 18 | 20 | 21 | 22 | 32 | 27 | 32 | 29 | 61 | 60 |
| Dominican Republic | 700 | 1,338 | 953 | 1,079 | 917 | 613 | 909 | 1,123 | 1,528 | 1,579 | 2,885 |
| Falkland Islands | -4 | 2 | 45 | 18 | 0 | 0 | 0 | 0 | -0 | 0 | 0 |
| Grenada | 49 | 42 | 39 | 61 | 64 | 91 | 66 | 73 | 96 | 190 | 168 |
| Guyana | 44 | 46 | 67 | 56 | 44 | 26 | 30 | 77 | 102 | 152 | 178 |
| Haiti | 11 | 30 | 13 | 4 | 6 | 14 | 6 | 26 | 160 | 75 | 30 |
| Jamaica | 369 | 524 | 469 | 614 | 479 | 721 | 602 | 682 | 882 | 867 | 789 |
| Montserrat | 3 | 8 | 2 | 1 | 1 | 2 | 2 | 1 | 2 | 6 | 2 |
| Netherlands Antilles | 5 | -15 | -1 | 62 | 75 | 11 | 22 | 42 | -22 | 234 | 266 |
| St. Kitts and Nevis | 32 | 58 | 99 | 90 | 83 | 78 | 63 | 104 | 115 | 164 | 94 |
| St. Lucia | 83 | 83 | 58 | 63 | 119 | 112 | 81 | 82 | 238 | 259 | 110 |
| St. Vincent and Grenadines | 89 | 57 | 38 | 21 | 34 | 55 | 66 | 40 | 109 | 117 | 96 |
| Suriname | 9 | -62 | -148 | -27 | 146 | 201 | 286 | 399 | 323 | 316 | -234 |
| Trinidad and Tobago | 732 | 643 | 680 | 835 | 791 | 808 | 1,001 | 940 | 883 | 830 | 3,047 |
| Turks and Caicos Islands | 0 | 0 | 0 | 0 | -0 | 14 | -15 | 108 | 58 | 97 | 92 |
| **Caribbean** | **16,394** | **18,370** | **20,394** | **10,805** | **4,927** | **4,265** | **32,138** | **7,666** | **25,084** | **23,119** | **23,361** |
| | | | | | | | | | | | |
| Costa Rica | 612 | 619 | 409 | 460 | 659 | 575 | 794 | 861 | 1,469 | 1,896 | 2,021 |
| El Salvador | 1,104 | 216 | 173 | 279 | 470 | 142 | 363 | 511 | 241 | 1,509 | 784 |
| Guatemala | 673 | 155 | 230 | 499 | 205 | 263 | 296 | 508 | 592 | 745 | 838 |
| Honduras | 99 | 237 | 382 | 304 | 275 | 403 | 547 | 600 | 669 | 816 | 877 |
| Nicaragua | 195 | 300 | 267 | 150 | 204 | 201 | 250 | 241 | 287 | 382 | 626 |
| Panama | 1,203 | 864 | 700 | 405 | 78 | 771 | 1,004 | 962 | 2,498 | 1,907 | 2,402 |
| **Central America** | **3,885** | **2,392** | **2,160** | **2,097** | **1,892** | **2,355** | **3,254** | **3,683** | **5,756** | **7,255** | **7,548** |
| | | | | | | | | | | | |
| Argentina | 7,291 | 23,988 | 10,418 | 2,166 | 2,149 | 1,652 | 4,125 | 5,265 | 5,537 | 6,473 | 8,853 |
| Bolivia | 1,026 | 1,011 | 736 | 706 | 677 | 197 | 86 | -288 | 281 | 366 | 513 |
| Brazil | 28,856 | 28,578 | 32,779 | 22,457 | 16,590 | 10,144 | 18,146 | 15,066 | 18,822 | 34,585 | 45,058 |
| Chile | 4,628 | 8,761 | 4,860 | 4,200 | 2,550 | 4,307 | 7,173 | 6,984 | 7,298 | 12,577 | 16,787 |
| Colombia | 2,829 | 1,508 | 2,436 | 2,542 | 2,134 | 1,720 | 3,016 | 10,252 | 6,656 | 9,049 | 10,564 |
| Ecuador | 870 | 648 | 720 | 1,330 | 783 | 872 | 837 | 493 | 271 | 194 | 974 |
| Paraguay | 342 | 95 | 104 | 84 | 10 | 27 | 38 | 54 | 173 | 185 | 320 |
| Peru | 1,644 | 1,940 | 810 | 1,144 | 2,156 | 1,335 | 1,599 | 2,579 | 3,467 | 5,491 | 4,808 |
| Uruguay | 164 | 235 | 274 | 297 | 194 | 416 | 332 | 847 | 1,493 | 1,288 | 2,205 |
| Venezuela | 4,985 | 2,890 | 4,701 | 3,683 | 782 | 2,040 | 1,483 | 2,589 | -590 | 646 | 1,716 |
| **South America** | **52,634** | **69,654** | **57,839** | **38,609** | **28,024** | **22,711** | **36,834** | **43,842** | **43,409** | **70,855** | **91,797** |
| | | | | | | | | | | | |
| Mexico | 12,656 | 13,728 | 18,028 | 29,802 | 23,722 | 16,475 | 23,659 | 21,922 | 19,316 | 27,278 | 21,950 |
| | | | | | | | | | | | |
| **LAC** | **85,569** | **104,144** | **98,422** | **81,312** | **58,565** | **45,806** | **95,884** | **77,113** | **93,564** | **128,507** | **144,655** |
| | | | | | | | | | | | |
| LAC as % of World | 12.1 | 9.7 | 7.1 | 9.9 | 9.3 | 8.1 | 13.0 | 7.9 | 6.4 | 6.5 | 8.5 |
| | | | | | | | | | | | |
| **World** | **705,330** | **1,078,606** | **1,381,675** | **820,430** | **629,675** | **565,160** | **734,892** | **973,329** | **1,461,074** | **1,978,838** | **1,697,353** |

## 10.5 | Total Foreign Direct Investment Outflows
## millions of US dollars

| | 1998 | 1999 | 2000 | 2001 | 2002 | 2003 | 2004 | 2005 | 2006 | 2007 | 2008 |
|---|---|---|---|---|---|---|---|---|---|---|---|
| Anguilla | 1 | 0 | 0 | 0 | 0 | 0 | 0 | 0 | 0 | 0 | 0 |
| Antigua and Barbuda | -1 | -20 | 2 | 12 | 15 | 0 | -0 | 0 | 0 | 0 | 0 |
| Aruba | 1 | -4 | -0 | -5 | -6 | -3 | -10 | -9 | -13 | 30 | 3 |
| Bahamas | 1 | 0 | 0 | 0 | 0 | 0 | 0 | 0 | 0 | 0 | 0 |
| Barbados | 1 | 1 | 1 | 1 | 0 | 1 | 4 | 9 | 14 | 197 | 73 |
| Belize | 6 | 0 | 0 | 0 | 0 | 0 | 0 | 1 | 1 | 1 | 3 |
| Bermuda | 47 | 29 | 14 | 23 | 22 | 26 | 31 | 31 | 579 | 439 | 693 |
| British Virgin Islands | 2,884 | 10,582 | 34,459 | 23,715 | 10,577 | 6,074 | 4,878 | 7,906 | 11,990 | 22,591 | 22,000 |
| Cayman Islands | 3,242 | 3,855 | 7,649 | 7,435 | -5,778 | 5,366 | 3,862 | 7,492 | 6,064 | 2,557 | 3,500 |
| Cuba | 3 | -0 | 0 | 1 | 0 | 3 | 0 | -2 | -2 | 0 | 0 |
| Dominica | 0 | 0 | 0 | 0 | 0 | 0 | 0 | 0 | 0 | 0 | 0 |
| Dominican Republic | 1 | -3 | 61 | -28 | 15 | -41 | -10 | 21 | -61 | -17 | -19 |
| Falkland Islands | 0 | 0 | 0 | 0 | 0 | 0 | 0 | 0 | 0 | 0 | 0 |
| Grenada | 0 | 0 | 0 | 0 | 0 | 0 | 0 | 0 | 0 | 0 | 0 |
| Guyana | 0 | -2 | 2 | 0 | 0 | 0 | 0 | 0 | 0 | 0 | 0 |
| Haiti | 0 | -1 | 0 | 0 | 0 | 0 | 0 | 0 | 0 | 0 | 0 |
| Jamaica | 82 | 95 | 74 | 89 | 74 | 116 | 60 | 101 | 85 | 115 | 102 |
| Montserrat | 0 | 0 | 0 | 0 | 0 | 0 | 0 | 0 | 0 | 0 | 0 |
| Netherlands Antilles | -2 | -1 | -3 | -1 | 1 | -1 | 22 | 65 | 57 | -3 | 15 |
| St. Kitts and Nevis | 0 | 0 | 0 | 0 | 0 | 0 | 0 | 0 | 0 | 0 | 0 |
| St. Lucia | 0 | 0 | 0 | 0 | 0 | 0 | 0 | 0 | 0 | 0 | 0 |
| St. Vincent and Grenadines | 0 | 0 | 0 | 0 | 0 | 0 | 0 | 0 | 0 | 0 | 0 |
| Suriname | 0 | 0 | 0 | 0 | 0 | 0 | 0 | 0 | 0 | 0 | 0 |
| Trinidad and Tobago | 1 | 264 | 25 | 58 | 106 | 225 | 29 | 341 | 370 | 0 | 271 |
| Turks and Caicos Islands | -0 | 0 | 4 | 2 | -2 | 0 | 2 | -3 | 14 | 4 | 5 |
| **Caribbean** | **6,267** | **14,794** | **42,288** | **31,303** | **5,025** | **11,767** | **8,868** | **15,954** | **19,098** | **25,915** | **26,647** |
| | | | | | | | | | | | |
| Costa Rica | 5 | 5 | 8 | 10 | 34 | 27 | 61 | -43 | 98 | 263 | 6 |
| El Salvador | 1 | 54 | -5 | -10 | -26 | 19 | -3 | 113 | -26 | 100 | 65 |
| Guatemala | 5 | 10 | 40 | 10 | 22 | 46 | 41 | 38 | 40 | 25 | 16 |
| Honduras | 4 | 9 | 7 | 3 | 7 | 12 | -6 | 1 | 1 | 1 | 2 |
| Nicaragua | 11 | 10 | 8 | 34 | 18 | -6 | 8 | 18 | 21 | 9 | 16 |
| Panama | 1,973 | 501 | -1,004 | 897 | 2,053 | 3,243 | 1,767 | 1,372 | 2,209 | 2,704 | 2,095 |
| **Central America** | **1,999** | **589** | **-946** | **944** | **2,108** | **3,340** | **1,868** | **1,499** | **2,342** | **3,102** | **2,200** |
| | | | | | | | | | | | |
| Argentina | 2,325 | 1,730 | 901 | 161 | -627 | 774 | 676 | 1,311 | 2,439 | 1,504 | 1,351 |
| Bolivia | 3 | 3 | 3 | 3 | 3 | 3 | 3 | 3 | 0 | 7 | 4 |
| Brazil | 2,854 | 1,690 | 2,282 | -2,258 | 2,482 | 249 | 9,807 | 2,517 | 28,202 | 7,067 | 20,457 |
| Chile | 1,483 | 2,558 | 3,987 | 1,610 | 343 | 1,606 | 1,563 | 2,183 | 2,742 | 3,009 | 6,891 |
| Colombia | 796 | 116 | 325 | 16 | 857 | 938 | 142 | 4,662 | 1,098 | 913 | 2,158 |
| Ecuador | 32 | 4 | 10 | 6 | -2 | 1 | 1 | 13 | 8 | 8 | 9 |
| Paraguay | 6 | 6 | 6 | 6 | -2 | 6 | 6 | 6 | 7 | 7 | 8 |
| Peru | 62 | 128 | -146 | 74 | 18 | 60 | 59 | 174 | 428 | 66 | 729 |
| Uruguay | 9 | -3 | -1 | 6 | 14 | 15 | 18 | 36 | -1 | 90 | 1 |
| Venezuela | 1,043 | 872 | 521 | 204 | 1,026 | 1,318 | 619 | 1,167 | 2,076 | 2,237 | 2,757 |
| **South America** | **8,614** | **7,103** | **7,887** | **-172** | **4,111** | **4,969** | **12,894** | **12,071** | **37,000** | **14,907** | **34,367** |
| | | | | | | | | | | | |
| Mexico | 1,363 | 1,901 | 363 | 4,404 | 891 | 1,253 | 4,432 | 6,474 | 5,758 | 8,256 | 686 |
| | | | | | | | | | | | |
| **LAC** | **18,242** | **24,387** | **49,593** | **36,479** | **12,135** | **21,330** | **28,062** | **35,998** | **64,198** | **52,180** | **63,900** |
| | | | | | | | | | | | |
| LAC as % of World | 2.6 | 2.3 | 4.1 | 4.9 | 2.3 | 3.8 | 3.0 | 4.1 | 4.6 | 2.4 | 3.4 |
| | | | | | | | | | | | |
| **World** | **688,505** | **1,078,189** | **1,213,795** | **745,662** | **536,572** | **563,399** | **929,641** | **878,988** | **1,396,916** | **2,146,522** | **1,857,734** |

# Sources and Technical Notes – Investment

## Figures

### LAC's Share of Global Investment Inflows

Calculated, based on UNCTAD, Foreign Direct Investment Database (online) as of November 2009.

### Domestic Savings and Investment in LAC

**Source** World Bank, *World Development Indicators* (online version) as of April 2010.

**Definition** *Domestic Savings* are calculated as GDP less final consumption expenditure (total consumption), hence this series is Gross Domestic Savings. *Investment* otherwise referred to as Gross Capital Formation (formerly gross domestic investment) consists of outlays on additions to the fixed assets of the economy plus net changes in the level of inventories. Fixed assets include land improvements (fences, ditches, drains, and so on); plant, machinery, and equipment purchases; and the construction of roads, railways, and the like, including schools, offices, hospitals, private residential dwellings, and commercial and industrial buildings. Inventories are stocks of goods held by firms to meet temporary or unexpected fluctuations in production or sales, and "work in progress." According to the 1993 System of National Accounts (SNA), net acquisitions of valuables are also considered capital formation.

### LAC Foreign Investment Flows

**Source** UNCTAD, Foreign Direct Investment Database (online) as of November 2009.

**Note** Figure depicts UNCTAD's definition of the LAC region.

## Table 10.1

### US Direct Investment Position in LAC

**Source** US Bureau of Economic Analysis, *US Direct Investment Abroad: Balance of Payments and Direct Investment Position Data* (online) as of July 2010.

**Definition** *US Direct Investment Position (on an historical-cost basis)* the book value of US direct investors' equity in, and net outstanding loans to, their foreign affiliates. Specifically, it is the ownership or control, directly or indirectly, by one US resident of 10 percent or more of the voting securities of an incorporated foreign business or an equivalent interest in an unincorporated foreign business enterprise. It measures the value of the net accumulated stock of capital (equity or debt) that US parents (companies) have provided to their foreign affiliates. The direct investment position at the end of the year is equal to the position at the end of the previous year plus the change in the position during the year. Changes in the US direct investment position result from financial (capital) flows (see Table 10.2) and valuation adjustments (which are made to account for currency-translation and other valuation changes, such as capital gains and losses).

**Note** Zeros (0) represent investment between $500,000 and -$500,000.

## Table 10.2

### US Direct Investment in LAC – Financial Flows

**Source** US Bureau of Economic Analysis, *US Direct Investment Abroad: Balance of Payments and Direct Investment Position Data* (online) as of July 2010.

**Definition** *Financial Flows* were previously referred to as Capital Flows. *Financial Outflows* generally represent a US company's acquisition of assets abroad and occur when a US parent company increases its equity investment in one of its existing foreign affiliates or makes a new equity investment in a foreign business enterprise. *Financial Inflows* decrease the US direct investment position and are thus indicated by negative figures. They arise from transactions that increase US liabilities or decrease US assets and therefore occur when a US parent company reduces its equity interest in an existing affiliate, including reinvestment of earnings (parents' claim on the current-period undistributed earnings of their affiliates) and inflows of inter-company debt (changes in net outstanding loans between parents and affiliates). Detailed flows data are prepared only on an historical cost basis, so such estimates largely reflect price levels of earlier periods. Historical-cost estimates are not ordinarily adjusted to reflect the changes in the current costs or the replacement costs of tangible assets or in the stock market valuations of firms. Over time, the current costs of tangible assets and the stock market valuations of firms tend to increase. As a result, the historical-cost estimates of the positions are less than the current-cost and market-value estimates of the positions.

**Notes** Zeros (0) represent figures between $500,000 and -$500,000. The dramatic reduction in financial outflows between 2004 and 2005 has been attributed by the US Bureau of Economic Analysis to a sharp fall in equity capital outflows, a net inflow of debt from foreign affiliates to their US parents, and the first switch to negative reinvested earnings since 1950 that was encouraged by the American Jobs Creation Act of 2004 and concentrated in Europe and LAC. See Koncz, Jennifer L. and Yorgason, Daniel R. (July 2006). Direct Investment Positions for 2005: Country and Industry Detail. *Survey of Current Business*, 86(7), 20-35. Washington, DC: US Bureau of Economic Analysis. (Available online at http://www.bea.gov/bea/pubs.htm.) Revisions to previously presented data reflect updates by the original source due to changes in data collection and methodology.

Missing (.) data are due to lack of reporting or suppression to avoid disclosure of data in individual investing entities.

## Table 10.3

### US Direct Investment Income from LAC

**Source** US Bureau of Economic Analysis, *US Direct Investment Abroad: Balance of Payments and Direct Investment Position Data* (online) as of July 2010.

**Definition** *US Direct-Investment Income (without current-cost adjustment and net of withholding taxes)* measures the return on the US direct investment position abroad. It comprises US parent companies' claims on earnings (or profits) of foreign affiliates and interest payments on loans from their foreign affiliates. It is calculated as the sum of earnings (distributed and re-invested) and interest payments (the net result of US parents' foreign receipts and payments), minus withholding taxes on interest and distributed earnings, and excludes any current-cost adjustment on earnings that account for depreciation, depletion, and exploration expenses. Negative figures could therefore result either from losses by the US parent company or interest obligations to foreign affiliates exceeding interest due plus the share in their affiliates' net income.

**Note** Zeros (0) represent investment between $500,000 and -$500,000.

## Table 10.4

### Total Foreign Direct Investment Inflows

**Source** UNCTAD, Foreign Direct Investment Database (online) as of November 2009.

**Definition** *Inflows* of FDI in the reporting economy comprise net capital provided (either directly or through other related enterprises) by foreign direct investors to enterprises resident in the economy (called FDI enterprises).

**Notes** Zeros (0) represent investment between $500,000 and -$500,000. Negative numbers represent the net repatriation of capital from enterprises resident in the reporting economy to foreign direct investors.

## Table 10.5

### Total Foreign Direct Investment Outflows

**Source** UNCTAD, Foreign Direct Investment Database (online) as of November 2009.

**Definition** *Outflows* of FDI in the reporting economy comprise net capital provided (either directly or through other related enterprises) by entities resident in the economy (foreign direct investor) to enterprises resident in other countries (FDI enterprises).

**Notes** Zeros (0) represent investment between $500,000 and -$500,000. Negative numbers represent the net repatriation of capital to the reporting country's companies resident in the economy from enterprises resident in other countries.

# 11 U.S. Assistance

### Assistance to LAC
Percent of Total U.S. Economic Assistance

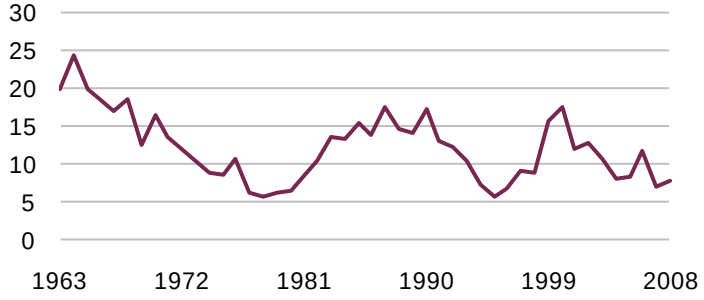


### Assistance to Sub Saharan Africa
Percent of Total U.S. Economic Assistance

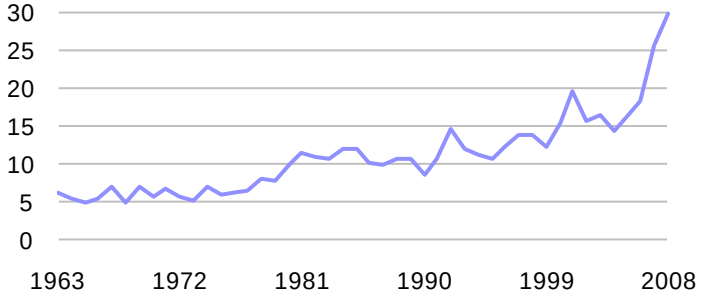


### Assistance to Middle East and N. Africa
Percent of Total U.S. Economic Assistance

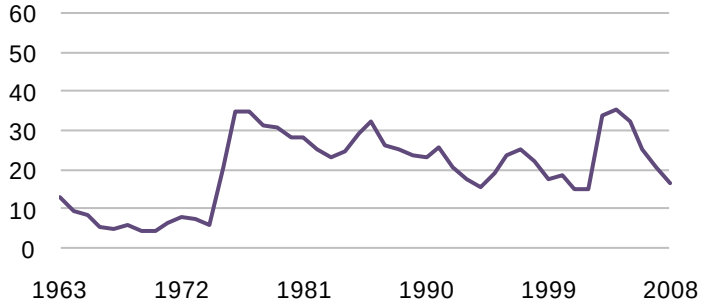


### Assistance to Asia and Oceania
Percent of Total U.S. Economic Assistance

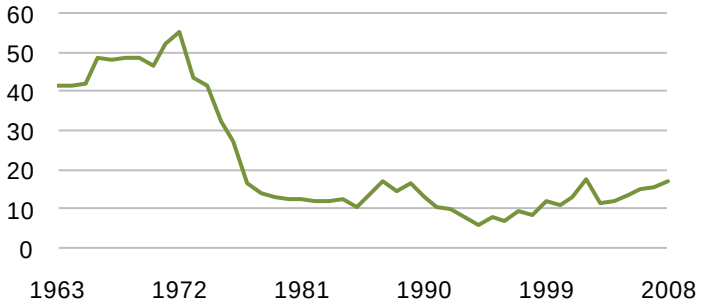


### U.S. Economic Assistance to LAC, by Funding Agency
Billions of 2008 $US

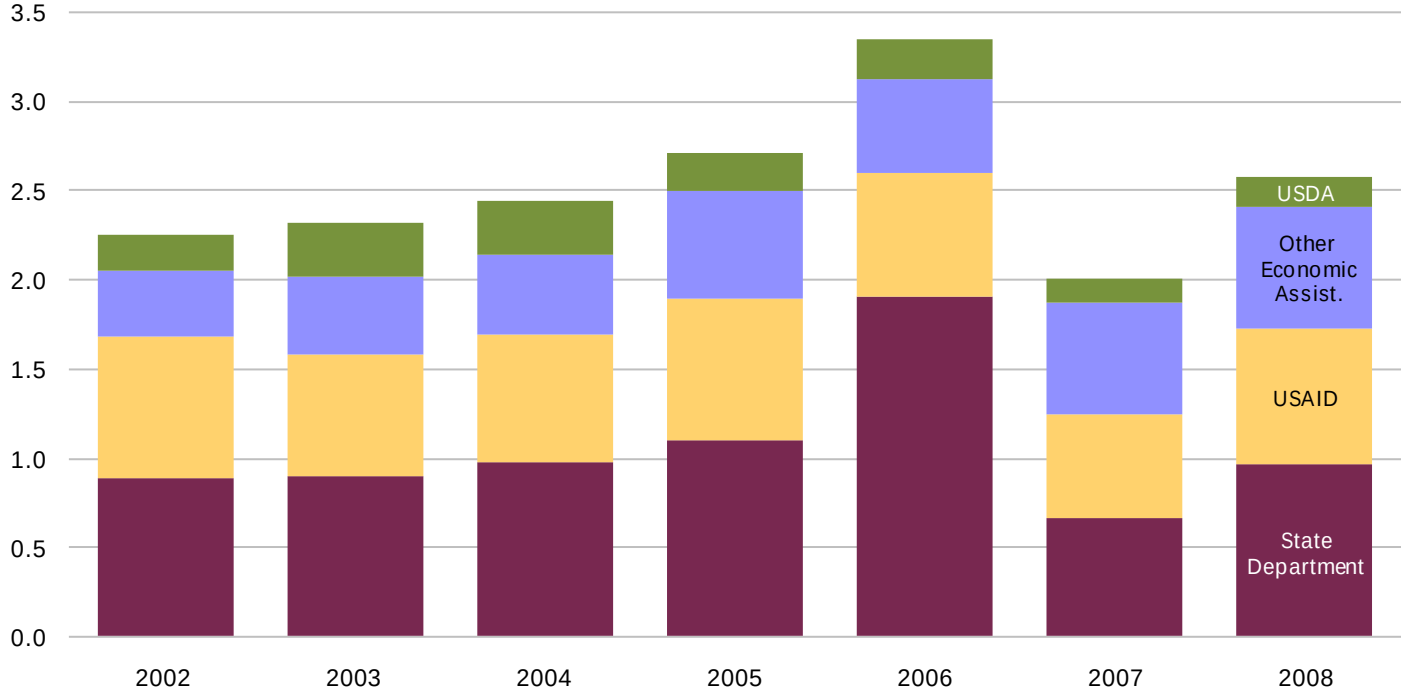

## 11.1 | U.S. Economic Assistance to the Caribbean
## millions of US dollars, obligations

| | | 1998 | 1999 | 2000 | 2001 | 2002 | 2003 | 2004 | 2005 | 2006 | 2007 | 2008 |
|---|---|---|---|---|---|---|---|---|---|---|---|---|
| Bahamas | USAID | 0.00 | 0.00 | 0.00 | 0.00 | 0.50 | 0.28 | 0.39 | 0.05 | 0.06 | 0.00 | 0.00 |
| | USDA | 0.00 | 0.00 | 0.00 | 0.00 | 0.00 | 0.00 | 0.00 | 0.00 | 0.00 | 0.00 | 0.00 |
| | State Department | 0.50 | 1.00 | 1.00 | 1.20 | 1.20 | 1.10 | 1.05 | 1.81 | 0.80 | 0.54 | 0.79 |
| | Other Econ. Assist. | 0.67 | 3.87 | 4.90 | 5.21 | 4.79 | 4.71 | 5.89 | 1.53 | 4.86 | 7.70 | 18.55 |
| | Total | 1.17 | 4.87 | 5.90 | 6.41 | 6.49 | 6.08 | 7.34 | 3.39 | 5.73 | 8.24 | 19.33 |
| Barbados | USAID | 0.00 | 0.00 | 0.00 | 0.21 | 0.22 | 0.43 | 0.41 | 0.44 | 0.45 | 0.07 | 0.00 |
| | USDA | 0.00 | 0.00 | 0.00 | 0.00 | 0.00 | 0.00 | 0.00 | 0.00 | 0.00 | 0.00 | 0.00 |
| | State Department | 0.88 | 1.34 | 0.69 | 1.00 | 0.00 | 0.00 | 0.38 | 1.18 | 2.40 | 0.19 | 0.05 |
| | Other Econ. Assist. | 0.23 | 0.36 | 0.30 | 0.74 | 0.45 | 0.40 | 0.23 | 0.18 | 0.24 | 0.22 | 0.27 |
| | Total | 1.11 | 1.70 | 0.99 | 1.95 | 0.67 | 0.82 | 1.02 | 1.80 | 3.09 | 0.47 | 0.32 |
| Belize | USAID | 0.00 | 0.00 | 0.00 | 0.41 | 0.30 | -0.00 | 0.00 | 0.00 | 0.00 | 0.11 | 0.18 |
| | USDA | 0.00 | 0.00 | 0.00 | 0.00 | 0.00 | 0.00 | 0.00 | 0.00 | 0.00 | 0.00 | 0.00 |
| | State Department | 0.32 | 0.55 | 0.40 | 0.04 | 0.00 | 0.02 | 0.24 | 0.28 | 0.31 | 0.25 | 0.11 |
| | Other Econ. Assist. | 1.32 | 1.50 | 1.42 | 1.82 | 1.98 | 2.00 | 1.92 | 1.85 | 1.88 | 3.71 | 2.52 |
| | Total | 1.63 | 2.05 | 1.82 | 2.27 | 2.28 | 2.03 | 2.16 | 2.13 | 2.19 | 4.07 | 2.82 |
| Cuba | USAID | 0.00 | 0.00 | 3.44 | 2.83 | 7.23 | 6.35 | 8.19 | 13.48 | 13.37 | 8.43 | 30.14 |
| | USDA | 0.00 | 0.00 | 0.00 | 0.00 | 0.00 | 0.00 | 0.00 | 0.00 | 0.00 | 0.00 | 0.00 |
| | State Department | 0.41 | 0.74 | 0.90 | 0.77 | 0.84 | 1.14 | 1.15 | 0.12 | 3.53 | 3.16 | 1.38 |
| | Other Econ. Assist. | 0.00 | 0.00 | 0.00 | 0.00 | 0.00 | 0.00 | 0.00 | 0.00 | 0.00 | 0.00 | 0.00 |
| | Total | 0.41 | 0.74 | 4.34 | 3.59 | 8.07 | 7.50 | 9.34 | 13.60 | 16.90 | 11.59 | 31.52 |
| Dominican Republic | USAID | 14.06 | 12.17 | 13.80 | 21.78 | 21.39 | 28.52 | 32.98 | 27.33 | 26.04 | 32.59 | 32.13 |
| | USDA | 0.00 | 30.43 | 0.10 | 16.36 | 0.23 | 2.00 | 3.30 | 0.08 | 7.72 | 0.20 | 0.00 |
| | State Department | 0.37 | 0.72 | 0.70 | 0.10 | 0.00 | 0.00 | 1.06 | 2.74 | 2.70 | 1.68 | 13.75 |
| | Other Econ. Assist. | 4.18 | 5.18 | 5.35 | 6.68 | 7.99 | 7.26 | 4.50 | 3.68 | 7.08 | 20.42 | 6.26 |
| | Total | 18.61 | 48.49 | 19.95 | 44.92 | 29.61 | 37.78 | 41.84 | 33.83 | 43.55 | 54.89 | 52.14 |
| Guyana | USAID | 2.86 | 2.63 | 3.40 | 5.70 | 4.61 | 6.86 | 6.48 | 4.76 | 4.48 | 4.80 | 4.59 |
| | USDA | 14.43 | 23.60 | 7.17 | 10.18 | 0.00 | 0.00 | 6.00 | 0.00 | 0.00 | 0.00 | 0.00 |
| | State Department | 0.02 | 0.05 | 0.08 | 0.08 | 0.03 | 0.00 | 5.10 | 14.18 | 14.45 | 17.44 | 22.44 |
| | Other Econ. Assist. | 0.83 | 1.24 | 0.86 | 0.80 | 1.11 | 3.22 | 2.46 | 4.43 | 2.15 | 8.72 | 2.38 |
| | Total | 18.14 | 27.52 | 11.50 | 16.75 | 5.75 | 10.08 | 20.02 | 23.37 | 21.09 | 30.96 | 29.40 |
| Haiti | USAID | 65.95 | 65.07 | 50.76 | 62.00 | 36.73 | 38.32 | 103.71 | 138.86 | 148.92 | 115.51 | 88.23 |
| | USDA | 39.09 | 39.36 | 31.02 | 27.44 | 23.31 | 41.29 | 35.13 | 34.22 | 36.29 | 32.51 | 79.57 |
| | State Department | 1.01 | 0.69 | 0.20 | 0.15 | 0.01 | 0.00 | 15.89 | 47.63 | 54.97 | 57.57 | 137.42 |
| | Other Econ. Assist. | 3.11 | 1.65 | 1.99 | 4.73 | 2.34 | 3.90 | 2.75 | 2.97 | 1.40 | 2.77 | 3.74 |
| | Total | 109.16 | 106.76 | 83.97 | 94.31 | 62.40 | 83.51 | 162.45 | 223.69 | 241.58 | 208.35 | 308.96 |
| Jamaica | USAID | 12.80 | 8.73 | 12.17 | 18.25 | 20.06 | 20.68 | 24.47 | 40.40 | 19.48 | 18.48 | 12.33 |
| | USDA | 0.00 | 5.00 | 15.00 | 11.92 | 0.00 | 0.00 | 7.43 | 17.94 | 5.36 | 0.00 | 0.00 |
| | State Department | 0.60 | 0.80 | 0.80 | 0.25 | 1.55 | 1.20 | 4.14 | 2.03 | 5.98 | 0.88 | 3.24 |
| | Other Econ. Assist. | 2.31 | 2.65 | 2.70 | 3.14 | 3.01 | 2.81 | 3.78 | 3.98 | 3.45 | 14.99 | 5.40 |
| | Total | 15.71 | 17.18 | 30.67 | 33.56 | 24.62 | 24.69 | 39.82 | 64.36 | 34.27 | 34.35 | 20.97 |
| Suriname | USAID | 0.00 | 0.00 | 0.00 | 0.00 | 0.00 | 0.00 | 0.00 | 0.11 | 0.25 | 0.11 | 0.00 |
| | USDA | 0.00 | 0.00 | 0.00 | 0.00 | 0.00 | 0.00 | 0.00 | 0.00 | 0.00 | 0.00 | 0.00 |
| | State Department | 0.00 | 0.00 | 0.04 | 0.07 | 0.02 | 0.00 | 0.00 | 0.18 | 0.01 | 0.05 | 0.01 |
| | Other Econ. Assist. | 0.75 | 0.86 | 0.94 | 0.77 | 0.86 | 1.15 | 1.30 | 0.93 | 1.19 | 1.32 | 1.43 |
| | Total | 0.75 | 0.86 | 0.98 | 0.84 | 0.88 | 1.15 | 1.30 | 1.22 | 1.45 | 1.48 | 1.44 |
| Trinidad and Tobago | USAID | 0.00 | 0.00 | 0.00 | 0.00 | 0.00 | 0.00 | 0.00 | 0.00 | 0.00 | 0.00 | 0.00 |
| | USDA | 0.00 | 0.00 | 0.00 | 0.00 | 0.00 | 0.00 | 0.00 | 0.00 | 0.00 | 0.00 | 0.00 |
| | State Department | 0.40 | 0.70 | 0.40 | 1.00 | 0.00 | 0.00 | 0.73 | 0.14 | 0.03 | 1.35 | 0.35 |
| | Other Econ. Assist. | 0.07 | 0.01 | 0.60 | 0.32 | 0.27 | 0.19 | 0.76 | 0.18 | 0.12 | 0.18 | 0.52 |
| | Total | 0.47 | 0.71 | 1.00 | 1.32 | 0.27 | 0.19 | 1.49 | 0.32 | 0.15 | 1.53 | 0.87 |
| Caribbean Regional | USAID | 0.00 | 1.30 | 7.64 | 1.22 | 6.00 | 37.10 | 16.53 | 56.73 | 13.41 | 16.67 | 7.29 |
| | USDA | 0.00 | 0.00 | 0.00 | 0.00 | 0.00 | 0.33 | 0.54 | 0.20 | 0.25 | 0.65 | 0.00 |
| | State Department | 0.04 | 0.05 | 0.04 | 0.04 | 0.12 | 0.00 | 1.00 | 1.80 | 2.10 | 1.59 | 9.69 |
| | Other Econ. Assist. | 0.13 | 6.70 | 11.17 | 10.48 | 14.62 | 18.49 | 23.71 | 21.30 | 20.23 | 23.14 | 24.20 |
| | Total | 0.16 | 8.05 | 18.85 | 11.74 | 20.74 | 55.93 | 42.24 | 80.03 | 36.39 | 42.04 | 41.19 |
| Caribbean Total | USAID | 95.68 | 89.89 | 91.21 | 112.40 | 97.03 | 138.54 | 194.21 | 283.60 | 226.45 | 196.85 | 174.91 |
| | USDA | 53.52 | 98.39 | 53.29 | 65.90 | 23.54 | 43.62 | 52.41 | 52.45 | 49.62 | 33.35 | 79.57 |
| | State Department | 4.54 | 6.63 | 5.24 | 4.69 | 3.79 | 3.48 | 30.74 | 72.12 | 87.36 | 84.70 | 189.22 |
| | Other Econ. Assist. | 13.77 | 24.16 | 30.73 | 34.69 | 37.45 | 44.13 | 47.30 | 41.03 | 42.64 | 83.16 | 65.27 |
| | Total | 167.51 | 219.07 | 180.47 | 217.68 | 161.81 | 229.77 | 330.09 | 449.19 | 406.48 | 398.06 | 508.97 |

## 11.2 | U.S. Economic Assistance to Central America
## millions of US dollars, obligations

| | | 1998 | 1999 | 2000 | 2001 | 2002 | 2003 | 2004 | 2005 | 2006 | 2007 | 2008 |
|---|---|---|---|---|---|---|---|---|---|---|---|---|
| Costa Rica | USAID | 0.00 | 0.00 | 0.00 | 0.74 | 0.72 | 1.86 | 1.41 | 2.03 | 1.83 | 2.55 | 2.27 |
| | USDA | 0.00 | 0.00 | 0.00 | 0.00 | 0.00 | 0.00 | 0.00 | 0.00 | 0.00 | 0.00 | 0.00 |
| | State Department | 0.22 | 1.39 | 0.75 | 0.85 | 0.00 | 0.00 | 0.26 | 0.80 | 0.32 | 0.12 | 0.76 |
| | Other Econ. Assist. | 1.03 | 0.90 | 1.40 | 1.48 | 2.27 | 2.82 | 2.90 | 2.66 | 3.22 | 4.61 | 5.67 |
| | Total | 1.25 | 2.30 | 2.15 | 3.07 | 2.99 | 4.69 | 4.56 | 5.48 | 5.37 | 7.28 | 8.71 |
| El Salvador | USAID | 36.75 | 33.69 | 31.50 | 95.07 | 128.33 | 43.06 | 40.42 | 41.41 | 38.34 | 27.80 | 21.90 |
| | USDA | 3.02 | 23.07 | 10.00 | 24.16 | 5.00 | 9.75 | 12.38 | 4.20 | 0.87 | 5.36 | 0.00 |
| | State Department | 0.53 | 0.38 | 0.40 | 0.68 | 0.15 | 0.05 | 0.30 | 1.00 | 1.27 | 1.66 | 20.30 |
| | Other Econ. Assist. | 2.23 | 3.02 | 2.52 | 12.44 | 9.99 | 4.94 | 9.86 | 9.29 | 16.55 | 208.12 | 174.01 |
| | Total | 42.53 | 60.17 | 44.42 | 132.34 | 143.46 | 57.80 | 62.95 | 55.90 | 57.02 | 242.94 | 216.21 |
| Guatemala | USAID | 52.01 | 55.91 | 41.54 | 43.11 | 49.96 | 40.08 | 39.84 | 63.47 | 41.94 | 44.15 | 34.55 |
| | USDA | 24.88 | 36.44 | 36.62 | 28.11 | 32.06 | 33.31 | 23.00 | 23.10 | 42.54 | 23.98 | 23.87 |
| | State Department | 2.82 | 5.29 | 3.12 | 3.22 | 3.82 | 2.87 | 7.45 | 4.60 | 7.63 | 4.05 | 40.03 |
| | Other Econ. Assist. | 5.14 | 5.26 | 5.33 | 5.72 | 5.61 | 6.69 | 5.94 | 3.97 | 13.03 | 11.16 | 12.20 |
| | Total | 84.85 | 102.91 | 86.61 | 80.16 | 91.45 | 82.96 | 76.23 | 95.14 | 105.14 | 83.33 | 110.65 |
| Honduras | USAID | 12.04 | 50.76 | 19.52 | 31.42 | 35.25 | 43.02 | 39.45 | 37.43 | 40.28 | 34.51 | 22.33 |
| | USDA | 5.28 | 70.05 | 15.56 | 13.99 | 8.30 | 19.97 | 11.97 | 26.66 | 37.63 | 13.11 | 15.74 |
| | State Department | 0.20 | 0.57 | 0.91 | 0.94 | 0.02 | 0.20 | 4.25 | 0.12 | 1.44 | 1.26 | 18.06 |
| | Other Econ. Assist. | 4.62 | 5.25 | 5.14 | 5.35 | 5.67 | 6.95 | 6.63 | 203.89 | 7.06 | 11.92 | 16.29 |
| | Total | 22.14 | 126.63 | 41.13 | 51.70 | 49.23 | 70.14 | 62.29 | 268.11 | 86.41 | 60.81 | 72.41 |
| Nicaragua | USAID | 24.41 | 30.87 | 22.88 | 34.06 | 32.86 | 37.79 | 39.81 | 41.73 | 39.26 | 24.27 | 18.05 |
| | USDA | 29.72 | 65.72 | 6.70 | 28.39 | 15.33 | 22.58 | 11.46 | 44.91 | 22.31 | 20.33 | 21.03 |
| | State Department | 0.31 | 0.81 | 0.75 | 1.44 | 0.20 | 0.31 | 3.01 | 3.61 | 3.50 | 2.06 | 9.74 |
| | Other Econ. Assist. | 2.05 | 2.56 | 3.57 | 2.51 | 5.22 | 5.08 | 5.23 | 4.75 | 97.84 | 9.44 | 94.13 |
| | Total | 56.49 | 99.97 | 33.90 | 66.40 | 53.60 | 65.76 | 59.52 | 95.00 | 162.91 | 56.10 | 142.94 |
| Panama | USAID | 3.50 | 4.87 | 4.50 | 5.91 | 9.49 | 9.29 | 8.91 | 9.29 | 6.89 | 4.07 | 2.91 |
| | USDA | 0.00 | 0.00 | 0.00 | 0.00 | 0.00 | 0.00 | 0.00 | 0.00 | 0.00 | 0.00 | 0.00 |
| | State Department | 0.52 | 0.85 | 5.00 | 1.36 | 5.00 | 4.55 | 6.31 | 5.86 | 16.09 | 3.93 | 5.16 |
| | Other Econ. Assist. | 4.90 | 4.57 | 3.37 | 4.01 | 6.09 | 5.44 | 8.04 | 3.41 | 6.36 | 18.71 | 7.55 |
| | Total | 8.92 | 10.30 | 12.86 | 11.28 | 20.58 | 19.28 | 23.25 | 18.56 | 29.34 | 26.71 | 15.62 |
| Central America Regional | USAID | 13.63 | 625.95 | 11.35 | 20.71 | 22.86 | 35.57 | 23.84 | 18.40 | 32.98 | 16.11 | 31.77 |
| | USDA | 0.00 | 2.59 | 0.00 | 1.83 | 0.00 | 6.05 | 0.10 | 0.10 | 0.00 | 0.08 | 0.00 |
| | State Department | 0.00 | 0.00 | 0.00 | 0.00 | 0.00 | 0.00 | 1.00 | 1.50 | 2.63 | 0.68 | 5.17 |
| | Other Econ. Assist. | 0.70 | 8.70 | 1.95 | 0.00 | 2.71 | 8.01 | 2.00 | 0.42 | 1.22 | 1.71 | 0.57 |
| | Total | 14.33 | 637.23 | 13.30 | 22.55 | 25.57 | 49.64 | 26.94 | 20.41 | 36.82 | 18.59 | 37.50 |
| Central America Total | USAID | 142.34 | 802.06 | 131.29 | 231.01 | 279.46 | 210.69 | 193.68 | 213.75 | 201.52 | 153.46 | 133.78 |
| | USDA | 62.90 | 197.88 | 68.88 | 96.48 | 60.68 | 91.66 | 58.92 | 98.98 | 103.35 | 62.86 | 60.64 |
| | State Department | 4.59 | 9.30 | 10.92 | 8.49 | 9.19 | 7.98 | 22.57 | 17.49 | 32.88 | 13.77 | 99.22 |
| | Other Econ. Assist. | 20.67 | 30.26 | 23.27 | 31.51 | 37.55 | 39.93 | 40.59 | 228.38 | 145.27 | 265.68 | 310.41 |
| | Total | 230.50 | 1,039.50 | 234.37 | 367.50 | 386.88 | 350.25 | 315.75 | 558.61 | 483.01 | 495.77 | 604.04 |

## 11.3 | U.S. Economic Assistance to South America
## millions of US dollars, obligations

| | | 1998 | 1999 | 2000 | 2001 | 2002 | 2003 | 2004 | 2005 | 2006 | 2007 | 2008 |
|---|---|---|---|---|---|---|---|---|---|---|---|---|
| Argentina | USAID | 0.00 | 0.00 | 0.00 | 0.00 | 0.00 | 0.00 | 0.00 | 0.00 | 0.00 | 0.00 | 0.00 |
| | USDA | 0.00 | 0.00 | 0.00 | 0.00 | 0.00 | 0.00 | 0.00 | 0.00 | 0.00 | 0.01 | 0.18 |
| | State Department | 0.00 | 0.02 | 0.00 | 0.00 | 0.11 | 0.44 | 1.41 | 0.76 | 0.91 | 2.29 | 1.05 |
| | Other Econ. Assist. | 2.96 | 0.57 | 1.05 | 2.34 | 0.71 | 0.38 | 1.41 | 0.35 | 1.33 | 5.78 | 2.14 |
| | Total | 2.96 | 0.59 | 1.05 | 2.35 | 0.82 | 0.82 | 2.82 | 1.11 | 2.24 | 8.08 | 3.37 |
| Bolivia | USAID | 51.76 | 57.16 | 48.97 | 119.78 | 60.70 | 47.38 | 45.71 | 41.64 | 46.71 | 45.89 | 53.01 |
| | USDA | 18.50 | 30.06 | 22.83 | 24.70 | 20.61 | 59.46 | 30.48 | 19.10 | 24.92 | 26.54 | 18.40 |
| | State Department | 35.00 | 54.00 | 158.00 | 45.41 | 93.60 | 90.82 | 93.63 | 91.82 | 144.69 | 99.46 | 51.74 |
| | Other Econ. Assist. | 8.15 | 6.53 | 9.59 | 11.56 | 12.08 | 8.81 | 8.40 | 9.59 | 7.33 | 9.47 | 5.00 |
| | Total | 113.41 | 147.74 | 239.39 | 201.45 | 186.99 | 206.47 | 178.22 | 162.15 | 223.64 | 181.35 | 128.15 |
| Brazil | USAID | 16.42 | 14.41 | 12.65 | 16.38 | 15.76 | 20.17 | 20.31 | 21.07 | 13.67 | 12.45 | 14.87 |
| | USDA | 0.00 | 0.00 | 0.00 | 0.00 | 0.00 | 0.24 | 0.16 | 0.28 | 0.25 | 0.16 | 0.06 |
| | State Department | 0.50 | 1.43 | 5.42 | 2.00 | 6.00 | 6.01 | 0.37 | 16.31 | 16.96 | 1.56 | 11.16 |
| | Other Econ. Assist. | 6.50 | 4.37 | 2.57 | 3.18 | 3.09 | 14.79 | 4.55 | 9.40 | 7.72 | 6.59 | 12.24 |
| | Total | 23.42 | 20.21 | 20.64 | 21.56 | 24.84 | 41.22 | 25.38 | 47.06 | 38.60 | 20.76 | 38.32 |
| Chile | USAID | 0.00 | 0.00 | 0.00 | 0.00 | 0.05 | 0.02 | 0.08 | 0.24 | 0.00 | 0.04 | 0.00 |
| | USDA | 0.00 | 0.00 | 0.00 | 0.00 | 0.00 | 0.00 | 0.03 | 0.00 | 0.00 | 0.00 | 0.08 |
| | State Department | 0.00 | 0.03 | 0.10 | 0.07 | 0.00 | 0.16 | 0.50 | 0.11 | 0.18 | 0.12 | 0.33 |
| | Other Econ. Assist. | 1.07 | 1.04 | 0.69 | 1.19 | 0.74 | 2.01 | 1.71 | 2.14 | 0.97 | 1.04 | 2.26 |
| | Total | 1.07 | 1.07 | 0.79 | 1.26 | 0.79 | 2.20 | 2.31 | 2.49 | 1.15 | 1.20 | 2.66 |
| Colombia | USAID | 3.32 | 6.40 | 129.48 | 6.48 | 8.53 | 1.02 | 2.94 | 2.66 | 3.30 | 3.42 | 212.20 |
| | USDA | 0.00 | 0.00 | 2.31 | 2.66 | 0.00 | 0.07 | 0.00 | 3.52 | 3.05 | 4.86 | 10.64 |
| | State Department | 43.37 | 208.29 | 903.90 | 59.17 | 406.00 | 484.27 | 468.34 | 558.86 | 1,107.53 | 254.41 | 487.62 |
| | Other Econ. Assist. | 41.06 | 66.00 | 129.92 | 191.83 | 120.76 | 176.07 | 185.97 | 157.64 | 143.82 | 147.65 | 123.85 |
| | Total | 87.74 | 280.68 | 1,165.61 | 260.13 | 535.28 | 661.42 | 657.26 | 722.69 | 1,257.70 | 410.34 | 834.31 |
| Ecuador | USAID | 10.94 | 14.89 | 17.77 | 26.46 | 26.10 | 28.30 | 21.94 | 22.59 | 11.99 | 20.02 | 19.66 |
| | USDA | 0.00 | 1.92 | 27.32 | 11.85 | 6.58 | 0.52 | 11.34 | 3.16 | 7.49 | 0.00 | 0.89 |
| | State Department | 0.50 | 2.25 | 22.31 | 3.29 | 25.49 | 31.29 | 32.62 | 30.97 | 28.79 | 19.57 | 5.98 |
| | Other Econ. Assist. | 6.97 | 11.04 | 14.08 | 22.79 | 27.12 | 26.92 | 25.01 | 30.51 | 28.01 | 26.58 | 24.95 |
| | Total | 18.42 | 30.09 | 81.47 | 64.39 | 85.30 | 87.04 | 90.91 | 87.24 | 76.29 | 66.17 | 51.48 |
| Paraguay | USAID | 7.18 | 5.99 | 6.22 | 11.15 | 11.88 | 9.92 | 11.62 | 8.80 | 10.05 | 9.98 | 6.91 |
| | USDA | 0.00 | 0.00 | 0.00 | 0.00 | 0.00 | 0.00 | 0.00 | 0.00 | 0.00 | 0.00 | 0.00 |
| | State Department | 0.18 | 0.31 | 0.25 | 0.41 | 0.03 | 0.00 | 1.07 | 1.52 | 1.38 | 1.40 | 2.58 |
| | Other Econ. Assist. | 3.85 | 3.82 | 2.76 | 3.46 | 4.16 | 3.82 | 6.13 | 3.12 | 41.57 | 6.75 | 7.72 |
| | Total | 11.20 | 10.13 | 9.24 | 15.03 | 16.07 | 13.74 | 18.83 | 13.44 | 53.00 | 18.13 | 17.21 |
| Peru | USAID | 51.37 | 67.07 | 66.62 | 86.08 | 66.91 | 55.05 | 52.93 | 40.69 | 37.52 | 39.21 | 55.08 |
| | USDA | 78.53 | 65.32 | 44.57 | 67.07 | 57.03 | 30.31 | 36.77 | 18.36 | 28.25 | 6.10 | 0.03 |
| | State Department | 32.29 | 76.11 | 81.57 | 49.16 | 143.22 | 129.01 | 168.78 | 117.31 | 251.96 | 105.40 | 54.26 |
| | Other Econ. Assist. | 25.26 | 26.90 | 10.97 | 13.59 | 18.25 | 14.52 | 14.05 | 14.27 | 20.68 | 14.04 | 49.71 |
| | Total | 187.45 | 235.40 | 203.73 | 215.90 | 285.41 | 228.88 | 272.53 | 190.62 | 338.41 | 164.76 | 159.09 |
| Uruguay | USAID | 0.00 | 0.00 | 0.00 | 0.00 | 0.00 | 0.00 | 0.00 | 0.15 | 0.00 | 0.05 | 0.00 |
| | USDA | 0.00 | 0.00 | 0.00 | 0.00 | 0.00 | 0.00 | 0.02 | 0.00 | 0.00 | 0.00 | 0.00 |
| | State Department | 0.15 | 0.10 | 0.00 | 0.09 | 0.00 | 0.00 | 0.19 | 0.01 | 0.00 | 0.05 | 0.00 |
| | Other Econ. Assist. | 0.18 | 0.02 | 0.06 | 0.28 | 0.36 | 0.21 | 0.41 | 0.67 | 0.24 | 0.69 | 0.78 |
| | Total | 0.33 | 0.12 | 0.06 | 0.37 | 0.36 | 0.21 | 0.62 | 0.83 | 0.24 | 0.79 | 0.78 |
| Venezuela | USAID | 0.00 | 0.00 | 0.00 | 1.00 | 2.28 | 7.12 | 5.39 | 7.34 | 5.38 | 5.59 | 14.14 |
| | USDA | 0.00 | 0.00 | 0.00 | 0.00 | 0.00 | 0.00 | 0.00 | 0.00 | 0.00 | 0.00 | 0.00 |
| | State Department | 1.26 | 1.75 | 4.46 | 2.08 | 5.74 | 2.63 | 6.11 | 1.31 | 4.09 | 1.71 | 2.79 |
| | Other Econ. Assist. | 13.64 | 10.71 | 10.85 | 8.30 | 7.54 | 5.96 | 1.23 | 1.08 | 0.53 | 0.74 | 2.27 |
| | Total | 14.89 | 12.46 | 15.31 | 11.39 | 15.56 | 15.71 | 12.72 | 9.73 | 9.99 | 8.03 | 19.21 |
| South America Total | USAID | 140.98 | 165.91 | 281.71 | 267.33 | 192.20 | 168.98 | 160.91 | 145.19 | 128.61 | 136.66 | 375.88 |
| | USDA | 97.03 | 97.30 | 97.03 | 106.28 | 84.23 | 90.60 | 78.79 | 44.41 | 63.96 | 37.67 | 30.28 |
| | State Department | 113.25 | 344.29 | 1,176.00 | 161.68 | 680.19 | 744.64 | 773.03 | 818.99 | 1,556.49 | 485.96 | 617.51 |
| | Other Econ. Assist. | 109.63 | 131.00 | 182.53 | 258.53 | 194.80 | 253.49 | 248.87 | 228.78 | 252.20 | 219.33 | 230.91 |
| | Total | 460.89 | 738.50 | 1,737.27 | 793.82 | 1,151.42 | 1,257.70 | 1,261.60 | 1,237.37 | 2,001.26 | 879.62 | 1,254.57 |

## 11.4 | US Economic Assistance to LAC by Region
**millions of US dollars, obligations**

| | | 1998 | 1999 | 2000 | 2001 | 2002 | 2003 | 2004 | 2005 | 2006 | 2007 | 2008 |
|---|---|---|---|---|---|---|---|---|---|---|---|---|
| Mexico | USAID | 16.80 | 8.78 | 18.26 | 19.05 | 31.07 | 31.90 | 35.61 | 38.08 | 39.16 | 21.74 | 32.40 |
| | USDA | 0.00 | 0.00 | 0.00 | 0.00 | 0.00 | 1.25 | 0.45 | 0.48 | 0.25 | 0.15 | 0.19 |
| | State Department | 5.71 | 8.29 | 4.80 | 10.28 | 37.44 | 12.51 | 38.71 | 42.75 | 120.46 | 37.91 | 7.26 |
| | Other Econ. Assist. | 26.23 | 23.71 | 19.94 | 24.47 | 26.83 | 21.31 | 18.39 | 19.54 | 24.93 | 28.68 | 54.90 |
| | Total | 48.74 | 40.78 | 43.00 | 53.80 | 95.34 | 66.96 | 93.15 | 100.85 | 184.79 | 88.48 | 94.75 |
| Caribbean | USAID | 95.68 | 89.89 | 91.21 | 112.40 | 97.03 | 138.54 | 194.21 | 283.60 | 226.45 | 196.85 | 174.91 |
| | USDA | 53.52 | 98.39 | 53.29 | 65.90 | 23.54 | 43.62 | 52.41 | 52.45 | 49.62 | 33.35 | 79.57 |
| | State Department | 4.54 | 6.63 | 5.24 | 4.69 | 3.79 | 3.48 | 30.74 | 72.12 | 87.36 | 84.70 | 189.22 |
| | Other Econ. Assist. | 13.77 | 24.16 | 30.73 | 34.69 | 37.45 | 44.13 | 47.30 | 41.03 | 42.64 | 83.16 | 65.27 |
| | Total | 167.51 | 219.07 | 180.47 | 217.68 | 161.81 | 229.77 | 330.09 | 449.19 | 406.48 | 398.06 | 508.97 |
| Central America | USAID | 142.34 | 802.06 | 131.29 | 231.01 | 279.46 | 210.69 | 193.68 | 213.75 | 201.52 | 153.46 | 133.78 |
| | USDA | 62.90 | 197.88 | 68.88 | 96.48 | 60.68 | 91.66 | 58.92 | 98.98 | 103.35 | 62.86 | 60.64 |
| | State Department | 4.59 | 9.30 | 10.92 | 8.49 | 9.19 | 7.98 | 22.57 | 17.49 | 32.88 | 13.77 | 99.22 |
| | Other Econ. Assist. | 20.67 | 30.26 | 23.27 | 31.51 | 37.55 | 39.93 | 40.59 | 228.38 | 145.27 | 265.68 | 310.41 |
| | Total | 230.50 | 1,039.50 | 234.37 | 367.50 | 386.88 | 350.25 | 315.75 | 558.61 | 483.01 | 495.77 | 604.04 |
| South America | USAID | 140.98 | 165.91 | 281.71 | 267.33 | 192.20 | 168.98 | 160.91 | 145.19 | 128.61 | 136.66 | 375.88 |
| | USDA | 97.03 | 97.30 | 97.03 | 106.28 | 84.23 | 90.60 | 78.79 | 44.41 | 63.96 | 37.67 | 30.28 |
| | State Department | 113.25 | 344.29 | 1,176.00 | 161.68 | 680.19 | 744.64 | 773.03 | 818.99 | 1,556.49 | 485.96 | 617.51 |
| | Other Econ. Assist. | 109.63 | 131.00 | 182.53 | 258.53 | 194.80 | 253.49 | 248.87 | 228.78 | 252.20 | 219.33 | 230.91 |
| | Total | 460.89 | 738.50 | 1,737.27 | 793.82 | 1,151.42 | 1,257.70 | 1,261.60 | 1,237.37 | 2,001.26 | 879.62 | 1,254.57 |
| LAC Regional | USAID | 61.29 | 61.29 | 44.63 | 46.59 | 76.84 | 45.45 | 51.61 | 51.89 | 63.69 | 54.78 | 43.43 |
| | USDA | 0.00 | 0.00 | 0.00 | 0.00 | 0.00 | 34.87 | 75.49 | 0.90 | 1.00 | 3.58 | 0.36 |
| | State Department | 11.96 | 34.57 | 19.56 | 22.81 | 21.49 | 11.04 | 3.40 | 60.80 | 21.09 | 26.15 | 56.90 |
| | Other Econ. Assist. | 10.75 | 5.07 | 28.15 | 21.92 | 24.14 | 20.37 | 51.90 | 34.45 | 29.45 | 16.72 | 21.35 |
| | Total | 84.00 | 197.69 | 133.95 | 126.35 | 140.47 | 163.25 | 215.71 | 166.79 | 125.87 | 110.12 | 155.77 |
| LAC Total | USAID | 457.09 | 1,127.93 | 567.11 | 676.38 | 676.59 | 595.55 | 636.02 | 732.51 | 659.44 | 563.48 | 760.40 |
| | USDA | 213.44 | 393.56 | 219.20 | 268.66 | 168.44 | 262.00 | 266.06 | 197.22 | 218.18 | 137.61 | 171.03 |
| | State Department | 140.05 | 403.09 | 1,216.52 | 207.96 | 752.10 | 779.65 | 868.46 | 1,012.14 | 1,818.27 | 648.49 | 970.11 |
| | Other Econ. Assist. | 181.06 | 214.19 | 284.62 | 371.11 | 320.78 | 379.23 | 407.04 | 552.18 | 494.48 | 613.58 | 682.84 |
| | Total | 991.64 | 2,235.53 | 2,329.06 | 1,559.14 | 1,935.92 | 2,067.93 | 2,216.32 | 2,512.80 | 3,201.41 | 1,972.05 | 2,618.11 |

**U.S. Economic Assistance by LAC Region**
billions of 2008 $US

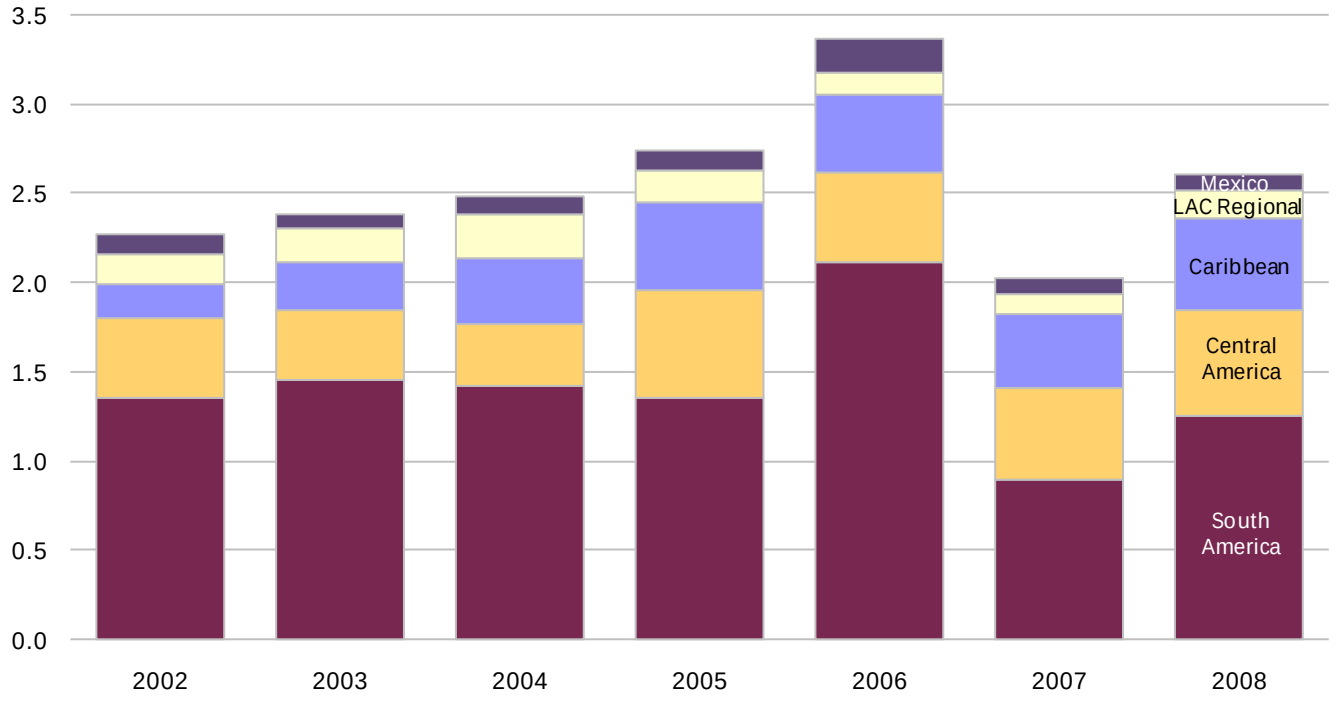

## 11.5 | U.S. Economic Assistance for Conflict Prevention and Security
**millions of US dollars, obligations**

| | 2002 | 2003 | 2004 | 2005 | 2006 | 2007 | 2008 | 2002-2008 | Share of 7-year total (%) |
|---|---|---|---|---|---|---|---|---|---|
| Bahamas | 0.5 | . | . | . | . | . | . | 0.5 | 0.2 |
| Dominican Republic | . | . | . | . | . | 1.3 | . | 1.3 | 0.5 |
| Guyana | . | . | . | . | . | 0.9 | . | 0.9 | 0.3 |
| Haiti | . | . | 3.8 | 9.5 | 8.9 | 34.8 | 27.8 | 84.7 | 32.1 |
| Jamaica | 2.0 | 3.0 | 2.5 | . | . | 1.3 | 1.4 | 10.1 | 3.8 |
| **Caribbean** | **2.5** | **3.0** | **6.3** | **9.5** | **8.9** | **38.3** | **29.1** | **97.5** | **36.9** |
| El Salvador | 0.3 | 0.5 | 0.5 | 0.4 | 0.4 | 0.4 | 0.2 | 2.6 | 1.0 |
| Guatemala | 10.3 | 7.4 | 0.9 | 0.1 | . | 1.8 | 1.8 | 22.4 | 8.5 |
| Honduras | 0.0 | 0.0 | . | . | . | 0.2 | . | 0.3 | 0.1 |
| Nicaragua | . | . | 2.1 | 1.5 | 1.7 | 2.7 | 0.4 | 8.5 | 3.2 |
| Panama | . | 0.1 | 0.0 | 0.0 | . | 0.1 | 0.1 | 0.3 | 0.1 |
| **Central America** | **10.7** | **8.0** | **3.5** | **2.0** | **2.1** | **5.3** | **2.4** | **34.0** | **12.9** |
| Argentina | . | . | . | . | 0.5 | 0.0 | 0.3 | 0.9 | 0.3 |
| Bolivia | . | . | 5.3 | 6.5 | 6.0 | 0.0 | 1.3 | 19.1 | 7.3 |
| Brazil | . | . | . | . | . | 0.1 | 0.2 | 0.3 | 0.1 |
| Chile | . | . | . | . | 0.1 | . | 0.2 | 0.3 | 0.1 |
| Colombia | 0.1 | 0.0 | 0.1 | 0.7 | 4.1 | 23.0 | 32.3 | 60.3 | 22.8 |
| Ecuador | 0.4 | . | 0.5 | 0.3 | . | 0.4 | . | 1.5 | 0.6 |
| Paraguay | . | . | . | . | . | 1.1 | 0.2 | 1.3 | 0.5 |
| Peru | 7.9 | 0.1 | 0.6 | . | . | 0.7 | 0.2 | 9.4 | 3.6 |
| Venezuela | 2.2 | 6.8 | 5.4 | 6.9 | 5.4 | . | . | 26.7 | 10.1 |
| **South America** | **10.5** | **6.9** | **11.9** | **14.4** | **16.1** | **25.4** | **34.8** | **119.9** | **45.4** |
| Mexico | . | . | . | . | . | 0.3 | 1.2 | 1.5 | 0.6 |
| Regional/Unspecified | 5.3 | 1.6 | 0.2 | 1.8 | 1.0 | 0.3 | 1.0 | 11.1 | 4.2 |
| **LAC** | **28.9** | **19.4** | **21.8** | **27.7** | **28.1** | **69.6** | **68.5** | **264.1** | **100.0** |
| World | 893.3 | 1,257.3 | 2,166.9 | 1,222.8 | 865.2 | 1,257.6 | 957.2 | 8,620.4 | . |
| LAC as a % of World | 3.2 | 1.5 | 1.0 | 2.3 | 3.2 | 5.5 | 7.2 | 3.1 | . |

## 11.6 | U.S. Economic Assistance for Economic Infrastructure and Services
**millions of US dollars, obligations**

| | 2002 | 2003 | 2004 | 2005 | 2006 | 2007 | 2008 | 2002-2008 | Share of 7-year total (%) |
|---|---|---|---|---|---|---|---|---|---|
| Bahamas | 0.0 | 0.0 | 0.1 | . | 0.1 | 1.3 | 5.8 | 7.4 | 0.5 |
| Barbados | . | . | . | 0.0 | 0.0 | 0.1 | 0.1 | 0.2 | 0.0 |
| Belize | 0.1 | 0.2 | 0.1 | 0.3 | 0.2 | 0.1 | . | 0.9 | 0.1 |
| Cuba | . | . | . | . | . | . | 0.2 | 0.2 | 0.0 |
| Dominica | . | . | . | . | 0.0 | . | . | 0.0 | 0.0 |
| Dominican Republic | 1.1 | 0.1 | 0.2 | 0.1 | 0.2 | 19.0 | 9.4 | 30.2 | 2.2 |
| Grenada | . | 0.0 | . | . | 0.0 | . | . | 0.0 | 0.0 |
| Guyana | 1.6 | 0.8 | 1.0 | 1.5 | 2.0 | 2.7 | 1.7 | 11.3 | 0.8 |
| Haiti | 0.4 | 0.4 | 0.2 | 0.8 | 0.1 | 16.4 | 14.4 | 32.6 | 2.4 |
| Jamaica | 3.5 | 3.5 | 6.6 | 5.9 | 4.9 | 15.1 | 3.4 | 42.8 | 3.1 |
| St. Lucia | 0.0 | 0.0 | . | . | . | . | . | 0.0 | 0.0 |
| St. Vincent and Grenadines | . | . | . | 0.0 | 0.0 | . | . | 0.1 | 0.0 |
| Suriname | 0.0 | 0.1 | 0.0 | . | . | . | . | 0.2 | 0.0 |
| Trinidad and Tobago | . | 0.0 | 0.2 | 0.1 | 0.0 | 0.0 | . | 0.3 | 0.0 |
| **Caribbean** | **6.7** | **5.2** | **8.3** | **8.7** | **7.6** | **54.6** | **35.1** | **126.2** | **9.2** |
| Costa Rica | 0.5 | 0.4 | 0.4 | 0.4 | 0.5 | 0.7 | 0.3 | 3.2 | 0.2 |
| El Salvador | 0.3 | 0.1 | 1.3 | 0.4 | 1.0 | 164.0 | 117.5 | 284.6 | 20.7 |
| Guatemala | 4.2 | 3.9 | 1.0 | 0.2 | 0.7 | 6.5 | 8.1 | 24.6 | 1.8 |
| Honduras | 0.1 | 1.3 | 1.2 | 117.3 | 0.9 | 10.9 | 9.0 | 140.7 | 10.2 |
| Nicaragua | 0.8 | 0.2 | 2.6 | 12.3 | 93.2 | 4.0 | 17.6 | 130.7 | 9.5 |
| Panama | 1.4 | 0.3 | 0.7 | 0.2 | 0.5 | 16.4 | 2.2 | 21.7 | 1.6 |
| **Central America** | **7.2** | **6.2** | **7.2** | **130.8** | **96.8** | **202.6** | **154.8** | **605.5** | **44.1** |
| Argentina | 0.2 | 0.2 | 0.7 | 0.3 | 0.2 | 4.5 | 1.3 | 7.4 | 0.5 |
| Bolivia | 9.2 | 5.6 | 5.0 | 14.8 | 6.1 | 10.0 | 8.5 | 59.1 | 4.3 |
| Brazil | 2.5 | 8.3 | 9.9 | 9.0 | 8.5 | 9.7 | 12.6 | 60.5 | 4.4 |
| Chile | 0.3 | 0.5 | 0.8 | 1.4 | 0.1 | 0.6 | 0.2 | 3.9 | 0.3 |
| Colombia | 1.4 | 0.8 | 0.3 | 1.1 | 2.1 | 14.9 | 5.7 | 26.3 | 1.9 |
| Ecuador | 10.0 | 6.4 | 5.6 | 5.2 | 5.2 | 11.0 | 7.7 | 51.1 | 3.7 |
| Paraguay | 1.6 | 1.0 | 1.7 | 0.9 | 1.4 | 2.6 | 3.0 | 12.3 | 0.9 |
| Peru | 6.6 | 8.5 | 7.0 | 8.7 | 4.7 | 12.3 | 14.0 | 61.9 | 4.5 |
| Uruguay | 0.1 | 0.0 | 0.3 | 0.4 | . | 0.5 | 0.4 | 1.7 | 0.1 |
| Venezuela | 1.2 | 0.2 | 0.1 | 0.1 | 0.1 | 0.1 | 0.1 | 1.9 | 0.1 |
| **South America** | **33.2** | **31.6** | **31.5** | **41.8** | **28.3** | **66.1** | **53.5** | **286.0** | **20.8** |
| Mexico | 11.3 | 8.4 | 5.8 | 6.4 | 8.5 | 19.6 | 47.1 | 107.0 | 7.8 |
| Regional/Unspecified | 25.3 | 52.8 | 33.5 | 21.7 | 28.5 | 37.0 | 50.9 | 249.6 | 18.2 |
| **LAC** | **83.7** | **104.1** | **86.3** | **209.3** | **169.7** | **379.8** | **341.4** | **1,374.3** | **100.0** |
| World | 2,055.7 | 2,978.2 | 4,942.7 | 4,887.1 | 5,754.8 | 5,075.7 | 5,881.3 | 31,575.5 | . |
| LAC as a % of World | 4.1 | 3.5 | 1.7 | 4.3 | 2.9 | 7.5 | 5.8 | 4.4 | . |

## 11.7 | U.S. Economic Assistance for Education
**millions of US dollars, obligations**

| | 2002 | 2003 | 2004 | 2005 | 2006 | 2007 | 2008 | 2002-2008 | Share of 7-year total (%) |
|---|---|---|---|---|---|---|---|---|---|
| Cuba | . | . | . | . | . | . | 0.0 | 0.0 | 0.0 |
| Dominican Republic | . | . | . | 0.0 | 0.0 | 2.2 | 4.1 | 6.4 | 2.0 |
| Haiti | 2.5 | 4.0 | 3.6 | 5.9 | 9.9 | 6.0 | 6.7 | 38.5 | 12.4 |
| Jamaica | 3.6 | 4.7 | 4.8 | 4.5 | 4.6 | 6.8 | 3.0 | 32.0 | 10.3 |
| **Caribbean** | **6.1** | **8.7** | **8.3** | **10.4** | **14.6** | **14.9** | **13.8** | **76.9** | **24.7** |
| Costa Rica | . | . | . | . | . | 0.6 | 0.7 | 1.3 | 0.4 |
| El Salvador | . | . | . | . | 0.1 | 25.5 | 9.5 | 35.1 | 11.3 |
| Guatemala | 2.8 | 4.5 | . | 0.2 | 0.1 | 4.1 | 4.9 | 16.6 | 5.3 |
| Honduras | 6.0 | 7.2 | 1.9 | . | 2.7 | 10.9 | 8.1 | 36.9 | 11.9 |
| Nicaragua | . | . | . | 2.3 | . | 4.4 | 1.1 | 7.8 | 2.5 |
| **Central America** | **8.8** | **11.7** | **1.9** | **2.5** | **2.9** | **45.6** | **24.3** | **97.7** | **31.4** |
| Bolivia | . | . | . | . | . | 0.9 | . | 0.9 | 0.3 |
| Brazil | . | . | 0.3 | 0.4 | . | 0.1 | . | 0.8 | 0.3 |
| Colombia | . | . | . | . | . | 0.2 | . | 0.2 | 0.1 |
| Ecuador | . | . | . | 0.3 | 0.4 | . | . | 0.7 | 0.2 |
| Paraguay | . | . | 0.1 | . | 0.0 | . | . | 0.1 | 0.0 |
| Peru | 2.0 | 5.4 | 5.5 | 4.1 | 4.5 | 5.1 | 3.7 | 30.3 | 9.7 |
| **South America** | **2.0** | **5.4** | **5.9** | **4.8** | **5.0** | **6.2** | **3.7** | **33.0** | **10.6** |
| Mexico | . | -0.1 | . | . | . | 1.0 | 4.9 | 5.8 | 1.9 |
| Regional/Unspecified | 23.8 | 12.8 | 11.9 | 11.7 | 12.7 | 12.1 | 12.4 | 97.4 | 31.3 |
| **LAC** | **40.7** | **38.6** | **28.1** | **29.4** | **35.2** | **79.8** | **59.1** | **310.9** | **100.0** |
| World | 282.9 | 255.4 | 351.9 | 642.2 | 493.7 | 835.9 | 1,063.4 | 3,925.4 | . |
| LAC as a % of World | 14.4 | 15.1 | 8.0 | 4.6 | 7.1 | 9.6 | 5.6 | 7.9 | . |

### U.S. Economic Assistance to Selected LAC Sector Categories
billions of 2008 $US

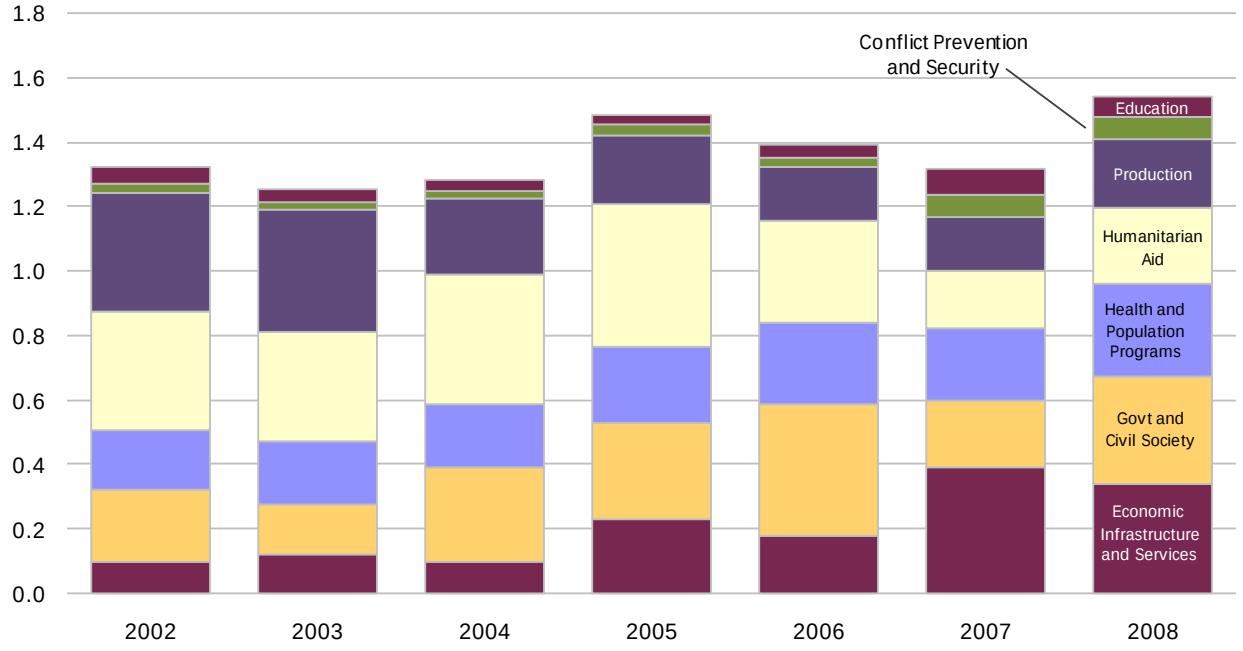

## 11.8 | U.S. Economic Assistance for Government and Civil Society
## millions of US dollars, obligations

| | 2002 | 2003 | 2004 | 2005 | 2006 | 2007 | 2008 | 2002-2008 | Share of 7-year total (%) |
|---|---|---|---|---|---|---|---|---|---|
| Antigua and Barbuda | . | . | . | . | 0.0 | . | . | 0.0 | 0.0 |
| Bahamas | 1.2 | 1.1 | 1.0 | 1.8 | 0.8 | 0.5 | 0.8 | 7.2 | 0.4 |
| Barbados | . | . | 0.4 | 1.2 | 2.2 | 0.2 | 0.0 | 4.0 | 0.2 |
| Belize | . | . | 0.2 | 0.2 | 0.3 | 0.2 | 0.1 | 1.0 | 0.1 |
| Cuba | 8.1 | 7.3 | 9.1 | 13.5 | 16.5 | 11.5 | 29.2 | 95.2 | 5.3 |
| Dominican Republic | 5.7 | 5.3 | 8.4 | 8.8 | 5.4 | 4.0 | 6.8 | 44.5 | 2.5 |
| Grenada | . | . | . | . | . | . | 0.0 | 0.0 | 0.0 |
| Guyana | 1.5 | 1.2 | 1.9 | 2.2 | 2.1 | 7.1 | 1.7 | 17.8 | 1.0 |
| Haiti | 3.0 | 3.0 | 53.3 | 45.5 | 58.4 | 28.5 | 47.9 | 239.6 | 13.4 |
| Jamaica | 1.6 | 1.4 | 4.5 | 4.6 | 8.6 | 2.0 | 3.3 | 25.9 | 1.5 |
| Suriname | . | . | . | 0.3 | . | 0.2 | 0.0 | 0.4 | 0.0 |
| Trinidad and Tobago | . | . | 0.7 | 0.1 | 0.0 | 1.3 | 0.3 | 2.6 | 0.1 |
| **Caribbean** | **21.0** | **19.2** | **79.6** | **78.2** | **94.4** | **55.5** | **90.3** | **438.2** | **24.6** |
| Costa Rica | . | . | 0.4 | 0.8 | 0.9 | 1.1 | 0.9 | 4.2 | 0.2 |
| El Salvador | 3.7 | 6.7 | 6.0 | 5.9 | 5.6 | 2.7 | 16.0 | 46.6 | 2.6 |
| Guatemala | 6.8 | 5.5 | 18.5 | 21.0 | 10.4 | 8.5 | 22.8 | 93.5 | 5.2 |
| Honduras | 7.0 | 6.6 | 8.8 | 6.1 | 5.4 | 4.4 | 8.1 | 46.5 | 2.6 |
| Nicaragua | 6.7 | 7.4 | 8.7 | 12.4 | 16.5 | 8.4 | 30.4 | 90.7 | 5.1 |
| Panama | 1.0 | 0.9 | 1.4 | 2.6 | 1.9 | 0.8 | 0.1 | 8.6 | 0.5 |
| **Central America** | **25.3** | **27.1** | **43.8** | **48.9** | **40.8** | **25.9** | **78.3** | **290.0** | **16.3** |
| Argentina | 0.1 | 0.4 | 0.8 | 0.7 | 0.6 | 2.7 | 0.5 | 5.8 | 0.3 |
| Bolivia | 6.4 | 13.1 | 15.0 | 14.7 | 15.1 | 16.4 | 14.9 | 95.6 | 5.4 |
| Brazil | 0.9 | . | 0.2 | 0.6 | 1.6 | 1.1 | . | 4.3 | 0.2 |
| Chile | . | . | 0.5 | 0.5 | 0.8 | 0.3 | 0.1 | 2.3 | 0.1 |
| Colombia | 25.4 | 3.7 | 28.2 | 28.4 | 25.2 | 30.3 | 63.6 | 204.8 | 11.5 |
| Ecuador | 7.7 | 9.0 | 8.9 | 8.1 | 5.6 | 5.7 | 3.5 | 48.6 | 2.7 |
| Paraguay | 7.0 | 5.5 | 8.6 | 6.2 | 41.7 | 5.1 | 4.4 | 78.3 | 4.4 |
| Peru | 17.8 | 13.8 | 13.1 | 16.9 | 7.6 | 6.5 | 29.3 | 104.9 | 5.9 |
| Uruguay | . | . | 0.2 | 0.1 | . | 0.1 | 0.0 | 0.4 | 0.0 |
| Venezuela | 0.7 | 0.8 | 0.7 | 1.4 | 2.9 | 6.5 | 16.5 | 29.4 | 1.6 |
| **South America** | **66.1** | **46.2** | **76.1** | **77.5** | **101.0** | **74.7** | **132.7** | **574.4** | **32.2** |
| Mexico | 48.1 | 24.8 | 49.6 | 60.6 | 136.7 | 43.0 | 16.2 | 379.0 | 21.2 |
| Regional/Unspecified | 27.5 | 19.2 | 10.8 | 9.8 | 12.7 | 7.1 | 16.1 | 103.1 | 5.8 |
| **LAC** | **188.1** | **136.4** | **259.9** | **274.9** | **385.6** | **206.2** | **333.5** | **1,784.7** | **100.0** |
| World | 1,507.6 | 1,525.9 | 4,155.6 | 4,864.9 | 2,547.2 | 3,242.8 | 4,169.4 | 22,013.5 | . |
| LAC as a % of World | 12.5 | 8.9 | 6.3 | 5.7 | 15.1 | 6.4 | 8.0 | 8.1 | . |

## 11.9 | U.S. Economic Assistance for Health and Population Programs
**millions of US dollars, obligations**

| | 2002 | 2003 | 2004 | 2005 | 2006 | 2007 | 2008 | 2002-2008 | Share of 7-year total (%) |
|---|---|---|---|---|---|---|---|---|---|
| Bahamas | . | . | . | . | . | . | 0.1 | 0.1 | 0.0 |
| Barbados | . | . | . | . | 0.3 | . | . | 0.3 | 0.0 |
| Dominican Republic | 9.7 | 12.5 | 13.5 | 13.1 | 13.4 | 11.8 | 12.0 | 86.1 | 5.9 |
| Guyana | 1.0 | 6.1 | 9.2 | 15.2 | 15.4 | 18.4 | 23.5 | 88.8 | 6.1 |
| Haiti | 18.3 | 20.5 | 39.3 | 64.1 | 76.1 | 71.0 | 108.7 | 397.9 | 27.1 |
| Jamaica | 3.1 | 3.8 | 5.1 | 3.1 | 5.0 | 3.4 | 1.3 | 24.9 | 1.7 |
| Suriname | . | . | . | . | . | 0.1 | . | 0.1 | 0.0 |
| Trinidad and Tobago | . | . | 0.4 | . | . | 0.1 | 0.0 | 0.5 | 0.0 |
| **Caribbean** | **32.1** | **43.0** | **67.5** | **95.5** | **110.2** | **104.7** | **145.6** | **598.6** | **40.8** |
| Costa Rica | . | . | . | 0.5 | 0.6 | . | . | 1.1 | 0.1 |
| El Salvador | 9.4 | 9.3 | 6.6 | 11.7 | 12.4 | 7.4 | 8.7 | 65.5 | 4.5 |
| Guatemala | 16.2 | 12.7 | 11.6 | 22.7 | 16.4 | 17.1 | 19.0 | 115.7 | 7.9 |
| Honduras | 12.2 | 12.2 | 13.4 | 13.7 | 15.1 | 12.4 | 12.6 | 91.5 | 6.2 |
| Nicaragua | 11.0 | 12.8 | 7.6 | 7.0 | 7.1 | 5.8 | 7.3 | 58.7 | 4.0 |
| Panama | . | . | . | 0.0 | 0.1 | . | . | 0.1 | 0.0 |
| **Central America** | **48.7** | **47.0** | **39.2** | **55.6** | **51.6** | **42.8** | **47.7** | **332.6** | **22.7** |
| Argentina | . | . | 0.2 | . | . | . | 0.0 | 0.2 | 0.0 |
| Bolivia | 16.6 | 14.7 | 12.5 | 13.8 | 16.1 | 16.3 | 16.0 | 106.0 | 7.2 |
| Brazil | 7.8 | 11.5 | 8.1 | 6.7 | 5.4 | 5.0 | 7.3 | 51.9 | 3.5 |
| Chile | . | 0.0 | 0.3 | 0.1 | . | 0.1 | . | 0.6 | 0.0 |
| Colombia | . | . | 0.0 | 0.1 | 0.0 | 0.1 | 0.2 | 0.4 | 0.0 |
| Ecuador | 0.0 | 0.0 | 0.0 | . | . | 0.8 | 2.1 | 2.9 | 0.2 |
| Paraguay | 2.9 | 1.8 | 2.3 | 2.2 | 2.4 | 3.0 | 2.0 | 16.7 | 1.1 |
| Peru | 22.3 | 21.3 | 18.1 | 18.1 | 16.6 | 14.0 | 28.0 | 138.4 | 9.4 |
| Venezuela | . | . | . | . | 0.0 | 0.2 | 0.2 | 0.4 | 0.0 |
| **South America** | **49.7** | **49.3** | **41.6** | **41.0** | **40.6** | **39.5** | **55.7** | **317.4** | **21.6** |
| Mexico | 9.5 | 5.2 | 3.3 | 2.9 | 5.3 | 3.6 | 3.3 | 33.0 | 2.3 |
| Regional/Unspecified | 16.9 | 25.9 | 25.6 | 24.1 | 34.0 | 27.1 | 31.7 | 185.4 | 12.6 |
| **LAC** | **156.9** | **170.4** | **177.3** | **219.1** | **241.7** | **217.6** | **284.0** | **1,467.0** | **100.0** |
| World | 1,935.1 | 2,231.5 | 3,739.7 | 4,487.6 | 4,901.8 | 5,968.1 | 8,072.8 | 31,336.6 | . |
| LAC as a % of World | 8.1 | 7.6 | 4.7 | 4.9 | 4.9 | 3.6 | 3.5 | 4.7 | . |

## 11.10 | U.S. Economic Assistance to Production Sectors
**millions of US dollars, obligations**

| | 2002 | 2003 | 2004 | 2005 | 2006 | 2007 | 2008 | 2002-2008 | Share of 7-year total (%) |
|---|---|---|---|---|---|---|---|---|---|
| Belize | . | 0.0 | . | 0.1 | . | . | . | 0.1 | 0.0 |
| Cuba | . | 0.1 | . | . | . | . | . | 0.1 | 0.0 |
| Dominican Republic | 0.0 | 0.3 | 0.3 | . | 0.5 | 4.9 | 5.5 | 11.5 | 0.7 |
| Guyana | . | 0.0 | . | . | . | 0.2 | 0.4 | 0.6 | 0.0 |
| Haiti | 0.1 | . | . | 0.1 | 0.1 | 7.7 | 2.6 | 10.6 | 0.7 |
| Jamaica | 2.1 | 2.9 | 2.0 | . | . | . | 1.7 | 8.6 | 0.5 |
| **Caribbean** | **2.2** | **3.3** | **2.3** | **0.2** | **0.6** | **12.8** | **10.1** | **31.4** | **2.0** |
| Costa Rica | . | 0.1 | . | . | . | . | . | 0.1 | 0.0 |
| El Salvador | 7.2 | 19.5 | 2.9 | 0.2 | 1.7 | 4.0 | 0.1 | 35.6 | 2.3 |
| Guatemala | 4.8 | 5.4 | 0.4 | . | 0.6 | 6.1 | 4.2 | 21.4 | 1.4 |
| Honduras | 3.1 | 0.0 | . | 70.7 | 0.0 | 0.0 | 0.0 | 73.8 | 4.7 |
| Nicaragua | 12.2 | 6.8 | 1.3 | 0.5 | 0.2 | 0.4 | 30.0 | 51.5 | 3.3 |
| Panama | . | . | 0.2 | . | 0.3 | 0.1 | 0.0 | 0.6 | 0.0 |
| **Central America** | **27.3** | **31.8** | **4.8** | **71.4** | **2.8** | **10.5** | **34.3** | **182.9** | **11.6** |
| Argentina | . | . | 0.2 | . | 0.3 | 0.5 | 0.2 | 1.1 | 0.1 |
| Bolivia | 59.0 | 41.8 | 36.1 | 18.9 | 32.4 | 31.5 | 20.3 | 240.0 | 15.2 |
| Brazil | 4.0 | 0.9 | 1.6 | 2.4 | 2.2 | 0.7 | 0.3 | 12.1 | 0.8 |
| Chile | . | 0.1 | 0.0 | . | . | . | . | 0.1 | 0.0 |
| Colombia | 130.4 | 149.3 | 66.0 | 68.4 | 73.5 | 46.3 | 123.7 | 657.5 | 41.6 |
| Ecuador | 10.3 | 16.6 | 0.5 | . | 0.2 | 9.0 | 2.3 | 39.0 | 2.5 |
| Peru | 68.5 | 69.5 | 88.0 | 31.2 | 46.7 | 44.4 | 22.0 | 370.2 | 23.5 |
| Uruguay | . | . | 0.0 | . | . | . | . | 0.0 | 0.0 |
| Venezuela | 0.0 | 0.1 | 0.1 | 0.0 | . | . | . | 0.2 | 0.0 |
| **South America** | **272.2** | **278.3** | **192.4** | **121.0** | **155.3** | **132.3** | **168.7** | **1,320.2** | **83.6** |
| Mexico | 4.4 | 3.1 | 2.5 | 1.1 | 1.1 | 1.5 | . | 13.6 | 0.9 |
| Regional/Unspecified | 6.2 | 11.3 | 6.8 | 1.4 | 0.9 | 2.8 | 1.1 | 30.5 | 1.9 |
| **LAC** | **312.4** | **327.8** | **208.8** | **195.0** | **160.7** | **159.9** | **214.1** | **1,578.7** | **100.0** |
| World | 676.3 | 1,201.0 | 1,542.4 | 1,989.3 | 1,039.0 | 1,339.7 | 1,604.8 | 9,392.4 | . |
| LAC as a % of World | 46.2 | 27.3 | 13.5 | 9.8 | 15.5 | 11.9 | 13.3 | 16.8 | . |

## 11.11 | U.S. Humanitarian Aid
## millions of US dollars, obligations

| | 2002 | 2003 | 2004 | 2005 | 2006 | 2007 | 2008 | 2002-2008 | Share of 7-year total (%) |
|---|---|---|---|---|---|---|---|---|---|
| Bahamas | . | 0.3 | 0.4 | 0.1 | 0.1 | 0.0 | . | 0.9 | 0.0 |
| Barbados | 0.2 | 0.4 | 0.4 | 0.4 | 0.4 | 0.1 | . | 2.0 | 0.1 |
| Belize | 0.3 | -0.0 | . | . | 0.0 | 0.1 | 0.2 | 0.6 | 0.0 |
| Cuba | . | 0.1 | 0.1 | 0.1 | 0.2 | 0.0 | 1.6 | 2.0 | 0.1 |
| Dominica | . | . | . | 0.0 | . | 0.1 | . | 0.1 | 0.0 |
| Dominican Republic | 0.2 | 2.4 | 4.1 | 0.1 | 7.8 | 0.4 | 2.3 | 17.4 | 0.8 |
| Grenada | . | . | 1.1 | 1.4 | . | . | . | 2.5 | 0.1 |
| Guyana | . | . | 6.0 | 0.8 | . | . | . | 6.8 | 0.3 |
| Haiti | 23.7 | 41.4 | 43.3 | 73.4 | 37.4 | 33.6 | 91.1 | 343.7 | 16.5 |
| Jamaica | 0.7 | -0.1 | 8.1 | 36.6 | 5.4 | 0.4 | 0.4 | 51.4 | 2.5 |
| St. Lucia | . | . | . | . | . | 0.0 | 0.0 | 0.0 | 0.0 |
| Suriname | . | . | . | . | 0.3 | . | . | 0.3 | 0.0 |
| **Caribbean** | **25.1** | **44.5** | **63.5** | **112.9** | **51.5** | **34.7** | **95.6** | **427.7** | **20.5** |
| | | | | | | | | | |
| Costa Rica | 0.7 | 1.5 | 1.4 | 1.7 | 1.4 | 1.7 | 1.8 | 10.2 | 0.5 |
| El Salvador | 105.5 | 9.7 | 12.4 | 4.7 | 1.3 | 5.6 | 0.0 | 139.3 | 6.7 |
| Guatemala | 32.7 | 33.3 | 23.0 | 23.1 | 50.6 | 24.0 | 23.9 | 210.7 | 10.1 |
| Honduras | 8.5 | 20.2 | 12.0 | 26.7 | 38.2 | 13.1 | 16.2 | 134.8 | 6.5 |
| Nicaragua | 15.7 | 22.7 | 11.5 | 45.0 | 22.8 | 21.6 | 23.0 | 162.3 | 7.8 |
| Panama | . | . | 0.1 | 0.0 | . | 0.2 | 0.4 | 0.7 | 0.0 |
| **Central America** | **163.1** | **87.4** | **60.4** | **101.1** | **114.3** | **66.3** | **65.4** | **658.0** | **31.5** |
| | | | | | | | | | |
| Argentina | . | . | 0.7 | . | 0.2 | 0.2 | . | 1.0 | 0.1 |
| Bolivia | 20.7 | 59.6 | 30.5 | 19.1 | 25.2 | 27.1 | 19.0 | 201.3 | 9.6 |
| Brazil | . | 0.1 | 0.2 | . | 0.7 | . | 0.9 | 1.8 | 0.1 |
| Chile | 0.1 | 0.2 | . | . | . | . | . | 0.2 | 0.0 |
| Colombia | 13.3 | 13.4 | 43.0 | 41.6 | 40.4 | 14.3 | 22.1 | 188.1 | 9.0 |
| Ecuador | 6.6 | 0.2 | 11.0 | 3.2 | 8.6 | 1.3 | 4.2 | 35.1 | 1.7 |
| Paraguay | . | 0.1 | 0.1 | . | . | 0.4 | 0.3 | 0.8 | 0.0 |
| Peru | 57.1 | 30.5 | 35.9 | 18.4 | 28.2 | 8.4 | 0.9 | 179.4 | 8.6 |
| Uruguay | . | . | . | 0.1 | . | 0.1 | . | 0.1 | 0.0 |
| Venezuela | 0.1 | -0.0 | 0.3 | 0.1 | . | . | . | 0.4 | 0.0 |
| **South America** | **97.8** | **104.1** | **121.6** | **82.3** | **103.3** | **51.6** | **47.4** | **608.2** | **29.1** |
| | | | | | | | | | |
| Mexico | . | 0.5 | 0.1 | . | 0.7 | 0.4 | 2.7 | 4.3 | 0.2 |
| Regional/Unspecified | 27.8 | 57.7 | 113.6 | 112.8 | 29.9 | 22.2 | 27.2 | 391.2 | 18.7 |
| | | | | | | | | | |
| **LAC** | **313.8** | **294.2** | **359.1** | **409.2** | **299.7** | **175.1** | **238.2** | **2,089.4** | **100.0** |
| | | | | | | | | | |
| World | 3,421.5 | 6,085.1 | 3,848.3 | 5,108.7 | 4,147.7 | 3,780.7 | 5,058.9 | 31,451.0 | . |
| LAC as a % of World | 9.2 | 4.8 | 9.3 | 8.0 | 7.2 | 4.6 | 4.7 | 6.6 | . |

# Sources and Technical Notes – U.S. Assistance

## Notes and Definitions

**Source** *U.S. Overseas Loans and Grants*, U.S. Agency for International Development (USAID), Washington, DC, as of November 2009.

This section covers total commitments for economic assistance funded by USAID, U.S. Department of Agriculture (USDA), U.S. Department of State, and other U.S. Government agencies to the LAC region in each fiscal year. Commitments include loan authorizations and obligations, and grant obligations. Country-level data include some regional funds where such funds were directly allocated to field missions. Data are total obligations for each agency U.S. fiscal year, which ends September 30. *USAID* includes Economic Support Fund obligations, Development Assistance, Child Survival and Health, and other USAID assistance. *USDA* includes Food Aid and other USDA assistance. *State Department* includes Global Health and Child Survival, the Global HIV/AIDS Initiative, Narcotics Control, Migration and Refugee Assistance, Nonproliferation, Anti-Terrorism, Demining & Related assistance, and other State Department assistance. *Other Econ. Assist.* includes Millennium Challenge Corporation, Peace Corps, Department of Defense Security Assistance, other active grant programs, and inactive programs.

## Figures

### U.S. Economic Assistance Figures

**Definition** See notes and definitions for following tables for definitions of regional groups.

**Notes** Figure displays total U.S. Economic Assistance to four geographic regions as a share of total U.S. economic assistance to the world. Regional assistance is calculated as the sum of countries within each region in constant (2008) U.S. dollars. The regional totals are then used to calculate respective percentages of total U.S. economic assistance.

### U.S. Economic Assistance to LAC, by Funding Agency

**Notes** Figure displays total U.S. Economic Assistance to Latin America and the Caribbean by funding U.S. Government agency. *Other Econ. Asst.* represents all non-specified U.S agencies. All assistance is reported in constant (2008) U.S. dollars.

### U.S. Economic Assistance, by LAC Region

**Notes** Total economic assistance to Latin America and the Caribbean incorporates total economic assistance to the Caribbean, Central America, South America, and Mexico, as well as funding for the LAC Regional Program, which provides services to these three sub-regions. Data are in constant (2008) U.S. dollars and correspond to respective U.S. fiscal years.

### U.S. Economic Assistance to Selected LAC Sector Categories

**Definition** See notes and definitions for Tables 11.5-11.11 for definitions of aid sector categories.

**Notes** Assistance by sector category is reported in constant (2008) U.S. dollars.

## Table 11.1

### U.S. Economic Assistance to the Caribbean

**Definition** *Caribbean Regional* refers to assistance to regional organizations and programs. *Caribbean Total* includes additional countries: Antigua and Barbuda, Aruba, Dominica, Grenada, St. Kitts & Nevis, St. Vincent & Grenadines, and St. Lucia.

**Notes** Data are in millions of (current) U.S. dollars and correspond to U.S. fiscal years.

## Table 11.2

### U.S. Economic Assistance to Central America

**Definition** *Central America Regional* refers to assistance to regional organizations and programs.

**Notes** Data are in millions of (current) U.S. dollars and correspond to U.S. fiscal years.

## Table 11.3

### U.S. Economic Assistance to South America

**Notes** Data are in millions of (current) U.S. dollars and correspond to U.S. fiscal years.

## Table 11.4

### U.S. Economic Assistance to LAC by Region

**Definition** Total assistance to Latin America and the Caribbean incorporates total USAID assistance to the Caribbean, Central America, South America, and Mexico, as well as funding for the LAC Regional Program, which provides services to these three sub-regions. *Latin America Regional Program* is the office of Regional Sustainable Development (RSD) which treats sector issues. *Rest of USG* is the remainder of U.S. Government assistance.

**Notes** Data are in millions of (current) U.S. dollars and correspond to U.S. fiscal years.

## Tables 11.5 – 11.11

### U.S. Economic Assistance to LAC by Sector

**Source** *U.S. Overseas Loans and Grants*, U.S. Agency for International Development, Washington, DC, as of November 2009, and the Foreign Assistance Database (FADB), USAID Economic Analysis and Data Services.

**Definitions** Total U.S. economic assistance to Latin America and the Caribbean incorporates total U.S. Government non-military assistance to the Caribbean, Central America, South America, and Mexico. U.S. economic assistance funding is coded in the FADB to conform to the reporting requirements of both the U.S. Overseas Loans and Grants (Greenbook) annual report to Congress and the U.S. Government's annual submission to the Development Assistance Committee (DAC) of the Organization for Economic Cooperation and Development (OECD). Applying the DAC sector classifications to U.S. economic assistance funding as defined in the Greenbook, sector aggregations are made.

The *Conflict Prevention and Security* sector aggregation contains the DAC sector *Conflict Prevention and Resolution, Peace and Security*, which includes: assistance for security system management and reform; civilian peace-building, conflict prevention and resolution; support for United Nations pos-conflict peace-building activities; reintegration of demobilized military personnel; land mine clearance; child soldier prevention and demobilization.

The *Economic Infrastructure and Services* sector aggregation is composed of DAC sectors *Banking and Financial Services*, *Business and Other Services*, *Communications*, *Energy Generation and Supply*, and *Transport and Storage*.

The *Education* sector aggregation contains the DAC sector *Education*, which includes: assistance for/to education policy and administrative management, education facilities and training, teacher training, and educational research where the level of education is unknown.

The *Government and Civil Society* aggregation contains DAC sector *Government and Civil Society, general*, which includes: assistance for economic and development policy/planning, public sector financial management, legal and judicial development, government administration, strengthening civil society, elections, human rights, free flow of information, and support of women's equality organizations and institutions.

The *Health and Population* sector aggregation is composed of DAC sector *Health* and DAC sector *Population Policies/Programs and Reproductive Health*, which include: assistance for health policy and administration management, medical education/training, medical research, medical services, assistance for population policy and administrative management, reproductive health care, family planning, STD control including HIV/AIDs, sector-specific personnel development.

The *Production* sector aggregation is composed of DAC sectors *Agriculture*, *Forestry*, *Fishing*, *Industry*, and *Mineral Resources and Mining*.

The *Humanitarian Aid* sector aggregation is composed of DAC sectors *Developmental Food Aid/Food Security Assistance*, *Emergency Response*, *Reconstruction Relief and Rehabilitation*, *Disaster Prevention and Preparedness*, and *Refugees in Donor Countries*.

**Notes** Data are in millions of (current) U.S. dollars and correspond to U.S. fiscal years.

# 12 Bilateral & Multilateral Assistance

## Share of Global Official Development Assistance

ODA net disburements as percent of world total

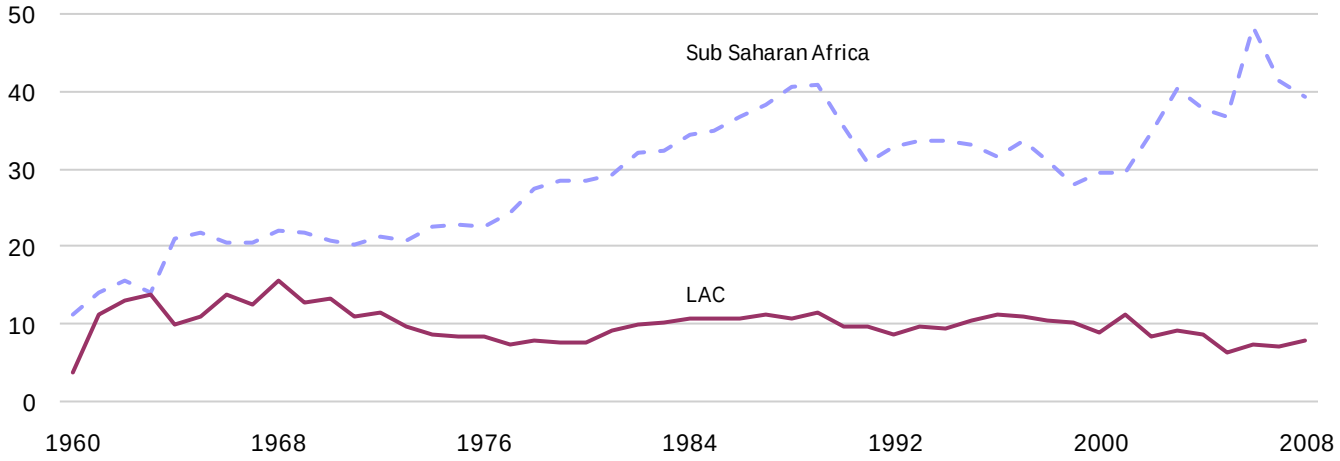


## Top LAC Aid Dependent Countries

ODA net disbursements as percent of GNI, period average

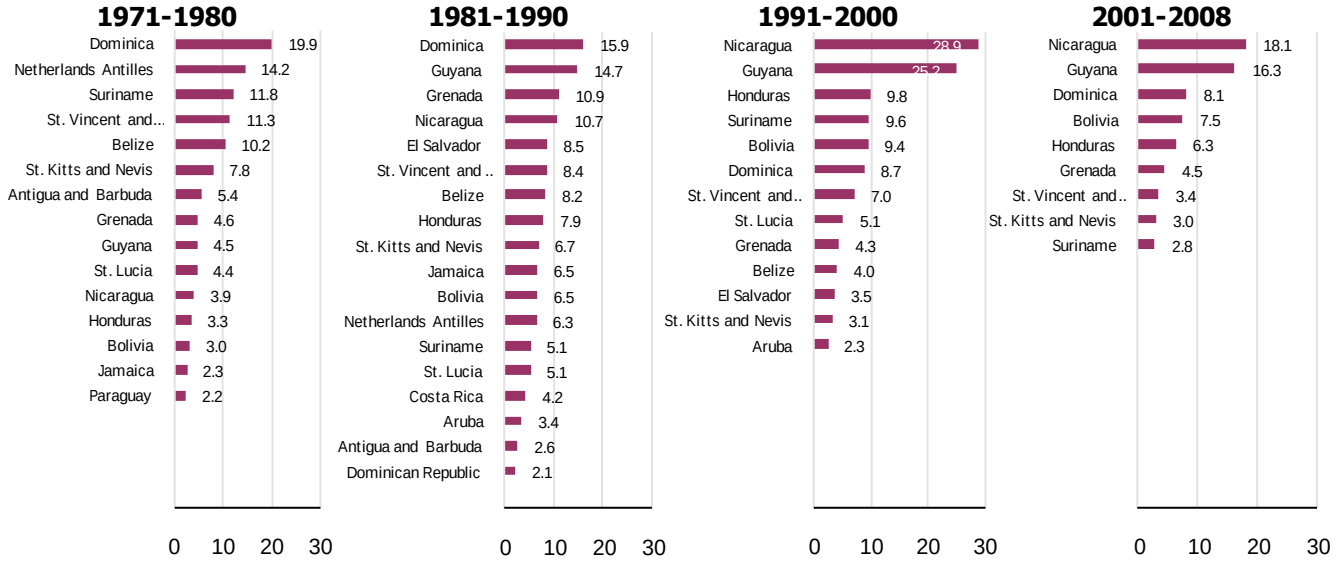


## 2002 - 2008 Cumulative Assistance in Selected Sectors

ODA gross disbursements, billions of $US

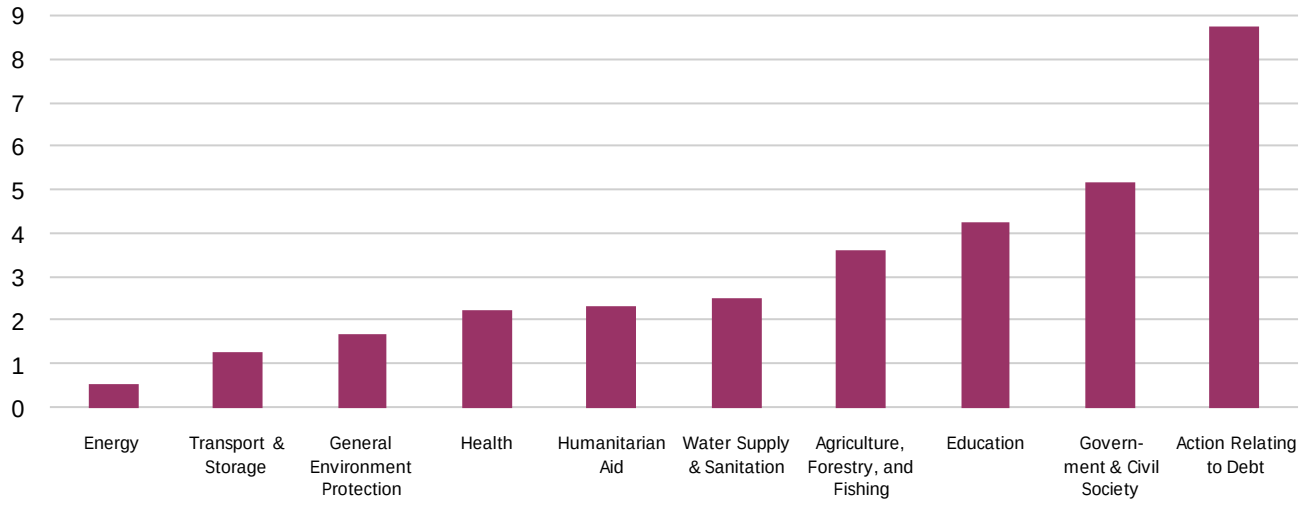

## 12.1 | Assistance to LAC Region
## Development Assistance, Net Disbursements - millions of $US

| Donor | 1998 | 1999 | 2000 | 2001 | 2002 | 2003 | 2004 | 2005 | 2006 | 2007 | 2008 | 1999-2008 | Share of 10-year total (%) |
|---|---|---|---|---|---|---|---|---|---|---|---|---|---|
| Australia | 0 | 0 | 1 | 0 | 0 | 1 | 6 | 2 | 2 | 2 | 1 | 15 | 0.0 |
| Austria | 26 | 27 | 18 | 80 | 15 | 18 | 21 | 22 | 22 | 24 | 24 | 271 | 0.5 |
| Belgium | 65 | 52 | 43 | 39 | 56 | 60 | 80 | 80 | 85 | 83 | 121 | 699 | 1.3 |
| Canada | 115 | 119 | 90 | 105 | 119 | 143 | 174 | 260 | 227 | 333 | 300 | 1,870 | 3.4 |
| Denmark | 72 | 68 | 69 | 67 | 83 | 72 | 70 | 81 | 77 | 84 | 79 | 750 | 1.4 |
| Finland | 9 | 13 | 10 | 11 | 14 | 18 | 21 | 16 | 25 | 34 | 32 | 193 | 0.4 |
| France | 158 | 152 | 98 | 100 | 156 | 178 | 267 | 153 | 259 | 332 | 193 | 1,887 | 3.4 |
| Germany | 427 | 362 | 309 | 309 | 324 | 435 | 614 | 376 | 356 | 340 | 567 | 3,992 | 7.3 |
| Greece | 1 | 0 | 0 | 0 | 0 | 0 | 1 | 2 | 1 | 3 | 3 | 11 | 0.0 |
| Ireland | 3 | 5 | 6 | 6 | 9 | 11 | 14 | 14 | 19 | 27 | 26 | 136 | 0.2 |
| Italy | 123 | 5 | -9 | -18 | 17 | 41 | 72 | 115 | 62 | 72 | 104 | 461 | 0.8 |
| Japan | 541 | 800 | 785 | 736 | 590 | 459 | 306 | 405 | 424 | 217 | 259 | 4,979 | 9.1 |
| Korea Republic | 5 | 5 | 12 | 14 | 9 | 11 | 15 | 20 | 26 | 54 | 68 | 233 | 0.4 |
| Luxembourg | 14 | 21 | 17 | 14 | 16 | 22 | 20 | 23 | 27 | 35 | 41 | 237 | 0.4 |
| Netherlands | 433 | 260 | 307 | 300 | 307 | 270 | 244 | 240 | 161 | 261 | 214 | 2,563 | 4.7 |
| New Zealand | 1 | 2 | 1 | 2 | 2 | 2 | 3 | 3 | 4 | 4 | 3 | 28 | 0.1 |
| Norway | 59 | 57 | 50 | 74 | 47 | 63 | 69 | 74 | 73 | 213 | 78 | 798 | 1.5 |
| Portugal | 1 | 1 | 1 | 2 | 2 | 0 | 2 | 2 | 2 | 5 | 3 | 19 | 0.0 |
| Spain | 289 | 276 | 242 | 650 | 367 | 450 | 577 | 508 | 673 | 1,035 | 1,235 | 6,014 | 10.9 |
| Sweden | 71 | 119 | 135 | 112 | 103 | 113 | 153 | 134 | 148 | 157 | 157 | 1,333 | 2.4 |
| Switzerland | 64 | 64 | 53 | 51 | 64 | 88 | 100 | 100 | 87 | 98 | 86 | 792 | 1.4 |
| United Kingdom | 193 | 273 | 196 | 155 | 252 | 113 | 105 | 113 | 12 | -657 | 72 | 635 | 1.2 |
| United States | 493 | 610 | 609 | 1,099 | 1,069 | 1,626 | 1,276 | 1,422 | 1,811 | 1,258 | 1,711 | 12,492 | 22.7 |
| Non-DAC Bilateral Donors | 33 | 26 | 38 | 31 | 44 | 20 | 9 | 16 | 4 | 45 | 17 | 250 | 0.5 |
| **Bilateral Donors** | **3,197** | **3,318** | **3,082** | **3,941** | **3,664** | **4,216** | **4,218** | **4,179** | **4,588** | **4,057** | **5,394** | **40,658** | **74.0** |
| | | | | | | | | | | | | | |
| Arab Agencies | 7 | 1 | 2 | 3 | -0 | 1 | -1 | 20 | 25 | 54 | 25 | 129 | 0.2 |
| Caribbean Development Bank | -1 | 7 | 15 | 29 | 60 | 22 | 33 | 25 | 29 | 37 | 52 | 309 | 0.6 |
| European Commission | 558 | 444 | 314 | 517 | 297 | 435 | 518 | 546 | 706 | 874 | 883 | 5,534 | 10.1 |
| GFATM | . | . | . | . | . | 32 | 77 | 108 | 103 | 119 | 161 | 601 | 1.1 |
| Global Environment Facility | . | . | . | 97 | 34 | 101 | 37 | 95 | 161 | 99 | 101 | 725 | 1.3 |
| IDB Special Fund | 309 | 204 | 138 | 240 | 140 | 258 | 237 | 198 | 185 | 206 | 265 | 2,072 | 3.8 |
| IFAD | 1 | 10 | 14 | 21 | 19 | 15 | 4 | 4 | 6 | 20 | 24 | 137 | 0.2 |
| Intern'l Dev. Association | 288 | 475 | 174 | 255 | 273 | 307 | 367 | 278 | 177 | 146 | 120 | 2,572 | 4.7 |
| Montreal Protocol | 21 | 8 | 4 | 4 | 2 | 3 | 3 | 59 | 4 | 5 | 5 | 98 | 0.2 |
| Nordic Development Fund | 3 | 5 | 9 | 5 | 6 | 12 | 12 | 12 | 14 | 10 | 10 | 96 | 0.2 |
| SAF+ESAF (IMF) | 24 | 202 | 25 | 6 | -22 | -3 | 31 | -4 | 278 | 30 | 88 | 631 | 1.1 |
| UNAIDS | . | . | . | . | . | . | . | 5 | 5 | 14 | 7 | 31 | 0.1 |
| UNDP | 41 | 20 | 18 | 14 | 11 | 17 | 22 | 26 | 27 | 23 | 29 | 207 | 0.4 |
| UNFPA | 21 | 16 | 13 | 21 | 45 | 29 | 19 | 18 | 19 | 20 | 26 | 226 | 0.4 |
| UNHCR | 16 | 14 | 10 | 12 | 12 | 12 | 6 | 6 | 2 | 2 | 8 | 82 | 0.1 |
| UNICEF | 40 | 23 | 21 | 23 | 19 | 19 | 24 | 27 | 23 | 28 | 24 | 232 | 0.4 |
| UNTA | 31 | 39 | 39 | 35 | 36 | 39 | 36 | 43 | 34 | 34 | 20 | 354 | 0.6 |
| World Food Programme | 48 | 50 | 37 | 29 | 20 | 22 | 22 | 23 | 20 | 18 | 17 | 258 | 0.5 |
| **Multilateral Donors** | **1,407** | **1,518** | **834** | **1,310** | **950** | **1,321** | **1,447** | **1,490** | **1,818** | **1,740** | **1,867** | **14,294** | **26.0** |
| | | | | | | | | | | | | | |
| **Total Assistance** | **4,604** | **4,836** | **3,915** | **5,252** | **4,614** | **5,536** | **5,665** | **5,669** | **6,406** | **5,797** | **7,261** | **54,952** | **100.0** |

## 12.2 | Total Assistance Received
## Development Assistance, Net Disbursements - millions of $US

| | 1998 | 1999 | 2000 | 2001 | 2002 | 2003 | 2004 | 2005 | 2006 | 2007 | 2008 | 1999-2008 | Share of 10-year total (%) |
|---|---|---|---|---|---|---|---|---|---|---|---|---|---|
| Anguilla | 3 | 2 | 4 | 4 | 1 | 4 | 3 | 4 | 4 | 5 | 3 | 34 | 0.1 |
| Antigua and Barbuda | 10 | 11 | 10 | 9 | 13 | 6 | 2 | 8 | 3 | 7 | 8 | 77 | 0.1 |
| Aruba | 11 | -7 | 12 | -2 | 10 | 76 | -11 | . | . | . | . | 78 | 0.1 |
| Bahamas | 23 | 12 | 5 | 9 | 5 | 4 | 5 | . | . | . | . | 40 | 0.1 |
| Barbados | 16 | -2 | 0 | -1 | 3 | 20 | 29 | -2 | -2 | 18 | 5 | 67 | 0.1 |
| Belize | 15 | 46 | 15 | 22 | 22 | 12 | 8 | 12 | 9 | 22 | 25 | 192 | 0.3 |
| Bermuda | 1 | 0 | 0 | 0 | 0 | 0 | 0 | . | . | . | . | 0 | 0.0 |
| British Virgin Islands | 1 | 3 | 5 | 2 | -0 | -1 | -1 | . | . | . | . | 8 | 0.0 |
| Cayman Islands | 0 | 3 | -4 | -1 | -2 | -1 | 0 | . | . | . | . | -4 | -0.0 |
| Cuba | 80 | 58 | 44 | 54 | 64 | 75 | 104 | 88 | 93 | 92 | 126 | 798 | 1.5 |
| Dominica | 19 | 10 | 15 | 20 | 30 | 11 | 29 | 21 | 20 | 19 | 22 | 197 | 0.4 |
| Dominican Republic | 118 | 190 | 56 | 107 | 145 | 69 | 85 | 81 | 54 | 123 | 153 | 1,061 | 1.9 |
| Falkland Islands | -0 | -0 | -0 | -0 | -0 | -0 | -0 | . | . | . | . | -2 | -0.0 |
| Grenada | 6 | 10 | 17 | 11 | 10 | 11 | 16 | 53 | 27 | 23 | 33 | 210 | 0.4 |
| Guyana | 93 | 87 | 116 | 112 | 72 | 96 | 145 | 150 | 174 | 128 | 165 | 1,245 | 2.3 |
| Haiti | 407 | 263 | 208 | 170 | 156 | 213 | 299 | 426 | 581 | 701 | 912 | 3,928 | 7.1 |
| Jamaica | 19 | -22 | 9 | 54 | 24 | 7 | 83 | 40 | 37 | 28 | 79 | 337 | 0.6 |
| Montserrat | 66 | 41 | 31 | 33 | 44 | 37 | 44 | 28 | 32 | 36 | 35 | 361 | 0.7 |
| Netherlands Antilles | 129 | 127 | 177 | 59 | 93 | 34 | 21 | . | . | . | . | 511 | 0.9 |
| St. Kitts and Nevis | 7 | 5 | 4 | 10 | 28 | 0 | 0 | 3 | 5 | 3 | 46 | 104 | 0.2 |
| St. Lucia | 6 | 26 | 11 | 17 | 33 | 15 | -21 | 10 | 18 | 19 | 19 | 148 | 0.3 |
| St. Vincent and Grenadines | 21 | 16 | 6 | 8 | 5 | 6 | 11 | 8 | 5 | 66 | 27 | 157 | 0.3 |
| Suriname | 59 | 35 | 34 | 23 | 12 | 11 | 24 | 44 | 64 | 151 | 102 | 500 | 0.9 |
| Trinidad and Tobago | 14 | 26 | -2 | -2 | -9 | -3 | -2 | -2 | 14 | 21 | 12 | 54 | 0.1 |
| Turks and Caicos Islands | 6 | 7 | 7 | 7 | 4 | 2 | 3 | 5 | -0 | 15 | . | 50 | 0.1 |
| **Caribbean** | **1,128** | **946** | **779** | **724** | **763** | **704** | **873** | **976** | **1,138** | **1,478** | **1,772** | **10,152** | **18.5** |
| Costa Rica | 17 | -10 | 10 | 0 | -0 | 29 | 13 | 26 | 32 | 58 | 66 | 222 | 0.4 |
| El Salvador | 181 | 183 | 180 | 238 | 233 | 192 | 216 | 204 | 163 | 88 | 233 | 1,930 | 3.5 |
| Guatemala | 233 | 293 | 263 | 234 | 250 | 247 | 217 | 257 | 484 | 454 | 535 | 3,234 | 5.9 |
| Honduras | 316 | 816 | 448 | 657 | 461 | 394 | 658 | 690 | 594 | 464 | 560 | 5,742 | 10.4 |
| Nicaragua | 602 | 672 | 560 | 931 | 517 | 843 | 1,240 | 763 | 739 | 840 | 740 | 7,846 | 14.3 |
| Panama | 22 | 13 | 15 | 26 | 20 | 27 | 23 | 27 | 31 | -135 | 28 | 75 | 0.1 |
| **Central America** | **1,372** | **1,968** | **1,476** | **2,086** | **1,481** | **1,732** | **2,367** | **1,967** | **2,042** | **1,768** | **2,162** | **19,050** | **34.7** |
| Argentina | 79 | 77 | 52 | 145 | 81 | 107 | 91 | 96 | 114 | 100 | 130 | 994 | 1.8 |
| Bolivia | 633 | 579 | 482 | 744 | 689 | 938 | 785 | 643 | 849 | 476 | 625 | 6,811 | 12.4 |
| Brazil | 282 | 123 | 231 | 220 | 208 | 198 | 154 | 243 | 113 | 320 | 459 | 2,270 | 4.1 |
| Chile | 106 | 70 | 49 | 75 | -7 | 86 | 58 | 152 | 86 | 120 | 73 | 761 | 1.4 |
| Colombia | 167 | 302 | 186 | 384 | 438 | 800 | 515 | 621 | 1,005 | 722 | 972 | 5,945 | 10.8 |
| Ecuador | 176 | 148 | 146 | 184 | 220 | 175 | 153 | 226 | 187 | 217 | 230 | 1,886 | 3.4 |
| Paraguay | 77 | 78 | 82 | 61 | 57 | 51 | 22 | 51 | 56 | 108 | 133 | 699 | 1.3 |
| Peru | 498 | 445 | 397 | 451 | 488 | 517 | 463 | 450 | 463 | 259 | 465 | 4,399 | 8.0 |
| Uruguay | 24 | 22 | 17 | 15 | 14 | 24 | 29 | 14 | 20 | 37 | 33 | 226 | 0.4 |
| Venezuela | 42 | 44 | 76 | 45 | 57 | 81 | 45 | 50 | 63 | 77 | 59 | 597 | 1.1 |
| **South America** | **2,085** | **1,887** | **1,718** | **2,324** | **2,245** | **2,977** | **2,317** | **2,546** | **2,957** | **2,438** | **3,179** | **24,588** | **44.7** |
| Mexico | 19 | 36 | -58 | 118 | 125 | 123 | 108 | 180 | 269 | 113 | 148 | 1,163 | 2.1 |
| **LAC** | **4,604** | **4,836** | **3,915** | **5,252** | **4,614** | **5,536** | **5,665** | **5,669** | **6,406** | **5,797** | **7,261** | **54,952** | **100.0** |

## 12.3 | Official Development Assistance, Net Disbursements
## millions of US dollars and share of total bilateral assistance

| | | LAC Region | | | Caribbean | | | Central America & Mexico | | | South America | | |
|---|---|---|---|---|---|---|---|---|---|---|---|---|---|
| | Rank | Donor | Assistance | % total | Donor | Assistance | % total | Donor | Assistance | % total | Donor | Assistance | % total |
| 2008 | 1 | United States | 1,711 | 31.7 | United States | 322 | 34.1 | Spain | 590 | 33.3 | United States | 961 | 35.9 |
| | 2 | Spain | 1,235 | 22.9 | Canada | 167 | 17.7 | United States | 429 | 24.2 | Spain | 519 | 19.4 |
| | 3 | Germany | 567 | 10.5 | Spain | 126 | 13.3 | Germany | 160 | 9.1 | Germany | 397 | 14.8 |
| | 4 | Canada | 300 | 5.6 | Netherlands | 67 | 7.1 | Sweden | 83 | 4.7 | Japan | 145 | 5.4 |
| 2007 | 1 | United States | 1,258 | 31.0 | United States | 229 | 28.7 | Spain | 543 | 41.5 | United States | 709 | 36.4 |
| | 2 | Spain | 1,035 | 25.5 | Canada | 181 | 22.7 | United States | 320 | 24.5 | Spain | 422 | 21.7 |
| | 3 | Germany | 340 | 8.4 | Netherlands | 119 | 14.9 | Germany | 116 | 8.8 | Germany | 217 | 11.1 |
| | 4 | Canada | 333 | 8.2 | France | 75 | 9.4 | Sweden | 96 | 7.3 | France | 205 | 10.5 |
| 2006 | 1 | United States | 1,811 | 39.5 | United States | 273 | 46.5 | United States | 406 | 25.0 | United States | 1,132 | 47.7 |
| | 2 | Spain | 673 | 14.7 | Canada | 119 | 20.2 | Spain | 335 | 20.6 | Spain | 287 | 12.1 |
| | 3 | Japan | 424 | 9.2 | Spain | 51 | 8.7 | Japan | 272 | 16.7 | Germany | 234 | 9.9 |
| | 4 | Germany | 356 | 7.8 | France | 41 | 6.9 | Germany | 98 | 6.0 | France | 147 | 6.2 |
| 2005 | 1 | United States | 1,422 | 34.0 | United States | 215 | 35.2 | United States | 400 | 25.7 | United States | 807 | 40.1 |
| | 2 | Spain | 508 | 12.2 | Canada | 133 | 21.8 | Japan | 221 | 14.2 | Germany | 259 | 12.9 |
| | 3 | Japan | 405 | 9.7 | United Kingdom | 92 | 15.2 | Spain | 219 | 14.1 | Spain | 242 | 12.0 |
| | 4 | Germany | 376 | 9.0 | Spain | 47 | 7.8 | Germany | 107 | 6.9 | Japan | 174 | 8.7 |
| 2004 | 1 | United States | 1,276 | 30.3 | United States | 159 | 29.6 | United States | 387 | 22.5 | United States | 730 | 37.2 |
| | 2 | Germany | 614 | 14.6 | Canada | 72 | 13.5 | Germany | 374 | 21.8 | Germany | 224 | 11.4 |
| | 3 | Spain | 577 | 13.7 | Spain | 67 | 12.5 | Spain | 300 | 17.5 | Spain | 210 | 10.7 |
| | 4 | Japan | 306 | 7.2 | Japan | 54 | 10.0 | France | 118 | 6.8 | Japan | 149 | 7.6 |
| 2003 | 1 | United States | 1,626 | 38.6 | United States | 129 | 25.8 | United States | 328 | 25.4 | United States | 1,170 | 48.1 |
| | 2 | Japan | 459 | 10.9 | Netherlands | 105 | 21.1 | Germany | 210 | 16.3 | Japan | 274 | 11.3 |
| | 3 | Spain | 450 | 10.7 | United Kingdom | 59 | 11.8 | Spain | 172 | 13.4 | Spain | 237 | 9.8 |
| | 4 | Germany | 435 | 10.3 | Japan | 54 | 10.9 | Japan | 131 | 10.1 | Germany | 211 | 8.7 |
| 2002 | 1 | United States | 1,069 | 29.2 | United Kingdom | 116 | 20.0 | United States | 357 | 31.6 | United States | 609 | 31.2 |
| | 2 | Japan | 590 | 16.1 | Netherlands | 112 | 19.2 | Japan | 184 | 16.3 | Japan | 315 | 16.1 |
| | 3 | Spain | 367 | 10.0 | United States | 103 | 17.7 | Spain | 136 | 12.0 | Germany | 206 | 10.6 |
| | 4 | Germany | 324 | 8.9 | Japan | 91 | 15.6 | Germany | 102 | 9.0 | Spain | 178 | 9.1 |
| 2001 | 1 | United States | 1,099 | 27.9 | United States | 133 | 27.0 | Spain | 496 | 30.1 | United States | 537 | 29.8 |
| | 2 | Japan | 736 | 18.7 | United Kingdom | 77 | 15.7 | United States | 429 | 26.0 | Japan | 434 | 24.1 |
| | 3 | Spain | 650 | 16.5 | Netherlands | 74 | 15.1 | Japan | 231 | 14.0 | Germany | 190 | 10.5 |
| | 4 | Germany | 309 | 7.8 | Japan | 70 | 14.2 | Germany | 107 | 6.5 | Netherlands | 148 | 8.2 |
| 2000 | 1 | Japan | 785 | 25.5 | Netherlands | 203 | 35.5 | United States | 262 | 25.8 | Japan | 554 | 37.0 |
| | 2 | United States | 609 | 19.8 | United Kingdom | 96 | 16.8 | Japan | 165 | 16.2 | United States | 276 | 18.4 |
| | 3 | Germany | 309 | 10.0 | United States | 71 | 12.4 | Spain | 104 | 10.3 | Germany | 198 | 13.2 |
| | 4 | Netherlands | 307 | 10.0 | Japan | 67 | 11.7 | Sweden | 98 | 9.7 | Spain | 111 | 7.4 |
| 1999 | 1 | Japan | 800 | 24.1 | United Kingdom | 163 | 25.2 | United States | 216 | 19.3 | Japan | 535 | 34.5 |
| | 2 | United States | 610 | 18.4 | Netherlands | 146 | 22.6 | Japan | 203 | 18.1 | United States | 279 | 18.0 |
| | 3 | Germany | 362 | 10.9 | United States | 115 | 17.7 | Germany | 131 | 11.7 | Germany | 218 | 14.0 |
| | 4 | Spain | 276 | 8.3 | Japan | 62 | 9.6 | Spain | 124 | 11.0 | Spain | 103 | 6.6 |
| 1998 | 1 | Japan | 541 | 16.9 | Netherlands | 187 | 26.0 | United States | 157 | 17.1 | Japan | 384 | 24.5 |
| | 2 | United States | 493 | 15.4 | United Kingdom | 131 | 18.2 | Germany | 131 | 14.3 | Germany | 290 | 18.5 |
| | 3 | Netherlands | 433 | 13.6 | Italy | 92 | 12.8 | Spain | 127 | 13.9 | United States | 255 | 16.3 |
| | 4 | Germany | 427 | 13.4 | United States | 81 | 11.3 | Netherlands | 93 | 10.1 | Netherlands | 153 | 9.8 |

## 12.4 | Aid Dependency

| | ODA per Capita US$ | | ODA as % of GNI | | ODA as % of Gross Capital Formation | | ODA as % of Imports of Goods and Services | | ODA as % of Central Government Expenditure | |
|---|---|---|---|---|---|---|---|---|---|---|
| | 2006 | 2008 | 2006 | 2008 | 2006 | 2008 | 2006 | 2008 | 2006 | 2008 |
| Antigua and Barbuda | 39 | 95 | 0.3 | 0.7 | 0.4 | 0.9 | 0.4 | 0.8 | . | . |
| Aruba | . | . | . | . | . | . | . | . | . | . |
| Barbados | -8 | 19 | . | . | -0.3 | 0.6 | -0.1 | . | . | . |
| Belize | 29 | 78 | 0.8 | 2.1 | 3.8 | 7.3 | 1.0 | 2.3 | . | . |
| Cuba | 8 | 11 | . | . | . | . | . | . | . | . |
| Dominica | 269 | 299 | 6.5 | 6.4 | 21.3 | 18.7 | 8.9 | 7.4 | . | . |
| Dominican Republic | 6 | 15 | 0.2 | 0.3 | 0.8 | 1.8 | 0.3 | 0.7 | 1.0 | . |
| Grenada | 260 | 319 | 5.0 | 5.5 | 12.5 | 17.4 | 6.5 | 6.6 | . | . |
| Guyana | 226 | 217 | 21.1 | 14.5 | 41.8 | 36.1 | 15.3 | 10.6 | . | . |
| Haiti | 61 | 92 | . | . | 40.5 | 49.3 | 27.0 | 31.5 | . | . |
| Jamaica | 14 | 30 | 0.3 | 0.6 | . | . | 0.5 | 0.7 | 1.0 | 1.6 |
| Netherlands Antilles | . | . | . | . | . | . | . | . | . | . |
| St. Kitts and Nevis | 107 | 940 | 1.1 | 9.0 | 2.8 | 20.5 | 1.4 | 10.7 | 3.5 | . |
| St. Lucia | 111 | 112 | 2.1 | 2.1 | 6.8 | 7.4 | 2.4 | 2.3 | . | . |
| St. Vincent and Grenadines | 43 | 246 | 1.0 | 4.7 | 2.7 | 11.8 | 1.3 | 6.0 | . | . |
| Suriname | 127 | 197 | 3.1 | 3.7 | . | . | 4.7 | 5.7 | . | . |
| Trinidad and Tobago | 10 | 9 | 0.1 | 0.1 | 0.5 | 0.4 | 0.2 | . | 0.3 | . |
| **Caribbean** | | | | | | | | | | |
| Costa Rica | 7 | 15 | 0.1 | 0.2 | 0.5 | 0.9 | 0.2 | 0.4 | . | 1.0 |
| El Salvador | 27 | 38 | . | 1.1 | 5.4 | 7.1 | 1.7 | 2.0 | 39.5 | 49.9 |
| Guatemala | 37 | 39 | 1.6 | 1.4 | 7.7 | 7.8 | 3.5 | 3.1 | 12.3 | 11.7 |
| Honduras | 84 | 77 | 5.7 | 4.3 | 19.2 | 12.6 | 6.5 | 4.7 | 27.1 | 18.4 |
| Nicaragua | 133 | 131 | 14.2 | 11.5 | 47.2 | . | 17.8 | 13.4 | 72.1 | 57.3 |
| Panama | 9 | 8 | 0.2 | 0.1 | 0.9 | 0.5 | 0.2 | 0.1 | . | . |
| **Central America** | | | | | | | | | | |
| Argentina | 3 | 3 | 0.1 | 0.0 | 0.2 | 0.2 | 0.2 | 0.2 | . | . |
| Bolivia | 90 | 65 | 6.8 | 3.9 | 62.6 | 21.5 | 20.6 | 9.6 | 30.8 | . |
| Brazil | 1 | 2 | 0.0 | 0.0 | 0.1 | 0.2 | 0.1 | 0.2 | 0.0 | 0.1 |
| Chile | 5 | 4 | 0.1 | 0.0 | 0.3 | 0.2 | 0.1 | 0.1 | 0.3 | 0.2 |
| Colombia | 23 | 22 | 0.6 | 0.4 | 2.5 | 1.6 | 2.7 | 1.7 | 2.6 | 1.7 |
| Ecuador | 14 | 17 | 0.5 | 0.4 | 1.9 | 1.5 | 1.2 | 1.0 | . | . |
| Paraguay | 9 | 21 | 0.6 | 0.8 | 3.1 | 4.1 | 1.0 | 1.3 | 3.4 | 5.0 |
| Peru | 16 | 16 | 0.5 | 0.4 | 2.5 | 1.4 | 1.7 | 1.1 | 3.1 | 2.2 |
| Uruguay | 6 | 10 | 0.1 | 0.1 | 0.5 | 0.5 | 0.3 | 0.3 | 0.4 | 0.4 |
| Venezuela | 2 | 2 | 0.0 | 0.0 | 0.1 | 0.1 | 0.1 | 0.1 | . | . |
| **South America** | | | | | | | | | | |
| Mexico | 3 | 1 | 0.0 | 0.0 | 0.1 | 0.1 | 0.1 | 0.0 | . | . |
| **LAC** | | | | | | | | | | |

## 12.5 | Argentina
## Development Assistance, Net Disbursements - millions of $US

| Donor | 1998 | 1999 | 2000 | 2001 | 2002 | 2003 | 2004 | 2005 | 2006 | 2007 | 2008 | 1999-2008 | Share of 10-year total (%) |
|---|---|---|---|---|---|---|---|---|---|---|---|---|---|
| Australia | . | . | 0.0 | 0.0 | 0.0 | . | 0.0 | . | . | . | 0.0 | 0.1 | 0.0 |
| Austria | 0.3 | 0.2 | 0.1 | 0.1 | 0.1 | 0.1 | 0.1 | 0.1 | 0.1 | 0.1 | 0.3 | 1.4 | 0.1 |
| Belgium | 0.9 | 0.8 | 0.5 | 0.5 | 0.3 | 0.4 | 0.5 | 0.4 | 0.3 | 0.2 | 0.3 | 4.2 | 0.4 |
| Canada | 0.9 | 0.9 | 1.1 | 0.7 | 2.1 | 2.6 | 2.3 | 3.5 | 1.5 | 3.6 | 1.9 | 20.2 | 2.0 |
| Denmark | . | -0.3 | -0.6 | 0.0 | 0.0 | . | . | . | . | -0.7 | -0.2 | -1.8 | n.m. |
| Finland | 0.1 | 0.0 | 0.1 | 0.1 | 0.0 | 0.1 | 0.2 | 0.2 | 0.3 | 0.2 | 0.5 | 1.7 | 0.2 |
| France | 7.5 | 7.6 | 7.5 | 5.9 | 11.7 | 10.5 | 13.6 | 12.3 | 15.9 | 16.8 | 12.8 | 114.6 | 11.5 |
| Germany | 18.0 | 11.6 | 7.4 | 9.2 | 13.1 | 16.9 | 10.9 | 13.0 | 10.9 | 11.9 | 22.1 | 127.0 | 12.8 |
| Greece | 0.0 | . | . | . | 0.0 | 0.0 | 0.1 | 0.3 | 0.2 | 0.4 | 0.6 | 1.6 | 0.2 |
| Ireland | 0.2 | 0.2 | 0.1 | . | 0.2 | 0.2 | 0.2 | 0.2 | 0.2 | 0.5 | 0.3 | 2.0 | 0.2 |
| Italy | -13.9 | -18.6 | -11.7 | -19.8 | -1.6 | 2.9 | 4.0 | 21.6 | 26.5 | -16.5 | 3.4 | -9.8 | n.m. |
| Japan | 18.9 | 37.0 | 37.3 | 16.5 | 12.9 | 11.6 | 9.3 | 11.0 | 8.0 | 15.1 | 5.9 | 164.4 | 16.5 |
| Korea Republic | 0.0 | 0.0 | . | 0.0 | 0.0 | 0.1 | 0.1 | 0.2 | 0.2 | 0.0 | 0.2 | 0.8 | 0.1 |
| Luxembourg | 0.4 | 0.1 | 0.2 | . | 0.2 | 0.1 | 0.1 | 0.1 | 0.2 | 0.2 | 0.2 | 1.4 | 0.1 |
| Netherlands | 0.2 | 0.1 | 0.2 | 0.5 | 0.3 | 0.2 | 1.0 | 0.3 | 0.1 | 0.0 | 0.3 | 2.9 | 0.3 |
| New Zealand | 0.1 | 0.1 | 0.1 | 0.2 | 0.2 | 0.2 | 0.3 | 0.3 | 0.2 | 0.2 | 0.4 | 2.2 | 0.2 |
| Norway | . | 0.0 | 0.0 | 0.0 | 0.1 | 0.4 | 0.0 | . | 0.0 | 0.0 | 0.1 | 0.7 | 0.1 |
| Portugal | . | . | . | 0.1 | 0.5 | . | 0.1 | 0.0 | 0.1 | 0.1 | 0.1 | 1.1 | 0.1 |
| Spain | -5.9 | -9.2 | -6.5 | -3.9 | 9.9 | 41.2 | 33.4 | 12.3 | 13.8 | 21.6 | 29.7 | 142.2 | 14.3 |
| Sweden | 0.6 | 0.1 | 0.2 | 0.2 | 0.2 | 0.3 | 0.3 | 0.4 | 0.4 | 0.9 | 0.2 | 3.1 | 0.3 |
| Switzerland | 0.2 | 0.2 | 0.2 | 0.2 | 0.1 | 0.3 | 0.3 | 0.3 | 0.3 | 0.3 | 0.3 | 2.4 | 0.2 |
| United Kingdom | 0.2 | 0.3 | 9.5 | 0.0 | . | . | . | . | . | 1.0 | 1.0 | 11.8 | 1.2 |
| United States | 0.3 | 0.4 | -2.5 | -0.5 | 1.6 | 10.4 | 1.8 | 1.4 | 2.0 | 7.8 | 7.2 | 29.6 | 3.0 |
| Non-DAC Bilateral Donors | 4.6 | 4.6 | 7.5 | 3.5 | 31.3 | 4.7 | 0.5 | -0.6 | -0.9 | -0.9 | -0.1 | 49.5 | 5.0 |
| **Bilateral Donors** | **33.5** | **35.9** | **51.0** | **13.6** | **83.3** | **103.0** | **79.1** | **77.3** | **80.2** | **62.9** | **87.3** | **673.6** | **67.7** |
| European Commission | 23.7 | 28.4 | 10.3 | 129.9 | 4.8 | 4.8 | 6.7 | 6.0 | 24.6 | 6.1 | 16.6 | 238.2 | 24.0 |
| GFATM | . | . | . | . | . | 2.8 | 5.3 | 3.2 | 1.8 | 5.6 | 6.6 | 25.4 | 2.6 |
| Global Environment Facility | . | . | . | . | 1.1 | 1.5 | 0.2 | 3.5 | 5.5 | 22.8 | 16.6 | 51.1 | 5.1 |
| IDB Special Fund | 11.6 | 2.5 | -14.2 | -4.4 | -10.8 | -10.0 | -5.3 | 0.3 | -3.8 | -4.4 | -5.0 | -55.1 | n.m. |
| Montreal Protocol | 4.4 | 4.2 | 1.7 | 2.4 | 0.1 | 1.1 | 1.8 | 0.6 | 2.4 | 2.8 | 3.7 | 20.7 | 2.1 |
| UNAIDS | . | . | . | . | . | . | . | 0.5 | 0.3 | 0.4 | 0.9 | 2.1 | 0.2 |
| UNDP | 0.6 | 1.1 | -0.5 | . | 0.3 | 0.2 | -0.0 | 0.6 | 0.8 | 1.0 | 0.9 | 4.3 | 0.4 |
| UNFPA | 0.1 | 0.1 | . | 0.0 | 0.3 | 0.2 | 0.4 | 0.5 | 0.6 | 0.6 | 0.6 | 3.3 | 0.3 |
| UNHCR | 2.0 | 1.2 | 1.0 | 0.9 | 0.8 | 0.6 | 0.7 | 0.8 | . | . | . | 6.0 | 0.6 |
| UNICEF | 1.6 | 1.1 | 1.0 | 1.1 | 0.6 | 0.3 | 0.4 | 0.6 | 0.6 | 0.6 | 0.7 | 6.9 | 0.7 |
| UNTA | 1.7 | 2.1 | 2.1 | 1.9 | 0.9 | 2.2 | 1.9 | 2.4 | 1.3 | 2.0 | 1.0 | 17.9 | 1.8 |
| **Multilateral Donors** | **45.6** | **40.7** | **1.4** | **131.8** | **-1.9** | **3.6** | **12.2** | **18.8** | **34.1** | **37.6** | **42.5** | **320.8** | **32.3** |
| **Total Assistance** | **79.1** | **76.6** | **52.4** | **145.4** | **81.4** | **106.6** | **91.3** | **96.0** | **114.4** | **100.4** | **129.8** | **994.4** | **100.0** |

## 12.6 | Bahamas
## Development Assistance, Net Disbursements - millions of $US

| Donor | 1998 | 1999 | 2000 | 2001 | 2002 | 2003 | 2004 | 2005 | 2006 | 2007 | 2008 | 1999-2008 | Share of 10-year total (%) |
|---|---|---|---|---|---|---|---|---|---|---|---|---|---|
| Canada | 0.0 | . | 0.0 | 0.0 | 0.0 | 0.0 | 0.0 | . | . | . | . | 0.1 | 0.3 |
| France | 0.2 | . | 0.0 | 0.0 | . | 0.0 | 0.0 | . | . | . | . | 0.0 | 0.1 |
| Germany | 0.0 | 0.0 | . | 0.0 | . | . | . | . | . | . | . | 0.0 | 0.1 |
| Japan | 0.0 | 0.1 | . | 0.0 | . | . | . | . | . | . | . | 0.1 | 0.2 |
| Korea Republic | . | . | 0.0 | . | 0.1 | . | . | . | . | . | . | 0.1 | 0.3 |
| United Kingdom | 0.0 | 0.0 | . | 0.0 | . | 0.0 | . | . | . | . | . | 0.1 | 0.2 |
| United States | . | 0.8 | 5.2 | 7.1 | 6.9 | 5.8 | 6.2 | . | . | . | . | 32.1 | 80.4 |
| **Bilateral Donors** | **0.2** | **0.9** | **5.2** | **7.3** | **7.0** | **5.9** | **6.3** | **.** | **.** | **.** | **.** | **32.5** | **81.6** |
| Caribbean Development Bank | -0.1 | 0.1 | -0.1 | -0.1 | 1.1 | -0.1 | -0.1 | . | . | . | . | 0.9 | 2.2 |
| European Commission | 21.9 | 9.9 | -0.0 | -0.1 | -4.0 | -2.4 | -2.3 | . | . | . | . | 1.0 | 2.6 |
| Global Environment Facility | . | . | . | 0.3 | . | 0.2 | . | . | . | . | . | 0.4 | 1.1 |
| IDB Special Fund | 0.0 | 0.1 | . | 1.0 | 0.6 | 0.0 | 0.3 | . | . | . | . | 2.0 | 4.9 |
| Montreal Protocol | . | . | . | . | . | . | 0.2 | . | . | . | . | 0.2 | 0.6 |
| UNDP | 0.1 | 0.0 | . | -0.0 | 0.0 | . | . | . | . | . | . | 0.1 | 0.2 |
| UNTA | 0.4 | 0.6 | 0.3 | 0.4 | 0.5 | 0.5 | 0.3 | . | . | . | . | 2.7 | 6.8 |
| **Multilateral Donors** | **22.4** | **10.7** | **0.2** | **1.4** | **-1.7** | **-1.8** | **-1.5** | **.** | **.** | **.** | **.** | **7.3** | **18.4** |
| **Total Assistance** | **22.6** | **11.6** | **5.5** | **8.7** | **5.3** | **4.1** | **4.8** | **.** | **.** | **.** | **.** | **39.9** | **100.0** |

## 12.7 | Barbados
## Development Assistance, Net Disbursements - millions of $US

| Donor | 1998 | 1999 | 2000 | 2001 | 2002 | 2003 | 2004 | 2005 | 2006 | 2007 | 2008 | 1999-2008 | Share of 10-year total (%) |
|---|---|---|---|---|---|---|---|---|---|---|---|---|---|
| Australia | . | . | 0.0 | 0.0 | . | 0.0 | 0.1 | 0.0 | 0.1 | . | . | 0.2 | 0.4 |
| Austria | 0.0 | 0.0 | . | . | . | . | . | . | . | . | . | 0.0 | 0.0 |
| Canada | 0.1 | 0.2 | 0.1 | 0.1 | 0.3 | 0.3 | 0.2 | 1.2 | 0.2 | 3.9 | 0.2 | 6.7 | 10.0 |
| France | . | 0.0 | 0.0 | 0.0 | 0.1 | 0.2 | 0.2 | 0.2 | 0.2 | 0.1 | 0.1 | 1.1 | 1.6 |
| Germany | 0.1 | 0.1 | 0.0 | 0.1 | 0.0 | 0.0 | 0.0 | 0.0 | 0.0 | . | 0.0 | 0.4 | 0.6 |
| Greece | . | . | . | . | . | . | . | . | 0.0 | 0.0 | . | 0.1 | 0.1 |
| Italy | . | . | . | . | . | . | . | . | . | . | 0.0 | 0.0 | 0.1 |
| Japan | 0.2 | 0.3 | 0.3 | 0.4 | 0.4 | 0.9 | 0.8 | 0.6 | 0.1 | 0.1 | 0.1 | 3.9 | 5.8 |
| Korea Republic | . | . | . | 0.0 | 0.1 | 0.0 | . | 0.1 | 0.1 | 0.1 | . | 0.3 | 0.4 |
| Netherlands | 0.1 | . | . | 0.2 | 0.0 | 0.0 | 0.0 | 0.0 | . | . | . | 0.2 | 0.3 |
| New Zealand | . | 0.0 | 0.0 | . | 0.0 | 0.0 | 0.0 | 0.0 | 0.0 | 0.0 | 0.0 | 0.2 | 0.3 |
| Norway | . | 0.1 | 0.1 | -0.0 | . | . | . | . | . | . | . | 0.1 | 0.2 |
| Spain | . | . | 0.0 | 0.0 | 0.0 | 0.0 | 0.0 | 0.0 | 0.0 | . | 0.2 | 0.3 | 0.4 |
| Switzerland | . | 0.0 | . | . | . | . | . | . | . | . | . | 0.0 | 0.0 |
| United Kingdom | 0.3 | 0.7 | 0.2 | 0.3 | 1.2 | 0.2 | 0.3 | 2.4 | 0.0 | 2.5 | 0.2 | 8.1 | 11.9 |
| United States | -0.3 | 0.0 | 0.3 | 1.8 | 0.6 | 0.7 | 0.9 | 1.5 | 2.4 | 0.5 | 0.4 | 9.2 | 13.6 |
| Non-DAC Bilateral Donors | 0.0 | 0.0 | 0.0 | 0.0 | 0.0 | 0.0 | . | 0.0 | . | 0.0 | 0.0 | 0.1 | 0.1 |
| **Bilateral Donors** | **0.5** | **1.4** | **1.1** | **2.9** | **2.9** | **2.4** | **2.6** | **6.1** | **3.2** | **7.2** | **1.2** | **30.9** | **45.9** |
| | | | | | | | | | | | | | |
| Caribbean Development Bank | -2.0 | -1.8 | -1.5 | -1.0 | -0.4 | -0.5 | -0.5 | -0.2 | -0.2 | 3.9 | 1.9 | -0.4 | n.m. |
| European Commission | 17.4 | -1.0 | 1.9 | -2.2 | 1.9 | 19.1 | 27.7 | -7.1 | -4.2 | 6.1 | 3.0 | 45.1 | 66.8 |
| Global Environment Facility | . | . | . | . | . | 0.1 | . | 0.3 | 0.2 | . | . | 0.6 | 0.9 |
| IDB Special Fund | -1.5 | -1.5 | -1.6 | -1.5 | -1.4 | -1.5 | -1.5 | -1.5 | -1.4 | -1.2 | -2.2 | -15.2 | n.m. |
| UNAIDS | . | . | . | . | . | . | . | 0.1 | 0.1 | 1.1 | 0.4 | 1.7 | 2.5 |
| UNDP | 0.1 | . | 0.0 | . | . | 0.0 | 0.4 | 0.3 | 0.0 | 0.1 | 0.2 | 1.0 | 1.5 |
| UNTA | 0.3 | 0.7 | 0.4 | 0.7 | 0.4 | 0.3 | 0.2 | 0.3 | 0.1 | 0.3 | 0.3 | 3.5 | 5.2 |
| World Food Programme | . | . | . | . | . | . | . | . | 0.2 | 0.0 | 0.0 | 0.2 | 0.3 |
| **Multilateral Donors** | **15.2** | **-3.6** | **-0.8** | **-4.0** | **0.4** | **17.4** | **26.3** | **-7.9** | **-5.2** | **10.3** | **3.6** | **36.5** | **54.1** |
| | | | | | | | | | | | | | |
| **Total Assistance** | **15.7** | **-2.1** | **0.2** | **-1.2** | **3.3** | **19.9** | **28.8** | **-1.8** | **-2.1** | **17.5** | **4.8** | **67.4** | **100.0** |

## 12.8 | Belize
## Development Assistance, Net Disbursements - millions of $US

| Donor | 1998 | 1999 | 2000 | 2001 | 2002 | 2003 | 2004 | 2005 | 2006 | 2007 | 2008 | 1999-2008 | Share of 10-year total (%) |
|---|---|---|---|---|---|---|---|---|---|---|---|---|---|
| Australia | . | . | . | . | . | . | . | . | 0.0 | . | . | 0.0 | 0.0 |
| Austria | . | . | . | . | . | 0.0 | . | 0.0 | 0.0 | 0.0 | . | 0.1 | 0.1 |
| Canada | 0.2 | 0.3 | 0.2 | 0.5 | 0.5 | 0.8 | 0.7 | 0.8 | 0.3 | 3.0 | 0.6 | 7.7 | 4.0 |
| Denmark | . | . | . | . | . | -0.0 | . | . | . | . | . | -0.0 | n.m. |
| Finland | . | 0.0 | . | . | . | 0.0 | 0.0 | 0.0 | 0.0 | 0.0 | 0.0 | 0.2 | 0.1 |
| France | . | . | . | 0.5 | . | . | . | 0.0 | . | . | 0.0 | 0.5 | 0.3 |
| Germany | 0.1 | 0.1 | 0.2 | 0.1 | 0.1 | 0.1 | 0.1 | 0.0 | 0.0 | 0.0 | 0.0 | 0.8 | 0.4 |
| Greece | . | . | . | . | . | . | . | . | 0.0 | 0.0 | . | 0.1 | 0.0 |
| Ireland | 0.2 | 0.1 | 0.3 | . | 0.2 | 0.4 | 0.3 | 0.3 | 0.3 | 0.3 | 0.3 | 2.5 | 1.3 |
| Italy | . | . | . | . | . | . | . | 0.8 | . | 0.3 | . | 1.1 | 0.6 |
| Japan | 0.6 | 0.3 | 0.7 | 0.6 | 0.8 | 0.7 | 1.1 | 1.9 | 1.6 | 1.6 | 1.5 | 10.7 | 5.6 |
| Korea Republic | 0.0 | 0.0 | 0.1 | 0.1 | 0.4 | 0.1 | 0.0 | 0.0 | 0.5 | 0.4 | 0.1 | 1.6 | 0.8 |
| Luxembourg | . | . | . | 0.0 | . | . | . | . | . | . | . | 0.0 | 0.0 |
| Netherlands | 0.2 | 0.0 | 0.0 | 0.4 | 0.3 | 0.4 | . | 0.4 | . | . | . | 1.5 | 0.8 |
| New Zealand | . | 0.0 | . | 0.0 | . | . | . | 0.0 | 0.0 | 0.0 | 0.0 | 0.1 | 0.0 |
| Norway | . | . | 0.2 | 0.0 | 0.1 | 0.1 | 0.0 | . | . | . | . | 0.5 | 0.2 |
| Spain | -0.1 | 0.1 | 0.1 | 0.1 | -0.2 | -0.0 | 0.2 | 0.3 | 0.0 | . | . | 0.5 | 0.3 |
| Sweden | 0.0 | 0.0 | . | . | . | . | . | . | 0.0 | . | . | 0.0 | 0.0 |
| Switzerland | 0.0 | . | 0.0 | . | 0.1 | . | . | . | . | . | . | 0.1 | 0.0 |
| United Kingdom | 1.8 | 37.0 | 1.7 | 6.9 | 11.7 | 0.7 | 0.4 | 2.0 | 0.4 | 0.1 | 0.1 | 60.9 | 31.6 |
| United States | -0.5 | -0.7 | -0.5 | 1.0 | -4.5 | 1.0 | 1.1 | 0.9 | 1.0 | 2.8 | 1.8 | 3.9 | 2.0 |
| Non-DAC Bilateral Donors | 3.8 | 0.0 | 0.6 | 0.4 | 3.6 | -0.2 | -0.7 | -0.9 | -1.1 | -1.1 | 0.7 | 1.3 | 0.7 |
| **Bilateral Donors** | **6.4** | **37.5** | **3.5** | **10.7** | **13.0** | **4.0** | **3.2** | **6.6** | **3.0** | **7.4** | **5.1** | **94.0** | **48.9** |
| Arab Agencies | 0.3 | 0.0 | -0.1 | 0.1 | 1.5 | 0.4 | -0.0 | -0.3 | -0.4 | 2.1 | 1.2 | 4.7 | 2.5 |
| Caribbean Development Bank | 0.7 | -1.0 | 3.2 | 2.4 | 3.7 | 1.0 | 2.3 | 2.9 | 0.1 | 4.7 | 3.8 | 23.1 | 12.0 |
| European Commission | 5.1 | 7.1 | 6.8 | 5.8 | 2.4 | 5.1 | 0.0 | 1.1 | 3.2 | 4.9 | 12.8 | 49.2 | 25.6 |
| GFATM | . | . | . | . | . | . | 0.3 | 0.2 | 0.4 | 0.5 | 0.3 | 1.8 | 0.9 |
| Global Environment Facility | . | . | . | 0.8 | 0.2 | . | 0.2 | 0.4 | 1.0 | . | 0.5 | 3.1 | 1.6 |
| IDB Special Fund | 0.8 | 0.4 | 0.1 | 0.7 | 0.3 | 0.5 | 0.8 | 0.3 | 0.4 | 0.9 | 0.5 | 5.0 | 2.6 |
| IFAD | -0.1 | -0.1 | -0.1 | 0.2 | -0.1 | -0.1 | -0.1 | -0.1 | . | . | . | -0.6 | n.m. |
| UNAIDS | . | . | . | . | . | . | . | . | 0.0 | 0.1 | . | 0.1 | 0.1 |
| UNDP | 0.2 | 0.1 | 0.0 | -0.0 | 0.1 | 0.0 | 0.1 | 0.0 | 0.0 | 0.2 | . | 0.4 | 0.2 |
| UNFPA | 0.0 | 0.0 | 0.0 | . | 0.1 | 0.1 | . | . | . | . | . | 0.2 | 0.1 |
| UNHCR | 0.5 | 0.9 | . | . | . | . | . | . | . | . | . | 0.9 | 0.5 |
| UNICEF | 0.8 | 0.6 | 0.6 | 0.7 | 0.5 | 0.6 | 0.7 | 0.9 | 0.7 | 0.6 | 0.6 | 6.4 | 3.3 |
| UNTA | 0.4 | 0.6 | 0.6 | 0.6 | 0.7 | 0.3 | 0.2 | 0.3 | 0.1 | 0.3 | 0.3 | 3.9 | 2.0 |
| World Food Programme | . | . | 0.1 | 0.2 | . | . | . | . | . | . | . | 0.3 | 0.1 |
| **Multilateral Donors** | **8.8** | **8.6** | **11.2** | **11.4** | **9.4** | **7.8** | **4.4** | **5.6** | **5.6** | **14.3** | **20.1** | **98.3** | **51.1** |
| **Total Assistance** | **15.2** | **46.1** | **14.7** | **22.2** | **22.4** | **11.8** | **7.6** | **12.2** | **8.6** | **21.7** | **25.2** | **192.3** | **100.0** |

## 12.9 | Bolivia
## Development Assistance, Net Disbursements - millions of $US

| Donor | 1998 | 1999 | 2000 | 2001 | 2002 | 2003 | 2004 | 2005 | 2006 | 2007 | 2008 | 1999-2008 | Share of 10-year total (%) |
|---|---|---|---|---|---|---|---|---|---|---|---|---|---|
| Australia | 0.1 | . | . | 0.0 | . | 0.0 | . | . | . | . | . | 0.1 | 0.0 |
| Austria | 2.5 | 3.3 | 3.0 | 63.2 | 0.3 | 0.3 | 0.3 | 0.2 | 0.2 | 0.4 | 0.3 | 71.5 | 1.0 |
| Belgium | 24.3 | 12.6 | 9.3 | 9.5 | 19.1 | 14.2 | 17.3 | 10.3 | 10.5 | 14.9 | 17.8 | 135.6 | 2.0 |
| Canada | 7.2 | 6.0 | 5.7 | 8.8 | 14.6 | 12.1 | 11.9 | 14.9 | 17.0 | 22.8 | 21.5 | 135.2 | 2.0 |
| Denmark | 18.5 | 21.4 | 20.9 | 26.4 | 30.6 | 28.7 | 28.5 | 26.2 | 25.9 | 34.0 | 36.2 | 278.6 | 4.1 |
| Finland | 0.4 | 0.3 | 0.2 | 0.3 | 0.5 | 0.8 | 0.9 | 0.3 | 0.4 | 0.7 | 0.3 | 4.7 | 0.1 |
| France | 12.2 | 13.8 | 8.3 | 8.4 | 33.9 | 11.6 | 17.8 | 16.4 | 39.8 | 7.2 | 13.9 | 171.2 | 2.5 |
| Germany | 61.9 | 58.8 | 45.3 | 51.7 | 71.9 | 43.8 | 75.3 | 51.4 | 47.0 | 39.8 | 52.7 | 537.8 | 7.9 |
| Greece | . | . | . | . | . | . | . | . | . | 0.0 | . | 0.0 | 0.0 |
| Ireland | 0.1 | 0.0 | 0.1 | 0.0 | 0.4 | 0.1 | 0.2 | 0.1 | 0.5 | 1.3 | 1.2 | 3.9 | 0.1 |
| Italy | 3.5 | 9.1 | 1.8 | -0.4 | 4.6 | 2.9 | 9.5 | 4.6 | 3.6 | 7.9 | 8.7 | 52.3 | 0.8 |
| Japan | 41.4 | 41.5 | 43.7 | 65.9 | 37.5 | 32.3 | 50.8 | 40.6 | 100.4 | 36.9 | 35.5 | 485.2 | 7.1 |
| Korea Republic | 0.2 | 0.1 | 0.1 | 0.5 | 0.2 | 0.5 | 0.6 | 4.4 | 4.5 | 8.7 | 5.2 | 24.8 | 0.4 |
| Luxembourg | 0.4 | 0.1 | 0.1 | 0.1 | 0.4 | 1.1 | 0.6 | 1.1 | 1.0 | 1.1 | 1.1 | 6.7 | 0.1 |
| Netherlands | 67.6 | 27.2 | 33.3 | 73.3 | 62.6 | 50.3 | 48.1 | 46.7 | 34.4 | 48.3 | 41.4 | 465.5 | 6.8 |
| New Zealand | . | . | . | . | 0.0 | 0.0 | 0.0 | . | . | . | 0.4 | 0.4 | 0.0 |
| Norway | 4.0 | 3.5 | 2.8 | 3.2 | 3.3 | 3.8 | 3.4 | 3.7 | 3.6 | 5.1 | 6.4 | 38.8 | 0.6 |
| Portugal | . | . | . | . | . | . | 0.0 | . | . | . | . | 0.0 | 0.0 |
| Spain | 43.3 | 14.8 | 22.4 | 29.7 | 30.8 | 51.6 | 54.5 | 66.7 | 51.6 | 74.6 | 93.0 | 489.8 | 7.2 |
| Sweden | 13.2 | 13.2 | 18.8 | 20.2 | 16.4 | 23.5 | 29.0 | 20.8 | 17.9 | 26.0 | 27.6 | 213.3 | 3.1 |
| Switzerland | 14.2 | 11.8 | 10.6 | 10.6 | 13.4 | 14.3 | 20.9 | 18.0 | 14.0 | 14.7 | 12.6 | 140.8 | 2.1 |
| United Kingdom | 9.3 | 47.1 | 12.6 | 45.6 | 14.2 | 13.1 | 50.8 | -24.3 | 8.7 | -105.2 | 1.0 | 63.6 | 0.9 |
| United States | 92.3 | 112.9 | 97.4 | 119.1 | 127.7 | 248.3 | 137.6 | 139.6 | 193.1 | 122.4 | 123.8 | 1,421.8 | 20.9 |
| Non-DAC Bilateral Donors | 0.1 | 0.3 | 0.1 | 0.2 | 0.4 | 0.4 | 0.2 | 0.2 | 0.2 | 1.3 | 0.4 | 3.7 | 0.1 |
| **Bilateral Donors** | **416.5** | **397.7** | **336.3** | **536.5** | **482.8** | **553.8** | **558.1** | **441.8** | **574.4** | **362.7** | **501.0** | **4,745.0** | **69.7** |
| Arab Agencies | -1.2 | 3.0 | 2.0 | 4.0 | -0.9 | -0.8 | -1.0 | -0.2 | 0.5 | 3.8 | 1.1 | 11.5 | 0.2 |
| European Commission | 29.6 | 30.1 | 25.4 | 26.7 | 22.6 | 73.1 | 36.6 | 39.4 | 52.0 | 43.9 | 43.8 | 393.5 | 5.8 |
| GFATM | . | . | . | . | . | . | 3.4 | 2.4 | 5.8 | 3.4 | 5.0 | 19.9 | 0.3 |
| Global Environment Facility | . | . | . | . | 0.7 | 0.7 | 0.2 | . | . | . | . | 1.6 | 0.0 |
| IDB Special Fund | 84.8 | 59.7 | 60.0 | 71.7 | 92.4 | 178.6 | 82.1 | 100.5 | 42.4 | 36.2 | 39.2 | 762.8 | 11.2 |
| IFAD | 0.5 | 0.4 | 0.4 | -0.8 | -1.0 | 1.5 | 0.5 | 0.6 | 0.2 | -0.4 | 1.0 | 2.4 | 0.0 |
| Intern'l Dev. Association | 81.9 | 73.9 | 50.6 | 89.8 | 98.1 | 138.3 | 117.7 | 62.9 | 29.8 | 14.9 | 24.3 | 700.4 | 10.3 |
| Nordic Development Fund | 0.1 | 2.6 | 1.2 | 1.8 | 1.5 | 2.4 | 0.7 | 8.6 | 4.2 | 1.5 | 0.8 | 25.1 | 0.4 |
| SAF+ESAF (IMF) | 10.5 | 0.3 | -5.1 | 3.6 | -17.1 | -19.0 | -21.8 | -22.1 | 132.1 | . | . | 51.0 | 0.7 |
| UNAIDS | . | . | . | . | . | . | . | 0.1 | 0.2 | 0.1 | . | 0.4 | 0.0 |
| UNDP | 0.7 | 2.2 | 1.4 | 1.2 | 1.0 | 1.8 | 1.4 | 0.9 | 1.1 | 1.6 | 1.6 | 14.3 | 0.2 |
| UNFPA | 1.4 | 1.0 | 1.1 | 2.7 | 3.2 | 2.2 | 1.3 | 1.0 | 0.9 | 1.2 | 1.3 | 15.9 | 0.2 |
| UNICEF | 2.1 | 1.3 | 1.1 | 1.4 | 1.2 | 1.2 | 2.1 | 1.8 | 1.5 | 1.7 | 1.1 | 14.3 | 0.2 |
| UNTA | 1.7 | 1.9 | 1.7 | 2.3 | 2.0 | 2.0 | 2.1 | 2.2 | 1.5 | 1.4 | 0.6 | 17.6 | 0.3 |
| World Food Programme | 4.4 | 4.5 | 5.7 | 2.7 | 2.8 | 2.6 | 2.2 | 3.2 | 2.9 | 4.6 | 4.2 | 35.4 | 0.5 |
| **Multilateral Donors** | **216.5** | **180.9** | **145.4** | **207.2** | **206.5** | **384.6** | **227.4** | **201.3** | **275.1** | **113.8** | **123.8** | **2,065.9** | **30.3** |
| **Total Assistance** | **633.1** | **578.6** | **481.7** | **743.7** | **689.3** | **938.4** | **785.4** | **643.1** | **849.4** | **476.5** | **624.8** | **6,810.9** | **100.0** |

## 12.10 | Brazil
## Development Assistance, Net Disbursements - millions of $US

| Donor | 1998 | 1999 | 2000 | 2001 | 2002 | 2003 | 2004 | 2005 | 2006 | 2007 | 2008 | 1999-2008 | Share of 10-year total (%) |
|---|---|---|---|---|---|---|---|---|---|---|---|---|---|
| Australia | 0.0 | 0.0 | 0.1 | 0.1 | 0.1 | 0.5 | 0.6 | 0.4 | 0.2 | 0.3 | 0.3 | 2.6 | 0.1 |
| Austria | 2.0 | 2.0 | 1.7 | 1.9 | 1.8 | 1.6 | 1.7 | 2.0 | 2.8 | 2.9 | 3.2 | 21.6 | 0.9 |
| Belgium | 4.9 | 3.7 | 4.7 | 2.7 | 2.9 | 3.8 | 4.8 | 4.5 | 4.4 | 4.9 | 4.0 | 40.4 | 1.8 |
| Canada | 3.4 | 3.5 | 3.2 | 4.0 | 6.0 | 8.1 | 9.1 | 8.6 | 7.1 | 9.2 | 11.4 | 70.4 | 3.1 |
| Denmark | 0.2 | . | 0.0 | 1.6 | 0.4 | -0.0 | -0.0 | -0.0 | . | 0.3 | -0.0 | 2.2 | 0.1 |
| Finland | 0.5 | 0.3 | 0.2 | 0.3 | 1.4 | 1.5 | 1.7 | 0.2 | 0.3 | 0.6 | -0.0 | 6.5 | 0.3 |
| France | 4.3 | 21.1 | 23.7 | 14.6 | 20.5 | 31.0 | 31.1 | 28.5 | 30.9 | 112.9 | 41.0 | 355.3 | 15.7 |
| Germany | 57.7 | 47.6 | 49.5 | 47.0 | 31.9 | 49.2 | 51.9 | 77.0 | 65.6 | 76.8 | 126.7 | 623.1 | 27.5 |
| Greece | 0.0 | 0.0 | . | . | 0.0 | 0.1 | 0.1 | 1.0 | 0.7 | 1.2 | 0.5 | 3.6 | 0.2 |
| Ireland | 0.8 | 1.2 | 0.9 | 1.5 | 1.7 | 1.0 | 1.2 | 1.3 | 1.6 | 1.4 | 2.0 | 13.8 | 0.6 |
| Italy | 4.0 | 3.4 | 1.7 | 5.5 | 3.3 | 5.4 | 12.6 | 1.5 | 8.1 | 6.6 | 17.4 | 65.6 | 2.9 |
| Japan | 104.6 | 149.4 | 169.6 | 106.1 | 117.6 | 92.2 | 41.7 | 30.8 | -13.1 | -9.9 | 93.3 | 777.7 | 34.3 |
| Korea Republic | . | 0.0 | . | 0.0 | 0.0 | 0.1 | 0.2 | 0.2 | 0.2 | 0.2 | 0.5 | 1.4 | 0.1 |
| Luxembourg | 0.9 | 0.6 | 1.1 | 1.0 | 0.5 | 1.2 | 1.1 | 1.2 | 1.8 | 1.5 | 2.2 | 12.3 | 0.5 |
| Netherlands | 18.9 | 0.2 | 2.0 | 15.2 | 14.7 | 13.5 | 16.3 | 15.4 | 2.0 | 0.2 | 0.5 | 80.0 | 3.5 |
| New Zealand | 0.1 | 0.2 | 0.2 | 0.2 | 0.2 | 0.2 | 0.2 | 0.3 | 0.2 | 0.2 | 0.3 | 2.3 | 0.1 |
| Norway | 2.1 | 2.0 | 2.3 | 2.4 | 2.9 | 3.9 | 3.1 | 2.8 | 2.8 | 9.4 | 5.9 | 37.4 | 1.6 |
| Portugal | 0.9 | 0.9 | 0.6 | 0.9 | 1.3 | 0.4 | 0.9 | 1.1 | 1.2 | 3.8 | 1.8 | 12.8 | 0.6 |
| Spain | 6.1 | 5.4 | 5.6 | 6.5 | 6.2 | 7.1 | 9.9 | 10.2 | 17.2 | 32.8 | 36.8 | 137.7 | 6.1 |
| Sweden | 2.0 | 1.6 | 1.6 | 2.1 | 2.0 | 2.1 | 2.5 | 2.4 | 3.2 | 4.0 | 3.2 | 24.5 | 1.1 |
| Switzerland | 2.7 | 1.5 | 1.8 | 1.9 | 2.8 | 4.2 | 3.3 | 4.5 | 4.0 | 3.6 | 2.1 | 29.7 | 1.3 |
| United Kingdom | 11.6 | 11.6 | 9.8 | 12.1 | 16.6 | 13.5 | 11.1 | 6.5 | 1.6 | 3.1 | 13.5 | 99.3 | 4.4 |
| United States | -8.8 | -157.8 | -57.9 | -70.8 | -37.1 | -56.1 | -57.5 | -25.9 | -67.9 | 3.9 | 12.3 | -514.7 | n.m. |
| Non-DAC Bilateral Donors | 1.1 | 1.1 | 1.5 | 1.0 | 1.0 | 1.5 | 1.3 | 1.1 | 1.1 | 1.3 | 1.5 | 12.5 | 0.5 |
| **Bilateral Donors** | **220.0** | **99.5** | **224.0** | **157.8** | **198.6** | **185.8** | **148.7** | **175.6** | **76.0** | **271.3** | **380.5** | **1,917.9** | **84.5** |
| European Commission | 17.7 | 30.2 | 17.0 | 69.7 | 15.4 | 21.5 | 7.3 | 17.1 | 8.6 | 25.7 | 48.6 | 260.9 | 11.5 |
| GFATM | . | . | . | . | . | . | . | . | . | 2.4 | 6.8 | 9.1 | 0.4 |
| Global Environment Facility | . | . | . | 0.8 | 8.0 | 6.1 | 7.0 | 65.2 | 39.6 | 31.3 | 32.0 | 189.9 | 8.4 |
| IDB Special Fund | 27.2 | -13.4 | -14.6 | -15.7 | -20.5 | -21.7 | -16.4 | -24.7 | -20.3 | -19.8 | -16.3 | -183.4 | n.m. |
| Montreal Protocol | 4.1 | 0.9 | 0.0 | . | . | . | . | . | . | . | . | 1.0 | 0.0 |
| UNAIDS | . | . | . | . | . | . | . | 0.6 | 0.6 | 0.7 | 0.5 | 2.4 | 0.1 |
| UNDP | 0.9 | 0.3 | -0.4 | 0.3 | 0.4 | 1.0 | 1.1 | 0.7 | 1.0 | 0.4 | 0.5 | 5.2 | 0.2 |
| UNFPA | 2.4 | 1.3 | 0.9 | 1.2 | 0.9 | 0.7 | 0.6 | 0.7 | 0.8 | 1.0 | 1.4 | 9.3 | 0.4 |
| UNHCR | 1.5 | . | . | . | . | . | 0.3 | 1.5 | 0.8 | 1.6 | 2.1 | 6.3 | 0.3 |
| UNICEF | 6.4 | 1.7 | 1.3 | 1.6 | 1.2 | 1.1 | 1.7 | 2.7 | 2.2 | 2.1 | 1.8 | 17.4 | 0.8 |
| UNTA | 2.1 | 2.6 | 3.1 | 3.8 | 3.8 | 3.9 | 4.1 | 3.7 | 3.4 | 3.8 | 1.5 | 33.8 | 1.5 |
| **Multilateral Donors** | **62.2** | **23.6** | **7.3** | **61.7** | **9.1** | **12.5** | **5.7** | **67.4** | **36.8** | **48.9** | **78.8** | **351.9** | **15.5** |
| **Total Assistance** | **282.2** | **123.1** | **231.4** | **219.5** | **207.7** | **198.3** | **154.4** | **243.1** | **112.8** | **320.3** | **459.3** | **2,269.8** | **100.0** |

## 12.11 | Chile
## Development Assistance, Net Disbursements - millions of $US

| Donor | 1998 | 1999 | 2000 | 2001 | 2002 | 2003 | 2004 | 2005 | 2006 | 2007 | 2008 | 1999-2008 | Share of 10-year total (%) |
|---|---|---|---|---|---|---|---|---|---|---|---|---|---|
| Australia | . | . | 0.0 | 0.0 | . | 0.0 | 0.0 | 0.1 | 0.1 | 0.1 | 0.1 | 0.4 | 0.1 |
| Austria | 0.3 | 0.7 | 0.3 | 0.3 | 0.2 | 0.2 | 0.1 | 0.1 | 0.1 | 0.2 | 0.2 | 2.4 | 0.3 |
| Belgium | 3.6 | 3.2 | 2.5 | 2.6 | 2.4 | 3.5 | 2.2 | 1.9 | 0.8 | 0.9 | 1.0 | 21.0 | 2.8 |
| Canada | 1.1 | 0.8 | 0.8 | 0.7 | 1.6 | 2.8 | 3.5 | 3.8 | 2.5 | 3.5 | 2.5 | 22.5 | 3.0 |
| Denmark | . | 0.2 | 0.8 | 0.0 | 0.0 | 0.0 | . | 0.0 | . | . | . | 1.0 | 0.1 |
| Finland | -0.6 | -0.7 | -0.6 | 0.1 | 0.1 | 0.1 | 0.1 | 0.1 | 0.1 | 0.2 | 0.3 | -0.2 | n.m. |
| France | 11.3 | 9.1 | 8.5 | 8.0 | 11.8 | 12.9 | 15.1 | 14.4 | 9.9 | 10.2 | 9.1 | 108.9 | 14.3 |
| Germany | 39.6 | 29.6 | 21.9 | 18.0 | 18.7 | 31.0 | 27.4 | 35.2 | 36.3 | 27.5 | 20.1 | 265.6 | 34.9 |
| Greece | 0.1 | . | . | . | . | 0.0 | 0.0 | 0.0 | 0.0 | 0.1 | 0.2 | 0.3 | 0.0 |
| Ireland | 0.0 | 0.0 | 0.0 | 0.0 | 0.2 | 0.1 | 0.3 | 0.2 | 0.2 | 0.4 | 0.2 | 1.7 | 0.2 |
| Italy | 0.8 | -0.8 | 0.6 | -0.2 | -0.6 | -0.7 | -0.4 | -1.3 | -1.1 | -0.8 | 0.1 | -5.2 | n.m. |
| Japan | 32.6 | 23.7 | 21.4 | 21.9 | -39.6 | 7.1 | -34.6 | 10.6 | 8.1 | 8.8 | 6.6 | 33.9 | 4.4 |
| Korea Republic | 0.0 | 0.0 | 0.0 | 0.1 | 0.0 | 0.1 | 0.6 | 0.5 | 0.3 | 0.2 | 0.3 | 2.2 | 0.3 |
| Luxembourg | 2.7 | 2.1 | 1.3 | 0.7 | 1.7 | 0.7 | 1.0 | 0.5 | 0.4 | 0.3 | 0.3 | 8.9 | 1.2 |
| Netherlands | 5.6 | 0.7 | 0.6 | 4.0 | 3.3 | 1.3 | 1.4 | 0.8 | 0.1 | 0.1 | 0.2 | 12.4 | 1.6 |
| New Zealand | 0.2 | 0.2 | 0.2 | 0.2 | 0.3 | 0.5 | 0.6 | 0.4 | 0.2 | 0.5 | 0.6 | 3.6 | 0.5 |
| Norway | 1.1 | 0.6 | 0.7 | 0.8 | 0.5 | 0.6 | 3.9 | 0.2 | 0.0 | 38.9 | 0.2 | 46.3 | 6.1 |
| Portugal | . | . | . | 0.1 | 0.1 | 0.1 | 0.1 | 0.1 | 0.1 | 0.1 | 0.1 | 0.6 | 0.1 |
| Spain | -4.0 | -4.8 | -1.6 | -2.9 | 1.7 | 2.0 | 3.4 | 4.1 | 4.3 | 6.7 | 7.1 | 20.1 | 2.6 |
| Sweden | 1.6 | 1.7 | 2.2 | 2.3 | 0.9 | 0.8 | 0.8 | 2.4 | 0.3 | 0.3 | 0.6 | 12.4 | 1.6 |
| Switzerland | 2.3 | 1.2 | 0.4 | 1.3 | 1.1 | 1.2 | 1.7 | 1.1 | 1.2 | 0.8 | 1.0 | 10.9 | 1.4 |
| United Kingdom | 1.7 | 1.2 | 0.2 | . | 0.3 | 0.4 | 1.1 | 1.1 | 0.9 | 0.5 | 0.5 | 6.0 | 0.8 |
| United States | -4.6 | -5.2 | -19.1 | -18.1 | -18.4 | -3.0 | -1.7 | -0.1 | -0.3 | -1.1 | 1.0 | -66.2 | n.m. |
| Non-DAC Bilateral Donors | 0.6 | 0.7 | 0.5 | 0.5 | 0.4 | 0.8 | 0.4 | 0.6 | 0.7 | 0.5 | 1.2 | 6.2 | 0.8 |
| **Bilateral Donors** | **95.7** | **64.2** | **41.6** | **40.2** | **-13.3** | **62.2** | **26.9** | **76.7** | **65.3** | **98.7** | **53.4** | **515.7** | **67.8** |
| European Commission | 6.0 | 4.4 | 5.4 | 7.9 | 7.1 | 10.5 | 16.7 | 23.3 | 12.3 | 12.5 | 6.5 | 106.5 | 14.0 |
| GFATM | . | . | . | . | . | 3.5 | 7.8 | 9.2 | 2.2 | 4.5 | 1.7 | 28.8 | 3.8 |
| Global Environment Facility | . | . | . | 18.3 | 1.6 | 7.3 | 4.3 | 1.0 | 5.0 | . | 5.8 | 43.4 | 5.7 |
| IDB Special Fund | -1.1 | -1.2 | -1.6 | 3.2 | 0.4 | 0.2 | 0.3 | -0.3 | 0.4 | 2.4 | 3.5 | 7.2 | 0.9 |
| Intern'l Dev. Association | -0.7 | -0.7 | -0.7 | -0.7 | -0.7 | -0.7 | -0.7 | -0.7 | -0.7 | -0.7 | -0.7 | -6.9 | n.m. |
| Montreal Protocol | 1.4 | 0.4 | 0.8 | 1.2 | 0.1 | 0.1 | 0.1 | 39.3 | 0.1 | -0.1 | . | 41.9 | 5.5 |
| UNAIDS | . | . | . | . | . | . | . | 0.1 | 0.0 | 0.1 | 0.1 | 0.3 | 0.0 |
| UNDP | 1.3 | 0.2 | 1.1 | 3.2 | -4.6 | 0.2 | 0.5 | 0.7 | 0.0 | 0.5 | 0.7 | 2.5 | 0.3 |
| UNFPA | 0.2 | 0.1 | 0.1 | 0.1 | 0.2 | 0.1 | 0.2 | 0.2 | 0.1 | 0.2 | 0.2 | 1.4 | 0.2 |
| UNICEF | 1.8 | 0.9 | 0.8 | 0.8 | 0.6 | 0.6 | 0.5 | 0.5 | 0.4 | 0.4 | 0.4 | 5.9 | 0.8 |
| UNTA | 1.6 | 1.6 | 1.4 | 1.4 | 1.2 | 1.7 | 1.6 | 1.9 | 1.3 | 1.5 | 0.9 | 14.6 | 1.9 |
| **Multilateral Donors** | **10.6** | **5.7** | **7.3** | **35.1** | **6.0** | **23.5** | **31.2** | **75.1** | **21.2** | **21.3** | **19.2** | **245.4** | **32.2** |
| **Total Assistance** | **106.3** | **69.9** | **48.9** | **75.3** | **-7.3** | **85.7** | **58.0** | **151.7** | **86.5** | **120.0** | **72.5** | **761.2** | **100.0** |

## 12.12 | Colombia
## Development Assistance, Net Disbursements - millions of $US

| Donor | 1998 | 1999 | 2000 | 2001 | 2002 | 2003 | 2004 | 2005 | 2006 | 2007 | 2008 | 1999-2008 | Share of 10-year total (%) |
|---|---|---|---|---|---|---|---|---|---|---|---|---|---|
| Australia | 0.2 | 0.4 | 0.1 | 0.0 | 0.0 | 0.7 | 1.1 | 1.0 | 0.3 | 0.5 | 0.4 | 4.4 | 0.1 |
| Austria | 0.8 | 0.7 | 0.5 | 0.5 | 0.6 | 0.5 | 0.7 | 1.0 | 0.9 | 0.9 | 0.8 | 7.1 | 0.1 |
| Belgium | 0.6 | 1.2 | 1.1 | 1.0 | 1.4 | 1.6 | 3.1 | 2.3 | 4.5 | 3.2 | 8.2 | 27.6 | 0.5 |
| Canada | 7.1 | 5.7 | 2.4 | 4.8 | 6.1 | 5.7 | 9.2 | 9.1 | 10.6 | 20.1 | 14.4 | 88.0 | 1.5 |
| Denmark | 0.0 | 0.0 | 0.1 | 0.0 | 0.2 | 0.1 | 0.2 | 0.1 | 0.3 | 0.3 | 0.3 | 1.6 | 0.0 |
| Finland | 0.1 | 0.3 | 0.1 | 0.4 | 0.5 | 0.5 | 0.5 | 1.0 | 1.2 | 1.2 | 2.2 | 7.8 | 0.1 |
| France | 11.8 | 11.5 | 8.9 | 8.2 | 13.0 | 14.8 | 5.6 | -3.1 | 24.4 | 34.4 | 22.7 | 140.4 | 2.4 |
| Germany | 24.3 | 22.4 | 13.1 | 15.0 | 21.4 | 19.3 | 20.6 | 21.5 | 22.4 | 23.9 | 42.1 | 221.7 | 3.7 |
| Greece | 0.1 | 0.1 | . | . | 0.0 | 0.0 | 0.0 | 0.0 | . | 0.0 | 0.1 | 0.3 | 0.0 |
| Ireland | 0.1 | 0.2 | 0.2 | 0.4 | 0.7 | 1.2 | 1.6 | 1.6 | 1.8 | 2.9 | 2.2 | 12.9 | 0.2 |
| Italy | -3.3 | -2.2 | -2.6 | -1.5 | -2.3 | -3.0 | 2.9 | -6.0 | -5.2 | 0.9 | 7.9 | -11.2 | n.m. |
| Japan | 29.0 | 24.4 | 8.1 | 7.1 | 4.3 | -7.2 | -8.4 | -2.2 | -5.8 | 0.4 | -6.9 | 13.7 | 0.2 |
| Korea Republic | 0.1 | 0.1 | 0.1 | 0.1 | 0.4 | 0.3 | 0.5 | 0.5 | 0.3 | 0.2 | 1.4 | 3.8 | 0.1 |
| Luxembourg | 0.7 | 0.2 | 0.5 | . | 0.3 | 0.5 | 0.5 | 0.9 | 1.4 | 2.0 | 2.3 | 8.5 | 0.1 |
| Netherlands | 9.7 | 7.2 | 9.0 | 15.5 | 15.2 | 12.3 | 26.0 | 29.9 | 33.5 | 28.0 | 32.6 | 209.2 | 3.5 |
| New Zealand | 0.2 | 0.2 | 0.3 | 0.1 | 0.2 | 0.2 | 0.2 | 0.1 | 0.1 | 0.0 | . | 1.4 | 0.0 |
| Norway | 6.4 | 6.6 | 5.8 | 7.4 | 7.7 | 9.3 | 8.5 | 9.1 | 9.9 | 13.4 | 10.9 | 88.5 | 1.5 |
| Portugal | . | 0.0 | . | . | 0.0 | . | . | 0.0 | 0.0 | 0.1 | 0.0 | 0.2 | 0.0 |
| Spain | 13.2 | 17.1 | 12.6 | 25.1 | 32.4 | 14.4 | 9.6 | 31.0 | 69.0 | 64.3 | 85.0 | 360.5 | 6.1 |
| Sweden | 3.2 | 4.2 | 4.4 | 6.2 | 6.9 | 8.6 | 14.1 | 14.6 | 18.3 | 18.6 | 26.3 | 122.1 | 2.1 |
| Switzerland | 4.2 | 3.7 | 5.6 | 4.8 | 8.1 | 13.7 | 8.2 | 9.6 | 9.1 | 8.7 | 7.7 | 79.1 | 1.3 |
| United Kingdom | 4.7 | 4.6 | 3.4 | 2.6 | 3.2 | 2.8 | 2.0 | 1.3 | 0.6 | 1.5 | 3.3 | 25.3 | 0.4 |
| United States | 48.0 | 183.8 | 105.1 | 274.7 | 306.3 | 670.9 | 375.6 | 448.9 | 719.8 | 403.5 | 636.1 | 4,124.7 | 69.4 |
| Non-DAC Bilateral Donors | 0.6 | 0.8 | 0.6 | 0.6 | 0.9 | 1.0 | 0.7 | 0.8 | 1.0 | 1.2 | 0.8 | 8.2 | 0.1 |
| **Bilateral Donors** | **161.5** | **293.1** | **179.1** | **373.0** | **427.3** | **768.3** | **482.9** | **572.8** | **918.3** | **630.1** | **900.4** | **5,545.4** | **93.3** |
| Arab Agencies | . | . | . | . | . | . | . | . | . | 24.2 | 4.4 | 28.7 | 0.5 |
| European Commission | 10.5 | 17.7 | 14.6 | 15.7 | 17.4 | 31.4 | 42.7 | 54.9 | 69.8 | 73.8 | 57.0 | 394.9 | 6.6 |
| GFATM | . | . | . | . | . | . | 0.5 | 1.9 | 4.5 | 0.7 | 1.1 | 8.6 | 0.1 |
| Global Environment Facility | . | . | . | 4.8 | 0.5 | 2.1 | . | . | 20.9 | . | . | 28.3 | 0.5 |
| IDB Special Fund | -12.2 | -16.3 | -15.7 | -16.0 | -15.8 | -12.8 | -16.6 | -18.1 | -14.9 | -14.9 | -2.9 | -144.1 | n.m. |
| IFAD | -0.5 | -0.5 | -0.5 | . | -0.2 | . | . | . | . | 1.9 | 4.9 | 5.5 | 0.1 |
| Intern'l Dev. Association | -0.7 | -0.7 | -0.7 | -0.7 | -0.7 | -0.7 | -0.7 | -0.7 | -0.7 | -0.7 | -0.7 | -7.1 | n.m. |
| Montreal Protocol | . | . | 0.2 | 0.1 | 0.6 | 1.4 | 0.1 | 0.4 | -0.0 | . | . | 2.7 | 0.0 |
| Nordic Development Fund | . | 0.8 | . | . | 0.3 | 0.7 | 0.8 | . | -0.0 | -0.0 | -0.4 | 2.1 | 0.0 |
| UNAIDS | . | . | . | . | . | . | . | 0.2 | 0.2 | 0.3 | 0.2 | 1.0 | 0.0 |
| UNDP | 2.4 | 1.0 | -0.2 | 0.2 | 0.4 | 1.1 | 1.4 | 1.3 | 1.4 | 1.0 | 1.2 | 8.6 | 0.1 |
| UNFPA | 0.4 | 0.3 | 0.3 | 0.7 | 0.9 | 0.4 | 0.8 | 0.7 | 0.8 | 1.2 | 1.8 | 7.9 | 0.1 |
| UNHCR | 0.2 | 0.6 | 1.8 | 3.3 | 4.3 | 4.9 | . | . | 0.2 | 0.0 | 0.4 | 15.4 | 0.3 |
| UNICEF | 2.6 | 1.3 | 1.2 | 1.0 | 0.8 | 0.9 | 1.0 | 1.4 | 1.1 | 1.6 | 2.0 | 12.1 | 0.2 |
| UNTA | 1.4 | 1.9 | 2.7 | 1.7 | 2.0 | 2.1 | 2.1 | 2.8 | 1.6 | 1.8 | 0.8 | 19.3 | 0.3 |
| World Food Programme | 1.6 | 2.6 | 3.2 | 0.7 | 0.7 | 0.6 | 0.0 | 2.9 | 1.7 | 1.4 | 1.3 | 15.1 | 0.3 |
| **Multilateral Donors** | **5.6** | **8.5** | **6.8** | **11.3** | **11.1** | **32.1** | **31.9** | **47.7** | **86.5** | **92.2** | **71.1** | **399.1** | **6.7** |
| **Total Assistance** | **167.1** | **301.6** | **185.9** | **384.4** | **438.4** | **800.4** | **514.7** | **620.5** | **1004.8** | **722.2** | **971.5** | **5,944.5** | **100.0** |

## 12.13 | Costa Rica
## Development Assistance, Net Disbursements - millions of $US

| Donor | 1998 | 1999 | 2000 | 2001 | 2002 | 2003 | 2004 | 2005 | 2006 | 2007 | 2008 | 1999-2008 | Share of 10-year total (%) |
|---|---|---|---|---|---|---|---|---|---|---|---|---|---|
| Australia | 0.0 | . | 0.0 | . | . | . | . | . | . | . | . | 0.0 | 0.0 |
| Austria | 0.3 | 0.1 | 0.3 | 0.3 | 0.2 | 0.3 | 0.1 | 0.0 | 0.0 | 0.1 | 0.2 | 1.7 | 0.8 |
| Belgium | 0.8 | 0.7 | 0.7 | 0.7 | 0.6 | 0.4 | 0.6 | 4.1 | 0.8 | 0.5 | 0.2 | 9.3 | 4.2 |
| Canada | 3.3 | 4.0 | 11.2 | 1.6 | 3.7 | 3.0 | 2.9 | 3.0 | 2.8 | 3.9 | 2.9 | 38.8 | 17.4 |
| Denmark | 7.7 | 1.2 | 0.7 | 0.2 | 0.0 | . | . | . | . | . | . | 2.1 | 0.9 |
| Finland | . | 0.1 | . | 0.0 | 0.1 | 0.4 | 0.7 | 1.2 | 1.8 | 1.7 | 1.5 | 7.4 | 3.3 |
| France | 2.3 | 3.0 | 2.7 | 14.2 | 4.8 | 5.8 | 5.8 | 4.9 | 5.4 | 23.1 | 6.6 | 76.2 | 34.3 |
| Germany | 1.5 | -2.3 | 1.4 | 0.7 | 3.1 | 8.6 | 8.9 | 5.4 | 7.4 | 3.2 | 29.7 | 66.1 | 29.7 |
| Greece | . | . | . | . | . | 0.0 | 0.0 | 0.0 | . | 0.0 | 0.0 | 0.1 | 0.0 |
| Italy | 1.6 | 0.7 | 0.1 | -0.5 | -0.7 | -0.4 | -0.4 | -0.4 | -0.5 | -0.5 | -0.4 | -3.0 | n.m. |
| Japan | -4.0 | -5.7 | -6.3 | -3.1 | -2.8 | -4.2 | -5.2 | -1.4 | 6.1 | 17.3 | -1.2 | -6.6 | n.m. |
| Korea Republic | 0.1 | 0.3 | 0.2 | 0.2 | 0.4 | 0.4 | 0.5 | 0.5 | 0.7 | 1.7 | 0.8 | 5.8 | 2.6 |
| Luxembourg | . | 0.1 | . | . | . | . | 0.0 | . | . | 0.1 | . | 0.1 | 0.1 |
| Netherlands | 15.2 | 6.2 | 7.4 | 15.2 | 6.2 | 6.9 | 12.2 | 3.3 | 1.0 | 1.8 | 4.7 | 64.9 | 29.2 |
| New Zealand | . | . | . | 0.1 | . | 0.1 | 0.1 | . | 0.1 | 0.0 | . | 0.3 | 0.1 |
| Norway | 0.4 | 0.3 | 0.6 | 0.4 | 0.5 | . | 4.6 | 5.2 | 0.1 | 0.3 | 0.5 | 12.5 | 5.6 |
| Portugal | . | . | . | 0.2 | . | . | . | . | . | . | . | 0.2 | 0.1 |
| Spain | 4.0 | 11.0 | 11.0 | 3.3 | 10.1 | 10.1 | 9.9 | 2.3 | 3.0 | 10.0 | 15.5 | 86.2 | 38.8 |
| Sweden | 2.0 | 1.7 | 1.7 | 0.3 | 1.1 | 1.4 | 1.2 | 1.0 | 0.9 | 1.1 | 1.0 | 11.4 | 5.1 |
| Switzerland | 1.1 | 1.3 | 1.1 | 0.9 | 1.5 | 0.4 | 1.1 | 2.7 | 1.3 | 0.7 | 0.1 | 10.9 | 4.9 |
| United Kingdom | 11.3 | 8.3 | 15.2 | 1.4 | -0.1 | 19.3 | -15.9 | 5.9 | -0.5 | -12.0 | -0.2 | 21.5 | 9.6 |
| United States | -25.5 | -34.9 | -30.6 | -29.6 | -23.7 | -21.0 | -15.1 | -12.0 | -9.6 | -2.9 | -0.1 | -179.5 | n.m. |
| Non-DAC Bilateral Donors | 0.8 | 0.5 | 0.5 | 0.4 | 0.4 | 0.7 | 0.3 | 0.2 | 0.3 | 0.5 | 0.4 | 4.1 | 1.9 |
| **Bilateral Donors** | **22.8** | **-3.4** | **18.0** | **6.7** | **5.3** | **32.0** | **12.2** | **25.7** | **21.0** | **50.6** | **62.3** | **230.3** | **103.6** |
| European Commission | 2.5 | 2.8 | 1.1 | 1.3 | 1.4 | 1.8 | 6.9 | 2.2 | 7.3 | 7.9 | 5.9 | 38.6 | 17.3 |
| GFATM | . | . | . | . | . | 0.1 | 1.4 | 0.5 | 0.5 | 0.7 | 0.4 | 3.6 | 1.6 |
| Global Environment Facility | . | . | . | 0.8 | . | 2.5 | 0.2 | 0.5 | 10.0 | 5.1 | . | 19.0 | 8.6 |
| IDB Special Fund | -10.9 | -11.8 | -12.3 | -11.1 | -10.1 | -10.8 | -10.9 | -6.4 | -9.7 | -9.3 | -7.7 | -100.1 | n.m. |
| Intern'l Dev. Association | -0.2 | -0.2 | -0.2 | -0.2 | -0.2 | -0.2 | -0.2 | -0.2 | -0.2 | -0.2 | -0.2 | -1.6 | n.m. |
| UNAIDS | . | . | . | . | . | . | . | . | 0.0 | 0.1 | 0.1 | 0.2 | 0.1 |
| UNDP | 0.3 | 0.3 | 0.3 | 0.1 | 0.2 | 0.4 | 0.5 | 0.4 | 0.4 | 0.7 | 0.7 | 4.1 | 1.8 |
| UNFPA | 0.2 | 0.2 | 0.2 | 0.2 | 0.4 | 0.3 | 0.3 | 0.4 | 0.5 | 0.5 | 0.6 | 3.5 | 1.6 |
| UNHCR | 0.4 | 0.5 | 0.5 | 0.8 | 1.2 | 1.1 | 1.1 | 0.8 | 0.3 | 0.3 | 2.2 | 8.7 | 3.9 |
| UNICEF | 0.8 | 0.6 | 0.5 | 0.7 | 0.6 | 0.6 | 0.6 | 0.7 | 0.6 | 0.6 | 0.6 | 6.1 | 2.7 |
| UNTA | 1.1 | 1.2 | 1.5 | 1.0 | 0.8 | 1.3 | 0.7 | 1.2 | 0.9 | 0.8 | 0.7 | 10.1 | 4.5 |
| **Multilateral Donors** | **-5.7** | **-6.4** | **-8.4** | **-6.4** | **-5.7** | **-3.0** | **0.6** | **0.2** | **10.5** | **7.3** | **3.3** | **-7.9** | **n.m.** |
| **Total Assistance** | **17.1** | **-9.9** | **9.6** | **0.4** | **-0.3** | **29.0** | **12.8** | **25.8** | **31.5** | **57.9** | **65.6** | **222.4** | **100.0** |

## 12.14 | Cuba
## Development Assistance, Net Disbursements - millions of $US

| Donor | 1998 | 1999 | 2000 | 2001 | 2002 | 2003 | 2004 | 2005 | 2006 | 2007 | 2008 | 1999-2008 | Share of 10-year total (%) |
|---|---|---|---|---|---|---|---|---|---|---|---|---|---|
| Australia | 0.0 | . | . | 0.0 | . | . | . | . | . | . | . | 0.0 | 0.0 |
| Austria | 0.1 | 0.1 | 0.1 | 0.1 | 0.2 | 0.1 | 0.1 | 0.1 | 0.1 | 0.1 | 0.1 | 1.1 | 0.1 |
| Belgium | 0.4 | 0.9 | 1.4 | 2.3 | 4.2 | 2.6 | 3.2 | 3.2 | 3.1 | 3.0 | 5.9 | 29.7 | 3.7 |
| Canada | 8.9 | 2.5 | 2.6 | 2.6 | 5.4 | 7.6 | 8.2 | 8.0 | 7.6 | 8.4 | 8.3 | 61.1 | 7.7 |
| Denmark | 0.2 | 0.0 | . | 0.1 | . | . | . | . | 0.0 | 0.0 | 0.1 | 0.2 | 0.0 |
| Finland | 0.1 | 0.2 | 0.0 | 0.1 | 0.2 | 0.0 | 0.5 | 0.1 | 0.2 | 0.0 | 0.2 | 1.5 | 0.2 |
| France | 2.2 | 1.0 | 1.2 | 1.4 | 2.8 | 3.1 | 4.3 | 3.1 | 3.2 | 2.5 | 3.0 | 25.3 | 3.2 |
| Germany | 1.7 | 2.5 | 2.5 | 2.2 | 4.3 | 4.7 | 2.9 | 3.5 | 3.8 | 3.0 | 2.6 | 31.9 | 4.0 |
| Greece | 0.2 | 0.0 | 0.1 | 0.0 | 0.1 | 0.0 | 0.1 | . | 0.1 | 0.1 | 0.1 | 0.6 | 0.1 |
| Ireland | . | . | . | 0.0 | . | . | . | . | . | . | 0.1 | 0.1 | 0.0 |
| Italy | 2.6 | 6.4 | 4.7 | 2.5 | 3.8 | 2.1 | 4.2 | 0.1 | 0.1 | 0.5 | 0.7 | 25.0 | 3.1 |
| Japan | 8.7 | 1.3 | 2.0 | 1.9 | 3.7 | 5.8 | 3.4 | 5.8 | 3.4 | 1.8 | 4.0 | 33.0 | 4.1 |
| Korea Republic | . | . | . | . | . | 0.1 | 0.0 | 0.0 | . | . | 0.1 | 0.2 | 0.0 |
| Luxembourg | 0.2 | 0.1 | . | . | 0.1 | 0.0 | . | 0.1 | 0.2 | 0.2 | 0.2 | 0.9 | 0.1 |
| Netherlands | 2.0 | 0.9 | 1.5 | 1.1 | 1.7 | 3.5 | 1.4 | 1.3 | 0.4 | 0.2 | 0.1 | 12.1 | 1.5 |
| Norway | 0.9 | 1.2 | 0.8 | 1.7 | 1.2 | 1.7 | 4.5 | 1.4 | 1.0 | 1.2 | 2.5 | 17.2 | 2.2 |
| Portugal | . | . | . | 0.0 | 0.2 | . | 0.1 | . | 0.0 | 0.0 | 0.1 | 0.3 | 0.0 |
| Spain | 13.9 | 12.7 | 10.6 | 9.7 | 13.3 | 14.5 | 16.6 | 15.2 | 17.6 | 24.0 | 45.8 | 179.9 | 22.5 |
| Sweden | 1.1 | 2.0 | 1.1 | 0.8 | 1.9 | 2.6 | 2.7 | 0.9 | 0.9 | 0.1 | 0.9 | 13.9 | 1.7 |
| Switzerland | 1.2 | 1.5 | 0.7 | 0.5 | 1.5 | 3.2 | 3.9 | 6.5 | 4.2 | 4.5 | 5.0 | 31.5 | 3.9 |
| United Kingdom | 12.7 | 2.2 | 0.2 | 3.2 | 0.6 | -2.4 | 3.3 | 9.0 | -2.9 | -4.9 | 0.2 | 8.5 | 1.1 |
| United States | . | . | 1.4 | 3.6 | 4.6 | 10.2 | 10.6 | 9.8 | 14.0 | 12.4 | 12.0 | 78.5 | 9.8 |
| Non-DAC Bilateral Donors | 0.3 | 0.4 | 0.4 | 0.4 | 0.4 | 0.5 | 0.8 | 1.5 | 0.9 | 4.3 | 5.1 | 14.6 | 1.8 |
| **Bilateral Donors** | **57.1** | **35.8** | **31.2** | **34.1** | **50.1** | **59.8** | **70.6** | **69.5** | **57.7** | **61.2** | **97.0** | **567.0** | **71.1** |
| Arab Agencies | . | . | . | . | . | 0.5 | 8.4 | 4.6 | 6.1 | 11.6 | 14.1 | 45.3 | 5.7 |
| European Commission | 15.2 | 14.0 | 6.9 | 12.0 | 5.7 | 3.3 | 4.8 | 2.1 | 2.8 | 2.1 | 2.6 | 56.2 | 7.0 |
| GFATM | . | . | . | . | . | 5.0 | 6.5 | 4.0 | 4.0 | 11.4 | 3.2 | 34.1 | 4.3 |
| Global Environment Facility | . | . | . | 0.2 | 2.8 | . | 6.2 | . | 14.5 | . | 5.4 | 29.1 | 3.6 |
| UNAIDS | . | . | . | . | . | . | . | . | 0.1 | 0.2 | . | 0.3 | 0.0 |
| UNDP | 1.0 | 1.0 | 0.8 | 0.9 | 0.6 | 0.6 | 0.8 | 1.0 | 1.1 | 0.8 | 0.8 | 8.4 | 1.0 |
| UNFPA | 0.6 | 0.4 | 0.3 | 0.6 | 1.0 | 0.5 | 0.9 | 0.7 | 0.7 | 0.6 | 0.9 | 6.3 | 0.8 |
| UNHCR | 0.3 | 0.3 | 0.4 | 0.5 | 0.5 | 0.4 | 0.4 | 0.2 | 0.2 | 0.1 | 0.2 | 3.2 | 0.4 |
| UNICEF | 1.3 | 1.0 | 0.8 | 0.9 | 0.3 | 0.7 | 0.8 | 0.7 | 0.7 | 0.8 | 0.6 | 7.3 | 0.9 |
| UNTA | 2.0 | 2.9 | 1.6 | 1.7 | 1.6 | 1.9 | 1.3 | 1.7 | 1.5 | 1.4 | 1.4 | 17.0 | 2.1 |
| World Food Programme | 2.5 | 3.2 | 2.0 | 2.9 | 1.2 | 2.3 | 3.0 | 3.9 | 3.4 | 1.8 | 0.1 | 23.8 | 3.0 |
| **Multilateral Donors** | **23.0** | **22.7** | **12.8** | **19.6** | **13.6** | **15.2** | **33.0** | **18.9** | **35.1** | **30.8** | **29.3** | **230.9** | **28.9** |
| **Total Assistance** | **80.1** | **58.5** | **44.0** | **53.7** | **63.7** | **75.0** | **103.5** | **88.4** | **92.8** | **92.0** | **126.3** | **797.9** | **100.0** |

## 12.15 | Dominican Republic
## Development Assistance, Net Disbursements - millions of $US

| Donor | 1998 | 1999 | 2000 | 2001 | 2002 | 2003 | 2004 | 2005 | 2006 | 2007 | 2008 | 1999-2008 | Share of 10-year total (%) |
|---|---|---|---|---|---|---|---|---|---|---|---|---|---|
| Austria | 0.0 | 0.0 | . | . | 0.0 | 0.0 | 0.0 | . | . | 0.0 | 0.0 | 0.1 | 0.0 |
| Belgium | 1.0 | 0.6 | 0.4 | 0.1 | 0.1 | 0.2 | 0.4 | 0.5 | 1.0 | 0.9 | 0.9 | 5.0 | 0.5 |
| Canada | 0.2 | 1.2 | 0.2 | 0.8 | 1.0 | 1.3 | 2.8 | 2.5 | 1.7 | 2.9 | 1.6 | 16.0 | 1.5 |
| Denmark | 0.2 | 0.2 | 0.2 | 0.3 | 0.4 | 0.5 | 0.0 | 2.3 | 3.3 | 0.0 | 0.0 | 7.2 | 0.7 |
| Finland | 0.1 | 0.1 | 0.2 | 0.2 | 0.7 | 0.1 | 0.2 | 0.3 | 0.3 | 0.3 | 0.6 | 2.9 | 0.3 |
| France | 3.2 | 1.7 | 3.2 | 4.4 | 5.9 | 3.5 | 6.6 | -7.1 | 7.3 | 16.5 | 9.9 | 51.9 | 4.9 |
| Germany | 8.5 | 10.8 | 9.2 | 8.2 | 8.0 | 7.5 | 10.5 | 14.7 | 23.2 | 8.7 | 8.1 | 108.8 | 10.3 |
| Greece | . | . | . | . | . | . | . | . | 0.0 | 0.1 | 0.0 | 0.1 | 0.0 |
| Ireland | 0.0 | . | . | . | . | 0.1 | 0.2 | . | . | 0.7 | 0.2 | 1.1 | 0.1 |
| Italy | . | 0.9 | -4.0 | -3.8 | -3.2 | -5.0 | 3.8 | -4.4 | -7.7 | -3.6 | -3.4 | -30.5 | n.m. |
| Japan | 18.3 | 29.7 | 29.6 | 42.4 | 42.7 | 30.6 | 15.3 | 3.0 | 6.2 | 3.0 | 1.6 | 204.0 | 19.2 |
| Korea Republic | 0.2 | 0.2 | 0.0 | 0.1 | 0.1 | 0.1 | 0.1 | 0.5 | 1.7 | 1.5 | 14.3 | 18.5 | 1.7 |
| Luxembourg | . | . | . | . | . | . | . | . | . | 0.1 | . | 0.1 | 0.0 |
| Netherlands | 2.5 | 0.1 | 0.0 | 2.4 | 1.4 | 1.5 | 1.9 | 1.3 | 0.1 | 0.0 | . | 8.7 | 0.8 |
| Norway | 0.8 | 0.4 | 0.2 | 0.4 | 0.4 | 0.5 | 0.6 | 0.5 | 0.8 | 0.4 | 0.3 | 4.5 | 0.4 |
| Spain | 26.3 | 35.4 | 15.8 | 17.1 | 38.2 | 24.8 | 45.1 | 21.4 | 18.3 | 27.3 | 32.1 | 275.6 | 26.0 |
| Sweden | 0.1 | 0.1 | 1.3 | 0.1 | 0.2 | 0.1 | 0.1 | 0.2 | 0.0 | 0.2 | 0.7 | 2.9 | 0.3 |
| Switzerland | 1.3 | 1.1 | 0.8 | 0.5 | 0.7 | 0.9 | 0.9 | 0.8 | 0.3 | 0.4 | . | 6.3 | 0.6 |
| United Kingdom | 0.4 | 47.1 | 6.4 | -0.9 | 25.9 | 0.2 | 0.2 | 0.5 | -71.9 | -37.4 | 1.5 | -28.3 | n.m. |
| United States | -2.4 | 22.5 | -18.8 | 29.7 | 15.7 | -6.3 | -4.1 | 18.9 | 30.3 | 4.5 | 24.8 | 117.2 | 11.1 |
| Non-DAC Bilateral Donors | 0.3 | 0.1 | . | 0.1 | 0.1 | 0.1 | 0.0 | 0.0 | 0.0 | 0.1 | 0.0 | 0.7 | 0.1 |
| **Bilateral Donors** | **60.9** | **152.2** | **44.7** | **102.1** | **138.4** | **60.6** | **84.6** | **55.9** | **14.6** | **26.7** | **93.2** | **772.9** | **72.9** |
| Arab Agencies | -1.4 | 0.5 | -2.1 | -3.6 | -2.1 | -1.4 | -2.1 | -1.4 | -0.7 | . | . | -13.1 | n.m. |
| European Commission | 37.9 | 28.3 | 12.9 | 14.0 | 21.1 | 21.4 | 18.0 | 25.9 | 48.9 | 102.7 | 57.7 | 350.9 | 33.1 |
| GFATM | . | . | . | . | . | . | 1.1 | 9.1 | 6.2 | 11.2 | 19.5 | 47.1 | 4.4 |
| Global Environment Facility | . | . | . | . | . | 0.1 | . | 4.6 | 0.7 | . | . | 5.4 | 0.5 |
| IDB Special Fund | 10.9 | 4.3 | -5.1 | -10.3 | -16.1 | -16.9 | -19.6 | -18.9 | -20.6 | -20.4 | -20.3 | -143.8 | n.m. |
| IFAD | -1.2 | -0.3 | 1.5 | . | 1.0 | 2.6 | -0.6 | -0.6 | 0.4 | -0.8 | -1.3 | 1.8 | 0.2 |
| Intern'l Dev. Association | -0.7 | -0.7 | -0.7 | -0.7 | -0.7 | -0.7 | -0.7 | -0.7 | -0.7 | -0.7 | -0.7 | -6.6 | n.m. |
| Nordic Development Fund | 0.2 | . | . | . | . | . | -0.1 | 2.0 | 1.1 | -0.1 | -0.2 | 2.7 | 0.3 |
| UNAIDS | . | . | . | . | . | . | . | 0.3 | 0.2 | 0.6 | 0.3 | 1.3 | 0.1 |
| UNDP | 2.6 | 0.7 | 1.0 | 0.1 | 0.3 | 0.3 | 0.6 | 0.7 | 0.7 | 0.8 | 1.1 | 6.3 | 0.6 |
| UNFPA | 1.3 | 0.7 | 0.6 | 1.0 | 1.1 | 0.6 | 0.8 | 0.8 | 0.8 | 0.9 | 1.2 | 8.4 | 0.8 |
| UNHCR | 0.1 | . | . | . | . | . | 0.1 | . | . | . | . | 0.1 | 0.0 |
| UNICEF | 1.4 | 0.9 | 0.9 | 0.9 | 0.6 | 0.8 | 0.9 | 1.1 | 1.0 | 1.1 | 0.6 | 8.8 | 0.8 |
| UNTA | 1.6 | 1.7 | 1.6 | 1.1 | 1.1 | 1.0 | 1.3 | 2.0 | 1.1 | 1.0 | 0.8 | 12.6 | 1.2 |
| World Food Programme | 4.6 | 1.2 | 1.0 | 2.3 | 0.4 | 0.4 | 0.2 | 0.0 | . | . | 0.7 | 6.1 | 0.6 |
| **Multilateral Donors** | **57.3** | **37.4** | **11.3** | **4.8** | **6.6** | **8.3** | **-0.1** | **24.8** | **39.1** | **96.4** | **59.4** | **287.9** | **27.1** |
| **Total Assistance** | **118.2** | **189.6** | **56.0** | **106.9** | **145.0** | **68.9** | **84.5** | **80.6** | **53.7** | **123.1** | **152.6** | **1,060.8** | **100.0** |

## 12.16 | Ecuador
## Development Assistance, Net Disbursements - millions of $US

| Donor | 1998 | 1999 | 2000 | 2001 | 2002 | 2003 | 2004 | 2005 | 2006 | 2007 | 2008 | 1999-2008 | Share of 10-year total (%) |
|---|---|---|---|---|---|---|---|---|---|---|---|---|---|
| Australia | . | . | . | . | . | . | . | . | . | 0.0 | . | 0.0 | 0.0 |
| Austria | 0.4 | 0.4 | 0.5 | 0.5 | 0.5 | 0.6 | 0.4 | 0.3 | 0.2 | 0.3 | 0.3 | 4.0 | 0.2 |
| Belgium | 8.1 | 6.2 | 6.0 | 5.7 | 7.9 | 12.6 | 17.8 | 15.8 | 21.7 | 19.1 | 17.9 | 130.8 | 6.9 |
| Canada | 3.1 | 6.7 | 5.1 | 6.2 | 9.2 | 5.4 | 7.8 | 4.5 | 2.2 | 3.5 | 4.5 | 54.9 | 2.9 |
| Denmark | 2.8 | 2.9 | 6.6 | 0.9 | 4.8 | 2.5 | 0.7 | 0.5 | 0.8 | 0.6 | 0.3 | 20.6 | 1.1 |
| Finland | 0.2 | 0.1 | 0.2 | 0.2 | 0.3 | 0.6 | 0.6 | 0.7 | 1.1 | 0.6 | 1.2 | 5.7 | 0.3 |
| France | 7.1 | 8.0 | 4.9 | 5.1 | 6.8 | 5.3 | 1.5 | 2.4 | 1.8 | 4.0 | -0.8 | 39.0 | 2.1 |
| Germany | 10.7 | 14.5 | 11.3 | 13.7 | 16.4 | 16.8 | 14.3 | 17.0 | 16.5 | 22.0 | 24.7 | 167.3 | 8.9 |
| Ireland | . | 0.1 | 0.1 | 0.0 | 0.2 | 0.2 | 0.2 | 0.1 | 0.1 | 0.2 | 0.3 | 1.3 | 0.1 |
| Italy | 20.3 | 6.3 | -2.8 | -1.9 | 0.3 | -0.7 | 1.9 | 0.1 | 1.1 | 1.6 | -2.1 | 3.7 | 0.2 |
| Japan | 49.4 | 25.3 | 20.1 | 16.5 | 28.3 | 7.3 | -2.7 | 6.2 | 4.5 | 3.0 | -5.7 | 102.9 | 5.5 |
| Korea Republic | 0.0 | 2.4 | 0.5 | 0.1 | -0.1 | -0.3 | -0.5 | -0.6 | 0.2 | 3.4 | 3.6 | 8.8 | 0.5 |
| Luxembourg | 0.2 | . | 0.2 | 1.5 | 2.2 | 3.4 | 0.5 | 0.6 | 0.9 | 1.1 | 2.2 | 12.4 | 0.7 |
| Netherlands | 14.3 | 8.7 | 6.5 | 13.6 | 10.5 | 10.8 | 12.9 | 13.2 | 1.9 | 0.5 | 3.3 | 81.7 | 4.3 |
| New Zealand | . | . | . | 0.1 | . | . | 0.0 | 0.0 | 0.0 | 0.0 | 0.0 | 0.3 | 0.0 |
| Norway | 2.6 | 2.0 | 2.1 | 2.8 | 2.3 | 2.7 | 2.4 | 1.8 | 1.9 | 2.2 | 3.0 | 23.2 | 1.2 |
| Portugal | . | . | . | 0.2 | . | . | . | . | . | . | . | 0.2 | 0.0 |
| Spain | 18.4 | 15.4 | 23.2 | 18.9 | 43.0 | 24.6 | 31.5 | 48.2 | 37.7 | 71.3 | 87.9 | 401.7 | 21.3 |
| Sweden | 2.9 | 1.4 | 0.9 | 0.4 | 0.6 | 1.1 | 1.3 | 1.1 | 0.6 | 0.5 | 0.7 | 8.5 | 0.5 |
| Switzerland | 6.4 | 5.1 | 4.7 | 6.9 | 6.3 | 7.6 | 7.8 | 8.8 | 9.4 | 8.5 | 8.9 | 73.9 | 3.9 |
| United Kingdom | 3.8 | 11.6 | 0.9 | 1.0 | 0.6 | 0.4 | -14.8 | 0.3 | -2.0 | -1.3 | -0.6 | -3.8 | n.m. |
| United States | 4.4 | 14.0 | 47.1 | 55.2 | 65.0 | 72.6 | 74.5 | 71.3 | 70.1 | 42.7 | 46.4 | 558.9 | 29.6 |
| Non-DAC Bilateral Donors | 0.4 | 0.4 | 0.3 | 0.5 | 0.7 | 0.4 | 0.4 | 0.3 | 0.4 | 0.5 | 0.6 | 4.4 | 0.2 |
| **Bilateral Donors** | **155.6** | **131.7** | **138.2** | **148.2** | **205.7** | **173.7** | **158.4** | **192.5** | **171.2** | **184.3** | **196.5** | **1,700.4** | **90.2** |
| European Commission | 13.8 | 13.0 | 7.1 | 5.7 | 9.4 | 15.9 | 16.0 | 35.1 | 28.5 | 34.9 | 40.4 | 205.9 | 10.9 |
| GFATM | . | . | . | . | . | . | . | 3.4 | 6.8 | 7.2 | 4.9 | 22.4 | 1.2 |
| Global Environment Facility | . | . | . | 12.2 | 5.4 | 0.2 | . | . | 0.1 | 3.4 | 3.3 | 24.6 | 1.3 |
| IDB Special Fund | -4.6 | -4.2 | -8.0 | 5.6 | -10.0 | -21.0 | -24.4 | -25.3 | -23.2 | -16.1 | -19.3 | -145.8 | n.m. |
| IFAD | 1.4 | -0.0 | 3.5 | 6.7 | 2.7 | -0.2 | -1.9 | -2.2 | -2.2 | -1.3 | -1.7 | 3.4 | 0.2 |
| Intern'l Dev. Association | -1.1 | -1.1 | -1.1 | -1.1 | -1.1 | -1.1 | -1.1 | -1.1 | -1.1 | -1.1 | -1.1 | -11.3 | n.m. |
| Montreal Protocol | 1.2 | . | . | 0.1 | 0.3 | 0.2 | 0.6 | 17.3 | 0.1 | 0.4 | 0.3 | 19.3 | 1.0 |
| UNAIDS | . | . | . | . | . | . | . | 0.1 | 0.1 | 0.1 | . | 0.2 | 0.0 |
| UNDP | 1.9 | 2.1 | 0.4 | 0.2 | 0.2 | 0.0 | 0.9 | 1.3 | 1.8 | 1.1 | 1.5 | 9.5 | 0.5 |
| UNFPA | 1.3 | 0.7 | 0.6 | 1.0 | 1.5 | 1.3 | 1.1 | 0.9 | 0.9 | 0.9 | 1.2 | 9.9 | 0.5 |
| UNHCR | . | 0.1 | 0.1 | 0.9 | 1.3 | 1.5 | 0.5 | 0.4 | . | 0.1 | 2.3 | 7.3 | 0.4 |
| UNICEF | 1.7 | 1.0 | 1.0 | 0.9 | 0.8 | 0.9 | 1.3 | 1.1 | 1.0 | 0.8 | 1.1 | 9.8 | 0.5 |
| UNTA | 1.7 | 1.9 | 2.1 | 1.1 | 2.4 | 1.6 | 1.8 | 2.3 | 2.4 | 1.9 | 0.8 | 18.2 | 1.0 |
| World Food Programme | 3.6 | 3.1 | 2.3 | 2.3 | 1.5 | 1.9 | 0.1 | 0.2 | 1.0 | 0.3 | 0.0 | 12.6 | 0.7 |
| **Multilateral Donors** | **20.7** | **16.5** | **7.9** | **35.4** | **14.3** | **1.2** | **-5.1** | **33.4** | **16.0** | **32.5** | **33.7** | **185.8** | **9.8** |
| **Total Assistance** | **176.4** | **148.2** | **146.1** | **183.6** | **220.0** | **174.9** | **153.3** | **225.8** | **187.2** | **216.8** | **230.2** | **1,886.1** | **100.0** |

## 12.17 | El Salvador
## Development Assistance, Net Disbursements - millions of $US

| Donor | 1998 | 1999 | 2000 | 2001 | 2002 | 2003 | 2004 | 2005 | 2006 | 2007 | 2008 | 1999-2008 | Share of 10-year total (%) |
|---|---|---|---|---|---|---|---|---|---|---|---|---|---|
| Australia | . | . | . | 0.0 | . | . | . | . | 0.0 | 0.1 | . | 0.1 | 0.0 |
| Austria | 1.8 | 1.4 | 1.2 | 1.4 | 1.2 | 1.3 | 1.3 | 1.4 | 1.4 | 1.0 | 0.8 | 12.3 | 0.6 |
| Belgium | 0.6 | 0.8 | 0.6 | 3.0 | 1.4 | 1.1 | 2.3 | 3.3 | 1.6 | 1.4 | 1.6 | 17.1 | 0.9 |
| Canada | 3.3 | 2.6 | 1.7 | 5.3 | 3.3 | 5.4 | 4.8 | 4.4 | 3.0 | 4.2 | 3.6 | 38.4 | 2.0 |
| Denmark | 1.6 | 1.3 | 2.4 | 1.2 | 1.3 | 1.1 | 0.6 | 0.9 | 0.2 | 0.0 | . | 9.0 | 0.5 |
| Finland | 0.1 | 0.2 | 0.1 | 0.6 | 0.4 | 0.6 | 0.5 | 0.4 | 0.1 | . | . | 2.8 | 0.1 |
| France | 7.4 | 3.9 | 1.0 | 1.1 | 3.0 | 2.7 | 3.6 | 3.4 | 3.3 | 5.7 | 3.4 | 31.2 | 1.6 |
| Germany | 19.6 | 19.8 | 14.5 | 25.8 | 15.2 | 12.4 | 12.7 | 8.9 | 9.2 | 9.2 | 13.4 | 140.9 | 7.3 |
| Greece | 0.0 | . | . | 0.3 | . | 0.1 | . | . | . | . | 0.3 | 0.6 | 0.0 |
| Ireland | 0.3 | 0.4 | 0.4 | 1.4 | 1.0 | 1.6 | 2.0 | 2.7 | 3.0 | 2.5 | 3.1 | 18.0 | 0.9 |
| Italy | 1.3 | 0.9 | 0.1 | 4.0 | 4.4 | 0.3 | 4.5 | 0.2 | 0.4 | 0.5 | 4.1 | 19.4 | 1.0 |
| Japan | 40.7 | 53.0 | 66.9 | 58.2 | 32.9 | 21.4 | 2.3 | 22.7 | 29.8 | 26.8 | 30.6 | 344.6 | 17.9 |
| Korea Republic | 0.5 | 0.1 | 0.1 | 0.2 | 0.6 | 0.2 | 0.3 | 2.0 | 0.3 | 1.1 | 2.0 | 7.0 | 0.4 |
| Luxembourg | 2.3 | 6.0 | 4.9 | 5.4 | 5.6 | 5.1 | 6.9 | 6.9 | 10.3 | 9.1 | 11.4 | 71.7 | 3.7 |
| Netherlands | 9.5 | 3.7 | 2.8 | 9.5 | 8.4 | 6.4 | 6.5 | 6.2 | 0.9 | 0.4 | 0.3 | 45.0 | 2.3 |
| New Zealand | 0.1 | 0.2 | 0.0 | 0.1 | 0.0 | 0.0 | 0.0 | 0.1 | 0.1 | 0.0 | 0.1 | 0.6 | 0.0 |
| Norway | 2.1 | 1.7 | 1.2 | 2.6 | 1.7 | 1.1 | 1.1 | 2.1 | 0.5 | 0.7 | 0.6 | 13.2 | 0.7 |
| Portugal | . | . | . | 0.1 | . | . | . | . | . | 0.0 | . | 0.1 | 0.0 |
| Spain | 16.4 | 19.7 | 22.4 | 45.9 | 55.7 | 27.0 | 27.5 | 42.6 | 44.1 | 61.1 | 83.6 | 429.5 | 22.3 |
| Sweden | 5.1 | 7.1 | 7.9 | 8.3 | 5.3 | 5.5 | 7.7 | 6.0 | 4.3 | 4.2 | 3.6 | 59.6 | 3.1 |
| Switzerland | 2.0 | 1.4 | 2.4 | 3.1 | 4.1 | 2.0 | 2.6 | 3.5 | 2.8 | 2.3 | 1.0 | 25.2 | 1.3 |
| United Kingdom | 0.4 | 0.4 | 5.0 | 3.1 | 11.1 | 2.4 | 0.2 | 0.0 | 11.3 | -96.7 | 0.0 | -63.4 | n.m. |
| United States | 40.0 | 49.4 | 36.6 | 50.9 | 62.0 | 72.9 | 114.8 | 47.0 | 24.5 | 39.0 | 42.4 | 539.6 | 28.0 |
| Non-DAC Bilateral Donors | 0.9 | 0.5 | 0.5 | 0.5 | 0.5 | 0.6 | 0.5 | 0.7 | 0.3 | 0.2 | 0.4 | 4.6 | 0.2 |
| **Bilateral Donors** | **155.7** | **174.3** | **172.9** | **231.8** | **219.0** | **171.2** | **202.6** | **165.3** | **151.2** | **72.8** | **206.2** | **1,767.2** | **91.6** |
| Arab Agencies | -0.1 | -0.1 | -0.1 | -0.1 | . | . | . | . | . | . | . | -0.3 | n.m. |
| European Commission | 22.2 | 13.9 | 14.5 | 15.9 | 23.4 | 33.9 | 22.1 | 36.6 | 17.0 | 25.2 | 28.4 | 230.9 | 12.0 |
| GFATM | . | . | . | . | . | 0.7 | 5.4 | 10.1 | 3.2 | 2.7 | 3.1 | 25.2 | 1.3 |
| Global Environment Facility | . | . | . | 0.2 | . | . | 0.2 | 5.4 | 5.8 | . | . | 11.6 | 0.6 |
| IDB Special Fund | -6.1 | -14.4 | -12.5 | -15.6 | -16.1 | -19.2 | -21.1 | -19.3 | -19.5 | -18.3 | -8.8 | -164.8 | n.m. |
| IFAD | 0.5 | 4.0 | 0.9 | . | 4.6 | 3.0 | 4.0 | 2.6 | 0.9 | 1.5 | 1.0 | 22.4 | 1.2 |
| Intern'l Dev. Association | -0.8 | -0.8 | -0.8 | -0.8 | -0.8 | -0.8 | -0.8 | -0.8 | -0.8 | -0.8 | -0.8 | -8.4 | n.m. |
| UNAIDS | . | . | . | . | . | . | . | . | 0.1 | 0.3 | 0.1 | 0.5 | 0.0 |
| UNDP | 1.8 | 1.3 | 1.3 | -0.1 | 0.4 | 0.4 | 0.5 | 0.7 | 0.8 | 0.6 | 0.7 | 6.7 | 0.3 |
| UNFPA | 0.6 | 0.5 | 0.6 | 1.0 | 1.1 | 0.9 | 0.6 | 0.7 | 0.7 | 0.8 | 1.4 | 8.1 | 0.4 |
| UNICEF | 1.3 | 0.8 | 0.8 | 0.8 | 0.7 | 0.6 | 0.6 | 1.1 | 0.8 | 0.7 | 0.6 | 7.5 | 0.4 |
| UNTA | 0.8 | 0.9 | 1.3 | 1.4 | 1.0 | 1.4 | 1.3 | 1.5 | 1.4 | 1.0 | 0.7 | 11.9 | 0.6 |
| World Food Programme | 4.9 | 2.8 | 0.9 | 3.1 | 0.1 | 0.1 | 1.1 | 0.7 | 1.0 | 1.3 | 0.1 | 11.3 | 0.6 |
| **Multilateral Donors** | **25.2** | **8.8** | **6.8** | **5.7** | **14.3** | **21.0** | **13.8** | **39.2** | **11.3** | **15.0** | **26.6** | **162.5** | **8.4** |
| **Total Assistance** | **180.9** | **183.1** | **179.7** | **237.5** | **233.3** | **192.2** | **216.4** | **204.5** | **162.6** | **87.8** | **232.8** | **1,929.7** | **100.0** |

## 12.18 | Guatemala
## Development Assistance, Net Disbursements - millions of $US

| Donor | 1998 | 1999 | 2000 | 2001 | 2002 | 2003 | 2004 | 2005 | 2006 | 2007 | 2008 | 1999-2008 | Share of 10-year total (%) |
|---|---|---|---|---|---|---|---|---|---|---|---|---|---|
| Australia | . | . | 0.0 | 0.0 | . | 0.0 | . | . | 0.0 | 0.1 | . | 0.2 | 0.0 |
| Austria | 6.1 | 6.1 | 4.6 | 4.7 | 4.8 | 4.5 | 6.8 | 5.8 | 7.0 | 6.8 | 6.2 | 57.3 | 1.8 |
| Belgium | 2.9 | 2.1 | 1.5 | 2.0 | 2.7 | 3.0 | 4.1 | 3.4 | 3.4 | 3.3 | 4.4 | 30.0 | 0.9 |
| Canada | 4.1 | 4.4 | 4.4 | 5.0 | 10.2 | 9.7 | 7.6 | 8.1 | 10.2 | 11.2 | 15.0 | 85.7 | 2.7 |
| Denmark | 6.9 | 6.0 | 5.4 | 2.0 | 1.9 | 4.4 | 3.7 | 2.2 | 3.7 | 2.4 | 1.9 | 33.7 | 1.0 |
| Finland | 0.2 | 0.9 | 0.2 | 0.5 | 0.9 | 1.5 | 2.1 | 0.4 | 0.6 | 0.9 | 0.4 | 8.6 | 0.3 |
| France | 3.4 | 4.5 | 1.5 | 1.6 | 1.4 | 1.7 | 2.4 | 3.4 | 3.6 | 2.9 | 2.6 | 25.4 | 0.8 |
| Germany | 24.2 | 22.6 | 18.7 | 15.5 | 19.0 | 19.0 | 23.3 | 18.1 | 17.9 | 17.3 | 18.8 | 190.2 | 5.9 |
| Greece | 0.0 | . | . | . | . | . | . | 0.0 | . | . | . | 0.0 | 0.0 |
| Ireland | 0.4 | 0.4 | 0.3 | 0.4 | 0.7 | 0.8 | 0.6 | 0.8 | 1.3 | 1.9 | 2.5 | 9.5 | 0.3 |
| Italy | -1.7 | -2.5 | -2.7 | -2.0 | 0.5 | -1.9 | 0.1 | -1.6 | -0.9 | 3.7 | 8.8 | 1.4 | 0.0 |
| Japan | 36.5 | 67.4 | 67.1 | 45.7 | 29.4 | 37.4 | 25.4 | 32.8 | 38.9 | 17.7 | 10.6 | 372.2 | 11.5 |
| Korea Republic | 0.4 | 0.1 | 0.2 | 0.2 | 0.3 | 1.2 | 0.9 | 1.5 | 2.3 | 2.8 | 4.0 | 13.4 | 0.4 |
| Luxembourg | 0.4 | 0.4 | . | . | 0.1 | 0.1 | 0.1 | 0.3 | 0.2 | 0.2 | 0.2 | 1.6 | 0.0 |
| Netherlands | 21.4 | 13.1 | 10.6 | 21.2 | 20.6 | 17.0 | 20.9 | 26.4 | 20.0 | 25.2 | 27.4 | 202.4 | 6.3 |
| New Zealand | 0.0 | 0.1 | 0.0 | 0.1 | 0.0 | 0.1 | 0.1 | 0.2 | 0.8 | 0.5 | 0.1 | 1.9 | 0.1 |
| Norway | 11.5 | 13.2 | 8.1 | 10.0 | 11.5 | 12.4 | 13.0 | 21.0 | 14.9 | 14.8 | 11.3 | 130.1 | 4.0 |
| Portugal | 0.0 | . | . | 0.3 | . | . | . | . | 0.0 | . | 0.1 | 0.3 | 0.0 |
| Spain | 17.7 | 18.5 | 14.5 | 16.5 | 17.5 | 23.5 | 22.4 | 38.9 | 223.8 | 252.9 | 255.9 | 884.3 | 27.3 |
| Sweden | 11.2 | 18.2 | 13.4 | 12.4 | 11.3 | 11.8 | 16.0 | 15.2 | 32.6 | 28.7 | 27.3 | 187.0 | 5.8 |
| Switzerland | 3.0 | 1.7 | 1.5 | 1.2 | 1.7 | 3.0 | 2.1 | 5.2 | 4.6 | 3.9 | 1.1 | 25.9 | 0.8 |
| United Kingdom | 0.4 | 2.0 | 23.2 | 0.6 | 0.6 | 0.2 | -0.3 | 0.1 | -4.7 | -27.6 | 0.7 | -5.4 | n.m. |
| United States | 33.1 | 51.8 | 58.0 | 63.6 | 64.7 | 67.9 | 53.5 | 38.4 | 67.3 | 45.7 | 70.4 | 581.2 | 18.0 |
| Non-DAC Bilateral Donors | 0.4 | 0.2 | 0.4 | 0.3 | 0.2 | 0.2 | 0.2 | 0.3 | 0.2 | 0.3 | 0.3 | 2.5 | 0.1 |
| **Bilateral Donors** | **182.5** | **231.0** | **230.8** | **201.7** | **200.1** | **217.5** | **204.7** | **220.8** | **447.6** | **415.4** | **470.0** | **2,839.6** | **87.8** |
| | | | | | | | | | | | | | |
| Arab Agencies | 1.8 | 3.7 | 0.8 | -0.2 | 2.0 | 1.0 | -1.5 | 1.2 | 1.6 | -1.3 | -2.3 | 5.0 | 0.2 |
| European Commission | 33.0 | 36.5 | 20.9 | 20.3 | 32.1 | 25.1 | 23.3 | 30.0 | 31.7 | 30.8 | 39.1 | 289.5 | 9.0 |
| GFATM | . | . | . | . | . | . | 1.5 | 6.9 | 7.2 | 10.7 | 21.3 | 47.7 | 1.5 |
| Global Environment Facility | . | . | . | 8.4 | 1.4 | 0.2 | 1.0 | 2.9 | . | 4.4 | 2.9 | 21.1 | 0.7 |
| IDB Special Fund | 4.1 | 13.2 | 3.7 | -0.8 | -4.3 | -12.3 | -16.7 | -15.3 | -15.4 | -14.3 | -4.3 | -66.6 | n.m. |
| IFAD | 0.2 | 0.9 | 0.0 | 0.9 | -1.3 | 0.1 | 0.8 | 0.8 | 2.0 | 1.6 | 1.4 | 7.1 | 0.2 |
| UNAIDS | . | . | . | . | . | . | . | 0.5 | 0.3 | 0.5 | 0.6 | 1.9 | 0.1 |
| UNDP | 4.4 | 0.5 | 1.8 | 0.4 | 0.8 | 0.6 | 0.8 | 1.0 | 1.0 | 0.7 | 1.1 | 8.4 | 0.3 |
| UNFPA | 0.5 | 0.7 | 0.3 | 0.6 | 13.5 | 10.3 | 0.6 | 0.7 | 0.6 | 0.8 | 1.3 | 29.3 | 0.9 |
| UNHCR | 0.1 | 0.1 | 0.3 | . | . | . | . | . | . | . | . | 0.4 | 0.0 |
| UNICEF | 1.8 | 0.9 | 0.9 | 1.1 | 0.8 | 0.8 | 1.1 | 1.0 | 1.0 | 1.1 | 1.6 | 10.4 | 0.3 |
| UNTA | 0.7 | 1.2 | 1.2 | 0.6 | 1.3 | 1.1 | 1.2 | 2.5 | 1.6 | 1.3 | 0.6 | 12.5 | 0.4 |
| World Food Programme | 4.2 | 4.5 | 2.7 | 1.4 | 3.2 | 2.5 | 0.4 | 3.6 | 4.9 | 2.5 | 2.2 | 28.0 | 0.9 |
| **Multilateral Donors** | **50.9** | **62.2** | **32.3** | **32.7** | **49.5** | **29.3** | **12.4** | **35.8** | **36.4** | **38.7** | **65.5** | **394.7** | **12.2** |
| | | | | | | | | | | | | | |
| **Total Assistance** | **233.4** | **293.1** | **263.1** | **234.3** | **249.6** | **246.8** | **217.1** | **256.6** | **484.0** | **454.2** | **535.5** | **3,234.3** | **100.0** |

## 12.19 | Guyana
## Development Assistance, Net Disbursements - millions of $US

| Donor | 1998 | 1999 | 2000 | 2001 | 2002 | 2003 | 2004 | 2005 | 2006 | 2007 | 2008 | 1999-2008 | Share of 10-year total (%) |
|---|---|---|---|---|---|---|---|---|---|---|---|---|---|
| Australia | . | . | 0.0 | . | . | . | . | . | 0.0 | . | . | 0.0 | 0.0 |
| Belgium | 0.0 | . | . | . | . | . | 0.0 | . | . | . | 0.1 | 0.1 | 0.0 |
| Canada | 3.1 | 4.2 | 3.5 | 4.7 | 4.2 | 7.1 | 7.5 | 8.9 | 6.4 | 7.0 | 2.7 | 56.1 | 4.5 |
| Denmark | . | . | 0.4 | . | 1.1 | . | . | . | . | . | . | 1.5 | 0.1 |
| Finland | 0.0 | . | . | 0.0 | 0.0 | 0.0 | 0.0 | 0.1 | 0.0 | . | 0.1 | 0.3 | 0.0 |
| France | 0.1 | 0.5 | 0.2 | 0.2 | 0.5 | 0.5 | 1.9 | 0.4 | 0.2 | 0.4 | 0.0 | 4.8 | 0.4 |
| Germany | 0.9 | 0.5 | 0.5 | 1.6 | 0.2 | 0.3 | 5.1 | 0.3 | 0.5 | 0.6 | 0.8 | 10.3 | 0.8 |
| Greece | . | . | . | . | . | 0.0 | . | . | 0.0 | 0.0 | . | 0.1 | 0.0 |
| Ireland | 0.0 | 0.0 | 0.0 | 0.0 | 0.0 | 0.1 | . | . | 0.0 | . | . | 0.2 | 0.0 |
| Italy | . | . | . | . | . | 0.0 | 0.0 | 0.1 | 3.8 | . | . | 3.9 | 0.3 |
| Japan | 0.4 | 0.6 | 0.6 | 4.8 | 0.7 | 2.9 | 10.7 | 0.5 | 5.6 | 4.2 | 7.8 | 38.3 | 3.1 |
| Korea Republic | . | 0.0 | 0.0 | 0.0 | 0.1 | 0.1 | 0.0 | 0.1 | 0.1 | 0.7 | . | 1.0 | 0.1 |
| Luxembourg | . | 0.1 | . | . | 0.0 | . | 0.0 | 0.0 | . | 0.1 | 0.0 | 0.2 | 0.0 |
| Netherlands | 0.0 | 2.3 | 1.3 | 0.8 | 0.7 | 0.0 | 4.9 | 0.0 | . | . | . | 10.0 | 0.8 |
| New Zealand | . | . | 0.0 | 0.0 | 0.0 | . | . | 0.1 | 0.1 | 0.1 | 0.1 | 0.3 | 0.0 |
| Norway | 0.1 | 0.1 | 2.3 | . | . | . | 0.0 | . | . | . | . | 2.4 | 0.2 |
| Spain | . | . | . | . | . | . | . | . | . | 2.0 | 0.1 | 2.1 | 0.2 |
| Sweden | 0.1 | . | 0.1 | 0.1 | . | 0.0 | 0.0 | . | . | . | . | 0.2 | 0.0 |
| United Kingdom | 35.3 | 16.2 | 35.5 | 18.1 | 14.9 | 9.4 | 20.3 | 12.1 | 6.3 | 4.5 | 4.7 | 141.9 | 11.4 |
| United States | 11.8 | 15.2 | 7.6 | 15.8 | 11.5 | 8.4 | 19.7 | 17.6 | 23.6 | 21.1 | 25.6 | 166.0 | 13.3 |
| Non-DAC Bilateral Donors | . | 0.0 | . | . | . | 0.0 | 0.0 | 0.0 | 0.0 | 0.0 | 0.0 | 0.1 | 0.0 |
| **Bilateral Donors** | **51.8** | **39.6** | **51.9** | **46.0** | **34.1** | **28.8** | **70.3** | **40.1** | **46.6** | **40.6** | **41.9** | **439.9** | **35.3** |
| Arab Agencies | 8.0 | -0.1 | -0.1 | -0.1 | . | -1.5 | -1.5 | 0.0 | 7.0 | -0.6 | -0.6 | 2.5 | 0.2 |
| Caribbean Development Bank | 2.7 | 2.9 | 3.9 | 4.5 | 4.4 | 8.0 | 11.5 | 8.6 | 12.8 | 9.3 | 9.2 | 75.1 | 6.0 |
| European Commission | 9.1 | 5.0 | 7.3 | 8.7 | 2.0 | 1.4 | 9.4 | 21.9 | 17.8 | 16.6 | 53.4 | 143.6 | 11.5 |
| GFATM | . | . | . | . | . | . | . | 3.3 | 2.5 | 2.3 | 6.9 | 14.9 | 1.2 |
| Global Environment Facility | . | . | . | . | . | . | . | 0.2 | . | 3.8 | 4.1 | 8.1 | 0.7 |
| IDB Special Fund | 17.6 | 31.6 | 52.3 | 48.2 | 24.6 | 36.8 | 43.8 | 48.4 | 44.9 | 46.0 | 42.7 | 419.3 | 33.7 |
| IFAD | -0.4 | 0.4 | -0.3 | 0.5 | 0.1 | 0.4 | 0.6 | 1.0 | 1.5 | 4.2 | -0.0 | 8.2 | 0.7 |
| Intern'l Dev. Association | 8.6 | 6.6 | 5.4 | 7.3 | 5.9 | 19.8 | 5.9 | 1.2 | 11.9 | 2.5 | 5.5 | 72.1 | 5.8 |
| SAF+ESAF (IMF) | -7.6 | -2.4 | -7.4 | -5.5 | -1.8 | 0.2 | 2.7 | 21.5 | 27.2 | . | . | 34.6 | 2.8 |
| UNAIDS | . | . | . | . | . | . | . | 0.3 | . | 0.8 | 0.4 | 1.5 | 0.1 |
| UNDP | 0.9 | 1.1 | 1.1 | 1.1 | 1.1 | 0.9 | 1.1 | 1.1 | 0.9 | 0.6 | 0.7 | 9.8 | 0.8 |
| UNFPA | 0.2 | 0.0 | 0.3 | 0.1 | 0.2 | 0.0 | . | . | . | . | . | 0.6 | 0.0 |
| UNICEF | 0.9 | 0.6 | 0.7 | 0.6 | 0.8 | 0.7 | 0.8 | 1.4 | 0.8 | 1.1 | 1.0 | 8.7 | 0.7 |
| UNTA | 0.5 | 0.7 | 0.7 | 0.6 | 0.5 | 0.7 | 0.5 | 0.6 | 0.5 | 0.5 | 0.1 | 5.3 | 0.4 |
| World Food Programme | 0.8 | 1.0 | 0.1 | . | . | . | . | 0.2 | . | . | . | 1.3 | 0.1 |
| **Multilateral Donors** | **41.1** | **47.5** | **64.0** | **66.1** | **37.8** | **67.3** | **74.8** | **109.8** | **127.7** | **87.1** | **123.4** | **805.5** | **64.7** |
| **Total Assistance** | **92.9** | **87.2** | **115.8** | **112.1** | **71.8** | **96.1** | **145.1** | **149.9** | **174.3** | **127.7** | **165.3** | **1,245.4** | **100.0** |

## 12.20 | Haiti
## Development Assistance, Net Disbursements - millions of $US

| Donor | 1998 | 1999 | 2000 | 2001 | 2002 | 2003 | 2004 | 2005 | 2006 | 2007 | 2008 | 1999-2008 | Share of 10-year total (%) |
|---|---|---|---|---|---|---|---|---|---|---|---|---|---|
| Australia | . | . | 0.0 | . | . | . | . | 0.1 | 0.0 | 0.3 | . | 0.5 | 0.0 |
| Austria | 0.2 | 0.3 | . | 0.0 | . | . | . | . | . | 0.1 | 0.7 | 1.1 | 0.0 |
| Belgium | 2.1 | 2.5 | 3.4 | 1.4 | 1.4 | 2.4 | 6.0 | 2.9 | 3.6 | 3.6 | 6.6 | 33.9 | 0.9 |
| Canada | 22.4 | 25.8 | 19.7 | 13.1 | 10.2 | 15.8 | 37.4 | 81.7 | 97.5 | 119.2 | 147.6 | 567.9 | 14.5 |
| Denmark | 0.0 | . | 0.1 | 0.1 | 0.1 | . | . | . | . | . | . | 0.2 | 0.0 |
| Finland | 0.0 | 0.1 | 0.1 | 0.1 | 0.1 | 0.1 | 0.4 | 0.2 | 0.3 | 0.1 | 1.6 | 2.9 | 0.1 |
| France | 18.3 | 14.3 | 10.9 | 13.7 | 17.2 | 19.5 | 25.0 | 24.9 | 26.9 | 48.2 | 38.4 | 239.0 | 6.1 |
| Germany | 6.8 | 6.0 | 4.2 | 4.7 | 4.3 | 3.2 | 7.5 | 3.7 | 3.3 | 2.7 | 5.7 | 45.3 | 1.2 |
| Greece | . | . | . | . | . | . | 0.1 | . | 0.0 | 0.1 | 0.4 | 0.6 | 0.0 |
| Ireland | 0.1 | 0.3 | 0.4 | 0.1 | 0.4 | 0.7 | 1.9 | 1.3 | 1.7 | 2.1 | 3.2 | 12.1 | 0.3 |
| Italy | 89.3 | 0.0 | 1.0 | 0.9 | 1.0 | 0.5 | 1.8 | . | 0.6 | 16.4 | 3.3 | 25.5 | 0.6 |
| Japan | 15.3 | 6.8 | 13.5 | 8.6 | 9.3 | 4.7 | 5.9 | 0.9 | 5.5 | 6.8 | 11.7 | 73.7 | 1.9 |
| Korea Republic | . | 0.0 | . | 0.0 | 0.2 | 0.1 | 0.1 | 0.1 | 0.0 | 0.2 | 0.7 | 1.5 | 0.0 |
| Luxembourg | 0.3 | 0.6 | 0.4 | 0.2 | 0.3 | 0.2 | 1.0 | 0.5 | 0.4 | 0.4 | 1.1 | 5.1 | 0.1 |
| Netherlands | 6.0 | 3.2 | 4.0 | 4.8 | 4.2 | 4.5 | 7.1 | 3.3 | 0.2 | . | 4.6 | 36.0 | 0.9 |
| New Zealand | 0.0 | 0.0 | . | . | 0.0 | . | 0.1 | 0.1 | 0.1 | 0.0 | 0.1 | 0.4 | 0.0 |
| Norway | 1.2 | 1.2 | 1.7 | 2.1 | 1.7 | 2.0 | 7.0 | 5.0 | 8.0 | 7.7 | 10.4 | 46.7 | 1.2 |
| Portugal | 0.1 | 0.1 | . | . | . | . | 0.3 | 0.3 | 0.2 | 0.2 | 0.2 | 1.1 | 0.0 |
| Spain | 2.0 | 1.1 | 0.7 | 2.6 | 2.3 | 1.3 | 4.5 | 10.3 | 15.1 | 15.4 | 45.5 | 98.9 | 2.5 |
| Sweden | 0.3 | 0.5 | 0.5 | 0.2 | 0.4 | 0.4 | 2.2 | 1.6 | 2.9 | 2.3 | 9.1 | 20.1 | 0.5 |
| Switzerland | 3.4 | 2.6 | 2.3 | 2.3 | 2.7 | 2.9 | 6.2 | 5.0 | 4.3 | 6.4 | 7.0 | 41.7 | 1.1 |
| United Kingdom | 0.1 | . | 0.0 | 0.2 | 0.2 | 0.3 | 3.5 | 1.4 | 2.0 | . | . | 7.6 | 0.2 |
| United States | 82.9 | 91.7 | 91.0 | 81.1 | 69.9 | 94.7 | 91.2 | 140.6 | 190.7 | 202.2 | 259.1 | 1,312.4 | 33.4 |
| Non-DAC Bilateral Donors | 0.0 | 0.1 | 0.1 | 0.1 | 0.1 | 0.0 | 0.0 | 0.0 | 0.0 | 0.1 | 0.4 | 1.0 | 0.0 |
| **Bilateral Donors** | **250.9** | **157.3** | **154.0** | **136.1** | **125.7** | **153.4** | **209.2** | **284.0** | **363.4** | **434.6** | **557.3** | **2,574.9** | **65.5** |
| Arab Agencies | 0.2 | -0.8 | 1.2 | 1.9 | -0.7 | -0.4 | -1.5 | -0.9 | -0.5 | -0.1 | 0.1 | -1.8 | n.m. |
| Caribbean Development Bank | . | . | . | . | . | . | . | . | . | . | 11.1 | 11.1 | 0.3 |
| European Commission | 47.5 | 35.4 | 11.2 | 15.8 | 15.4 | 10.3 | 43.0 | 55.9 | 82.4 | 97.5 | 117.2 | 484.0 | 12.3 |
| GFATM | . | . | . | . | . | 12.7 | 16.4 | 15.6 | 26.2 | 23.5 | 34.8 | 129.3 | 3.3 |
| Global Environment Facility | . | . | . | . | . | 0.5 | . | . | 0.2 | . | . | 0.7 | 0.0 |
| IDB Special Fund | 56.2 | 49.2 | 26.4 | 0.3 | 3.8 | 25.8 | 18.7 | 59.2 | 49.9 | 94.3 | 102.7 | 430.3 | 11.0 |
| IFAD | -0.4 | 1.5 | 1.0 | 2.0 | 1.9 | -0.2 | -0.1 | 2.5 | 2.4 | 2.0 | 8.5 | 21.4 | 0.5 |
| Intern'l Dev. Association | 34.2 | 8.2 | 1.2 | 0.4 | 0.0 | . | -0.8 | -0.5 | 5.9 | 22.3 | 8.8 | 45.3 | 1.2 |
| SAF+ESAF (IMF) | . | . | . | . | -3.9 | -4.3 | -4.5 | -4.5 | 36.9 | 11.7 | 50.1 | 81.6 | 2.1 |
| UNAIDS | . | . | . | . | . | . | . | 0.6 | 0.3 | 1.5 | 0.9 | 3.2 | 0.1 |
| UNDP | 10.0 | 4.0 | 2.6 | 2.5 | 2.7 | 3.0 | 3.8 | 4.8 | 5.3 | 3.5 | 6.4 | 38.6 | 1.0 |
| UNFPA | 2.7 | 2.0 | 1.2 | 2.9 | 3.3 | 1.5 | 1.8 | 2.3 | 2.3 | 2.4 | 3.4 | 22.8 | 0.6 |
| UNICEF | 2.1 | 1.6 | 2.6 | 2.2 | 2.8 | 2.6 | 4.2 | 3.0 | 2.8 | 5.0 | 4.7 | 31.4 | 0.8 |
| UNTA | 0.7 | 1.1 | 0.6 | 1.3 | 1.3 | 1.9 | 1.6 | 1.8 | 1.2 | 1.4 | 0.8 | 13.1 | 0.3 |
| World Food Programme | 2.8 | 3.4 | 6.1 | 5.0 | 3.6 | 6.0 | 6.9 | 1.8 | 2.8 | 1.9 | 5.0 | 42.4 | 1.1 |
| **Multilateral Donors** | **156.1** | **105.5** | **53.9** | **34.2** | **30.1** | **59.4** | **89.4** | **141.6** | **218.1** | **266.8** | **354.3** | **1,353.3** | **34.5** |
| **Total Assistance** | **407.0** | **262.8** | **207.8** | **170.3** | **155.8** | **212.8** | **298.6** | **425.6** | **581.5** | **701.3** | **911.7** | **3,928.1** | **100.0** |

## 12.21 | Honduras
## Development Assistance, Net Disbursements - millions of $US

| Donor | 1998 | 1999 | 2000 | 2001 | 2002 | 2003 | 2004 | 2005 | 2006 | 2007 | 2008 | 1999-2008 | Share of 10-year total (%) |
|---|---|---|---|---|---|---|---|---|---|---|---|---|---|
| Australia | . | . | 0.0 | . | . | . | . | . | 0.0 | 0.2 | . | 0.3 | 0.0 |
| Austria | 0.2 | 0.0 | 0.0 | 0.0 | 0.0 | 0.0 | 0.0 | 0.0 | 0.0 | 0.0 | 0.0 | 0.2 | 0.0 |
| Belgium | 0.6 | 2.2 | 1.2 | 0.5 | 0.4 | 0.6 | 1.3 | 1.8 | 1.9 | 1.8 | 5.2 | 16.8 | 0.3 |
| Canada | 7.6 | 23.8 | 7.0 | 6.0 | 7.1 | 12.7 | 9.4 | 28.6 | 15.1 | 13.1 | 14.2 | 136.9 | 2.4 |
| Denmark | 1.7 | 4.9 | 3.0 | 3.4 | 12.7 | 3.9 | -0.0 | 10.9 | 3.7 | 3.6 | 2.5 | 48.6 | 0.8 |
| Finland | 0.0 | 0.7 | . | . | 0.8 | 1.2 | 1.2 | 2.3 | 0.5 | 0.8 | 1.3 | 8.7 | 0.2 |
| France | 7.5 | 18.6 | 7.7 | 4.1 | 3.9 | 1.2 | 21.3 | 4.5 | 34.8 | 1.6 | 1.4 | 99.0 | 1.7 |
| Germany | 19.9 | 43.1 | 17.3 | 17.3 | 13.4 | 17.1 | 26.1 | 24.0 | 13.7 | 26.2 | 32.2 | 230.5 | 4.0 |
| Greece | 0.1 | 0.0 | . | . | . | . | 0.0 | 0.0 | . | 0.0 | 0.1 | 0.1 | 0.0 |
| Ireland | 0.3 | 1.5 | 1.3 | 1.0 | 2.0 | 2.7 | 3.1 | 3.2 | 5.7 | 5.7 | 5.1 | 31.2 | 0.5 |
| Italy | 17.8 | 9.0 | 19.1 | 12.8 | 4.7 | 7.8 | 19.6 | 23.5 | 17.1 | 4.6 | 6.1 | 124.1 | 2.2 |
| Japan | 27.0 | 66.3 | 50.1 | 76.3 | 94.9 | 32.0 | 31.3 | 103.5 | 138.0 | 20.8 | 40.9 | 654.0 | 11.4 |
| Korea Republic | 0.6 | 0.3 | 0.1 | 0.1 | 0.1 | 0.4 | 4.3 | 1.7 | 1.1 | 3.1 | 9.9 | 20.9 | 0.4 |
| Luxembourg | . | 0.4 | . | . | . | 0.0 | 0.1 | 0.1 | 0.1 | 0.1 | 0.2 | 1.0 | 0.0 |
| Netherlands | 17.4 | 14.4 | 8.7 | 10.1 | 8.9 | 6.5 | 16.1 | 16.3 | 1.1 | 0.4 | 1.2 | 83.6 | 1.5 |
| New Zealand | . | 0.1 | 0.1 | 0.1 | 0.0 | . | . | . | 0.1 | 0.2 | 0.1 | 0.7 | 0.0 |
| Norway | 4.7 | 3.7 | 2.0 | 21.8 | 0.9 | 1.6 | 1.8 | 1.7 | 1.6 | 1.5 | 1.6 | 38.2 | 0.7 |
| Portugal | 0.4 | 0.1 | 0.0 | 0.2 | . | . | . | . | . | . | 0.1 | 0.4 | 0.0 |
| Spain | 31.3 | 34.9 | 34.9 | 33.0 | 36.4 | 57.6 | 54.0 | 95.0 | 44.3 | 110.8 | 117.6 | 618.6 | 10.8 |
| Sweden | 2.8 | 29.0 | 41.7 | 31.3 | 11.0 | 13.5 | 27.7 | 20.3 | 18.7 | 19.8 | 17.5 | 230.5 | 4.0 |
| Switzerland | 2.1 | 12.9 | 5.3 | 2.0 | 1.8 | 1.8 | 2.0 | 2.0 | 3.1 | 7.4 | 2.5 | 40.8 | 0.7 |
| United Kingdom | 2.3 | 3.3 | 1.0 | 1.2 | 1.9 | 1.1 | 1.2 | 30.2 | 1.1 | . | 0.0 | 41.0 | 0.7 |
| United States | 49.2 | 86.1 | 110.3 | 201.3 | 97.3 | 70.1 | 112.1 | 88.4 | 84.1 | 71.1 | 96.3 | 1,017.0 | 17.7 |
| Non-DAC Bilateral Donors | 2.9 | 2.3 | 4.4 | 1.5 | 0.4 | 3.5 | 0.7 | -2.1 | -2.3 | 1.1 | 0.1 | 9.6 | 0.2 |
| **Bilateral Donors** | **196.4** | **357.7** | **315.2** | **423.9** | **298.4** | **235.3** | **333.4** | **456.0** | **383.4** | **293.8** | **355.9** | **3,452.8** | **60.1** |
| Arab Agencies | 0.1 | -1.9 | 0.1 | -0.1 | -0.9 | 1.9 | -1.1 | -2.2 | 9.5 | -1.3 | -1.6 | 2.6 | 0.0 |
| European Commission | 12.1 | 15.7 | 18.2 | 14.7 | 23.9 | 26.4 | 48.0 | 27.8 | 32.3 | 41.3 | 23.8 | 272.0 | 4.7 |
| GFATM | . | . | . | . | . | 3.6 | 10.1 | 10.8 | 7.1 | 8.6 | 8.0 | 48.1 | 0.8 |
| Global Environment Facility | . | . | . | 0.1 | . | 4.5 | 4.7 | . | 2.7 | . | . | 12.0 | 0.2 |
| IDB Special Fund | 34.8 | 59.9 | 49.9 | 96.2 | 40.5 | 72.0 | 116.2 | 42.5 | 76.1 | 57.8 | 104.2 | 715.2 | 12.5 |
| IFAD | 1.9 | 3.6 | 7.1 | 8.6 | 12.5 | 8.9 | 2.9 | 2.4 | 1.5 | 7.0 | 6.1 | 60.6 | 1.1 |
| Intern'l Dev. Association | 62.0 | 270.9 | 35.9 | 94.5 | 82.5 | 35.8 | 113.4 | 143.8 | 54.7 | 45.6 | 51.1 | 928.2 | 16.2 |
| Nordic Development Fund | . | . | . | . | 1.7 | 6.6 | 3.0 | 1.2 | 5.7 | 3.3 | 5.6 | 27.0 | 0.5 |
| SAF+ESAF (IMF) | -1.8 | 100.2 | 16.4 | 13.2 | -4.2 | -7.6 | 21.0 | 1.5 | 15.0 | . | . | 155.4 | 2.7 |
| UNAIDS | . | . | . | . | . | . | . | 0.3 | 0.4 | 0.5 | 0.6 | 1.7 | 0.0 |
| UNDP | 2.8 | 3.9 | 2.7 | 0.1 | 1.1 | 0.8 | 1.0 | 1.1 | 1.5 | 1.0 | 1.6 | 14.9 | 0.3 |
| UNFPA | 1.1 | 0.9 | 0.8 | 1.4 | 2.0 | 1.7 | 1.2 | 1.3 | 1.3 | 1.3 | 2.1 | 13.9 | 0.2 |
| UNICEF | 1.3 | 1.4 | 0.4 | 1.1 | 1.1 | 1.1 | 1.4 | 1.3 | 1.0 | 1.1 | 0.9 | 10.7 | 0.2 |
| UNTA | 0.5 | 0.6 | 0.8 | 0.5 | 0.7 | 0.8 | 0.7 | 1.2 | 1.4 | 1.5 | 1.1 | 9.3 | 0.2 |
| World Food Programme | 5.3 | 2.8 | 0.9 | 3.1 | 2.1 | 1.9 | 2.1 | 1.1 | 0.6 | 2.5 | 0.6 | 17.7 | 0.3 |
| **Multilateral Donors** | **120.0** | **457.9** | **133.1** | **233.2** | **163.0** | **158.5** | **324.5** | **234.1** | **210.7** | **170.3** | **204.0** | **2,289.3** | **39.9** |
| **Total Assistance** | **316.4** | **815.6** | **448.3** | **657.1** | **461.4** | **393.8** | **657.9** | **690.1** | **594.1** | **464.1** | **559.8** | **5,742.1** | **100.0** |

## 12.22 | Jamaica
## Development Assistance, Net Disbursements - millions of $US

| Donor | 1998 | 1999 | 2000 | 2001 | 2002 | 2003 | 2004 | 2005 | 2006 | 2007 | 2008 | 1999-2008 | Share of 10-year total (%) |
|---|---|---|---|---|---|---|---|---|---|---|---|---|---|
| Australia | 0.0 | . | . | . | . | . | . | 0.0 | 0.1 | . | . | 0.1 | 0.0 |
| Austria | 0.0 | 0.0 | 0.0 | . | . | 0.0 | 0.0 | . | 0.0 | 0.0 | 0.0 | 0.1 | 0.0 |
| Belgium | 0.1 | -0.1 | . | 0.4 | 0.9 | 2.1 | 1.9 | 2.4 | 2.9 | 4.5 | 3.6 | 18.7 | 5.5 |
| Canada | 4.4 | 5.2 | 5.5 | 19.8 | 6.9 | 8.6 | 9.2 | 7.6 | 3.3 | 6.8 | 3.4 | 76.2 | 22.6 |
| Finland | . | . | . | . | . | . | . | . | . | 0.0 | . | 0.0 | 0.0 |
| France | -0.8 | -0.8 | -0.8 | -1.0 | -0.9 | -0.6 | -1.5 | -1.4 | -1.3 | -1.2 | -0.8 | -10.2 | n.m. |
| Germany | -5.7 | -2.5 | 1.3 | -4.7 | -0.8 | -2.7 | -10.4 | -13.8 | -7.6 | -8.1 | -7.8 | -57.1 | n.m. |
| Greece | . | . | . | . | . | . | . | 0.0 | 0.0 | 0.0 | . | 0.1 | 0.0 |
| Ireland | 0.0 | 0.0 | . | . | . | . | . | . | . | 0.0 | 0.2 | 0.3 | 0.1 |
| Italy | -0.0 | -3.2 | -2.6 | -2.6 | -2.2 | -3.2 | -3.5 | -3.4 | -3.3 | -3.5 | -2.6 | -30.0 | n.m. |
| Japan | 11.1 | -8.2 | -12.2 | -4.3 | -6.6 | -11.4 | -15.8 | -17.9 | -16.2 | -8.0 | -3.7 | -104.4 | n.m. |
| Korea Republic | 0.1 | 0.1 | 0.1 | 0.0 | 0.1 | 0.1 | 0.1 | 0.0 | 0.2 | 0.1 | 1.3 | 2.1 | 0.6 |
| Luxembourg | . | 0.1 | . | . | . | . | 0.0 | . | . | . | . | 0.1 | 0.0 |
| Netherlands | -0.5 | -2.8 | 3.2 | 1.8 | 1.6 | -2.3 | 7.7 | -4.0 | -3.0 | -5.3 | -5.3 | -8.2 | n.m. |
| New Zealand | 0.0 | 0.0 | 0.0 | . | 0.0 | 0.1 | 0.0 | 0.0 | 0.1 | 0.1 | 0.1 | 0.4 | 0.1 |
| Norway | 0.3 | 0.4 | 0.4 | 0.3 | 0.6 | 0.5 | 0.3 | 0.4 | 0.4 | 0.2 | 0.1 | 3.5 | 1.1 |
| Spain | 0.1 | 0.1 | 0.1 | 0.1 | 0.0 | 0.0 | 0.4 | 0.2 | 0.1 | 0.5 | 2.0 | 3.6 | 1.1 |
| Sweden | 0.2 | 0.2 | 0.2 | 0.4 | 0.1 | 0.4 | 0.2 | 0.3 | 0.1 | 0.2 | 0.1 | 2.2 | 0.7 |
| Switzerland | . | . | . | . | . | . | . | 0.0 | 0.0 | . | . | 0.0 | 0.0 |
| United Kingdom | 5.9 | 4.2 | 4.7 | 6.7 | 7.4 | 8.5 | 13.0 | 23.1 | 14.5 | 2.1 | 6.0 | 90.2 | 26.8 |
| United States | -11.7 | -15.3 | -26.2 | -17.8 | -11.0 | 1.2 | 11.6 | 17.8 | 9.4 | -5.5 | -0.9 | -36.7 | n.m. |
| Non-DAC Bilateral Donors | -0.1 | 0.8 | 6.4 | 10.8 | -0.5 | 1.9 | 2.5 | 3.4 | -0.6 | -1.5 | -0.8 | 22.3 | 6.6 |
| **Bilateral Donors** | **3.5** | **-21.8** | **-20.0** | **9.8** | **-4.3** | **3.1** | **15.9** | **14.8** | **-1.1** | **-18.4** | **-5.0** | **-26.9** | **n.m.** |
| Arab Agencies | 1.6 | -0.3 | 0.7 | 1.4 | -0.6 | -0.6 | 1.4 | 3.3 | -0.0 | 2.6 | 0.1 | 7.9 | 2.4 |
| Caribbean Development Bank | -3.5 | -2.6 | -1.9 | 4.3 | 14.3 | 3.9 | 5.5 | 2.1 | 0.5 | -0.1 | 3.8 | 29.6 | 8.8 |
| European Commission | 18.4 | 5.1 | 32.8 | 41.0 | 15.6 | 1.5 | 58.1 | 16.2 | 32.9 | 39.5 | 74.3 | 317.1 | 94.1 |
| GFATM | . | . | . | . | . | . | 2.2 | 3.5 | 5.9 | 4.7 | 8.0 | 24.3 | 7.2 |
| Global Environment Facility | . | . | . | . | . | 0.6 | . | . | . | . | . | 0.6 | 0.2 |
| IDB Special Fund | -3.6 | -5.1 | -5.4 | -4.9 | -4.5 | -4.4 | -3.9 | -4.0 | -3.5 | -3.6 | -3.9 | -43.3 | n.m. |
| IFAD | -1.1 | -0.7 | -0.7 | . | -0.7 | -0.1 | -0.1 | -0.1 | -0.1 | -0.1 | -0.0 | -2.5 | n.m. |
| Nordic Development Fund | 0.7 | 0.4 | 0.1 | 0.2 | 1.7 | -0.2 | 0.8 | -0.1 | -0.1 | -0.1 | -0.2 | 2.4 | 0.7 |
| UNAIDS | . | . | . | . | . | . | . | 0.5 | 0.3 | 1.0 | 0.6 | 2.4 | 0.7 |
| UNDP | 0.5 | -0.3 | 0.1 | 0.1 | 0.2 | 0.5 | 0.5 | 0.7 | 0.8 | 0.9 | 0.7 | 4.0 | 1.2 |
| UNFPA | -0.0 | 0.2 | 0.2 | -0.0 | 0.3 | 0.1 | . | . | . | . | . | 0.8 | 0.2 |
| UNICEF | 1.0 | 0.9 | 0.8 | 0.8 | 0.6 | 0.7 | 0.9 | 1.1 | 0.8 | 0.6 | 0.6 | 7.6 | 2.3 |
| UNTA | 1.1 | 1.8 | 2.0 | 1.3 | 1.5 | 1.5 | 1.3 | 1.7 | 0.7 | 0.7 | 0.3 | 12.8 | 3.8 |
| **Multilateral Donors** | **15.1** | **-0.7** | **28.5** | **44.2** | **28.3** | **3.5** | **66.7** | **24.8** | **38.1** | **46.2** | **84.1** | **363.8** | **108.0** |
| **Total Assistance** | **18.6** | **-22.5** | **8.6** | **54.0** | **24.0** | **6.5** | **82.6** | **39.6** | **37.0** | **27.9** | **79.2** | **336.9** | **100.0** |

## 12.23 | Mexico
## Development Assistance, Net Disbursements - millions of $US

| Donor | 1998 | 1999 | 2000 | 2001 | 2002 | 2003 | 2004 | 2005 | 2006 | 2007 | 2008 | 1999-2008 | Share of 10-year total (%) |
|---|---|---|---|---|---|---|---|---|---|---|---|---|---|
| Australia | . | 0.1 | 0.0 | 0.0 | 0.0 | . | 0.1 | 0.0 | 0.1 | 0.0 | 0.1 | 0.5 | 0.0 |
| Austria | 0.5 | 0.5 | 0.4 | 0.2 | 0.3 | 0.2 | 0.2 | 0.3 | 0.3 | 0.6 | 0.7 | 3.6 | 0.3 |
| Belgium | 0.7 | 0.4 | 0.5 | 0.3 | 0.4 | 0.4 | 0.4 | 0.5 | 0.3 | 0.9 | 1.4 | 5.5 | 0.5 |
| Canada | 2.5 | 2.1 | 1.6 | 1.5 | 3.9 | 5.0 | 5.1 | 5.8 | 6.8 | 6.7 | 5.9 | 44.4 | 3.8 |
| Denmark | 0.0 | -0.1 | -0.2 | -0.4 | -0.2 | -1.2 | -0.1 | -0.3 | -0.1 | . | 0.1 | -2.6 | n.m. |
| Finland | 0.2 | 0.2 | 0.2 | 0.2 | 0.2 | 0.4 | 0.6 | 0.5 | 0.5 | 0.2 | 0.7 | 3.7 | 0.3 |
| France | 10.8 | 12.2 | -11.2 | -2.7 | -0.2 | 5.3 | 18.7 | 19.4 | 22.2 | 16.0 | 10.8 | 90.6 | 7.8 |
| Germany | 12.8 | 16.5 | 15.3 | 14.2 | 15.0 | 22.7 | 23.3 | 25.3 | 25.8 | 28.2 | 39.2 | 225.3 | 19.4 |
| Greece | 0.0 | 0.1 | 0.0 | . | 0.0 | 0.2 | 0.0 | 0.1 | 0.1 | 0.1 | 0.1 | 0.7 | 0.1 |
| Ireland | 0.0 | 0.0 | 0.2 | 0.1 | 0.1 | 0.1 | 0.1 | . | 0.1 | 0.7 | 0.1 | 1.4 | 0.1 |
| Italy | 0.0 | 0.3 | 0.2 | 0.5 | 0.5 | 0.3 | 1.3 | 0.1 | 0.0 | 0.4 | 5.6 | 9.2 | 0.8 |
| Japan | -56.3 | -27.4 | -92.6 | -11.1 | -6.6 | 11.3 | 13.0 | 11.8 | 21.4 | -45.2 | -54.7 | -180.1 | n.m. |
| Korea Republic | 0.0 | 0.1 | 0.1 | 0.2 | 0.1 | 0.2 | 1.6 | 0.7 | 0.3 | 0.4 | 0.9 | 4.5 | 0.4 |
| Luxembourg | 0.0 | . | 0.1 | . | 0.1 | 0.4 | 0.0 | . | . | 0.1 | . | 0.7 | 0.1 |
| Netherlands | 3.2 | -0.3 | -2.0 | 2.7 | 3.3 | -0.0 | 0.2 | 0.2 | -0.2 | -0.3 | -0.3 | 3.3 | 0.3 |
| New Zealand | 0.4 | 0.3 | 0.1 | 0.3 | 0.2 | 0.3 | 0.4 | 0.4 | 0.2 | 0.1 | 0.1 | 2.5 | 0.2 |
| Norway | 1.0 | 0.6 | 0.4 | 0.4 | 0.4 | 0.1 | 0.4 | 0.5 | . | . | 0.1 | 3.0 | 0.3 |
| Portugal | 0.0 | . | . | 0.1 | 0.1 | . | 0.1 | 0.1 | 0.1 | 0.1 | 0.1 | 0.7 | 0.1 |
| Spain | 12.9 | -1.2 | -11.4 | -9.2 | -12.0 | -26.5 | -28.3 | -24.5 | -23.1 | -17.2 | -15.1 | -168.4 | n.m. |
| Sweden | 0.0 | 0.2 | 0.2 | 0.3 | 0.4 | 0.5 | 0.2 | 0.3 | 0.1 | 0.2 | 0.0 | 2.3 | 0.2 |
| Switzerland | 0.1 | 0.2 | 0.3 | 0.3 | 0.3 | 0.3 | 0.4 | 0.9 | 0.8 | 1.2 | 0.5 | 5.2 | 0.5 |
| United Kingdom | 6.9 | 5.4 | 5.7 | 1.3 | 2.6 | -3.6 | 0.2 | -9.7 | . | 2.3 | 6.8 | 10.8 | 0.9 |
| United States | 8.0 | 11.9 | 23.8 | 41.8 | 84.0 | 57.5 | 42.8 | 128.4 | 153.5 | 83.6 | 102.5 | 729.9 | 62.8 |
| Non-DAC Bilateral Donors | 0.6 | 0.5 | 0.6 | 0.4 | 0.3 | 0.7 | 0.4 | 0.6 | 0.4 | 0.6 | 0.6 | 5.1 | 0.4 |
| **Bilateral Donors** | **4.5** | **22.4** | **-67.8** | **41.2** | **93.0** | **74.5** | **81.0** | **161.7** | **209.7** | **79.9** | **106.0** | **801.5** | **68.9** |
| European Commission | 6.3 | 7.6 | 4.2 | 20.5 | 5.9 | 5.8 | 13.4 | 6.8 | 17.3 | 10.9 | 21.7 | 114.0 | 9.8 |
| Global Environment Facility | . | . | . | 46.5 | 9.0 | 30.1 | 0.5 | 0.2 | 30.7 | 8.4 | 17.5 | 142.8 | 12.3 |
| IDB Special Fund | -10.9 | -9.4 | -4.9 | -0.2 | 6.1 | 5.3 | 5.1 | 1.9 | 4.9 | 6.9 | -0.5 | 15.1 | 1.3 |
| Montreal Protocol | 4.0 | 2.1 | 0.8 | . | 0.7 | . | 0.6 | 1.8 | -0.0 | . | . | 5.9 | 0.5 |
| UNAIDS | . | . | . | . | . | . | . | . | 0.2 | 0.1 | . | 0.3 | 0.0 |
| UNDP | 0.7 | 0.8 | 0.7 | 0.5 | 0.8 | 0.7 | 0.8 | 1.0 | 1.1 | 1.1 | 0.3 | 7.7 | 0.7 |
| UNFPA | 2.0 | 1.4 | 1.2 | 1.6 | 4.7 | 2.5 | 2.3 | 2.3 | 2.0 | 1.1 | 1.7 | 20.8 | 1.8 |
| UNHCR | 8.6 | 8.5 | 4.5 | 4.2 | 1.8 | 1.5 | 1.5 | 1.1 | . | . | . | 22.9 | 2.0 |
| UNICEF | 2.4 | 1.0 | 1.1 | 1.4 | 1.2 | 0.7 | 0.8 | 1.2 | 0.8 | 1.8 | 0.8 | 10.7 | 0.9 |
| UNTA | 1.6 | 1.7 | 2.4 | 2.5 | 1.9 | 2.0 | 2.0 | 2.4 | 2.4 | 2.6 | 1.0 | 20.9 | 1.8 |
| **Multilateral Donors** | **14.6** | **13.5** | **10.0** | **76.8** | **32.0** | **48.5** | **26.9** | **18.7** | **59.4** | **32.8** | **42.4** | **361.0** | **31.1** |
| **Total Assistance** | **19.1** | **36.0** | **-57.8** | **118.0** | **125.0** | **123.0** | **107.8** | **180.4** | **269.0** | **112.7** | **148.4** | **1,162.5** | **100.0** |

## 12.24 | Nicaragua
## Development Assistance, Net Disbursements - millions of $US

| Donor | 1998 | 1999 | 2000 | 2001 | 2002 | 2003 | 2004 | 2005 | 2006 | 2007 | 2008 | 1999-2008 | Share of 10-year total (%) |
|---|---|---|---|---|---|---|---|---|---|---|---|---|---|
| Australia | . | . | . | 0.1 | 0.1 | . | 3.8 | . | . | . | . | 4.0 | 0.1 |
| Austria | 9.6 | 10.6 | 5.0 | 5.7 | 4.5 | 7.1 | 8.7 | 9.8 | 8.4 | 8.5 | 8.6 | 76.8 | 1.0 |
| Belgium | 2.7 | 4.5 | 3.1 | 1.9 | 2.0 | 1.9 | 3.2 | 4.9 | 5.6 | 2.9 | 9.9 | 40.0 | 0.5 |
| Canada | 12.9 | 6.7 | 2.8 | 6.5 | 7.7 | 8.5 | 9.0 | 9.0 | 11.2 | 22.2 | 16.8 | 100.3 | 1.3 |
| Denmark | 28.5 | 24.4 | 27.2 | 28.0 | 25.0 | 32.0 | 37.7 | 36.7 | 42.7 | 43.5 | 38.0 | 335.1 | 4.3 |
| Finland | 7.5 | 9.7 | 7.9 | 6.7 | 5.9 | 7.9 | 7.6 | 9.4 | 16.6 | 23.6 | 17.5 | 112.8 | 1.4 |
| France | 14.7 | 6.9 | 3.4 | 2.8 | 0.9 | 26.3 | 65.3 | 1.9 | 1.9 | 2.9 | 1.4 | 113.6 | 1.4 |
| Germany | 49.6 | 28.3 | 26.9 | 31.8 | 34.5 | 128.6 | 278.0 | 24.5 | 22.8 | 30.8 | 26.1 | 632.2 | 8.1 |
| Greece | 0.0 | . | . | . | . | . | . | . | . | 0.2 | . | 0.2 | 0.0 |
| Ireland | 0.3 | 0.4 | 0.3 | 0.2 | 0.5 | 1.0 | 1.0 | 1.0 | 1.9 | 3.4 | 3.2 | 12.8 | 0.2 |
| Italy | 1.9 | 7.6 | 1.8 | 2.0 | 2.3 | 45.9 | 2.3 | 81.0 | 2.6 | 7.5 | 1.3 | 154.1 | 2.0 |
| Japan | 29.0 | 44.8 | 76.5 | 62.0 | 31.4 | 24.4 | 29.9 | 49.2 | 35.9 | 30.6 | 43.8 | 428.6 | 5.5 |
| Korea Republic | 0.6 | 0.1 | 0.2 | 0.0 | 2.3 | 4.3 | 0.3 | 0.5 | 5.6 | 9.1 | 9.1 | 31.4 | 0.4 |
| Luxembourg | 4.8 | 9.3 | 7.9 | 5.1 | 3.2 | 7.1 | 6.9 | 9.1 | 9.4 | 13.9 | 16.4 | 88.4 | 1.1 |
| Netherlands | 26.0 | 19.4 | 15.6 | 18.5 | 26.0 | 22.3 | 40.8 | 33.9 | 34.6 | 37.0 | 37.0 | 285.1 | 3.6 |
| New Zealand | . | 0.1 | 0.1 | 0.2 | 0.1 | 0.1 | 0.2 | 0.6 | 0.5 | 0.7 | 0.3 | 2.8 | 0.0 |
| Norway | 16.8 | 17.0 | 13.3 | 14.6 | 9.1 | 12.7 | 12.6 | 14.0 | 25.2 | 20.0 | 20.0 | 158.3 | 2.0 |
| Spain | 23.3 | 21.9 | 19.7 | 399.5 | 22.3 | 72.7 | 207.7 | 60.1 | 36.6 | 115.1 | 125.4 | 1,080.8 | 13.8 |
| Sweden | 19.8 | 33.3 | 33.3 | 22.7 | 38.7 | 35.9 | 41.1 | 40.9 | 40.2 | 41.9 | 33.5 | 361.5 | 4.6 |
| Switzerland | 8.7 | 8.6 | 6.9 | 4.9 | 6.2 | 15.1 | 17.6 | 14.9 | 12.7 | 19.5 | 18.1 | 124.5 | 1.6 |
| United Kingdom | 1.8 | 5.9 | 1.7 | 1.0 | 0.4 | 2.7 | 13.4 | 6.1 | 9.3 | -6.9 | 10.7 | 44.2 | 0.6 |
| United States | 65.5 | 64.2 | 72.8 | 100.6 | 66.7 | 69.6 | 69.7 | 102.6 | 67.5 | 76.5 | 103.5 | 793.7 | 10.1 |
| Non-DAC Bilateral Donors | 6.5 | 0.4 | 0.2 | 0.4 | 0.0 | 0.4 | 1.1 | 0.4 | 1.4 | 32.0 | 3.0 | 39.4 | 0.5 |
| **Bilateral Donors** | **330.6** | **323.8** | **326.3** | **715.1** | **289.5** | **526.4** | **857.7** | **510.6** | **392.5** | **535.0** | **543.4** | **5,020.4** | **64.0** |
| Arab Agencies | -4.8 | -4.6 | -1.6 | 0.3 | 1.9 | 3.7 | -0.4 | 16.1 | -0.0 | 8.9 | 2.7 | 27.0 | 0.3 |
| European Commission | 30.7 | 26.8 | 42.8 | 31.2 | 33.8 | 52.7 | 61.3 | 53.4 | 86.6 | 87.8 | 34.8 | 511.2 | 6.5 |
| GFATM | . | . | . | . | . | 0.2 | 4.0 | 3.1 | 3.9 | 2.1 | 4.5 | 17.7 | 0.2 |
| Global Environment Facility | . | . | . | 0.9 | 0.2 | 8.5 | 0.7 | 1.0 | 3.3 | 6.4 | 4.3 | 25.2 | 0.3 |
| IDB Special Fund | 99.3 | 76.1 | 60.0 | 106.8 | 101.4 | 99.3 | 136.5 | 108.2 | 116.1 | 107.5 | 76.3 | 988.3 | 12.6 |
| IFAD | 1.8 | 1.6 | 3.7 | 2.4 | 1.3 | 1.1 | 1.1 | 0.4 | 1.6 | 6.4 | 5.3 | 24.8 | 0.3 |
| Intern'l Dev. Association | 103.5 | 119.2 | 85.5 | 66.5 | 75.4 | 115.7 | 128.8 | 65.6 | 62.4 | 53.2 | 28.3 | 800.5 | 10.2 |
| Nordic Development Fund | 2.5 | 1.1 | 8.0 | 3.3 | 1.1 | 2.7 | 6.4 | 0.0 | 3.3 | 5.8 | 4.7 | 36.5 | 0.5 |
| SAF+ESAF (IMF) | 22.8 | 104.3 | 21.3 | -5.1 | 4.7 | 24.0 | 32.7 | -4.1 | 61.5 | 18.2 | 29.1 | 286.5 | 3.7 |
| UNAIDS | . | . | . | . | . | . | . | . | 0.1 | 0.4 | . | 0.5 | 0.0 |
| UNDP | 2.2 | 3.3 | 2.8 | 1.5 | 2.2 | 2.3 | 2.9 | 3.3 | 3.1 | 2.0 | 2.7 | 26.0 | 0.3 |
| UNFPA | 2.2 | 1.8 | 1.2 | 2.4 | 2.0 | 2.1 | 1.4 | 1.4 | 1.5 | 1.6 | 1.6 | 17.0 | 0.2 |
| UNICEF | 1.6 | 0.9 | 0.8 | 1.0 | 0.7 | 0.7 | 0.8 | 1.2 | 1.3 | 1.7 | 0.7 | 9.8 | 0.1 |
| UNTA | 1.0 | 1.5 | 1.2 | 1.1 | 1.0 | 1.5 | 1.8 | 1.5 | 1.7 | 1.7 | 1.4 | 14.3 | 0.2 |
| World Food Programme | 8.8 | 16.5 | 8.4 | 3.6 | 2.1 | 1.7 | 4.5 | 1.8 | 0.6 | 1.2 | 0.3 | 40.6 | 0.5 |
| **Multilateral Donors** | **271.7** | **348.5** | **234.1** | **215.9** | **227.7** | **316.2** | **382.5** | **252.7** | **347.0** | **304.6** | **196.6** | **2,825.8** | **36.0** |
| **Total Assistance** | **602.3** | **672.4** | **560.4** | **931.0** | **517.2** | **842.6** | **1240.2** | **763.4** | **739.5** | **839.7** | **740.0** | **7,846.2** | **100.0** |

## 12.25 | Panama
## Development Assistance, Net Disbursements - millions of $US

| Donor | 1998 | 1999 | 2000 | 2001 | 2002 | 2003 | 2004 | 2005 | 2006 | 2007 | 2008 | 1999-2008 | Share of 10-year total (%) |
|---|---|---|---|---|---|---|---|---|---|---|---|---|---|
| Austria | 0.1 | . | 0.0 | 0.0 | 0.0 | 0.0 | 0.0 | 0.0 | 0.0 | 0.0 | 0.0 | 0.1 | 0.1 |
| Belgium | 0.1 | 0.2 | 0.1 | 0.1 | 0.1 | 0.1 | 0.1 | 0.1 | 0.2 | 0.1 | . | 1.0 | 1.4 |
| Canada | 0.7 | 0.5 | 1.0 | 0.7 | 0.8 | 1.1 | 0.7 | 1.1 | 0.9 | 1.2 | 0.6 | 8.5 | 11.3 |
| Denmark | 0.2 | 0.2 | 0.1 | 1.7 | 2.0 | 0.4 | 0.1 | 0.3 | 0.2 | 0.2 | -0.2 | 4.9 | 6.4 |
| Finland | . | 0.0 | 0.0 | . | . | . | . | . | . | . | 0.1 | 0.1 | 0.1 |
| France | 0.3 | 0.1 | 0.3 | 0.4 | 0.8 | 0.7 | 0.5 | 0.3 | 0.3 | 0.2 | 0.2 | 3.9 | 5.2 |
| Germany | 3.1 | 2.9 | 2.5 | 1.7 | 1.7 | 1.8 | 1.3 | 1.1 | 1.1 | 1.1 | 1.2 | 16.3 | 21.7 |
| Greece | . | 0.0 | . | . | . | . | 0.0 | . | . | 0.0 | 0.0 | 0.1 | 0.1 |
| Italy | . | . | . | . | 0.1 | 0.0 | 0.1 | . | 0.0 | . | 0.0 | 0.2 | 0.3 |
| Japan | 9.1 | 4.1 | 3.0 | 3.5 | 5.3 | 8.4 | 6.2 | 2.1 | 2.1 | 2.0 | 4.1 | 40.8 | 54.2 |
| Korea Republic | . | 0.0 | 8.1 | 10.5 | 0.5 | 0.3 | 0.4 | 0.6 | 0.4 | 1.9 | -0.1 | 22.6 | 30.1 |
| Netherlands | 0.2 | . | 0.2 | 0.6 | 0.5 | 0.2 | 0.3 | 0.1 | 0.1 | 0.1 | . | 2.1 | 2.8 |
| Norway | . | . | . | . | . | . | . | 0.0 | . | . | . | 0.0 | 0.0 |
| Spain | 21.6 | 18.8 | 13.0 | 7.3 | 5.9 | 8.1 | 6.6 | 4.5 | 6.4 | 10.6 | 7.4 | 88.5 | 117.6 |
| Sweden | 0.0 | 0.0 | . | . | . | . | . | . | . | 0.1 | 0.2 | 0.4 | 0.5 |
| Switzerland | . | . | 0.1 | . | 0.0 | . | . | . | 0.0 | . | . | 0.1 | 0.1 |
| United Kingdom | 0.6 | 0.5 | 0.4 | 0.3 | 0.2 | 0.1 | 0.0 | 0.1 | -10.7 | -162.3 | 0.0 | -171.4 | n.m. |
| United States | -13.7 | -12.1 | -8.8 | 0.8 | 6.0 | 10.5 | 9.3 | 7.5 | 18.7 | 7.3 | 13.7 | 52.8 | 70.2 |
| Non-DAC Bilateral Donors | 0.3 | 0.1 | 0.0 | 0.2 | 0.1 | 0.1 | 0.1 | 0.1 | 0.1 | 0.1 | 0.2 | 1.1 | 1.4 |
| **Bilateral Donors** | **22.7** | **15.4** | **19.8** | **27.7** | **23.9** | **31.7** | **25.8** | **17.9** | **19.8** | **-137.4** | **27.4** | **72.1** | **95.8** |
| European Commission | 3.8 | 5.1 | 3.2 | 3.0 | 1.4 | 1.8 | 1.8 | 6.7 | 12.8 | 3.0 | 2.8 | 41.5 | 55.1 |
| GFATM | . | . | . | . | . | 0.1 | 0.3 | 0.1 | 0.1 | 0.0 | . | 0.6 | 0.7 |
| Global Environment Facility | . | . | . | 0.3 | . | . | 0.2 | 6.7 | . | . | . | 7.2 | 9.5 |
| IDB Special Fund | -8.4 | -8.8 | -9.6 | -7.1 | -7.6 | -9.1 | -8.5 | -8.2 | -6.1 | -6.0 | -5.7 | -76.8 | n.m. |
| UNAIDS | . | . | . | . | . | . | . | 0.4 | 0.7 | 2.1 | 0.3 | 3.4 | 4.5 |
| UNDP | 0.9 | -0.2 | 0.0 | 0.2 | 0.2 | 0.4 | 0.6 | 0.7 | 0.8 | 0.9 | 0.9 | 4.5 | 6.0 |
| UNFPA | 0.3 | 0.2 | 0.2 | 0.4 | 0.5 | 0.4 | 0.6 | 0.5 | 0.5 | 0.5 | 0.7 | 4.6 | 6.1 |
| UNHCR | 0.0 | 0.1 | . | 0.3 | 0.4 | 0.4 | 0.7 | 0.4 | 0.1 | 0.2 | 0.7 | 3.2 | 4.3 |
| UNICEF | 0.9 | 0.6 | 0.7 | 0.6 | 0.6 | 0.6 | 0.6 | 0.5 | 0.4 | 0.4 | 0.4 | 5.5 | 7.3 |
| UNTA | 1.0 | 1.0 | 1.0 | 0.6 | 1.0 | 1.0 | 0.7 | 1.0 | 1.3 | 1.0 | 0.5 | 9.2 | 12.2 |
| World Food Programme | 0.3 | . | . | . | . | . | . | . | 0.3 | . | . | 0.3 | 0.4 |
| **Multilateral Donors** | **-1.1** | **-1.9** | **-4.5** | **-1.7** | **-3.6** | **-4.3** | **-3.2** | **8.8** | **10.8** | **2.0** | **0.8** | **3.1** | **4.2** |
| **Total Assistance** | **21.6** | **13.4** | **15.4** | **26.1** | **20.4** | **27.4** | **22.6** | **26.7** | **30.6** | **-135.4** | **28.2** | **75.2** | **100.0** |

## 12.26 | Paraguay
## Development Assistance, Net Disbursements - millions of $US

| Donor | 1998 | 1999 | 2000 | 2001 | 2002 | 2003 | 2004 | 2005 | 2006 | 2007 | 2008 | 1999-2008 | Share of 10-year total (%) |
|---|---|---|---|---|---|---|---|---|---|---|---|---|---|
| Australia | . | . | . | 0.0 | . | . | . | . | . | . | . | 0.0 | 0.0 |
| Austria | 0.0 | 0.0 | 0.0 | 0.0 | 0.0 | 0.0 | 0.0 | 0.0 | 0.0 | 0.0 | 0.0 | 0.2 | 0.0 |
| Belgium | 0.2 | 0.2 | 0.0 | 0.1 | 0.1 | 0.0 | 0.1 | 0.0 | 0.0 | 0.0 | 0.3 | 0.9 | 0.1 |
| Canada | 0.2 | 0.2 | 0.0 | 0.2 | 0.9 | 1.6 | 2.1 | 3.2 | 0.9 | 3.3 | 1.0 | 13.2 | 1.9 |
| Denmark | . | . | . | . | . | . | 0.1 | . | 0.0 | 0.1 | 0.1 | 0.3 | 0.0 |
| Finland | . | . | . | . | . | . | 0.1 | 0.1 | 0.1 | . | . | 0.2 | 0.0 |
| France | 0.6 | 0.6 | 0.7 | 0.0 | 0.2 | 0.9 | -0.4 | 0.4 | 0.8 | 3.5 | 0.9 | 7.7 | 1.1 |
| Germany | 12.1 | 10.6 | 4.4 | 3.6 | 3.5 | 4.9 | 1.8 | 2.5 | 4.2 | 4.8 | 7.0 | 47.2 | 6.8 |
| Ireland | . | 0.0 | . | 0.0 | . | . | . | 0.0 | 0.1 | 0.0 | 0.1 | 0.3 | 0.0 |
| Italy | . | 0.0 | 0.0 | 0.1 | 0.0 | 0.0 | 0.3 | 0.1 | 0.1 | 0.4 | 1.2 | 2.1 | 0.3 |
| Japan | 21.0 | 32.8 | 51.5 | 34.8 | 26.8 | 20.2 | -3.3 | 27.5 | 25.9 | 28.9 | 30.9 | 275.9 | 39.5 |
| Korea Republic | 0.6 | 0.3 | 0.3 | 0.4 | 0.6 | 0.7 | 1.1 | 2.4 | 1.9 | 6.0 | 4.8 | 18.3 | 2.6 |
| Luxembourg | . | . | . | . | 0.1 | . | 0.1 | 0.1 | 0.1 | 0.1 | 0.2 | 0.5 | 0.1 |
| Netherlands | 0.1 | . | . | 1.1 | 1.4 | 1.4 | 1.9 | 1.9 | 0.0 | 0.1 | . | 7.8 | 1.1 |
| New Zealand | . | . | . | 0.1 | 0.1 | 0.1 | 0.1 | 0.1 | . | 0.1 | 0.1 | 0.6 | 0.1 |
| Norway | 0.9 | 1.4 | 2.9 | 0.6 | 0.6 | 0.7 | 0.6 | 0.7 | 0.8 | 1.1 | 1.2 | 10.5 | 1.5 |
| Spain | 16.8 | 12.8 | 5.3 | 8.4 | 4.1 | 11.7 | 6.4 | 7.1 | 9.8 | 13.3 | 23.0 | 101.9 | 14.6 |
| Sweden | 0.9 | 1.1 | 0.8 | 1.4 | 1.3 | 1.3 | 1.7 | 1.9 | 1.6 | 1.8 | 1.9 | 14.7 | 2.1 |
| Switzerland | 1.1 | 0.8 | 0.8 | 0.8 | 0.8 | 0.8 | 0.7 | 0.6 | 0.5 | 0.5 | 0.2 | 6.4 | 0.9 |
| United Kingdom | -0.0 | 0.1 | -0.0 | 0.1 | -0.2 | -0.4 | -0.5 | -0.2 | -0.4 | -0.2 | 0.1 | -1.8 | n.m. |
| United States | 1.8 | 4.9 | 6.4 | 7.0 | 11.2 | 12.2 | 14.8 | 9.2 | 17.6 | 24.9 | 29.7 | 137.9 | 19.7 |
| Non-DAC Bilateral Donors | 0.1 | 0.2 | 0.2 | 0.2 | 0.2 | 0.3 | 0.2 | 0.2 | 0.3 | 0.3 | 0.2 | 2.2 | 0.3 |
| **Bilateral Donors** | **56.4** | **65.9** | **73.3** | **58.9** | **51.6** | **56.4** | **27.7** | **57.5** | **64.3** | **88.9** | **102.7** | **647.1** | **92.6** |
| Arab Agencies | -0.9 | -0.8 | -0.8 | -0.4 | . | . | . | . | . | 5.1 | 6.9 | 10.0 | 1.4 |
| European Commission | 5.1 | 6.0 | 4.9 | 8.0 | 10.8 | 6.0 | 4.5 | 3.3 | 2.2 | 23.0 | 17.5 | 86.3 | 12.3 |
| GFATM | . | . | . | . | . | . | 0.4 | 0.5 | 0.3 | 1.7 | 6.1 | 9.0 | 1.3 |
| Global Environment Facility | . | . | . | . | 0.1 | 1.0 | 0.7 | . | 0.2 | . | . | 2.0 | 0.3 |
| IDB Special Fund | 16.0 | 6.2 | 3.3 | -5.7 | -7.5 | -13.1 | -12.2 | -12.4 | -12.9 | -12.7 | -3.7 | -70.8 | n.m. |
| IFAD | -1.3 | -0.4 | -0.1 | . | 0.8 | . | . | . | . | 0.3 | 0.9 | 1.5 | 0.2 |
| Intern'l Dev. Association | -1.5 | -1.5 | -1.5 | -1.5 | -1.4 | -1.6 | -1.5 | -1.5 | -1.5 | -1.5 | -1.5 | -14.9 | n.m. |
| UNAIDS | . | . | . | . | . | . | . | 0.1 | 0.1 | 0.1 | . | 0.2 | 0.0 |
| UNDP | 0.3 | 0.2 | 0.2 | 0.1 | 0.2 | 0.3 | 0.4 | 0.5 | 0.5 | 0.6 | 1.7 | 4.6 | 0.7 |
| UNFPA | 0.6 | 0.5 | 0.6 | 0.7 | 0.6 | 0.7 | 1.0 | 0.8 | 0.9 | 0.9 | 1.1 | 7.7 | 1.1 |
| UNICEF | 1.2 | 0.9 | 0.8 | 0.8 | 0.6 | 0.8 | 0.8 | 1.0 | 1.0 | 0.9 | 1.2 | 8.7 | 1.2 |
| UNTA | 0.7 | 1.2 | 1.0 | 0.5 | 0.9 | 0.7 | 0.6 | 1.0 | 0.6 | 0.6 | 0.5 | 7.6 | 1.1 |
| **Multilateral Donors** | **20.3** | **12.1** | **8.2** | **2.5** | **5.2** | **-5.2** | **-5.3** | **-6.8** | **-8.6** | **19.0** | **30.7** | **51.9** | **7.4** |
| **Total Assistance** | **76.7** | **78.1** | **81.6** | **61.4** | **56.8** | **51.2** | **22.4** | **50.7** | **55.7** | **107.9** | **133.4** | **699.1** | **100.0** |

## 12.27 | Peru
## Development Assistance, Net Disbursements - millions of $US

| Donor | 1998 | 1999 | 2000 | 2001 | 2002 | 2003 | 2004 | 2005 | 2006 | 2007 | 2008 | 1999-2008 | Share of 10-year total (%) |
|---|---|---|---|---|---|---|---|---|---|---|---|---|---|
| Australia | 0.0 | . | 0.1 | 0.0 | . | . | . | . | 0.2 | 0.2 | 0.0 | 0.6 | 0.0 |
| Austria | 0.8 | 0.8 | 0.5 | 0.5 | 0.5 | 0.6 | 0.5 | 0.9 | 0.6 | 1.0 | 0.9 | 6.6 | 0.2 |
| Belgium | 3.8 | 3.4 | 2.8 | 2.3 | 6.4 | 6.5 | 9.6 | 16.0 | 16.8 | 15.4 | 29.8 | 108.9 | 2.5 |
| Canada | 15.6 | 7.7 | 8.8 | 9.5 | 7.9 | 11.1 | 14.2 | 15.4 | 14.5 | 20.1 | 15.6 | 124.6 | 2.8 |
| Denmark | 3.1 | 4.2 | 1.9 | 1.9 | 2.1 | -0.0 | -1.2 | 1.0 | 0.3 | -0.4 | 0.3 | 9.9 | 0.2 |
| Finland | 0.2 | 0.7 | 1.2 | 1.4 | 1.6 | 1.6 | 2.0 | 2.9 | 2.0 | 2.3 | 2.9 | 18.7 | 0.4 |
| France | 21.3 | 7.5 | 6.3 | 3.2 | 4.9 | 9.0 | 12.8 | 6.4 | 11.4 | 6.2 | 9.3 | 76.8 | 1.7 |
| Germany | 50.4 | 11.3 | 34.0 | 24.2 | 24.3 | 24.3 | 19.7 | 39.0 | 25.1 | 7.6 | 93.6 | 303.0 | 6.9 |
| Greece | 0.1 | . | 0.3 | 0.1 | 0.0 | 0.0 | 0.0 | 0.0 | 0.0 | 0.2 | 0.1 | 0.8 | 0.0 |
| Ireland | 0.3 | 0.4 | 0.5 | 0.5 | 0.5 | 0.8 | 1.3 | 1.0 | 0.7 | 2.1 | 1.2 | 8.9 | 0.2 |
| Italy | 0.6 | -9.9 | -17.8 | -11.5 | 4.8 | -9.0 | 6.3 | 1.2 | 3.4 | 4.2 | 10.6 | -17.7 | n.m. |
| Japan | 80.1 | 189.1 | 191.7 | 156.5 | 119.6 | 104.9 | 89.8 | 43.5 | -0.5 | 39.8 | -17.9 | 916.5 | 20.8 |
| Korea Republic | 1.0 | 0.5 | 1.8 | 0.8 | 1.0 | 2.1 | 3.1 | 2.8 | 4.5 | 10.2 | 8.7 | 35.4 | 0.8 |
| Luxembourg | 1.2 | 0.7 | 0.5 | 0.3 | 1.2 | 2.5 | 1.0 | 1.6 | 1.2 | 4.1 | 2.1 | 15.1 | 0.3 |
| Netherlands | 36.5 | 12.4 | 9.2 | 24.5 | 12.9 | 15.7 | 18.1 | 13.5 | -0.3 | -0.1 | -1.4 | 104.5 | 2.4 |
| New Zealand | 0.2 | 0.2 | 0.0 | 0.2 | 0.1 | 0.3 | 0.2 | 0.2 | 1.2 | 1.2 | 0.0 | 3.5 | 0.1 |
| Norway | 2.1 | 1.7 | 1.4 | 2.2 | 1.4 | 9.0 | 1.3 | 3.3 | 1.4 | 94.4 | 2.8 | 118.8 | 2.7 |
| Portugal | . | . | . | 0.1 | 0.1 | . | . | 0.0 | . | 0.1 | . | 0.2 | 0.0 |
| Spain | 25.7 | 32.6 | 18.5 | 29.1 | 31.9 | 44.4 | 56.2 | 65.5 | 69.4 | 109.4 | 131.5 | 588.4 | 13.4 |
| Sweden | 3.1 | 3.4 | 3.7 | 2.7 | 3.9 | 3.5 | 4.6 | 3.6 | 4.0 | 5.8 | 3.0 | 38.1 | 0.9 |
| Switzerland | 9.9 | 8.1 | 6.4 | 8.9 | 10.9 | 15.7 | 20.0 | 15.3 | 14.1 | 14.6 | 17.8 | 131.9 | 3.0 |
| United Kingdom | 5.7 | 6.9 | 10.4 | 7.5 | 84.4 | 2.7 | 5.3 | 3.3 | 22.1 | -251.0 | -11.6 | -119.9 | n.m. |
| United States | 121.0 | 124.0 | 92.3 | 161.6 | 143.6 | 204.4 | 177.9 | 155.2 | 187.3 | 94.1 | 94.0 | 1,434.4 | 32.6 |
| Non-DAC Bilateral Donors | 0.6 | 0.6 | 0.6 | 0.6 | 1.4 | 1.1 | 0.9 | 1.9 | 1.5 | 3.7 | 1.9 | 14.3 | 0.3 |
| **Bilateral Donors** | **383.1** | **406.1** | **375.1** | **426.9** | **465.4** | **450.9** | **443.3** | **393.4** | **380.8** | **185.2** | **395.3** | **3,922.4** | **89.2** |
| Arab Agencies | 2.8 | 3.1 | 2.8 | 1.3 | 0.9 | -0.6 | -1.3 | -1.2 | -1.2 | -1.2 | -1.2 | 1.5 | 0.0 |
| European Commission | 94.9 | 40.0 | 24.1 | 21.4 | 16.1 | 41.7 | 13.6 | 42.2 | 54.1 | 65.2 | 52.4 | 370.7 | 8.4 |
| GFATM | . | . | . | . | . | 3.5 | 10.4 | 17.8 | 12.7 | 12.2 | 17.7 | 74.4 | 1.7 |
| Global Environment Facility | . | . | . | 1.9 | 1.7 | 25.4 | 2.3 | 0.9 | 12.2 | . | 0.7 | 45.1 | 1.0 |
| IDB Special Fund | 5.2 | -11.9 | -11.1 | -7.4 | -6.0 | -9.2 | -9.7 | -9.8 | -0.2 | -6.8 | -6.0 | -78.1 | n.m. |
| IFAD | -1.0 | -0.4 | -2.2 | . | -1.9 | -2.0 | -2.4 | -2.5 | -2.2 | -2.0 | -1.7 | -17.5 | n.m. |
| UNAIDS | . | . | . | . | . | . | . | 0.3 | 0.2 | 0.3 | 0.4 | 1.3 | 0.0 |
| UNDP | 2.0 | -3.8 | -0.2 | 0.6 | 0.7 | 0.7 | 0.8 | 0.7 | 0.9 | 0.8 | 1.1 | 2.2 | 0.0 |
| UNFPA | 2.0 | 2.9 | 1.4 | 1.6 | 6.4 | 1.6 | 1.5 | 1.3 | 1.3 | 1.5 | 2.0 | 21.3 | 0.5 |
| UNHCR | 0.1 | 0.0 | . | . | . | . | . | . | . | . | . | 0.0 | 0.0 |
| UNICEF | 2.1 | 1.1 | 1.2 | 1.0 | 1.0 | 0.9 | 1.2 | 1.7 | 1.5 | 1.4 | 0.9 | 11.8 | 0.3 |
| UNTA | 2.1 | 2.7 | 2.0 | 2.1 | 2.2 | 2.5 | 2.4 | 2.2 | 2.3 | 2.1 | 0.8 | 21.2 | 0.5 |
| World Food Programme | 4.5 | 5.0 | 3.9 | 1.3 | 2.1 | 1.9 | 1.2 | 3.5 | 0.6 | 0.7 | 2.7 | 22.9 | 0.5 |
| **Multilateral Donors** | **114.7** | **38.6** | **21.7** | **23.7** | **23.1** | **66.3** | **20.1** | **57.0** | **82.0** | **74.3** | **69.8** | **476.8** | **10.8** |
| **Total Assistance** | **497.9** | **444.7** | **396.8** | **450.6** | **488.5** | **517.2** | **463.5** | **450.5** | **462.8** | **259.4** | **465.1** | **4,399.1** | **100.0** |

## 12.28 | Suriname
## Development Assistance, Net Disbursements - millions of $US

| Donor | 1998 | 1999 | 2000 | 2001 | 2002 | 2003 | 2004 | 2005 | 2006 | 2007 | 2008 | 1999-2008 | Share of 10-year total (%) |
|---|---|---|---|---|---|---|---|---|---|---|---|---|---|
| Belgium | 4.3 | 5.0 | 1.8 | 0.9 | 0.8 | 1.3 | 1.0 | 1.2 | 1.3 | 0.5 | 1.6 | 15.4 | 3.1 |
| Canada | . | 0.2 | 0.0 | 0.2 | 0.2 | 0.5 | 0.5 | 0.8 | 0.3 | 1.3 | 0.3 | 4.3 | 0.9 |
| Finland | . | . | . | . | . | . | . | . | 0.0 | . | 0.1 | 0.1 | 0.0 |
| France | 0.1 | 0.1 | 0.1 | 0.2 | 0.3 | 0.7 | 1.1 | 1.2 | 1.7 | 3.6 | 0.6 | 9.4 | 1.9 |
| Germany | 0.0 | 0.0 | 0.0 | 0.0 | 0.0 | 0.0 | 0.1 | 0.1 | 0.1 | 0.1 | 0.0 | 0.4 | 0.1 |
| Greece | . | . | . | . | . | . | . | . | 0.0 | 0.0 | . | 0.1 | 0.0 |
| Italy | . | . | . | . | . | 0.0 | . | . | 16.3 | . | . | 16.3 | 3.3 |
| Japan | 7.7 | 0.8 | 9.7 | 1.2 | 0.4 | 0.7 | 2.6 | 0.2 | 0.5 | 2.9 | 3.9 | 22.7 | 4.6 |
| Korea Republic | . | 0.0 | 0.1 | . | . | 0.0 | 0.0 | 0.1 | 0.1 | 0.3 | . | 0.5 | 0.1 |
| Netherlands | 39.5 | 23.5 | 16.8 | 16.8 | 7.1 | 0.3 | 9.1 | 29.2 | 34.3 | 124.0 | 67.6 | 328.8 | 65.8 |
| Norway | . | . | . | . | . | 0.0 | 0.0 | . | . | . | . | 0.1 | 0.0 |
| Spain | . | . | . | . | . | . | 0.0 | . | . | . | . | 0.0 | 0.0 |
| United States | 0.6 | 0.5 | 0.6 | 0.8 | -1.0 | 0.6 | 1.3 | 0.9 | 1.2 | -8.8 | -0.1 | -4.1 | n.m. |
| Non-DAC Bilateral Donors | 0.0 | . | 0.0 | 0.0 | 0.0 | . | 0.0 | 0.0 | . | 0.0 | 0.0 | 0.1 | 0.0 |
| **Bilateral Donors** | **52.3** | **30.2** | **29.2** | **20.0** | **7.7** | **4.1** | **15.8** | **33.6** | **55.7** | **123.9** | **74.0** | **394.0** | **78.9** |
| Arab Agencies | . | . | . | -0.0 | -0.1 | -0.0 | -0.0 | -0.0 | 2.4 | 0.5 | -0.4 | 2.3 | 0.5 |
| European Commission | 4.8 | 2.9 | 2.1 | 1.3 | 2.3 | 4.1 | 6.7 | 6.0 | 2.6 | 22.1 | 24.7 | 74.6 | 14.9 |
| GFATM | . | . | . | . | . | . | . | 2.6 | 1.8 | 3.3 | 1.5 | 9.3 | 1.9 |
| Global Environment Facility | . | . | . | . | . | . | . | 0.2 | 0.4 | . | . | 0.6 | 0.1 |
| IDB Special Fund | 0.9 | 1.4 | 1.8 | 1.4 | 1.1 | 1.6 | 0.9 | 1.2 | 1.0 | 0.8 | 1.6 | 12.7 | 2.5 |
| UNAIDS | . | . | . | . | . | . | . | 0.1 | 0.0 | 0.0 | . | 0.1 | 0.0 |
| UNDP | 0.3 | 0.0 | 0.1 | 0.1 | 0.1 | 0.3 | . | . | . | . | . | 0.7 | 0.1 |
| UNFPA | 0.0 | 0.1 | 0.6 | 0.0 | 0.2 | 0.2 | . | . | . | . | . | 1.0 | 0.2 |
| UNTA | 0.5 | 0.5 | 0.5 | 0.4 | 0.4 | 0.6 | 0.5 | 0.6 | 0.4 | 0.4 | 0.1 | 4.3 | 0.9 |
| **Multilateral Donors** | **6.6** | **4.9** | **5.2** | **3.2** | **3.9** | **6.8** | **8.1** | **10.6** | **8.6** | **27.0** | **27.5** | **105.6** | **21.1** |
| **Total Assistance** | **58.8** | **35.0** | **34.3** | **23.2** | **11.6** | **10.9** | **23.9** | **44.2** | **64.2** | **150.9** | **101.5** | **499.6** | **100.0** |

## 12.29 | Trinidad and Tobago
## Development Assistance, Net Disbursements - millions of $US

| Donor | 1998 | 1999 | 2000 | 2001 | 2002 | 2003 | 2004 | 2005 | 2006 | 2007 | 2008 | 1999-2008 | Share of 10-year total (%) |
|---|---|---|---|---|---|---|---|---|---|---|---|---|---|
| Australia | . | . | . | . | . | . | . | 0.0 | 0.1 | . | 0.0 | 0.2 | 0.3 |
| Austria | . | 0.0 | . | . | . | . | . | . | . | . | . | 0.0 | 0.0 |
| Belgium | 0.0 | 0.0 | 0.0 | . | . | . | . | . | . | . | . | 0.0 | 0.0 |
| Canada | 0.3 | 0.4 | 0.2 | 0.5 | 1.3 | 1.0 | 1.0 | 1.8 | 0.7 | 1.5 | 0.7 | 8.9 | 16.4 |
| Finland | . | . | . | . | . | . | 0.0 | . | . | . | . | 0.0 | 0.1 |
| France | 0.5 | 0.5 | 0.8 | 0.9 | 0.8 | 1.1 | 1.7 | 1.2 | 1.2 | 4.4 | 1.7 | 14.3 | 26.2 |
| Germany | -4.6 | -3.6 | 0.2 | 0.1 | 0.1 | 0.3 | 0.4 | 0.4 | 0.3 | 0.4 | 0.3 | -1.3 | n.m. |
| Greece | . | . | . | . | . | . | . | . | 0.0 | 0.0 | . | 0.1 | 0.1 |
| Italy | . | 0.0 | . | . | . | . | . | . | . | . | . | 0.0 | 0.0 |
| Japan | 1.5 | 2.3 | 1.8 | 1.2 | 2.7 | 2.2 | 1.9 | 2.0 | 1.3 | 0.1 | 0.0 | 15.5 | 28.4 |
| Korea Republic | 0.1 | . | 0.0 | 0.0 | 0.2 | 0.0 | 0.0 | 0.1 | 0.1 | 0.1 | . | 0.5 | 0.9 |
| Netherlands | 0.1 | -0.0 | 0.1 | 0.1 | 0.0 | . | 0.1 | -0.0 | . | . | . | 0.3 | 0.5 |
| New Zealand | 0.0 | 0.1 | 0.1 | 0.0 | 0.0 | 0.0 | 0.0 | 0.0 | 0.1 | 0.1 | 0.1 | 0.5 | 1.0 |
| Spain | . | . | 0.0 | 0.0 | 0.0 | 0.0 | 0.1 | 0.1 | 0.1 | 0.0 | . | 0.3 | 0.6 |
| United Kingdom | -0.2 | 0.4 | 0.4 | 0.3 | 0.2 | 0.3 | 0.4 | 0.1 | 0.1 | 0.1 | 0.9 | 3.1 | 5.7 |
| United States | 0.1 | . | 0.8 | 1.2 | 0.6 | 0.2 | 1.8 | 0.5 | 0.2 | 0.3 | 0.3 | 5.9 | 10.7 |
| Non-DAC Bilateral Donors | . | . | 0.0 | . | . | . | . | . | . | 0.0 | 0.1 | 0.2 | 0.3 |
| **Bilateral Donors** | **-2.3** | **0.2** | **4.4** | **4.3** | **5.8** | **5.1** | **7.3** | **6.1** | **4.1** | **7.0** | **4.0** | **48.3** | **88.8** |
| Caribbean Development Bank | -0.4 | 0.2 | -0.3 | -0.5 | -0.9 | -0.4 | -0.4 | -0.4 | -0.3 | -0.3 | -0.2 | -3.3 | n.m. |
| European Commission | 16.4 | 25.7 | -6.6 | -10.6 | -15.0 | -8.7 | -9.5 | -9.9 | 7.3 | 11.0 | 7.7 | -8.5 | n.m. |
| Global Environment Facility | . | . | . | . | . | 0.1 | 0.2 | . | 0.4 | . | . | 0.7 | 1.4 |
| IDB Special Fund | -0.8 | -0.7 | 0.0 | 4.5 | 0.9 | 0.1 | -0.5 | 0.4 | 1.1 | 0.3 | . | 6.1 | 11.2 |
| UNAIDS | . | . | . | . | . | . | . | 0.1 | 0.4 | 1.9 | 0.3 | 2.8 | 5.1 |
| UNDP | 0.2 | -0.0 | 0.1 | 0.0 | 0.1 | 0.1 | 0.5 | 0.7 | 0.5 | 0.6 | 0.3 | 2.8 | 5.2 |
| UNFPA | 0.0 | . | . | . | 0.0 | 0.0 | . | . | . | . | . | 0.1 | 0.1 |
| UNTA | 0.6 | 0.9 | 0.8 | 0.5 | 0.6 | 0.6 | 0.6 | 0.9 | 0.2 | 0.3 | 0.1 | 5.5 | 10.0 |
| **Multilateral Donors** | **16.0** | **26.0** | **-5.9** | **-6.1** | **-14.4** | **-8.0** | **-9.1** | **-8.1** | **9.7** | **13.8** | **8.2** | **6.1** | **11.2** |
| **Total Assistance** | **13.8** | **26.2** | **-1.5** | **-1.7** | **-8.6** | **-2.9** | **-1.8** | **-2.0** | **13.8** | **20.8** | **12.2** | **54.5** | **100.0** |

## 12.30 | Uruguay
## Development Assistance, Net Disbursements - millions of $US

| Donor | 1998 | 1999 | 2000 | 2001 | 2002 | 2003 | 2004 | 2005 | 2006 | 2007 | 2008 | 1999-2008 | Share of 10-year total (%) |
|---|---|---|---|---|---|---|---|---|---|---|---|---|---|
| Australia | . | . | . | . | 0.0 | 0.0 | . | . | . | 0.0 | 0.0 | 0.0 | 0.0 |
| Austria | 0.0 | 0.0 | 0.0 | 0.0 | 0.0 | 0.0 | 0.0 | 0.0 | . | . | 0.0 | 0.2 | 0.1 |
| Belgium | 1.0 | 0.6 | 0.5 | 0.4 | 0.3 | 0.1 | 0.1 | 0.1 | 0.1 | 0.1 | 0.0 | 2.3 | 1.0 |
| Canada | 0.8 | 1.3 | 0.2 | 0.2 | 0.7 | 1.3 | 1.4 | 2.1 | 1.1 | 2.0 | 1.1 | 11.4 | 5.0 |
| Finland | 0.0 | . | . | . | . | . | 0.4 | -5.0 | -1.4 | . | 0.1 | -5.8 | n.m. |
| France | 1.5 | 1.8 | 1.6 | 1.4 | 2.4 | 2.0 | 3.3 | 3.7 | 6.3 | 2.9 | 1.4 | 26.7 | 11.8 |
| Germany | 10.7 | 7.8 | 5.3 | 4.2 | 2.0 | 2.2 | 0.3 | 0.7 | 0.3 | -2.9 | -0.5 | 19.4 | 8.6 |
| Greece | . | . | . | . | 0.0 | . | . | 0.0 | 0.0 | 0.0 | 0.1 | 0.2 | 0.1 |
| Italy | -2.9 | -2.6 | -2.0 | -2.1 | -3.0 | -3.3 | 0.6 | -2.8 | -3.1 | -0.6 | -1.5 | -20.2 | n.m. |
| Japan | 3.9 | 5.9 | 5.8 | 5.9 | 4.1 | 2.1 | 2.0 | 2.2 | 2.3 | 2.6 | 1.0 | 34.0 | 15.1 |
| Korea Republic | 0.2 | 0.1 | 0.1 | 0.0 | 0.2 | 0.1 | 0.3 | 0.2 | 0.0 | 0.0 | . | 1.0 | 0.4 |
| Luxembourg | . | . | . | . | . | . | . | 0.1 | 0.0 | 0.0 | 0.2 | 0.3 | 0.1 |
| Netherlands | 0.3 | . | 0.1 | 0.1 | 0.1 | 0.0 | 0.0 | 0.0 | . | . | 0.0 | 0.4 | 0.2 |
| New Zealand | 0.1 | 0.1 | 0.1 | 0.2 | 0.2 | 0.3 | 0.2 | 0.1 | 0.0 | 0.0 | 0.0 | 1.2 | 0.5 |
| Norway | 0.0 | 0.1 | 0.0 | 0.0 | . | . | . | . | . | 1.7 | . | 1.8 | 0.8 |
| Portugal | . | . | . | 0.0 | 0.1 | . | 0.0 | 0.0 | 0.0 | 0.1 | 0.1 | 0.3 | 0.1 |
| Spain | 2.6 | 3.1 | 2.8 | 1.8 | 1.2 | 4.4 | 2.7 | 2.3 | 4.1 | 12.7 | 9.4 | 44.4 | 19.7 |
| Sweden | 0.4 | 0.1 | 0.1 | 0.1 | 0.1 | 0.2 | 0.2 | 0.4 | 0.4 | 0.3 | 0.2 | 2.1 | 0.9 |
| Switzerland | 0.2 | 0.0 | 0.1 | 0.1 | 0.3 | 0.3 | 0.2 | 0.4 | 0.3 | 0.3 | 0.2 | 2.2 | 1.0 |
| United Kingdom | 0.4 | 0.3 | 0.2 | . | 0.0 | . | . | . | . | 0.1 | 0.1 | 0.8 | 0.4 |
| United States | 0.5 | 0.4 | 0.3 | -1.7 | -1.7 | -1.9 | -1.6 | -1.5 | 0.4 | 0.5 | 1.0 | -5.8 | n.m. |
| Non-DAC Bilateral Donors | 0.5 | 0.5 | 0.7 | 0.8 | 3.3 | 2.6 | 0.5 | 0.4 | 0.3 | 0.5 | 1.0 | 10.6 | 4.7 |
| **Bilateral Donors** | **20.2** | **19.6** | **16.1** | **11.5** | **10.3** | **10.4** | **10.6** | **3.4** | **11.1** | **20.4** | **13.9** | **127.3** | **56.4** |
| European Commission | 3.8 | 3.5 | 2.5 | 2.0 | 2.6 | 4.8 | 10.2 | 9.3 | 6.8 | 9.2 | 11.3 | 62.1 | 27.5 |
| Global Environment Facility | . | . | . | . | 0.5 | 7.4 | 7.3 | . | . | 3.8 | 4.9 | 24.0 | 10.6 |
| IDB Special Fund | -2.7 | -3.0 | -3.0 | -0.2 | -1.8 | -0.9 | -0.8 | -0.7 | -0.8 | 0.1 | 0.2 | -10.8 | n.m. |
| Montreal Protocol | 0.6 | 0.1 | 0.3 | -0.1 | 0.1 | . | . | . | . | . | . | 0.3 | 0.1 |
| UNAIDS | . | . | . | . | . | . | . | 0.1 | 0.1 | 0.1 | . | 0.2 | 0.1 |
| UNDP | 0.4 | 0.4 | 0.3 | 0.3 | 0.3 | 0.1 | 0.2 | 0.6 | 0.9 | 0.9 | 0.9 | 4.9 | 2.2 |
| UNFPA | 0.3 | 0.2 | 0.1 | 0.1 | 0.1 | 0.2 | 0.3 | 0.5 | 0.6 | 0.8 | 0.8 | 3.7 | 1.6 |
| UNICEF | 0.9 | 0.7 | 0.6 | 0.9 | 0.6 | 0.6 | 0.5 | 0.5 | 0.5 | 0.5 | 0.5 | 5.9 | 2.6 |
| UNTA | 0.6 | 0.5 | 0.5 | 0.8 | 1.2 | 1.0 | 0.7 | 0.8 | 1.2 | 0.9 | 0.6 | 8.1 | 3.6 |
| **Multilateral Donors** | **4.0** | **2.4** | **1.3** | **3.6** | **3.5** | **13.2** | **18.4** | **11.0** | **9.2** | **16.4** | **19.3** | **98.3** | **43.6** |
| **Total Assistance** | **24.1** | **22.0** | **17.4** | **15.2** | **13.7** | **23.6** | **29.1** | **14.4** | **20.3** | **36.8** | **33.1** | **225.6** | **100.0** |

## 12.31 | Venezuela
## Development Assistance, Net Disbursements - millions of $US

| Donor | 1998 | 1999 | 2000 | 2001 | 2002 | 2003 | 2004 | 2005 | 2006 | 2007 | 2008 | 1999-2008 | Share of 10-year total (%) |
|---|---|---|---|---|---|---|---|---|---|---|---|---|---|
| Australia | . | . | 0.1 | 0.0 | . | . | . | . | . | . | . | 0.1 | 0.0 |
| Austria | 0.2 | 0.2 | 0.1 | 0.1 | 0.1 | 0.1 | 0.1 | 0.1 | 0.1 | 0.1 | 0.1 | 1.2 | 0.2 |
| Belgium | 1.0 | 0.5 | 0.4 | 0.3 | 0.3 | 0.5 | 0.6 | 0.5 | 0.5 | 0.6 | 0.2 | 4.2 | 0.7 |
| Canada | 0.8 | 0.9 | 0.5 | 0.6 | 1.4 | 2.1 | 0.9 | 1.8 | 0.6 | 1.6 | 0.6 | 11.0 | 1.8 |
| Denmark | . | 1.5 | 0.6 | . | . | . | . | . | -4.1 | . | . | -2.0 | n.m. |
| Finland | 0.0 | 0.0 | 0.5 | 0.1 | . | 0.2 | 0.2 | 0.4 | 0.1 | 0.2 | 0.4 | 2.0 | 0.3 |
| France | 6.0 | 3.7 | 3.5 | 3.3 | 5.0 | 6.4 | 6.6 | 6.5 | 6.1 | 6.8 | 6.6 | 54.5 | 9.1 |
| Germany | 4.7 | 3.4 | 5.5 | 2.9 | 3.0 | 2.9 | 2.1 | 2.0 | 6.0 | 5.6 | 8.2 | 41.5 | 6.9 |
| Greece | . | 0.1 | 0.0 | . | 0.0 | . | 0.0 | 0.1 | 0.1 | 0.1 | 0.2 | 0.5 | 0.1 |
| Ireland | . | . | 0.4 | . | 0.0 | 0.1 | 0.0 | 0.0 | 0.0 | 0.1 | . | 0.7 | 0.1 |
| Italy | 0.4 | 0.2 | 6.2 | 0.3 | 0.2 | 0.1 | 0.4 | 0.2 | 0.5 | 0.3 | 1.1 | 9.4 | 1.6 |
| Japan | 3.2 | 5.8 | 4.6 | 3.1 | 3.7 | 3.5 | 4.6 | 4.3 | 2.8 | 2.4 | 2.8 | 37.5 | 6.3 |
| Korea Republic | . | 0.1 | 0.1 | 0.0 | 0.1 | 0.0 | 0.0 | 0.4 | 0.2 | 0.2 | . | 1.1 | 0.2 |
| Luxembourg | . | 0.2 | 0.1 | . | 0.1 | . | . | 0.2 | . | . | 0.3 | 0.9 | 0.1 |
| Netherlands | 0.3 | 0.1 | 0.2 | 0.3 | 0.3 | 0.1 | 0.1 | 0.1 | 0.1 | 0.0 | 0.2 | 1.4 | 0.2 |
| New Zealand | 0.1 | 0.0 | 0.1 | 0.1 | 0.0 | . | 0.0 | 0.0 | 0.0 | . | . | 0.3 | 0.0 |
| Norway | . | . | 0.3 | 0.1 | 0.1 | 0.2 | 0.3 | 0.4 | 0.2 | 0.3 | 0.1 | 1.9 | 0.3 |
| Portugal | . | . | . | 0.0 | 0.1 | . | 0.1 | 0.1 | 0.1 | 0.2 | 0.1 | 0.7 | 0.1 |
| Spain | 3.5 | 15.6 | 28.2 | 11.4 | 16.7 | 35.7 | 2.8 | -5.4 | 9.9 | 15.9 | 15.5 | 146.2 | 24.5 |
| Sweden | 0.1 | 0.1 | 1.3 | 0.1 | 0.1 | 0.0 | 0.0 | 0.1 | 0.0 | . | 0.1 | 1.9 | 0.3 |
| Switzerland | 0.1 | 0.6 | 0.7 | 0.2 | 0.1 | 0.1 | 0.2 | 0.1 | 0.2 | 0.2 | 0.2 | 2.4 | 0.4 |
| United Kingdom | 0.5 | 0.3 | 1.4 | 0.1 | 0.1 | 0.1 | 0.4 | 0.2 | . | 0.1 | 0.5 | 3.1 | 0.5 |
| United States | 0.5 | 1.1 | 6.8 | 10.6 | 10.9 | 12.0 | 9.0 | 9.0 | 9.8 | 10.1 | 9.6 | 88.9 | 14.9 |
| Non-DAC Bilateral Donors | 0.3 | 0.4 | 0.7 | 0.3 | 0.3 | 0.6 | 0.7 | 0.4 | 0.6 | 0.6 | 0.4 | 4.8 | 0.8 |
| **Bilateral Donors** | **21.6** | **34.6** | **62.0** | **33.8** | **42.5** | **64.8** | **29.0** | **21.5** | **33.6** | **45.3** | **47.0** | **414.1** | **69.4** |
| European Commission | 7.2 | 4.3 | 8.8 | 4.8 | 8.4 | 10.5 | 11.2 | 22.1 | 15.6 | 18.5 | 6.8 | 110.9 | 18.6 |
| Global Environment Facility | . | . | . | 0.4 | . | 0.5 | . | 2.0 | 7.7 | 6.4 | . | 16.8 | 2.8 |
| IDB Special Fund | 2.2 | 0.9 | 0.4 | 1.6 | 1.0 | 0.4 | 0.3 | 0.4 | 0.4 | 0.5 | 0.6 | 6.5 | 1.1 |
| Montreal Protocol | 5.5 | 0.4 | . | . | . | . | . | . | 1.7 | 2.3 | 1.2 | 5.5 | 0.9 |
| UNAIDS | . | . | . | . | . | . | . | 0.1 | 0.2 | 0.3 | 0.2 | 0.8 | 0.1 |
| UNDP | 1.0 | 0.2 | 0.4 | 0.2 | 0.3 | 0.4 | 0.5 | 0.5 | 0.5 | 0.5 | 0.6 | 3.9 | 0.6 |
| UNFPA | 0.4 | 0.3 | 0.3 | 0.6 | 0.7 | 0.7 | 1.0 | 0.8 | 1.1 | 1.5 | 1.2 | 8.1 | 1.4 |
| UNHCR | 1.7 | 1.5 | 1.0 | 1.4 | 1.6 | 1.3 | 0.7 | 0.4 | . | . | . | 7.9 | 1.3 |
| UNICEF | 1.2 | 0.8 | 0.9 | 0.8 | 0.7 | 0.7 | 0.7 | 0.9 | 0.8 | 1.1 | 1.0 | 8.4 | 1.4 |
| UNTA | 1.3 | 1.3 | 2.0 | 1.1 | 1.5 | 1.8 | 1.6 | 1.7 | 1.1 | 1.2 | 0.5 | 13.9 | 2.3 |
| World Food Programme | . | . | 0.2 | . | . | . | . | . | . | . | . | 0.2 | 0.0 |
| **Multilateral Donors** | **20.6** | **9.7** | **14.1** | **10.8** | **14.1** | **16.3** | **15.9** | **28.8** | **29.1** | **32.1** | **11.9** | **182.8** | **30.6** |
| **Total Assistance** | **42.3** | **44.2** | **76.1** | **44.7** | **56.5** | **81.1** | **44.9** | **50.3** | **62.7** | **77.5** | **58.9** | **596.9** | **100.0** |

## 12.32 | Action Relating to Debt
## Development Assistance, Gross Disbursements - millions of $US

| | 2002 | 2003 | 2004 | 2005 | 2006 | 2007 | 2008 | 2002-2008 | Share of 7-year total (%) |
|---|---|---|---|---|---|---|---|---|---|
| Belize | 2.2 | 2.4 | 2.7 | 1.8 | . | 1.4 | 0.1 | 10.5 | 0.1 |
| Dominica | . | . | . | 1.4 | 1.3 | 1.1 | . | 3.7 | 0.0 |
| Dominican Republic | . | . | . | 4.3 | 15.9 | 5.0 | . | 25.2 | 0.3 |
| Grenada | . | . | . | . | . | 0.4 | 1.1 | 1.5 | 0.0 |
| Guyana | 3.6 | 3.6 | 27.4 | 34.9 | 225.3 | . | 0.0 | 294.8 | 3.4 |
| Haiti | 0.6 | 0.7 | 12.9 | 0.8 | 17.8 | 66.7 | 7.0 | 106.6 | 1.2 |
| Jamaica | 10.8 | 4.3 | 12.3 | 28.0 | 6.9 | 6.1 | 0.6 | 69.0 | 0.8 |
| Montserrat | 1.4 | . | 0.2 | . | . | . | . | 1.6 | 0.0 |
| St. Kitts and Nevis | . | . | . | . | . | . | 33.5 | 33.5 | 0.4 |
| St. Vincent and Grenadines | 3.5 | . | . | . | . | 41.9 | . | 45.4 | 0.5 |
| Suriname | . | . | . | . | 16.3 | . | . | 16.3 | 0.2 |
| Trinidad and Tobago | . | 0.0 | . | . | . | . | . | 0.0 | 0.0 |
| Turks and Caicos Islands | . | . | . | . | 0.0 | 0.2 | . | 0.2 | 0.0 |
| **Caribbean** | **22.1** | **11.0** | **55.5** | **71.2** | **283.5** | **122.9** | **42.3** | **608.4** | **7.0** |
| Costa Rica | . | . | . | . | . | 20.6 | 0.6 | 21.2 | 0.2 |
| El Salvador | 3.2 | 2.5 | 1.2 | 1.0 | 0.9 | 1.6 | 1.5 | 11.8 | 0.1 |
| Guatemala | . | . | . | . | 179.3 | 201.0 | 179.9 | 560.2 | 6.4 |
| Honduras | 87.4 | 4.2 | 75.9 | 669.8 | 1,243.3 | 91.0 | 152.6 | 2,324.2 | 26.6 |
| Nicaragua | 15.4 | 241.6 | 861.1 | 157.5 | 985.6 | 5.1 | 58.3 | 2,324.5 | 26.6 |
| Panama | . | 7.8 | 0.1 | . | . | 0.5 | 0.4 | 8.8 | 0.1 |
| **Central America** | **106.0** | **256.1** | **938.3** | **828.4** | **2,409.1** | **319.8** | **393.3** | **5,250.9** | **60.1** |
| Argentina | 0.2 | 9.4 | 0.2 | 0.2 | 0.2 | 3.4 | . | 13.5 | 0.2 |
| Bolivia | 389.7 | 90.6 | 522.6 | 28.1 | 1,593.1 | -0.8 | 3.0 | 2,626.3 | 30.1 |
| Chile | 1.0 | . | . | . | . | . | . | 1.0 | 0.0 |
| Colombia | 0.6 | . | 8.4 | . | . | 0.0 | 0.0 | 9.0 | 0.1 |
| Ecuador | 10.1 | 2.7 | 24.3 | 8.1 | 2.6 | . | 12.3 | 60.0 | 0.7 |
| Paraguay | . | . | . | . | . | 1.3 | 1.0 | 2.3 | 0.0 |
| Peru | 11.7 | 8.3 | 26.3 | 78.4 | 1.3 | 12.5 | 13.3 | 151.7 | 1.7 |
| Uruguay | 0.3 | 2.1 | 0.1 | 2.0 | . | . | . | 4.5 | 0.1 |
| **South America** | **413.6** | **113.1** | **581.9** | **116.7** | **1,597.1** | **16.4** | **29.6** | **2,868.4** | **32.9** |
| Mexico | . | 0.5 | . | . | . | . | . | 0.5 | 0.0 |
| Regional/ Multicountry | 0.4 | 1.8 | 0.2 | . | . | . | . | 2.4 | 0.0 |
| **LAC** | **542.1** | **382.5** | **1,575.9** | **1,016.3** | **4,289.7** | **459.0** | **465.2** | **8,730.6** | **100.0** |
| World | 5,986.5 | 10,389.4 | 8,747.4 | 26,520.1 | 58,405.5 | 11,775.1 | 11,928.5 | 133,752.5 | . |
| LAC as a % of World | 9.1 | 3.7 | 18.0 | 3.8 | 7.3 | 3.9 | 3.9 | 6.5 | . |

## 12.33 | Agriculture, Forestry, and Fishing
## Development Assistance, Gross Disbursements - millions of $US

| | 2002 | 2003 | 2004 | 2005 | 2006 | 2007 | 2008 | 2002-2008 | Share of 7-year total (%) |
|---|---|---|---|---|---|---|---|---|---|
| Antigua and Barbuda | 8.5 | 2.7 | 1.2 | 5.4 | 1.9 | 0.2 | 0.4 | 20.2 | 0.6 |
| Barbados | 0.0 | 1.2 | 1.3 | 0.6 | . | . | 0.0 | 3.2 | 0.1 |
| Belize | . | 0.2 | 0.2 | 1.0 | 2.7 | 4.4 | 9.7 | 18.3 | 0.5 |
| Cuba | 2.3 | 3.5 | 4.1 | 7.1 | 6.8 | 3.9 | 6.1 | 33.7 | 0.9 |
| Dominica | 10.8 | 2.0 | 13.6 | 0.5 | 2.6 | 3.2 | 5.5 | 38.2 | 1.1 |
| Dominican Republic | 7.0 | 12.3 | 18.8 | 7.5 | 9.5 | 14.3 | 17.1 | 86.5 | 2.4 |
| Grenada | 1.3 | 7.3 | 7.7 | 0.3 | 0.4 | 0.5 | 1.6 | 19.1 | 0.5 |
| Guyana | 2.9 | 3.0 | 0.3 | 0.1 | 1.6 | 5.6 | 31.4 | 44.8 | 1.2 |
| Haiti | 12.4 | 10.3 | 5.5 | 8.1 | 4.7 | 14.4 | 27.2 | 82.6 | 2.3 |
| Jamaica | 0.7 | 1.0 | 0.9 | 7.2 | 1.1 | 10.0 | 8.5 | 29.4 | 0.8 |
| Montserrat | 0.1 | 0.0 | 0.0 | . | . | . | . | 0.2 | 0.0 |
| St. Kitts and Nevis | 6.2 | . | 0.3 | 0.7 | 4.2 | 0.6 | 0.4 | 12.5 | 0.3 |
| St. Lucia | 7.5 | 2.9 | 0.2 | 1.4 | 1.2 | 2.3 | 9.5 | 25.0 | 0.7 |
| St. Vincent and Grenadines | 0.0 | 1.0 | 5.5 | 3.4 | 2.2 | 9.0 | 16.1 | 37.3 | 1.0 |
| Suriname | 2.2 | 0.2 | 0.2 | 3.3 | 3.0 | 10.9 | 14.6 | 34.5 | 1.0 |
| Trinidad and Tobago | 0.1 | 2.0 | 1.7 | 1.7 | 1.3 | 3.3 | 0.3 | 10.3 | 0.3 |
| Turks and Caicos Islands | . | . | . | . | . | 0.0 | . | 0.0 | 0.0 |
| **Caribbean** | **62.0** | **49.8** | **61.6** | **48.3** | **43.1** | **82.5** | **148.6** | **496.0** | **13.8** |
| Costa Rica | 2.3 | 7.2 | 2.7 | 4.9 | 3.2 | 20.6 | 5.3 | 46.4 | 1.3 |
| El Salvador | 13.8 | 10.2 | 4.3 | 9.3 | 6.9 | 8.3 | 8.5 | 61.2 | 1.7 |
| Guatemala | 14.7 | 10.7 | 17.3 | 9.7 | 9.2 | 10.4 | 17.3 | 89.4 | 2.5 |
| Honduras | 16.1 | 19.6 | 26.9 | 22.1 | 14.6 | 21.0 | 37.3 | 157.5 | 4.4 |
| Nicaragua | 33.9 | 29.7 | 37.1 | 25.2 | 58.2 | 74.4 | 69.1 | 327.6 | 9.1 |
| Panama | 0.3 | 5.6 | 5.3 | 3.1 | 3.7 | 5.0 | 2.6 | 25.6 | 0.7 |
| **Central America** | **81.1** | **83.0** | **93.5** | **74.3** | **95.8** | **139.8** | **140.1** | **707.7** | **19.7** |
| Argentina | 1.1 | 12.2 | 11.7 | 4.8 | 4.3 | 18.6 | 13.2 | 65.8 | 1.8 |
| Bolivia | 36.3 | 46.3 | 97.4 | 93.7 | 91.0 | 79.9 | 87.3 | 531.8 | 14.8 |
| Brazil | 17.1 | 24.9 | 23.7 | 25.6 | 19.6 | 99.7 | 32.6 | 243.4 | 6.8 |
| Chile | 2.8 | 5.6 | 7.3 | 6.0 | 4.9 | 3.5 | 2.1 | 32.2 | 0.9 |
| Colombia | 8.7 | 14.9 | 143.0 | 33.9 | 77.8 | 106.2 | 120.3 | 504.8 | 14.0 |
| Ecuador | 25.4 | 16.6 | 32.4 | 23.9 | 13.9 | 24.7 | 28.9 | 165.8 | 4.6 |
| Paraguay | 0.9 | 22.3 | 22.1 | 5.7 | 5.5 | 8.7 | 40.3 | 105.4 | 2.9 |
| Peru | 17.7 | 25.3 | 113.3 | 74.3 | 66.5 | 84.7 | 71.1 | 453.0 | 12.6 |
| Uruguay | 0.4 | 2.0 | 1.1 | 1.0 | 0.9 | 1.0 | 0.7 | 7.1 | 0.2 |
| Venezuela | 0.2 | 0.3 | 0.8 | 0.8 | 1.2 | 1.1 | 0.8 | 5.3 | 0.1 |
| **South America** | **110.7** | **170.4** | **452.7** | **269.6** | **285.7** | **428.2** | **397.3** | **2,114.6** | **58.8** |
| Mexico | 2.2 | 7.3 | 5.5 | 4.9 | 5.8 | 8.8 | 4.2 | 38.7 | 1.1 |
| Regional/ Multicountry | 13.8 | 17.6 | 29.9 | 43.4 | 27.1 | 52.7 | 53.8 | 238.3 | 6.6 |
| **LAC** | **269.8** | **328.1** | **643.3** | **440.5** | **457.5** | **712.0** | **744.0** | **3,595.2** | **100.0** |
| World | 2,260.8 | 2,568.4 | 3,200.2 | 3,514.5 | 3,776.9 | 4,569.5 | 5,634.4 | 25,524.8 | . |
| LAC as a % of World | 11.9 | 12.8 | 20.1 | 12.5 | 12.1 | 15.6 | 13.2 | 14.1 | . |

## 12.34 | Banking & Financial Services
## Development Assistance, Gross Disbursements - millions of $US

| | 2002 | 2003 | 2004 | 2005 | 2006 | 2007 | 2008 | 2002-2008 | Share of 7-year total (%) |
|---|---|---|---|---|---|---|---|---|---|
| Anguilla | 0.3 | 0.2 | . | 0.1 | 0.1 | . | . | 0.6 | 0.1 |
| Barbados | . | . | 0.0 | . | . | . | . | 0.0 | 0.0 |
| Belize | . | . | . | . | 0.0 | 0.0 | . | 0.0 | 0.0 |
| Cuba | 0.4 | . | 3.0 | 0.0 | . | -2.0 | . | 1.4 | 0.2 |
| Dominica | . | . | 0.9 | . | . | . | . | 0.9 | 0.1 |
| Dominican Republic | 0.6 | 0.2 | 0.3 | 0.1 | 0.4 | . | 1.7 | 3.3 | 0.5 |
| Guyana | 1.6 | 1.8 | 0.0 | 0.1 | 0.1 | 0.0 | 0.0 | 3.7 | 0.5 |
| Haiti | 0.9 | 0.7 | 3.1 | 4.2 | 2.8 | 2.0 | 5.1 | 18.9 | 2.6 |
| Jamaica | 0.3 | 0.4 | 0.4 | 1.1 | . | 0.6 | 0.3 | 3.1 | 0.4 |
| Montserrat | 0.0 | 0.0 | 0.0 | 0.0 | . | . | . | 0.1 | 0.0 |
| St. Lucia | . | . | 0.0 | . | . | 0.0 | 0.6 | 0.7 | 0.1 |
| St. Vincent and Grenadines | . | . | 0.0 | . | . | . | . | 0.0 | 0.0 |
| Suriname | 0.0 | . | . | . | . | . | 0.3 | 0.4 | 0.0 |
| Trinidad and Tobago | . | . | 2.5 | . | . | . | . | 2.5 | 0.3 |
| Turks and Caicos Islands | 0.3 | 0.2 | 0.2 | 0.1 | 0.0 | . | . | 0.8 | 0.1 |
| **Caribbean** | **4.4** | **3.6** | **10.5** | **5.7** | **3.4** | **0.7** | **8.0** | **36.4** | **5.1** |
| | | | | | | | | | |
| Costa Rica | 1.5 | 0.4 | 4.7 | 9.0 | 0.0 | 0.1 | 17.1 | 32.8 | 4.6 |
| El Salvador | 0.3 | 0.5 | 0.7 | 2.7 | 0.4 | 0.5 | 12.5 | 17.7 | 2.5 |
| Guatemala | 0.2 | 0.6 | 0.6 | 1.1 | 0.5 | 0.7 | 0.9 | 4.6 | 0.6 |
| Honduras | 0.5 | 0.2 | 2.5 | 5.5 | 13.0 | 2.5 | 19.4 | 43.7 | 6.1 |
| Nicaragua | 1.9 | 1.4 | 6.7 | 5.6 | 8.8 | 3.1 | 9.0 | 36.6 | 5.1 |
| Panama | . | 0.1 | 0.1 | 0.0 | 0.0 | 0.0 | 0.1 | 0.3 | 0.0 |
| **Central America** | **4.4** | **3.3** | **15.3** | **23.9** | **22.8** | **7.0** | **58.8** | **135.6** | **18.9** |
| | | | | | | | | | |
| Argentina | . | 0.4 | 0.3 | 0.1 | 0.1 | 0.6 | 0.3 | 1.8 | 0.3 |
| Bolivia | 7.1 | 16.1 | 15.5 | 6.0 | 2.0 | 2.1 | 12.2 | 60.9 | 8.5 |
| Brazil | 0.1 | 0.7 | 0.2 | 0.0 | 0.3 | 0.5 | 2.9 | 4.8 | 0.7 |
| Chile | 1.3 | 9.0 | 3.4 | 14.0 | 20.6 | 20.0 | 5.6 | 73.9 | 10.3 |
| Colombia | . | 0.2 | 0.1 | 0.0 | 1.5 | 0.1 | 17.7 | 19.5 | 2.7 |
| Ecuador | 2.6 | 5.2 | 6.9 | 1.9 | 2.6 | 3.0 | 18.7 | 41.0 | 5.7 |
| Paraguay | 0.1 | 0.1 | 0.1 | 0.1 | 0.4 | 0.7 | 2.8 | 4.3 | 0.6 |
| Peru | 4.5 | 3.9 | 6.1 | 4.5 | 1.9 | 5.2 | 34.6 | 60.8 | 8.5 |
| Uruguay | 0.4 | 0.3 | 0.0 | 0.0 | 0.2 | 0.1 | 0.3 | 1.4 | 0.2 |
| Venezuela | . | 0.0 | 0.0 | 0.0 | 0.0 | 0.0 | 0.0 | 0.2 | 0.0 |
| **South America** | **16.0** | **35.9** | **32.6** | **26.9** | **29.6** | **32.5** | **95.2** | **268.6** | **37.4** |
| | | | | | | | | | |
| Mexico | 0.2 | 0.6 | 0.4 | 0.8 | 0.5 | 1.4 | 5.1 | 9.1 | 1.3 |
| Regional/ Multicountry | 1.1 | 10.3 | 3.9 | 12.5 | 46.9 | 83.5 | 111.0 | 269.3 | 37.5 |
| | | | | | | | | | |
| **LAC** | **26.2** | **53.7** | **62.8** | **69.8** | **103.2** | **125.2** | **278.2** | **719.0** | **100.0** |
| | | | | | | | | | |
| World | 846.8 | 952.8 | 1,450.8 | 1,147.4 | 1,428.7 | 2,395.9 | 2,905.0 | 11,127.5 | . |
| LAC as a % of World | 3.1 | 5.6 | 4.3 | 6.1 | 7.2 | 5.2 | 9.6 | 6.5 | . |

## 12.35 | Business & Other Services
## Development Assistance, Gross Disbursements - millions of $US

| | 2002 | 2003 | 2004 | 2005 | 2006 | 2007 | 2008 | 2002-2008 | Share of 7-year total (%) |
|---|---|---|---|---|---|---|---|---|---|
| Antigua and Barbuda | . | . | . | . | . | . | 0.0 | 0.0 | 0.0 |
| Barbados | . | 0.1 | . | . | . | . | . | 0.1 | 0.0 |
| Belize | . | . | . | 0.0 | . | . | . | 0.0 | 0.0 |
| Cuba | 0.3 | 1.0 | 0.5 | 0.6 | 0.7 | 0.4 | 3.6 | 7.1 | 1.8 |
| Dominica | . | 0.0 | 0.3 | . | . | . | 0.1 | 0.4 | 0.1 |
| Dominican Republic | 2.5 | 0.2 | 0.5 | 1.1 | 0.5 | 1.2 | 3.2 | 9.1 | 2.3 |
| Guyana | 0.2 | 0.5 | 1.5 | 0.4 | 0.1 | 1.3 | 0.5 | 4.5 | 1.2 |
| Haiti | 0.0 | 0.1 | 0.1 | 0.0 | 0.9 | 3.7 | 6.0 | 10.8 | 2.8 |
| Jamaica | 3.8 | 3.9 | 3.6 | 1.5 | 0.0 | 0.1 | 0.1 | 13.0 | 3.4 |
| Montserrat | 0.1 | 0.2 | 0.0 | . | . | 0.0 | 1.1 | 1.5 | 0.4 |
| St. Lucia | . | . | . | . | . | . | 1.3 | 1.3 | 0.3 |
| Suriname | 0.1 | 0.2 | 0.3 | 0.8 | 0.8 | 0.1 | 1.1 | 3.5 | 0.9 |
| Trinidad and Tobago | 0.1 | 0.0 | . | . | . | . | 0.0 | 0.1 | 0.0 |
| Turks and Caicos Islands | . | 0.0 | . | . | . | . | . | 0.0 | 0.0 |
| **Caribbean** | **7.2** | **6.3** | **6.8** | **4.5** | **2.9** | **6.8** | **17.0** | **51.4** | **13.2** |
| | | | | | | | | | |
| Costa Rica | 0.3 | 0.9 | 1.1 | 0.5 | 0.2 | 0.7 | 2.5 | 6.3 | 1.6 |
| El Salvador | 0.4 | 2.3 | 2.5 | 14.1 | 2.3 | 7.2 | 9.6 | 38.3 | 9.9 |
| Guatemala | 0.6 | 1.8 | 1.7 | 2.1 | 1.6 | 0.9 | 1.4 | 10.2 | 2.6 |
| Honduras | 0.8 | 1.6 | 7.7 | 4.1 | 1.9 | 0.9 | 0.8 | 17.9 | 4.6 |
| Nicaragua | 1.3 | 1.7 | 2.2 | 9.1 | 2.9 | 2.7 | 2.8 | 22.7 | 5.8 |
| Panama | 0.0 | 0.2 | 0.1 | 0.1 | 0.2 | 0.1 | 3.7 | 4.5 | 1.2 |
| **Central America** | **3.4** | **8.5** | **15.3** | **30.1** | **9.1** | **12.6** | **20.9** | **99.8** | **25.7** |
| | | | | | | | | | |
| Argentina | 0.2 | 1.2 | 0.9 | 0.8 | 0.2 | 1.1 | 1.1 | 5.6 | 1.5 |
| Bolivia | 2.8 | 2.6 | 4.6 | 4.4 | 4.8 | 4.1 | 8.9 | 32.4 | 8.3 |
| Brazil | 1.4 | 2.8 | 2.8 | 4.1 | 3.9 | 4.2 | 3.8 | 23.1 | 5.9 |
| Chile | 0.3 | 1.0 | 0.7 | 12.8 | 0.8 | 4.6 | 0.8 | 20.9 | 5.4 |
| Colombia | 0.3 | 1.3 | 1.0 | 0.9 | 3.0 | 2.5 | 3.2 | 12.2 | 3.1 |
| Ecuador | 1.1 | 0.8 | 1.0 | 3.1 | 0.4 | 1.0 | 2.1 | 9.4 | 2.4 |
| Paraguay | 0.0 | 0.6 | 0.6 | 0.6 | 0.3 | 0.5 | 0.9 | 3.6 | 0.9 |
| Peru | 0.9 | 1.6 | 1.6 | 4.4 | 1.8 | 3.7 | 5.2 | 19.1 | 4.9 |
| Uruguay | . | 0.2 | 0.1 | 0.4 | 0.3 | 0.8 | 0.5 | 2.2 | 0.6 |
| Venezuela | 0.0 | 0.1 | 0.4 | 0.2 | 0.1 | . | . | 1.0 | 0.2 |
| **South America** | **7.2** | **12.3** | **13.6** | **31.7** | **15.8** | **22.5** | **26.5** | **129.5** | **33.3** |
| | | | | | | | | | |
| Mexico | 1.8 | 3.4 | 1.3 | 1.7 | 2.2 | 2.8 | 4.9 | 18.1 | 4.6 |
| Regional/ Multicountry | 3.5 | 4.2 | 20.1 | 11.4 | 24.8 | 6.0 | 19.6 | 89.7 | 23.1 |
| | | | | | | | | | |
| **LAC** | **23.0** | **34.7** | **57.1** | **79.5** | **54.8** | **50.7** | **88.8** | **388.5** | **100.0** |
| | | | | | | | | | |
| World | 624.2 | 770.0 | 1,078.1 | 1,182.0 | 1,509.2 | 1,882.9 | 1,985.2 | 9,031.6 | . |
| LAC as a % of World | 3.7 | 4.5 | 5.3 | 6.7 | 3.6 | 2.7 | 4.5 | 4.3 | . |

## 12.36 | Communications
## Development Assistance, Gross Disbursements - millions of $US

| | 2002 | 2003 | 2004 | 2005 | 2006 | 2007 | 2008 | 2002-2008 | Share of 7-year total (%) |
|---|---|---|---|---|---|---|---|---|---|
| Antigua and Barbuda | . | . | 0.1 | . | 0.0 | 0.0 | . | 0.1 | 0.0 |
| Barbados | . | . | . | . | . | . | 0.0 | 0.0 | 0.0 |
| Belize | . | 0.1 | 0.2 | 0.2 | 0.2 | 0.1 | . | 0.8 | 0.4 |
| Cuba | 0.1 | 0.3 | 0.1 | 0.2 | 0.3 | 0.3 | 0.0 | 1.3 | 0.6 |
| Dominica | . | 0.0 | 0.1 | 0.2 | 0.2 | 0.2 | 0.2 | 0.8 | 0.4 |
| Dominican Republic | 0.3 | 0.2 | 0.0 | 0.1 | 0.3 | 0.3 | 0.5 | 1.6 | 0.8 |
| Grenada | 0.1 | 0.0 | . | . | 0.1 | 0.1 | 0.1 | 0.3 | 0.1 |
| Guyana | . | 0.0 | . | . | . | . | 0.0 | 0.1 | 0.0 |
| Haiti | 0.1 | 0.0 | 0.1 | 1.9 | 0.6 | 0.1 | 0.0 | 2.8 | 1.3 |
| Jamaica | 0.8 | 0.9 | 0.8 | 1.1 | 0.8 | 0.1 | 0.7 | 5.1 | 2.4 |
| Montserrat | 0.3 | . | . | . | . | . | . | 0.3 | 0.1 |
| St. Lucia | . | 0.1 | 0.1 | 0.1 | 0.3 | 0.4 | 0.1 | 1.2 | 0.5 |
| St. Vincent and Grenadines | 0.1 | 0.1 | 0.4 | 1.0 | 0.2 | 0.1 | 0.1 | 2.0 | 0.9 |
| Suriname | . | 0.0 | 0.0 | . | 0.0 | 0.1 | . | 0.2 | 0.1 |
| Trinidad and Tobago | . | 0.0 | . | . | 0.0 | . | . | 0.0 | 0.0 |
| **Caribbean** | **1.6** | **1.9** | **1.9** | **4.8** | **3.1** | **1.8** | **1.6** | **16.7** | **7.7** |
| Costa Rica | 0.2 | 0.3 | 0.3 | 2.4 | 1.1 | 0.7 | 0.2 | 5.2 | 2.4 |
| El Salvador | 1.0 | 0.2 | 0.1 | 0.3 | 0.7 | 0.7 | 1.6 | 4.6 | 2.1 |
| Guatemala | 0.0 | 0.1 | 0.2 | 0.1 | 1.8 | 1.5 | 1.2 | 4.8 | 2.2 |
| Honduras | . | 1.3 | 0.1 | 0.2 | 0.2 | 0.2 | 0.4 | 2.3 | 1.1 |
| Nicaragua | 2.6 | 5.2 | 2.3 | 4.0 | 1.8 | 0.2 | 2.0 | 18.2 | 8.3 |
| Panama | 0.3 | 0.5 | 0.3 | 0.3 | 0.5 | 2.1 | 1.1 | 5.0 | 2.3 |
| **Central America** | **4.1** | **7.6** | **3.1** | **7.2** | **6.1** | **5.4** | **6.4** | **40.0** | **18.3** |
| Argentina | 0.5 | 0.7 | 1.1 | 0.8 | 1.0 | 0.7 | 1.0 | 5.9 | 2.7 |
| Bolivia | 4.7 | 0.9 | 1.5 | 1.3 | 0.8 | 1.7 | 1.1 | 12.0 | 5.5 |
| Brazil | 0.7 | 0.7 | 2.5 | 1.1 | 1.3 | 0.9 | 1.5 | 8.7 | 4.0 |
| Chile | 0.1 | 0.4 | 1.4 | 0.4 | 0.5 | 0.3 | 0.5 | 3.6 | 1.6 |
| Colombia | 0.5 | 0.6 | 1.3 | 0.7 | 0.6 | 0.3 | 1.7 | 5.8 | 2.7 |
| Ecuador | 0.8 | 0.4 | 0.3 | 0.2 | 0.4 | 2.6 | 2.1 | 6.8 | 3.1 |
| Paraguay | . | 2.3 | 1.1 | 0.7 | 1.0 | 2.8 | 1.5 | 9.5 | 4.3 |
| Peru | 0.0 | 1.0 | 0.5 | 1.3 | 1.0 | 6.6 | 6.5 | 16.9 | 7.7 |
| Uruguay | 0.0 | 0.2 | 0.7 | 0.3 | 0.3 | 0.3 | 0.2 | 2.0 | 0.9 |
| Venezuela | 0.2 | 0.0 | 0.0 | 0.5 | 0.1 | 0.1 | 0.0 | 1.0 | 0.5 |
| **South America** | **7.6** | **7.2** | **10.4** | **7.3** | **7.0** | **16.4** | **16.2** | **72.1** | **33.0** |
| Mexico | 0.2 | 0.4 | 0.9 | 0.9 | 0.3 | 0.5 | 1.5 | 4.7 | 2.2 |
| Regional/ Multicountry | 1.5 | 6.9 | 7.5 | 28.4 | 17.6 | 15.0 | 7.7 | 84.7 | 38.8 |
| **LAC** | **15.0** | **24.0** | **23.8** | **48.6** | **34.1** | **39.2** | **33.5** | **218.2** | **100.0** |
| World | 182.4 | 266.7 | 354.5 | 623.4 | 460.6 | 398.0 | 525.3 | 2,811.0 | . |
| LAC as a % of World | 8.2 | 9.0 | 6.7 | 7.8 | 7.4 | 9.8 | 6.4 | 7.8 | . |

## 12.37 | Education
## Development Assistance, Gross Disbursements - millions of $US

| | 2002 | 2003 | 2004 | 2005 | 2006 | 2007 | 2008 | 2002-2008 | Share of 7-year total (%) |
|---|---|---|---|---|---|---|---|---|---|
| Anguilla | 0.8 | 0.1 | 0.1 | 0.1 | . | . | . | 1.1 | 0.0 |
| Antigua and Barbuda | 0.2 | 0.1 | 0.1 | 0.3 | 1.1 | 2.7 | 2.2 | 6.7 | 0.2 |
| Barbados | 0.0 | 0.1 | 0.2 | 0.2 | 1.3 | 2.3 | 0.6 | 4.8 | 0.1 |
| Belize | 0.2 | 0.4 | 0.5 | 0.6 | 0.9 | 1.0 | 0.9 | 4.5 | 0.1 |
| Cuba | 7.2 | 7.8 | 8.8 | 5.3 | 5.7 | 7.8 | 9.2 | 51.7 | 1.2 |
| Dominica | 0.3 | 0.3 | 0.5 | 0.7 | 0.3 | 0.3 | 0.4 | 2.8 | 0.1 |
| Dominican Republic | 14.5 | 13.1 | 9.8 | 12.9 | 14.3 | 58.4 | 26.1 | 149.2 | 3.5 |
| Grenada | 0.2 | 0.1 | 0.5 | 12.6 | 2.4 | 2.7 | 2.6 | 20.9 | 0.5 |
| Guyana | 8.0 | 12.4 | 7.3 | 5.1 | 8.2 | 9.4 | 8.4 | 58.7 | 1.4 |
| Haiti | 13.6 | 18.3 | 30.1 | 27.9 | 37.0 | 44.3 | 49.7 | 220.9 | 5.2 |
| Jamaica | 4.6 | 7.6 | 5.9 | 10.7 | 5.6 | 4.3 | 7.4 | 46.1 | 1.1 |
| Montserrat | 0.3 | -0.0 | 1.6 | 0.1 | 0.6 | 0.8 | 0.7 | 4.0 | 0.1 |
| St. Kitts and Nevis | . | 0.1 | 0.0 | 0.3 | 0.2 | 0.9 | 2.1 | 3.6 | 0.1 |
| St. Lucia | 0.4 | 0.7 | 1.4 | 1.9 | 7.1 | 0.7 | 2.8 | 15.1 | 0.4 |
| St. Vincent and Grenadines | 0.2 | 0.3 | 0.9 | 1.0 | 1.4 | 5.0 | 3.7 | 12.6 | 0.3 |
| Suriname | 1.3 | 2.4 | 1.7 | 3.5 | 2.0 | 3.7 | 5.7 | 20.3 | 0.5 |
| Trinidad and Tobago | 0.5 | 0.7 | 1.0 | 0.8 | 0.7 | 7.1 | 0.8 | 11.6 | 0.3 |
| Turks and Caicos Islands | 0.7 | 0.1 | . | 0.3 | . | . | . | 1.0 | 0.0 |
| **Caribbean** | **53.0** | **64.6** | **70.2** | **84.0** | **88.8** | **151.4** | **123.3** | **635.4** | **14.9** |
| Costa Rica | 1.3 | 3.0 | 4.0 | 3.8 | 5.7 | 5.6 | 9.8 | 33.3 | 0.8 |
| El Salvador | 5.0 | 6.2 | 9.5 | 11.6 | 13.0 | 11.5 | 27.1 | 83.9 | 2.0 |
| Guatemala | 19.3 | 20.4 | 26.5 | 25.5 | 32.8 | 22.1 | 47.1 | 193.6 | 4.5 |
| Honduras | 18.5 | 32.4 | 54.2 | 53.2 | 44.9 | 45.5 | 57.7 | 306.4 | 7.2 |
| Nicaragua | 28.7 | 41.8 | 37.2 | 52.5 | 63.6 | 61.4 | 63.1 | 348.4 | 8.2 |
| Panama | 1.1 | 5.8 | 5.9 | 4.7 | 5.7 | 4.7 | 3.9 | 31.7 | 0.7 |
| **Central America** | **73.9** | **109.7** | **137.4** | **151.3** | **165.5** | **150.8** | **208.6** | **997.3** | **23.4** |
| Argentina | 9.2 | 17.0 | 15.7 | 20.1 | 25.2 | 23.6 | 34.3 | 145.1 | 3.4 |
| Bolivia | 61.1 | 51.1 | 53.0 | 51.8 | 50.8 | 56.8 | 80.6 | 405.1 | 9.5 |
| Brazil | 18.2 | 36.4 | 46.2 | 53.7 | 61.9 | 71.2 | 94.0 | 381.7 | 9.0 |
| Chile | 6.7 | 13.1 | 13.1 | 16.8 | 18.9 | 21.5 | 31.2 | 121.1 | 2.8 |
| Colombia | 15.1 | 29.2 | 31.2 | 36.2 | 45.1 | 50.9 | 57.7 | 265.5 | 6.2 |
| Ecuador | 7.9 | 16.1 | 17.5 | 18.6 | 31.4 | 31.1 | 46.1 | 168.5 | 4.0 |
| Paraguay | 2.9 | 7.8 | 7.1 | 8.7 | 12.7 | 12.7 | 13.4 | 65.3 | 1.5 |
| Peru | 15.0 | 30.3 | 36.1 | 41.2 | 41.6 | 57.3 | 57.4 | 279.0 | 6.5 |
| Uruguay | 1.7 | 2.7 | 3.7 | 4.6 | 4.9 | 6.3 | 7.7 | 31.8 | 0.7 |
| Venezuela | 4.1 | 7.7 | 8.3 | 12.5 | 13.8 | 10.8 | 14.0 | 71.3 | 1.7 |
| **South America** | **141.9** | **211.4** | **231.9** | **264.2** | **306.3** | **342.3** | **436.3** | **1,934.3** | **45.4** |
| Mexico | 15.3 | 27.7 | 26.9 | 32.7 | 33.5 | 39.4 | 55.8 | 231.3 | 5.4 |
| Regional/ Multicountry | 24.5 | 41.3 | 52.4 | 88.4 | 47.5 | 74.6 | 134.4 | 463.2 | 10.9 |
| **LAC** | **308.6** | **454.8** | **518.9** | **620.6** | **641.7** | **758.5** | **958.5** | **4,261.6** | **100.0** |
| World | 3,151.4 | 5,559.3 | 6,579.3 | 7,526.8 | 8,505.9 | 10,286.2 | 10,538.2 | 52,147.2 | . |
| LAC as a % of World | 9.8 | 8.2 | 7.9 | 8.2 | 7.5 | 7.4 | 9.1 | 8.2 | . |

## 12.38 | Energy
## Development Assistance, Gross Disbursements - millions of $US

| | 2002 | 2003 | 2004 | 2005 | 2006 | 2007 | 2008 | 2002-2008 | Share of 7-year total (%) |
|---|---|---|---|---|---|---|---|---|---|
| Belize | . | . | . | . | . | . | 1.0 | 1.0 | 0.2 |
| Cuba | 0.4 | 0.8 | 1.0 | 0.3 | 0.9 | 0.2 | 0.1 | 3.7 | 0.7 |
| Dominica | 0.3 | 0.1 | 0.4 | 0.3 | . | . | . | 1.1 | 0.2 |
| Dominican Republic | 0.6 | 1.8 | 2.7 | 5.8 | 18.5 | 5.2 | 15.5 | 50.1 | 8.9 |
| Grenada | 0.6 | 0.5 | 0.3 | 0.1 | . | 0.0 | 0.1 | 1.5 | 0.3 |
| Guyana | . | . | . | 0.0 | . | . | -1.0 | -1.0 | -0.2 |
| Haiti | 0.4 | 0.5 | 0.4 | 3.4 | 1.1 | 5.8 | 3.6 | 15.2 | 2.7 |
| Jamaica | 2.9 | 1.1 | . | 0.0 | 0.0 | 0.7 | 6.8 | 11.5 | 2.0 |
| Montserrat | 0.1 | 0.0 | . | 0.0 | . | . | 0.4 | 0.5 | 0.1 |
| St. Lucia | 1.7 | 0.0 | 0.1 | 0.7 | . | . | . | 2.5 | 0.5 |
| St. Vincent and Grenadines | . | . | . | . | . | . | 0.4 | 0.4 | 0.1 |
| Suriname | . | . | . | . | . | 2.9 | 3.2 | 6.1 | 1.1 |
| Trinidad and Tobago | 0.0 | . | . | 0.1 | 0.0 | . | . | 0.1 | 0.0 |
| **Caribbean** | **7.0** | **4.9** | **4.8** | **10.8** | **20.5** | **14.8** | **30.0** | **92.8** | **16.5** |
| Costa Rica | . | 0.1 | 8.3 | 1.6 | 8.8 | 20.4 | 21.2 | 60.3 | 10.7 |
| El Salvador | 0.1 | 1.1 | 1.3 | 0.3 | 0.4 | 0.1 | 0.8 | 4.2 | 0.7 |
| Guatemala | 0.0 | 0.0 | . | 0.1 | 0.0 | 1.3 | 0.9 | 2.4 | 0.4 |
| Honduras | 0.2 | 3.1 | 0.2 | 1.5 | 2.3 | 8.1 | 4.6 | 20.1 | 3.6 |
| Nicaragua | 0.7 | 1.0 | 3.8 | 5.8 | 4.7 | 5.8 | 3.9 | 25.8 | 4.6 |
| Panama | . | . | 0.0 | . | 0.0 | 0.4 | 0.3 | 0.7 | 0.1 |
| **Central America** | **1.0** | **5.3** | **13.6** | **9.3** | **16.4** | **36.2** | **31.8** | **113.5** | **20.2** |
| Argentina | . | 0.9 | 0.7 | 0.5 | 0.6 | 3.2 | 5.3 | 11.2 | 2.0 |
| Bolivia | 8.5 | 1.7 | 8.8 | 1.0 | 1.8 | 1.9 | 3.8 | 27.4 | 4.9 |
| Brazil | 2.2 | 2.3 | 2.1 | 1.8 | 2.9 | 3.3 | 6.2 | 20.9 | 3.7 |
| Chile | 0.0 | 0.1 | 3.9 | 0.8 | 0.9 | 40.0 | 3.7 | 49.3 | 8.8 |
| Colombia | 1.8 | 0.0 | 0.0 | 1.2 | 0.9 | 5.3 | 9.1 | 18.3 | 3.3 |
| Ecuador | 0.3 | 0.8 | 0.3 | 0.1 | 0.1 | 0.5 | 1.1 | 3.2 | 0.6 |
| Paraguay | . | . | 0.1 | 0.0 | 0.0 | 1.0 | 0.3 | 1.5 | 0.3 |
| Peru | 0.3 | 8.5 | 0.5 | 0.3 | 0.4 | 91.1 | 2.4 | 103.6 | 18.4 |
| Uruguay | 0.0 | . | . | 0.5 | 0.0 | 0.1 | 0.7 | 1.2 | 0.2 |
| Venezuela | 0.3 | 0.1 | 0.0 | 0.0 | 0.1 | . | 0.1 | 0.6 | 0.1 |
| **South America** | **13.4** | **14.4** | **16.5** | **6.3** | **7.6** | **146.3** | **32.7** | **237.2** | **42.2** |
| Mexico | 0.0 | 0.3 | 0.2 | 0.4 | 0.4 | 0.9 | 4.4 | 6.7 | 1.2 |
| Regional/ Multicountry | 3.0 | 4.0 | 1.6 | 3.0 | 4.6 | 20.4 | 75.2 | 111.8 | 19.9 |
| **LAC** | **24.4** | **28.8** | **36.7** | **29.8** | **49.5** | **218.6** | **174.1** | **562.0** | **100.0** |
| World | 1,367.9 | 1,380.5 | 2,259.3 | 3,676.0 | 3,664.8 | 4,491.6 | 5,237.4 | 22,077.4 | . |
| LAC as a % of World | 1.8 | 2.1 | 1.6 | 0.8 | 1.4 | 4.9 | 3.3 | 2.5 | . |

## 12.39 | General Environment Protection
## Development Assistance, Gross Disbursements - millions of $US

| | 2002 | 2003 | 2004 | 2005 | 2006 | 2007 | 2008 | 2002-2008 | Share of 7-year total (%) |
|---|---|---|---|---|---|---|---|---|---|
| Anguilla | . | . | . | 0.0 | . | . | . | 0.0 | 0.0 |
| Antigua and Barbuda | . | . | . | . | . | 0.0 | . | 0.0 | 0.0 |
| Barbados | 0.0 | 0.0 | 0.0 | . | 0.1 | 0.1 | 0.1 | 0.3 | 0.0 |
| Belize | 0.3 | 0.5 | 0.2 | 0.7 | 0.2 | 0.5 | 0.0 | 2.3 | 0.1 |
| Cuba | 1.6 | 3.6 | 2.5 | 1.2 | 3.4 | 1.3 | 4.2 | 17.7 | 1.1 |
| Dominica | 0.4 | . | . | 0.0 | . | 0.0 | . | 0.5 | 0.0 |
| Dominican Republic | 0.8 | 2.1 | 2.7 | 3.8 | 4.6 | 4.5 | 6.6 | 25.1 | 1.5 |
| Grenada | 4.6 | 0.3 | . | . | 0.0 | 0.0 | . | 4.9 | 0.3 |
| Guyana | 0.7 | 0.8 | 1.2 | 8.2 | 7.9 | 6.9 | 5.7 | 31.5 | 1.9 |
| Haiti | 0.1 | 0.0 | 0.5 | 0.7 | 1.5 | 4.0 | 5.4 | 12.1 | 0.7 |
| Jamaica | 5.0 | 4.7 | 1.2 | 1.0 | 2.9 | 3.0 | 6.3 | 24.3 | 1.4 |
| Montserrat | . | . | 0.1 | 0.0 | . | 0.1 | 0.2 | 0.3 | 0.0 |
| St. Kitts and Nevis | . | . | . | . | . | 0.0 | . | 0.0 | 0.0 |
| St. Lucia | . | 0.0 | 0.6 | 0.4 | 2.2 | 2.9 | 0.8 | 6.9 | 0.4 |
| St. Vincent and Grenadines | . | . | 0.0 | 0.1 | 0.1 | 0.1 | 0.1 | 0.3 | 0.0 |
| Suriname | 1.9 | 1.9 | 0.6 | 0.1 | 0.5 | 1.1 | 25.0 | 31.1 | 1.9 |
| Trinidad and Tobago | 0.1 | 0.1 | 0.2 | 0.1 | 0.1 | 0.1 | 0.2 | 0.8 | 0.0 |
| Turks and Caicos Islands | 0.5 | 0.1 | 0.2 | 0.3 | 0.0 | 0.1 | . | 1.3 | 0.1 |
| **Caribbean** | **15.8** | **14.3** | **10.0** | **16.6** | **23.7** | **24.6** | **54.6** | **159.6** | **9.5** |
| Costa Rica | 4.5 | 5.0 | 11.5 | 4.7 | 3.9 | 5.0 | 7.9 | 42.5 | 2.5 |
| El Salvador | 0.6 | 2.3 | 2.9 | 7.6 | 7.1 | 3.9 | 3.5 | 27.8 | 1.7 |
| Guatemala | 6.8 | 7.9 | 11.0 | 11.4 | 7.6 | 14.7 | 17.3 | 76.8 | 4.6 |
| Honduras | 3.3 | 6.1 | 4.6 | 5.1 | 3.6 | 10.4 | 8.2 | 41.2 | 2.5 |
| Nicaragua | 3.7 | 5.0 | 5.0 | 4.0 | 7.7 | 18.4 | 17.4 | 61.1 | 3.6 |
| Panama | 1.6 | 2.1 | 5.7 | 1.7 | 1.5 | 5.4 | 2.3 | 20.3 | 1.2 |
| **Central America** | **20.5** | **28.2** | **40.6** | **34.5** | **31.3** | **57.9** | **56.7** | **269.6** | **16.1** |
| Argentina | 1.5 | 2.3 | 2.1 | 3.8 | 3.8 | 3.4 | 4.9 | 21.8 | 1.3 |
| Bolivia | 7.8 | 9.7 | 12.3 | 18.1 | 22.5 | 14.6 | 23.4 | 108.3 | 6.5 |
| Brazil | 21.5 | 30.2 | 31.8 | 42.0 | 49.5 | 52.1 | 62.5 | 289.6 | 17.3 |
| Chile | 2.0 | 6.1 | 5.3 | 4.5 | 3.9 | 2.9 | 5.2 | 29.9 | 1.8 |
| Colombia | 7.9 | 16.4 | 12.9 | 15.9 | 17.1 | 17.3 | 18.6 | 106.1 | 6.3 |
| Ecuador | 14.4 | 15.8 | 21.0 | 28.9 | 19.0 | 24.2 | 30.7 | 154.0 | 9.2 |
| Paraguay | 1.6 | 3.1 | 3.2 | 1.6 | 2.2 | 2.1 | 4.2 | 17.9 | 1.1 |
| Peru | 11.6 | 12.9 | 18.2 | 18.0 | 20.3 | 18.0 | 16.7 | 115.6 | 6.9 |
| Uruguay | 0.1 | 0.2 | 0.3 | 0.3 | 0.6 | 3.6 | 1.1 | 6.3 | 0.4 |
| Venezuela | 0.5 | 0.9 | 0.1 | 1.1 | 1.3 | 1.1 | 5.7 | 10.7 | 0.6 |
| **South America** | **68.9** | **97.6** | **107.1** | **134.3** | **140.2** | **139.3** | **172.9** | **860.3** | **51.3** |
| Mexico | 12.3 | 20.4 | 17.0 | 14.4 | 13.6 | 12.6 | 24.6 | 114.8 | 6.8 |
| Regional/ Multicountry | 20.6 | 27.7 | 33.7 | 43.1 | 27.8 | 44.5 | 76.7 | 274.2 | 16.3 |
| **LAC** | **138.0** | **188.1** | **208.4** | **242.9** | **236.7** | **278.9** | **385.5** | **1,678.5** | **100.0** |
| World | 728.8 | 1,004.2 | 1,233.1 | 1,551.0 | 1,752.6 | 2,150.0 | 3,030.8 | 11,450.6 | . |
| LAC as a % of World | 18.9 | 18.7 | 16.9 | 15.7 | 13.5 | 13.0 | 12.7 | 14.7 | . |

## 12.40 | Government & Civil Society
## Development Assistance, Gross Disbursements - millions of $US

| | 2002 | 2003 | 2004 | 2005 | 2006 | 2007 | 2008 | 2002-2008 | Share of 7-year total (%) |
|---|---|---|---|---|---|---|---|---|---|
| Anguilla | 0.2 | 0.8 | 0.3 | 1.3 | 0.2 | 0.2 | 0.1 | 3.1 | 0.1 |
| Antigua and Barbuda | 0.0 | 0.1 | 0.1 | 0.3 | 0.5 | 0.2 | 0.3 | 1.5 | 0.0 |
| Barbados | 0.2 | 0.0 | 0.4 | 0.1 | 0.4 | 4.1 | 0.2 | 5.5 | 0.1 |
| Belize | 0.5 | 0.6 | 1.0 | 1.0 | 1.0 | 0.3 | 0.4 | 4.9 | 0.1 |
| Cuba | 6.8 | 12.9 | 14.2 | 14.4 | 18.5 | 18.7 | 16.9 | 102.3 | 2.0 |
| Dominica | 0.4 | 1.1 | 2.7 | 0.7 | 0.3 | 0.5 | 0.6 | 6.4 | 0.1 |
| Dominican Republic | 8.3 | 13.6 | 15.6 | 25.7 | 27.9 | 28.5 | 22.8 | 142.4 | 2.7 |
| Grenada | 0.2 | 0.0 | 0.0 | 0.2 | 1.2 | 0.5 | 0.3 | 2.3 | 0.0 |
| Guyana | 5.3 | 10.4 | 7.1 | 7.1 | 17.7 | 6.6 | 11.8 | 65.9 | 1.3 |
| Haiti | 10.1 | 16.7 | 22.2 | 134.4 | 85.0 | 58.4 | 68.2 | 394.9 | 7.6 |
| Jamaica | 6.8 | 6.6 | 9.8 | 14.9 | 6.9 | 7.4 | 7.1 | 59.4 | 1.1 |
| Montserrat | 6.6 | 2.3 | 2.0 | 0.7 | 1.0 | 24.1 | 2.1 | 38.7 | 0.7 |
| St. Kitts and Nevis | 0.2 | 0.1 | 0.1 | 0.1 | 0.2 | 0.3 | 0.1 | 1.0 | 0.0 |
| St. Lucia | 0.7 | 0.6 | 0.2 | 0.3 | 0.1 | 0.2 | 0.1 | 2.2 | 0.0 |
| St. Vincent and Grenadines | 0.2 | 0.0 | 0.0 | 0.1 | 0.3 | 0.5 | 0.2 | 1.3 | 0.0 |
| Suriname | 4.6 | 5.7 | 17.0 | 8.0 | 13.2 | 5.4 | 7.8 | 61.7 | 1.2 |
| Trinidad and Tobago | 0.7 | 0.4 | 0.5 | 0.7 | 0.5 | 0.8 | 0.6 | 4.1 | 0.1 |
| Turks and Caicos Islands | 0.8 | 0.5 | 0.4 | 1.1 | 0.0 | 0.3 | . | 3.3 | 0.1 |
| **Caribbean** | **52.5** | **72.4** | **93.6** | **210.9** | **174.9** | **157.1** | **139.5** | **900.9** | **17.4** |
| Costa Rica | 3.3 | 1.3 | 2.3 | 2.5 | 3.3 | 7.2 | 9.0 | 28.8 | 0.6 |
| El Salvador | 14.0 | 18.4 | 21.4 | 22.0 | 21.2 | 29.8 | 46.5 | 173.3 | 3.3 |
| Guatemala | 26.5 | 38.0 | 38.4 | 57.4 | 70.9 | 96.7 | 88.4 | 416.2 | 8.0 |
| Honduras | 16.5 | 20.7 | 53.4 | 76.5 | 41.7 | 44.2 | 68.8 | 321.8 | 6.2 |
| Nicaragua | 37.9 | 45.7 | 65.8 | 62.2 | 65.3 | 100.6 | 73.3 | 450.7 | 8.7 |
| Panama | 2.1 | 4.9 | 2.6 | 6.1 | 9.5 | 4.2 | 2.7 | 31.8 | 0.6 |
| **Central America** | **100.2** | **128.9** | **183.8** | **226.7** | **211.9** | **282.7** | **288.5** | **1,422.6** | **27.5** |
| Argentina | 1.3 | 2.9 | 3.2 | 3.7 | 17.2 | 7.3 | 8.6 | 44.1 | 0.9 |
| Bolivia | 53.8 | 90.4 | 72.2 | 70.0 | 71.0 | 89.8 | 78.4 | 525.6 | 10.1 |
| Brazil | 8.9 | 14.9 | 18.3 | 27.7 | 27.8 | 36.1 | 49.3 | 182.9 | 3.5 |
| Chile | 2.6 | 4.3 | 5.7 | 13.2 | 15.5 | 8.2 | 9.2 | 58.6 | 1.1 |
| Colombia | 42.6 | 37.5 | 38.3 | 72.1 | 75.6 | 77.6 | 91.5 | 435.1 | 8.4 |
| Ecuador | 6.6 | 15.7 | 23.7 | 35.3 | 27.8 | 28.1 | 31.8 | 169.0 | 3.3 |
| Paraguay | 5.5 | 11.8 | 12.0 | 9.3 | 15.6 | 23.7 | 28.6 | 106.5 | 2.1 |
| Peru | 19.8 | 28.6 | 40.9 | 54.7 | 40.0 | 50.5 | 52.0 | 286.6 | 5.5 |
| Uruguay | 0.5 | 0.6 | 0.8 | 4.8 | 1.7 | 4.0 | 3.1 | 15.6 | 0.3 |
| Venezuela | 2.5 | 4.7 | 4.8 | 5.9 | 5.5 | 10.8 | 13.3 | 47.5 | 0.9 |
| **South America** | **144.2** | **211.4** | **219.8** | **296.6** | **297.8** | **336.0** | **365.8** | **1,871.5** | **36.1** |
| Mexico | 40.5 | 13.5 | 15.6 | 9.7 | 14.2 | 37.0 | 60.3 | 190.8 | 3.7 |
| Regional/ Multicountry | 50.6 | 53.5 | 60.1 | 102.1 | 126.6 | 202.9 | 197.0 | 792.8 | 15.3 |
| **LAC** | **387.9** | **479.7** | **572.9** | **846.0** | **825.2** | **1,015.8** | **1,051.1** | **5,178.7** | **100.0** |
| World | 3,609.4 | 4,161.5 | 6,569.0 | 9,739.5 | 9,038.6 | 11,419.7 | 12,172.3 | 56,710.1 | . |
| LAC as a % of World | 10.7 | 11.5 | 8.7 | 8.7 | 9.1 | 8.9 | 8.6 | 9.1 | . |

## 12.41 | Health
## Development Assistance, Gross Disbursements - millions of $US

| | 2002 | 2003 | 2004 | 2005 | 2006 | 2007 | 2008 | 2002-2008 | Share of 7-year total (%) |
|---|---|---|---|---|---|---|---|---|---|
| Anguilla | 0.2 | 0.0 | 0.2 | 0.7 | . | . | . | 1.1 | 0.0 |
| Antigua and Barbuda | 0.2 | 0.0 | 0.1 | 0.1 | 0.1 | 0.1 | 0.0 | 0.5 | 0.0 |
| Barbados | . | 0.0 | 0.0 | 0.3 | 1.4 | 2.4 | 4.7 | 8.8 | 0.4 |
| Belize | 0.1 | 0.0 | 0.0 | 0.2 | 0.2 | 0.1 | 0.1 | 0.9 | 0.0 |
| Cuba | 3.2 | 4.8 | 4.5 | 2.9 | 3.6 | 2.6 | 6.0 | 27.7 | 1.2 |
| Dominica | . | 0.1 | 0.1 | 0.1 | 0.2 | 0.1 | 0.1 | 0.8 | 0.0 |
| Dominican Republic | 7.8 | 14.4 | 7.3 | 17.5 | 9.9 | 11.0 | 14.2 | 82.1 | 3.7 |
| Grenada | . | 0.1 | 0.2 | 0.8 | 0.7 | 0.4 | 0.2 | 2.5 | 0.1 |
| Guyana | 0.0 | 5.6 | 11.3 | 2.5 | 1.8 | 1.7 | 1.8 | 24.7 | 1.1 |
| Haiti | 3.2 | 4.7 | 14.2 | 9.4 | 21.4 | 21.6 | 34.0 | 108.5 | 4.9 |
| Jamaica | 0.1 | 0.9 | 0.6 | 1.2 | 3.0 | 3.1 | 2.1 | 11.0 | 0.5 |
| Montserrat | 1.9 | 1.5 | 0.2 | 0.3 | 0.2 | . | 0.3 | 4.4 | 0.2 |
| St. Kitts and Nevis | 1.2 | 0.0 | . | 0.0 | 0.0 | . | . | 1.2 | 0.1 |
| St. Lucia | 0.1 | 0.2 | 0.1 | 0.3 | 1.0 | 0.5 | 1.2 | 3.5 | 0.2 |
| St. Vincent and Grenadines | . | . | 0.0 | 0.1 | 0.5 | 0.5 | 0.5 | 1.7 | 0.1 |
| Suriname | 5.8 | 7.6 | 7.9 | 8.1 | 2.4 | 3.7 | 6.4 | 41.8 | 1.9 |
| Trinidad and Tobago | 0.0 | 0.1 | 0.1 | 0.1 | 0.1 | 0.0 | . | 0.5 | 0.0 |
| Turks and Caicos Islands | 0.0 | . | 0.1 | 0.2 | . | . | . | 0.3 | 0.0 |
| **Caribbean** | **23.8** | **40.2** | **47.0** | **44.9** | **46.4** | **47.9** | **71.6** | **321.8** | **14.4** |
| | | | | | | | | | |
| Costa Rica | 0.7 | 2.1 | 1.2 | 1.3 | 3.3 | 2.6 | 4.4 | 15.6 | 0.7 |
| El Salvador | 7.1 | 8.0 | 6.0 | 15.3 | 18.8 | 21.2 | 20.2 | 96.6 | 4.3 |
| Guatemala | 15.3 | 29.4 | 8.0 | 16.5 | 25.2 | 28.7 | 31.9 | 155.0 | 6.9 |
| Honduras | 11.7 | 17.7 | 30.1 | 43.5 | 19.1 | 24.3 | 30.5 | 176.9 | 7.9 |
| Nicaragua | 15.0 | 29.7 | 36.6 | 35.4 | 44.4 | 49.1 | 52.1 | 262.3 | 11.7 |
| Panama | 0.0 | 1.0 | 1.9 | 1.4 | 1.1 | 0.9 | 1.2 | 7.5 | 0.3 |
| **Central America** | **49.9** | **87.9** | **83.8** | **113.3** | **111.9** | **126.8** | **140.3** | **713.9** | **32.0** |
| | | | | | | | | | |
| Argentina | 1.4 | 4.9 | 3.0 | 11.7 | 25.9 | 18.0 | 37.2 | 102.1 | 4.6 |
| Bolivia | 24.8 | 69.9 | 51.5 | 42.9 | 55.1 | 54.4 | 38.0 | 336.5 | 15.1 |
| Brazil | 8.4 | 14.5 | 14.3 | 12.7 | 13.3 | 14.4 | 16.8 | 94.4 | 4.2 |
| Chile | 1.0 | 3.0 | 3.4 | 3.8 | 2.4 | 1.7 | 1.6 | 16.8 | 0.8 |
| Colombia | 1.1 | 1.0 | 2.2 | 1.8 | 2.1 | 4.5 | 6.2 | 19.0 | 0.9 |
| Ecuador | 3.5 | 5.9 | 9.5 | 15.4 | 16.2 | 26.0 | 23.3 | 100.0 | 4.5 |
| Paraguay | 0.1 | 2.0 | 2.0 | 3.5 | 3.2 | 9.3 | 11.6 | 31.7 | 1.4 |
| Peru | 18.2 | 18.6 | 27.5 | 52.4 | 40.5 | 28.5 | 37.2 | 222.8 | 10.0 |
| Uruguay | 0.4 | 0.5 | 0.6 | 0.8 | 0.6 | 2.6 | 0.6 | 6.1 | 0.3 |
| Venezuela | 0.1 | 0.6 | 0.4 | 1.2 | 0.5 | 1.7 | 1.6 | 6.1 | 0.3 |
| **South America** | **59.0** | **120.9** | **114.3** | **146.5** | **159.9** | **161.1** | **173.9** | **935.5** | **41.9** |
| | | | | | | | | | |
| Mexico | 4.9 | 8.9 | 7.6 | 7.8 | 10.4 | 12.4 | 5.0 | 57.0 | 2.6 |
| Regional/ Multicountry | 18.2 | 8.1 | 25.2 | 39.4 | 23.9 | 31.7 | 59.5 | 206.0 | 9.2 |
| | | | | | | | | | |
| **LAC** | **155.8** | **265.9** | **278.0** | **351.9** | **352.5** | **379.9** | **450.3** | **2,234.2** | **100.0** |
| | | | | | | | | | |
| World | 2,702.7 | 3,230.1 | 4,094.4 | 5,422.3 | 6,069.8 | 7,301.3 | 7,517.9 | 36,338.6 | . |
| LAC as a % of World | 5.8 | 8.2 | 6.8 | 6.5 | 5.8 | 5.2 | 6.0 | 6.1 | . |

## 12.42 | Humanitarian Aid
## Development Assistance, Gross Disbursements - millions of $US

| | 2002 | 2003 | 2004 | 2005 | 2006 | 2007 | 2008 | 2002-2008 | Share of 7-year total (%) |
|---|---|---|---|---|---|---|---|---|---|
| Barbados | 0.2 | 0.3 | 0.8 | 0.7 | 0.4 | 0.2 | 0.1 | 2.6 | 0.1 |
| Belize | 0.2 | 0.0 | . | . | 0.6 | 0.5 | 0.4 | 1.7 | 0.1 |
| Cuba | 3.7 | 3.5 | 5.7 | 8.5 | 4.9 | 2.0 | 22.4 | 50.8 | 2.2 |
| Dominica | 0.0 | . | 0.2 | . | 0.0 | 0.1 | 0.0 | 0.3 | 0.0 |
| Dominican Republic | 0.2 | 1.0 | 3.2 | 3.0 | 5.7 | 7.9 | 25.0 | 46.0 | 2.0 |
| Grenada | . | . | 1.8 | 19.3 | 2.0 | 0.5 | 0.2 | 23.8 | 1.0 |
| Guyana | . | . | 0.0 | 4.9 | 0.3 | 0.5 | . | 5.7 | 0.2 |
| Haiti | 0.0 | 5.3 | 43.0 | 172.4 | 64.1 | 39.6 | 187.1 | 511.5 | 21.9 |
| Jamaica | 0.4 | 0.4 | 3.6 | 2.7 | 9.2 | 1.4 | 0.9 | 18.6 | 0.8 |
| Montserrat | 2.2 | 1.5 | 0.7 | 0.0 | . | . | . | 4.4 | 0.2 |
| St. Kitts and Nevis | . | 0.0 | . | . | . | . | . | 0.0 | 0.0 |
| St. Lucia | . | 0.0 | . | . | . | 0.1 | 0.0 | 0.1 | 0.0 |
| St. Vincent and Grenadines | . | . | . | 0.1 | 0.0 | . | . | 0.1 | 0.0 |
| Suriname | . | . | . | 0.0 | 3.4 | 0.5 | 0.5 | 4.5 | 0.2 |
| Trinidad and Tobago | . | . | 0.0 | . | . | . | 0.0 | 0.1 | 0.0 |
| Turks and Caicos Islands | . | . | . | . | . | 0.5 | . | 0.5 | 0.0 |
| **Caribbean** | **6.9** | **12.0** | **59.0** | **211.7** | **90.6** | **54.0** | **236.6** | **670.8** | **28.8** |
| Costa Rica | 0.7 | 0.8 | 0.9 | 1.0 | 0.8 | 2.1 | 2.5 | 8.7 | 0.4 |
| El Salvador | 24.9 | 56.2 | 16.6 | 45.4 | 12.7 | 10.5 | 6.5 | 172.7 | 7.4 |
| Guatemala | 26.4 | 6.3 | 1.5 | 36.0 | 40.1 | 18.2 | 12.3 | 140.7 | 6.0 |
| Honduras | 8.6 | 24.4 | 2.3 | 17.9 | 9.7 | 12.8 | 13.8 | 89.5 | 3.8 |
| Nicaragua | 17.6 | 15.6 | 8.2 | 33.2 | 28.3 | 33.5 | 26.2 | 162.5 | 7.0 |
| Panama | 0.0 | 0.0 | . | 0.1 | 0.1 | 0.2 | 1.0 | 1.4 | 0.1 |
| **Central America** | **78.2** | **103.3** | **29.4** | **133.5** | **91.6** | **77.2** | **62.3** | **575.7** | **24.7** |
| Argentina | 3.1 | 2.2 | 0.1 | 0.6 | 0.4 | 0.8 | 0.8 | 8.1 | 0.3 |
| Bolivia | 6.9 | 3.7 | 2.5 | 5.1 | 4.7 | 10.8 | 22.6 | 56.4 | 2.4 |
| Brazil | 1.0 | 3.9 | 1.9 | 1.9 | 3.1 | 1.3 | 4.7 | 17.8 | 0.8 |
| Chile | 0.1 | 0.5 | 1.0 | 0.6 | 0.6 | 0.4 | 0.6 | 3.9 | 0.2 |
| Colombia | 9.4 | 17.0 | 18.3 | 72.9 | 85.7 | 101.6 | 82.9 | 387.9 | 16.6 |
| Ecuador | 2.1 | 0.9 | 1.4 | 1.7 | 2.9 | 2.5 | 12.5 | 24.0 | 1.0 |
| Paraguay | . | 0.1 | 0.1 | 0.0 | 0.2 | 2.6 | 3.6 | 6.6 | 0.3 |
| Peru | 6.8 | 5.3 | 4.7 | 4.0 | 3.0 | 43.8 | 39.4 | 106.9 | 4.6 |
| Uruguay | . | 0.1 | 0.1 | 0.1 | . | 0.3 | 0.0 | 0.5 | 0.0 |
| Venezuela | 0.3 | 0.4 | 0.0 | 13.4 | 9.2 | 13.0 | 2.3 | 38.7 | 1.7 |
| **South America** | **29.8** | **33.9** | **30.2** | **100.2** | **109.9** | **177.2** | **169.5** | **650.8** | **27.9** |
| Mexico | 0.5 | 0.7 | 0.1 | 1.0 | 1.3 | 3.5 | 3.7 | 10.8 | 0.5 |
| Regional/ Multicountry | 20.4 | 48.5 | 41.9 | 92.0 | 66.2 | 62.1 | 93.6 | 424.6 | 18.2 |
| **LAC** | **135.8** | **198.5** | **160.6** | **538.3** | **359.6** | **374.1** | **565.8** | **2,332.7** | **100.0** |
| World | 2,950.6 | 4,922.2 | 5,709.1 | 9,345.5 | 8,128.2 | 8,171.5 | 11,148.1 | 50,375.2 | . |
| LAC as a % of World | 4.6 | 4.0 | 2.8 | 5.8 | 4.4 | 4.6 | 5.1 | 4.6 | . |

## 12.43 | Industry, Mining, and Construction
## Development Assistance, Gross Disbursements - millions of $US

| | 2002 | 2003 | 2004 | 2005 | 2006 | 2007 | 2008 | 2002-2008 | Share of 7-year total (%) |
|---|---|---|---|---|---|---|---|---|---|
| Barbados | . | 0.0 | . | . | . | . | . | 0.0 | 0.0 |
| Belize | . | 0.1 | 0.1 | 0.1 | . | 0.0 | 0.1 | 0.4 | 0.1 |
| Cuba | 1.4 | 0.6 | 1.6 | 0.7 | 0.9 | 1.5 | 3.3 | 10.0 | 1.2 |
| Dominica | . | 0.0 | 0.4 | 0.0 | . | . | 0.7 | 1.1 | 0.1 |
| Dominican Republic | 3.2 | 6.4 | 5.5 | 4.5 | 3.7 | 9.8 | 8.4 | 41.5 | 5.0 |
| Grenada | . | . | . | 0.0 | 0.1 | 0.0 | 0.1 | 0.1 | 0.0 |
| Guyana | 1.6 | 1.6 | 1.6 | 2.9 | 1.1 | 1.8 | 5.0 | 15.6 | 1.9 |
| Haiti | 0.1 | 0.0 | 0.1 | 0.1 | 0.2 | 0.1 | 0.8 | 1.3 | 0.2 |
| Jamaica | 0.1 | 0.7 | 0.8 | 2.6 | 3.1 | 4.4 | 7.9 | 19.6 | 2.4 |
| Montserrat | 0.2 | 0.2 | 0.3 | 0.3 | 0.4 | 0.7 | 0.1 | 2.1 | 0.3 |
| St. Lucia | . | 0.1 | 0.0 | . | . | . | 0.8 | 0.9 | 0.1 |
| St. Vincent and Grenadines | 0.0 | 0.1 | 0.2 | 0.5 | 0.1 | . | . | 1.0 | 0.1 |
| Suriname | 0.2 | 0.3 | 0.3 | 0.6 | 0.0 | 0.3 | 0.3 | 2.0 | 0.2 |
| Trinidad and Tobago | 0.0 | 0.4 | 0.4 | 0.7 | 0.6 | 0.3 | . | 2.4 | 0.3 |
| **Caribbean** | **6.8** | **10.5** | **11.3** | **13.0** | **10.2** | **19.0** | **27.4** | **98.1** | **11.8** |
| Costa Rica | 0.3 | 1.2 | 1.2 | 1.5 | 6.1 | 1.1 | 1.3 | 12.8 | 1.5 |
| El Salvador | 1.2 | 1.1 | 2.2 | 1.6 | 2.4 | 1.0 | 2.4 | 11.8 | 1.4 |
| Guatemala | 1.1 | 3.2 | 2.8 | 3.1 | 1.6 | 1.6 | 6.4 | 20.0 | 2.4 |
| Honduras | 1.2 | 3.0 | 3.3 | 3.8 | 4.8 | 4.9 | 7.3 | 28.3 | 3.4 |
| Nicaragua | 4.4 | 10.8 | 12.6 | 9.1 | 9.9 | 14.7 | 8.4 | 70.0 | 8.4 |
| Panama | 0.2 | 0.2 | 0.8 | 0.5 | 0.5 | 0.5 | 0.6 | 3.2 | 0.4 |
| **Central America** | **8.5** | **19.5** | **22.9** | **19.6** | **25.3** | **23.8** | **26.4** | **146.0** | **17.6** |
| Argentina | 0.9 | 4.4 | 6.1 | 15.4 | 18.8 | 14.3 | 3.6 | 63.5 | 7.7 |
| Bolivia | 8.3 | 10.0 | 13.9 | 11.9 | 14.1 | 10.0 | 9.2 | 77.4 | 9.3 |
| Brazil | 2.8 | 3.0 | 4.2 | 10.3 | 7.3 | 7.0 | 20.6 | 55.0 | 6.6 |
| Chile | 0.5 | 2.1 | 3.9 | 5.5 | 2.4 | 3.1 | 2.6 | 20.0 | 2.4 |
| Colombia | 0.9 | 0.9 | 1.4 | 1.5 | 2.6 | 2.0 | 4.4 | 13.7 | 1.7 |
| Ecuador | 1.4 | 3.2 | 8.8 | 8.3 | 2.8 | 1.7 | 2.4 | 28.5 | 3.4 |
| Paraguay | 0.5 | 2.0 | 1.4 | 1.9 | 1.4 | 1.4 | 1.4 | 10.1 | 1.2 |
| Peru | 4.6 | 5.7 | 6.4 | 6.4 | 12.5 | 7.0 | 10.7 | 53.3 | 6.4 |
| Uruguay | 0.3 | 1.1 | 0.6 | 1.3 | 3.4 | 6.1 | 0.6 | 13.4 | 1.6 |
| Venezuela | 0.6 | 0.2 | 0.5 | 0.5 | 0.8 | 0.3 | 0.3 | 3.3 | 0.4 |
| **South America** | **20.5** | **32.6** | **47.1** | **63.1** | **66.1** | **53.0** | **55.9** | **338.2** | **40.8** |
| Mexico | 1.7 | 3.4 | 5.2 | 4.6 | 8.2 | 6.5 | 10.0 | 39.6 | 4.8 |
| Regional/ Multicountry | 3.0 | 9.9 | 8.4 | 35.3 | 17.6 | 45.5 | 88.0 | 207.9 | 25.0 |
| **LAC** | **40.5** | **75.9** | **95.0** | **135.6** | **127.3** | **147.8** | **207.7** | **829.8** | **100.0** |
| World | 1,001.5 | 1,295.1 | 1,368.9 | 1,834.7 | 1,841.1 | 1,547.3 | 1,668.6 | 10,557.2 | . |
| LAC as a % of World | 4.0 | 5.9 | 6.9 | 7.4 | 6.9 | 9.6 | 12.4 | 7.9 | . |

## 12.44 | Population Programs
## Development Assistance, Gross Disbursements - millions of $US

| | 2002 | 2003 | 2004 | 2005 | 2006 | 2007 | 2008 | 2002-2008 | Share of 7-year total (%) |
|---|---|---|---|---|---|---|---|---|---|
| Antigua and Barbuda | . | . | . | . | 0.0 | 0.0 | . | 0.0 | 0.0 |
| Barbados | . | . | . | 0.1 | 0.2 | 1.2 | 0.5 | 1.9 | 0.1 |
| Belize | 0.3 | 0.3 | 0.7 | 0.6 | 0.6 | 0.6 | 0.4 | 3.5 | 0.2 |
| Cuba | 1.4 | 6.6 | 7.7 | 4.9 | 5.0 | 12.5 | 4.3 | 42.4 | 2.2 |
| Dominica | . | . | . | . | 0.1 | 0.0 | . | 0.2 | 0.0 |
| Dominican Republic | 2.8 | 5.7 | 12.5 | 13.7 | 14.3 | 16.6 | 26.1 | 91.7 | 4.7 |
| Grenada | . | 0.1 | 0.1 | 0.0 | 0.2 | 0.5 | 0.3 | 1.2 | 0.1 |
| Guyana | 2.2 | 4.1 | 7.7 | 13.1 | 22.3 | 20.7 | 29.6 | 99.7 | 5.1 |
| Haiti | 17.8 | 38.8 | 41.7 | 57.3 | 93.2 | 117.9 | 120.1 | 486.9 | 24.9 |
| Jamaica | 3.3 | 4.6 | 6.3 | 6.9 | 7.5 | 8.1 | 11.9 | 48.5 | 2.5 |
| Montserrat | . | . | . | 0.0 | . | . | . | 0.0 | 0.0 |
| St. Kitts and Nevis | . | . | . | . | . | 0.0 | . | 0.0 | 0.0 |
| St. Lucia | 0.1 | 0.1 | . | 0.1 | 0.5 | 0.2 | 0.3 | 1.3 | 0.1 |
| St. Vincent and Grenadines | . | . | . | 0.1 | 0.4 | 0.4 | 0.4 | 1.4 | 0.1 |
| Suriname | 0.2 | 0.7 | . | 1.2 | 1.0 | 2.4 | 0.8 | 6.3 | 0.3 |
| Trinidad and Tobago | 0.4 | 0.6 | 0.5 | 0.2 | 1.2 | 3.2 | 3.4 | 9.4 | 0.5 |
| **Caribbean** | **28.5** | **61.7** | **77.1** | **98.2** | **146.6** | **184.4** | **198.2** | **794.5** | **40.6** |
| Costa Rica | 0.4 | 0.4 | 1.8 | 0.9 | 0.9 | 1.4 | 1.2 | 7.1 | 0.4 |
| El Salvador | 2.3 | 6.2 | 15.2 | 10.5 | 5.9 | 5.7 | 8.7 | 54.4 | 2.8 |
| Guatemala | 22.9 | 16.3 | 17.8 | 8.9 | 9.2 | 16.2 | 35.3 | 126.6 | 6.5 |
| Honduras | 5.5 | 12.0 | 17.8 | 17.5 | 14.3 | 18.6 | 33.7 | 119.5 | 6.1 |
| Nicaragua | 17.6 | 15.1 | 15.8 | 11.7 | 19.6 | 20.8 | 26.4 | 127.0 | 6.5 |
| Panama | 0.7 | 0.7 | 0.7 | 1.1 | 1.3 | 2.6 | 1.1 | 8.1 | 0.4 |
| **Central America** | **49.4** | **50.7** | **69.0** | **50.6** | **51.2** | **65.4** | **106.5** | **442.8** | **22.6** |
| Argentina | 0.7 | 3.3 | 5.8 | 4.6 | 3.0 | 6.9 | 8.2 | 32.5 | 1.7 |
| Bolivia | 16.0 | 14.0 | 19.8 | 7.8 | 12.3 | 9.5 | 24.8 | 104.1 | 5.3 |
| Brazil | 8.2 | 8.9 | 6.8 | 11.0 | 8.8 | 5.5 | 6.7 | 56.0 | 2.9 |
| Chile | 0.2 | 3.7 | 8.2 | 9.5 | 2.4 | 4.7 | 2.0 | 30.7 | 1.6 |
| Colombia | 2.0 | 3.4 | 1.7 | 3.8 | 6.5 | 2.8 | 4.7 | 24.8 | 1.3 |
| Ecuador | 2.3 | 2.9 | 1.9 | 4.6 | 7.5 | 7.2 | 8.7 | 35.2 | 1.8 |
| Paraguay | 0.7 | 3.9 | 4.8 | 3.5 | 4.7 | 4.3 | 9.4 | 31.4 | 1.6 |
| Peru | 7.3 | 17.2 | 19.0 | 13.6 | 13.6 | 19.6 | 22.9 | 113.2 | 5.8 |
| Uruguay | 0.3 | 0.3 | 0.5 | 0.6 | 0.6 | 1.0 | 0.9 | 4.2 | 0.2 |
| Venezuela | 0.9 | 1.0 | 1.1 | 1.5 | 1.5 | 1.9 | 1.5 | 9.4 | 0.5 |
| **South America** | **38.6** | **58.5** | **69.5** | **60.5** | **61.0** | **63.4** | **90.0** | **441.6** | **22.6** |
| Mexico | 5.8 | 5.2 | 5.4 | 4.5 | 3.8 | 4.5 | 4.9 | 34.0 | 1.7 |
| Regional/ Multicountry | 15.2 | 24.5 | 29.8 | 30.4 | 39.8 | 47.3 | 58.1 | 245.1 | 12.5 |
| **LAC** | **137.4** | **200.6** | **250.9** | **244.1** | **302.4** | **365.1** | **457.6** | **1,958.0** | **100.0** |
| World | 1,696.0 | 2,644.7 | 3,071.9 | 4,103.8 | 4,903.3 | 6,154.5 | 8,227.7 | 30,801.9 | . |
| LAC as a % of World | 8.1 | 7.6 | 8.2 | 5.9 | 6.2 | 5.9 | 5.6 | 6.4 | . |

## 12.45 | Tourism
## Development Assistance, Gross Disbursements - millions of $US

| | 2002 | 2003 | 2004 | 2005 | 2006 | 2007 | 2008 | 2002-2008 | Share of 7-year total (%) |
|---|---|---|---|---|---|---|---|---|---|
| Antigua and Barbuda | . | . | 0.0 | . | . | . | . | 0.0 | 0.0 |
| Barbados | . | . | . | . | 0.0 | . | 0.0 | 0.0 | 0.0 |
| Belize | . | 0.0 | 0.1 | 0.0 | 0.0 | 0.0 | 0.0 | 0.2 | 0.2 |
| Cuba | 0.0 | 0.1 | 0.3 | 0.1 | 0.0 | . | 0.0 | 0.5 | 0.6 |
| Dominica | 0.2 | . | 1.9 | 0.4 | 2.2 | 2.6 | 0.5 | 7.8 | 9.0 |
| Dominican Republic | . | 0.1 | 0.1 | 0.3 | 0.4 | 1.1 | 1.0 | 3.0 | 3.5 |
| Grenada | 0.0 | . | 0.0 | 0.1 | 0.1 | . | 0.0 | 0.3 | 0.3 |
| Guyana | . | . | 0.0 | 0.0 | 0.0 | 0.0 | 0.0 | 0.1 | 0.1 |
| Haiti | 0.0 | . | 0.0 | . | 0.0 | . | 0.1 | 0.1 | 0.2 |
| Jamaica | 0.0 | 0.0 | 0.1 | 0.0 | 0.0 | 0.0 | 0.3 | 0.5 | 0.6 |
| Montserrat | 0.3 | . | 0.1 | 1.1 | 4.0 | . | 0.1 | 5.6 | 6.4 |
| St. Kitts and Nevis | . | . | 0.0 | . | 0.0 | . | . | 0.0 | 0.0 |
| St. Lucia | . | 0.0 | 0.1 | 0.1 | 0.1 | 0.1 | 0.1 | 0.4 | 0.5 |
| St. Vincent and Grenadines | . | . | 0.0 | . | 0.0 | . | 0.2 | 0.2 | 0.2 |
| Suriname | 0.3 | 0.5 | 0.7 | 0.8 | 0.2 | . | 0.9 | 3.3 | 3.8 |
| Trinidad and Tobago | . | . | 0.0 | 0.0 | 0.0 | . | 0.0 | 0.1 | 0.1 |
| **Caribbean** | **0.8** | **0.7** | **3.6** | **3.1** | **7.0** | **3.8** | **3.2** | **22.3** | **25.7** |
| Costa Rica | 0.9 | 0.1 | 0.1 | 0.2 | 0.4 | 0.1 | 0.1 | 2.0 | 2.3 |
| El Salvador | . | 0.1 | 0.1 | 0.3 | 1.6 | 0.4 | 3.2 | 5.8 | 6.7 |
| Guatemala | 0.4 | 0.0 | 0.1 | 0.3 | 0.6 | 0.4 | 0.9 | 2.7 | 3.1 |
| Honduras | 0.2 | 0.5 | 0.7 | 0.7 | 0.8 | 0.8 | 0.7 | 4.5 | 5.2 |
| Nicaragua | . | 0.2 | 0.1 | 0.2 | 0.2 | 2.1 | 3.0 | 5.7 | 6.6 |
| Panama | . | 0.0 | 0.2 | 0.0 | 0.3 | 0.2 | 0.2 | 0.9 | 1.1 |
| **Central America** | **1.5** | **1.0** | **1.4** | **1.7** | **3.8** | **4.1** | **8.2** | **21.7** | **25.0** |
| Argentina | . | 0.6 | 0.4 | 0.2 | 0.3 | 0.6 | 0.3 | 2.4 | 2.8 |
| Bolivia | 0.1 | 0.5 | 1.3 | 1.0 | 1.1 | 0.9 | 1.6 | 6.6 | 7.7 |
| Brazil | 0.0 | 0.2 | 0.1 | 0.3 | 0.7 | 0.2 | 1.3 | 2.8 | 3.2 |
| Chile | 0.1 | 0.2 | 0.2 | 0.2 | 0.2 | 0.2 | 0.2 | 1.3 | 1.5 |
| Colombia | . | . | . | . | 0.8 | 0.8 | 0.3 | 1.8 | 2.1 |
| Ecuador | 0.2 | 0.3 | 0.4 | 0.3 | 0.4 | 0.7 | 0.6 | 2.9 | 3.3 |
| Paraguay | . | 0.2 | 0.2 | 0.1 | 0.2 | 0.1 | 0.1 | 0.9 | 1.0 |
| Peru | 0.2 | 0.3 | 0.4 | 0.7 | 0.6 | 0.8 | 1.9 | 4.8 | 5.5 |
| Uruguay | . | 0.1 | 0.1 | 0.0 | 0.2 | 0.5 | 0.3 | 1.3 | 1.5 |
| Venezuela | 0.0 | . | 0.2 | 0.1 | 0.2 | 0.3 | 0.5 | 1.2 | 1.4 |
| **South America** | **0.7** | **2.3** | **3.3** | **2.8** | **4.5** | **5.0** | **7.2** | **25.8** | **29.8** |
| Mexico | . | 0.0 | 0.1 | 0.1 | 0.1 | 0.4 | 0.2 | 0.9 | 1.0 |
| Regional/ Multicountry | 0.2 | 1.2 | 2.9 | 2.0 | 3.2 | 3.6 | 3.0 | 16.0 | 18.5 |
| **LAC** | **3.1** | **5.2** | **11.3** | **9.8** | **18.6** | **16.9** | **21.8** | **86.8** | **100.0** |
| World | 17.4 | 28.1 | 38.4 | 48.1 | 50.9 | 66.6 | 90.9 | 340.4 | . |
| LAC as a % of World | 18.0 | 18.7 | 29.4 | 20.4 | 36.6 | 25.3 | 24.0 | 25.5 | . |

## 12.46 | Trade Policy and Regulations
## Development Assistance, Gross Disbursements - millions of $US

| | 2002 | 2003 | 2004 | 2005 | 2006 | 2007 | 2008 | 2002-2008 | Share of 7-year total (%) |
|---|---|---|---|---|---|---|---|---|---|
| Antigua and Barbuda | . | 0.0 | . | 0.0 | . | . | . | 0.0 | 0.0 |
| Barbados | . | 0.0 | 0.0 | 0.0 | 0.0 | . | 0.1 | 0.1 | 0.0 |
| Belize | . | . | . | 0.0 | . | 0.0 | . | 0.0 | 0.0 |
| Cuba | 0.0 | 0.1 | 0.0 | 0.0 | 0.0 | 0.0 | 0.0 | 0.3 | 0.1 |
| Dominica | 0.0 | . | . | 0.0 | . | 0.3 | 0.1 | 0.4 | 0.1 |
| Dominican Republic | 0.0 | 0.0 | 0.0 | 0.2 | 0.5 | 4.0 | 18.1 | 22.9 | 5.5 |
| Grenada | . | 0.0 | 0.0 | . | 0.1 | 0.0 | 0.1 | 0.2 | 0.0 |
| Guyana | . | . | 0.1 | 1.2 | 2.3 | 0.9 | 1.1 | 5.6 | 1.4 |
| Haiti | 0.0 | . | 0.0 | . | . | 0.1 | 1.1 | 1.2 | 0.3 |
| Jamaica | 2.3 | 0.5 | 0.6 | 4.9 | 2.7 | 2.3 | 0.9 | 14.1 | 3.4 |
| Montserrat | . | . | 0.0 | 0.4 | 0.0 | 0.8 | 0.0 | 1.2 | 0.3 |
| St. Lucia | 0.0 | 0.0 | . | 0.0 | 0.0 | . | . | 0.0 | 0.0 |
| St. Vincent and Grenadines | 0.0 | 0.0 | . | 0.0 | 0.0 | 0.0 | 0.0 | 0.1 | 0.0 |
| Suriname | . | . | 0.0 | . | 0.0 | 0.0 | . | 0.0 | 0.0 |
| Trinidad and Tobago | 0.1 | 0.0 | 1.0 | 0.0 | 0.0 | 0.0 | . | 1.1 | 0.3 |
| **Caribbean** | **2.5** | **0.8** | **1.8** | **6.8** | **5.6** | **8.5** | **21.5** | **47.4** | **11.4** |
| Costa Rica | 0.1 | 0.1 | 0.7 | 0.3 | 1.1 | 0.5 | 0.4 | 3.3 | 0.8 |
| El Salvador | 0.0 | 0.1 | 0.7 | 0.8 | 0.6 | 0.4 | 1.6 | 4.2 | 1.0 |
| Guatemala | 0.2 | 0.1 | 0.1 | 2.6 | 3.0 | 6.4 | 3.6 | 16.0 | 3.9 |
| Honduras | . | 0.4 | 1.9 | 0.7 | 0.7 | 1.6 | 2.7 | 8.0 | 1.9 |
| Nicaragua | 7.4 | 17.1 | 11.0 | 8.7 | 2.3 | 5.6 | 3.3 | 55.4 | 13.4 |
| Panama | . | 0.1 | 0.0 | 0.1 | 0.1 | 0.0 | 0.1 | 0.4 | 0.1 |
| **Central America** | **7.7** | **17.9** | **14.3** | **13.1** | **7.9** | **14.5** | **11.8** | **87.3** | **21.1** |
| Argentina | 0.5 | 0.3 | 0.4 | 2.0 | 0.8 | 1.6 | 0.3 | 5.8 | 1.4 |
| Bolivia | 4.4 | 9.4 | 12.9 | 4.7 | 3.4 | 1.4 | 5.1 | 41.5 | 10.0 |
| Brazil | 0.3 | 0.3 | 0.4 | 0.4 | 0.8 | 0.3 | 1.0 | 3.4 | 0.8 |
| Chile | . | 0.1 | 0.1 | 0.0 | 1.9 | 0.3 | 0.5 | 2.9 | 0.7 |
| Colombia | 0.0 | 0.1 | 0.7 | 0.2 | 0.5 | 0.4 | 7.1 | 8.9 | 2.2 |
| Ecuador | 4.9 | 0.5 | 0.3 | 5.3 | 2.1 | 3.5 | 2.6 | 19.2 | 4.6 |
| Paraguay | . | 0.2 | 0.2 | 3.0 | 0.9 | 9.3 | 2.8 | 16.3 | 3.9 |
| Peru | 0.0 | 1.0 | 1.1 | 6.1 | 4.7 | 2.5 | 4.8 | 20.3 | 4.9 |
| Uruguay | 0.6 | 0.2 | 0.1 | 0.3 | 0.3 | 0.2 | 0.2 | 1.8 | 0.4 |
| Venezuela | . | 0.0 | 0.3 | 0.0 | 0.0 | 0.0 | 0.0 | 0.5 | 0.1 |
| **South America** | **10.7** | **12.0** | **16.4** | **22.0** | **15.4** | **19.6** | **24.4** | **120.6** | **29.1** |
| Mexico | 0.1 | 0.9 | 0.3 | 0.9 | 2.5 | 3.1 | 2.1 | 10.0 | 2.4 |
| Regional/ Multicountry | 8.3 | 14.3 | 9.0 | 11.3 | 33.2 | 50.2 | 22.4 | 148.7 | 35.9 |
| **LAC** | **29.3** | **45.9** | **41.8** | **54.1** | **64.5** | **95.9** | **82.3** | **413.9** | **100.0** |
| World | 548.3 | 471.3 | 435.2 | 546.4 | 502.8 | 826.1 | 848.8 | 4,178.8 | . |
| LAC as a % of World | 5.3 | 9.7 | 9.6 | 9.9 | 12.8 | 11.6 | 9.7 | 9.9 | . |

## 12.47 | Transport & Storage
## Development Assistance, Gross Disbursements - millions of $US

| | 2002 | 2003 | 2004 | 2005 | 2006 | 2007 | 2008 | 2002-2008 | Share of 7-year total (%) |
|---|---|---|---|---|---|---|---|---|---|
| Anguilla | 0.1 | 1.4 | 1.5 | 0.3 | 4.4 | . | 3.5 | 11.1 | 0.9 |
| Antigua and Barbuda | . | 0.0 | 0.0 | 0.1 | . | . | . | 0.2 | 0.0 |
| Barbados | . | 0.0 | 1.3 | . | . | . | 0.0 | 1.3 | 0.1 |
| Belize | 0.0 | 1.2 | 0.2 | 0.0 | . | . | . | 1.5 | 0.1 |
| Cuba | 0.1 | 0.1 | 0.3 | 0.2 | 0.0 | 0.3 | 0.3 | 1.2 | 0.1 |
| Dominica | 0.6 | 0.2 | 1.1 | 1.5 | 0.6 | 4.2 | 4.6 | 12.8 | 1.0 |
| Dominican Republic | 2.1 | 1.5 | 0.9 | 1.2 | 0.3 | 4.2 | 19.0 | 29.3 | 2.3 |
| Grenada | 0.7 | 0.6 | 0.3 | 0.1 | . | . | 0.1 | 1.8 | 0.1 |
| Guyana | 0.0 | . | 0.1 | 0.8 | 0.1 | 0.2 | . | 1.2 | 0.1 |
| Haiti | 0.4 | 1.1 | 1.1 | 8.4 | 20.4 | 33.6 | 40.0 | 105.0 | 8.4 |
| Jamaica | 3.5 | 2.5 | 4.2 | 11.4 | 14.6 | 22.2 | 50.4 | 108.8 | 8.7 |
| Montserrat | 4.6 | 6.9 | 6.7 | 2.7 | 2.9 | 0.8 | 3.1 | 27.7 | 2.2 |
| St. Lucia | 2.3 | 0.0 | 2.9 | 5.4 | 1.7 | 3.1 | 0.5 | 15.9 | 1.3 |
| St. Vincent and Grenadines | 1.1 | 0.2 | 0.4 | 0.9 | 0.0 | . | 0.2 | 2.8 | 0.2 |
| Suriname | 0.5 | 1.0 | 0.8 | 0.2 | 0.2 | 12.4 | 19.6 | 34.6 | 2.8 |
| Trinidad and Tobago | 0.0 | 0.2 | . | . | . | . | 0.0 | 0.2 | 0.0 |
| Turks and Caicos Islands | 0.3 | 0.2 | 0.1 | 0.0 | . | . | . | 0.5 | 0.0 |
| **Caribbean** | **16.4** | **17.1** | **22.1** | **33.2** | **45.1** | **80.9** | **141.1** | **356.0** | **28.3** |
| Costa Rica | 0.3 | 0.4 | 4.0 | 1.0 | 2.9 | 3.8 | 3.8 | 16.3 | 1.3 |
| El Salvador | 5.5 | 5.8 | 1.0 | 24.7 | 21.5 | 20.9 | 36.4 | 115.7 | 9.2 |
| Guatemala | 3.5 | 3.2 | 3.9 | 2.8 | 1.1 | 3.4 | 5.5 | 23.4 | 1.9 |
| Honduras | 42.3 | 20.9 | 20.2 | 17.1 | 27.8 | 14.9 | 30.1 | 173.2 | 13.8 |
| Nicaragua | 19.0 | 23.2 | 27.3 | 31.1 | 16.1 | 36.2 | 44.5 | 197.4 | 15.7 |
| Panama | 0.4 | 1.9 | 2.4 | 0.3 | 0.3 | 0.3 | 0.1 | 5.6 | 0.4 |
| **Central America** | **70.9** | **55.4** | **58.8** | **77.0** | **69.7** | **79.5** | **120.4** | **531.7** | **42.3** |
| Argentina | . | 0.1 | 0.0 | 0.2 | 0.2 | 0.5 | 0.0 | 1.1 | 0.1 |
| Bolivia | 25.0 | 26.6 | 41.9 | 26.0 | 18.1 | 28.3 | 16.8 | 182.6 | 14.5 |
| Brazil | 0.1 | 0.7 | 0.9 | 1.8 | 2.1 | 1.5 | 0.3 | 7.4 | 0.6 |
| Chile | 0.2 | 0.3 | 0.7 | 1.5 | 0.5 | 0.0 | 0.1 | 3.5 | 0.3 |
| Colombia | 0.5 | 0.5 | 0.3 | 0.3 | 0.7 | 0.8 | 0.6 | 3.6 | 0.3 |
| Ecuador | 14.1 | 0.4 | 0.2 | 0.0 | 0.1 | 0.1 | 0.5 | 15.3 | 1.2 |
| Paraguay | 0.5 | 0.1 | 0.1 | 0.5 | 1.6 | 0.3 | 17.2 | 20.2 | 1.6 |
| Peru | 6.8 | 3.3 | 3.3 | 2.1 | 25.3 | 13.9 | 25.9 | 80.7 | 6.4 |
| Uruguay | . | 0.0 | 0.0 | . | . | . | . | 0.0 | 0.0 |
| Venezuela | 0.3 | 26.2 | 0.1 | 0.0 | 0.1 | 0.0 | 0.0 | 26.7 | 2.1 |
| **South America** | **47.5** | **58.3** | **47.4** | **32.6** | **48.6** | **45.4** | **61.4** | **341.2** | **27.1** |
| Mexico | 2.0 | 0.9 | 0.7 | 0.8 | 0.7 | 0.1 | 0.2 | 5.6 | 0.4 |
| Regional/ Multicountry | 0.8 | 1.5 | 3.2 | 2.5 | 0.9 | 1.7 | 12.4 | 23.0 | 1.8 |
| **LAC** | **137.7** | **133.3** | **132.1** | **146.0** | **165.1** | **207.7** | **335.5** | **1,257.4** | **100.0** |
| World | 2,619.6 | 3,055.4 | 4,344.5 | 4,995.6 | 5,221.9 | 5,583.5 | 7,588.2 | 33,408.6 | . |
| LAC as a % of World | 5.3 | 4.4 | 3.0 | 2.9 | 3.2 | 3.7 | 4.4 | 3.8 | . |

## 12.48 | Water Supply & Sanitation
## Development Assistance, Gross Disbursements - millions of $US

| | 2002 | 2003 | 2004 | 2005 | 2006 | 2007 | 2008 | 2002-2008 | Share of 7-year total (%) |
|---|---|---|---|---|---|---|---|---|---|
| Anguilla | 0.0 | . | . | . | . | . | . | 0.0 | 0.0 |
| Barbados | . | 0.7 | . | . | 0.1 | 0.1 | 0.0 | 0.9 | 0.0 |
| Belize | 1.8 | 0.0 | . | . | . | 0.0 | 0.6 | 2.4 | 0.1 |
| Cuba | 0.5 | 2.2 | 5.6 | 3.8 | 2.1 | 3.1 | 2.9 | 20.1 | 0.8 |
| Dominica | 0.5 | 0.3 | 1.0 | 1.3 | 1.3 | 0.1 | 0.9 | 5.3 | 0.2 |
| Dominican Republic | 3.4 | 10.6 | 22.0 | 11.3 | 16.1 | 4.2 | 4.2 | 71.7 | 2.9 |
| Grenada | 0.0 | 0.1 | 0.1 | 0.1 | 0.1 | 0.0 | . | 0.4 | 0.0 |
| Guyana | 3.7 | 10.2 | 5.9 | 7.3 | 10.2 | 7.0 | 6.9 | 51.2 | 2.0 |
| Haiti | 1.9 | 2.3 | 2.6 | 5.1 | 6.0 | 7.0 | 15.0 | 39.9 | 1.6 |
| Jamaica | 0.4 | 7.3 | 4.0 | 4.4 | 6.9 | 2.7 | 18.7 | 44.4 | 1.8 |
| Montserrat | 0.3 | 0.7 | 0.2 | 0.0 | . | 1.1 | 1.4 | 3.7 | 0.1 |
| St. Kitts and Nevis | 0.0 | . | . | . | . | . | . | 0.0 | 0.0 |
| St. Lucia | 5.2 | 1.4 | 0.5 | 0.6 | 3.4 | 1.1 | 1.5 | 13.7 | 0.5 |
| St. Vincent and Grenadines | 1.1 | 2.5 | 1.3 | 0.9 | 1.1 | 0.6 | 0.4 | 7.9 | 0.3 |
| Suriname | 2.0 | 1.1 | 3.5 | 6.9 | 6.6 | 4.6 | 4.3 | 29.1 | 1.2 |
| Trinidad and Tobago | . | . | 0.1 | 0.3 | . | . | 0.2 | 0.5 | 0.0 |
| Turks and Caicos Islands | . | 0.0 | . | . | . | . | . | 0.0 | 0.0 |
| **Caribbean** | **20.8** | **39.6** | **46.8** | **41.9** | **53.8** | **31.5** | **56.9** | **291.3** | **11.6** |
| | | | | | | | | | |
| Costa Rica | 0.3 | 0.2 | 0.4 | 0.9 | 2.1 | 2.7 | 2.7 | 9.2 | 0.4 |
| El Salvador | 8.7 | 8.9 | 6.6 | 14.7 | 9.4 | 12.7 | 13.5 | 74.3 | 3.0 |
| Guatemala | 6.4 | 11.3 | 11.7 | 17.1 | 25.2 | 14.7 | 8.6 | 95.0 | 3.8 |
| Honduras | 12.9 | 21.5 | 23.3 | 26.6 | 20.4 | 27.1 | 26.8 | 158.7 | 6.3 |
| Nicaragua | 18.7 | 15.7 | 19.1 | 21.5 | 15.2 | 34.0 | 35.7 | 159.9 | 6.4 |
| Panama | 0.2 | 1.5 | 0.0 | 2.6 | 2.1 | 0.2 | 4.0 | 10.6 | 0.4 |
| **Central America** | **47.3** | **59.0** | **61.0** | **83.4** | **74.4** | **91.4** | **91.2** | **507.7** | **20.3** |
| | | | | | | | | | |
| Argentina | . | 1.3 | 1.0 | 0.3 | 0.2 | 1.2 | 0.6 | 4.6 | 0.2 |
| Bolivia | 16.4 | 9.9 | 29.2 | 33.9 | 34.2 | 28.1 | 37.1 | 188.9 | 7.5 |
| Brazil | 1.7 | 3.9 | 2.9 | 5.2 | 15.6 | 30.8 | 150.8 | 210.8 | 8.4 |
| Chile | 0.0 | 1.3 | 4.2 | 1.0 | 0.6 | 0.4 | 1.1 | 8.5 | 0.3 |
| Colombia | 1.1 | 1.7 | 0.9 | 0.7 | 2.1 | 2.8 | 3.1 | 12.3 | 0.5 |
| Ecuador | 6.2 | 17.9 | 9.9 | 9.1 | 12.9 | 20.9 | 19.7 | 96.6 | 3.9 |
| Paraguay | 0.2 | 0.3 | 0.2 | 0.7 | 0.6 | 0.7 | 3.1 | 5.8 | 0.2 |
| Peru | 9.6 | 16.3 | 31.5 | 35.6 | 49.4 | 63.7 | 157.2 | 363.3 | 14.5 |
| Uruguay | 0.0 | 0.6 | 1.2 | 1.4 | 0.6 | 0.6 | 0.5 | 5.0 | 0.2 |
| Venezuela | 0.6 | 0.6 | 0.3 | 2.7 | 5.0 | 6.2 | 3.8 | 19.2 | 0.8 |
| **South America** | **36.0** | **53.8** | **81.2** | **90.6** | **121.2** | **155.2** | **376.9** | **914.9** | **36.6** |
| | | | | | | | | | |
| Mexico | 3.8 | 27.6 | 39.1 | 109.4 | 102.0 | 28.4 | 21.2 | 331.4 | 13.2 |
| Regional/ Multicountry | 2.1 | 2.6 | 2.8 | 2.1 | 1.9 | 5.2 | 440.8 | 457.6 | 18.3 |
| | | | | | | | | | |
| **LAC** | **110.0** | **182.6** | **231.0** | **327.4** | **353.3** | **311.7** | **987.0** | **2,502.9** | **100.0** |
| | | | | | | | | | |
| World | 1,382.4 | 1,905.3 | 2,386.7 | 3,875.5 | 3,914.3 | 4,075.4 | 5,402.0 | 22,941.6 | . |
| LAC as a % of World | 8.0 | 9.6 | 9.7 | 8.4 | 9.0 | 7.6 | 18.3 | 10.9 | . |

# Sources and Technical Notes – Bilateral & Multilateral Assistance

## Notes and Definitions

This section provides data on official development assistance from Development Assistance Committee members and from multilateral development institutions. *Development Assistance Committee* (DAC) member countries include: Australia, Austria, Belgium, Canada, Denmark, Finland, France, Germany, Ireland, Italy, Japan, Korea, Luxembourg, Netherlands, New Zealand, Norway, Portugal, Spain, Sweden, Switzerland, United Kingdom, and the United States. *Official development assistance* (ODA) is defined as flows to developing countries and multilateral institutions provided by official agencies, each transaction of which meets the following criteria: a) it is administered with the promotion of the economic development and welfare of developing countries as its main objective; and b), it is concessional in character and conveys a grant element of at least 25 percent.

ODA data are reported "net" after deductions for amortization payments on loans and for the impact of other measures reducing debt (e.g. forgiveness, repatriation of capital and occasionally recoveries on grants). Data on interest receipts and other debt servicing costs are not included in the statistics unless capitalized into the value of loans as part of debt rescheduling. Net disbursement flows equal total new flows (gross disbursements) in any single year minus repayments of outstanding loan obligations during that same time period. As a result net disbursements in some years can be negative. In such cases values are indicated with a minus (-) sign in the tables. Assistance from Russia is not included in any totals as a constant series of data from Russia is not available.

When ODA is specified by sector, such assistance is classified by answering the question "which specific area of the recipient's economic or social structure is the transfer intended to foster?" and not necessarily the type of goods or services provided by the donor. Not all ODA is allocable by sector, such as aid for general development purposes or general budget support. Therefore, aggregations of sector allocations may not sum to total ODA. All values presented in tables 12.1 through 12.48 reflect current U.S. dollars.

The LAC Databook presents the most recently available data from its sources at the time of publication at which time the listing for "Other United Nations" donors was not reported. Figures may not sum to totals shown due to rounding.

## Figures

### Share of Global Official Development Assistance

**Source** OECD/DAC, *International Development Statistics online database, Aggregate Aid Statistics* as of April 2010. Share of global ODA is computed using constant 2008 USD net disbursements.

### Top Aid Dependent Countries

**Source** World Bank, *World Development Indicators* (online version) as of April 2010.

**Definition** *ODA as % of GNI* refers to official development assistance (ODA). Ratios are computed using current USD net disbursements converted at official exchange rates. Period averages are not weighted. Countries whose aid is greater than 2% of GNI are shown.

### 2002-2008 Cumulative Assistance in Selected Sectors

**Source** OECD/DAC, *International Development Statistics online database, Aid Activities* as of April 2010.

**Definitions** *Cumulative assistance* is the sum of sector-allocable gross ODA from 2002 through 2008 in billions of current USD net disbursements. For definitions of sector-allocable ODA, see the technical notes for tables 12.32-48.

## Table 12.1

### Assistance to LAC Region

**Source** OECD/DAC, *International Development Statistics online database, Aggregate Aid Statistics* as of April 2010.

**Definitions** *1999-2008* is the sum of net ODA received from 1999 through 2008. *Share of 10-year LAC total* is the percentage share of each donor's net assistance with respect to the total net assistance provided to the region from 1999 through 2008.

## Table 12.2

### Total Assistance Received

**Source** OECD/DAC, *International Development Statistics online database, Aggregate Aid Statistics* as of April 2010.

**Definitions** *1999-2008* is the sum of net ODA received from 1999 through 2008. *Share of 10-year LAC total* is the percentage share of each recipient's net assistance with respect to the total net assistance received to the region from 1999 through 2008.

## Table 12.3

### Development Assistance Rankings

**Source** OECD/DAC, *International Development Statistics online database, Aggregate Aid Statistics* as of April 2010.

**Definitions** *% total* is the percentage share of total bilateral net assistance that the respective donor's ODA represents.

## Table 12.4

### Aid Dependency

**Source** World Bank, *World Development Indicators* (online version) as of April 2010.

**Definitions** *Aid* refers to net ODA disbursements. Ratios are computed using values in U.S. dollars converted at official exchange rates. *ODA per capita* is calculated by dividing total aid (as defined above) by the midyear population estimate.

**Notes** As of 2010, the World Bank no longer publishes *Aid per capita* and *Aid (% of...)* series in the WDI. These dropped series defined *Aid* as net ODA and net *Official aid* (OA). OA refers to aid flows that meet the criteria of ODA, except that they are directed to countries classified by the World Bank as "high income" (per capita GNI > $11,456 in 2007). Thus, aid dependency indicators in this section should not be compared against indicators in previous editions of the LAC Databook.

## Tables 12.5 – 12.31

### Development Assistance by Recipient

**Source** OECD/DAC, *International Development Statistics online database, Aggregate Aid Statistics* as of April 2010.

**Definitions** *1999-2008* is the sum of net ODA received from 1999 through 2008. *Share of 10-year LAC total* is the percentage share of each donor's net assistance with respect to the total net assistance provided to the respective country from 1999 through 2008. *Non-DAC Bilateral Donors* includes non-DAC OECD members, OPEC-member Arab Countries such as Kuwait, Saudi Arabia and United Arab Emirates, as well as emerging economies India and China.

## Tables 12.32 – 12.48

### Development Assistance by Sector

**Source** OECD/DAC, *International Development Statistics online database, Aid Activities* as of April 2010.

**Definitions** *Action relating to debt* includes ODA for action relating to debt, debt forgiveness, relief of multilateral debt, rescheduling and refinancing, debt for development swap, other debt swap, and debt buy-back. *Agriculture, Forestry, and Fishing* includes assistance for agricultural policy and administrative management, agricultural development, agricultural land resources, agricultural water resources, agricultural inputs, food crop production, industrial crops/export crops, livestock, agrarian reform, agricultural alternative development, agricultural extension, agricultural education/training, agricultural research, agricultural services, plant and post-harvest protection and pest control, agricultural financial services, agricultural co-operatives, and livestock/veterinary services; as well as assistance for forestry policy and administrative management, forestry development, fuelwood/charcoal, forestry education/training, forestry research, and forestry services; and, assistance for fishing policy and administrative management, fishery development, fishery education/training, fishery research, and fishery services. *Banking & Financial Services* is assistance for financial policy and administrative management, monetary institutions, formal sector financial intermediaries, informal/semi-formal financial intermediaries, and education/training in banking and financial services. *Business & Other Services* is assistance for business support services and institutions, as well as privatization. *Communications* includes assistance for communications policy and administrative management, telecommunications, radio, television, print media, and information and com-

munication technology (ITC). *Education* includes assistance for/to education policy and administrative management, education facilities and training, teacher training, and educational research where the level of education is unknown. *Humanitarian Aid* is assistance resulting from man-made and/or natural disasters and includes assistance for material relief, emergency food aid, relief and coordination, and protection and support services, assistance for short-term reconstruction work after an emergency or conflict, disaster risk reduction activities, early warning systems, emergency contingency stocks, and contingency planning including preparations for forced displacement. *Energy* is assistance for energy policy and administrative management, power generation and non-renewable sources, power generation and renewable sources, electrical transmission and distribution, gas distribution, oil-fired power plants, gas-fired power plants, coal-fired power plants, nuclear power plants, hydro-electric power plants, geothermal energy, solar energy, wind power, ocean power, biomass, energy education and training, and energy research. *General Environment Protection* includes assistance for environmental policy and administrative management, biosphere protection, bio-diversity, site preservation, flood prevention/control, environmental education and training, and environmental research. *Government & Civil Society* includes assistance for economic and development policy/planning, public sector financial management, legal and judicial development, government administration, strengthening civil society, elections, human rights, and the free flow of information. *Health* covers assistance for health policy and administration management, medical education/training, medical research, and medical services. *Industry, Mining, and Construction* includes assistance for industrial policy and administrative management, industrial development, SME development, cottage industries and handicraft, agro-industries, forest industries, textiles, leather and substitutes, chemicals, fertilizer plants, cement/lime/plaster, energy manufacturing, pharmaceutical production, basic metal industries, non-ferrous metal industries, engineering, transport equipment industry, and technological research and development; as well as, mineral/mining policy and administrative management, mineral protection and exploration, coal, oil and gas, ferrous metals, nonferrous metals, precious metals/materials, industrial minerals, fertilizer minerals, and offshore minerals; and, construction policy and administrative management. *Population Programs* includes assistance for population policy and administrative management, reproductive health care, family planning, STD control including HIV/AIDs, and personnel development for population and reproductive health. *Tourism* includes assistance for tourism policy and administrative management *Trade Policy and Regulations* is assistance for trade policy and administrative management, trade facilitation, regional trade agreements (RTAs), multilateral trade negotiations, and trade education/training. *Transport & Storage* includes assistance for transportation policy and administrative management, road transport, rail transport, water transport, air transport, storage, and education and training in transportation and storage. *Water Supply & Sanitation* covers assistance for water resources policy and administrative management, water resources protection, water supply and sanitation for large systems, basic drinking water supply and basic sanitation, river development, waste management/disposal, and education and training in water supply and sanitation. *2002-2008* is the sum of gross ODA received from 2002 through 2008. *Share of 7-year LAC total* is the percentage share of each country's assistance in the respective sector with respect to the total assistance received by the LAC region in the same sector.

**Notes** According to OECD/DAC statistical methodology for the CRS Aid Activities online database, progressive improvements in donor reporting have improved the coverage ratio (comprehensiveness) of sector-specific aid activity data. The completeness of disbursement data in the CRS online has improved from 60% prior to 2002 to 90% for 2002 flows to nearly 100% starting with 2007 flows. Data prior to 2002, though descriptive, may not present a balanced picture of DAC members' aid.