USAID
FROM THE AMERICAN PEOPLE
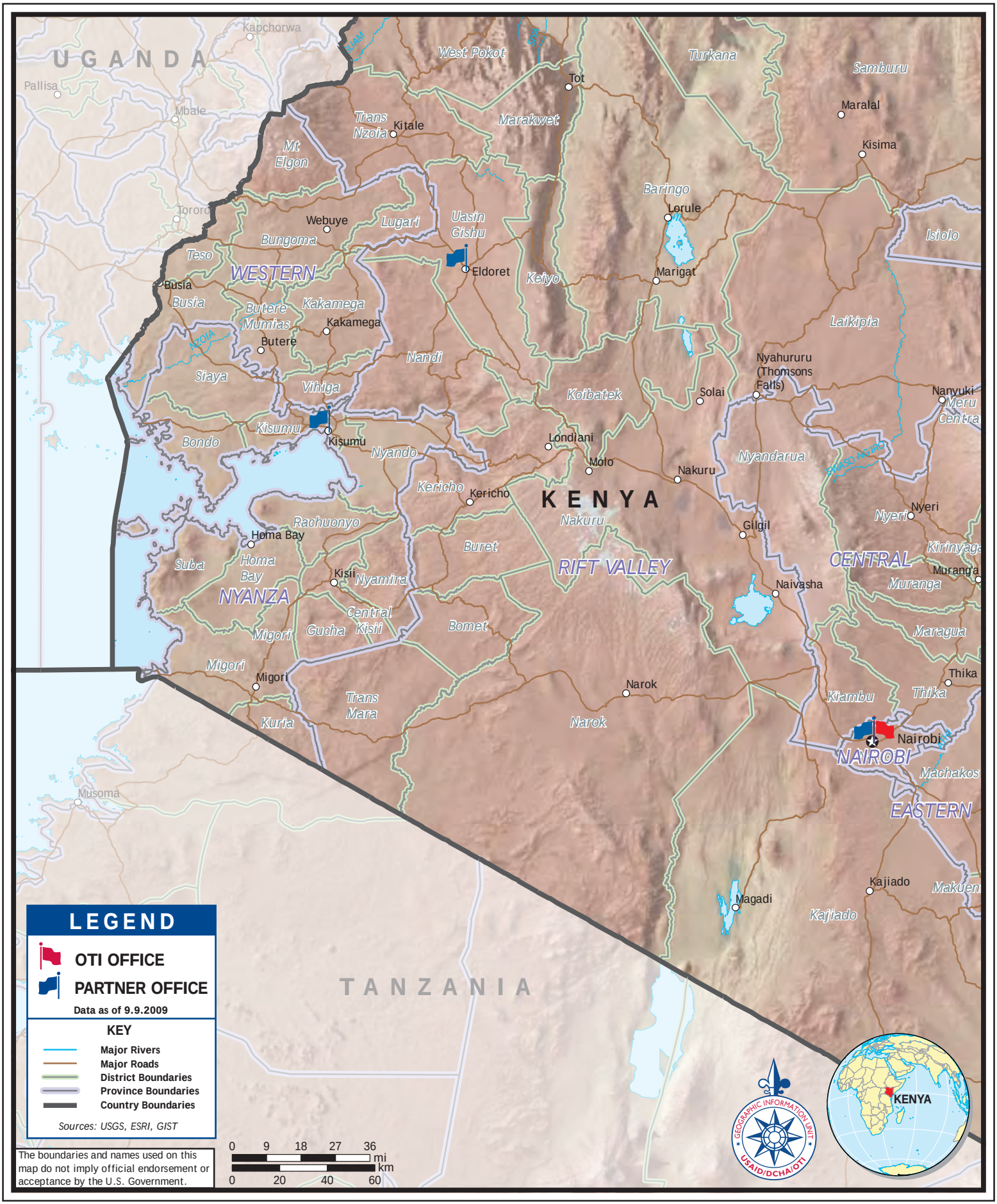
WESTERN KENYA