USG HUMANITARIAN ASSISTANCE TO THE DEMOCRATIC REPUBLIC OF THE CONGO
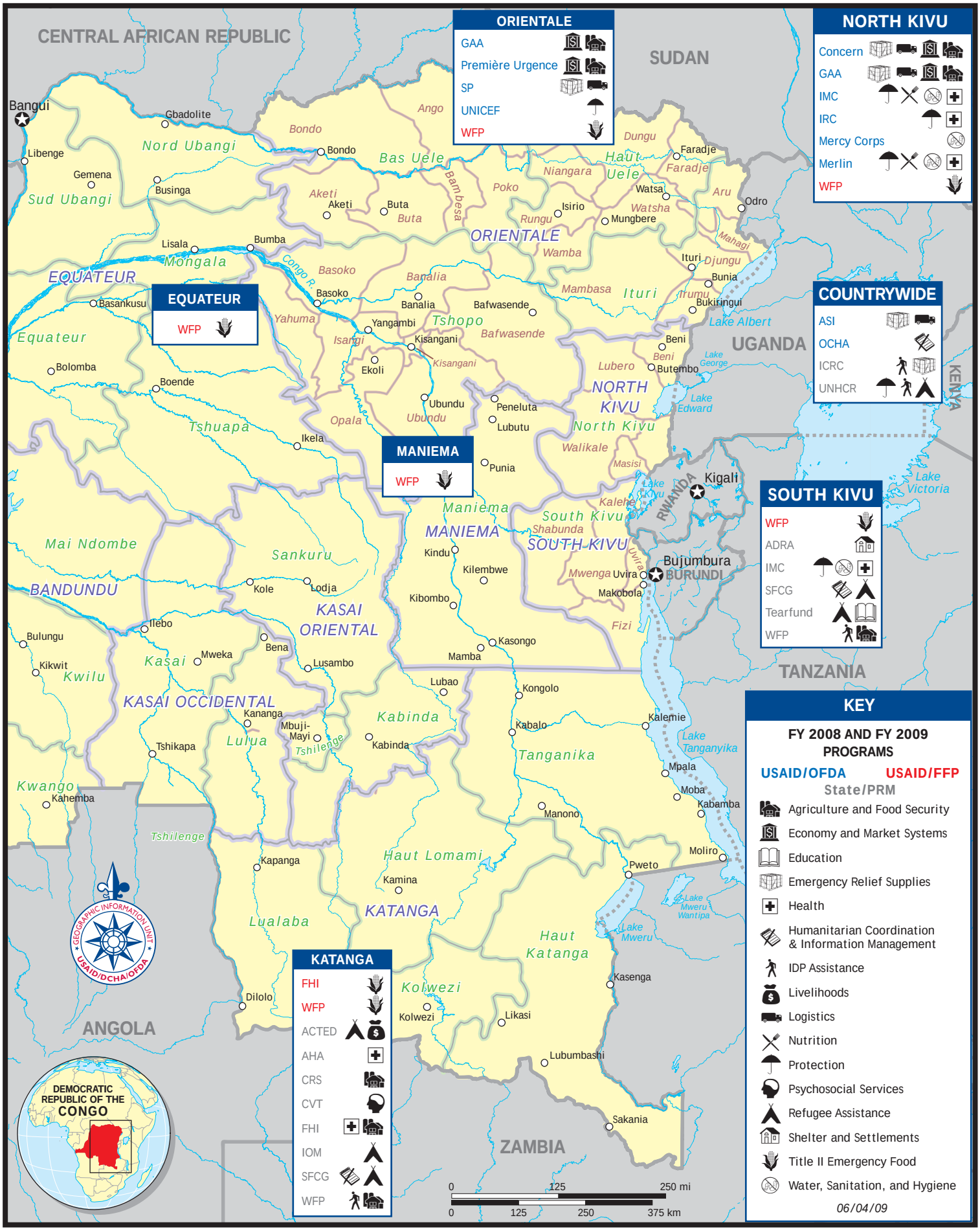
USAID FROM THE AMERICAN PEOPLE