USAID
FROM THE AMERICAN PEOPLE

2008 Latin America and the Caribbean Selected Economic and Social Data

Bureau for Latin America and the Caribbean
United States Agency for International Development
PN-ADM-600

2008 Latin America and the Caribbean Selected Economic and Social Data

This Databook was prepared under the technical leadership of David Colin by the USAID Economic Analysis and Data Services (EADS)* team. Frank Martin, EADS Team Leader, provided final review. The principal chapter authors are: David Colin, Dominic DaCosta, Brian Briscombe, Michael Shea, Whitney Dubinsky, and John Gold.

United States Agency for International Development
Bureau for Latin America and the Caribbean
Washington, DC 20523
September, 2008

*** USAID Economic Analysis and Data Services is managed for USAID by DevTech Systems, Inc. under contract RAN-M-00-07-00004-00.**

PREFACE

The 2008 edition of *Latin America and the Caribbean: Selected Economic and Social Data* (the LAC Databook) includes the most recent data at the time of publication from a multitude of official country sources and leading international institutions. The Bureau for Latin America and the Caribbean of the U.S. Agency for International Development presents this edition of the Databook with the goal of gathering and presenting the most up-to-date information possible from numerous reliable sources. Data tables provide statistics useful for regional analysis, and analytical charts are presented throughout the book. The presentation of many of the tables and figures in the LAC Databook allows for comparisons to be made across both countries and time. If interpreted with care, the data in this publication can present a useful picture of the state and progress of socioeconomic development in Latin America and the Caribbean.

The public can access and query the database that underlies the LAC Databook on the Internet at http://qesdb.usaid.gov/lac. Whereas the LAC Databook is a publication that is produced annually, the information presented in it is drawn from a publicly available online database that is continuously updated. A link to the database is provided on the USAID website. From www.usaid.gov, select "Latin America and the Caribbean" under the "Locations" heading. Then select "Economic and Social Database" in the sidebar at the top right of the page. At the LAC Databook's website, users can construct their own data tables that can be viewed in html or saved in spreadsheet and text formats. Users can also download PDF copies of this print edition. Like this print publication, the online database is organized by sector.

This publication benefits from the contributions of several individuals. Richard Steeleman provided review of Chapter One. Jennifer Powell provided review of Chapter 11. Ramsay Teviotdale assisted with publication.

The LAC Bureau welcomes comments and suggestions about the contents and format of this book. Please direct correspondence to:

U.S. Agency for International Development
Economic Analysis and Data Services
1700 N. Moore Street, Suite 1720
Arlington, VA 22209
Attention: LAC Databook
E-Mail: jgueron@usaid.gov

Additional copies of this document can be obtained by contacting:

USAID Development Experience Clearinghouse
Document Number: PN-ADM-600
M/CIO/KM
RRB M.01
U.S. Agency for International Development
Washington, DC 20523
Phone: (202) 712-0579 Fax: (202) 216-3515
E-Mail: docorder@usaid.gov

For the latest data updates, visit the LAC Databook's website at http://qesdb.usaid.gov/lac.

Contents

	Preface	iii
	Note on Statistics	vi
Overview		**1**
	Narrative	2
	Regional Economic Indicators, Figures	4
1.1	Regional Economic Indicators, Table	5
1.2	Profile of Human Development	6
1.3	Population	7
1.4	Population Growth Rate	8
	Sources and Technical Notes	9
Poverty		**11**
2.1	Incidence of Poverty	12
2.2	Distribution of Income or Consumption, World Bank	13
2.3	Income Inequity - Gini Index, ECLAC	14
2.4	Nutritional Poverty	15
	Sources and Technical Notes	16
Health		**17**
3.1	Infant Mortality Rate	18
3.2	Mortality Rates	19
3.3	Life Expectancy at Birth	20
3.4	Reproductive Health	21
3.5	Disease Prevention	22
3.6	HIV/AIDS	23
3.7	Estimated Number of People Living with HIV/AIDS	24
	Sources and Technical Notes	25
Education		**27**
4.1	Literacy	28
4.2	Public Expenditure on Education	29
4.3	Gross and Net Enrollment Ratios	30
4.4	Women and Education	31
	Sources and Technical Notes	32
Environment		**33**
5.1	Environmental Performance Index	34
5.2	Threatened Species and Protected Marine Areas	35
5.3	Land Resources and Use	36
5.4	Agriculture and Aquaculture	37
5.5	Water Resources	38
5.6	Drinking Water	39
5.7	Energy Use and Supply	40
5.8	Electricity Production by Source	41
5.9	Carbon Dioxide Emissions	42
	Sources and Technical Notes	43
Democracy		**47**
6.1	Freedom Ratings	48
6.2	Political Rights	49
6.3	Civil Liberties	50
6.4	Economic Freedom	51
6.5	World Bank Institute, Governance Matters Indicators	52
6.6	State Fragility	53
6.7	Risk Ratings	54
	Sources and Technical Notes	55
Economy		**57**
7.1	Gross National Income	58
7.2	Gross Domestic Product	59
7.3	Debt	60
7.4	Urban Unemployment Rates	61
7.5	Real Average Wages	62
7.6	Argentina	63
7.7	Belize	64
7.8	Bolivia	65
7.9	Brazil	66
7.10	Chile	67
7.11	Colombia	68
7.12	Costa Rica	69
7.13	Dominican Republic	70
7.14	Ecuador	71
7.15	El Salvador	72
7.16	Guatemala	73
7.17	Guyana	74
7.18	Haiti	75
7.19	Honduras	76
7.20	Jamaica	77
7.21	Mexico	78
7.22	Nicaragua	79
7.23	Panama	80
7.24	Paraguay	81
7.25	Peru	82
7.26	Suriname	83
7.27	Trinidad & Tobago	84
7.28	Uruguay	85
7.29	Venezuela	86
	Sources and Technical Notes	87

US - LAC Trade		91
8.1	Total US Exports to LAC	92
8.2	US Exports of Manufactured Goods to LAC	93
8.3	US Exports of Capital and Consumer Goods to LAC	94
8.4	US Exports of Textiles, Apparel, and Footwear to LAC	95
8.5	US Exports of Primary Products to LAC	96
8.6	US Exports of Agricultural Products to LAC	97
8.7	US Exports of Oil and Petroleum Products to LAC	98
8.8	Top 10 US Exports to Top 12 LAC Markets	99
8.9	Total US Imports from LAC	100
8.10	US Imports of Manufactured Goods from LAC	101
8.11	US Imports of Capital and Consumer Goods from LAC	102
8.12	US Imports of Textiles, Apparel, and Footwear from LAC	103
8.13	US Imports of Primary Products from LAC	104
8.14	US Imports of Agricultural Products from LAC	105
8.15	US Imports of Oil and Petroleum Products from LAC	106
8.16	Top 10 US Imports From Top 12 LAC Markets	107
	Sources and Technical Notes	108

Intra - LAC Trade		109
9.1	Geographical Composition of LAC Exports	110
9.2	Geographical Composition of LAC Imports	111
9.3	Argentina	112
9.4	Bahamas	113
9.5	Barbados	114
9.6	Belize	115
9.7	Bolivia	116
9.8	Brazil	117
9.9	Chile	118
9.10	Colombia	119
9.11	Costa Rica	120
9.12	Dominican Republic	121
9.13	Ecuador	122
9.14	El Salvador	123
9.15	Guatemala	124
9.16	Guyana	125
9.17	Haiti	126
9.18	Honduras	127
9.19	Jamaica	128
9.20	Mexico	129
9.21	Nicaragua	130
9.22	Panama	131
9.23	Paraguay	132
9.24	Peru	133
9.25	Suriname	134
9.26	Trinidad & Tobago	135
9.27	Uruguay	136
9.28	Venezuela	137
	Sources and Technical Notes	138

Investment		139
10.1	US Direct Investment Position in LAC	140
10.2	US Direct Investment in LAC - Capital Flows	141
10.3	US Direct Investment Income from LAC	142
10.4	Total Foreign Direct Investment Inflows	143
10.5	Total Foreign Direct Investment Outflows	144
	Sources and Technical Notes	145

US Assistance		147
11.1	US Assistance to the Caribbean	148
11.2	US Assistance to Central America	149
11.3	US Assistance to South America	150
11.4	US Assistance to LAC by Region	151
	Sources and Technical Notes	152

Bilateral & Multilateral Assistance		153
12.1	Assistance to LAC Region	154
12.2	Total Assistance Received	155
12.3	Official Development Assistance, Donor Rankings	156
12.4	Aid Dependency	157
12.5	Argentina	158
12.6	Barbados	159
12.7	Belize	160
12.8	Bolivia	161
12.9	Brazil	162
12.10	Chile	163
12.11	Colombia	164
12.12	Costa Rica	165
12.13	Cuba	166
12.14	Dominican Republic	167
12.15	Ecuador	168
12.16	El Salvador	169
12.17	Guatemala	170
12.18	Guyana	171
12.19	Haiti	172
12.20	Honduras	173
12.21	Jamaica	174
12.22	Mexico	175
12.23	Nicaragua	176
12.24	Panama	177
12.25	Paraguay	178
12.26	Peru	179
12.27	Suriname	180
12.28	Trinidad & Tobago	181
12.29	Uruguay	182
12.30	Venezuela	183
12.31	Action Relating to Debt	184
12.32	Agriculture, Forestry, and Fishing	185
12.33	Banking & Financial Services	186
12.34	Business & Other Services	187
12.35	Communications	188
12.36	Education	189
12.37	Emergency Assistance & Reconstruction	190
12.38	Energy	191
12.39	General Environment Protection	192
12.40	Government & Civil Society	193
12.41	Health	194
12.42	Industry, Mining, and Construction	195
12.43	Population Programs	196
12.44	Tourism	197
12.45	Trade Policy and Regulations	198
12.46	Transport & Storage	199
12.47	Water Supply & Sanitation	200
	Sources and Technical Notes	201

Note on Statistics in the LAC Databook

Table Format

Tables are numbered by section and display the table name and data unit when appropriate. For most tables, countries are listed alphabetically within the appropriate sub-region of Latin America and the Caribbean (i.e. Caribbean, Central America, and South America). Sub-regional headings, as well as totals and averages are listed below each list of corresponding counties. Note that several countries located in Central and South America (Belize, Guyana, Falkland Islands, French Guiana, and Suriname) have been placed in the Caribbean sub-region for the purposes of this analysis. An explanation of the geographic breakdown employed in the LAC Databook follows.

Rationale for LAC Geographic Breakdown

The LAC Bureau's rationale for placing Belize, Guyana, Suriname, and French Guiana in the Caribbean sub-region is based not on geography but on economics (trade relations), politics (international relations), and culture (European heritage). Belize, Guyana, and Suriname define themselves as Caribbean as they are members of CARICOM (the Caribbean Community). Belize and Guyana also share membership in CARICOM with ten other ex-British colonies in the Caribbean/Atlantic area. Suriname and French Guiana are politically related to The Netherlands and France, respectively, as are a number of islands in the Caribbean. Guyana, Suriname, and French Guiana are oriented more to Europe and to the Caribbean—economically, politically, and culturally—than to the ten South American countries whose European heritage lies in the Iberian peninsula. Similarly, Belize is oriented more to the Caribbean region and to Europe than to the other six countries of Central America.

The same rationale applies to the Falkland Islands, which are remote from the Caribbean, but oriented much more toward Europe than to South America.

Data Standards and Methodology

This edition of the LAC Databook, like earlier editions, relies on national estimates reported by U.S. and foreign government agencies, and internationally recognized organizations. Therefore, the veracity of this report depends on the standardization and consistency of data produced by these offices.

Even when standardized international sources are used, a number of problems remain for any user of statistical data. Despite the considerable efforts to collect, process, and disseminate social and economic statistics and to standardize definitions and data collection methods, limitations remain in the coverage, consistency and comparability of data across time and countries. Also, significant shifts and breaks in statistical series can occur when statistical bodies and research institutions update or alter their estimates using new sources of data, such as censuses and surveys. Discrepancies in data presented in different editions of the LAC Databook reflect updates by countries as well as revisions to historical series and changes in methodology. Thus readers are advised to compare data series between editions of the LAC Databook with caution.

Series Duplication

The LAC Databook functions as a survey of the most current, reliable statistics on the state of development in Latin America and the Caribbean. As such, in some instances, the same indicator is presented more than once, using different sources. This is the case for the population, poverty, and gross domestic product series and for many of the regional comparison indicators as well. This method, along with detailed technical notes for each indicator, allows readers to choose what they consider to be the most accurate data set based on source, definition, and methodology, and the purpose for which they are seeking the data.

Conventions

As used in this publication, the term "country" does not in all cases refer to a territorial state entity as understood by international law and practice; the term also covers some non-sovereign territorial entities for which statistical data are maintained and provided internationally on a separate and independent basis.

Unless otherwise stated, all dollar amounts are expressed as current U.S. dollars.

Millions and billions of U.S. dollars are represented by US$m and US$b, respectively. Millions and billions are represented by "m." and "b." respectively.

Due to space limitations some figures are not represented in their full form. In these cases, the respective column heading will include a notation (in parentheses) indicating the number of zeros that follow the number in question.

Acronyms

DAC	Development Assistance Committee
ECLAC	UN Economic Commission for Latin America and the Caribbean
ESAF	Enhanced Structural Adjustment Facility
GDP	Gross Domestic Product
GFATM	Global Fund to Fight AIDS, Tuberculosis and Malaria
GNI	Gross National Income
GNP	Gross National Product
IBRD	International Bank for Reconstruction and Development
IDA	International Development Association
IDB	Inter-American Development Bank
IFAD	International Fund for Agricultural Development
IMF	International Monetary Fund
LAC	Latin America and the Caribbean
N.M.	Not Meaningful
OECD	Organization for Economic Cooperation and Development
PPP	Purchasing Power Parity
SAF	Structural Adjustment Facility
SITC	Standard International Trade Classification
UK	United Kingdom
UN	United Nations
UNDP	United Nations Development Program
UNESCO	United Nations Educational, Scientific, and Cultural Organization
UNFPA	United Nations Fund for Population Activities
UNHCR	United Nations High Commissioner for Refugees
UNICEF	United Nations Children's Fund
UNTA	United Nations Programme of Technical Assistance
USDA	U.S. Department of Agriculture
WB	World Bank
WHO	World Health Organization
WRI	World Resources Institute

1 Overview

OVERVIEW

The Bureau for Latin America and the Caribbean of the U.S. Agency for International Development has produced the LAC Databook, *Latin America and the Caribbean: Selected Economic and Social Data*, annually since 1991 to provide member countries, development practitioners, and students of the region with a wide-ranging compendium of statistics on the region's social and economic progress. The 2008 edition continues the aim of the Bureau to disseminate high quality data on the region from numerous reliable sources, both public and private. Each chapter of the Databook is devoted to a single sector or aspect of development in which the reader will find data across countries and time.

Regional GDP for Latin America and the Caribbean grew 5.6 percent in 2007, having maintained a similar pace since 2004. However, a decelerating global economy and rising inflation present the region with the challenge of protecting its successes in economic, democratic, and social development. Intra-regional trade has grown as the region supplies more of its own demand for traded goods than ever before (LAC remains a net importer of manufactured goods), but the region's trade balance with the world has declined. Reduced foreign demand stemming from the slowing global economy portends further deterioration of the region's extra-regional trade performance and, in turn, its own economic growth. At the same time, rising prices for energy and food additionally hamper economic growth, especially for countries that rely relatively more on imports of such goods. Not only will the purchasing power of the average worker, whose wages have risen in several LAC countries, face the erosive effects of inflation, but inflation is also notorious for exacting a higher toll on poorer populations. As the poor endure higher prices for food and energy, they will have less to spend on other items, exacerbating economic inequality. The tightening of constraints on resources that can result from the slowing global economy could therefore combine with higher inflation to hinder efforts in alleviating poverty and inequality in the region.

Statistics cited in the Databook demonstrate the extent to which the region has progressed in reducing poverty and income inequality. Poverty has decreased from 43.5 percent to 35.1 percent of the region's population in the last decade; and income inequality has fallen, though with some exceptions. Close inspection of the data reveals that poverty has generally improved to a greater degree in South America than in Central America. This seems to reflect the difference in countries that have been able to benefit more from growing demand for commodities and basic goods. Standing out however, Bolivia's poverty statistics demonstrate little to no reduction in poverty either in its cities or countryside. Data on income inequality also display a difference between sub-regions with higher inequality measured in South America than in both Central America and the Caribbean.

As financial and other resources grow increasingly constricted by economic circumstances, the region's ability to invest in people, including the marginalized and indigenous, could weaken. Child immunization statistics are encouraging but show that less than 60 percent of infants in Haiti and Venezuela are receiving immunizations for Measles. In addition, investment in HIV/AIDS treatment will continue to be necessary. Enrollment in secondary education, particularly for girls, has improved on average but remains problematic as LAC still lags other

world regions. Enrollment and completion statistics also reflect Central America's response to the Millennium Challenge Account initiative as those countries have increased government expenditures on education. However, countries' abilities to continue such efforts are directly affected by the changes in their economic conditions with consequences for the competitiveness of the region's workforce.

Yet the significance of countries' investing in people extends beyond economic performance as there is a clear relationship between economic growth and the environment for democratic institutions. Since 2002, measures of political rights and civil liberties have improved overall in Latin America and the Caribbean. This year's edition of the LAC Databook adds indicators of state fragility, which also exhibit an improvement over time. Another set of statistics new in this year's edition is risk ratings of political instability. Haiti is significantly below the LAC average but exhibits marked improvement over the last three years, and Chile's political stability rates much higher than the rest of LAC. What is demonstrated here is that good economic performance and peace and stability are positively related.

Such examples of governments' improved effectiveness in delivering economic and democratic progress appear to have attracted foreign investment, but probably more so has LAC's abundance of natural resources. In absolute terms, foreigners have invested growing amounts in Latin America and the Caribbean, but compared to what other regions receive, the story is different. Over the last 10 years, LAC's share of total foreign investment inflows has dropped by half to just under 7 percent of global flows. The United States has spent a larger share of its investment dollars in LAC—about 13 percent of what it has invested worldwide over the last ten years.

Though it provides another source of development resources for LAC, foreign aid is dwarfed by foreign investment. While it took 10 years to accumulate $50 billion in official development assistance, LAC received almost twice that amount in 2006 alone from foreign investors. LAC today receives less than 10 percent of the total official development assistance given to the world, most of which is afforded to Africa; and the largest allocation of LAC's foreign assistance has been related to debt relief. Looking at how many countries receive foreign aid of at least 2 percent of their Gross National Income, half as many LAC countries are as dependent today as in the 1980s. Bolivia, Nicaragua, and Haiti are the top three recipients of official assistance. Three quarters of official assistance to Latin America and the Caribbean comes bilaterally from other countries, with the remainder coming from multilateral institutions. Spain and Germany are leading providers of official assistance to LAC, and the United States continues to be the region's top donor.

José R. Cárdenas
Acting Assistant Administrator
Bureau for Latin America and the Caribbean
U.S. Agency for International Development

Real GDP Growth, annual percent

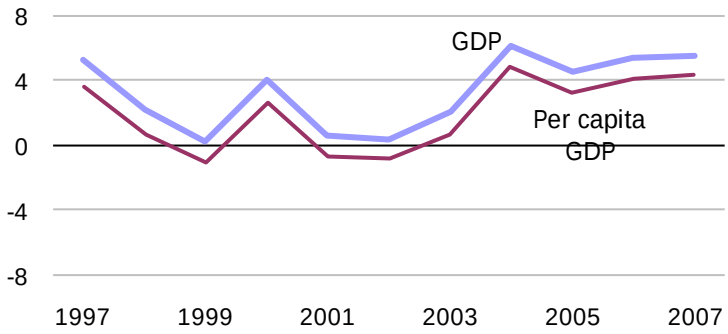

Foreign Direct Investment in LAC

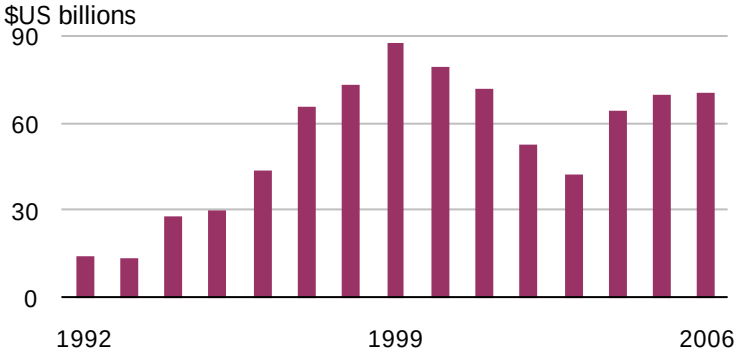

LAC Export Destinations – 2007

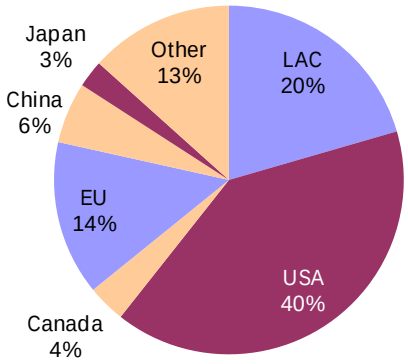

LAC Import Sources – 2007

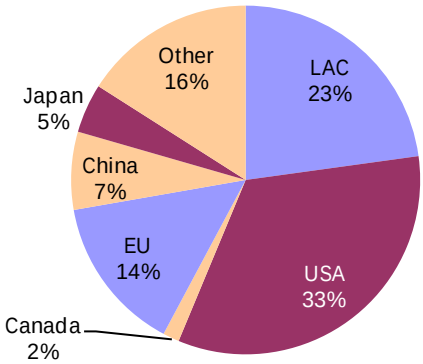

Total Exports and Imports

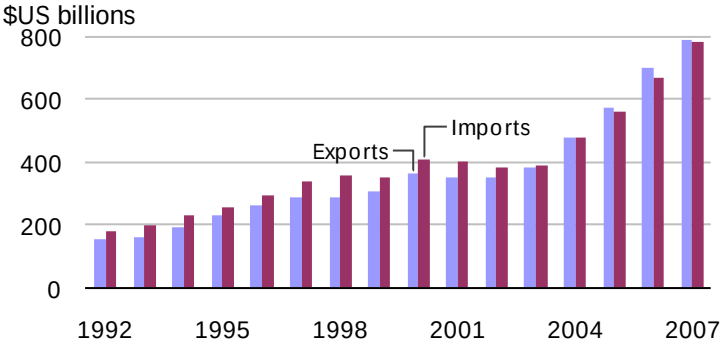

Inflation

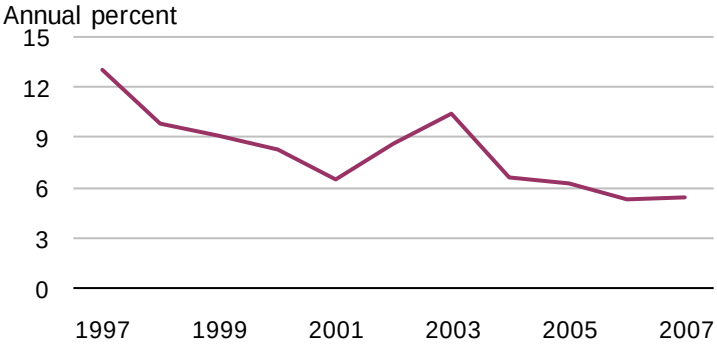

Total External Debt

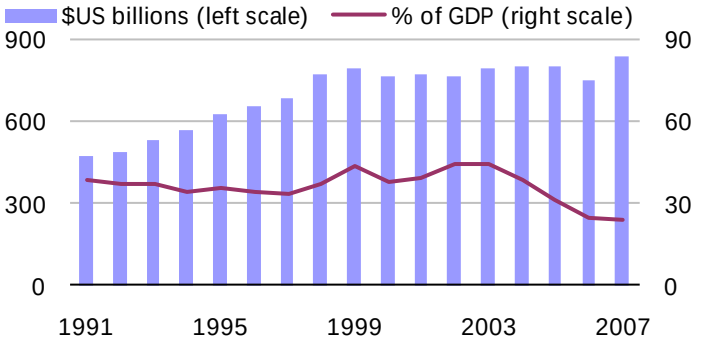

Debt Service

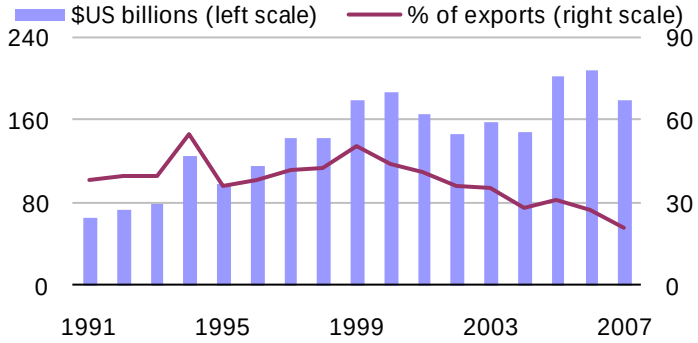

1.1 | Regional Economic Indicators - Latin America and the Caribbean
billions of US dollars (unless noted)

	1997	1998	1999	2000	2001	2002	2003	2004	2005	2006	2007
Population											
Population (millions)	498.5	506.1	513.4	520.6	527.8	534.9	541.8	548.7	555.5	562.3	569.1
Growth Rate (%)	1.6	1.5	1.5	1.4	1.4	1.3	1.3	1.3	1.2	1.2	1.2
Macroeconomic											
GDP	2,062.9	2,061.4	1,827.2	2,011.2	1,954.2	1,731.4	1,802.5	2,081.4	2,535.6	2,953.3	3,449.9
Real GDP Growth Rate (%)	5.3	2.3	0.3	4.1	0.7	0.4	2.1	6.2	4.6	5.5	5.6
GDP per Capita (US$)	4,277.9	4,208.9	3,676.3	3,989.6	3,822.7	3,341.3	3,433.0	3,913.6	4,708.0	5,415.6	6,249.0
Real GDP per Capita Growth Rate (%)	3.6	0.7	-1.1	2.7	-0.7	-0.9	0.7	4.9	3.3	4.2	4.4
PPP GDP per Capita (US$)	6,701.0	6,815.8	6,821.7	7,141.8	7,267.6	7,299.1	7,488.7	8,031.6	8,517.0	9,129.2	9,756.5
PPP GDP per Capita Growth Rate (%)	5.3	1.7	0.1	4.7	1.8	0.4	2.6	7.2	6.0	7.2	6.9
Inflation (average annual %)	13.1	9.9	9.2	8.3	6.5	8.7	10.5	6.6	6.3	5.3	5.4
Investment											
Direct Foreign Investment, Net Inflows	65.7	73.3	87.9	79.5	72.1	53.0	42.3	64.6	70.4	70.5	.
Foreign Investment Growth Rate (%)	50.1	11.6	19.9	-9.6	-9 3	-26.4	-20.3	52.8	9.0	0.1	.
US Direct Investment Position in LAC	166.6	179.3	223.9	233.1	243.1	241.0	235.1	265.2	285.5	322.2	.
US Capital Outflows to LAC	17.3	15.1	33.3	22.4	26.7	9.1	0.5	14.9	9.7	26.8	.
US Direct Investment Income from LAC	20.1	15.0	17.2	18.2	14 3	12.4	19.5	28.1	34.0	41.6	.
Merchandise Trade											
Total LAC Exports	289.7	285.2	305.7	366.4	350.5	353.3	387.1	479.3	577.0	704.9	794.2
Total LAC Imports	340.4	361.3	353.8	409.0	403.7	381.7	390.7	481.1	560.3	669.9	788.6
LAC Trade Balance w/ the World	-50.6	-76.1	-48.1	-42.6	-53.2	-28.3	-3.6	-1.7	16.7	35.0	5.6
LAC Intraregional Exports	57.7	55.9	47.5	64.6	62 3	56.6	59.6	86.1	107.0	134.0	163.2
LAC Exports to the US	140.1	145.7	171.4	208.9	196.5	199.6	210.1	246.8	291.4	336.2	319.1
Share of Total LAC Exports (%)	48.4	51.1	56.1	57.0	56.1	56.5	54.3	51.5	50.5	47.7	40.2
LAC Imports from the US	153.6	166.2	173.4	198.1	181.4	166.8	167.8	183.1	203.8	228.4	264.4
Share of Total LAC Imports (%)	45.1	46.0	49.0	48.4	44.9	43.7	42.9	38.1	36.4	34.1	33.5
LAC Trade Balance w/ the US	-13.5	-20.5	-2.0	10.8	15.1	32.9	42.4	63.7	87.6	107.8	54.7
External Debt											
Total Debt	684.9	769.9	794.0	761.1	772.2	764.1	792.1	798.6	796.5	745.4	838.2
Total Debt Growth Rate (%)	5.1	12.4	3.1	-4.2	1.5	-1.0	3.7	0.8	-0.3	-6.4	12.5
Total Debt/GDP (%)	33.2	37.3	43.5	37.8	39 5	44.1	43.9	38.4	31.4	25.2	24.3
Total Debt Service Payments	142.4	143.6	179.2	187.3	166.3	147.2	157.8	149.9	204.0	209.6	179.1
Debt Service Growth Rate (%)	22.5	0.8	24.8	4.5	-11.2	-11.5	7.2	-5.0	36.1	2.7	-14.6
Debt Service/GDP (%)	6.9	7.0	9.8	9.3	8.5	8.5	8.8	7.2	8.0	7.1	5.2
Debt Service/Exports (%)	42.2	42.6	50.6	44.5	41 2	36.1	35.5	27.7	31.3	27.2	20.6

1.2 | Profile of Human Development

	GDP per Capita (PPP US$)	Life Expectancy at Birth	Adult Literacy Rate	Gross Enrolment Ratio	Gender Develop-ment Index	UN Human Development Index Value				HDI rank
	2005	2005	2005	2005	2005	1990	1995	2000	2005	2005
Antigua and Barbuda	12,500	73.9	85.8	.	.	.	.	.	0.815	57
Bahamas	18,380	72.3	.	70.8	0.841	0.831	0.820	0.825	0.845	49
Barbados	17,297	76.6	.	88.9	0.887	0.851	0.859	0.888	0.892	31
Belize	7,109	75.9	75.1	81.8	.	0.750	0.777	0.795	0.778	80
Dominica	6,393	75.6	88.0	81.0	.	.	.	.	0.798	71
Dominican Republic	8,217	71.5	87.0	74.1	0.773	0.697	0.723	0.757	0.779	79
Grenada	7,843	68.2	96.0	73.1	.	.	.	.	0.777	82
Guyana	4,508	65.2	.	85.0	0.742	0.679	0.699	0.722	0.750	97
Haiti	1,663	59.5	.	.	.	0.472	0.487	.	0.529	146
Jamaica	4,291	72.2	79.9	77.9	0.732	0.713	0.728	0.744	0.736	101
St. Kitts and Nevis	13,307	70.0	97.8	73.1	.	.	.	.	0.821	54
St. Lucia	6,707	73.1	94.8	74.8	.	.	.	.	0.795	72
St. Vincent and Grenadines	6,568	71.1	88.1	68.9	.	.	.	.	0.761	93
Suriname	7,722	69.6	89.6	77.1	0.767	.	.	.	0.774	85
Trinidad and Tobago	14,603	69.2	98.4	64.9	0.808	0.784	0.785	0.796	0.814	59
Caribbean	**9,141**	**70.9**	**89.1**	**76.3**	**0.793**	**0.722**	**0.735**	**0.790**	**0.778**	**77.1**
Costa Rica	10,180	78.5	94.9	73.0	0.842	0.794	0.814	0.830	0.846	48
El Salvador	5,255	71.3	80.6	70.4	0.726	0.653	0.692	0.716	0.735	103
Guatemala	4,568	69.7	69.1	67.3	0.675	0.592	0.626	0.667	0.689	118
Honduras	3,430	69.4	80.0	71.2	0.694	0.634	0.653	0.668	0.700	115
Nicaragua	3,674	71.9	76.7	70.6	0.696	0.610	0.637	0.671	0.710	110
Panama	7,605	75.1	91.9	79.5	0.810	0.752	0.775	0.797	0.812	62
Central America	**5,785**	**72.7**	**82.2**	**72.0**	**0.741**	**0.673**	**0.700**	**0.725**	**0.749**	**92.7**
Argentina	14,280	74.8	97.2	89.7	0.865	0.813	0.836	0.862	0.869	38
Bolivia	2,819	64.7	86.7	86.0	0.691	0.606	0.639	0.677	0.695	117
Brazil	8,402	71.7	88.6	87.5	0.798	0.723	0.753	0.789	0.800	70
Chile	12,027	78.3	95.7	82.9	0.859	0.788	0.819	0.845	0.867	40
Colombia	7,304	72.3	92.8	75.1	0.789	0.729	0.753	0.772	0.791	75
Ecuador	4,341	74.7	91.0	.	.	0.714	0.734	.	0.772	89
Paraguay	4,642	71.3	93.5	69.1	0.744	0.718	0.737	0.749	0.755	95
Peru	6,039	70.7	87.9	85.8	0.769	0.710	0.737	0.763	0.773	87
Uruguay	9,962	75.9	96.8	88.9	0.849	0.806	0.821	0.842	0.852	46
Venezuela	6,632	73.2	93.0	75.5	0.787	0.762	0.770	0.776	0.792	74
South America	**7,645**	**72.8**	**92.3**	**82.3**	**0.795**	**0.737**	**0.760**	**0.786**	**0.797**	**73.1**
Mexico	10,751	75.6	91.6	75.6	0.820	0.768	0.786	0.814	0.829	52
LAC	**8,094**	**72.0**	**88.9**	**77.2**	**0.781**	**0.718**	**0.738**	**0.772**	**0.780**	**78.0**

1.3 | Population
mid-year population - thousands

	Total Population				Urban Population			
	1991	**1996**	**2001**	**2006**	**1991**	**1996**	**2001**	**2006**
Antigua and Barbuda	62	70	78	84	22	25	29	33
Bahamas	260	285	307	327	219	248	274	297
Barbados	273	281	288	293	124	134	145	156
Belize	194	222	257	298	92	106	123	144
Bermuda	61	62	62	64	61	62	62	64
Dominica	72	72	71	72	49	50	51	53
Dominican Republic	7,436	8,159	8,890	9,615	4,143	4,791	5,625	6,494
Grenada	94	99	103	108	30	31	32	33
Guyana	730	739	735	739	215	214	210	209
Haiti	7,255	7,983	8,718	9,446	2,185	2,650	3,159	3,727
Jamaica	2,406	2,510	2,605	2,667	1,194	1,276	1,356	1,425
Netherlands Antilles	192	189	180	189	131	130	125	133
Puerto Rico	3,567	3,707	3,839	3,928	2,682	3,284	3,655	3,844
St. Kitts and Nevis	42	41	46	48	14	14	15	16
St. Lucia	136	147	158	166	40	43	44	46
St. Vincent and Grenadines	110	114	117	120	45	49	52	55
Suriname	405	420	440	455	278	296	319	338
Trinidad and Tobago	1,233	1,277	1,305	1,328	107	126	145	167
Virgin Islands (U.S.)	105	107	109	109	93	97	101	103
Caribbean	**24,634**	**26,484**	**28,308**	**30,057**	**11,726**	**13,628**	**15,523**	**17,336**
Costa Rica	3,153	3,563	4,014	4,399	1,631	2,011	2,390	2,737
El Salvador	5,203	5,746	6,297	6,762	2,610	3,153	3,695	4,064
Guatemala	9,116	10,235	11,505	13,029	3,783	4,452	5,237	6,209
Honduras	5,028	5,699	6,320	6,969	2,046	2,435	2,833	3,272
Nicaragua	4,240	4,762	5,184	5,532	2,263	2,621	2,984	3,285
Panama	2,461	2,725	3,006	3,288	1,356	1,667	2,008	2,354
Central America	**29,201**	**32,731**	**36,327**	**39,978**	**13,690**	**16,339**	**19,147**	**21,922**
Argentina	33,038	35,266	37,274	39,134	28,823	31,175	33,316	35,323
Bolivia	6,824	7,648	8,488	9,354	3,846	4,579	5,286	6,048
Brazil	152,006	164,073	176,702	189,323	114,612	128,765	144,542	160,281
Chile	13,419	14,617	15,596	16,433	11,207	12,381	13,450	14,441
Colombia	35,546	38,945	42,354	45,558	24,591	27,698	30,283	33,258
Ecuador	10,506	11,596	12,466	13,202	5,845	6,761	7,579	8,354
Paraguay	4,341	4,909	5,456	6,016	2,144	2,589	3,052	3,555
Peru	22,199	24,242	25,995	27,589	15,366	17,144	18,665	20,090
Uruguay	3,127	3,236	3,308	3,314	2,792	2,933	3,025	3,053
Venezuela	20,197	22,502	24,765	27,021	17,123	19,923	22,675	25,319
South America	**301,203**	**327,032**	**352,406**	**376,944**	**226,350**	**253,947**	**281,874**	**309,721**
Mexico	84,793	92,571	98,994	104,221	61,628	68,188	74,206	79,479
LAC	**439,831**	**478,818**	**516,036**	**551,201**	**313,393**	**352,102**	**390,751**	**428,459**

1.4 | Population Growth Rate
average annual growth rates - percentage

	Total Population				Urban Population			
	1981-91	1991-2001	2001-06	1981-2006	1981-91	1991-2001	2001-06	1981-2006
Antigua and Barbuda	-1.4	2.3	1.4	0.7	-1.1	2.9	2.5	1.2
Bahamas	1.9	1.7	1.3	1.7	3.0	2.3	1.6	2.4
Barbados	0.9	0.5	0.4	0.6	2.0	1.6	1.5	1.7
Belize	2.6	2.9	3.0	2.8	2.3	2.9	3.3	2.7
Bermuda	1.2	0.2	0.4	0.6	1.2	0.2	0.4	0.6
Dominica	-0.4	-0.1	0.4	-0.1	0.3	0.4	0.9	0.4
Dominican Republic	2.1	1.8	1.6	1.9	2.8	3.1	2.9	2.9
Grenada	0.6	0.8	1.1	0.8	0.4	0.5	0.9	0.5
Guyana	-0.4	0.1	0.1	-0.1	-0.8	-0.2	-0.1	-0.4
Haiti	2.2	1.9	1.6	2.0	4.5	3.8	3.4	4.0
Jamaica	1.1	0.8	0.5	0.8	1.6	1.3	1.0	1.4
Netherlands Antilles	0.9	-0.6	0.9	0.3	1.0	-0.4	1.2	0.5
Puerto Rico	1.0	0.7	0.5	0.8	2.1	3.1	1.0	2.3
St. Kitts and Nevis	-0.7	1.0	1.0	0.3	-1.1	0.5	0.7	-0.1
St. Lucia	1.5	1.5	1.0	1.4	2.4	1.0	0.8	1.5
St. Vincent and Grenadines	0.9	0.6	0.5	0.7	4.6	1.4	1.2	2.7
Suriname	1.2	0.8	0.7	1.0	3.2	1.4	1.2	2.0
Trinidad and Tobago	1.1	0.6	0.3	0.8	-0.9	3.0	2.9	1.4
Virgin Islands (U.S.)	0.7	0.3	-0.0	0.4	1.6	0.9	0.3	1.0
Caribbean	**1.6**	**1.4**	**1.2**	**1.5**	**2.6**	**2.8**	**2.2**	**2.6**
Costa Rica	2.7	2.4	1.8	2.4	4.5	3.9	2.7	3.9
El Salvador	1.2	1.9	1.4	1.5	2.4	3.5	1.9	2.7
Guatemala	2.4	2.4	2.5	2.4	3.4	3.3	3.5	3.4
Honduras	3.0	2.3	2.0	2.5	4.4	3.3	2.9	3.7
Nicaragua	2.4	2.0	1.3	2.0	2.9	2.8	1.9	2.7
Panama	2.1	2.0	1.8	2.0	3.0	4.0	3.2	3.4
Central America	**2.3**	**2.2**	**1.9**	**2.2**	**3.3**	**3.4**	**2.7**	**3.2**
Argentina	1.5	1.2	1.0	1.3	1.9	1.5	1.2	1.6
Bolivia	2.2	2.2	2.0	2.2	4.2	3.2	2.7	3.5
Brazil	2.0	1.5	1.4	1.7	3.0	2.3	2.1	2.6
Chile	1.7	1.5	1.1	1.5	1.9	1.8	1.4	1.8
Colombia	2.1	1.8	1.5	1.8	3.0	2.1	1.9	2.4
Ecuador	2.5	1.7	1.2	1.9	4.1	2.6	2.0	3.1
Paraguay	3.1	2.3	2.0	2.5	4.7	3.6	3.1	3.9
Peru	2.3	1.6	1.2	1.8	2.9	2.0	1.5	2.2
Uruguay	0.6	0.6	0.0	0.5	1.1	0.8	0.2	0.8
Venezuela	2.6	2.1	1.8	2.2	3.2	2.8	2.2	2.9
South America	**2.0**	**1.6**	**1.4**	**1.7**	**2.9**	**2.2**	**1.9**	**2.4**
Mexico	2.1	1.6	1.0	1.7	2.9	1.9	1.4	2.2
LAC	**2.0**	**1.6**	**1.3**	**1.7**	**2.9**	**2.2**	**1.9**	**2.4**

Sources and Technical Notes – Overview

Figures

Real GDP Growth

Source International Monetary Fund (IMF), *World Economic Outlook,* April, 2008.

For detailed tables, see Chapter 7.

Foreign Direct Investment

Source World Bank, *World Development Indicators* (online version) as of April, 2008.

For detailed tables of foreign investment in LAC, see Chapter 10.

Geographic Composition of LAC Exports and Imports
and
Total Exports and Imports

Source IMF, *Direction of Trade Statistics* CD-ROM, June, 2008.

Note Representations of China only include mainland China (P.R.C.).

For detailed tables of LAC trade data, see Chapters 8 and 9.

Inflation

Source IMF, *World Economic Outlook,* April, 2008.

Note Figure reflects average annual inflation.

For detailed tables, see Chapter 7.

Total Debt and Service Payments

Source IMF, *World Economic Outlook,* April, 2008.

For detailed tables, see Chapter 7.

Table 1.1

Regional Economic Indicators

Sources Population: US Bureau of the Census, International Database, (online) as of March, 2007, Washington, DC. Macroeconomic data: IMF, *World Economic Outlook,* April, 2008. Investment data: World Bank, *World Development Indicators* (online version) as of April, 2008.; and U.S. Department of Commerce, Bureau of Economic Analysis, *US Direct Investment Abroad* (online) as of July, 2007. Merchandise Trade data: IMF, *Direction of Trade Statistics* CD-ROM, June, 2008. External debt: IMF, *World Economic Outlook,* April, 2008.

Note *GDP per capita*, *Real GDP per capita growth*, and *PPP GDP per capita growth* are calculated based on original source data. Inflation is average annual percent, not end-of-period.

Table 1.2

Profile of Human Development

Source *Human Development Report 2007/2008*, UNDP, United Nations, New York, NY, 2007.

Definitions *Human Development Index (HDI)* Published by the UNDP, this is a measure of social and economic progress. The HDI is based on three indicators: longevity, as measured by life expectancy at birth; educational attainment, as measured by a combination of adult literacy (two-thirds weight) and the combined first-, second-, and third-level gross enrollment ratio (one-third weight); and standard of living, as measured by real GDP per capita in purchasing power parity dollars (PPP$). *HDI Rank* Rankings are made using HDI values to the sixth decimal place. *Gender Development Index* Measures achievements in the same dimensions as the HDI but captures inequalities in achievement between men and women. The GDI is the HDI adjusted downward for gender inequality so that the greater the degree of gender disparity in human development, the lower the GDI would be relative to the HDI. Therefore, a country with a high HDI and low GDI would imply a high degree of human development, but that most of that development accrues to men more than to women. *GDP Per Capita in purchasing power parity dollars (PPP$)* The market value of total output of goods and services for final use produced by an economy, divided by its population, and converted into U.S. dollars on the basis of the purchasing power parity of its currency. The *purchasing power parity* of an economy's currency reflects the number of units of that currency required to purchase the same (or similar) representative basket of goods and services that a U.S. dollar (the reference currency) would buy in the United States. *Life Expectancy At Birth* The average number of years a person can expect to live at current levels of mortality. *Adult Literacy Rate* reflects the percentage of people aged 15 and above who can, with understanding, both read and write a short, simple statement about their everyday life. *Gross Enrollment Ratio* is the number of students enrolled in a level of education, whether or not they belong in the relevant age group for that level, as a percentage of the population in the relevant age group for that level. As such, a high ratio does not necessarily indicate a successful school system because the gross enrollment ratio includes overage and underage enrollments.

Table 1.3

Population

Source World Bank, *World Development Indicators* (online version) as of April, 2008.

Definition Total population is based on the de facto definition of population, which counts all residents regardless of legal status or citizenship—except for refugees not permanently settled in the country of asylum, who are generally considered part of the population of their country of origin.

Table 1.4

Population Growth Rate

Source World Bank, *World Development Indicators* (online version) as of April, 2008.

Notes Growth rates were calculated using the geometric mean, which is based on end-points: $[((\textit{last year}/\textit{first year})^{(1/(\textit{last year} - \textit{first year}))})-1] \times 100$. For instance, $[((2006/1981)^{(1/25)})-1] \times 100$ = average annual growth for 1981-2006.

Income Inequality in LAC

Ratio of incomes of weathiest 20% to poorest 20% of population

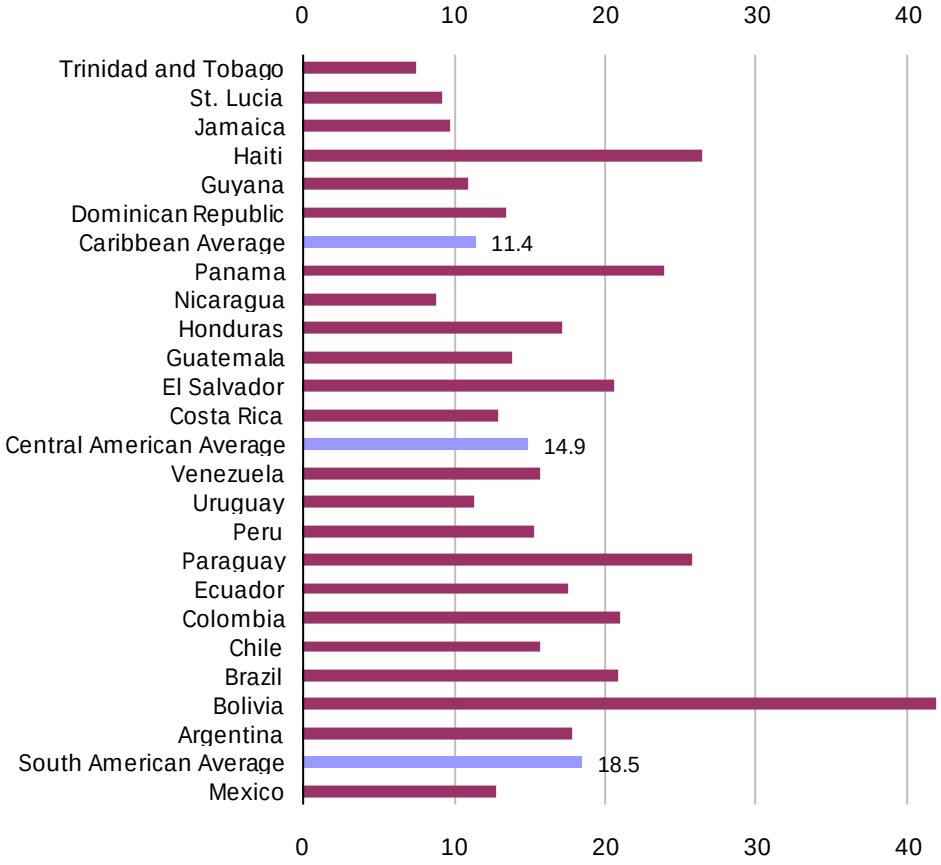

Poverty Trends in Latin America

Percent of national, urban, and rural populations

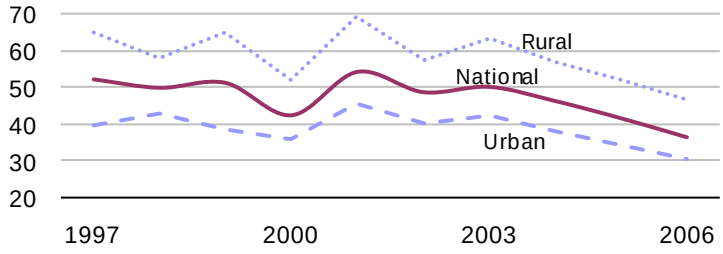

Income Inequality, USAID Presence Countries

Ratio of incomes in wealthiest 10% to poorest 10%

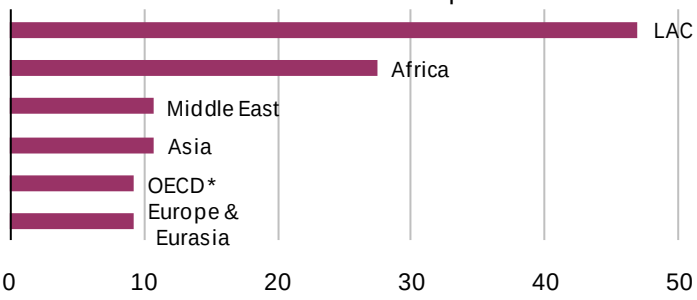

2.1 | Incidence of Poverty
percentage

	Survey Year	National %	Urban %	Rural %	Poverty gap		Survey Year	Extreme National %	Extreme Urban %	Extreme Rural %	Extreme Poverty gap
Dominican Republic	2005	47.5	45.4	51.4	23.0	|	2005	24.6	22.3	28.8	10.4
	2006	44.5	41.8	49.5	21.1	|	2006	22.0	18.5	28.5	9.1
Caribbean											
Costa Rica	2005	21.1	20.0	22.7	7.9	|	2005	7.0	5.6	9.0	2.9
	2006	19.0	18.0	20.4	7.6	|	2006	7.2	5.4	9.8	3.1
El Salvador	2001	48.9	39.4	62.4	22.7	|	2001	22.1	14.3	33.3	9.5
	2004	47.5	41.2	56.8	21.1	|	2004	19.0	13.8	26.6	8.1
Guatemala	1998	61.1	49.1	69.0	27.3	|	1998	31.6	16.0	41.8	10.7
	2002	60.2	45.3	68.0	27.0	|	2002	30.9	18.1	37.6	10.7
Honduras	2003	74.8	62.7	84.8	44.5	|	2003	53.9	35.1	69.4	26.3
	2006	71.5	59.4	81.5	.	|	2006	49.3	30.0	65.3	.
Nicaragua	1998	69.9	64.0	77.0	39.4	|	1998	44.6	33.9	57.5	22.6
	2001	69.3	63.8	77.0	36.9	|	2001	42.4	33.4	55.1	19.0
Panama	2005	33.0	24.4	47.8	14.8	|	2005	15.7	7.7	29.4	6.9
	2006	30.8	21.7	46.6	14.1	|	2006	15.2	6.4	30.4	6.6
Central America											
Argentina	2005	.	26.0	.	10.4	|	2005	.	9.1	.	3.4
	2006	.	21.0	.	8.3	|	2006	.	7.2	.	2.8
Bolivia	2003	63.9	53.8	80.6	.	|	2003	34.7	20.2	58.8	.
	2004	63.9	53.8	80.6	32.1	|	2004	34.7	20.2	58.8	15.0
Brazil	2005	36.3	32.8	53.2	15.9	|	2005	10.6	8.2	22.1	4.3
	2006	33.3	29.9	50.1	14.3	|	2006	9.0	6.7	20.5	3.7
Chile	2003	18.7	18.5	20.0	6.3	|	2003	4.7	4.4	6.2	1.7
	2006	13.7	13.9	12.3	4.4	|	2006	3.2	3.2	3.5	1.1
Colombia	2004	51.1	49.8	54.8	23.8	|	2004	24.2	22.5	28.9	10.2
	2005	46.8	45.4	50.5	20.7	|	2005	20.2	18.2	25.6	8.3
Ecuador	2005	48.3	45.2	54.5	20.9	|	2005	21.2	17.1	29.2	7.9
	2006	43.0	39.9	49.0	17.2	|	2006	16.1	12.8	22.5	5.4
Paraguay	2004	65.9	59.1	74.6	33.0	|	2004	36.9	26.8	50.2	15.3
	2005	60.5	55.0	68.1	29.5	|	2005	32.1	23.2	44.2	13.1
Peru	2005	48.7	36.8	70.9	.	|	2005	17.4	6.3	37.9	.
	2006	44.5	31.2	69.3	.	|	2006	16.1	4.9	37.1	.
Uruguay	2005	.	18.8	.	6.0	|	2005	.	4.1	.	1.0
	2006	.	.	.	5.5	|	2006	.	.	.	0.7
Venezuela	2005	37.1	.	.	16.6	|	2005	15.9	.	.	7.4
	2006	30.2	.	.	11.5	|	2006	9.9	.	.	3.8
South America											
Mexico	2005	35.5	28.5	47.5	.	|	2005	11.7	5.8	21.7	.
	2006	31.7	26.8	40.1	10.5	|	2006	8.7	4.4	16.1	2.4
LAC											

2.2 | Distribution of Income or Consumption
World Bank

	Survey Year	Lowest 10%	Lowest 20%	Second 20%	Third 20%	Fourth 20%	Highest 20%	Highest 10%		Gini Index
		Percentage Share of Income								
Dominican Republic	2005	1.5	4.1	8.1	12.6	19.9	55.3	39.0	|	49.9
Guyana	1999	1.3	4.5	9.9	14.5	21.4	49.7	33.8	|	43.2
Haiti	2001	0.7	2.4	6.2	10.4	17.7	63.4	47.7	|	59.2
Jamaica	2004	2.1	5.3	9.2	13.2	20.6	51.6	35.8	|	45.5
St. Lucia	1995	2.0	5.2	9.9	14.8	21.8	48.3	32.5	|	42.6
Trinidad and Tobago	1992	2.2	5.9	10.8	15.3	23.1	44.9	28.8	|	38.9
Caribbean										
Costa Rica	2004	1.4	4.1	8.5	13.2	20.9	53.3	36.7	|	48.2
El Salvador	2002	0.7	2.7	7.5	12.8	21.2	55.9	38.8	|	52.4
Guatemala	2004	1.3	3.9	8.2	13.1	20.6	54.1	38.0	|	49.4
Honduras	2003	1.2	3.4	7.1	11.6	19.6	58.3	42.2	|	53.8
Nicaragua	2001	2.2	5.6	9.8	14.2	21.1	49.3	33.8	|	43.1
Panama	2003	0.7	2.5	6.6	11.4	19.6	59.9	43.0	|	56.1
Central America										
Argentina	2004	0.9	3.1	7.6	12.8	21.1	55.4	38.2	|	51.3
Bolivia	2002	0.3	1.5	5.9	10.9	18.7	63.0	47.2	|	60.1
Brazil	2005	0.9	2.9	6.5	11.1	18.7	60.8	44.9	|	56.6
Chile	2003	1.4	3.8	7.3	11.1	17.8	60.0	45.0	|	54.9
Colombia	2004	0.8	2.9	6.9	11.0	18.3	60.9	45.0	|	56.2
Ecuador	1998	0.9	3.3	7.5	11.7	19.4	58.0	41.6	|	53.6
Paraguay	2003	0.7	2.4	6.3	10.8	18.6	61.9	46.1	|	58.4
Peru	2003	1.3	3.7	7.7	12.2	19.7	56.7	40.9	|	52.0
Uruguay	2004	1.7	4.5	8.7	14.0	21.9	51.0	34.7	|	46.1
Venezuela	2003	0.7	3.3	8.7	13.9	22.0	52.1	35.2	|	48.2
South America										
Mexico	2004	1.6	4.3	8.3	12.6	19.7	55.1	39.4	|	46.1
LAC										

Income Distribution by LAC Region
Percent of income share

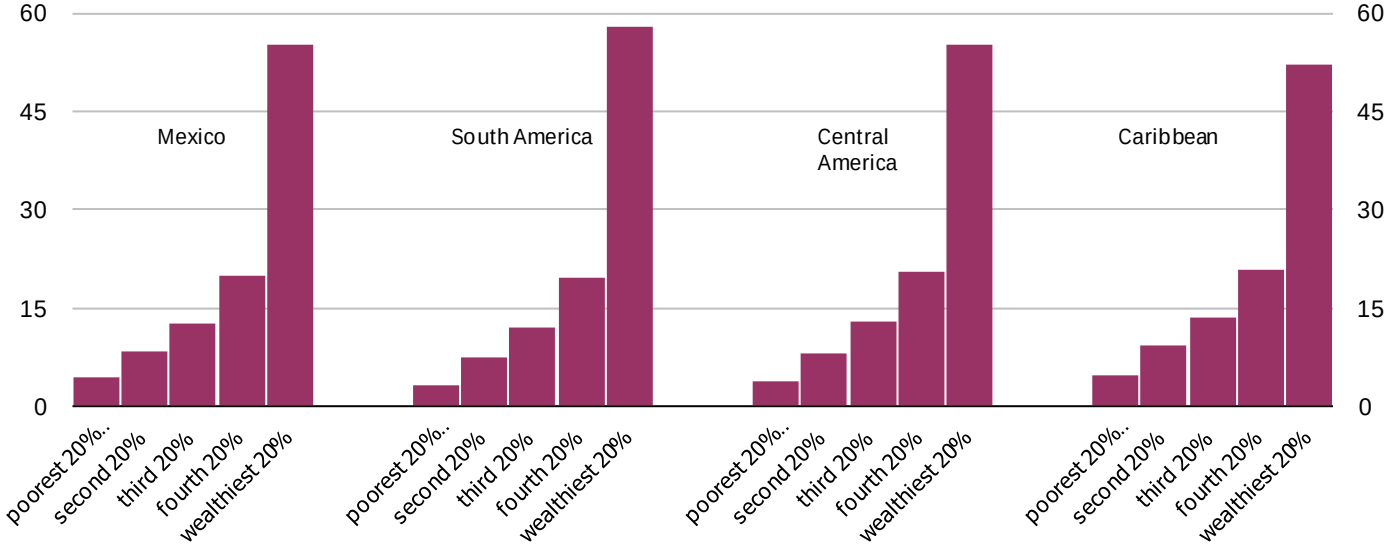

2.3 | Income Inequity - Gini Index
UN Economic Commission for Latin America and the Caribbean

		1994-97	1998	1999	2000	2001	2002	2003	2004	2005	2006
Dominican Republic	National	.	.	.	55.4	.	54.4	.	58.6	56.9	57.8
	Rural	.	.	.	50.1	.	47.3	.	50.3	54.2	52.0
	Urban	.	.	.	55.0	.	54.8	.	59.8	56.8	58.4
Caribbean											
Costa Rica	National	45.0	.	47.3	.	.	48.8	.	47.8	47.0	47.8
	Rural	42.6	.	45.7	.	.	48.1	.	45.3	44.4	44.9
	Urban	42.9	.	45.4	.	.	46.5	.	46.2	45.9	46.9
El Salvador	National	51.0	.	51.8	.	52.5	.	.	49.3	.	.
	Rural	42.3	.	46.2	.	47.7	.	.	45.6	.	.
	Urban	46.7	.	46.2	.	47.7	.	.	45.5	.	.
Guatemala	National	.	56.0	.	.	.	54.3	.	.	.	.
	Rural	.	51.0	.	.	.	47.0	.	.	.	.
	Urban	.	52.5	.	.	.	52.4	.	.	.	.
Honduras	National	55.8	.	56.4	.	.	58.8	58.7	.	.	.
	Rural	50.4	.	51.2	.	.	51.9	50.8	.	.	.
	Urban	52.7	.	51.8	.	.	53.3	52.7	.	.	.
Nicaragua	National	.	58.4	.	.	57.9	.	.	.	.	.
	Rural	.	55.8	.	.	50.6	.	.	.	.	.
	Urban	.	55.1	.	.	56.0	.	.	.	.	.
Panama	National	57.0	.	53.6	.	.	56.1	.	54.8	54.5	54.8
	Rural	51.1	.	48.1	.	.	51.5	.	54.2	53.6	54.6
	Urban	54.3	.	49.9	.	.	51.5	.	50.0	50.0	50.1
Central America											
Argentina	National	.	.	54.2	.	.	59.0	.	53.7	52.4	51.0
	Rural	.	.	.	.	.	.	.	.	.	.
	Urban	53.0	.	53.9	.	.	57.8	.	53.1	52.6	51.9
Bolivia	National	59.5	.	58.6	.	.	61.4	.	.	.	.
	Rural	63.7	.	64.0	.	.	63.2	.	.	.	.
	Urban	53.1	.	50.4	.	.	55.4	.	.	.	.
Brazil	National	63.8	.	64.0	.	63.9	.	62.1	61.2	61.3	60.2
	Rural	57.8	.	57.7	.	58.1	.	56.4	55.2	54.2	53.8
	Urban	62.0	.	62.5	.	62.8	.	61.2	60.3	60.4	59.3
Chile	National	55.3	.	.	55.9	.	.	55.0	.	.	52.2
	Rural	49.2	.	.	51.1	.	.	50.7	.	.	50.6
	Urban	54.4	.	.	55.3	.	.	54.7	.	.	51.7
Colombia	National	56.9	.	57.2	.	.	56.9	.	57.7	58.4	.
	Rural	55.4	.	52.5	.	.	49.9	.	46.5	49.5	.
	Urban	57.7	.	56.4	.	.	57.6	.	58.2	58.7	.
Ecuador	National	.	.	.	.	.	.	.	51.3	53.1	52.6
	Rural	.	.	.	.	.	.	.	43.1	46.9	47.9
	Urban	46.9	.	52.1	.	.	51.3	.	49.8	51.3	50.5
Paraguay	National	.	.	56.5	.	57.0	.	.	54.8	53.6	.
	Rural	.	.	57.0	.	54.8	.	.	57.0	52.3	.
	Urban	49.3	.	49.7	.	51.1	.	.	49.6	50.4	.
Peru	National	53.2	.	54.5	.	52.5	.	50.6	50.5	.	.
	Rural	45.1	.	42.7	.	43.9	.	35.8	39.8	.	.
	Urban	47.3	.	49.8	.	47.7	.	45.6	47.1	.	.
Uruguay	National	.	.	.	.	.	.	.	.	.	.
	Rural	.	.	.	.	.	.	.	.	.	.
	Urban	43.0	.	44.0	.	.	45.5	.	46.4	45.2	.
Venezuela	National	50.7	.	49.8	.	.	50.0	.	47.0	49.0	44.1
	Rural	.	.	.	.	.	.	.	.	.	.
	Urban	.	.	.	.	.	.	.	.	.	.
South America											
Mexico	National	53.9	53.9	.	54.2	.	51.4	.	51.6	52.8	50.6
	Rural	45.1	48.6	.	55.3	.	49.8	.	48.0	48.6	46.6
	Urban	51.2	50.7	.	49.3	.	47.7	.	49.3	49.7	47.8
LAC											

2.4 | Nutritional Poverty
Percent of population unable to meet minimum dietary energy requirements

	1969-71	1979-81	1990-92	1995-97	2001-03	2002-04
Bahamas	7	12	9	14	7	8
Barbados	3	2.5	2.5	3	2.5	2.5
Belize	17	4	7	6	5	4
Cuba	6	3	7	17	2.5	2.5
Dominica	42	27	4	7	8	8
Dominican Republic	40	25	27	26	27	29
Grenada	28	28	9	7	7	7
Guyana	19	13	21	12	9	8
Haiti	54	48	65	59	47	46
Jamaica	12	10	14	11	10	9
Netherlands Antilles	15	3	14	15	12	13
Suriname	23	18	13	10	10	8
Trinidad and Tobago	16	6	13	15	11	10
Caribbean	**21.7**	**15.3**	**15.8**	**15.5**	**12.2**	**11.9**
Costa Rica	21	11	6	5	4	5
El Salvador	45	17	12	14	11	11
Guatemala	29	18	16	21	23	22
Honduras	29	31	23	21	22	23
Nicaragua	23	26	30	33	27	27
Panama	17	21	21	24	25	23
Central America	**27.3**	**20.7**	**18.0**	**19.7**	**18.7**	**18.5**
Argentina	2.5	2.5	2.5	2.5	2.5	3
Bolivia	35	26	28	24	23	23
Brazil	23	15	12	10	8	7
Chile	6	7	8	5	4	4
Colombia	39	22	17	13	14	13
Ecuador	20	11	8	5	5	6
Paraguay	11	12	18	13	15	15
Peru	21	28	42	19	12	12
Uruguay	2.5	3	7	4	3	2.5
Venezuela	14	4	11	15	18	18
South America	**17.4**	**13.1**	**15.4**	**11.1**	**10.5**	**10.4**
Mexico	12	5	5	5	5	5
LAC	**20.0**	**13.0**	**13.0**	**11.0**	**10.0**	**10.0**

Sources and Technical Notes – Poverty

Figures

Income Inequality

Source World Bank, *World Development Indicators* (online version) as of May, 2008.

Notes The ratio of income by wealth group provides a method of indicating income inequality. The ratio is formulated by dividing the wealthier group's income share by the poorer group's income share. Higher ratios therefore indicate greater income inequality.

* Except for Mexico, members of the OECD are not countries in which USAID has a presence; but are provided for reference to indicate developed countries.

Poverty Trends in Latin America

Source World Bank, *World Development Indicators* (online version) as of June, 2008

Table 2.1

Incidence of Poverty

Source ECLAC, *Base de Estadísticas e Indicadores Sociales* (online) as of March, 2008.

Definitions *Poverty Headcount, National (% of population)* The percentage of the population living below the national poverty line. National estimates are based on population-weighted sub-group estimates from household surveys. *Poverty Headcount, Urban (% of population)* The percentage of the urban population living below the national urban poverty line. *Poverty Headcount, Rural (% of population)* The percentage of the rural population living below the national rural poverty line. *Poverty Gap (% of poverty line)* The relative income shortfall of poor people with respect to the value of the poverty line. *Extreme Poverty Headcount, National (% of population)* The percentage of the population living below the national extreme poverty line. National estimates are based on population-weighted sub-group estimates from household surveys. *Extreme Poverty Headcount, Urban (% of population)* The percentage of the urban population living below the national urban extreme poverty line. *Extreme Poverty Headcount, Rural (% of population)* The percentage of the rural population living below the national rural extreme poverty line. *Extreme Poverty Gap (% of poverty line)* The relative income shortfall of the extremely poor people with respect to the value of the extreme poverty line. The extreme poor are those people who live in households whose income (even if devoted entirely to food purchases) are so low that they cannot satisfy the nutritional needs of all household members. The value of the poverty line is obtained by multiplying the value of the extreme poverty line by a constant factor that accounts for basic non-food expenditure, which for urban areas corresponds to 2 and for rural areas corresponds to about 1.75.

Table 2.2

Distribution of Income or Consumption – World Bank

Source World Bank, *World Development Indicators* (online version) as of May, 2008.

Definitions *Gini index* provides a convenient summary measure of the degree of inequality. It is an index that varies between 0 and 100, where 0 corresponds to absolute equality (i.e. everyone has the same income) and 100 to absolute inequality (i.e. one person has all the income, while everyone else has zero income). *Percentage share of income or consumption* is the share that accrues to subgroups of population indicated by deciles or quintiles. Percentage shares by quintile may not sum to 100 because of rounding.

Notes Figure depicts regional averages of the distribution of wealth described in the table. Inequality in the distribution of income is reflected in the percentage share of either income or consumption accruing to segments of the population ranked by income or consumption levels. Income and consumption data come from nationally representative household surveys. As these surveys differ in method and in the type of data collected, the distribution indicators are not strictly comparable across countries.

Table 2.3

Income Inequity - Gini Index – UN Economic Commission for Latin America and the Caribbean

Source ECLAC, *Base de Estadísticas e Indicadores Sociales* (online) as of June, 2008.

Definitions *Gini index* as noted above, measuring the distribution of household income.

Notes To maintain scale with legacy presentations, original data has been multiplied by 100 for this presentation. The column 1994-97 depicts the most recent year for which there is data during that period. Presented data reflects revisions by the original source.

Table 2.4

Nutritional Poverty

Source ECLAC, *Base de Estadísticas e Indicadores Sociales* (online) as of March, 2008.

Notes Regional average for LAC is reported per the original source. Sub-regional averages are calculated as unweighted averages of respective countries. The per capita dietary energy supply used corresponds to a three-year rather than annual average in order to even out the effect of errors in the annual food stocks data that are used. Furthermore, only household survey data grouped by income/expenditure classes are used, thus removing the effect of seasonal and other short-term variations that the household level data are subject to. As a consequence, estimates refer to the average condition during the given three-year period, and the effects of seasonal and other short-term variations in food availability are not considered.

3 Health

Total Regional Health Expenditures

Percent of GDP

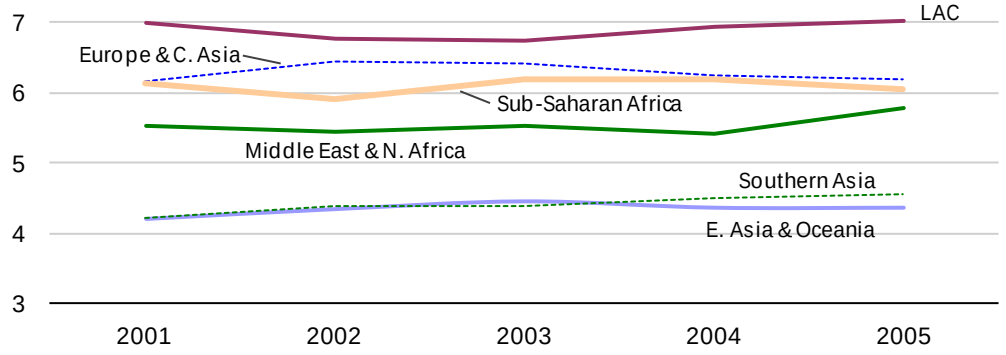

Prevalence of Undernourishment

Percent of population

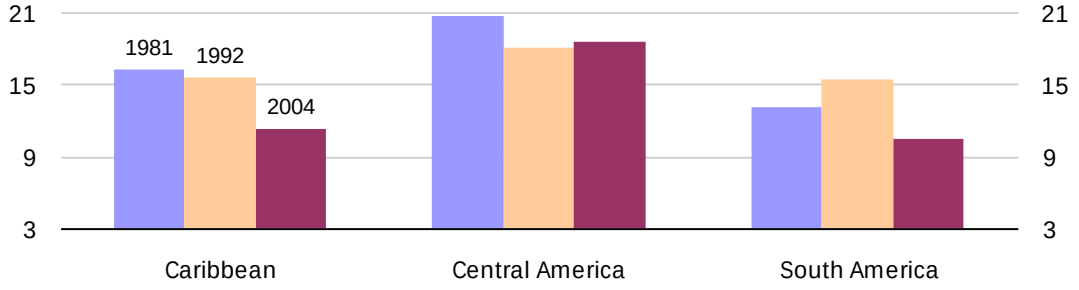

LAC Health Expenditures in 2005

Percent of GDP

3.1 | Infant Mortality Rate per 1,000 live births

	Both sexes					Female					Male				
	2004	2005	2006	2007	2008	2004	2005	2006	2007	2008	2004	2005	2006	2007	2008
Anguilla	21.9	21.0	20.3	19.6	18.9	14.9	14.3	13.8	13.3	12.8	28.7	27.6	26.7	25.7	24.8
Antigua and Barbuda	20.2	19.5	18.9	18.3	17.7	15.9	15.3	14.8	14.4	13.9	24.3	23.4	22.7	22.0	21.3
Aruba	6.0	5.9	5.8	5.7	5.6	5.1	5.0	5.0	4.9	4.8	6.9	6.7	6.6	6.5	6.4
Bahamas	25.7	25.2	24.7	24.2	23.7	19.6	19.3	19.0	18.7	18.3	31.7	31.0	30.3	29.6	28.9
Barbados	12.2	11.7	11.8	11.6	11.1	10.6	10.1	10.2	10.2	9.7	13.8	13.3	13.4	12.9	12.4
Belize	26.3	25.4	24.9	24.4	23.8	22.8	21.9	21.6	21.2	20.8	29.6	28.7	28.1	27.4	26.6
Bermuda	8.8	8.5	8.3	8.1	7.9	7.1	6.9	6.7	6.6	6.4	10.5	10.1	9.9	9.6	9.3
British Virgin Islands	18.1	17.3	16.7	16.1	15.5	15.0	14.3	13.8	13.3	12.8	21.0	20.2	19.5	18.8	18.2
Cayman Islands	8.4	8.2	8.0	7.8	7.6	7.2	7.0	6.8	6.7	6.5	9.6	9.4	9.2	8.9	8.7
Dominica	14.8	14.2	13.7	13.3	12.8	9.8	9.4	9.1	8.8	8.6	19.5	18.7	18.1	17.5	16.9
Dominican Republic	31.3	30.1	29.0	27.9	26.9	29.0	27.9	26.8	25.8	24.8	33.5	32.3	31.1	30.1	29.0
French Guiana	12.5	12.1	11.8	11.4	11.1	11.6	11.2	10.9	10.6	10.3	13.3	12.9	12.6	12.3	11.9
Grenada	14.6	14.6	14.3	13.9	13.6	15.1	15.1	14.7	14.3	13.9	14.2	14.2	13.9	13.6	13.3
Guadeloupe	8.8	8.6	8.4	8.2	8.0	7.5	7.3	7.2	7.0	6.8	10.1	9.8	9.6	9.4	9.2
Guyana	34.1	33.3	32.2	31.4	30.4	30.1	29.4	28.4	27.6	26.8	38.0	36.9	35.8	34.9	33.9
Haiti	68.7	67.0	65.4	63.8	62.3	63.7	62.1	60.6	59.1	57.6	73.5	71.8	70.1	68.5	66.9
Jamaica	16.6	16.3	16.0	15.7	15.4	15.9	15.6	15.3	15.0	14.7	17.3	17.0	16.7	16.4	16.1
Martinique	7.3	7.1	7.0	6.8	6.7	9.8	9.5	9.3	9.0	8.8	4.8	4.7	4.7	4.6	4.6
Montserrat	7.6	7.4	7.2	7.0	6.9	6.3	6.1	6.0	5.8	5.7	8.8	8.6	8.4	8.2	8.0
Netherlands Antilles	10.4	10.0	9.8	9.5	9.2	9.5	9.2	8.9	8.7	8.4	11.2	10.8	10.5	10.3	10.0
Puerto Rico	8.2	8.1	7.9	7.8	7.7	7.2	7.1	7.0	6.9	6.8	9.1	9.0	8.8	8.7	8.6
St. Kitts and Nevis	14.9	14.5	14.1	13.7	13.4	13.1	12.6	12.3	11.9	11.6	16.7	16.3	15.9	15.4	15.0
St. Lucia	14.0	13.5	13.2	12.8	12.5	12.7	12.3	12.0	11.6	11.3	15.1	14.7	14.3	13.9	13.6
St. Vincent and Grenadines	15.2	14.8	14.4	14.0	13.6	13.9	13.4	13.1	12.7	12.4	16.6	16.1	15.7	15.3	14.8
Suriname	22.2	21.5	20.8	20.1	19.5	18.0	17.4	16.8	16.3	15.7	26.2	25.4	24.5	23.7	23.0
Trinidad and Tobago	26.5	25.8	25.1	24.3	23.6	24.6	23.9	23.2	22.4	21.8	28.3	27.6	26.9	26.2	25.3
Turks and Caicos Islands	16.3	15.7	15.2	14.7	14.2	13.6	13.1	12.7	12.3	11.9	18.8	18.1	17.6	17.0	16.4
Virgin Islands (U.S.)	8.2	8.0	7.9	7.7	7.5	7.0	6.9	6.7	6.6	6.4	9.3	9.1	8.9	8.8	8.6
Caribbean	**17.8**	**17.3**	**16.9**	**16.4**	**16.0**	**15.6**	**15.1**	**14.7**	**14.3**	**13.9**	**20.0**	**19.4**	**18.9**	**18.4**	**17.9**
Costa Rica	10.3	10.0	9.7	9.5	9.2	9.3	9.0	8.8	8.5	8.3	11.2	10.9	10.6	10.3	10.1
El Salvador	25.9	25.1	24.4	23.7	23.0	22.9	22.1	21.4	20.7	20.0	28.8	28.0	27.3	26.6	25.9
Guatemala	32.9	31.8	30.8	29.8	28.8	30.1	29.1	28.1	27.2	26.2	35.6	34.5	33.3	32.3	31.2
Honduras	27.1	26.5	25.8	25.2	24.6	23.6	23.0	22.5	22.0	21.4	30.5	29.7	29.0	28.3	27.6
Nicaragua	30.2	29.1	28.1	27.1	26.2	26.4	25.4	24.5	23.7	22.8	33.7	32.6	31.5	30.5	29.4
Panama	17.1	16.7	16.4	16.0	15.6	15.6	15.3	14.9	14.5	14.2	18.6	18.1	17.8	17.3	17.0
Central America	**23.9**	**23.2**	**22.5**	**21.9**	**21.2**	**21.3**	**20.7**	**20.0**	**19.4**	**18.8**	**26.4**	**25.6**	**24.9**	**24.2**	**23.5**
Argentina	15.7	15.2	14.7	14.3	13.9	13.6	13.2	12.8	12.4	12.0	17.6	17.1	16.6	16.1	15.7
Bolivia	54.6	53.1	51.8	50.4	49.1	50.8	49.3	48.1	46.8	45.5	58.2	56.7	55.3	53.9	52.5
Brazil	30.7	29.6	28.6	27.6	26.7	26.7	25.7	24.7	23.8	22.9	34.5	33.4	32.3	31.3	30.3
Chile	9.1	8.8	8.6	8.4	8.2	8.3	8.0	7.8	7.6	7.4	9.8	9.6	9.3	9.1	8.9
Colombia	21.7	21.0	20.4	19.7	19.1	17.6	16.9	16.3	15.7	15.2	25.7	24.9	24.3	23.6	22.9
Ecuador	24.5	23.7	22.9	22.1	21.4	19.4	18.7	18.1	17.5	16.9	29.3	28.4	27.4	26.5	25.6
Paraguay	26.7	25.6	24.8	23.9	23.1	21.6	20.7	19.9	19.2	18.4	31.5	30.4	29.4	28.4	27.5
Peru	33.0	31.9	30.9	30.0	29.0	30.2	29.2	28.3	27.3	26.4	35.6	34.5	33.5	32.5	31.5
Uruguay	12.3	12.0	11.6	11.3	11.0	10.9	10.6	10.3	10.0	9.7	13.7	13.3	12.9	12.5	12.2
Venezuela	23.0	22.2	21.5	20.9	20.2	19.6	18.9	18.3	17.7	17.1	26.2	25.3	24.6	23.9	23.1
South America	**25.1**	**24.3**	**23.6**	**22.9**	**22.1**	**21.9**	**21.1**	**20.4**	**19.8**	**19.1**	**28.2**	**27.3**	**26.6**	**25.8**	**25.0**
Mexico	21.7	20.9	20.3	19.6	19.0	19.7	18.9	18.2	17.6	17.0	23.6	22.9	22.2	21.5	20.9
LAC	**20.4**	**19.7**	**19.2**	**18.7**	**18.1**	**17.8**	**17.3**	**16.8**	**16.3**	**15.8**	**22.8**	**22.1**	**21.5**	**20.9**	**20.3**

3.2 | Mortality Rates
per 1,000 persons

	Under age 14						Under age 5					
	Both sexes		Female		Male		Both sexes		Female		Male	
	2002	2008	2002	2008	2002	2008	2002	2008	2002	2008	2002	2008
Anguilla	1.7	1.4	1.1	0.9	2.4	1.9	25.4	20.3	17.3	13.7	33.2	26.7
Antigua and Barbuda	5.3	4.0	4.3	3.2	6.3	4.8	26.8	21.6	21.2	17.0	32.1	26.0
Aruba	1.2	1.0	0.9	0.8	1.4	1.1	7.4	6.5	6.3	5.6	8.5	7.5
Bahamas	9.3	8.6	7.8	7.4	10.8	9.7	35.8	32.0	27.8	25.6	43.6	38.3
Barbados	1.6	1.4	1.7	1.1	1.6	1.7	14.4	12.5	12.6	10.8	16.2	14.1
Belize	7.5	6.8	6.9	6.3	8.1	7.3	34.6	30.4	30.3	27.0	38.8	33.7
Bermuda	1.1	0.9	0.9	0.8	1.4	1.1	10.4	8.8	8.4	7.2	12.5	10.4
British Virgin Islands	1.6	1.3	1.5	1.2	1.7	1.4	21.1	16.8	17.8	14.0	24.3	19.5
Cayman Islands	1.3	1.1	1.2	1.0	1.5	1.3	10.2	8.7	8.7	7.4	11.7	10.0
Dominica	2.4	1.9	1.4	1.1	3.4	2.6	18.3	14.7	11.9	9.7	24.4	19.5
Dominican Republic	8.6	6.3	8.3	6.0	8.8	6.6	42.1	33.1	39.6	30.7	44.5	35.4
French Guiana	3.2	2.5	2.6	2.0	3.9	3.0	16.4	13.6	14.9	12.3	17.9	14.9
Grenada	11.3	9.7	10.6	9.0	12.1	10.4	25.8	23.2	25.5	22.8	26.1	23.5
Guadeloupe	1.8	1.5	1.6	1.3	2.0	1.6	11.1	9.5	9.6	8.1	12.6	10.8
Guyana	13.0	10.5	10.7	8.7	15.2	12.1	48.7	40.6	42.4	35.3	54.8	45.6
Haiti	36.1	28.9	34.6	27.5	37.5	30.4	106	89.5	99.4	83.5	112	95.2
Jamaica	2.3	2.7	2.2	2.7	2.4	2.8	19.6	18.1	18.8	17.3	20.4	18.8
Martinique	1.9	1.5	3.0	2.3	0.8	0.7	9.5	8.1	13.3	11.0	5.7	5.3
Montserrat	6.2	5.2	14.8	12.4	0.0	0.0	14.2	12.0	14.8	12.4	13.5	11.6
Netherlands Antilles	1.3	1.1	1.4	1.1	1.3	1.1	12.4	10.3	11.5	9.5	13.2	11.1
Puerto Rico	1.1	0.8	0.9	0.7	1.3	0.8	10.6	8.5	9.3	7.5	11.8	9.4
St. Kitts and Nevis	7.4	5.4	5.0	3.7	9.5	7.1	23.1	18.7	18.9	15.3	27.0	22.0
St. Lucia	4.5	3.4	3.4	2.6	5.5	4.2	19.2	15.9	17.0	13.9	21.4	17.7
St. Vincent and Grenadines	7.8	5.7	7.7	5.6	7.8	5.8	23.8	19.3	22.3	17.9	25.3	20.6
Suriname	5.7	4.4	4.6	3.5	6.8	5.2	29.4	23.7	23.8	19.1	34.6	28.0
Trinidad and Tobago	6.5	6.2	5.5	5.6	7.4	6.9	34.2	29.7	31.2	27.2	37.1	32.0
Turks and Caicos Islands	3.3	2.5	2.8	2.2	3.8	2.9	20.7	16.7	17.4	14.0	23.9	19.3
Virgin Islands (U.S.)	1.1	0.9	0.5	0.5	1.6	1.3	9.7	8.5	7.9	6.9	11.3	9.9
Caribbean	**5.6**	**4.6**	**5.3**	**4.3**	**5.9**	**4.9**	**24.3**	**20.4**	**21.4**	**18.0**	**27.1**	**22.7**
Costa Rica	2.2	1.7	1.8	1.5	2.5	2.0	13.0	10.9	11.7	9.7	14.3	12.0
El Salvador	7.1	5.5	5.8	4.4	8.3	6.6	34.5	28.4	30.3	24.3	38.4	32.3
Guatemala	10.9	8.3	11.0	8.2	10.9	8.4	45.7	36.8	42.8	34.2	48.5	39.3
Honduras	9.4	8.0	10.1	8.3	8.8	7.6	37.7	32.4	34.6	29.6	40.5	35.0
Nicaragua	7.3	5.6	6.8	5.1	7.9	6.0	39.4	31.6	34.9	27.8	43.7	35.3
Panama	5.2	4.5	5.2	4.5	5.2	4.6	23.0	20.1	21.4	18.6	24.5	21.5
Central America	**7.0**	**5.6**	**6.8**	**5.3**	**7.2**	**5.9**	**32.2**	**26.7**	**29.3**	**24.0**	**35.0**	**29.2**
Argentina	2.9	2.3	2.6	2.0	3.2	2.6	19.5	16.1	17.1	14.0	21.8	18.2
Bolivia	19.4	15.6	20.2	16.1	18.7	15.1	75.8	63.9	72.7	60.8	78.8	66.9
Brazil	4.8	3.8	4.3	3.3	5.2	4.2	37.5	30.3	32.9	26.1	41.8	34.3
Chile	1.7	1.3	1.4	1.2	1.9	1.5	11.2	9.5	10.2	8.5	12.2	10.4
Colombia	4.4	3.4	3.8	2.9	4.9	4.0	27.5	22.5	22.8	18.0	32.0	26.8
Ecuador	7.1	5.3	7.5	5.4	6.8	5.2	33.2	26.6	28.2	22.2	38.0	30.7
Paraguay	7.9	5.8	5.8	4.2	9.9	7.4	36.4	28.8	29.1	22.5	43.4	34.7
Peru	13.2	10.0	12.3	9.2	14.1	10.8	47.8	38.7	44.2	35.4	51.3	41.9
Uruguay	2.6	2.1	2.6	2.0	2.6	2.1	15.7	13.0	14.2	11.7	17.1	14.3
Venezuela	4.5	3.5	4.2	3.2	4.7	3.8	28.9	23.6	25.1	20.3	32.5	26.8
South America	**6.8**	**5.3**	**6.5**	**4.9**	**7.2**	**5.7**	**33.4**	**27.3**	**29.6**	**23.9**	**36.9**	**30.5**
Mexico	3.2	2.6	2.8	2.2	3.6	2.9	26.5	21.5	24.0	19.2	28.7	23.7
LAC	**6.0**	**4.8**	**5.7**	**4.5**	**6.3**	**5.1**	**27.4**	**22.8**	**24.4**	**20.1**	**30.3**	**25.3**

3.3 | Life Expectancy at Birth
years

	Both sexes					Female					Male				
	2004	**2005**	**2006**	**2007**	**2008**	**2004**	**2005**	**2006**	**2007**	**2008**	**2004**	**2005**	**2006**	**2007**	**2008**
Anguilla	77	77	77	77	78	80	80	80	80	81	74	74	74	75	75
Antigua and Barbuda	72	72	72	72	73	74	74	75	75	75	69	70	70	70	70
Aruba	79	79	79	79	80	82	83	83	83	83	76	76	76	76	76
Bahamas	66	66	66	66	66	69	69	69	69	69	62	62	62	62	63
Barbados	72	73	73	73	73	74	75	75	75	75	70	71	71	71	71
Belize	69	68	68	68	68	71	70	70	70	70	67	67	66	66	66
Bermuda	78	78	78	78	78	80	80	80	80	80	76	76	76	76	76
British Virgin Islands	76	76	77	77	77	77	78	78	78	78	75	75	76	76	76
Cayman Islands	80	80	80	80	80	82	83	83	83	83	77	77	77	78	78
Dominica	74	75	75	75	75	77	78	78	78	78	71	72	72	72	72
Dominican Republic	72	72	73	73	73	74	74	74	75	75	70	71	71	71	72
French Guiana	77	77	77	77	78	80	81	81	81	81	74	74	74	74	74
Grenada	65	65	65	65	66	66	66	67	67	67	63	63	63	63	64
Guadeloupe	78	78	78	78	78	81	81	81	82	82	75	75	75	75	75
Guyana	65	66	66	66	66	68	68	69	69	69	63	63	63	64	64
Haiti	55	56	56	57	58	56	57	58	59	59	53	54	55	55	56
Jamaica	73	73	73	73	73	75	75	75	75	75	72	72	72	71	71
Martinique	79	79	79	79	79	78	79	79	79	79	79	79	80	80	80
Montserrat	79	79	79	79	79	81	81	81	81	81	76	77	77	77	77
Netherlands Antilles	76	76	76	76	76	78	78	78	79	79	73	74	74	74	74
Puerto Rico	78	78	78	79	79	82	82	83	83	83	74	74	74	75	75
St. Kitts and Nevis	72	72	72	73	73	75	75	75	76	76	69	69	70	70	70
St. Lucia	73	74	74	74	74	77	77	78	78	78	70	70	70	71	71
St. Vincent and Grenadines	73	74	74	74	74	75	76	76	76	76	72	72	72	72	72
Suriname	72	73	73	73	73	75	76	76	76	76	70	70	70	71	71
Trinidad and Tobago	67	67	67	67	67	68	68	68	68	68	66	66	66	66	66
Turks and Caicos Islands	74	75	75	75	75	77	77	77	77	78	72	72	72	73	73
Virgin Islands (U.S.)	79	79	79	79	79	83	83	83	83	83	75	75	75	75	76
Caribbean	**73.2**	**73.4**	**73.6**	**73.7**	**73.9**	**75.6**	**75.8**	**76.0**	**76.2**	**76.4**	**70.8**	**71.0**	**71.2**	**71.4**	**71.5**
Costa Rica	77	77	77	77	77	79	80	80	80	80	74	74	74	75	75
El Salvador	71	71	71	72	72	75	75	75	76	76	67	68	68	68	68
Guatemala	69	69	69	70	70	71	71	71	72	72	67	67	68	68	68
Honduras	69	69	69	69	69	71	71	71	71	71	68	68	68	68	68
Nicaragua	70	70	71	71	71	72	72	73	73	73	68	68	69	69	69
Panama	75	75	75	75	75	78	78	78	78	78	73	73	73	73	73
Central America	**71.8**	**72.0**	**72.2**	**72.4**	**72.5**	**74.3**	**74.5**	**74.6**	**74.8**	**75.0**	**69.5**	**69.7**	**69.8**	**70.0**	**70.2**
Argentina	76	76	76	76	77	80	80	80	80	80	72	72	72	73	73
Bolivia	65	66	66	66	67	68	68	69	69	69	63	63	63	64	64
Brazil	71	72	72	72	73	76	76	76	76	77	67	68	68	68	69
Chile	76	77	77	77	77	80	80	80	80	81	73	73	73	74	74
Colombia	71	72	72	72	73	75	76	76	76	76	68	68	68	68	69
Ecuador	76	76	76	77	77	79	79	79	80	80	73	73	74	74	74
Paraguay	75	75	75	75	76	77	78	78	78	78	72	72	73	73	73
Peru	69	70	70	70	70	71	71	72	72	72	67	68	68	68	69
Uruguay	76	76	76	77	77	79	79	80	80	80	73	73	73	73	74
Venezuela	74	74	75	75	75	77	78	78	78	78	71	71	71	72	72
South America	**73.0**	**73.2**	**73.5**	**73.7**	**74.0**	**76.2**	**76.5**	**76.7**	**77.0**	**77.2**	**69.9**	**70.2**	**70.4**	**70.6**	**70.9**
Mexico	75	75	75	76	76	78	78	78	79	79	72	72	73	73	73
LAC	**73.0**	**73.2**	**73.4**	**73.6**	**73.8**	**75.6**	**75.8**	**76.1**	**76.3**	**76.5**	**70.5**	**70.7**	**70.9**	**71.1**	**71.2**

3.4 | Reproductive Health

	Fertility Rates - 2008									2008
	total	ages 15-19	ages 20-24	ages 25-29	ages 30-34	ages 35-39	ages 40-44	ages 45-49		Reproduction Rates for Women, Gross
Anguilla	1.7	11.3	64.8	118.3	95.9	38.4	12.8	2.1		0.8
Antigua and Barbuda	2.2	99.0	139.3	109.4	61.5	27.0	6.7	1.0		1.1
Bahamas	2.1	41.5	100.7	119.3	100.5	49.9	12.4	1.4		1.1
Barbados	1.7	42.8	91.3	97.5	67.6	25.1	5.4	0.5		0.8
Belize	3.4	71.6	168.8	186.7	144.7	81.2	31.6	3.5		1.7
Bermuda	1.9	31.8	81.2	105.8	105.1	41.9	9.4	0.7		0.9
Cayman Islands	1.9	49.9	98.4	106.8	84.6	25.9	9.9	0.5		0.9
Dominica	1.9	19.1	79.0	124.8	99.6	41.9	13.9	1.8		0.9
Dominican Republic	2.8	98.9	169.5	140.6	96.8	40.5	8.8	1.2		1.4
French Guiana	2.9	66.9	143.2	171.3	116.8	59.0	20.1	4.4		1.4
Grenada	2.3	57.4	103.3	127.3	86.8	48.8	25.2	4.6		1.1
Guadeloupe	1.9	16.9	77.9	127.5	98.8	41.3	14.1	2.2		0.9
Guyana	2.0	21.3	87.2	128.4	103.5	45.8	17.4	2.9		1.0
Haiti	4.8	78.5	190.4	216.2	226.9	153.4	74.2	17.6		2.4
Jamaica	2.3	51.2	107.4	124.8	103.1	50.9	21.3	2.1		1.1
Martinique	1.8	18.8	66.5	113.0	98.7	45.2	12.8	1.4		0.9
Netherlands Antilles	2.0	28.9	87.1	122.1	98.7	43.1	14.6	1.5		1.0
Puerto Rico	1.8	58.5	108.2	95.0	61.2	24.9	5.6	0.4		0.9
St. Kitts and Nevis	2.3	52.4	116.9	132.0	85.4	48.2	18.5	1.8		1.1
St. Lucia	2.1	33.7	90.3	131.2	100.0	48.8	17.1	1.8		1.0
St. Vincent and Grenadines	1.8	15.4	69.3	121.0	97.0	39.6	13.7	2.0		0.9
Suriname	2.0	28.1	91.7	124.7	96.1	44.3	14.2	2.1		1.0
Trinidad and Tobago	1.7	11.6	65.6	119.0	96.4	38.7	13.1	2.0		0.8
Turks and Caicos Islands	3.0	57.4	160.7	167.1	110.1	70.4	27.5	3.5		1.5
Virgin Islands (U.S.)	2.1	6.9	67.7	139.4	115.5	63.0	30.4	5.5		1.0
Caribbean	**2.3**	**42.8**	**105.1**	**130.8**	**102.1**	**49.5**	**18.0**	**2.7**		**1.1**
Costa Rica	2.2	44.2	98.7	128.2	98.6	45.8	15.7	1.9		1.1
El Salvador	3.0	85.6	168.4	152.6	111.4	59.3	24.4	6.3		1.5
Guatemala	3.6	78.9	175.9	176.8	140.7	91.7	43.0	10.6		1.8
Honduras	3.4	75.1	156.0	165.4	133.6	91.7	46.6	7.2		1.6
Nicaragua	2.6	76.3	132.9	134.4	103.3	53.8	20.9	4.4		1.3
Panama	2.6	87.1	145.9	130.3	99.2	49.6	14.6	2.6		1.3
Central America	**2.9**	**74.5**	**146.3**	**148.0**	**114.5**	**65.3**	**27.5**	**5.5**		**1.4**
Argentina	2.1	33.6	90.7	127.1	102.8	47.6	15.1	2.0		1.0
Bolivia	2.7	38.4	118.2	149.8	122.5	68.3	29.9	7.0		1.3
Brazil	1.9	25.3	80.6	118.3	92.4	39.4	13.5	2.2		0.9
Chile	1.9	29.6	85.8	120.0	95.6	42.8	13.5	1.6		1.0
Colombia	2.5	43.9	121.8	139.3	106.1	59.7	21.5	5.2		1.2
Ecuador	2.6	54.1	123.9	138.7	108.8	59.2	26.4	6.5		1.3
Paraguay	3.8	85.3	177.0	191.7	144.6	98.1	50.2	12.6		1.9
Peru	2.4	45.0	111.2	128.0	106.0	63.6	24.9	4.5		1.2
Uruguay	1.8	21.6	73.5	120.0	96.3	40.9	13.5	1.8		0.9
Venezuela	2.2	37.0	99.4	131.1	102.9	47.0	16.4	2.6		1.1
South America	**2.4**	**41.4**	**108.2**	**136.4**	**107.8**	**56.7**	**22.5**	**4.6**		**1.2**
Mexico	2.4	41.2	112.8	139.1	105.9	53.5	18.1	2.6		1.2
LAC	**2.4**	**47.0**	**111.9**	**134.8**	**105.3**	**53.6**	**20.5**	**3.6**		**1.2**

3.5 | Disease Prevention
Percent of children under 12 months

	Measles Immunization					DPT Immunization				
	1990	1995	2000	2005	2006	1990	1995	2000	2005	2006
Antigua and Barbuda	89	93	95	99	99	99	99	95	99	99
Bahamas	86	90	93	85	88	86	87	99	93	95
Barbados	87	92	94	93	92	91	93	93	92	84
Belize	86	83	95	95	99	91	82	89	96	98
Dominica	88	99	99	98	99	92	99	99	98	95
Dominican Republic	96	96	88	99	99	69	72	68	79	81
Grenada	85	88	92	99	98	80	95	97	99	91
Guyana	73	77	86	92	90	83	86	88	93	93
Haiti	31	49	55	58	58	41	42	45	53	53
Jamaica	74	90	88	84	87	86	90	86	88	85
St. Kitts and Nevis	99	99	99	99	99	99	99	99	99	99
St. Lucia	82	94	88	94	94	89	98	70	95	85
St. Vincent and Grenadines	96	99	96	97	99	98	97	99	99	99
Suriname	65	79	79	91	83	83	84	71	83	84
Trinidad and Tobago	70	84	90	93	89	82	89	90	95	92
Caribbean	**80**	**87**	**89**	**92**	**92**	**85**	**87**	**86**	**91**	**89**
Costa Rica	90	91	82	89	89	95	85	88	91	91
El Salvador	98	93	97	99	98	80	99	99	89	96
Guatemala	68	83	88	94	95	66	77	85	81	80
Honduras	90	89	98	92	91	84	94	95	91	87
Nicaragua	82	85	86	96	99	66	80	83	86	87
Panama	73	84	97	99	94	86	86	98	85	99
Central America	**84**	**88**	**91**	**95**	**94**	**80**	**87**	**91**	**87**	**90**
Argentina	93	99	91	99	97	87	85	83	92	91
Bolivia	53	58	79	81	81	41	64	80	81	81
Brazil	78	90	99	99	99	66	84	99	96	99
Chile	97	97	97	90	91	95	94	91	91	94
Colombia	82	95	75	89	88	88	86	74	87	86
Ecuador	60	73	84	93	97	68	74	89	94	98
Paraguay	69	75	92	90	88	67	68	68	75	73
Peru	64	98	97	80	99	72	90	91	89	94
Uruguay	97	90	89	95	94	97	91	90	96	95
Venezuela	61	47	84	76	55	63	68	77	87	71
South America	**75**	**82**	**89**	**89**	**89**	**74**	**80**	**84**	**89**	**88**
Mexico	75	90	96	96	96	53	92	87	98	98
LAC	**79**	**86**	**90**	**92**	**91**	**79**	**85**	**86**	**90**	**89**

Measles Immunization Rate in LAC

% of children under 12 months

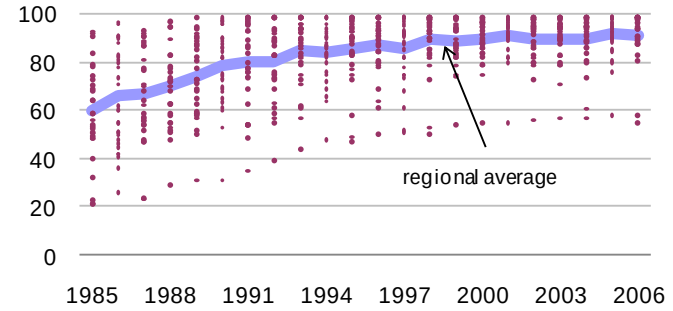

DPT Immunization Rate in LAC

% of children under 12 months

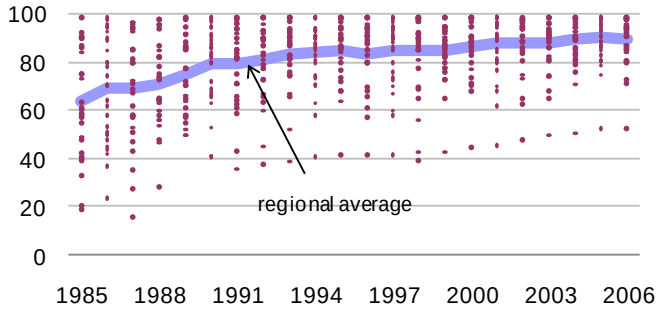

3.6 | HIV/AIDS

	AIDS Deaths Adults & Children				Reported Cumulative Deaths Adults & Children	2001 Deaths, Children Estimated Range		AIDS Orphans
	1997	2001	2003	2005	1999	low	high	2001
Bahamas	440	200	200	.	3,900	100	100	2,900
Barbados	330	200	200	.	920	.	.	.
Belize	160	200	200	.	1,200	100	100	950
Dominican Republic	2,900	7,000	6,900	6,700	17,000	720	1,100	33,000
Guyana	490	1,300	1,300	1,200	3,400	100	200	4,200
Haiti	13,000	22,000	17,000	16,000	180,000	3,700	7,700	200,000
Jamaica	990	500	1,300	1,300	3,600	100	130	5,100
Suriname	210	500	500	.	1,400	100	100	1,700
Trinidad and Tobago	480	1,500	1,700	1,900	3,200	100	140	3,600
Caribbean	**19,000**	**33,400**	**29,300**	**27,100**	**214,620**	**5,020**	**9,570**	**251,450**
Costa Rica	630	800	900	.	4,500	100	100	3,000
El Salvador	1,100	2,000	2,800	2,500	8,700	100	210	13,000
Guatemala	1,700	4,900	2,100	2,700	10,000	590	1,200	32,000
Honduras	3,100	3,100	3,500	3,700	27,000	540	810	14,000
Nicaragua	120	500	500	.	1,400	100	100	2,000
Panama	650	200	500	.	5,600	100	100	8,100
Central America	**7,300**	**11,500**	**10,300**	**8,900**	**57,200**	**1,530**	**2,520**	**72,100**
Argentina	4,300	1,500	3,100	4,300	30,000	100	200	25,000
Bolivia	180	500	500	.	2,000	100	100	1,000
Brazil	.	14,600	13,000	14,000	190,000	330	1,500	130,000
Chile	740	800	1,400	.	3,000	100	100	4,100
Colombia	3,000	3,300	6,800	8,200	18,000	250	520	21,000
Ecuador	1,200	1,600	1,100	1,600	10,000	100	170	7,200
Paraguay	240	500	600	.	1,600	.	.	.
Peru	2,200	3,700	5,100	5,600	31,000	210	370	17,000
Uruguay	390	500	500	.	1,000	100	100	3,100
Venezuela	2,500	2,600	4,300	6,100	5,900	.	.	.
South America	**14,750**	**29,600**	**36,400**	**39,800**	**292,500**	**1,290**	**3,060**	**208,400**
Mexico	.	4,200	5,500	6,200	56,000	100	600	27,000
LAC	**41,050**	**78,700**	**81,500**	**82,000**	**620,320**	**7,940**	**15,750**	**558,950**

3.7 | Estimated Number of People Living with HIV/AIDS

	Adults & Children		Adults (15-49)		Adult Rate (%)		Women (15-49)		Children
	2003	2005	2001	2003	2003	2005	2001	2003	latest year
Bahamas	5,800	6,800	4,900	5,200	2.9	3.3	2,500	2,500	200 (2003)
Barbados	2,700	2,700	2,500	2,500	1.6	1.5	800	800	200 (2003)
Belize	2,900	3,700	2,800	3,500	2.1	2.5	1,000	1,300	200 (2003)
Dominican Republic	66,000	66,000	87,000	85,000	1.2	1.1	23,000	23,000	3,600 (2005)
Guyana	12,000	12,000	11,000	11,000	2.4	2.4	6,100	6,100	600 (2003)
Haiti	180,000	190,000	240,000	260,000	3.8	3.8	140,000	150,000	17,000 (2005)
Jamaica	24,000	25,000	14,000	21,000	1.5	1.5	7,200	10,000	500 (2003)
Suriname	4,500	5,200	4,000	5,000	1.7	1.9	1,300	1,700	200 (2003)
Trinidad and Tobago	25,000	27,000	26,000	28,000	2.6	2.6	13,000	14,000	700 (2003)
Caribbean	**322,900**	**338,400**	**392,200**	**421,200**	**2.2**	**2.3**	**194,900**	**209,400**	
Costa Rica	6,400	7,400	11,000	12,000	0.3	0.3	3,500	4,000	320 (2001)
El Salvador	34,000	36,000	24,000	28,000	0.9	0.9	7,700	9,600	830 (2001)
Guatemala	55,000	61,000	65,000	74,000	0.9	0.9	27,000	31,000	4,800 (2001)
Honduras	58,000	63,000	48,000	59,000	1.5	1.5	27,000	33,000	2,400 (2005)
Nicaragua	5,900	7,300	5,500	6,200	0.2	0.2	1,800	2,100	210 (2001)
Panama	16,000	17,000	11,000	15,000	0.9	0.9	4,100	6,200	800 (2001)
Central America	**175,300**	**191,700**	**164,500**	**194,200**	**0.8**	**0.8**	**71,100**	**85,900**	
Argentina	120,000	130,000	120,000	120,000	0.6	0.6	23,000	24,000	3,000 (2001)
Bolivia	6,400	7,000	4,000	4,800	0.1	0.1	1,100	1,300	160 (2001)
Brazil	560,000	620,000	620,000	650,000	0.5	0.5	230,000	240,000	13,000 (2001)
Chile	25,000	28,000	25,000	26,000	0.3	0.3	8,000	8,700	500 (2001)
Colombia	140,000	160,000	120,000	180,000	0.5	0.6	40,000	62,000	4,000 (2001)
Ecuador	22,000	23,000	19,000	20,000	0.3	0.3	6,200	6,800	660 (2001)
Paraguay	11,000	13,000	10,000	15,000	0.4	0.4	2,700	3,900	.
Peru	84,000	93,000	51,000	80,000	0.5	0.6	16,000	27,000	1,500 (2001)
Uruguay	8,100	9,600	5,500	5,800	0.4	0.5	1,800	1,900	100 (2001)
Venezuela	96,000	110,000	71,000	100,000	0.6	0.7	23,000	32,000	.
South America	**1,072,500**	**1,193,600**	**1,045,500**	**1,201,600**	**0.4**	**0.5**	**351,800**	**407,600**	
Mexico	170,000	180,000	150,000	160,000	0.3	0.3	49,000	53,000	3,600 (2001)
LAC	**1,740,700**	**1,903,700**	**1,752,200**	**1,977,000**	**1.1**	**1.2**	**666,800**	**755,900**	

HIV/ AIDS Adult Prevalence Rate

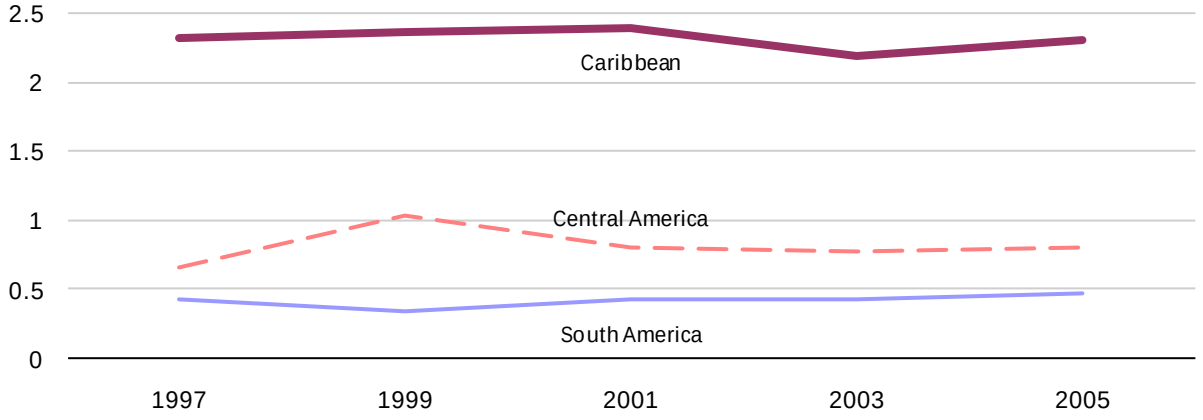

Sources and Technical Notes – Health

Figures

Prevalence of Undernourishment

Source World Bank, *World Development Indicators* (online) as of May, 2008.

Definition Population below minimum level of dietary energy consumption (also referred to as prevalence of under-nourishment) shows the percentage of the population whose food intake is insufficient to meet dietary energy requirements continuously. Data showing as 2.5 signifies a prevalence of undernourishment below 2.5%.

Notes Regional groupings are un-weighted averages.

Health Expenditures

Source World Bank, *World Development Indicators* (online) as of May, 2008.

Definitions *Public health expenditures* consist of recurrent and capital spending from government (central and local) budgets, external borrowings and grants (including donations from international agencies and nongovernmental organizations), and social (or compulsory) health insurance funds. *Private health expenditures* include direct household (out-of-pocket) spending, private insurance, charitable donations, and direct service payments by private corporations.

Note Regional groupings are quoted from source.

Table 3.1

Infant Mortality Rate

Source US Bureau of the Census, International Database, (online) as of March 2007, Washington, DC.

Definition *Infant mortality rate* the probability of dying between birth and one year of age. It is expressed as the number of deaths under one year of age per 1,000 live births per annum.

Table 3.2

Mortality Rates

Source US Bureau of the Census, International Database, (online) as of March 2007, Washington, DC.

Definitions Probabilities are expressed as a rate per 1,000. *Under-5 mortality rate* the probability that a newborn baby will die before reaching age five if subject to current age-specific mortality rates. *Under-14 mortality rate* the probability of a child dying between the ages of 5 and 14 years.

Table 3.3

Life Expectancy at Birth

Source US Bureau of the Census, International Database, (online) as of March 2007, Washington, DC.

Definition *Life expectancy at birth* is the average number of years a person can expect to live at current levels of mortality.

Table 3.4

Reproductive Health

Sources US Bureau of the Census, International Database, (online) as of March 2007, Washington, DC.

Definitions *Total fertility rate* is the average number of children a woman would bear in her lifetime at current age-specific fertility rates. Age specific fertility rates are expressed as children per 1,000 women in each group. *Gross Reproduction Rate* is the average number of daughters that would be born to a woman if she survived at least to the age of 45 and conformed to the fertility rate of the given year.

Table 3.5

Disease Prevention

Source World Bank, *World Development Indicators* (online) as of May, 2008.

Definitions Immunization rates are the percentage of children aged 12-23 months who received respective vaccinations before one year of age. Children are considered to have received adequate *Measles immunization* after receiving one dose of vaccine; and *DPT immunization* (diphtheria, pertussis [or whooping cough], and tetanus) is considered adequate after three doses of vaccine.

Note Figures depict the minimum immunization rates (i.e., poorest performers), the average rates, and the maximum rates (i.e., best performers) for each year among all countries reported in the data table. E.g., Examining Measles Immunization in 1985 shows the poorest performance was 21%, 61% was the average, and the highest immunization rate was 93%. In 1995, the minimum was 49%, the average was 87%, and the maximum was 99%.

Tables 3.6 - 3.7

HIV/AIDS Prevalence

Sources United Nations Joint Program on HIV/AIDS (UNAIDS) and the World Health Organization (WHO), *Report on the Global HIV/AIDS Epidemic 2006*.

Definitions *AIDS deaths Adults & Children* is the estimated number of adults and children who died of AIDS. Owing to under-reporting of deaths, these case fatality rates are lower than the true values. *Reported cumulative cases Adults & Children* is the total number of AIDS cases in adults and children officially reported by the country since the beginning of the epidemic. D*eaths, children estimated range* is the estimated number of children (under age 15) who died of AIDS. Depending upon the reliability of the data available, there may be more or less uncertainty surrounding each estimate. Therefore, both low and high estimates are presented. The wider the range between the low and the high, the greater the uncertainty surrounding the country's estimates, which in turn depends mainly on the quality, coverage and consistency of the country's surveillance system. *AIDS orphans* is the estimated number of children aged 0-14, as of end 2001, who have lost one or both parents to AIDS. *Estimated number of people living with HIV/AIDS* include all people with HIV infection, whether or not they have developed symptoms of AIDS, alive at the end of 1997 and 2003. *Adults (15-49)* is the estimated number of adults living with HIV/AIDS includes all people with HIV infection, whether or not they have developed symptoms of AIDS, that are alive at the end of the year of reporting. *Adult rate* is the estimated number of adults living with HIV/AIDS divided by the adult population. *Women (15-49)* is the estimated number of women (aged 15-49) living with HIV/AIDS. *Children* is the estimated number of children (under age 15) living with HIV/AIDS.

Notes The global HIV epidemic currently involves two viruses: *HIV-1 and HIV-2*. Data in this table refer to both viruses. HIV-1 is the dominant type worldwide. HIV-2 is found principally in West Africa, but cases have been reported in East Africa, Europe, Asia and Latin America. While the means of transmission for the two viruses are the same, HIV-2 appears to be less easily transmitted than HIV-1 and the progression from HIV-2 infection to AIDS appears to be slower than that for HIV-1. *AIDS* is a late-stage infection characterized by a severely weakened immune system that can no longer ward off life-threatening infections and cancers. Figure depicts the average prevalence rate of HIV/AIDS amongst the regions within LAC , which are displayed in table.

Female Primary Completion Rates

Change in percentage points from 2000 to 2006

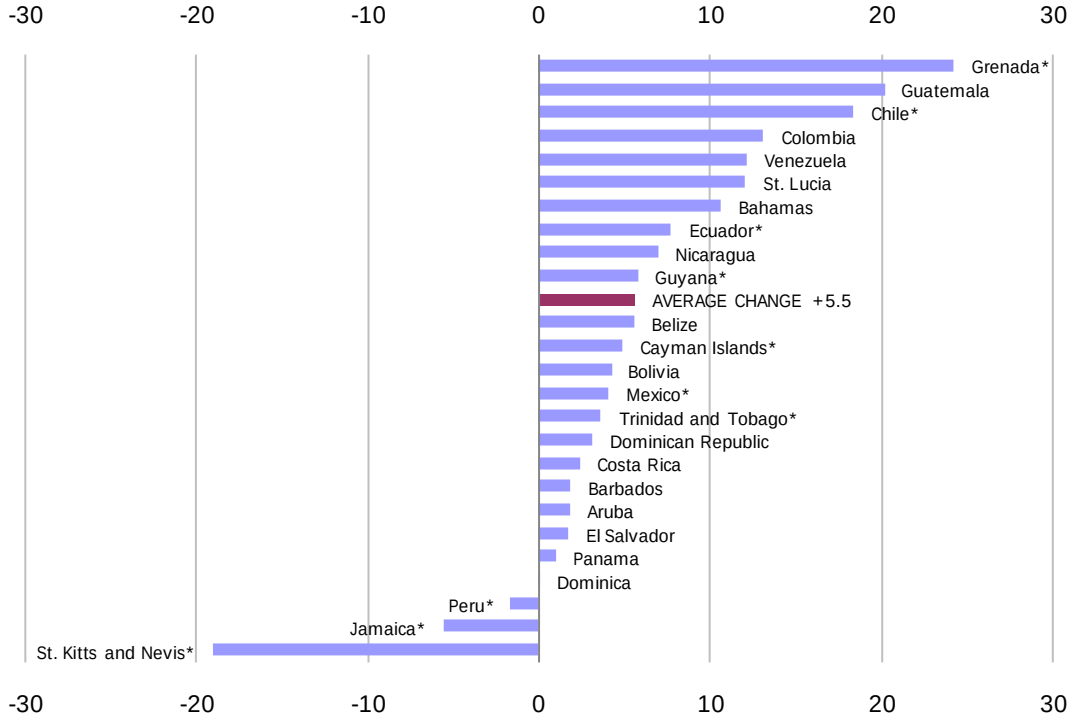

Female Secondary Net Enrollment Rates

Change in percentage points from 2000 to 2006

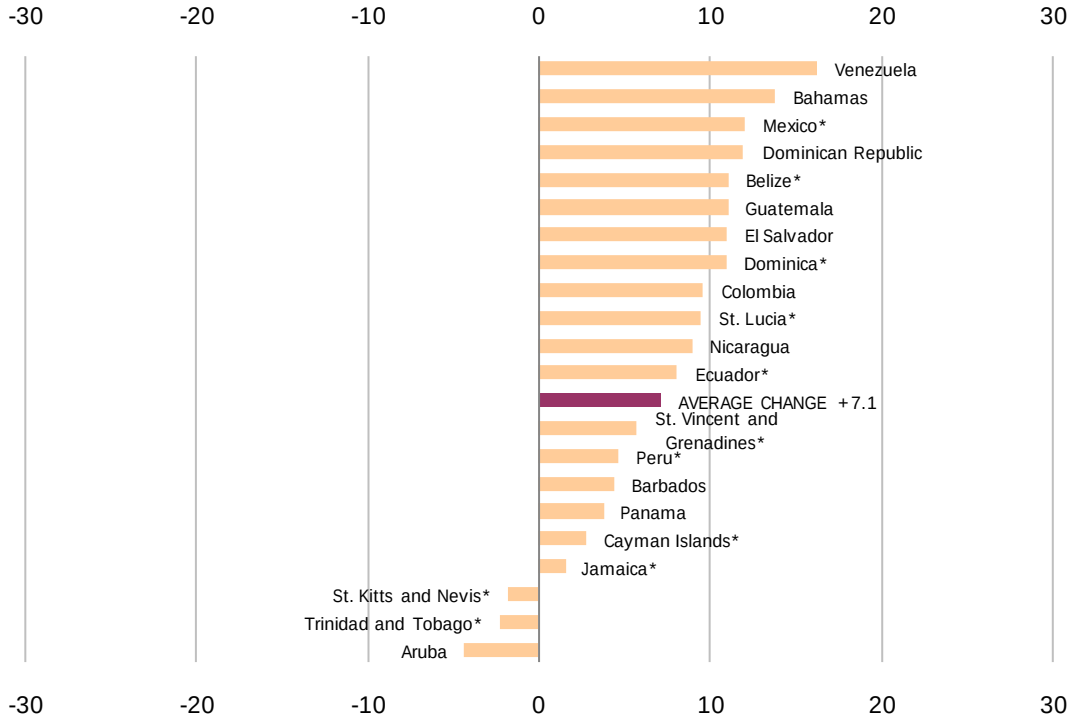

4.1 | Literacy
estimated literacy rates - percentage

	Adult (2007)					Youth (2007)			
	Total	**Male**	**Female**	**GPI**	**|**	**Total**	**Male**	**Female**	**GPI**
Aruba	98.1	98.2	98.1	1.00	|	99.3	99.4	99.2	1.00
Dominican Republic	89.1	88.8	89.5	1.01	|	96.0	97.0	95.0	1.02
Guadeloupe	95.2	95.0	95.4	1.00	|	99.8	99.8	99.7	1.00
Haiti	62.1	60.1	64.0	1.07	|	81.7	87.2	76.3	1.14
Jamaica	86.0	80.5	91.1	1.13	|	94.3	97.9	90.9	1.08
Martinique	96.0	96.9	95.3	0.98	|	99.7	99.6	99.8	1.00
Netherlands Antilles	96.4	96.3	96.4	1.00	|	98.2	98.3	98.2	1.00
Puerto Rico	89.6	89.3	89.9	1.01	|	85.2	84.8	85.6	0.99
Suriname	90.4	92.7	88.1	0.95	|	95.2	94.6	95.7	0.99
Trinidad and Tobago	98.7	99.1	98.3	0.99	|	99.5	99.5	99.5	1.00
Caribbean									
Costa Rica	95.9	95.7	96.2	1.00	|	98.0	98.5	97.6	1.01
El Salvador	85.5	88.4	82.8	0.94	|	95.2	95.8	94.6	1.01
Guatemala	73.2	79.0	68.0	0.86	|	85.5	82.9	88.1	0.94
Honduras	83.1	82.4	83.7	1.02	|	90.3	92.8	87.9	1.06
Nicaragua	80.5	79.7	81.4	1.02	|	88.7	91.9	85.4	1.08
Panama	93.4	94.0	92.8	0.99	|	96.3	96.1	96.5	1.00
Central America									
Argentina	97.6	97.6	97.7	1.00	|	99.1	99.3	98.9	1.00
Bolivia	90.3	95.3	85.4	0.90	|	98.5	97.9	99.0	0.99
Brazil	90.5	90.1	90.9	1.01	|	97.8	98.5	97.0	1.02
Chile	96.5	96.6	96.5	1.00	|	99.1	99.2	98.9	1.00
Colombia	93.6	93.6	93.5	1.00	|	97.9	98.3	97.6	1.01
Ecuador	92.6	93.6	91.6	0.98	|	96.5	96.7	96.2	1.01
Paraguay	93.7	94.4	93.1	0.99	|	96.4	96.6	96.2	1.00
Peru	90.5	95.2	85.8	0.90	|	97.9	97.2	98.5	0.99
Uruguay	98.0	97.6	98.3	1.01	|	98.7	99.1	98.3	1.01
South America									
Mexico	92.4	94.4	90.6	0.96	|	98.1	97.9	98.2	1.00
LAC									

4.2 | Public Expenditure on Education

	Total Expenditures (% of GDP)			Public Expenditure (% of Total Govt. Expenditure)			Total Expenditure per Pupil (% of per capita GDP)		
	2003	2004	2005	2002	2003	2004	2003	2004	2005
Anguilla	7.4	.	.	.	.	.	12.2	.	.
Aruba	4.6	4.6	5.1	.	.	.	12.5	12.0	13.3
Barbados	7.5	7.2	6.9	.	.	.	23.2	23.6	23.4
Belize	5.2	5.4	.	.	.	.	11.1	12.7	.
Bermuda	.	1.9	.	.	.	.	.	10.1	.
British Virgin Islands	4.7	4.7	.	.	.	.	8.1	8.0	.
Dominican Republic	2.3	1.2	1.8	18.3	13.4	.	.	5.1	8.1
Grenada	5.2	.	.	.	.	.	11.8	.	.
Guyana	7.0	5.5	8.5	.	.	.	18.2	11.6	17.1
Jamaica	4.8	4.5	5.3	10.1	8.7	8.9	14.1	11.5	14.7
Montserrat	.	3.3	.	.	.	.	.	6.9	.
St. Kitts and Nevis	4.4	4.4	9.3	.	.	.	7.9	7.9	.
St. Lucia	5.0	4.8	5.8	.	.	.	15.5	15.6	14.8
St. Vincent and Grenadines	11.0	11.0	8.2	.	.	.	27.2	29.2	22.7
Trinidad and Tobago	.	.	.	21.9	23.6	24.8	.	.	.
Caribbean									
Costa Rica	5.1	4.9	.	19.9	19.9	20.7	.	17.0	.
El Salvador	2.8	.	2.8	14.0	18.3	16.5	10.3	.	9.2
Guatemala	.	.	.	20.4	19.6	20.9	.	4.7	4.9
Honduras	.	.	.	.	.	28.7	.	.	.
Nicaragua	3.1	.	.	19.8	17.2	17.9	.	8.8	.
Panama	4.4	3.8	.	12.0	12.4	10.0	.	9.6	.
Central America									
Argentina	3.5	3.8	.	15.0	13.8	.	10.9	11.4	.
Bolivia	6.4	.	.	16.4	16.0	.	16.2	.	.
Brazil	.	4.4	.	11.4	11.0	10.7	.	14.1	.
Chile	4.1	3.7	3.5	18.5	18.5	.	15.1	12.8	12.3
Colombia	5.2	4.9	4.8	.	.	.	.	20.4	19.5
Ecuador	.	.	.	12.6	10.9	11.7	.	.	.
Paraguay	4.3	.	.	20.6	19.6	19.3	12.6	.	.
Peru	2.8	2.9	2.4	.	.	.	6.6	7.1	6.7
Uruguay	2.2	2.6	.	9.5	10.0	.	6.5	7.9	.
Venezuela	.	.	.	17.3	16.3	19.8	.	.	.
South America									
Mexico	5.8	5.4	.	24.1	22.0	25.1	15.5	14.9	.
LAC									

Change in Education Expenditure, 2000 - 2004

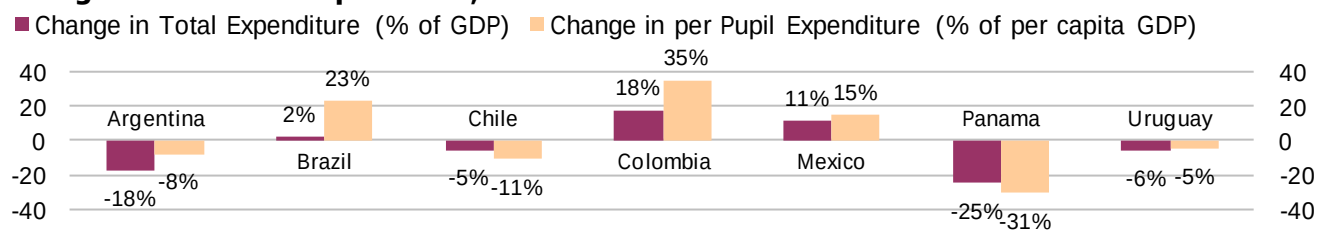

4.3 | Gross and Net Enrollment Ratios
Percent of relevant age group

	Pre-primary (gross)		Primary (gross)		Secondary (gross)		Tertiary (gross)		Primary (net)		Secondary (net)	
	2004	2006	2004	2006	2004	2006	2004	2006	2004	2006	2004	2006
Aruba	100	99	114	115	98	100	29	32	97	100	74	74
Bahamas	.	.	97	98	88	91	.	.	88	88	81	84
Barbados	84	94	98	103	101	102	.	.	93	96	87	89
Belize	26	34	120	123	85	79	3	.	95	99	71	.
Bermuda	.	.	103	100	89	84	.	.	.	100	.	.
Cayman Islands	89	85	93	81	97	88	.	21	87	74	91	70
Dominica	65	.	95	86	107	106	.	.	88	77	90	.
Dominican Republic	28	32	104	98	70	69	35	.	80	77	50	52
Grenada	81	.	92	.	101	.	.	.	84	59	78	.
Guyana	102	99	125	124	100	105	10	12	.	.	.	.
Jamaica	90	.	96	.	88	.	.	.	91	.	79	.
St. Kitts and Nevis	101	.	101	.	94	.	.	.	94	.	87	.
St. Lucia	70	69	112	118	85	87	14	10	98	99	74	.
St. Vincent and Grenadines	87	.	106	.	78	.	.	.	92	.	62	.
Suriname	.	84	.	121	.	77	.	.	.	96	.	.
Trinidad and Tobago	84	.	97	.	79	.	11	.	87	.	67	.
Caribbean												
Costa Rica	64	70	112	111	77	86	25	.	.	.	.	.
El Salvador	53	51	117	114	65	64	19	21	94	94	.	54
Guatemala	28	29	113	114	48	53	.	9	92	94	34	38
Honduras	34	38	116	118	67	.	17	.	93	96	.	.
Nicaragua	36	52	111	116	64	66	.	.	87	90	41	43
Panama	55	67	112	112	70	70	45	45	98	98	64	64
Central America												
Argentina	64	.	113	.	86	.	65	.	99	.	79	.
Bolivia	50	50	113	109	.	82	41	.	95	95	73	71
Brazil	63	.	140	.	106	.	24	.	95	.	78	.
Chile	52	.	104	.	89	.	43	.	.	.	.	.
Colombia	39	40	115	116	75	82	27	31	86	88	55	65
Ecuador	77	.	117	.	61	.	.	.	98	.	52	.
Paraguay	34	.	112	.	67	.	25	.	94	.	.	.
Peru	63	.	117	.	92	.	34	.	97	.	69	.
Uruguay	67	.	113	.	107	.	42	.	94	.	.	.
Venezuela	55	60	105	104	72	78	41	52	92	91	61	67
South America												
Mexico	86	.	112	.	83	.	24	.	98	.	67	.
LAC												

4.4 | Women and Education

	Females in Primary Education (% of total)				Females in Secondary Education (% of total)			
	Pupils 2005	Pupils 2006	Teachers 2004	Teachers 2005	Pupils 2005	Pupils 2006	Teachers 2004	Teachers 2005
Anguilla	.	.	90.0	89.4	.	.	60.5	62.2
Aruba	48.3	48.8	80.8	80.8	50.7	50.4	50.7	51.8
Bahamas	49.1	49.1	96.0	88.1	49.7	49.8	67.8	72.6
Barbados	49.2	48.7	77.4	77.6	49.4	50.2	56.6	56.9
Belize	48.4	48.6	72.0	72.1	49.7	50.7	64.0	63.7
Bermuda	50.4	46.2	87.7	88.1	52.4	51.5	65.6	66.9
British Virgin Islands	.	.	93.6	88.1	.	.	68.5	67.5
Cayman Islands	48.4	48.0	80.9	88.5	47.8	49.0	53.6	52.4
Dominica	48.7	48.7	82.7	85.0	50.0	49.7	65.2	58.5
Dominican Republic	47.9	47.9	75.4	76.0	53.9	54.1	60.9	61.8
Grenada	48.7	.	76.4	76.5	50.1	.	62.9	59.1
Guyana	49.0	48.9	86.5	86.5	50.0	50.1	63.5	63.4
Jamaica	48.8	.	89.3	89.0	50.1	.	66.9	67.9
Montserrat	.	.	100	100	.	.	60.0	65.4
St. Kitts and Nevis	49.8	.	85.3	85.8	50.7	.	59.4	60.2
St. Lucia	48.6	47.8	86.4	85.9	54.3	53.9	65.5	63.4
St. Vincent and Grenadines	47.0	.	72.4	72.5	55.2	.	58.3	57.8
Suriname	48.3	48.3	.	92.0	55.8	56.3	.	62.3
Trinidad and Tobago	48.6	.	73.1	72.4	50.4	.	62.1	62.0
Turks and Caicos Islands	.	.	87.8	89.2	.	.	60.3	61.8
Caribbean								
Costa Rica	48.3	48.3	79.1	79.0	50.0	50.1	.	.
El Salvador	48.2	48.2	.	69.6	50.0	50.3	.	49.4
Guatemala	47.6	47.7	.	.	47.6	47.8	.	.
Honduras	49.1	49.0	74.7	74.7	56.2	.	54.7	54.7
Nicaragua	48.4	48.4	78.5	78.5	52.7	52.6	55.4	56.8
Panama	48.2	48.3	75.6	76.4	50.8	51.0	57.0	57.4
Central America								
Bolivia	.	49.0	61.4	.	.	48.1	52.8	.
Brazil	.	.	89.6	.	.	.	80.0	.
Chile	48.0	.	78.1	78.1	49.5	.	62.8	62.6
Colombia	48.5	48.6	76.5	76.5	51.6	51.6	51.6	51.6
Ecuador	49.0	.	69.7	69.7	49.4	.	49.3	49.3
Paraguay	.	.	72.4	.	.	.	62.2	.
Peru	49.1	.	63.3	64.2	49.6	.	42.7	44.5
Venezuela	48.4	48.4	81.5	81.4	52.1	52.0	63.2	63.0
South America								
Mexico	48.8	.	66.0	66.4	51.2	.	46.0	46.6
LAC								

Sources and Technical Notes – Education

Figures

Source World Bank, *World Development Indicators* (online version) as of April 2008.

Definitions *Female Primary Completion Rate* is the total number of students successfully completing (or graduating from) the last year of primary school in a given year, divided by the total number of children of official graduation age in the population. *Female Secondary Net Enrollment Rate* is the ratio of the number of children of official school age (as defined by the national education system) who are enrolled in school to the population of the corresponding official school age; the ratio is expressed as a percentage.

Notes For each country, the percentage point change shown is the change in the indicator from 2000 to 2006 for that country. Changes for countries with an asterisk are based on 2005 data.

Table 4.1

Literacy

Sources UNESCO through the USAID *Global Education Database* (Online version) as of April 2008.

Definitions *Adult literacy rate* is the percentage of people aged 15 and above who are literate. *Youth literacy rate* reflects the percent of people between the ages of 15 and 25 who are literate. *GPI* is the *Gender Parity Index,* which measures the ratio of the female to the male literacy rate.

Notes The definition of literacy varies by country.

Table 4.2

Public Expenditure on Education

Source *Total Expenditures (% of GDP):* UNESCO through the USAID *Global Education Database* (Online version) as of June 2008. *Public expenditure (% of Total Government Expenditure):* UN Economic Commission for Latin America and the Caribbean (ECLAC) (Online Version) as of June 2008. *Total Expenditure per Pupil:* UNESCO through the USAID *Global Education Database* (Online version) as of June 2008.

Definitions *Education Expenditure* is defined as expenditure on the provision, management, inspection and support of pre-primary, primary and secondary schools; universities and colleges; vocational, technical and other training institutions; and general administration and subsidiary services.

Table 4.3

Gross and Net Enrollment Ratios

Source World Bank, *World Development Indicators* (online version) as of April 2008.

Definitions *Gross enrollment ratio* is the number of students enrolled in a level of education, whether or not they belong in the relevant age group for that level, as a percentage of the population in the relevant age group for that level. *Net enrollment* is the number of students enrolled in a level of education who belong in the relevant age group, as a percentage of the population in that age group.

Estimates are based on World Bank's classification of education levels, as follows. *Preprimary* provides education for children not old enough to enter school at the primary level. *Primary* provides the basic elements of education at elementary or primary schools. *Secondary* provides general or specialized instruction at middle, secondary, or high schools, teacher training schools, and vocational or technical schools. This level of education is based on at least four years of instruction at the primary level. *Tertiary* requires, as a minimum condition of admission, the successful completion of education at the secondary level or evidence of attainment of an equivalent level of knowledge and is provided at universities, teachers colleges, and higher-level professional schools.

Notes Net enrollment rates higher than 100% are due to inconsistencies between enrollment and population data.

Table 4.4

Women and Education

Source *Teachers (Primary and Secondary Education):* UNESCO through the USAID *Global Education Database* (Online version) as of June 2008. *Pupils (Primary and Secondary Education):* World Bank, *World Development Indicators* (online version) as of April 2008.

Definitions *Primary* education provides the basic elements of education at elementary or primary schools. *Secondary general education* is defined as general instruction at middle, secondary, or high schools. This level of education is based on at least four years of instruction at the primary level. *Female teachers as a percentage of total teachers* includes full-time and part-time teachers. *Female pupils as a percentage of total school age population* includes enrollments in public and private schools but may exclude specialized schools and training programs.

5 Environment

Electricity Production and Consumption Growth in LAC

Annual % growth of kWh

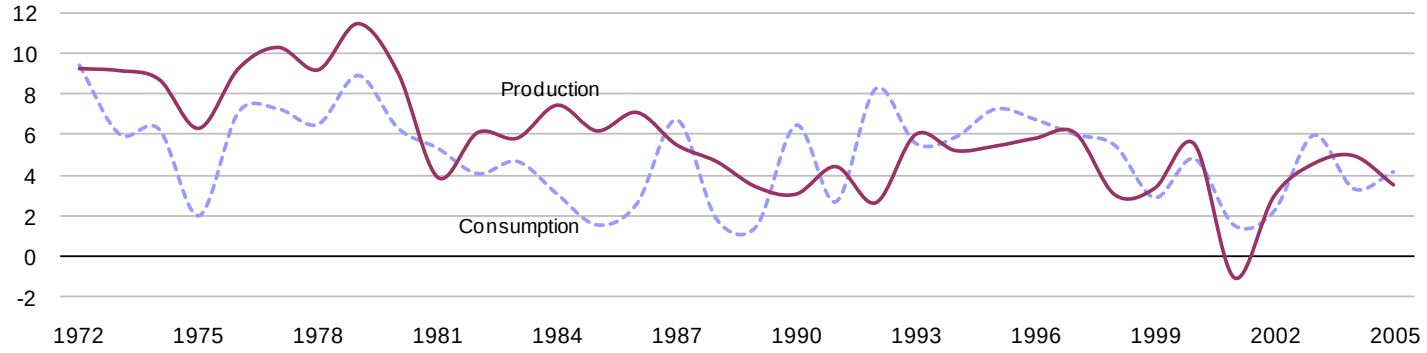

Increase in Access to Sanitation Services (and current level of access)

1990-2004 increase in population percentage with access to facilities

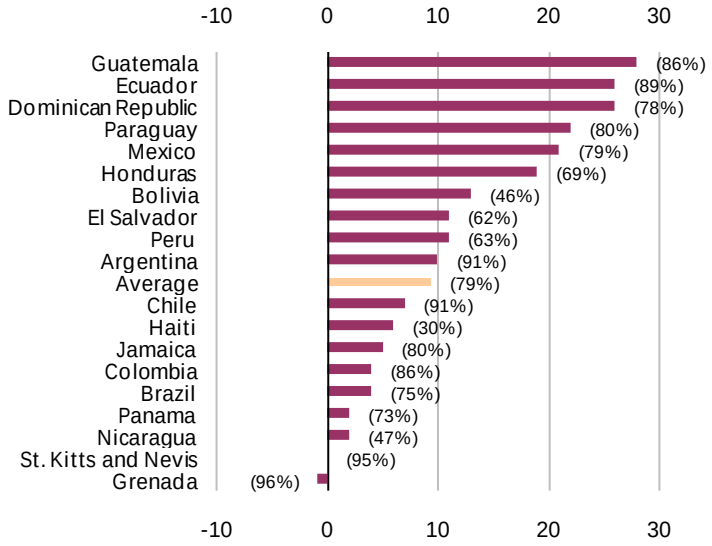

Increase in Access to Improved Water Sources (and current level of access)

1990-2004 increase in population percentage with access to facilities

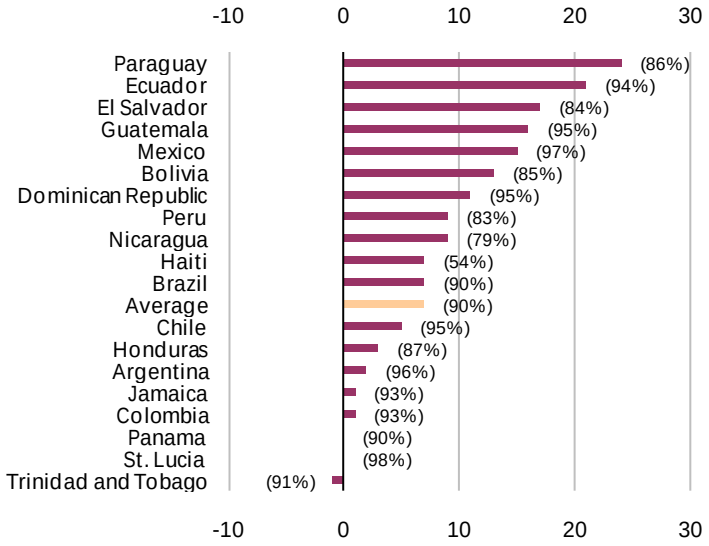

Available Freshwater per Capita - 2005

Thousand cubic meters

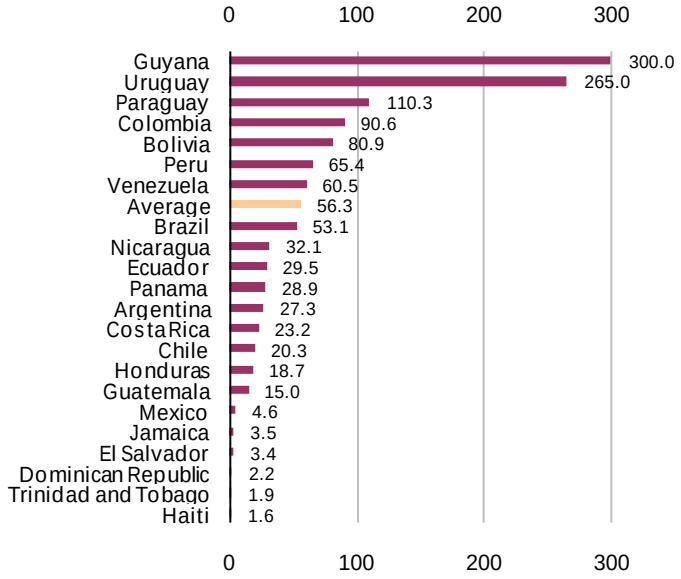

Available Groundwater per Capita - 2005

Thousand cubic meters

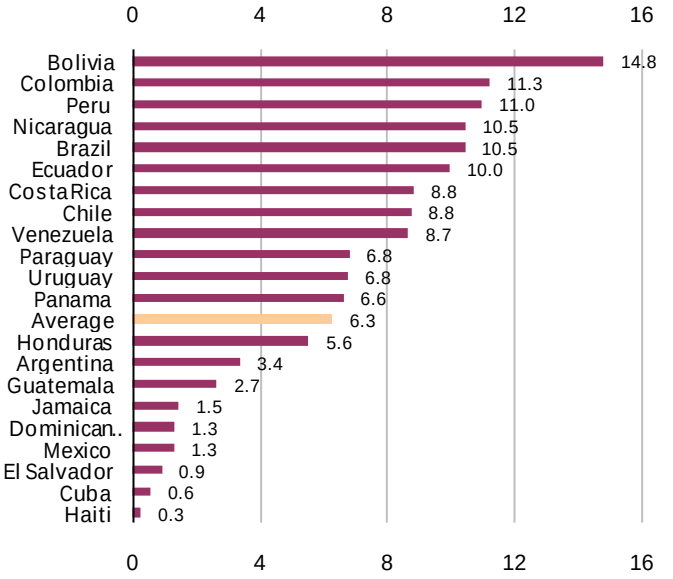

5.1 | Environmental Performance Index - 2008
0-100 higher is better

	Environmental Performance Index		EPI Policy Categories: Biodiversity & Habitat	Air Quality Environmental Effects	Air Quality Human Effects	Climate Change	Environmental Burden of Disease	Productive Natural Resources	Water Effects on Nature	Water Effects on Humans
Belize	72	|	89	99	80	40	92	81	79	61
Cuba	81	|	28	97	98	65	98	87	72	91
Dominican Republic	83	|	66	97	90	79	91	85	68	83
Guyana	65	|	55	100	69	37	82	77	75	68
Haiti	61	|	6	100	52	84	64	77	79	20
Jamaica	79	|	35	87	74	70	96	96	80	82
Trinidad and Tobago	70	|	47	91	65	29	98	96	80	92
Caribbean	**72.9**		**46.7**	**95.8**	**75.5**	**57.4**	**88.8**	**85.6**	**76.1**	**71.2**
Costa Rica	90	|	48	99	84	98	98	97	79	93
El Salvador	77	|	4	98	81	89	91	74	79	64
Guatemala	77	|	36	98	58	80	84	79	85	88
Honduras	75	|	47	100	67	77	86	76	77	71
Nicaragua	73	|	45	99	69	76	86	84	79	51
Panama	83	|	64	98	80	78	95	89	86	76
Central America	**79.4**		**40.8**	**98.8**	**73.2**	**83.0**	**89.8**	**83.1**	**80.7**	**73.7**
Argentina	82	|	34	87	77	82	98	72	75	91
Bolivia	65	|	78	49	43	61	73	85	71	56
Brazil	83	|	54	49	84	83	94	89	86	77
Chile	83	|	43	88	86	78	98	88	70	90
Colombia	88	|	75	98	91	87	95	95	75	86
Ecuador	84	|	80	99	96	80	91	62	72	88
Paraguay	78	|	59	80	35	94	91	86	62	76
Peru	78	|	58	97	71	87	89	81	58	64
Uruguay	82	|	0	100	59	88	98	85	90	100
Venezuela	80	|	75	98	98	68	95	73	69	67
South America	**80.3**		**55.5**	**84.4**	**74.0**	**81.1**	**92.1**	**81.4**	**72.7**	**79.6**
Mexico	80	|	42	89	87	71	96	87	58	85
LAC	**77.9**		**48.7**	**91.5**	**74.7**	**74.3**	**90.8**	**83.3**	**75.1**	**75.9**

Environmental Peformance Index

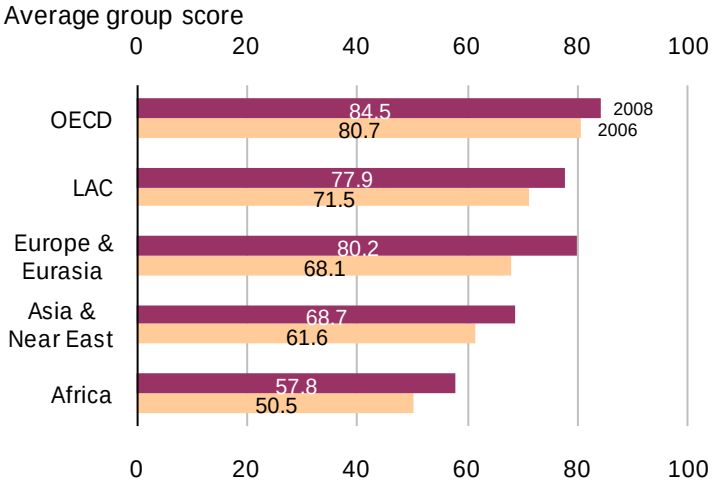

LAC Environmental Performance, 2008

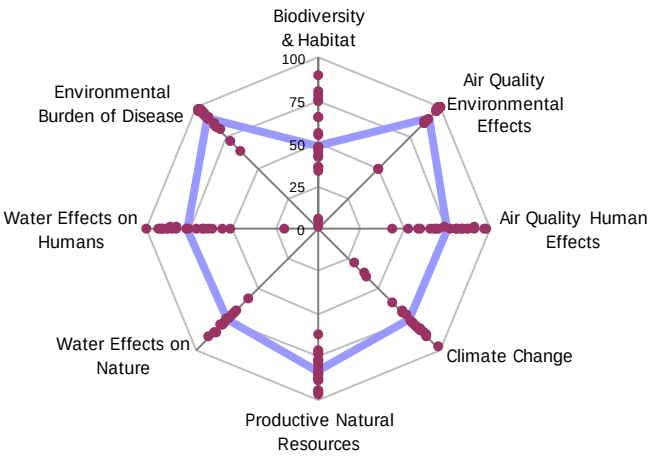

Environmental Performance scores range from 0 to 100. Higher scores are better. See technical notes and end of chapter.

5.2 | Threatened Species and Protected Areas

	Animal Species Threatened (number)	Plant Species Threatened (number)	Protected Area % of Surface Area	Protected Areas (hectares)	Protected Areas (number)	Protected Marine Areas (number)	Protected Marine Areas (sq. km)
Antigua and Barbuda	22	4	1.0	0	4	8	66
Aruba	23	.	.	300	3	1	0
Bahamas	37	5	1.0	21,100	14	26	1,248
Barbados	20	2	0.0	0	3	3	3
Belize	44	30	30.0	1,055,200	60	22	1,830
Bermuda	43	4	.	400	87	39	150
British Virgin Islands	.	11	.	200	9	23	.
Cayman Islands	22	2	.	800	9	39	233
Dominica	27	11	4.0	19,900	5	2	5
Dominican Republic	81	30	33.0	1,188,300	47	14	8,553
Falkland Islands	.	5	.	4,200	31	4	.
French Guiana	.	16	5.0	1,481,100	22	4	.
Grenada	23	3	0.0	.	1	.	.
Guyana	50	23	2.0	486,000	3	.	.
Haiti	91	29	0.0	7,400	9	.	.
Jamaica	61	208	14.0	175,600	161	4	8,191
Martinique	.	9	11.0	3,600	15	6	.
Netherlands Antilles	26	2	1.0	.	.	3	78
St. Kitts and Nevis	.	2	10.0	0	1	1	26
St. Lucia	27	6	2.0	8,900	18	31	10
St. Vincent and Grenadines	25	5	1.0	4,400	9	19	39
Suriname	40	27	12.0	1,845,800	8	7	1,354
Trinidad and Tobago	38	1	2.0	24,200	74	9	65
Turks and Caicos Islands	.	2	.	2,600	15	18	.
Caribbean							
Costa Rica	131	110	23.0	1,206,100	158	21	4,812
El Salvador	29	26	1.0	40,400	61	3	75
Guatemala	133	85	31.0	2,537,200	82	3	103
Honduras	102	111	20.0	2,344,800	73	18	1,899
Nicaragua	59	39	18.0	2,810,200	88	5	1,304
Panama	121	195	25.0	1,306,800	40	14	10,041
Central America							
Argentina	152	42	6.0	17,447,700	300	29	7,818
Bolivia	80	70	20.0	21,102,200	32	.	.
Brazil	343	381	19.0	153,255,700	1,192	82	47,447
Chile	95	40	21.0	2,689,400	62	27	114,479
Colombia	382	222	32.0	82,527,800	443	13	8,111
Ecuador	340	986	19.0	6,724,300	136	4	141,012
Paraguay	39	10	6.0	1,655,600	49	.	.
Peru	238	274	13.0	21,609,000	62	3	3,387
Uruguay	66	1	0.0	66,000	25	4	64
Venezuela	166	67	63.0	64,438,900	216	19	21,343
South America							
Mexico	579	261	9.0	9,901,700	150	37	82,056
LAC							

5.3 | Land Resources and Use
thousand hectares

	Land Area	Total Agri-cultural Area		Permanent Pasture		Arable Land		Permanent Crops		Forest Area	
	2006	1995	2005	1993	2003	1995	2005	1995	2005	1990	2005
Antigua and Barbuda	44	14	14	4	4	8	8	2	2	9	9
Bahamas	1,001	12	14	2	2	6	8	2	4	515	515
Barbados	43	19	19	2	2	16	16	1	1	2	2
Belize	2,281	146	152	49	50	62	70	34	32	1,653	1,653
Bermuda	5	1	1	.	.	1	1	.	.	1	1
Cayman Islands	26	3	3	2	2	1	1	.	.	12	12
Dominica	75	17	23	2	2	3	5	12	16	50	46
Dominican Republic	4,838	3,489	3,420	2,090	2,100	900	820	500	500	1,376	1,376
Falkland Islands	.	.	.	1,201	1,130	.	.	.	.	.	.
Grenada	34	12	13	1	1	2	2	9	10	4	4
Guadeloupe	.	.	.	23	21	.	.	7	5	.	.
Guyana	19,685	1,738	1,740	1,230	1,230	480	480	26	30	15,104	15,104
Haiti	2,756	1,590	1,590	495	490	780	780	320	320	116	105
Jamaica	1,083	513	513	229	229	174	174	100	110	345	339
Martinique	.	.	.	14	11	.	.	9	11	.	.
St. Kitts and Nevis	26	10	10	2	2	7	7	2	1	5	5
St. Lucia	61	21	20	3	2	5	4	13	14	17	17
St. Vincent and Grenadines	39	12	10	2	2	5	5	7	7	9	11
Suriname	15,600	89	91	21	21	57	60	11	10	14,776	14,776
Trinidad and Tobago	513	133	133	11	11	75	75	47	47	235	226
Caribbean	**48,110**	**7,819**	**7,766**	**5,383**	**5,312**	**2,582**	**2,516**	**1,102**	**1,120**	**34,229**	**34,201**
Costa Rica	5,106	2,855	2,895	2,340	2,340	225	225	270	300	2,564	2,391
El Salvador	2,072	1,605	1,704	680	794	582	660	265	250	375	298
Guatemala	10,843	4,512	4,652	2,602	2,602	1,355	1,440	556	610	4,748	3,938
Honduras	11,189	3,480	2,936	1,533	1,508	1,600	1,068	332	360	7,385	4,648
Nicaragua	12,140	4,553	5,326	4,815	4,815	1,650	1,925	210	236	6,538	5,189
Panama	7,443	2,132	2,230	1,490	1,535	500	548	160	147	4,376	4,294
Central America	**48,793**	**19,137**	**19,743**	**13,460**	**13,594**	**5,912**	**5,866**	**1,793**	**1,903**	**25,986**	**20,758**
Argentina	273,669	127,940	129,355	99,938	99,847	27,000	28,500	1,020	1,000	35,262	33,021
Bolivia	108,438	36,500	37,768	33,835	33,831	2,500	3,050	178	206	62,795	58,740
Brazil	845,942	258,472	263,600	189,463	197,000	58,059	59,000	7,736	7,600	520,027	477,698
Chile	74,880	15,330	15,245	12,900	12,935	2,120	1,950	273	325	15,263	16,121
Colombia	110,950	44,513	42,557	40,083	42,061	2,399	2,004	1,897	1,557	61,439	60,728
Ecuador	27,684	8,108	7,552	5,001	5,090	1,574	1,348	1,405	1,365	13,817	10,853
Paraguay	39,730	22,645	24,258	21,700	21,700	2,600	4,200	85	96	21,157	18,475
Peru	128,000	21,378	21,310	17,916	16,900	3,610	3,700	450	610	70,156	68,742
Uruguay	17,502	14,855	14,955	13,520	13,543	1,290	1,370	45	42	905	1,506
Venezuela	88,205	21,620	21,690	18,241	18,240	2,581	2,650	763	800	52,026	47,713
South America	**1,715,000**	**571,361**	**578,290**	**452,597**	**461,147**	**103,733**	**107,772**	**13,852**	**13,601**	**852,847**	**793,597**
Mexico	194,395	107,200	107,500	79,000	80,000	25,100	25,000	2,000	2,500	69,016	64,238
LAC	**2,006,298**	**705,517**	**713,299**	**550,440**	**560,053**	**137,327**	**141,154**	**18,747**	**19,124**	**982,078**	**912,794**

5.4 | Agriculture and Aquaculture

	Crop Production Index (1999-2001=100)	Food Production Index (1999-2001=100)	Fertilizer Consumption (metric tons)	Agricultural Subsidies (% of value added)		Fish Production (total)	Over Fishing (1-7)	Nitrogen Loading (mg/liter)	Organic Water Pollutants	
	2004	2006	2005	2008	|	2005	2006	2006	(Year)	kg per day
Anguilla	.	.	.	.	|	250	2	.	.	.
Antigua and Barbuda	113	.	.	.	|	2,999	2	.	.	.
Bahamas	112	.	.	.	|	11,357	1	14	(2001)	888
Barbados	84	104	1,416	.	|	1,869	4	.	(1997)	2,396
Belize	111	118	5,670	0.00	|	14,548	3	11	(1992)	1,885
Bermuda	.	.	.	.	|	406	2	.	(2003)	275
Dominica	99	90	.	.	|	579	.	.	.	.
Dominican Republic	108	127	.	13.81	|	12,086	4	57	(1985)	47,900
Falkland Islands	.	.	.	.	|	84,548	.	2	.	.
Grenada	102	99	.	.	|	2,050	2	.	(1996)	348
Guadeloupe	.	.	.	.	|	10,131	5	.	.	.
Guyana	100	83	7,819	0.51	|	53,980	4	6	(1982)	14,279
Haiti	97	102	.	28.03	|	8,300	3	60	(1988)	5,427
Jamaica	99	106	5,385	10.17	|	18,766	3	10	(1996)	17,507
Martinique	.	.	.	.	|	5,592	4	.	.	.
St. Kitts and Nevis	100	.	.	.	|	450	2	.	.	.
St. Lucia	116	.	.	.	|	1,410	4	.	.	.
St. Vincent and Grenadines	109	109	.	.	|	2,745	4	.	(2001)	311
Suriname	107	95	3,024	.	|	40,191	2	6	(1993)	1,698
Trinidad and Tobago	80	106	66,849	16.02	|	13,414	3	10	(2000)	7,945
Turks and Caicos Islands	.	.	.	.	|	5,495	2	.	.	.
Caribbean										
Costa Rica	97	109	232,765	4.05	|	46,378	4	5	(2002)	31,236
El Salvador	92	117	71,973	31.71	|	43,317	4	20	(1998)	22,760
Guatemala	103	115	198,530	5.90	|	16,756	4	10	(1998)	19,253
Honduras	124	168	62,458	1.30	|	48,580	3	13	(1995)	34,036
Nicaragua	119	134	56,152	4.90	|	40,897	3	7	(1985)	10,465
Panama	108	100	18,799	0.00	|	222,756	5	7	(2000)	11,692
Central America										
Argentina	106	115	1,395,578	13.67	|	933,902	4	692	(2001)	164,309
Bolivia	120	118	24,744	0.00	|	7,090	.	154	(2001)	11,527
Brazil	127	128	8,056,637	2.03	|	1,008,066	4	20	(1995)	629,406
Chile	114	123	588,666	0.36	|	5,028,539	7	128	(2000)	72,850
Colombia	111	112	466,871	0.04	|	181,072	4	8	(2000)	93,879
Ecuador	97	112	195,473	1.01	|	486,023	6	19	(2004)	41,480
Paraguay	131	119	227,538	3.14	|	23,100	.	31	(1991)	3,250
Peru	106	126	302,165	0.14	|	9,416,130	7	106	(1996)	52,644
Uruguay	132	121	185,777	0.00	|	125,953	4	30	(2001)	15,832
Venezuela	101	105	438,696	0.86	|	492,210	5	12	(1998)	94,175
South America										
Mexico	106	115	1,730,759	9.66	|	1,422,344	5	8,222	(2000)	296,093
LAC										

5.5 | Water Resources
cubic meters

	Internal Groundwater Recharge per capita	Natural Renewable Water per capita	Renewable Internal Freshwater per capita	Internal Groundwater Availability per capita (thousands)	Freshwater Availability per capita	Water Poverty Index
	2002	2002	2005	2005	2005	(0-100)
Antigua and Barbuda	.	715.5	1,204.3	.	.	.
Bahamas	.	64.5	.	.	.	.
Barbados	274.7	298.0	342.5	.	.	66
Belize	.	74,013.4	54,832.1	.	.	66
Dominican Republic	1,357.4	2,436.8	2,217.6	1,330	2,230	59
French Guiana	.	771,978.3	.	.	.	.
Guyana	134,865.8	315,559.9	325,908.2	.	299,980	76
Haiti	262.5	1,706.7	1,398.4	270	1,550	35
Jamaica	1,481.7	3,580.2	3,541.2	1,470	3,490	58
St. Kitts and Nevis	478.0	564.0	.	.	.	.
Suriname	185,158.2	282,366.2	194,488.9	.	.	75
Trinidad and Tobago	.	2,957.8	2,870.7	.	1,910	59
Caribbean	**46,268.3**	**121,353.4**	**65,200.4**	**1,023.3**	**61,832.0**	**61.8**
Costa Rica	9,109.9	27,451.8	25,975.1	8,840	23,170	67
El Salvador	958.7	3,933.0	2,669.3	920	3,400	56
Guatemala	2,800.0	9,245.0	8,592.0	2,660	15,000	59
Honduras	5,751.6	14,147.4	14,032.6	5,550	18,710	60
Nicaragua	11,059.0	36,867.5	34,727.4	10,490	32,070	58
Panama	6,854.9	48,303.8	45,613.5	6,620	28,890	67
Central America	**6,089.0**	**23,324.7**	**21,935.0**	**5,846.7**	**20,206.7**	**61.2**
Argentina	3,370.1	21,432.0	7,123.1	3,380	27,270	61
Bolivia	15,037.5	72,009.9	33,053.7	14,830	80,900	63
Brazil	10,632.2	46,710.1	28,999.5	10,460	53,070	61
Chile	8,966.7	59,052.3	54,249.4	8,760	20,280	69
Colombia	11,717.0	48,981.7	46,989.9	11,250	90,580	66
Ecuador	10,460.5	33,723.3	33,075.6	10,000	29,520	67
Paraguay	7,142.7	58,535.6	15,935.8	6,810	110,270	56
Peru	11,320.0	71,469.4	59,250.0	11,000	65,420	64
Uruguay	6,782.8	40,991.8	17,847.8	6,770	265,040	67
Venezuela	8,998.6	48,884.5	27,185.2	8,670	60,500	65
South America	**9,442.8**	**50,179.1**	**32,371.0**	**9,193.0**	**80,285.0**	**63.9**
Mexico	1,363.2	4,484.1	3,967.4	1,310	4,620	58
LAC	**19,008.5**	**72,498.8**	**40,234.3**	**6,569.5**	**56,266.8**	**62.3**

5.6 | Drinking Water from improved sources

	Total Population Coverage			Rural Population Coverage			Urban Population Coverage			Water Consumption Indicator
	1990	2000	2004	1990	2000	2004	1990	2000	2004	%
Antigua and Barbuda	.	92	91	.	89	89	95	95	95	.
Aruba	100	100	100	100	100	100	100	100	100	.
Bahamas	.	97	97	.	86	86	98	98	98	0.0
Barbados	100	100	100	100	100	100	100	100	100	.
Belize	.	90	91	.	82	82	100	100	100	0.0
Dominica	.	97	97	.	90	90	100	100	100	.
Dominican Republic	84	92	95	66	84	91	98	97	97	20.4
Grenada	.	95	95	.	93	93	97	97	97	.
Guyana	.	83	83	.	83	83	.	83	83	0.0
Haiti	47	54	54	42	54	56	60	54	52	1.6
Jamaica	92	93	93	86	87	88	98	98	98	0.0
St. Kitts and Nevis	100	100	100	99	99	99	99	99	99	.
St. Lucia	98	98	98	98	98	98	98	98	98	.
St. Vincent and Grenadines	.	.	.	.	93	93	.	.	.	.
Suriname	.	92	92	.	73	73	98	98	98	0.0
Trinidad and Tobago	92	92	91	89	89	88	93	93	92	0.0
Caribbean	**89.1**	**91.7**	**91.8**	**85.0**	**87.5**	**88.1**	**95.3**	**94.0**	**93.8**	**2.7**
Costa Rica	.	97	97	.	92	92	100	100	100	0.0
El Salvador	67	80	84	48	63	70	87	92	94	0.0
Guatemala	79	91	95	72	86	92	89	96	99	0.0
Honduras	84	87	87	79	81	81	92	94	95	2.3
Nicaragua	70	76	79	46	59	63	91	90	90	0.0
Panama	90	90	90	79	79	79	99	99	99	2.6
Central America	**78.0**	**86.8**	**88.7**	**64.8**	**76.7**	**79.5**	**93.0**	**95.2**	**96.2**	**0.8**
Argentina	94	96	96	72	78	80	97	98	98	24.1
Bolivia	72	82	85	49	62	68	91	94	95	2.1
Brazil	83	89	90	55	57	57	93	96	96	2.3
Chile	90	94	95	49	58	58	98	100	100	16.5
Colombia	92	92	93	78	72	71	98	99	99	2.8
Ecuador	73	88	94	61	81	89	82	92	97	19.2
Paraguay	62	80	86	44	62	68	81	94	99	23.5
Peru	74	81	83	41	61	65	89	89	89	16.7
Uruguay	100	100	100	100	100	100	100	100	100	0.0
Venezuela	.	83	83	.	70	70	.	85	85	9.7
South America	**82.2**	**88.5**	**90.5**	**61.0**	**70.1**	**72.6**	**92.1**	**94.7**	**95.8**	**11.7**
Mexico	82	93	97	64	80	87	89	97	100	31.5
LAC	**83.7**	**89.8**	**91.0**	**70.3**	**80.0**	**81.8**	**93.7**	**94.5**	**95.1**	**7.0**

5.7 | Energy Use and Supply

	Energy Production (Kt of oil equivalent)		Energy Use (Kt of oil equivalent)		Energy Use per capita (Kg of oil equivalent)		Energy Imports (% commercial use)		Energy Supply per $1000 GDP (Kg of oil equivalent)	
	2000	2005	2000	2005	2000	2005	2000	2005	1998	2003
Dominican Republic	1,421	1,530	7,803	7,356	892	777	82	79	160	136
Haiti	1,542	1,921	2,039	2,502	238	269	24	23	150	159
Jamaica	486	482	3,920	3,835	1,514	1,445	88	87	399	401
Netherlands Antilles	0	0	1,389	1,657	7,688	8,890	100	100	.	.
Trinidad and Tobago	17,918	31,399	9,856	12,706	7,578	9,599	-82	-147	793	766
Caribbean	**4,273**	**7,066**	**5,001**	**5,611**	**3,582**	**4,196**	**42.4**	**28.5**	**376**	**366**
Costa Rica	1,591	1,837	3,308	3,820	842	883	52	52	93	101
El Salvador	2,157	2,540	4,076	4,629	658	694	47	45	139	145
Guatemala	5,241	5,414	7,146	7,987	636	628	27	32	153	153
Honduras	1,522	1,780	3,012	3,870	486	566	49	54	212	202
Nicaragua	1,553	1,954	2,748	3,335	538	611	43	41	175	180
Panama	755	738	2,581	2,598	875	804	71	72	152	132
Central America	**2,137**	**2,377**	**3,812**	**4,373**	**673**	**698**	**48.2**	**49.4**	**154**	**152**
Argentina	82,289	81,046	61,940	63,718	1,679	1,644	-33	-27	130	139
Bolivia	5,901	13,873	4,943	5,307	594	578	-19	-161	252	206
Brazil	143,821	187,827	185,697	209,534	1,066	1,122	23	10	148	146
Chile	8,438	9,118	25,956	29,568	1,684	1,815	67	69	176	166
Colombia	73,294	79,458	27,423	28,586	658	636	-167	-178	116	99
Ecuador	22,685	28,598	8,291	10,441	674	799	-174	-174	188	201
Paraguay	6,838	6,582	3,864	3,973	723	674	-77	-66	175	156
Peru	9,311	10,793	12,528	13,810	488	506	26	22	101	89
Uruguay	1,028	1,020	3,078	2,893	932	875	67	65	97	95
Venezuela	221,003	204,708	56,724	60,935	2,333	2,293	-290	-236	404	443
South America	**57,461**	**62,302**	**39,044**	**42,877**	**1,083**	**1,094**	**-57.7**	**-67.6**	**179**	**174**
Mexico	226,087	259,204	150,323	176,534	1,534	1,712	-50	-47	184	180
LAC	**37,949**	**42,356**	**26,757**	**29,982**	**1,560**	**1,719**	**-5.7**	**-12.9**	**209**	**205**

Private Energy Sector Investment in Selected Countries, 2006

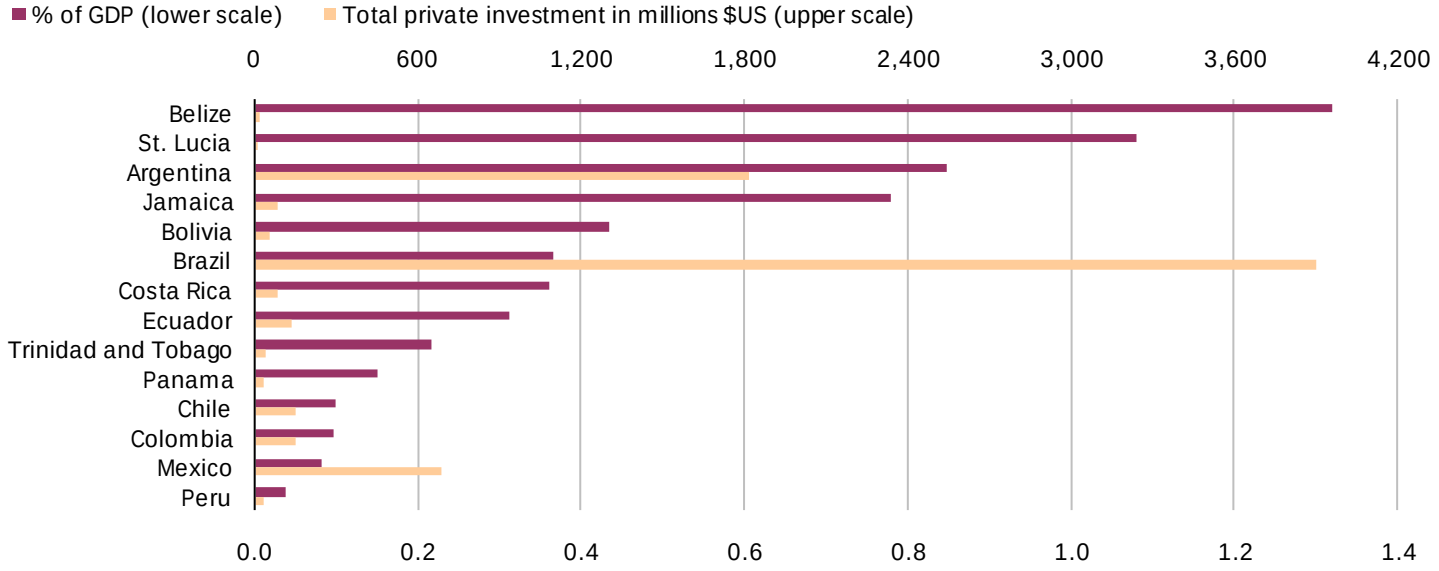

5.8 | Electricity Production by Source
percent of total production

	Electricity Production (million KWh)		Coal Sources		Hydro-electric		Natural Gas		Nuclear		Oil	
	2000	2005	2000	2005	2000	2005	2000	2005	2000	2005	2000	2005
Dominican Republic	8,538	12,899	2.9	10.0	8.9	14.7	0.0	0.3	0.0	0.0	87.7	74.6
Haiti	547	556	0.0	0.0	51.7	47.7	0.0	0.0	0.0	0.0	48.3	52.3
Jamaica	6,631	7,422	0.0	0.0	1.7	2.0	0.0	0.0	0.0	0.0	96.7	96.6
Netherlands Antilles	1,121	1,248	0.0	0.0	0.0	0.0	0.0	0.0	0.0	0.0	100	100
Trinidad and Tobago	5,459	7,058	0.0	0.0	0.0	0.0	99.6	99.5	0.0	0.0	0.1	0.2
Caribbean	**22,296**	**29,183**										
Costa Rica	6,910	8,252	0.0	0.0	82.1	79.6	0.0	0.0	0.0	0.0	0.9	3.3
El Salvador	3,851	4,769	0.0	0.0	30.5	35.0	0.0	0.0	0.0	0.0	48.5	42.6
Guatemala	6,048	7,555	8.3	13.9	37.8	42.8	0.0	0.0	0.0	0.0	39.9	31.4
Honduras	3,659	5,579	0.0	0.0	61.8	32.3	0.0	0.0	0.0	0.0	38.2	66.4
Nicaragua	2,288	2,866	0.0	0.0	9.2	15.1	0.0	0.0	0.0	0.0	81.6	69.8
Panama	4,887	5,827	0.0	0.0	69.9	63.9	0.0	0.0	0.0	0.0	29.6	35.7
Central America	**27,643**	**34,848**										
Argentina	88,978	105,765	2.0	2.1	32.4	32.4	54.6	52.3	6.9	6.5	3.2	5.4
Bolivia	3,952	5,230	0.0	0.0	49.9	47.8	46.0	32.3	0.0	0.0	2.5	16.7
Brazil	349,197	403,032	3.2	2.5	87.3	83.7	1.1	4.7	1.7	2.4	4.4	2.9
Chile	41,268	49,941	21.0	16.7	49.4	48.1	24.4	29.9	0.0	0.0	3.4	3.4
Colombia	44,552	51,566	8.0	8.2	72.0	77.2	18.5	13.3	0.0	0.0	0.2	0.2
Ecuador	10,612	13,404	0.0	0.0	71.7	51.4	0.0	7.7	0.0	0.0	28.3	41.0
Paraguay	53,492	51,166	0.0	0.0	100	100	0.0	0.0	0.0	0.0	0.0	0.0
Peru	19,914	25,499	1.7	3.2	81.2	78.3	3.6	9.7	0.0	0.0	12.7	8.2
Uruguay	7,590	7,684	0.0	0.0	92.9	87.0	0.0	0.0	0.0	0.0	6.7	12.5
Venezuela	85,211	101,544	0.0	0.0	73.7	73.9	17.3	15.6	0.0	0.0	9.0	10.5
South America	**704,766**	**814,831**										
Mexico	203,645	234,895	9.4	14.0	16.3	11.8	19.5	36.1	4.0	4.6	47.7	29.3
LAC	**958,350**	**1,113,757**										

Regional Electric Power Transmission and Distribution Losses
Percent of output

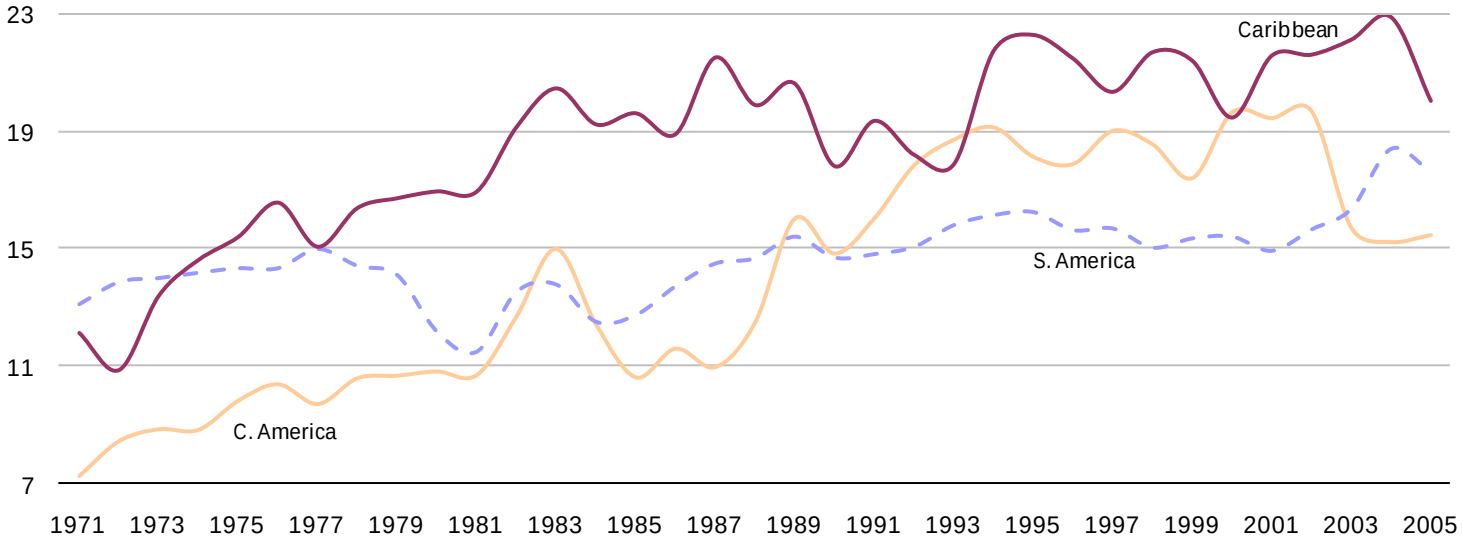

5.9 | Carbon Dioxide Emissions - 2004
metric tons of Carbon emissions

	Per Capita Emissions (metric tons)	Total emissions by activity (thousand metric tons)					
		Fossil Fuel Consumption	Solid Fuel Consumption	Liquid Fuel Consumption	Gas Fuel Consumption	Cement Production	Gas Flaring
Antigua and Barbuda	1.65	113	.	113	.	.	.
Aruba	8.25	588	.	588	.	.	.
Bahamas	1.83	548	2	546	.	.	.
Barbados	1.28	346	.	289	13	44	.
Belize	0.79	216	.	216	.	.	.
Bermuda	2.31	150	.	150	.	.	.
British Virgin Islands	1.07	23	.	23	.	.	.
Dominica	0.42	29	.	29	.	.	.
Dominican Republic	0.60	5,357	563	4,433	3	358	.
Falkland Islands	4.13	12	3	9	.	.	.
Grenada	0.74	59	.	59	.	.	.
Guadeloupe	1.06	473	.	441	.	31	.
Guyana	0.51	394	.	394	.	.	.
Haiti	0.05	479	.	438	.	41	.
Jamaica	1.08	2,889	48	2,731	.	110	.
Martinique	0.82	352	.	322	.	30	.
Netherlands Antilles	5.12	1,115	.	1,115	.	.	.
St. Kitts and Nevis	0.88	34	.	34	.	.	.
St. Lucia	0.61	100	.	100	.	.	.
St. Vincent and Grenadines	0.46	54	.	54	.	.	.
Suriname	1.42	623	.	614	.	9	.
Trinidad and Tobago	6.80	8,880	.	2,226	6,549	104	.
Caribbean	**1.90**	**22,834**	**616**	**14,924**	**6,565**	**727**	**.**
Costa Rica	0.41	1,747	40	1,448	.	258	.
El Salvador	0.25	1,682	.	1,511	.	171	.
Guatemala	0.27	3,333	334	2,755	.	245	.
Honduras	0.29	2,077	126	1,706	.	245	.
Nicaragua	0.20	1,093	.	1,011	.	82	.
Panama	0.49	1,544	1	1,431	.	112	.
Central America	**0.32**	**11,476**	**501**	**9,862**	**.**	**1,113**	**.**
Argentina	1.01	38,673	479	17,068	20,276	851	.
Bolivia	0.21	1,902	.	793	866	174	69
Brazil	0.50	90,499	16,502	58,491	9,844	4,680	982
Chile	1.06	17,025	4,022	8,236	4,201	517	50
Colombia	0.32	14,629	2,007	7,621	3,643	1,064	293
Ecuador	0.61	7,983	.	6,881	229	422	451
Paraguay	0.19	1,140	.	1,052	.	88	.
Peru	0.31	8,590	775	6,536	655	624	.
Uruguay	0.44	1,494	1	1,292	58	143	.
Venezuela	1.80	47,084	.	28,125	14,881	1,224	2,854
South America	**0.65**	**229,019**	**23,786**	**136,095**	**54,653**	**9,787**	**4,699**
Mexico	1.14	119,473	5,382	81,178	27,302	4,759	852
LAC	**1.32**	**382,802**	**30,285**	**242,059**	**88,520**	**16,386**	**5,551**

Sources and Technical Notes - Environment

Figures

Electricity Production and Consumption Growth

Source World Bank, *World Development Indicators* (online version) as of April, 2008.

Definitions *Electricity consumption* the annual total of Kilowatt Hours demanded per year. *Electricity production* the annual total of Kilowatt Hours indigenously produced per year.

Increase in Access to Sanitation Services and Improved Water Sources

Source World Bank, *World Development Indicators* (online version) as of April, 2008.

Definition *Access to sanitation services* the percentage of the population with at least adequate excreta disposal facilities (private or shared, but not public) that can effectively prevent human, animal, and insect contact with excreta. Improved facilities range from simple but protected pit latrines to flush toilets with a sewerage connection. To be effective, facilities must be correctly constructed and properly maintained. *Access to improved water sources* the percentage of the population with reasonable access to an adequate amount of water from an improved source, such as a household connection, public standpipe, borehole, protected well or spring, and rainwater collection. Unimproved sources include vendors, tanker trucks, and unprotected wells and springs. Reasonable access is defined as the availability of at least 20 liters a person a day from a source within one kilometer of the dwelling.

Available Fresh and Groundwater per Capita

Source International Earth Science Information Network (CIESIN) at Columbia University.

Definition *Available Freshwater per Capita* measures the sum of internal renewable water per capita (average annual surface runoff and groundwater recharge generated from endogenous precipitation, taking into account evaporation from lakes and wetlands) and per capita water inflow from other countries. *Available Groundwater per Capita* groundwater data are divided by population data and expressed in thousand cubic meters per capita.

Table 5.1

Environmental Performance Index - 2008

Source Yale Center for Environmental Health, *Environmental Performance Index* (online) as of January 2008. *Esty*, Daniel C., Marc A. Levy, Tanja Srebotnjak, Alexander de Sherbinin, Christine H. Kim, and Bridget Anderson (2006). *Pilot 2006 Environmental Performance Index.* New Haven: Yale Center for Environmental Law & Policy.

Definition *Environmental Performance Index* is an index centered on measuring the broad environmental protection objectives of 1) reducing environmental stresses on human health, and 2) promoting ecosystem vitality and sound natural resource management (higher is better). The index is scaled to a range of 0 to 100, so that higher numbers are better. *Biodiversity and Habitat* is the weighted average index of water consumption, wilderness protection, ecoregion protection, and timber harvest rate. *Air Quality Environmental Effects* is the weighted average index of ecosystem (regional) Ozone and sulfur dioxide emissions (higher is better). *Air Quality Human Effects* is the weighted average index of urban particulates, indoor air pollution, and health ozone indicators (higher is better). *Climate Change* is the weighted average index of emissions per capita, emissions per electricity generation, and industrial Carbon intensity (higher is better). *Environmental Burden of Disease* scales data published by the World Health Organization. Target is zero disability adjusted life years (DALYs) (result is scaled 0-100, higher is better). *Productive Natural Resources* is the weighted average index of agriculture, forestry, and fisheries indexes (higher is better). *Water Effects on Nature* is the weighted average index of water quality and water stress (higher is better). *Water Effects on Humans* is the weighted average index of adequate sanitation and drinking water (higher is better).

Table 5.2

Threatened Species and Protected Marine Areas

Sources *Animal Species Threatened and Protected Marine Area (number)* World Bank, *World Development Indicators* (online version) as of April, 2008. *Plant Species Threatened, Protected Marine Areas* United Nations Environmental Program (available online at http://geodata.grid.unep.ch/) as of March, 2007. *Protected Area % of Surface Area* Population Resource Bureau, *PRB 2007 World Population Data Sheet: International Migration Is Reshaping United States, Global Economy*, September 2007. *Protected Areas and Protected Marine areas* World Resources Institute (online version) as of January 2008.

Definitions *Animal Species Threatened* and *Plant Species Threatened* the number of respective species listed in the IUCN Red List of Threatened Species. *Protected Marine Areas* those areas under IUCN Categories I-VI as listed in the World Conservation Monitoring Centre Protected Areas Database. The values listed are as of 2004. *Protected Areas in number and hectares* reflect data as of 2004. *Protected Area % of Surface Area* values reflect data as of 2006. It is the percentage of a country's total surface area nationally designated as protected under one of several categories designated by the World Conservation Union (IUCN). The categories are: a strict nature reserve, a wilderness area, a national park, a natural monument, a habitat or species management area, a protected landscape or seascape, and/or a managed resource protected area, as well as nationally designated protected areas for which no IUCN category has been defined or provided by a national agency. The total surface area of a country includes terrestrial area plus any territorial sea area (up to 12 nautical miles).

Table 5.3

Land Resources and Use

Sources *Land area, Total Agricultural Area and Forest* Area World Bank, *World Development Indicators* (online version) as of April, 2008. *Pasture, Arable Land, Permanent Crop* World Resources Institute (online version) as of January 2008.

Definitions *Agricultural land* equals the sum of *Arable Land and Permanent Crops* with *Permanent Pasture* land. *Permanent pasture* an established plant community in which the dominant species are perennial grasses, there are few or no shrubs, and trees are absent. *Forest area* is land under natural or planted stands of trees, whether productive or not. Graphically represented that is:

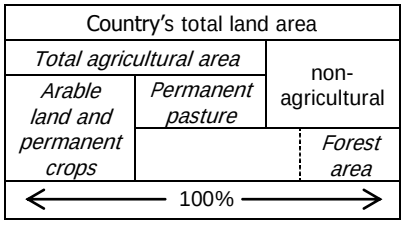

Table 5.4

Agriculture and Aquaculture

Sources World Bank, *World Development Indicators* (online version) as of April, 2008; United Nations Environmental Program (http://geodata.grid.unep.ch/) as of March, 2008, and Esty, Daniel C., Marc A. Levy, Tanja Srebotnjak, Alexander de Sherbinin, Christine H. Kim, and Bridget Anderson (2006). *Pilot 2006 Environmental Performance Index.* New Haven: Yale Center for Environmental Law & Policy.

Definitions *Crop Production Index* shows agricultural production for each year relative to the base period 1989-91. It includes all crops except fodder crops. Regional and income group aggregates for the FAO's production indexes are calculated from the underlying values in international dollars, normalized to the base period 1989-91. *Food production index* excluding, coffee and tea, the per capita production of a country's agricultural products that contain nutrients. Calculated relative to the

1999-2001 period and multiplied by 100. *Fertilizer* refers to nitrogenous, phosphate and potash fertilizers. *Agricultural subsidies* are the value of agricultural payments that have been linked to more intensive agricultural production patterns and associated environmental damages; adjusted for environmental payments as percent of agricultural value added (%). Some countries may have negative values representing either net taxes or administered prices. *Fish production* relates to catch of aquatic organisms, taken for commercial, industrial, recreational and subsistence purposes from inland, brackish and marine waters. The harvest from mariculture, aquaculture and other kinds of fish farming is also included. Data include all quantities caught for both food and feed purposes but exclude discards. Catches of fish, crustaceans and mollusks are expressed in live weight, that is the nominal weight of the aquatic organisms at the time of capture. To assign nationality to catches, the flag of the fishing vessel is used, unless the wording of chartering and joint operation contracts indicates otherwise. According to the inland or marine area where caught, capture production is also classified into seven major inland fishing areas and 18 major marine fishing areas, internationally established for fishery statistical purposes. *Over Fishing* is a score between 1 and 7 with high scores corresponding to over fishing (1 = no over fishing). *Nitrogen Loading* is an average nitrogen concentration in a country's water bodies (milligrams per liter). *Organic Water Pollutants* are measured by biochemical oxygen demand, which refers to the amount of oxygen that bacteria in water will consume in breaking down waste. This is a standard water-treatment test for the presence of organic pollutants.

Notes *Crop Production Index* and *Food Production Index* reliability is limited by the accuracy and precision of production and price data as production data is derived rather than directly measured. Presented figures are calculated using the FAO's method.

Table 5.5

Water Resources

Sources *Internal Groundwater Recharge and Natural Renewable water* United Nations Environmental Program (http://geodata.grid.unep.ch/) as of December, 2007; *Renewable Internal Freshwater* World Bank, *World Development Indicators* (online version) as of April, 2008; *Water Poverty Index* World Resources Institute (online version) as of January 2008. *Available Freshwater and Groundwater* International Earth Science Information Network (CIESIN) at Columbia University, and the World Economic Forum and Yale University (online version) as of April, 2005.

Definitions *Renewable Internal Freshwater Resources* flows refer to internal renewable resources (internal river flows and groundwater from rainfall) in the country. Renewable internal freshwater resources per capita are calculated using the World Bank's population estimates. *Available Freshwater per Capita* measures the sum of internal renewable water per capita (average annual surface runoff and groundwater recharge generated from endogenous precipitation, taking into account evaporation from lakes and wetlands) and per capita water inflow from other countries. *Internal Available Groundwater per Capita* groundwater data are divided by population data and expressed in thousand cubic meters per capita. *Water Poverty Index* (WPI) measures, for a given country, the impact of water scarcity and water provision on human populations. WPI is a number between 0 and 100, where a low score indicates water poverty and a high score indicates good water provision. WPI is the culmination of an interdisciplinary approach that combines both the physical quantities relating to water availability and the socio-economic factors relating to poverty to produce an indicator that addresses the diverse factors that affect water resource management.

Table 5.6

Drinking Water

Sources *Improved Drinking Water Coverage* World Bank, *World Development Indicators* (online version) as of April, 2008. *Water Consumption Indicator Esty*, Daniel C., Marc A. Levy, Tanja Srebotnjak, Alexander de Sherbinin, Christine H. Kim, and Bridget Anderson (2006). *Pilot 2006 Environmental Performance Index*. New Haven: Yale Center for Environmental Law & Policy.

Definitions *Improved drinking water coverage* the percentage of people with reasonable access to an adequate amount of water from an improved source, such as a household connection, public standpipe, borehole, protected well or spring, and rainwater collection. Unimproved sources include vendors, tanker trunks, and unprotected wells and springs. Reasonable access is defined as the availability of at least 20 liters a person a day from a source within one kilometer of the dwelling. *Water Consumption Indicator* is a percentage of territory in which consumption exceeds 40% of available water (percent).

Table 5.7

Energy Use and Supply

Source World Bank, *World Development Indicators* (online version) as of April, 2008; and United Nations Environmental Program (http://geodata.grid.unep.ch/) as of December, 2007.

Definitions *Energy production* refers to primary electricity as well as forms of primary energy—petroleum (crude oil, natural gas liquids, and oil from non-conventional sources), natural gas, solid fuels (coal, lignite, and other derived fuels), and combustible renewables, and waste. *Energy use* is the apparent consumption of commercial energy, which is equal to native production plus imports and stock changes, minus exports and fuels supplied to ships and aircraft engaged in international transport. *Energy imports* are calculated as the difference between energy use and energy production; a negative number indicates a net exporter of energy. *Energy supply per $1000 GDP* the ratio of energy use per unit of gross domestic product measured in terms of purchasing power parity (PPP). Total primary energy domestic supply is calculated as production of fuels + inputs from other sources + imports - exports - international marine bunkers + stock changes. It includes coal, crude oil, natural gas liquids, refinery feedstocks, additives, petroleum products, gases, combustible renewables and waste, electricity, and heat. Domestic supply differs from final consumption in that it does not take account of distribution losses. The supply and use of energy commodities are converted to Kg oil equivalent using standard coefficients for each energy source. *Private energy sector investment* covers infrastructure projects in energy (electricity and natural gas transmission and distribution) that have reached financial closure and directly or indirectly serve the public. Movable assets and small projects such as windmills are excluded. The types of projects included are operations and management contracts, operations and management contracts with major capital expenditure, greenfield projects (in which a private entity or a public-private joint venture builds and operates a new facility), and divestiture.

Notes Figure displays private energy sector investment for selected LAC countries. Data source reports $0 investment in Venezuela in 2006.

Table 5.8

Electricity Production by Source

Source World Bank, *World Development Indicators* (online version) as of April, 2008.

Definitions *Electricity Production* is measured at the terminals of all alternator sets in a station. In addition to hydropower, coal, oil, gas, and nuclear power generation, it covers generation by geothermal, solar, wind, and tide and wave energy, as well as that from combustible renewables and waste. Production includes the output of electricity plants that are designed to produce electricity solely as well as that of combined heat and power plants (i.e., cogeneration plants). *Electric power transmission and distribution losses* include losses in transmission between sources of supply and points of distribution and in the distribution to consumers, including pilferage. Production less transmission and distribution losses, own-use, and transformation losses is equal to end-use electricity consumption.

Notes *Natural Gas* refers to natural gas but excludes natural gas liquids. *Oil* refers to crude oil and petroleum products. Figure depicts the aggregate regional power losses from 1971 to 2005 per the World Bank, *World Development Indicators* (online version) as of April, 2008.

Table 5.9

Carbon Dioxide Emissions

Source Carbon Dioxide Information Analysis Center, *Trends Online: A Compendium of Data on Global Change*. Oak Ridge National Laboratory, US Department of Energy, Oak Ridge, Tennessee, as of August, 2007.

Definitions *Emissions* materials (gases, particles, vapors, chemical compounds, etc.) that come out of smokestacks, chimneys, and tailpipes. *Fossil Fuel* any hydrocarbon deposit that can be burned for heat or power, such as petroleum, coal, and natural gas. *Flaring* the burning of waste gases through a flare stack or other device before releasing them to the air.

Note Missing values indicate that no emissions were measured or estimated.

Political Rights and Civil Liberties Aggregate Scores

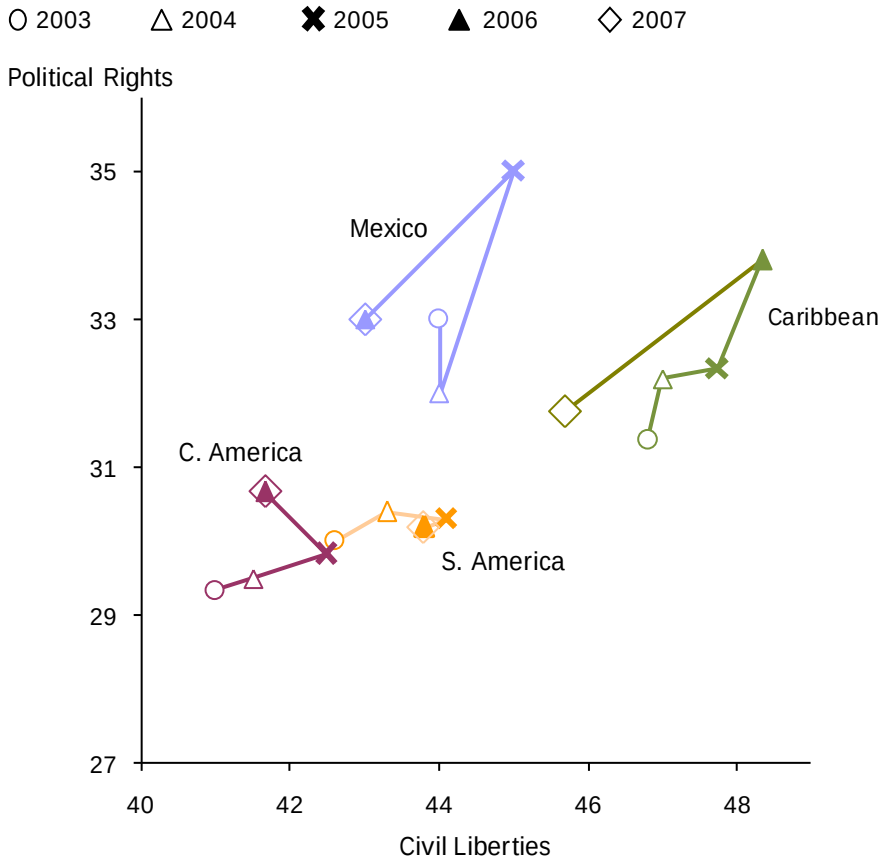

Governance Indicators in LAC

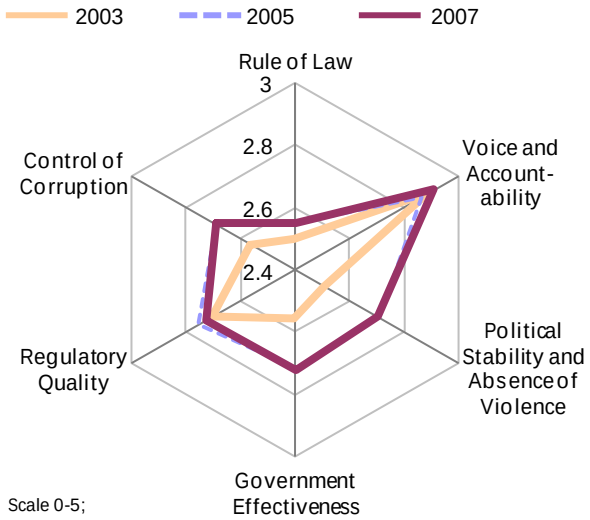

Scale 0-5;
higher scores are better.

Economic Freedom in the LAC Region, 2008

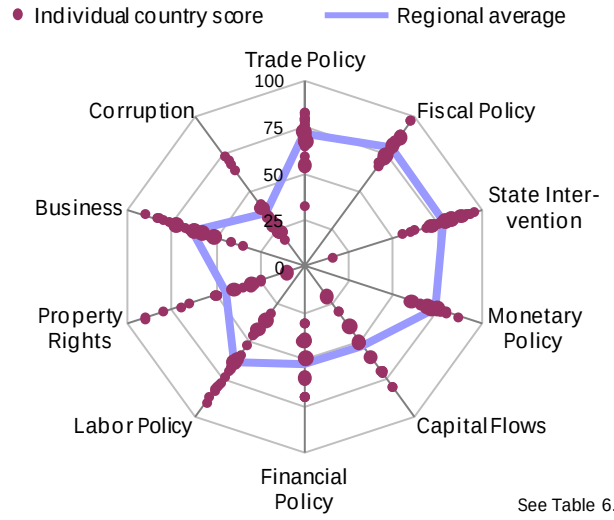

See Table 6.4 for
individual country data.

6.1 | Freedom Ratings
1=Free 2=Partly Free 3=Not Free

	1990	1995	1997	1998	1999	2000	2001	2002	2003	2004	2005	2006	2007
Antigua and Barbuda	1	2	2	2	2	2	2	2	2	1	1	1	1
Bahamas	1	1	1	1	1	1	1	1	1	1	1	1	1
Barbados	1	1	1	1	1	1	1	1	1	1	1	1	1
Belize	1	1	1	1	1	1	1	1	1	1	1	1	1
Cuba	3	3	3	3	3	3	3	3	3	3	3	3	3
Dominica	1	1	1	1	1	1	1	1	1	1	1	1	1
Dominican Republic	1	2	2	1	1	1	1	1	1	1	1	1	1
Grenada	1	1	1	1	1	1	1	1	1	1	1	1	1
Guyana	2	1	1	1	1	1	1	1	1	1	2	2	2
Haiti	2	2	2	2	2	3	3	3	3	3	3	2	2
Jamaica	1	1	1	1	1	1	1	1	1	1	1	1	1
Puerto Rico	.	.	.	.	.	.	.	.	.	.	.	.	1
St. Kitts and Nevis	1	1	1	1	1	1	1	1	1	1	1	1	1
St. Lucia	1	1	1	1	1	1	1	1	1	1	1	1	1
St. Vincent and Grenadines	1	1	1	1	1	1	1	1	1	1	1	1	1
Suriname	2	2	2	2	2	1	1	1	1	1	1	1	1
Trinidad and Tobago	1	1	1	1	1	1	2	2	2	2	1	1	1
Caribbean	**1.3**	**1.4**	**1.4**	**1.3**	**1.3**	**1.3**	**1.4**	**1.4**	**1.4**	**1.3**	**1.3**	**1.3**	**1.2**
Costa Rica	1	1	1	1	1	1	1	1	1	1	1	1	1
El Salvador	2	2	1	1	1	1	1	1	1	1	1	1	1
Guatemala	2	2	2	2	2	2	2	2	2	2	2	2	2
Honduras	1	2	1	1	2	2	2	2	2	2	2	2	2
Nicaragua	2	2	2	1	2	2	2	2	2	2	2	2	2
Panama	2	1	1	1	1	1	1	1	1	1	1	1	1
Central America	**1.7**	**1.7**	**1.3**	**1.2**	**1.5**	**1.5**	**1.5**	**1.5**	**1.5**	**1.5**	**1.5**	**1.5**	**1.5**
Argentina	1	1	1	1	1	1	2	2	1	1	1	1	1
Bolivia	1	2	1	1	1	1	1	1	2	2	2	2	2
Brazil	1	2	2	2	2	2	2	1	1	1	1	1	1
Chile	1	1	1	1	1	1	1	1	1	1	1	1	1
Colombia	2	2	2	2	2	2	2	2	2	2	2	2	2
Ecuador	1	1	2	1	1	2	2	2	2	2	2	2	2
Paraguay	2	2	2	2	2	2	2	2	2	2	2	2	2
Peru	2	2	2	2	2	2	1	1	1	1	1	1	1
Uruguay	1	1	1	1	1	1	1	1	1	1	1	1	1
Venezuela	1	2	1	1	2	2	2	2	2	2	2	2	2
South America	**1.3**	**1.6**	**1.5**	**1.4**	**1.5**	**1.6**	**1.6**	**1.5**	**1.5**	**1.5**	**1.5**	**1.5**	**1.5**
Mexico	2	2	2	2	2	1	1	1	1	1	1	1	1
LAC	**1.4**	**1.5**	**1.4**	**1.3**	**1.4**	**1.4**	**1.5**	**1.4**	**1.4**	**1.4**	**1.4**	**1.4**	**1.4**

1990

2007

6.2 | Political Rights
1=highest degree of freedom 7=lowest degree of freedom

	1990	1995	1997	1998	1999	2000	2001	2002	2003	2004	2005	2006	2007
Antigua and Barbuda	3	4	4	4	4	4	4	4	4	2	2	2	2
Bahamas	2	1	1	1	1	1	1	1	1	1	1	1	1
Barbados	1	1	1	1	1	1	1	1	1	1	1	1	1
Belize	1	1	1	1	1	1	1	1	1	1	1	1	1
Cuba	7	7	7	7	7	7	7	7	7	7	7	7	7
Dominica	2	1	1	1	1	1	1	1	1	1	1	1	1
Dominican Republic	2	4	3	2	2	2	2	2	3	2	2	2	2
Grenada	2	1	1	1	1	1	1	1	1	1	1	1	1
Guyana	5	2	2	2	2	2	2	2	2	2	3	3	2
Haiti	4	5	4	5	5	6	6	6	6	7	7	4	4
Jamaica	2	2	2	2	2	2	2	2	2	2	2	2	2
Puerto Rico	.	.	.	.	.	.	.	.	.	.	.	.	1
St. Kitts and Nevis	1	1	1	1	1	1	1	1	1	1	1	1	1
St. Lucia	1	1	1	1	1	1	1	1	2	1	1	1	1
St. Vincent and Grenadines	1	2	2	2	2	2	2	2	1	2	2	2	2
Suriname	6	3	3	3	3	1	1	1	1	1	2	2	2
Trinidad and Tobago	1	1	1	1	1	2	3	3	3	3	3	3	2
Caribbean	**2.6**	**2.3**	**2.2**	**2.2**	**2.2**	**2.2**	**2.3**	**2.3**	**2.3**	**2.2**	**2.3**	**2.1**	**1.9**
Costa Rica	1	1	1	1	1	1	1	1	1	1	1	1	1
El Salvador	3	3	2	2	2	2	2	2	2	2	2	2	2
Guatemala	3	4	3	3	3	3	3	4	4	4	4	4	3
Honduras	2	3	2	2	3	3	3	3	3	3	3	3	3
Nicaragua	3	4	3	2	3	3	3	3	3	3	3	3	3
Panama	4	2	2	2	1	1	1	1	1	1	1	1	1
Central America	**2.7**	**2.8**	**2.2**	**2.0**	**2.2**	**2.2**	**2.2**	**2.3**	**2.3**	**2.3**	**2.3**	**2.3**	**2.2**
Argentina	1	2	2	3	2	1	3	3	2	2	2	2	2
Bolivia	2	2	1	1	1	1	1	2	3	3	3	3	3
Brazil	2	2	3	3	3	3	3	2	2	2	2	2	2
Chile	2	2	2	3	2	2	2	2	1	1	1	1	1
Colombia	3	4	4	3	4	4	4	4	4	4	3	3	3
Ecuador	2	2	3	2	2	3	3	3	3	3	3	3	3
Paraguay	4	4	4	4	4	4	4	4	3	3	3	3	3
Peru	3	5	5	5	5	3	1	2	2	2	2	2	2
Uruguay	1	2	1	1	1	1	1	1	1	1	1	1	1
Venezuela	1	3	2	2	4	3	3	3	3	3	4	4	4
South America	**2.1**	**2.8**	**2.7**	**2.7**	**2.8**	**2.5**	**2.5**	**2.6**	**2.4**	**2.4**	**2.4**	**2.4**	**2.4**
Mexico	4	4	3	3	3	2	2	2	2	2	2	2	2
LAC	**2.5**	**2.6**	**2.4**	**2.3**	**2.4**	**2.3**	**2.3**	**2.4**	**2.3**	**2.3**	**2.3**	**2.2**	**2.1**

Political Rights in LAC

Average Freedom House Index

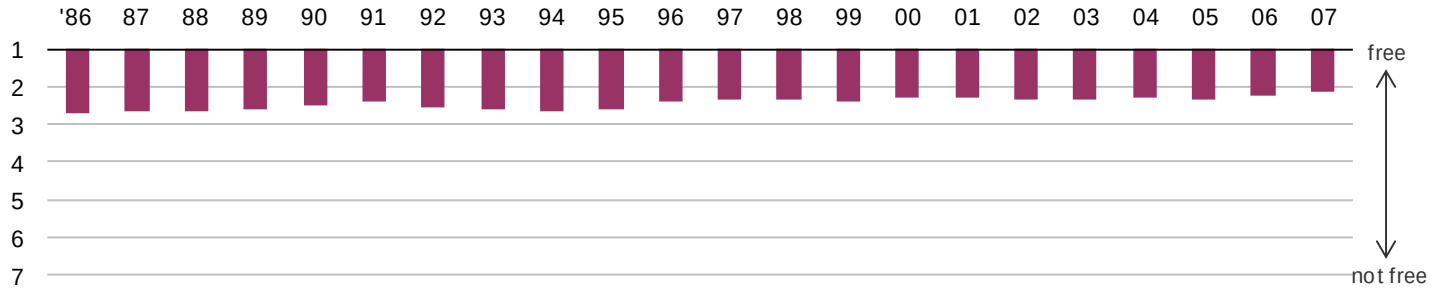

6.3 | Civil Liberties
1=highest degree of freedom 7=lowest degree of freedom

	1990	1995	1997	1998	1999	2000	2001	2002	2003	2004	2005	2006	2007
Antigua and Barbuda	2	3	3	3	3	2	2	2	2	2	2	2	2
Bahamas	3	2	2	2	1	1	1	1	1	1	1	1	1
Barbados	1	1	1	1	1	1	1	1	1	1	1	1	1
Belize	2	1	1	1	1	1	1	2	2	2	2	2	2
Cuba	7	7	7	7	7	7	7	7	7	7	7	7	7
Dominica	1	1	1	1	1	1	1	1	1	1	1	1	1
Dominican Republic	3	3	3	3	3	2	2	2	2	2	2	2	2
Grenada	2	2	2	2	2	2	1	2	2	2	2	2	2
Guyana	4	2	2	2	2	2	2	2	2	2	3	3	3
Haiti	4	5	5	5	5	5	6	6	6	6	6	5	5
Jamaica	2	3	3	2	2	2	2	3	3	3	3	3	3
Puerto Rico	.	.	.	.	.	.	.	.	.	.	.	.	1
St. Kitts and Nevis	1	2	2	2	2	2	2	2	2	2	1	1	1
St. Lucia	2	2	2	2	2	2	2	2	1	2	1	1	1
St. Vincent and Grenadines	2	1	1	1	1	1	1	1	2	1	1	1	1
Suriname	4	3	3	3	3	2	2	2	2	2	2	2	2
Trinidad and Tobago	1	2	2	2	2	2	3	3	3	3	2	2	2
Caribbean	**2.6**	**2.5**	**2.5**	**2.4**	**2.4**	**2.2**	**2.3**	**2.4**	**2.4**	**2.4**	**2.3**	**2.3**	**2.2**
Costa Rica	1	2	2	2	2	2	2	2	2	1	1	1	1
El Salvador	4	3	3	3	3	3	3	3	3	3	3	3	3
Guatemala	4	5	4	4	4	4	4	4	4	4	4	4	4
Honduras	3	3	3	3	3	3	3	3	3	3	3	3	3
Nicaragua	3	4	3	3	3	3	3	3	3	3	3	3	3
Panama	2	3	3	3	2	2	2	2	2	2	2	2	2
Central America	**2.8**	**3.3**	**3.0**	**3.0**	**2.8**	**2.8**	**2.8**	**2.8**	**2.8**	**2.7**	**2.7**	**2.7**	**2.7**
Argentina	3	3	3	3	3	2	3	3	2	2	2	2	2
Bolivia	3	4	3	3	3	3	3	3	3	3	3	3	3
Brazil	3	4	4	4	4	3	3	3	3	3	2	2	2
Chile	2	2	2	2	2	2	2	1	1	1	1	1	1
Colombia	4	4	4	4	4	4	4	4	4	4	3	3	3
Ecuador	2	3	3	3	3	3	3	3	3	3	3	3	3
Paraguay	3	3	3	3	3	3	3	3	3	3	3	3	3
Peru	4	4	4	4	4	3	3	3	3	3	3	3	3
Uruguay	2	2	2	2	2	1	1	1	1	1	1	1	1
Venezuela	3	3	3	3	4	5	5	4	4	4	4	4	4
South America	**2.9**	**3.2**	**3.1**	**3.1**	**3.2**	**2.9**	**3.0**	**2.8**	**2.7**	**2.7**	**2.5**	**2.5**	**2.5**
Mexico	4	4	4	4	4	3	3	2	2	2	2	2	2
LAC	**2.8**	**2.9**	**2.8**	**2.8**	**2.8**	**2.5**	**2.6**	**2.6**	**2.6**	**2.5**	**2.4**	**2.4**	**2.4**

Civil Liberties in LAC

Average Freedom House Index

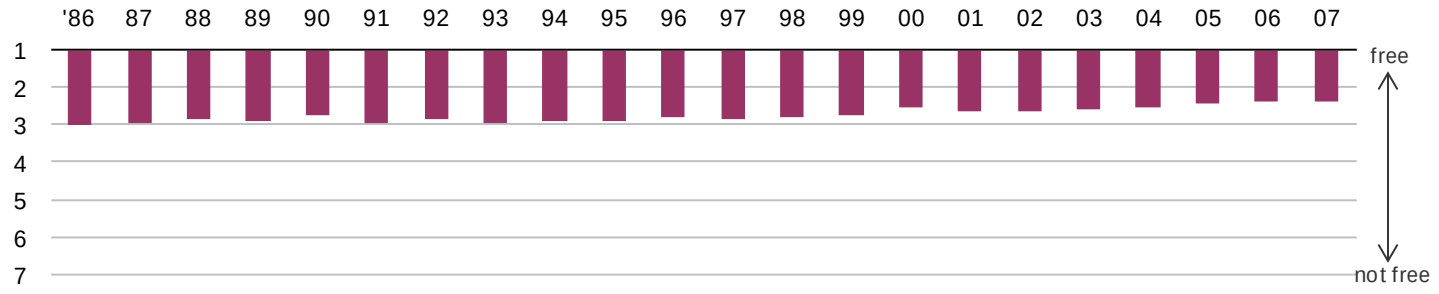

6.4 | Economic Freedom
100=the most free 0=the least free

	Economic Freedom Scores				Factors of the Economic Freedom Score - 2008									
	2005	2006	2007	2008	Trade Policy	Fiscal Policy	State Inter-vention	Monetary Policy	Capital Flows	Financial Policy	Labor Policy	Property Rights	Business	Corruption
Bahamas	73	72	72	71	32	96	86	76	40	70	80	80	80	70
Barbados	70	72	70	71	59	71	62	74	60	60	80	90	90	67
Belize	64	65	63	63	65	69	75	77	50	50	81	50	76	35
Cuba	36	29	29	28	61	55	0.0	65	10	10	20	10	10	35
Dominican Republic	56	57	58	59	73	80	89	69	50	40	64	30	62	28
Guyana	57	57	54	49	66	67	16	74	40	40	69	40	56	25
Haiti	48	49	51	49	67	78	93	65	30	30	62	10	36	18
Jamaica	68	67	66	66	70	75	60	74	80	60	73	50	82	37
Suriname	51	55	54	54	65	68	73	69	30	30	82	50	42	30
Trinidad and Tobago	72	71	71	70	79	81	82	73	70	70	87	65	64	32
Caribbean	**60**	**59**	**59**	**58**	**64**	**74**	**64**	**72**	**46**	**46**	**70**	**48**	**60**	**38**
Costa Rica	67	66	65	65	82	83	87	68	70	40	67	50	60	41
El Salvador	72	70	70	69	77	83	89	77	70	70	78	50	59	40
Guatemala	60	60	61	61	78	80	96	73	50	50	68	30	54	26
Honduras	57	59	60	60	78	84	83	74	50	60	59	30	59	25
Nicaragua	62	63	62	60	79	79	78	71	70	50	66	25	56	26
Panama	64	66	65	65	76	83	89	80	70	70	44	30	73	31
Central America	**64**	**64**	**64**	**63**	**78**	**82**	**87**	**74**	**63**	**57**	**64**	**36**	**60**	**32**
Argentina	53	55	55	55	70	70	81	65	50	40	53	30	63	29
Bolivia	59	59	54	53	79	88	68	76	20	60	31	25	59	27
Brazil	62	61	56	56	71	69	56	76	50	40	62	50	54	33
Chile	79	79	79	80	82	78	88	79	80	70	90	90	67	73
Colombia	59	60	60	62	71	73	71	71	60	60	61	40	72	39
Ecuador	53	55	56	55	68	86	82	74	40	50	42	30	58	23
Paraguay	54	56	59	61	78	97	91	77	50	60	34	35	58	26
Peru	61	60	62	63	73	80	92	86	60	60	46	40	65	33
Uruguay	67	66	69	68	83	86	77	74	60	30	77	70	60	64
Venezuela	45	45	48	45	55	75	80	61	20	40	36	10	51	23
South America	**59**	**60**	**60**	**60**	**73**	**80**	**79**	**74**	**49**	**51**	**53**	**42**	**61**	**37**
Mexico	65	65	66	66	79	83	84	78	50	60	64	50	83	33
LAC	**61**	**61**	**61**	**60**	**71**	**78**	**75**	**73**	**51**	**51**	**62**	**43**	**61**	**36**

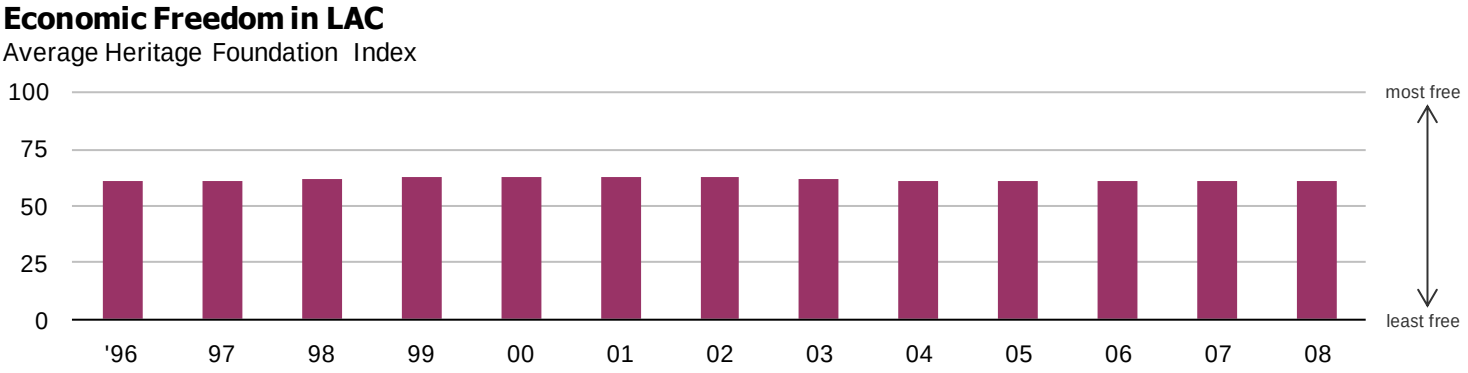

6.5 | World Bank Institute, Governance Matters Indicators - 2007
-2.5 to 2.5 (higher scores better)

	Calculated average	Voice & Accountability	Political Stability	Government Effectiveness	Regulatory Framework	Rule of Law	Control of Corruption
Anguilla	1.35	1.01	1.20	1.56	1.35	1.70	1.28
Antigua and Barbuda	0.78	0.58	0.82	0.45	0.60	0.98	1.28
Aruba	1.11	1.01	1.38	1.29	0.85	0.89	1.28
Bahamas	1.09	1.07	0.80	1.16	1.01	1.13	1.36
Barbados	1.17	1.13	1.20	1.19	0.97	1.17	1.33
Belize	0.03	0.69	0.24	-0.21	-0.28	0.02	-0.27
Bermuda	1.06	1.01	0.80	1.02	1.35	0.89	1.28
Cayman Islands	1.18	0.78	1.20	1.29	1.35	1.16	1.28
Cuba	-0.84	-1.93	0.11	-0.61	-1.63	-0.79	-0.21
Dominica	0.80	1.02	1.00	0.71	0.77	0.69	0.63
Dominican Republic	-0.25	0.18	0.12	-0.46	-0.15	-0.55	-0.65
French Guiana	0.57	0.34	0.04	0.75	0.85	0.62	0.81
Grenada	0.41	0.78	0.42	0.24	0.46	0.19	0.36
Guyana	-0.33	0.07	-0.32	-0.09	-0.46	-0.57	-0.64
Haiti	-1.17	-0.77	-1.34	-1.33	-0.86	-1.42	-1.28
Jamaica	-0.01	0.61	0.00	0.12	0.31	-0.63	-0.49
Martinique	0.84	0.56	1.20	0.75	0.85	0.89	0.81
Netherlands Antilles	0.92	0.56	1.20	0.75	0.85	0.89	1.28
Puerto Rico	0.77	1.27	0.79	0.65	0.85	0.58	0.46
St. Kitts and Nevis	0.87	1.11	0.97	0.70	0.67	0.86	0.90
St. Lucia	0.91	1.22	0.63	0.86	0.77	0.86	1.09
St. Vincent and Grenadines	0.87	1.03	0.78	0.85	0.77	0.86	0.90
Suriname	-0.06	0.36	0.23	-0.03	-0.40	-0.24	-0.26
Trinidad and Tobago	0.21	0.61	0.03	0.37	0.68	-0.22	-0.19
Virgin Islands (U.S.)	0.84	0.78	0.67	1.29	0.60	0.89	0.81
Caribbean	**0.52**	**0.60**	**0.57**	**0.53**	**0.49**	**0.43**	**0.53**
Costa Rica	0.57	0.88	0.84	0.39	0.49	0.44	0.39
El Salvador	-0.13	0.07	0.02	-0.23	0.20	-0.68	-0.13
Guatemala	-0.61	-0.30	-0.76	-0.59	-0.15	-1.11	-0.75
Honduras	-0.50	-0.23	-0.39	-0.57	-0.22	-0.86	-0.69
Nicaragua	-0.55	-0.10	-0.26	-0.91	-0.40	-0.84	-0.78
Panama	0.13	0.52	0.16	0.25	0.39	-0.20	-0.34
Central America	**-0.18**	**0.14**	**-0.07**	**-0.28**	**0.05**	**-0.54**	**-0.39**
Argentina	-0.23	0.33	0.14	-0.14	-0.77	-0.52	-0.45
Bolivia	-0.74	0.02	-0.99	-0.83	-1.18	-0.96	-0.49
Brazil	-0.11	0.41	-0.22	-0.12	-0.04	-0.44	-0.24
Chile	1.12	0.98	0.55	1.22	1.45	1.17	1.35
Colombia	-0.42	-0.28	-1.65	0.03	0.21	-0.57	-0.28
Ecuador	-0.86	-0.23	-0.91	-1.04	-1.09	-1.04	-0.87
Paraguay	-0.70	-0.37	-0.48	-0.85	-0.57	-0.97	-0.96
Peru	-0.36	-0.00	-0.83	-0.44	0.20	-0.71	-0.38
Uruguay	0.67	0.95	0.90	0.57	0.16	0.49	0.96
Venezuela	-1.13	-0.58	-1.23	-0.87	-1.56	-1.47	-1.04
South America	**-0.28**	**0.12**	**-0.47**	**-0.25**	**-0.32**	**-0.50**	**-0.24**
Mexico	-0.17	-0.02	-0.57	0.13	0.39	-0.58	-0.35
LAC	**0.22**	**0.41**	**0.20**	**0.22**	**0.23**	**0.05**	**0.19**

6.6 | State Fragility

	Overall State Fragility Index 0=No Fragility 24=High Fragility			Factors of the State Fragility Index - 2007 0=No Fragility 3=High Fragility							
	1995	2001	2007	Security Effectiveness	Security Legitimacy	Political Effectiveness	Political Legitimacy	Economic Effectiveness	Economic Legitimacy	Social Effectiveness	Social Legitimacy
Dominican Republic	7	7	5	0	1	0	1	0	1	1	1
Guyana	11	11	9	0	1	0	3	1	2	1	1
Haiti	15	13	13	1	2	2	1	3	0	2	2
Jamaica	4	4	3	0	1	0	0	0	0	1	1
Caribbean	**9.3**	**8.8**	**7.5**	**0.3**	**1.3**	**0.5**	**1.3**	**1.0**	**0.8**	**1.3**	**1.3**
Costa Rica	2	0	0	0	0	0	0	0	0	0	0
El Salvador	9	8	5	1	1	0	0	1	0	1	1
Guatemala	19	15	11	2	2	1	2	1	0	2	1
Honduras	12	10	8	0	1	1	1	1	1	2	1
Nicaragua	13	10	7	0	1	0	0	2	2	1	1
Panama	9	7	5	0	0	1	1	0	3	0	0
Central America	**10.7**	**8.3**	**6.0**	**0.5**	**0.8**	**0.5**	**0.7**	**0.8**	**1.0**	**1.0**	**0.7**
Argentina	5	3	2	0	1	0	0	0	1	0	0
Bolivia	12	9	11	0	1	1	2	1	2	2	2
Brazil	6	5	5	0	2	0	1	0	0	1	1
Chile	4	2	2	0	0	0	0	0	2	0	0
Colombia	11	11	11	2	3	0	2	1	1	1	1
Ecuador	10	12	12	0	1	2	3	1	3	1	1
Paraguay	9	10	8	0	1	1	1	1	2	1	1
Peru	14	11	10	2	1	1	1	1	2	1	1
Uruguay	1	0	1	0	0	0	0	0	1	0	0
Venezuela	8	9	10	0	2	1	2	0	3	1	1
South America	**8.0**	**7.2**	**7.2**	**0.4**	**1.2**	**0.6**	**1.2**	**0.5**	**1.7**	**0.8**	**0.8**
Mexico	9	5	4	0	2	0	1	0	0	0	1
LAC	**9.0**	**7.7**	**6.8**	**0.4**	**1.1**	**0.5**	**1.0**	**0.7**	**1.2**	**0.9**	**0.9**

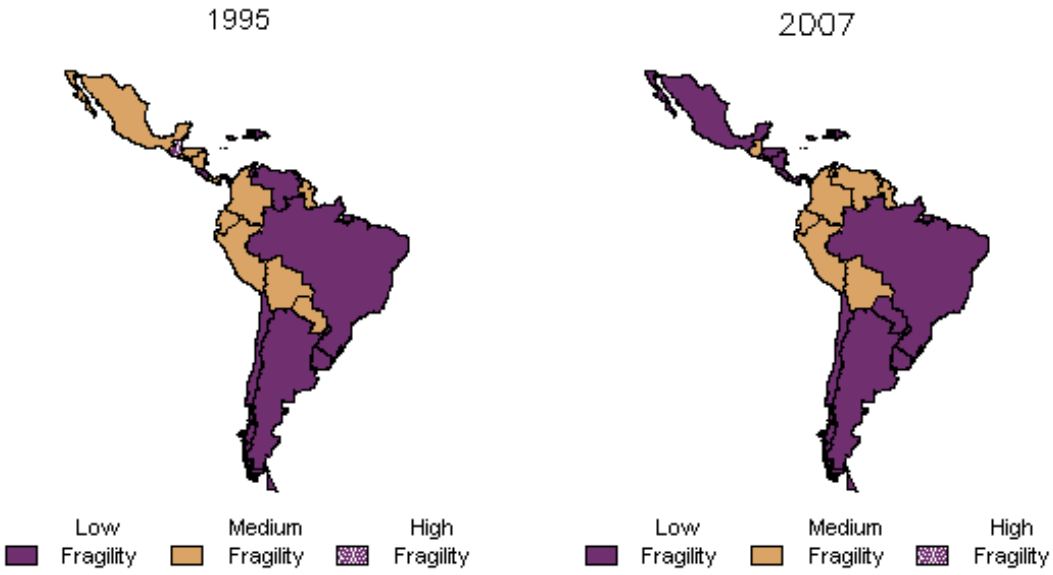

6.7 | Risk Ratings

	Composite Risk Rating 100=Low Risk 0=High Risk			Risk Rating Subcomponents: Political Risk 100=Low Risk 0=High Risk			Risk Rating Subcomponents: Economic Risk 50=Low Risk 0=High Risk			Risk Rating Subcomponents: Financial Risk 50=Low Risk 0=High Risk		
	2005	2006	2007	2005	2006	2007	2005	2006	2007	2005	2006	2007
Bahamas	80	80	81	86	86	84	38	38	37	38	38	40
Dominican Republic	70	71	71	64	67	67	39	37	37	37	39	39
Guyana	63	62	60	64	61	60	28	29	24	33	34	35
Haiti	52	51	61	38	40	47	30	28	35	36	35	40
Jamaica	70	70	72	74	72	74	29	32	33	37	37	37
Suriname	68	67	69	64	63	63	34	33	36	38	39	40
Trinidad and Tobago	82	82	81	73	72	72	45	45	45	47	47	46
Caribbean	**69**	**69**	**70**	**66**	**66**	**67**	**34**	**34**	**35**	**38**	**38**	**39**
Costa Rica	72	72	76	71	71	73	34	34	39	39	40	41
El Salvador	68	70	69	67	67	67	33	35	35	37	38	37
Guatemala	70	71	69	65	65	63	34	36	36	41	41	41
Honduras	64	67	68	59	61	60	33	36	36	37	37	40
Nicaragua	64	63	65	66	66	68	32	28	29	31	31	34
Panama	73	74	75	75	75	75	36	38	37	35	35	39
Central America	**68**	**69**	**70**	**67**	**67**	**67**	**34**	**34**	**35**	**36**	**37**	**38**
Argentina	72	75	74	71	71	70	40	41	41	33	38	38
Bolivia	66	67	68	57	57	58	36	36	37	40	41	41
Brazil	69	72	72	66	66	66	37	38	41	36	40	38
Chile	82	83	82	83	81	80	42	44	45	40	41	41
Colombia	65	66	66	57	57	57	35	37	39	38	38	37
Ecuador	65	66	64	57	54	56	38	41	37	36	38	36
Paraguay	67	65	65	56	56	56	37	35	36	40	38	38
Peru	70	72	74	63	63	64	39	40	42	39	41	43
Uruguay	70	68	70	73	71	71	37	36	38	31	30	32
Venezuela	70	68	66	53	51	51	41	42	39	46	43	42
South America	**70**	**70**	**70**	**63**	**63**	**63**	**38**	**39**	**39**	**38**	**39**	**38**
Mexico	76	78	78	73	75	75	38	40	39	42	42	42
LAC	**69**	**70**	**70**	**65**	**65**	**65**	**36**	**36**	**37**	**38**	**38**	**39**

Sources and Technical Notes - Democracy

Figures

Political Rights and Civil Liberties Aggregate Freedom

Source Freedom House, *Freedom in the World 2008,* Washington, DC, 2008.

Notes The constellation chart depicts each sub-region's Political Rights score and Civil Liberties score for each of the five years. Countries' Political Rights and Civil Liberties' scores are aggregated to form their respective Freedom Ratings, which are displayed in Table 6.1.

Governance in the LAC Region

Source Kaufmann, Daniel, Kraay, Aart and Mastruzzi, Massimo, "Governance Matters VII: Governance Indicators for 1996-2007" (June 2008). World Bank Policy Research Working Paper No. 4654 Available at SSRN: http://ssrn.com/abstract=1148386

Notes Original scores, which are scaled to a range of -2.5 to 2.5, have been re-scaled to a range of 0 to 5, with higher scores indicating better outcomes. Associated confidence intervals are not reported here, but are included in the original source material. Figure depicts the unweighted average scores of all LAC countries. See the note to Table 6.5 for definitions of indicators.

Economic Freedom in LAC

Source The Heritage Foundation, *The Index of Economic Freedom 2008*, Washington, DC, 2008.

Notes Heritage Foundation's Economic Freedom scores are displayed such that 100 indicates 'most free', whereas 0 represents a complete lack of freedom. Therefore, the further a point is away from 0, the more freedom is indicated. Figure depicts the unweighted average scores of all sub regions within LAC countries, as well as dot points for each country in the region. See Table 6.4 and its note for related definitions and corresponding country data.

Table 6.1

Freedom Ratings

Source Freedom House, *Freedom in the World 2008,* Washington, DC, 2008.

Definition As defined by Freedom House, *freedom* encompasses two sets of characteristics grouped under political rights and civil liberties. *Political rights* enable people to participate freely in the political process. In this case, political process refers to the system by which the polity chooses the authoritative policy makers and attempts to make binding decisions affecting the national, regional or local community. A system is genuinely free or democratic to the extent that the people have a choice in determining the nature of the system and its leaders. *Civil liberties* are the freedoms to develop views, institutions, and personal autonomy apart from the state. Freedom is rated from 1 to 3, where 1=free, 2=partly free, and 3=not free.

Notes Regional averages are not weighted.

Table 6.2

Political Rights

Source Freedom House, *Freedom in the World 2008,* Washington, DC, 2008.

Definition *Political rights* enable people to participate freely in the political process. In this case, political process refers to the system by which the polity chooses the authoritative policy makers and attempts to make binding decisions affecting the national, regional or local community. A system is genuinely free or democratic to the extent that the people have a choice in determining the nature of the system and its leaders. Political rights are rated between 1 and 7, where 1 is the highest degree of freedom and 7 is the lowest degree of freedom.

Notes Regional averages are not weighted.

Table 6.3

Civil Liberties

Source Freedom House, *Freedom in the World 2008,* Washington, DC, 2008.

Definition *Civil liberties* are the freedoms to develop views, institutions and personal autonomy from the state. Civil Liberties are rated between 1 and 7, where 1 is the highest degree of freedom and 7 is the lowest degree of freedom.

Notes Regional averages are not weighted.

Table 6.4

Economic Freedom

Source The Heritage Foundation, *The Index of Economic Freedom 2008*, Washington, DC, 2008.

Definition *Economic Freedom* refers to absence of government coercion or constraint on the production, distribution, or consumption of goods and services. It is the unweighted average of 10 individual factor scores that range from 0 (total lack of freedom) to 10 (most free): 1) *Trade policy*, based on average tariff rates; 2) *Fiscal Policy*, based on income and corporate tax rates; 3) *State Intervention* in the Economy, based on government consumption as a percentage of GDP and size of the state-owned sector; 4) *Monetary Policy*, based on average inflation rate; 5) *Capital Flows* and Foreign Investment, based on an assessment of the limitations or supports for foreign investment; 6) *Financial Policy*, based on a sliding scale that measures the relative openness of a country's banking system; 7) *Labor Policy*, based on an assessment of labor policies such as minimum wage laws and regulatory burdens on hiring; 8) *Property Rights*, based on an assessment of the government's protection of private property rights; 9) *Business* Freedoms, based on the perceived burden of regulation, levels of corruption, and uniformity of application; 10) *Corruption*, based on an estimate of the size of the black market as a percentage of GDP.

Notes Table presents the original data source's refinements and updates of previously published data. Regional averages are not weighted.

Table 6.5

Governance Matters Indicators

Source Kaufmann, Daniel, Kraay, Aart and Mastruzzi, Massimo, "Governance Matters VII: Governance Indicators for 1996-2007" (June 2008). World Bank Policy Research Working Paper No. 4654 Available at SSRN: http://ssrn.com/abstract=1148386

Definition *Calculated average* is the unweighted average of each country's or sub-region's scores in the following indicators: *Voice and Accountability* measures the extent to which citizens of a country are able to participate in the selection of governments. *Political Stability* measures perceptions of the likelihood that the government in power will be destabilized or overthrown by possibly unconstitutional and/or violent means, including domestic violence and terrorism. *Government Effectiveness* combines responses on the quality of public service provision, the quality of the bureaucracy, the competence of civil servants, the independence of the civil service from political pressures, and the credibility of the government's commitment to policies. *Regulatory Quality* focuses more on the policies themselves, including measures of the incidence of market-unfriendly policies such as price controls or inadequate bank supervision, as well as perceptions of the burdens imposed by excessive regulation in areas such as foreign trade and business development. *Rule of Law* the extent to which agents have confidence in and abide by the rules of society. *Control of Corruption* the extent to which public power is exercised for private gain.

Table 6.6

State Fragility

Source Monty G. Marshall and Benjamin R. Cole, (Center for Systemic Peace, George Mason University.) "Global Report on Conflict, Governance and State Fragility 2008."

Definition *Fragility Index* is the sum of all the listed component indicators, each of which is indexed to range of 0 to 3. Higher numbers indicate greater fragility. *Security Effectiveness* is an index of the general security or vulnerability to political violence from 1982 through 2006. *Security Legitimacy* is an index to measure the "state repression score." *Political Effectiveness* is an index of "Regime/Governance Stability" from 1992

through 2006 intended to capture regime durability, the current leader's years in office, and "Leadership Instability." *Political Legitimacy* is an indexed measure of "Regime/Governance Inclusion" over a 15-year period based on the summed indicators of "Factionalism, Ethnic Group Political Discrimination, Political Salience of Elite Ethnicity, [and] De facto Group Separation". *Economic Effectiveness* is an index of Gross Domestic Product per Capita during the period 1999-2005. *Economic Legitimacy* is an index of exports of manufactured goods as a share of total merchandise exports over the period 1992-2004 (in other words, how much of a country's merchandise exports are manufactures). *Social Effectiveness* is the Human Capital Development Human Development Indicator (HDI) converted to a four-point scale as follows: top 40% = 0; next 20% = 1; next 20% = 2; bottom 20% = 3. *Social Legitimacy* is an index of the Human Capital Care, 2004 Comparison rankings for GNP per capita and HDI (based primarily on infant mortality rates): if a country's HDI ranking is more than 25 places above its GDP per capita ranking, the fragility rating falls (improves) by one point; and, if HDI ranking is more than 25 places below GDP per capita ranking, then the fragility rating increases (deteriorates) by one point. See the original source for further details on indicators and methodology.

Table 6.6

Risk Ratings

Source PRS Group, *International Country Risk Guide* (online version) as of May, 2008.

Definition *Composite Political, Financial, Economic Risk Rating* for a country (CPFER) = 0.5 x (Political Risk + Financial Risk + Economic Risk) ranging from Very High Risk (00.0 - 49.5) to Very Low Risk (80.0 - 100). The higher the points a country receives, the lower the risk. *Economic Risk Rating* is a means of assessing a country's current economic strengths and weaknesses. In general, where strengths outweigh weaknesses, a country will show low risk and where weaknesses outweigh strengths, the economic risk will be high. To ensure comparability between countries, risk components are based on accepted ratios between the measured data within the national economic/financial structure, and then the ratios are compared, not the data. Risk points are assessed for each of the component factors of GDP per head of population, real annual GDP growth, annual inflation rate, budget balance as a percentage of GDP, and current account balance as a percentage of GDP. Risk ratings range from a high of 50 (least risk) to a low of 0 (highest risk), though lowest de facto ratings are generally near 15. *Financial Risk Rating* is a means of assessing a country's ability to pay its way by financing its official, commercial, and trade debt obligations. To ensure comparability between countries, risk components are based on accepted ratios between the measured data within the national economic/financial structure, and then the ratios are compared, not the data. Risk points are assessed for each of the component factors of foreign debt as a percentage of GDP, foreign debt service as a percentage of exports of goods and services (XGS), current account as a percentage of XGS, net liquidity as months of import cover, and exchange rate stability. Risk ratings range from a high of 50 (least risk) to a low of 0 (highest risk), though lowest de facto ratings are generally near 20. *Political Risk Rating* is a means of assessing the political stability of a country on a comparable basis with other countries by assessing risk points for each of the component factors of government stability, socioeconomic conditions, investment profile, internal conflict, external conflict, corruption, military in politics, religious tensions, law and order, ethnic tensions, democratic accountability, and bureaucracy quality. Risk ratings range from a high of 100 (least risk) to a low of 0 (highest risk), though lowest de facto ratings generally range in the 30s and 40s.

7 Economy

Real Per Capita GDP Growth

Average annual percent growth ■ Since 1970 ■ Since 1990

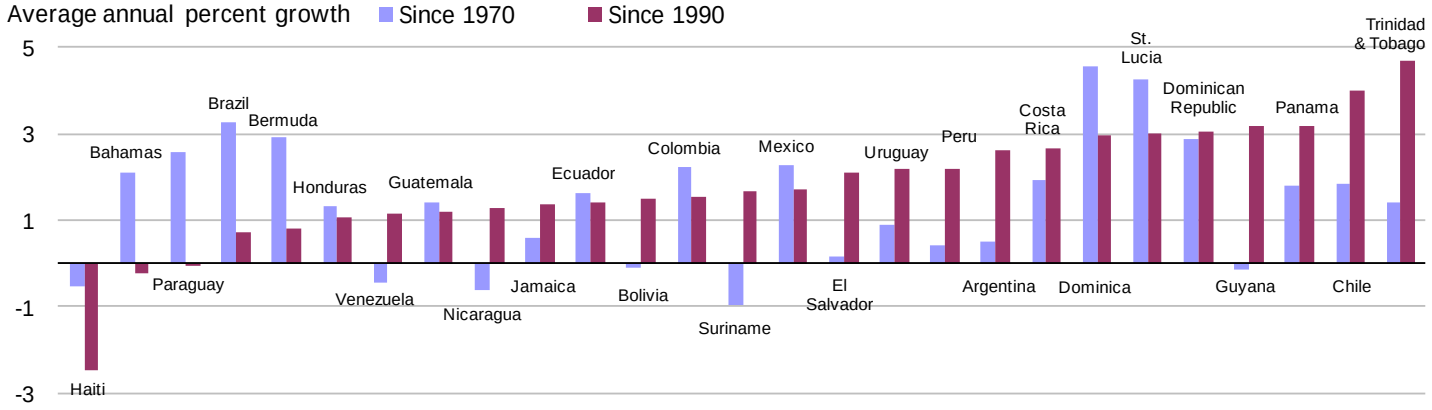

Sectoral Growth in LAC

5-year moving average of annual percent growth

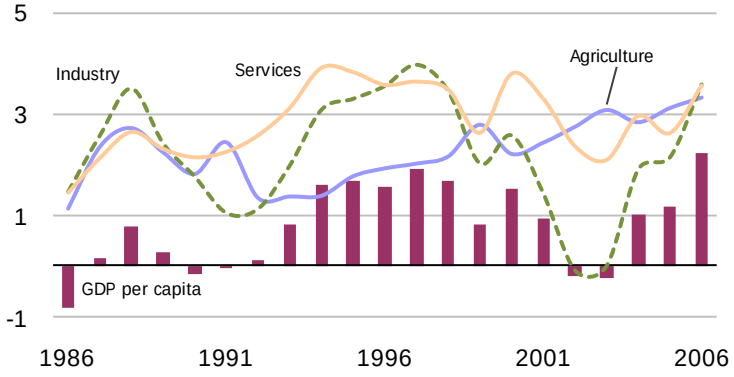

Agricultural Productivity

Output per worker, $US thousands

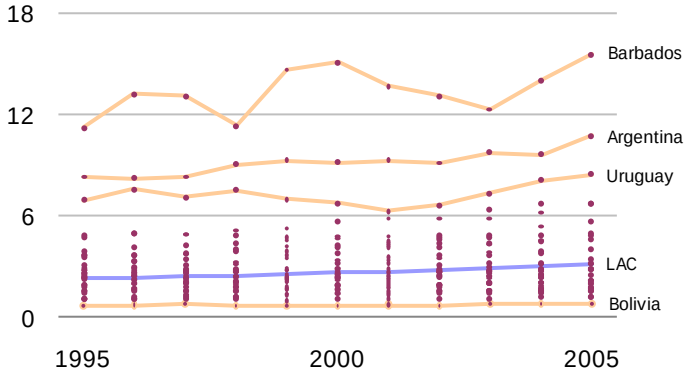

Government Share of GDP

Percent

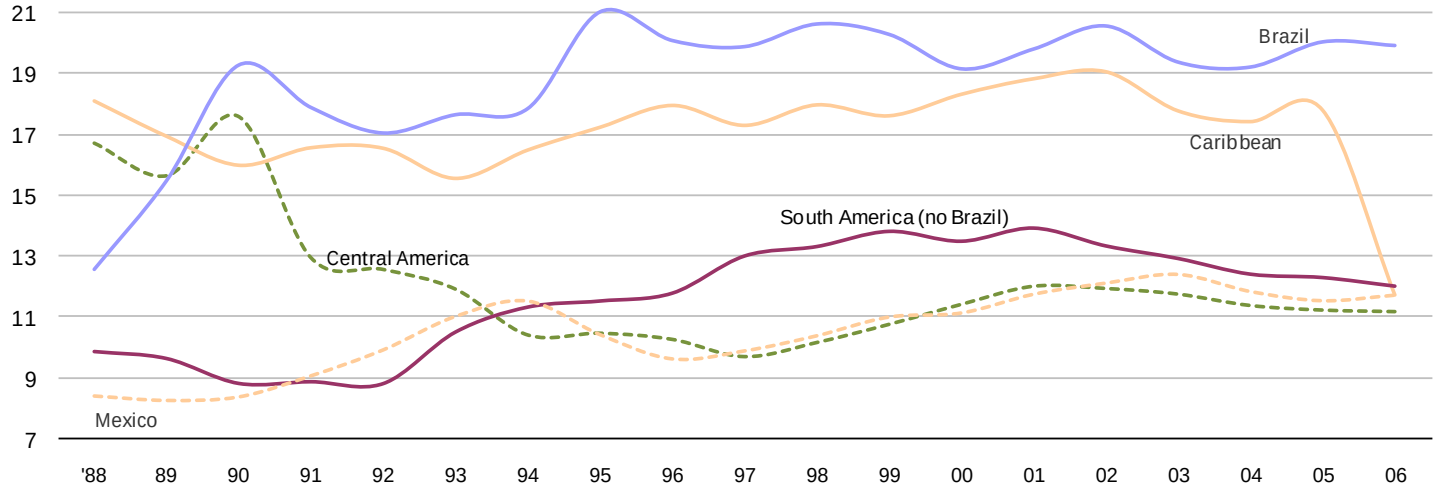

7.1 | Gross National Income - 2006

	Gross National Income (GNI)			per capita GNI	
	Atlas method US$m	Current US$m	Current PPP US$m	Atlas method US$	Current PPP US$
Antigua and Barbuda	929	911	1,273	11,050	15,130
Belize	1,114	1,095	2,108	3,740	7,080
Dominican Republic	27,954	30,111	53,323	2,910	5,550
Guyana	849	862	2,522	1,150	3,410
Haiti	4,044	4,331	10,068	430	1,070
Jamaica	9,504	9,343	18,813	3,560	7,050
Suriname	1,918	2,067	3,514	4,210	7,720
Trinidad and Tobago	16,612	17,200	22,322	12,500	16,800
Caribbean	**62,924**	**65,922**	**113,941**	**4,944**	**7,976**
Costa Rica	21,894	21,433	40,565	4,980	9,220
El Salvador	18,096	18,134	37,903	2,680	5,610
Guatemala	33,725	34,954	66,715	2,590	5,120
Honduras	8,844	8,925	23,860	1,270	3,420
Nicaragua	5,163	5,176	15,066	930	2,720
Panama	16,442	16,052	28,566	5,000	8,690
Central America	**104,163**	**104,675**	**212,675**	**2,908**	**5,797**
Argentina	201,347	208,660	456,789	5,150	11,670
Bolivia	10,293	10,799	35,628	1,100	3,810
Brazil	892,639	1,037,966	1,647,503	4,710	8,700
Chile	111,869	126,438	185,621	6,810	11,300
Colombia	141,982	147,422	279,235	3,120	6,130
Ecuador	38,481	39,452	89,887	2,910	6,810
Paraguay	8,461	9,296	24,322	1,410	4,040
Peru	82,201	84,628	179,166	2,980	6,490
Uruguay	17,591	18,801	32,930	5,310	9,940
Venezuela	163,959	180,350	296,377	6,070	10,970
South America	**1,668,823**	**1,863,811**	**3,227,459**	**3,957**	**7,986**
Mexico	815,741	826,021	1,249,186	7,830	11,990
LAC	**2,651,650**	**2,860,429**	**4,803,260**	**4,176**	**7,618**

GNI per capita, 2006 - Selected Countries

$US thousands (Atlas method)

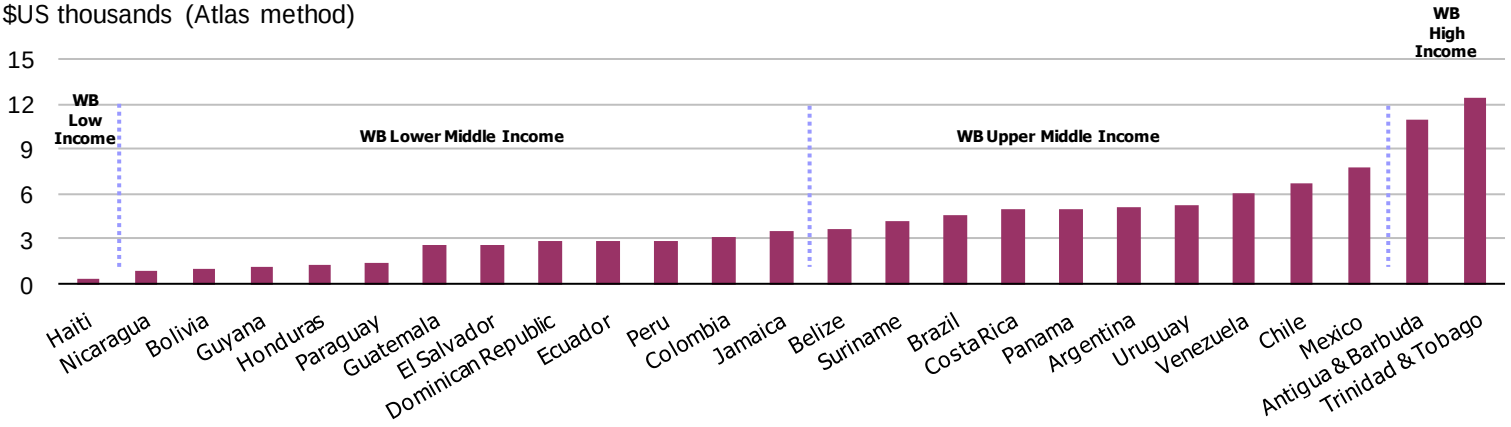

7.2 | Gross Domestic Product - 2007

	Gross Domestic Product						per capita GDP				
	Current US$m	Nominal annual growth (%)	Real annual growth (%)	Current PPP US$m	Annual PPP growth (%)		Current US$	Nominal annual growth (%)	Real annual growth (%)	Current PPP US$	Annual PPP growth (%)
Antigua and Barbuda	1,089	8.5	6.1	1,526	9.0	|	15,673	7.9	5.0	18,338	7.8
Bahamas	6,586	5.6	3.1	8,332	5.9	|	21,547	4.9	1.9	25,026	4.6
Barbados	3,739	9.0	4.2	5,317	6.9	|	13,309	8.6	3.8	19,347	6.6
Belize	1,274	4.9	2.2	2,444	4.9	|	4,328	2.6	-1.0	7,863	1.7
Dominica	311	3.3	0.9	648	3.5	|	4,512	3.3	0.9	9,043	3.6
Dominican Republic	36,396	14.7	8.5	61,792	11.4	|	3,886	13.0	7.0	7,041	9.8
Grenada	590	5.5	3.1	1,108	5.8	|	6,558	5.2	2.7	10,456	5.5
Guyana	1,039	17.0	5.4	2,920	8.2	|	1,351	16.7	5.1	3,835	7.9
Haiti	5,435	16.6	3.2	11,141	6.0	|	624	13.8	1.4	1,291	4.1
Jamaica	11,206	7.9	1.4	20,673	4.1	|	4,031	7.0	0.9	7,697	3.6
St. Kitts and Nevis	527	6.5	3.3	721	6.0	|	13,393	5.9	1.3	13,888	4.0
St. Lucia	958	3.6	3.2	1,794	5.9	|	5,614	2.2	2.2	10,654	5.0
St. Vincent and Grenadines	559	11.6	6.6	1,042	9.5	|	4,731	11.3	6.5	9,751	9.4
Suriname	2,404	12.3	5.5	4,073	8.3	|	5,106	11.0	4.0	7,756	6.7
Trinidad and Tobago	20,700	13.9	5.5	23,788	8.3	|	19,591	14.9	5.2	18,278	8.0
Caribbean	**92,813**	**9.4**	**4.1**	**147,319**	**6.9**	**|**	**8,284**	**8.6**	**3.1**	**11,351**	**5.9**
Costa Rica	26,238	16.5	6.8	45,765	9.7	|	6,347	14.8	4.7	10,300	7.5
El Salvador	20,373	9.2	4.7	41,652	7.4	|	2,936	7.4	2.9	5,842	5.7
Guatemala	33,694	11.5	5.7	62,528	8.5	|	2,647	9.2	3.1	4,699	5.9
Honduras	12,279	14.2	6.3	30,651	9.1	|	1,641	11.8	4.1	4,082	6.9
Nicaragua	5,723	8.1	3.8	15,839	6.5	|	1,008	6.1	1.3	2,617	4.0
Panama	19,740	15.2	11.2	34,510	14.2	|	6,089	13.4	9.2	10,322	12.2
Central America	**118,047**	**12.5**	**6.4**	**230,945**	**9.2**	**|**	**3,445**	**10.4**	**4.2**	**6,310**	**7.0**
Argentina	259,999	22.2	8.7	523,739	11.6	|	6,451	21.1	7.6	13,308	10.5
Bolivia	13,192	17.4	4.2	39,438	7.0	|	1,447	15.7	2.1	4,013	4.8
Brazil	1,313,590	22.5	5.4	1,835,642	8.2	|	6,913	21.2	4.0	9,695	6.8
Chile	163,792	12.3	5.0	231,061	7.8	|	10,058	11.3	3.7	13,936	6.5
Colombia	171,607	26.1	7.0	319,522	9.9	|	3,880	24.3	5.3	6,724	8.1
Ecuador	44,184	6.7	1.9	98,788	4.6	|	3,212	5.1	0.5	7,195	3.2
Paraguay	10,870	10.9	6.4	27,082	9.2	|	1,630	8.3	4.3	4,489	7.1
Peru	109,069	17.2	9.0	219,015	11.9	|	3,804	15.7	7.3	7,803	10.2
Uruguay	22,951	18.8	7.0	37,188	9.9	|	6,657	18.3	7.0	11,621	9.9
Venezuela	236,390	28.3	8.4	334,575	11.3	|	9,062	26.6	6.3	12,166	9.1
South America	**2,345,644**	**18.3**	**6.3**	**3,666,050**	**9.1**	**|**	**5,312**	**16.8**	**4.8**	**9,095**	**7.6**
Mexico	893,365	6.4	3.3	1,346,009	6.0	|	8,219	5.1	2.2	12,775	4.9
LAC	**3,449,869**	**12.6**	**5.2**	**5,390,323**	**8.0**	**|**	**6,445**	**11.4**	**3.8**	**9,745**	**6.6**

7.3 | Debt

	External Debt (US$m)		Use of IMF Credit (US$m)		Long-term Debt (US$m)		Total Debt Service (US$m)		Total Debt Service (% of GNI)		Total Debt Service (% of exports)	
	2001	2006	2001	2006	2001	2006	2001	2006	2001	2006	2001	2006
Belize	713	1,020	0	0	662	1,013	96	135	12.1	12.3	20.5	15.9
Dominican Republic	5,135	8,905	50	459	3,790	6,984	622	1,346	3.0	4.5	5.9	9.6
Grenada	240	492	0	10	184	448	17	15	4.9	.	8.6	.
Guyana	1,310	1,162	98	56	1,099	944	45	33	7.1	3.8	6.6	3.4
Haiti	1,041	1,189	39	32	817	1,034	26	57	0.7	1.3	2.5	3.2
Jamaica	5,378	7,994	40	0	4,407	6,821	742	825	9.5	8.8	16.5	11.9
St. Kitts and Nevis	218	293	2	0	215	291	21	47	7.0	.	13.6	.
St. Lucia	266	374	0	0	166	257	26	34	4.6	.	8.0	.
St. Vincent and Grenadines	195	300	0	0	164	242	14	36	4.3	.	7.9	.
Caribbean	**14,495**	**21,729**	**229**	**557**	**11,503**	**18,034**	**1,611**	**2,527**	**5.9**	**6.1**	**10.0**	**8.8**
Costa Rica	4,650	6,832	0	0	3,489	4,506	697	597	4.4	2.8	9.7	5.0
El Salvador	5,039	9,136	0	0	3,132	7,906	380	1,133	2.8	6.2	6.7	13.1
Guatemala	4,289	5,496	0	0	3,050	4,012	420	551	2.0	1.6	8.7	4.8
Honduras	4,916	4,076	220	31	4,367	3,512	342	325	5.6	3.6	11.2	5.1
Nicaragua	6,408	4,391	158	63	5,577	3,713	337	123	8.7	2.4	22.9	4.1
Panama	8,240	9,989	54	15	7,722	9,469	1,174	3,459	10.5	21.5	12.4	24.7
Central America	**33,542**	**39,920**	**432**	**109**	**27,337**	**33,118**	**3,351**	**6,188**	**5.7**	**6.4**	**11.9**	**9.5**
Argentina	151,715	122,190	13,976	0	117,735	87,151	15,246	18,994	5.8	9.1	41.6	31.6
Bolivia	4,690	5,292	207	15	4,103	5,057	544	430	6.9	4.0	31.1	8.5
Brazil	229,020	194,150	8,337	0	192,409	173,824	54,520	62,145	10.2	6.0	75.7	37.3
Chile	38,631	47,977	0	0	33,341	38,566	6,648	13,793	10.1	10.9	27.9	20.0
Colombia	36,245	39,698	0	0	32,958	34,876	6,310	10,640	7.9	7.2	35.1	31.3
Ecuador	14,481	16,536	190	23	12,907	15,089	2,055	4,157	10.3	10.5	28.8	24.1
Paraguay	2,802	3,426	0	0	2,341	2,715	360	421	5.6	4.5	12.7	6.8
Peru	27,556	28,174	387	20	24,155	25,143	2,198	3,746	4.2	4.4	22.2	12.9
Uruguay	9,628	9,804	144	0	6,556	7,596	1,466	5,690	8.1	30.3	35.8	87.8
Venezuela	38,756	44,635	0	0	30,931	32,786	7,758	9,965	6.4	5.5	25.3	13.3
South America	**553,522**	**511,882**	**23,241**	**57**	**457,435**	**422,804**	**97,106**	**129,979**	**7.5**	**9.2**	**33.6**	**27.4**
Mexico	163,926	160,700	0	0	149,369	153,354	47,375	56,068	7.8	6.8	25.5	18.9
LAC	**765,485**	**734,230**	**23,901**	**723**	**645,644**	**627,310**	**149,442**	**194,762**	**6.6**	**7.6**	**20.1**	**17.9**

LAC Regional Debt Service

Weighted average, percent of GNI

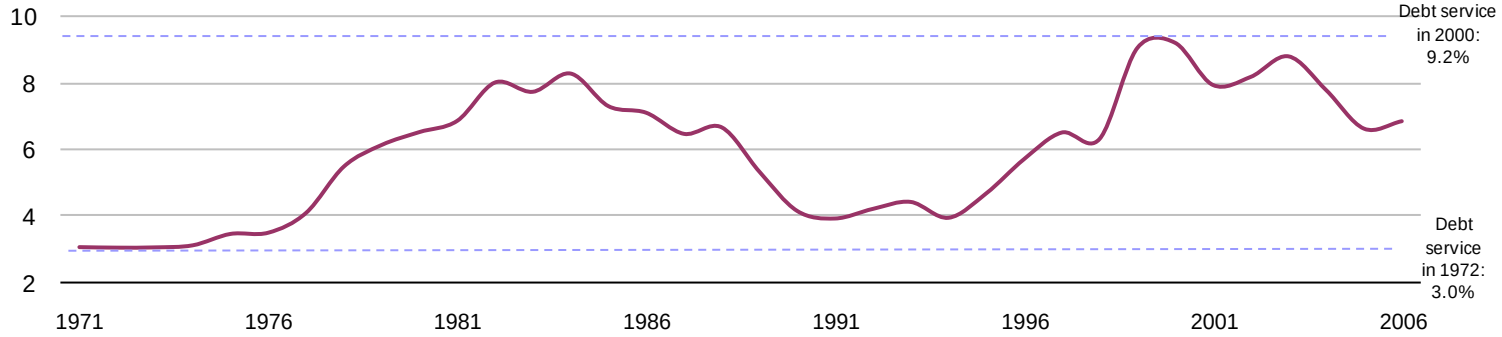

7.4 | Urban Unemployment Rates
percent of labor force

	1980	1990	1998	1999	2000	2001	2002	2003	2004	2005	2006	2007
Bahamas	.	.	7.8	7.8	.	6.9	9.1	10.8	10.2	10.2	7.6	.
Barbados	.	14.7	12.3	10.4	9.2	9.9	10.3	11	9.8	9.1	8.7	8.1
Belize	.	.	14.3	12.8	11.1	9.1	10	12.9	11.6	11	9.4	8.5
Dominican Republic	.	.	14.3	13.8	13.9	15.4	16.1	17	18.4	18	16.2	15.6
Jamaica	.	15.3	15.5	15.7	15.5	15	14.2	11.4	11.7	11.3	10.3	9.9
Trinidad and Tobago	.	20.1	14.2	13.2	12.2	10.8	10.4	10.5	8.4	8	6.2	5.9
Caribbean												
Costa Rica	6	5.4	5.4	6.2	5.3	5.8	6.8	6.7	6.7	6.9	6	4.8
El Salvador	.	10	7.6	6.9	6.5	7	6.2	6.2	6.5	7.3	5.7	.
Guatemala	2.2	.	3.8	.	.	.	5.4	5.2	4.4	.	.	.
Honduras	8.8	7.8	5.2	5.3	.	5.9	6.1	7.6	8	6.5	4.9	4.11
Nicaragua	5	7.6	13.2	10.7	9.8	10.5	11.6	10.2	9.3	7	7	.
Panama	9.9	20	15.2	14	15.2	17	16.5	15.9	14.1	12.1	10.4	7.7
Central America												
Argentina	2.6	7.4	12.9	14.3	15.1	17.4	19.7	17.3	13.6	11.6	10.2	8.4
Bolivia	.	7.3	6.1	7.2	7.5	8.5	8.7	9.2	6.2	.	.	.
Brazil	6.3	4.3	7.6	7.6	7.1	6.2	11.7	12.3	11.5	9.8	10	9.4
Chile	11.7	9.2	6.4	9.8	9.7	9.9	9.8	9.5	10	9.2	7.7	7
Colombia	10	10.5	15.3	19.4	17.2	18.2	17.6	16.7	15.4	14	13	11.6
Ecuador	5.7	6.1	11.5	15.1	14.1	10.4	8.6	9.8	9.7	8.5	8.1	7.6
Paraguay	4.1	6.6	6.6	9.4	10	10.8	14.7	11.2	10	7.6	8.9	.
Peru	7.1	8.3	8.5	9.2	8.5	9.3	9.4	9.4	9.4	9.6	8.5	8.4
Uruguay	7.4	8.5	10.1	11.3	13.6	15.3	17	16.9	13.1	12.2	11.4	9.7
Venezuela	6	10.4	11.3	15	13.9	13.3	15.8	18	15.3	12.4	10	8.7
South America												
Mexico	4.5	2.7	4.7	3.7	3.4	3.6	3.9	4.6	5.3	4.7	4.6	4.8
LAC												

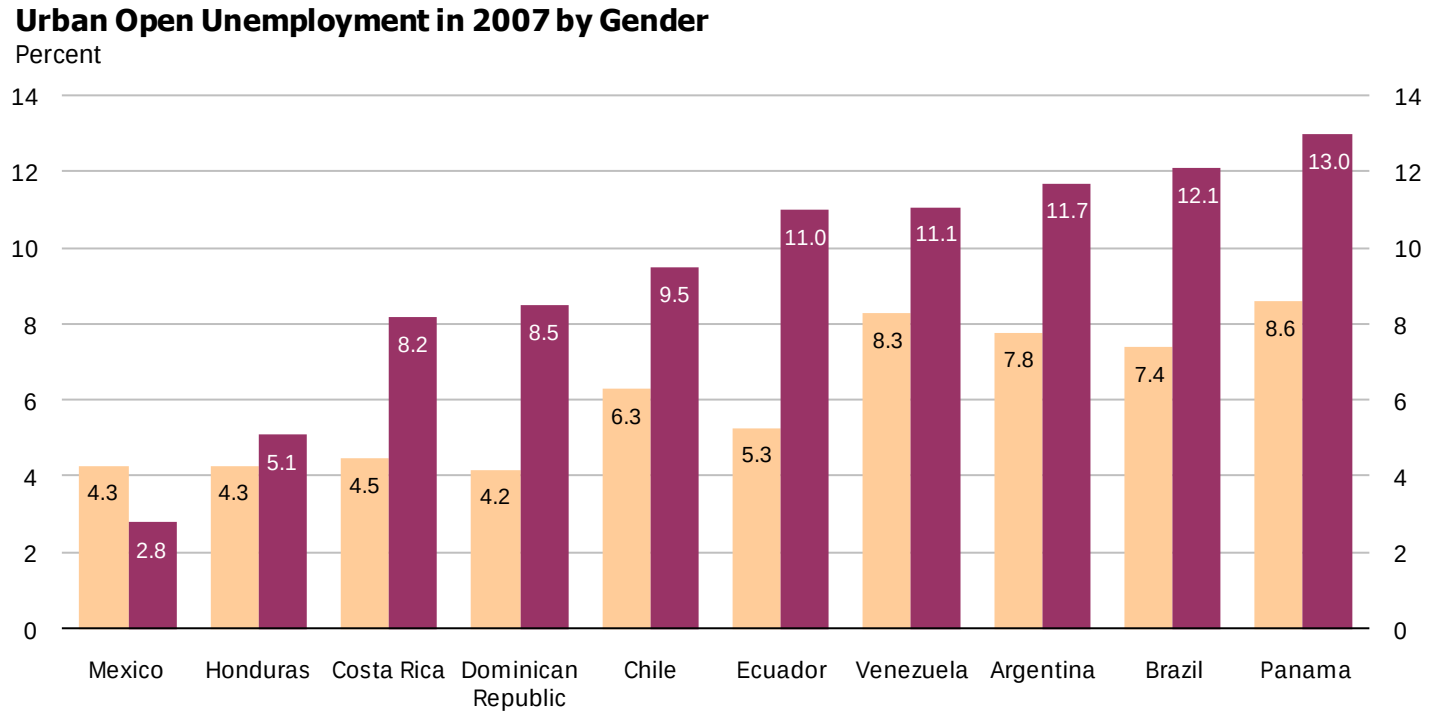

7.5 | Real Average Wages
average annual indices: 1990 = 100

	1980	1990	1997	1998	1999	2000	2001	2002	2003	2004	2005	2006	2007
Costa Rica	106.2	100	100.8	106.5	111.6	112.5	113.6	118.2	118.7	115.6	113.4	115.2	117.3
Guatemala	.	100	.	100.2	105.9	110.0	110.6	109.6	110.0	107.6	103.3	102.2	.
Nicaragua	354.8	100	88.8	97.3	101.1	101.1	102.1	105.7	107.7	105.4	105.7	107.1	106.0
Panama	.	100	.	107.9	106.8	101.1	99.9	96.9	96.4	95.6	94.4	96.6	99.1
Central America	**230.5**	**100**	**94.8**	**103.0**	**106.4**	**106.2**	**106.5**	**107.6**	**108.2**	**106.0**	**104.2**	**105.3**	**107.5**
Argentina	128.1	100	100.3	100.3	103.3	105.6	104.8	90.2	88.5	97.3	103.1	112.0	123.4
Bolivia	.	100	120.0	140.0	133.8	132.3	125.8	123.2	112.3	113.1	112.7	116.7	117.2
Brazil	88.3	100	102.6	102.7	98.2	97.1	92.3	90.4	82.4	83.0	82.7	85.6	.
Chile	74.1	100	102.4	105.1	107.6	109.2	111.0	113.2	114.2	116.3	118.4	120.7	124.2
Colombia	73.4	100	104.1	104.3	108.9	113.1	112.8	116.3	115.6	117.2	118.8	122.9	122.1
Paraguay	86.8	100	99.5	97.7	95.6	96.9	98.3	93.3	92.6	94.2	95.2	95.7	95.3
Peru	278.2	100	99.3	97.3	95.3	96.0	95.1	99.5	101.1	102.2	100.2	101.4	102.4
Uruguay	98.9	100	100.2	101.9	103.6	102.2	101.9	91.0	79.7	79.7	83.3	86.9	91.4
Venezuela	.	100	125.6	132.4	126.3	128.2	137.1	121.9	100.5	100.8	103.5	108.7	109.1
South America	**118.3**	**100**	**106.0**	**109.1**	**108.1**	**109.0**	**108.8**	**104.3**	**98.5**	**100.4**	**102.0**	**105.6**	**110.7**
Mexico	127.9	100	101.4	104.1	105.7	112.1	119.6	121.9	123.5	123.9	123.5	124.0	125.4
LAC	**141.7**	**100**	**103.7**	**107.0**	**107.4**	**108.4**	**108.9**	**106.5**	**103.1**	**103.7**	**104.2**	**106.8**	**111.1**

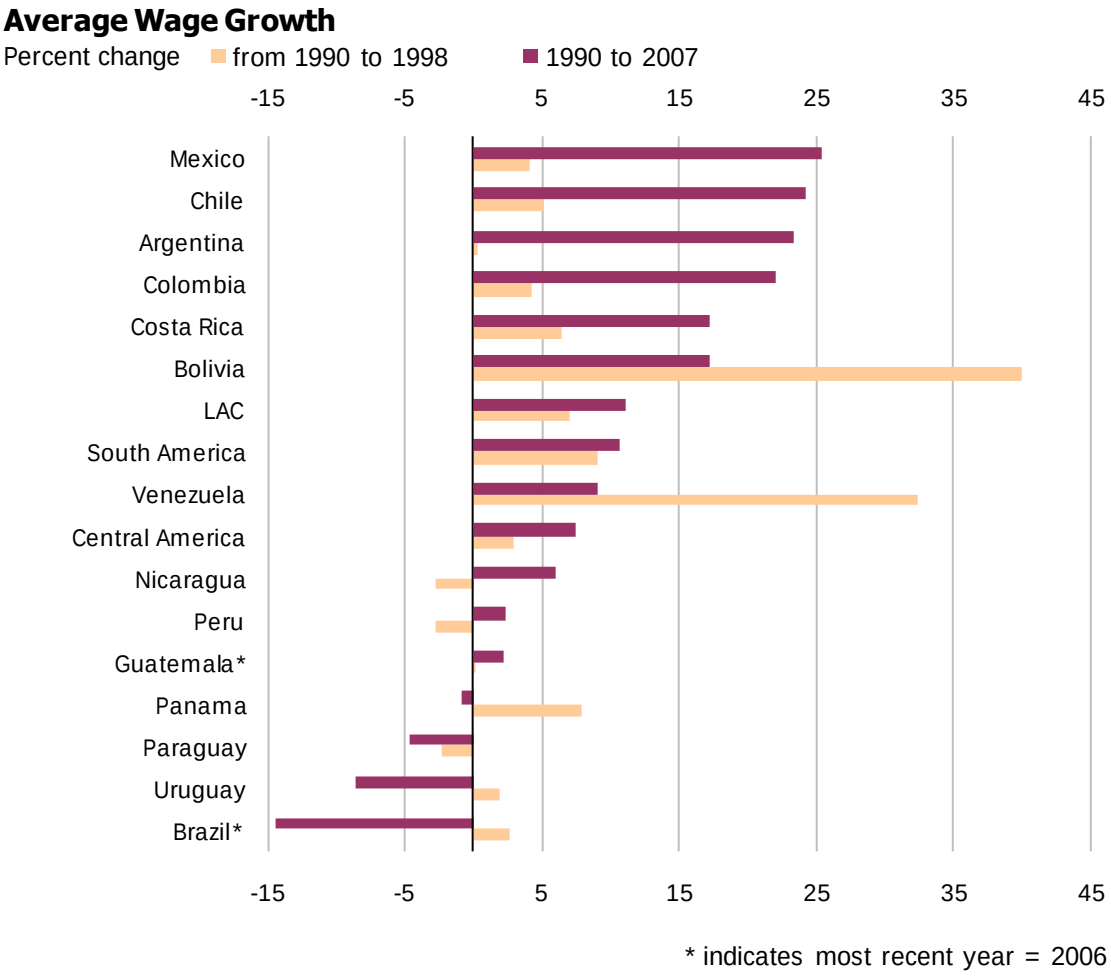

7.6 | Argentina
selected economic data

	1997	1998	1999	2000	2001	2002	2003	2004	2005	2006	2007
Population											
Population (000)	36,203	36,644	37,074	37,498	37,917	38,331	38,741	39,145	39,538	39,922	40,302
Growth Rate (%)	1.2	1.2	1.2	1.1	1.1	1.1	1.1	1.0	1.0	1.0	0.9
National Accounts											
GDP, current prices (m. LCU)	292,859	298,948	283,523	284,204	268,697	312,580	375,910	447,644	531,939	654,439	812,072
GDP constant (m. LCU)	277,441	288,123	278,369	276,173	263,997	235,236	256,024	279,141	304,764	330,565	359,190
Real GDP Growth Rate (%)	8.1	3.9	-3.4	-0.8	-4.4	-10.9	8.8	9.0	9.2	8.5	8.7
GDP per capita (constant LCU)	7,792	8,002	7,648	7,508	7,105	6,270	6,761	7,302	7,897	8,482	9,127
Gross Fixed Capital Formation (m. LCU)	56,727	59,595	51,074	46,020	38,099	37,387	56,903	85,800	114,132	153,919	.
Employment and Wages											
Unemployment Rate (%)	14.3	13.3	14.4	14.7	19.2	.	16.0	12.6	10.6	10.2	.
Real Average Wage (1990=100)	100	100	103	106	105	90	88	97	103	112	123
Prices											
GDP Deflator (2000=100)	102.6	100.8	99 0	100	98.9	129.1	142.7	155.8	169.6	192.4	219.7
Annual Change (%)	-0.5	-1.7	-1 8	1.0	-1.1	30.6	10.5	9.2	8.8	13.4	14.2
Consumer Price Index (2000=100)	101.2	102.1	100.9	100	98.9	124.5	141.3	147.5	161.7	179.4	195.2
Annual Change (%)	0.5	0.9	-1 2	-0.9	-1.1	25.9	13.4	4.4	9.6	10.9	8.8
Interest Rate: Deposit Rate, (annual %)	7.0	7.6	8.0	8.3	16.2	39.2	10.2	2.6	3.8	6.4	8.0
Interest Rate: Lending Rate, (annual %)	9.2	10.6	11 0	11.1	27.7	51.7	19.1	6.8	6.2	8.6	11.1
Balance of Payments (millions of US$)											
Current Account Balance	**-12,138**	**-14,482**	**-11,943**	**-8,981**	**-3,780**	**8,767**	**8,140**	**3,213**	**5,102**	**7,691**	**7,210**
Exports, f.o.b.	26,431	26,434	23,309	26,341	26,543	25,651	29,939	34,576	40,387	46,456	55,933
Imports, f.o.b.	-28,554	-29,531	-24,103	-23,889	-19,158	-8,473	-13,134	-21,311	-27,300	-32,585	-42,593
Trade Balance	-2,123	-3,097	-795	2,452	7,385	17,178	16,805	13,265	13,087	13,872	13,340
Services, net	-4,385	-4,444	-4,111	-4,284	-3,863	-1,460	-1,193	-1,331	-1,208	-798	-861
Income, net	-6,145	-7,405	-7,490	-7,548	-7,727	-7,491	-7,976	-9,282	-7,304	-5,872	-5,602
Current Transfers, net	515	464	453	399	424	540	504	561	527	489	332
Capital Account Balance	**66**	**73**	**149**	**106**	**157**	**406**	**39**	**196**	**89**	**97**	**112**
Financial Account Balance	**14,369**	**14,844**	**12,421**	**9,071**	**6,488**	**-7,290**	**-6,823**	**-3,997**	**-5,532**	**-9,183**	**-7,589**
Direct Investment, net	5,507	4,965	22,257	9,517	2,005	2,776	878	3,449	3,954	2,919	4,524
Portfolio Investment, net	11,024	8,788	-6,785	-2,584	-9,503	-4,640	-7,758	-9,416	-387	7,833	7,078
Other Investment, net	1,110	4,529	-1,850	1,697	1,903	-9,941	3,638	7,289	-242	-16,286	-5,521
Reserve Assets	-3,273	-3,438	-1,201	440	12,083	4,516	-3,581	-5,319	-8,857	-3,522	-13,106
Foreign exchange	-4,995	-3,337	-1,313	895	11,361	4,606	-2,673	-4,685	-5,155	-7,164	-12,685
Errors and Omissions	**-2,297**	**-435**	**-628**	**-196**	**-2,864**	**-1,883**	**-1,357**	**588**	**342**	**1,395**	**267**
Debt											
Public Debt Outstanding, 12/31 (US$m)	66,889	77,148	81,223	84,845	86,106	90,126	96,548	100,502	60,674	64,711	.
Debt Service/Exports (%)	49.8	57.3	75 0	69.6	41.6	16.4	37.8	29.3	20.6	31.6	.
Government Finance (millions of local currency)											
Revenue	39,830	41,124	39,725	40,293	37,020	44,015	64,711	81,428	.	.	.
Taxes	25,450	26,997	25,733	27,348	25,056	30,692	47,059	63,554	.	.	.
Social contributions	10,901	10,636	9,655	9,438	8,455	8,661	10,501	13,481	.	.	.
Grants	0	0	0	0	0	78	56	245	.	.	.
Expense	43,971	45,138	47,472	47,840	45,658	61,507	74,570	81,870	.	.	.
Compensation of employees	7,217	6,777	7,158	7,030	6,501	6,978	8,703	9,420	.	.	.
Use of goods and services	2,224	2,389	2,364	1,927	1,922	2,467	2,739	3,750	.	.	.
Interest	5,732	6,640	8,201	9,618	10,170	21,088	22,377	21,543	.	.	.
Subsidies	313	195	208	183	196	435	1,317	2,666	.	.	.
Grants	4,823	5,126	5,111	4,941	4,073	5,292	7,164	10,872	.	.	.
Social benefits	23,264	23,664	24,124	23,900	22,612	20,987	24,744	27,476	.	.	.
Total outlays	44,697	45,930	48,057	48,225	46,013	61,852	75,347	83,491	.	.	.
Public debt transactions	5,732	6,640	8,201	9,618	10,170	21,088	22,377	21,543	.	.	.

7.7 | Belize
selected economic data

	1997	1998	1999	2000	2001	2002	2003	2004	2005	2006	2007
Population											
Population (000)	229	235	241	248	254	261	268	274	281	288	294
Growth Rate (%)	2.7	2.7	2.7	2.7	2.6	2.5	2.5	2.4	2.4	2.3	2.3
National Accounts											
GDP, current prices (m. LCU)	1,309	1,378	1,465	1,663	1,743	1,864	1,975	2,110	2,230	2,427	2,547
GDP constant (m. LCU)	1,305	1,353	1,472	1,663	1,746	1,835	2,006	2,099	2,163	2,285	2,335
Real GDP Growth Rate (%)	3.6	3.7	8.7	13 0	5.0	5.1	9.3	4.6	3.1	5.6	2.2
GDP per capita (constant LCU)	5,674	5,675	6,055	6,659	6,785	6,918	7,329	7,668	7,414	7,588	7,515
Gross Fixed Capital Formation (m. LCU)	264	263	277	555	477	364	378	359	467	466	.
Employment and Wages											
Unemployment Rate (%)	12.7	14.3	12.8	.	9.1	10.0	.	.	11.0	.	.
Prices											
GDP Deflator (2000=100)	100.2	101.7	99.4	100	99 8	101.6	98.5	100.5	103.1	106.2	.
Annual Change (%)	-1.5	1.5	-2.2	0.6	-0 2	1.8	-3.1	2.1	2.5	3.1	.
Consumer Price Index (2000=100)	101.5	100.6	99.4	100	101.2	103.4	106.1	109.4	113.3	118.1	120.9
Annual Change (%)	1.0	-0.9	-1.2	0.6	1.2	2.2	2.6	3.1	3.6	4.2	2.3
Interest Rate: Deposit Rate, (annual %)	9.2	8.8	8.1	7.7	6.4	6.3	6.9	7.4	7.7	8.2	8.3
Interest Rate: Lending Rate, (annual %)	16.3	16.5	16.3	16 0	15 5	14.8	14.3	13.9	14.3	14.2	14 3
Balance of Payments (millions of US$)											
Current Account Balance	**-32**	**-60**	**-73**	**-162**	**-190**	**-165**	**-184**	**-155**	**-151**	**-16**	**-43**
Exports, f.o.b.	193	186	262	282	269	310	316	308	325	427	428
Imports, f.o.b.	-283	-291	-376	-478	-478	-497	-522	-481	-556	-612	-642
Trade Balance	-90	-105	-114	-197	-209	-187	-207	-172	-231	-185	-214
Services, net	46	41	44	30	46	46	71	88	143	224	232
Income, net	-23	-32	-40	-53	-67	-67	-89	-117	-114	-129	-154
Current Transfers, net	35	36	38	58	40	43	41	46	51	74	93
Capital Account Balance	**-3**	**-2**	**3**	**-2**	**15**	**16**	**7**	**10**	**3**	**9**	**4**
Financial Account Balance	**26**	**37**	**69**	**153**	**167**	**157**	**213**	**149**	**156**	**20**	**48**
Direct Investment, net	8	13	54	23	61	25	-11	111	126	103	111
Portfolio Investment, net	10	13	39	113	-19	124	79	77	18	-22	79
Other Investment, net	9	-2	4	69	123	1	113	-71	6	-13	-120
Reserve Assets	-1	14	-27	-52	3	6	31	31	11	-49	-22
Foreign exchange	-1	14	-25	-52	3	6	31	31	12	-49	-21
Errors and Omissions	**9**	**25**	**1**	**11**	**9**	**-9**	**-35**	**-4**	**-8**	**-13**	**-10**
Debt											
Public Debt Outstanding, 12/31 (US$m)	266	280	338	553	645	776	945	923	972	993	.
Debt Service/Exports (%)	11.1	13.0	10.5	16.4	20 5	36.6	27.9	57.6	35.0	15.9	.
Government Finance (millions of local currency)											
Revenue	283	288	304	337	339	402	412	349	456	530	.
Expense	322	331	385	488	535	614	620	503	660	635	.
Grants	28	26	63	84	96	39	86	24	26	30	.

7.8 | Bolivia
selected economic data

	1997	1998	1999	2000	2001	2002	2003	2004	2005	2006	2007
Population											
Population (000)	7,693	7,849	8,002	8,153	8,300	8,445	8,586	8,724	8,858	8,989	9,119
Growth Rate (%)	2.0	2.0	1.9	1.8	1.8	1.7	1.6	1.6	1.5	1.5	1.4
National Accounts											
GDP, current prices (m. LCU)	41,644	46,822	48,156	51,928	53,790	56,682	61,904	69,626	76,154	89,434	102,238
GDP constant (m. LCU)	20,677	21,717	21,809	22,356	22,733	23,298	23,929	24,927	25,934	27,135	28,274
Real GDP Growth Rate (%)	5.0	5.0	0.4	2.5	1.7	2.5	2.7	4.2	4.0	4.6	4.2
GDP per capita (constant LCU)	2,646	2,701	2,649	2,653	2,636	2,640	2,651	2,702	2,751	2,819	2,877
Gross Fixed Capital Formation (m. LCU)	8,176	11,053	9,040	9,422	7,675	9,236	8,191	7,674	10,485	10,787	.
Employment and Wages											
Unemployment Rate (%)	2.1	.	4.3	4.5	5.4	5.4	.	.	.	.	.
Real Average Wage (1990=100)	120	140	134	132	126	123	112	113	113	117	117
Prices											
GDP Deflator (2000=100)	86.7	92.8	95.1	100	101.9	104.7	111.4	120.2	127.4	144.8	155.5
Annual Change (%)	5.7	7.1	2.4	5.2	1.9	2.8	6.3	8.0	5.9	13.7	7.4
Consumer Price Index (2000=100)	86.9	93.6	95.6	100	101.6	102.5	106.0	110.7	116.6	121.6	132.2
Annual Change (%)	4.7	7.7	2.2	4.6	1.6	0.9	3.3	4.4	5.4	4.3	8.7
Interest Rate: Deposit Rate, (annual %)	14.7	12.8	12.3	11.0	9.8	9.6	11.4	7.4	4.9	4.0	3.5
Interest Rate: Lending Rate, (annual %)	50.1	39.4	35.4	34.6	20.1	20 6	17.7	14.5	16.6	11.9	12.9
Balance of Payments (millions of US$)											
Current Account Balance	**-554**	**-666**	**-488**	**-446**	**-274**	**-352**	**76**	**337**	**622**	**1,319**	**.**
Exports, f.o.b.	1,167	1,104	1,051	1,246	1,285	1,299	1,598	2,146	2,791	3,863	.
Imports, f o.b.	-1,644	-1,760	-1,539	-1,610	-1,580	-1,639	-1,497	-1,725	-2,183	-2,631	.
Trade Balance	-477	-656	-488	-364	-295	-340	100	421	609	1,232	.
Services, net	-172	-189	-190	-244	-164	-177	-187	-190	-194	-371	.
Income, net	-197	-162	-196	-225	-211	-205	-303	-385	-376	-364	.
Current Transfers, net	292	341	386	387	396	369	465	491	584	822	.
Capital Account Balance	**25**	**10**	**0**	**0**	**0**	**0**	**7**	**8**	**9**	**1,813**	**.**
Financial Account Balance	**787**	**1,056**	**842**	**500**	**477**	**992**	**89**	**282**	**-259**	**-3,059**	**.**
Direct Investment, net	728	947	1,008	734	703	674	195	63	-242	237	.
Portfolio Investment, net	-53	-75	-61	55	-23	-19	-68	-35	-153	40	.
Other Investment, net	202	318	-73	-327	-236	34	114	412	599	-2,050	.
Reserve Assets	-90	-133	-32	39	33	303	-152	-157	-463	-1,286	.
Foreign exchange	-84	-124	-27	46	45	309	-142	-154	-459	-1,285	.
Errors and Omissions	**-259**	**-400**	**-354**	**-54**	**-203**	**-640**	**-172**	**-628**	**-372**	**-73**	**.**
Debt											
Public Debt Outstanding, 12/31 (US$m)	4,131	4,294	4,245	4,137	3,124	3,514	4,154	4,551	4,596	3,203	.
Debt Service/Exports (%)	30.1	28.0	27.1	37.1	31.1	27.4	20.2	18.4	14.3	8.5	.
Government Finance (millions of local currency)											
Revenue	7,887	8,981	9,602	10,204	10,461	12,516	14,123	17,008	20,083	35,733	.
Taxes	5,256	6,343	5,798	6,403	6,338	7,473	8,031	10,455	12,490	15,428	.
Social contributions	1,011	769	951	873	965	1,085	1,431	1,339	1,523	1,685	.
Grants	817	701	983	960	1,365	2,100	2,487	2,914	2,389	14,444	.
Expense	8,199	9,213	9,874	10,673	13,041	16,316	17,462	18,946	20,013	21,963	.
Compensation of employees	2,094	2,463	2,592	3,016	3,441	4,122	4,238	4,612	4,654	4,575	.
Use of goods and services	1,254	1,576	1,621	1,753	2,322	2,648	2,930	3,190	2,766	3,073	.
Interest	709	776	628	891	1,103	1,334	1,566	1,774	2,008	2,811	.
Subsidies	115	150	455	69	109	211	365	311	1,005	1,235	.
Grants	1,796	2,018	2,195	2,312	3,002	4,152	4,278	4,710	4,859	5,372	.
Social benefits	1,957	2,003	2,136	2,417	2,849	2,902	3,139	3,366	3,481	3,677	.
Total outlays	9,194	10,340	11,167	12,314	14,090	17,454	18,806	20,760	22,925	24,573	.
Public debt transactions	709	776	628	891	1,103	1,334	1,566	1,774	2,008	2,811	.

7.9 | Brazil
selected economic data

	1997	1998	1999	2000	2001	2002	2003	2004	2005	2006	2007
Population											
Population (000)	168,547	170,956	173,294	175,553	177,753	179,914	182,033	184,101	186,113	188,078	190,011
Growth Rate (%)	1.5	1.4	1.3	1.3	1.2	1.2	1.2	1.1	1.1	1.0	1.0
National Accounts											
GDP, current prices (m. LCU)	939,146	979,275	1,065,000	1,179,483	1,302,137	1,477,822	1,699,948	1,941,499	2,147,239	2,332,936	2,558,822
GDP constant (m. LCU)	978,904	979,275	981,732	1,024,027	1,037,445	1,065,024	1,077,237	1,138,814	1,174,782	1,218,885	1,284,912
Real GDP Growth Rate (%)	3.4	0.0	0.3	4.3	1.3	2.7	1.1	5.7	3.2	3.8	5.4
GDP per capita (constant LCU)	5,977	5,890	5,818	5,979	5,968	6,038	6,019	6,271	6,378	6,526	6,786
Gross Fixed Capital Formation (m. LCU)	163,658	166,754	174,412	215,257	234,753	239,351	268,095	332,333	343,600	389,428	.
Employment and Wages											
Unemployment Rate (%)	7.7	8.9	9.6	.	9.3	9.1	9.7	8.9	.	.	.
Real Average Wage (1990=100)	103	103	98	97	92	90	82	83	83	86	.
Prices											
GDP Deflator (2000=100)	83.3	86.8	94.2	100	109.0	120.5	137.0	148.0	158.7	166.2	172.9
Annual Change (%)	7.6	4.2	8.5	6.2	9.0	10.6	13.7	8.0	7.2	4.7	4.0
Consumer Price Index (2000=100)	86.3	89.1	93.4	100	106.8	115.9	132.9	141.7	151.4	157.8	163.5
Annual Change (%)	6.9	3.2	4.9	7.0	6.8	8.5	14.7	6.6	6.9	4.2	3.6
Interest Rate: Deposit Rate, (annual %)	24.4	28.0	26.0	17.2	17.9	19.1	22.0	15.4	17.6	13.9	10 6
Interest Rate: Lending Rate, (annual %)	78.2	86.4	80.4	56.8	57.6	62.9	67.1	54.9	55.4	50.8	43.7
Balance of Payments (millions of US$)											
Current Account Balance	**-30,491**	**-33,829**	**-25,400**	**-24,225**	**-23,215**	**-7,637**	**4,177**	**11,738**	**13,985**	**13,622**	**1,460**
Exports, f.o.b.	53,189	51,136	48,011	55,086	58,223	60,362	73,084	96,475	118,308	137,807	160,649
Imports, f.o.b.	-59,841	-57,739	-49,272	-55,783	-55,572	-47,241	-48,290	-62,809	-73,606	-91,350	-120,621
Trade Balance	-6,652	-6,603	-1,261	-698	2,650	13,121	24,794	33,666	44,703	46,458	40,028
Services, net	-9,309	-9,045	-6,983	-7,162	-7,759	-4,957	-4,931	-4,677	-8,309	-9,654	-13,355
Income, net	-16,344	-19,617	-18,844	-17,886	-19,743	-18,191	-18,552	-20,520	-25,967	-27,489	-29,242
Current Transfers, net	1,814	1,436	1,688	1,521	1,638	2,390	2,867	3,268	3,558	4,306	4,029
Capital Account Balance	**482**	**375**	**339**	**273**	**-36**	**433**	**498**	**339**	**663**	**869**	**756**
Financial Account Balance	**33,204**	**36,368**	**24,859**	**21,315**	**23,782**	**7,269**	**-3,883**	**-9,940**	**-14,446**	**-15,456**	**915**
Direct Investment, net	18,608	29,192	26,886	30,498	24,715	14,108	9,894	8,695	12,550	-9,420	27,518
Portfolio Investment, net	10,058	18,419	3,800	6,955	77	-5,119	5,308	-4,750	4,885	9,573	48,390
Other Investment, net	-3,748	-18,225	-13,560	-18,202	2,767	-1,062	-10,438	-10,963	-27,521	14,577	13,201
Reserve Assets	8,286	6,982	7,820	2,262	-3,307	-302	-8,496	-2,244	-4,319	-30,569	-87,484
Foreign exchange	7,908	7,969	7,378	1,897	-3,721	-120	-8,776	-2,283	-4,308	-30,665	-87,631
Errors and Omissions	**-3,195**	**-2,914**	**202**	**2,637**	**-531**	**-66**	**-793**	**-2,137**	**-201**	**965**	**-3,131**
Debt											
Public Debt Outstanding, 12/31 (US$m)	87,738	98,637	92,515	96,130	96,129	99,148	99,503	96,818	93,803	84,936	.
Debt Service/Exports (%)	62.6	79.5	117.8	93.5	75.7	69.4	65.6	46.6	44.7	37.3	.
Government Finance (millions of local currency)											
Revenue	.	.	.	.	.	320,055	356,657	419,615	488,376	543,505	197,989
Expense	.	.	.	.	.	288,343	317,366	370,250	435,561	494,615	164,798

7.10 | Chile
selected economic data

	1997	1998	1999	2000	2001	2002	2003	2004	2005	2006	2007
Population											
Population (000)	14,600	14,791	14,975	15,153	15,327	15,497	15,663	15,824	15,981	16,134	16,285
Growth Rate (%)	1.3	1.3	1.2	1.2	1.1	1.1	1.0	1.0	1.0	0.9	0.9
National Accounts											
GDP, current prices (b. LCU)	34,721	36,532	37,135	40,570	43,529	46,332	51,156	58,405	66,599	77,338	85,576
GDP constant (b. LCU)	43,284	44,700	44,534	46,521	48,162	49,202	51,156	54,217	57,316	59,589	62,573
Real GDP Growth Rate (%)	6.7	3.3	-0.4	4.5	3.5	2.2	4.0	6.0	5.7	4.0	5.0
GDP per capita (constant LCU)	2,960,097	3,015,812	2,965,410	3,058,337	3,127,020	3,156,173	3,248,324	3,390,444	3,541,167	3,637,711	3,774,082
Gross Fixed Capital Formation (b. LCU)	9,626	9,827	7,763	8,868	9,616	10,036	10,797	11,722	14,893	15,763	.
Employment and Wages											
Unemployment Rate (%)	5.3	7.2	8.9	8.3	7.9	7.8	7.4	7.8	6.9	.	.
Real Average Wage (1990=100)	102	105	108	109	111	113	114	116	118	121	124
Prices											
GDP Deflator (2000=100)	91 6	93.4	95.6	100	103.8	108.1	114.9	123.5	132.6	149.7	156.6
Annual Change (%)	4.3	1.9	2.4	4.6	3.8	4.2	6.2	7.5	7.4	12.8	4.7
Consumer Price Index (2000=100)	88.7	93.2	96.3	100	103.6	106.1	109.1	110.3	113.6	117.5	122.7
Annual Change (%)	6.1	5.1	3.3	3.8	3.6	2.5	2.8	1.1	3.1	3.4	4.4
Interest Rate: Deposit Rate, (annual %)	12 0	14.9	8.6	9.2	6.2	3.8	2.7	1.9	3.9	5.1	5.6
Interest Rate: Lending Rate, (annual %)	15.7	20.2	12.6	14.8	11.9	7.8	6.2	5.1	6.7	8.0	8.7
Balance of Payments (millions of US$)											
Current Account Balance	**-3,660**	**-3,918**	**99**	**-898**	**-1,100**	**-580**	**-779**	**2,074**	**1,449**	**6,838**	**7,200**
Exports, f.o.b.	17,870	16,323	17,162	19,210	18,272	18,180	21,664	32,520	41,267	58,486	67,644
Imports, f o.b.	-19,298	-18,363	-14,735	-17,091	-16,428	-15,794	-17,941	-22,935	-30,492	-35,899	-43,991
Trade Balance	-1,428	-2,040	2,427	2,119	1,844	2,386	3,723	9,585	10,775	22,587	23,653
Services, net	-136	-452	-737	-719	-844	-701	-618	-746	-622	-628	-1,162
Income, net	-2,617	-1,889	-2,233	-2,856	-2,526	-2,847	-4,489	-7,837	-10,487	-18,418	-18,266
Current Transfers, net	520	462	643	558	427	583	605	1,072	1,783	3,297	2,974
Capital Account Balance	**0**	**0**	**0**	**0**	**0**	**83**	**0**	**5**	**41**	**13**	**16**
Financial Account Balance	**3,422**	**4,160**	**975**	**451**	**1,958**	**1,436**	**1,511**	**-1,810**	**-166**	**-7,054**	**-6,222**
Direct Investment, net	3,809	3,144	6,203	873	2,590	2,207	2,701	5,610	4,801	4,482	10,627
Portfolio Investment, net	1,625	-2,469	-3,217	639	139	-2,317	-2,645	-3,308	-2,833	-10,074	-15,763
Other Investment, net	1,143	1,350	-2,743	-727	-1,282	1,869	972	-4,218	-356	232	-4,811
Reserve Assets	-3,320	2,194	738	-337	596	-199	366	191	-1,716	-1,997	3,214
Foreign exchange	-3,080	2,202	500	-663	550	-53	404	50	-1,924	-2,079	3,217
Errors and Omissions	**238**	**-242**	**-1,074**	**447**	**-858**	**-939**	**-732**	**-270**	**-1,324**	**203**	**-993**
Debt											
Public Debt Outstanding, 12/31 (US$m)	4,367	5,005	5,655	5,255	5,581	6,799	8,046	9,426	9,097	9,454	.
Debt Service/Exports (%)	17.4	17.5	22.5	24.8	27.9	32.6	28.5	23.6	15.1	20.0	.
Government Finance (billions of local currency)											
Revenue	7,334	7,708	7,731	8,778	9,466	9,774	10,586	12,832	15,747	20,061	.
Taxes	5,673	5,952	5,806	6,785	7,226	7,784	8,341	9,919	12,407	15,999	.
Social contributions	449	497	527	577	628	679	728	828	932	1,050	.
Grants	0	0	0	4	4	4	4	3	3	0	.
Expense	5,703	6,502	7,198	8,502	9,108	9,731	10,229	10,996	12,013	13,257	.
Compensation of employees	1,325	1,491	1,645	1,778	1,892	2,011	2,131	2,302	2,518	2,760	.
Use of goods and services	619	698	633	745	816	833	832	998	1,217	1,398	.
Interest	141	233	121	496	522	542	587	561	556	539	.
Subsidies	.	.	.	1,937	2,014	2,202	2,287	2,455	2,729	3,098	.
Grants	.	.	.	464	489	517	537	548	570	592	.
Social benefits	.	.	.	2,268	2,432	2,571	2,706	2,849	3,076	3,347	.
Total outlays	6,695	7,576	8,235	9,045	9,699	10,349	10,817	11,588	12,726	14,076	.
Public debt transactions	141	233	121	496	522	542	587	561	556	539	.

7.11 | Colombia
selected economic data

	1997	1998	1999	2000	2001	2002	2003	2004	2005	2006	2007
Population											
Population (000)	37,658	38,340	39,016	39,686	40,349	41,008	41,662	42,311	42,954	43,593	44,228
Growth Rate (%)	1.8	1.8	1.7	1.7	1.6	1.6	1.6	1.5	1.5	1.5	1.4
National Accounts											
GDP, current prices (b. LCU)	121,708	140,483	151,565	174,896	188,559	203,451	228,517	257,746	285,313	321,130	356,297
GDP constant (b. LCU)	74,994	75,421	72,251	74,364	75,458	76,917	79,884	83,772	87,728	93,681	100,238
Real GDP Growth Rate (%)	3.4	0.6	-4.2	2.9	1.5	1.9	3.9	4.9	4.7	6.8	7.0
GDP per capita (constant LCU)	1,871,851	1,847,348	1,737,252	1,757,122	1,751,959	1,754,734	1,791,792	1,848,250	1,905,507	2,002,910	2,109,521
Gross Fixed Capital Formation (b. LCU)	25,466	27,715	19,522	23,942	26,880	31,065	39,287	49,525	59,304	75,539	.
Employment and Wages											
Unemployment Rate (%)	12 0	15.0	20.0	20.5	14.5	15.7	14.1	13.7	9.5	.	.
Real Average Wage (1990=100)	104	104	109	113	113	116	116	117	119	123	122
Prices											
GDP Deflator (2000=100)	69 0	79.2	89.2	100	106.2	112.5	121.6	130.8	138.3	145.3	150.8
Annual Change (%)	16 8	14.8	12.6	12.1	6.2	5.9	8.1	7.6	5.7	5.1	3.8
Consumer Price Index (2000=100)	69 6	82.6	91.6	100	108.0	114.8	123.0	130.3	136.9	142.7	150.5
Annual Change (%)	18 5	18.7	10.9	9.2	8.0	6.3	7.1	5.9	5.0	4.3	5.4
Interest Rate: Deposit Rate, (annual %)	24.1	32.6	21.3	12.1	12.4	8.9	7.8	7.8	7.0	6.3	8.0
Interest Rate: Lending Rate, (annual %)	34 2	42.2	25.8	18.8	20.7	16.3	15.2	15.1	14.6	12.9	15.4
Balance of Payments (millions of US$)											
Current Account Balance	**-5,751**	**-4,858**	**671**	**808**	**-1,067**	**-1,290**	**-973**	**-908**	**-1,882**	**-3,056**	**-5,851**
Exports, f.o.b.	12,065	11,480	12,037	13,760	12,869	12,384	13,813	17,224	21,730	25,181	30,579
Imports, f o.b.	-14,703	-13,930	-10,262	-11,090	-12,269	-12,078	-13,258	-15,878	-20,134	-24,859	-31,173
Trade Balance	-2,638	-2,450	1,775	2,670	600	306	556	1,346	1,595	322	-594
Services, net	-1,500	-1,461	-1,204	-1,259	-1,412	-1,435	-1,439	-1,682	-2,102	-2,119	-2,605
Income, net	-2,326	-1,697	-1,355	-2,277	-2,609	-2,867	-3,398	-4,297	-5,456	-6,003	-7,888
Current Transfers, net	713	750	1,455	1,673	2,354	2,706	3,309	3,724	4,082	4,743	5,236
Capital Account Balance	**0**	**0**	**0**	**0**	**0**	**0**	**0**	**0**	**0**	**0**	**0**
Financial Account Balance	**6,310**	**4,704**	**-237**	**-812**	**1,228**	**1,166**	**841**	**664**	**1,496**	**2,727**	**5,691**
Direct Investment, net	4,753	2,033	1,392	2,111	2,526	1,277	783	2,873	5,578	5,365	8,658
Portfolio Investment, net	933	1,202	-625	280	-10	1,098	-1,624	-259	-1,742	-2,432	295
Other Investment, net	607	111	-1,419	-2,216	71	-958	1,594	710	-553	-165	1,443
Reserve Assets	-278	1,397	314	-862	-1,226	-139	188	-2,470	-1,726	-33	-4,705
Foreign exchange	-138	1,611	52	-858	-1,219	-126	201	-2,459	-1,700	-23	-4,684
Errors and Omissions	**-559**	**154**	**-434**	**4**	**-161**	**124**	**132**	**244**	**386**	**329**	**161**
Debt											
Public Debt Outstanding, 12/31 (US$m)	15,432	16,745	20,217	20,800	21,774	20,669	22,783	23,771	22,491	25,764	.
Debt Service/Exports (%)	28.4	29.9	40.8	27.7	35.1	39.4	44.7	33.0	35.3	31.3	.
Government Finance (billions of local currency)											
Revenue	15,283	25,548	27,287	32,311	34,307	34,476	63,039	60,747	63,286	83,585	.
Taxes	13,148	19,308	20,426	23,397	25,044	24,277	30,663	32,414	43,584	45,423	.
Social contributions	0	2,014	2,229	2,464	12	25	6,957	3,380	3,054	3,366	.
Grants	0	0	0	0	.	.	840	153	239	93	.
Expense	16,415	27,137	33,526	35,311	44,514	43,315	75,228	68,571	90,930	92,238	.
Compensation of employees	2,848	11,770	14,158	15,892	9,507	10,462	15,182	14,477	17,344	17,322	.
Use of goods and services	1,329	2,791	3,085	2,757	3,079	3,685	6,772	3,472	4,026	4,528	.
Interest	2,485	4,267	5,194	6,664	8,779	10,373	12,994	19,894	19,067	29,644	.
Subsidies	.	0	0	0	.	.	265	331	178	289	.
Grants	.	7,992	9,767	10,759	.	.	16,260	26,013	29,439	34,296	.
Social benefits	.	0	0	0	855	238	14,460	2,760	2,981	3,077	.
Total outlays	19,584	30,303	36,553	38,821	47,497	54,046	76,791	86,062	69,843	96,018	.
Public debt transactions	2,485	4,267	5,194	6,664	8,779	10,373	12,994	19,894	19,067	29,644	.

7.12 | Costa Rica
selected economic data

	1997	1998	1999	2000	2001	2002	2003	2004	2005	2006	2007
Population											
Population (000)	3,518	3,583	3,647	3,711	3,773	3,835	3,896	3,957	4,016	4,075	4,134
Growth Rate (%)	1.9	1.8	1.7	1.7	1.6	1.6	1.6	1.5	1.5	1.4	1.4
National Accounts											
GDP, current prices (b. LCU)	2,984	3,627	4,513	4,914	5,395	6,061	6,982	8,144	9,512	11,515	13,554
GDP constant (b. LCU)	1,192	1,292	1,398	1,423	1,439	1,480	1,575	1,642	1,739	1,892	2,021
Real GDP Growth Rate (%)	5.6	8.4	8.2	1.8	1.1	2.9	6.4	4.3	5.9	8.8	6.8
GDP per capita (constant LCU)	325,956	344,797	364,330	373,563	368,260	370,275	385,221	393,023	407,667	434,667	454,955
Gross Fixed Capital Formation (b. LCU)	540	742	769	831	1,093	1,371	1,440	1,876	2,409	3,068	.
Employment and Wages											
Unemployment Rate (%)	5.7	5.4	5.9	5.1	6.1	6.4	6.7	6.4	6.6	.	.
Real Average Wage (1990=100)	101	107	112	112	114	118	119	116	113	115	117
Prices											
GDP Deflator (2000=100)	72.5	81.3	93.5	100	108.6	118.6	128.4	143.6	158.4	176.2	194.2
Annual Change (%)	14.9	12.1	15.0	7.0	8.6	9.2	8.3	11.8	10.3	11.3	10.2
Consumer Price Index (2000=100)	73.3	81.9	90.1	100	111.2	121.4	132.9	149.3	169.9	189.3	207.1
Annual Change (%)	13.2	11.7	10.0	11.0	11.2	9.2	9.4	12.3	13.8	11.5	9.4
Interest Rate: Deposit Rate, (annual %)	13.0	12.8	14.3	13.4	11.8	11.5	10.4	9.5	10.1	9.8	6.4
Interest Rate: Lending Rate, (annual %)	22.5	22.5	25.7	24.9	23.8	26.4	25 6	23.4	24.7	22.2	12.8
Balance of Payments (millions of US$)											
Current Account Balance	**-481**	**-521**	**-666**	**-707**	**-603**	**-857**	**-880**	**-796**	**-985**	**-1,061**	**-1,499**
Exports, f.o.b.	4,221	5,538	6,576	5,813	4,923	5,270	6,163	6,370	7,100	8,068	9,268
Imports, f.o.b.	-4,718	-5,937	-5,996	-6,024	-5,743	-6,548	-7,252	-7,791	-9,252	-10,836	-12,255
Trade Balance	-498	-399	580	-210	-820	-1,278	-1,089	-1,421	-2,153	-2,767	-2,988
Services, net	140	234	471	663	746	685	776	857	1,116	1,360	1,720
Income, net	-249	-469	-1,822	-1,252	-679	-440	-776	-444	-219	-3	-712
Current Transfers, net	126	113	104	93	151	175	209	212	270	349	480
Capital Account Balance	**0**	**0**	**2**	**18**	**19**	**13**	**25**	**13**	**0**	**0**	**1**
Financial Account Balance	**323**	**703**	**452**	**297**	**415**	**895**	**820**	**719**	**248**	**141**	**1,261**
Direct Investment, net	404	608	614	404	451	625	548	733	331	643	1,522
Portfolio Investment, net	77	-80	85	-69	19	103	11	142	-345	-493	-0
Other Investment, net	58	25	233	-190	-41	329	599	-75	655	1,023	887
Reserve Assets	-216	150	-480	152	-13	-163	-339	-80	-393	-1,031	-1,148
Foreign exchange	-232	151	-466	190	-1	-61	-353	-77	-388	-1,016	-1,125
Errors and Omissions	**158**	**-183**	**212**	**392**	**169**	**-51**	**35**	**64**	**737**	**919**	**237**
Debt											
Public Debt Outstanding, 12/31 (US$m)	2,769	3,032	3,195	3,264	3,273	3,139	3,620	3,779	3,470	3,669	.
Debt Service/Exports (%)	10.0	7.6	6.4	8.0	9.7	8.9	9.8	7.9	5.9	5.0	.
Government Finance (billions of local currency)											
Revenue	614	740	903	1,030	1,203	1,370	1,579	1,820	2,189	2,750	.
Taxes	370	451	535	594	702	797	935	1,089	1,306	1,607	.
Social contributions	190	220	283	344	399	456	511	580	697	839	.
Grants	4	4	4	5	2	3	4	2	9	14	.
Expense	628	741	901	1,020	1,196	1,467	1,627	1,836	2,169	2,509	.
Compensation of employees	235	285	351	406	469	600	697	782	898	1,053	.
Use of goods and services	78	93	102	118	139	177	209	213	228	279	.
Interest	114	116	164	176	214	261	299	334	395	438	.
Grants	8	5	1	10	9	6	5	15	77	70	.
Social benefits	167	207	247	269	332	384	340	453	522	327	.
Total outlays	668	783	967	1,095	1,270	1,577	1,691	1,928	2,265	2,620	.
Public debt transactions	114	116	164	176	214	.	299	334	395	438	.

7.13 | Dominican Republic
selected economic data

	1997	1998	1999	2000	2001	2002	2003	2004	2005	2006	2007
Population											
Population (000)	8,011	8,143	8,277	8,410	8,545	8,680	8,815	8,951	9,088	9,226	9,366
Growth Rate (%)	1.7	1.6	1.6	1.6	1.6	1.6	1.5	1.5	1.5	1.5	1.5
National Accounts											
GDP, current prices (m. LCU)	214,864	241,977	278,630	324,562	366,232	402,432	503,300	777,189	884,939	1,058,144	1,215,050
GDP constant (m. LCU)	5,308	5,702	6,167	6,668	6,910	7,217	7,082	7,220	7,890	8,737	9,479
Real GDP Growth Rate (%)	8.2	7.4	8.1	8.1	3.6	4.4	-1.9	2.0	9.3	10.7	8.5
GDP per capita (constant LCU)	698	739	788	840	858	883	854	859	925	1,010	1,080
Gross Fixed Capital Formation (m. LCU)	42,570	56,799	67,453	77,171	83,782	91,577	117,507	187,547	176,336	214,625	.
Employment and Wages											
Unemployment Rate (%)	16.0	14.4	13.8	13.9	15.6	16.1	16.7	18.4	17.9	.	.
Prices											
GDP Deflator (2000=100)	82.9	90.4	93.5	100	105.1	110.9	148.1	215.1	220.9	232.8	246.1
Annual Change (%)	7.2	9.0	3.5	6.9	5.1	5.5	33.6	45.2	2.7	5.4	5.7
Consumer Price Index (2000=100)	83.2	87.2	92.8	100	108.9	114.6	146.0	221.2	230.4	247.9	263.1
Annual Change (%)	8.3	4.8	6.5	7.7	8.9	5.2	27.5	51.5	4.2	7.6	6.1
Interest Rate: Deposit Rate, (annual %)	13.4	17.6	16.1	17.7	15.6	16.5	20.5	21.1	13.9	9.8	7.0
Interest Rate: Lending Rate, (annual %)	21.0	25.6	25.0	26.8	24.3	26.1	31.4	32.6	24.1	19 5	15 8
Balance of Payments (millions of US$)											
Current Account Balance	**-163**	**-338**	**-429**	**-1,027**	**-741**	**-798**	**1,036**	**1,041**	**-473**	**-1,262**	**-2,231**
Exports, f.o.b.	4,614	4,981	5,137	5,737	5,276	5,165	5,471	5,936	6,145	6,610	7,237
Imports, f.o.b.	-6,609	-7,597	-8,041	-9,479	-8,779	-8,838	-7,627	-7,888	-9,869	-12,174	-13,817
Trade Balance	-1,995	-2,617	-2,904	-3,742	-3,503	-3,673	-2,156	-1,952	-3,725	-5,564	-6,580
Services, net	1,275	1,182	1,602	1,854	1,826	1,757	2,249	2,291	2,457	2,985	2,968
Income, net	-795	-890	-975	-1,041	-1,092	-1,152	-1,393	-1,825	-1,902	-1,827	-2,028
Current Transfers, net	1,352	1,987	1,848	1,902	2,028	2,269	2,336	2,528	2,697	3,144	3,410
Capital Account Balance	**1**	**2**	**2**	**2**	**4**	**7**	**6**	**4**	**0**	**290**	**213**
Financial Account Balance	**356**	**675**	**908**	**1,643**	**1,188**	**931**	**525**	**-66**	**931**	**1,310**	**1,685**
Direct Investment, net	421	700	1,338	953	1,079	917	613	909	1,123	1,459	1,698
Portfolio Investment, net	-8	-21	-437	265	604	-26	544	-24	244	776	991
Other Investment, net	-18	95	201	356	24	-487	-990	-409	673	-610	-313
Reserve Assets	-40	-98	-194	70	-518	527	358	-542	-1,109	-314	-692
Foreign exchange	-41	-99	-194	70	-518	526	358	-539	-1,111	-291	-618
Errors and Omissions	**-194**	**-339**	**-481**	**-618**	**-452**	**-140**	**-1,567**	**-980**	**-458**	**-339**	**333**
Debt											
Public Debt Outstanding, 12/31 (US$m)	3,461	3,482	3,584	3,311	3,790	4,030	5,427	6,156	6,452	6,571	.
Debt Service/Exports (%)	5.5	4.2	3.9	4.8	5.9	6.4	8.1	6.7	5.9	9.6	.
Government Finance (millions of local currency)											
Revenue	36,534	40,777	45,868	54,723	63,514	70,158	84,221	132,941	164,671	192,557	.
Taxes	31,986	36,427	40,413	47,843	57,177	63,101	73,831	117,203	148,412	176,581	.
Social contributions	1,732	1,926	2,151	2,669	2,793	2,974	2,529	869	1,221	1,221	.
Grants	126	400	430	437	416	540	981	3,427	3,298	3,719	.
Expense	28,707	32,488	37,666	43,215	52,003	59,249	67,337	124,783	147,298	173,728	.
Compensation of employees	12,461	15,056	16,692	21,370	25,116	28,754	30,409	35,208	50,722	44,270	.
Use of goods and services	3,103	4,827	5,398	6,056	7,607	9,139	10,850	17,185	24,532	27,354	.
Interest	1,113	1,301	1,779	2,458	3,071	4,608	7,874	15,508	12,561	16,449	.
Subsidies	7,888	7,422	8,407	3,648	4,088	2,959	9,811	33,159	27,581	30,418	.
Grants	.	673	966	.	1,078	910	5	6,662	13,164	31,240	.
Social benefits	401	450	524	3,907	5,573	5,306	590	4,579	8,372	11,125	.
Total outlays	35,864	39,419	47,234	51,507	.	70,874	77,052	145,556	169,765	205,135	.
Public debt transactions	1,113	1,301	1,779	2,458	.	4,608	7,874	15,508	12,561	16,449	.

7.14 | Ecuador
selected economic data

	1997	1998	1999	2000	2001	2002	2003	2004	2005	2006	2007
Population											
Population (000)	11,912	12,140	12,348	12,505	12,702	12,921	13,074	13,213	13,364	13,548	13,756
Growth Rate (%)	2.0	1.8	1.6	1.0	2.2	1.3	1.1	1.0	1.2	1.5	1.6
National Accounts											
GDP, current prices (m. LCU)	23,636	23,255	16,674	15,934	21,250	24,899	28,636	32,642	37,187	41,402	44,184
GDP constant (m. LCU)	16,199	16,541	15,499	15,934	16,784	17,497	18,122	19,572	20,747	21,555	21,966
Real GDP Growth Rate (%)	4.1	2.1	-6.3	2.8	5.3	4.2	3.6	8.0	6.0	3.9	1.9
GDP per capita (constant LCU)	1,357	1,359	1,249	1,260	1,381	1,382	1,411	1,502	1,570	1,592	1,600
Gross Fixed Capital Formation (m. LCU)	5,072	5,876	2,456	3,205	5,158	6,587	6,154	7,632	8,845	9,556	.
Employment and Wages											
Unemployment Rate (%)	9.2	11.5	14.2	.	10.7	9.1	11.4	8.5	7.7	.	.
Prices											
GDP Deflator (2000=100)	145.9	140.6	107.6	100	126.6	142.3	158.0	166.9	181.5	194.2	.
Annual Change (%)	6.8	-3.6	-23.5	-7.0	26.6	12.4	11 0	5.6	8.8	7.0	.
Consumer Price Index (2000=100)	24.6	33.5	51.0	100	137.7	154.9	167.1	171.7	175.9	181.2	185.3
Annual Change (%)	30.6	36.1	52.2	96.1	37.7	12 5	7.9	2.7	2.4	3.0	2.3
Interest Rate: Deposit Rate, (annual %)	28.1	39.4	10.0	8.5	6.6	5.5	5.5	4.1	3.5	4.1	.
Interest Rate: Lending Rate, (annual %)	43.0	49.5	16.5	16.3	15.5	15.1	13.1	9.6	9.3	9.5	.
Balance of Payments (millions of US$)											
Current Account Balance	**-457**	**-2,099**	**918**	**926**	**-654**	**-1,272**	**-422**	**-542**	**295**	**1,503**	**.**
Exports, f.o.b.	5,360	4,326	4,615	5,057	4,821	5,258	6,446	7,968	10,427	13,125	.
Imports, f.o.b.	-4,869	-5,458	-3,028	-3,657	-5,178	-6,160	-6,366	-7,684	-9,695	-11,396	.
Trade Balance	491	-1,132	1,588	1,399	-356	-902	80	284	732	1,729	.
Services, net	-543	-563	-451	-420	-572	-716	-743	-954	-1,130	-1,325	.
Income, net	-1,026	-1,171	-1,308	-1,405	-1,364	-1,306	-1,528	-1,903	-1,942	-1,950	.
Current Transfers, net	621	767	1,090	1,352	1,639	1,652	1,769	2,030	2,635	3,049	.
Capital Account Balance	**151**	**33**	**19**	**1,977**	**18**	**27**	**61**	**14**	**70**	**21**	**.**
Financial Account Balance	**361**	**2,211**	**-416**	**-2,641**	**887**	**1,308**	**144**	**-90**	**-804**	**-1,950**	**.**
Direct Investment, net	724	870	648	-23	539	783	872	837	493	271	.
Portfolio Investment, net	343	54	29	-1,725	40	0	-304	-190	366	-1,384	.
Other Investment, net	-455	827	-1,585	-586	203	458	-272	-460	-954	-961	.
Reserve Assets	-251	460	492	-307	106	66	-152	-277	-710	124	.
Foreign exchange	-237	469	387	-331	123	126	-94	-196	-684	212	.
Errors and Omissions	**-55**	**-146**	**-522**	**-262**	**-251**	**-62**	**218**	**618**	**439**	**425**	**.**
Debt											
Public Debt Outstanding, 12/31 (US$m)	12,876	13,089	13,556	11,337	11,250	11,240	11,368	10,627	10,660	10,108	.
Debt Service/Exports (%)	27.7	29.8	34.7	26.0	28.8	28 8	26.9	34.4	29.7	24.1	.

7.15 | El Salvador
selected economic data

	1997	1998	1999	2000	2001	2002	2003	2004	2005	2006	2007
Population											
Population (000)	5,783	5,895	6,008	6,123	6,238	6,354	6,470	6,588	6,705	6,822	6,940
Growth Rate (%)	1.9	1.9	1.9	1.9	1.9	1.8	1.8	1.8	1.8	1.7	1.7
National Accounts											
GDP, current prices (m. LCU)	11,135	12,008	12,465	13,134	13,813	14,307	15,047	15,798	17,070	18,654	20,373
GDP constant (m. LCU)	6,869	7,127	7,372	7,531	7,660	7,839	8,019	8,168	8,420	8,772	9,180
Real GDP Growth Rate (%)	4.2	3.8	3.4	2.2	1.7	2.3	2.3	1.9	3.1	4.2	4.7
GDP per capita (constant LCU)	1,163	1,182	1,198	1,200	1,197	1,203	1,208	1,207	1,223	1,251	1,288
Gross Fixed Capital Formation (m. LCU)	1,683	2,108	2,047	2,223	2,303	2,344	2,555	2,560	2,683	3,008	.
Employment and Wages											
Unemployment Rate (%)	7.7	7.4	6.8	.	.	6.2	6.9	6.8	.	6.6	.
Prices											
GDP Deflator (2000=100)	92.9	96.6	96.9	100	103.4	104.6	107.6	110.9	116.3	121.9	.
Annual Change (%)	3.5	3.9	0.3	3.2	3.4	1.2	2.8	3.1	4.8	4.9	.
Consumer Price Index (2000=100)	94.9	97.3	97.8	100	103.8	105.7	107.9	112.7	118.0	122.8	128.4
Annual Change (%)	4.5	2.5	0.5	2.3	3.8	1.9	2.1	4.5	4.7	4.0	4.6
Interest Rate: Deposit Rate, (annual %)	11.8	10.3	10.7	9.3	.	.	.	.	.	.	.
Interest Rate: Lending Rate, (annual %)	16.1	15.0	15.5	14.0	.	.	.	.	.	.	.
Balance of Payments (millions of US$)											
Current Account Balance	**-98**	**-91**	**-239**	**-431**	**-150**	**-405**	**-702**	**-628**	**-911**	**-855**	**.**
Exports, f.o.b.	2,437	2,460	2,534	2,963	2,892	3,020	3,153	3,339	3,429	3,567	.
Imports, f.o.b.	-3,580	-3,765	-3,890	-4,703	-4,824	-4,885	-5,439	-6,000	-6,534	-7,257	.
Trade Balance	-1,143	-1,306	-1,356	-1,740	-1,933	-1,865	-2,287	-2,660	-3,105	-3,689	.
Services, net	-152	-149	-183	-235	-250	-240	-107	-64	-82	19	.
Income, net	-163	-163	-282	-253	-266	-323	-423	-458	-571	-519	.
Current Transfers, net	1,361	1,527	1,582	1,797	2,298	2,023	2,114	2,555	2,848	3,335	.
Capital Account Balance	**12**	**29**	**79**	**109**	**199**	**209**	**113**	**100**	**94**	**96**	**.**
Financial Account Balance	**291**	**731**	**367**	**333**	**408**	**812**	**732**	**175**	**869**	**946**	**.**
Direct Investment, net	59	1,103	162	178	289	496	123	366	388	254	.
Portfolio Investment, net	116	-226	74	-26	29	266	189	57	180	785	.
Other Investment, net	478	158	339	135	-87	-73	737	-300	242	-21	.
Reserve Assets	-363	-303	-208	46	178	124	-316	53	59	-72	.
Foreign exchange	-361	-303	-208	46	178	124	-316	53	59	-72	.
Errors and Omissions	**-204**	**-669**	**-206**	**-12**	**-457**	**-615**	**-143**	**352**	**-52**	**-187**	**.**
Debt											
Public Debt Outstanding, 12/31 (US$m)	2,302	2,337	2,543	2,710	2,976	4,415	4,815	4,858	4,775	5,504	.
Debt Service/Exports (%)	6.6	10.0	7.2	6.6	6.7	7.9	12.7	13.9	10.8	13.1	.
Government Finance (millions of local currency)											
Revenue	11,237	15,868	16,259	22,100	2,597	2,305	2,313	2,494	2,757	3,343	.
Taxes	10,291	10,805	11,771	12,499	1,634	1,532	1,679	1,737	2,133	2,507	.
Social contributions	0	1,913	1,923	2,747	337	341	345	358	357	365	.
Grants	42	108	29	3,784	179	16	18	36	47	133	.
Expense	10,393	13,115	16,064	17,701	2,821	2,561	2,297	2,693	3,010	3,605	.
Compensation of employees	5,187	8,295	10,502	11,085	1,418	1,107	1,102	1,118	1,181	1,316	.
Use of goods and services	1,330	2,969	3,448	3,796	496	385	335	362	553	579	.
Interest	1,431	1,271	1,463	1,570	194	289	260	360	375	513	.
Subsidies	1,510	0	0	0	0	0	0	0	98	150	.
Grants	91	973	1,410	1,420	742	46	61	87	236	265	.
Social benefits	818	1,180	437	295	79	35	35	39	406	424	.
Total outlays	12,027	15,817	17,774	19,544	3,065	2,982	2,689	3,013	3,505	3,944	.
Public debt transactions	1,431	1,271	1,463	1,570	194	289	260	360	375	513	.

7.16 | Guatemala
selected economic data

	1997	1998	1999	2000	2001	2002	2003	2004	2005	2006	2007
Population											
Population (000)	10,496	10,708	10,903	11,085	11,284	11,507	11,725	11,940	12,183	12,455	12,728
Growth Rate (%)	2.1	1.9	1.7	1.6	2.0	1.9	1.8	1.8	2.2	2.2	2.2
National Accounts											
GDP, current prices (m. LCU)	97,643	111,823	121,796	133,427	146,978	162,507	174,044	190,440	207,700	229,400	256,500
GDP constant (m. LCU)	129,092	135,010	139,994	143,558	146,978	152,661	156,524	161,458	166,786	175,436	185,436
Real GDP Growth Rate (%)	4.1	4.6	3.7	2.5	2.4	3.9	2.5	3.2	3.3	5.2	5.7
GDP per capita (constant LCU)	13,113	13,358	13,489	13,471	13,433	13,585	13,393	13,284	13,132	13,512	13,934
Gross Fixed Capital Formation (m. LCU)	14,762	21,574	23,478	26,707	29,308	34,824	37,173	43,009	45,922	50,270	.
Employment and Wages											
Unemployment Rate (%)	.	.	2.1	1.4	1.3	3.1	3.4	.	.	.	.
Real Average Wage (1990=100)	.	100	106	110	111	110	110	108	103	102	.
Prices											
GDP Deflator (2000=100)	81.4	89.1	93.6	100	95.9	102.1	106.7	113.1	119.5	125.4	.
Annual Change (%)	8.3	9.5	5.1	6.8	-4.1	6.4	4.5	6.1	5.6	5.0	.
Consumer Price Index (2000=100)	84.1	90.0	94.4	100	107.6	116.3	122.6	131.7	142.8	152.0	161.8
Annual Change (%)	9.2	7.0	4.9	6.0	7.6	8.0	5.5	7.4	8.4	6.5	6.5
Interest Rate: Deposit Rate, (annual %)	5.8	5.4	8.0	10.2	8.8	6.9	4.8	4.2	4.3	4.5	4.8
Interest Rate: Lending Rate, (annual %)	18.6	16.6	19.5	20.9	19.0	16.9	15 0	13.8	13.0	12.8	12.8
Balance of Payments (millions of US$)											
Current Account Balance	**-634**	**-1,039**	**-1,026**	**-1,050**	**-1,253**	**-1,235**	**-1,039**	**-1,211**	**-1,432**	**-1,592**	**.**
Exports, f.o.b.	2,603	2,847	2,781	3,085	2,860	2,819	3,060	3,368	5,381	6,025	.
Imports, f.o.b.	-3,543	-4,256	-4,226	-4,742	-5,142	-5,791	-6,176	-7,175	-9,755	-11,069	.
Trade Balance	-940	-1,409	-1,445	-1,657	-2,282	-2,972	-3,116	-3,808	-4,374	-5,044	.
Services, net	-62	-152	-91	-48	117	79	-67	-130	-249	-287	.
Income, net	-239	-184	-205	-210	-84	-318	-318	-318	-332	-379	.
Current Transfers, net	607	705	715	865	997	1,976	2,462	3,045	3,523	4,117	.
Capital Account Balance	**85**	**71**	**68**	**86**	**93**	**124**	**134**	**135**	**113**	**259**	**.**
Financial Account Balance	**509**	**901**	**763**	**879**	**1,073**	**1,175**	**965**	**1,100**	**1,233**	**1,420**	**.**
Direct Investment, net	84	673	155	230	456	111	131	155	227	354	.
Portfolio Investment, net	232	54	111	43	130	-146	7	460	-0	1,715	.
Other Investment, net	450	437	372	1,248	961	1,232	1,378	1,094	1,260	-369	.
Reserve Assets	-257	-264	125	-642	-474	-22	-551	-609	-254	-279	.
Foreign exchange	-259	-264	125	-594	-475	-7	-534	-593	-238	-252	.
Errors and Omissions	**40**	**67**	**195**	**86**	**87**	**-64**	**-60**	**-25**	**86**	**-88**	**.**
Debt											
Public Debt Outstanding, 12/31 (US$m)	2,324	2,429	2,532	2,540	2,928	3,098	3,427	3,794	3,687	3,921	.
Debt Service/Exports (%)	9.9	8.9	9.4	8.4	8.7	7.4	7.2	7.5	4.8	4.8	.
Government Finance (millions of local currency)											
Revenue	9,683	11,914	14,155	15,554	18,191	20,716	21,694	23,389	24,765	29,102	.
Taxes	9,382	11,623	13,863	15,072	15,966	19,307	20,318	22,001	23,277	27,252	.
Social contributions	205	213	303	357	414	469	505	540	550	585	.
Grants	55	93	188	349	566	415	377	312	360	370	.
Expense	8,918	11,675	14,230	16,382	19,380	20,759	24,969	24,129	26,661	31,074	.
Compensation of employees	.	.	.	5,135	5,959	6,413	6,752	6,784	6,796	7,609	.
Use of goods and services	.	.	.	2,410	3,100	3,014	3,406	2,884	3,171	4,103	.
Interest	728	1,264	1,529	1,673	2,111	2,191	2,207	2,547	2,869	3,128	.
Subsidies	10	4	1	2	2	108	451	187	331	436	.
Grants	1,076	1,478	1,742	1,776	2,189	5,595	6,177	6,321	4,289	5,264	.
Social benefits	685	995	1,243	1,900	2,063	2,711	1,884	1,739	1,867	2,041	.
Total outlays	10,419	13,486	16,374	18,221	21,035	22,268	26,210	25,382	28,335	33,600	.
Public debt transactions	728	1,264	1,529	1,673	2,111	2,191	2,207	2,547	2,869	3,128	.

7.17 | Guyana
selected economic data

	1997	1998	1999	2000	2001	2002	2003	2004	2005	2006	2007
Population											
Population (000)	746	748	752	755	757	759	761	763	765	767	769
Growth Rate (%)	0.0	0.5	0.6	0.2	0.3	0.3	0.3	0.3	0.3	0.3	0.2
National Accounts											
GDP, current prices (m. LCU)	106,678	108,002	123,665	130,012	130,428	137,748	143,844	155,854	164,943	183,084	217,838
GDP constant (m. LCU)	5,367	5,276	5,433	5,360	5,481	5,541	5,505	5,592	5,485	5,765	6,077
Real GDP Growth Rate (%)	6.2	-1.7	3.0	-1.3	2.3	1.1	-0.7	1.6	-1.9	5.1	5.4
GDP per capita (constant LCU)	7,312	7,158	7,332	7,204	7,337	7,396	7,325	7,416	7,252	7,597	7,982
Gross Fixed Capital Formation (m. LCU)	34,017	31,235	30,914	30,912	28,776	28,881	30,184	36,785	40,863	.	.
Employment and Wages											
Unemployment Rate (%)	.	.	.	.	9.1	.	.	.	.	.	.
Prices											
GDP Deflator (2000=100)	81.9	84.4	91.5	100	100.3	102.9	107.8	114.0	.	.	.
Annual Change (%)	1.4	3.0	8.5	9.2	0.3	2.6	4.7	5.8	.	.	.
Consumer Price Index (2000=100)	83.8	87.6	94.2	100	102.6	108.1	114.6	119.9	128.2	136.7	153.5
Annual Change (%)	3.6	4.6	7.5	6.1	2.6	5.3	6.0	4.7	6.9	6.6	12.3
Interest Rate: Deposit Rate, (annual %)	8.6	8.1	9.1	8.7	7.6	4.5	3.2	2.7	2.6	2.5	2.5
Interest Rate: Lending Rate, (annual %)	17.0	16.8	17.1	17.3	17.0	16.3	15 0	14.5	14.5	14.5	14.6
Balance of Payments (millions of US$)											
Current Account Balance	**-63**	**-56**	**-50**	**-82**	**-91**	**-62**	**-45**	**-20**	**-96**	**-112**	**.**
Exports, f.o.b.	591	545	522	503	485	490	508	584	546	595	.
Imports, f.o.b.	-591	-553	-519	-550	-541	-514	-525	-592	-717	-792	.
Trade Balance	-0	-8	4	-47	-56	-24	-17	-8	-171	-198	.
Services, net	-17	-32	-31	-24	-20	-24	-15	-47	-53	-71	.
Income, net	-86	-60	-61	-58	-59	-55	-55	-39	-39	-43	.
Current Transfers, net	40	44	39	47	44	40	43	74	167	200	.
Capital Account Balance	**24**	**13**	**16**	**16**	**32**	**31**	**44**	**46**	**52**	**381**	**.**
Financial Account Balance	**100**	**89**	**43**	**94**	**104**	**32**	**21**	**17**	**112**	**-151**	**.**
Direct Investment, net	52	44	46	67	56	44	26	30	77	102	.
Portfolio Investment, net	7	-2	-27	-9	-11	-9	-27	-6	-17	-4	.
Other Investment, net	38	24	34	52	24	11	27	3	77	-217	.
Reserve Assets	3	23	-10	-16	35	-14	-5	-10	-25	-32	.
Foreign exchange	.	.	.	.	29	-11	-5	-8	-31	-31	.
Errors and Omissions	**-61**	**-46**	**-9**	**-29**	**-45**	**-1**	**-20**	**-43**	**-68**	**-118**	**.**
Debt											
Public Debt Outstanding, 12/31 (US$m)	1,329	1,198	1,130	1,124	1,095	1,145	1,217	1,141	1,041	944	.
Debt Service/Exports (%)	17.0	18.8	12.4	9.7	6.6	8.9	7.5	5.3	3.8	3.4	.
Government Finance (millions of local currency)											
Revenue	37,057	35,964	44,229	51,479	52,333	56,005	53,798	61,798	68,148	79,881	91,438
Expense	44,460	43,281	44,185	60,068	59,810	60,338	64,036	69,355	88,905	101,399	106,084

7.18 | Haiti
selected economic data

	1997	1998	1999	2000	2001	2002	2003	2004	2005	2006	2007
Population											
Population (000)	7,024	7,159	7,297	7,444	7,599	7,759	7,930	8,109	8,298	8,498	8,706
Growth Rate (%)	1.9	1.9	1.9	2.1	2.0	2.1	2.2	2.3	2.3	2.4	2.5
National Accounts											
GDP, current prices (m. LCU)	54,005	62,997	69,254	77,580	85,700	94,028	119,758	140,387	168,034	200,456	225,560
GDP constant (m. LCU)	6,188	6,325	6,495	6,554	6,488	6,469	6,495	6,267	6,380	6,527	6,736
Real GDP Growth Rate (%)	2.7	2.2	2.7	0.9	-1.0	-0.3	0.4	-3.5	1.8	2.3	3.2
GDP per capita (constant LCU)	869	874	878	867	841	820	808	766	766	770	781
Gross Fixed Capital Formation (m. LCU)	13,247	16,382	19,182	21,208	22,158	23,425	36,704	40,307	48,411	57,934	.
Employment and Wages											
Unemployment Rate (%)	.	.	7.2	.	.	.	.	.	.	.	.
Prices											
GDP Deflator (2000=100)	73.7	84.1	90.0	100	111.6	122.8	155.8	189.3	222.6	259.6	.
Annual Change (%)	12.7	14.2	7.0	11.1	11.6	10.0	26.9	21.5	17.6	16.6	.
Consumer Price Index (2000=100)	73.1	80.9	87.9	100	114.2	125.4	174.7	214.5	248.3	280.7	304.7
Annual Change (%)	20.6	10.6	8.7	13.7	14.2	9.9	39.3	22.8	15.7	13.1	8.5
Interest Rate: Deposit Rate, (annual %)	5.8	6.8	3.3	5.7	7.0	2.8	3.1	3.3	0.7	1.0	1.5
Interest Rate: Lending Rate, (annual %)	27.2	30.0	28.8	31.4	34.0	34.2	44.2	48.0	41.0	43.3	47.0
Balance of Payments (millions of US$)											
Current Account Balance	**-48**	**29**	**-60**	**-114**	**-132**	**-89**	**-45**	**-56**	**54**	**1**	**.**
Exports, f.o.b.	205	295	343	332	305	274	334	377	459	494	.
Imports, f.o.b.	-560	-822	-1,018	-1,087	-1,055	-980	-1,116	-1,210	-1,308	-1,548	.
Trade Balance	-354	-527	-674	-755	-750	-706	-782	-833	-850	-1,054	.
Services, net	-158	-39	-47	-110	-121	-123	-165	-204	-313	-334	.
Income, net	-14	-11	-13	-9	-9	-14	-14	-12	-37	7	.
Current Transfers, net	478	607	674	760	749	754	917	993	1,254	1,382	.
Capital Account Balance	**0**	**0**	**0**	**0**	**0**	**0**	**0**	**0**	**0**	**0**	**.**
Financial Account Balance	**30**	**153**	**60**	**31**	**84**	**48**	**-77**	**7**	**-3**	**38**	**.**
Direct Investment, net	4	11	30	13	4	6	14	6	26	160	.
Portfolio Investment, net	.	.	.	.	.	.	.	.	.	.	.
Other Investment, net	76	171	66	-39	84	-7	-111	51	-8	-13	.
Reserve Assets	-50	-29	-36	57	-5	49	21	-50	-22	-109	.
Foreign exchange	-50	-29	-43	57	-5	50	20	-49	-21	-98	.
Errors and Omissions	**18**	**-181**	**0**	**83**	**48**	**41**	**121**	**48**	**-51**	**-39**	**.**
Debt											
Public Debt Outstanding, 12/31 (US$m)	734	774	818	824	817	831	953	958	987	1,034	.
Debt Service/Exports (%)	9.6	5.0	5.0	3.8	2.5	2.6	4.2	5.7	3.2	3.2	.
Government Finance (millions of local currency)											
Revenue	4,782	5,383	6,275	6,170	6,332	7,722	10,503	12,474	16,253	20,414	23,667
Expense	5,798	6,788	7,906	8,141	8,589	10,377	14,150	17,165	19,247	21,204	28,471

7.19 | Honduras
selected economic data

	1997	1998	1999	2000	2001	2002	2003	2004	2005	2006	2007
Population											
Population (000)	5,868	6,023	6,181	6,348	6,513	6,677	6,843	7,007	7,168	7,326	7,484
Growth Rate (%)	2.7	2.5	2.7	2.6	2.5	2.5	2.4	2.3	2.2	2.2	2.1
National Accounts											
GDP, current prices (m. LCU)	73,156	84,032	91,974	106,654	118,416	129,167	142,818	161,508	183,749	204,686	232,817
GDP constant (m. LCU)	99,901	102,799	100,857	106,654	109,559	113,672	118,841	126,247	133,886	142,290	151,255
Real GDP Growth Rate (%)	5.0	2.9	-1.9	5.7	2.7	3.8	4.5	6.2	6.1	6.3	6.3
GDP per capita (constant LCU)	16,808	16,840	16,098	16,602	16,646	16,871	17,241	17,912	18,583	19,346	20,142
Gross Fixed Capital Formation (m. LCU)	19,726	21,784	26,732	27,467	29,281	27,702	32,087	41,644	47,388	57,886	.
Employment and Wages											
Unemployment Rate (%)	3.3	4.0	3.9	.	.	3.9	5.2	6.0	4.2	.	.
Prices											
GDP Deflator (2000=100)	61.4	68.5	76.4	100	108.1	113.6	120.2	127.9	137.2	143.9	153.9
Annual Change (%)	22.3	11.6	11 6	30.8	8.1	5.1	5.8	6.5	7.3	4.8	7.0
Consumer Price Index (2000=100)	70.9	80.6	90 0	100	109.7	118.1	127.2	137.5	149.6	157.9	168.9
Annual Change (%)	48.8	13.7	11.7	11.1	9.7	7.7	7.7	8.1	8.8	5.6	6.9
Interest Rate: Deposit Rate, (annual %)	21.3	18.6	20 0	15.9	14.5	13.7	11.5	11.1	10.9	9.3	7.8
Interest Rate: Lending Rate, (annual %)	32.1	30.7	30 2	26.8	23.8	22.7	20.8	19.9	18.8	17.4	16.6
Balance of Payments (millions of US$)											
Current Account Balance	**-272**	**-148**	**-241**	**-273**	**-339**	**-260**	**-304**	**-478**	**-132**	**-195**	**.**
Exports, f.o.b.	1,857	2,048	1,756	2,012	1,935	1,977	2,090	2,421	2,749	3,043	.
Imports, f o.b.	-2,150	-2,371	-2,510	-2,680	-2,769	-2,806	-3,035	-3,677	-4,239	-5,037	.
Trade Balance	-294	-323	-753	-669	-834	-829	-945	-1,256	-1,490	-1,993	.
Services, net	-26	-70	-28	-119	-139	-86	-97	-101	-132	-266	.
Income, net	-212	-204	-155	-133	-170	-193	-258	-359	-340	-287	.
Current Transfers, net	260	449	696	648	804	848	996	1,239	1,830	2,352	.
Capital Account Balance	**19**	**29**	**111**	**129**	**145**	**80**	**29**	**113**	**849**	**1,651**	**.**
Financial Account Balance	**54**	**19**	**9**	**24**	**80**	**120**	**347**	**329**	**-658**	**-1,379**	**.**
Direct Investment, net	122	99	237	282	193	175	247	325	372	385	.
Portfolio Investment, net	.	.	-72	-61	-4	-4	-4	-4	-17	-15	.
Other Investment, net	240	116	301	-164	-21	79	28	506	-658	-1,446	.
Reserve Assets	-308	-171	-441	-34	-88	-131	75	-498	-355	-303	.
Foreign exchange	-331	-230	-429	-33	-85	-91	102	-519	-348	-300	.
Errors and Omissions	**200**	**99**	**121**	**120**	**114**	**60**	**-72**	**35**	**-60**	**-78**	**.**
Debt											
Public Debt Outstanding, 12/31 (US$m)	4,059	3,949	4,121	4,211	3,861	4,059	4,423	4,832	4,092	2,986	.
Debt Service/Exports (%)	23.2	20.4	18.4	12.9	11.2	11.9	11.4	7.3	7.1	5.1	.
Government Finance (millions of local currency)											
Revenue	.	.	.	.	.	.	23,444	27,487	32,157	37,147	.
Taxes	.	.	.	.	.	.	19,795	23,417	26,712	31,438	.
Grants	.	.	.	.	.	.	1,353	1,331	2,128	3,055	.
Expense	.	.	.	.	.	.	27,562	28,684	33,436	36,638	.
Compensation of employees	.	.	.	.	.	.	12,430	13,596	14,875	16,744	.
Use of goods and services	.	.	.	.	.	.	3,360	3,226	4,559	5,518	.
Interest	.	.	.	.	.	.	2,039	2,161	2,246	1,761	.
Subsidies	.	.	.	.	.	.	2,149	622	690	999	.
Grants	.	.	.	.	.	.	5,525	6,369	8,031	7,034	.
Social benefits	.	.	.	.	.	.	140	97	65	186	.
Total outlays	.	.	.	.	.	.	30,468	32,500	36,856	39,391	.
Public debt transactions	.	.	.	.	.	.	2,039	2,161	2,246	1,761	.

7.20 | Jamaica
selected economic data

	1997	1998	1999	2000	2001	2002	2003	2004	2005	2006	2007
Population											
Population (000)	2,531	2,560	2,589	2,615	2,640	2,665	2,689	2,712	2,736	2,758	2,780
Growth Rate (%)	1.2	1.1	1.1	1.0	0.9	0.9	0.9	0.9	0.8	0.8	0.8
National Accounts											
GDP, current prices (m. LCU)	263,828	283,012	302,102	339,115	373,284	410,133	472,906	540,809	605,030	686,112	776,773
GDP constant (m. LCU)	239,853	236,953	239,229	240,926	244,593	247,295	252,878	255,331	258,982	265,353	268,935
Real GDP Growth Rate (%)	-1.0	-1.2	1.0	0.7	1.5	1.1	2.3	1.0	1.4	2.5	1.4
GDP per capita (constant LCU)	93,942	91,978	92,663	92,767	93,628	94,333	95,943	96,417	97,336	99,262	100,129
Gross Fixed Capital Formation (m. LCU)	77,149	73,034	73,845	90,943	109,154	130,403	141,299	170,562	192,102	218,970	.
Employment and Wages											
Unemployment Rate (%)	16.5	15.5	15.7	15.5	15.0	15.1	11.7	11.4	10.9	.	.
Prices											
GDP Deflator (2000=100)	78.1	84.9	89.7	100	108.4	117.8	132.8	150.4	165.9	.	.
Annual Change (%)	10.0	8.6	5.7	11.5	8.4	8.7	12 8	13.3	10.3	.	.
Consumer Price Index (2000=100)	80.3	87.3	92.4	100	107.0	114.6	126.4	143.6	165.6	179.8	196.5
Annual Change (%)	9.7	8.6	6.0	8.2	7.0	7.1	10 3	13.6	15.3	8.6	9.3
Interest Rate: Deposit Rate, (annual %)	13.9	15.6	13.5	11.6	9.6	8.6	8.5	8.0	7.5	7.0	7.1
Interest Rate: Lending Rate, (annual %)	32.9	31.6	27.0	23.3	20.6	18.5	18.9	18.1	17.4	17.6	17.2
Balance of Payments (millions of US$)											
Current Account Balance	**-332**	**-334**	**-216**	**-367**	**-759**	**-1,074**	**-773**	**-509**	**-1,071**	**-1,170**	**.**
Exports, f.o.b.	1,700	1,613	1,499	1,563	1,454	1,309	1,386	1,602	1,664	2,134	.
Imports, f.o.b.	-2,833	-2,744	-2,686	-3,004	-3,073	-3,180	-3,328	-3,546	-4,246	-5,077	.
Trade Balance	-1,132	-1,131	-1,187	-1,442	-1,618	-1,871	-1,943	-1,945	-2,581	-2,943	.
Services, net	467	477	655	603	383	315	552	572	607	628	.
Income, net	-292	-308	-333	-350	-438	-605	-571	-583	-676	-603	.
Current Transfers, net	625	628	647	821	914	1,087	1,189	1,446	1,578	1,749	.
Capital Account Balance	**-12**	**-9**	**-11**	**2**	**-22**	**-17**	**0**	**2**	**-3**	**-0**	**.**
Financial Account Balance	**325**	**298**	**228**	**331**	**795**	**1,154**	**760**	**521**	**1,028**	**1,151**	**.**
Direct Investment, net	147	287	429	394	525	407	604	542	581	797	.
Portfolio Investment, net	6	7	5	-64	30	-196	-286	96	-126	-129	.
Other Investment, net	-33	31	-361	501	1,085	682	-5	569	800	713	.
Reserve Assets	205	-27	155	-500	-845	260	447	-686	-228	-230	.
Foreign exchange	199	-27	155	-501	-845	260	447	-686	-228	-230	.
Errors and Omissions	**19**	**45**	**-1**	**34**	**-14**	**-63**	**13**	**-14**	**46**	**20**	**.**
Debt											
Public Debt Outstanding, 12/31 (US$m)	2,779	2,980	2,888	3,764	4,313	4,605	4,576	5,284	5,550	6,010	.
Debt Service/Exports (%)	15.0	11.7	13.9	15.4	16.5	18.6	16.7	15.1	16.3	11.9	.
Government Finance (millions of local currency)											
Revenue	.	.	.	114,809	120,350	131,282	173,542	197,346	213,601	260,101	.
Taxes	60,101	67,139	74,634	84,659	90,985	103,126	133,208	152,961	165,700	192,469	.
Social contributions	0	0	0	4,488	4,583	5,117	10,255	12,986	15,345	22,134	.
Grants	316	498	797	891	1,941	0	808	4,220	717	1,499	.
Expense	88,835	98,370	109,486	121,224	132,403	158,334	186,899	206,258	205,182	254,976	.
Compensation of employees	30,083	33,046	33,061	36,616	44,247	57,818	62,313	65,136	65,228	81,387	.
Use of goods and services	19,237	18,607	21,523	25,510	22,543	.	30,175	39,111	40,846	48,027	.
Interest	25,235	34,851	41,911	43,335	51,550	60,738	88,170	92,784	88,296	97,818	.
Social benefits	1,004	1,094	1,449	0	1,852	1,830	3,000	4,801	4,725	6,856	.
Total outlays	92,454	101,160	112,506	123,819	134,228	161,632	194,067	209,299	220,752	257,981	.
Public debt transactions	25,235	34,851	41,911	43,335	51,550	60,738	88,170	92,784	88,296	97,818	.

7.21 | Mexico
selected economic data

	1997	1998	1999	2000	2001	2002	2003	2004	2005	2006	2007
Population											
Population (000)	95,895	97,325	98,617	99,927	101,247	102,480	103,718	104,960	106,203	107,450	108,701
Growth Rate (%)	1.5	1.4	1.2	1.4	1.2	1.2	1.2	1.2	1.2	1.2	1.2
National Accounts											
GDP, current prices (b. LCU)	3,174	3,846	4,595	5,492	5,810	6,263	6,891	7,714	8,366	9,155	9,763
GDP constant (b. LCU)	1,382	1,451	1,506	1,605	1,605	1,617	1,639	1,709	1,757	1,842	1,903
Real GDP Growth Rate (%)	6.8	5.0	3.8	6.6	-0.0	0.8	1.4	4.2	2.8	4.8	3.3
GDP per capita (constant LCU)	14,712	15,237	15,591	16,385	16,209	16,169	16,229	16,745	17,047	17,674	18,057
Gross Fixed Capital Formation (b. LCU)	826	936	1,084	1,312	1,212	1,295	1,416	1,704	1,825	2,012	.
Employment and Wages											
Unemployment Rate (%)	3.4	2.9	2.1	2.2	2.1	2.4	2.5	3.0	3.5	.	.
Real Average Wage (1990=100)	101	104	106	112	120	122	124	124	124	124	125
Prices											
Consumer Price Index (2000=100)	67.6	78 3	91.3	100	106.4	111.7	116.8	122.3	127.1	131.8	137.0
Annual Change (%)	20.6	15.9	16.6	9.5	6.4	5.0	4.5	4.7	4.0	3.6	4.0
Interest Rate: Deposit Rate, (annual %)	16.4	15 5	11.6	8.3	6.2	3.8	3.1	2.7	3.5	3.3	3.2
Interest Rate: Lending Rate, (annual %)	22.1	26.4	23.7	16.9	12.8	8.2	7.0	7.4	9.7	7.5	7.6
Balance of Payments (millions of US$)											
Current Account Balance	**-7,665**	**-15,993**	**-13,949**	**-18,684**	**-17,696**	**-14,115**	**-8,569**	**-6,576**	**-5,176**	**-1,993**	**.**
Exports, f.o.b.	110,431	117,539	136,362	166,121	158,780	161,046	164,766	187,998	214,233	249,997	.
Imports, f.o.b.	-109,808	-125,373	-141,975	-174,458	-168,396	-168,679	-170,546	-196,810	-221,819	-256,130	.
Trade Balance	623	-7,834	-5,613	-8,337	-9,617	-7,633	-5,780	-8,811	-7,587	-6,133	.
Services, net	-1,431	-1,347	-2,737	-3,604	-4,493	-4,920	-5,524	-5,732	-5,303	-6,440	.
Income, net	-12,106	-12,824	-11,912	-13,736	-12,924	-11,831	-11,377	-9,194	-13,019	-13,544	.
Current Transfers, net	5,248	6,012	6,313	6,994	9,338	10,269	14,112	17,161	20,733	24,124	.
Capital Account Balance	**0**	**0**	**0**	**0**	**0**	**0**	**0**	**0**	**0**	**0**	**.**
Financial Account Balance	**5,269**	**16,896**	**13,876**	**16,887**	**20,695**	**21,725**	**14,047**	**8,250**	**6,837**	**-1,174**	**.**
Direct Investment, net	12,830	12,642	13,734	17,923	25,103	20,262	15,336	18,345	14,486	13,453	.
Portfolio Investment, net	4,329	258	11,169	156	7,491	131	3,649	6,956	8,366	1,296	.
Other Investment, net	-1,397	6,133	-10,434	1,630	-4,574	8,437	4,513	-12,990	-8,843	-16,911	.
Reserve Assets	-10,494	-2,137	-594	-2,822	-7,325	-7,104	-9,451	-4,061	-7,173	989	.
Foreign exchange	-8,956	-3,263	479	-4,077	-9,346	-5,852	-8,307	-5,140	-9,914	-2,152	.
Errors and Omissions	**2,396**	**-903**	**73**	**1,796**	**-2,999**	**-7,610**	**-5,478**	**-1,673**	**-1,661**	**3,167**	**.**
Debt											
Public Debt Outstanding, 12/31 (US$m)	83,302	87,045	87,911	81,488	94,230	99,518	106,660	108,507	108,482	96,304	.
Debt Service/Exports (%)	31.9	20.9	22.3	30.4	25.5	23.4	21.7	22.5	17.6	18.9	.
Government Finance (millions of local currency)											
Revenue	503,554	545,176	674,348	868,268	939,115	989,353	1,132,985	1,270,211	1,412,505	1,558,808	1,711,221
Taxes	312,115	404,225	521,682	581,703	654,870	728,284	766,582	770,120	810,511	890,078	1,002,670
Expense	751,526	830,610	1,009,346	1,248,157	1,311,670	1,459,951	1,648,243	1,792,297	1,958,012	2,255,221	2,482,656
Compensation of employees	116,401	130,357	168,742	189,946	214,418	244,621	259,231	252,501	263,549	293,772	324,662
Use of goods and services	52,095	60,012	56,797	80,051	87,583	83,234	118,751	121,822	138,292	159,121	163,694
Interest	130,187	111,264	164,346	201,017	188,062	178,375	190,863	206,830	210,186	250,065	238,955

7.22 | Nicaragua
selected economic data

	1997	1998	1999	2000	2001	2002	2003	2004	2005	2006	2007
Population											
Population (000)	4,610	4,717	4,825	4,932	5,040	5,147	5,254	5,360	5,465	5,570	5,675
Growth Rate (%)	2.4	2.3	2.2	2.2	2.1	2.1	2.0	2.0	1.9	1.9	1.9
National Accounts											
GDP, current prices (m. LCU)	31,974	37,769	44,164	49,960	55,155	57,376	61,959	71,156	81,233	93,007	105,600
GDP constant (m. LCU)	23,432	24,299	25,999	27,065	27,877	28,088	28,796	30,325	31,644	32,878	34,111
Real GDP Growth Rate (%)	4.0	3.7	7.0	4.1	3.0	0.8	2.5	5.3	4.4	3.9	3.8
GDP per capita (constant LCU)	5,034	5,079	5,280	5,356	5,356	5,258	5,252	5,390	5,480	5,561	5,635
Gross Fixed Capital Formation (m. LCU)	9,962	11,733	16,951	15,073	15,580	14,958	16,021	19,938	24,057	27,365	.
Employment and Wages											
Unemployment Rate (%)	13.3	13.2	10.9	6.2	11.3	12.2	8.0	.	.	.	.
Real Average Wage (1990=100)	89	97	101	101	102	106	108	105	106	107	106
Prices											
GDP Deflator (2000=100)	74.0	84.3	92.1	100	107.2	110.7	116.6	127.2	139.7	153.4	.
Annual Change (%)	9.8	14.0	9.2	8.6	7.2	3.2	5.3	9.1	9.9	9.8	.
Consumer Price Index (2000=100)	.	.	.	.	100.0	103.8	109.3	118.5	129.9	141.8	157.5
Annual Change (%)	.	.	.	.	.	3.8	5.3	8.5	9.6	9.1	11.1
Interest Rate: Deposit Rate, (annual %)	12.4	10.8	11.8	10.8	11.6	7.8	5.6	4.7	4.0	4.9	6.1
Interest Rate: Lending Rate, (annual %)	21.0	21.6	17.6	18.1	18.6	18.3	15 5	13.5	12.1	11.6	13 0
Balance of Payments (millions of US$)											
Current Account Balance	**-841**	**-687**	**-928**	**-842**	**-805**	**-744**	**-663**	**-657**	**-745**	**-855**	**.**
Exports, f.o.b.	745	761	749	881	895	914	1,056	1,369	1,654	1,978	.
Imports, f o.b.	-1,473	-1,510	-1,820	-1,802	-1,805	-1,853	-2,027	-2,457	-2,956	-3,422	.
Trade Balance	-728	-749	-1,071	-921	-910	-939	-971	-1,088	-1,302	-1,444	.
Services, net	-83	-84	-120	-129	-141	-130	-119	-123	-140	-141	.
Income, net	-265	-185	-197	-202	-240	-206	-198	-201	-127	-124	.
Current Transfers, net	235	331	460	410	486	530	625	755	824	856	.
Capital Account Balance	**318**	**342**	**410**	**322**	**809**	**948**	**754**	**1,957**	**509**	**1,510**	**.**
Financial Account Balance	**203**	**486**	**816**	**314**	**-219**	**129**	**29**	**-884**	**273**	**-613**	**.**
Direct Investment, net	203	218	337	267	150	204	201	250	241	282	.
Portfolio Investment, net	161	-128	-20	35	14	1	0	-1	-8	-10	.
Other Investment, net	12	366	655	-2	-493	-7	-118	-973	99	-754	.
Reserve Assets	-173	30	-157	16	110	-69	-55	-160	-60	-132	.
Foreign exchange	-181	28	-160	16	109	-69	-54	-166	-60	-132	.
Errors and Omissions	**320**	**-141**	**-297**	**206**	**215**	**-333**	**-119**	**-416**	**-37**	**-43**	**.**
Debt											
Public Debt Outstanding, 12/31 (US$m)	5,364	5,636	5,779	5,492	5,437	5,573	5,894	4,125	4,113	3,425	.
Debt Service/Exports (%)	30.6	21.8	14.4	19.7	22.9	9.9	10 6	5.8	6.7	4.1	.
Government Finance (millions of local currency)											
Revenue	6,202	7,630	9,879	11,063	11,377	12,537	14,970	14,604	17,431	21,206	.
Taxes	4,392	5,413	6,147	6,900	7,015	7,739	9,422	11,253	13,645	16,262	.
Social contributions	629	867	1,066	1,489	1,834	2,217	2,468	0	0	0	.
Grants	822	675	1,935	1,874	1,712	1,524	2,079	2,374	2,723	3,692	.
Expense	5,437	6,576	8,477	9,594	12,044	11,044	12,711	11,932	14,510	17,918	.
Compensation of employees	1,032	1,403	1,763	1,981	2,395	3,591	3,976	4,178	4,999	6,117	.
Use of goods and services	965	1,327	1,688	1,836	2,443	1,893	1,882	1,469	1,796	2,601	.
Interest	907	1,067	761	1,057	1,294	1,287	1,919	1,478	1,561	1,684	.
Grants	666	1,034	1,357	1,994	3,069	2,504	3,050	4,202	5,110	5,904	.
Social benefits	1,074	1,299	1,427	1,730	2,063	1,405	1,581	227	279	422	.
Total outlays	6,435	7,851	10,853	12,618	14,642	13,491	16,136	16,184	18,925	21,143	.
Public debt transactions	907	1,067	761	1,057	1,294	1,287	1,919	1,478	1,561	1,684	.

7.23 | Panama
selected economic data

	1997	1998	1999	2000	2001	2002	2003	2004	2005	2006	2007
Population											
Population (000)	2,735	2,788	2,838	2,889	2,941	2,991	3,040	3,090	3,140	3,191	3,242
Growth Rate (%)	2.1	1.8	1.7	1.8	1.7	1.6	1.6	1.6	1.6	1.6	1.6
National Accounts											
GDP, current prices (m. LCU)	10,084	10,933	11,456	11,621	11,808	12,272	12,933	14,179	15,465	17,134	19,740
GDP constant (m. LCU)	9,924	10,653	11,070	11,371	11,436	11,691	12,183	13,099	14,041	15,256	16,965
Real GDP Growth Rate (%)	6.5	7.3	3.9	2.7	0.6	2.2	4.2	7.5	7.2	8.7	11 2
GDP per capita (constant LCU)	3,650	3,853	3,937	3,857	3,807	3,823	3,913	4,133	4,352	4,645	5,074
Gross Fixed Capital Formation (m. LCU)	2,589	2,975	2,955	2,805	2,082	1,933	2,457	2,652	2,839	3,395	.
Employment and Wages											
Unemployment Rate (%)	13.4	14.0	11 8	13.5	14.7	14.1	13.6	12.4	10 3	.	.
Real Average Wage (1990=100)	.	108	107	101	100	97	96	96	94	97	99
Prices											
GDP Deflator (2000=100)	99.4	100.4	101.3	100	101.0	102.7	103.9	105.9	107.8	109.9	113.8
Annual Change (%)	1.6	1.0	0.8	-1.2	1.0	1.7	1.1	2.0	1.7	2.0	3.6
Consumer Price Index (2000=100)	96.8	97.3	98 5	100	100.3	101.3	101.7	101.9	105.1	107.3	111.8
Annual Change (%)	1.3	0.6	1.2	1.5	0.3	1.0	0.4	0.2	3.2	2.1	4.2
Interest Rate: Deposit Rate, (annual %)	7.0	6.8	6.9	7.1	6.8	5.0	4.0	2.2	2.7	3.8	4.8
Interest Rate: Lending Rate, (annual %)	10.6	10.8	10.1	10.5	11.0	10.6	9.9	8.8	8.7	8.4	8.3
Balance of Payments (millions of US$)											
Current Account Balance	**-507**	**-1,016**	**-1,159**	**-673**	**-170**	**-96**	**-580**	**-1,012**	**-759**	**-552**	**-1,577**
Exports, f.o.b.	6,670	6,332	5,288	5,839	5,992	5,315	5,072	6,078	7,591	8,476	9,312
Imports, f.o.b.	-7,355	-7,627	-6,628	-6,981	-6,689	-6,350	-6,274	-7,617	-8,907	-10,201	-12,625
Trade Balance	-685	-1,296	-1,340	-1,143	-696	-1,035	-1,202	-1,538	-1,316	-1,726	-3,313
Services, net	428	638	701	854	890	968	1,198	1,331	1,436	2,213	2,832
Income, net	-400	-517	-691	-560	-590	-272	-821	-1,024	-1,125	-1,298	-1,355
Current Transfers, net	151	159	171	177	226	244	246	220	245	258	259
Capital Account Balance	**73**	**51**	**3**	**2**	**2**	**0**	**10**	**9**	**0**	**0**	**0**
Financial Account Balance	**629**	**1,354**	**1,646**	**408**	**667**	**50**	**437**	**884**	**1,313**	**496**	**1,052**
Direct Investment, net	1,299	1,203	756	624	467	99	818	1,019	962	2,574	1,825
Portfolio Investment, net	-875	660	-294	91	-3	90	64	125	-701	-421	-1,468
Other Investment, net	816	-529	1,368	-414	826	-3	-713	-657	1,575	-1,492	1,304
Reserve Assets	-611	20	-185	108	-623	-136	268	397	-523	-166	-610
Foreign exchange	-60	76	146	-41	-659	-119	278	422	-521	-153	-621
Errors and Omissions	**-195**	**-389**	**-490**	**262**	**-499**	**45**	**133**	**119**	**-554**	**56**	**524**
Debt											
Public Debt Outstanding, 12/31 (US$m)	5,073	5,417	5,676	5,704	6,327	6,405	6,482	7,215	7,492	7,774	.
Debt Service/Exports (%)	15.9	7.3	8.5	9.7	12.4	19.4	11.3	14.3	17 3	24.7	.
Government Finance (millions of local currency)											
Revenue	2,264	2,402	2,668	2,705	3,041	.	.	.	.	.	.
Taxes	1,162	1,177	1,266	1,186	1,093	.	.	.	.	.	.
Social contributions	433	431	472	498	595	.	.	.	.	.	.
Grants	64	72	7	18	24	.	.	.	.	.	.
Expense	2,171	2,350	2,443	2,568	2,736	.	.	.	.	.	.
Compensation of employees	877	910	942	942	1,014	.	.	.	.	.	.
Use of goods and services	358	369	373	388	451	.	.	.	.	.	.
Interest	294	402	481	556	587	.	.	.	.	.	.
Subsidies	79	64	80	39	44	.	.	.	.	.	.
Grants	13	9	6	4	8	.	.	.	.	.	.
Social benefits	547	579	547	622	632	.	.	.	.	.	.
Total outlays	2,341	2,607	2,651	2,804	2,934	.	.	.	.	.	.
Public debt transactions	294	402	481	556	587	.	.	.	.	.	.

7.24 | Paraguay
selected economic data

	1997	1998	1999	2000	2001	2002	2003	2004	2005	2006	2007
Population											
Population (000)	5,154	5,296	5,440	5,586	5,734	5,884	6,037	6,191	6,348	6,506	6,667
Growth Rate (%)	2.7	2.7	2.7	2.6	2.6	2.6	2.5	2.5	2.5	2.5	2.4
National Accounts											
GDP, current prices (b. LCU)	19,323	21,581	22,772	24,737	26,466	29,105	35,666	41,522	46,169	52,270	59,460
GDP constant (b. LCU)	14,416	14,500	14,285	13,807	14,092	14,085	14,626	15,231	15,666	16,345	17,391
Real GDP Growth Rate (%)	3.0	0.6	-1.5	-3.3	2.1	-0.0	3.8	4.1	2.9	4.3	6.4
GDP per capita (constant LCU)	2,887,568	2,844,441	2,745,704	2,601,313	2,602,334	2,550,468	2,597,856	2,671,311	2,701,741	2,763,476	2,882,685
Gross Fixed Capital Formation (b. LCU)	5,115	4,907	4,739	4,653	4,954	5,441	7,106	8,640	9,991	10,957	.
Employment and Wages											
Unemployment Rate (%)	5.3	5.3	6.6	7.6	7.6	10.7	7.9	.	.	.	.
Real Average Wage (1990=100)	100	98	96	97	98	93	93	94	95	96	95
Prices											
GDP Deflator (2000=100)	74 8	83.1	89.0	100	104.8	115.3	136.1	152.2	164.5	178.5	193.8
Annual Change (%)	4.2	11.0	7.1	12.4	4.8	10.0	18.0	11.8	8.1	8.5	8.6
Consumer Price Index (2000=100)	77.1	86.0	91.8	100	107.3	118.5	135.4	141.3	150.9	165.4	178.8
Annual Change (%)	6.9	11.6	6.8	9.0	7.3	10.5	14.2	4.3	6.8	9.6	8.1
Interest Rate: Deposit Rate, (annual %)	13 0	16.2	19.7	15.7	16.2	22.9	15.8	5.1	1.7	6.7	5.0
Interest Rate: Lending Rate, (annual %)	27 8	30.5	30.2	26.8	28.3	38.7	50.0	33.5	29.9	30.1	25 0
Balance of Payments (millions of US$)											
Current Account Balance	**-650**	**-160**	**-165**	**-163**	**-266**	**93**	**129**	**143**	**37**	**-217**	**.**
Exports, f.o.b.	3,328	3,549	2,312	2,329	1,890	1,858	2,170	2,861	3,352	4,838	.
Imports, f o.b.	-4,192	-3,942	-2,753	-2,866	-2,504	-2,138	-2,446	-3,105	-3,814	-5,772	.
Trade Balance	-865	-393	-441	-537	-614	-280	-276	-244	-462	-935	.
Services, net	0	50	82	175	165	214	245	327	349	383	.
Income, net	33	6	18	22	16	43	-4	-134	-74	-51	.
Current Transfers, net	181	177	175	177	167	116	165	194	224	386	.
Capital Account Balance	**8**	**5**	**20**	**3**	**15**	**4**	**15**	**16**	**20**	**30**	**.**
Financial Account Balance	**637**	**296**	**402**	**408**	**198**	**164**	**-102**	**-252**	**154**	**-24**	**.**
Direct Investment, net	230	336	89	98	78	5	22	32	68	185	.
Portfolio Investment, net	-4	9	-9	3	1	-0	-0	-0	.	.	.
Other Investment, net	206	-26	427	92	74	76	178	-105	233	178	.
Reserve Assets	206	-23	-104	215	45	84	-301	-179	-146	-387	.
Foreign exchange	170	-70	-162	177	49	88	-301	-179	-152	-382	.
Errors and Omissions	**6**	**-142**	**-257**	**-248**	**53**	**-261**	**-43**	**93**	**-211**	**212**	**.**
Debt											
Public Debt Outstanding, 12/31 (US$m)	1,464	1,591	2,074	2,060	1,981	2,045	2,201	2,430	2,265	2,235	.
Debt Service/Exports (%)	6.6	5.7	7.9	10.6	12.7	12.5	11.8	12.6	10.8	6.8	.
Government Finance (billions of local currency)											
Revenue	3,259	3,758	4,050	4,247	4,972	5,078	6,066	7,649	9,676	11,188	.
Taxes	2,236	2,485	2,398	2,677	2,851	2,921	3,676	4,929	5,482	6,320	.
Social contributions	227	245	288	300	313	340	369	440	1,475	1,711	.
Grants	68	45	50	46	136	195	163	223	71	52	.
Expense	2,825	3,227	3,976	4,319	4,530	4,919	5,215	5,703	7,565	8,714	.
Compensation of employees	1,551	1,818	2,021	2,339	2,400	2,582	2,724	2,983	3,941	4,637	.
Use of goods and services	334	355	295	328	318	395	418	466	833	1,016	.
Interest	100	161	174	304	364	438	479	474	540	517	.
Grants	358	341	410	469	478	499	593	613	480	460	.
Social benefits	477	545	732	852	941	983	991	1,008	1,516	1,661	.
Total outlays	3,470	3,812	4,687	5,216	5,199	6,029	6,300	7,019	9,185	10,551	.
Public debt transactions	100	161	174	304	364	438	479	474	540	517	.

7.25 | Peru
selected economic data

	1997	1998	1999	2000	2001	2002	2003	2004	2005	2006	2007
Population											
Population (000)	24,748	25,174	25,582	25,980	26,376	26,769	27,159	27,544	27,926	28,303	28,675
Growth Rate (%)	1.8	1.7	1.6	1.5	1.5	1.5	1.4	1.4	1.4	1.3	1.3
National Accounts											
GDP, current prices (m. LCU)	157,531	166,282	174,422	186,141	189,213	199,650	213,425	238,015	261,907	304,615	340,951
GDP constant (m. LCU)	117,294	116,522	117,587	121,057	121,317	127,407	132,545	139,320	148,716	159,955	174,329
Real GDP Growth Rate (%)	6.9	-0.7	0.9	3.0	0.2	5.0	4.0	5.1	6.7	7.6	9.0
GDP per capita (constant LCU)	4,872	4,767	4,737	4,802	4,739	4,902	5,022	5,198	5,464	5,787	6,211
Gross Fixed Capital Formation (m. LCU)	37,951	39,256	36,793	37,531	35,295	37,841	40,129	45,035	48,638	60,563	.
Employment and Wages											
Unemployment Rate (%)	7.7	7.8	8.0	7.3	7.9	9.7	10 3	10.5	11.4	.	.
Real Average Wage (1990=100)	99	97	95	96	95	100	101	102	100	101	102
Prices											
GDP Deflator (2000=100)	87.5	92.9	96.5	100	101.4	102.0	104.4	111.1	114.9	124.1	127.6
Annual Change (%)	7.5	6.2	3.9	3.6	1.4	0.6	2.3	6.5	3.4	8.0	2.8
Consumer Price Index (2000=100)	86.9	93.1	96.4	100	102.0	102.2	104.5	108.3	110.1	112.3	114.3
Annual Change (%)	8.6	7.2	3.5	3.8	2.0	0.2	2.3	3.7	1.6	2.0	1.8
Interest Rate: Deposit Rate, (annual %)	10.3	10.9	11.8	9.8	7.5	3.5	3.1	2.4	2.6	3.2	3.2
Interest Rate: Lending Rate, (annual %)	30.9	32.6	35.1	30.0	25.0	20.8	21 0	24.7	25.5	23.9	22.9
Balance of Payments (millions of US$)											
Current Account Balance	**-3,368**	**-3,336**	**-1,380**	**-1,546**	**-1,203**	**-1,110**	**-949**	**19**	**1,148**	**2,589**	**.**
Exports, f.o.b.	6,825	5,757	6,088	6,955	7,026	7,714	9,091	12,809	17,368	23,800	.
Imports, f.o.b.	-8,536	-8,219	-6,710	-7,358	-7,204	-7,393	-8,205	-9,805	-12,082	-14,866	.
Trade Balance	-1,711	-2,462	-623	-403	-179	321	886	3,004	5,286	8,934	.
Services, net	-786	-657	-588	-735	-963	-994	-900	-732	-834	-949	.
Income, net	-1,822	-1,204	-1,112	-1,410	-1,101	-1,457	-2,144	-3,686	-5,076	-7,581	.
Current Transfers, net	952	987	943	1,001	1,040	1,019	1,209	1,433	1,772	2,185	.
Capital Account Balance	**80**	**-2**	**-25**	**-258**	**-154**	**-98**	**-48**	**-59**	**-22**	**-100**	**.**
Financial Account Balance	**3,240**	**3,005**	**1,343**	**1,156**	**1,110**	**1,002**	**232**	**-157**	**-1,447**	**-2,006**	**.**
Direct Investment, net	2,054	1,582	1,812	810	1,070	2,156	1,275	1,599	2,579	3,467	.
Portfolio Investment, net	5,022	-417	-352	-406	-372	1,408	-76	820	1,762	-1,674	.
Other Investment, net	-2,350	703	-1,096	313	687	-1,710	-451	-133	-4,317	-589	.
Reserve Assets	-1,486	1,137	979	440	-275	-852	-516	-2,443	-1,471	-3,210	.
Foreign exchange	-1,574	1,150	1,021	264	-265	-678	-469	-2,406	-1,379	-3,066	.
Errors and Omissions	**48**	**333**	**62**	**648**	**247**	**207**	**764**	**197**	**322**	**-483**	**.**
Debt											
Public Debt Outstanding, 12/31 (US$m)	19,216	19,310	19,492	19,237	18,899	20,410	22,531	24,199	22,225	21,825	.
Debt Service/Exports (%)	35.6	24.3	28.2	25.8	22.2	32.9	21 0	16.7	25.5	12.9	.
Government Finance (millions of local currency)											
Revenue	28,972	30,685	30,275	32,625	31,671	32,606	35,672	39,468	46,393	.	.
Taxes	22,304	23,144	22,072	22,769	23,541	24,062	27,405	31,144	35,368	.	.
Social contributions	2,937	2,985	2,997	3,185	3,260	3,320	3,504	3,738	4,023	.	.
Grants	97	182	212	215	220	309	362	254	271	.	.
Expense	25,754	27,517	30,266	33,266	33,300	33,940	36,312	39,606	45,186	.	.
Compensation of employees	5,519	6,648	6,793	7,454	7,456	7,693	8,309	8,360	9,077	.	.
Use of goods and services	5,485	6,508	6,680	7,583	7,838	7,189	7,590	8,368	9,254	.	.
Interest	3,026	3,465	3,948	4,405	4,050	4,098	4,427	4,716	4,901	.	.
Grants	5,720	5,173	6,575	7,230	7,308	8,085	9,159	10,989	13,231	.	.
Social benefits	3,534	4,002	4,775	5,083	5,314	6,083	6,081	6,410	7,085	.	.
Total outlays	28,214	31,308	34,365	36,447	35,551	35,396	39,248	42,305	48,552	.	.
Public debt transactions	3,026	3,465	3,948	4,405	4,050	4,098	4,427	4,716	4,901	.	.

7.26 | Suriname
selected economic data

	1997	1998	1999	2000	2001	2002	2003	2004	2005	2006	2007
Population											
Population (000)	413	420	426	432	439	444	450	455	460	466	471
Growth Rate (%)	1.6	1.5	1.5	1.4	1.4	1.3	1.2	1.2	1.1	1.1	1.1
National Accounts											
GDP, current prices (m. LCU)	370,570	445,099	761,482	1,176,909	1,663,541	2,534,245	3,306,380	4,072,507	4,919,679	5,873,393	6,599,198
GDP constant (m. LCU)	4,129	4,193	4,157	4,154	4,437	4,553	4,825	5,221	5,457	5,722	6,037
Real GDP Growth Rate (%)	5.7	1.6	-0.9	-0.1	6.8	2.6	6.0	8.2	4.5	4.8	5.5
GDP per capita (constant LCU)	9,197	9,229	9,015	8,902	9,370	9,500	9,922	10,388	10,700	11,056	11,494
Gross Fixed Capital Formation (m. LCU)	66	96	134	146	481	558	755	911	1,218	.	.
Employment and Wages											
Unemployment Rate (%)	10.5	10.6	13.8	.	.	.	.	.	.	.	.
Prices											
Consumer Price Index (2000=100)	26.5	31.5	62.7	100	138.6	160.1	196.9	216.7	238.3	265.2	.
Annual Change (%)	7.1	19.0	98.9	59.4	38.6	15.5	23 0	10.1	9.9	11.3	.
Interest Rate: Deposit Rate, (annual %)	17.3	16.0	15.6	15 5	11.9	9.0	8.3	8.3	7.3	6.6	6.4
Interest Rate: Lending Rate, (annual %)	33.1	27.5	27.3	29 0	25.7	22.2	21 0	20.4	17.4	15.6	13 8
Balance of Payments (millions of US$)											
Current Account Balance	**-68**	**-155**	**-29**	**32**	**-84**	**-131**	**-159**	**-138**	**-144**	**110**	**.**
Exports, f.o.b.	402	350	342	399	437	369	488	782	1,212	1,174	.
Imports, f.o.b.	-366	-377	-298	-246	-297	-322	-458	-740	-1,189	-1,013	.
Trade Balance	36	-27	44	153	140	47	30	42	22	161	.
Services, net	-102	-125	-72	-125	-115	-128	-136	-130	-148	-35	.
Income, net	-3	-1	0	6	-108	-42	-49	-63	-40	-52	.
Current Transfers, net	1	-2	-2	-2	-1	-9	-5	13	22	36	.
Capital Account Balance	**15**	**7**	**4**	**2**	**2**	**6**	**9**	**19**	**15**	**19**	**.**
Financial Account Balance	**8**	**22**	**-18**	**-154**	**26**	**-20**	**-45**	**-100**	**-40**	**-275**	**.**
Direct Investment, net	-9	9	-62	-148	-27	-74	-76	-37	28	-163	.
Portfolio Investment, net	.	.	.	.	.	.	.	.	-2	-0	.
Other Investment, net	36	21	40	9	131	36	40	14	-47	-17	.
Reserve Assets	-19	-8	4	-15	-78	19	-8	-77	-19	-94	.
Foreign exchange	-23	-8	-15	-6	-76	20	-6	-76	-13	-87	.
Errors and Omissions	**45**	**126**	**44**	**120**	**56**	**145**	**195**	**219**	**169**	**145**	**.**

7.27 | Trinidad and Tobago
selected economic data

	1997	1998	1999	2000	2001	2002	2003	2004	2005	2006	2007
Population											
Population (000)	1,138	1,131	1,125	1,118	1,110	1,102	1,093	1,084	1,075	1,066	1,057
Growth Rate (%)	-0.7	-0.5	-0.6	-0.7	-0.7	-0.8	-0.8	-0.8	-0.9	-0.9	-0.9
National Accounts											
GDP, current prices (m. LCU)	35,871	38,065	42,889	51,371	55,007	56,290	70,732	79,826	95,057	114,474	130,409
GDP constant (m. LCU)	41,145	44,485	48,054	51,371	53,512	57,759	66,096	71,916	77,634	86,941	91,723
Real GDP Growth Rate (%)	7.7	8.1	8.0	6.9	4.2	7.9	14.4	8.8	8.0	12.0	5.5
GDP per capita (constant LCU)	32,333	34,705	37,376	40,694	42,242	45,276	51,539	55,721	59,949	66,969	70,476
Gross Fixed Capital Formation (m. LCU)	10,802	12,707	9,011	10,278	14,694	12,736	17,926	13,906	14,749	.	.
Employment and Wages											
Unemployment Rate (%)	15.0	14.2	13.1	12.1	10.8	10.4	10.5	8.3	8.0	.	.
Prices											
GDP Deflator (2000=100)	87.2	85.6	89.2	100	102.8	97.5	107.0	111.0	122.4	131.7	.
Annual Change (%)	-3.7	-1.9	4.3	12.0	2.8	-5.2	9.8	3.7	10.3	7.5	.
Consumer Price Index (2000=100)	88.4	93.4	96.6	100	105.5	109.9	114.1	118.3	126.5	137.0	147.8
Annual Change (%)	3.6	5.6	3.4	3.6	5.5	4.1	3.8	3.7	6.9	8.3	7.9
Interest Rate: Deposit Rate, (annual %)	6.9	8.0	8.5	8.2	7.7	4.8	2.9	2.8	2.2	4.8	5.8
Interest Rate: Lending Rate, (annual %)	15.3	17.3	17.0	16.5	15.7	12.5	11.2	9.3	9.1	10.9	11.8
Balance of Payments (millions of US$)											
Current Account Balance	**-614**	**-644**	**31**	**544**	**416**	**76**	**985**	**1,447**	**3,594**	**.**	**.**
Exports, f.o.b.	2,448	2,258	2,816	4,290	4,304	3,920	5,205	6,403	9,672	.	.
Imports, f.o.b.	-2,977	-2,999	-2,752	-3,322	-3,586	-3,682	-3,912	-4,894	-5,725	.	.
Trade Balance	-529	-741	64	969	718	238	1,293	1,509	3,948	.	.
Services, net	292	416	329	166	204	264	314	480	356	.	.
Income, net	-381	-341	-400	-629	-539	-480	-681	-597	-760	.	.
Current Transfers, net	4	22	38	38	33	55	59	56	50	.	.
Capital Account Balance	**0**	**0**	**0**	**0**	**0**	**0**	**0**	**0**	**0**	**.**	**.**
Financial Account Balance	**504**	**391**	**-124**	**-267**	**-149**	**348**	**-301**	**-936**	**-2,347**	**.**	**.**
Direct Investment, net	999	730	379	654	685	684	1,034	1,124	1,281	.	.
Portfolio Investment, net	.	-0	-178	-30	-206	-70	-509	-690	-258	.	.
Other Investment, net	-321	-262	-163	-451	-157	-217	-490	-634	-1,476	.	.
Reserve Assets	-175	-76	-162	-441	-471	-49	-335	-736	-1,893	.	.
Foreign exchange	-175	-76	-162	-441	-471	-49	-334	-735	-1,893	.	.
Errors and Omissions	**110**	**252**	**93**	**-277**	**-267**	**-425**	**-684**	**-511**	**-1,247**	**.**	**.**
Government Finance (millions of local currency)											
Revenue	.	.	.	.	14,938	14,649	18,235	21,878	30,865	.	.
Taxes	.	.	.	.	12,168	11,514	15,160	18,425	26,559	.	.
Social contributions	.	.	.	.	789	833	906	1,020	1,246	.	.
Grants	.	.	.	.	10	2	3	1	3	.	.
Expense	.	.	.	.	13,126	14,016	15,728	18,921	22,807	.	.
Compensation of employees	.	.	.	.	4,808	5,298	5,812	6,238	7,179	.	.
Use of goods and services	.	.	.	.	1,952	2,005	2,471	3,418	4,337	.	.
Interest	.	.	.	.	2,383	2,409	2,592	2,396	2,542	.	.
Subsidies	.	.	.	.	90	92	114	141	343	.	.
Grants	.	.	.	.	1,798	2,062	2,347	2,806	3,588	.	.
Social benefits	.	.	.	.	1,924	1,981	2,199	3,650	4,505	.	.
Total outlays	.	.	.	.	13,872	14,712	16,658	20,274	25,091	.	.
Public debt transactions	.	.	.	.	2,383	2,409	2,592	2,396	2,542	.	.

7.28 | Uruguay
selected economic data

	1997	1998	1999	2000	2001	2002	2003	2004	2005	2006	2007
Population											
Population (000)	3,263	3,285	3,304	3,324	3,344	3,363	3,382	3,399	3,416	3,432	3,447
Growth Rate (%)	0.7	0.6	0.6	0.6	0.6	0.6	0.5	0.5	0.5	0.5	0.4
National Accounts											
GDP, current prices (m. LCU)	204,926	234,267	237,143	243,027	247,211	260,967	315,678	379,353	406,705	464,802	536,329
GDP constant (m. LCU)	286	299	291	287	277	246	252	281	300	321	343
Real GDP Growth Rate (%)	5.0	4.5	-2.8	-1.4	-3.4	-11.0	2.2	11.8	6.6	7.0	7.0
GDP per capita (constant LCU)	88	91	88	86	83	73	74	83	94	100	107
Gross Fixed Capital Formation (m. LCU)	31,194	37,178	35,913	33,920	34,049	30,067	39,733	49,646	53,432	76,112	.
Employment and Wages											
Unemployment Rate (%)	11.4	10.0	11.3	13.6	15.2	17.0	16 8	.	12.2	.	.
Real Average Wage (1990=100)	100	102	104	102	102	91	80	80	83	87	91
Prices											
GDP Deflator (2000=100)	84.4	92.3	96.2	100	105.3	124.9	147.9	158.9	159.8	170.7	185.3
Annual Change (%)	19.3	9.4	4.2	4.0	5.3	18.7	18.4	7.5	0.6	6.8	8.5
Consumer Price Index (2000=100)	81.5	90.3	95.5	100	104.4	118.9	142.0	155.0	162.3	172.7	186.7
Annual Change (%)	19.8	10.8	5.7	4.8	4.4	14.0	19.4	9.2	4.7	6.4	8.1
Interest Rate: Deposit Rate, (annual %)	29.6	22.8	21.5	18.3	21.6	62.6	29.7	6.2	2.8	1.8	2.4
Interest Rate: Lending Rate, (annual %)	67.2	54.4	50.0	46.1	48.6	118.4	58.9	23.7	13.6	9.3	8.9
Balance of Payments (millions of US$)											
Current Account Balance	**-287**	**-476**	**-508**	**-566**	**-498**	**382**	**-87**	**3**	**42**	**-369**	**-186**
Exports, f.o.b.	2,793	2,829	2,291	2,384	2,140	1,922	2,281	3,145	3,774	4,407	5,063
Imports, f.o.b.	-3,498	-3,601	-3,187	-3,311	-2,915	-1,874	-2,098	-2,992	-3,753	-4,867	-5,554
Trade Balance	-704	-772	-897	-927	-775	48	183	153	21	-460	-491
Services, net	536	436	459	394	316	153	135	325	372	406	513
Income, net	-193	-198	-144	-61	-68	109	-488	-588	-494	-441	-342
Current Transfers, net	74	59	74	27	30	72	83	113	144	126	134
Capital Account Balance	**0**	**0**	**0**	**0**	**0**	**0**	**4**	**5**	**4**	**7**	**4**
Financial Account Balance	**209**	**184**	**253**	**543**	**213**	**2,048**	**-954**	**-388**	**128**	**442**	**216**
Direct Investment, net	113	155	235	268	291	180	401	315	811	1,400	876
Portfolio Investment, net	210	419	84	191	508	329	-311	-422	806	1,686	1,172
Other Investment, net	277	132	-176	306	-308	-789	336	174	-869	-2,660	-826
Reserve Assets	-392	-522	110	-222	-278	2,328	-1,380	-454	-620	15	-1,005
Foreign exchange	-415	-515	26	-392	-629	2,290	-1,328	-452	-616	11	-1,008
Errors and Omissions	**79**	**291**	**255**	**23**	**285**	**-2,430**	**1,037**	**379**	**-174**	**-79**	**-34**
Debt											
Public Debt Outstanding, 12/31 (US$m)	4,550	5,108	5,080	5,513	6,031	6,684	7,468	7,813	7,868	7,211	.
Debt Service/Exports (%)	15.6	23.7	24.6	28.3	35.8	40.2	26.7	32.9	38.2	87.8	.
Government Finance (millions of local currency)											
Revenue	59,741	70,389	65,604	68,156	69,169	71,656	84,501	100,589	111,941	128,963	.
Taxes	37,978	45,147	41,551	40,592	42,605	45,634	58,465	70,109	76,065	89,499	.
Social contributions	17,335	20,212	17,482	19,711	17,843	16,158	16,351	18,846	22,918	26,535	.
Expense	59,557	69,335	71,913	73,321	75,907	80,670	94,845	104,466	112,873	126,622	.
Compensation of employees	9,602	10,694	12,667	10,979	17,935	17,930	19,822	22,771	25,211	28,448	.
Use of goods and services	7,659	12,318	13,158	8,766	10,252	9,583	12,271	14,812	16,306	19,503	.
Interest	3,005	3,426	4,720	5,307	6,139	10,592	17,803	18,646	17,947	19,881	.
Subsidies	951	706	711	1,672	7,710	8,159	8,880	9,542	10,396	10,095	.
Grants	44	59	2,784	4,367	0	0	0	0	0	0	.
Social benefits	37,975	41,777	37,802	42,155	33,872	34,406	36,069	38,694	43,014	48,694	.
Total outlays	62,363	72,673	76,079	76,489	80,295	84,371	.	.	.	133,247	.
Public debt transactions	3,005	3,426	4,720	5,307	6,139	10,592	26,263	22,805	20,322	24,289	.

7.29 | Venezuela
selected economic data

	1997	1998	1999	2000	2001	2002	2003	2004	2005	2006	2007
Population											
Population (000)	22,374	22,773	23,162	23,543	23,917	24,288	24,655	25,017	25,375	25,730	26,085
Growth Rate (%)	1.8	1.7	1.7	1.6	1.6	1.5	1.5	1.4	1.4	1.4	1.4
National Accounts											
GDP, current prices (b. LCU)	41,943	50,013	59,345	79,656	88,946	107,840	134,228	212,683	304,087	396,140	508,239
GDP constant (b. LCU)	41,943	42,066	39,555	41,013	42,405	38,650	35,653	42,172	46,524	51,338	55,650
Real GDP Growth Rate (%)	6.4	0.3	-6.0	3.7	3.4	-8.9	-7.8	18.3	10.3	10.3	8.4
GDP per capita (constant LCU)	1,841,227	1,809,311	1,668,280	1,696,166	1,736,502	1,551,590	1,403,649	1,627,647	1,760,259	1,904,213	2,023,634
Gross Fixed Capital Formation (b. LCU)	11,607	15,334	15,736	19,253	24,482	22,818	20,426	46,362	68,416	96,486	.
Employment and Wages											
Unemployment Rate (%)	11.2	11.2	14.9	13.9	12.9	15.6	16.8	15.0	.	.	.
Real Average Wage (1990=100)	126	132	126	128	137	122	101	101	103	109	109
Prices											
GDP Deflator (2000=100)	51.5	61.2	77.2	100	108.0	143.7	193.8	259.7	336.5	397.3	453.0
Annual Change (%)	33.9	18.9	26.2	29.5	8.0	33.0	34.9	34.0	29.6	18.1	14.0
Consumer Price Index (2000=100)	51.3	69.6	86.1	100	112.5	137.7	180.6	219.9	255.0	289.8	344.0
Annual Change (%)	50.0	35.8	23.6	16.2	12.5	22.4	31.1	21.8	16.0	13.7	18.7
Interest Rate: Deposit Rate, (annual %)	14.7	34.8	21.3	16.3	15.5	29.0	17.2	12.6	11.6	10.3	10.7
Interest Rate: Lending Rate, (annual %)	23.7	46.4	32.1	25.2	22.5	36.6	25.2	18.5	16.8	15.5	17.1
Balance of Payments (millions of US$)											
Current Account Balance	**3,732**	**-4,432**	**2,112**	**11,853**	**1,983**	**7,599**	**11,796**	**15,519**	**25,110**	**27,149**	**20,001**
Exports, f.o b.	23,871	17,707	20,963	33,529	26,667	26,781	27,230	39,668	55,647	65,210	69,165
Imports, f.o.b.	-14,917	-16,755	-14,492	-16,865	-19,211	-13,360	-10,483	-17,021	-24,195	-32,498	-45,463
Trade Balance	8,954	952	6,471	16,664	7,456	13,421	16,747	22,647	31,452	32,712	23,702
Services, net	-2,608	-2,649	-2,839	-3,253	-3,305	-2,909	-2,634	-3,383	-4,008	-4,433	-5,851
Income, net	-2,517	-2,534	-1,453	-1,388	-2,020	-2,756	-2,337	-3,673	-2,265	-1,092	2,565
Current Transfers, net	-97	-201	-67	-170	-148	-157	20	-72	-69	-38	-415
Capital Account Balance	**0**	**0**	**0**	**0**	**0**	**0**	**0**	**0**	**0**	**0**	**0**
Financial Account Balance	**-2,212**	**6,094**	**-1,578**	**-8,927**	**1,620**	**-4,816**	**-11,001**	**-13,016**	**-21,904**	**-24,322**	**-17,562**
Direct Investment, net	5,645	3,942	2,018	4,180	3,479	-244	722	864	1,435	-2,666	-1,591
Portfolio Investment, net	-740	776	2,105	-3,134	1,107	-2,310	-966	-2,084	928	-9,364	4,092
Other Investment, net	-4,476	-2,478	-5,089	-4,524	-4,994	-6,692	-5,303	-9,641	-18,843	-7,214	-25,420
Reserve Assets	-2,641	3,854	-612	-5,449	2,028	4,430	-5,454	-2,155	-5,424	-5,078	5,357
Foreign exchange	-2,894	3,266	-329	-5,375	2,232	4,330	-5,176	-2,149	-5,426	-5,074	5,377
Errors and Omissions	**-1,520**	**-1,662**	**-534**	**-2,926**	**-3,603**	**-2,783**	**-795**	**-2,503**	**-3,206**	**-2,827**	**-2,439**
Debt											
Public Debt Outstanding, 12/31 (US$m)	27,053	28,035	27,654	27,433	24,915	23,064	24,156	26,140	30,943	27,180	.
Debt Service/Exports (%)	31.9	27.8	23.2	16.7	25.3	25.5	29.4	17.0	9.3	13.3	.
Government Finance (millions of local currency)											
Revenue	10,241	9,157	11,252	16,870	19,327	24,633	32,253	52,420	85,941	.	.
Taxes	7,328	6,350	8,007	10,584	10,492	11,809	15,482	27,496	47,175	.	.
Social contributions	160	372	479	591	674	650	797	1,333	1,890	.	.
Expense	8,534	10,498	11,853	17,236	21,420	25,150	33,765	52,548	76,223	.	.
Compensation of employees	1,764	2,165	2,321	3,651	4,470	4,996	6,518	9,476	12,144	.	.
Use of goods and services	351	405	585	1,039	1,440	2,014	2,550	3,394	4,575	.	.
Interest	1,034	1,285	1,652	2,026	2,581	4,954	6,301	7,776	8,941	.	.
Subsidies	.	407	325	0	0	0	0	0	1	.	.
Grants	.	4,900	5,720	8,410	10,794	11,045	15,508	24,921	39,955	.	.
Social benefits	.	1,054	1,103	1,754	1,858	1,657	2,362	5,949	8,501	.	.
Total outlays	8,894	11,014	12,170	17,857	22,884	28,117	37,786	55,194	79,316	.	.
Public debt transactions	1,034	1,285	1,652	2,026	2,581	4,954	6,301	7,776	8,941	.	.

Sources and Technical Notes – Economy

Figures

Real Per Capita GDP Growth

Source World Bank, *World Development Indicators* (online version) as of April, 2008.

Notes Figure depicts average annual growth using constant 2000 U.S. dollars through 2006. Average annual growth is calculated using the geometric mean, which has the form $[((2006/1970)^{(1/36)})-1] \times 100$ = average annual growth for 1970-2006; and $[((2006/1990)^{(1/16)})-1] \times 100$ = average annual growth for 1990-2006.

Sectoral Growth in LAC

Source World Bank, *World Development Indicators* (online version) as of April, 2008.

Definitions *Agriculture* Corresponds to ISIC (revision 3) divisions 1-5 and includes forestry, hunting, and fishing, as well as cultivation of crops and livestock production. *Industry* Corresponds to ISIC divisions 10-45 and includes manufacturing (ISIC divisions 15-37). It comprises value added in mining, manufacturing (also reported as a separate subgroup), construction, electricity, water, and gas. *Services* correspond to ISIC divisions 50-99 and includes value added in wholesale and retail trade (including hotels and restaurants), transport, and government, financial, professional, and personal services such as education, health care, and real estate services. Also included are imputed bank service charges, import duties, and any statistical discrepancies noted by national compilers as well as discrepancies arising from rescaling.

Notes Figure depicts the World Bank's regional aggregates for the LAC region using a five-year moving average of annual percentage growth, which is the unweighted mean of the previous four periods and the current period. One characteristic of the moving average is that if the data has a periodic fluctuation, then applying a moving average of that period will eliminate that variation.

Agricultural Productivity

Source World Bank, *World Development Indicators* (online version) as of April, 2008.

Definitions *Agriculture value added per worker* is a measure of agricultural productivity. Value added in agriculture measures the output of the agricultural sector (ISIC divisions 1-5) less the value of intermediate inputs. Agriculture comprises value added from forestry, hunting, and fishing as well as cultivation of crops and livestock production. Data are in constant 2000 U.S. dollars. Derived from World Bank national accounts files and Food and Agriculture Organization, Production Yearbook and data files.

Government Share of GDP

Source World Bank, *World Development Indicators* (online version) as of April, 2008.

Definitions *Government share of GDP* represents general government final consumption expenditure (formerly general government consumption), which includes all government current expenditures for purchases of goods and services (including compensation of employees). It also includes most expenditures on national defense and security, but excludes government military expenditures that are part of government capital formation.

Notes Country groups are defined as follows: The Caribbean is the unweighted average of The Dominican Republic, Trinidad and Tobago, Jamaica, St. Vincent and Grenadines, and Guyana. Central America is comprised of the unweighted average of Guatemala, Nicaragua, El Salvador, Panama, and Costa Rica. South America ex. Brazil is constituted by the unweighted average of Paraguay, Ecuador, Peru, Uruguay, Argentina, Chile, Venezuela, Bolivia, and Colombia.

Selected Definitions and Notes

Atlas Method For purposes of cross-country comparison of national incomes, the World Bank's Atlas conversion factor is used to reduce the impact of exchange rate fluctuations. This involves using a three-year average of exchange rates to smooth the effects of transitory exchange rate fluctuations. The Atlas conversion factor is the average of a country's exchange rate (or alternative conversion factor) for that year and its exchange rates for the two preceding years, adjusted for the difference between the rate of inflation in the country and that in the G-5 countries (France, Germany, Japan, the United Kingdom, and the United States). A country's inflation rate is measured by the change in its GDP deflator. The inflation rate for G-5 countries, representing international inflation, is measured by the change in the SDR deflator, (Special drawing rights, or SDRs, are the IMF's unit of account.) The SDR deflator is calculated as a weighted average of the G-5 countries' GDP deflators in SDR terms, the weights being the amount of each country's currency in one SDR unit. Weights vary over time because both the composition of the SDR and the relative exchange rates for each currency change. The SDR deflator is calculated in SDR terms first and then converted to U.S. dollars, using the SDR to dollar Atlas conversion factor. The Atlas conversion factor is than applied.

Balance of Payments The balance of payments is a set of accounts recording all flows of value between a nation's residents and the residents of the rest of the world during a period of time. More specifically, it is a double-entry accounting system that lists all flows of goods and services into and out of a country; all transfers that are the counterpart of real resources or financial claims provided to or by the rest of the world, such as donations and grants; and all changes in residents' claims on, and liabilities to, nonresidents that arise from economic transactions. The balance of payments is divided into three groups of accounts. The current account (balance) refers to the sum of net exports of goods and services, income, and current transfers. The capital account (balance) consists of some unilateral transfers including those of ownership of fixed assets, acquisition of intangibles such as patents and leases, and also debt forgiveness. The financial account (balance) refers to the sum of financial assets and liabilities including foreign direct investment, portfolio investment, financial derivatives, and reserve assets as deemed by respective monetary authorities. All transactions are recorded twice--once as a credit and once as a debit. In principle the net balance should be zero, but in practice the accounts often do not balance. In these cases a balancing item, usually net errors and omissions, is itemized separately.

For some countries, data are presented according to the methodology adopted in the IMF's *Balance of Payments Manual*, *5th edition* (1993). In other cases, the methodology is that of *the Balance of Payments Manual, 4th edition* (1977), modified to place official transfers in the capital account (as the IMF often did beginning in the 1980s).

The fifth edition redefined as capital transfers some transactions previously included in the current account, including debt forgiveness, migrants' capital transfers, and foreign aid to acquire capital goods. As such, under the fifth edition the current account balance reflects more accurately net current transfer receipts in addition to transactions in goods, services and income.

Consumer Price Index (CPI) The CPI is a price index based on surveys of the cost of a typical "market basket" of goods and services purchased. Generally, the CPI is geared toward the middle- to lower-middle-income consumer. The CPI focuses on a narrower category of goods than does the GDP deflator. While the GDP deflator is the price index of all the goods and services produced in an economy, both consumption goods and investment goods, the CPI represents the prices of only consumption goods. One problem with any fixed-bundle index as a measure of cost of living is that it does not account for substitutions that consumers might make in response to price changes. As a result, the CPI somewhat overstates changes in the cost of living.

The cost of a typical market basket of goods and services is determined by household income-and-expenditure surveys conducted approximately every 10-20 years. In some countries, however, the latest income-and-expenditure survey is more than 20 years old, thus making the market basket out-of-date and distorting consumer-price trends to an undetermined degree. Consumer price indices are based on yearly-average prices.

External Public Debt refers to debt owed to nonresidents repayable in foreign currency, goods, or services. Total external public debt is the is the sum of public and publicly guaranteed medium- and long-term debt. Public debtors include the central government, the rest of general government, and autonomous state agencies and enterprises. The debt outstanding/GDP ratio is a frequently used measure of a country's debt burden, although it does not take into account the degree of concessionality of the debt. The ratio of debt service to exports of goods and nonfactor services (the debt-service ratio), another indicator of debt burden, does take concessionality into account by relating debt-service payments to a country's capacity to generate its own foreign

exchange for making these payments. Debt figures reported by the World Bank, IMF, IADB, and countries' own official data sources often disagree on the size of the public debt and the debt-burden percentages.

GDP Deflator The GDP (gross domestic product) deflator is an overall measure of prices in an economy—a price index for GDP. It is equal to the ratio of nominal GDP to real GDP multiplied by 100. Specifically, the value of all newly produced final goods is calculated in current prices, resulting in nominal GDP. Then the same set of goods is valued at the prices that prevailed in the base year, resulting in real GDP. The ratio of nominal GDP to real GDP is the GDP deflator. The GDP deflator is the broadest based price index available—it is considered by many to be the best overall indicator of inflationary pressures in an economy.

Government Finance Reporting of Government Finance supports analysis of fiscal policy of the general government sector in a given accounting period. Transactions of government operations are therefore recorded and classified to demonstrate the effect of fiscal policy on the net worth of the general government sector, its demand for credit, and on its holdings of assets and liabilities. Statistics presented here are based on the IMF's 2001 *Government Finance Statistics Manual*, which revised the original GFS Manual by seeking to harmonize with the 1993 *System of National Accounts*.

The Statement of Government Operations records flows (as opposed to stocks) by presenting details of transactions in revenue, expense, net acquisition of non-financial and financial assets, and net incurrence of liabilities. Resulting from transactions, *Revenue* is defined as those transactions that result in an increase in net worth and *Expense* as the decrease in net worth. Revenue tends to come from three main sources: *Taxes* (compulsory transfers and fees, but not social contributions), *Social Contributions* (which can be either compulsory or voluntary and benefit both the contributor and other beneficiaries), and Other Revenue. For many governments, however, revenue is supplemented by *Grants* (noncompulsory transfers from other governments or international organizations). As grants increase the government's net worth, they are recorded as a component of Revenue. *Other Revenue* is not presented in this publication, but it can be derived by subtracting the sum of the other Revenue components from the *Revenue* total.

Expenses can be classified in two ways: by economic classification and functional classification. Economic classifications describe how (i.e., the method) the government supplies goods and services to society. *Compensation of Employees* is remuneration in cash or in kind (including social insurance contributions) to employees in return for work performed. *Use of Goods and Services* is the total value of goods and services purchased by the general government sector for use in production processes (it therefore excludes goods and services not used in production processes). *Interest* is payments paid by a debtor government on debt instruments. *Subsidies* are current transfers paid to enterprises including transfers to public corporations. *Grants* are noncompulsory transfers paid to other government units or international organizations. *Social Benefits* are current transfers paid to households (social benefits paid in kind to households are excluded). *Other Expenses* and *Consumption of Fixed Capital* make up the remainder of the Expense category—these can be derived by subtracting the presented expense categories from the *Expense* total.

Functional classifications of expense describe why (i.e., for what purpose) an expense was incurred. It is important to note that functional classifications include acquisitions of nonfinancial assets which would not be captured under the economic classification of Expense (because such an acquisition would not affect net worth). A distinction is drawn, therefore, by the use of the term *Outlay* for functional categorization. The Classification of Functions of Government (COFOG) was produced by the OECD and is used herein (see *Classifications of Expenditure According to Purpose* (New York, 2000), United Nations). All outlays for a particular function are collected in one category regardless of the method of implementation (e.g., cash transfers, vs. in kind transfers). *Public Debt Transactions* is a sub-category of the general functional category *General Public Expenses* and describes interest payments and outlays for underwriting and floating government loans but excludes administrative costs and public debt management.

Gross Capital Formation Formerly referred to as Gross Domestic Investment (GDI), this measure consists primarily of outlays on additions to the fixed assets (capital) of an economy, as well as net changes in the level of inventories. Fixed assets cover land improvements, plant, machinery, and equipment purchases, and infrastructure development and maintenance. Inventories are stocks of goods held by firms to meet temporary or unexpected fluctuations in production or sales. By adding to capital stock, investment increases an economy's capacity to grow over time. Investment is financed by savings, either national or foreign.

Gross National Income (GNI) Formerly referred to as Gross National Product (GNP), this measure reflects the total value of final goods and services produced by domestically owned factors of production. Whereas GDP measures the total value of production within the geographic boundaries of an economy—that is, by a country's *residents*—GNI measures the total value that is produced by a country's *nationals*, whether they are located inside or outside the boundaries of the particular country. Therefore, GNI will be equal to GDP plus income from abroad, minus foreign-owned production. GNI is thus used to reflect a country's total sources and uses of income, and thus the total amount of resources available to the citizens of a country.

Gross Domestic Product (GDP) GDP is a measure of an economy's total production of final goods and services for domestic consumption and investment, and for export. The value of intermediate (non-final) goods and services is not included as that would represent double-counting. Alternatively, GDP can be thought of as the sum of value added in production at each successive stage of the production-marketing chain. GDP can be used to reflect the state of production, and hence *development*, in a country.

Interest Rate Refers to payments to and by financing institutions and are arithmetic averages of monthly interest rates reported by the countries. *Deposit rate* usually refers to rates offered to resident customers for demand, time, or savings deposits. Frequently, rates for time and savings deposits are classified according to maturity and amounts deposited. In addition, deposit money banks and similar deposit-taking institutions may offer short- and medium-term instruments at specified rates for specific amounts and maturities. *Lending rate* is the bank rate that usually meets the short- and medium-term financing needs of the private sector. This rate is normally differentiated according to creditworthiness of borrowers and objectives of financing.

PPP Indicates the use of Purchasing Power Parity (PPP) rationale to convert total annual output to international dollars. An international dollar adjusted for PPP has the same purchasing power over GDP as a U.S. dollar in the United States and buys an equivalent amount of goods or services irrespective of the country. PPP rates provide a standard measure allowing comparisons of real price levels between countries, just as conventional price indexes allow comparison of real values over time. Values are in current dollars and are not adjusted for inflation. The PPP rates for each country are estimated through extrapolation and regression analysis using data from the International Comparison Programme (ICP). Computation of the PPP involves deriving implicit quantities from national accounts expenditure data and specially collected price data and then revaluing the implicit quantities in each country at a single set of average prices. PPP estimates tend to lower per capita GDPs in industrialized countries and raise per capita GDPs in developing countries (more information on ICP is available online at http://www.worldbank.org/data/).

Population Figures are mid-year estimates derived from national census data. Projections are based on information regarding mortality rates, fertility trends, and net external migration.

Public Debt Outstanding Public and publicly guaranteed debt comprising long-term external obligations of public debtors, including the national government, political subdivisions (or an agency of either), and autonomous public bodies, and external obligations of private debtors that are guaranteed for repayment by a public entity. Data are in current U.S. dollars.

Table 7.1

Gross National Income

Source World Bank, *World Development Indicators* (online version) as of April, 2008.

Definitions *Gross national income* (formerly GNP) is the sum of value added by all resident producers plus any product taxes (less subsidies) not included in the valuation of output plus net receipts of primary income (compensation of employees and property income) from abroad. See the entry for GNI in "Selected Definitions" above for further information.

Note Figure displays 2006 GNI per capita value for selected countries using the World

Bank's Atlas method, which is described in this chapter's *Selected Definitions and Notes*. World Bank Income Levels as of March 2008.

Table 7.2

Gross Domestic Product

Source IMF, *World Economic Outlook*, April, 2008.

Definitions *Gross domestic product* refers to the definition listed under "Selected Definitions" above. *Current GDP and per capita GDP* refers to valuation of GDP and per capita GDP using current US dollars. *Nominal annual growth (%)* is the growth rate from the previous year to the current year based on current US dollars. *Real annual growth (%)* is the growth rate from the previous year to the current year based on constant local currency. *Current PPP GDP and per capita GDP* is a country's GDP or per capita GDP converted to US dollars using the PPP principle (see definition for PPP above). *Annual PPP growth (%)* is the growth rate from the previous year to the current year based on PPP valuations of GDP and per capita GDP.

Table 7.3

Debt

Source World Bank, *World Development Indicators* (online version) as of April, 2008.

Definitions *Total external debt* is the sum of public, publicly guaranteed, and private non-guaranteed long-term debt, use of IMF credit, and short-term debt. Short-term debt includes all debt having an original maturity of one year or less and interest in arrears on long-term debt. *Use of IMF credit* denotes repurchase obligations to the IMF for all uses of IMF resources (excluding those resulting from drawings on the reserve tranche). These obligations, shown for the end of the year specified, comprise purchases outstanding under the credit tranches, including enlarged access resources, and all special facilities (the buffer stock, compensatory financing, extended fund, and oil facilities), trust fund loans, and operations under the structural adjustment and enhanced structural adjustment facilities. *Long-term debt* is debt that has an original or extended maturity of more than one year. It has three components: public, publicly guaranteed, and private non-guaranteed debt. *Total debt service* is the sum of principal repayments and interest actually paid in foreign currency, goods, or services on long-term debt, interest paid on short-term debt, and repayments (repurchases and charges) to the IMF.

Note Figure depicts the weighted sum of all countries listed in Table 7.3 except those countries with missing data in any year from 1970 to 2004, which were: Grenada, St. Kitts and Nevis, and St. Lucia. The lines in the chart indicate the maximum and minimum percentages of debt service for the region.

Table 7.4

Urban Unemployment Rates

Sources *Preliminary Overview of the Economies of Latin America and the Caribbean 2006*, ECLAC, Santiago, Chile, December, 2006; *Preliminary Overview of the Economies of Latin America and the Caribbean 2007*, ECLAC, Santiago, Chile, December, 2007; and ECLAC, *Base de Estadísticas e Indicadores Sociales* (online) as of June, 2008.

Definition *Unemployment* is the share of the urban labor force that is without work but available for and seeking employment. Definitions of labor force and unemployment may vary by country.

Notes 2007 figures are preliminary estimates published by ECLAC.

Table 7.5

Real Average Wages

Sources *Preliminary Overview of the Economies of Latin America and the Caribbean 2006*, ECLAC, Santiago, Chile, December, 2006; *Preliminary Overview of the Economies of Latin America and the Caribbean 2007*, ECLAC, Santiago, Chile, December, 2007; and ECLAC, *Base de Estadísticas e Indicadores Sociales* (online) as of June, 2008.

Definition *Real average wages* reflect average wages relative to each country's 1990 average, which is indexed to 100. Figures greater than 100 for any given year indicate higher average wages than in 1990.

Notes 2007 figures are preliminary estimates published by ECLAC. Figures depicted in the chart do not match the table due to differences in source reporting. These differences are explained by different aspects related with household surveys. One of the most important ones is that in some cases -such as Brazil, Chile, and Mexico- different surveys were used to measure unemployment, surveys which differ in their sample designs, as well as in the instruments for data collection (questionnaire). Another aspect is that, even if the same survey was used, certain estimates differ in the geographical coverage of data, in spite of being presented as representative for the urban area of the country.

Country Tables (7.6 – 7.29)

Sources For tables that list the source as USAID Data Services, Economic and Social Database, August, 2008, data was compiled from the following resources. **Population**: US Bureau of the Census, International Database, (online) as of March, 2007, Washington, DC. **National Accounts**: IMF, *World Economic Outlook*, July, 2008; and *International Financial Statistics*, June, 2008 (CD-ROM version), International Monetary Fund (IMF) Washington, DC. World Bank, *World Development Indicators* (online version) as of April, 2008. **Employment and Wages**: World Bank, *World Development Indicators* (online version) as of April, 2008. **Prices**: *International Financial Statistics*, June, 2008 (CD-ROM version), International Monetary Fund (IMF) Washington, DC. **Balance of Payments**: *Balance of Payments Statistics*, June, 2008 (CD-ROM version), International Monetary Fund (IMF) Washington, DC. **External Debt**: World Bank, *World Development Indicators* (online version) as of April, 2008. **Government Finance**: Except where noted, *Government Finance Statistics Yearbook*, June, 2008 (CD-ROM version), International Monetary Fund (IMF) Washington, DC.

Note Original source did not report debt data for Trinidad and Tobago at the time of publication.

Notes on Government Finance Statistics Government finance (GF) statistics for all countries report the Consolidated Central Government sector on a Cash basis *except* where noted below.

Argentina (Table 7.6) GF reports according to accrual basis starting in 2002.

Belize (Table 7.7) Government Finance statistics are drawn from the *Government Finance Report: Table 24*. Available online from the Central Bank of Belize.

Bolivia (Table 7.8) GF reports according to accrual basis starting in 2002.

Brazil (Table 7.9) Government Finance statistics are drawn from the *Economic Indicators Report* : *Table IV.2 - Central government primary result* issued Jun 18,2008. Available online from the Central Bank of Brazil. http://www.centralbank.org.bz

Chile (Table 7.10) GF reports according to accrual basis starting in 2000.

Columbia (Table 7.11) GF reports Budgetary Central Government in 1997, 2001 and 2002 and uses the accrual basis starting in 2001.

Costa Rica (Table 7.12) GF reports according to accrual basis starting in 2006.

Dominican Republic (Table 7.13) GF reports according to accrual basis in 2004, 2005, and 2006. GF reports the Budgetary Central Government sector for 2006.

El Salvador (Table 7.15) El Salvador formally adopted the U.S. dollar as its national currency in 2001. All items in the National Accounts and Government Finance therefore depict U.S. dollars. GF reports the Budgetary Central Government in 1997 and uses the accrual basis starting in 2002.

Guatemala (Table 7.16) GF reports the Budgetary Central Government in all years.

Guyana (Table 7.17) Government Finance statistics are drawn from the Central Government Cash Flow Statement: Central Bank of Guyana: *March 2008 Statistical Bulletin* and *September 2007Statistical Bulletin*. 2007 figures are preliminary. http://www.bankofguyana.org.gy/

Haiti (Table 7.18) Government Finance statistics are drawn from the *Recettes et dépenses*. Available online from the Central Bank of Haiti. http://www.brh.net/recettesetdepensestotales.pdf

Honduras (Table 7.19) GF reports the Budgetary Central Government starting in 2003.

Mexico (Table 7.21) Government Finance statistics are drawn from the Central Bank of Mexico (online) as of June 2008. http://www.banxico.org.mx/sitioingles/polmoneinflacion/estadisticas/publicFinances/publicFinances.html

Nicaragua (Table 7.22) GF reports the Budgetary Central Government in 2004, 2005 and 2006.

Paraguay (Table 7.24) GF reports the Budgetary Central Government sector for years prior to 2005.

Top US Products Imported from LAC in 2007

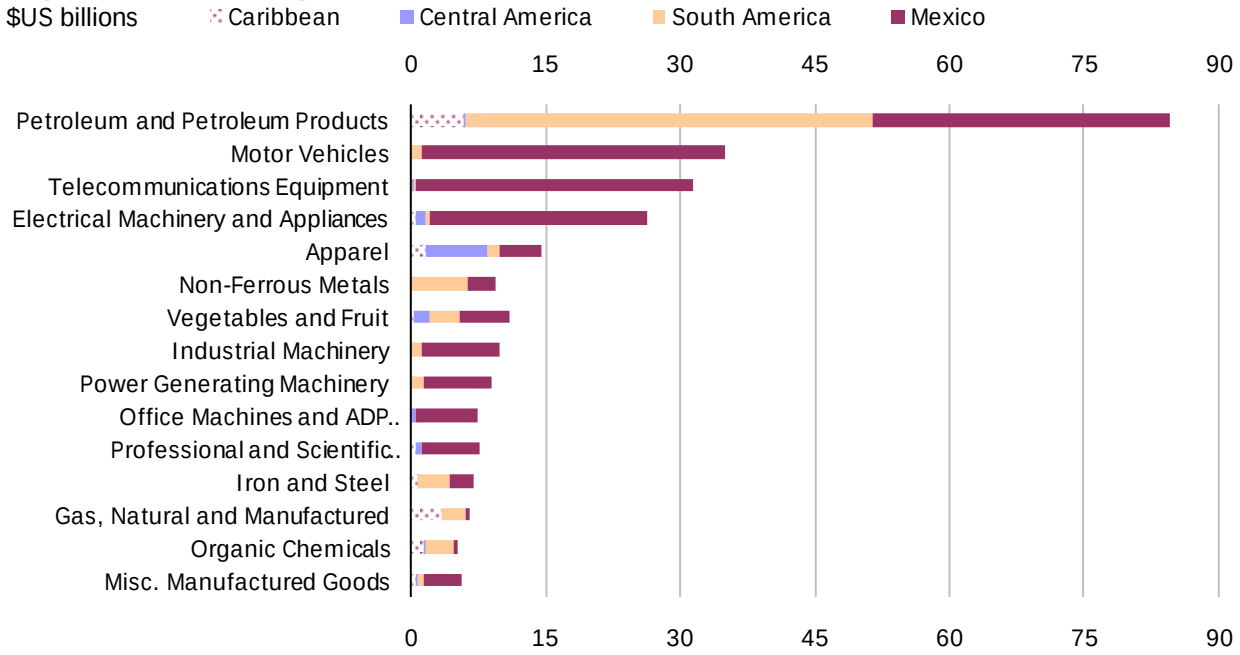

Top US Products Exported to LAC in 2007

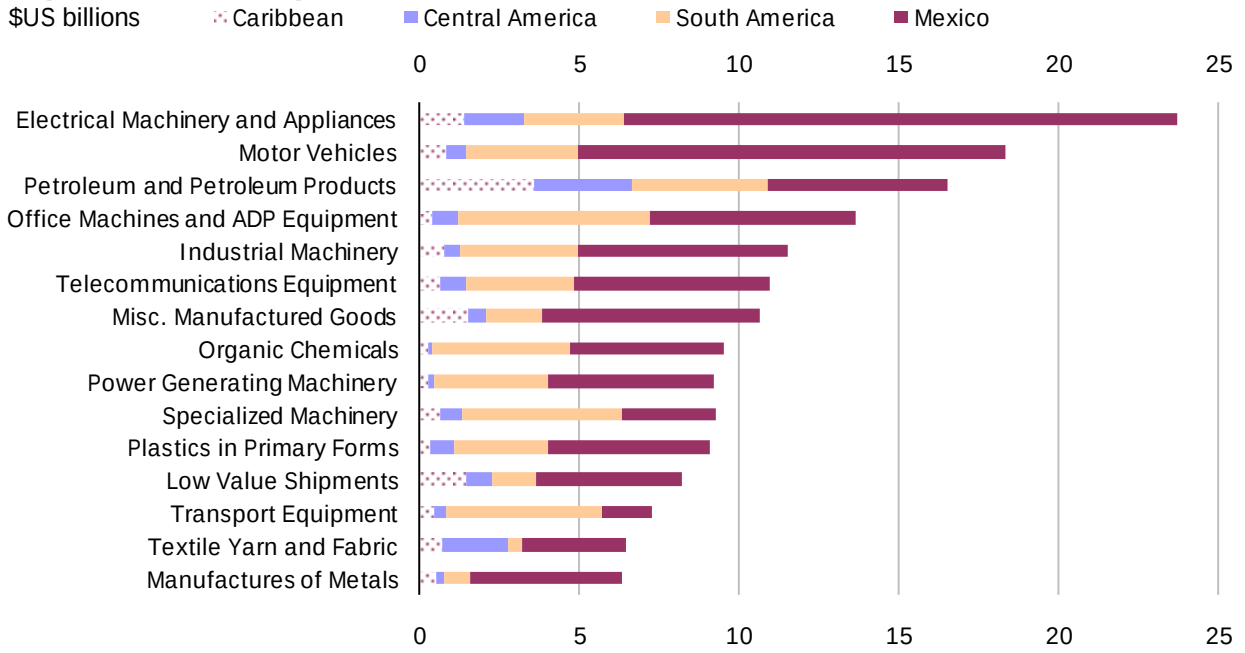

US Trade Balance with LAC Regions

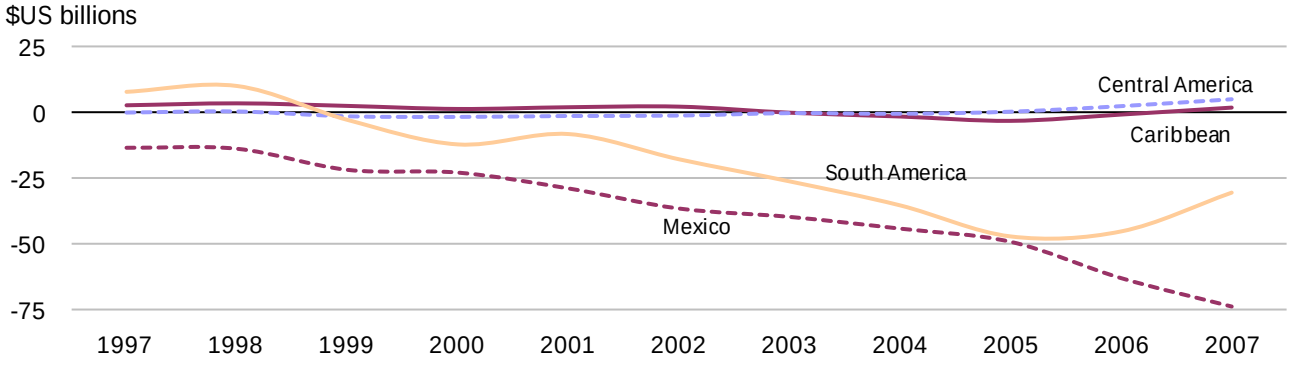

8.1 | Total US Exports to LAC
millions of US dollars

	1998	1999	2000	2001	2002	2003	2004	2005	2006	2007	Growth Rate (%) 98-07	06-07
Anguilla	17	22	30	20	20	21	21	32	43	93	21.0	115.5
Antigua and Barbuda	96	96	139	96	81	127	125	190	194	240	10.8	23.8
Aruba	351	307	289	279	465	355	374	547	511	529	4.7	3.4
Bahamas	815	844	1,065	1,022	975	1,084	1,182	1,769	2,288	2,473	13.1	8.1
Barbados	281	302	306	286	269	302	348	393	443	456	5.5	3.0
Belize	120	136	209	173	137	199	152	217	239	234	7.7	-1.9
British Virgin Islands	63	59	65	75	67	71	98	123	219	176	12.2	-19.4
Cuba	3	5	7	7	144	261	400	361	348	447	71.7	28.5
Dominican Republic	3,977	4,086	4,443	4,436	4,262	4,214	4,343	4,709	5,348	6,091	4.8	13.9
Falkland Islands	3	0	0	0	0	1	0	9	2	1	-12.7	-40.6
French Guiana	246	192	19	130	250	156	228	27	33	31	-20.5	-5.6
Grenada	56	66	79	60	57	68	70	82	76	83	4.4	10.1
Guadeloupe	61	66	86	58	41	45	39	54	65	139	9.6	113.7
Guyana	145	145	159	141	128	117	136	175	179	188	2.9	4.7
Haiti	548	615	576	550	583	640	663	688	809	711	2.9	-12.2
Jamaica	1,304	1,295	1,378	1,407	1,420	1,470	1,432	1,687	2,035	2,318	6.6	13.9
Martinique	26	35	22	23	24	22	29	34	32	194	24.8	499.9
Montserrat	5	4	11	6	5	8	6	5	14	5	-0.9	-66.8
Netherlands Antilles	742	603	674	818	742	747	873	1,135	1,485	2,082	12.1	40.2
St. Kitts and Nevis	45	48	58	46	50	59	60	94	127	111	10.6	-13.0
St. Lucia	92	98	105	89	98	121	103	135	151	165	6.7	9.2
St. Vincent and Grenadines	274	92	37	39	41	46	45	45	58	69	-14.2	18.2
Suriname	187	144	131	158	125	193	179	244	258	306	5.6	18.5
Trinidad and Tobago	983	785	1,097	1,090	1,018	1,064	1,207	1,439	1,615	1,780	6.8	10.2
Turks and Caicos Islands	64	95	89	76	54	72	137	238	366	396	22.5	8.2
Caribbean	**10,507**	**10,140**	**11,071**	**11,086**	**11,055**	**11,463**	**12,250**	**14,432**	**16,940**	**19,319**	**7.0**	**14.0**
Costa Rica	2,299	2,380	2,445	2,496	3,132	3,414	3,304	3,595	4,132	4,581	8.0	10.8
El Salvador	1,515	1,520	1,775	1,771	1,665	1,824	1,868	1,846	2,157	2,313	4.8	7.3
Guatemala	1,941	1,812	1,895	1,877	2,042	2,274	2,548	2,813	3,518	4,076	8.6	15.8
Honduras	2,323	2,369	2,575	2,437	2,565	2,845	3,077	3,244	3,693	4,462	7.5	20.8
Nicaragua	337	374	379	443	438	503	592	620	755	890	11.4	17.9
Panama	1,753	1,741	1,609	1,333	1,408	1,848	1,820	2,169	2,707	3,740	8.8	38.2
Central America	**10,167**	**10,196**	**10,678**	**10,357**	**11,248**	**12,707**	**13,208**	**14,287**	**16,962**	**20,062**	**7.8**	**18.3**
Argentina	5,885	4,939	4,700	3,928	1,591	2,435	3,386	4,100	4,773	5,854	-0.1	22.7
Bolivia	403	312	251	217	192	182	194	218	215	278	-4.0	29.0
Brazil	15,157	13,249	15,360	15,929	12,409	11,218	13,863	15,345	19,228	24,628	5.5	28.1
Chile	3,985	3,079	3,455	3,131	2,612	2,719	3,625	5,198	6,790	8,311	8.5	22.4
Colombia	4,817	3,532	3,689	3,606	3,589	3,755	4,504	5,415	6,708	8,560	6.6	27.6
Ecuador	1,687	920	1,037	1,420	1,607	1,448	1,666	1,979	2,728	2,937	6.4	7.7
Paraguay	786	515	444	397	433	489	622	896	911	1,237	5.2	35.8
Peru	2,056	1,701	1,662	1,567	1,556	1,707	2,095	2,289	2,927	4,120	8.0	40.7
Uruguay	591	492	538	414	209	327	324	355	482	640	0.9	32.7
Venezuela	6,520	5,373	5,552	5,684	4,447	2,840	4,782	6,408	9,012	10,199	5.1	13.2
South America	**41,887**	**34,112**	**36,689**	**36,293**	**28,645**	**27,120**	**35,061**	**42,204**	**53,774**	**66,764**	**5.3**	**24.2**
Mexico	79,010	87,044	111,721	101,509	97,531	97,457	110,775	120,049	134,167	136,541	6.3	1.8
LAC	**141,571**	**141,492**	**170,159**	**159,245**	**148,479**	**148,748**	**171,294**	**190,972**	**221,843**	**242,686**	**6.2**	**9.4**

8.2 | US Exports of Manufactured Goods to LAC
millions of US dollars

	1998	1999	2000	2001	2002	2003	2004	2005	2006	2007	Growth Rate (%) 98-07	06-07
Anguilla	11	16	22	11	9	11	15	23	31	70	23.1	129.7
Antigua and Barbuda	57	58	93	62	52	72	65	80	113	126	9.2	12.3
Aruba	263	220	197	193	348	258	242	415	309	316	2.1	2.5
Bahamas	520	552	689	641	521	532	601	871	1,050	1,032	7.9	-1.7
Barbados	196	208	216	194	185	212	254	276	327	329	5.9	0.7
Belize	87	99	138	118	88	103	95	120	136	139	5.3	2.1
Bermuda	230	190	273	248	291	274	341	335	413	452	7.8	9.4
British Virgin Islands	40	40	37	42	34	33	55	82	160	128	13.9	-20.4
Cayman Islands	269	211	176	138	134	176	249	425	333	351	3.0	5.3
Cuba	0	0	0	0	4	7	10	12	13	3	72.1	-76.2
Dominica	38	28	27	20	34	25	24	42	53	66	6.4	25.1
Dominican Republic	3,223	3,251	3,577	3,533	3,371	3,101	3,318	3,523	3,856	4,345	3.4	12.7
Falkland Islands	3	0	0	0	0	1	0	9	1	1	-13.3	-30.8
French Guiana	244	190	17	127	248	154	227	24	30	28	-21.3	-5.1
Grenada	40	44	57	32	27	40	42	44	40	44	1.2	10.5
Guadeloupe	41	44	61	35	23	26	29	37	37	45	1.0	20.5
Guyana	108	108	109	97	85	75	86	103	104	109	0.1	5.1
Haiti	263	307	318	292	306	324	337	368	445	299	1.4	-32.8
Jamaica	896	847	879	925	901	852	798	886	1,065	1,069	2.0	0.4
Martinique	18	26	15	17	19	16	22	28	24	56	13.1	129.6
Montserrat	3	2	7	3	2	4	4	3	12	3	2.4	-74.7
Netherlands Antilles	538	400	395	526	498	506	583	706	999	1,019	7.4	2.0
St. Kitts and Nevis	28	31	43	31	35	39	44	71	100	82	12.6	-17.9
St. Lucia	55	60	60	45	56	61	52	67	76	109	7.8	42.8
St. Vincent and Grenadines	245	71	18	19	18	22	23	23	35	37	-19.0	4.1
Suriname	144	112	102	125	95	153	148	202	211	253	6.5	20.0
Trinidad and Tobago	757	595	902	869	812	845	908	1,160	1,265	1,361	6.7	7.6
Turks and Caicos Islands	29	41	39	35	25	32	66	115	172	173	22.0	0.8
Caribbean	**8,346**	**7,751**	**8,469**	**8,378**	**8,220**	**7,953**	**8,637**	**10,049**	**11,409**	**12,046**	**4.2**	**5.6**
Costa Rica	1,901	2,001	2,073	2,107	2,679	2,895	2,753	2,996	3,499	3,712	7.7	6.1
El Salvador	1,153	1,210	1,405	1,366	1,264	1,365	1,395	1,364	1,471	1,556	3.4	5.8
Guatemala	1,421	1,339	1,346	1,327	1,425	1,440	1,585	1,698	1,893	2,265	5.3	19.6
Honduras	1,895	1,893	2,132	2,040	2,133	2,203	2,391	2,457	2,596	2,897	4.8	11.6
Nicaragua	225	246	257	256	259	274	330	356	358	439	7.7	22.7
Panama	1,238	1,352	1,166	920	960	1,135	1,158	1,311	1,507	2,066	5.9	37.1
Central America	**7,833**	**8,041**	**8,379**	**8,015**	**8,721**	**9,312**	**9,611**	**10,182**	**11,324**	**12,934**	**5.7**	**14.2**
Argentina	5,369	4,548	4,274	3,590	1,423	2,226	3,053	3,659	4,177	5,187	-0.4	24.2
Bolivia	306	261	223	193	162	137	158	191	177	236	-2.8	33.7
Brazil	13,737	12,244	14,196	14,819	11,329	10,116	12,574	13,795	17,480	22,346	5.6	27.8
Chile	3,574	2,666	3,051	2,766	2,303	2,348	2,942	3,900	5,069	5,805	5.5	14.5
Colombia	3,929	2,902	3,052	2,965	2,873	3,025	3,663	4,350	5,397	6,745	6.2	25.0
Ecuador	1,312	709	819	1,178	1,305	1,155	1,312	1,452	1,582	1,963	4.6	24.1
Paraguay	710	471	405	377	423	477	599	849	889	1,198	6.0	34.8
Peru	1,485	1,203	1,316	1,177	1,170	1,275	1,503	1,754	2,307	3,019	8.2	30.8
Uruguay	533	439	483	365	176	284	289	317	410	575	0.8	40.4
Venezuela	5,631	4,664	4,766	4,983	3,442	2,178	4,073	5,622	7,777	8,729	5.0	12.2
South America	**36,588**	**30,107**	**32,587**	**32,414**	**24,605**	**23,222**	**30,166**	**35,890**	**45,265**	**55,803**	**4.8**	**23.3**
Mexico	66,142	73,702	94,210	85,186	81,461	81,388	93,126	99,192	110,464	109,780	5.8	-0.6
LAC	**118,909**	**119,601**	**143,644**	**133,993**	**123,007**	**121,875**	**141,540**	**155,313**	**178,462**	**190,563**	**5.4**	**6.8**

8.3 | US Exports of Capital and Consumer Goods to LAC
millions of US dollars

	1998	1999	2000	2001	2002	2003	2004	2005	2006	2007	Growth Rate (%) 98-07	06-07
Anguilla	8	12	20	8	7	8	11	18	21	49	22.6	131.9
Antigua and Barbuda	40	44	63	47	41	58	48	63	83	94	9.9	12.7
Aruba	213	167	148	156	305	209	187	316	224	228	0.7	1.8
Bahamas	340	370	467	438	319	356	367	536	620	604	6.6	-2.6
Barbados	142	149	155	135	127	156	186	204	234	227	5.4	-3.1
Belize	56	67	75	77	61	79	64	78	91	98	6.6	8.2
Bermuda	179	137	205	188	227	215	278	271	338	368	8.3	9.0
British Virgin Islands	31	32	29	33	27	23	42	67	137	97	13.5	-29.0
Cayman Islands	222	159	123	101	104	116	185	306	214	221	-0.1	3.1
Cuba	.	0	0	0	2	1	1	4	2	1	*	-27.2
Dominica	25	16	19	13	25	18	15	30	28	30	1.9	7.1
Dominican Republic	2,426	2,470	2,709	2,367	2,085	1,805	1,894	2,191	2,416	2,869	1.9	18.8
Falkland Islands	3	0	0	0	0	1	0	9	1	1	-12.5	-15.0
French Guiana	241	188	14	124	244	151	225	22	25	20	-24.3	-20.7
Grenada	33	37	42	26	21	33	30	28	28	32	-0.3	13.1
Guadeloupe	26	30	46	24	15	16	19	28	27	34	2.9	24.2
Guyana	80	83	82	74	58	50	56	73	76	81	0.1	5.6
Haiti	204	247	262	219	231	254	258	251	342	204	0.0	-40.2
Jamaica	630	584	579	614	584	574	506	512	637	638	0.1	0.2
Martinique	10	20	9	10	10	8	12	19	17	49	19.0	191.9
Montserrat	2	2	6	2	1	4	2	2	11	2	2.3	-78.1
Netherlands Antilles	469	320	311	446	413	415	480	543	740	790	6.0	6.7
St. Kitts and Nevis	21	23	33	24	29	32	35	60	87	64	13.3	-26.1
St. Lucia	37	42	41	31	44	48	40	46	51	66	6.6	29.0
St. Vincent and Grenadines	236	57	11	11	10	15	15	14	24	25	-22.2	4.2
Suriname	78	62	54	55	51	85	76	96	101	128	5.7	26.8
Trinidad and Tobago	513	416	687	591	558	604	603	808	921	936	6.9	1.6
Turks and Caicos Islands	21	31	31	28	21	24	52	85	112	118	20.8	4.6
Caribbean	**6,288**	**5,765**	**6,220**	**5,845**	**5,622**	**5,359**	**5,685**	**6,680**	**7,609**	**8,075**	**2.8**	**6.1**
Costa Rica	1,331	1,422	1,481	1,515	2,042	2,175	1,998	2,168	2,525	2,638	7.9	4.5
El Salvador	862	957	1,088	852	723	737	721	690	751	795	-0.9	5.9
Guatemala	952	898	826	675	687	736	777	884	1,058	1,218	2.8	15.1
Honduras	1,460	1,482	1,639	1,368	1,192	1,150	1,091	1,095	1,192	1,265	-1.6	6.2
Nicaragua	166	189	197	185	175	183	223	218	225	263	5.2	16.7
Panama	837	963	799	553	656	788	763	833	980	1,371	5.6	39.8
Central America	**5,608**	**5,912**	**6,030**	**5,148**	**5,475**	**5,768**	**5,572**	**5,887**	**6,730**	**7,549**	**3.4**	**12.2**
Argentina	3,983	3,295	2,917	2,250	734	1,267	1,761	2,271	2,570	3,300	-2.1	28.4
Bolivia	240	222	183	165	131	105	125	165	145	191	-2.5	31.5
Brazil	10,038	8,936	10,562	11,189	8,171	6,812	8,508	9,586	12,417	15,564	5.0	25.3
Chile	2,736	2,061	2,389	2,110	1,738	1,752	2,119	2,974	3,948	4,177	4.8	5.8
Colombia	2,669	1,849	1,855	1,848	1,711	1,736	2,061	2,529	3,127	4,065	4.8	30.0
Ecuador	852	372	451	771	916	788	835	1,008	1,038	1,234	4.2	18.9
Paraguay	657	440	365	341	396	452	568	813	852	1,132	6.2	32.9
Peru	1,119	888	922	833	811	880	951	1,182	1,604	1,897	6.0	18.2
Uruguay	385	322	369	250	113	202	183	214	277	360	-0.7	29.9
Venezuela	4,368	3,651	3,513	3,643	2,529	1,536	3,048	4,231	5,684	6,557	4.6	15.4
South America	**27,049**	**22,036**	**23,526**	**23,401**	**17,249**	**15,531**	**20,160**	**24,974**	**31,662**	**38,477**	**4.0**	**21.5**
Mexico	48,479	54,106	69,476	62,903	59,517	58,437	65,262	67,434	74,345	72,769	4.6	-2.1
LAC	**87,423**	**87,820**	**105,251**	**97,297**	**87,864**	**85,095**	**96,680**	**104,974**	**120,347**	**126,870**	**4.2**	**5.4**

8.4 | US Exports of Textiles, Apparel, and Footwear to LAC
millions of US dollars

	1998	1999	2000	2001	2002	2003	2004	2005	2006	2007	Growth Rate (%) 98-07	06-07
Anguilla	0	0	0	0	0	0	0	0	1	2	35.7	236.2
Antigua and Barbuda	2	2	3	1	1	1	1	1	2	2	-1.2	27.9
Aruba	8	8	8	6	5	6	4	7	8	8	0.2	0.8
Bahamas	18	17	21	22	18	20	17	21	30	32	6.7	4.6
Barbados	9	9	8	8	5	6	7	5	6	8	-1.5	37.7
Belize	11	11	10	8	10	10	11	11	13	8	-3.2	-37.6
Bermuda	11	10	16	12	11	9	12	11	12	13	2.0	9.1
British Virgin Islands	1	1	1	1	1	1	1	1	2	2	4.2	-16.0
Cayman Islands	4	5	5	3	3	4	4	7	7	8	7.3	14.6
Cuba	.	.	.	.	0	1	3	2	1	1	*	-14.1
Dominica	6	1	1	2	1	0	0	6	21	25	17.6	23.1
Dominican Republic	1,410	1,320	1,458	1,362	1,338	1,309	1,300	1,134	1,052	799	-6.1	-24.0
Falkland Islands	.	0	.	.	.	.	.	0	0	.	*	*
French Guiana	0	0	0	0	0	0	0	0	0	0	-20.8	3.1
Grenada	1	1	2	2	1	2	1	1	1	1	-0.3	8.1
Guadeloupe	2	2	1	1	1	1	1	1	1	1	-3.8	87.5
Guyana	11	8	10	8	9	10	8	6	5	6	-7.3	16.8
Haiti	133	149	184	165	169	194	191	229	179	67	-7.3	-62.3
Jamaica	286	229	196	138	98	78	70	50	54	37	-20.4	-32.4
Martinique	2	1	1	1	1	1	0	0	1	0	-14.4	-11.4
Montserrat	0	0	0	0	0	0	0	0	1	0	14.1	-92.0
Netherlands Antilles	10	13	11	10	9	10	9	8	9	9	-0.1	5.0
St. Kitts and Nevis	1	1	2	1	1	1	1	1	1	1	1.9	37.8
St. Lucia	5	3	6	2	3	2	2	1	2	2	-7.3	30.2
St. Vincent and Grenadines	1	1	1	3	5	4	2	1	1	0	-9.5	-24.5
Suriname	5	4	3	3	2	3	2	3	3	3	-7.5	-9.4
Trinidad and Tobago	14	15	19	17	18	17	14	14	17	20	4.1	19.7
Turks and Caicos Islands	0	1	1	1	0	0	1	2	3	2	20.4	-29.7
Caribbean	**1,951**	**1,813**	**1,965**	**1,778**	**1,710**	**1,691**	**1,665**	**1,524**	**1,429**	**1,058**	**-6.6**	**-26.0**
Costa Rica	551	521	573	498	457	367	348	296	266	224	-9.5	-16.0
El Salvador	647	580	838	812	739	744	685	658	626	597	-0.9	-4.6
Guatemala	402	279	348	372	381	415	459	421	368	414	0.3	12.4
Honduras	1,226	1,238	1,481	1,414	1,528	1,530	1,566	1,473	1,442	1,551	2.7	7.6
Nicaragua	49	55	66	65	80	86	99	98	91	94	7.5	3.2
Panama	74	63	46	38	26	35	39	31	37	47	-4.8	27.8
Central America	**2,947**	**2,736**	**3,352**	**3,200**	**3,210**	**3,177**	**3,196**	**2,977**	**2,830**	**2,927**	**-0.1**	**3.4**
Argentina	80	55	59	39	15	22	26	31	38	44	-6.5	15.3
Bolivia	5	4	7	4	3	3	5	3	4	3	-6.3	-24.8
Brazil	252	158	238	120	119	175	212	146	225	226	-1.2	0.5
Chile	124	101	109	74	56	72	71	73	92	108	-1.5	17.1
Colombia	301	237	237	174	159	215	240	231	269	229	-3.0	-14.8
Ecuador	76	39	62	52	49	49	51	50	53	51	-4.4	-5.2
Paraguay	9	7	6	4	3	5	5	6	5	5	-5.5	17.5
Peru	76	33	42	48	54	69	75	66	77	131	6.3	69.5
Uruguay	17	10	12	5	3	2	3	4	4	6	-11.8	49.0
Venezuela	149	96	118	124	64	35	57	63	82	83	-6.3	1.7
South America	**1,089**	**741**	**890**	**643**	**526**	**646**	**745**	**672**	**848**	**885**	**-2.3**	**4.3**
Mexico	5,472	5,979	7,066	6,084	5,631	5,448	5,543	5,457	5,305	4,667	-1.8	-12.0
LAC	**11,459**	**11,269**	**13,273**	**11,705**	**11,077**	**10,963**	**11,150**	**10,630**	**10,412**	**9,537**	**-2.0**	**-8.4**

8.5 | US Exports of Primary Products to LAC
millions of US dollars

	1998	1999	2000	2001	2002	2003	2004	2005	2006	2007	Growth Rate (%) 98-07	06-07
Anguilla	3	3	4	6	8	8	4	5	7	10	13.1	50.1
Antigua and Barbuda	22	24	25	20	16	37	43	80	56	76	14.8	34.3
Aruba	69	66	71	68	90	76	110	102	170	170	10.5	0.1
Bahamas	195	193	239	262	334	420	453	713	1,005	1,187	22.2	18.1
Barbados	58	65	57	65	58	62	63	81	77	88	4.7	13.9
Belize	20	20	46	32	28	63	41	75	80	73	15.3	-9.0
Bermuda	112	98	87	72	75	78	78	95	150	140	2.5	-7.1
British Virgin Islands	16	12	18	23	24	29	30	28	41	31	7.5	-25.8
Cayman Islands	53	50	64	51	42	59	56	98	138	128	10.2	-7.7
Cuba	.	0	0	4	138	251	383	343	331	439	*	32.6
Dominica	10	7	7	7	6	5	7	9	7	9	-0.7	29.2
Dominican Republic	640	700	729	736	756	956	861	992	1,252	1,514	10.0	20.9
Falkland Islands	.	.	.	0	0	0	.	0	0	0	*	89.5
French Guiana	1	1	1	1	1	1	1	1	1	1	-3.2	-10.5
Grenada	9	10	10	10	8	10	10	14	14	15	5.3	6.1
Guadeloupe	11	11	10	14	11	12	4	9	19	72	23.8	284.9
Guyana	28	27	29	27	26	24	30	23	33	36	2.7	9.8
Haiti	236	244	204	200	196	241	227	221	245	283	2.0	15.6
Jamaica	321	356	394	368	389	485	479	634	766	973	13.1	26.9
Martinique	5	5	4	4	3	3	4	3	5	124	42.4	2,261.3
Montserrat	2	1	1	2	2	3	1	1	1	1	-6.7	-13.3
Netherlands Antilles	169	163	233	239	201	195	244	365	401	944	21.1	135.5
St. Kitts and Nevis	11	11	7	8	8	12	9	11	12	15	3.3	25.7
St. Lucia	23	23	30	30	23	37	37	50	55	37	5.2	-33.3
St. Vincent and Grenadines	18	14	13	15	17	17	17	14	17	23	3.0	41.2
Suriname	28	19	18	21	20	28	18	24	29	32	1.6	9.8
Trinidad and Tobago	153	124	130	144	140	151	219	181	235	301	7.8	28.0
Turks and Caicos Islands	8	12	10	8	8	12	16	28	42	56	24.2	33.1
Caribbean	**2,219**	**2,260**	**2,442**	**2,436**	**2,628**	**3,274**	**3,446**	**4,202**	**5,189**	**6,774**	**13.2**	**30.6**
Costa Rica	284	249	254	283	317	372	406	446	451	680	10.2	50.6
El Salvador	292	240	262	287	295	336	315	319	524	605	8.5	15.4
Guatemala	427	365	426	429	493	676	750	870	1,337	1,501	15.0	12.3
Honduras	271	271	284	247	275	476	505	586	869	1,231	18.3	41.6
Nicaragua	88	94	81	111	90	120	128	147	237	275	13.5	16.3
Panama	428	307	369	353	394	641	590	773	1,091	1,524	15.2	39.7
Central America	**1,789**	**1,527**	**1,676**	**1,710**	**1,864**	**2,621**	**2,694**	**3,141**	**4,509**	**5,817**	**14.0**	**29.0**
Argentina	315	219	255	196	107	130	192	314	432	503	5.3	16.5
Bolivia	25	23	17	18	21	30	24	19	23	27	1.0	18.0
Brazil	1,108	699	832	758	819	860	955	1,152	1,427	1,821	5.7	27.7
Chile	246	250	244	202	203	258	537	1,106	1,489	2,222	27.7	49.2
Colombia	679	518	517	524	605	622	714	910	1,132	1,584	9.9	39.9
Ecuador	317	175	178	202	246	243	306	468	1,048	879	12.0	-16.0
Paraguay	65	36	34	15	5	4	5	35	7	11	-17.5	73.2
Peru	410	345	218	273	284	353	528	467	530	987	10.2	86.2
Uruguay	28	28	30	29	24	26	22	23	47	36	2.8	-23.1
Venezuela	714	559	633	565	500	604	610	657	1,054	1,269	6.6	20.3
South America	**3,908**	**2,851**	**2,957**	**2,782**	**2,812**	**3,129**	**3,893**	**5,152**	**7,188**	**9,340**	**10.2**	**29.9**
Mexico	9,229	9,227	12,492	12,046	12,168	12,375	13,694	16,751	19,064	21,844	10.0	14.6
LAC	**17,146**	**15,865**	**19,566**	**18,974**	**19,472**	**21,399**	**23,728**	**29,246**	**35,951**	**43,775**	**11.0**	**21.8**

8.6 | US Exports of Agricultural Products to LAC
millions of US dollars

	1998	1999	2000	2001	2002	2003	2004	2005	2006	2007	Growth Rate (%) 98-07	06-07
Anguilla	3	3	4	3	3	2	3	4	5	8	11.4	52.7
Antigua and Barbuda	21	21	24	19	16	16	19	23	25	28	3.4	14.4
Aruba	37	37	35	35	35	37	36	39	47	48	2.9	3.4
Bahamas	140	150	161	159	156	162	181	209	231	233	5.8	0.6
Barbados	54	61	55	60	49	48	54	62	63	73	3.4	15.8
Belize	19	19	27	27	26	31	29	30	34	39	8.2	13.1
Bermuda	78	75	73	63	63	63	66	74	91	104	3.2	15.1
British Virgin Islands	10	8	11	12	12	14	15	17	21	24	10.5	14.4
Cayman Islands	50	44	45	41	35	37	40	47	60	71	3.8	17.3
Cuba	.	0	0	4	138	251	383	343	331	439	*	32.6
Dominica	9	7	7	7	6	5	6	8	7	9	-0.9	27.6
Dominican Republic	564	635	581	618	628	544	555	588	707	860	4.8	21.7
Falkland Islands	.	.	.	0	0	0	.	0	.	0	*	*
French Guiana	1	1	1	1	1	0	1	1	1	1	-8.1	-29.9
Grenada	8	9	10	9	7	9	9	13	13	14	5.7	5.6
Guadeloupe	10	10	8	9	4	4	3	4	6	5	-6.8	-19.4
Guyana	24	23	26	24	22	20	25	19	26	30	2.6	15.0
Haiti	230	233	192	189	182	202	213	207	217	252	1.0	15.8
Jamaica	227	222	204	207	204	208	231	231	271	343	4.7	26.6
Martinique	5	5	4	4	3	2	2	3	5	4	-3.1	-25.7
Montserrat	1	1	0	0	1	1	1	1	1	1	0.0	-21.8
Netherlands Antilles	99	93	88	83	67	67	75	79	86	88	-1.3	2.5
St. Kitts and Nevis	8	8	6	7	5	7	8	9	11	13	4.9	22.5
St. Lucia	16	14	12	12	11	13	15	20	19	22	3.8	15.4
St. Vincent and Grenadines	17	14	13	15	17	17	17	14	16	23	3.1	39.5
Suriname	24	18	17	20	18	23	16	21	21	27	1.3	27.9
Trinidad and Tobago	124	116	122	128	133	129	170	168	191	244	7.8	27.8
Turks and Caicos Islands	7	11	9	8	6	9	12	16	23	28	15.6	18.4
Caribbean	**1,790**	**1,837**	**1,736**	**1,764**	**1,849**	**1,920**	**2,184**	**2,248**	**2,531**	**3,031**	**6.0**	**19.7**
Costa Rica	216	201	204	221	245	263	308	324	360	478	9.2	32.9
El Salvador	262	218	231	254	235	252	257	259	302	368	3.8	21.9
Guatemala	331	291	274	312	361	401	428	507	668	791	10.1	18.4
Honduras	210	211	219	219	209	237	263	287	404	466	9.2	15.2
Nicaragua	81	89	78	105	85	103	116	130	161	197	10.3	22.8
Panama	268	210	188	197	198	207	178	212	232	340	2.7	46.4
Central America	**1,368**	**1,221**	**1,193**	**1,308**	**1,333**	**1,462**	**1,551**	**1,718**	**2,127**	**2,640**	**7.6**	**24.1**
Argentina	246	186	195	159	78	92	123	139	128	156	-4.9	21.5
Bolivia	24	22	16	17	20	29	23	18	22	25	0.6	15.7
Brazil	672	373	455	391	497	562	485	470	569	750	1.2	31.8
Chile	169	185	146	134	150	183	178	222	388	506	13.0	30.6
Colombia	631	479	472	494	565	552	634	728	926	1,296	8.3	39.9
Ecuador	203	126	128	130	161	124	161	137	159	254	2.5	60.4
Paraguay	63	35	33	14	4	3	5	4	4	7	-21.1	64.6
Peru	374	314	190	223	224	249	325	237	233	474	2.7	103.2
Uruguay	25	25	28	27	21	23	19	20	26	30	2.1	19.4
Venezuela	587	485	495	466	387	410	446	471	459	671	1.5	46.0
South America	**2,994**	**2,232**	**2,157**	**2,055**	**2,107**	**2,227**	**2,398**	**2,447**	**2,914**	**4,171**	**3.8**	**43.1**
Mexico	7,046	6,584	7,745	8,349	8,383	9,024	9,784	10,757	12,333	14,247	8.1	15.5
LAC	**13,198**	**11,874**	**12,831**	**13,476**	**13,671**	**14,634**	**15,916**	**17,170**	**19,906**	**24,089**	**6.9**	**21.0**

8.7 | US Exports of Oil and Petroleum Products to LAC
millions of US dollars

	1998	1999	2000	2001	2002	2003	2004	2005	2006	2007	Growth Rate (%) 98-07	06-07
Anguilla	0	0	0	3	4	5	1	1	1	0	18.6	-27.7
Antigua and Barbuda	1	3	0	0	0	17	24	58	31	47	61.8	50.6
Aruba	31	28	33	32	55	37	73	62	121	120	16.4	-1.1
Bahamas	49	38	70	96	168	250	266	498	762	940	38.9	23.3
Barbados	2	2	2	4	8	14	8	17	12	10	18.3	-13.0
Belize	1	1	18	5	2	32	11	45	45	33	53.6	-26.1
Bermuda	32	22	13	5	10	14	11	20	59	34	0.9	-41.6
British Virgin Islands	6	3	7	10	9	15	15	11	19	5	-2.3	-75.6
Cayman Islands	3	5	18	9	6	21	14	49	77	55	40.7	-28.3
Cuba	.	.	.	.	0	.	.	0	.	.	*	*
Dominica	0	0	0	0	0	0	1	0	0	0	1.4	34.5
Dominican Republic	60	54	129	107	101	351	287	379	507	554	27.9	9.3
Falkland Islands	.	.	.	.	.	.	.	.	0	.	*	*
French Guiana	0	0	0	0	0	0	0	0	0	0	46.6	78.5
Grenada	1	1	0	0	0	0	1	0	0	1	-0.3	9.2
Guadeloupe	1	1	2	5	6	7	2	5	12	66	59.5	439.4
Guyana	5	4	3	3	3	4	4	4	7	6	3.3	-9.5
Haiti	5	10	10	8	14	39	13	15	27	31	23.3	12.8
Jamaica	90	131	187	159	181	268	245	398	492	623	24.0	26.5
Martinique	0	0	0	0	0	1	2	1	0	119	111.1	88,979.1
Montserrat	1	0	0	1	1	2	.	0	.	0	-42.5	*
Netherlands Antilles	68	69	142	154	132	122	166	272	301	836	32.1	177.9
St. Kitts and Nevis	2	3	1	1	2	5	1	2	1	1	-5.8	48.2
St. Lucia	7	9	18	17	12	24	22	30	36	15	7.7	-59.6
St. Vincent and Grenadines	0	0	0	1	0	0	0	0	0	0	1.0	249.5
Suriname	1	1	0	1	2	4	2	3	7	4	12.1	-42.0
Trinidad and Tobago	20	6	6	11	5	18	45	8	38	50	10.9	32.2
Turks and Caicos Islands	0	0	0	0	0	1	2	10	17	25	70.1	48.2
Caribbean	**385**	**391**	**659**	**633**	**723**	**1,252**	**1,213**	**1,888**	**2,573**	**3,576**	**28.1**	**39.0**
Costa Rica	64	45	43	57	65	95	92	118	72	190	12.8	164.3
El Salvador	29	17	27	29	47	76	57	58	220	232	26.2	5.3
Guatemala	92	63	135	104	104	240	279	318	600	656	24.4	9.3
Honduras	59	58	61	18	56	217	221	270	428	733	32.4	71.3
Nicaragua	6	4	2	5	4	15	10	15	75	76	32.7	1.5
Panama	156	94	176	153	187	429	407	559	852	1,173	25.1	37.6
Central America	**405**	**281**	**444**	**367**	**463**	**1,071**	**1,066**	**1,338**	**2,246**	**3,059**	**25.2**	**36.2**
Argentina	42	22	44	19	12	16	43	138	251	300	24.3	19.8
Bolivia	1	1	1	1	1	1	1	1	1	1	1.7	31.3
Brazil	114	102	154	139	127	113	134	274	383	406	15.1	6.0
Chile	44	47	67	56	43	62	316	864	1,068	1,598	49.1	49.5
Colombia	26	21	30	21	29	53	65	154	170	242	28.3	42.2
Ecuador	104	42	37	66	69	116	142	327	872	593	21.4	-31.9
Paraguay	2	1	1	1	1	1	1	31	2	4	7.0	87.7
Peru	26	20	23	42	52	91	159	215	275	503	39.3	82.5
Uruguay	2	2	1	2	1	2	2	2	20	4	9.1	-79.3
Venezuela	82	51	117	80	89	171	139	155	573	576	24.2	0.5
South America	**443**	**308**	**474**	**425**	**422**	**627**	**1,000**	**2,161**	**3,616**	**4,228**	**28.5**	**16.9**
Mexico	1,480	1,896	3,583	2,718	2,385	2,366	2,796	4,747	5,018	5,663	16.1	12.9
LAC	**2,713**	**2,877**	**5,161**	**4,143**	**3,994**	**5,317**	**6,075**	**10,134**	**13,454**	**16,526**	**22.2**	**22.8**

8.8 | Top 10 Products Exported by US to Top 12 LAC Markets, 2007
thousands of US dollars

Mexico	136,541,262
Electrical Machinery and Appliances	17,345,235
Motor Vehicles	13,347,662
Misc. Manufactured Goods	6,776,241
Industrial Machinery	6,520,138
Office Machines and ADP Equipment	6,425,030
Telecommunications Equipment	6,081,128
Petroleum and Petroleum Products	5,663,471
Power Generating Machinery	5,190,285
Plastics in Primary Forms	5,064,419
Organic Chemicals	4,793,061
Total of Top Products	**77,206,670**

Brazil	24,628,411
Transport Equipment	3,411,629
Office Machines and ADP Equipment	2,241,186
Power Generating Machinery	2,136,781
Organic Chemicals	1,723,508
Specialized Machinery	1,669,182
Electrical Machinery and Appliances	1,563,754
Industrial Machinery	1,140,792
Plastics in Primary Forms	1,057,159
Professional and Scientific Instruments	880,422
Telecommunications Equipment	856,511
Total of Top Products	**16,680,924**

Venezuela	10,199,324
Motor Vehicles	1,297,674
Industrial Machinery	894,299
Specialized Machinery	864,097
Office Machines and ADP Equipment	720,125
Organic Chemicals	709,375
Telecommunications Equipment	702,531
Power Generating Machinery	596,587
Petroleum and Petroleum Products	576,426
Electrical Machinery and Appliances	445,153
Professional and Scientific Instruments	441,760
Total of Top Products	**7,248,026**

Colombia	8,559,647
Organic Chemicals	894,022
Cereals and Cereal Preparations	735,743
Specialized Machinery	726,130
Office Machines and ADP Equipment	687,246
Industrial Machinery	468,242
Plastics in Primary Forms	412,637
Telecommunications Equipment	391,040
Electrical Machinery and Appliances	322,143
Misc. Manufactured Goods	295,169
Professional and Scientific Instruments	295,140
Total of Top Products	**5,227,514**

Chile	8,310,804
Petroleum and Petroleum Products	1,597,848
Motor Vehicles	722,165
Transport Equipment	657,483
Office Machines and ADP Equipment	600,335
Specialized Machinery	567,464
Industrial Machinery	393,030
Plastics in Primary Forms	340,898
Telecommunications Equipment	318,779
Low Value Shipments	271,735
Misc. Manufactured Goods	234,108
Total of Top Products	**5,703,847**

Dominican Republic	6,090,851
Electrical Machinery and Appliances	924,434
Petroleum and Petroleum Products	553,728
Textile Yarn and Fabric	553,638
Misc. Manufactured Goods	456,110
Motor Vehicles	344,510
Cereals and Cereal Preparations	326,018
Professional and Scientific Instruments	251,882
Apparel	211,342
Plastics in Primary Forms	184,204
Industrial Machinery	161,338
Total of Top Products	**3,967,203**

Argentina	5,854,493
Office Machines and ADP Equipment	605,654
Organic Chemicals	541,473
Specialized Machinery	507,474
Industrial Machinery	363,367
Telecommunications Equipment	354,426
Petroleum and Petroleum Products	300,315
Plastics in Primary Forms	295,009
Motor Vehicles	255,961
Electrical Machinery and Appliances	232,771
Misc. Manufactured Goods	218,852
Total of Top Products	**3,675,302**

Costa Rica	4,580,637
Electrical Machinery and Appliances	1,248,310
Office Machines and ADP Equipment	247,260
Cereals and Cereal Preparations	228,386
Paper	226,531
Plastics in Primary Forms	221,079
Professional and Scientific Instruments	196,156
Petroleum and Petroleum Products	190,211
Low Value Shipments	175,651
Motor Vehicles	158,626
Specialized Machinery	156,356
Total of Top Products	**3,048,567**

Honduras	4,462,145
Textile Yarn and Fabric	1,190,450
Petroleum and Petroleum Products	732,670
Apparel	269,916
Electrical Machinery and Appliances	263,382
Low Value Shipments	230,002
Specialized Machinery	162,074
Cereals and Cereal Preparations	156,481
Misc. Manufactured Goods	123,962
Paper	109,497
Telecommunications Equipment	105,851
Total of Top Products	**3,344,286**

Peru	4,119,530
Petroleum and Petroleum Products	502,661
Specialized Machinery	391,251
Plastics in Primary Forms	375,689
Office Machines and ADP Equipment	310,973
Industrial Machinery	271,890
Cereals and Cereal Preparations	232,832
Telecommunications Equipment	207,154
Motor Vehicles	166,785
Organic Chemicals	162,090
Power Generating Machinery	137,495
Total of Top Products	**2,758,821**

Guatemala	4,075,942
Petroleum and Petroleum Products	655,578
Cereals and Cereal Preparations	287,647
Plastics in Primary Forms	241,215
Textile Yarn and Fabric	217,271
Office Machines and ADP Equipment	194,917
Telecommunications Equipment	186,490
Low Value Shipments	153,781
Motor Vehicles	147,571
Paper	146,765
Special Transactions	146,367
Total of Top Products	**2,377,602**

Panama	3,739,631
Petroleum and Petroleum Products	1,172,642
Transport Equipment	251,582
Medicinal and Pharmaceutical Products	226,687
Motor Vehicles	155,255
Telecommunications Equipment	141,616
Low Value Shipments	138,686
Misc. Manufactured Goods	132,918
Office Machines and ADP Equipment	126,748
Cereals and Cereal Preparations	125,991
Industrial Machinery	119,276
Total of Top Products	**2,591,402**

8.9 | Total US Imports from LAC
millions of US dollars

	1998	1999	2000	2001	2002	2003	2004	2005	2006	2007	Growth Rate (%) 98-07	06-07
Anguilla	1	2	1	2	1	1	2	4	4	4	12.4	-0.8
Antigua and Barbuda	2	2	2	4	4	5	4	4	6	9	18.2	51.5
Aruba	402	525	1,222	823	711	842	1,642	2,817	2,606	2,747	23.8	5.4
Bahamas	144	194	273	312	459	473	633	698	436	394	11.9	-9.5
Barbados	35	59	38	40	34	43	36	32	33	38	0.8	14.6
Belize	66	80	91	98	75	101	107	98	146	87	3.0	-40.8
British Virgin Islands	7	23	31	12	27	28	17	34	26	43	21.5	64.1
Cuba	.	1	0	0	0	0	0	0	0	0	*	82.5
Dominican Republic	4,445	4,278	4,378	4,187	4,167	4,455	4,529	4,603	4,540	4,214	-0.6	-7.2
Falkland Islands	0	1	3	7	6	5	7	9	12	5	44.7	-60.6
French Guiana	3	4	2	0	7	3	0	0	1	0	-20.5	-33.5
Grenada	12	20	27	22	8	7	5	6	4	8	-4.3	82.8
Guadeloupe	3	3	9	10	11	3	3	2	3	5	7.1	94.9
Guyana	118	101	127	125	104	106	120	120	125	123	0.5	-1.6
Haiti	272	301	297	263	255	332	371	447	496	488	6.7	-1.7
Jamaica	736	664	631	442	373	412	308	341	471	685	-0.8	45.5
Martinique	1	1	2	1	1	1	2	22	27	7	24.6	-72.1
Montserrat	0	0	0	0	0	1	0	1	1	1	14.3	-31.5
Netherlands Antilles	300	384	721	498	388	632	446	945	1,101	711	10.1	-35.4
St. Kitts and Nevis	32	33	37	41	49	45	42	50	50	54	5.9	7.0
St. Lucia	22	28	22	31	19	13	14	65	37	25	1.4	-32.0
St. Vincent and Grenadines	5	8	9	23	16	4	4	16	2	1	-13.8	-38.3
Suriname	106	123	135	143	133	140	140	165	164	129	2.3	-21.2
Trinidad and Tobago	974	1,285	2,179	2,351	2,419	4,298	5,842	7,793	8,398	8,764	27.6	4.4
Turks and Caicos Islands	5	6	6	8	5	6	7	9	12	13	11.8	6.6
Caribbean	**7,691**	**8,126**	**10,245**	**9,442**	**9,272**	**11,956**	**14,282**	**18,280**	**18,701**	**18,556**	**10.3**	**-0.8**
Costa Rica	2,742	3,954	3,555	2,912	3,146	3,354	3,297	3,377	3,813	3,916	4.0	2.7
El Salvador	1,436	1,603	1,925	1,882	1,976	2,018	2,053	1,982	1,843	2,044	4.0	10.9
Guatemala	2,071	2,258	2,603	2,589	2,785	2,954	3,156	3,123	3,103	3,031	4.3	-2.3
Honduras	2,544	2,712	3,091	3,131	3,262	3,312	3,637	3,758	3,735	3,943	5.0	5.6
Nicaragua	453	492	597	603	677	769	990	1,182	1,526	1,608	15.1	5.4
Panama	300	338	297	285	295	290	298	320	338	361	2.1	7.1
Central America	**9,546**	**11,357**	**12,068**	**11,403**	**12,141**	**12,697**	**13,431**	**13,743**	**14,357**	**14,904**	**5.1**	**3.8**
Argentina	2,240	2,570	3,095	2,963	3,211	3,095	3,772	4,648	3,925	4,258	7.4	8.5
Bolivia	220	224	184	165	160	185	261	293	362	334	4.7	-8.0
Brazil	9,953	11,273	13,732	14,415	15,609	17,717	21,098	24,346	26,169	25,018	10.8	-4.4
Chile	2,341	2,823	3,258	3,279	3,557	3,979	5,007	6,745	9,551	8,969	16.1	-6.1
Colombia	4,442	5,883	6,681	5,623	5,382	6,346	7,361	8,770	9,240	9,251	8.5	0.1
Ecuador	1,774	1,853	2,267	1,975	2,116	2,693	4,184	5,874	7,011	6,131	14.8	-12.6
Paraguay	33	47	42	33	42	50	52	59	51	66	7.9	29.1
Peru	1,925	1,871	1,985	1,806	1,953	2,416	3,685	5,123	5,897	5,207	11.7	-11.7
Uruguay	254	193	309	225	191	253	580	728	512	492	7.6	-3.9
Venezuela	8,874	10,390	17,429	14,178	14,352	16,677	24,440	32,750	36,283	37,582	17.4	3.6
South America	**32,057**	**37,127**	**48,981**	**44,662**	**46,574**	**53,410**	**70,438**	**89,336**	**99,002**	**97,309**	**13.1**	**-1.7**
Mexico	93,017	109,018	134,734	130,509	134,121	137,199	154,959	169,216	197,056	210,159	9.5	6.6
LAC	**142,311**	**165,627**	**206,029**	**196,015**	**202,108**	**215,263**	**253,110**	**290,575**	**329,117**	**340,927**	**10.2**	**3.6**

8.10 | US Imports of Manufactured Goods from LAC
millions of US dollars

	1998	1999	2000	2001	2002	2003	2004	2005	2006	2007	Growth Rate (%) 98-07	06-07
Anguilla	0	0	0	0	0	0	0	0	0	1	3.2	570.4
Antigua and Barbuda	1	0	1	1	0	0	0	1	1	1	5.5	25.4
Aruba	6	32	63	63	44	38	33	35	67	44	25.9	-33.4
Bahamas	53	66	98	89	84	90	97	118	133	144	11.7	7.9
Barbados	27	49	28	26	19	18	16	15	15	13	-7.4	-7.4
Belize	19	19	20	16	16	19	22	23	24	13	-4.4	-46.9
Bermuda	2	2	7	6	6	2	1	2	3	6	12.9	87.3
British Virgin Islands	3	14	17	2	11	9	10	9	23	38	32.2	67.6
Cayman Islands	7	3	3	1	1	1	3	3	3	3	-10.1	2.4
Cuba	.	1	0	0	0	0	0	0	.	0	*	*
Dominica	3	5	4	2	3	4	2	2	2	1	-11.3	-47.1
Dominican Republic	3,695	3,712	3,786	3,587	3,537	3,734	3,775	3,877	3,641	3,315	-1.2	-9.0
Falkland Islands	0	.	1	0	0	.	.	0	0	0	4.6	52.8
French Guiana	0	0	0	0	0	0	0	0	0	0	-12.2	-46.5
Grenada	9	13	17	7	2	1	1	0	0	0	-32.6	62.6
Guadeloupe	1	2	7	8	8	1	2	2	2	2	6.5	-17.9
Guyana	28	24	25	27	26	31	34	24	18	13	-8.3	-27.6
Haiti	253	281	280	250	236	314	353	428	464	465	7.0	0.2
Jamaica	456	436	454	247	165	168	149	132	227	212	-8.2	-6.6
Martinique	0	0	0	0	0	0	0	0	0	0	29.0	54.1
Montserrat	0	0	0	0	0	1	0	1	1	0	13.3	-21.5
Netherlands Antilles	26	17	52	29	20	25	21	25	29	26	0.1	-9.3
St. Kitts and Nevis	26	30	34	38	46	42	38	46	46	45	6.2	-1.5
St. Lucia	21	20	20	18	16	11	12	16	11	17	-2.5	47.4
St. Vincent and Grenadines	4	7	8	3	4	2	3	14	1	0	-28.9	-82.8
Suriname	3	8	2	1	0	0	1	3	3	9	15.0	154.6
Trinidad and Tobago	502	542	825	901	768	1,235	1,740	2,249	2,538	2,955	21.8	16.4
Turks and Caicos Islands	1	0	0	0	0	1	0	0	0	1	-3.6	160.3
Caribbean	**5,145**	**5,284**	**5,752**	**5,322**	**5,011**	**5,749**	**6,314**	**7,026**	**7,253**	**7,325**	**4.0**	**1.0**
Costa Rica	1,842	2,949	2,537	1,916	2,093	2,244	2,177	2,209	2,356	2,389	2.9	1.4
El Salvador	1,255	1,429	1,714	1,754	1,813	1,847	1,839	1,745	1,589	1,744	3.7	9.7
Guatemala	1,278	1,416	1,672	1,800	1,864	1,939	2,114	1,987	1,839	1,610	2.6	-12.5
Honduras	2,038	2,352	2,598	2,591	2,672	2,768	3,022	3,075	3,026	3,129	4.9	3.4
Nicaragua	238	283	346	389	447	535	683	851	1,022	1,158	19.2	13.3
Panama	37	43	42	35	31	39	42	46	47	35	-0.5	-25.9
Central America	**6,689**	**8,473**	**8,909**	**8,485**	**8,921**	**9,372**	**9,877**	**9,913**	**9,879**	**10,064**	**4.6**	**1.9**
Argentina	888	955	1,156	1,099	1,099	1,045	1,304	1,417	1,499	1,445	5.6	-3.6
Bolivia	125	114	130	111	119	137	172	183	222	198	5.2	-10.9
Brazil	7,149	7,840	9,519	10,404	11,462	12,045	15,371	16,924	17,614	15,961	9.3	-9.4
Chile	617	938	1,136	1,069	1,134	1,407	1,893	2,777	5,108	4,300	24.1	-15.8
Colombia	1,058	1,360	1,648	1,349	1,155	1,206	1,436	1,600	1,735	1,740	5.7	0.3
Ecuador	82	97	116	124	116	120	127	152	183	148	6.8	-19.1
Paraguay	16	17	17	9	12	16	18	15	17	17	0.9	0.2
Peru	974	1,059	1,363	1,218	1,211	1,389	1,743	2,160	2,671	2,969	13.2	11.2
Uruguay	100	86	122	105	96	89	98	90	82	82	-2.2	-0.7
Venezuela	1,255	1,324	1,775	1,632	1,977	2,189	2,995	3,474	2,845	2,777	9.2	-2.4
South America	**12,263**	**13,792**	**16,983**	**17,119**	**18,382**	**19,643**	**25,157**	**28,791**	**31,977**	**29,637**	**10.3**	**-7.3**
Mexico	78,032	91,444	110,783	108,932	109,816	108,671	120,443	127,147	145,297	155,807	8.0	7.2
LAC	**102,129**	**118,993**	**142,427**	**139,858**	**142,130**	**143,435**	**161,791**	**172,877**	**194,406**	**202,834**	**7.9**	**4.3**

8.11 | US Imports of Capital and Consumer Goods from LAC
millions of US dollars

	1998	1999	2000	2001	2002	2003	2004	2005	2006	2007	Growth Rate (%) 98-07	06-07
Anguilla	0	0	0	0	0	0	0	0	0	0	8.9	364.0
Antigua and Barbuda	0	0	0	0	0	0	0	1	1	1	5.4	56.1
Aruba	0	0	1	0	0	0	0	0	0	1	15.1	70.6
Bahamas	4	2	4	4	4	2	2	3	4	3	-1.7	-23.9
Barbados	24	26	25	19	16	13	13	11	11	8	-11.7	-26.1
Belize	19	19	19	15	15	16	20	19	21	11	-5.5	-47.3
Bermuda	1	1	5	4	1	1	1	2	2	2	4.6	-14.1
British Virgin Islands	3	12	3	2	10	6	5	5	5	12	18.7	127.4
Cayman Islands	5	1	2	0	0	1	1	1	2	3	-5.9	68.5
Cuba	.	1	0	0	0	0	0	0	.	0	*	*
Dominica	1	3	2	0	2	2	0	0	0	0	-7.1	21.2
Dominican Republic	3,572	3,584	3,614	3,428	3,307	3,438	3,411	3,443	3,105	2,702	-3.1	-13.0
Falkland Islands	0	.	1	0	0	.	.	0	0	0	12.4	58.7
French Guiana	0	0	0	0	.	0	0	0	0	0	9.8	-3.0
Grenada	9	13	17	7	0	0	1	0	0	0	-34.8	20.5
Guadeloupe	0	2	6	8	8	0	2	1	2	1	15.8	-26.0
Guyana	13	13	12	12	12	10	9	7	7	5	-9.5	-25.7
Haiti	237	267	266	239	226	305	345	417	454	458	7.6	0.7
Jamaica	431	347	271	191	128	109	90	64	55	44	-22.5	-20.4
Martinique	0	0	0	0	0	0	0	0	0	0	32.5	51.5
Montserrat	0	0	0	0	0	1	0	1	0	0	11.5	-28.8
Netherlands Antilles	18	10	7	12	16	22	18	16	21	20	1.1	-3.5
St. Kitts and Nevis	26	30	34	38	46	42	38	46	46	45	6.1	-1.7
St. Lucia	18	18	18	14	15	10	12	10	11	13	-3.3	20.0
St. Vincent and Grenadines	4	7	8	3	4	2	3	0	1	0	-28.9	-82.8
Suriname	0	2	2	1	0	0	1	3	3	3	23.5	14.7
Trinidad and Tobago	13	10	12	11	11	11	17	18	22	18	3.5	-21.7
Turks and Caicos Islands	0	0	0	0	0	1	0	0	0	0	3.3	145.9
Caribbean	**4,400**	**4,369**	**4,330**	**4,010**	**3,822**	**3,997**	**3,990**	**4,069**	**3,775**	**3,353**	**-3.0**	**-11.2**
Costa Rica	1,716	2,801	2,389	1,800	1,963	2,111	1,980	1,945	2,044	2,059	2.0	0.8
El Salvador	1,210	1,376	1,655	1,696	1,725	1,773	1,767	1,658	1,451	1,552	2.8	6.9
Guatemala	1,201	1,342	1,601	1,731	1,787	1,872	2,042	1,913	1,771	1,538	2.8	-13.1
Honduras	2,013	2,322	2,569	2,566	2,648	2,737	2,990	3,039	2,993	3,091	4.9	3.3
Nicaragua	237	281	341	387	445	532	680	849	1,019	1,155	19.3	13.3
Panama	25	26	22	19	19	21	20	20	18	20	-2.3	10.1
Central America	**6,401**	**8,149**	**8,577**	**8,199**	**8,587**	**9,046**	**9,479**	**9,424**	**9,296**	**9,415**	**4.4**	**1.3**
Argentina	207	267	357	395	382	307	357	380	407	400	7.6	-1.8
Bolivia	77	70	74	68	79	97	116	114	120	106	3.6	-11.6
Brazil	4,447	4,904	5,933	7,206	7,662	7,887	8,551	9,097	8,351	7,768	6.4	-7.0
Chile	94	98	117	107	117	142	171	182	165	157	5.8	-5.4
Colombia	539	491	550	501	499	696	826	856	845	757	3.9	-10.4
Ecuador	46	53	56	67	61	58	62	71	73	64	3.6	-13.0
Paraguay	2	2	2	1	3	5	4	4	4	5	9.1	18.8
Peru	488	440	510	498	512	611	798	947	989	960	7.8	-3.0
Uruguay	37	30	33	32	32	32	32	31	27	26	-3.5	-1.0
Venezuela	233	247	298	232	235	242	242	247	233	144	-5.2	-38.4
South America	**6,171**	**6,603**	**7,931**	**9,106**	**9,582**	**10,076**	**11,158**	**11,928**	**11,216**	**10,386**	**6.0**	**-7.4**
Mexico	68,886	81,469	99,543	98,108	98,189	96,976	105,426	110,087	126,332	136,059	7.9	7.7
LAC	**85,857**	**100,590**	**120,382**	**119,424**	**120,180**	**120,095**	**130,052**	**135,508**	**150,619**	**159,213**	**7.1**	**5.7**

8.12 | US Imports of Textiles, Apparel, and Footwear from LAC
millions of US dollars

	1998	1999	2000	2001	2002	2003	2004	2005	2006	2007	Growth Rate (%) 98-07	06-07
Anguilla	0	0	.	0	.	0	0	0	0	0	-20.8	22.8
Antigua and Barbuda	0	0	0	0	0	0	0	0	0	0	-18.9	-51.9
Aruba	0	0	0	0	0	0	0	0	0	0	15.6	77.1
Bahamas	0	0	0	0	0	0	0	0	0	0	-3.8	-11.5
Barbados	4	5	5	3	1	1	1	1	1	1	-16.8	7.9
Belize	18	18	18	15	14	16	18	17	19	10	-6.5	-46.3
Bermuda	0	0	0	0	0	0	0	0	0	0	-23.4	147.1
British Virgin Islands	0	1	0	0	0	1	2	0	0	0	-6.6	-43.0
Cayman Islands	0	.	0	0	0	0	0	0	0	0	-14.8	-81.2
Dominica	0	0	0	0	0	0	0	0	0	0	5.0	375.3
Dominican Republic	2,682	2,625	2,659	2,530	2,382	2,349	2,280	2,085	1,769	1,273	-7.9	-28.1
Falkland Islands	.	.	.	.	.	.	.	0	.	.	*	*
French Guiana	0	.	.	0	.	.	0	.	.	0	41.5	*
Grenada	.	0	.	.	0	.	0	0	0	0	*	109.6
Guadeloupe	0	0	0	0	0	0	0	0	0	0	36.7	22.8
Guyana	11	11	11	10	11	9	7	6	5	5	-9.3	-0.9
Haiti	233	263	263	235	224	299	331	411	453	454	7.7	0.3
Jamaica	423	345	269	188	124	105	86	56	49	37	-23.8	-25.2
Martinique	.	.	.	.	0	.	0	.	0	0	*	130.6
Montserrat	0	0	0	0	0	0	0	0	0	0	43.6	6,238.4
Netherlands Antilles	0	0	0	0	0	0	0	0	0	0	15.7	13.4
St. Kitts and Nevis	1	2	2	2	2	1	0	0	0	0	-23.3	85.1
St. Lucia	12	10	8	8	5	4	3	0	0	0	-33.6	67.8
St. Vincent and Grenadines	0	0	0	0	0	0	0	0	0	0	-49.0	9.5
Suriname	0	0	0	0	0	.	0	0	0	0	-4.8	-6.9
Trinidad and Tobago	4	3	3	3	2	1	1	1	0	0	-29.4	-63.2
Turks and Caicos Islands	.	.	0	.	0	0	0	0	.	0	*	*
Caribbean	**3,389**	**3,283**	**3,238**	**2,994**	**2,766**	**2,785**	**2,729**	**2,580**	**2,297**	**1,780**	**-6.9**	**-22.5**
Costa Rica	856	856	851	784	736	599	529	494	476	431	-7.3	-9.3
El Salvador	1,204	1,364	1,637	1,674	1,714	1,763	1,765	1,654	1,439	1,518	2.6	5.5
Guatemala	1,168	1,261	1,515	1,650	1,692	1,798	1,983	1,855	1,710	1,488	2.7	-13.0
Honduras	1,928	2,205	2,423	2,443	2,510	2,578	2,755	2,701	2,535	2,613	3.4	3.1
Nicaragua	232	278	338	381	433	484	596	717	880	969	17.2	10.1
Panama	10	9	5	4	4	3	2	3	3	2	-16.2	-30.6
Central America	**5,398**	**5,974**	**6,769**	**6,936**	**7,089**	**7,225**	**7,630**	**7,424**	**7,043**	**7,021**	**3.0**	**-0.3**
Argentina	41	34	25	29	42	39	49	55	38	32	-2.8	-16.5
Bolivia	17	16	19	18	19	34	40	37	32	20	1.7	-37.4
Brazil	1,214	1,151	1,439	1,456	1,472	1,517	1,593	1,512	1,350	1,226	0.1	-9.2
Chile	15	8	10	14	12	13	30	33	35	27	7.2	-23.0
Colombia	401	418	454	389	379	552	651	638	565	446	1.2	-21.2
Ecuador	19	23	27	29	19	20	22	21	17	19	0.2	12.1
Paraguay	1	1	0	0	2	4	2	2	1	1	3.7	-31.9
Peru	246	326	408	386	398	519	695	824	868	835	14.6	-3.7
Uruguay	29	23	24	23	15	18	21	18	14	13	-8.6	-11.8
Venezuela	11	13	12	8	11	5	5	6	3	1	-20.8	-47.2
South America	**1,993**	**2,012**	**2,418**	**2,353**	**2,369**	**2,722**	**3,108**	**3,144**	**2,924**	**2,620**	**3.1**	**-10.4**
Mexico	8,432	9,596	10,719	10,025	9,737	9,119	8,925	8,403	7,598	6,747	-2.4	-11.2
LAC	**19,212**	**20,866**	**23,145**	**22,308**	**21,962**	**21,852**	**22,391**	**21,552**	**19,861**	**18,168**	**-0.6**	**-8.5**

8.13 | US Imports of Primary Products from LAC
millions of US dollars

	1998	1999	2000	2001	2002	2003	2004	2005	2006	2007	Growth Rate (%) 98-07	06-07
Anguilla	1	1	0	0	0	1	1	2	4	3	19.4	-13.2
Antigua and Barbuda	1	1	1	1	1	1	2	1	1	1	-0.8	17.9
Aruba	375	456	1,086	739	649	784	1,584	2,750	2,507	2,687	24.5	7.2
Bahamas	68	108	149	199	324	319	406	424	189	173	10.9	-8.4
Barbados	5	6	6	8	11	17	10	9	11	18	14.9	64.2
Belize	42	56	67	79	58	80	81	71	119	68	5.5	-42.9
Bermuda	1	1	1	5	2	1	1	2	2	2	1.0	-8.6
British Virgin Islands	2	4	5	3	5	8	2	1	0	0	-29.6	35.5
Cayman Islands	3	0	0	3	1	4	5	2	4	3	-0.2	-9.1
Dominica	1	10	0	0	1	1	0	0	0	0	-26.6	-66.9
Dominican Republic	613	434	452	465	471	504	517	513	620	615	0.0	-0.9
Falkland Islands	0	1	2	7	6	5	7	9	12	5	48.9	-60.8
French Guiana	0	0	0	.	0	0	0	.	.	0	-17.0	*
Grenada	2	4	5	5	5	5	3	5	3	5	9.7	58.1
Guadeloupe	0	0	1	1	1	0	1	0	0	1	17.1	772.1
Guyana	84	72	95	93	75	72	82	94	105	101	2.1	-2.9
Haiti	15	14	14	9	14	13	14	15	16	17	1.0	4.9
Jamaica	240	188	154	174	188	208	127	166	188	421	6.5	124.1
Martinique	0	0	1	0	0	0	0	19	24	5	47.4	-78.0
Montserrat	0	.	0	.	.	.	0	0	0	0	-9.2	-82.4
Netherlands Antilles	172	261	554	358	278	466	282	740	891	528	13.3	-40.7
St. Kitts and Nevis	3	0	0	0	1	0	0	0	0	1	-12.5	187.5
St. Lucia	0	0	0	10	0	0	0	43	22	6	50.9	-72.7
St. Vincent and Grenadines	0	0	0	19	12	1	1	1	1	1	7.3	-5.2
Suriname	99	107	126	136	127	135	137	160	158	118	2.0	-25.2
Trinidad and Tobago	458	712	1,324	1,414	1,599	3,027	4,060	5,484	5,788	5,753	32.5	-0.6
Turks and Caicos Islands	4	3	4	4	4	3	6	8	8	7	8.1	-6.6
Caribbean	**2,191**	**2,443**	**4,049**	**3,733**	**3,835**	**5,655**	**7,330**	**10,518**	**10,672**	**10,539**	**19.1**	**-1.3**
Costa Rica	837	898	899	891	897	946	976	994	1,252	1,323	5.2	5.7
El Salvador	168	131	192	108	87	119	116	177	167	208	2.4	25.0
Guatemala	771	814	890	742	877	978	1,003	1,098	1,195	1,329	6.2	11.2
Honduras	467	303	442	426	435	418	480	542	543	633	3.4	16.6
Nicaragua	177	167	236	196	208	211	265	288	460	403	9.6	-12.4
Panama	205	203	194	185	177	171	176	185	177	198	-0.4	11.4
Central America	**2,625**	**2,516**	**2,854**	**2,548**	**2,680**	**2,843**	**3,017**	**3,284**	**3,793**	**4,093**	**5.1**	**7.9**
Argentina	1,249	1,508	1,799	1,746	2,010	1,978	2,397	3,155	2,360	2,731	9.1	15.7
Bolivia	60	56	44	41	32	38	79	103	129	125	8.5	-2.8
Brazil	2,316	2,732	3,112	3,193	3,373	4,644	4,923	6,471	7,666	8,505	15.5	10.9
Chile	1,609	1,724	1,953	2,036	2,229	2,436	2,922	3,655	3,931	4,203	11.3	6.9
Colombia	3,120	4,102	4,552	3,900	3,751	4,280	5,094	6,387	6,635	6,687	8.8	0.8
Ecuador	1,645	1,695	2,085	1,772	1,945	2,482	3,959	5,604	6,676	5,797	15.0	-13.2
Paraguay	15	19	22	21	25	32	33	43	33	48	13.7	45.5
Peru	551	478	470	487	578	645	775	1,372	1,772	1,813	14.1	2.3
Uruguay	78	87	97	88	58	135	462	622	410	383	19.3	-6.5
Venezuela	7,522	8,949	15,491	12,392	12,179	14,282	21,164	28,921	33,272	34,701	18.5	4.3
South America	**18,167**	**21,351**	**29,626**	**25,678**	**26,180**	**30,952**	**41,809**	**56,334**	**62,885**	**64,994**	**15.2**	**3.4**
Mexico	10,958	12,485	17,995	15,838	18,495	22,530	27,870	35,273	43,654	45,938	17.3	5.2
LAC	**33,941**	**38,794**	**54,523**	**47,797**	**51,190**	**61,980**	**80,026**	**105,409**	**121,004**	**125,565**	**15.6**	**3.8**

8.14 | US Imports of Agricultural Products from LAC
millions of US dollars

	1998	1999	2000	2001	2002	2003	2004	2005	2006	2007	Growth Rate (%) 98-07	06-07
Anguilla	1	1	0	0	0	1	1	2	4	3	19.4	-13.2
Antigua and Barbuda	0	0	0	0	0	0	1	0	0	0	-1.8	29.1
Aruba	0	0	0	1	0	0	0	0	0	0	-17.1	-28.2
Bahamas	38	55	69	53	63	73	63	55	54	55	4.0	1.0
Barbados	4	6	6	7	8	8	10	9	10	17	17.5	64.0
Belize	42	56	67	69	58	80	79	71	72	58	3.6	-19.4
Bermuda	1	1	1	1	2	1	1	2	1	1	-3.3	-18.4
British Virgin Islands	2	4	5	3	5	5	2	1	0	0	-30.5	254.8
Cayman Islands	3	0	0	3	1	4	5	2	3	1	-11.0	-65.2
Dominica	0	9	0	0	0	1	0	0	0	0	-23.3	-70.8
Dominican Republic	604	423	436	446	457	484	477	484	590	586	-0.3	-0.6
Falkland Islands	0	1	2	7	6	5	7	9	12	5	48.9	-60.8
French Guiana	0	0	0	.	0	0	0	.	.	0	3.2	*
Grenada	2	4	5	5	4	5	3	5	3	5	9.7	61.8
Guadeloupe	0	0	0	1	0	0	1	0	0	0	-23.1	-89.3
Guyana	48	42	63	68	52	49	46	44	53	49	0.2	-6.7
Haiti	13	14	14	9	14	12	12	13	16	16	2.3	2.5
Jamaica	101	88	77	68	78	79	76	91	95	100	0.0	6.1
Martinique	0	0	0	0	0	0	0	0	0	0	18.4	-27.2
Montserrat	0	.	.	.	.	.	0	.	0	0	-9.2	-48.4
Netherlands Antilles	19	16	17	2	4	9	2	1	1	1	-32.2	-50.1
St. Kitts and Nevis	3	0	0	0	1	0	0	0	0	1	-15.4	210.3
St. Lucia	0	0	0	0	0	0	0	0	0	0	3.3	1.1
St. Vincent and Grenadines	0	0	0	19	12	1	1	1	1	1	7.1	2.1
Suriname	12	11	19	17	18	14	22	21	22	24	8.3	7.8
Trinidad and Tobago	57	61	51	45	48	57	60	66	80	71	2.3	-11.7
Turks and Caicos Islands	4	3	4	4	4	3	6	8	8	7	8.0	-7.1
Caribbean	**957**	**796**	**838**	**828**	**837**	**892**	**874**	**886**	**1,027**	**1,002**	**0.5**	**-2.4**
Costa Rica	832	894	894	885	883	933	963	979	1,225	1,302	5.1	6.3
El Salvador	165	128	187	107	84	115	110	165	159	200	2.2	26.1
Guatemala	712	712	727	632	709	788	811	937	947	1,091	4.9	15.2
Honduras	464	298	436	422	431	415	474	535	535	626	3.4	17.0
Nicaragua	176	166	227	193	205	209	263	283	346	398	9.5	15.1
Panama	190	177	145	147	140	151	142	174	164	159	-2.0	-2.9
Central America	**2,539**	**2,375**	**2,616**	**2,385**	**2,453**	**2,612**	**2,763**	**3,073**	**3,375**	**3,776**	**4.5**	**11.9**
Argentina	717	767	741	699	690	653	739	879	1,071	1,119	5.1	4.5
Bolivia	37	24	30	29	29	34	47	47	53	59	5.3	11.8
Brazil	1,784	2,198	2,049	1,871	2,065	2,598	2,974	3,318	3,651	3,990	9.4	9.3
Chile	1,411	1,611	1,833	1,831	2,033	2,244	2,617	2,852	3,419	3,348	10.1	-2.1
Colombia	1,331	1,240	1,178	988	1,003	1,116	1,256	1,513	1,559	1,602	2.1	2.8
Ecuador	1,226	1,124	820	884	945	1,046	1,064	1,146	1,271	1,296	0.6	2.0
Paraguay	14	18	20	20	25	32	32	43	33	48	14.6	46.5
Peru	317	303	264	277	336	373	469	572	730	815	11.1	11.7
Uruguay	77	85	97	88	58	135	381	525	341	370	19.1	8.5
Venezuela	142	224	235	154	131	134	192	158	150	139	-0.2	-7.6
South America	**7,056**	**7,594**	**7,267**	**6,841**	**7,316**	**8,364**	**9,771**	**11,054**	**12,276**	**12,785**	**6.8**	**4.2**
Mexico	5,621	5,877	6,282	6,388	6,612	7,415	8,415	9,590	10,735	11,620	8.4	8.2
LAC	**16,174**	**16,643**	**17,003**	**16,442**	**17,218**	**19,282**	**21,824**	**24,603**	**27,412**	**29,183**	**6.8**	**6.5**

8.15 | US Imports of Oil and Petroleum Products from LAC
millions of US dollars

	1998	1999	2000	2001	2002	2003	2004	2005	2006	2007	Growth Rate (%) 98-07	Growth Rate (%) 06-07
Antigua and Barbuda	.	.	.	.	.	.	1	.	.	.	*	*
Aruba	361	442	1,046	703	626	757	1,546	2,722	2,474	2,658	24.8	7.4
Bahamas	4	25	57	121	228	210	302	313	80	71	35.8	-12.2
Barbados	.	.	.	.	2	9	.	0	.	.	*	*
Belize	.	.	.	10	.	.	1	.	47	10	*	-78.6
Bermuda	.	0	.	.	.	.	.	0	0	0	*	-3.9
British Virgin Islands	.	.	.	.	.	1	.	.	.	.	*	*
Cayman Islands	.	0	.	.	.	0	0	0	0	0	*	-42.3
Dominica	.	.	.	.	1	.	.	.	.	.	*	*
Dominican Republic	.	0	0	2	.	1	2	0	0	0	*	-47.0
Guadeloupe	.	0	1	.	1	.	.	.	.	1	*	*
Guyana	0	.	.	0	.	.	.	.	.	.	*	*
Jamaica	.	.	.	1	4	0	.	0	0	0	*	214.1
Martinique	.	.	1	.	.	.	.	19	23	5	*	-80.1
Montserrat	.	.	0	.	.	.	.	.	.	.	*	*
Netherlands Antilles	139	234	474	325	263	440	265	728	859	492	15.1	-42.7
St. Lucia	.	.	.	6	.	.	.	38	22	3	*	-84.4
Trinidad and Tobago	314	458	809	812	964	1,174	1,342	2,086	2,748	2,449	25.6	-10.9
Caribbean	**818**	**1,159**	**2,389**	**1,981**	**2,089**	**2,591**	**3,460**	**5,907**	**6,255**	**5,689**	**24.0**	**-9.0**
Costa Rica	0	.	.	.	8	4	0	0	6	.	*	*
El Salvador	.	.	.	.	0	0	0	7	3	1	*	-78.3
Guatemala	55	94	154	101	159	179	180	143	216	201	15.4	-6.9
Honduras	.	.	0	0	.	0	.	.	0	.	*	*
Nicaragua	.	.	2	.	0	.	.	2	109	.	*	*
Panama	7	19	38	31	30	14	24	1	0	27	15.5	5,796.4
Central America	**62**	**114**	**194**	**132**	**196**	**198**	**204**	**152**	**334**	**228**	**15.5**	**-31.7**
Argentina	507	717	1,050	1,021	1,288	1,275	1,573	2,092	1,207	1,578	13.5	30.8
Bolivia	17	26	10	7	.	1	27	45	54	37	9.3	-30.4
Brazil	259	289	778	1,090	1,000	1,758	1,629	2,657	3,491	3,770	34.6	8.0
Chile	21	13	75	107	65	99	120	329	229	157	25.2	-31.4
Colombia	1,487	2,239	2,536	2,103	2,133	2,679	3,222	3,898	3,827	3,776	10.9	-1.4
Ecuador	411	564	1,224	847	964	1,428	2,879	4,431	5,307	4,458	30.3	-16.0
Peru	188	127	168	160	182	235	206	661	857	791	17.3	-7.6
Uruguay	.	.	0	.	.	.	81	97	69	13	*	-81.2
Venezuela	6,481	7,783	13,632	11,061	10,605	12,251	18,186	25,416	29,247	30,780	18.9	5.2
South America	**9,370**	**11,759**	**19,474**	**16,397**	**16,236**	**19,725**	**27,923**	**39,626**	**44,288**	**45,361**	**19.2**	**2.4**
Mexico	4,581	5,926	10,927	8,837	11,304	14,689	18,874	24,861	31,863	33,075	24.6	3.8
LAC	**14,831**	**18,958**	**32,985**	**27,346**	**29,825**	**37,204**	**50,460**	**70,546**	**82,740**	**84,354**	**21.3**	**2.0**

8.16 | Top 10 Products Imported by US from Top 12 LAC Markets, 2007
thousands of US dollars

Mexico	210,158,774
Motor Vehicles	33,869,193
Petroleum and Petroleum Products	33,075,450
Telecommunications Equipment	30,849,961
Electrical Machinery and Appliances	24,306,408
Industrial Machinery	8,755,544
Power Generating Machinery	7,447,106
Office Machines and ADP Equipment	6,827,224
Professional and Scientific Instruments	6,429,990
Vegetables and Fruit	5,542,353
Special Transactions	5,203,682
Total of Top Products	**162,306,910**

Venezuela	37,582,264
Petroleum and Petroleum Products	30,779,834
Gas, Natural and Manufactured	2,359,003
Organic Chemicals	1,673,649
Crude Fertilizers	1,192,750
Iron and Steel	361,620
Coal, Coke and Briquettes	196,827
Non-Ferrous Metals	193,398
Fertilizers	158,923
Inorganic Chemicals	148,035
Fish (Except Marine Mammal)	85,944
Total of Top Products	**37,149,983**

Brazil	25,017,713
Petroleum and Petroleum Products	3,769,501
Iron and Steel	2,719,178
Transport Equipment	1,793,876
Power Generating Machinery	1,301,146
Organic Chemicals	1,024,556
Non-Metallic Mineral Manufactures	991,625
Industrial Machinery	938,600
Motor Vehicles	868,010
Coffee, Tea, Cocoa and Spices	857,200
Footwear	757,868
Total of Top Products	**15,021,560**

Colombia	9,251,233
Petroleum and Petroleum Products	3,775,507
Coal, Coke and Briquettes	1,289,836
Coffee, Tea, Cocoa and Spices	714,460
Crude Animal and Vegetable Materials	542,808
Low Value Imports	413,295
Apparel	386,229
Gold, Non-Monetary	333,018
Non-Metallic Mineral Manufactures	299,617
Iron and Steel	244,692
Vegetables and Fruit	192,914
Total of Top Products	**8,192,376**

Chile	8,969,500
Non-Ferrous Metals	3,271,038
Vegetables and Fruit	1,389,555
Fish (Except Marine Mammal)	1,023,844
Metalliferous Ores and Metal Scrap	646,108
Cork and Wood	444,480
Gold, Non-Monetary	337,351
Cork and Wood Manufactures	322,648
Inorganic Chemicals	228,091
Beverages	207,492
Petroleum and Petroleum Products	157,465
Total of Top Products	**8,028,071**

Trinidad and Tobago	8,764,247
Gas, Natural and Manufactured	3,207,655
Petroleum and Petroleum Products	2,448,923
Inorganic Chemicals	1,260,106
Organic Chemicals	1,118,912
Iron and Steel	386,705
Fertilizers	158,736
Fish (Except Marine Mammal)	50,832
Special Transactions	36,318
Metalliferous Ores and Metal Scrap	25,455
Low Value Imports	20,502
Total of Top Products	**8,714,144**

Ecuador	6,131,024
Petroleum and Petroleum Products	4,458,370
Fish (Except Marine Mammal)	571,206
Vegetables and Fruit	412,918
Crude Animal and Vegetable Materials	148,850
Low Value Imports	104,367
Coffee, Tea, Cocoa and Spices	83,256
Gold, Non-Monetary	44,722
Special Transactions	37,572
Gas, Natural and Manufactured	35,089
Cork and Wood	32,665
Total of Top Products	**5,929,014**

Peru	5,207,070
Non-Ferrous Metals	1,814,715
Apparel	814,846
Petroleum and Petroleum Products	791,485
Vegetables and Fruit	418,658
Gold, Non-Monetary	388,400
Coffee, Tea, Cocoa and Spices	184,764
Metalliferous Ores and Metal Scrap	182,870
Misc. Manufactured Goods	105,419
Fish (Except Marine Mammal)	79,350
Non-Metallic Mineral Manufactures	65,795
Total of Top Products	**4,846,303**

Argentina	4,257,954
Petroleum and Petroleum Products	1,578,390
Vegetables and Fruit	378,726
Organic Chemicals	190,062
Non-Ferrous Metals	189,829
Iron and Steel	141,488
Beverages	133,609
Leather and Leather Manufactures	108,255
Fish (Except Marine Mammal)	97,861
Motor Vehicles	89,388
Furniture and Bedding	83,093
Total of Top Products	**2,990,701**

Dominican Republic	4,213,797
Apparel	1,061,798
Electrical Machinery and Appliances	455,199
Misc. Manufactured Goods	440,374
Professional and Scientific Instruments	427,948
Iron and Steel	371,705
Tobacco	269,123
Gold, Non-Monetary	139,578
Footwear	119,400
Sugars, Sugar Preparations and Honey	111,046
Special Transactions	107,731
Total of Top Products	**3,503,902**

Honduras	3,942,651
Apparel	2,587,765
Electrical Machinery and Appliances	406,296
Vegetables and Fruit	219,339
Fish (Except Marine Mammal)	150,106
Coffee, Tea, Cocoa and Spices	104,375
Tobacco	96,953
Gold, Non-Monetary	94,978
Special Transactions	75,252
Motor Vehicles	38,386
Furniture and Bedding	28,402
Total of Top Products	**3,801,853**

Costa Rica	3,915,677
Vegetables and Fruit	917,295
Professional and Scientific Instruments	568,736
Apparel	423,699
Office Machines and ADP Equipment	418,298
Electrical Machinery and Appliances	406,736
Coffee, Tea, Cocoa and Spices	159,291
Misc. Manufactured Goods	146,468
Special Transactions	122,986
Rubber Manufactures	121,516
Organic Chemicals	82,910
Total of Top Products	**3,367,935**

Sources and Technical Notes – US - LAC Trade

Definitions and Notes

Source US International Trade Commission, *Interactive Tariff and Trade DataWeb*, (online at http://www.usitc.gov/) as of April, 2008.

This section presents data on US merchandise exports to and imports from the LAC region. Corresponding export and import tables reflect total trade, as well as trade by in various goods sectors. Tables 8.8 and 8.16 present data on the top products exported and imported by the US to and from the largest LAC markets.

The data in this section were compiled using SITC, Revision 3, total exports (f.a.s) and imports for consumption (customs value) data. *Standard International Trade Classification* (SITC) is a statistical classification of the products entering external trade maintained by the United Nations Statistics Division. SITC nomenclature classifies codes at the one-digit level as Sections, two-digit codes as Divisions, and three-digit codes as Groups.

Exports indicate the total physical movement of merchandise out of the United States to foreign countries, regardless of whether such merchandise is exported from within the US Customs territory of from a US Customs bonded warehouse or a US Foreign Trade Zone. This includes foreign military sales, Grant-Aid shipments under the DOD Military Assistance Program, shipments of agricultural commodities under P.L. 480 as amended, and satellites launched by US space vehicles. *Free alongside ship* (f.a.s.) *value* is the value of exports at the US seaport, airport, or border port of export, based on the transaction price, including inland freight, insurance, and other charges incurred in placing the merchandise alongside the carrier at the US port of exportation. The value, as defined, excludes the cost of loading the merchandise aboard the exporting carrier and also excludes freight, insurance, and any charges or transportation costs beyond the port of exportation.

Imports for consumption measures total merchandise that has physically cleared Customs either entering consumption channels immediately or entering after withdrawal for consumption from bonded warehouses under Customs custody or from Foreign Trade Zones. *Customs import value* is the value of imports as appraised by the US customs Service in accordance with the legal requirements of the Tariff Act of 1930, as amended. This is generally defined as the price actually paid or payable for merchandise when sold for exportation to the United States, excluding US import duties, freight, insurance, and other associated charges.

Top traded products are based on SITC (revision 3) product divisions, i.e., 2-digit product codes and are determined based on US dollar value.

Growth rates are calculated using formulas 1 and 2. Formula 1, used to calculate the annualized growth rate (1998-2007) is a geometric mean equation, which is based on end-points. Formula 2 was used to calculate the annual growth rate (2006-2007). *Formula 1*: $[((2007/1998)^{(1/9)})-1] \times 100$ = average annual growth for 1998-2007. *Formula 2*: $[(2007-2006)/2006] \times 100$ = growth from 2006 to 2007. An asterisk (*) appears when the first or the last year's figure is zero (except those zeros that represent trade of less than $500,000) or missing.

Figures

Note *Top traded products* are those products that the United States trades the most—in terms of US dollar value—with the entire LAC region.

Trade Categories

Total exports/imports include SITC (revision 3) Sections 0 through 9, that is, all goods.

Manufactured goods include SITC Sections 5 (chemicals and related products), 6 (manufactured goods classified by material), 7 (machinery and transport equipment), and 8 (miscellaneous manufactured goods).

Capital and consumer goods include SITC Sections 7 (machinery and transport equipment) and 8 (miscellaneous manufactured goods).

Textiles, Apparel, and Footwear includes SITC Groups: 261, 263, 264, 265, 266, 267, 268, 269, 651, 652, 653, 654, 655, 656, 657, 658, 659, 841, 842, 843, 844, 845, 846, 848, and 851.

Primary products include SITC codes 0 (food and live animals), 1 (beverages & tobacco), 2 (crude, inedible materials excluding fuel), 3 (mineral fuels and lubricants), and 4 (animal and vegetable oils, fats, and waxes).

Total agricultural products include SITC Sections 0 (food and live animals), 1 (beverages & tobacco), 2 (crude, inedible materials excluding fuel), except for Divisions 27 (crude fertilizers & crude minerals) and 28 (metalliferous ores & metal scrap), and Section 4 (animal and vegetable oils, fats, and waxes). In order to align reporting methodologies with those of the general reporting community, agricultural products were re-defined starting with the 2003 edition. The present edition continues the 2003 definition.

Oil and petroleum products includes SITC Division 33 (petroleum, petroleum products and related materials).

9 Intra - LAC Trade

Imports Supplied by LAC

Percent of each region's total imports

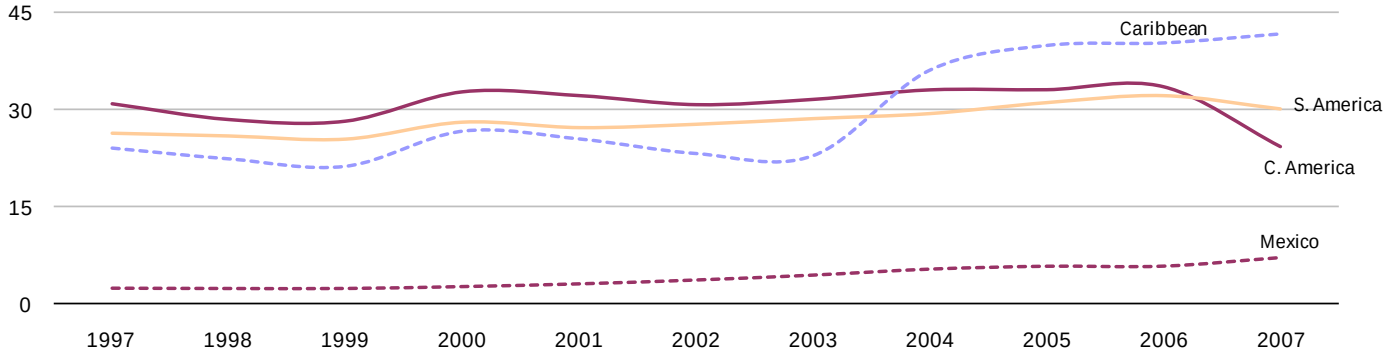

Intraregional and Extraregional Exports, 2007

Percent of GDP — to LAC countries — to non-LAC countries

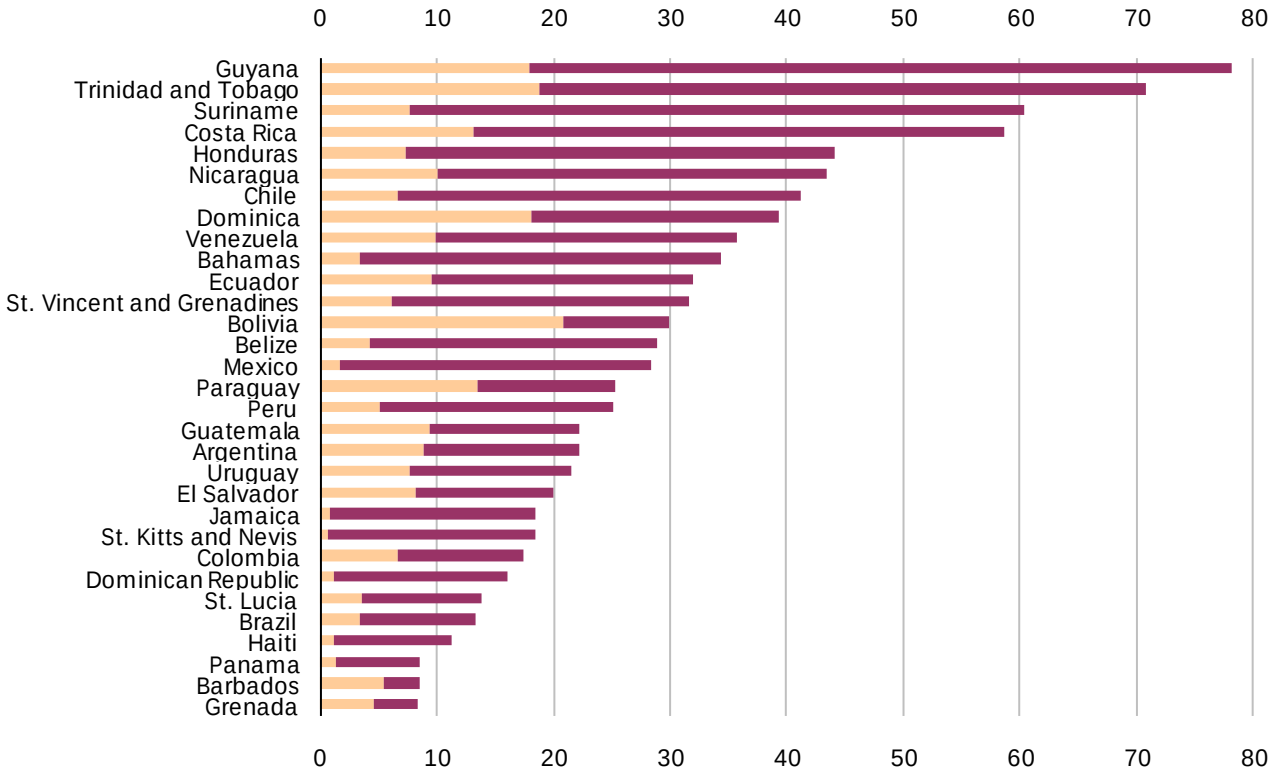

Terms of Trade Index,

Index, year 2000 = 100

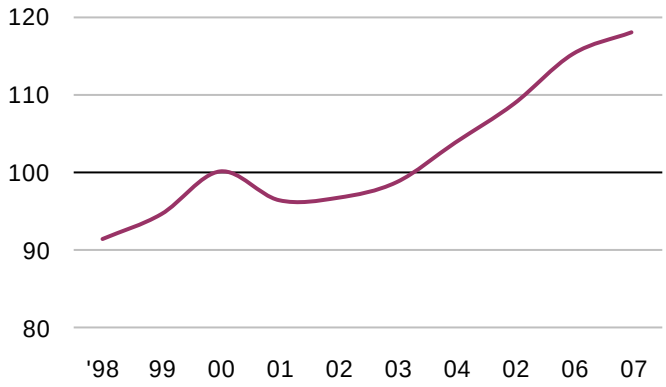

LAC's Trade with the World by Type of Good

Trade balance, $US billions

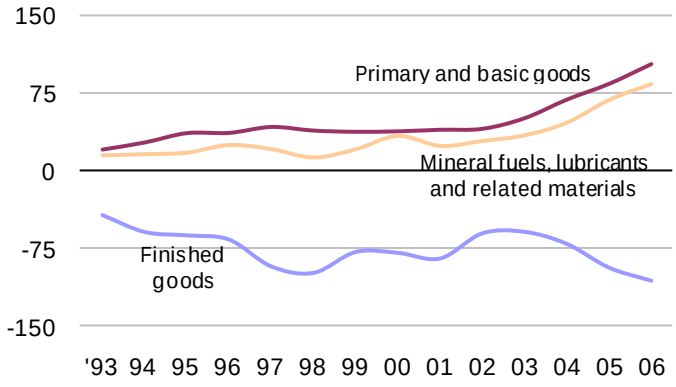

9.1 | Geographical Composition of LAC Exports
millions of US dollars

	1997	1998	1999	2000	2002	2003	2004	2005	2006	2007	Annual Growth Rate (%) 97-07	02-07
LAC Countries' Exports to:												
World	289,707	285,247	305,654	366,371	353,333	387,058	479,336	576,951	704,873	795,237	10.6	17.6
Latin America and Caribbean	57,652	55,883	47,515	64,597	56,567	59,622	86,107	106,969	134,039	163,164	11	23.6
Percent of exports to World	19.9	19.6	15.5	17.6	16.0	15.4	18.0	18.5	19.0	20.5		
Non-LAC Countries	232,055	229,364	258,140	301,773	296,766	327,436	393,229	469,982	570,834	632,073	10.5	16.3
Percent of exports to World	80.1	80.4	84.5	82.4	84.0	84.6	82.0	81.5	81.0	79.5		
United States	140,126	145,658	171,394	208,933	199,623	210,110	246,788	291,397	336,187	319,112	8.6	9.8
Percent of exports to World	48.4	51.1	56.1	57.0	56.5	54.3	51.5	50.5	47.7	40.1		
European Union	40,721	40,232	40,732	42,217	42,724	51,178	61,665	73,117	95,840	114,212	10.9	21.7
Percent of exports to World	14.1	14.1	13.3	11.5	12.1	13.2	12.9	12.7	13.6	14.4		
Japan	9,230	7,001	7,297	7,597	6,618	7,187	9,478	11,419	15,001	20,371	8.2	25.2
Percent of exports to World	3.2	2.5	2.4	2.1	1.9	1.9	2.0	2.0	2.1	2.6		
China (P.R.C.)	3,326	2,643	2,127	3,726	6,481	11,236	14,672	18,905	26,300	45,236	29.8	47.5
Percent of exports to World	1.1	0.9	0.7	1.0	1.8	2.9	3.1	3.3	3.7	5.7		
LAC USAID-Presence Countries' Exports to:												
World	204,992	207,162	227,139	269,574	264,812	287,023	345,809	408,794	482,476	537,151	10.1	15.2
Latin America and Caribbean	30,930	28,854	25,128	31,224	28,798	33,142	46,781	61,074	74,877	92,790	11.6	26.4
Percent of exports to World	15.1	13.9	11.1	11.6	10.9	11.5	13.5	14.9	15.5	17.3		
Non-LAC Countries	174,062	178,308	202,012	238,351	236,014	253,881	299,028	347,720	407,599	444,361	9.8	13.5
Percent of exports to World	84.9	86.1	88.9	88.4	89.1	88.5	86.5	85.1	84.5	82.7		
United States	119,893	129,860	152,117	181,796	177,062	183,263	210,798	240,210	274,009	254,626	7.8	7.5
Percent of exports to World	58.5	62.7	67.0	67.4	66.9	63.8	61.0	58.8	56.8	47.4		
European Union	27,685	26,923	26,848	27,517	27,488	32,308	40,042	46,097	55,746	71,550	10	21.1
Percent of exports to World	13.5	13.0	11.8	10.2	10.4	11.3	11.6	11.3	11.6	13.3		
Japan	5,521	3,937	3,990	4,280	4,104	4,321	5,089	6,202	7,583	11,463	7.6	22.8
Percent of exports to World	2.7	1.9	1.8	1.6	1.5	1.5	1.5	1.5	1.6	2.1		
China (P.R.C.)	1,799	1,320	1,123	1,803	3,871	6,422	8,099	10,393	13,147	23,720	29.4	43.7
Percent of exports to World	0.9	0.6	0.5	0.7	1.5	2.2	2.3	2.5	2.7	4.4		

Percent of Total LAC Exports to Each Market

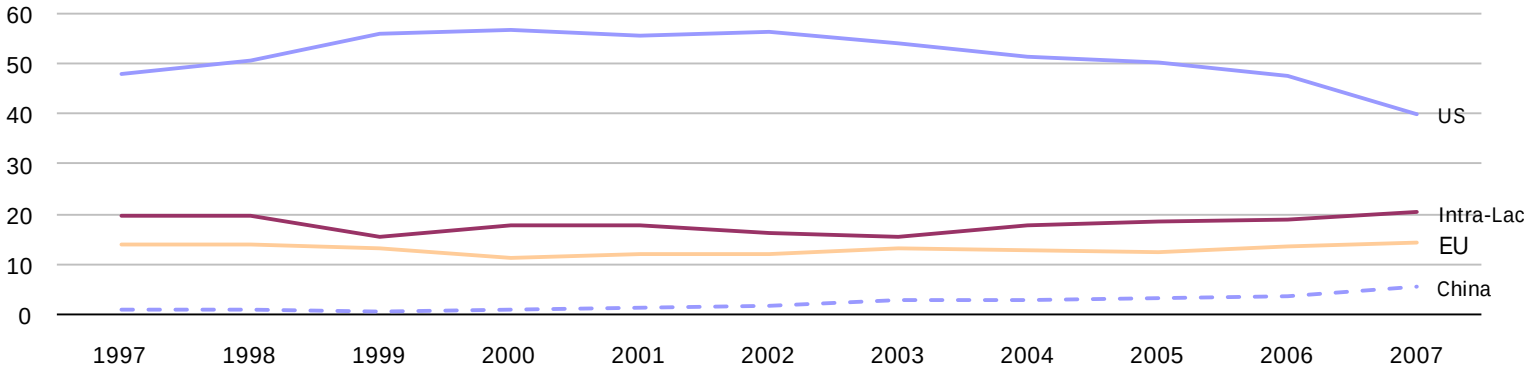

9.2 | Geographical Composition of LAC Imports
millions of US dollars

	1997	1998	1999	2000	2002	2003	2004	2005	2006	2007	Annual Growth Rate (%) 97-07	02-07
LAC Countries' Imports from:												
World	340,352	361,320	353,797	408,963	381,662	390,684	481,066	560,266	669,885	788,684	8.8	15.6
Latin America and Caribbean	61,131	60,868	53,390	65,996	59,002	64,317	92,792	118,413	147,529	180,118	11.4	25
Percent of imports from World	18.0	16.8	15.1	16.1	15.5	16.5	19.3	21.1	22.0	22.8		
Non-LAC Countries	279,221	300,451	300,406	342,967	322,661	326,367	388,273	441,854	522,356	608,567	8.1	13.5
Percent of imports from World	82.0	83.2	84.9	83.9	84.5	83.5	80.7	78.9	78.0	77.2		
United States	153,603	166,184	173,432	198,138	166,759	167,752	183,114	203,753	228,425	264,362	5.6	9.7
Percent of imports from World	45.1	46.0	49.0	48.4	43.7	42.9	38.1	36.4	34.1	33.5		
European Union	57,232	62,681	58,382	57,289	56,062	58,950	68,535	78,585	90,950	114,372	7.2	15.3
Percent of imports from World	16.8	17.3	16.5	14.0	14.7	15.1	14.2	14.0	13.6	14.5		
Japan	15,232	16,638	13,922	16,579	18,068	15,838	21,943	25,480	30,864	36,215	9	14.9
Percent of imports from World	4.5	4.6	3.9	4.1	4.7	4.1	4.6	4.5	4.6	4.6		
China (P.R.C.)	5,303	6,248	6,105	8,415	12,681	17,724	28,196	37,711	54,233	56,920	26.8	35
Percent of imports from World	1.6	1.7	1.7	2.1	3.3	4.5	5.9	6.7	8.1	7.2		
LAC USAID-Presence Countries' Imports from:												
World	249,774	265,829	269,503	316,971	308,106	312,395	370,498	423,297	502,976	579,968	8.8	13.5
Latin America and Caribbean	36,191	35,614	31,242	38,470	37,874	40,342	51,300	63,232	80,110	97,423	10.4	20.8
Percent of imports from World	14.5	13.4	11.6	12.1	12.3	12.9	13.8	14.9	15.9	16.8		
Non-LAC Countries	213,583	230,215	238,262	278,501	270,232	272,053	319,198	360,065	422,866	482,545	8.5	12.3
Percent of imports from World	85.5	86.6	88.4	87.9	87.7	87.1	86.2	85.1	84.1	83.2		
United States	129,569	142,308	153,156	177,849	151,899	150,893	160,937	175,639	194,668	223,110	5.6	8
Percent of imports from World	51.9	53.5	56.8	56.1	49.3	48.3	43.4	41.5	38.7	38.5		
European Union	37,952	40,976	38,584	39,033	41,018	42,941	50,000	57,643	65,832	81,786	8	14.8
Percent of imports from World	15.2	15.4	14.3	12.3	13.3	13.7	13.5	13.6	13.1	14.1		
Japan	11,760	12,442	10,874	13,233	15,541	13,514	17,418	21,311	25,127	29,313	9.6	13.5
Percent of imports from World	4.7	4.7	4.0	4.2	5.0	4.3	4.7	5.0	5.0	5.1		
China (P.R.C.)	3,286	3,928	3,894	5,589	10,157	14,678	23,178	30,193	43,118	41,471	28.9	32.5
Percent of imports from World	1.3	1.5	1.4	1.8	3.3	4.7	6.3	7.1	8.6	7.2		

Percent of Total LAC Imports from Each Exporter

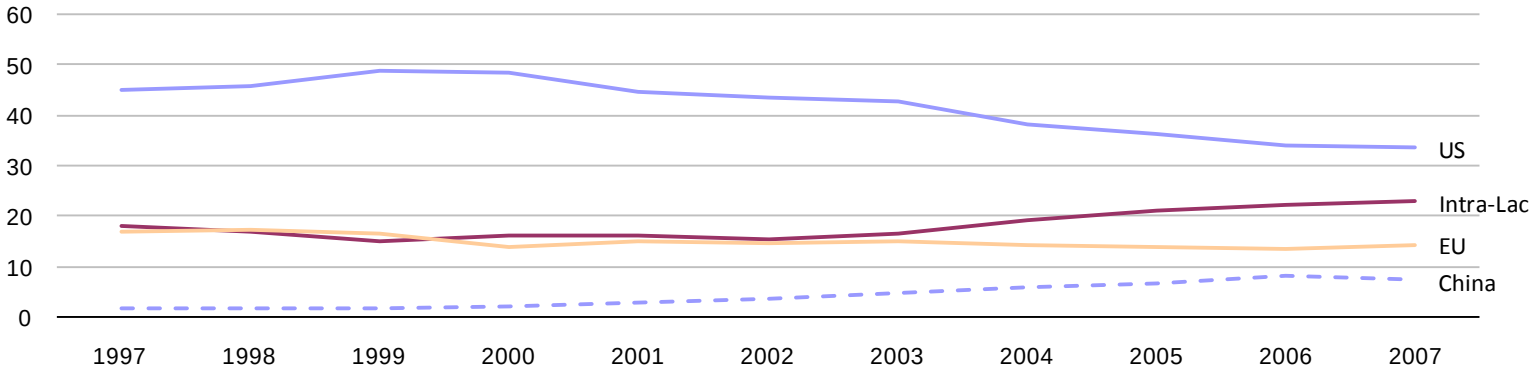

9.3 | Argentina
intra-regional merchandise exports - millions of $US

	1997	2000	2002	2003	2004	2005	2006	2007	Growth Rate (%) 1997-07	Growth Rate (%) 2002-07
CARICOM	**0**	**46**	**45**	**43**	**83**	**119**	**85**	**105**	*****	**18.2**
Antigua and Barbuda	0	0	1	0	0	1	0	1	*	-18.4
Bahamas	0	7	7	1	25	20	5	6	*	-2.9
Barbados	0	1	11	1	3	2	2	2	*	-29.2
Belize	0	2	1	2	1	1	2	2	*	19.7
Dominica	0	0	0	0	0	1	0	1	*	50.1
Grenada	0	0	0	0	1	1	1	1	*	32.5
Guyana	0	0	1	1	1	2	2	3	*	33.7
Haiti	0	15	11	12	13	12	22	27	*	19.6
Jamaica	0	12	4	5	10	10	17	20	*	37.4
St. Kitts and Nevis	0	0	0	0	0	0	0	0	*	11.5
St. Lucia	0	0	0	1	1	40	1	1	*	16.0
St. Vincent and Grenadines	0	3	0	0	0	0	0	0	*	*
Suriname	0	1	1	2	3	4	4	5	*	38.8
Trinidad and Tobago	0	6	7	16	24	27	29	36	*	40.6
Other Caribbean	**119**	**109**	**92**	**93**	**250**	**307**	**370**	**455**	**14.4**	**37.7**
Aruba	0	0	0	0	4	7	7	5	*	*
Bermuda	0	0	0	0	0	0	0	0	*	*
Cuba	119	53	22	23	91	97	96	119	0.0	40.0
Dominican Republic	0	56	70	70	108	123	149	185	*	21.5
Netherlands Antilles	0	0	0	0	47	80	118	146	*	*
Caribbean	**119**	**155**	**137**	**136**	**333**	**426**	**454**	**560**	**16.8**	**32.5**
CACM	**0**	**110**	**96**	**146**	**249**	**336**	**509**	**631**	*****	**45.6**
Costa Rica	0	31	27	35	59	56	99	123	*	35.5
El Salvador	0	34	10	19	57	60	95	118	*	62.9
Guatemala	0	34	47	75	88	126	172	213	*	35.1
Honduras	0	8	9	10	32	48	86	106	*	65.3
Nicaragua	0	3	3	7	13	47	56	70	*	86.9
Panama	**0**	**29**	**31**	**60**	**85**	**70**	**107**	**132**	*****	**33.9**
Central America	**0**	**139**	**127**	**206**	**334**	**406**	**615**	**764**	*****	**43.1**
Andean Community	**964**	**758**	**1,095**	**1,018**	**1,269**	**1,605**	**1,962**	**2,523**	**10.1**	**18.2**
Bolivia	408	269	300	242	299	380	380	471	1.5	9.5
Colombia	172	131	189	227	274	361	551	684	14.8	29.4
Ecuador	84	63	162	136	196	265	302	375	16.2	18.2
Peru	301	295	444	414	500	600	729	993	12.7	17.4
MERCOSUR	**9,311**	**8,628**	**5,859**	**5,792**	**7,249**	**8,222**	**10,756**	**13,391**	**3.7**	**18.0**
Brazil	7,752	6,991	4,828	4,663	5,605	6,335	8,132	10,091	2.7	15.9
Paraguay	556	596	341	445	522	509	621	771	3.3	17.7
Uruguay	688	824	542	543	684	864	1,196	1,485	8.0	22.3
Venezuela	315	218	148	140	438	513	806	1,044	12.7	47.7
Chile	**1,777**	**2,674**	**2,961**	**3,537**	**3,835**	**4,500**	**4,404**	**3,952**	**8.3**	**5.9**
South America	**12,051**	**12,060**	**9,915**	**10,347**	**12,353**	**14,328**	**17,121**	**19,866**	**5.1**	**14.9**
Mexico	208	326	670	796	1,036	1,159	1,519	1,885	24.7	23.0
LAC	**12,378**	**12,681**	**10,849**	**11,485**	**14,056**	**16,319**	**19,709**	**23,074**	**6.4**	**16.3**
% of total exports	48.8	48.1	42.2	38.8	40.7	40.4	42.4	40.1		
United States	**1,986**	**3,149**	**2,957**	**3,134**	**3,818**	**4,572**	**4,116**	**4,382**	**8.2**	**8.2**
% of total exports	7.8	12.0	11.5	10.6	11.0	11.3	8.9	7.6		
European Union	**4,098**	**4,781**	**5,330**	**6,097**	**6,277**	**7,008**	**8,130**	**10,656**	**10.0**	**14.9**
% of total exports	16.2	18.2	20.7	20.6	18.2	17.4	17.5	18.5		
Japan	**556**	**380**	**408**	**344**	**363**	**304**	**398**	**719**	**2.6**	**12.0**
% of total exports	2.2	1.4	1.6	1.2	1.0	0.8	0.9	1.2		
China (P.R.C.)	**859**	**797**	**1,092**	**2,478**	**2,628**	**3,193**	**3,473**	**5,409**	**20.2**	**37.7**
% of total exports	3.4	3.0	4.2	8.4	7.6	7.9	7.5	9.4		
World	**25,372**	**26,341**	**25,709**	**29,566**	**34,575**	**40,384**	**46,455**	**57,614**	**8.5**	**17.5**

9.4 | Bahamas
intra-regional merchandise exports - thousands of $US

	1997	2000	2002	2003	2004	2005	2006	2007	Growth Rate (%) 1997-07	Growth Rate (%) 2002-07
CARICOM	**1,046**	**4,527**	**4,506**	**9,194**	**5,629**	**7,515**	**8,532**	**10,588**	**26.0**	**18.6**
Antigua and Barbuda	71	98	118	149	196	224	277	343	17.1	23.8
Barbados	194	179	160	124	169	1,067	163	202	0.4	4.7
Belize	46	220	264	334	439	502	620	769	32.5	23.8
Dominica	0	103	55	70	92	105	130	161	*	23.8
Grenada	7	89	106	134	177	202	249	309	46.1	23.8
Guyana	5	7	8	11	14	16	19	24	17.1	23.8
Haiti	116	209	630	136	44	51	63	78	-3.9	-34.2
Jamaica	377	2,605	805	5,300	794	1,097	1,757	2,181	19.2	22.0
St. Kitts and Nevis	12	8	10	13	17	19	24	29	9.3	23.8
St. Lucia	26	43	51	64	85	97	120	148	19.0	23.8
St. Vincent and Grenadines	0	59	139	127	16	36	44	55	*	-17.0
Suriname	0	66	79	101	132	151	186	231	*	23.8
Trinidad and Tobago	192	840	2,079	2,632	3,456	3,949	4,881	6,057	41.2	23.8
Other Caribbean	**714**	**2,530**	**2,742**	**27,187**	**36,076**	**41,157**	**51,565**	**61,860**	**56.2**	**86.5**
Aruba	181	212	1,290	1,211	1,961	3,366	4,969	4,035	36.4	25.6
Bermuda	408	565	677	857	1,126	98	11	14	-28.8	-54.2
Cuba	0	0	0	0	0	0	0	0	*	*
Dominican Republic	125	284	770	975	1,280	1,463	1,808	2,243	33.5	23.8
Netherlands Antilles	0	1,468	5	24,144	31,709	36,230	44,777	55,568	*	556.1
Caribbean	**1,760**	**7,056**	**7,247**	**36,380**	**41,705**	**48,671**	**60,097**	**72,449**	**45.0**	**58.5**
CACM	**161**	**7,291**	**56,945**	**71,222**	**11,478**	**87,449**	**108,081**	**134,127**	**95.9**	**18.7**
Costa Rica	0	346	15,038	7,651	6,867	142	176	218	*	-57.1
El Salvador	13	5,876	12,524	2,619	4,001	0	0	0	-36.1	-89.7
Guatemala	26	58	26,646	60,604	19	86,631	107,070	132,873	134.9	37.9
Honduras	109	1,012	2,737	347	591	675	834	1,035	25.2	-17.7
Nicaragua	13	0	0	0	0	0	0	0	*	*
Panama	**524**	**6**	**0**	**148**	**2**	**0**	**0**	**0**	*****	*****
Central America	**685**	**7,297**	**56,945**	**71,370**	**11,479**	**87,449**	**108,081**	**134,127**	**69.5**	**18.7**
Andean Community	**142**	**509**	**99,148**	**89,681**	**50,768**	**989**	**380**	**472**	**12.8**	**-65.7**
Bolivia	86	0	0	34	14	32	40	50	-5.3	184.7
Colombia	39	469	91	297	4	30	37	46	1.7	-12.8
Ecuador	4	29	62	34,214	0	897	302	375	57.5	43.4
Peru	13	11	98,995	55,136	50,750	29	1	1	-24.5	-90.4
MERCOSUR	**413**	**28,648**	**33,241**	**56,859**	**48,878**	**10,391**	**16,370**	**20,970**	**48.1**	**-8.8**
Argentina	20	557	425	512	1,041	2,056	2,248	2,790	63.9	45.7
Brazil	231	1,054	4,335	417	2,350	5,704	2,054	2,549	27.1	-10.1
Paraguay	3	26,919	28,480	54,375	8,860	2,265	0	0	*	*
Uruguay	128	71	1	8	42	24	29	36	-11.8	113.6
Venezuela	31	46	0	1,546	36,585	342	12,038	15,595	86.3	*
Chile	**122**	**0**	**0**	**99**	**93**	**110**	**120**	**45**	**-9.4**	*****
South America	**677**	**29,156**	**132,390**	**146,640**	**99,738**	**11,489**	**16,869**	**21,487**	**41.3**	**-30.5**
Mexico	3,518	24,245	47,914	51,217	36,159	24,326	295	366	-20.3	-62.3
LAC	**6,640**	**67,754**	**244,496**	**305,607**	**189,082**	**171,935**	**185,342**	**228,429**	**42.4**	**-1.4**
% of total exports	3.7	7.7	20.0	21.7	12.7	7.7	8.7	10.1		
United States	**139,877**	**253,091**	**434,364**	**454,545**	**606,727**	**660,273**	**432,182**	**475,636**	**13.0**	**1.8**
% of total exports	77.1	28.8	35.6	32.3	40.7	29.4	20.2	21.0		
European Union	**26,831**	**451,221**	**426,491**	**485,847**	**560,827**	**1,235,150**	**1,249,860**	**986,273**	**43.4**	**18.3**
% of total exports	14.8	51.4	34.9	34.5	37.6	55.1	58.5	43.6		
Japan	**349**	**28,872**	**1,841**	**423**	**700**	**918**	**77,683**	**2,737**	**22.9**	**8.3**
% of total exports	0.2	3.3	0.2	0.0	0.0	0.0	3.6	0.1		
China (P.R.C.)	**0**	**0**	**53**	**710**	**632**	**172**	**62**	**16,501**	*****	**215.6**
% of total exports	0.0	0.0	0.0	0.1	0.0	0.0	0.0	0.7		
World	**181,378**	**877,595**	**1,220,590**	**1,406,650**	**1,492,160**	**2,243,400**	**2,135,650**	**2,261,900**	**28.7**	**13.1**

9.5 | Barbados
intra-regional merchandise exports - thousands of $US

	1997	2000	2002	2003	2004	2005	2006	2007	Growth Rate (%) 1997-07	2002-07
CARICOM	**102,038**	**72,375**	**107,671**	**103,496**	**109,644**	**145,157**	**157,849**	**195,890**	**6.7**	**12.7**
Antigua and Barbuda	8,810	6,905	7,207	6,321	6,082	9,166	11,487	14,256	4.9	14.6
Bahamas	1,446	2,120	2,063	1,951	2,742	3,055	3,180	3,946	10.6	13.9
Belize	1,892	2,725	2,494	1,330	1,389	1,686	1,906	2,365	2.3	-1.1
Dominica	5,131	4,970	4,089	5,250	4,198	5,297	5,157	6,399	2.2	9.4
Grenada	6,201	7,166	6,657	7,384	8,054	12,079	8,793	10,913	5.8	10.4
Guyana	8,159	7,119	8,524	6,191	7,127	6,191	6,471	8,031	-0.2	-1.2
Haiti	378	623	396	436	675	889	1,250	1,551	15.2	31.4
Jamaica	20,357	19,168	15,043	15,395	13,700	20,635	21,093	26,176	2.5	11.7
St. Kitts and Nevis	4,597	7,110	6,517	6,701	7,809	10,259	10,803	13,406	11.3	15.5
St. Lucia	12,805	14,454	11,420	11,707	14,339	21,841	22,659	28,120	8.2	19.7
St. Vincent and Grenadines	8,775	0	9,074	9,233	10,694	11,852	14,034	17,416	7.1	13.9
Suriname	4,461	15	5,309	3,238	3,692	3,341	2,315	2,872	-4.3	-11.6
Trinidad and Tobago	19,027	0	28,880	28,359	29,145	38,867	48,702	60,439	12.3	15.9
Other Caribbean	**4,125**	**5,902**	**4,842**	**3,860**	**5,688**	**4,985**	**7,083**	**8,791**	**7.9**	**12.7**
Aruba	893	612	421	442	445	885	905	1,124	2.3	21.7
Bermuda	522	497	584	581	1,040	823	872	1,083	7.6	13.2
Cuba	0	7	49	41	2	4	7	9	*	-28.9
Dominican Republic	148	1,797	1,483	937	724	1,273	1,500	1,861	28.8	4.6
Falkland Islands	0	0	0	0	0	0	0	0	*	*
Netherlands Antilles	2,562	2,989	2,305	1,859	3,478	1,999	3,799	4,715	6.3	15.4
Caribbean	**106,163**	**78,277**	**112,514**	**107,357**	**115,332**	**150,142**	**164,932**	**204,681**	**6.8**	**12.7**
CACM	**467**	**93**	**223**	**100**	**148**	**274**	**411**	**510**	**0.9**	**18.0**
Costa Rica	18	17	178	57	59	87	104	129	22.1	-6.3
El Salvador	19	0	5	37	49	65	26	32	5.4	46.9
Guatemala	427	75	33	5	20	13	18	22	-25.7	-7.8
Honduras	3	0	7	0	0	1	34	42	31.4	42.6
Nicaragua	0	0	0	0	20	109	230	285	*	*
Panama	**1,194**	**179**	**1,152**	**1,019**	**669**	**778**	**662**	**822**	**-3.7**	**-6.5**
Central America	**1,661**	**271**	**1,375**	**1,119**	**817**	**1,051**	**1,073**	**1,331**	**-2.2**	**-0.6**
Andean Community	**7**	**22**	**120**	**295**	**136**	**45**	**184**	**254**	**43.6**	**16.2**
Bolivia	0	0	27	171	0	0	0	0	*	-68.1
Colombia	6	1	91	58	105	26	114	141	37.9	9.3
Ecuador	0	20	3	56	2	18	53	66	127.9	89.6
Peru	1	1	0	9	29	2	17	47	45.4	184.7
MERCOSUR	**16,517**	**30**	**993**	**264**	**171**	**280**	**533**	**664**	**-27.5**	**-7.7**
Argentina	44	4	160	104	57	55	88	109	9.6	-7.5
Brazil	199	25	3	95	76	35	351	436	8.2	171.6
Paraguay	0	0	0	46	0	0	44	55	80.4	*
Uruguay	0	0	0	0	0	0	1	1	*	*
Venezuela	16,274	0	830	20	38	190	49	63	-42.6	-40.3
Chile	**60**	**13**	**28**	**40**	**19**	**49**	**76**	**58**	**-0.2**	**16.0**
South America	**16,584**	**64**	**1,141**	**598**	**325**	**375**	**793**	**976**	**-24.7**	**-3.1**
Mexico	44	327	41	530	120	82	298	370	23.7	55.3
LAC	**124,451**	**78,940**	**115,071**	**109,604**	**116,595**	**151,650**	**167,096**	**207,359**	**5.2**	**12.5**
% of total exports	44.0	28.9	47.7	56.8	55.8	58.3	51.6	65.6		
United States	**41,529**	**10,429**	**35,578**	**36,107**	**43,047**	**48,378**	**89,369**	**36,273**	**-1.3**	**0.4**
% of total exports	14.7	3.8	14.7	18.7	20.6	18.6	27.6	11.5		
European Union	**57,308**	**44,761**	**37,765**	**36,384**	**38,977**	**42,934**	**45,638**	**50,102**	**-1.3**	**5.8**
% of total exports	20.3	16.4	15.6	18.9	18.7	16.5	14.1	15.8		
Japan	**972**	**307**	**127**	**122**	**49**	**67**	**247**	**469**	**-7.0**	**30.0**
% of total exports	0.3	0.1	0.1	0.1	0.0	0.0	0.1	0.1		
China (P.R.C.)	**15**	**172**	**394**	**485**	**644**	**854**	**1,789**	**1,268**	**55.8**	**26.4**
% of total exports	0.0	0.1	0.2	0.3	0.3	0.3	0.6	0.4		
World	**282,944**	**273,030**	**241,478**	**193,015**	**208,939**	**259,959**	**323,933**	**316,127**	**1.1**	**5.5**

9.6 | Belize
intra-regional merchandise exports - thousands of $US

	1997	2000	2002	2003	2004	2005	2006	2007	Growth Rate (%) 1997-07	2002-07
CARICOM	**7,489**	**9,018**	**11,596**	**16,130**	**37,392**	**21,503**	**23,104**	**28,672**	**14.4**	**19.8**
Antigua and Barbuda	137	266	319	403	530	605	748	928	21.1	23.8
Bahamas	63	15	17	22	29	33	41	51	-2.1	23.8
Barbados	502	805	1,862	1,324	1,309	1,454	1,428	1,772	13.5	-1.0
Dominica	70	10	21	26	35	40	49	61	-1.4	23.8
Grenada	0	0	0	0	0	0	0	0	*	*
Guyana	520	428	513	649	852	974	1,204	1,494	11.1	23.8
Haiti	0	0	0	0	14	16	20	24	*	*
Jamaica	3,824	4,960	5,571	9,620	29,254	12,224	12,005	14,898	14.6	21.7
St. Kitts and Nevis	0	0	0	0	0	0	0	0	*	*
St. Lucia	34	0	0	0	0	0	0	0	*	*
St. Vincent and Grenadines	105	0	95	39	55	85	105	131	2.2	6.5
Suriname	44	5	6	8	10	11	14	17	-8.8	23.8
Trinidad and Tobago	2,191	2,530	3,191	4,039	5,305	6,061	7,491	9,296	15.5	23.8
Other Caribbean	**46**	**84**	**3,636**	**5,486**	**7,205**	**8,234**	**10,231**	**12,630**	**75.3**	**28.3**
Bermuda	0	0	0	0	0	2	3	4	*	*
Cuba	0	67	80	101	132	151	187	232	*	23.8
Dominican Republic	24	17	3,530	4,467	5,867	6,703	8,285	10,282	83.7	23.8
Netherlands Antilles	23	0	26	918	1,205	1,377	1,702	2,112	57.5	140.2
Caribbean	**7,535**	**9,102**	**15,231**	**21,615**	**44,596**	**29,737**	**33,335**	**41,302**	**18.5**	**22.1**
CACM	**2,965**	**421**	**4,185**	**28,389**	**3,272**	**4,140**	**5,117**	**6,350**	**7.9**	**8.7**
Costa Rica	5	0	747	490	562	622	769	954	69.1	5.0
El Salvador	113	29	1,005	368	615	666	823	1,022	24.7	0.3
Guatemala	1,955	129	1,774	27,368	1,590	2,274	2,811	3,488	6.0	14.5
Honduras	841	257	660	164	506	578	715	887	0.5	6.1
Nicaragua	53	7	0	0	0	0	0	0	*	*
Panama	**151**	**14**	**37**	**0**	**89**	**85**	**42**	**53**	**-10.0**	**7.3**
Central America	**3,116**	**435**	**4,222**	**28,389**	**3,362**	**4,225**	**5,159**	**6,403**	**7.5**	**8.7**
Andean Community	**35**	**25**	**13,855**	**2,456**	**710**	**12**	**10**	**13**	**-9.6**	**-75.4**
Bolivia	0	0	0	1	0	0	0	0	*	*
Colombia	29	25	5	99	1	4	5	6	-14.4	5.6
Ecuador	6	0	41	1	0	6	2	3	-7.3	-41.5
Peru	0	0	13,809	2,356	709	2	3	4	*	-80.6
MERCOSUR	**25**	**108**	**1,106**	**329**	**474**	**3,043**	**94**	**119**	**16.9**	**-35.9**
Argentina	7	0	0	0	0	1	5	6	-1.4	*
Brazil	0	41	527	270	317	155	10	12	*	-53.1
Paraguay	0	0	0	7	0	0	0	0	*	*
Uruguay	0	0	18	40	23	17	21	26	*	8.6
Venezuela	19	67	561	11	134	2,870	58	75	15.1	-33.1
Chile	**0**	**0**	**0**	**25**	**0**	**6**	**1**	**2**	*****	*****
South America	**60**	**132**	**14,960**	**2,811**	**1,184**	**3,061**	**105**	**134**	**8.4**	**-61.1**
Mexico	5,931	1,430	1,595	2,827	5,128	8,393	7,557	9,379	4.7	42.5
LAC	**16,641**	**11,098**	**36,008**	**55,642**	**54,270**	**45,417**	**46,156**	**57,217**	**13.1**	**9.7**
% of total exports	9.4	6.0	18.3	20.0	18.2	15.0	11.0	15.6		
United States	**82,323**	**96,240**	**76,091**	**96,546**	**103,000**	**94,636**	**141,818**	**103,091**	**2.3**	**6.3**
% of total exports	46.7	52.3	38.7	34.6	34.5	31.2	33.9	28.1		
European Union	**70,518**	**69,933**	**58,784**	**95,023**	**92,936**	**114,849**	**180,101**	**128,300**	**6.2**	**16.9**
% of total exports	40.0	38.0	29.9	34.1	31.2	37.9	43.1	34.9		
Japan	**69**	**3,618**	**7,124**	**8,625**	**8,675**	**7,381**	**4,964**	**6,236**	**57.0**	**-2.6**
% of total exports	0.0	2.0	3.6	3.1	2.9	2.4	1.2	1.7		
China (P.R.C.)	**0**	**0**	**145**	**898**	**0**	**186**	**18**	**0**	*****	*****
% of total exports	0.0	0.0	0.1	0.3	0.0	0.1	0.0	0.0		
World	**176,340**	**184,043**	**196,657**	**278,891**	**298,183**	**302,844**	**418,090**	**367,511**	**7.6**	**13.3**

9.7 | Bolivia
intra-regional merchandise exports - thousands of $US

	1997	2000	2002	2003	2004	2005	2006	2007	Growth Rate (%) 1997-07	Growth Rate (%) 2002-07
CARICOM	**112**	**1,073**	**454**	**685**	**1,267**	**547**	**1,017**	**1,262**	**27.4**	**22.7**
Antigua and Barbuda	0	0	0	18	0	0	0	0	*	*
Bahamas	0	49	90	52	40	46	57	71	*	-4.6
Barbados	0	29	0	0	10	131	601	746	*	*
Belize	0	0	0	8	4	4	5	7	*	*
Dominica	0	0	0	17	0	0	0	0	*	*
Grenada	0	0	1	0	0	0	0	0	*	*
Guyana	0	0	0	72	95	108	134	166	*	*
Haiti	0	0	24	133	105	120	148	184	*	50.5
Jamaica	112	0	0	24	963	79	0	0	*	*
St. Kitts and Nevis	0	82	0	0	0	0	0	0	*	*
Suriname	0	866	0	0	0	0	0	0	*	*
Trinidad and Tobago	0	47	340	361	51	58	71	89	*	-23.6
Other Caribbean	**1,319**	**1,638**	**1,102**	**1,249**	**1,735**	**1,972**	**2,394**	**2,956**	**8.4**	**21.8**
Aruba	0	1	0	1	51	47	15	4	*	53.4
Bermuda	0	0	0	0	0	0	0	0	*	*
Cuba	0	30	4	66	29	33	41	50	*	68.9
Dominican Republic	1,319	1,588	1,098	1,182	1,656	1,892	2,338	2,901	8.2	21.5
Netherlands Antilles	0	19	0	0	0	0	0	0	*	*
Caribbean	**1,431**	**2,711**	**1,556**	**1,934**	**3,002**	**2,518**	**3,411**	**4,217**	**11.4**	**22.1**
CACM	**302**	**321**	**5,666**	**861**	**9,646**	**926**	**1,145**	**1,421**	**16.8**	**-24.2**
Costa Rica	96	140	5,122	85	186	244	301	374	14.6	-40.8
El Salvador	2	7	22	163	7,755	250	309	384	69.2	77.1
Guatemala	112	35	339	379	1,498	244	301	374	12.8	1.9
Honduras	14	87	182	202	165	189	234	290	35.4	9.8
Nicaragua	78	52	1	32	42	0	0	0	*	*
Panama	**107**	**1,129**	**444**	**347**	**7,954**	**58**	**84**	**105**	**-0.2**	**-25.1**
Central America	**409**	**1,450**	**6,109**	**1,208**	**17,600**	**984**	**1,230**	**1,526**	**14.1**	**-24.2**
Andean Community	**249,553**	**263,357**	**216,362**	**261,476**	**262,850**	**288,876**	**342,852**	**415,425**	**5.2**	**13.9**
Colombia	87,597	196,030	139,475	157,766	119,718	174,278	215,395	267,303	11.8	13.9
Ecuador	3,630	5,954	3,135	13,787	5,317	2,159	4,487	5,568	4.4	12.2
Peru	158,326	61,373	73,752	89,923	137,815	112,439	122,970	142,554	-1.0	14.1
MERCOSUR	**225,918**	**350,853**	**543,430**	**742,483**	**1,108,520**	**1,259,891**	**1,794,038**	**2,227,761**	**25.7**	**32.6**
Argentina	182,892	61,220	27,653	57,180	131,476	244,772	293,285	363,964	7.1	67.4
Brazil	37,270	166,488	336,568	503,969	713,557	989,774	1,448,380	1,797,430	47.3	39.8
Paraguay	1,540	2,239	2,663	4,282	17,592	12,713	25,802	32,020	35.5	64.4
Uruguay	2,767	69,228	1,123	854	1,433	1,087	1,344	1,668	-4.9	8.2
Venezuela	1,449	51,678	175,423	176,198	244,462	11,545	25,226	32,679	36.6	-28.5
Chile	**59,200**	**30,746**	**32,797**	**44,001**	**51,155**	**34,423**	**53,317**	**51,803**	**-1.3**	**9.6**
South America	**534,671**	**644,956**	**792,588**	**1,047,960**	**1,422,525**	**1,583,190**	**2,190,206**	**2,694,989**	**17.6**	**27.7**
Mexico	11,107	6,786	19,848	21,102	26,994	29,945	38,951	48,338	15.8	19.5
LAC	**547,618**	**655,903**	**820,101**	**1,072,203**	**1,470,120**	**1,616,637**	**2,233,797**	**2,749,070**	**17.5**	**27.4**
% of total exports	43.0	44.5	59.6	64.0	65.2	72.2	70.3	69.6		
United States	**263,685**	**353,911**	**192,148**	**236,661**	**359,186**	**279,636**	**343,273**	**342,636**	**2.7**	**12.3**
% of total exports	20.7	24.0	14.0	14.1	15.9	12.5	10.8	8.7		
European Union	**314,279**	**251,742**	**96,408**	**112,784**	**162,711**	**150,440**	**160,214**	**212,876**	**-3.8**	**17.2**
% of total exports	24.7	17.1	7.0	6.7	7.2	6.7	5.0	5.4		
Japan	**4,139**	**3,484**	**5,864**	**18,579**	**68,405**	**73,327**	**174,121**	**263,573**	**51.5**	**114.1**
% of total exports	0.3	0.2	0.4	1.1	3.0	3.3	5.5	6.7		
China (P.R.C.)	**90**	**5,506**	**7,716**	**11,548**	**23,499**	**28,489**	**42,757**	**50,897**	**88.5**	**45.8**
% of total exports	0.0	0.4	0.6	0.7	1.0	1.3	1.3	1.3		
World	**1,272,100**	**1,475,010**	**1,374,890**	**1,676,560**	**2,254,370**	**2,238,450**	**3,177,880**	**3,947,740**	**12.0**	**23.5**

9.8 | Brazil
intra-regional merchandise exports - millions of $US

	1997	2000	2002	2003	2004	2005	2006	2007	Growth Rate (%) 1997-07	2002-07
CARICOM	**162**	**268**	**619**	**780**	**1,238**	**2,466**	**2,437**	**3,024**	**34.0**	**37.3**
Antigua and Barbuda	1	1	1	1	2	4	6	7	17.1	50.4
Bahamas	2	27	102	391	488	1,488	1,456	1,807	96.2	77.8
Barbados	18	16	9	12	14	13	24	30	5.4	26.1
Belize	1	2	3	3	2	3	4	5	13.8	7.6
Dominica	1	1	1	1	3	2	2	2	8.0	18.3
Grenada	1	7	2	2	3	5	5	6	23.1	26.0
Guyana	8	5	9	10	14	17	20	25	11.7	23.4
Haiti	10	17	24	32	25	46	66	82	23.8	28.2
Jamaica	31	40	68	84	116	156	181	225	22.0	27.1
St. Kitts and Nevis	0	0	0	0	1	1	2	2	31.1	50.0
St. Lucia	1	51	244	2	2	3	4	5	15.1	-54.0
St. Vincent and Grenadines	2	1	1	1	2	2	3	3	6.4	18.8
Suriname	15	7	11	16	28	36	31	39	10.0	29.5
Trinidad and Tobago	71	93	145	223	538	691	634	786	27.2	40.3
Other Caribbean	**232**	**314**	**323**	**370**	**658**	**1,015**	**1,284**	**1,324**	**19.0**	**32.6**
Aruba	8	4	5	34	179	356	232	18	8.1	29.9
Bermuda	1	0	1	1	3	1	48	60	52.5	151.7
Cuba	50	95	74	70	132	246	343	426	24.0	42.0
Dominican Republic	73	132	209	226	268	332	364	452	19.9	16.7
Falkland Islands	0	0	0	0	0	0	0	0	*	*
Netherlands Antilles	99	84	34	40	77	81	297	368	14.0	60.9
Caribbean	**394**	**582**	**942**	**1,150**	**1,896**	**3,482**	**3,721**	**4,348**	**27.1**	**35.8**
CACM	**199**	**289**	**418**	**559**	**881**	**1,171**	**1,161**	**1,441**	**21.9**	**28.1**
Costa Rica	70	120	161	211	356	413	428	531	22.4	27.0
El Salvador	30	42	75	87	137	237	214	265	24.5	28.6
Guatemala	65	77	113	164	253	333	319	396	19.8	28.5
Honduras	28	41	48	72	90	139	141	175	19.9	29.5
Nicaragua	5	9	20	25	45	49	60	74	30.0	29.3
Panama	**279**	**82**	**126**	**183**	**214**	**277**	**310**	**385**	**3.3**	**25.1**
Central America	**478**	**371**	**543**	**742**	**1,095**	**1,448**	**1,471**	**1,826**	**14.3**	**27.4**
Andean Community	**1,760**	**1,365**	**1,882**	**1,951**	**2,697**	**3,565**	**5,211**	**6,623**	**14.2**	**28.6**
Bolivia	719	364	421	360	535	580	694	861	1.8	15.4
Colombia	508	515	637	749	1,038	1,406	2,143	2,660	18.0	33.1
Ecuador	172	133	388	355	493	646	873	1,084	20.2	22.8
Peru	362	353	436	488	631	933	1,501	2,018	18.8	35.9
MERCOSUR	**10,336**	**8,595**	**4,107**	**6,278**	**10,377**	**13,942**	**17,505**	**21,918**	**7.8**	**39.8**
Argentina	7,291	6,233	2,342	4,561	7,373	9,915	11,714	14,537	7.1	44.1
Paraguay	1,406	832	558	707	872	961	1,231	1,527	0.8	22.3
Uruguay	870	779	410	404	667	850	1,006	1,249	3.7	24.9
Venezuela	768	751	797	606	1,465	2,216	3,555	4,605	19.6	42.0
Chile	**1,196**	**1,246**	**1,461**	**1,880**	**2,546**	**3,612**	**3,896**	**4,092**	**13.1**	**22.9**
South America	**13,292**	**11,207**	**7,450**	**10,109**	**15,620**	**21,119**	**26,613**	**32,632**	**9.4**	**34.4**
Mexico	828	1,711	2,342	2,741	3,948	4,064	4,440	5,510	20.9	18.7
LAC	**14,993**	**13,870**	**11,277**	**14,743**	**22,559**	**30,113**	**36,245**	**44,317**	**11.4**	**31.5**
% of total exports	27.8	23.3	18.7	20.0	23.1	25.4	26.2	25.4		
United States	**9,408**	**13,381**	**15,535**	**16,901**	**20,342**	**22,742**	**24,680**	**24,721**	**10.1**	**9.7**
% of total exports	17.5	22.4	25.7	22.9	20.8	19.2	17.8	14.2		
European Union	**15,094**	**15,594**	**15,599**	**18,830**	**24,679**	**27,053**	**31,078**	**40,257**	**10.3**	**20.9**
% of total exports	28.0	26.1	25.8	25.6	25.3	22.8	22.5	23.1		
Japan	**3,068**	**2,472**	**2,098**	**2,311**	**2,768**	**3,476**	**3,884**	**5,471**	**6.0**	**21.1**
% of total exports	5.7	4.1	3.5	3.1	2.8	2.9	2.8	3.1		
China (P.R.C.)	**1,088**	**1,085**	**2,520**	**4,533**	**5,440**	**6,834**	**8,400**	**16,111**	**30.9**	**44.9**
% of total exports	2.0	1.8	4.2	6.2	5.6	5.8	6.1	9.2		
World	**53,906**	**59,643**	**60,354**	**73,667**	**97,672**	**118,469**	**138,365**	**174,462**	**12.5**	**23.7**

9.9 | Chile
intra-regional merchandise exports - millions of $US

	1997	2000	2002	2003	2004	2005	2006	2007	Growth Rate (%) 1997-07	2002-07
CARICOM	**116**	**211**	**18**	**31**	**39**	**27**	**37**	**40**	**-10.1**	**17.4**
Antigua and Barbuda	0	0	0	0	6	0	0	0	26.1	*
Bahamas	0	1	1	2	1	2	2	3	28.0	26.9
Barbados	51	94	1	1	1	1	2	4	-22.7	22.9
Belize	0	0	0	6	0	1	2	1	54.8	*
Dominica	1	0	0	0	0	0	0	0	-32.1	*
Grenada	0	0	0	0	0	0	0	0	1.4	*
Guyana	54	101	0	0	0	1	1	1	-34.1	*
Haiti	5	7	5	4	5	6	5	4	-1.3	-4.0
Jamaica	2	4	7	11	18	8	11	10	18.5	9.2
St. Kitts and Nevis	0	0	0	0	0	0	0	0	*	*
St. Lucia	1	0	0	0	0	0	1	1	-1.2	26.1
St. Vincent and Grenadines	0	0	0	0	0	0	0	0	*	*
Suriname	1	0	0	0	1	1	1	1	3.0	*
Trinidad and Tobago	1	3	4	6	5	6	11	15	30.5	30.6
Other Caribbean	**39**	**75**	**79**	**69**	**79**	**81**	**82**	**108**	**10.6**	**6.4**
Bermuda	0	0	0	0	0	0	0	0	*	*
Cuba	17	36	42	38	47	43	44	64	14.3	9.0
Dominican Republic	19	28	35	27	29	36	35	41	7.8	3.4
Netherlands Antilles	3	11	3	3	4	3	3	3	-1.6	-1.6
Caribbean	**156**	**286**	**97**	**99**	**119**	**108**	**119**	**148**	**-0.5**	**8.8**
CACM	**67**	**107**	**181**	**271**	**385**	**391**	**511**	**582**	**24.2**	**26.3**
Costa Rica	33	50	65	73	97	116	188	171	17.7	21.5
El Salvador	8	15	21	31	56	85	98	93	28.3	35.5
Guatemala	17	26	71	137	166	129	152	249	30.8	28.5
Honduras	7	12	20	24	57	52	48	41	19.6	16.2
Nicaragua	2	5	5	6	8	9	25	28	30.4	39.9
Panama	**29**	**40**	**37**	**101**	**168**	**111**	**178**	**178**	**19.9**	**36.7**
Central America	**96**	**147**	**218**	**372**	**552**	**503**	**689**	**761**	**23.0**	**28.4**
Andean Community	**954**	**1,000**	**1,130**	**1,143**	**1,294**	**1,624**	**2,131**	**2,412**	**9.7**	**16.4**
Bolivia	229	166	139	140	139	211	286	300	2.7	16.6
Colombia	226	237	275	284	309	347	492	617	10.6	17.6
Ecuador	156	158	253	293	323	341	422	461	11.4	12.8
Peru	343	439	464	425	523	724	932	1,034	11.7	17.4
MERCOSUR	**2,038**	**1,927**	**1,199**	**1,373**	**2,223**	**2,826**	**4,171**	**5,267**	**10.0**	**34.4**
Argentina	778	637	233	324	448	626	769	877	1.2	30.4
Brazil	979	953	694	839	1,403	1,728	2,758	3,356	13.1	37.1
Paraguay	64	47	24	24	34	40	62	69	0.8	23.1
Uruguay	60	62	41	39	67	73	91	99	5.1	19.3
Venezuela	157	229	207	148	273	358	492	866	18.6	33.2
South America	**2,992**	**2,927**	**2,329**	**2,516**	**3,517**	**4,450**	**6,303**	**7,679**	**9.9**	**26.9**
Mexico	371	818	909	921	1,307	1,582	2,288	2,368	20.4	21.1
LAC	**3,614**	**4,179**	**3,554**	**3,908**	**5,495**	**6,642**	**9,399**	**10,956**	**11.7**	**25.3**
% of total exports	19.8	21.7	19.4	18.2	16.9	16.8	16.4	16.2		
United States	**2,438**	**3,243**	**3,484**	**3,468**	**4,568**	**6,248**	**8,940**	**8,420**	**13.2**	**19.3**
% of total exports	13.4	16.8	19.1	16.2	14.0	15.8	15.6	12.5		
European Union	**4,123**	**4,609**	**4,289**	**4,953**	**7,879**	**9,265**	**15,343**	**16,124**	**14.6**	**30.3**
% of total exports	22.6	23.9	23.5	23.1	24.2	23.4	26.8	23.9		
Japan	**2,682**	**2,547**	**1,928**	**2,247**	**3,696**	**4,536**	**6,039**	**7,091**	**10.2**	**29.8**
% of total exports	14.7	13.2	10.5	10.5	11.4	11.5	10.5	10.5		
China (P.R.C.)	**436**	**906**	**1,233**	**1,847**	**3,212**	**4,390**	**4,933**	**9,980**	**36.8**	**51.9**
% of total exports	2.4	4.7	6.7	8.6	9.9	11.1	8.6	14.8		
World	**18,223**	**19,296**	**18,285**	**21,464**	**32,548**	**39,544**	**57,299**	**67,498**	**14.0**	**29.8**

9.10 | Colombia
intra-regional merchandise exports - millions of $US

	1997	2000	2002	2003	2004	2005	2006	2007	Growth Rate (%) 1997-07	Growth Rate (%) 2002-07
CARICOM	**144**	**281**	**179**	**222**	**242**	**431**	**535**	**664**	**16.5**	**30.0**
Antigua and Barbuda	0	0	1	4	3	1	2	2	26.5	28.2
Bahamas	10	26	47	39	44	70	87	108	26.9	18.1
Barbados	2	2	2	2	2	3	6	7	16.2	31.1
Belize	1	1	1	1	1	1	1	1	-3.4	-7.5
Dominica	0	1	1	1	1	1	1	2	20.6	8.7
Grenada	0	0	0	0	0	0	0	0	2.3	6.5
Guyana	1	2	3	3	4	5	6	8	19.3	20.1
Haiti	25	24	38	34	39	44	55	68	10.3	12.7
Jamaica	11	22	23	30	69	93	115	143	29.2	44.6
St. Kitts and Nevis	0	1	0	0	0	0	1	1	61.8	8.9
St. Lucia	3	2	1	1	2	3	4	5	6.7	34.2
St. Vincent and Grenadines	1	0	0	1	1	1	2	2	6.7	42.4
Suriname	4	3	4	5	6	9	11	14	12.3	30.0
Trinidad and Tobago	85	195	58	99	71	198	244	303	13.6	39.4
Other Caribbean	**221**	**200**	**263**	**439**	**574**	**816**	**863**	**1,073**	**17.1**	**32.4**
Aruba	50	13	8	13	43	136	23	30	-4.9	31.3
Bermuda	0	0	0	0	0	0	0	0	2.3	11.8
Cuba	19	32	63	61	33	64	79	98	17.5	9.2
Dominican Republic	64	102	170	343	437	583	721	895	30.1	39.4
Netherlands Antilles	87	53	23	22	61	33	40	50	-5.4	16.9
Caribbean	**365**	**481**	**442**	**661**	**816**	**1,247**	**1,398**	**1,737**	**16.9**	**31.5**
CACM	**238**	**256**	**307**	**371**	**457**	**471**	**582**	**722**	**11.7**	**18.7**
Costa Rica	121	121	155	199	240	219	271	337	10.8	16.8
El Salvador	42	25	33	38	46	51	64	79	6.6	19.2
Guatemala	42	65	84	92	128	142	176	218	17.9	20.9
Honduras	20	39	30	36	37	46	57	71	13.7	18.9
Nicaragua	14	5	5	6	6	11	14	17	1.9	27.7
Panama	**136**	**175**	**216**	**172**	**216**	**264**	**155**	**192**	**3.5**	**-2.4**
Central America	**374**	**431**	**523**	**543**	**673**	**735**	**736**	**914**	**9.3**	**11.8**
Andean Community	**1,130**	**877**	**1,216**	**1,212**	**1,623**	**2,084**	**2,326**	**2,888**	**9.8**	**18.9**
Bolivia	46	38	39	36	60	50	62	76	5.2	14.5
Ecuador	541	467	825	780	1,015	1,324	1,358	1,685	12.0	15.4
Peru	543	373	353	396	548	710	906	1,126	7.6	26.1
MERCOSUR	**1,221**	**1,659**	**1,258**	**814**	**1,814**	**2,295**	**3,151**	**4,066**	**12.8**	**26.4**
Argentina	90	56	14	19	38	47	51	63	-3.5	35.5
Brazil	132	284	110	93	141	141	248	308	8.9	22.8
Paraguay	4	3	1	1	2	2	3	4	-0.4	26.2
Uruguay	5	9	5	4	6	7	8	10	6.7	14.3
Venezuela	990	1,308	1,127	696	1,627	2,098	2,841	3,681	14.0	26.7
Chile	**194**	**191**	**177**	**189**	**255**	**296**	**331**	**803**	**15.2**	**35.3**
South America	**2,545**	**2,728**	**2,651**	**2,216**	**3,693**	**4,675**	**5,809**	**7,756**	**11.8**	**24.0**
Mexico	114	230	311	360	526	611	744	924	23.3	24.3
LAC	**3,398**	**3,870**	**3,928**	**3,780**	**5,707**	**7,268**	**8,687**	**11,330**	**12.8**	**23.6**
% of total exports	29.4	29.4	32.5	28.8	34.0	34.3	34.8	38.0		
United States	**4,380**	**6,632**	**5,343**	**6,143**	**7,056**	**8,852**	**8,933**	**9,122**	**7.6**	**11.3**
% of total exports	37.9	50.4	44.2	46.8	42.0	41.8	35.8	30.6		
European Union	**2,690**	**1,835**	**1,660**	**1,925**	**2,370**	**2,835**	**4,060**	**5,079**	**6.6**	**25.1**
% of total exports	23.3	13.9	13.7	14.7	14.1	13.4	16.3	17.0		
Japan	**362**	**230**	**194**	**202**	**263**	**330**	**324**	**388**	**0.7**	**14.8**
% of total exports	3.1	1.8	1.6	1.5	1.6	1.6	1.3	1.3		
China (P.R.C.)	**13**	**29**	**30**	**83**	**138**	**237**	**240**	**1,011**	**55.0**	**102.3**
% of total exports	0.1	0.2	0.2	0.6	0.8	1.1	1.0	3.4		
World	**11,555**	**13,164**	**12,099**	**13,129**	**16,788**	**21,190**	**24,952**	**29,843**	**10.0**	**19.8**

9.11 | Costa Rica
intra-regional merchandise exports - thousands of $US

	1997	2000	2002	2003	2004	2005	2006	2007	Growth Rate (%) 1997-07	Growth Rate (%) 2002-07
CARICOM	**30,957**	**42,095**	**48,615**	**81,102**	**102,439**	**99,349**	**103,713**	**128,707**	**15.3**	**21.5**
Antigua and Barbuda	76	65	227	309	1,029	340	420	522	21.3	18.1
Bahamas	1,055	3,501	2,236	3,776	21,391	5,549	6,858	8,510	23.2	30.6
Barbados	1,313	2,554	2,433	4,775	6,167	7,465	0	0	*	*
Belize	1,811	1,936	2,061	4,517	4,861	5,585	6,903	8,567	16.8	33.0
Dominica	1,502	1,269	801	528	625	510	630	782	-6.3	-0.5
Grenada	26	56	71	392	261	130	160	199	22.7	22.9
Guyana	471	1,546	839	2,378	3,227	3,862	4,773	5,923	28.8	47.8
Haiti	5,138	5,228	5,315	7,334	5,907	6,122	7,566	9,389	6.2	12.1
Jamaica	14,676	21,807	29,131	39,542	38,983	45,321	46,164	57,289	14.6	14.5
St. Kitts and Nevis	66	15	105	81	124	123	151	188	11.0	12.4
St. Lucia	335	180	352	677	561	697	861	1,069	12.3	24.9
St. Vincent and Grenadines	444	92	155	397	523	384	475	589	2.9	30.6
Suriname	857	706	225	1,836	2,319	2,901	3,585	4,449	17.9	81.7
Trinidad and Tobago	3,187	3,140	4,664	14,559	16,460	20,362	25,166	31,231	25.6	46.3
Other Caribbean	**30,846**	**39,764**	**46,902**	**88,229**	**94,701**	**122,151**	**148,305**	**185,561**	**19.7**	**31.7**
Aruba	7,510	1,200	1,510	1,464	1,394	1,280	1,497	3,373	-7.7	17.4
Bermuda	348	333	947	2,040	3,257	2,791	870	1,080	12.0	2.7
Cuba	2,084	7,482	6,295	10,522	11,445	10,616	13,120	16,282	22.8	20.9
Dominican Republic	18,457	27,964	35,577	67,949	72,707	101,015	124,847	154,934	23.7	34.2
Falkland Islands	0	0	0	0	0	0	0	0	*	*
Netherlands Antilles	2,446	2,786	2,573	6,254	5,899	6,450	7,971	9,892	15.0	30.9
Caribbean	**61,803**	**81,859**	**95,516**	**169,330**	**197,140**	**221,500**	**252,019**	**314,268**	**17.7**	**26.9**
CACM	**412,623**	**557,541**	**523,990**	**778,317**	**897,992**	**1,007,443**	**1,245,123**	**1,545,189**	**14.1**	**24.1**
El Salvador	99,473	118,697	111,033	173,633	200,384	209,153	258,497	320,793	12.4	23.6
Guatemala	135,789	168,731	169,828	257,758	279,698	297,981	368,282	457,035	12.9	21.9
Honduras	66,765	97,410	99,364	158,423	194,700	231,624	286,270	355,259	18.2	29.0
Nicaragua	110,596	172,703	143,765	188,503	223,210	268,685	332,074	412,102	14.1	23.4
Panama	**84,768**	**105,658**	**109,510**	**165,309**	**182,737**	**206,917**	**225,122**	**279,375**	**12.7**	**20.6**
Central America	**497,391**	**663,199**	**633,500**	**943,626**	**1,080,729**	**1,214,360**	**1,470,245**	**1,824,564**	**13.9**	**23.6**
Andean Community	**54,373**	**33,160**	**30,524**	**47,706**	**56,025**	**63,952**	**75,922**	**98,940**	**6.2**	**26.5**
Bolivia	1,009	189	116	311	619	804	993	1,233	2.0	60.3
Colombia	28,936	15,454	15,519	24,729	30,081	34,893	43,125	53,518	6.3	28.1
Ecuador	9,149	9,894	9,230	11,978	15,809	15,445	18,819	23,354	9.8	20.4
Peru	15,280	7,624	5,659	10,688	9,515	12,811	12,985	20,836	3.2	29.8
MERCOSUR	**33,269**	**24,124**	**28,689**	**41,367**	**55,313**	**46,294**	**193,990**	**243,744**	**22.0**	**53.4**
Argentina	10,274	1,355	159	939	1,743	2,283	19,476	24,170	8.9	173.2
Brazil	3,331	1,730	12,064	17,281	19,198	10,580	117,704	146,070	45.9	64.7
Paraguay	150	21	19	21	51	45	298	370	9.4	80.7
Uruguay	1,434	748	607	700	548	1,072	1,325	1,644	1.4	22.1
Venezuela	18,080	20,270	15,840	22,427	33,774	32,315	55,186	71,489	14.7	35.2
Chile	**28,236**	**3,177**	**2,760**	**7,346**	**11,731**	**12,749**	**7,706**	**16,931**	**-5.0**	**43.7**
South America	**115,879**	**60,461**	**61,972**	**96,419**	**123,068**	**122,995**	**277,619**	**359,615**	**12.0**	**42.1**
Mexico	63,047	59,668	61,670	133,560	180,497	183,818	789,126	979,300	31.6	73.8
LAC	**738,120**	**865,188**	**852,658**	**1,342,935**	**1,581,434**	**1,742,673**	**2,789,008**	**3,477,747**	**16.8**	**32.5**
% of total exports	17.6	14.8	16.2	22.0	25.1	24.8	20.6	22.6		
United States	**1,043,930**	**909,327**	**807,464**	**3,013,300**	**2,956,700**	**2,991,320**	**3,712,550**	**3,826,000**	**13.9**	**36.5**
% of total exports	24.8	15.5	15.3	49.4	46.9	42.6	27.5	24.8		
European Union	**853,431**	**610,211**	**533,918**	**1,062,870**	**1,080,290**	**1,143,230**	**3,413,560**	**3,701,960**	**15.8**	**47.3**
% of total exports	20.3	10.4	10.1	17.4	17.1	16.3	25.2	24.0		
Japan	**30,991**	**21,743**	**16,227**	**58,660**	**40,686**	**50,554**	**260,059**	**260,547**	**23.7**	**74.2**
% of total exports	0.7	0.4	0.3	1.0	0.6	0.7	1.9	1.7		
China (P.R.C.)	**8,414**	**6,310**	**2,650**	**88,831**	**163,942**	**244,910**	**1,588,440**	**2,146,900**	**74.1**	**281.7**
% of total exports	0.2	0.1	0.1	1.5	2.6	3.5	11.7	13.9		
World	**4,205,520**	**5,849,730**	**5,263,500**	**6,102,150**	**6,301,480**	**7,020,960**	**13,520,600**	**15,409,600**	**13.9**	**24.0**

9.12 | Dominican Republic
intra-regional merchandise exports - thousands of $US

	1997	2000	2002	2003	2004	2005	2006	2007	Growth Rate (%) 1997-07	Growth Rate (%) 2002-07
CARICOM	**63,731**	**142,452**	**34,082**	**39,675**	**40,296**	**51,193**	**79,826**	**99,064**	**4.5**	**23.8**
Antigua and Barbuda	303	431	548	694	911	1,041	1,287	1,597	18.1	23.8
Bahamas	833	819	753	954	1,252	1,431	1,768	2,195	10.2	23.8
Barbados	3,161	2,233	2,730	2,824	2,876	3,639	5,445	6,757	7.9	19.9
Belize	47	287	57	73	95	109	135	167	13.5	23.8
Dominica	547	1,513	823	1,042	1,369	1,564	1,933	2,398	15.9	23.8
Grenada	22	320	99	125	165	188	232	288	29.5	23.8
Guyana	197	321	97	123	161	184	228	283	3.7	23.8
Haiti	35,995	114,114	9,115	6,778	4,959	5,666	7,003	8,691	-13.2	-0.9
Jamaica	16,949	11,461	10,967	16,156	14,545	21,140	41,736	51,794	11.8	36.4
St. Kitts and Nevis	668	482	534	676	888	1,014	1,253	1,555	8.8	23.8
St. Lucia	528	761	898	1,136	1,492	1,705	2,107	2,615	17.3	23.8
St. Vincent and Grenadines	121	211	912	808	700	1,076	1,330	1,651	29.9	12.6
Suriname	1,040	1,919	2,526	3,197	4,198	4,797	5,928	7,357	21.6	23.8
Trinidad and Tobago	3,319	7,579	4,022	5,090	6,685	7,638	9,441	11,716	13.4	23.8
Other Caribbean	**4,883**	**20,362**	**15,040**	**21,847**	**27,720**	**32,133**	**41,830**	**50,831**	**26.4**	**27.6**
Aruba	727	1,319	1,089	1,847	1,453	2,192	4,744	4,808	20.8	34.6
Bermuda	48	16	58	73	96	38	128	159	12.6	22.5
Cuba	1,118	15,665	12,375	15,663	20,571	23,504	29,049	36,050	41.5	23.8
Netherlands Antilles	2,990	3,362	1,518	4,264	5,600	6,399	7,908	9,814	12.6	45.2
Caribbean	**68,614**	**162,814**	**49,122**	**61,522**	**68,016**	**83,325**	**121,656**	**149,895**	**8.1**	**25.0**
CACM	**43,477**	**32,694**	**29,631**	**30,032**	**36,417**	**43,750**	**54,072**	**67,103**	**4.4**	**17.8**
Costa Rica	7,741	4,720	4,658	5,115	11,088	9,752	12,053	14,957	6.8	26.3
El Salvador	9,098	3,458	1,614	3,823	3,390	3,205	3,961	4,916	-6.0	25.0
Guatemala	1,958	2,765	14,712	15,818	10,285	18,042	22,299	27,672	30.3	13.5
Honduras	23,042	19,571	7,149	3,938	8,520	9,735	12,032	14,932	-4.2	15.9
Nicaragua	1,637	2,180	1,498	1,337	3,133	3,016	3,728	4,626	10.9	25.3
Panama	**10,571**	**18,294**	**3,229**	**5,894**	**14,092**	**9,041**	**8,799**	**10,920**	**0.3**	**27.6**
Central America	**54,048**	**50,988**	**32,860**	**35,926**	**50,508**	**52,791**	**62,871**	**78,023**	**3.7**	**18.9**
Andean Community	**4,264**	**2,701**	**3,428**	**3,750**	**6,145**	**10,054**	**11,722**	**14,801**	**13.3**	**34.0**
Bolivia	0	61	30	231	639	280	346	430	122.6	70.3
Colombia	1,717	2,014	2,778	2,433	2,947	2,895	3,577	4,440	10.0	9.8
Ecuador	2,243	169	429	863	644	4,787	5,384	6,681	11.5	73.2
Peru	303	457	191	223	1,916	2,092	2,415	3,251	26.8	76.3
MERCOSUR	**9,086**	**9,754**	**7,449**	**5,244**	**6,530**	**9,783**	**14,804**	**18,807**	**7.5**	**20.3**
Argentina	685	1,095	402	491	835	1,115	2,261	2,806	15.1	47.5
Brazil	4,593	2,420	1,635	1,707	2,370	3,453	4,466	5,542	1.9	27.6
Paraguay	117	5	0	1	20	1,131	2	3	-31.5	52.9
Uruguay	11	299	936	120	110	68	84	104	25.0	-35.5
Venezuela	3,681	5,935	4,475	2,925	3,195	4,016	7,991	10,352	10.9	18.3
Chile	**579**	**644**	**818**	**1,451**	**2,572**	**3,207**	**4,509**	**7,540**	**29.3**	**55.9**
South America	**13,928**	**13,099**	**11,695**	**10,445**	**15,248**	**23,044**	**31,035**	**41,148**	**11.4**	**28.6**
Mexico	9,646	9,527	17,832	16,505	37,853	102,063	113,973	141,440	30.8	51.3
LAC	**146,237**	**236,428**	**111,509**	**124,398**	**171,625**	**261,224**	**329,536**	**410,506**	**10.9**	**29.8**
% of total exports	3.1	4.1	2.5	2.6	3.3	4.8	5.7	7.0		
United States	**3,979,580**	**5,006,710**	**3,882,820**	**4,143,450**	**4,216,180**	**4,292,180**	**4,226,550**	**3,934,450**	**-0.1**	**0.3**
% of total exports	83.3	87.3	86.1	84.9	80.1	78.9	72.7	67.1		
European Union	**321,024**	**343,393**	**347,751**	**375,642**	**535,188**	**558,137**	**814,147**	**996,533**	**12.0**	**23.4**
% of total exports	6.7	6.0	7.7	7.7	10.2	10.3	14.0	17.0		
Japan	**28,166**	**11,738**	**32,057**	**40,407**	**54,509**	**43,382**	**46,740**	**79,221**	**10.9**	**19.8**
% of total exports	0.6	0.2	0.7	0.8	1.0	0.8	0.8	1.4		
China (P.R.C.)	**242**	**6,446**	**1,649**	**3,195**	**13,665**	**26,456**	**85,860**	**90,340**	**80.8**	**122.7**
% of total exports	0.0	0.1	0.0	0.1	0.3	0.5	1.5	1.5		
World	**4,779,490**	**5,736,670**	**4,509,510**	**4,877,720**	**5,263,730**	**5,438,470**	**5,816,380**	**5,867,590**	**2.1**	**5.4**

9.13 | Ecuador
intra-regional merchandise exports - thousands of $US

	1997	2000	2002	2003	2004	2005	2006	2007	Growth Rate (%) 1997-07	Growth Rate (%) 2002-07
CARICOM	**13,357**	**5,184**	**72,200**	**71,534**	**42,181**	**35,940**	**8,123**	**10,208**	**-2.7**	**-32.4**
Antigua and Barbuda	3,166	0	34	4	23	155	50	62	-32.5	12.6
Bahamas	21	3,431	8,828	2,736	1,406	1,761	1,544	1,916	57.0	-26.3
Barbados	193	98	350	361	812	553	594	737	14.3	16.1
Belize	0	7	72	8	394	84	58	72	*	0.1
Dominica	522	31	7	1	37	0	17	21	-27.3	25.6
Grenada	23	0	0	0	0	0	0	0	*	*
Guyana	0	0	26	25	7	12	25	31	*	4.0
Haiti	1,020	305	323	535	1,128	582	713	884	-1.4	22.3
Jamaica	2,051	776	61,681	64,935	37,037	2,162	3,507	4,352	7.8	-41.2
St. Kitts and Nevis	0	0	0	0	0	0	0	0	*	*
St. Lucia	2	0	0	0	3	1	3	4	11.0	94.1
St. Vincent and Grenadines	0	0	0	0	0	0	0	128	*	*
Suriname	0	11	0	94	40	168	202	250	*	*
Trinidad and Tobago	6,358	525	879	2,833	1,296	30,462	1,410	1,750	-12.1	14.8
Other Caribbean	**10,707**	**20,082**	**24,565**	**20,530**	**40,951**	**41,324**	**28,217**	**34,984**	**12.6**	**7.3**
Aruba	114	2,456	200	133	130	12,564	150	153	3.0	-5.2
Bermuda	50	0	26	0	0	0	0	0	*	*
Cuba	4,571	5,536	3,875	5,531	14,438	7,376	6,780	8,414	6.3	16.8
Dominican Republic	5,972	8,606	19,776	10,703	23,046	18,923	19,446	24,132	15.0	4.1
Netherlands Antilles	0	3,483	688	4,163	3,337	2,461	1,842	2,285	*	27.1
Caribbean	**24,064**	**25,266**	**96,765**	**92,064**	**83,133**	**77,264**	**36,339**	**45,192**	**6.5**	**-14.1**
CACM	**95,719**	**157,576**	**183,150**	**226,002**	**146,651**	**325,949**	**341,963**	**424,373**	**16.1**	**18.3**
Costa Rica	2,698	11,633	8,821	6,573	7,236	32,733	8,757	10,868	14.9	4.3
El Salvador	76,068	114,423	81,793	113,107	68,849	72,220	72,500	89,972	1.7	1.9
Guatemala	12,506	17,647	45,820	54,566	36,162	153,564	195,376	242,460	34.5	39.5
Honduras	1,877	2,315	20,206	28,003	9,369	7,058	16,525	20,507	27.0	0.3
Nicaragua	2,570	11,559	26,510	23,752	25,036	60,374	48,805	60,566	37.2	18.0
Panama	**175,010**	**294,370**	**163,637**	**244,911**	**1,088,940**	**679,548**	**337,260**	**418,537**	**9.1**	**20.7**
Central America	**270,729**	**451,946**	**346,787**	**470,913**	**1,235,591**	**1,005,497**	**679,223**	**842,910**	**12.0**	**19.4**
Andean Community	**580,400**	**568,754**	**741,968**	**1,023,597**	**948,137**	**1,396,514**	**1,763,914**	**2,106,427**	**13.8**	**23.2**
Bolivia	5,530	6,990	4,929	5,552	7,543	9,429	9,290	11,529	7.6	18.5
Colombia	352,101	267,938	362,531	375,581	334,825	511,029	715,264	887,638	9.7	19.6
Peru	222,769	293,826	374,508	642,464	605,769	876,056	1,039,360	1,207,260	18.4	26.4
MERCOSUR	**161,680**	**236,958**	**99,943**	**116,858**	**238,184**	**277,847**	**393,506**	**505,695**	**12.1**	**38.3**
Argentina	76,046	94,001	15,259	35,404	34,578	42,928	44,160	54,803	-3.2	29.1
Brazil	25,889	18,825	15,022	20,585	74,845	91,183	26,508	32,896	2.4	17.0
Paraguay	1,284	923	3,714	449	1,202	507	945	1,173	-0.9	-20.6
Uruguay	8,694	5,312	1,203	1,123	1,209	3,471	2,996	3,719	-8.1	25.3
Venezuela	49,768	117,897	64,745	59,296	126,350	139,759	318,896	413,104	23.6	44.9
Chile	**237,857**	**223,577**	**74,449**	**75,704**	**125,797**	**305,228**	**554,359**	**689,011**	**11.2**	**56.1**
South America	**979,937**	**1,029,288**	**916,361**	**1,216,159**	**1,312,118**	**1,979,589**	**2,711,779**	**3,301,132**	**12.9**	**29.2**
Mexico	41,767	50,532	25,678	49,561	42,281	61,731	58,385	72,455	5.7	23.1
LAC	**1,316,496**	**1,557,033**	**1,385,592**	**1,828,697**	**2,673,123**	**3,124,082**	**3,485,726**	**4,261,690**	**12.5**	**25.2**
% of total exports	25.2	31.6	27.5	29.4	34.5	30.9	27.4	30.1		
United States	**1,991,970**	**1,874,660**	**2,086,810**	**2,530,900**	**3,298,250**	**5,050,110**	**6,825,120**	**5,945,180**	**11.6**	**23.3**
% of total exports	38.2	38.0	41.4	40.7	42.5	50.0	53.6	42.0		
European Union	**1,062,480**	**636,839**	**808,228**	**1,098,900**	**1,046,700**	**1,287,670**	**1,483,620**	**2,194,640**	**7.5**	**22.1**
% of total exports	20.4	12.9	16.0	17.7	13.5	12.7	11.7	15.5		
Japan	**155,743**	**130,616**	**97,853**	**89,337**	**78,926**	**73,080**	**122,514**	**185,538**	**1.8**	**13.7**
% of total exports	3.0	2.7	1.9	1.4	1.0	0.7	1.0	1.3		
China (P.R.C.)	**157,324**	**0**	**0**	**0**	**0**	**0**	**0**	**123,975**	**-2.4**	*****
% of total exports	3.0	0.0	0.0	0.0	0.0	0.0	0.0	0.9		
World	**5,214,390**	**4,928,620**	**5,038,000**	**6,224,660**	**7,754,870**	**10,102,000**	**12,730,100**	**14,167,100**	**10.5**	**23.0**

9.14 | El Salvador
intra-regional merchandise exports - thousands of $US

	1997	2000	2002	2003	2004	2005	2006	2007	Growth Rate (%) 1997-07	Growth Rate (%) 2002-07
CARICOM	**8,888**	**10,433**	**14,096**	**16,608**	**16,567**	**17,306**	**20,397**	**25,312**	**11.0**	**12.4**
Antigua and Barbuda	0	0	0	0	0	0	0	0	*	*
Bahamas	2,753	866	674	974	1,296	945	1,169	1,450	-6.2	16.5
Barbados	715	676	2,224	949	472	82	495	614	-1.5	-22.7
Belize	2,963	5,805	7,537	8,616	8,757	9,515	11,759	14,593	17.3	14.1
Dominica	0	0	0	0	0	10	12	15	*	*
Grenada	0	0	0	0	0	1	1	2	*	*
Guyana	13	2	32	28	17	343	424	526	44.8	75.3
Haiti	1,203	678	869	586	875	2,144	2,650	3,289	10.6	30.5
Jamaica	810	1,630	2,187	4,547	4,173	3,156	2,516	3,122	14.4	7.4
St. Lucia	0	0	0	0	0	0	0	0	*	*
St. Vincent and Grenadines	0	0	0	0	0	0	0	0	*	*
Suriname	20	0	19	0	0	0	0	0	-31.5	-52.5
Trinidad and Tobago	411	776	554	907	977	1,109	1,370	1,700	15.2	25.2
Other Caribbean	**11,684**	**13,861**	**23,131**	**25,044**	**30,567**	**43,970**	**54,569**	**67,709**	**19.2**	**24.0**
Aruba	25	0	0	0	0	0	253	303	28.2	*
Bermuda	2	121	111	122	274	48	33	41	32.5	-18.1
Cuba	222	404	1,251	1,382	3,706	5,403	6,678	8,287	43.6	46.0
Dominican Republic	11,431	12,282	20,827	22,204	25,237	37,787	46,702	57,956	17.6	22.7
Falkland Islands	4	0	0	0	0	0	0	0	*	*
Netherlands Antilles	0	1,055	942	1,336	1,350	732	904	1,122	*	3.6
Caribbean	**20,572**	**24,294**	**37,227**	**41,652**	**47,134**	**61,275**	**74,966**	**93,022**	**16.3**	**20.1**
CACM	**576,105**	**737,087**	**740,422**	**746,223**	**821,340**	**913,607**	**1,129,149**	**1,401,266**	**9.3**	**13.6**
Costa Rica	111,409	85,717	106,628	102,028	100,387	109,008	134,726	167,194	4.1	9.4
Guatemala	264,100	318,794	343,967	361,250	386,801	409,438	506,034	627,985	9.0	12.8
Honduras	136,043	225,114	176,611	184,891	205,520	251,752	311,146	386,130	11.0	16.9
Nicaragua	64,553	107,462	113,216	98,054	128,632	143,409	177,243	219,957	13.0	14.2
Panama	**24,490**	**39,030**	**45,025**	**46,265**	**46,145**	**50,557**	**57,499**	**71,356**	**11.3**	**9.6**
Central America	**600,595**	**776,117**	**785,447**	**792,488**	**867,485**	**964,164**	**1,186,648**	**1,472,622**	**9.4**	**13.4**
Andean Community	**7,250**	**2,274**	**1,328**	**1,612**	**1,929**	**2,681**	**2,718**	**5,252**	**-3.2**	**31.6**
Bolivia	45	25	10	31	133	31	39	48	0.7	37.1
Colombia	1,263	969	519	760	904	1,670	2,064	2,561	7.3	37.6
Ecuador	2,609	1,089	402	355	689	554	317	393	-17.2	-0.5
Peru	3,333	190	396	466	203	425	298	2,250	-3.9	41.5
MERCOSUR	**3,285**	**1,869**	**4,825**	**4,559**	**2,937**	**5,296**	**7,599**	**9,695**	**11.4**	**15.0**
Argentina	104	92	41	266	82	153	46	58	-5.7	7.3
Brazil	33	101	163	141	320	1,333	2,645	3,282	58.3	82.3
Paraguay	183	431	37	285	133	42	35	43	-13.5	2.9
Uruguay	130	31	15	2	122	10	12	15	-19.3	0.0
Venezuela	2,835	1,214	4,569	3,866	2,279	3,757	4,861	6,297	8.3	6.6
Chile	**3,712**	**1,571**	**282**	**674**	**2,569**	**1,839**	**563**	**2,758**	**-2.9**	**57.8**
South America	**14,247**	**5,714**	**6,435**	**6,845**	**7,435**	**9,815**	**10,879**	**17,705**	**2.2**	**22.4**
Mexico	17,797	13,128	31,913	37,383	35,803	40,041	58,582	72,700	15.1	17.9
LAC	**653,211**	**819,252**	**861,022**	**878,367**	**957,857**	**1,075,295**	**1,331,076**	**1,656,049**	**9.7**	**14.0**
% of total exports	48.2	27.9	28.7	28.1	29.0	31.7	37.8	40.6		
United States	**260,083**	**1,923,930**	**2,009,520**	**2,116,870**	**2,169,050**	**2,067,070**	**1,744,550**	**1,925,820**	**22.2**	**-0.8**
% of total exports	19.2	65.4	67.1	67.7	65.7	61.0	49.6	47.3		
European Union	**400,353**	**152,127**	**78,276**	**76,592**	**111,385**	**164,603**	**223,468**	**271,995**	**-3.8**	**28.3**
% of total exports	29.6	5.2	2.6	2.4	3.4	4.9	6.4	6.7		
Japan	**14,073**	**9,518**	**6,066**	**8,809**	**7,627**	**15,855**	**23,460**	**18,140**	**2.6**	**24.5**
% of total exports	1.0	0.3	0.2	0.3	0.2	0.5	0.7	0.4		
China (P.R.C.)	**54**	**107**	**947**	**5,115**	**3,619**	**2,879**	**3,536**	**4,369**	**55.1**	**35.8**
% of total exports	0.0	0.0	0.0	0.2	0.1	0.1	0.1	0.1		
World	**1,353,900**	**2,941,310**	**2,995,040**	**3,128,040**	**3,302,160**	**3,389,760**	**3,517,290**	**4,074,140**	**11.6**	**6.3**

9.15 | Guatemala
intra-regional merchandise exports - thousands of $US

	1997	2000	2002	2003	2004	2005	2006	2007	Growth Rate (%) 1997-07	Growth Rate (%) 2002-07
CARICOM	**30,503**	**42,429**	**58,917**	**77,188**	**71,069**	**90,550**	**93,826**	**116,437**	**14.3**	**14.6**
Antigua and Barbuda	0	2	19	87	38	55	68	84	*	34.8
Bahamas	97	203	607	70	1,726	1,225	1,514	1,878	34.5	25.4
Barbados	1,942	3,939	1,294	628	2,004	2,619	982	1,218	-4.6	-1.2
Belize	6,538	12,977	21,387	31,671	37,390	39,046	48,258	59,888	24.8	22.9
Dominica	0	116	405	1,360	1,134	668	826	1,025	*	20.4
Grenada	50	65	45	56	34	25	31	39	-2.5	-2.8
Guyana	0	647	476	350	692	659	814	1,011	*	16.2
Haiti	10,485	13,397	9,991	10,789	6,729	11,538	14,260	17,696	5.4	12.1
Jamaica	8,553	8,157	20,543	29,519	15,528	22,933	12,512	15,527	6.1	-5.4
St. Lucia	282	25	147	105	35	48	59	73	-12.6	-12.9
St. Vincent and Grenadines	216	211	126	132	27	0	0	0	*	*
Suriname	314	900	804	348	457	571	706	876	10.8	1.7
Trinidad and Tobago	2,025	1,771	3,073	1,999	5,269	11,157	13,789	17,112	23.8	41.0
Other Caribbean	**22,648**	**30,205**	**58,496**	**51,235**	**53,382**	**62,535**	**76,472**	**94,947**	**15.4**	**10.2**
Aruba	122	24	1,062	108	349	529	42	97	-2.3	-38.0
Bermuda	0	583	53	30	116	211	56	70	*	5.7
Cuba	0	2,222	5,748	10,093	11,582	10,632	13,140	16,307	*	23.2
Dominican Republic	21,699	22,574	51,231	40,533	39,921	49,131	60,723	75,356	13.3	8.0
Netherlands Antilles	828	4,803	402	471	1,413	2,032	2,511	3,117	14.2	50.6
Caribbean	**53,151**	**72,634**	**117,413**	**128,423**	**124,451**	**153,086**	**170,298**	**211,383**	**14.8**	**12.5**
CACM	**666,468**	**815,348**	**1,039,537**	**1,122,421**	**1,292,814**	**1,465,437**	**1,811,172**	**2,247,655**	**12.9**	**16.7**
Costa Rica	115,196	126,801	150,180	158,723	182,052	205,177	253,584	314,696	10.6	15.9
El Salvador	303,699	341,089	471,133	518,804	573,885	653,001	807,061	1,001,560	12.7	16.3
Honduras	163,750	233,130	280,838	288,664	359,405	394,043	487,007	604,373	13.9	16.6
Nicaragua	83,823	114,328	137,386	156,230	177,472	213,216	263,520	327,026	14.6	18.9
Panama	**43,697**	**54,700**	**78,013**	**104,101**	**125,696**	**80,518**	**78,646**	**97,599**	**8.4**	**4.6**
Central America	**710,165**	**870,048**	**1,117,550**	**1,226,522**	**1,418,510**	**1,545,955**	**1,889,818**	**2,345,254**	**12.7**	**16.0**
Andean Community	**26,280**	**16,721**	**19,165**	**15,747**	**30,088**	**32,159**	**75,348**	**88,629**	**12.9**	**35.8**
Bolivia	604	54	98	102	355	272	336	417	-3.6	33.6
Colombia	9,599	10,150	9,378	10,367	12,635	15,018	18,561	23,034	9.1	19.7
Ecuador	3,025	1,861	3,188	3,391	9,223	5,528	26,515	32,905	27.0	59.5
Peru	13,052	4,656	6,501	1,888	7,875	11,342	29,937	32,274	9.5	37.8
MERCOSUR	**22,443**	**10,799**	**19,411**	**5,257**	**20,307**	**31,960**	**25,480**	**32,596**	**3.8**	**10.9**
Argentina	180	481	529	135	1,386	1,902	1,204	1,494	23.6	23.1
Brazil	4,068	374	706	558	959	2,179	6,181	7,671	6.5	61.1
Paraguay	23	380	3	20	51	296	8	10	-7.8	25.5
Uruguay	124	47	408	305	60	142	175	218	5.8	-11.8
Venezuela	18,048	9,516	17,765	4,238	17,851	27,440	17,912	23,203	2.5	5.5
Chile	**27,506**	**11,539**	**9,540**	**4,599**	**8,629**	**11,558**	**5,934**	**40,556**	**4.0**	**33.6**
South America	**76,229**	**39,059**	**48,116**	**25,603**	**59,024**	**75,677**	**106,762**	**161,781**	**7.8**	**27.4**
Mexico	79,017	120,183	133,756	156,431	208,359	215,844	355,568	441,258	18.8	27.0
LAC	**918,562**	**1,101,923**	**1,416,835**	**1,536,978**	**1,810,344**	**1,990,561**	**2,522,445**	**3,159,676**	**13.1**	**17.4**
% of total exports	29.8	40.8	34.0	34.5	36.0	37.0	37.2	42.1		
United States	**1,403,400**	**974,582**	**2,225,400**	**2,392,490**	**2,668,830**	**2,694,240**	**3,023,910**	**2,972,090**	**7.8**	**6.0**
% of total exports	45.5	36.1	53.5	53.7	53.0	50.1	44.6	39.6		
European Union	**411,164**	**314,418**	**153,850**	**185,600**	**204,302**	**250,099**	**405,934**	**411,286**	**0.0**	**21.7**
% of total exports	13.3	11.6	3.7	4.2	4.1	4.6	6.0	5.5		
Japan	**63,693**	**62,548**	**33,659**	**25,317**	**27,850**	**38,466**	**86,236**	**89,400**	**3.4**	**21.6**
% of total exports	2.1	2.3	0.8	0.6	0.6	0.7	1.3	1.2		
China (P.R.C.)	**390**	**3,010**	**579**	**4,603**	**20,001**	**36,677**	**39,756**	**44,659**	**60.7**	**138.5**
% of total exports	0.0	0.1	0.0	0.1	0.4	0.7	0.6	0.6		
World	**3,081,330**	**2,699,030**	**4,162,040**	**4,459,390**	**5,035,610**	**5,380,880**	**6,784,200**	**7,503,810**	**9.3**	**12.5**

9.16 | Guyana
intra-regional merchandise exports - thousands of $US

	1997	2000	2002	2003	2004	2005	2006	2007	Growth Rate (%) 1997-07	2002-07
CARICOM	**44,300**	**66,434**	**71,329**	**80,817**	**100,758**	**112,204**	**123,729**	**153,547**	**13.2**	**16.6**
Antigua and Barbuda	3,155	4,372	5,239	6,630	8,708	9,949	12,297	15,260	17.1	23.8
Bahamas	0	0	0	0	0	0	0	0	*	*
Barbados	8,598	8,143	9,614	11,164	14,180	13,577	15,827	19,642	8.6	15.4
Belize	51	315	378	478	628	718	887	1,101	36.0	23.8
Dominica	963	1,561	1,657	2,097	2,754	3,147	3,889	4,826	17.5	23.8
Grenada	1,592	2,153	2,580	3,265	4,289	4,900	6,056	7,516	16.8	23.8
Haiti	0	1,611	357	2,020	2,376	2,715	3,355	4,164	*	63.4
Jamaica	8,585	30,181	27,784	26,060	29,254	34,007	28,036	34,792	15.0	4.6
St. Kitts and Nevis	648	129	154	195	256	293	362	449	-3.6	23.8
St. Lucia	3,031	3,531	4,230	5,354	7,032	8,034	9,930	12,323	15.1	23.8
St. Vincent and Grenadines	931	3,316	1,913	1,499	2,318	1,772	2,190	2,718	11.3	7.3
Suriname	4,473	2,597	3,111	3,938	5,172	5,909	7,303	9,063	7.3	23.8
Trinidad and Tobago	12,272	8,525	14,313	18,115	23,791	27,183	33,597	41,693	13.0	23.8
Other Caribbean	**57,919**	**11,256**	**10,518**	**15,430**	**19,182**	**21,227**	**26,190**	**32,499**	**-5.6**	**25.3**
Aruba	3	1,451	2,428	1,782	1,258	748	878	1,088	79.4	-14.8
Bermuda	5	6	8	10	13	14	19	24	17.9	25.5
Cuba	4,831	6,694	8,021	10,152	13,332	15,233	18,827	23,365	17.1	23.8
Dominican Republic	11	0	0	0	0	0	0	0	*	*
Falkland Islands	0	0	0	0	0	0	0	0	*	*
Netherlands Antilles	53,069	3,105	61	3,486	4,578	5,231	6,465	8,023	-17.2	164.9
Caribbean	**102,219**	**77,691**	**81,848**	**96,246**	**119,940**	**133,431**	**149,919**	**186,046**	**6.2**	**17.8**
CACM	**49**	**98**	**1**	**258**	**92**	**18**	**22**	**27**	**-5.7**	**104.6**
Costa Rica	0	71	1	244	6	4	5	6	*	53.2
El Salvador	49	2	0	0	0	14	17	21	-8.1	*
Guatemala	0	24	0	14	85	0	0	0	*	*
Honduras	0	0	0	0	0	0	0	0	*	*
Nicaragua	0	0	0	0	0	0	0	0	*	*
Panama	**154**	**26**	**68**	**9**	**541**	**493**	**112**	**139**	**-1.0**	**15.5**
Central America	**203**	**125**	**68**	**267**	**632**	**511**	**134**	**166**	**-2.0**	**19.4**
Andean Community	**4,143**	**2,284**	**920**	**601**	**1,563**	**1,816**	**1,970**	**2,299**	**-5.7**	**20.1**
Bolivia	0	0	0	0	0	0	0	0	*	*
Colombia	3,779	239	215	86	1,392	1,053	1,302	1,615	-8.1	49.7
Ecuador	87	2,009	671	486	149	538	510	633	22.0	-1.2
Peru	277	36	34	28	22	224	158	51	-15.6	8.1
MERCOSUR	**2,352**	**2,770**	**1,521**	**683**	**1,000**	**542**	**1,034**	**1,305**	**-5.7**	**-3.0**
Argentina	0	432	54	0	3	0	4	5	*	-39.0
Brazil	155	51	26	0	10	12	564	700	16.3	93.2
Paraguay	0	0	0	0	0	0	0	0	*	*
Uruguay	0	72	0	0	0	44	54	67	*	*
Venezuela	2,197	2,215	1,442	683	986	487	412	533	-13.2	-18.0
Chile	**56,291**	**5,736**	**8,091**	**260**	**301**	**1,002**	**1,366**	**654**	**-36.0**	**-39.5**
South America	**62,785**	**10,790**	**10,533**	**1,544**	**2,865**	**3,361**	**4,369**	**4,259**	**-23.6**	**-16.6**
Mexico	320	663	59	591	2,251	0	0	0	*	*
LAC	**165,527**	**89,268**	**92,507**	**98,648**	**125,688**	**137,303**	**154,422**	**190,471**	**1.4**	**15.5**
% of total exports	25.3	15.0	17.0	17.1	19.4	21.4	22.6	23.2		
United States	**118,636**	**145,545**	**121,636**	**123,636**	**125,545**	**121,000**	**127,909**	**133,182**	**1.2**	**1.8**
% of total exports	18.2	24.4	22.4	21.4	19.4	18.9	18.8	16.2		
European Union	**193,709**	**176,966**	**163,203**	**187,829**	**215,283**	**198,208**	**198,443**	**260,261**	**3.0**	**9.8**
% of total exports	29.6	29.7	30.0	32.5	33.2	30.9	29.1	31.7		
Japan	**10,584**	**4,469**	**2,897**	**2,919**	**3,065**	**4,083**	**6,519**	**5,640**	**-6.1**	**14.3**
% of total exports	1.6	0.8	0.5	0.5	0.5	0.6	1.0	0.7		
China (P.R.C.)	**3**	**3,589**	**3,633**	**273**	**1,013**	**6,815**	**16,289**	**17,343**	**140.1**	**36.7**
% of total exports	0.0	0.6	0.7	0.0	0.2	1.1	2.4	2.1		
World	**653,453**	**595,644**	**543,667**	**578,252**	**648,213**	**640,712**	**681,810**	**819,959**	**2.3**	**8.6**

9.17 | Haiti
intra-regional merchandise exports - thousands of $US

	1997	2000	2002	2003	2004	2005	2006	2007	Growth Rate (%) 1997-07	Growth Rate (%) 2002-07
CARICOM	**53**	**390**	**278**	**403**	**531**	**409**	**628**	**779**	**30.8**	**22.9**
Antigua and Barbuda	0	0	0	0	0	0	0	0	*	*
Bahamas	8	10	13	16	21	24	29	36	17.1	23.8
Barbados	14	205	3	91	103	0	80	99	21.4	98.9
Belize	0	0	0	0	0	0	0	0	*	*
Dominica	0	1	6	8	10	12	15	18	*	23.8
Grenada	5	0	0	0	0	0	0	0	*	*
Guyana	0	0	0	0	0	0	0	0	*	*
Jamaica	6	65	58	46	88	25	74	92	30.6	9.6
St. Kitts and Nevis	2	15	18	23	30	34	42	52	40.9	23.8
St. Lucia	15	14	17	21	28	32	39	48	12.4	23.8
St. Vincent and Grenadines	3	15	23	22	19	17	21	26	26.1	2.1
Suriname	0	0	0	0	0	0	0	0	*	*
Trinidad and Tobago	1	64	140	177	233	266	328	407	87.0	23.8
Other Caribbean	**83**	**13,545**	**18,888**	**23,888**	**31,277**	**35,709**	**44,146**	**54,822**	**91.4**	**23.8**
Aruba	16	125	83	95	28	5	11	51	12.0	-9.4
Bermuda	0	0	0	0	0	0	8	10	*	*
Cuba	0	0	0	0	0	0	0	0	17.1	23.8
Dominican Republic	59	13,392	18,792	23,785	31,238	35,691	44,112	54,743	98.2	23.8
Netherlands Antilles	8	27	13	8	11	12	15	19	9.1	8.1
Caribbean	**136**	**13,934**	**19,166**	**24,291**	**31,808**	**36,118**	**44,774**	**55,602**	**82.4**	**23.7**
CACM	**5**	**114**	**213**	**723**	**306**	**529**	**654**	**812**	**65.7**	**30.7**
Costa Rica	0	0	0	7	30	23	28	35	*	148.7
El Salvador	0	68	102	72	10	201	248	308	*	24.7
Guatemala	5	1	75	643	198	227	280	348	52.3	36.0
Honduras	0	45	36	1	69	79	97	121	*	27.7
Nicaragua	0	0	0	0	0	0	0	0	*	*
Panama	**55**	**14**	**4**	**4**	**6**	**7**	**2**	**2**	**-27.3**	**-10.8**
Central America	**60**	**128**	**217**	**726**	**312**	**536**	**656**	**814**	**29.7**	**30.3**
Andean Community	**25**	**20**	**32**	**47**	**34**	**435**	**541**	**767**	**41.1**	**89.2**
Bolivia	0	10	0	0	0	0	0	0	*	*
Colombia	0	1	6	47	29	418	516	641	118.6	158.2
Ecuador	24	6	26	0	0	6	0	0	*	*
Peru	0	3	0	0	5	11	25	126	*	397.3
MERCOSUR	**0**	**71**	**87**	**170**	**219**	**281**	**351**	**436**	**107.1**	**38.0**
Argentina	0	21	12	15	44	24	17	21	*	12.6
Brazil	0	50	55	156	175	179	329	408	*	49.5
Paraguay	0	0	0	0	0	0	0	0	*	*
Uruguay	0	0	0	0	0	0	0	0	*	*
Venezuela	0	0	21	0	0	78	5	7	37.1	-19.5
Chile	**0**	**0**	**0**	**0**	**63**	**50**	**68**	**131**	*****	*****
South America	**25**	**90**	**119**	**217**	**316**	**765**	**960**	**1,334**	**48.9**	**62.1**
Mexico	83	458	378	1,632	3,855	6,495	11,891	14,757	67.8	108.2
LAC	**304**	**14,611**	**19,880**	**26,867**	**36,291**	**43,914**	**58,282**	**72,507**	**72.9**	**29.5**
% of total exports	0.5	4.5	7.0	7.2	8.5	8.5	10.1	11.8		
United States	**52,656**	**280,545**	**239,818**	**310,364**	**346,091**	**416,818**	**462,273**	**454,727**	**24.1**	**13.7**
% of total exports	86.4	86.5	84.4	83.3	81.4	80.9	79.8	74.2		
European Union	**7,008**	**17,420**	**12,530**	**13,526**	**14,465**	**17,740**	**21,580**	**30,786**	**16.0**	**19.7**
% of total exports	11.5	5.4	4.4	3.6	3.4	3.4	3.7	5.0		
Japan	**54**	**731**	**420**	**552**	**829**	**1,079**	**1,295**	**839**	**31.6**	**14.8**
% of total exports	0.1	0.2	0.1	0.1	0.2	0.2	0.2	0.1		
China (P.R.C.)	**0**	**8**	**3**	**18**	**225**	**246**	**1,242**	**5,502**	*****	**358.1**
% of total exports	0.0	0.0	0.0	0.0	0.1	0.0	0.2	0.9		
World	**60,915**	**324,396**	**284,297**	**372,730**	**425,259**	**514,991**	**579,114**	**613,160**	**26.0**	**16.6**

9.18 | Honduras
intra-regional merchandise exports - thousands of $US

	1997	2000	2002	2003	2004	2005	2006	2007	Growth Rate (%) 1997-07	Growth Rate (%) 2002-07
CARICOM	**2,100**	**23,173**	**32,598**	**35,008**	**51,290**	**67,694**	**75,522**	**93,722**	**46.2**	**23.5**
Antigua and Barbuda	0	0	463	750	1,744	1,992	2,462	3,056	*	45.9
Bahamas	0	0	535	274	227	260	321	399	*	-5.7
Barbados	0	1,186	1,934	3,041	1,994	6,842	5,796	7,193	*	30.0
Belize	0	1,822	2,968	5,854	6,055	6,918	8,550	10,611	*	29.0
Dominica	0	5	97	97	27	31	38	47	*	-13.4
Grenada	0	0	0	0	0	0	0	0	*	*
Guyana	0	0	0	0	0	0	0	0	*	*
Haiti	0	536	827	1,800	16,931	19,345	23,909	29,671	*	104.6
Jamaica	0	6,478	16,035	13,357	16,772	23,042	22,995	28,537	*	12.2
St. Lucia	0	2,520	1,816	1,816	1,457	1,665	2,057	2,553	*	7.1
St. Vincent and Grenadines	0	0	909	1,494	907	1,646	2,035	2,525	*	22.7
Suriname	0	235	14	351	817	934	1,154	1,432	*	153.5
Trinidad and Tobago	2,100	10,391	7,001	6,174	4,359	4,980	6,155	7,639	13.8	1.8
Other Caribbean	**3,100**	**1,611**	**8,558**	**7,260**	**8,449**	**10,852**	**13,411**	**16,330**	**18.1**	**13.8**
Aruba	0	0	518	166	404	1,622	1,862	1,998	*	31.0
Bermuda	0	0	0	0	0	38	188	233	*	*
Cuba	0	114	506	1,370	1,021	1,167	1,442	1,790	*	28.8
Dominican Republic	3,100	1,122	6,854	5,698	6,787	7,755	9,584	11,894	14.4	11.7
Netherlands Antilles	0	374	680	25	237	270	334	415	*	-9.4
Caribbean	**5,200**	**24,784**	**41,156**	**42,267**	**59,738**	**78,545**	**88,933**	**110,052**	**35.7**	**21.7**
CACM	**213,000**	**313,749**	**261,882**	**286,486**	**313,001**	**389,606**	**481,526**	**597,569**	**10.9**	**17.9**
Costa Rica	28,100	13,623	27,626	32,241	27,677	58,264	72,010	89,364	12.3	26.5
El Salvador	61,000	166,871	138,496	130,805	138,713	139,448	172,348	213,882	13.4	9.1
Guatemala	57,800	115,190	77,832	88,906	92,183	142,391	175,985	218,396	14.2	22.9
Nicaragua	66,100	18,066	17,928	34,535	54,428	49,503	61,183	75,927	1.4	33.5
Panama	**0**	**5,355**	**6,868**	**6,991**	**8,382**	**9,060**	**13,732**	**17,042**	*****	**19.9**
Central America	**213,000**	**319,104**	**268,750**	**293,478**	**321,383**	**398,666**	**495,258**	**614,610**	**11.2**	**18.0**
Andean Community	**1,300**	**2,560**	**6,619**	**9,747**	**4,557**	**6,033**	**11,698**	**14,546**	**27.3**	**17.1**
Bolivia	0	0	5	31	4	21	26	32	*	45.0
Colombia	1,200	2,364	5,806	8,874	2,663	5,060	6,254	7,761	20.5	6.0
Ecuador	100	104	473	615	942	657	5,240	6,502	51.8	68.9
Peru	0	91	336	226	949	295	179	251	*	-5.6
MERCOSUR	**1,000**	**492**	**2,871**	**4,261**	**3,613**	**2,748**	**3,862**	**4,856**	**17.1**	**11.1**
Argentina	0	85	45	577	1,063	87	85	105	*	18.5
Brazil	400	367	514	1,509	1,790	1,877	2,482	3,080	22.6	43.0
Paraguay	0	0	0	24	0	10	25	31	*	*
Uruguay	0	40	228	869	49	78	96	119	*	-12.2
Venezuela	600	0	2,084	1,283	712	695	1,174	1,520	9.7	-6.1
Chile	**0**	**236**	**666**	**523**	**627**	**875**	**1,046**	**496**	*****	**-5.7**
South America	**2,300**	**3,288**	**10,156**	**14,530**	**8,797**	**9,655**	**16,607**	**19,899**	**24.1**	**14.4**
Mexico	4,500	6,289	12,235	30,572	42,079	104,507	122,928	152,553	42.2	65.6
LAC	**225,000**	**353,466**	**332,297**	**380,847**	**431,998**	**591,374**	**723,725**	**897,114**	**14.8**	**22.0**
% of total exports	15.5	25.2	28.2	28.8	25.3	12.2	14.4	16.6		
United States	**613,600**	**755,000**	**587,169**	**656,679**	**927,146**	**3,563,450**	**3,539,180**	**3,728,450**	**19.8**	**44.7**
% of total exports	42.4	53.8	49.9	49.6	54.4	73.3	70.5	68.8		
European Union	**359,900**	**138,192**	**208,463**	**227,585**	**279,713**	**458,509**	**505,196**	**533,680**	**4.0**	**20.7**
% of total exports	24.9	9.8	17.7	17.2	16.4	9.4	10.1	9.8		
Japan	**43,200**	**53,878**	**17,106**	**15,926**	**14,611**	**25,841**	**26,749**	**23,973**	**-5.7**	**7.0**
% of total exports	3.0	3.8	1.5	1.2	0.9	0.5	0.5	0.4		
China (P.R.C.)	**0**	**45**	**521**	**2,676**	**8,467**	**12,877**	**16,926**	**13,429**	*****	**91.5**
% of total exports	0.0	0.0	0.0	0.2	0.5	0.3	0.3	0.2		
World	**1,447,000**	**1,403,450**	**1,177,720**	**1,322,950**	**1,704,740**	**4,864,470**	**5,016,600**	**5,420,370**	**14.1**	**35.7**

9.19 | Jamaica
intra-regional merchandise exports - thousands of $US

	1997	2000	2002	2003	2004	2005	2006	2007	Growth Rate (%) 1997-07	Growth Rate (%) 2002-07
CARICOM	**59,670**	**52,092**	**51,882**	**53,406**	**54,781**	**52,377**	**56,260**	**69,818**	**1.6**	**6.1**
Antigua and Barbuda	6,486	2,876	5,221	3,097	3,789	3,497	3,794	4,708	-3.2	-2.0
Bahamas	650	2,177	2,404	2,014	1,867	1,597	1,813	2,250	13.2	-1.3
Barbados	10,872	7,806	9,577	8,536	11,462	10,002	10,696	13,274	2.0	6.7
Belize	3,698	3,538	3,833	3,559	3,490	3,315	3,781	4,692	2.4	4.1
Dominica	1,792	1,894	1,331	5,066	2,400	2,429	2,360	2,929	5.0	17.1
Grenada	1,309	1,674	1,425	1,698	1,386	2,021	1,623	2,014	4.4	7.2
Guyana	5,869	3,042	2,841	3,422	3,838	2,754	3,741	4,643	-2.3	10.3
Haiti	1,865	971	674	556	702	517	1,115	1,383	-2.9	15.5
St. Kitts and Nevis	3,889	1,650	1,563	1,724	2,215	2,136	2,391	2,967	-2.7	13.7
St. Lucia	3,026	2,520	3,663	3,560	3,295	4,111	3,770	4,679	4.5	5.0
St. Vincent and Grenadines	1,394	1,190	1,362	1,372	1,167	1,326	1,312	1,628	1.6	3.6
Suriname	2,927	1,031	723	975	1,586	1,072	1,773	2,201	-2.8	24.9
Trinidad and Tobago	15,893	21,723	17,265	17,828	17,583	17,601	18,090	22,449	3.5	5.4
Other Caribbean	**6,304**	**11,690**	**13,089**	**16,832**	**10,549**	**10,239**	**17,304**	**20,800**	**12.7**	**9.7**
Bermuda	456	638	954	3,818	676	913	925	1,148	9.7	3.8
Cuba	10	1,150	3,260	2,366	2,023	1,542	4,880	6,056	90.3	13.2
Dominican Republic	5,124	9,023	3,029	9,194	4,790	5,133	8,446	10,482	7.4	28.2
Falkland Islands	0	0	0	0	0	0	0	0	*	*
Netherlands Antilles	714	801	5,692	840	2,681	1,930	1,493	1,853	10.0	-20.1
Caribbean	**65,974**	**63,782**	**64,971**	**70,238**	**65,330**	**62,616**	**73,563**	**90,618**	**3.2**	**6.9**
CACM	**29,239**	**1,506**	**1,732**	**2,606**	**1,605**	**1,729**	**1,020**	**1,265**	**-26.9**	**-6.1**
Costa Rica	29,041	141	237	393	83	201	92	115	-42.5	-13.5
El Salvador	11	30	148	178	45	91	112	139	28.9	-1.3
Guatemala	187	595	751	659	932	834	249	309	5.1	-16.3
Honduras	0	734	534	46	530	601	563	699	*	5.5
Nicaragua	0	6	63	1,331	15	3	4	5	*	-39.9
Panama	**2,347**	**1,303**	**906**	**1,692**	**7,468**	**1,040**	**1,105**	**1,372**	**-5.2**	**8.6**
Central America	**31,586**	**2,809**	**2,639**	**4,299**	**9,073**	**2,770**	**2,125**	**2,637**	**-22.0**	**0.0**
Andean Community	**3,842**	**2,308**	**2,192**	**1,427**	**1,721**	**1,820**	**2,002**	**2,367**	**-4.7**	**1.6**
Bolivia	18	0	0	0	0	0	2	2	-18.3	*
Colombia	2,503	1,469	1,208	638	861	751	1,106	1,372	-5.8	2.6
Ecuador	123	126	205	222	200	399	192	238	6.8	3.0
Peru	1,198	713	779	567	661	669	703	755	-4.5	-0.6
MERCOSUR	**4,491**	**1,427**	**569**	**238**	**373**	**6,206**	**76**	**99**	**-31.7**	**-29.6**
Argentina	0	2	0	0	3	17	0	0	*	*
Brazil	1,751	73	49	51	151	5,992	4	5	-44.9	-37.9
Paraguay	62	0	0	0	0	0	0	0	*	*
Uruguay	15	0	0	0	0	0	2	2	-18.4	*
Venezuela	2,663	1,352	520	187	219	197	71	92	-28.6	-29.3
Chile	**64**	**929**	**842**	**32**	**34**	**96**	**1,403**	**1,475**	**36.9**	**11.9**
South America	**8,396**	**4,664**	**3,603**	**1,697**	**2,128**	**8,121**	**3,481**	**3,941**	**-7.3**	**1.8**
Mexico	6,253	7,186	7,786	2,747	5,398	4,832	5,117	6,350	0.2	-4.0
LAC	**112,210**	**78,440**	**78,998**	**78,981**	**81,929**	**78,339**	**84,285**	**103,545**	**-0.8**	**5.6**
% of total exports	5.9	6.0	7.1	6.6	5.8	5.1	4.2	5.0		
United States	**708,818**	**495,655**	**315,230**	**341,703**	**302,571**	**395,808**	**599,986**	**717,091**	**0.1**	**17.9**
% of total exports	37.4	38.1	28.2	28.6	21.5	25.8	30.2	34.6		
European Union	**494,753**	**410,919**	**355,458**	**382,444**	**454,259**	**457,520**	**482,805**	**631,347**	**2.5**	**12.2**
% of total exports	26.1	31.6	31.8	32.0	32.3	29.9	24.3	30.4		
Japan	**32,617**	**30,263**	**28,209**	**25,192**	**34,838**	**15,974**	**28,720**	**26,112**	**-2.2**	**-1.5**
% of total exports	1.7	2.3	2.5	2.1	2.5	1.0	1.4	1.3		
China (P.R.C.)	**117**	**12,260**	**43,433**	**96,584**	**169,819**	**107,525**	**300,585**	**62,676**	**87.4**	**7.6**
% of total exports	0.0	0.9	3.9	8.1	12.1	7.0	15.2	3.0		
World	**1,896,020**	**1,301,230**	**1,118,740**	**1,194,780**	**1,405,410**	**1,531,720**	**1,983,500**	**2,074,810**	**0.9**	**13.1**

9.20 | Mexico
intra-regional merchandise exports - millions of $US

	1997	2000	2002	2003	2004	2005	2006	2007	Growth Rate (%) 1997-07	2002-07
CARICOM	**206**	**219**	**199**	**187**	**213**	**248**	**285**	**354**	**5.6**	**12.2**
Antigua and Barbuda	0	0	0	0	0	0	0	0	*	*
Bahamas	56	25	9	14	9	14	12	15	-12.2	10.4
Barbados	0	0	0	0	0	0	0	0	*	*
Belize	33	47	67	59	60	81	87	108	12.6	10.0
Dominica	1	11	1	1	1	0	0	0	*	*
Grenada	0	0	0	0	0	0	0	0	*	*
Guyana	1	2	3	2	2	0	0	0	*	*
Haiti	9	6	13	10	11	11	12	15	5.2	3.2
Jamaica	96	106	81	82	102	85	112	140	3.9	11.6
St. Kitts and Nevis	0	0	0	0	0	0	0	0	*	*
St. Lucia	0	0	0	0	0	0	0	0	*	*
St. Vincent and Grenadines	0	0	0	0	0	0	0	0	*	*
Suriname	0	0	0	0	0	0	0	0	*	*
Trinidad and Tobago	10	21	25	20	27	57	61	76	22.4	24.6
Other Caribbean	**700**	**1,717**	**1,247**	**1,017**	**634**	**782**	**879**	**1,100**	**4.6**	**-2.5**
Aruba	0	0	0	0	0	0	0	8	*	*
Bermuda	84	113	3	7	5	7	4	5	-25.1	8.2
Cuba	0	209	143	163	177	222	194	241	*	11.0
Dominican Republic	278	516	426	367	430	543	650	806	11.2	13.6
Falkland Islands	0	0	0	0	0	0	0	0	*	*
Netherlands Antilles	337	878	674	480	22	11	31	39	-19.4	-43.4
Caribbean	**906**	**1,935**	**1,445**	**1,203**	**847**	**1,030**	**1,164**	**1,453**	**4.8**	**0.1**
CACM	**1,114**	**1,364**	**1,461**	**1,520**	**1,710**	**2,320**	**2,761**	**3,426**	**11.9**	**18.6**
Costa Rica	221	286	373	352	387	421	522	648	11.3	11.7
El Salvador	214	246	292	286	317	472	497	617	11.2	16.2
Guatemala	498	535	548	590	672	864	935	1,161	8.8	16.2
Honduras	116	204	156	161	182	240	285	353	11.8	17.8
Nicaragua	64	93	93	131	151	324	522	648	26.0	47.5
Panama	**334**	**283**	**304**	**320**	**316**	**463**	**568**	**704**	**7.7**	**18.3**
Central America	**1,448**	**1,647**	**1,765**	**1,840**	**2,025**	**2,783**	**3,329**	**4,131**	**11.0**	**18.5**
Andean Community	**926**	**806**	**1,089**	**1,054**	**1,286**	**2,239**	**3,087**	**3,887**	**15.4**	**29.0**
Bolivia	32	27	19	23	33	37	35	44	3.4	17.9
Colombia	513	462	658	662	789	1,548	2,132	2,646	17.8	32.1
Ecuador	143	108	179	175	215	309	386	479	12.9	21.8
Peru	238	210	233	194	250	345	533	718	11.6	25.2
MERCOSUR	**1,969**	**1,443**	**1,485**	**1,320**	**2,308**	**2,931**	**3,976**	**5,031**	**9.8**	**27.6**
Argentina	498	289	125	235	569	672	952	1,182	9.0	56.7
Brazil	703	517	658	621	863	890	1,147	1,424	7.3	16.7
Paraguay	24	10	9	9	11	14	27	34	3.5	29.5
Uruguay	69	108	26	34	37	66	66	83	1.8	26.1
Venezuela	675	519	666	421	828	1,289	1,783	2,310	13.1	28.2
Chile	**842**	**431**	**322**	**381**	**443**	**668**	**905**	**1,227**	**3.8**	**30.6**
South America	**3,737**	**2,681**	**2,897**	**2,755**	**4,037**	**5,838**	**7,969**	**10,146**	**10.5**	**28.5**
LAC	**6,091**	**6,263**	**6,107**	**5,798**	**6,909**	**9,652**	**12,462**	**15,730**	**10.0**	**20.8**
% of total exports	5.5	3.8	3.8	3.5	3.7	4.5	5.0	6.2		
United States	**94,531**	**147,400**	**141,898**	**144,293**	**164,522**	**183,563**	**211,871**	**193,536**	**7.4**	**6.4**
% of total exports	85.6	88.7	88.0	87.5	87.6	85.7	84.7	76.2		
European Union	**4,096**	**5,711**	**5,619**	**6,196**	**6,427**	**9,150**	**10,955**	**14,050**	**13.1**	**20.1**
% of total exports	3.7	3.4	3.5	3.8	3.4	4.3	4.4	5.5		
Japan	**1,156**	**931**	**1,194**	**1,173**	**1,191**	**1,470**	**1,594**	**2,881**	**9.6**	**19.3**
% of total exports	1.0	0.6	0.7	0.7	0.6	0.7	0.6	1.1		
China (P.R.C.)	**46**	**204**	**654**	**974**	**986**	**1,136**	**1,688**	**2,931**	**51.5**	**35.0**
% of total exports	0.0	0.1	0.4	0.6	0.5	0.5	0.7	1.2		
World	**110,439**	**166,199**	**161,235**	**164,892**	**187,812**	**214,233**	**249,997**	**253,879**	**8.7**	**9.5**

9.21 | Nicaragua
intra-regional merchandise exports - thousands of $US

	1997	2000	2002	2003	2004	2005	2006	2007	Growth Rate (%) 1997-07	2002-07
CARICOM	**0**	**0**	**0**	**0**	**0**	**0**	**4,973**	**6,172**	*****	*****
Bahamas	0	0	0	0	0	0	0	0	*	*
Barbados	0	0	0	0	0	0	5	6	*	*
Belize	0	0	0	0	0	0	0	0	*	*
Dominica	0	0	0	0	0	0	0	0	*	*
Grenada	0	0	0	0	0	0	0	0	*	*
Guyana	0	0	0	0	0	0	0	0	*	*
Haiti	0	0	0	0	0	0	0	0	*	*
Jamaica	0	0	0	0	0	0	4,968	6,166	*	*
St. Lucia	0	0	0	0	0	0	0	0	*	*
Suriname	0	0	0	0	0	0	0	0	*	*
Trinidad and Tobago	0	0	0	0	0	0	0	0	*	*
Other Caribbean	**10,200**	**5,612**	**4,504**	**6,179**	**5,971**	**6,896**	**8,530**	**10,593**	**0.4**	**18.7**
Aruba	0	0	0	0	0	0	0	7	*	*
Bermuda	0	0	0	0	0	0	7	9	*	*
Cuba	1,400	2,843	1,013	391	106	213	263	326	-13.6	-20.3
Dominican Republic	8,800	2,769	3,491	5,788	5,865	6,683	8,260	10,251	1.5	24.0
Netherlands Antilles	0	0	0	0	0	0	0	0	*	*
Caribbean	**10,200**	**5,612**	**4,504**	**6,179**	**5,971**	**6,896**	**13,503**	**16,765**	**5.1**	**30.1**
CACM	**125,100**	**162,489**	**196,753**	**222,976**	**248,828**	**287,478**	**355,300**	**440,926**	**13.4**	**17.5**
Costa Rica	24,100	37,690	48,422	49,221	50,637	52,619	65,033	80,706	12.8	10.8
El Salvador	58,400	70,812	86,718	104,364	109,284	122,755	151,715	188,278	12.4	16.8
Guatemala	14,300	19,663	23,205	25,875	32,336	44,229	54,663	67,837	16.8	23.9
Honduras	28,300	34,325	38,408	43,516	56,570	67,875	83,889	104,105	13.9	22.1
Panama	**2,400**	**4,093**	**3,946**	**4,758**	**3,819**	**6,040**	**7,297**	**9,055**	**14.2**	**18.1**
Central America	**127,500**	**166,583**	**200,699**	**227,733**	**252,647**	**293,518**	**362,597**	**449,981**	**13.4**	**17.5**
Andean Community	**2,500**	**223**	**208**	**355**	**807**	**1,373**	**5,335**	**5,688**	**8.6**	**93.8**
Bolivia	0	0	0	0	0	0	0	0	*	*
Colombia	2,400	163	118	256	775	1,314	1,624	2,015	-1.7	76.5
Ecuador	100	60	90	99	32	59	316	392	14.6	34.2
Peru	0	0	0	0	0	0	3,395	3,281	*	*
MERCOSUR	**100**	**165**	**3,443**	**877**	**1,437**	**3,538**	**1,882**	**2,427**	**37.6**	**-6.8**
Argentina	0	37	8	2	33	150	19	24	*	25.5
Brazil	0	0	0	0	0	0	12	15	*	*
Paraguay	0	0	0	0	0	0	170	211	*	*
Uruguay	0	0	0	0	0	0	0	0	*	*
Venezuela	100	128	3,435	875	1,404	3,388	1,681	2,177	36.1	-8.7
Chile	**3,200**	**15**	**51**	**4**	**84**	**3,961**	**879**	**3,594**	**1.2**	**134.2**
South America	**5,800**	**404**	**3,702**	**1,236**	**2,328**	**8,873**	**8,095**	**11,709**	**7.3**	**25.9**
Mexico	11,900	23,285	21,385	27,900	39,914	44,002	78,092	96,912	23.3	35.3
LAC	**155,400**	**195,883**	**230,290**	**263,048**	**300,860**	**353,289**	**462,288**	**575,367**	**14.0**	**20.1**
% of total exports	26.9	30.5	41.0	43.5	39.8	41.2	21.0	23.1		
United States	**242,100**	**255,207**	**221,326**	**217,163**	**282,806**	**292,480**	**1,436,640**	**1,511,910**	**20.1**	**46.9**
% of total exports	42.0	39.7	39.4	35.9	37.4	34.1	65.2	60.6		
European Union	**132,200**	**118,762**	**64,151**	**66,208**	**99,463**	**114,329**	**139,868**	**178,482**	**3.0**	**22.7**
% of total exports	22.9	18.5	11.4	11.0	13.2	13.3	6.3	7.2		
Japan	**5,100**	**3,278**	**4,432**	**4,176**	**7,493**	**10,359**	**9,281**	**14,322**	**10.9**	**26.4**
% of total exports	0.9	0.5	0.8	0.7	1.0	1.2	0.4	0.6		
China (P.R.C.)	**300**	**0**	**0**	**0**	**0**	**0**	**693**	**2,748**	**24.8**	*****
% of total exports	0.1	0.0	0.0	0.0	0.0	0.0	0.0	0.1		
World	**576,700**	**642,824**	**561,030**	**604,533**	**755,560**	**857,878**	**2,204,050**	**2,495,440**	**15.8**	**34.8**

9.22 | Panama
intra-regional merchandise exports - thousands of $US

	1997	2000	2002	2003	2004	2005	2006	2007	Growth Rate (%) 1997-07	2002-07
CARICOM	**5,225**	**9,064**	**19,653**	**8,528**	**12,934**	**16,384**	**16,380**	**20,328**	**14.6**	**0.7**
Bahamas	835	1,301	12,720	235	290	451	970	1,204	3.7	-37.6
Barbados	5	211	39	471	231	196	168	208	45.2	40.0
Belize	521	125	365	146	135	576	497	617	1.7	11.1
Dominica	0	0	0	0	0	0	0	0	*	*
Grenada	0	0	0	0	0	13	14	18	*	*
Guyana	0	564	202	70	149	127	168	208	*	0.6
Haiti	1,379	3,518	93	1,776	2,660	3,820	1,728	2,145	4.5	87.3
Jamaica	1,850	2,662	3,766	3,281	7,794	7,399	6,561	8,143	16.0	16.7
St. Vincent and Grenadines	0	0	0	0	0	0	0	0	*	*
Suriname	80	0	105	414	63	264	1,663	2,064	38.4	81.4
Trinidad and Tobago	555	683	2,363	2,135	1,612	3,540	4,610	5,721	26.3	19.3
Other Caribbean	**12,238**	**27,416**	**19,786**	**10,667**	**12,149**	**18,542**	**18,923**	**49,990**	**15.1**	**20.4**
Aruba	3,375	2,181	848	777	760	654	997	27,744	23.4	100.9
Bermuda	42	0	74	70	99	57	32	39	-0.7	-11.9
Cuba	3,088	1,713	1,978	711	727	473	1,013	1,257	-8.6	-8.7
Dominican Republic	3,872	11,216	15,793	8,238	9,744	16,442	15,955	19,800	17.7	4.6
Netherlands Antilles	1,861	12,307	1,094	871	820	917	926	1,150	-4.7	1.0
Caribbean	**17,463**	**36,481**	**39,439**	**19,195**	**25,083**	**34,926**	**35,303**	**70,318**	**14.9**	**12.3**
CACM	**101,009**	**109,503**	**114,179**	**94,293**	**92,605**	**106,472**	**123,531**	**153,301**	**4.3**	**6.1**
Costa Rica	41,459	39,198	36,133	33,466	36,772	38,748	45,725	56,744	3.2	9.4
El Salvador	11,662	8,622	7,675	9,397	10,591	9,335	9,232	11,457	-0.2	8.3
Guatemala	12,535	21,312	15,903	13,254	11,612	21,390	33,018	40,975	12.6	20.8
Honduras	27,179	22,341	33,557	13,362	15,403	15,620	17,974	22,306	-2.0	-7.8
Nicaragua	8,174	18,030	20,911	24,814	18,227	21,380	17,582	21,819	10.3	0.9
Central America	**101,009**	**109,503**	**114,179**	**94,293**	**92,605**	**106,472**	**123,531**	**153,301**	**4.3**	**6.1**
Andean Community	**21,686**	**14,341**	**10,671**	**12,758**	**19,242**	**22,451**	**21,091**	**27,316**	**2.3**	**20.7**
Bolivia	2,433	835	396	202	170	320	325	403	-16.4	0.4
Colombia	11,541	8,683	5,752	8,579	11,892	15,465	18,564	23,038	7.2	32.0
Ecuador	5,829	4,024	3,903	3,643	5,696	5,302	1,351	1,676	-11.7	-15.6
Peru	1,883	798	620	333	1,484	1,364	851	2,199	1.6	28.8
MERCOSUR	**2,925**	**5,476**	**8,804**	**2,452**	**2,259**	**3,445**	**2,332**	**2,961**	**0.1**	**-19.6**
Argentina	35	1,085	135	87	10	15	19	24	-3.9	-29.5
Brazil	200	65	0	51	73	2,138	1,048	1,300	20.6	*
Paraguay	40	38	1	5	29	20	27	34	-1.7	99.4
Uruguay	155	171	86	5	0	0	0	0	*	*
Venezuela	2,495	4,116	8,582	2,305	2,147	1,272	1,238	1,604	-4.3	-28.5
Chile	**999**	**463**	**115**	**339**	**215**	**119**	**462**	**11,753**	**28.0**	**152.4**
South America	**25,610**	**20,279**	**19,590**	**15,549**	**21,716**	**26,015**	**23,884**	**42,030**	**5.1**	**16.5**
Mexico	4,246	24,232	14,915	12,072	13,916	17,112	10,366	12,864	11.7	-2.9
LAC	**148,328**	**190,495**	**188,122**	**141,108**	**153,320**	**184,525**	**193,085**	**278,514**	**6.5**	**8.2**
% of total exports	22.8	24.5	24.7	17.7	17.2	19.1	18.9	16.3		
United States	**312,307**	**353,664**	**360,921**	**414,467**	**444,956**	**432,643**	**406,875**	**355,636**	**1.3**	**-0.3**
% of total exports	48.0	45.4	47.5	52.1	49.9	44.9	39.8	20.8		
European Union	**147,252**	**178,567**	**168,368**	**199,057**	**224,592**	**271,719**	**342,633**	**831,855**	**18.9**	**37.6**
% of total exports	22.6	22.9	22.1	25.0	25.2	28.2	33.5	48.6		
Japan	**5,295**	**11,824**	**10,224**	**5,977**	**2,513**	**3,412**	**3,912**	**12,120**	**8.6**	**3.5**
% of total exports	0.8	1.5	1.3	0.8	0.3	0.4	0.4	0.7		
China (P.R.C.)	**690**	**1,617**	**2,005**	**12,073**	**10,817**	**10,210**	**14,679**	**6,885**	**25.9**	**28.0**
% of total exports	0.1	0.2	0.3	1.5	1.2	1.1	1.4	0.4		
World	**650,986**	**778,903**	**760,301**	**795,161**	**891,530**	**963,764**	**1,021,590**	**1,711,230**	**10.1**	**17.6**

9.23 | Paraguay
intra-regional merchandise exports - thousands of $US

	1997	2000	2002	2003	2004	2005	2006	2007	Growth Rate (%) 1997-07	2002-07
CARICOM	**32**	**89**	**894**	**210**	**599**	**110**	**4**	**4**	**-17.9**	**-65.3**
Bahamas	32	0	0	0	0	3	0	0	*	*
Barbados	0	0	4	0	0	0	0	0	*	*
Belize	0	0	671	38	96	3	2	2	*	-67.4
Grenada	0	0	0	0	0	0	0	0	*	*
Guyana	0	0	0	0	436	56	0	0	*	*
Haiti	0	0	46	0	0	0	0	0	*	*
Jamaica	0	9	27	5	7	16	2	2	*	-40.6
St. Vincent and Grenadines	0	0	0	0	0	0	0	0	*	*
Suriname	0	0	0	0	0	0	0	0	*	*
Trinidad and Tobago	0	80	145	167	60	33	0	0	*	*
Other Caribbean	**31,357**	**1,429**	**354**	**1,477**	**3,340**	**3,574**	**3,308**	**6,160**	**-15.0**	**77.1**
Bermuda	31,201	1,296	0	0	0	0	0	0	*	*
Cuba	0	0	47	43	13	5	43	54	*	2.5
Dominican Republic	156	66	125	352	634	566	182	226	3.8	12.6
Falkland Islands	0	0	0	0	0	0	0	0	*	*
Netherlands Antilles	0	67	181	1,081	2,693	3,003	3,082	3,825	*	84.0
Caribbean	**31,389**	**1,518**	**1,248**	**1,686**	**3,939**	**3,684**	**3,312**	**6,164**	**-15.0**	**37.6**
CACM	**268**	**811**	**2,282**	**1,955**	**1,957**	**878**	**1,215**	**1,507**	**18.8**	**-8.0**
Costa Rica	6	27	1,424	567	520	90	117	146	37.9	-36.6
El Salvador	153	315	64	82	94	138	458	568	14.0	54.6
Guatemala	79	301	537	1,066	1,009	402	267	331	15.4	-9.2
Honduras	9	61	92	99	79	73	104	129	30.6	7.0
Nicaragua	21	108	165	140	255	175	269	333	31.8	15.1
Panama	**3,677**	**625**	**543**	**508**	**2,941**	**1,107**	**1,594**	**1,978**	**-6.0**	**29.5**
Central America	**3,945**	**1,435**	**2,826**	**2,463**	**4,897**	**1,985**	**2,809**	**3,485**	**-1.2**	**4.3**
Andean Community	**17,888**	**34,057**	**39,732**	**42,946**	**50,854**	**55,911**	**63,873**	**108,896**	**19.8**	**22.3**
Bolivia	4,179	19,213	16,194	21,391	22,433	25,763	29,486	36,592	24.2	17.7
Colombia	645	2,106	3,021	1,364	1,527	2,360	2,643	3,280	17.7	1.7
Ecuador	1,451	537	2,591	2,284	7,088	5,200	3,902	4,843	12.8	13.3
Peru	11,614	12,201	17,927	17,906	19,807	22,587	27,842	64,182	18.6	29.1
MERCOSUR	**769,842**	**561,266**	**562,434**	**740,828**	**874,761**	**918,908**	**926,325**	**1,150,085**	**4.1**	**15.4**
Argentina	223,938	91,998	34,720	66,355	101,844	107,304	168,499	209,106	-0.7	43.2
Brazil	514,759	336,562	352,973	424,874	312,498	325,528	327,983	407,024	-2.3	2.9
Uruguay	22,546	122,984	165,052	243,115	451,211	479,086	420,242	521,518	36.9	25.9
Venezuela	8,599	9,722	9,690	6,484	9,208	6,990	9,601	12,437	3.8	5.1
Chile	**37,948**	**49,901**	**49,129**	**12,619**	**29,567**	**64,787**	**130,835**	**200,502**	**18.1**	**32.5**
South America	**825,678**	**645,224**	**651,296**	**796,393**	**955,181**	**1,039,607**	**1,121,033**	**1,459,483**	**5.9**	**17.5**
Mexico	6,915	742	1,336	3,205	4,946	4,120	6,642	8,242	1.8	43.9
LAC	**867,927**	**648,919**	**656,705**	**803,747**	**968,964**	**1,049,396**	**1,133,795**	**1,477,375**	**5.5**	**17.6**
% of total exports	62.0	74.6	69.1	64.7	59.6	62.2	59.5	53.7		
United States	**56,970**	**33,654**	**38,036**	**44,962**	**55,103**	**54,862**	**66,624**	**72,546**	**2.4**	**13.8**
% of total exports	4.1	3.9	4.0	3.6	3.4	3.3	3.5	2.6		
European Union	**283,434**	**118,393**	**83,009**	**85,743**	**101,943**	**103,566**	**114,077**	**532,476**	**6.5**	**45.0**
% of total exports	20.2	13.6	8.7	6.9	6.3	6.1	6.0	19.3		
Japan	**93,596**	**2,781**	**8,134**	**5,396**	**18,144**	**18,478**	**24,699**	**31,342**	**-10.4**	**31.0**
% of total exports	6.7	0.3	0.9	0.4	1.1	1.1	1.3	1.1		
China (P.R.C.)	**399**	**5,896**	**7,684**	**16,674**	**44,459**	**69,636**	**19,624**	**17,725**	**46.1**	**18.2**
% of total exports	0.0	0.7	0.8	1.3	2.7	4.1	1.0	0.6		
World	**1,400,160**	**869,357**	**950,600**	**1,241,500**	**1,626,580**	**1,687,820**	**1,906,370**	**2,751,870**	**7.0**	**23.7**

9.24 | Peru
intra-regional merchandise exports - thousands of $US

	1997	2000	2002	2003	2004	2005	2006	2007	Growth Rate (%) 1997-07	2002-07
CARICOM	**5,665**	**24,589**	**43,473**	**38,431**	**40,216**	**53,586**	**95,785**	**107,071**	**34.2**	**19.8**
Antigua and Barbuda	0	8	126	161	295	317	254	357	*	23.2
Bahamas	156	1,853	14,592	5,786	3,239	2,640	3,103	3,764	37.5	-23.7
Barbados	255	96	123	129	418	581	879	1,145	16.2	56.3
Belize	0	101	0	278	723	545	963	1,064	*	*
Dominica	14	19	17	54	256	227	157	216	31.5	65.7
Grenada	10	12	0	30	33	17	37	23	8.7	*
Guyana	0	162	1,016	1,361	1,759	1,491	1,937	2,608	*	20.7
Haiti	516	4,101	12,683	14,525	17,252	22,357	39,566	44,661	56.2	28.6
Jamaica	752	2,613	1,054	899	2,623	3,585	3,245	3,861	17.8	29.7
St. Kitts and Nevis	0	0	0	62	562	269	1,144	1,181	*	*
St. Lucia	0	25	14	279	823	487	660	736	*	120.7
St. Vincent and Grenadines	0	0	34	133	134	245	116	285	*	52.9
Suriname	162	146	110	311	390	724	906	940	19.2	53.5
Trinidad and Tobago	3,800	15,454	13,704	14,422	11,709	20,103	42,817	46,229	28.4	27.5
Other Caribbean	**31,235**	**42,456**	**35,020**	**21,477**	**25,677**	**33,174**	**44,287**	**54,134**	**5.7**	**9.1**
Aruba	75	7,864	2,245	1,276	1,585	1,839	1,939	2,024	39.0	-2.1
Bermuda	767	506	2	38	40	40	20	20	-30.5	54.5
Cuba	389	2,382	778	2,339	2,520	3,025	3,360	4,526	27.8	42.2
Dominican Republic	6,863	13,398	17,264	16,697	19,875	21,334	28,557	34,972	17.7	15.2
Netherlands Antilles	23,141	18,307	14,730	1,128	1,657	6,937	10,411	12,592	-5.9	-3.1
Caribbean	**36,900**	**67,045**	**78,493**	**59,908**	**65,893**	**86,760**	**140,071**	**161,205**	**15.9**	**15.5**
CACM	**41,726**	**43,914**	**71,251**	**53,942**	**114,658**	**129,734**	**137,166**	**169,695**	**15.1**	**19.0**
Costa Rica	12,428	9,740	8,990	9,176	11,050	16,923	27,582	27,783	8.4	25.3
El Salvador	12,848	5,242	21,299	8,286	17,146	38,905	20,278	39,924	12.0	13.4
Guatemala	12,604	22,558	28,148	26,356	64,770	58,108	69,235	75,488	19.6	21.8
Honduras	3,330	4,592	9,733	7,055	10,987	11,627	13,874	19,222	19.2	14.6
Nicaragua	516	1,781	3,081	3,070	10,706	4,171	6,197	7,279	30.3	18.8
Panama	**37,190**	**47,588**	**45,624**	**146,200**	**173,911**	**266,219**	**338,787**	**328,838**	**24.4**	**48.4**
Central America	**78,916**	**91,501**	**116,875**	**200,142**	**288,569**	**395,953**	**475,953**	**498,533**	**20.2**	**33.7**
Andean Community	**376,551**	**336,521**	**384,296**	**434,207**	**601,078**	**801,854**	**1,025,130**	**1,253,179**	**12.8**	**26.7**
Bolivia	110,698	95,618	88,591	88,286	131,713	155,609	190,980	232,037	7.7	21.2
Colombia	154,766	144,884	158,012	189,578	262,273	350,279	506,001	635,594	15.2	32.1
Ecuador	111,087	96,019	137,693	156,343	207,092	295,966	328,149	385,548	13.3	22.9
MERCOSUR	**450,955**	**367,018**	**327,453**	**370,093**	**600,422**	**820,201**	**1,308,743**	**1,691,460**	**14.1**	**38.9**
Argentina	48,550	26,816	13,250	19,368	36,463	53,769	74,272	104,489	8.0	51.1
Brazil	257,191	222,113	194,355	232,208	357,521	459,748	812,277	995,018	14.5	38.6
Paraguay	1,600	742	453	324	588	384	649	802	-6.7	12.1
Uruguay	4,927	4,323	5,031	8,684	8,980	6,469	8,486	10,150	7.5	15.1
Venezuela	138,687	113,025	114,364	109,509	196,871	299,832	413,058	581,001	15.4	38.4
Chile	**132,443**	**265,533**	**255,343**	**414,458**	**637,026**	**1,097,570**	**1,429,300**	**1,561,960**	**28.0**	**43.7**
South America	**959,949**	**969,072**	**967,092**	**1,218,758**	**1,838,526**	**2,719,625**	**3,763,173**	**4,506,599**	**16.7**	**36.0**
Mexico	114,699	151,040	130,171	108,585	229,948	333,436	391,852	414,960	13.7	26.1
LAC	**1,190,464**	**1,278,659**	**1,292,630**	**1,587,393**	**2,422,937**	**3,535,774**	**4,771,049**	**5,581,297**	**16.7**	**34.0**
% of total exports	17.8	18.6	16.9	17.9	19.4	20.4	20.1	20.3		
United States	**1,571,400**	**1,929,880**	**2,005,180**	**2,396,950**	**3,682,430**	**5,393,090**	**5,721,700**	**5,153,080**	**12.6**	**20.8**
% of total exports	23.4	28.1	26.2	27.1	29.5	31.2	24.1	18.7		
European Union	**1,677,380**	**1,519,880**	**2,069,760**	**2,345,410**	**3,115,930**	**3,026,300**	**4,761,670**	**5,077,140**	**11.7**	**19.7**
% of total exports	25.0	22.1	27.1	26.5	25.0	17.5	20.1	18.4		
Japan	**477,812**	**321,144**	**371,047**	**392,991**	**548,332**	**602,065**	**1,227,200**	**1,973,200**	**15.2**	**39.7**
% of total exports	7.1	4.7	4.9	4.4	4.4	3.5	5.2	7.2		
China (P.R.C.)	**492,446**	**446,253**	**598,981**	**680,113**	**1,239,530**	**1,885,650**	**2,277,260**	**3,227,540**	**20.7**	**40.1**
% of total exports	7.3	6.5	7.8	7.7	9.9	10.9	9.6	11.7		
World	**6,706,680**	**6,871,800**	**7,648,240**	**8,859,550**	**12,468,800**	**17,291,200**	**23,743,700**	**27,519,900**	**15.2**	**29.2**

9.25 | Suriname
intra-regional merchandise exports - thousands of $US

	1997	2000	2002	2003	2004	2005	2006	2007	Growth Rate (%) 1997-07	Growth Rate (%) 2002-07
CARICOM	**30,020**	**43,158**	**38,678**	**41,269**	**49,599**	**51,605**	**70,436**	**87,410**	**11.3**	**17.7**
Antigua and Barbuda	70	182	218	276	363	415	513	636	24.7	23.8
Bahamas	50	0	0	0	0	0	0	0	*	*
Barbados	1,170	4,103	12,804	11,138	11,661	6,551	15,304	18,992	32.1	8.2
Belize	0	1	1	1	2	2	3	3	*	23.8
Dominica	0	13	23	29	38	43	53	66	*	23.8
Grenada	210	55	66	83	110	125	155	192	-0.9	23.8
Guyana	2,760	5,689	6,816	8,627	11,330	12,945	15,999	19,855	21.8	23.8
Haiti	1,650	65	47	0	16	18	23	28	-33.4	-9.7
Jamaica	5,340	6,089	7,744	7,255	7,816	10,675	12,642	15,689	11.4	15.2
St. Kitts and Nevis	0	0	0	0	0	0	0	0	*	*
St. Lucia	10	29	34	43	57	65	80	100	25.9	23.8
St. Vincent and Grenadines	30	10	9	0	63	34	42	53	5.8	42.7
Trinidad and Tobago	18,730	26,922	10,915	13,815	18,144	20,731	25,622	31,796	5.4	23.8
Other Caribbean	**16,890**	**3,354**	**3,411**	**1,462**	**1,768**	**1,611**	**2,091**	**3,175**	**-15.4**	**-1.4**
Aruba	120	1,264	2,883	585	617	295	465	1,158	25.4	-16.7
Bermuda	0	0	0	0	0	0	0	0	*	*
Cuba	300	158	189	240	315	360	444	552	6.3	23.8
Dominican Republic	0	54	26	33	43	50	61	76	*	23.8
Falkland Islands	0	0	0	0	0	0	0	0	*	*
Netherlands Antilles	16,470	1,878	313	604	793	906	1,120	1,390	-21.9	34.7
Caribbean	**46,910**	**46,511**	**42,089**	**42,730**	**51,367**	**53,216**	**72,527**	**90,586**	**6.8**	**16.6**
CACM	**30**	**67**	**320**	**25**	**44**	**8**	**10**	**13**	**-8.1**	**-47.4**
Costa Rica	10	0	279	8	40	5	7	8	-1.8	-50.5
El Salvador	0	0	0	0	0	0	0	0	*	*
Guatemala	20	0	0	17	2	0	0	0	*	*
Honduras	0	67	41	0	3	3	4	5	*	-35.4
Nicaragua	0	0	0	0	0	0	0	0	*	*
Panama	**110**	**13**	**5**	**22**	**42**	**13**	**6**	**8**	**-23.0**	**8.6**
Central America	**140**	**80**	**325**	**47**	**86**	**22**	**17**	**21**	**-17.3**	**-42.2**
Andean Community	**0**	**5**	**81**	**64**	**226**	**58**	**8**	**11**	*****	**-33.0**
Bolivia	0	0	0	0	0	0	0	0	*	19.3
Colombia	0	0	2	26	3	3	4	5	*	25.4
Ecuador	0	2	0	18	19	46	0	0	*	*
Peru	0	3	80	20	205	8	4	6	*	-39.9
MERCOSUR	**3,980**	**340**	**369**	**169**	**1,320**	**26,486**	**76,960**	**98,069**	**37.8**	**205.4**
Argentina	40	0	23	1	0	0	0	0	*	*
Brazil	3,820	0	3	0	737	13	29,809	36,992	25.5	558.0
Paraguay	0	0	0	0	0	0	0	0	*	*
Uruguay	0	0	0	0	0	52	65	80	*	*
Venezuela	120	340	344	168	583	26,422	47,086	60,997	86.5	181.7
Chile	**0**	**0**	**0**	**0**	**0**	**1**	**0**	**0**	*****	*****
South America	**3,980**	**346**	**451**	**233**	**1,546**	**26,545**	**76,968**	**98,080**	**37.8**	**193.5**
Mexico	230	0	0	0	0	0	0	0	*	*
LAC	**51,260**	**46,936**	**42,864**	**43,010**	**52,999**	**79,782**	**149,512**	**188,687**	**13.9**	**34.5**
% of total exports	7.3	9.4	9.0	7.4	6.0	8.4	12.1	12.8		
United States	**123,580**	**124,091**	**126,909**	**134,273**	**134,091**	**155,636**	**156,000**	**123,909**	**0.0**	**-0.5**
% of total exports	17.6	24.9	26.7	23.0	15.2	16.4	12.6	8.4		
European Union	**242,140**	**144,793**	**101,699**	**185,038**	**202,941**	**205,600**	**267,126**	**309,019**	**2.5**	**24.9**
% of total exports	34.5	29.1	21.4	31.7	23.1	21.6	21.6	21.0		
Japan	**36,260**	**20,259**	**16,874**	**12,127**	**11,810**	**10,704**	**7,650**	**7,976**	**-14.1**	**-13.9**
% of total exports	5.2	4.1	3.6	2.1	1.3	1.1	0.6	0.5		
China (P.R.C.)	**10,540**	**733**	**5,119**	**16,322**	**1,348**	**6,467**	**3,583**	**3,024**	**-11.7**	**-10.0**
% of total exports	1.5	0.1	1.1	2.8	0.2	0.7	0.3	0.2		
World	**701,320**	**498,339**	**475,136**	**584,208**	**880,387**	**950,075**	**1,234,070**	**1,471,190**	**7.7**	**25.4**

9.26 | Trinidad and Tobago
intra-regional merchandise exports - thousands of $US

	1997	2000	2002	2003	2004	2005	2006	2007	Growth Rate (%) 1997-07	Growth Rate (%) 2002-07
CARICOM	**657,772**	**746,333**	**825,516**	**1,029,749**	**1,283,428**	**1,581,222**	**1,845,690**	**2,290,488**	**13.3**	**22.6**
Antigua and Barbuda	15,301	14,526	18,738	23,717	31,148	35,589	43,985	54,585	13.6	23.8
Bahamas	5,026	21,468	23,791	30,112	39,547	45,186	55,846	69,305	30.0	23.8
Barbados	93,956	154,850	178,439	214,946	268,718	320,945	332,815	413,021	16.0	18.3
Belize	5,006	5,366	9,842	12,457	16,361	18,693	23,104	28,672	19.1	23.8
Dominica	15,404	15,514	15,767	19,956	26,209	29,946	37,011	45,930	11.5	23.8
Grenada	37,518	38,283	44,737	56,623	74,365	84,967	105,013	130,321	13.3	23.8
Guyana	109,155	68,868	82,485	104,400	137,111	156,661	193,621	240,282	8.2	23.8
Haiti	6,171	23,832	4,520	5,550	7,012	8,012	9,903	12,289	7.1	22.1
Jamaica	210,093	260,799	292,441	371,481	438,768	600,464	697,396	865,463	15.2	24.2
St. Kitts and Nevis	18,289	19,175	19,467	24,639	32,359	36,973	45,696	56,709	12.0	23.8
St. Lucia	41,734	43,835	45,629	57,751	75,846	86,661	107,106	132,918	12.3	23.8
St. Vincent and Grenadines	28,303	27,195	34,126	37,830	43,673	51,653	63,839	79,224	10.8	18.3
Suriname	71,816	52,622	55,533	70,287	92,310	105,472	130,355	161,770	8.5	23.8
Other Caribbean	**84,832**	**118,626**	**166,869**	**144,957**	**188,130**	**190,991**	**235,145**	**289,388**	**13.1**	**11.6**
Aruba	6,219	2,143	7,324	5,258	4,658	5,283	4,680	3,382	-5.9	-14.3
Bermuda	4,788	11,946	13,383	16,939	22,247	1,496	2,792	3,465	-3.2	-23.7
Cuba	23,257	28,619	12,640	15,998	21,011	24,007	29,671	36,821	4.7	23.8
Dominican Republic	50,505	75,914	78,307	99,111	130,166	148,725	183,813	228,110	16.3	23.8
Falkland Islands	0	0	0	0	0	0	0	0	*	*
Netherlands Antilles	63	4	55,215	7,651	10,048	11,481	14,190	17,610	75.6	-20.4
Caribbean	**742,603**	**864,959**	**992,385**	**1,174,706**	**1,471,558**	**1,772,213**	**2,080,835**	**2,579,875**	**13.3**	**21.1**
CACM	**69,223**	**113,211**	**114,110**	**115,392**	**103,242**	**88,049**	**108,822**	**135,048**	**6.9**	**3.4**
Costa Rica	12,798	16,175	3,269	13,665	17,040	9,284	11,475	14,240	1.1	34.2
El Salvador	11,288	27,150	22,515	41,120	13,014	11,389	14,076	17,468	4.5	-4.9
Guatemala	18,352	25,307	46,114	2,537	15,318	1,254	1,550	1,923	-20.2	-47.0
Honduras	15,608	32,427	33,925	58,070	57,871	66,122	81,722	101,417	20.6	24.5
Nicaragua	11,177	12,152	8,288	0	0	0	0	0	*	*
Panama	**35,163**	**9,443**	**29,085**	**17,772**	**19,446**	**39,839**	**29,378**	**36,458**	**0.4**	**4.6**
Central America	**104,386**	**122,654**	**143,195**	**133,164**	**122,688**	**127,888**	**138,200**	**171,506**	**5.1**	**3.7**
Andean Community	**39,262**	**21,654**	**62,699**	**53,659**	**43,685**	**205,191**	**248,058**	**315,321**	**23.2**	**38.1**
Bolivia	915	176	215	194	108	46	57	71	-22.6	-19.9
Colombia	31,941	12,972	53,000	30,334	35,411	161,112	199,122	247,110	22.7	36.1
Ecuador	2,796	1,796	3,739	20,224	6,738	11,088	44,358	55,047	34.7	71.2
Peru	3,610	6,709	5,744	2,907	1,429	32,945	4,522	13,093	13.8	17.9
MERCOSUR	**84,071**	**36,804**	**44,835**	**72,551**	**75,794**	**208,276**	**247,994**	**315,347**	**14.1**	**47.7**
Argentina	15,186	3,808	2,485	82	3,322	0	7	9	-52.4	-67.5
Brazil	16,438	7,107	18,424	44,623	48,653	95,470	108,498	134,645	23.4	48.9
Paraguay	136	88	18	20	0	98	0	0	-43.2	-52.0
Uruguay	1,946	28	1	20	1,018	49	61	76	-27.7	142.2
Venezuela	50,366	25,773	23,907	27,806	22,802	112,658	139,427	180,617	13.6	49.8
Chile	**1,122**	**1,462**	**57**	**16**	**5,923**	**6,547**	**51**	**17,059**	**31.3**	**213.0**
South America	**124,455**	**59,921**	**107,591**	**126,227**	**125,403**	**420,013**	**496,103**	**647,727**	**17.9**	**43.2**
Mexico	47,774	57,519	54,461	78,567	206,205	264,662	410,231	509,094	26.7	56.4
LAC	**1,019,218**	**1,105,052**	**1,297,633**	**1,512,665**	**1,925,853**	**2,584,776**	**3,125,369**	**3,908,203**	**14.4**	**24.7**
% of total exports	40.1	36.3	33.7	23.1	22.8	23.3	23.4	26.7		
United States	**1,116,890**	**1,423,720**	**1,940,570**	**4,280,820**	**5,696,360**	**7,583,820**	**8,020,360**	**8,492,450**	**22.5**	**34.3**
% of total exports	43.9	46.8	50.4	65.2	67.3	68.3	60.0	57.9		
European Union	**338,161**	**407,944**	**440,031**	**472,524**	**542,070**	**574,519**	**1,520,100**	**1,338,580**	**14.7**	**24.9**
% of total exports	13.3	13.4	11.4	7.2	6.4	5.2	11.4	9.1		
Japan	**1,079**	**1,655**	**1,377**	**13,842**	**15,754**	**3,256**	**179,467**	**223,689**	**70.5**	**176.8**
% of total exports	0.0	0.1	0.0	0.2	0.2	0.0	1.3	1.5		
China (P.R.C.)	**35**	**485**	**1,904**	**9,311**	**3,389**	**16,575**	**9,282**	**19,308**	**87.9**	**58.9**
% of total exports	0.0	0.0	0.0	0.1	0.0	0.1	0.1	0.1		
World	**2,543,860**	**3,040,940**	**3,850,770**	**6,562,300**	**8,459,140**	**11,095,600**	**13,375,500**	**14,662,900**	**19.1**	**30.7**

9.27 | Uruguay
intra-regional merchandise exports - thousands of $US

	1997	2000	2002	2003	2004	2005	2006	2007	Growth Rate (%) 1997-07	Growth Rate (%) 2002-07
CARICOM	**10,207**	**11,864**	**7,163**	**2,393**	**15,857**	**16,824**	**21,473**	**26,648**	**10.1**	**30.1**
Antigua and Barbuda	0	291	8	0	7	477	590	732	*	148.4
Bahamas	314	391	643	306	650	1,584	1,957	2,429	22.7	30.4
Barbados	345	23	90	4	948	2,609	3,210	3,984	27.7	113.6
Belize	0	9	177	35	31	204	252	313	*	12.1
Dominica	0	35	2	5	0	18	23	28	*	65.9
Grenada	26	49	0	27	0	0	0	0	*	*
Guyana	0	32	0	0	0	0	0	0	*	*
Haiti	1,883	1,803	5,230	53	3,267	2,639	3,262	4,048	8.0	-5.0
Jamaica	2,337	2,754	720	183	577	655	1,504	1,866	-2.2	21.0
St. Kitts and Nevis	0	0	0	0	0	61	76	94	*	*
St. Lucia	0	9	0	21	0	114	141	175	*	*
St. Vincent and Grenadines	0	0	11	88	0	511	632	784	*	132.8
Suriname	327	230	6	798	1,258	204	253	314	-0.4	119.0
Trinidad and Tobago	4,975	6,238	276	873	9,119	7,747	9,574	11,882	9.1	112.2
Other Caribbean	**2,356**	**13,042**	**10,515**	**4,909**	**14,153**	**38,123**	**47,656**	**58,495**	**37.9**	**40.9**
Aruba	27	28	84	1,003	1,256	380	999	594	36.2	47.8
Bermuda	0	0	0	0	16	0	10	12	*	*
Cuba	1,222	3,507	637	740	8,782	33,676	41,621	51,651	45.4	140.9
Dominican Republic	486	8,007	9,401	2,500	2,943	3,645	4,505	5,591	27.7	-9.9
Netherlands Antilles	621	1,500	393	666	1,156	422	521	647	0.4	10.5
Caribbean	**12,563**	**24,906**	**17,678**	**7,302**	**30,010**	**54,947**	**69,130**	**85,144**	**21.1**	**36.9**
CACM	**1,681**	**5,881**	**15,308**	**10,115**	**6,334**	**6,063**	**7,493**	**9,299**	**18.7**	**-9.5**
Costa Rica	382	2,580	4,613	774	683	987	1,220	1,513	14.8	-20.0
El Salvador	241	207	996	3,984	1,580	1,044	1,290	1,601	20.8	10.0
Guatemala	740	2,676	8,999	3,969	2,921	3,331	4,117	5,109	21.3	-10.7
Honduras	292	51	700	1,290	1,076	469	579	719	9.4	0.5
Nicaragua	26	368	0	98	74	232	287	356	29.9	*
Panama	**618**	**2,982**	**1,029**	**15,186**	**9,617**	**17,199**	**11,821**	**14,670**	**37.3**	**70.1**
Central America	**2,299**	**8,862**	**16,336**	**25,300**	**15,951**	**23,262**	**19,314**	**23,969**	**26.4**	**8.0**
Andean Community	**56,099**	**30,510**	**109,713**	**26,307**	**42,293**	**65,609**	**103,337**	**130,711**	**8.8**	**3.6**
Bolivia	2,645	2,342	3,521	2,440	3,175	4,610	5,698	7,071	10.3	15.0
Colombia	15,809	9,199	20,535	12,975	13,266	13,505	16,691	20,714	2.7	0.2
Ecuador	5,700	1,462	21,260	2,120	1,385	10,444	53,427	66,302	27.8	25.5
Peru	31,945	17,507	64,397	8,774	24,467	37,050	27,521	36,624	1.4	-10.7
MERCOSUR	**1,370,263**	**1,037,877**	**707,996**	**677,460**	**798,163**	**814,477**	**958,629**	**1,189,653**	**-1.4**	**10.9**
Argentina	354,303	410,600	111,318	154,910	223,298	266,928	281,310	349,104	-0.1	25.7
Brazil	940,155	530,030	484,862	470,815	483,642	458,246	618,224	767,212	-2.0	9.6
Paraguay	60,665	82,063	58,396	47,803	58,532	55,812	59,095	73,337	1.9	4.7
Venezuela	15,140	15,184	53,420	3,932	32,691	33,491	0	0	*	*
Chile	**56,739**	**55,966**	**58,273**	**71,457**	**61,085**	**83,150**	**0**	**0**	*****	*****
South America	**1,483,101**	**1,124,353**	**875,981**	**775,224**	**901,541**	**963,235**	**1,061,966**	**1,320,364**	**-1.2**	**8.6**
Mexico	32,438	87,785	91,567	90,798	117,721	139,434	262,283	325,491	25.9	28.9
LAC	**1,530,401**	**1,245,906**	**1,001,562**	**898,624**	**1,065,223**	**1,180,878**	**1,412,693**	**1,754,967**	**1.4**	**11.9**
% of total exports	56.1	54.3	46.0	40.9	36.4	34.7	34.4	35.6		
United States	**163,125**	**191,908**	**184,545**	**250,722**	**600,693**	**788,946**	**497,636**	**475,909**	**11.3**	**20.9**
% of total exports	6.0	8.4	8.5	11.4	20.5	23.2	12.1	9.6		
European Union	**529,698**	**374,797**	**510,251**	**515,006**	**587,198**	**599,823**	**836,941**	**1,035,290**	**6.9**	**15.2**
% of total exports	19.4	16.3	23.4	23.4	20.0	17.6	20.4	21.0		
Japan	**28,740**	**34,614**	**47,637**	**12,439**	**15,116**	**32,148**	**105,241**	**84,560**	**11.4**	**12.2**
% of total exports	1.1	1.5	2.2	0.6	0.5	0.9	2.6	1.7		
China (P.R.C.)	**123,200**	**91,204**	**71,003**	**95,242**	**112,949**	**119,587**	**245,425**	**288,013**	**8.9**	**32.3**
% of total exports	4.5	4.0	3.3	4.3	3.9	3.5	6.0	5.8		
World	**2,729,550**	**2,294,990**	**2,177,680**	**2,197,240**	**2,929,910**	**3,402,640**	**4,109,890**	**4,935,840**	**6.1**	**17.8**

9.28 | Venezuela
intra-regional merchandise exports - millions of $US

	1997	2000	2002	2003	2004	2005	2006	2007	Growth Rate (%) 1997-07	2002-07
CARICOM	**252**	**860**	**734**	**555**	**302**	**762**	**1,134**	**1,368**	**18.4**	**13.3**
Antigua and Barbuda	0	0	5	1	2	2	2	3	28.2	-13.0
Bahamas	13	111	218	64	57	133	167	201	31.1	-1.6
Barbados	17	2	1	0	1	1	4	5	-12.3	27.2
Belize	0	0	1	1	1	1	1	1	15.1	7.3
Dominica	1	1	2	1	1	1	1	2	9.2	-3.6
Grenada	1	1	3	1	2	1	1	2	3.1	-10.1
Guyana	8	6	6	5	10	9	11	13	4.9	18.5
Haiti	23	14	16	8	6	6	7	8	-9.4	-12.1
Jamaica	69	131	101	70	85	249	487	587	23.9	42.2
St. Kitts and Nevis	0	0	0	0	0	0	0	0	*	*
St. Lucia	2	10	18	17	1	41	52	62	44.7	28.5
St. Vincent and Grenadines	1	1	1	1	1	30	37	45	54.8	115.9
Suriname	5	2	1	1	2	2	3	3	-4.5	22.8
Trinidad and Tobago	112	581	361	384	133	287	361	436	14.6	3.8
Other Caribbean	**1,935**	**6,098**	**4,471**	**2,730**	**8,595**	**10,577**	**13,394**	**16,152**	**23.6**	**29.3**
Aruba	327	0	0	0	0	0	24	22	-23.6	*
Bermuda	1	1	0	1	0	0	73	88	57.0	*
Cuba	22	919	305	10	1,081	1,712	2,153	2,597	61.2	53.4
Dominican Republic	336	924	758	188	525	765	962	1,160	13.2	8.9
Netherlands Antilles	1,249	4,254	3,408	2,531	6,989	8,099	10,182	12,284	25.7	29.2
Caribbean	**2,187**	**6,958**	**5,205**	**3,285**	**8,897**	**11,339**	**14,528**	**17,520**	**23.1**	**27.5**
CACM	**494**	**823**	**727**	**539**	**1,005**	**716**	**900**	**1,085**	**8.2**	**8.3**
Costa Rica	206	328	278	211	304	399	502	606	11.4	16.9
El Salvador	34	66	57	89	170	120	151	182	18.2	26.2
Guatemala	167	235	188	75	93	71	89	107	-4.3	-10.7
Honduras	40	37	73	41	54	18	22	27	-4.0	-18.3
Nicaragua	47	157	131	123	384	108	136	164	13.3	4.6
Panama	**180**	**313**	**163**	**112**	**34**	**235**	**48**	**58**	**-10.7**	**-18.6**
Central America	**674**	**1,136**	**890**	**651**	**1,040**	**951**	**948**	**1,144**	**5.4**	**5.1**
Andean Community	**2,007**	**1,657**	**1,287**	**1,091**	**1,989**	**1,555**	**2,244**	**2,427**	**1.9**	**13.5**
Bolivia	4	3	4	4	4	5	7	8	7.6	18.4
Colombia	1,311	867	741	651	1,043	1,087	1,367	1,649	2.3	17.4
Ecuador	269	232	342	199	381	299	356	430	4.8	4.7
Peru	423	555	201	238	562	164	514	340	-2.2	11.0
MERCOSUR	**1,030**	**1,260**	**627**	**278**	**376**	**313**	**756**	**912**	**-1.2**	**7.8**
Argentina	56	26	9	12	207	70	23	27	-7.0	24.6
Brazil	968	1,231	548	260	165	237	592	714	-3.0	5.4
Paraguay	2	2	4	5	2	4	140	169	55.8	115.0
Uruguay	4	1	66	1	2	1	2	2	-6.1	-49.6
Chile	**193**	**181**	**112**	**71**	**104**	**118**	**184**	**194**	**0.0**	**11.6**
South America	**3,230**	**3,098**	**2,026**	**1,440**	**2,469**	**1,986**	**3,184**	**3,532**	**0.9**	**11.8**
Mexico	341	335	335	377	616	471	980	1,182	13.2	28.7
LAC	**6,432**	**11,527**	**8,456**	**5,753**	**13,022**	**14,747**	**19,640**	**23,378**	**13.8**	**22.6**
% of total exports	24.4	34.6	31.7	21.2	32.8	26.6	26.0	27.6		
United States	**12,452**	**17,298**	**12,024**	**11,635**	**16,946**	**26,975**	**34,897**	**37,283**	**11.6**	**25.4**
% of total exports	47.3	51.9	45.1	42.8	42.7	48.6	46.2	44.1		
European Union	**1,580**	**1,656**	**1,933**	**3,145**	**1,971**	**4,148**	**6,917**	**6,782**	**15.7**	**28.5**
% of total exports	6.0	5.0	7.3	11.6	5.0	7.5	9.2	8.0		
Japan	**255**	**239**	**54**	**135**	**204**	**232**	**319**	**447**	**5.8**	**52.4**
% of total exports	1.0	0.7	0.2	0.5	0.5	0.4	0.4	0.5		
China (P.R.C.)	**0**	**23**	**91**	**165**	**277**	**293**	**2,410**	**2,603**	**177.0**	**95.8**
% of total exports	0.0	0.1	0.3	0.6	0.7	0.5	3.2	3.1		
World	**26,320**	**33,358**	**26,641**	**27,170**	**39,668**	**55,473**	**75,501**	**84,612**	**12.4**	**26.0**

Sources and Technical Notes – Intra - LAC Trade

Notes and Definitions

Source Except where indicated: IMF, *Direction of Trade Statistics*, CD-ROM (July, 2008).

This section presents data on total intra-regional LAC trade in merchandise goods (i.e. trade between LAC countries). *Merchandise exports*, as defined by the IMF, include all merchandise exported to another country, except goods transported through a territory (i.e. transit trade). Included are non-monetary gold, government trade (including foreign aid programs), military goods, sales and purchases of electricity, gas, and water, postal items, and transactions representing a service installed on a support device (such as data on computer tape, movies on videotape, or film). In general, goods do not include improvement and repair trade, trade moving between countries and their diplomatic representatives abroad, and monetary transactions of gold securities, banknotes, and coins. Exports are valued on a *free on board* (f.o.b.) basis. F.o.b. valuation is the transaction value of merchandise at the frontier of the exporting country.

Notes The IMF's monthly publication *Direction of Trade Statistics* includes country-level trade data that is either estimated or furnished directly by reporting countries. The IMF continuously refines its data collection and estimation procedures as methodologies and reporting of original trade statistics improve. Each monthly edition of *Direction of Trade Statistics* consequently presents data that has been updated from the previous month, sometimes resulting in wide variations between editions. As a result, the more recent the trade data, the more subject it is to revision. Therefore, the more current the data is (i.e., the later the year), the more care should be taken with its use. The LAC Databook presents the most recently available edition of *Direction of Trade Statistics* at the time of publication. For the most recent data, visit the LAC Databook's website, which is continuously updated, at <http://qesdb.usaid.gov/lac>.

Figures for China represent only mainland China (P.R.C.).

Regional Groupings

Andean Community (Andean Pact) Bolivia, Colombia, Ecuador, and Peru.

CACM (Central American Common Market) Costa Rica, El Salvador, Guatemala, and Honduras.

CARICOM (Caribbean Community) Antigua and Barbuda, Bahamas, Barbados, Belize, Dominica, Grenada, Guyana, Haiti, Jamaica, Montserrat, St. Kitts and Nevis, St. Lucia, St. Vincent & Grenadines, Suriname, and Trinidad and Tobago. The Bahamas is a member of the Community but not the Common Market.

European Union (EU-27) Austria, Belgium, Bulgaria, Cyprus, Czech Republic, Denmark, Estonia, Finland, France, Germany, Greece, Hungary, Ireland, Italy, Latvia, Lithuania, Luxembourg, Malta, Netherlands, Poland, Portugal, Romania, Slovak Republic, Slovenia, Spain, Sweden, and the United Kingdom.

LAC USAID-presence countries Bolivia, Brazil, Colombia, Dominican Republic, Ecuador, El Salvador, Guatemala, Guyana, Haiti, Honduras, Jamaica, Mexico, Nicaragua, Panama, Paraguay, and Peru.

MERCOSUR (Southern Common Market) Argentina, Brazil, Paraguay, Uruguay, and Venezuela.

Non-LAC Countries All countries of the world except those located in Latin America or the Caribbean.

Other Caribbean Aruba, Bermuda, Falkland Islands, French Guyana, Guadeloupe, Martinique, and Netherlands Antilles.

World All countries of the world (i.e. exports/ imports to the world reflect a country's total exports/imports).

Figures

Imports Supplied by LAC

Source IMF, *Direction of Trade Statistics*, CD-ROM (July, 2008) and World Bank, *World Development Indicators* (online version) as of April, 2008.

Intraregional and Extraregional Exports, 2007

Source IMF, *Direction of Trade Statistics*, CD-ROM (July, 2008) and World Bank, *World Development Indicators* (online version) as of April, 2008.

Terms of Trade Index

Sources *Preliminary Overview of the Economies of Latin America and the Carribean 2007*, ECLAC, Santiago, Chile, December, 2007.

Definition *Terms of Trade* is the indexed ratio of the price of exports to the price of imports so that higher numbers indicate the price of exports is higher than the price of imports. The index is based such that year 2000 = 100.

LAC's Trade with the World by Type of Good

Source UN Comtrade database as of April, 2008.

Definitions *Primary and basic goods* is the region's aggregate trade balance of SITC (revision 3) sections 0 (food and live animals), 1 (beverages and tobacco), 2 (crude, inedible materials excluding fuel), and 4 (animal and vegetable oils, fats, and waxes). *Finished goods* is the aggregate trade balance of SITC sections 5 (chemicals and related products), 6 (manufactured goods classified by material), 7 (machinery and transport equipment), and 8 (miscellaneous manufactured goods). *Mineral fuels, lubricants and related materials* corresponds to the region's trade balance in SITC section 3. For further detail on the SITC system and its application in the LAC Databook, see the technical notes to chapter 8.

Tables 9.1 – 9.2

Geographical Composition of LAC Exports and Imports

These tables present export and import values for merchandise trade between the LAC region and other regions of the world. Each table lists trade for both the LAC region as a whole and for the USAID-presence countries in the LAC region. All figures are reported in current US dollars.

Growth rates were calculated using formulas 1 and 2. Formula 1 was used to calculate the annualized growth rate (1997-2007), and Formula 2 was used to calculate the annualized growth rate (2002-2007). Both formulas calculate a geometric mean based on end-points. Formula 1: $[((2007/1997)^{(1/10)})-1] \times 100$ = average annual growth for 1997-2007. Formula 2: $[((2007/2002)^{(1/5)})-1] \times 100$ = annual growth rate for 2002-2007.

Tables 9.3 – 9.28

Each table lists values for exports of merchandise goods from a LAC country to all other LAC countries, as well as exports to the United States, European Union, mainland China, Japan, and the World. All figures are reported in current US dollars. The intra-regional table format differs from the format found throughout most of the LAC Databook. Each LAC sub-region (Caribbean, Central America and South America) is organized according to the trade/economic groups (e.g. CARICOM) that exist in the respective sub-regions. For instances in which a country does not belong to a trade group, it is assigned to an "other" category within its sub-region (e.g. "Other Caribbean"). Sub-regional trade groups and "other" category totals, shown in bold, are not included in sub-regional sums (unless the category is an individual country). Exports to the *World* represent a country's total exports; likewise, imports from the *World* represent a country's total imports.

Notes Growth rates were calculated using formulas 1 and 2. Formula 1 was used to calculate the annualized growth rate (1997-2007), and Formula 2 was used to calculate the annualized growth rate (2002-2007). Both formulas calculate a geometric mean based on end-points. *Formula 1*: $[((2007/1997)^{(1/10)})-1] \times 100$ = average annual growth for 1997-2007. *Formula 2*: $[((2007/2002)^{(1/5)})-1] \times 100$ = annual growth rate for 2002-2007.

Top Recipients of Net Foreign Direct Investment

Billions of cumulative $US

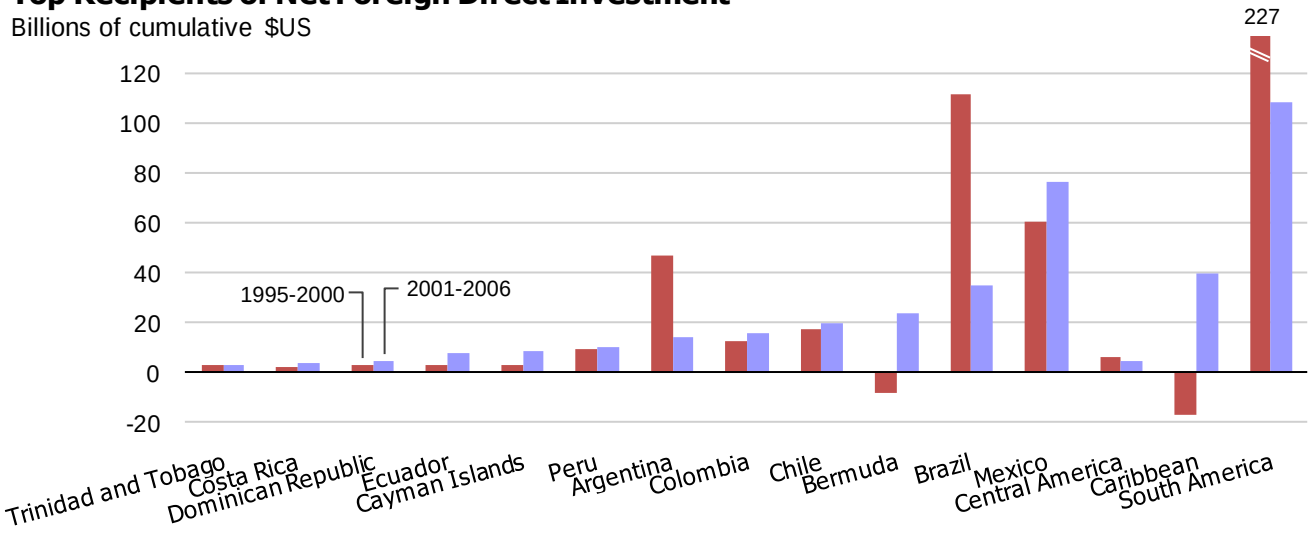

LAC Gross Capital Formation and Domestic Savings

Percent of GDP

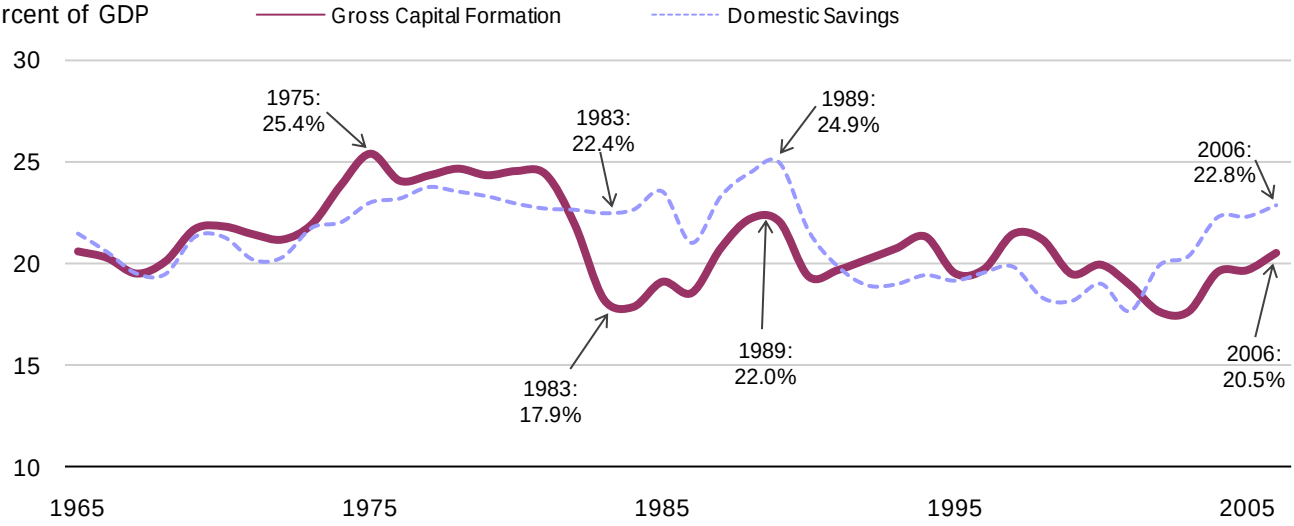

LAC Foreign Investment Flows

Percent of GDP

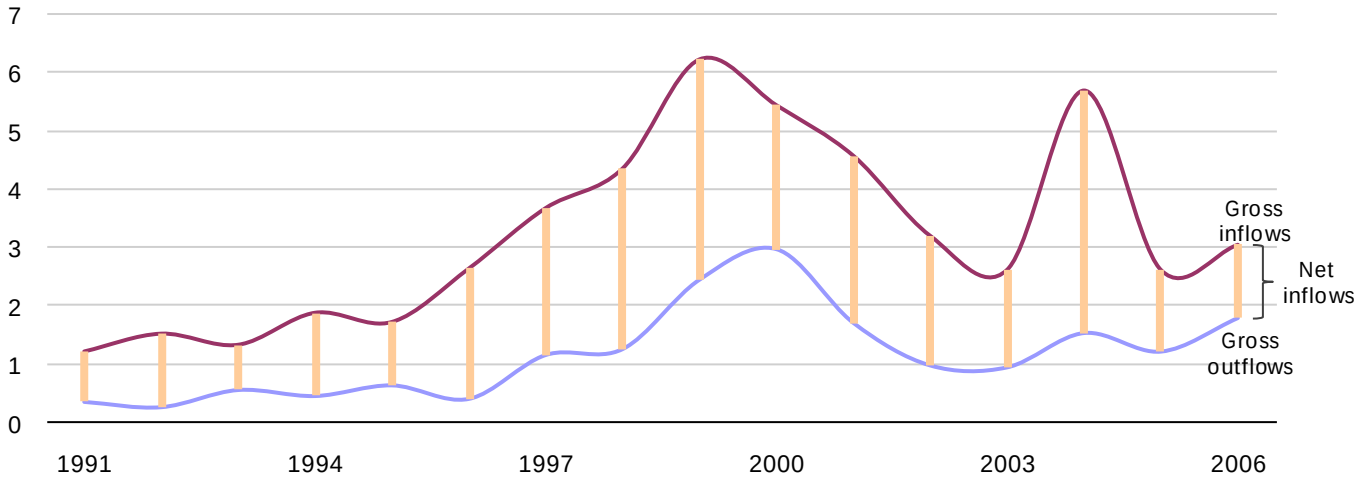

10.1 | US Direct Investment Position in LAC
millions of US dollars

	1997	1998	1999	2000	2001	2002	2003	2004	2005	2006	2007
Anguilla	.	.	8	6	.	2	.	-5	-5	-5	-5
Antigua and Barbuda	1	2	0	67	89	93	30	34	30	26	22
Aruba	600	487	799	546	806	728	442	172	117	234	370
Bahamas	1,569	-282	3,740	3,291	5,533	7,645	8,643	11,255	13,451	10,652	12,239
Barbados	787	929	3,030	2,141	2,240	1,817	984	3,249	3,881	4,217	2,909
Belize	57	59	59	103	37	52	54	78	80	75	38
Bermuda	38,071	41,908	50,847	60,114	84,969	89,473	84,508	100,856	113,222	134,613	148,633
Cuba	0	0	0	0	.	-25	-26	.	-2	-2	-2
Dominica	38	39	46	45	43	45	.	.	22	6	-14
Dominican Republic	488	645	968	1,143	1,116	983	816	1,028	815	907	933
French Guiana	9	10	0	8	9	9	.	1	1	1	1
Grenada	1	1	4	6	7	7	7	.	9	-8	-11
Guyana	132	125	177	131	143	157	165	163	174	191	.
Haiti	24	0	70	64	55	63	74	77	100	137	176
Jamaica	1,952	1,960	2,296	2,483	2,957	3,097	3,406	3,551	1,018	973	739
Netherlands Antilles	4,415	3,897	3,451	3,579	5,695	4,753	2,926	4,712	5,607	9,017	13,292
St. Kitts and Nevis	3	3	-1	-1	-1	-1	-1	-1	36	.	-1
St. Lucia	0	39	0	24	19	17	.	36	32	.	36
St. Vincent and Grenadines	0	0	11	0	6	6	6	.	7	3	3
Suriname	154	64	0	28	40	97	176	255	292	276	.
Trinidad and Tobago	639	1,004	1,508	1,550	2,025	2,326	2,392	2,577	2,219	3,041	3,829
Caribbean	**48,940**	**50,890**	**67,013**	**75,328**	**105,788**	**111,344**	**104,602**	**128,038**	**141,106**	**164,354**	**183,187**
Costa Rica	1,529	2,074	1,493	1,716	1,835	1,803	840	2,687	1,598	3,252	3,508
El Salvador	219	555	621	540	464	664	645	851	934	638	1,381
Guatemala	358	498	478	835	311	300	298	410	386	437	530
Honduras	183	111	347	399	227	181	272	755	821	1,001	968
Nicaragua	137	156	119	140	157	250	278	131	163	145	203
Panama	22,016	25,924	33,493	30,758	5,141	5,842	5,409	4,919	4,826	4,714	6,243
Central America	**24,442**	**29,318**	**36,551**	**34,388**	**8,135**	**9,040**	**7,742**	**9,753**	**8,728**	**10,187**	**12,833**
Argentina	10,980	12,327	18,865	17,488	15,535	11,288	10,663	9,201	10,103	13,867	14,868
Bolivia	248	349	504	403	439	380	361	331	316	282	262
Brazil	35,778	37,195	37,184	36,717	32,027	27,598	29,553	29,485	30,882	33,090	41,552
Chile	9,148	9,029	10,177	10,052	10,526	8,928	9,021	10,804	11,127	11,356	12,632
Colombia	4,097	3,749	3,775	3,693	3,122	2,622	2,773	2,991	4,292	4,622	5,603
Ecuador	838	904	1,116	832	579	809	975	881	941	554	673
Paraguay	146	204	222	419	414	114	115	103	98	91	.
Peru	2,147	2,148	3,148	3,130	3,197	3,310	3,401	4,773	5,542	4,815	6,811
Uruguay	494	577	794	789	711	620	614	589	609	635	347
Venezuela	5,339	5,912	7,385	10,531	10,069	8,671	8,438	9,109	8,934	10,066	9,974
South America	**69,215**	**72,394**	**83,170**	**84,054**	**76,619**	**64,340**	**65,914**	**68,267**	**72,844**	**79,378**	**92,722**
Mexico	24,050	26,657	37,151	39,352	52,544	56,303	56,851	63,384	73,687	83,219	91,663
LAC	**166,647**	**179,259**	**223,885**	**233,122**	**243,086**	**241,027**	**235,109**	**269,442**	**296,365**	**337,138**	**380,405**
LAC as % of World	19.1	17.9	18.4	17.7	16.6	14.9	13.3	12.5	13.2	13.7	13.6
World	**871,316**	**1,000,703**	**1,215,960**	**1,316,247**	**1,460,352**	**1,616,548**	**1,769,613**	**2,160,844**	**2,241,656**	**2,454,674**	**2,791,269**

10.2 | US Direct Investment in LAC - Capital Flows
millions of US dollars

	1997	1998	1999	2000	2001	2002	2003	2004	2005	2006	2007
Anguilla	.	.	1	-2	.	.	-2	-4	.	.	.
Antigua and Barbuda	0	0	0	0	22	4	-4	2	2	2	1
Aruba	0	-103	222	-266	263	-50	-468	-190	-48	143	138
Bahamas	-323	-826	1,331	-872	-840	1,096	268	1,175	1,338	75	415
Barbados	-39	115	1,476	-813	903	-563	-522	1,526	266	471	-1,104
Belize	13	2	16	74	-66	18	2	49	.	-8	-47
Bermuda	589	2,358	6,871	9,363	7,007	4,313	-3,778	4,365	-1,000	18,899	6,961
Cuba	0	0	0	0	.	.	-1	.	.	-1	-1
Dominica	3	0	2	-1	-1	3	.	.	.	-11	-14
Dominican Republic	91	75	125	175	217	-3	-99	24	-175	36	87
French Guiana	1	1	0	0	1	.	.	.	.	.	.
Grenada	0	0	5	1	.	.	.	.	.	-16	-4
Guyana	6	-8	16	-46	12	10	4	10	12	23	.
Haiti	10	0	20	-25	-11	21	10	7	22	35	39
Jamaica	264	215	403	228	447	225	334	247	-2,441	-79	-272
Netherlands Antilles	-1,176	-116	-14	179	1,026	-1,109	-17	1,702	477	3,532	4,274
St. Kitts and Nevis	0	0	-2	-1	.	.	.	.	37	.	.
St. Lucia	0	0	0	0	-5	-1	.	.	5	.	.
St. Vincent and Grenadines	0	0	7	0	.	.	.	.	.	-4	0
Suriname	55	-96	0	0	15	60	82	56	35	-9	.
Trinidad and Tobago	-214	395	41	75	479	225	117	112	-34	822	421
Caribbean	**-720**	**2,012**	**10,520**	**8,069**	**9,469**	**4,249**	**-4,074**	**9,081**	**-1,504**	**23,910**	**10,894**
Costa Rica	316	607	-474	431	17	63	75	291	-1,017	737	289
El Salvador	46	309	141	-73	-79	197	-17	152	81	-84	1,463
Guatemala	24	204	121	93	-366	-50	10	44	-18	5	71
Honduras	43	-53	197	59	-157	22	83	193	88	49	-15
Nicaragua	56	19	31	21	18	93	23	-219	36	25	60
Panama	354	682	2,571	1,328	808	530	353	-71	106	212	1,529
Central America	**839**	**1,768**	**2,587**	**1,859**	**241**	**855**	**527**	**390**	**-724**	**944**	**3,397**
Argentina	1,701	983	2,954	675	-511	-1,445	-118	1,760	859	4,154	1,311
Bolivia	297	83	-92	16	30	-39	12	-139	-18	-37	22
Brazil	7,138	4,382	5,672	3,350	113	-266	-290	2,644	1,400	61	4,114
Chile	926	324	428	197	2,746	-1,507	202	912	-425	281	1,744
Colombia	746	-66	593	341	-224	-88	504	20	1,196	860	711
Ecuador	-269	233	82	-322	108	178	243	-837	73	12	126
Paraguay	43	58	76	212	4	-285	9	-9	-3	-6	.
Peru	241	50	794	-19	100	-442	296	479	899	62	2,099
Uruguay	77	86	135	9	-17	41	-17	-85	8	25	-95
Venezuela	668	622	1,396	3,798	461	150	-462	-389	1,312	1,287	1,408
South America	**11,568**	**6,755**	**12,038**	**8,257**	**2,810**	**-3,703**	**379**	**4,356**	**5,301**	**6,699**	**11,440**
Mexico	5,596	4,593	8,164	4,203	14,226	7,656	3,664	8,435	9,596	8,777	8,815
LAC	**17,283**	**15,128**	**33,309**	**22,388**	**26,746**	**9,057**	**496**	**22,262**	**12,669**	**40,330**	**34,546**
LAC as % of World	18.0	11.5	15.9	15.7	21.4	6.7	0.4	7.5	82.4	18.2	11.0
World	**95,769**	**131,004**	**209,392**	**142,627**	**124,873**	**134,946**	**129,352**	**294,905**	**15,369**	**221,664**	**313,787**

10.3 | US Direct Investment Income from LAC
millions of US dollars

	1997	1998	1999	2000	2001	2002	2003	2004	2005	2006	2007
Anguilla	.	.	-2	-2	-2	-2	-2	.	.	.	.
Antigua and Barbuda	0	0	7	12	26	8	.	.	5	5	5
Aruba	35	0	48	21	-38	-94	.	-21	36	43	109
Bahamas	156	-252	302	142	708	532	1,146	1,386	1,622	2,165	2,021
Barbados	626	1,070	1,258	1,584	1,105	606	320	695	655	464	495
Belize	6	7	9	6	8	2	3	6	-3	-5	-3
Bermuda	3,965	3,658	4,655	6,446	5,250	4,569	7,089	10,086	11,547	14,482	16,785
Cuba	-7	-6	-7	-10	-1	.	.	.	.	-1	-1
Dominica	3	5	5	4	3	3	4	.	4	6	7
Dominican Republic	169	167	274	356	202	87	-28	145	70	167	175
French Guiana	1	1	1	1	1	.	.	.	.	.	.
Grenada	0	0	1	1	1	.	.	.	-3	-3	-4
Guyana	14	14	15	12	16	14	16	15	16	20	11
Haiti	4	6	6	0	4	14	15	17	22	20	7
Jamaica	121	42	113	68	60	68	59	.	88	87	31
Netherlands Antilles	201	78	94	222	309	168	.	.	.	.	.
St. Kitts and Nevis	0	0	-1	-1	-1	.	.	.	14	39	.
St. Lucia	2	2	1	2	9	10	5	.	28	41	47
St. Vincent and Grenadines	0	0	1	1	1	1	1	-3	-3	-3	0
Suriname	30	15	22	33	32	26	32	37	31	41	44
Trinidad and Tobago	127	56	194	350	395	337	267	952	.	.	.
Caribbean	**5,453**	**4,863**	**6,996**	**9,248**	**8,088**	**6,349**	**8,927**	**13,315**	**14,129**	**17,568**	**19,729**
Costa Rica	252	-78	-8	-16	70	49	256	353	321	229	278
El Salvador	63	74	89	69	53	162	75	61	58	62	64
Guatemala	72	88	62	35	15	-32	30	47	56	23	28
Honduras	38	-53	20	67	35	21	62	73	64	72	62
Nicaragua	1	8	15	18	42	67	19	9	11	17	-3
Panama	1,277	1,823	2,265	553	424	679	416	379	545	454	606
Central America	**1,703**	**1,862**	**2,443**	**726**	**639**	**946**	**858**	**922**	**1,055**	**857**	**1,035**
Argentina	865	626	419	130	-955	-992	639	1,081	1,566	1,780	1,935
Bolivia	-9	-42	8	-64	-29	6	34	4	-1	59	85
Brazil	4,965	2,807	1,180	1,621	567	837	1,465	2,624	3,554	5,666	8,324
Chile	1,198	577	704	626	602	557	809	773	846	1,464	2,076
Colombia	767	131	396	448	271	361	357	550	794	889	1,013
Ecuador	73	65	62	61	64	122	149	301	350	164	135
Paraguay	32	33	27	10	32	18	22	25	1	24	24
Peru	303	-143	68	49	31	97	320	1,109	1,670	1,939	2,240
Uruguay	8	61	23	40	46	2	-29	-3	48	-12	-61
Venezuela	799	407	538	858	909	291	603	1,861	1,934	2,997	2,507
South America	**9,001**	**4,522**	**3,425**	**3,779**	**1,538**	**1,299**	**4,369**	**8,325**	**10,762**	**14,970**	**18,278**
Mexico	3,893	3,760	4,350	4,431	4,034	3,834	5,343	7,102	8,634	9,363	11,370
LAC	**20,050**	**15,007**	**17,214**	**18,184**	**14,299**	**12,428**	**19,497**	**29,664**	**34,580**	**42,758**	**50,412**
LAC as % of World	19.1	16.6	15.1	13.6	13.0	9.9	11.8	13.0	12.7	13.8	14.5
World	**104,794**	**90,676**	**114,348**	**133,692**	**110,029**	**124,940**	**165,203**	**228,165**	**271,877**	**308,963**	**348,791**

10.4 | Total Foreign Direct Investment Inflows
millions of US dollars

	1996	1997	1998	1999	2000	2001	2002	2003	2004	2005	2006
Anguilla	34	21	28	38	43	35	38	34	92	100	113
Antigua and Barbuda	23	24	27	64	67	112	80	179	95	133	207
Aruba	84	196	84	468	-120	-263	337	160	152	128	326
Bahamas	88	210	166	149	250	192	209	247	443	564	706
Barbados	13	15	16	17	19	19	17	58	-12	62	36
Belize	17	12	19	54	23	60	24	-11	112	127	73
Bermuda	3,971	2,928	5,691	10,247	12,171	11,130	1,413	2,822	25,501	-8,689	6,803
British Virgin Islands	1,110	3,637	8,778	7,915	9,877	3,483	1,472	3,111	17,606	-8,013	6,463
Cayman Islands	1,232	3,151	4,354	6,476	7,627	3,923	-196	-2,689	9,659	10,931	2,878
Cuba	19	1	15	9	-10	4	3	-7	4	2	-1
Dominica	19	22	9	19	20	21	21	32	27	33	34
Dominican Republic	97	421	700	1,338	953	1,079	917	613	909	1,023	1,183
Falkland Islands	3	-1	-4	2	45	18	0	0	0	0	-0
Grenada	19	36	50	43	39	61	57	91	66	86	119
Guyana	93	52	44	46	67	56	44	26	30	77	102
Haiti	4	4	11	30	13	4	6	14	6	26	160
Jamaica	184	203	369	524	469	614	479	721	602	682	850
Montserrat	0	3	3	8	2	1	1	2	3	1	1
Netherlands Antilles	-60	-16	5	-15	-1	62	75	11	41	83	47
St. Kitts and Nevis	38	26	33	60	99	90	81	78	53	104	203
St. Lucia	21	51	86	87	58	63	57	112	81	82	119
St. Vincent and Grenadines	43	93	89	57	38	21	34	55	66	42	85
Suriname	19	-9	38	-24	-97	-27	146	201	286	399	323
Trinidad and Tobago	356	1,000	732	643	680	835	791	808	998	940	788
Turks and Caicos Islands	-2	0	0	0	0	0	-0	14	-15	108	36
Caribbean	**7,424**	**12,079**	**21,343**	**28,255**	**32,335**	**21,593**	**6,104**	**6,681**	**56,803**	**-969**	**21,653**
Costa Rica	427	407	612	619	409	460	659	575	794	861	1,469
El Salvador	-5	59	1,104	216	173	279	470	142	376	518	204
Guatemala	77	85	673	155	230	456	111	131	155	227	354
Honduras	90	128	99	237	282	193	175	247	325	372	385
Nicaragua	97	172	195	300	267	150	204	201	250	241	282
Panama	416	1,299	1,203	864	700	405	78	771	1,004	1,027	2,560
Central America	**1,102**	**2,149**	**3,885**	**2,392**	**2,060**	**1,943**	**1,697**	**2,067**	**2,903**	**3,245**	**5,254**
Argentina	6,949	9,160	7,291	23,988	10,418	2,166	2,149	1,652	4,584	5,008	4,809
Bolivia	427	854	1,026	1,011	736	706	677	197	65	-239	240
Brazil	10,792	18,993	28,856	28,578	32,779	22,457	16,590	10,144	18,146	15,066	18,782
Chile	4,815	5,271	4,628	8,761	4,860	4,200	2,550	4,307	7,173	6,960	7,952
Colombia	3,112	5,562	2,829	1,508	2,395	2,525	2,139	1,758	3,084	10,255	6,295
Ecuador	500	724	870	648	720	1,330	1,275	1,555	1,160	1,646	2,087
Paraguay	149	236	342	95	104	84	10	27	38	98	130
Peru	3,471	2,139	1,644	1,940	810	1,144	2,156	1,335	1,599	2,579	3,467
Uruguay	137	126	164	235	273	297	194	416	332	847	1,374
Venezuela	2,183	6,202	4,985	2,890	4,701	3,683	782	2,040	1,483	2,583	-543
South America	**32,534**	**49,268**	**52,634**	**69,654**	**57,797**	**38,592**	**28,522**	**23,432**	**37,664**	**44,803**	**44,594**
Mexico	9,185	12,830	12,416	13,712	17,789	27,449	19,363	15,340	22,396	19,736	19,037
LAC	**50,245**	**76,326**	**90,278**	**114,013**	**109,982**	**89,577**	**55,687**	**47,520**	**119,767**	**66,816**	**90,538**
LAC as % of World	12.8	15.6	12.7	10.4	7.8	10.8	9.0	8.4	16.1	7.1	6.9
World	**392,743**	**489,243**	**709,303**	**1,098,896**	**1,411,366**	**832,567**	**621,995**	**564,078**	**742,143**	**945,795**	**1,305,852**

10.5 | Total Foreign Direct Investment Outflows
millions of US dollars

	1996	1997	1998	1999	2000	2001	2002	2003	2004	2005	2006
Anguilla	0	1	1	0	0	0	0	0	0	0	0
Antigua and Barbuda	0	-3	-1	-20	2	12	15	0	-0	0	0
Aruba	0	-2	1	1	6	1	2	6	-0	-1	-2
Bahamas	0	1	1	0	0	0	0	0	0	0	0
Barbados	4	1	1	1	1	1	0	1	4	9	5
Belize	6	4	6	0	0	0	0	0	0	1	1
Bermuda	-644	5,287	7,841	20,448	10,298	-3,080	4,904	-4,504	4,442	-4,702	3,952
British Virgin Islands	2,560	4,173	2,884	10,582	34,459	23,715	10,577	6,074	4,878	8,174	2,964
Cayman Islands	851	3,808	3,242	3,855	7,649	7,435	-5,778	5,366	3,862	6,771	1,950
Cuba	-6	0	3	-0	0	1	0	3	0	-2	0
Dominica	0	0	0	0	0	0	0	0	0	0	0
Dominican Republic	14	2	1	-3	61	-28	15	-41	-10	27	0
Falkland Islands	0	0	0	0	0	0	0	0	0	0	0
French Guiana	0	0	0	0	0	0	0	0	0	0	0
Grenada	0	0	0	0	0	0	0	0	0	0	0
Guadeloupe	0	0	0	0	0	0	0	0	0	0	0
Guyana	-1	0	0	-2	2	0	0	0	0	0	0
Haiti	1	1	0	-1	0	0	0	0	0	0	0
Jamaica	93	57	82	95	74	89	74	116	60	101	108
Montserrat	0	0	0	0	0	0	0	0	0	0	0
Netherlands Antilles	-1	-7	-2	-1	-3	-0	1	-1	22	65	56
St. Kitts and Nevis	0	0	0	0	0	0	0	0	0	0	0
St. Lucia	0	0	0	0	0	0	0	0	0	0	0
St. Vincent and Grenadines	0	0	0	0	0	0	0	0	0	0	0
Suriname	0	0	0	0	0	0	0	0	0	0	0
Trinidad and Tobago	0	-18	1	264	25	58	106	225	25	341	370
Turks and Caicos Islands	4	0	-0	0	4	2	-2	0	2	1	1
Caribbean	**2,881**	**13,305**	**14,061**	**35,219**	**52,579**	**28,206**	**9,914**	**7,246**	**13,286**	**10,786**	**9,405**
Costa Rica	6	4	5	5	8	10	34	27	61	-43	98
El Salvador	2	-0	1	54	-5	-10	-26	19	-53	217	-50
Guatemala	8	6	5	10	40	11	17	367	18	42	13
Honduras	-2	-0	4	9	-2	4	2	20	26	22	22
Nicaragua	-8	1	11	10	8	34	18	-6	8	7	3
Panama	1,701	1,853	1,973	501	-1,004	897	2,053	3,243	1,767	1,594	1,115
Central America	**1,707**	**1,864**	**1,999**	**589**	**-954**	**946**	**2,097**	**3,669**	**1,826**	**1,838**	**1,201**
Argentina	1,601	3,653	2,325	1,730	901	161	-627	774	442	1,151	2,008
Bolivia	2	3	3	3	3	3	3	3	3	3	3
Brazil	-469	1,116	2,854	1,690	2,282	-2,258	2,482	249	9,807	2,517	28,202
Chile	1,133	1,463	1,483	2,558	3,987	1,610	343	1,606	1,563	2,209	2,876
Colombia	328	809	796	116	325	16	857	938	142	4,662	1,098
Ecuador	19	9	32	4	10	6	-2	1	1	2	2
Paraguay	5	6	6	6	6	6	2	6	6	6	16
Peru	-17	85	62	128	-146	74	18	60	59	174	428
Uruguay	.	13	9	-3	-1	6	14	15	18	36	-2
Venezuela	507	557	1,043	872	521	204	1,026	1,318	619	1,183	2,089
South America	**3,109**	**7,713**	**8,614**	**7,103**	**7,887**	**-172**	**4,115**	**4,969**	**12,660**	**11,942**	**36,720**
Mexico	38	1,108	1,363	1,901	363	4,404	891	1,253	4,432	6,474	5,758
LAC	**7,735**	**23,990**	**26,036**	**44,811**	**59,876**	**33,384**	**17,018**	**17,137**	**32,204**	**31,041**	**53,084**
LAC as % of World	1.9	5.0	3.7	4.0	4.8	4.5	3.1	3.1	3.7	3.7	4.4
World	**397,709**	**483,079**	**697,051**	**1,108,354**	**1,239,190**	**745,479**	**540,714**	**560,087**	**877,301**	**837,194**	**1,215,789**

Sources and Technical Notes – Investment

Figures

Top Net Recipients of FDI

Calculated, based on UNCTAD, Foreign Direct Investment Database (online) as of November, 2007.

Gross Fixed Capital Formation and Savings in LAC

Source World Bank, *World Development Indicators* (online version) as of May, 2008.

Definition *Gross Capital Formation* (formerly gross domestic investment) consists of outlays on additions to the fixed assets of the economy plus net changes in the level of inventories. Fixed assets include land improvements (fences, ditches, drains, and so on); plant, machinery, and equipment purchases; and the construction of roads, railways, and the like, including schools, offices, hospitals, private residential dwellings, and commercial and industrial buildings. Inventories are stocks of goods held by firms to meet temporary or unexpected fluctuations in production or sales, and "work in progress." According to the 1993 SNA, net acquisitions of valuables are also considered capital formation. *Gross Domestic Savings* are calculated as GDP less final consumption expenditure (total consumption).

Foreign Investment Flows

Source Calculated, based on UNCTAD, Foreign Direct Investment Database (online) as of November, 2007, divided by LAC Region's nominal GDP from World Bank, *World Development Indicators* (online version) as of May, 2008.

Table 10.1

US Direct Investment Position in LAC

Source Bureau of Economic Analysis, *US Direct Investment, Capital Flows and Position* (online) as of July, 2008.

Definition *US Direct Investment Position (on an historical-cost basis)* the book value of US direct investors' equity in, and net outstanding loans to, their foreign affiliates. Specifically, it is the ownership or control, directly or indirectly, by one US resident of 10 percent or more of the voting securities of an incorporated foreign business or an equivalent interest in an unincorporated foreign business enterprise. It measures the value of the net accumulated stock of capital (equity or debt) that US parents (companies) have provided to their foreign affiliates. The direct investment position at the end of the year is equal to the position at the end of the previous year plus the change in the position during the year. Changes in the US direct investment position result from capital flows (see Table 10.2) and valuation adjustments (which are made to account for currency-translation and other valuation changes, such as capital gains and losses).

Notes Zeros (0) represent investment between $500,000 and -$500,000.

Table 10.2

US Direct Investment in LAC – Capital Flows

Source Bureau of Economic Analysis, *US Direct Investment, Capital Flows and Position* (online) as of July, 2008.

Definition Detailed flows data are prepared only on an historical cost basis, so such estimates largely reflect price levels of earlier periods. Historical-cost estimates are not ordinarily adjusted to reflect the changes in the current costs or the replacement costs of tangible assets or in the stock market valuations of firms. Over time, the current costs of tangible assets and the stock market valuations of firms tend to increase. As a result, the historical-cost estimates of the positions are less than the current-cost and market-value estimates of the positions. *Capital Outflows* generally represent a US company's acquisition of assets abroad and occur when a US parent company increases its equity investment in one of its existing foreign affiliates or makes a new equity investment in a foreign business enterprise. *Capital Inflows* decrease the US direct investment position and are thus indicated by negative figures. They arise from transactions that increase US liabilities or decrease US assets and therefore occur when a US parent company reduces its equity interest in an existing affiliate, including reinvestment of earnings (parents' claim on the current-period undistributed earnings of their affiliates) and inflows of inter-company debt (changes in net outstanding loans between parents and affiliates).

Notes Zeros (0) represent figures between $500,000 and -$500,000. The dramatic reduction in capital outflows between 2004 and 2005 has been attributed by the US Bureau of Economic Analysis to a sharp fall in equity capital outflows, a net inflow of debt from foreign affiliates to their US parents, and the first switch to negative reinvested earnings since 1950 that was encouraged by the American Jobs Creation Act of 2004 and concentrated in Europe and LAC. See Koncz, Jennifer L. and Yorgason, Daniel R. (July 2006). Direct Investment Positions for 2005: Country and Industry Detail. *Survey of Current Business*, 86(7), 20-35. Washington, DC: US Bureau of Economic Analysis. (Available online at http://www.bea.gov/bea/pubs.htm.) Revisions to previously presented data reflect updates by the original source due to changes in data collection and methodology.

Table 10.3

US Direct Investment Income from LAC

Source Bureau of Economic Analysis, *US Direct Investment, Capital Flows and Position* (online) as of July, 2008.

Definition *US Direct-Investment Income (without current-cost adjustment and net of withholding taxes)* measures the return on the US direct investment position abroad. It comprises US parent companies' claims on earnings (or profits) of foreign affiliates and interest payments on loans from their foreign affiliates. It is calculated as the sum of earnings (distributed and re-invested) and interest payments (the net result of US parents' foreign receipts and payments), minus withholding taxes on interest and distributed earnings, and excludes any current-cost adjustment on earnings that account for depreciation, depletion, and exploration expenses. Negative figures could result either from losses by the US parent company or interest obligations to foreign affiliates exceeding interest due plus the share in their affiliates' net income.

Notes Zeros (0) represent investment between $500,000 and -$500,000.

Table 10.4

Total Foreign Direct Investment Inflows

Source UNCTAD, Foreign Direct Investment Database (online) as of November, 2007.

Definition *Inflows* of FDI in the reporting economy comprise net capital provided (either directly or through other related enterprises) by foreign direct investors to enterprises resident in the economy (called FDI enterprises).

Notes Zeros (0) represent investment between $500,000 and -$500,000. Negative numbers represent the net repatriation of capital from enterprises resident in the reporting economy to foreign direct investors.

Table 10.5

Total Foreign Direct Investment Outflows

Source UNCTAD, Foreign Direct Investment Database (online) as of November, 2007.

Definition *Outflows* of FDI in the reporting economy comprise net capital provided (either directly or through other related enterprises) by entities resident in the economy (foreign direct investor) to enterprises resident in other countries (FDI enterprises).

Notes Zeros (0) represent investment between $500,000 and -$500,000. Negative numbers represent the net repatriation of capital to the reporting country's companies resident in the economy from enterprises resident in other countries.

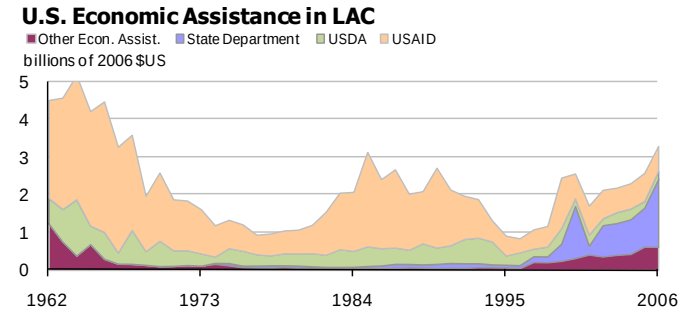
U.S. Economic Assistance in LAC
Other Econ. Assist.
State Department
USDA
USAID
billions of 2006 $US
5
4
3
2
1
0
1962
1973
1984
1995
2006

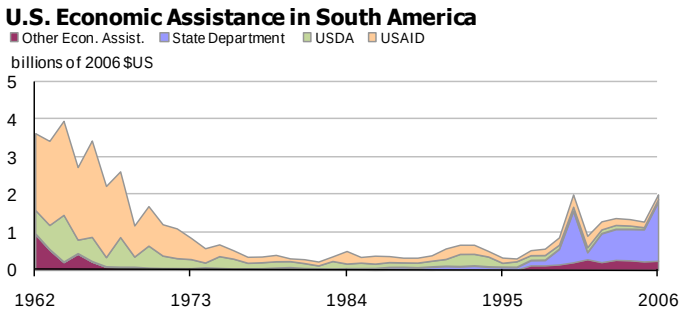
U.S. Economic Assistance in South America
Other Econ. Assist.
State Department
USDA
USAID
billions of 2006 $US
5
4
3
2
1
0
1962
1973
1984
1995
2006

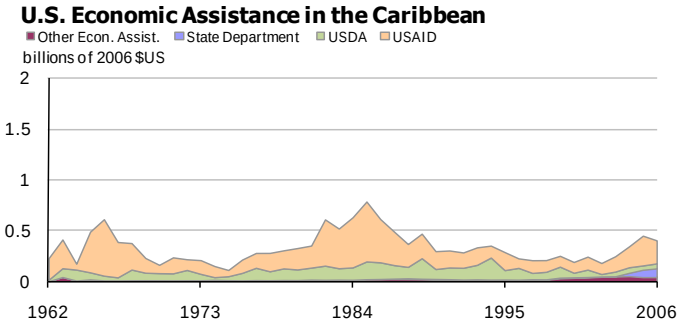
U.S. Economic Assistance in the Caribbean
Other Econ. Assist.
State Department
USDA
USAID
billions of 2006 $US
2
1.5
1
0.5
0
1962
1973
1984
1995
2006

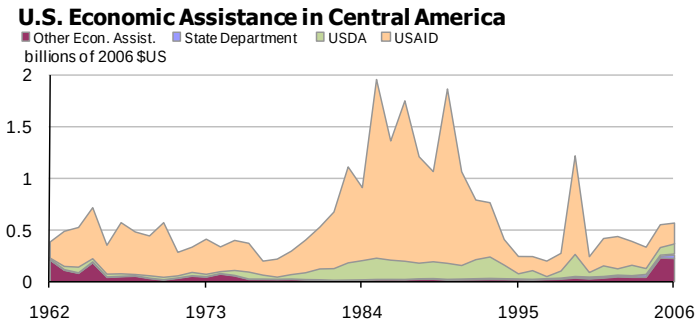
U.S. Economic Assistance in Central America
Other Econ. Assist.
State Department
USDA
USAID
billions of 2006 $US
2
1.5
1
0.5
0
1962
1973
1984
1995
2006

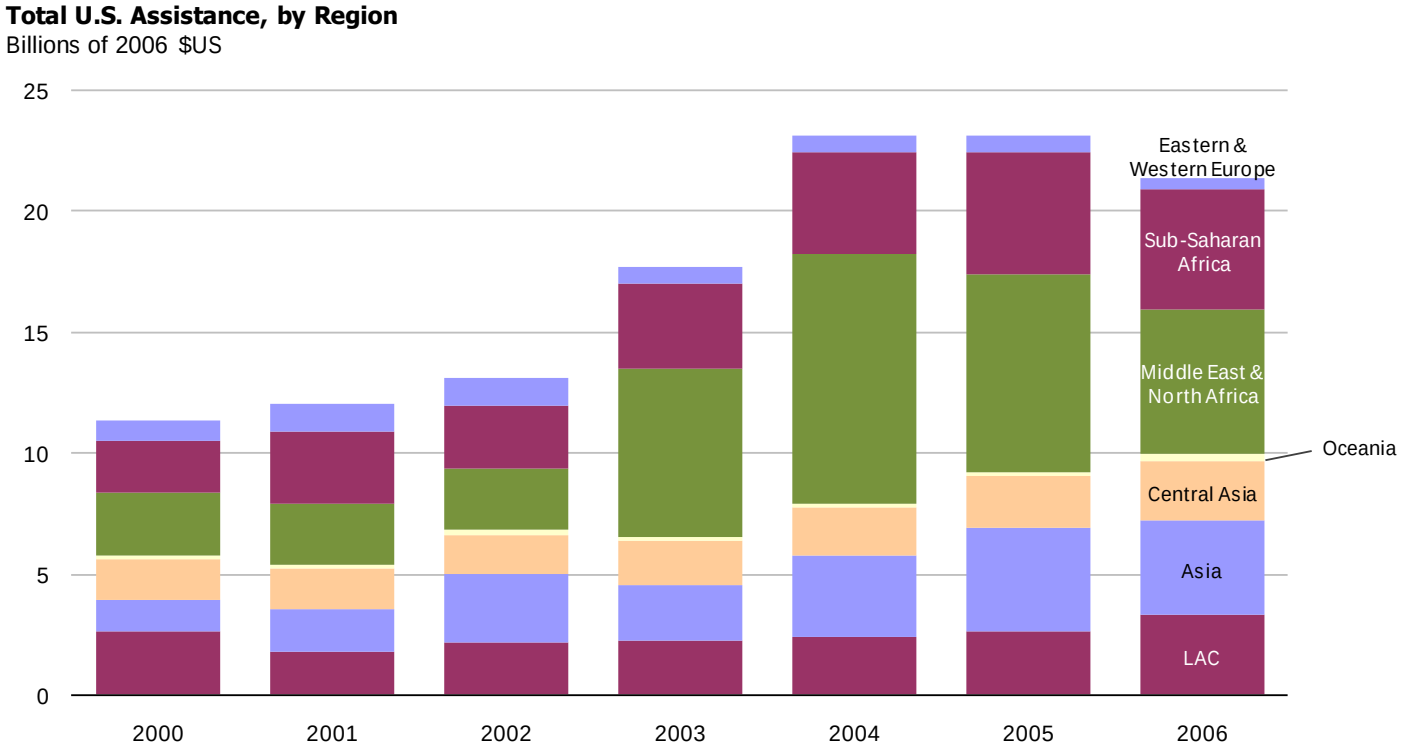
Total U.S. Assistance, by Region
Billions of 2006 $US
25
20
15
10
5
0
2000
2001
2002
2003
2004
2005
2006
Eastern & Western Europe
Sub-Saharan Africa
Middle East & North Africa
Oceania
Central Asia
Asia
LAC

11.1 | U.S. Economic Assistance to the Caribbean
millions of US dollars

		1996	1997	1998	1999	2000	2001	2002	2003	2004	2005	2006
Bahamas	USAID	0.00	0.00	0.00	0.00	0.00	0.00	0.50	0.28	0.39	0.05	0.06
	USDA	0.00	0.00	0.00	0.00	0.00	0.00	0.00	0.00	0.00	0.00	0.00
	State Department	0.70	0.80	0.50	1.00	1.00	1.20	1.20	1.10	1.05	1.83	0.82
	Other Econ. Assist.	0.00	0.51	0.67	3.87	4.90	5.21	4.79	4.71	5.89	1.53	4.86
	Total	0.70	1.31	1.17	4.87	5.90	6.41	6.49	6.08	7.34	3.40	5.74
Barbados	USAID	0.00	0.00	0.00	0.00	0.00	0.21	0.22	0.43	0.41	0.44	0.45
	USDA	0.00	0.00	0.00	0.00	0.00	0.00	0.00	0.00	0.00	0.00	0.00
	State Department	1.13	1.52	0.88	1.34	0.69	1.00	0.00	0.00	0.38	1.16	2.40
	Other Econ. Assist.	0.00	0.15	0.23	0.36	0.30	0.74	0.45	0.40	0.23	0.20	0.24
	Total	1.13	1.67	1.11	1.70	0.99	1.95	0.67	0.82	1.02	1.80	3.09
Belize	USAID	0.00	0.00	0.00	0.00	0.00	0.41	0.30	-0.00	0.00	0.00	0.00
	USDA	0.00	0.00	0.00	0.00	0.00	0.00	0.00	0.00	0.00	0.00	0.00
	State Department	0.11	0.35	0.32	0.55	0.40	0.04	0.00	0.02	0.24	0.28	0.31
	Other Econ. Assist.	1.07	1.08	1.32	1.50	1.42	1.82	1.98	2.00	1.92	1.85	1.88
	Total	1.18	1.43	1.63	2.05	1.82	2.27	2.28	2.03	2.16	2.13	2.19
Cuba	USAID	0.00	0.00	0.00	0.00	3.44	2.83	7.23	6.35	8.19	13.48	13.37
	USDA	0.00	0.00	0.00	0.00	0.00	0.00	0.00	0.00	0.00	0.00	0.00
	State Department	0.60	0.57	0.41	0.74	0.90	0.77	0.97	1.14	1.97	0.12	3.53
	Other Econ. Assist.	0.00	0.00	0.00	0.00	0.00	0.00	0.00	0.00	0.00	0.00	0.00
	Total	0.60	0.57	0.41	0.74	4.34	3.59	8.20	7.50	10.16	13.60	16.90
Dominican Republic	USAID	5.71	11.03	14.06	12.17	13.80	21.78	21.39	28.10	32.62	27.17	25.88
	USDA	4.31	0.41	0.00	30.43	0.10	16.36	0.23	2.42	3.67	0.08	7.72
	State Department	0.24	0.25	0.37	0.72	0.70	0.10	0.00	0.00	1.06	2.74	2.70
	Other Econ. Assist.	3.39	3.51	4.18	5.18	5.35	6.68	11.49	7.26	4.50	3.68	7.08
	Total	13.64	15.21	18.61	48.49	19.95	44.92	33.11	37.78	41.84	33.67	43.39
Guyana	USAID	2.20	2.79	2.86	2.63	3.40	5.70	4.61	6.86	5.75	4.72	4.48
	USDA	12.32	9.00	14.43	13.10	4.17	10.18	0.00	0.00	6.02	0.00	0.00
	State Department	0.00	0.00	0.02	0.05	0.08	0.08	0.03	0.00	5.11	14.18	14.46
	Other Econ. Assist.	0.47	0.68	0.83	1.24	0.86	0.80	1.11	3.22	3.19	4.47	2.15
	Total	14.99	12.46	18.14	17.02	8.50	16.75	5.75	10.08	20.07	23.37	21.10
Haiti	USAID	59.38	77.89	65.95	65.07	50.76	62.00	36.73	38.31	103.69	138.86	148.92
	USDA	46.51	33.42	49.09	39.36	31.02	27.44	23.31	41.30	35.13	34.22	36.29
	State Department	0.41	0.72	0.56	0.69	0.12	0.15	0.01	0.00	15.89	47.63	54.97
	Other Econ. Assist.	0.67	1.03	3.11	1.65	1.99	4.73	2.34	3.90	2.78	2.97	1.40
	Total	106.97	113.06	118.71	106.76	83.89	94.31	62.40	83.51	162.47	223.69	241.58
Jamaica	USAID	8.31	11.03	12.80	8.73	12.17	18.25	20.06	20.73	24.44	40.25	19.48
	USDA	21.20	10.00	0.00	10.00	5.00	11.92	0.00	0.06	7.46	6.93	5.36
	State Department	0.70	0.65	0.60	0.80	0.80	0.25	1.55	1.20	4.14	2.03	5.98
	Other Econ. Assist.	1.89	2.07	2.31	2.65	2.70	3.14	3.01	2.81	3.78	3.98	3.45
	Total	32.10	23.75	15.71	22.18	20.67	33.56	24.62	24.80	39.82	53.21	34.27
Suriname	USAID	0.00	0.00	0.00	0.00	0.00	0.00	0.00	0.00	0.00	0.00	0.25
	USDA	11.00	0.00	0.00	0.00	0.00	0.00	0.00	0.00	0.00	0.00	0.00
	State Department	0.00	0.00	0.00	0.00	0.04	0.07	0.02	0.00	0.00	0.18	0.01
	Other Econ. Assist.	0.73	0.80	0.75	0.86	0.94	0.77	0.86	1.15	1.30	0.93	1.19
	Total	11.73	0.80	0.75	0.86	0.98	0.84	0.88	1.15	1.30	1.11	1.45
Trinidad and Tobago	USAID	0.00	0.00	0.00	0.00	0.00	0.00	0.00	0.00	0.00	0.00	0.00
	USDA	0.00	0.00	0.00	0.00	0.00	0.00	0.00	0.00	0.00	0.00	0.00
	State Department	0.21	0.50	0.40	0.70	0.40	1.00	0.00	0.00	0.73	0.14	0.03
	Other Econ. Assist.	0.00	0.19	0.07	0.01	0.60	0.32	0.27	0.19	1.74	0.18	0.12
	Total	0.21	0.69	0.47	0.71	1.00	1.32	0.27	0.19	2.48	0.32	0.15
Caribbean Regional (RDO/C)	USAID	0.00	0.00	0.00	1.30	7.64	1.22	6.00	37.00	16.53	56.59	13.16
	USDA	0.00	0.00	0.00	0.00	0.00	0.00	0.00	0.33	0.54	0.98	0.83
	State Department	0.03	0.04	0.04	0.05	0.04	0.04	0.12	0.00	1.56	1.86	2.10
	Other Econ. Assist.	2.62	3.09	0.28	8.38	11.17	10.48	14.62	18.49	23.71	21.31	20.43
	Total	2.65	3.13	0.31	9.73	18.85	11.74	20.74	55.82	42.80	80.73	36.92
Caribbean Total	USAID	75.60	102.74	95.68	89.89	91.21	112.40	97.02	138.05	192.01	281.60	226.04
	USDA	95.33	52.84	63.52	92.89	40.29	65.90	23.54	44.11	52.83	42.22	50.20
	State Department	4.13	5.38	4.09	6.63	5.16	4.69	3.91	3.47	32.12	72.15	87.35
	Other Econ. Assist.	10.84	13.22	13.74	25.69	30.29	34.66	40.94	44.13	49.05	41.12	42.78
	Total	185.90	174.18	177.02	215.10	166.94	217.65	165.40	229.76	331.45	437.08	406.78

11.2 | U.S. Economic Assistance to Central America
millions of US dollars

		1996	1997	1998	1999	2000	2001	2002	2003	2004	2005	2006
Costa Rica	USAID	0.00	0.00	0.00	0.00	0.00	0.74	0.72	1.86	1.41	1.83	1.83
	USDA	0.27	0.00	0.00	0.00	0.00	0.00	0.00	0.00	0.00	0.00	0.00
	State Department	0.04	0.16	0.22	1.16	0.75	0.85	0.00	0.00	0.24	0.81	0.34
	Other Econ. Assist.	1.87	0.24	1.03	0.90	1.40	1.48	2.27	2.82	2.92	2.66	3.22
	Total	2.18	0.40	1.25	2.06	2.15	3.07	2.99	4.69	4.56	5.31	5.39
El Salvador	USAID	47.99	29.96	36.75	33.69	31.50	95.07	128.33	44 06	40.94	41.42	38.18
	USDA	29.46	0.18	3.02	23.07	0.00	24.16	5.00	9.75	12.39	4.59	0.87
	State Department	0.05	0.26	0.16	0.38	0.40	0.68	0.15	0.05	0.30	1.00	1.27
	Other Econ. Assist.	0.99	1.38	2.23	3.02	2.52	12.44	9.99	4.94	9.86	9.30	14.37
	Total	78.49	31.77	42.16	60.17	34.42	132.34	143.46	58.79	63.48	56.31	54.68
Guatemala	USAID	15.54	44 05	52 01	55.91	41.54	43.27	51.73	45.41	46.64	63.48	41.94
	USDA	16.11	13 00	24 88	45.44	21.62	28.11	32 06	39 62	23.00	26.29	42.54
	State Department	2.33	2.17	2.32	3.29	3.12	3.22	3.82	2.87	7.44	4.57	7.63
	Other Econ. Assist.	3.01	4.25	5.14	5.26	5.33	5.72	5.61	6.69	5.95	4.53	9.58
	Total	36.99	63.46	84 35	109.91	71.61	80.31	93 22	94 59	83.03	98.86	101.69
Honduras	USAID	10.77	21.11	12 04	50.76	19.52	31.42	35 50	43 02	39.45	37.43	40.28
	USDA	16.65	3.82	5.28	70.05	15.56	13.99	8.30	19.97	11.97	28.67	37.63
	State Department	0.10	0.20	0.20	0.57	0.55	0.94	0.02	0.20	4.23	0.12	1.44
	Other Econ. Assist.	3.18	4.00	4.62	5.25	5.14	5.35	5.67	6.95	6.64	204.07	5.65
	Total	30.70	29.12	22.14	126.63	40.77	51.70	49.48	70.14	62.29	270.30	85.00
Nicaragua	USAID	19.21	21.15	24.41	30.87	22.88	35.58	33 20	37 24	39.83	41.61	39.26
	USDA	10.48	5.32	29.72	44.47	6.70	28.39	15 33	23.13	11.46	17.47	22.31
	State Department	0.39	0.32	0.31	0.81	0.75	1.44	0.20	0.31	3.01	3.59	3.50
	Other Econ. Assist.	1.57	2.76	2.05	2.56	3.57	2.51	5.22	4.88	5.23	3.95	180.44
	Total	31.65	29 54	56.49	78.72	33.90	67.93	53.94	65 56	59.54	66.63	245.51
Panama	USAID	5.21	2.73	3.50	4.87	4.50	5.91	9.49	9.29	8.91	9.16	6.89
	USDA	0.59	0.00	0.00	0.00	0.00	0.00	0.00	0.00	0.00	0.00	0.00
	State Department	0.71	0.50	0.52	0.85	4.99	1.36	5.00	4.55	6.31	5.86	16.09
	Other Econ. Assist.	1.65	4.61	4.90	4.57	3.37	4.01	7.09	5.44	8.04	3.41	6.36
	Total	8.15	7.83	8.92	10.30	12.85	11.28	21 58	19 28	23.25	18.44	29.34
Regional Office (ROCAP)	USAID	10.91	4.05	13 63	625.95	11.35	20.56	21 09	29.92	16.62	18.24	32.98
	USDA	0.00	0.00	0.00	2.59	0.00	1.83	0.00	6.28	0.70	0.10	0.00
	State Department	0.00	0.50	1.40	2.24	1.90	1.35	2.57	2.37	1.00	1.50	2.63
	Other Econ. Assist.	0.00	0.00	0.70	8.70	1.95	0.00	6.51	8.01	2.00	0.01	11.25
	Total	10.91	4.55	15.73	639.47	15.20	23.74	30.16	46 58	20.33	19.84	46.85
Central America Total	USAID	109.63	123.05	142.34	802.06	131.29	232.54	280.05	210.80	193.80	213.18	201.36
	USDA	73.55	22 32	62.90	185.63	43.88	96.48	60 68	98.75	59.53	77.13	103.35
	State Department	3.61	4.09	5.12	9.30	12.46	9.84	11.75	10 35	22.53	17.45	32.89
	Other Econ. Assist.	12.27	17 23	20 67	30.26	23.27	31.51	42 35	39.74	40.63	227.93	230.86
	Total	199.06	166.68	231.03	1,027.25	210.90	370.37	394.83	359.63	316.49	535.68	568.45

11.3 | U.S. Economic Assistance to South America
millions of US dollars

		1996	1997	1998	1999	2000	2001	2002	2003	2004	2005	2006
Argentina	USAID	0.00	0.00	0.00	0.00	0.00	0.00	0.00	0.00	0.00	0.00	0.00
	USDA	0.00	0.00	0.00	0.00	0.00	0.00	0.00	0.00	0.00	0.00	0.00
	State Department	0.00	0.07	0.00	0.02	0.00	0.00	0.11	0.44	1.41	0.76	0.91
	Other Econ. Assist.	0.37	1.03	2.96	0.57	1.05	2.34	0.71	0.38	1.41	0.35	1.33
	Total	0.37	1.10	2.96	0.59	1.05	2.35	0.82	0.82	2.82	1.11	2.24
Bolivia	USAID	30.47	52.00	51.76	57.16	48.97	119.78	60.70	47.34	45.71	41.31	46.71
	USDA	38.95	31.82	18.50	20.06	22.83	24.70	20.61	59.50	30.48	19.09	24.92
	State Department	15 00	45.50	35.00	54.00	158.00	45.41	93.60	90.82	93.63	91.82	144.69
	Other Econ. Assist.	2.32	7.39	8.15	6.53	9.59	11.56	12.08	8.81	8.43	9.58	7.33
	Total	86.73	136.72	113.41	137.74	239.39	201.45	186.99	206.47	178.25	161.80	223.63
Brazil	USAID	4.67	6.87	16.42	14.41	12.65	16.38	15.76	19.83	20.12	20.71	13.67
	USDA	0.00	0.00	0.00	0.00	0.00	0.00	0.00	0.59	0.35	0.28	0.25
	State Department	0.40	0.70	0.50	1.43	5.42	2.00	6.00	6.01	0.37	16.29	16.96
	Other Econ. Assist.	0.01	2.89	6.50	4.37	2.57	3.18	3.09	14.79	4.55	9.44	7.72
	Total	5.08	10.46	23.42	20.21	20.64	21.56	24.84	41.22	25.38	46.71	38.60
Chile	USAID	0.00	0.00	0.00	0.00	0.00	0.00	0.05	0.02	0.08	0.24	0.00
	USDA	0.00	0.00	0.00	0.00	0.00	0.00	0.00	0.00	0.03	0.00	0.00
	State Department	0.00	0.00	0.00	0.03	0.10	0.07	0.00	0.16	0.50	0.11	0.18
	Other Econ. Assist.	2.22	1.64	1.07	1.04	0.69	1.19	0.74	2.01	1.71	2.14	0.97
	Total	2.22	1.64	1.07	1.07	0.79	1.26	0.79	2.20	2.31	2.49	1.15
Colombia	USAID	0.12	0.05	3.32	6.40	129.48	6.48	9.45	1.02	2.94	2.61	3.30
	USDA	0.00	0.00	0.00	0.00	2.31	2.66	0.00	0.07	0.00	3.52	3.05
	State Department	16 24	33.71	43.37	206.29	894.85	55.40	406.00	482.67	468.34	558.86	1,107.60
	Other Econ. Assist.	0.65	45.40	41.06	66.00	129.92	191.83	120.76	176.07	186.40	157.64	143.82
	Total	17 00	79.16	87.74	278.68	1,156.56	256.36	536.20	659.83	657.69	722.64	1,257.77
Ecuador	USAID	9.47	10.99	10.94	14.89	17.77	26.46	26.10	28.30	21.94	22.12	12.19
	USDA	0.73	0.00	0.00	6.92	22.32	11.85	6.58	0.52	11.34	3.16	7.39
	State Department	0.59	0.69	0.50	2.25	22.31	3.29	25.49	31.29	32.62	30.95	28.79
	Other Econ. Assist.	2.86	5.91	6.97	11.04	14.08	22.79	27.12	26.92	25.20	30.53	28.01
	Total	13 64	17.59	18.42	35.09	76.47	64.39	85.30	87.04	91.10	86.76	76.39
Paraguay	USAID	1.78	2.81	7.18	5.99	6.22	11.15	11.88	9.92	11.62	8.80	10.05
	USDA	0.00	0.00	0.00	0.00	0.00	0.00	0.00	0.00	0.00	0.00	0.00
	State Department	0.41	0.21	0.18	0.31	0.25	0.41	0.03	0.00	1.07	1.50	1.38
	Other Econ. Assist.	3.45	4.22	3.85	3.82	2.76	3.46	4.16	3.82	6.13	3.13	41.56
	Total	5.63	7.24	11.20	10.13	9.24	15.03	16.07	13.74	18.83	13.43	53.00
Peru	USAID	13.76	35.95	51.37	67.07	66.62	86.08	66.91	55.05	52.93	40.69	37.52
	USDA	72 58	65.77	78.53	55.32	44.57	67.07	57.03	30.31	36.77	18.36	28.25
	State Department	15 86	25.99	32.29	76.11	81.57	49.16	143.22	129.01	168.78	117.29	251.96
	Other Econ. Assist.	0.01	28.34	25.26	26.90	10.97	13.59	18.25	14.52	14.12	14.29	20.68
	Total	102.21	156.04	187.45	225.40	203.73	215.90	285.41	228.88	272.60	190.62	338.41
Uruguay	USAID	0.00	0.00	0.00	0.00	0.00	0.00	0.00	0.00	0.00	0.05	0.00
	USDA	0.00	0.00	0.00	0.00	0.00	0.00	0.00	0.00	0.02	0.00	0.00
	State Department	0.14	0.15	0.15	0.10	0.00	0.09	0.00	0.00	0.19	0.01	0.00
	Other Econ. Assist.	1.45	0.71	0.18	0.02	0.06	0.28	0.36	0.21	0.41	0.67	0.24
	Total	1.59	0.86	0.33	0.12	0.06	0.37	0.36	0.21	0.62	0.73	0.24
Venezuela	USAID	0.00	0.00	0.00	0.00	0.00	1.00	2.28	7.12	5.39	7.21	5.38
	USDA	0.00	0.00	0.00	0.00	0.00	0.00	0.00	0.00	0.00	0.00	0.00
	State Department	1.11	0.79	1.26	1.75	4.46	2.08	5.74	2.63	6.11	1.31	4.09
	Other Econ. Assist.	0.50	10.38	13.64	10.71	10.85	8.30	7.54	5.96	1.53	1.08	0.53
	Total	1.61	11.17	14.89	12.46	15.31	11.39	15.56	15.71	13.02	9.60	9.99
South America Total	USAID	60 26	108.67	140.98	165.91	281.71	267.33	193.12	168.59	160.72	143.74	128.81
	USDA	112.26	97.59	97.03	82.30	92.03	106.28	84.23	90.98	78.98	44.40	63.86
	State Department	49.73	107.82	113.25	342.29	1,166.95	157.91	680.19	743.04	773.03	818.90	1,556.56
	Other Econ. Assist.	13 84	107.89	109.63	131.00	182.53	258.53	194.80	253.49	249.89	228.85	252.19
	Total	236.10	421.97	460.89	721.50	1,723.22	790.04	1,152.35	1,256.11	1,262.63	1,235.90	2,001.42

11.4 | U.S. Economic Assistance to LAC by Region
millions of US dollars

		1996	1997	1998	1999	2000	2001	2002	2003	2004	2005	2006
Latin America Regional Program	USAID	37.63	81.79	61.29	61.29	44.63	45.06	76.75	44.97	48.08	44.56	59.49
	USDA	0.00	0.00	0.00	0.00	0.00	0.00	0.00	35.43	79.02	13.93	1.00
	State Department	2.22	2.64	1.21	18.44	12.13	26.11	18.92	10.27	6.34	60.80	16.33
	Other Econ. Assist.	9.21	3.56	10.30	3.34	25.00	21.87	25.63	19.75	52.43	22.75	20.22
	Total	49.06	87.99	72.79	179.83	123.38	128.07	139.30	161.95	219.17	160.78	107.68
Mexico	USAID	20.79	4.36	16.80	8.78	18.26	19.05	31.07	31.00	34.71	34.05	38.66
	USDA	0.00	0.00	0.00	0.00	0.00	0.00	0.00	2.15	1.35	0.48	0.25
	State Department	2.57	6.10	5.71	8.29	4.80	10.28	37.44	12.51	38.71	42.75	120.46
	Other Econ. Assist.	2.28	41.57	26.23	23.71	19.94	24.47	28.63	21.31	18.44	89.38	78.61
	Total	25.65	52.03	48.74	40.78	43.00	53.80	97.14	66.96	93.21	166.66	237.98
Caribbean	USAID	75.60	102.74	95.68	89.89	91.21	112.40	97.03	138.05	193.07	283.00	226.04
	USDA	95.33	52.84	63.52	92.89	40.29	65.90	23.54	44.11	52.83	42.22	50.20
	State Department	4.13	5.38	4.09	6.63	5.16	4.69	3.92	3.48	32.12	72.16	87.38
	Other Econ. Assist.	10.84	13.29	13.92	25.83	30.73	34.69	40.95	44.13	49.05	41.14	42.83
	Total	185.90	174.24	177.21	215.25	167.39	217.68	165.44	229.77	332.51	438.52	406.86
Central America	USAID	109.63	123.05	142.34	802.06	131.29	232.54	280.05	210.80	193.80	213.18	201.36
	USDA	73.55	22.32	62.90	185.63	43.88	96.48	60.68	98.75	59.53	77.13	103.35
	State Department	3.61	4.09	5.12	9.30	12.46	9.84	11.75	10.35	22.53	17.45	32.89
	Other Econ. Assist.	12.27	17.23	20.67	30.26	23.27	31.51	42.35	39.74	40.63	227.93	230.86
	Total	199.06	166.68	231.03	1,027.25	210.90	370.37	394.83	359.63	316.49	535.68	568.45
South America	USAID	60.26	108.67	140.98	165.91	281.71	267.33	193.12	168.59	160.72	143.74	128.81
	USDA	112.26	97.59	97.03	82.30	92.03	106.28	84.23	90.98	78.98	44.40	63.86
	State Department	49.73	107.82	113.25	342.29	1,166.95	157.91	680.19	743.04	773.03	818.90	1,556.56
	Other Econ. Assist.	13.84	107.89	109.63	131.00	182.53	258.53	194.80	253.49	249.89	228.85	252.19
	Total	236.10	421.97	460.89	721.50	1,723.22	790.04	1,152.35	1,256.11	1,262.63	1,235.90	2,001.42
LAC Total	USAID	303.92	420.61	457.09	1,127.93	567.11	676.38	678.02	593.41	630.37	718.53	654.36
	USDA	281.14	172.74	223.44	360.81	176.20	268.66	168.44	271.42	271.71	178.15	218.66
	State Department	62.26	126.03	129.38	384.96	1,201.50	208.83	752.22	779.65	872.74	1,012.05	1,813.62
	Other Econ. Assist.	48.45	183.54	180.75	214.14	281.47	371.06	332.36	378.42	410.44	610.06	624.71
	Total	695.77	902.91	990.66	2,184.61	2,267.89	1,559.96	1,949.05	2,074.42	2,224.00	2,537.55	3,322.39

Total U.S. Assistance to LAC by Funding Account

constant 2006 $US

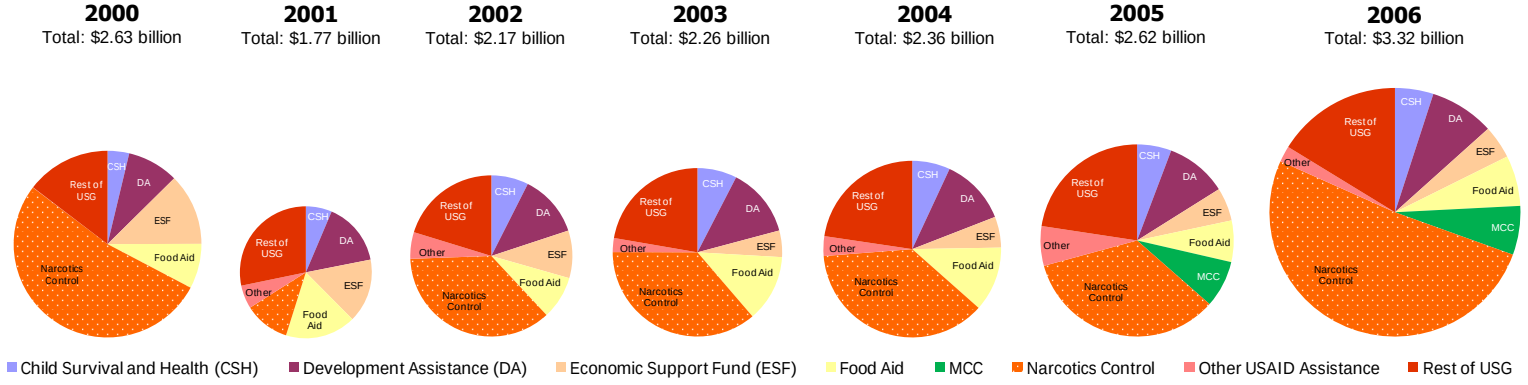

Sizes relative to total assistance provided.

Sources and Technical Notes – U.S. Assistance

Notes and Definitions

Source *U.S. Overseas Loans and Grants*, U.S. Agency for International Development, Washington, DC, 2007.

This section covers total commitments for economic assistance funded by USAID, U.S. Department of Agriculture (USDA), U.S. Department of State, and other U.S. Government agencies to the LAC region in each fiscal year. Commitments include loan authorizations and obligations, and grant obligations. Country-level data include some regional funds where such funds were directly allocated to field missions. Data are total obligations for each agency U.S. fiscal year, which ends September 30. *USAID* includes Economic Support Fund obligations, Development Assistance, Child Survival and Health, and other USAID assistance. *USDA* includes Food Aid and other USDA assistance. *State Department* includes the Global HIV/AIDS Initiative, Narcotics Control, Migration and Refugee Assistance, Nonproliferation, Anti-Terrorism, Demining & Related assistance, and other State Department assistance. *Other Econ. Assist.* includes Peace Corps, Department of Defense Security Assistance, other active grant programs, and inactive programs.

Figures

U.S. Economic Assistance Figures

Definition See notes and definitions for following tables for definitions of regional groups.

Notes Total assistance to Latin America and the Caribbean incorporates total USAID assistance to the Caribbean, Central America, South America, and Mexico, as well as funding for the LAC Regional Program, which provides services to these three sub-regions. Data are in constant (2006) U.S. dollars and correspond to respective U.S. fiscal years.

Total U.S. Assistance, by Region

Notes Figure displays total U.S. Economic Assistance to the world separated by region. Regional assistance is calculated as the sum of countries within each region and unspecified regional contributions in constant (2006) U.S. dollars.

Table 11.1

U.S. Assistance to the Caribbean

Definition *Caribbean Regional (RDO/C)* encompasses the following programs: Antigua and Barbuda, Grenada, Dominica, St. Kitts & Nevis, St. Vincent & the Grenadines, and St. Lucia.

Notes Data are in millions of (current) U.S. dollars and correspond to U.S. fiscal years.

Table 11.2

U.S. Assistance to Central America

Definition *Regional Office (ROCAP)* is the Regional Office for Central American programs.

Notes Data are in millions of (current) U.S. dollars and correspond to U.S. fiscal years.

Table 11.3

U.S. Assistance to South America

Notes Data are in millions of (current) U.S. dollars and correspond to U.S. fiscal years.

Table 11.4

U.S. Assistance to LAC by Region

Definition Total assistance to Latin America and the Caribbean incorporates total USAID assistance to the Caribbean, Central America, South America, and Mexico, as well as funding for the LAC Regional Program, which provides services to these three sub-regions. *Latin America Regional Program* is the office of Regional Sustainable Development (RSD) which treats sectoral issues. *Rest of USG* is the remainder of U.S. Government assistance.

Notes Figure displays the total of U.S. assistance to LAC by funding account and U.S. fiscal year. Sizes of the individual pie charts represent total annual assistance in constant (2006) U.S. dollars to depict relative differences over time. Table data are in millions of (current) U.S. dollars and correspond to U.S. fiscal years.

12 Bilateral & Multilateral Assistance

Share of Global Foreign Assistance

ODA received as percent of world total

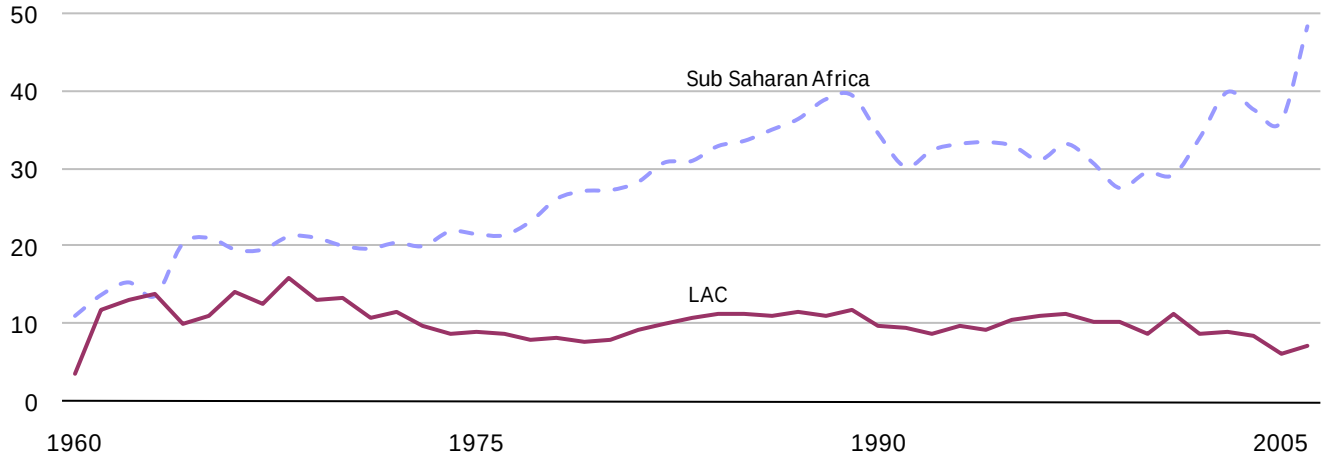

Top LAC Aid Dependent Countries

Aid as percent of GNI, period average

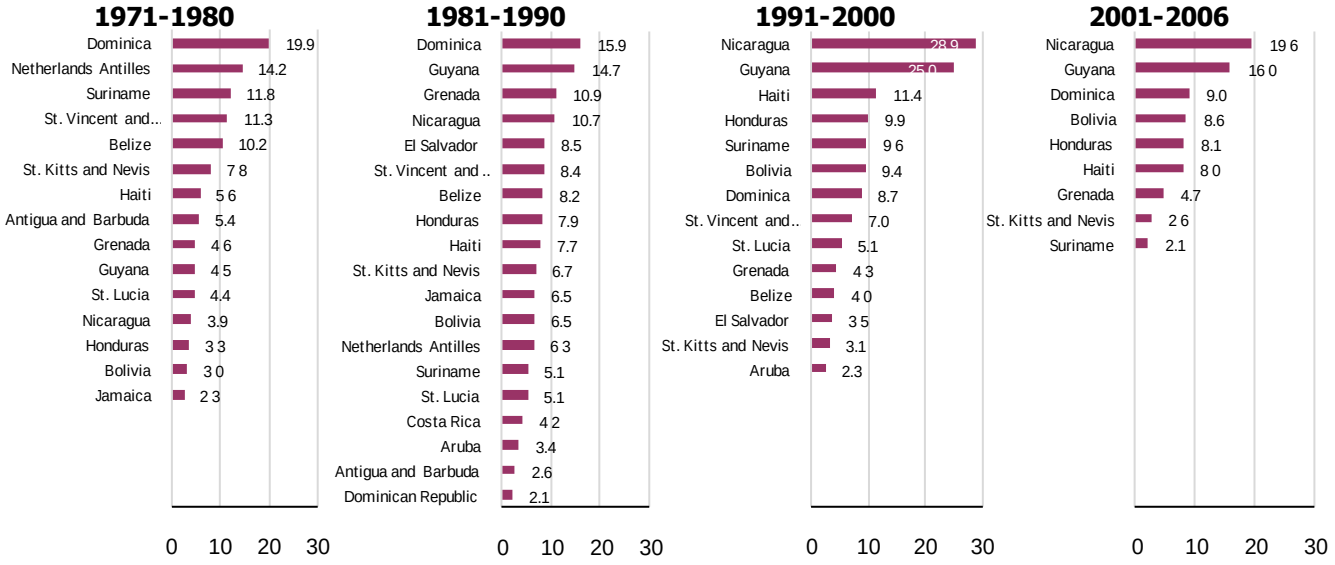

1997 - 2006 Cumulative Assistance in Selected Sectors

Billions of $US

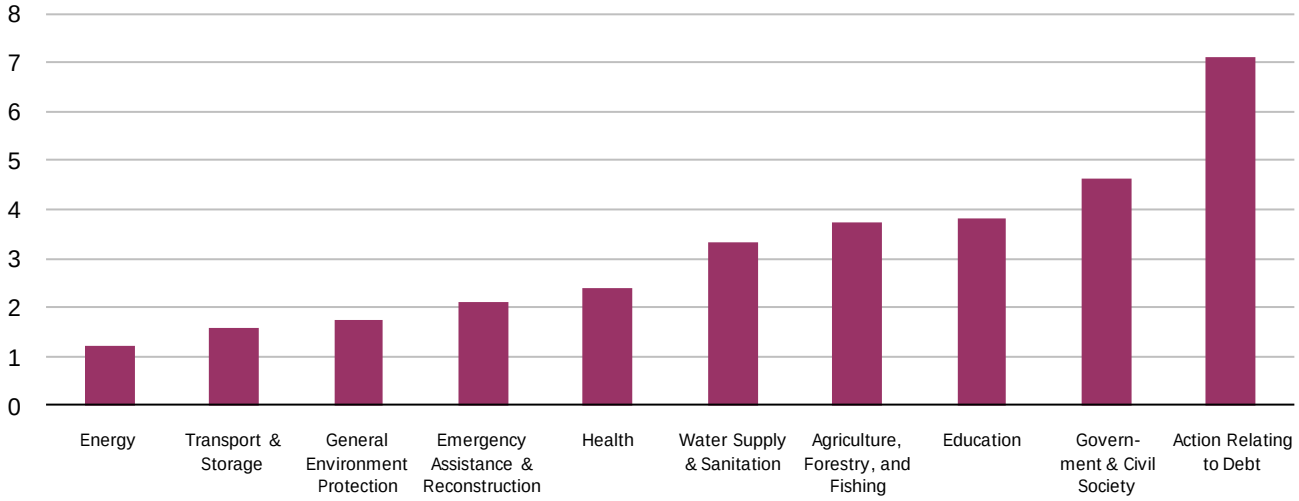

12.1 | Assistance to LAC Region
Development Assistance, Net - millions of $US

Donor	1996	1997	1998	1999	2000	2001	2002	2003	2004	2005	2006	1997-2006	Share of 10-year total (%)
Australia	0	0	0	0	1	0	0	1	6	2	2	12	0.0
Austria	29	21	26	27	18	80	15	18	21	22	22	271	0.5
Belgium	98	56	65	52	43	39	56	60	80	80	85	616	1.2
Canada	112	125	115	119	90	105	119	143	174	260	227	1,476	2.9
Denmark	66	62	72	68	69	67	83	72	70	81	77	721	1.4
Finland	7	9	9	13	10	11	14	18	21	16	25	146	0.3
France	237	170	158	152	98	100	156	178	267	214	259	1,751	3.5
Germany	821	437	427	362	309	309	324	435	614	376	356	3,949	7.8
Greece	0	0	1	0	0	0	0	0	1	2	1	6	0.0
Ireland	3	3	3	5	6	6	9	11	14	14	19	91	0.2
Italy	105	34	123	5	-9	-18	17	41	72	115	62	442	0.9
Japan	981	704	541	800	785	736	590	459	306	405	424	5,749	11.4
Luxembourg	9	10	14	21	17	14	16	22	20	23	27	186	0.4
Netherlands	480	430	433	260	307	300	307	270	244	240	161	2,952	5.8
New Zealand	1	2	1	2	1	2	2	2	3	3	4	24	0.0
Norway	62	63	59	57	50	74	47	63	69	74	73	628	1.2
Portugal	1	0	1	1	1	2	2	0	2	2	2	13	0.0
Spain	342	220	289	276	242	650	367	450	577	508	673	4,253	8.4
Sweden	115	92	71	119	135	112	103	113	153	134	148	1,181	2.3
Switzerland	88	52	64	64	53	51	64	88	100	100	87	724	1.4
United Kingdom	96	269	193	273	196	155	252	113	105	113	12	1,681	3.3
United States	355	541	493	610	609	1,099	1,069	1,626	1,276	1,422	1,811	10,556	20.9
Non-DAC Bilateral Donors	74	69	38	31	51	45	52	31	24	35	30	405	0.8
Bilateral Donors	**4,082**	**3,370**	**3,197**	**3,318**	**3,082**	**3,941**	**3,664**	**4,216**	**4,218**	**4,240**	**4,588**	**37,835**	**74.9**
Arab Agencies	-8	-8	7	1	2	3	-0	1	-1	20	25	49	0.1
Caribbean Development Bank	.	-4	-1	7	15	29	60	19	36	25	29	215	0.4
European Commission	574	473	558	444	314	517	297	435	518	546	706	4,808	9.5
GFATM	.	.	.	.	.	.	.	32	77	108	103	321	0.6
Global Environment Facility	.	21	29	7	12	24	39	26	45	53	37	294	0.6
IDB Special Fund	391	264	309	204	138	240	140	258	237	198	185	2,173	4.3
IFAD	6	5	1	10	14	21	19	15	4	4	6	99	0.2
Intern'l Dev. Association	288	325	288	475	174	274	285	307	328	292	159	2,909	5.8
Montreal Protocol	.	8	21	8	4	4	2	3	3	59	4	116	0.2
Nordic Development Fund	10	3	3	5	9	5	6	12	12	12	14	82	0.2
SAF+ESAF (IMF)	50	-3	18	185	7	-18	-45	-25	-16	-67	14	49	0.1
UNDP	42	39	41	20	18	14	11	17	22	26	27	234	0.5
UNFPA	22	25	21	16	13	21	45	29	38	46	42	295	0.6
UNHCR	17	18	16	14	10	12	12	12	6	7	8	115	0.2
UNICEF	92	39	40	23	21	23	19	19	24	27	25	261	0.5
UNTA	29	37	31	39	39	35	36	39	36	43	34	367	0.7
World Food Programme	21	46	48	50	37	29	20	22	22	23	20	317	0.6
Multilateral Donors	**1,533**	**1,288**	**1,430**	**1,508**	**827**	**1,233**	**945**	**1,221**	**1,390**	**1,424**	**1,437**	**12,703**	**25.1**
Total Assistance	**5,615**	**4,658**	**4,627**	**4,826**	**3,909**	**5,174**	**4,609**	**5,437**	**5,608**	**5,664**	**6,026**	**50,538**	**100.0**

12.2 | Total Assistance Received
Development Assistance, Net - millions of $US

	1996	1997	1998	1999	2000	2001	2002	2003	2004	2005	2006	1997-2006	Share of 10-year total (%)
Anguilla	3	3	3	2	4	4	1	4	3	4	4	31	0.1
Antigua and Barbuda	4	4	10	11	10	9	14	5	2	8	3	75	0.1
Aruba	20	25	11	-7	12	-2	10	76	-11	.	.	114	0.2
Bahamas	1	3	23	12	5	8	5	4	5	.	.	66	0.1
Barbados	4	4	16	-2	0	-1	3	20	29	-2	-1	66	0.1
Belize	21	14	15	46	15	22	22	12	8	12	8	173	0.3
Bermuda	-4	-8	1	0	0	0	0	0	0	.	.	-7	-0.0
British Virgin Islands	1	2	1	3	5	2	-0	-1	-1	.	.	11	0.0
Cayman Islands	-2	-4	0	3	-4	-1	-2	-1	0	.	.	-8	-0.0
Cuba	57	65	80	58	44	54	61	75	97	89	78	702	1.4
Dominica	43	15	19	10	15	20	30	11	29	21	19	189	0.4
Dominican Republic	100	71	118	190	56	107	145	69	85	77	53	970	1.9
Falkland Islands	2	-0	-0	-0	-0	-0	-0	-0	-0	.	.	-2	-0.0
Grenada	12	9	6	10	17	12	10	10	15	53	27	168	0.3
Guyana	142	265	93	79	107	97	65	87	134	138	173	1,238	2.4
Haiti	367	325	407	263	208	171	156	212	260	502	581	3,084	6.1
Jamaica	58	72	19	-22	10	54	24	5	83	39	37	321	0.6
Montserrat	14	43	66	41	31	33	44	36	44	28	32	398	0.8
Netherlands Antilles	121	111	129	127	177	59	93	34	21	.	.	751	1.5
St. Kitts and Nevis	7	7	7	5	4	11	28	-0	-0	3	5	69	0.1
St. Lucia	39	25	6	26	11	16	34	15	-22	10	18	140	0.3
St. Vincent and Grenadines	26	6	21	16	6	9	5	6	10	4	5	88	0.2
Suriname	109	76	59	35	34	23	12	11	24	44	64	382	0.8
Trinidad and Tobago	17	33	14	26	-2	-2	-9	-3	-2	-2	13	67	0.1
Turks and Caicos Islands	4	4	6	7	7	7	4	2	3	5	-0	45	0.1
Caribbean	**1,165**	**1,170**	**1,129**	**939**	**772**	**710**	**754**	**689**	**816**	**1,032**	**1,120**	**9,130**	**18.1**
Costa Rica	-13	-8	17	-9	11	2	5	28	15	30	24	115	0.2
El Salvador	301	279	181	183	180	237	233	192	217	200	157	2,060	4.1
Guatemala	192	264	233	293	263	226	248	247	220	254	487	2,738	5.4
Honduras	356	296	316	817	449	679	471	391	650	679	587	5,335	10.6
Nicaragua	931	411	603	673	561	930	517	833	1,235	740	733	7,236	14.3
Panama	49	46	22	14	16	28	22	29	24	20	30	250	0.5
Central America	**1,816**	**1,289**	**1,372**	**1,971**	**1,481**	**2,102**	**1,497**	**1,720**	**2,361**	**1,922**	**2,019**	**17,733**	**35.1**
Argentina	131	102	79	77	53	146	82	106	93	97	114	950	1.9
Bolivia	828	699	628	568	472	734	680	929	770	632	581	6,693	13.2
Brazil	270	271	283	125	232	229	202	194	157	196	82	1,971	3.9
Chile	195	129	106	70	49	57	-8	79	57	152	83	773	1.5
Colombia	187	195	168	302	187	380	440	801	519	626	988	4,605	9.1
Ecuador	250	154	178	149	146	173	216	175	158	228	189	1,765	3.5
Paraguay	88	108	77	78	82	61	57	51	22	51	56	642	1.3
Peru	328	393	498	445	398	449	489	497	473	477	468	4,585	9.1
Uruguay	34	34	24	22	17	15	13	17	22	15	21	201	0.4
Venezuela	38	9	42	44	76	44	57	81	45	49	58	505	1.0
South America	**2,349**	**2,094**	**2,083**	**1,879**	**1,712**	**2,289**	**2,226**	**2,929**	**2,316**	**2,521**	**2,640**	**22,689**	**44.9**
Mexico	285	105	44	36	-56	73	133	99	116	189	247	985	1.9
LAC	**5,615**	**4,658**	**4,627**	**4,826**	**3,909**	**5,174**	**4,609**	**5,437**	**5,608**	**5,664**	**6,026**	**50,538**	**100.0**

12.3 | Official Development Assistance, net
millions of US dollars and share of total bilateral assistance

		LAC Region			Caribbean			Central America & Mexico			South America		
	Rank	Donor	Assistance	% total	Donor	Assistance	% total	Donor	Assistance	% total	Donor	Assistance	% total
2006	1	United States	1,811	39.7	United States	273	46.7	United States	406	25.2	United States	1,132	48.0
	2	Spain	673	14.8	Canada	119	20.3	Spain	335	20.8	Spain	287	12.2
	3	Japan	424	9.3	Spain	51	8.7	Japan	272	16.9	Germany	234	9.9
	4	Germany	356	7.8	France	41	6.9	Germany	98	6.1	France	147	6.2
2005	1	United States	1,422	33.8	United States	215	32.7	United States	400	25.8	United States	807	40.4
	2	Spain	508	12.1	Canada	133	20.2	Japan	221	14.2	Germany	259	13.0
	3	Japan	405	9.6	United Kingdom	92	14.1	Spain	219	14.1	Spain	242	12.1
	4	Germany	376	8.9	France	86	13.1	Germany	107	6.9	Japan	174	8.7
2004	1	United States	1,276	30.4	United States	159	29.6	United States	387	22.7	United States	730	37.4
	2	Germany	614	14.6	Canada	72	13.5	Germany	374	21.9	Germany	224	11.5
	3	Spain	577	13.8	Spain	67	12.5	Spain	300	17.6	Spain	210	10.8
	4	Japan	306	7.3	Japan	54	10.0	France	118	6.9	Japan	149	7.6
2003	1	United States	1,626	38.9	United States	129	25.9	United States	328	25.7	United States	1,170	48.5
	2	Japan	459	11.0	Netherlands	105	21.2	Germany	210	16.5	Japan	274	11.4
	3	Spain	450	10.8	United Kingdom	59	11.8	Spain	172	13.5	Spain	237	9.8
	4	Germany	435	10.4	Japan	54	10.9	Japan	131	10.2	Germany	211	8.8
2002	1	United States	1,069	29.6	United Kingdom	116	20.1	United States	357	31.8	United States	609	31.9
	2	Japan	590	16.3	Netherlands	112	19.4	Japan	184	16.4	Japan	315	16.5
	3	Spain	367	10.2	United States	103	17.9	Spain	136	12.1	Germany	206	10.8
	4	Germany	324	9.0	Japan	91	15.7	Germany	102	9.1	Spain	178	9.3
2001	1	United States	1,099	28.2	United States	133	28.1	Spain	496	30.4	United States	537	30.0
	2	Japan	736	18.9	United Kingdom	77	16.3	United States	429	26.3	Japan	434	24.3
	3	Spain	650	16.7	Netherlands	74	15.7	Japan	231	14.2	Germany	190	10.6
	4	Germany	309	7.9	Japan	70	14.7	Germany	107	6.5	Netherlands	148	8.3
2000	1	Japan	785	25.9	Netherlands	203	36.8	United States	262	26.2	Japan	554	37.4
	2	United States	609	20.1	United Kingdom	96	17.4	Japan	165	16.5	United States	276	18.6
	3	Germany	309	10.2	United States	71	12.8	Spain	104	10.4	Germany	198	13.3
	4	Netherlands	307	10.1	Japan	67	12.1	Sweden	98	9.8	Spain	111	7.5
1999	1	Japan	800	24.3	United Kingdom	163	25.7	United States	216	19.4	Japan	535	34.8
	2	United States	610	18.6	Netherlands	146	23.0	Japan	203	18.2	United States	279	18.1
	3	Germany	362	11.0	United States	115	18.1	Germany	131	11.7	Germany	218	14.2
	4	Spain	276	8.4	Japan	62	9.8	Spain	124	11.1	Spain	103	6.7
1998	1	Japan	541	17.1	Netherlands	187	26.5	United States	157	17.4	Japan	384	24.7
	2	United States	493	15.6	United Kingdom	131	18.6	Germany	131	14.5	Germany	290	18.7
	3	Netherlands	433	13.7	Italy	92	13.0	Spain	127	14.1	United States	255	16.4
	4	Germany	427	13.5	United States	81	11.5	Netherlands	93	10.3	Netherlands	153	9.9
1997	1	Japan	704	21.3	United Kingdom	212	29.5	Japan	286	28.8	Japan	341	21.5
	2	United States	541	16.4	Netherlands	207	28.8	United States	156	15.7	United States	318	20.0
	3	Germany	437	13.2	Japan	77	10.7	Germany	122	12.2	Germany	310	19.5
	4	Netherlands	430	13.0	United States	67	9.3	Spain	92	9.3	Netherlands	142	8.9
1996	1	Japan	981	24.5	Netherlands	247	41.5	Germany	504	31.5	Japan	428	23.6
	2	Germany	821	20.5	United States	81	13.6	Japan	482	30.2	Germany	321	17.7
	3	Netherlands	480	12.0	Japan	71	11.9	United States	107	6.7	Spain	216	11.9
	4	United States	355	8.9	United Kingdom	52	8.8	Spain	97	6.1	United States	167	9.2

12.4 | Aid Dependency

	Aid per Capita US$		Aid as % of GNI		Aid as % of Gross Capital Formation		Aid as % of Imports of Goods and Services		Aid as % of Central Government Expenditure	
	2004	2006	2004	2006	2004	2006	2004	2006	2004	2006
Antigua and Barbuda	20	39	0.2	0.4	0.4	.	0.3	.	.	.
Aruba	-114	.	.	.	.	.	-0.3	.	.	.
Bahamas	15	.	.	.	.	.	0.1	.	0.5	.
Barbados	99	-2	1.1	.	5.4	.	1.4	.	3.0	.
Belize	27	26	0.8	0.7	4.3	3.3	1.0	0.9	.	.
Bermuda	1	.	.	.	.	.	.	.	.	.
Cayman Islands	9	.	.	.	.	.	.	.	.	.
Cuba	9	7	.	.	.	.	.	.	.	.
Dominica	409	267	11.5	.	37.6	.	13.8	.	.	.
Dominican Republic	9	6	0.5	0.2	1.9	0.8	0.8	0.4	2.7	1.0
Grenada	145	248	3.9	.	8.1	.	4.0	.	.	.
Guyana	181	234	19.8	20.1	72.2	.	15.9	16.4	.	.
Haiti	28	62	6.6	13.4	24.7	40.6	16.7	27.7	.	.
Jamaica	31	14	1.0	0.4	3.0	1.1	1.4	0.5	2.5	0.9
Netherlands Antilles	116	.	.	.	.	.	0.7	.	.	.
St. Kitts and Nevis	-3	107	-0.0	.	-0.1	.	-0.0	.	.	.
St. Lucia	-134	111	-3.0	.	-12.2	.	-3.6	.	.	.
St. Vincent and Grenadines	88	39	2.7	.	7.8	.	3.4	.	.	.
Suriname	53	140	1.7	3.1	7.2	.	2.2	4.7	.	.
Trinidad and Tobago	-2	10	-0.0	0.1	-0.1	.	-0.0	.	-0.1	.
Caribbean										
Costa Rica	3	5	0.1	0.1	0.3	0.4	0.2	0.2	.	0.5
El Salvador	33	23	1.4	0.9	8.5	5.2	2.8	1.7	70.4	38.2
Guatemala	18	37	0.8	1.4	4.1	7.4	2.5	3.6	7.3	11.9
Honduras	97	84	9.2	6.6	28.7	19.3	13.3	9.0	41.3	30.3
Nicaragua	229	132	28.9	14.2	98.6	47.0	40.1	18.0	164.9	71.8
Panama	8	9	0.2	0.2	0.9	0.9	0.2	0.2	.	.
Central America										
Argentina	2	3	0.1	0.1	0.3	0.2	0.2	0.2	0.3	.
Bolivia	85	62	9.2	5.4	79.6	43.1	27.6	14.5	32.2	21.2
Brazil	1	0	0.0	0.0	0.1	0.0	0.2	0.1	.	.
Chile	4	5	0.1	0.1	0.3	0.3	0.1	0.1	0.3	0.3
Colombia	12	22	0.5	0.7	2.3	2.7	2.1	2.6	2.0	2.5
Ecuador	12	14	0.5	0.5	2.1	2.0	1.4	1.2	.	.
Paraguay	4	9	0.3	0.6	1.5	2.9	0.6	0.9	.	3.6
Peru	18	17	0.7	0.6	3.6	2.5	2.9	1.7	4.1	.
Uruguay	7	6	0.2	0.1	1.3	0.7	0.5	0.3	0.6	0.4
Venezuela	2	2	0.0	0.0	0.2	0.1	0.2	0.1	0.2	.
South America										
Mexico	1	2	0.0	0.0	0.1	0.1	0.0	0.1	.	.
LAC										

12.5 | Argentina
Development Assistance, Net - millions of $US

Donor	1996	1997	1998	1999	2000	2001	2002	2003	2004	2005	2006	1997-2006	Share of 10-year LAC total (%)
Australia	.	.	.	.	0.0	0.0	0.0	.	0.0	.	.	0.1	0.0
Austria	0.4	0.2	0.3	0.2	0.1	0.1	0.1	0.1	0.1	0.1	0.1	1.6	0.2
Belgium	0.9	1.1	0.9	0.8	0.5	0.5	0.3	0.4	0.5	0.4	0.3	5.7	0.6
Canada	1.1	1.4	0.9	0.9	1.1	0.7	2.1	2.6	2.3	3.5	1.5	17.1	1.8
Denmark	0.7	0.1	.	-0.3	-0.6	0.0	0.0	.	.	.	.	-0.8	n.m.
Finland	0.0	0.1	0.1	0.0	0.1	0.1	0.0	0.1	0.2	0.2	0.3	1.2	0.1
France	7.8	6.6	7.5	7.6	7.5	5.9	11.7	10.5	13.6	12.3	15.9	99.2	10.4
Germany	10.3	10.8	18.0	11.6	7.4	9.2	13.1	16.9	10.9	13.0	10.9	121.7	12.8
Greece	.	0.0	0.0	.	.	.	0.0	0.0	0.1	0.3	0.2	0.7	0.1
Ireland	0.0	0.2	0.2	0.2	0.1	.	0.2	0.2	0.2	0.2	0.2	1.6	0.2
Italy	7.0	-5.1	-13.9	-18.6	-11.7	-19.8	-1.6	2.9	4.0	21.6	26.5	-15.6	n.m.
Japan	19.0	22.8	18.9	37.0	37.3	16.5	12.9	11.6	9.3	11.0	8.0	185.1	19.5
Luxembourg	0.2	0.1	0.4	0.1	0.2	.	0.2	0.1	0.1	0.1	0.2	1.5	0.2
Netherlands	1.3	0.7	0.2	0.1	0.2	0.5	0.3	0.2	1.0	0.3	0.1	3.6	0.4
New Zealand	0.0	0.1	0.1	0.1	0.1	0.2	0.2	0.2	0.3	0.3	0.2	1.8	0.2
Norway	0.0	.	.	0.0	0.0	0.0	0.1	0.4	0.0	.	0.0	0.6	0.1
Portugal	0.0	0.0	.	.	.	0.1	0.5	.	0.1	0.0	0.1	0.9	0.1
Spain	34.1	16.8	-5.9	-9.2	-6.5	-3.9	9.9	41.2	33.4	12.3	13.8	101.8	10.7
Sweden	1.6	0.6	0.6	0.1	0.2	0.2	0.2	0.3	0.3	0.4	0.4	3.2	0.3
Switzerland	0.3	0.1	0.2	0.2	0.2	0.2	0.1	0.3	0.3	0.3	0.3	2.2	0.2
United Kingdom	0.3	0.2	0.2	0.3	9.5	0.0	.	.	.	.	.	10.2	1.1
United States	.	.	0.3	0.4	-2.5	-0.5	1.6	10.4	1.8	1.4	2.0	14.9	1.6
Non-DAC Bilateral Donors	9.9	17.4	4.6	4.6	7.5	3.5	31.4	4.8	0.6	-0.5	-0.7	73.1	7.7
Bilateral Donors	**94.9**	**74.3**	**33.5**	**35.9**	**51.0**	**13.6**	**83.3**	**103.0**	**79.1**	**77.3**	**80.3**	**631.2**	**66.5**
European Commission	18.5	13.9	23.7	28.4	10.3	129.9	4.8	4.8	6.7	6.0	24.6	253.0	26.6
GFATM	.	.	.	.	.	.	.	2.8	5.3	3.2	1.8	13.1	1.4
Global Environment Facility	.	0.3	0.1	0.8	0.4	0.6	1.5	0.8	1.8	5.1	4.7	16.1	1.7
IDB Special Fund	9.1	3.1	11.6	2.5	-14.2	-4.4	-10.8	-10.0	-5.3	0.3	-3.8	-31.0	n.m.
Montreal Protocol	.	4.2	4.4	4.2	1.7	2.4	0.1	1.1	1.8	0.6	2.4	22.8	2.4
UNDP	1.5	0.3	0.6	1.1	-0.5	.	0.3	0.2	-0.0	0.6	0.8	3.3	0.3
UNFPA	0.2	0.1	0.1	0.1	.	0.0	0.3	0.2	0.4	0.5	0.6	2.1	0.2
UNHCR	2.0	2.0	2.0	1.2	1.0	0.9	0.8	0.6	0.7	0.8	0.8	10.9	1.2
UNICEF	2.5	1.8	1.6	1.1	1.0	1.1	0.6	0.3	0.4	0.6	0.6	9.1	1.0
UNTA	2.1	2.4	1.7	2.1	2.1	1.9	0.9	2.2	1.9	2.4	1.3	19.0	2.0
Multilateral Donors	**35.9**	**28.0**	**45.7**	**41.4**	**1.8**	**132.4**	**-1.5**	**2.9**	**13.9**	**20.0**	**33.8**	**318.4**	**33.5**
Total Assistance	**130.8**	**102.3**	**79.2**	**77.3**	**52.8**	**146.0**	**81.8**	**105.9**	**93.0**	**97.3**	**114.1**	**949.6**	**100.0**

12.6 | Barbados
Development Assistance, Net - millions of $US

Donor	1996	1997	1998	1999	2000	2001	2002	2003	2004	2005	2006	1997-2006	Share of 10-year LAC total (%)
Australia	.	.	.	.	0.0	0.0	.	0.0	0.1	0.0	0.1	0.2	0.4
Austria	0.0	0.0	0.0	0.0	.	.	.	.	.	.	.	0.0	0.0
Belgium	0.0	0.0	.	.	.	.	.	.	.	.	.	0.0	0.0
Canada	0.1	0.2	0.1	0.2	0.1	0.1	0.3	0.3	0.2	1.2	0.2	2.9	4.3
Finland	-0.2	-0.1	-0.0	.	.	.	.	.	.	.	.	-0.2	n.m.
France	0.1	0.0	.	0.0	0.0	0.0	0.1	0.2	0.2	0.2	0.2	1.0	1.5
Germany	0.0	0.1	0.1	0.1	0.0	0.1	0.0	0.0	0.0	0.0	0.0	0.5	0.7
Greece	.	.	.	.	.	.	.	.	.	.	0.0	0.0	0.0
Japan	0.1	0.1	0.2	0.3	0.3	0.4	0.4	0.9	0.8	0.6	0.1	4.1	6.1
Netherlands	0.2	0.3	0.1	.	.	0.2	0.0	0.0	0.0	0.0	.	0.7	1.0
New Zealand	0.0	0.0	.	0.0	0.0	.	0.0	0.0	0.0	0.0	0.0	0.2	0.2
Norway	.	.	.	0.1	0.1	-0.0	.	.	.	.	.	0.1	0.2
Spain	.	.	.	.	0.0	0.0	0.0	0.0	0.0	0.0	0.0	0.1	0.2
Switzerland	.	.	.	0.0	.	.	.	.	.	.	.	0.0	0.0
United Kingdom	0.4	0.4	0.3	0.7	0.2	0.3	1.2	0.2	0.3	2.4	0.0	6.1	9.2
United States	-1.0	-1.0	-0.3	0.0	0.3	1.8	0.6	0.7	0.9	1.5	2.4	7.0	10.6
Non-DAC Bilateral Donors	0.0	0.0	0.0	0.0	0.0	0.0	0.1	0.0	.	0.1	0.1	0.3	0.5
Bilateral Donors	**-0.2**	**0.1**	**0.5**	**1.4**	**1.1**	**2.9**	**2.9**	**2.4**	**2.6**	**6.1**	**3.2**	**23.1**	**34.9**
Caribbean Development Bank	.	-1.6	-2.0	-1.8	-1.5	-1.0	-0.4	-0.6	-0.5	-0.2	-0.2	-9.7	n.m.
European Commission	5.7	5.7	17.4	-1.0	1.9	-2.2	1.9	19.1	27.7	-7.1	-4.2	59.0	89.3
IDB Special Fund	-1.5	-1.5	-1.5	-1.5	-1.6	-1.5	-1.4	-1.5	-1.5	-1.5	-1.4	-14.9	n.m.
UNDP	0.1	0.2	0.1	.	0.0	.	.	0.0	0.4	0.3	0.0	1.0	1.5
UNFPA	.	0.0	.	.	.	.	.	.	.	.	.	0.0	0.1
UNICEF	.	1.0	0.9	.	.	.	.	.	.	.	1.8	3.8	5.7
UNTA	0.2	0.3	0.3	0.7	0.4	0.7	0.4	0.3	0.2	0.3	0.1	3.6	5.4
World Food Programme	.	.	.	.	.	.	.	.	.	.	0.2	0.2	0.3
Multilateral Donors	**4.4**	**4.2**	**15.2**	**-3.6**	**-0.8**	**-4.0**	**0.4**	**17.3**	**26.3**	**-8.2**	**-3.7**	**43.0**	**65.1**
Total Assistance	**4.2**	**4.3**	**15.7**	**-2.1**	**0.2**	**-1.1**	**3.3**	**19.7**	**28.8**	**-2.2**	**-0.6**	**66.1**	**100.0**

12.7 | Belize
Development Assistance, Net - millions of $US

Donor	1996	1997	1998	1999	2000	2001	2002	2003	2004	2005	2006	1997-2006	Share of 10-year LAC total (%)
Australia	.	.	.	.	.	.	.	.	.	.	0.0	0.0	0.0
Austria	.	.	.	.	.	.	.	0.0	.	0.0	0.0	0.1	0.0
Canada	0.3	0.2	0.2	0.3	0.2	0.5	0.5	0.8	0.7	0.8	0.3	4.4	2.6
Denmark	-0.0	.	.	.	.	.	.	-0.0	.	.	.	-0.0	n.m.
Finland	.	.	.	0.0	.	.	.	0.0	0.0	0.0	0.0	0.1	0.1
France	.	.	.	.	.	0.5	.	.	.	0.0	.	0.5	0.3
Germany	0.1	0.1	0.1	0.1	0.2	0.1	0.1	0.1	0.1	0.0	0.0	1.0	0.6
Greece	.	.	.	.	.	.	.	.	.	.	0.0	0.0	0.0
Ireland	0.1	0.1	0.2	0.1	0.3	.	0.2	0.4	0.3	0.3	0.3	2.2	1.3
Italy	.	.	.	.	.	.	.	.	.	0.8	.	0.8	0.5
Japan	0.2	0.3	0.6	0.3	0.7	0.6	0.8	0.7	1.1	1.9	1.6	8.7	5.0
Luxembourg	.	.	.	.	.	0.0	.	.	.	.	.	0.0	0.0
Netherlands	0.3	0.3	0.2	0.0	0.0	0.4	0.3	0.4	.	0.4	.	2.0	1.2
New Zealand	0.0	0.0	.	0.0	.	0.0	.	.	.	0.0	0.0	0.1	0.1
Norway	.	.	.	.	0.2	0.0	0.1	0.1	0.0	.	.	0.5	0.3
Spain	-0.6	-0.4	-0.1	0.1	0.1	0.1	-0.2	-0.0	0.2	0.3	0.0	0.1	0.0
Sweden	.	.	0.0	0.0	.	.	.	.	.	.	0.0	0.1	0.0
Switzerland	.	.	0.0	.	0.0	.	0.1	.	.	.	.	0.1	0.1
United Kingdom	6.6	1.7	1.8	37.0	1.7	6.9	11.7	0.7	0.4	2.0	0.4	64.2	37.1
United States	5.0	.	-0.5	-0.7	-0.5	1.0	-4.5	1.0	1.1	0.9	1.0	-1.1	n.m.
Non-DAC Bilateral Donors	5.1	4.4	3.8	0.1	0.6	0.5	3.9	-0.1	-0.6	-0.9	-0.7	11.0	6.3
Bilateral Donors	**17.1**	**6.9**	**6.4**	**37.5**	**3.5**	**10.7**	**13.0**	**4.0**	**3.2**	**6.6**	**3.0**	**94.7**	**54.7**
Arab Agencies	0.3	0.3	0.3	0.0	-0.1	0.1	1.5	0.4	-0.0	-0.3	-0.4	2.0	1.2
Caribbean Development Bank	.	0.1	0.7	-1.0	3.2	2.4	3.7	0.7	2.3	2.9	0.1	15.1	8.7
European Commission	0.8	4.4	5.1	7.1	6.8	5.8	2.4	5.1	0.0	1.1	3.2	40.9	23.6
GFATM	.	.	.	.	.	.	.	.	0.3	0.2	0.4	1.0	0.6
Global Environment Facility	.	.	.	0.3	.	0.3	.	0.3	0.3	0.2	.	1.3	0.8
IDB Special Fund	0.2	0.4	0.8	0.4	0.1	0.7	0.3	0.5	0.8	0.3	0.4	4.7	2.7
IFAD	-0.3	-0.1	-0.1	-0.1	-0.1	0.2	-0.1	-0.1	-0.1	-0.1	.	-0.9	n.m.
UNDP	0.1	0.2	0.2	0.1	0.0	-0.0	0.1	0.0	0.1	0.0	0.0	0.7	0.4
UNFPA	0.1	0.1	0.0	0.0	0.0	.	0.1	0.1	.	.	.	0.3	0.2
UNHCR	1.2	0.9	0.5	0.9	.	.	.	.	.	.	.	2.3	1.3
UNICEF	0.8	0.6	0.8	0.6	0.6	0.7	0.5	0.6	0.7	0.9	0.7	6.6	3.8
UNTA	0.3	0.4	0.4	0.6	0.6	0.6	0.7	0.3	0.2	0.3	0.1	4.2	2.4
World Food Programme	.	.	.	.	0.1	0.2	.	.	.	.	.	0.3	0.1
Multilateral Donors	**3.5**	**7.2**	**8.8**	**8.8**	**11.2**	**10.9**	**9.3**	**7.8**	**4.5**	**5.4**	**4.6**	**78.5**	**45.3**
Total Assistance	**20.6**	**14.1**	**15.2**	**46.3**	**14.7**	**21.6**	**22.2**	**11.9**	**7.7**	**12.0**	**7.6**	**173.2**	**100.0**

12.8 | Bolivia
Development Assistance, Net - millions of $US

Donor	1996	1997	1998	1999	2000	2001	2002	2003	2004	2005	2006	1997-2006	Share of 10-year LAC total (%)
Australia	.	.	0.1	.	.	0.0	.	0.0	.	.	.	0.1	0.0
Austria	4.1	3.0	2.5	3.3	3.0	63.2	0.3	0.3	0.3	0.2	0.2	76.4	1.1
Belgium	59.9	6.2	24.3	12.6	9.3	9.5	19.1	14.2	17.3	10.3	10.5	133.4	2.0
Canada	12.5	13.5	7.2	6.0	5.7	8.8	14.6	12.1	11.9	14.9	17.0	111.6	1.7
Denmark	15.2	14.7	18.5	21.4	20.9	26.4	30.6	28.7	28.5	26.2	25.9	241.6	3.6
Finland	0.3	0.6	0.4	0.3	0.2	0.3	0.5	0.8	0.9	0.3	0.4	4.6	0.1
France	44.6	13.9	12.2	13.8	8.3	8.4	33.9	11.6	17.8	16.5	39.8	176.2	2.6
Germany	104.1	47.5	61.9	58.8	45.3	51.7	71.9	43.8	75.3	51.4	47.0	554.7	8.3
Ireland	0.1	0.1	0.1	0.0	0.1	0.0	0.4	0.1	0.2	0.1	0.5	1.6	0.0
Italy	6.1	7.9	3.5	9.1	1.8	-0.4	4.6	2.9	9.5	4.6	3.6	47.1	0.7
Japan	98.0	65.0	41.4	41.5	43.7	65.9	37.5	32.3	50.8	40.6	100.4	519.1	7.8
Luxembourg	0.9	0.1	0.4	0.1	0.1	0.1	0.4	1.1	0.6	1.1	1.0	5.0	0.1
Netherlands	57.1	59.8	67.6	27.2	33.3	73.3	62.6	50.3	48.1	46.7	34.4	503.2	7.5
New Zealand	.	0.0	.	.	.	.	0.0	0.0	0.0	.	.	0.1	0.0
Norway	3.0	3.8	4.0	3.5	2.8	3.2	3.3	3.8	3.4	3.7	3.6	35.1	0.5
Portugal	.	.	.	.	.	.	.	.	0.0	.	.	0.0	0.0
Spain	38.9	12.6	43.3	14.8	22.4	29.7	30.8	51.6	54.5	66.7	51.6	378.0	5.6
Sweden	20.0	20.1	13.2	13.2	18.8	20.2	16.4	23.5	29.0	20.8	17.9	193.1	2.9
Switzerland	22.8	13.3	14.2	11.8	10.6	10.6	13.4	14.3	20.9	18.0	14.0	141.0	2.1
United Kingdom	9.3	8.6	9.3	47.1	12.6	45.6	14.2	13.1	50.8	-24.3	8.7	185.6	2.8
United States	94.0	163.0	92.3	112.9	97.4	119.1	127.7	248.3	137.6	139.6	193.1	1,430.9	21.4
Non-DAC Bilateral Donors	0.4	0.3	0.3	0.4	0.2	0.7	0.6	0.9	0.8	4.6	4.7	13.4	0.2
Bilateral Donors	**591.3**	**453.8**	**416.5**	**397.7**	**336.3**	**536.5**	**482.8**	**553.8**	**558.1**	**441.9**	**574.4**	**4,751.8**	**71.0**
Arab Agencies	-0.3	-0.7	-1.2	3.0	2.0	4.0	-0.9	-0.8	-1.0	-0.2	0.5	4.8	0.1
European Commission	35.2	36.3	29.6	30.1	25.4	26.7	22.6	73.1	36.6	39.4	52.0	371.8	5.6
GFATM	.	.	.	.	.	.	.	.	3.4	2.4	5.9	11.7	0.2
Global Environment Facility	.	1.6	0.5	0.2	.	0.4	1.6	1.3	1.9	2.7	1.2	11.3	0.2
IDB Special Fund	68.3	70.4	84.8	59.7	60.0	71.7	92.4	178.6	82.1	100.5	42.4	842.5	12.6
IFAD	3.7	2.8	0.5	0.4	0.4	-0.8	-1.0	1.5	0.5	0.6	0.2	5.0	0.1
Intern'l Dev. Association	96.9	132.2	81.9	73.9	50.6	89.8	98.1	138.3	117.7	63.0	23.3	868.8	13.0
Nordic Development Fund	0.3	0.1	0.1	2.6	1.2	1.8	1.5	2.4	0.7	8.6	4.2	22.9	0.3
SAF+ESAF (IMF)	17.3	-11.2	5.1	-10.5	-14.8	-6.4	-27.4	-28.7	-40.6	-36.4	-132.1	-303.0	n.m.
UNDP	0.3	1.4	0.7	2.2	1.4	1.2	1.0	1.8	1.4	0.9	1.1	13.1	0.2
UNFPA	1.9	2.2	1.4	1.0	1.1	2.7	3.2	2.2	2.6	1.5	1.6	19.6	0.3
UNHCR	0.2	0.2	0.2	.	.	.	.	.	.	.	.	0.4	0.0
UNICEF	9.9	2.2	2.1	1.3	1.1	1.4	1.2	1.2	2.1	1.8	1.5	15.8	0.2
UNTA	1.0	2.0	1.7	1.9	1.7	2.3	2.0	2.0	2.1	2.2	1.5	19.4	0.3
World Food Programme	1.7	6.2	4.4	4.5	5.7	2.7	2.8	2.6	2.2	3.2	2.9	37.2	0.6
Multilateral Donors	**236.3**	**245.6**	**211.5**	**170.2**	**135.7**	**197.7**	**197.1**	**375.5**	**211.6**	**190.1**	**6.3**	**1,941.2**	**29.0**
Total Assistance	**827.5**	**699.4**	**628.0**	**567.9**	**472.0**	**734.2**	**679.8**	**929.3**	**769.7**	**631.9**	**580.7**	**6,692.9**	**100.0**

12.9 | Brazil
Development Assistance, Net - millions of $US

Donor	1996	1997	1998	1999	2000	2001	2002	2003	2004	2005	2006	1997-2006	Share of 10-year LAC total (%)
Australia	.	.	0.0	0.0	0.1	0.1	0.1	0.5	0.6	0.4	0.2	2.0	0.1
Austria	2.6	2.2	2.0	2.0	1.7	1.9	1.8	1.6	1.7	2.0	2.8	19.7	1.0
Belgium	5.0	5.3	4.9	3.7	4.7	2.7	2.9	3.8	4.8	4.5	4.4	41.6	2.1
Canada	3.1	3.7	3.4	3.5	3.2	4.0	6.0	8.1	9.1	8.6	7.1	56.9	2.9
Denmark	5.6	-2.4	0.2	.	0.0	1.6	0.4	-0.0	-0.0	-0.0	.	-0.3	n.m.
Finland	0.3	0.4	0.5	0.3	0.2	0.3	1.4	1.5	1.7	0.2	0.3	6.7	0.3
France	12.8	18.4	4.3	21.1	23.7	14.6	20.5	31.0	31.1	28.7	30.9	224.3	11.4
Germany	39.3	51.7	57.7	47.6	49.5	47.0	31.9	49.2	51.9	77.0	65.6	529.1	26.8
Greece	.	0.0	0.0	0.0	.	.	0.0	0.1	0.1	1.0	0.7	1.9	0.1
Ireland	0.8	0.9	0.8	1.2	0.9	1.5	1.7	1.0	1.2	1.3	1.6	12.1	0.6
Italy	20.8	9.2	4.0	3.4	1.7	5.5	3.3	5.4	12.6	1.5	8.1	54.8	2.8
Japan	65.5	61.8	104.6	149.4	169.6	106.1	117.6	92.2	41.7	30.8	-13.0	860.7	43.7
Luxembourg	0.5	1.0	0.9	0.6	1.1	1.0	0.5	1.2	1.1	1.2	1.8	10.5	0.5
Netherlands	21.3	18.0	18.9	0.2	2.0	15.2	14.7	13.5	16.3	15.4	2.0	116.2	5.9
New Zealand	0.2	0.2	0.1	0.2	0.2	0.2	0.2	0.2	0.2	0.3	0.2	2.1	0.1
Norway	2.1	1.9	2.1	2.0	2.3	2.4	2.9	3.9	3.1	2.8	2.8	26.1	1.3
Portugal	0.8	0.3	0.9	0.9	0.6	0.9	1.3	0.4	0.9	1.1	1.2	8.5	0.4
Spain	6.0	6.7	6.1	5.4	5.6	6.5	6.2	7.1	9.9	10.2	17.2	80.9	4.1
Sweden	2.6	2.6	2.0	1.6	1.6	2.1	2.0	2.1	2.5	2.4	3.2	22.0	1.1
Switzerland	2.3	1.8	2.7	1.5	1.8	1.9	2.8	4.2	3.3	4.5	4.0	28.5	1.4
United Kingdom	6.3	9.0	11.6	11.6	9.8	12.1	16.6	13.5	11.1	6.5	1.6	103.4	5.2
United States	-7.0	.	-8.8	-157.8	-57.9	-70.8	-37.1	-56.1	-57.5	-25.9	-67.9	-539.7	n.m.
Non-DAC Bilateral Donors	-2.0	-0.3	1.1	1.1	1.5	1.0	1.0	1.6	1.5	1.3	1.3	11.3	0.6
Bilateral Donors	**188.8**	**192.7**	**220.0**	**99.5**	**224.0**	**157.8**	**198.6**	**185.8**	**148.7**	**175.9**	**76.1**	**1,679.1**	**85.2**
European Commission	30.5	17.0	17.7	30.2	17.0	69.7	15.4	21.5	7.3	17.1	8.6	221.4	11.2
Global Environment Facility	.	10.8	0.6	1.4	0.9	10.0	2.7	2.0	9.4	17.5	8.1	63.3	3.2
IDB Special Fund	20.4	33.3	27.2	-13.4	-14.6	-15.7	-20.5	-21.7	-16.4	-24.7	-20.3	-86.9	n.m.
Montreal Protocol	.	3.0	4.1	0.9	0.0	.	.	.	.	.	.	8.1	0.4
UNDP	3.0	1.9	0.9	0.3	-0.4	0.3	0.4	1.0	1.1	0.7	1.0	7.1	0.4
UNFPA	1.8	2.2	2.4	1.3	0.9	1.2	0.9	0.7	0.9	1.1	1.3	12.7	0.6
UNHCR	1.8	1.6	1.5	.	.	.	.	.	0.3	1.6	2.0	7.1	0.4
UNICEF	21.9	4.8	6.4	1.7	1.3	1.6	1.2	1.1	1.7	2.7	2.2	24.8	1.3
UNTA	2.0	3.5	2.1	2.6	3.1	3.8	3.8	3.9	4.1	3.7	3.4	34.0	1.7
Multilateral Donors	**81.2**	**77.9**	**62.8**	**25.0**	**8.2**	**71.0**	**3.8**	**8.4**	**8.4**	**19.7**	**6.4**	**291.5**	**14.8**
Total Assistance	**270.1**	**270.6**	**282.8**	**124.5**	**232.3**	**228.8**	**202.4**	**194.2**	**157.1**	**195.5**	**82.4**	**1,970.6**	**100.0**

12.10 | Chile
Development Assistance, Net - millions of $US

Donor	1996	1997	1998	1999	2000	2001	2002	2003	2004	2005	2006	1997-2006	Share of 10-year LAC total (%)
Australia	0.1	0.2	.	.	0.0	0.0	.	0.0	0.0	0.1	0.1	0.5	0.1
Austria	1.5	0.3	0.3	0.7	0.3	0.3	0.2	0.2	0.1	0.1	0.1	2.5	0.3
Belgium	4.8	3.8	3.6	3.2	2.5	2.6	2.4	3.5	2.2	1.9	0.8	26.4	3.4
Canada	1.5	1.3	1.1	0.8	0.8	0.7	1.6	2.8	3.5	3.8	2.5	18.9	2.5
Denmark	0.4	0.1	.	0.2	0.8	0.0	0.0	0.0	.	0.0	.	1.1	0.1
Finland	-0.5	-0.5	-0.6	-0.7	-0.6	0.1	0.1	0.1	0.1	0.1	0.1	-1.8	n.m.
France	43.5	17.4	11.3	9.1	8.5	8.0	11.8	12.9	15.1	14.4	9.9	118.4	15.3
Germany	43.0	33.8	39.6	29.6	21.9	18.0	18.7	31.0	27.4	35.2	36.3	291.5	37.7
Greece	.	.	0.1	.	.	.	.	0.0	0.0	0.0	0.0	0.2	0.0
Ireland	.	.	0.0	0.0	0.0	0.0	0.2	0.1	0.3	0.2	0.2	1.0	0.1
Italy	11.9	1.4	0.8	-0.8	0.6	-0.2	-0.6	-0.7	-0.4	-1.3	-1.1	-2.3	n.m.
Japan	52.9	43.2	32.6	23.7	21.4	21.9	-39.6	7.1	-34.6	10.6	8.1	94.3	12.2
Luxembourg	1.6	2.2	2.7	2.1	1.3	0.7	1.7	0.7	1.0	0.5	0.4	13.3	1.7
Netherlands	8.3	8.5	5.6	0.7	0.6	4.0	3.3	1.3	1.4	0.8	0.1	26.2	3.4
New Zealand	0.2	0.2	0.2	0.2	0.2	0.2	0.3	0.5	0.6	0.4	0.2	2.9	0.4
Norway	1.3	1.2	1.1	0.6	0.7	0.8	0.5	0.6	3.9	0.2	0.0	9.5	1.2
Portugal	0.0	.	.	.	.	0.1	0.1	0.1	0.1	0.1	0.1	0.4	0.0
Spain	4.7	-3.3	-4.0	-4.8	-1.6	-2.9	1.7	2.0	3.4	4.1	4.3	-1.1	n.m.
Sweden	5.3	3.0	1.6	1.7	2.2	2.3	0.9	0.8	0.8	2.4	0.3	16.0	2.1
Switzerland	2.5	1.1	2.3	1.2	0.4	1.3	1.1	1.2	1.7	1.1	1.2	12.5	1.6
United Kingdom	3.0	2.4	1.7	1.2	0.2	.	0.3	0.4	1.1	1.1	0.9	9.0	1.2
United States	-3.0	-3.0	-4.6	-5.2	-19.1	-18.1	-18.4	-3.0	-1.7	-0.1	-0.3	-73.7	n.m.
Non-DAC Bilateral Donors	.	0.6	0.6	0.7	0.6	0.6	0.5	0.8	1.0	1.1	1.0	7.3	0.9
Bilateral Donors	**182.7**	**113.7**	**95.7**	**64.2**	**41.6**	**40.2**	**-13.3**	**62.2**	**26.9**	**76.7**	**65.3**	**573.0**	**74.1**
European Commission	10.4	11.8	6.0	4.4	5.4	7.9	7.1	10.5	16.7	23.3	12.3	105.3	13.6
GFATM	.	.	.	.	.	.	.	3.5	7.8	9.2	2.2	22.7	2.9
Global Environment Facility	.	.	.	.	.	0.3	0.6	0.5	2.9	1.0	1.6	6.8	0.9
IDB Special Fund	-0.9	-1.4	-1.1	-1.2	-1.6	3.2	0.4	0.2	0.3	-0.3	0.4	-1.2	n.m.
Intern'l Dev. Association	-0.7	-0.7	-0.7	-0.7	-0.7	-0.7	-0.7	-0.7	-0.7	-0.7	-0.7	-6.9	n.m.
Montreal Protocol	.	1.0	1.4	0.4	0.8	1.2	0.1	0.1	0.1	39.3	0.1	44.4	5.7
UNDP	0.9	0.6	1.3	0.2	1.1	3.2	-4.6	0.2	0.5	0.7	0.0	3.2	0.4
UNFPA	0.4	0.1	0.2	0.1	0.1	0.1	0.2	0.1	0.2	0.2	0.2	1.3	0.2
UNHCR	0.2	0.2	0.2	.	.	.	.	.	.	.	.	0.4	0.0
UNICEF	0.8	1.7	1.8	0.9	0.8	0.8	0.6	0.6	0.5	0.5	0.4	8.5	1.1
UNTA	1.6	1.8	1.6	1.6	1.4	1.4	1.2	1.7	1.6	1.9	1.3	15.5	2.0
Multilateral Donors	**12.7**	**15.2**	**10.6**	**5.7**	**7.3**	**17.1**	**4.9**	**16.6**	**29.7**	**75.0**	**17.8**	**200.0**	**25.9**
Total Assistance	**195.4**	**128.9**	**106.3**	**69.9**	**48.9**	**57.3**	**-8.4**	**78.8**	**56.6**	**151.7**	**83.0**	**773.0**	**100.0**

12.11 | Colombia
Development Assistance, Net - millions of $US

Donor	1996	1997	1998	1999	2000	2001	2002	2003	2004	2005	2006	1997-2006	Share of 10-year LAC total (%)
Australia	0.0	0.0	0.2	0.4	0.1	0.0	0.0	0.7	1.1	1.0	0.3	3.7	0.1
Austria	1.0	0.5	0.8	0.7	0.5	0.5	0.6	0.5	0.7	1.0	0.9	6.7	0.1
Belgium	0.8	1.5	0.6	1.2	1.1	1.0	1.4	1.6	3.1	2.3	4.5	18.4	0.4
Canada	3.3	-1.2	7.1	5.7	2.4	4.8	6.1	5.7	9.2	9.1	10.6	59.5	1.3
Denmark	2.0	0.1	0.0	0.0	0.1	0.0	0.2	0.1	0.2	0.1	0.3	1.2	0.0
Finland	0.1	0.1	0.1	0.3	0.1	0.4	0.5	0.5	0.5	1.0	1.2	4.6	0.1
France	16.5	14.0	11.8	11.5	8.9	8.2	13.0	14.8	5.6	-2.0	24.4	110.1	2.4
Germany	32.2	32.0	24.3	22.4	13.1	15.0	21.4	19.3	20.6	21.5	22.4	211.9	4.6
Greece	.	.	0.1	0.1	.	.	0.0	0.0	0.0	0.0	.	0.3	0.0
Ireland	0.0	0.1	0.1	0.2	0.2	0.4	0.7	1.2	1.6	1.6	1.8	7.9	0.2
Italy	0.3	-2.7	-3.3	-2.2	-2.6	-1.5	-2.3	-3.0	2.9	-6.0	-5.2	-26.0	n.m.
Japan	36.6	35.7	29.0	24.4	8.1	7.1	4.3	-7.2	-8.4	-2.2	-5.8	84.8	1.8
Luxembourg	0.5	0.5	0.7	0.2	0.5	.	0.3	0.5	0.5	0.9	1.4	5.5	0.1
Netherlands	8.5	8.9	9.7	7.2	9.0	15.5	15.2	12.3	26.0	29.9	33.5	167.2	3.6
New Zealand	0.1	0.2	0.2	0.2	0.3	0.1	0.2	0.2	0.2	0.1	0.1	1.7	0.0
Norway	2.4	5.5	6.4	6.6	5.8	7.4	7.7	9.3	8.5	9.1	9.9	76.1	1.7
Portugal	.	0.0	.	0.0	.	.	0.0	.	.	0.0	0.0	0.1	0.0
Spain	26.6	41.1	13.2	17.1	12.6	25.1	32.4	14.4	9.6	31.0	69.0	265.4	5.8
Sweden	3.5	4.8	3.2	4.2	4.4	6.2	6.9	8.6	14.1	14.6	18.3	85.2	1.9
Switzerland	5.3	3.1	4.2	3.7	5.6	4.8	8.1	13.7	8.2	9.6	9.1	70.0	1.5
United Kingdom	3.3	4.1	4.7	4.6	3.4	2.6	3.2	2.8	2.0	1.3	0.6	29.3	0.6
United States	17.0	23.0	48.0	183.8	105.1	274.7	306.3	670.9	375.6	448.9	719.8	3,156.1	68.5
Non-DAC Bilateral Donors	0.2	0.6	0.7	0.8	0.7	0.7	1.2	1.2	1.2	1.2	1.3	9.6	0.2
Bilateral Donors	**160.0**	**171.8**	**161.5**	**293.1**	**179.1**	**373.0**	**427.3**	**768.3**	**482.9**	**573.9**	**918.3**	**4,349.3**	**94.5**
European Commission	25.3	13.3	10.5	17.7	14.6	15.7	17.4	31.4	42.7	54.9	69.8	287.9	6.3
GFATM	.	.	.	.	.	.	.	.	0.5	1.9	4.5	6.9	0.2
Global Environment Facility	.	0.5	0.5	0.4	0.6	0.5	1.8	2.8	3.6	4.1	3.8	18.6	0.4
IDB Special Fund	-7.0	3.4	-12.2	-16.3	-15.7	-16.0	-15.8	-12.8	-16.6	-18.1	-14.9	-135.0	n.m.
IFAD	-0.6	-0.5	-0.5	-0.5	-0.5	.	-0.2	.	.	.	.	-2.4	n.m.
Intern'l Dev. Association	-0.7	-0.7	-0.7	-0.7	-0.7	-0.7	-0.7	-0.7	-0.7	-0.7	-0.7	-7.1	n.m.
Montreal Protocol	.	.	.	.	0.2	0.1	0.6	1.4	0.1	0.4	-0.0	2.7	0.1
Nordic Development Fund	.	.	.	0.8	.	.	0.3	0.7	0.8	.	-0.0	2.5	0.1
UNDP	1.1	1.4	2.4	1.0	-0.2	0.2	0.4	1.1	1.4	1.3	1.4	10.2	0.2
UNFPA	0.6	0.8	0.4	0.3	0.3	0.7	0.9	0.4	1.9	1.1	1.6	8.4	0.2
UNHCR	0.1	.	0.2	0.6	1.8	3.3	4.3	4.9	.	.	.	15.0	0.3
UNICEF	5.0	2.5	2.6	1.3	1.2	1.0	0.8	0.9	1.0	1.4	1.1	13.6	0.3
UNTA	1.3	2.2	1.4	1.9	2.7	1.7	2.0	2.1	2.1	2.8	1.6	20.4	0.4
World Food Programme	1.9	0.1	1.6	2.6	3.2	0.7	0.7	0.6	0.0	2.9	1.7	14.0	0.3
Multilateral Donors	**26.9**	**22.8**	**6.0**	**8.8**	**7.4**	**7.1**	**12.4**	**32.8**	**36.6**	**51.9**	**69.7**	**255.5**	**5.5**
Total Assistance	**186.9**	**194.6**	**167.5**	**302.0**	**186.5**	**380.1**	**439.7**	**801.1**	**519.5**	**625.8**	**988.0**	**4,604.8**	**100.0**

12.12 | Costa Rica
Development Assistance, Net - millions of $US

Donor	1996	1997	1998	1999	2000	2001	2002	2003	2004	2005	2006	1997-2006	Share of 10-year LAC total (%)
Australia	.	.	0.0	.	0.0	.	.	.	.	.	.	0.1	0.0
Austria	0.2	0.5	0.3	0.1	0.3	0.3	0.2	0.3	0.1	0.0	0.0	2.2	1.9
Belgium	0.3	0.6	0.8	0.7	0.7	0.7	0.6	0.4	0.6	4.1	0.8	10.0	8.7
Canada	2.3	2.0	3.3	4.0	11.2	1.6	3.7	3.0	2.9	3.0	2.8	37.4	32.6
Denmark	1.0	3.3	7.7	1.2	0.7	0.2	0.0	.	.	.	.	13.1	11.4
Finland	.	.	.	0.1	.	0.0	0.1	0.4	0.7	1.2	1.8	4.2	3.6
France	5.1	3.6	2.3	3.0	2.7	14.2	4.8	5.8	5.8	4.9	5.4	52.3	45.6
Germany	2.2	-5.4	1.5	-2.3	1.4	0.7	3.1	8.6	8.9	5.4	7.4	29.3	25.6
Greece	.	.	.	.	.	.	.	0.0	0.0	0.0	.	0.0	0.0
Italy	-0.3	1.9	1.6	0.7	0.1	-0.5	-0.7	-0.4	-0.4	-0.4	-0.5	1.4	1.2
Japan	-17.5	-7.4	-4.0	-5.7	-6.3	-3.1	-2.8	-4.2	-5.2	-1.4	6.1	-34.1	n.m.
Luxembourg	.	.	.	0.1	.	.	.	.	0.0	.	.	0.1	0.1
Netherlands	16.0	14.3	15.2	6.2	7.4	15.2	6.2	6.9	12.2	3.3	1.0	87.8	76.6
New Zealand	0.0	.	.	.	.	0.1	.	0.1	0.1	.	0.1	0.2	0.2
Norway	0.7	2.0	0.4	0.3	0.6	0.4	0.5	.	4.6	5.2	0.1	14.0	12.2
Portugal	0.0	.	.	.	.	0.2	.	.	.	.	.	0.2	0.1
Spain	12.2	8.1	4.0	11.0	11.0	3.3	10.1	10.1	9.9	2.3	3.0	72.9	63.6
Sweden	3.1	3.1	2.0	1.7	1.7	0.3	1.1	1.4	1.2	1.0	0.9	14.3	12.5
Switzerland	2.5	2.3	1.1	1.3	1.1	0.9	1.5	0.4	1.1	2.7	1.3	13.5	11.8
United Kingdom	3.4	1.1	11.3	8.3	15.2	1.4	-0.1	19.3	-15.9	5.9	-0.5	46.0	40.1
United States	-44.0	-32.0	-25.5	-34.9	-30.6	-29.6	-23.7	-21.0	-15.1	-12.0	-9.6	-234.0	n.m.
Non-DAC Bilateral Donors	2.0	-1.3	0.8	0.8	0.8	0.6	0.8	1.0	0.8	0.7	0.9	6.0	5.2
Bilateral Donors	**-10.6**	**-3.4**	**22.8**	**-3.4**	**18.0**	**6.7**	**5.3**	**32.0**	**12.2**	**25.7**	**21.0**	**136.8**	**119.3**
Arab Agencies	-2.2	-0.5	.	.	.	.	.	.	.	.	.	-0.5	n.m.
European Commission	5.7	3.2	2.5	2.8	1.1	1.3	1.4	1.8	6.9	2.2	7.3	30.6	26.6
GFATM	.	.	.	.	.	.	.	0.1	1.4	0.5	0.5	2.5	2.2
Global Environment Facility	.	0.1	0.0	0.7	1.7	2.1	5.5	1.8	2.1	3.5	1.1	18.5	16.2
IDB Special Fund	-10.2	-10.8	-10.9	-11.8	-12.3	-11.1	-10.1	-10.8	-10.9	-6.4	-9.7	-104.9	n.m.
Intern'l Dev. Association	-0.2	-0.2	-0.2	-0.2	-0.2	-0.2	-0.2	-0.2	-0.2	-0.2	-0.2	-1.7	n.m.
UNDP	0.6	0.4	0.3	0.3	0.3	0.1	0.2	0.4	0.5	0.4	0.4	3.3	2.9
UNFPA	0.3	0.3	0.2	0.2	0.2	0.2	0.4	0.3	0.5	0.6	0.6	3.3	2.9
UNHCR	1.0	0.6	0.4	0.5	0.5	0.8	1.2	1.1	1.1	1.2	1.3	8.7	7.6
UNICEF	1.1	0.7	0.8	0.6	0.5	0.7	0.6	0.6	0.6	0.7	0.6	6.4	5.6
UNTA	1.3	1.6	1.1	1.2	1.5	1.0	0.8	1.3	0.7	1.2	0.9	11.3	9.9
World Food Programme	0.5	0.3	0.0	.	.	.	.	.	.	.	.	0.3	0.3
Multilateral Donors	**-2.3**	**-4.4**	**-5.6**	**-5.7**	**-6.6**	**-5.0**	**-0.2**	**-3.7**	**2.6**	**3.9**	**2.7**	**-22.2**	**n.m.**
Total Assistance	**-12.8**	**-7.8**	**17.1**	**-9.2**	**11.3**	**1.7**	**5.1**	**28.3**	**14.8**	**29.6**	**23.7**	**114.6**	**100.0**

12.13 | Cuba
Development Assistance, Net - millions of $US

Donor	1996	1997	1998	1999	2000	2001	2002	2003	2004	2005	2006	1997-2006	Share of 10-year LAC total (%)
Australia	0.0	.	0.0	.	.	0.0	.	.	.	.	.	0.0	0.0
Austria	0.2	0.2	0.1	0.1	0.1	0.1	0.2	0.1	0.1	0.1	0.1	1.2	0.2
Belgium	0.1	1.3	0.4	0.9	1.4	2.3	4.2	2.6	3.2	3.2	3.1	22.4	3.2
Canada	1.6	4.1	8.9	2.5	2.6	2.6	5.4	7.6	8.2	8.0	7.6	57.4	8.2
Denmark	.	.	0.2	0.0	.	0.1	.	.	.	.	0.0	0.3	0.0
Finland	0.0	.	0.1	0.2	0.0	0.1	0.2	0.0	0.5	0.1	0.2	1.4	0.2
France	2.1	5.3	2.2	1.0	1.2	1.4	2.8	3.1	4.3	3.5	3.2	27.8	4.0
Germany	2.1	1.7	1.7	2.5	2.5	2.2	4.3	4.7	2.9	3.5	3.8	29.8	4.2
Greece	0.0	0.1	0.2	0.0	0.1	0.0	0.1	0.0	0.1	.	0.1	0.7	0.1
Ireland	0.0	.	.	.	.	0.0	.	.	.	.	.	0.0	0.0
Italy	2.1	2.9	2.6	6.4	4.7	2.5	3.8	2.1	4.2	0.1	0.1	29.5	4.2
Japan	1.0	0.9	8.7	1.3	2.0	1.9	3.7	5.8	3.4	5.8	3.4	36.8	5.2
Luxembourg	0.1	.	0.2	0.1	.	.	0.1	0.0	.	0.1	0.2	0.6	0.1
Netherlands	0.8	0.1	2.0	0.9	1.5	1.1	1.7	3.5	1.4	1.3	0.4	13.8	2.0
Norway	1.7	1.1	0.9	1.2	0.8	1.7	1.2	1.7	4.5	1.4	1.0	15.4	2.2
Portugal	.	.	.	.	.	0.0	0.2	.	0.1	.	0.0	0.3	0.0
Spain	13.3	9.6	13.9	12.7	10.6	9.7	13.3	14.5	16.6	15.2	17.6	133.5	19.0
Sweden	1.1	1.1	1.1	2.0	1.1	0.8	1.9	2.6	2.7	0.9	0.9	15.0	2.1
Switzerland	0.3	0.2	1.2	1.5	0.7	0.5	1.5	3.2	3.9	6.5	4.2	23.3	3.3
United Kingdom	0.4	3.6	12.7	2.2	0.2	3.2	0.6	-2.4	3.3	9.0	-2.9	29.4	4.2
United States	.	.	.	.	1.4	3.6	4.6	10.2	10.6	9.8	14.0	54.1	7.7
Non-DAC Bilateral Donors	.	0.3	0.3	0.4	0.4	0.4	0.4	0.5	0.8	1.5	0.9	5.9	0.8
Bilateral Donors	**27.0**	**32.3**	**57.1**	**35.8**	**31.2**	**34.1**	**50.1**	**59.8**	**70.6**	**69.9**	**57.7**	**498.6**	**71.0**
Arab Agencies	.	.	.	.	.	.	.	0.5	8.4	4.6	6.1	19.6	2.8
European Commission	21.9	20.3	15.2	14.0	6.9	12.0	5.7	3.3	4.8	2.1	2.8	87.0	12.4
GFATM	.	.	.	.	.	.	.	5.0	6.5	4.0	4.0	19.5	2.8
UNDP	0.9	1.5	1.0	1.0	0.8	0.9	0.6	0.6	0.8	1.0	1.1	9.3	1.3
UNFPA	1.8	0.9	0.6	0.4	0.3	0.6	1.0	0.5	0.9	0.7	0.7	6.4	0.9
UNHCR	0.3	0.4	0.3	0.3	0.4	0.5	0.5	0.4	0.4	0.3	0.3	3.7	0.5
UNICEF	3.0	0.9	1.3	1.0	0.8	0.9	0.3	0.7	0.8	0.7	0.7	8.1	1.2
UNTA	1.6	2.5	2.0	2.9	1.6	1.7	1.6	1.9	1.3	1.7	1.5	18.7	2.7
World Food Programme	0.3	6.5	2.5	3.2	2.0	2.9	1.2	2.3	3.0	3.9	3.4	30.9	4.4
Multilateral Donors	**29.9**	**33.0**	**23.0**	**22.7**	**12.8**	**19.4**	**10.8**	**15.2**	**26.8**	**18.9**	**20.6**	**203.2**	**29.0**
Total Assistance	**56.8**	**65.3**	**80.1**	**58.5**	**44.0**	**53.5**	**60.9**	**75.0**	**97.4**	**88.8**	**78.3**	**701.8**	**100.0**

12.14 | Dominican Republic
Development Assistance, Net - millions of $US

Donor	1996	1997	1998	1999	2000	2001	2002	2003	2004	2005	2006	1997-2006	Share of 10-year LAC total (%)
Austria	0.0	0.0	0.0	0.0	.	.	0.0	0.0	0.0	.	.	0.1	0.0
Belgium	0.9	1.1	1.0	0.6	0.4	0.1	0.1	0.2	0.4	0.5	1.0	5.2	0.5
Canada	0.3	1.1	0.2	1.2	0.2	0.8	1.0	1.3	2.8	2.5	1.7	12.8	1.3
Denmark	0.2	0.1	0.2	0.2	0.2	0.3	0.4	0.5	0.0	2.3	3.3	7.5	0.8
Finland	0.5	0.1	0.1	0.1	0.2	0.2	0.7	0.1	0.2	0.3	0.3	2.3	0.2
France	3.9	4.4	3.2	1.7	3.2	4.4	5.9	3.5	6.6	-5.9	7.3	34.4	3.5
Germany	7.0	6.7	8.5	10.8	9.2	8.2	8.0	7.5	10.5	14.7	23.2	107.2	11.1
Greece	.	.	.	.	.	.	.	.	.	.	0.0	0.0	0.0
Ireland	.	0.0	0.0	.	.	.	.	0.1	0.2	.	.	0.3	0.0
Italy	2.5	1.0	.	0.9	-4.0	-3.8	-3.2	-5.0	3.8	-4.4	-7.7	-22.5	n.m.
Japan	20.0	17.3	18.3	29.7	29.6	42.4	42.7	30.6	15.3	3.0	6.2	235.1	24.2
Netherlands	2.5	2.6	2.5	0.1	0.0	2.4	1.4	1.5	1.9	1.3	0.1	13.7	1.4
Norway	0.5	0.4	0.8	0.4	0.2	0.4	0.4	0.5	0.6	0.5	0.8	4.9	0.5
Spain	13.3	13.3	26.3	35.4	15.8	17.1	38.2	24.8	45.1	21.4	18.3	255.8	26.4
Sweden	0.7	0.1	0.1	0.1	1.3	0.1	0.2	0.1	0.1	0.2	0.0	2.3	0.2
Switzerland	2.1	1.1	1.3	1.1	0.8	0.5	0.7	0.9	0.9	0.8	0.3	8.4	0.9
United Kingdom	.	0.0	0.4	47.1	6.4	-0.9	25.9	0.2	0.2	0.5	-71.9	8.0	0.8
United States	3.0	-18.0	-2.4	22.5	-18.8	29.7	15.7	-6.3	-4.1	18.9	30.3	67.5	7.0
Non-DAC Bilateral Donors	1.2	0.1	0.5	0.3	0.0	0.2	0.2	0.2	0.1	0.5	1.7	3.9	0.4
Bilateral Donors	**58.5**	**31.6**	**60.9**	**152.2**	**44.7**	**102.1**	**138.4**	**60.6**	**84.6**	**57.1**	**14.6**	**746.8**	**77.0**
Arab Agencies	-1.6	-1.6	-1.4	0.5	-2.1	-3.6	-2.1	-1.4	-2.1	-1.4	-0.7	-16.1	n.m.
European Commission	16.0	26.2	37.9	28.3	12.9	14.0	21.1	21.4	18.0	25.9	48.9	254.6	26.2
GFATM	.	.	.	.	.	.	.	.	1.1	9.1	6.2	16.4	1.7
IDB Special Fund	17.4	7.1	10.9	4.3	-5.1	-10.3	-16.1	-16.9	-19.6	-18.9	-20.6	-85.1	n.m.
IFAD	-1.7	-1.0	-1.2	-0.3	1.5	.	1.0	2.6	-0.6	-0.6	0.4	1.7	0.2
Intern'l Dev. Association	-0.7	-0.7	-0.7	-0.7	-0.7	-0.7	-0.7	-0.7	-0.7	-0.7	-0.7	-6.6	n.m.
Nordic Development Fund	4.3	1.0	0.2	.	.	.	.	.	-0.1	2.0	1.1	4.2	0.4
UNDP	1.4	1.8	2.6	0.7	1.0	0.1	0.3	0.3	0.6	0.7	0.7	8.8	0.9
UNFPA	1.2	1.5	1.3	0.7	0.6	1.0	1.1	0.6	0.8	0.8	0.9	9.2	0.9
UNHCR	0.6	0.5	0.1	.	.	.	.	.	0.1	.	.	0.7	0.1
UNICEF	1.1	1.4	1.4	0.9	0.9	0.9	0.6	0.8	0.9	1.1	1.0	9.9	1.0
UNTA	1.0	1.5	1.6	1.7	1.6	1.1	1.1	1.0	1.3	2.0	1.1	13.8	1.4
World Food Programme	1.9	1.8	4.6	1.2	1.0	2.3	0.4	0.4	0.2	0.0	.	11.9	1.2
Multilateral Donors	**41.0**	**39.4**	**57.3**	**37.4**	**11.5**	**4.8**	**6.5**	**8.2**	**-0.0**	**19.9**	**38.4**	**223.3**	**23.0**
Total Assistance	**99.5**	**71.0**	**118.2**	**189.6**	**56.1**	**106.9**	**144.9**	**68.8**	**84.5**	**77.0**	**53.0**	**970.0**	**100.0**

12.15 | Ecuador
Development Assistance, Net - millions of $US

Donor	1996	1997	1998	1999	2000	2001	2002	2003	2004	2005	2006	1997-2006	Share of 10-year LAC total (%)
Austria	0.2	0.2	0.4	0.4	0.5	0.5	0.5	0.6	0.4	0.3	0.2	3.9	0.2
Belgium	8.5	9.7	8.1	6.2	6.0	5.7	7.9	12.6	17.8	15.8	21.7	111.5	6.3
Canada	1.8	3.0	3.1	6.7	5.1	6.2	9.2	5.4	7.8	4.5	2.2	53.0	3.0
Denmark	0.6	0.1	2.8	2.9	6.6	0.9	4.8	2.5	0.7	0.5	0.8	22.6	1.3
Finland	0.1	0.1	0.2	0.1	0.2	0.2	0.3	0.6	0.6	0.7	1.1	4.1	0.2
France	11.4	9.6	7.1	8.0	4.9	5.1	6.8	5.3	1.5	2.6	1.8	52.7	3.0
Germany	27.1	16.0	10.7	14.5	11.3	13.7	16.4	16.8	14.3	17.0	16.5	147.3	8.3
Greece	.	0.1	0.1	.	.	.	.	.	.	.	.	0.1	0.0
Ireland	.	.	.	0.1	0.1	0.0	0.2	0.2	0.2	0.1	0.1	0.8	0.0
Italy	12.7	10.6	20.3	6.3	-2.8	-1.9	0.3	-0.7	1.9	0.1	1.1	35.0	2.0
Japan	47.5	25.6	49.4	25.3	20.1	16.5	28.3	7.3	-2.7	6.2	4.5	180.6	10.2
Luxembourg	0.2	0.1	0.2	.	0.2	1.5	2.2	3.4	0.5	0.6	0.9	9.5	0.5
Netherlands	11.9	14.5	14.3	8.7	6.5	13.6	10.5	10.8	12.9	13.2	1.9	106.8	6.1
New Zealand	0.0	0.0	.	.	.	0.1	.	.	0.0	0.0	0.0	0.3	0.0
Norway	1.6	1.6	2.6	2.0	2.1	2.8	2.3	2.7	2.4	1.8	1.9	22.1	1.3
Portugal	0.0	.	.	.	.	0.2	.	.	.	.	.	0.2	0.0
Spain	58.8	13.5	18.4	15.4	23.2	18.9	43.0	24.6	31.5	48.2	37.7	274.5	15.5
Sweden	2.5	3.2	2.9	1.4	0.9	0.4	0.6	1.1	1.3	1.1	0.6	13.4	0.8
Switzerland	7.5	6.0	6.4	5.1	4.7	6.9	6.3	7.6	7.8	8.8	9.4	69.0	3.9
United Kingdom	2.7	13.1	3.8	11.6	0.9	1.0	0.6	0.4	-14.8	0.3	-2.0	15.0	0.9
United States	12.0	13.0	4.4	14.0	47.1	55.2	65.0	72.6	74.5	71.3	70.1	487.2	27.6
Non-DAC Bilateral Donors	7.8	3.0	0.4	2.8	0.9	0.6	0.6	0.1	-0.1	-0.3	0.7	8.7	0.5
Bilateral Donors	**214.9**	**142.8**	**155.6**	**131.7**	**138.2**	**148.2**	**205.7**	**173.7**	**158.4**	**192.7**	**171.2**	**1,618.2**	**91.7**
European Commission	9.4	10.5	13.8	13.0	7.1	5.7	9.4	15.9	16.0	35.1	28.5	154.9	8.8
GFATM	.	.	.	.	.	.	.	.	.	3.4	6.8	10.3	0.6
Global Environment Facility	.	2.2	1.4	0.5	0.4	1.6	1.1	0.2	4.9	1.6	1.7	15.4	0.9
IDB Special Fund	13.2	-4.6	-4.6	-4.2	-8.0	5.6	-10.0	-21.0	-24.4	-25.3	-23.2	-119.7	n.m.
IFAD	1.1	1.2	1.4	-0.0	3.5	6.7	2.7	-0.2	-1.9	-2.2	-2.2	8.9	0.5
Intern'l Dev. Association	-1.1	-1.1	-1.1	-1.1	-1.1	-1.1	-1.1	-1.1	-1.1	-1.1	-1.1	-11.2	n.m.
Montreal Protocol	.	.	1.2	.	.	0.1	0.3	0.2	0.6	17.3	0.1	19.7	1.1
UNDP	4.0	-3.8	1.9	2.1	0.4	0.2	0.2	0.0	0.9	1.3	1.8	5.0	0.3
UNFPA	1.0	1.6	1.3	0.7	0.6	1.0	1.5	1.3	1.1	0.9	0.9	10.8	0.6
UNHCR	0.0	.	.	0.1	0.1	0.9	1.3	1.5	0.5	0.5	0.0	5.1	0.3
UNICEF	4.7	1.9	1.7	1.0	1.0	0.9	0.8	0.9	1.3	1.1	1.0	11.5	0.7
UNTA	1.2	1.6	1.7	1.9	2.1	1.1	2.4	1.6	1.8	2.3	2.4	18.8	1.1
World Food Programme	1.7	2.0	3.6	3.1	2.3	2.3	1.5	1.9	0.1	0.2	1.0	17.8	1.0
Multilateral Donors	**35.3**	**11.4**	**22.1**	**17.0**	**8.3**	**24.8**	**10.0**	**1.2**	**-0.2**	**35.0**	**17.6**	**147.2**	**8.3**
Total Assistance	**250.2**	**154.2**	**177.7**	**148.7**	**146.5**	**173.0**	**215.7**	**174.9**	**158.2**	**227.7**	**188.8**	**1,765.4**	**100.0**

12.16 | El Salvador
Development Assistance, Net - millions of $US

Donor	1996	1997	1998	1999	2000	2001	2002	2003	2004	2005	2006	1997-2006	Share of 10-year LAC total (%)
Australia	.	.	.	.	.	0.0	.	.	.	.	0.0	0.0	0.0
Austria	1.8	1.2	1.8	1.4	1.2	1.4	1.2	1.3	1.3	1.4	1.4	13.5	0.7
Belgium	1.8	1.4	0.6	0.8	0.6	3.0	1.4	1.1	2.3	3.3	1.6	16.1	0.8
Canada	4.3	6.6	3.3	2.6	1.7	5.3	3.3	5.4	4.8	4.4	3.0	40.4	2.0
Denmark	1.8	1.3	1.6	1.3	2.4	1.2	1.3	1.1	0.6	0.9	0.2	11.9	0.6
Finland	.	0.1	0.1	0.2	0.1	0.6	0.4	0.6	0.5	0.4	0.1	3.1	0.1
France	4.1	6.4	7.4	3.9	1.0	1.1	3.0	2.7	3.6	3.4	3.3	35.8	1.7
Germany	37.3	25.7	19.6	19.8	14.5	25.8	15.2	12.4	12.7	8.9	9.2	163.6	7.9
Greece	.	.	0.0	.	.	0.3	.	0.1	.	.	.	0.4	0.0
Ireland	0.7	0.6	0.3	0.4	0.4	1.4	1.0	1.6	2.0	2.7	3.0	13.4	0.6
Italy	0.9	3.8	1.3	0.9	0.1	4.0	4.4	0.3	4.5	0.2	0.4	19.8	1.0
Japan	70.4	68.3	40.7	53.0	66.9	58.2	32.9	21.4	2.3	22.7	29.8	396.2	19.2
Luxembourg	1.1	1.5	2.3	6.0	4.9	5.4	5.6	5.1	6.9	6.9	10.3	54.9	2.7
Netherlands	8.0	8.5	9.5	3.7	2.8	9.5	8.4	6.4	6.5	6.2	0.9	62.3	3.0
New Zealand	0.1	0.1	0.1	0.2	0.0	0.1	0.0	0.0	0.0	0.1	0.1	0.7	0.0
Norway	3.3	2.3	2.1	1.7	1.2	2.6	1.7	1.1	1.1	2.1	0.5	16.3	0.8
Portugal	.	.	.	.	.	0.1	.	.	.	.	.	0.1	0.0
Spain	11.1	11.1	16.4	19.7	22.4	45.9	55.7	27.0	27.5	42.6	44.1	312.4	15.2
Sweden	7.3	4.8	5.1	7.1	7.9	8.3	5.3	5.5	7.7	6.0	4.3	61.7	3.0
Switzerland	1.2	1.1	2.0	1.4	2.4	3.1	4.1	2.0	2.6	3.5	2.8	25.0	1.2
United Kingdom	0.3	0.4	0.4	0.4	5.0	3.1	11.1	2.4	0.2	0.0	11.3	34.1	1.7
United States	74.0	89.0	40.0	49.4	36.6	50.9	62.0	72.9	114.8	47.0	24.5	587.1	28.5
Non-DAC Bilateral Donors	5.7	6.1	1.3	0.5	0.6	0.8	1.1	0.8	0.8	2.7	0.6	15.3	0.7
Bilateral Donors	**235.0**	**240.0**	**155.7**	**174.3**	**172.9**	**231.8**	**219.0**	**171.2**	**202.6**	**165.3**	**151.2**	**1,884.0**	**91.5**
Arab Agencies	-0.1	-0.1	-0.1	-0.1	-0.1	-0.1	.	.	.	.	.	-0.5	n.m.
European Commission	30.0	17.5	22.2	13.9	14.5	15.9	23.4	33.9	22.1	36.6	17.0	217.1	10.5
GFATM	.	.	.	.	.	.	.	0.7	5.4	10.1	3.2	19.3	0.9
Global Environment Facility	.	.	0.0	0.4	0.3	0.1	0.1	0.1	0.1	0.4	-0.0	1.4	0.1
IDB Special Fund	26.7	12.8	-6.1	-14.4	-12.5	-15.6	-16.1	-19.2	-21.1	-19.3	-19.5	-131.0	n.m.
IFAD	2.5	1.5	0.5	4.0	0.9	.	4.6	3.0	4.0	2.6	0.9	21.9	1.1
Intern'l Dev. Association	-0.7	-0.8	-0.8	-0.8	-0.8	-0.8	-0.8	-0.8	-0.8	-0.8	-0.8	-8.4	n.m.
UNDP	0.0	0.2	1.8	1.3	1.3	-0.1	0.4	0.4	0.5	0.7	0.8	7.3	0.4
UNFPA	0.6	1.0	0.6	0.5	0.6	1.0	1.1	0.9	1.0	0.8	1.4	8.6	0.4
UNHCR	0.3	0.3	0.2	.	.	.	.	.	.	.	.	0.5	0.0
UNICEF	3.5	1.2	1.3	0.8	0.8	0.8	0.7	0.6	0.6	1.1	0.8	8.6	0.4
UNTA	1.1	0.9	0.8	0.9	1.3	1.4	1.0	1.4	1.3	1.5	1.4	11.8	0.6
World Food Programme	1.8	4.2	4.9	2.8	0.9	3.1	0.1	0.1	1.1	0.7	1.0	18.9	0.9
Multilateral Donors	**65.8**	**38.5**	**25.3**	**9.2**	**7.1**	**5.5**	**14.4**	**21.1**	**14.1**	**34.3**	**6.1**	**175.6**	**8.5**
Total Assistance	**300.8**	**278.5**	**181.0**	**183.5**	**180.0**	**237.4**	**233.4**	**192.2**	**216.7**	**199.6**	**157.3**	**2,059.6**	**100.0**

12.17 | Guatemala
Development Assistance, Net - millions of $US

Donor	1996	1997	1998	1999	2000	2001	2002	2003	2004	2005	2006	1997-2006	Share of 10-year LAC total (%)
Australia	.	.	.	.	0.0	0.0	.	0.0	.	.	0.0	0.1	0.0
Austria	5.5	5.7	6.1	6.1	4.6	4.7	4.8	4.5	6.8	5.8	7.0	56.0	2.0
Belgium	2.5	2.6	2.9	2.1	1.5	2.0	2.7	3.0	4.1	3.4	3.4	27.7	1.0
Canada	2.5	5.9	4.1	4.4	4.4	5.0	10.2	9.7	7.6	8.1	10.2	69.5	2.5
Denmark	2.0	10.6	6.9	6.0	5.4	2.0	1.9	4.4	3.7	2.2	3.7	46.9	1.7
Finland	0.1	0.1	0.2	0.9	0.2	0.5	0.9	1.5	2.1	0.4	0.6	7.6	0.3
France	2.1	1.6	3.4	4.5	1.5	1.6	1.4	1.7	2.4	3.4	3.6	24.9	0.9
Germany	29.3	31.7	24.2	22.6	18.7	15.5	19.0	19.0	23.3	18.1	17.9	210.0	7.7
Greece	.	.	0.0	.	.	.	.	.	.	0.0	.	0.1	0.0
Ireland	0.0	0.1	0.4	0.4	0.3	0.4	0.7	0.8	0.6	0.8	1.3	5.6	0.2
Italy	-2.3	-2.4	-1.7	-2.5	-2.7	-2.0	0.5	-1.9	0.1	-1.6	-0.9	-15.2	n.m.
Japan	44.6	49.8	36.5	67.4	67.1	45.7	29.4	37.4	25.4	32.8	38.9	430.3	15.7
Luxembourg	0.0	0.4	0.4	0.4	.	.	0.1	0.1	0.1	0.3	0.2	2.0	0.1
Netherlands	12.3	16.5	21.4	13.1	10.6	21.2	20.6	17.0	20.9	26.4	20.0	187.7	6.9
New Zealand	0.0	0.2	0.0	0.1	0.0	0.1	0.0	0.1	0.1	0.2	0.8	1.6	0.1
Norway	15.1	15.2	11.5	13.2	8.1	10.0	11.5	12.4	13.0	21.0	14.9	130.7	4.8
Portugal	0.2	.	0.0	.	.	0.3	.	.	.	.	0.0	0.3	0.0
Spain	17.5	23.9	17.7	18.5	14.5	16.5	17.5	23.5	22.4	38.9	223.8	417.3	15.2
Sweden	8.2	13.6	11.2	18.2	13.4	12.4	11.3	11.8	16.0	15.2	32.6	155.7	5.7
Switzerland	2.0	1.4	3.0	1.7	1.5	1.2	1.7	3.0	2.1	5.2	4.6	25.3	0.9
United Kingdom	0.7	0.8	0.4	2.0	23.2	0.6	0.6	0.2	-0.3	0.1	-4.7	22.8	0.8
United States	-1.0	35.0	33.1	51.8	58.0	63.6	64.7	67.9	53.5	38.4	67.3	533.2	19.5
Non-DAC Bilateral Donors	1.6	1.4	0.8	0.3	0.5	0.5	0.5	1.4	1.1	1.8	2.5	10.7	0.4
Bilateral Donors	**142.7**	**214.1**	**182.5**	**231.0**	**230.8**	**201.7**	**200.1**	**217.5**	**204.7**	**220.8**	**447.6**	**2,350.7**	**85.9**
Arab Agencies	0.5	-0.1	1.8	3.7	0.8	-0.2	2.0	1.0	-1.5	1.2	1.6	10.2	0.4
European Commission	30.4	26.9	33.0	36.5	20.9	20.3	32.1	25.1	23.3	30.0	31.7	279.7	10.2
GFATM	.	.	.	.	.	.	.	.	1.5	6.9	7.2	15.7	0.6
Global Environment Facility	.	.	.	0.0	0.3	0.5	0.1	0.2	0.2	0.1	0.1	1.7	0.1
IDB Special Fund	10.3	9.1	4.1	13.2	3.7	-0.8	-4.3	-12.3	-16.7	-15.3	-15.4	-34.8	n.m.
IFAD	0.8	1.3	0.2	0.9	0.0	0.9	-1.3	0.1	0.8	0.8	2.0	5.7	0.2
UNDP	1.5	3.9	4.4	0.5	1.8	0.4	0.8	0.6	0.8	1.0	1.0	15.0	0.5
UNFPA	0.4	0.6	0.5	0.7	0.3	0.6	13.5	10.3	4.4	1.5	3.9	36.3	1.3
UNHCR	0.2	0.2	0.1	0.1	0.3	.	.	.	.	.	.	0.8	0.0
UNICEF	2.9	2.1	1.8	0.9	0.9	1.1	0.8	0.8	1.1	1.0	1.0	11.6	0.4
UNTA	0.8	0.7	0.7	1.2	1.2	0.6	1.3	1.1	1.2	2.5	1.6	12.0	0.4
World Food Programme	1.9	5.6	4.2	4.5	2.7	1.4	3.2	2.5	0.4	3.6	4.9	33.1	1.2
Multilateral Donors	**49.6**	**50.4**	**50.9**	**62.2**	**32.7**	**24.8**	**48.2**	**29.3**	**15.5**	**33.3**	**39.6**	**386.8**	**14.1**
Total Assistance	**192.3**	**264.4**	**233.4**	**293.2**	**263.5**	**226.5**	**248.3**	**246.8**	**220.2**	**254.2**	**487.2**	**2,737.5**	**100.0**

12.18 | Guyana
Development Assistance, Net - millions of $US

Donor	1996	1997	1998	1999	2000	2001	2002	2003	2004	2005	2006	1997-2006	Share of 10-year LAC total (%)
Australia	.	.	.	.	0.0	.	.	.	.	.	0.0	0.0	0.0
Belgium	.	.	0.0	.	.	.	.	.	0.0	.	.	0.1	0.0
Canada	4.8	9.3	3.1	4.2	3.5	4.7	4.2	7.1	7.5	8.9	6.4	58.8	4.7
Denmark	0.0	2.9	.	.	0.4	.	1.1	.	.	.	.	4.4	0.4
Finland	.	.	0.0	.	.	0.0	0.0	0.0	0.0	0.1	0.0	0.2	0.0
France	0.1	0.1	0.1	0.5	0.2	0.2	0.5	0.5	1.9	0.4	0.2	4.5	0.4
Germany	1.3	10.6	0.9	0.5	0.5	1.6	0.2	0.3	5.1	0.3	0.5	20.4	1.6
Greece	.	.	.	.	.	.	.	0.0	.	.	0.0	0.0	0.0
Ireland	0.0	.	0.0	0.0	0.0	0.0	0.0	0.1	.	.	0.0	0.2	0.0
Italy	.	.	.	.	.	.	.	0.0	0.0	0.1	3.8	3.9	0.3
Japan	11.1	9.9	0.4	0.6	0.6	4.8	0.7	2.9	10.7	0.5	5.6	36.7	3.0
Luxembourg	.	.	.	0.1	.	.	0.0	.	0.0	0.0	.	0.2	0.0
Netherlands	0.3	0.0	0.0	2.3	1.3	0.8	0.7	0.0	4.9	0.0	.	10.1	0.8
New Zealand	.	.	.	.	0.0	0.0	0.0	.	.	0.1	0.1	0.2	0.0
Norway	.	1.7	0.1	0.1	2.3	.	.	.	0.0	.	.	4.1	0.3
Sweden	0.3	0.0	0.1	.	0.1	0.1	.	0.0	0.0	.	.	0.3	0.0
United Kingdom	12.2	150.5	35.3	16.2	35.5	18.1	14.9	9.4	20.3	12.1	6.3	318.6	25.7
United States	11.0	21.0	11.8	15.2	7.6	15.8	11.5	8.4	19.7	17.6	23.6	152.1	12.3
Non-DAC Bilateral Donors	0.1	0.1	.	0.1	0.0	0.0	0.1	0.1	0.0	0.1	0.1	0.6	0.0
Bilateral Donors	**41.2**	**206.2**	**51.8**	**39.6**	**51.9**	**46.0**	**34.1**	**28.8**	**70.3**	**40.2**	**46.6**	**615.4**	**49.7**
Arab Agencies	.	-5.7	8.0	-0.1	-0.1	-0.1	.	-1.5	-1.5	0.0	7.0	6.0	0.5
Caribbean Development Bank	.	.	2.7	2.9	3.9	4.5	4.4	7.8	14.1	8.6	12.8	61.7	5.0
European Commission	11.8	6.5	9.1	5.0	7.3	8.7	2.0	1.4	9.4	21.9	17.8	89.1	7.2
GFATM	.	.	.	.	.	.	.	.	.	3.3	2.5	5.8	0.5
Global Environment Facility	.	0.0	0.0	0.0	.	.	.	.	.	.	.	0.1	0.0
IDB Special Fund	53.6	29.1	17.6	31.6	52.3	48.2	24.6	36.8	43.8	48.4	44.9	377.3	30.5
IFAD	-0.0	0.2	-0.4	0.4	-0.3	0.5	0.1	0.4	0.6	1.0	1.5	3.8	0.3
Intern'l Dev. Association	15.5	17.8	8.6	6.6	5.3	7.3	5.9	19.8	5.9	1.2	10.6	88.9	7.2
SAF+ESAF (IMF)	13.9	8.3	-7.6	-10.1	-15.9	-20.2	-9.0	-9.1	-11.1	10.2	27.2	-37.2	n.m.
UNDP	0.7	-0.3	0.9	1.1	1.1	1.1	1.1	0.9	1.1	1.1	0.9	9.1	0.7
UNFPA	0.2	0.0	0.2	0.0	0.3	0.1	0.2	0.0	.	.	.	0.8	0.1
UNICEF	1.1	0.8	0.9	0.6	0.7	0.6	0.8	0.7	0.8	1.4	0.8	8.2	0.7
UNTA	0.5	0.7	0.5	0.7	0.7	0.6	0.5	0.7	0.5	0.6	0.5	5.8	0.5
World Food Programme	3.3	1.1	0.8	1.0	0.1	.	.	.	.	0.2	.	3.2	0.3
Multilateral Donors	**100.6**	**58.4**	**41.1**	**39.8**	**55.4**	**51.4**	**30.6**	**57.9**	**63.7**	**98.0**	**126.3**	**622.6**	**50.3**
Total Assistance	**141.8**	**264.6**	**92.9**	**79.5**	**107.3**	**97.4**	**64.7**	**86.6**	**134.0**	**138.1**	**172.9**	**1,238.0**	**100.0**

12.19 | Haiti
Development Assistance, Net - millions of $US

Donor	1996	1997	1998	1999	2000	2001	2002	2003	2004	2005	2006	1997-2006	Share of 10-year LAC total (%)
Australia	.	.	.	.	0.0	.	.	.	.	0.1	0.0	0.2	0.0
Austria	1.0	0.3	0.2	0.3	.	0.0	.	.	.	.	.	0.8	0.0
Belgium	1.4	2.1	2.1	2.5	3.4	1.4	1.4	2.4	6.0	2.9	3.6	27.9	0.9
Canada	24.4	31.1	22.4	25.8	19.7	13.1	10.2	15.8	37.4	81.7	97.5	354.7	11.5
Denmark	0.0	0.0	0.0	.	0.1	0.1	0.1	.	.	.	.	0.3	0.0
Finland	0.0	.	0.0	0.1	0.1	0.1	0.1	0.1	0.4	0.2	0.3	1.3	0.0
France	29.6	24.8	18.3	14.3	10.9	13.7	17.2	19.5	25.0	82.0	26.9	252.6	8.2
Germany	4.8	5.2	6.8	6.0	4.2	4.7	4.3	3.2	7.5	3.7	3.3	48.8	1.6
Greece	.	.	.	.	.	.	.	.	0.1	.	0.0	0.1	0.0
Ireland	0.2	0.1	0.1	0.3	0.4	0.1	0.4	0.7	1.9	1.3	1.7	7.0	0.2
Italy	.	.	89.3	0.0	1.0	0.9	1.0	0.5	1.8	.	0.6	95.1	3.1
Japan	7.2	14.1	15.3	6.8	13.5	8.6	9.3	4.7	5.9	0.9	5.5	84.5	2.7
Luxembourg	0.4	0.5	0.3	0.6	0.4	0.2	0.3	0.2	1.0	0.5	0.4	4.3	0.1
Netherlands	3.9	4.1	6.0	3.2	4.0	4.8	4.2	4.5	7.1	3.3	0.2	41.4	1.3
New Zealand	.	0.0	0.0	0.0	.	.	0.0	.	0.1	0.1	0.1	0.3	0.0
Norway	1.1	0.9	1.2	1.2	1.7	2.1	1.7	2.0	7.0	5.0	8.0	30.8	1.0
Portugal	.	.	0.1	0.1	.	.	.	.	0.3	0.3	0.2	0.9	0.0
Spain	2.3	2.0	2.0	1.1	0.7	2.6	2.3	1.3	4.5	10.3	15.1	41.9	1.4
Sweden	0.2	0.1	0.3	0.5	0.5	0.2	0.4	0.4	2.2	1.6	2.9	9.2	0.3
Switzerland	6.6	2.1	3.4	2.6	2.3	2.3	2.7	2.9	6.2	5.0	4.3	33.8	1.1
United Kingdom	.	0.2	0.1	.	0.0	0.2	0.2	0.3	3.5	1.4	2.0	7.9	0.3
United States	67.0	88.0	82.9	91.7	91.0	81.1	69.9	94.7	91.2	140.6	190.7	1,022.0	33.1
Non-DAC Bilateral Donors	0.7	0.4	0.0	0.2	0.1	0.1	0.3	0.1	0.1	0.1	0.1	1.5	0.0
Bilateral Donors	**150.8**	**176.2**	**250.9**	**157.3**	**154.0**	**136.1**	**125.7**	**153.4**	**209.2**	**341.0**	**363.4**	**2,067.1**	**67.0**
Arab Agencies	0.2	0.6	0.2	-0.8	1.2	1.9	-0.7	-0.4	-1.5	-0.9	-0.5	-1.0	n.m.
European Commission	67.4	42.2	47.5	35.4	11.2	15.8	15.4	10.3	43.0	55.9	82.4	359.0	11.6
GFATM	.	.	.	.	.	.	.	12.7	16.7	15.4	26.2	71.0	2.3
Global Environment Facility	.	.	.	0.1	0.1	0.0	.	.	.	-0.0	.	0.2	0.0
IDB Special Fund	36.2	44.2	56.2	49.2	26.4	0.3	3.8	25.8	18.7	59.2	49.9	333.8	10.8
IFAD	0.4	0.0	-0.4	1.5	1.0	2.0	1.9	-0.2	-0.1	2.5	2.4	10.6	0.3
Intern'l Dev. Association	62.9	35.1	34.2	8.2	1.5	0.7	-0.1	.	-40.5	17.4	4.7	61.3	2.0
SAF+ESAF (IMF)	19.5	.	.	.	.	.	-3.9	-4.2	-4.5	-4.5	36.9	19.8	0.6
UNDP	17.9	17.2	10.0	4.0	2.6	2.5	2.7	3.0	3.8	4.8	5.3	55.8	1.8
UNFPA	2.2	1.7	2.7	2.0	1.2	2.9	3.3	1.5	2.2	4.2	3.9	25.5	0.8
UNICEF	9.0	2.5	2.1	1.6	2.6	2.2	2.8	2.6	4.2	3.0	2.8	26.3	0.9
UNTA	0.8	1.3	0.7	1.1	0.6	1.3	1.3	1.9	1.6	1.8	1.2	12.8	0.4
World Food Programme	0.2	4.0	2.8	3.4	6.1	5.0	3.6	6.0	6.9	1.8	2.8	42.4	1.4
Multilateral Donors	**216.6**	**148.8**	**156.1**	**105.6**	**54.3**	**34.7**	**29.9**	**59.0**	**50.5**	**160.5**	**218.1**	**1,017.3**	**33.0**
Total Assistance	**367.3**	**325.0**	**407.0**	**262.9**	**208.2**	**170.7**	**155.6**	**212.4**	**259.6**	**501.5**	**581.4**	**3,084.3**	**100.0**

12.20 | Honduras
Development Assistance, Net - millions of $US

Donor	1996	1997	1998	1999	2000	2001	2002	2003	2004	2005	2006	1997-2006	Share of 10-year LAC total (%)
Australia	.	.	.	.	0.0	.	.	.	.	.	0.0	0.0	0.0
Austria	0.1	0.0	0.2	0.0	0.0	0.0	0.0	0.0	0.0	0.0	0.0	0.4	0.0
Belgium	0.6	0.6	0.6	2.2	1.2	0.5	0.4	0.6	1.3	1.8	1.9	11.1	0.2
Canada	4.5	4.9	7.6	23.8	7.0	6.0	7.1	12.7	9.4	28.6	15.1	122.2	2.3
Denmark	1.0	1.4	1.7	4.9	3.0	3.4	12.7	3.9	-0.0	10.9	3.7	45.6	0.9
Finland	0.0	.	0.0	0.7	.	.	0.8	1.2	1.2	2.3	0.5	6.6	0.1
France	1.4	1.2	7.5	18.6	7.7	4.1	3.9	1.2	21.3	4.5	34.8	104.7	2.0
Germany	15.5	24.1	19.9	43.1	17.3	17.3	13.4	17.1	26.1	24.0	13.7	216.1	4.1
Greece	.	.	0.1	0.0	.	.	.	.	0.0	0.0	.	0.1	0.0
Ireland	0.1	0.5	0.3	1.5	1.3	1.0	2.0	2.7	3.1	3.2	5.7	21.3	0.4
Italy	1.8	3.3	17.8	9.0	19.1	12.8	4.7	7.8	19.6	23.5	17.1	134.6	2.5
Japan	63.8	42.0	27.0	66.3	50.1	76.3	94.9	32.0	31.3	103.5	138.0	661.5	12.4
Luxembourg	.	.	.	0.4	.	.	.	0.0	0.1	0.1	0.1	0.6	0.0
Netherlands	10.6	14.3	17.4	14.4	8.7	10.1	8.9	6.5	16.1	16.3	1.1	113.8	2.1
New Zealand	.	0.1	.	0.1	0.1	0.1	0.0	.	.	.	0.1	0.5	0.0
Norway	1.2	2.0	4.7	3.7	2.0	21.8	0.9	1.6	1.8	1.7	1.6	41.8	0.8
Portugal	.	.	0.4	0.1	0.0	0.2	.	.	.	.	.	0.7	0.0
Spain	17.5	26.7	31.3	34.9	34.9	33.0	36.4	57.6	54.0	95.0	44.3	448.2	8.4
Sweden	1.7	1.8	2.8	29.0	41.7	31.3	11.0	13.5	27.7	20.3	18.7	197.8	3.7
Switzerland	7.0	2.2	2.1	12.9	5.3	2.0	1.8	1.8	2.0	2.0	3.1	35.3	0.7
United Kingdom	1.6	1.9	2.3	3.3	1.0	1.2	1.9	1.1	1.2	30.2	1.1	45.2	0.8
United States	27.0	28.0	49.2	86.1	110.3	201.3	97.3	70.1	112.1	88.4	84.1	926.7	17.4
Non-DAC Bilateral Donors	12.4	10.1	3.5	2.6	4.5	1.6	0.5	3.9	5.0	-0.4	-1.3	30.0	0.6
Bilateral Donors	**167.7**	**165.1**	**196.4**	**357.7**	**315.2**	**423.9**	**298.4**	**235.3**	**333.4**	**456.0**	**383.4**	**3,164.6**	**59.3**
Arab Agencies	-0.1	-0.4	0.1	-1.9	0.1	-0.1	-0.9	1.9	-1.1	-2.2	9.5	5.2	0.1
European Commission	11.9	7.5	12.1	15.7	18.2	14.7	23.9	26.4	48.0	27.8	32.3	226.5	4.2
GFATM	.	.	.	.	.	.	.	3.6	10.1	10.8	7.1	31.6	0.6
Global Environment Facility	.	.	.	0.6	0.7	0.8	1.5	1.3	0.7	1.2	0.1	6.8	0.1
IDB Special Fund	117.3	21.0	34.8	59.9	49.9	96.2	40.5	72.0	116.2	42.5	76.1	608.9	11.4
IFAD	0.8	0.7	1.9	3.6	7.1	8.6	12.5	8.9	2.9	2.4	1.5	50.2	0.9
Intern'l Dev. Association	50.0	93.1	62.0	270.9	35.9	113.4	95.1	35.8	113.4	143.8	50.4	1,013.8	19.0
Nordic Development Fund	.	.	.	.	.	.	1.7	6.6	3.0	1.2	5.7	18.1	0.3
SAF+ESAF (IMF)	.	.	-1.8	100.6	16.4	15.2	-8.8	-7.6	15.2	-11.9	15.0	132.3	2.5
UNDP	2.1	2.1	2.8	3.9	2.7	0.1	1.1	0.8	1.0	1.1	1.5	17.1	0.3
UNFPA	1.4	1.5	1.1	0.9	0.8	1.4	2.0	1.7	3.2	2.7	1.9	17.2	0.3
UNICEF	2.3	1.4	1.3	1.4	0.4	1.1	1.1	1.1	1.4	1.3	1.0	11.4	0.2
UNTA	0.4	0.6	0.5	0.6	0.8	0.5	0.7	0.8	0.7	1.2	1.4	7.8	0.1
World Food Programme	2.2	3.8	5.3	2.8	0.9	3.1	2.1	1.9	2.1	1.1	0.6	23.7	0.4
Multilateral Donors	**188.4**	**131.3**	**120.0**	**458.9**	**133.8**	**254.7**	**172.5**	**155.3**	**316.8**	**223.0**	**204.0**	**2,170.4**	**40.7**
Total Assistance	**356.0**	**296.4**	**316.4**	**816.6**	**449.0**	**678.6**	**470.9**	**390.6**	**650.2**	**679.0**	**587.4**	**5,335.0**	**100.0**

12.21 | Jamaica
Development Assistance, Net - millions of $US

Donor	1996	1997	1998	1999	2000	2001	2002	2003	2004	2005	2006	1997-2006	Share of 10-year LAC total (%)
Australia	.	.	0.0	.	.	.	.	.	.	0.0	0.1	0.2	0.0
Austria	0.0	0.0	0.0	0.0	0.0	.	.	0.0	0.0	.	0.0	0.1	0.0
Belgium	-0.1	7.2	0.1	-0.1	.	0.4	0.9	2.1	1.9	2.4	2.9	18.0	5.6
Canada	3.7	3.4	4.4	5.2	5.5	19.8	6.9	8.6	9.2	7.6	3.3	73.8	22.9
France	-0.2	-0.3	-0.8	-0.8	-0.8	-1.0	-0.9	-0.6	-1.5	-1.3	-1.3	-9.2	n.m.
Germany	-9.6	-5.8	-5.7	-2.5	1.3	-4.7	-0.8	-2.7	-10.4	-13.8	-7.6	-52.8	n.m.
Greece	.	.	.	.	.	.	.	.	.	0.0	0.0	0.0	0.0
Ireland	0.0	0.1	0.0	0.0	.	.	.	.	.	.	.	0.1	0.0
Italy	5.3	-2.0	-0.0	-3.2	-2.6	-2.6	-2.2	-3.2	-3.5	-3.4	-3.3	-26.1	n.m.
Japan	12.4	15.5	11.1	-8.2	-12.2	-4.3	-6.6	-11.4	-15.8	-17.9	-16.2	-66.2	n.m.
Luxembourg	.	.	.	0.1	.	.	.	.	0.0	.	.	0.1	0.0
Netherlands	5.6	1.2	-0.5	-2.8	3.2	1.8	1.6	-2.3	7.7	-4.0	-3.0	3.0	0.9
New Zealand	0.0	0.1	0.0	0.0	0.0	.	0.0	0.1	0.0	0.0	0.1	0.4	0.1
Norway	0.3	0.3	0.3	0.4	0.4	0.3	0.6	0.5	0.3	0.4	0.4	3.9	1.2
Spain	0.0	0.0	0.1	0.1	0.1	0.1	0.0	0.0	0.4	0.2	0.1	1.1	0.4
Sweden	0.2	3.2	0.2	0.2	0.2	0.4	0.1	0.4	0.2	0.3	0.1	5.3	1.6
Switzerland	0.0	0.0	.	.	.	.	.	.	.	0.0	0.0	0.1	0.0
United Kingdom	-6.7	-4.8	5.9	4.2	4.7	6.7	7.4	8.5	13.0	23.1	14.5	83.2	25.9
United States	-7.0	-23.0	-11.7	-15.3	-26.2	-17.8	-11.0	1.2	11.6	17.8	9.4	-65.0	n.m.
Non-DAC Bilateral Donors	-0.2	-0.2	-0.0	0.9	6.4	10.8	-0.4	2.0	2.6	3.4	-0.5	25.1	7.8
Bilateral Donors	**3.8**	**-5.1**	**3.5**	**-21.8**	**-20.0**	**9.8**	**-4.3**	**3.1**	**15.9**	**14.9**	**-1.1**	**-5.1**	**n.m.**
Arab Agencies	-1.0	0.1	1.6	-0.3	0.7	1.4	-0.6	-0.6	1.4	3.3	-0.0	6.9	2.2
Caribbean Development Bank	.	-0.7	-3.5	-2.6	-1.9	4.3	14.3	3.1	6.0	2.1	0.5	21.5	6.7
European Commission	53.2	74.7	18.4	5.1	32.8	41.0	15.6	1.5	58.1	16.2	32.9	296.4	92.2
GFATM	.	.	.	.	.	.	.	.	2.2	3.5	5.9	11.6	3.6
Global Environment Facility	.	0.6	0.7	0.6	1.4	0.0	.	.	.	.	.	3.3	1.0
IDB Special Fund	-3.9	-4.3	-3.6	-5.1	-5.4	-4.9	-4.5	-4.4	-3.9	-4.0	-3.5	-43.7	n.m.
IFAD	-0.2	-0.6	-1.1	-0.7	-0.7	.	-0.7	-0.1	-0.1	-0.1	-0.1	-4.1	n.m.
Nordic Development Fund	2.4	1.0	0.7	0.4	0.1	0.2	1.7	-0.2	0.8	-0.1	-0.1	4.4	1.4
UNDP	0.7	1.1	0.5	-0.3	0.1	0.1	0.2	0.5	0.5	0.7	0.8	4.1	1.3
UNFPA	0.5	0.3	-0.0	0.2	0.2	-0.0	0.3	0.1	.	.	.	1.0	0.3
UNICEF	1.4	1.2	1.0	0.9	0.8	0.8	0.6	0.7	0.9	1.1	0.8	8.7	2.7
UNTA	1.0	1.3	1.1	1.8	2.0	1.3	1.5	1.5	1.3	1.7	0.7	14.1	4.4
World Food Programme	0.0	2.3	-0.0	.	.	.	.	.	.	.	.	2.3	0.7
Multilateral Donors	**54.0**	**76.9**	**15.8**	**-0.0**	**30.0**	**44.2**	**28.3**	**2.1**	**67.2**	**24.3**	**37.8**	**326.5**	**101.6**
Total Assistance	**57.8**	**71.8**	**19.2**	**-21.9**	**10.0**	**54.0**	**24.0**	**5.1**	**83.1**	**39.2**	**36.7**	**321.4**	**100.0**

12.22 | Mexico
Development Assistance, Net - millions of $US

Donor	1996	1997	1998	1999	2000	2001	2002	2003	2004	2005	2006	1997-2006	Share of 10-year LAC total (%)
Australia	.	.	.	0.1	0.0	0.0	0.0	.	0.1	0.0	0.1	0.3	0.0
Austria	0.3	0.5	0.5	0.5	0.4	0.2	0.3	0.2	0.2	0.3	0.3	3.3	0.3
Belgium	0.7	0.9	0.7	0.4	0.5	0.3	0.4	0.4	0.4	0.5	0.3	4.9	0.5
Canada	3.5	2.4	2.5	2.1	1.6	1.5	3.9	5.0	5.1	5.8	6.8	36.7	3.7
Denmark	0.8	1.4	0.0	-0.1	-0.2	-0.4	-0.2	-1.2	-0.1	-0.3	-0.1	-1.3	n.m.
Finland	0.6	0.1	0.2	0.2	0.2	0.2	0.2	0.4	0.6	0.5	0.5	3.1	0.3
France	6.5	10.3	10.8	12.2	-11.2	-2.7	-0.2	5.3	18.7	19.4	22.2	85.0	8.6
Germany	12.4	12.5	12.8	16.5	15.3	14.2	15.0	22.7	23.3	25.3	25.8	183.2	18.6
Greece	.	0.0	0.0	0.1	0.0	.	0.0	0.2	0.0	0.1	0.1	0.5	0.1
Ireland	0.2	0.1	0.0	0.0	0.2	0.1	0.1	0.1	0.1	.	0.1	0.6	0.1
Italy	-0.1	0.3	0.0	0.3	0.2	0.5	0.5	0.3	1.3	0.1	0.0	3.6	0.4
Japan	212.8	41.4	-56.3	-27.4	-92.6	-11.1	-6.6	11.3	13.0	11.8	21.4	-95.1	n.m.
Luxembourg	0.1	0.1	0.0	.	0.1	.	0.1	0.4	0.0	.	.	0.7	0.1
Netherlands	4.0	3.9	3.2	-0.3	-2.0	2.7	3.3	-0.0	0.2	0.2	-0.2	11.0	1.1
New Zealand	0.2	0.4	0.4	0.3	0.1	0.3	0.2	0.3	0.4	0.4	0.2	3.1	0.3
Norway	0.4	0.2	1.0	0.6	0.4	0.4	0.4	0.1	0.4	0.5	.	4.1	0.4
Portugal	.	.	0.0	.	.	0.1	0.1	.	0.1	0.1	0.1	0.5	0.1
Spain	-0.3	0.3	12.9	-1.2	-11.4	-9.2	-12.0	-26.5	-28.3	-24.5	-23.1	-122.9	n.m.
Sweden	0.3	0.3	0.0	0.2	0.2	0.3	0.4	0.5	0.2	0.3	0.1	2.4	0.2
Switzerland	0.2	0.1	0.1	0.2	0.3	0.3	0.3	0.3	0.4	0.9	0.8	3.8	0.4
United Kingdom	5.7	5.5	6.9	5.4	5.7	1.3	2.6	-3.6	0.2	-9.7	.	14.1	1.4
United States	26.0	8.0	8.0	11.9	23.8	41.8	84.0	57.5	42.8	128.4	153.5	559.7	56.8
Non-DAC Bilateral Donors	0.0	0.6	0.6	0.5	0.6	0.6	0.4	0.9	2.0	1.3	0.7	8.3	0.8
Bilateral Donors	**274.3**	**89.4**	**4.5**	**22.4**	**-67.8**	**41.2**	**93.0**	**74.5**	**81.0**	**161.7**	**209.7**	**709.5**	**72.0**
European Commission	8.5	7.4	6.3	7.6	4.2	20.5	5.9	5.8	13.4	6.8	17.3	95.1	9.7
Global Environment Facility	.	5.1	24.7	0.1	2.3	1.6	16.8	5.6	8.5	8.6	6.6	79.7	8.1
IDB Special Fund	-13.5	-13.9	-10.9	-9.4	-4.9	-0.2	6.1	5.3	5.1	1.9	4.9	-16.1	n.m.
Montreal Protocol	.	.	4.0	2.1	0.8	.	0.7	.	0.6	1.8	-0.0	9.9	1.0
UNDP	0.4	1.8	0.7	0.8	0.7	0.5	0.8	0.7	0.8	1.0	1.1	8.8	0.9
UNFPA	1.7	1.8	2.0	1.4	1.2	1.6	4.7	2.5	2.1	2.2	2.3	21.6	2.2
UNHCR	7.2	9.2	8.6	8.5	4.5	4.2	1.8	1.5	1.5	1.6	1.7	43.0	4.4
UNICEF	4.6	2.5	2.4	1.0	1.1	1.4	1.2	0.7	0.8	1.2	0.8	13.0	1.3
UNTA	1.6	1.6	1.6	1.7	2.4	2.5	1.9	2.0	2.0	2.4	2.4	20.3	2.1
Multilateral Donors	**10.5**	**15.4**	**39.3**	**13.6**	**12.3**	**31.9**	**39.8**	**24.1**	**34.6**	**27.5**	**37.0**	**275.4**	**28.0**
Total Assistance	**284.8**	**104.8**	**43.8**	**36.0**	**-55.5**	**73.1**	**132.8**	**98.5**	**115.5**	**189.2**	**246.7**	**984.9**	**100.0**

12.23 | Nicaragua
Development Assistance, Net - millions of $US

Donor	1996	1997	1998	1999	2000	2001	2002	2003	2004	2005	2006	1997-2006	Share of 10-year LAC total (%)
Australia	.	.	.	.	.	0.1	0.1	.	3.8	.	.	4.0	0.1
Austria	8.9	5.1	9.6	10.6	5.0	5.7	4.5	7.1	8.7	9.8	8.4	74.4	1.0
Belgium	2.9	3.0	2.7	4.5	3.1	1.9	2.0	1.9	3.2	4.9	5.6	32.9	0.5
Canada	12.9	8.2	12.9	6.7	2.8	6.5	7.7	8.5	9.0	9.0	11.2	82.4	1.1
Denmark	33.6	25.8	28.5	24.4	27.2	28.0	25.0	32.0	37.7	36.7	42.7	307.9	4.3
Finland	5.1	7.5	7.5	9.7	7.9	6.7	5.9	7.9	7.6	9.4	16.6	86.7	1.2
France	10.2	1.2	14.7	6.9	3.4	2.8	0.9	26.3	65.3	1.9	1.9	125.2	1.7
Germany	403.0	29.0	49.6	28.3	26.9	31.8	34.5	128.6	278.0	24.5	22.8	654.0	9.0
Greece	.	.	0.0	.	.	.	.	.	.	.	.	0.0	0.0
Ireland	.	0.3	0.3	0.4	0.3	0.2	0.5	1.0	1.0	1.0	1.9	6.8	0.1
Italy	27.7	3.4	1.9	7.6	1.8	2.0	2.3	45.9	2.3	81.0	2.6	150.5	2.1
Japan	70.5	49.0	29.0	44.8	76.5	62.0	31.4	24.4	29.9	49.2	35.9	432.2	6.0
Luxembourg	3.2	2.2	4.8	9.3	7.9	5.1	3.2	7.1	6.9	9.1	9.4	65.0	0.9
Netherlands	38.1	23.6	26.0	19.4	15.6	18.5	26.0	22.3	40.8	33.9	34.6	260.8	3.6
New Zealand	.	0.1	.	0.1	0.1	0.2	0.1	0.1	0.2	0.6	0.5	1.8	0.0
Norway	24.0	19.4	16.8	17.0	13.3	14.6	9.1	12.7	12.6	14.0	25.2	154.5	2.1
Spain	31.7	15.7	23.3	21.9	19.7	399.5	22.3	72.7	207.7	60.1	36.6	879.3	12.2
Sweden	49.4	21.5	19.8	33.3	33.3	22.7	38.7	35.9	41.1	40.9	40.2	327.4	4.5
Switzerland	11.4	4.5	8.7	8.6	6.9	4.9	6.2	15.1	17.6	14.9	12.7	100.1	1.4
United Kingdom	1.5	1.2	1.8	5.9	1.7	1.0	0.4	2.7	13.4	6.1	9.3	43.5	0.6
United States	30.0	41.0	65.5	64.2	72.8	100.6	66.7	69.6	69.7	102.6	67.5	720.1	10.0
Non-DAC Bilateral Donors	2.5	1.1	7.1	0.4	0.4	0.4	2.3	4.7	1.5	0.9	7.0	25.8	0.4
Bilateral Donors	**766.5**	**262.7**	**330.6**	**323.8**	**326.3**	**715.1**	**289.5**	**526.4**	**857.7**	**510.6**	**392.5**	**4,535.3**	**62.7**
Arab Agencies	-3.2	-0.2	-4.8	-4.6	-1.6	0.3	1.9	3.7	-0.4	16.1	-0.0	10.5	0.1
European Commission	43.9	30.2	30.7	26.8	42.8	31.2	33.8	52.7	61.3	53.4	86.6	449.5	6.2
GFATM	.	.	.	.	.	.	.	0.2	4.0	3.1	3.9	11.2	0.2
Global Environment Facility	.	0.3	0.3	0.4	0.8	1.1	1.0	1.8	2.0	0.7	0.4	8.7	0.1
IDB Special Fund	47.5	58.7	99.3	76.1	60.0	106.8	101.4	99.3	136.5	108.2	116.1	962.5	13.3
IFAD	-0.9	0.7	1.8	1.6	3.7	2.4	1.3	1.1	1.1	0.4	1.6	15.6	0.2
Intern'l Dev. Association	67.4	49.4	103.5	119.2	85.5	66.5	75.4	115.7	128.8	65.7	57.5	867.2	12.0
Nordic Development Fund	2.5	1.1	2.5	1.1	8.0	3.3	1.1	2.7	6.4	0.0	3.3	29.5	0.4
SAF+ESAF (IMF)	.	.	22.8	104.8	21.4	-6.5	3.8	21.3	23.7	-28.1	61.5	224.6	3.1
UNDP	-0.1	-0.0	2.2	3.3	2.8	1.5	2.2	2.3	2.9	3.3	3.1	23.5	0.3
UNFPA	2.0	2.7	2.2	1.8	1.2	2.4	2.0	2.1	3.4	2.5	2.6	23.0	0.3
UNHCR	0.1	0.1	0.1	.	.	.	.	.	.	.	.	0.2	0.0
UNICEF	3.5	1.6	1.6	0.9	0.8	1.0	0.7	0.7	0.8	1.2	1.3	10.6	0.1
UNTA	0.6	0.9	1.0	1.5	1.2	1.1	1.0	1.5	1.8	1.5	1.7	13.2	0.2
World Food Programme	1.1	3.3	8.8	16.5	8.4	3.6	2.1	1.7	4.5	1.8	0.6	51.2	0.7
Multilateral Donors	**164.4**	**148.7**	**272.0**	**349.3**	**234.9**	**214.8**	**227.6**	**306.8**	**376.9**	**229.6**	**340.1**	**2,700.8**	**37.3**
Total Assistance	**930.9**	**411.4**	**602.6**	**673.1**	**561.2**	**929.8**	**517.1**	**833.2**	**1234.7**	**740.3**	**732.7**	**7,236.1**	**100.0**

12.24 | Panama
Development Assistance, Net - millions of $US

Donor	1996	1997	1998	1999	2000	2001	2002	2003	2004	2005	2006	1997-2006	Share of 10-year LAC total (%)
Austria	0.1	0.1	0.1	.	0.0	0.0	0.0	0.0	0.0	0.0	0.0	0.3	0.1
Belgium	0.1	0.0	0.1	0.2	0.1	0.1	0.1	0.1	0.1	0.1	0.2	1.0	0.4
Canada	0.5	1.4	0.7	0.5	1.0	0.7	0.8	1.1	0.7	1.1	0.9	8.8	3.5
Denmark	.	0.2	0.2	0.2	0.1	1.7	2.0	0.4	0.1	0.3	0.2	5.2	2.1
Finland	.	.	.	0.0	0.0	.	.	.	.	.	.	0.0	0.0
France	0.4	0.3	0.3	0.1	0.3	0.4	0.8	0.7	0.5	0.3	0.3	4.0	1.6
Germany	4.6	3.8	3.1	2.9	2.5	1.7	1.7	1.8	1.3	1.1	1.1	21.0	8.4
Greece	.	.	.	0.0	.	.	.	.	0.0	.	.	0.1	0.0
Italy	0.0	.	.	.	.	.	0.1	0.0	0.1	.	0.0	0.2	0.1
Japan	37.7	42.6	9.1	4.1	3.0	3.5	5.3	8.4	6.2	2.1	2.1	86.5	34.5
Netherlands	0.5	0.4	0.2	.	0.2	0.6	0.5	0.2	0.3	0.1	0.1	2.7	1.1
Norway	.	.	.	.	.	.	.	.	.	0.0	.	0.0	0.0
Spain	7.7	6.3	21.6	18.8	13.0	7.3	5.9	8.1	6.6	4.5	6.4	98.4	39.3
Sweden	0.0	0.0	0.0	0.0	.	.	.	.	.	.	.	0.1	0.0
Switzerland	0.0	.	.	.	0.1	.	0.0	.	.	.	0.0	0.1	0.0
United Kingdom	0.8	0.8	0.6	0.5	0.4	0.3	0.2	0.1	0.0	0.1	-10.7	-7.8	n.m.
United States	-5.0	-13.0	-13.7	-12.1	-8.8	0.8	6.0	10.5	9.3	7.5	18.7	5.3	2.1
Non-DAC Bilateral Donors	1.3	4.9	0.3	0.2	8.1	10.6	0.6	0.3	0.5	0.6	0.5	26.8	10.7
Bilateral Donors	**49.2**	**47.9**	**22.7**	**15.4**	**19.8**	**27.7**	**23.9**	**31.7**	**25.8**	**17.9**	**19.8**	**252.6**	**100.9**
European Commission	4.1	5.2	3.8	5.1	3.2	3.0	1.4	1.8	1.8	6.7	12.8	44.7	17.9
GFATM	.	.	.	.	.	.	.	0.1	0.3	0.1	0.1	0.6	0.2
Global Environment Facility	.	.	0.3	0.7	0.7	1.8	1.3	1.3	1.9	-0.3	0.0	7.7	3.1
IDB Special Fund	-8.1	-8.7	-8.4	-8.8	-9.6	-7.1	-7.6	-9.1	-8.5	-8.2	-6.1	-82.1	n.m.
UNDP	1.4	-1.5	0.9	-0.2	0.0	0.2	0.2	0.4	0.6	0.7	0.8	2.1	0.8
UNFPA	0.3	0.4	0.3	0.2	0.2	0.4	0.5	0.4	0.6	0.5	0.6	4.1	1.6
UNHCR	.	.	0.0	0.1	.	0.3	0.4	0.4	0.7	0.6	0.5	3.0	1.2
UNICEF	0.9	0.6	0.9	0.6	0.7	0.6	0.6	0.6	0.6	0.5	0.4	6.2	2.5
UNTA	0.9	1.5	1.0	1.0	1.0	0.6	1.0	1.0	0.7	1.0	1.3	10.1	4.0
World Food Programme	0.6	0.8	0.3	.	.	.	.	.	.	.	0.3	1.4	0.6
Multilateral Donors	**0.1**	**-1.8**	**-0.8**	**-1.2**	**-3.8**	**-0.2**	**-2.2**	**-3.0**	**-1.6**	**1.6**	**10.6**	**-2.3**	**n.m.**
Total Assistance	**49.3**	**46.1**	**21.9**	**14.1**	**16.0**	**27.5**	**21.7**	**28.6**	**24.3**	**19.6**	**30.4**	**250.3**	**100.0**

12.25 | Paraguay
Development Assistance, Net - millions of $US

Donor	1996	1997	1998	1999	2000	2001	2002	2003	2004	2005	2006	1997-2006	Share of 10-year LAC total (%)
Australia	.	.	.	.	.	0.0	.	.	.	.	.	0.0	0.0
Austria	0.0	0.0	0.0	0.0	0.0	0.0	0.0	0.0	0.0	0.0	0.0	0.2	0.0
Belgium	0.3	0.3	0.2	0.2	0.0	0.1	0.1	0.0	0.1	0.0	0.0	1.1	0.2
Canada	0.3	0.2	0.2	0.2	0.0	0.2	0.9	1.6	2.1	3.2	0.9	9.4	1.5
Denmark	-0.5	.	.	.	.	.	.	.	0.1	.	0.0	0.1	0.0
Finland	0.0	0.0	.	.	.	.	.	.	0.1	0.1	0.1	0.3	0.0
France	0.2	0.2	0.6	0.6	0.7	0.0	0.2	0.9	-0.4	0.4	0.8	4.1	0.6
Germany	9.8	20.1	12.1	10.6	4.4	3.6	3.5	4.9	1.8	2.5	4.2	67.7	10.5
Ireland	0.0	.	.	0.0	.	0.0	.	.	.	0.0	0.1	0.2	0.0
Italy	0.0	0.1	.	0.0	0.0	0.1	0.0	0.0	0.3	0.1	0.1	0.7	0.1
Japan	41.2	31.4	21.0	32.8	51.5	34.8	26.8	20.2	-3.3	27.5	25.9	268.6	41.8
Luxembourg	0.1	.	.	.	.	.	0.1	.	0.1	0.1	0.1	0.2	0.0
Netherlands	0.8	0.8	0.1	.	.	1.1	1.4	1.4	1.9	1.9	0.0	8.7	1.3
New Zealand	.	.	.	.	.	0.1	0.1	0.1	0.1	0.1	.	0.4	0.1
Norway	0.7	0.6	0.9	1.4	2.9	0.6	0.6	0.7	0.6	0.7	0.8	9.8	1.5
Spain	5.8	11.3	16.8	12.8	5.3	8.4	4.1	11.7	6.4	7.1	9.8	93.7	14.6
Sweden	0.8	2.5	0.9	1.1	0.8	1.4	1.3	1.3	1.7	1.9	1.6	14.4	2.2
Switzerland	1.1	0.7	1.1	0.8	0.8	0.8	0.8	0.8	0.7	0.6	0.5	7.5	1.2
United Kingdom	0.0	-0.1	-0.0	0.1	-0.0	0.1	-0.2	-0.4	-0.5	-0.2	-0.4	-1.7	n.m.
United States	2.0	2.0	1.8	4.9	6.4	7.0	11.2	12.2	14.8	9.2	17.6	87.1	13.6
Non-DAC Bilateral Donors	4.6	5.9	0.7	0.5	0.5	0.6	0.8	1.0	1.3	2.5	2.2	15.8	2.5
Bilateral Donors	**67.2**	**76.0**	**56.4**	**65.9**	**73.3**	**58.9**	**51.6**	**56.4**	**27.7**	**57.5**	**64.3**	**588.0**	**91.6**
Arab Agencies	-0.6	-0.7	-0.9	-0.8	-0.8	-0.4	.	.	.	.	.	-3.6	n.m.
European Commission	2.8	4.6	5.1	6.0	4.9	8.0	10.8	6.0	4.5	3.3	2.2	55.5	8.6
GFATM	.	.	.	.	.	.	.	.	0.4	0.5	0.3	1.2	0.2
Global Environment Facility	.	.	.	.	.	.	.	0.5	.	0.2	0.5	1.1	0.2
IDB Special Fund	16.5	26.1	16.0	6.2	3.3	-5.7	-7.5	-13.1	-12.2	-12.4	-12.9	-12.2	n.m.
IFAD	-0.4	-0.9	-1.3	-0.4	-0.1	.	0.8	.	.	.	.	-1.9	n.m.
Intern'l Dev. Association	-1.4	-1.5	-1.5	-1.5	-1.5	-1.5	-1.4	-1.6	-1.5	-1.5	-1.5	-14.9	n.m.
UNDP	0.8	0.9	0.3	0.2	0.2	0.1	0.2	0.3	0.4	0.5	0.5	3.4	0.5
UNFPA	0.6	1.0	0.6	0.5	0.6	0.7	0.6	0.7	1.1	0.8	1.2	7.6	1.2
UNHCR	0.0	0.0	0.0	.	.	.	.	.	.	.	.	0.0	0.0
UNICEF	1.2	1.4	1.2	0.9	0.8	0.8	0.6	0.8	0.8	1.0	1.0	9.1	1.4
UNTA	0.7	0.7	0.7	1.2	1.0	0.5	0.9	0.7	0.6	1.0	0.6	8.0	1.2
World Food Programme	1.1	0.5	.	.	.	.	.	.	.	.	.	0.5	0.1
Multilateral Donors	**21.3**	**32.1**	**20.3**	**12.1**	**8.2**	**2.5**	**5.1**	**-5.7**	**-6.0**	**-6.7**	**-8.2**	**53.8**	**8.4**
Total Assistance	**88.5**	**108.1**	**76.7**	**78.1**	**81.6**	**61.4**	**56.7**	**50.7**	**21.7**	**50.8**	**56.1**	**641.9**	**100.0**

12.26 | Peru
Development Assistance, Net - millions of $US

Donor	1996	1997	1998	1999	2000	2001	2002	2003	2004	2005	2006	1997-2006	Share of 10-year LAC total (%)
Australia	.	.	0.0	.	0.1	0.0	.	.	.	.	0.2	0.3	0.0
Austria	0.8	0.9	0.8	0.8	0.5	0.5	0.5	0.6	0.5	0.9	0.6	6.4	0.1
Belgium	2.1	3.2	3.8	3.4	2.8	2.3	6.4	6.5	9.6	16.0	16.8	70.6	1.5
Canada	18.7	17.3	15.6	7.7	8.8	9.5	7.9	11.1	14.2	15.4	14.5	121.9	2.7
Denmark	1.9	2.2	3.1	4.2	1.9	1.9	2.1	-0.0	-1.2	1.0	0.3	15.4	0.3
Finland	0.6	0.2	0.2	0.7	1.2	1.4	1.6	1.6	2.0	2.9	2.0	13.8	0.3
France	11.6	17.4	21.3	7.5	6.3	3.2	4.9	9.0	12.8	6.8	11.4	100.3	2.2
Germany	42.4	85.1	50.4	11.3	34.0	24.2	24.3	24.3	19.7	39.0	25.1	337.3	7.4
Greece	.	.	0.1	.	0.3	0.1	0.0	0.0	0.0	0.0	0.0	0.5	0.0
Ireland	0.0	0.2	0.3	0.4	0.5	0.5	0.5	0.8	1.3	1.0	0.7	6.0	0.1
Italy	7.2	2.0	0.6	-9.9	-17.8	-11.5	4.8	-9.0	6.3	1.2	3.4	-29.9	n.m.
Japan	56.4	38.4	80.1	189.1	191.7	156.5	119.6	104.9	89.8	43.5	-0.5	1,013.2	22.1
Luxembourg	0.4	1.5	1.2	0.7	0.5	0.3	1.2	2.5	1.0	1.6	1.2	11.6	0.3
Netherlands	31.5	29.8	36.5	12.4	9.2	24.5	12.9	15.7	18.1	13.5	-0.3	172.3	3.8
New Zealand	0.0	0.1	0.2	0.2	0.0	0.2	0.1	0.3	0.2	0.2	1.2	2.6	0.1
Norway	2.3	2.4	2.1	1.7	1.4	2.2	1.4	9.0	1.3	3.3	1.4	26.1	0.6
Portugal	.	.	.	.	.	0.1	0.1	.	.	0.0	.	0.1	0.0
Spain	30.2	22.1	25.7	32.6	18.5	29.1	31.9	44.4	56.2	65.5	69.4	395.3	8.6
Sweden	3.9	4.6	3.1	3.4	3.7	2.7	3.9	3.5	4.6	3.6	4.0	37.1	0.8
Switzerland	12.6	10.8	9.9	8.1	6.4	8.9	10.9	15.7	20.0	15.3	14.1	120.2	2.6
United Kingdom	4.2	7.1	5.7	6.9	10.4	7.5	84.4	2.7	5.3	3.3	22.1	155.5	3.4
United States	51.0	119.0	121.0	124.0	92.3	161.6	143.6	204.4	177.9	155.2	187.3	1,486.3	32.4
Non-DAC Bilateral Donors	0.6	1.1	1.5	1.1	2.4	1.3	2.4	3.2	4.0	4.8	6.0	27.8	0.6
Bilateral Donors	**278.3**	**365.3**	**383.1**	**406.1**	**375.1**	**426.9**	**465.4**	**450.9**	**443.3**	**393.8**	**380.8**	**4,090.7**	**89.2**
Arab Agencies	-0.3	-0.2	2.8	3.1	2.8	1.3	0.9	-0.6	-1.3	-1.2	-1.2	6.5	0.1
European Commission	37.3	22.0	94.9	40.0	24.1	21.4	16.1	41.7	13.6	42.2	54.1	369.9	8.1
GFATM	.	.	.	.	.	.	.	3.5	10.4	17.8	12.7	44.4	1.0
Global Environment Facility	.	.	0.1	0.0	0.8	0.5	1.9	4.8	3.7	6.2	6.0	24.1	0.5
IDB Special Fund	-2.8	-9.1	5.2	-11.9	-11.1	-7.4	-6.0	-9.2	-9.7	-9.8	-0.2	-69.2	n.m.
IFAD	0.8	-1.1	-1.0	-0.4	-2.2	.	-1.9	-2.0	-2.4	-2.5	-2.2	-15.8	n.m.
UNDP	0.7	5.2	2.0	-3.8	-0.2	0.6	0.7	0.7	0.8	0.7	0.9	7.5	0.2
UNFPA	2.4	3.1	2.0	2.9	1.4	1.6	6.4	1.6	9.4	22.0	12.7	63.0	1.4
UNHCR	0.1	0.1	0.1	0.0	.	.	.	.	.	.	.	0.3	0.0
UNICEF	8.2	2.9	2.1	1.1	1.2	1.0	1.0	0.9	1.2	1.7	1.5	14.5	0.3
UNTA	1.7	1.9	2.1	2.7	2.0	2.1	2.2	2.5	2.4	2.2	2.3	22.3	0.5
World Food Programme	1.2	3.0	4.5	5.0	3.9	1.3	2.1	1.9	1.2	3.5	0.6	27.0	0.6
Multilateral Donors	**49.4**	**27.9**	**114.8**	**38.6**	**22.6**	**22.3**	**23.3**	**45.7**	**29.4**	**82.8**	**87.0**	**494.4**	**10.8**
Total Assistance	**327.7**	**393.2**	**497.9**	**444.7**	**397.7**	**449.2**	**488.6**	**496.6**	**472.8**	**476.6**	**467.9**	**4,585.2**	**100.0**

12.27 | Suriname
Development Assistance, Net - millions of $US

Donor	1996	1997	1998	1999	2000	2001	2002	2003	2004	2005	2006	1997-2006	Share of 10-year LAC total (%)
Belgium	3.3	2.5	4.3	5.0	1.8	0.9	0.8	1.3	1.0	1.2	1.3	20.0	5.2
Canada	0.2	0.2	.	0.2	0.0	0.2	0.2	0.5	0.5	0.8	0.3	2.9	0.8
Finland	.	.	.	.	.	.	.	.	.	.	0.0	0.0	0.0
France	0.0	0.0	0.1	0.1	0.1	0.2	0.3	0.7	1.1	1.2	1.7	5.5	1.4
Germany	0.0	0.1	0.0	0.0	0.0	0.0	0.0	0.0	0.1	0.1	0.1	0.4	0.1
Greece	.	.	.	.	.	.	.	.	.	.	0.0	0.0	0.0
Italy	.	.	.	.	.	.	.	0.0	.	.	16.3	16.3	4.3
Japan	0.6	2.9	7.7	0.8	9.7	1.2	0.4	0.7	2.6	0.2	0.5	26.5	6.9
Netherlands	96.2	64.9	39.5	23.5	16.8	16.8	7.1	0.3	9.1	29.2	34.3	241.6	63.3
Norway	.	.	.	.	.	.	.	0.0	0.0	.	.	0.1	0.0
Spain	.	.	.	.	.	.	.	.	0.0	.	.	0.0	0.0
United Kingdom	0.0	0.0	.	.	.	.	.	.	.	.	.	0.0	0.0
United States	2.0	-1.0	0.6	0.5	0.6	0.8	-1.0	0.6	1.3	0.9	1.2	4.4	1.2
Non-DAC Bilateral Donors	0.1	0.1	0.0	0.0	0.1	0.0	0.0	0.0	0.0	0.1	0.1	0.4	0.1
Bilateral Donors	**102.4**	**69.7**	**52.3**	**30.2**	**29.2**	**20.0**	**7.7**	**4.1**	**15.8**	**33.6**	**55.7**	**318.2**	**83.4**
Arab Agencies	.	.	.	.	.	-0.0	-0.1	-0.0	-0.0	-0.0	2.4	2.2	0.6
European Commission	5.2	5.2	4.8	2.9	2.1	1.3	2.3	4.1	6.7	6.0	2.6	37.8	9.9
GFATM	.	.	.	.	.	.	.	.	.	2.6	1.8	4.5	1.2
IDB Special Fund	0.6	0.8	0.9	1.4	1.8	1.4	1.1	1.6	0.9	1.2	1.0	12.1	3.2
UNDP	0.1	-0.0	0.3	0.0	0.1	0.1	0.1	0.3	.	.	.	1.0	0.3
UNFPA	0.1	0.0	0.0	0.1	0.6	0.0	0.2	0.2	.	.	.	1.1	0.3
UNICEF	0.2	0.1	.	.	.	.	.	.	.	.	.	0.1	0.0
UNTA	0.6	0.4	0.5	0.5	0.5	0.4	0.4	0.6	0.5	0.6	0.4	4.8	1.3
Multilateral Donors	**6.7**	**6.5**	**6.6**	**4.9**	**5.2**	**3.2**	**3.9**	**6.8**	**8.1**	**10.3**	**8.1**	**63.5**	**16.6**
Total Assistance	**109.1**	**76.2**	**58.8**	**35.0**	**34.3**	**23.2**	**11.6**	**10.9**	**23.9**	**43.9**	**63.8**	**381.6**	**100.0**

12.28 | Trinidad and Tobago
Development Assistance, Net - millions of $US

Donor	1996	1997	1998	1999	2000	2001	2002	2003	2004	2005	2006	1997-2006	Share of 10-year LAC total (%)
Australia	.	.	.	.	.	.	.	.	.	0.0	0.1	0.1	0.2
Austria	.	.	.	0.0	.	.	.	.	.	.	.	0.0	0.0
Belgium	0.0	0.0	0.0	0.0	0.0	.	.	.	.	.	.	0.1	0.1
Canada	0.3	0.3	0.3	0.4	0.2	0.5	1.3	1.0	1.0	1.8	0.7	7.4	11.0
Finland	.	.	.	.	.	.	.	.	0.0	.	.	0.0	0.0
France	0.9	0.5	0.5	0.5	0.8	0.9	0.8	1.1	1.7	1.2	1.2	9.3	13.8
Germany	-4.9	-4.3	-4.6	-3.6	0.2	0.1	0.1	0.3	0.4	0.4	0.3	-11.0	n.m.
Greece	.	.	.	.	.	.	.	.	.	.	0.0	0.0	0.0
Ireland	.	0.0	.	.	.	.	.	.	.	.	.	0.0	0.0
Italy	.	.	.	0.0	.	.	.	.	.	.	.	0.0	0.0
Japan	1.8	2.0	1.5	2.3	1.8	1.2	2.7	2.2	1.9	2.0	1.3	18.9	28.3
Netherlands	0.2	0.2	0.1	-0.0	0.1	0.1	0.0	.	0.1	-0.0	.	0.6	0.8
New Zealand	0.0	.	0.0	0.1	0.1	0.0	0.0	0.0	0.0	0.0	0.1	0.4	0.6
Spain	.	.	.	.	0.0	0.0	0.0	0.0	0.1	0.1	0.1	0.3	0.4
Switzerland	0.1	0.1	.	.	.	.	.	.	.	.	.	0.1	0.1
United Kingdom	0.5	0.7	-0.2	0.4	0.4	0.3	0.2	0.3	0.4	0.1	0.1	2.6	3.8
United States	.	.	0.1	.	0.8	1.2	0.6	0.2	1.8	0.5	0.2	5.4	8.0
Non-DAC Bilateral Donors	0.2	0.1	0.1	.	0.0	0.0	0.2	0.0	0.0	0.1	0.1	0.6	0.8
Bilateral Donors	**-1.0**	**-0.4**	**-2.3**	**0.2**	**4.4**	**4.3**	**5.8**	**5.1**	**7.3**	**6.1**	**4.1**	**34.6**	**51.7**
Caribbean Development Bank	.	-0.4	-0.4	0.2	-0.3	-0.5	-0.9	-0.5	-0.4	-0.4	-0.3	-3.7	n.m.
European Commission	15.6	33.4	16.4	25.7	-6.6	-10.6	-15.0	-8.7	-9.5	-9.9	7.3	22.6	33.8
IDB Special Fund	1.4	-0.5	-0.8	-0.7	0.0	4.5	0.9	0.1	-0.5	0.4	1.1	4.5	6.8
UNDP	0.1	0.3	0.2	-0.0	0.1	0.0	0.1	0.1	0.5	0.7	0.5	2.5	3.7
UNFPA	.	.	0.0	.	.	.	0.0	0.0	.	.	.	0.1	0.1
UNTA	0.5	0.6	0.6	0.9	0.8	0.5	0.6	0.6	0.6	0.9	0.2	6.3	9.5
Multilateral Donors	**17.5**	**33.5**	**16.0**	**26.0**	**-5.9**	**-6.1**	**-14.4**	**-8.2**	**-9.3**	**-8.2**	**8.9**	**32.3**	**48.3**
Total Assistance	**16.5**	**33.0**	**13.8**	**26.2**	**-1.5**	**-1.7**	**-8.6**	**-3.1**	**-2.0**	**-2.1**	**13.0**	**67.0**	**100.0**

12.29 | Uruguay
Development Assistance, Net - millions of $US

Donor	1996	1997	1998	1999	2000	2001	2002	2003	2004	2005	2006	1997-2006	Share of 10-year LAC total (%)
Australia	.	.	.	.	.	.	0.0	0.0	.	.	.	0.0	0.0
Austria	0.1	0.0	0.0	0.0	0.0	0.0	0.0	0.0	0.0	0.0	.	0.2	0.1
Belgium	0.8	1.0	1.0	0.6	0.5	0.4	0.3	0.1	0.1	0.1	0.1	4.2	2.1
Canada	1.2	1.6	0.8	1.3	0.2	0.2	0.7	1.3	1.4	2.1	1.1	10.7	5.3
Finland	0.0	0.0	0.0	.	.	.	.	.	0.4	-5.0	-1.4	-5.9	n.m.
France	4.3	3.1	1.5	1.8	1.6	1.4	2.4	2.0	3.3	3.7	6.3	27.1	13.5
Germany	8.8	8.4	10.7	7.8	5.3	4.2	2.0	2.2	0.3	0.7	0.3	41.9	20.9
Greece	.	.	.	.	.	.	0.0	.	.	0.0	0.0	0.1	0.0
Italy	0.8	-2.0	-2.9	-2.6	-2.0	-2.1	-3.0	-3.3	0.6	-2.8	-3.1	-23.0	n.m.
Japan	4.4	11.6	3.9	5.9	5.8	5.9	4.1	2.1	2.0	2.2	2.3	45.8	22.8
Luxembourg	0.0	0.0	.	.	.	.	.	.	.	0.1	0.0	0.1	0.1
Netherlands	1.8	0.8	0.3	.	0.1	0.1	0.1	0.0	0.0	0.0	.	1.4	0.7
New Zealand	0.2	0.2	0.1	0.1	0.1	0.2	0.2	0.3	0.2	0.1	0.0	1.5	0.7
Norway	0.1	0.0	0.0	0.1	0.0	0.0	.	.	.	.	.	0.2	0.1
Portugal	.	.	.	.	.	0.0	0.1	.	0.0	0.0	0.0	0.1	0.1
Spain	4.1	2.1	2.6	3.1	2.8	1.8	1.2	4.4	2.7	2.3	4.1	27.1	13.5
Sweden	1.6	0.9	0.4	0.1	0.1	0.1	0.1	0.2	0.2	0.4	0.4	3.0	1.5
Switzerland	0.1	0.1	0.2	0.0	0.1	0.1	0.3	0.3	0.2	0.4	0.3	2.0	1.0
United Kingdom	0.3	0.5	0.4	0.3	0.2	.	0.0	.	.	.	.	1.5	0.7
United States	1.0	1.0	0.5	0.4	0.3	-1.7	-1.7	-1.9	-1.6	-1.5	0.4	-5.8	n.m.
Non-DAC Bilateral Donors	0.2	0.7	0.7	0.5	0.8	0.8	3.5	2.7	0.8	0.6	0.4	11.5	5.7
Bilateral Donors	**29.5**	**30.2**	**20.2**	**19.6**	**16.1**	**11.6**	**10.3**	**10.4**	**10.6**	**3.4**	**11.1**	**143.4**	**71.5**
European Commission	3.5	2.9	3.8	3.5	2.5	2.0	2.6	4.8	10.2	9.3	6.8	48.3	24.1
Global Environment Facility	.	.	.	.	0.0	0.1	0.1	0.5	0.5	0.3	0.5	1.9	0.9
IDB Special Fund	-1.6	-2.3	-2.7	-3.0	-3.0	-0.2	-1.8	-0.9	-0.8	-0.7	-0.8	-16.1	n.m.
Montreal Protocol	.	.	0.6	0.1	0.3	-0.1	0.1	.	.	.	.	0.9	0.4
UNDP	1.1	1.5	0.4	0.4	0.3	0.3	0.3	0.1	0.2	0.6	0.9	5.0	2.5
UNFPA	0.3	0.3	0.3	0.2	0.1	0.1	0.1	0.2	0.3	0.5	0.6	2.6	1.3
UNHCR	0.1	0.1	0.1	.	.	.	.	.	.	.	.	0.2	0.1
UNICEF	0.7	0.7	0.9	0.7	0.6	0.9	0.6	0.6	0.5	0.5	0.5	6.5	3.2
UNTA	0.7	0.7	0.6	0.5	0.5	0.8	1.2	1.0	0.7	0.8	1.2	7.8	3.9
Multilateral Donors	**4.7**	**4.0**	**4.0**	**2.4**	**1.4**	**3.7**	**3.0**	**6.2**	**11.6**	**11.2**	**9.6**	**57.1**	**28.5**
Total Assistance	**34.3**	**34.2**	**24.1**	**22.0**	**17.4**	**15.2**	**13.3**	**16.7**	**22.2**	**14.6**	**20.8**	**200.5**	**100.0**

12.30 | Venezuela
Development Assistance, Net - millions of $US

Donor	1996	1997	1998	1999	2000	2001	2002	2003	2004	2005	2006	1997-2006	Share of 10-year LAC total (%)
Australia	.	.	.	.	0.1	0.0	.	.	.	.	.	0.1	0.0
Austria	0.4	0.2	0.2	0.2	0.1	0.1	0.1	0.1	0.1	0.1	0.1	1.4	0.3
Belgium	0.7	1.0	1.0	0.5	0.4	0.3	0.3	0.5	0.6	0.5	0.5	5.4	1.1
Canada	0.9	0.9	0.8	0.9	0.5	0.6	1.4	2.1	0.9	1.8	0.6	10.5	2.1
Denmark	.	0.0	.	1.5	0.6	.	.	.	.	.	-4.1	-2.0	n.m.
Finland	0.0	0.0	0.0	0.0	0.5	0.1	.	0.2	0.2	0.4	0.1	1.5	0.3
France	4.6	3.7	6.0	3.7	3.5	3.3	5.0	6.4	6.6	6.7	6.1	50.8	10.1
Germany	4.5	5.0	4.7	3.4	5.5	2.9	3.0	2.9	2.1	2.0	6.0	37.3	7.4
Greece	.	.	.	0.1	0.0	.	0.0	.	0.0	0.1	0.1	0.2	0.0
Ireland	0.0	.	.	.	0.4	.	0.0	0.1	0.0	0.0	0.0	0.6	0.1
Italy	0.5	0.5	0.4	0.2	6.2	0.3	0.2	0.1	0.4	0.2	0.5	8.9	1.8
Japan	6.4	5.9	3.2	5.8	4.6	3.1	3.7	3.5	4.6	4.3	2.8	41.5	8.2
Luxembourg	0.2	.	.	0.2	0.1	.	0.1	.	.	0.2	.	0.6	0.1
Netherlands	0.3	0.2	0.3	0.1	0.2	0.3	0.3	0.1	0.1	0.1	0.1	1.7	0.3
New Zealand	.	0.1	0.1	0.0	0.1	0.1	0.0	.	0.0	0.0	0.0	0.4	0.1
Norway	0.0	0.1	.	.	0.3	0.1	0.1	0.2	0.3	0.4	0.2	1.6	0.3
Portugal	.	.	.	.	.	0.0	0.1	.	0.1	0.1	0.1	0.4	0.1
Spain	7.2	-19.7	3.5	15.6	28.2	11.4	16.7	35.7	2.8	-5.4	9.9	98.7	19.5
Sweden	0.0	0.1	0.1	0.1	1.3	0.1	0.1	0.0	0.0	0.1	0.0	2.0	0.4
Switzerland	0.0	.	0.1	0.6	0.7	0.2	0.1	0.1	0.2	0.1	0.2	2.1	0.4
United Kingdom	0.3	0.3	0.5	0.3	1.4	0.1	0.1	0.1	0.4	0.2	.	3.3	0.6
United States	.	.	0.5	1.1	6.8	10.6	10.9	12.0	9.0	9.0	9.8	69.7	13.8
Non-DAC Bilateral Donors	0.0	0.4	0.3	0.4	0.7	0.3	0.4	0.6	0.7	0.8	0.7	5.4	1.1
Bilateral Donors	**26.0**	**-1.4**	**21.6**	**34.6**	**62.0**	**33.8**	**42.5**	**64.8**	**29.0**	**21.6**	**33.6**	**342.1**	**67.7**
Arab Agencies	.	.	0.2	.	.	.	.	.	.	.	.	0.2	0.0
European Commission	5.3	3.5	7.2	4.3	8.8	4.8	8.4	10.5	11.2	22.1	15.6	96.3	19.1
Global Environment Facility	.	0.0	.	0.0	0.3	.	.	0.2	.	0.1	0.4	1.2	0.2
IDB Special Fund	1.7	1.6	2.2	0.9	0.4	1.6	1.0	0.4	0.3	0.4	0.4	9.2	1.8
Montreal Protocol	.	.	5.5	0.4	.	.	.	.	.	.	1.7	7.5	1.5
UNDP	0.1	0.5	1.0	0.2	0.4	0.2	0.3	0.4	0.5	0.5	0.5	4.3	0.9
UNFPA	0.4	0.5	0.4	0.3	0.3	0.6	0.7	0.7	1.0	0.8	2.9	8.1	1.6
UNHCR	1.2	1.7	1.7	1.5	1.0	1.4	1.6	1.3	0.7	0.6	1.3	12.7	2.5
UNICEF	2.0	1.1	1.2	0.8	0.9	0.8	0.7	0.7	0.7	0.9	0.8	8.6	1.7
UNTA	1.1	1.6	1.3	1.3	2.0	1.1	1.5	1.8	1.6	1.7	1.1	15.2	3.0
World Food Programme	.	.	.	.	0.2	.	.	.	.	.	.	0.2	0.0
Multilateral Donors	**11.8**	**10.4**	**20.6**	**9.7**	**14.4**	**10.5**	**14.1**	**16.1**	**15.9**	**27.1**	**24.7**	**163.4**	**32.3**
Total Assistance	**37.8**	**9.0**	**42.3**	**44.3**	**76.4**	**44.3**	**56.5**	**80.9**	**44.9**	**48.7**	**58.3**	**505.5**	**100.0**

12.31 | Action Relating to Debt
Development Assistance, Net - millions of $US

	1996	1997	1998	1999	2000	2001	2002	2003	2004	2005	2006	1997-2006	Share of 10-year LAC total (%)
Antigua and Barbuda	.	.	3.4	.	.	.	.	.	.	.	.	3.4	0.0
Barbados	.	.	0.2	.	.	.	.	.	.	.	.	0.2	0.0
Belize	.	.	22.3	.	.	8.6	2.2	2.4	2.7	1.8	.	39.9	0.6
Dominica	.	.	9.6	.	.	.	.	.	.	1.4	.	11.0	0.2
Dominican Republic	.	.	1.9	0.9	.	.	.	.	.	0.8	14.4	18.1	0.3
Grenada	.	.	2.4	.	.	.	.	.	.	.	.	2.4	0.0
Guyana	6.8	163.6	86.2	5.7	23.7	11.3	1.5	1.3	20.1	5.9	1.2	320.5	4.5
Haiti	4.1	.	93.8	4.0	2.3	0.9	0.6	0.7	12.9	15.6	0.8	131.7	1.9
Jamaica	7.3	.	65.4	.	6.1	5.8	10.8	4.3	12.3	15.8	0.4	120.7	1.7
Montserrat	.	.	.	.	.	.	1.4	.	0.2	.	.	1.6	0.0
St. Kitts and Nevis	.	.	4.5	.	.	.	.	.	.	.	.	4.5	0.1
St. Lucia	.	.	4.7	.	.	.	.	.	.	.	.	4.7	0.1
St. Vincent and Grenadines	.	.	.	.	.	.	3.5	.	.	.	.	3.5	0.0
Suriname	12.5	2.9	1.2	.	.	.	.	.	.	.	.	4.1	0.1
Trinidad and Tobago	.	.	.	.	.	.	.	0.0	.	.	.	0.0	0.0
Turks and Caicos Islands	.	.	2.6	.	.	.	.	.	.	.	.	2.6	0.0
Caribbean	**30.7**	**166.4**	**298.2**	**10.7**	**32.1**	**26.5**	**20.0**	**8.7**	**48.2**	**41.2**	**16.7**	**668.7**	**9.4**
Costa Rica	16.4	1.6	1.5	2.5	9.2	.	.	.	.	.	.	14.9	0.2
El Salvador	2.0	1.0	23.8	.	2.6	7.3	3.2	2.5	1.2	1.0	0.9	43.5	0.6
Guatemala	.	.	12.1	.	.	.	.	.	.	.	179.3	191.4	2.7
Honduras	6.5	30.2	54.3	92.4	38.6	43.6	113.8	4.2	70.5	706.8	141.9	1,296.2	18.3
Nicaragua	433.6	25.3	151.9	80.8	13.5	410.6	7.3	244.9	843.9	160.0	12.2	1,950.4	27.5
Panama	.	.	.	.	.	.	.	10.0	0.1	.	.	10.1	0.1
Central America	**458.4**	**58.2**	**243.7**	**175.7**	**63.9**	**461.5**	**124.2**	**261.5**	**915.7**	**867.8**	**334.4**	**3,506.6**	**49.4**
Argentina	.	.	.	.	0.2	0.2	0.2	9.4	0.2	0.2	0.2	10.5	0.1
Bolivia	426.7	303.1	55.7	121.8	363.6	76.6	387.2	83.7	497.7	60.3	68.5	2,018.1	28.4
Brazil	43.8	.	.	.	.	26.0	.	.	.	.	.	26.0	0.4
Chile	.	.	.	.	0.9	0.6	1.0	.	.	.	.	2.5	0.0
Colombia	2.0	2.0	1.9	1.9	2.2	1.4	0.6	.	8.4	.	.	18.3	0.3
Ecuador	.	.	.	.	0.2	8.5	17.2	5.5	16.0	8.1	2.6	58.0	0.8
Peru	25.6	370.1	19.3	199.3	28.8	.	11.7	10.9	25.3	80.0	1.3	746.7	10.5
Uruguay	.	.	.	.	0.4	0.3	0.3	2.1	0.1	2.0	.	5.2	0.1
South America	**498.1**	**675.3**	**76.8**	**323.0**	**396.3**	**113.5**	**418.1**	**111.6**	**547.7**	**150.6**	**72.4**	**2,885.3**	**40.7**
Mexico	.	.	34.6	.	.	.	.	0.5	.	.	.	35.2	0.5
Regional/ Multicountry	.	.	.	.	.	1.0	.	.	.	.	.	1.0	0.0
LAC	**987.3**	**899.8**	**653.3**	**509.3**	**492.3**	**602.6**	**562.4**	**382.3**	**1,511.5**	**1,059.6**	**423.5**	**7,096.8**	**100.0**
World	3,093.1	2,625.4	3,804.1	3,008.1	3,554.2	4,370.5	6,527.6	16,014.8	8,025.1	26,724.9	17,016.0	91,670.7	.
LAC as a % of World	31.9	34.3	17.2	16.9	13.9	13.8	8.6	2.4	18.8	4.0	2.5	7.7	.

12.32 | Agriculture, Forestry, and Fishing
Development Assistance, Net - millions of $US

	1996	1997	1998	1999	2000	2001	2002	2003	2004	2005	2006	1997-2006	Share of 10-year LAC total (%)
Anguilla	.	.	.	.	0.0	.	.	.	.	.	.	0.0	0.0
Antigua and Barbuda	.	10.6	0.9	.	7.9	6.6	.	0.7	8.7	.	0.1	35.5	0.9
Barbados	.	.	.	.	.	.	.	0.0	0.7	0.6	.	1.3	0.0
Belize	.	.	9.7	12.7	0.3	0.1	7.7	0.2	0.1	0.3	0.1	31.2	0.8
Cuba	0.1	1.0	0.9	3.4	2.3	8.0	2.8	3.6	3.6	5.8	5.4	36.7	1.0
Dominica	5.2	.	.	4.5	.	14.1	13.3	0.3	0.3	0.2	0.1	32.7	0.9
Dominican Republic	8.6	5.2	13.6	17.6	9.0	23.9	1.4	6.6	10.3	5.9	6.1	99.6	2.7
Grenada	0.8	.	.	8.4	1.3	.	11.2	0.1	2.8	0.1	0.0	23.9	0.6
Guyana	1.0	0.0	0.1	.	0.1	2.7	0.3	0.0	0.2	.	0.1	3.5	0.1
Haiti	31.4	20.8	18.0	15.5	16.7	15.8	5.2	10.1	2.9	12.1	27.7	144.8	3.9
Jamaica	1.6	0.6	2.8	0.3	0.4	0.3	.	0.5	0.4	0.7	0.1	6.1	0.2
Montserrat	1.1	.	1.8	.	0.2	0.4	0.4	.	.	.	.	2.8	0.1
St. Kitts and Nevis	.	.	0.1	.	3.5	4.7	.	0.0	0.4	5.9	.	14.6	0.4
St. Lucia	.	.	15.5	.	.	10.8	.	0.1	0.2	0.2	0.6	27.5	0.7
St. Vincent and Grenadines	6.7	.	5.9	.	.	.	.	7.2	0.7	0.6	5.7	20.1	0.5
Suriname	7.4	6.8	1.4	0.7	0.8	0.3	0.2	0.1	0.1	22.7	0.3	33.4	0.9
Trinidad and Tobago	.	.	0.0	.	.	0.0	0.0	2.0	2.0	1.7	1.3	7.0	0.2
Turks and Caicos Islands	.	.	0.1	.	0.1	.	.	.	.	.	.	0.1	0.0
Caribbean	**64.0**	**44.9**	**70.7**	**63.1**	**42.7**	**87.7**	**42.4**	**31.4**	**33.3**	**56.9**	**47.7**	**520.9**	**13.9**
Costa Rica	5.9	0.7	5.9	1.8	10.3	1.0	1.1	25.4	2.2	2.6	1.5	52.6	1.4
El Salvador	15.2	6.0	4.7	13.0	12.2	4.3	7.4	11.0	4.0	5.6	6.4	74.6	2.0
Guatemala	9.9	9.9	8.7	22.1	19.0	16.6	12.2	9.7	5.4	14.9	7.8	126.2	3.4
Honduras	14.6	11.7	12.9	13.8	8.4	7.6	14.2	8.4	13.6	77.1	14.8	182.5	4.9
Nicaragua	20.9	11.9	21.1	36.3	17.8	28.7	20.9	11.2	61.1	47.2	20.5	276.7	7.4
Panama	0.0	0.4	1.0	0.7	0.5	1.1	3.9	3.2	3.6	2.7	4.0	21.1	0.6
Central America	**66.5**	**40.5**	**54.3**	**87.8**	**68.3**	**59.3**	**59.8**	**68.8**	**90.0**	**150.1**	**54.9**	**733.7**	**19.6**
Argentina	0.1	2.9	3.8	5.3	1.2	0.6	1.9	5.6	6.7	1.9	2.9	32.9	0.9
Bolivia	49.1	47.8	26.9	53.5	41.8	19.4	42.7	55.1	76.6	81.8	74.4	520.0	13.9
Brazil	34.4	29.8	20.8	30.1	10.2	13.3	17.5	23.2	14.4	14.1	13.6	187.0	5.0
Chile	0.9	39.0	1.5	4.0	2.2	1.1	18.6	4.0	5.9	4.6	1.6	82.4	2.2
Colombia	70.7	5.5	6.5	1.6	63.9	12.7	55.2	1.5	134.5	76.7	78.0	436.0	11.6
Ecuador	12.3	136.7	13.9	5.7	7.9	16.6	18.7	24.6	27.8	12.3	11.0	275.3	7.3
Paraguay	3.7	8.5	131.7	10.5	2.5	2.2	1.1	6.0	6.4	7.3	4.3	180.5	4.8
Peru	73.3	23.2	29.3	21.5	16.3	17.8	90.8	20.6	107.9	42.5	132.8	502.6	13.4
Uruguay	0.1	0.2	0.2	2.5	0.5	0.3	0.4	1.1	1.7	0.6	0.5	7.8	0.2
Venezuela	0.0	0.1	0.1	0.1	0.3	0.2	0.1	0.4	0.8	0.6	0.7	3.5	0.1
South America	**244.6**	**293.5**	**234.7**	**134.6**	**146.8**	**84.2**	**247.0**	**142.1**	**382.8**	**242.5**	**319.7**	**2,228.0**	**59.5**
Mexico	19.5	0.6	1.6	1.8	3.8	2.9	2.2	7.5	6.3	5.4	8.7	40.8	1.1
Regional/ Multicountry	25.5	7.2	22.2	17.9	14.1	16.6	16.2	15.7	42.9	34.3	35.0	222.1	5.9
LAC	**420.1**	**386.8**	**383.5**	**305.2**	**275.6**	**250.7**	**367.6**	**265.6**	**555.3**	**489.2**	**466.0**	**3,745.4**	**100.0**
World	3,955.9	2,545.5	2,398.5	2,155.6	2,034.8	2,594.4	2,124.2	2,300.4	2,440.5	3,300.2	2,922.3	24,816.4	.
LAC as a % of World	10.6	15.2	16.0	14.2	13.5	9.7	17.3	11.5	22.8	14.8	15.9	15.1	.

12.33 | Banking & Financial Services
Development Assistance, Net - millions of $US

	1996	1997	1998	1999	2000	2001	2002	2003	2004	2005	2006	1997-2006	Share of 10-year LAC total (%)
Anguilla	.	1.6	0.3	0.2	.	0.3	0.3	0.0	0.2	.	.	3.0	0.6
Barbados	.	.	.	0.0	.	0.0	.	.	0.0	.	0.4	0.5	0.1
Belize	.	.	.	.	0.2	.	.	.	.	.	0.0	0.3	0.1
Cuba	.	3.1	0.0	0.5	0.0	0.1	0.5	.	.	0.0	.	4.2	0.9
Dominican Republic	10.0	0.1	.	0.2	.	0.5	0.1	0.0	0.3	0.2	0.3	1.7	0.3
Guyana	.	.	.	0.1	0.0	.	3.6	0.8	.	0.0	.	4.6	0.9
Haiti	0.8	2.2	1.7	0.1	4.1	1.3	0.3	.	3.8	14.8	0.5	28.8	5.8
Jamaica	.	.	0.0	2.4	.	.	.	.	.	0.2	.	2.6	0.5
Montserrat	.	.	0.2	0.2	0.2	.	.	0.0	.	.	.	0.7	0.1
St. Lucia	.	.	.	.	.	.	.	.	0.0	.	.	0.0	0.0
St. Vincent and Grenadines	.	.	.	.	.	.	.	.	0.0	.	.	0.0	0.0
Suriname	2.0	0.2	0.0	.	0.0	.	0.0	.	.	.	.	0.2	0.0
Turks and Caicos Islands	1.0	.	0.3	.	0.2	0.6	0.0	.	0.1	0.1	.	1.4	0.3
Caribbean	**13.9**	**7.2**	**2.6**	**3.7**	**4.9**	**2.8**	**4.9**	**0.9**	**4.4**	**15.4**	**1.2**	**48.0**	**9.7**
Costa Rica	.	2.7	0.0	.	.	.	9.8	10.7	4.7	9.5	0.0	37.4	7.6
El Salvador	0.3	2.5	7.7	0.6	0.3	1.2	0.2	0.4	0.7	3.4	0.3	17.4	3.5
Guatemala	0.0	0.3	0.3	3.3	0.3	0.7	4.5	0.6	0.9	1.1	0.9	12.9	2.6
Honduras	.	.	0.5	6.3	0.1	0.3	0.3	0.2	0.4	0.2	9.0	17.3	3.5
Nicaragua	3.2	3.1	0.5	0.2	0.1	1.0	3.5	0.0	7.7	3.8	3.9	23.8	4.8
Panama	0.0	0.5	0.3	.	0.0	.	.	0.1	0.3	0.0	0.0	1.2	0.3
Central America	**3.6**	**9.0**	**9.3**	**10.3**	**0.9**	**3.3**	**18.4**	**12.0**	**14.8**	**18.0**	**14.1**	**110.1**	**22.3**
Argentina	.	.	.	.	.	.	.	0.3	0.3	0.1	0.2	0.9	0.2
Bolivia	0.6	4.0	4.6	6.1	2.6	.	13.4	11.0	14.3	21.1	1.0	78.1	15.8
Brazil	0.0	0.0	.	0.0	0.0	0.1	0.2	0.2	0.2	0.4	0.1	1.1	0.2
Chile	0.1	0.2	0.2	1.2	0.0	23.0	22.1	0.5	18.8	0.0	0.1	66.1	13.4
Colombia	.	0.0	.	.	0.0	0.5	.	0.2	0.1	0.1	0.6	1.4	0.3
Ecuador	0.1	0.2	1.7	0.6	0.1	3.1	3.4	4.1	5.6	5.8	1.4	26.0	5.3
Paraguay	.	.	.	.	.	0.1	0.1	0.1	0.1	0.1	0.8	1.2	0.2
Peru	2.9	0.7	0.5	5.9	0.5	0.2	3.3	6.0	0.7	21.1	1.3	40.2	8.1
Uruguay	.	.	.	.	2.0	.	.	.	0.0	0.0	0.1	2.2	0.4
Venezuela	.	.	.	.	0.0	.	.	0.0	0.0	0.0	0.0	0.1	0.0
South America	**3.8**	**5.2**	**6.9**	**13.8**	**5.4**	**26.8**	**42.4**	**22.4**	**40.2**	**48.7**	**5.5**	**217.5**	**44.0**
Mexico	.	0.0	0.0	.	0.0	1.0	0.2	1.2	0.2	3.0	2.0	7.6	1.5
Regional/ Multicountry	3.2	2.4	2.0	0.5	0.6	4.2	9.8	11.0	6.2	9.2	64.9	110.8	22.4
LAC	**24.5**	**23.9**	**20.8**	**28.3**	**11.7**	**38.1**	**75.7**	**47.4**	**65.8**	**94.3**	**87.8**	**493.9**	**100.0**
World	418.9	173.2	686.1	394.2	264.5	486.7	446.2	570.5	767.1	1,005.6	1,349.6	6,143.7	.
LAC as a % of World	5.8	13.8	3.0	7.2	4.4	7.8	17.0	8.3	8.6	9.4	6.5	8.0	.

12.34 | Business & Other Services
Development Assistance, Net - millions of $US

	1996	1997	1998	1999	2000	2001	2002	2003	2004	2005	2006	1997-2006	Share of 10-year LAC total (%)
Anguilla	0.2	.	0.5	.	1.2	.	.	.	.	.	.	1.7	0.5
Barbados	.	.	.	.	.	.	.	0.1	.	.	.	0.1	0.0
Belize	.	.	.	.	.	0.0	.	.	.	0.0	.	0.0	0.0
Cuba	0.1	0.1	0.3	0.4	.	0.5	0.1	0.4	0.6	0.3	0.0	2.8	0.8
Dominica	.	.	.	.	.	.	.	0.0	.	.	.	0.0	0.0
Dominican Republic	.	0.3	0.1	1.2	0.6	5.4	0.1	0.2	0.6	1.0	0.4	9.8	2.7
Guyana	.	.	0.0	0.8	1.8	2.2	.	.	1.0	0.0	0.2	6.0	1.6
Haiti	.	.	0.0	6.3	3.1	2.4	0.2	.	0.0	0.0	0.1	12.2	3.3
Jamaica	.	.	0.1	1.3	2.1	0.6	2.9	2.9	2.0	.	0.5	12.5	3.4
Montserrat	.	.	0.8	0.5	0.2	.	0.1	.	.	.	.	1.6	0.4
Netherlands Antilles	.	.	0.0	.	.	.	.	.	.	.	.	0.0	0.0
Suriname	0.9	0.0	0.1	.	.	.	.	0.2	0.3	0.2	.	0.8	0.2
Trinidad and Tobago	.	.	.	.	.	0.0	0.0	.	.	.	.	0.0	0.0
Turks and Caicos Islands	.	.	.	.	0.2	0.5	.	.	.	.	.	0.6	0.2
Virgin Islands (U.S.)	.	.	.	1.8	.	.	.	.	.	.	.	1.8	0.5
Caribbean	**1.1**	**0.4**	**1.9**	**12.4**	**9.1**	**11.6**	**3.4**	**3.7**	**4.5**	**1.6**	**1.3**	**50.0**	**13.6**
Costa Rica	.	0.0	0.1	1.8	0.1	0.1	0.1	0.9	2.8	0.5	3.1	9.6	2.6
El Salvador	0.4	0.2	0.3	1.7	11.3	4.6	0.6	5.3	0.9	5.1	0.2	30.3	8.3
Guatemala	0.2	0.6	1.3	2.8	.	1.0	5.2	0.1	0.9	0.9	0.5	13.3	3.6
Honduras	1.2	1.6	0.5	0.8	1.3	1.5	0.1	0.4	0.6	1.7	0.4	9.0	2.4
Nicaragua	2.2	0.6	0.1	2.0	.	0.8	1.7	0.4	4.4	12.5	27.0	49.5	13.5
Panama	.	.	0.0	0.9	.	0.0	.	0.2	0.1	0.1	0.1	1.5	0.4
Central America	**4.0**	**3.0**	**2.3**	**10.0**	**12.7**	**8.1**	**7.8**	**7.2**	**9.9**	**20.8**	**31.4**	**113.2**	**30.9**
Argentina	.	0.0	.	1.0	0.1	0.4	0.8	1.0	1.0	0.5	0.2	5.0	1.4
Bolivia	4.2	0.0	2.0	1.4	0.6	3.0	3.2	8.0	1.5	2.2	1.1	23.0	6.3
Brazil	0.1	0.1	.	0.7	4.0	4.6	4.8	2.5	6.7	0.9	2.9	27.1	7.4
Chile	.	.	0.2	0.0	0.4	0.1	0.8	0.7	0.6	0.6	0.4	3.8	1.0
Colombia	.	0.0	0.1	2.0	0.0	0.1	0.1	1.2	1.0	0.6	4.2	9.4	2.6
Ecuador	.	0.7	0.2	0.0	0.6	0.7	0.9	0.8	2.6	1.9	0.4	8.8	2.4
Paraguay	.	0.2	.	0.1	.	.	0.0	0.6	1.3	0.3	0.1	2.5	0.7
Peru	0.1	0.5	0.3	1.6	2.8	4.9	0.6	1.8	1.4	2.4	0.4	16.8	4.6
Uruguay	.	0.2	0.4	0.6	0.0	.	.	0.4	0.3	0.3	0.3	2.5	0.7
Venezuela	.	.	.	0.0	0.0	0.0	0.0	0.1	0.5	0.2	0.1	1.1	0.3
South America	**4.4**	**1.8**	**3.0**	**7.4**	**8.5**	**13.9**	**11.3**	**17.2**	**16.8**	**10.0**	**10.1**	**100.0**	**27.3**
Mexico	.	0.1	.	0.8	0.2	2.0	4.7	2.7	1.4	2.3	1.9	16.2	4.4
Regional/ Multicountry	1.3	2.7	0.1	11.2	11.7	1.4	16.0	5.9	15.0	7.2	16.1	87.2	23.8
LAC	**10.8**	**8.1**	**7.4**	**41.7**	**42.3**	**37.0**	**43.2**	**36.7**	**47.6**	**41.8**	**60.8**	**366.6**	**100.0**
World	491.6	190.5	472.3	1,373.6	1,438.7	456.7	597.4	667.0	1,314.9	734.8	1,390.1	8,636.1	.
LAC as a % of World	2.2	4.3	1.6	3.0	2.9	8.1	7.2	5.5	3.6	5.7	4.4	4.2	.

12.35 | Communications
Development Assistance, Net - millions of $US

	1996	1997	1998	1999	2000	2001	2002	2003	2004	2005	2006	1997-2006	Share of 10-year LAC total (%)
Anguilla	.	.	0.0	.	.	.	.	.	.	.	.	0.0	0.0
Antigua and Barbuda	.	.	.	.	.	.	.	.	0.1	.	0.0	0.1	0.0
Belize	.	0.4	.	.	.	.	.	0.1	0.2	0.3	0.2	1.1	0.6
Cuba	.	.	0.0	0.0	0.0	0.0	0.3	0.0	0.2	0.1	0.3	1.0	0.6
Dominica	.	.	.	.	.	.	.	0.0	0.1	0.2	0.2	0.5	0.3
Dominican Republic	0.5	.	0.4	0.4	0.1	0.3	0.3	0.2	0.1	0.1	0.1	2.0	1.1
Guyana	.	.	.	.	.	.	.	0.0	.	.	.	0.0	0.0
Haiti	0.7	0.4	1.4	.	0.1	0.2	0.1	0.0	0.0	.	.	2.3	1.2
Jamaica	.	.	.	.	0.5	2.9	.	0.6	0.6	1.0	0.7	6.3	3.4
Montserrat	.	1.7	.	.	.	0.3	1.3	.	.	.	.	3.3	1.8
St. Lucia	.	.	.	.	.	.	.	0.1	0.2	0.1	0.2	0.6	0.3
Suriname	0.2	0.1	0.0	.	.	.	.	0.0	0.0	.	0.0	0.2	0.1
Trinidad and Tobago	.	.	.	.	.	0.0	0.2	0.0	.	.	0.0	0.3	0.1
Turks and Caicos Islands	.	0.5	.	.	.	.	.	.	.	.	.	0.5	0.3
Caribbean	**1.5**	**3.2**	**1.8**	**0.4**	**0.8**	**3.7**	**2.3**	**1.1**	**1.4**	**1.8**	**1.7**	**18.3**	**10.0**
Costa Rica	.	.	0.0	0.0	0.1	0.0	0.2	0.3	0.6	0.7	0.6	2.6	1.4
El Salvador	.	.	0.0	0.0	1.2	0.5	11.5	13.4	0.1	0.3	0.7	27.7	15.2
Guatemala	.	.	0.0	0.9	.	0.0	0.0	0.1	0.0	0.1	0.8	2.0	1.1
Honduras	.	.	0.0	0.0	0.0	4.0	.	0.9	0.1	0.2	0.3	5.5	3.0
Nicaragua	.	.	0.0	0.1	7.9	0.1	.	7.7	1.1	0.5	0.4	17.9	9.8
Panama	.	.	9.7	.	.	.	1.2	0.5	0.3	0.3	0.3	12.4	6.8
Central America	**.**	**.**	**9.8**	**1.0**	**9.2**	**4.6**	**12.9**	**22.9**	**2.2**	**2.1**	**3.2**	**68.1**	**37.2**
Argentina	.	.	0.1	0.2	0.3	0.1	0.5	0.7	1.2	1.5	0.8	5.4	2.9
Bolivia	.	.	2.1	0.0	2.0	2.5	0.3	1.1	1.1	1.9	0.5	11.5	6.3
Brazil	0.1	0.1	0.2	0.6	1.4	0.3	0.5	1.4	2.7	1.0	1.2	9.5	5.2
Chile	.	0.4	0.1	0.1	0.1	0.2	0.1	0.4	1.4	0.4	0.8	4.1	2.2
Colombia	0.1	.	0.1	0.2	0.1	0.1	0.3	0.4	1.1	0.6	0.2	3.1	1.7
Ecuador	11.2	0.2	0.1	0.5	0.1	0.1	1.0	0.3	0.3	0.2	0.2	3.0	1.7
Paraguay	.	.	0.0	0.5	.	6.3	0.1	0.3	0.6	0.7	0.6	9.2	5.0
Peru	0.2	0.3	2.3	0.1	0.3	0.3	0.0	1.0	0.5	1.1	7.0	13.0	7.1
Uruguay	0.0	.	0.0	0.2	0.1	0.0	0.0	0.2	0.6	0.3	0.3	1.7	0.9
Venezuela	0.4	0.1	0.1	0.2	0.4	0.0	0.2	0.0	0.5	0.1	0.1	1.7	0.9
South America	**12.1**	**1.2**	**5.0**	**2.6**	**4.8**	**9.9**	**3.1**	**5.8**	**10.0**	**8.0**	**11.8**	**62.1**	**34.0**
Mexico	0.8	.	0.5	0.2	0.4	0.1	0.2	0.4	0.8	0.9	0.3	3.8	2.1
Regional/ Multicountry	0.2	0.1	0.7	0.2	0.6	3.5	1.5	6.9	8.7	5.5	3.1	30.6	16.7
LAC	**14.6**	**4.4**	**17.8**	**4.4**	**15.8**	**21.8**	**20.0**	**37.2**	**23.2**	**18.3**	**20.1**	**182.9**	**100.0**
World	725.5	450.5	508.4	207.0	418.7	212.2	188.0	431.9	710.1	316.6	358.8	3,802.1	.
LAC as a % of World	2.0	1.0	3.5	2.1	3.8	10.3	10.6	8.6	3.3	5.8	5.6	4.8	.

12.36 | Education
Development Assistance, Net - millions of $US

	1996	1997	1998	1999	2000	2001	2002	2003	2004	2005	2006	1997-2006	Share of 10-year LAC total (%)
Anguilla	0.2	0.0	0.1	4.3	0.3	.	0.7	0.1	.	0.0	.	5.5	0.1
Antigua and Barbuda	.	0.0	0.0	2.0	0.0	0.6	0.0	0.7	0.0	0.0	0.0	3.5	0.1
Barbados	0.0	0.1	0.1	0.0	0.1	0.1	0.0	0.1	0.1	0.1	0.1	0.7	0.0
Belize	1.2	0.0	0.6	0.1	1.3	0.0	0.2	0.3	0.4	0.4	0.5	3.8	0.1
Cuba	3.3	2.4	5.5	4.0	5.9	7.0	6.1	7.2	11.1	3.6	4.3	57.0	1.5
Dominica	.	0.2	0.6	0.3	0.2	0.2	0.2	0.3	0.4	0.6	0.3	3.3	0.1
Dominican Republic	1.9	28.8	3.6	4.5	7.0	12.2	10.0	6.5	12.7	7.9	13.4	106.7	2.8
Grenada	.	0.2	0.2	0.0	0.1	0.0	0.0	0.0	0.0	0.3	0.1	1.0	0.0
Guyana	0.1	10.2	3.4	6.0	0.6	0.5	0.6	29.3	1.5	0.4	0.3	52.8	1.4
Haiti	3.8	53.3	14.5	10.2	19.2	13.3	16.4	12.6	15.7	24.4	43.2	222.9	5.8
Jamaica	0.3	8.6	6.9	9.3	13.4	3.1	3.8	5.5	5.5	5.2	5.6	66.9	1.8
Montserrat	2.2	0.0	0.2	.	0.5	0.8	0.6	.	0.3	.	0.0	2.4	0.1
St. Kitts and Nevis	.	0.2	0.1	0.0	0.0	.	.	0.0	0.0	0.0	0.0	0.4	0.0
St. Lucia	.	1.1	0.5	0.7	0.1	0.2	0.2	0.6	0.5	0.7	1.0	5.6	0.1
St. Vincent and Grenadines	.	0.6	3.7	0.0	0.9	0.0	0.0	0.1	0.2	0.4	0.3	6.3	0.2
Suriname	4.0	3.8	1.0	0.8	0.8	0.7	2.6	1.5	1.7	14.3	2.0	29.2	0.8
Trinidad and Tobago	0.0	0.1	0.2	0.4	0.3	0.5	0.3	0.8	0.7	0.5	0.7	4.3	0.1
Turks and Caicos Islands	.	.	0.1	2.4	0.0	.	0.1	.	0.1	0.4	.	3.1	0.1
Virgin Islands (U.S.)	.	.	0.0	.	.	.	.	.	.	.	.	0.0	0.0
Caribbean	**17.0**	**109.8**	**41.2**	**44.9**	**50.7**	**39.2**	**41.9**	**65.6**	**50.8**	**59.1**	**71.9**	**575.3**	**15.1**
Costa Rica	1.3	2.5	3.1	2.8	2.1	12.3	2.4	3.5	5.1	2.7	5.6	42.1	1.1
El Salvador	15.9	8.0	11.0	14.8	8.0	12.4	13.8	8.7	9.6	10.2	19.0	115.5	3.0
Guatemala	5.8	29.4	30.9	26.1	16.9	20.4	22.2	19.1	16.9	39.0	22.9	243.9	6.4
Honduras	16.9	4.8	4.0	25.8	7.7	11.4	27.0	30.5	32.7	42.0	19.2	205.0	5.4
Nicaragua	15.0	8.1	16.0	23.8	36.1	15.3	12.9	17.6	47.7	39.9	71.3	288.6	7.6
Panama	0.1	1.7	13.2	14.9	3.1	1.4	2.9	8.0	2.7	3.5	2.9	54.1	1.4
Central America	**54.9**	**54.4**	**78.3**	**108.2**	**73.8**	**73.0**	**81.2**	**87.3**	**114.6**	**137.4**	**140.9**	**949.2**	**24.8**
Argentina	7.0	10.2	8.4	10.7	8.7	9.2	14.0	16.2	18.3	15.6	16.9	128.4	3.4
Bolivia	17.0	10.3	17.5	32.3	29.9	22.4	24.4	30.8	109.7	79.4	40.3	397.0	10.4
Brazil	6.2	9.9	8.9	25.8	26.1	27.4	30.3	44.4	46.6	34.9	61.3	315.8	8.3
Chile	7.3	5.9	4.4	12.7	9.0	6.5	8.0	12.1	12.3	11.2	17.4	99.6	2.6
Colombia	7.0	11.9	7.5	27.2	15.1	15.8	21.3	28.7	29.1	28.0	45.5	230.1	6.0
Ecuador	4.4	5.2	3.4	7.7	5.4	8.9	23.7	16.0	26.3	14.8	36.0	147.4	3.9
Paraguay	0.5	12.8	6.6	2.7	2.6	2.5	2.7	7.4	7.5	13.8	8.5	67.0	1.8
Peru	10.1	12.0	28.9	19.6	17.4	17.5	19.6	33.8	34.5	29.5	37.1	250.0	6.5
Uruguay	1.9	2.7	1.7	2.8	2.8	2.0	1.7	2.3	3.6	2.4	3.6	25.5	0.7
Venezuela	1.5	5.6	3.7	5.7	20.1	5.2	15.6	7.4	8.0	7.1	10.3	88.6	2.3
South America	**62.8**	**86.6**	**91.1**	**147.2**	**137.1**	**117.5**	**161.3**	**199.1**	**295.8**	**236.8**	**277.0**	**1,749.5**	**45.8**
Mexico	6.1	6.9	5.4	12.1	10.7	12.1	20.2	27.7	26.7	21.5	33.1	176.4	4.6
Regional/ Multicountry	17.3	24.8	16.1	30.2	55.8	23.0	37.0	42.8	47.3	60.9	31.6	369.7	9.7
LAC	**158.0**	**282.6**	**232.1**	**342.6**	**328.2**	**264.9**	**341.7**	**422.5**	**535.2**	**515.7**	**554.6**	**3,820.1**	**100.0**
World	2,065.4	2,058.4	2,051.1	3,291.6	2,785.8	2,944.8	3,755.2	5,275.4	6,792.5	5,320.3	8,678.5	42,953.6	.
LAC as a % of World	7.7	13.7	11.3	10.4	11.8	9.0	9.1	8.0	7.9	9.7	6.4	8.9	.

12.37 | Emergency Assistance & Reconstruction
Development Assistance, Net - millions of $US

	1996	1997	1998	1999	2000	2001	2002	2003	2004	2005	2006	1997-2006	Share of 10-year LAC total (%)
Anguilla	.	0.0	.	0.2	0.2	.	.	.	.	.	.	0.4	0.0
Antigua and Barbuda	0.6	0.1	0.1	.	.	.	.	.	.	.	.	0.2	0.0
Barbados	.	.	.	.	.	.	0.3	0.6	0.4	0.3	0.4	2.1	0.1
Belize	.	.	.	0.0	1.1	0.9	.	0.0	.	.	0.0	2.0	0.1
Cuba	2.1	4.6	9.8	5.1	2.2	1.8	3.4	2.4	4.2	8.1	4.0	45.6	2.2
Dominica	.	.	0.1	0.6	.	.	.	.	0.2	.	.	0.9	0.0
Dominican Republic	0.1	2.0	3.2	11.1	0.0	14.4	.	0.1	3.4	1.3	1.2	36.8	1.7
Grenada	.	0.2	.	.	.	.	.	.	15.2	1.4	0.1	17.0	0.8
Guyana	0.1	.	0.6	.	0.2	.	.	.	.	4.4	.	5.2	0.2
Haiti	3.9	2.9	3.0	1.0	1.0	0.4	2.9	5.1	56.9	72.6	21.3	167.2	7.9
Jamaica	.	1.7	0.2	.	.	.	0.7	.	4.0	0.7	.	7.2	0.3
Montserrat	6.0	21.4	11.6	5.0	2.5	0.1	1.3	0.8	.	.	.	42.8	2.0
Netherlands Antilles	0.1	15.7	2.6	.	.	.	.	.	.	.	.	18.4	0.9
St. Kitts and Nevis	0.6	.	0.7	.	.	.	.	.	.	.	.	0.7	0.0
St. Lucia	.	.	.	.	.	.	.	0.0	.	.	.	0.0	0.0
Suriname	.	0.3	.	.	.	.	.	.	.	0.0	2.8	3.1	0.1
Turks and Caicos Islands	0.0	0.0	.	.	.	.	.	.	.	.	.	0.0	0.0
Caribbean	**13.5**	**49.0**	**32.0**	**22.9**	**7.1**	**17.7**	**8.5**	**9.0**	**84.4**	**89.0**	**29.8**	**349.5**	**16.5**
Costa Rica	1.0	0.1	0.5	.	1.6	0.0	0.9	1.0	1.4	2.2	1.4	9.1	0.4
El Salvador	2.9	0.6	5.0	11.8	4.2	47.5	112.1	5.6	4.3	13.3	6.6	211.0	10.0
Guatemala	8.5	12.5	9.6	14.3	0.9	5.6	12.2	5.3	1.0	31.1	33.1	125.4	5.9
Honduras	0.2	1.0	39.0	177.8	26.3	4.3	6.5	4.6	1.5	1.8	5.0	267.7	12.6
Nicaragua	3.7	2.3	35.5	116.1	8.6	8.9	14.3	4.3	4.0	3.0	2.8	199.7	9.4
Panama	.	0.1	0.1	.	0.1	.	0.1	0.0	0.1	0.0	0.1	0.6	0.0
Central America	**16.3**	**16.5**	**89.8**	**320.0**	**41.6**	**66.2**	**146.0**	**20.7**	**12.3**	**51.4**	**48.9**	**813.5**	**38.4**
Argentina	11.9	0.0	0.3	0.1	.	0.0	7.3	1.5	0.8	0.0	0.4	10.5	0.5
Bolivia	0.0	1.0	5.8	1.4	0.1	12.4	4.9	3.1	1.4	1.4	3.4	34.9	1.6
Brazil	1.2	1.0	1.7	1.3	2.0	2.8	0.8	4.3	2.0	2.2	1.3	19.4	0.9
Chile	0.2	0.7	0.6	1.0	0.1	0.4	0.3	0.6	0.6	0.6	0.7	5.5	0.3
Colombia	3.0	5.6	7.7	17.8	5.0	19.3	36.9	23.7	21.7	62.3	64.0	264.0	12.5
Ecuador	1.4	0.6	1.8	0.5	0.7	1.2	2.6	1.3	1.4	1.3	3.0	14.2	0.7
Paraguay	0.0	0.2	0.2	0.2	0.1	.	0.1	.	0.2	0.0	0.2	1.1	0.1
Peru	2.3	2.6	6.2	3.1	4.1	8.8	6.2	4.9	2.8	3.1	2.9	44.7	2.1
Uruguay	.	.	0.0	.	.	0.0	.	0.1	0.1	0.1	.	0.3	0.0
Venezuela	.	0.2	0.0	4.0	14.6	0.2	0.3	0.2	0.3	0.7	0.0	20.5	1.0
South America	**20.1**	**11.9**	**24.2**	**29.3**	**26.6**	**45.1**	**59.4**	**39.6**	**31.3**	**71.7**	**76.0**	**415.1**	**19.6**
Mexico	0.0	0.8	1.4	2.8	0.5	0.0	0.5	0.7	0.1	0.9	0.4	8.0	0.4
Regional/ Multicountry	1.7	15.2	103.0	125.9	69.7	10.0	21.0	24.0	41.8	79.8	43.0	533.5	25.2
LAC	**51.7**	**93.4**	**250.3**	**500.9**	**145.6**	**139.1**	**235.5**	**94.1**	**169.9**	**292.8**	**198.1**	**2,119.6**	**100.0**
World	1,447.3	1,455.3	2,309.6	4,651.9	2,287.4	2,207.4	3,510.3	6,534.2	5,783.8	8,803.7	6,466.4	44,010.1	.
LAC as a % of World	3.6	6.4	10.8	10.8	6.4	6.3	6.7	1.4	2.9	3.3	3.1	4.8	.

12.38 | Energy
Development Assistance, Net - millions of $US

	1996	1997	1998	1999	2000	2001	2002	2003	2004	2005	2006	1997-2006	Share of 10-year LAC total (%)
Anguilla	.	.	0.2	0.1	0.1	.	.	.	.	.	.	0.3	0.0
Belize	.	.	.	.	0.2	.	.	.	.	.	.	0.2	0.0
Cuba	.	0.6	1.4	0.5	0.7	2.5	1.1	0.3	0.9	0.4	0.6	8.9	0.7
Dominica	14.7	.	.	.	.	.	.	.	.	0.2	.	0.2	0.0
Dominican Republic	0.7	0.9	0.4	46.8	49.8	2.2	4.0	0.1	0.4	5.8	0.6	110.9	9.0
Grenada	.	.	.	.	.	.	.	0.3	.	.	.	0.3	0.0
Guyana	.	.	.	19.9	.	3.9	.	.	.	.	.	23.8	1.9
Haiti	3.9	3.6	5.4	.	0.6	.	0.0	3.6	.	4.8	16.7	34.7	2.8
Jamaica	.	.	0.0	0.0	3.6	5.5	.	.	.	0.1	.	9.2	0.7
Montserrat	.	1.1	1.7	.	0.9	.	0.2	.	.	.	.	3.8	0.3
St. Kitts and Nevis	.	.	.	.	0.0	.	.	.	.	.	.	0.0	0.0
St. Lucia	.	4.1	.	.	.	.	.	.	.	.	.	4.1	0.3
Suriname	18.0	4.8	0.0	9.3	.	.	.	.	.	.	.	14.0	1.1
Caribbean	**37.3**	**15.1**	**9.1**	**76.5**	**55.9**	**14.0**	**5.3**	**4.3**	**1.3**	**11.2**	**17.9**	**210.6**	**17.1**
Costa Rica	0.3	5.0	9.1	14.6	0.1	137.3	26.3	14.9	0.1	0.2	0.1	207.8	16.8
El Salvador	69.7	0.5	0.5	0.1	0.1	0.2	0.0	1.1	2.2	0.0	0.0	4.7	0.4
Guatemala	0.3	1.3	0.1	.	.	0.0	0.0	0.0	.	0.1	0.0	1.6	0.1
Honduras	10.0	0.9	0.0	8.9	19.1	8.3	0.1	5.1	1.1	1.5	0.0	45.0	3.6
Nicaragua	4.1	18.7	0.2	2.0	6.4	0.0	7.7	2.3	0.2	2.7	2.5	42.8	3.5
Panama	.	.	.	0.0	0.3	0.2	.	.	0.0	.	0.0	0.5	0.0
Central America	**84.4**	**26.4**	**10.0**	**25.6**	**26.0**	**146.0**	**34.1**	**23.4**	**3.6**	**4.5**	**2.7**	**302.3**	**24.5**
Argentina	.	.	0.4	0.0	0.3	3.3	.	0.1	0.1	0.3	0.5	4.8	0.4
Bolivia	1.9	11.5	4.2	0.6	3.0	3.7	1.3	6.3	8.0	0.2	0.7	39.5	3.2
Brazil	23.3	50.3	2.7	1.6	1.3	5.3	2.0	2.1	1.2	0.7	1.5	68.5	5.5
Chile	.	.	0.1	.	0.3	0.1	2.0	0.1	0.2	1.2	0.2	4.1	0.3
Colombia	8.3	0.2	.	0.0	.	0.2	0.1	0.0	0.0	1.7	3.5	5.7	0.5
Ecuador	81.5	1.1	0.0	1.4	1.5	0.3	0.5	0.3	0.3	0.1	0.1	5.6	0.5
Paraguay	.	.	.	.	.	0.0	.	.	0.0	.	183.9	183.9	14.9
Peru	310.4	88.8	0.6	116.3	0.8	0.3	72.9	0.8	0.5	0.4	0.4	281.8	22.8
Uruguay	.	.	0.0	.	.	.	.	.	.	0.5	0.0	0.5	0.0
Venezuela	.	.	.	0.1	1.3	0.0	0.2	0.1	0.0	0.0	0.1	2.0	0.2
South America	**425.3**	**151.9**	**8.0**	**119.9**	**8.5**	**13.1**	**79.0**	**9.7**	**10.3**	**5.1**	**190.9**	**596.4**	**48.3**
Mexico	.	0.1	0.0	1.3	1.8	3.2	0.4	0.3	0.5	0.2	0.4	8.1	0.7
Regional/ Multicountry	21.9	2.5	1.8	1.7	2.7	1.5	3.1	3.5	3.2	5.2	92.5	117.5	9.5
LAC	**568.9**	**196.0**	**28.9**	**225.0**	**94.8**	**177.9**	**121.8**	**41.1**	**18.9**	**26.2**	**304.4**	**1,235.0**	**100.0**
World	3,354.6	3,867.7	2,743.5	2,096.2	1,432.2	1,537.9	2,136.3	3,206.6	5,337.9	3,362.0	3,641.7	29,362.1	.
LAC as a % of World	17.0	5.1	1.1	10.7	6.6	11.6	5.7	1.3	0.4	0.8	8.4	4.2	.

12.39 | General Environment Protection
Development Assistance, Net - millions of $US

	1996	1997	1998	1999	2000	2001	2002	2003	2004	2005	2006	1997-2006	Share of 10-year LAC total (%)
Anguilla	.	.	.	.	0.0	.	.	.	0.0	0.0	.	0.1	0.0
Barbados	.	.	.	.	.	.	.	0.0	0.0	.	0.0	0.1	0.0
Belize	.	.	.	0.1	.	0.2	0.1	0.2	0.2	0.3	0.1	1.2	0.1
Cuba	.	0.1	1.9	0.4	2.0	1.1	3.3	1.9	2.8	0.9	2.4	16.7	1.0
Dominica	0.2	.	.	0.1	.	0.0	.	.	.	.	.	0.1	0.0
Dominican Republic	.	0.1	7.0	5.5	0.0	3.1	1.1	1.2	3.6	2.2	3.0	26.9	1.5
Grenada	.	.	.	.	.	.	.	.	.	.	0.0	0.0	0.0
Guyana	0.3	0.0	.	.	.	.	0.2	0.0	3.2	2.5	0.0	5.9	0.3
Haiti	.	.	0.4	6.9	.	0.0	.	0.2	0.1	1.2	0.8	9.6	0.6
Jamaica	2.0	2.8	4.6	3.2	3.1	2.4	3.2	3.2	0.3	3.3	2.9	29.1	1.7
Montserrat	.	.	.	.	0.1	.	.	.	0.1	0.0	.	0.3	0.0
St. Lucia	0.8	.	0.1	.	0.0	.	.	0.1	.	0.0	.	0.2	0.0
St. Vincent and Grenadines	.	.	.	.	.	.	.	.	0.0	0.1	0.1	0.2	0.0
Suriname	3.2	0.0	0.0	0.0	5.5	0.0	.	0.3	4.0	0.1	.	10.1	0.6
Trinidad and Tobago	.	.	0.0	.	.	0.1	0.1	0.1	0.2	0.1	0.0	0.5	0.0
Turks and Caicos Islands	.	.	3.8	.	0.5	.	0.2	.	0.4	0.1	.	5.1	0.3
Caribbean	**6.5**	**3.0**	**17.8**	**16.2**	**11.3**	**6.9**	**8.2**	**7.3**	**15.1**	**10.7**	**9.5**	**105.9**	**6.1**
Costa Rica	2.0	14.7	6.3	0.8	7.8	2.6	10.4	4.3	1.4	1.8	16.6	66.6	3.8
El Salvador	1.8	4.7	0.8	12.2	1.3	2.7	0.5	1.9	2.5	3.5	3.9	34.1	2.0
Guatemala	3.0	3.8	10.8	10.0	7.7	8.4	5.3	7.5	23.5	15.4	7.9	100.3	5.8
Honduras	1.7	9.7	1.6	35.1	1.8	4.9	8.4	1.2	3.8	1.2	1.6	69.4	4.0
Nicaragua	3.3	7.0	6.0	4.8	3.6	3.2	6.7	5.4	3.0	29.1	13.3	82.1	4.7
Panama	1.3	0.8	1.3	3.6	1.4	2.7	1.8	2.4	2.0	1.7	1.4	19.1	1.1
Central America	**13.0**	**40.6**	**26.8**	**66.4**	**23.6**	**24.5**	**33.1**	**22.8**	**36.2**	**52.8**	**44.8**	**371.6**	**21.4**
Argentina	0.0	0.0	0.6	0.3	0.0	0.7	3.3	1.1	2.9	2.3	3.0	14.2	0.8
Bolivia	28.9	3.8	13.4	10.3	19.2	11.2	6.4	18.6	24.6	16.9	16.2	140.6	8.1
Brazil	41.1	6.7	21.5	23.2	17.9	36.3	29.4	39.0	64.1	48.8	26.2	313.2	18.1
Chile	2.3	4.0	1.9	2.3	2.5	2.1	1.5	6.6	3.7	2.3	1.7	28.4	1.6
Colombia	3.1	2.8	1.5	5.5	7.6	27.1	9.0	3.7	12.2	11.1	10.0	90.2	5.2
Ecuador	10.4	11.4	6.0	7.0	7.5	15.7	15.8	32.3	21.7	13.5	13.9	144.9	8.4
Paraguay	0.6	0.3	1.6	1.9	3.0	0.5	2.6	2.3	2.2	1.3	4.0	19.6	1.1
Peru	8.0	11.2	14.6	10.3	6.1	12.4	17.7	14.0	19.8	11.6	10.5	128.2	7.4
Uruguay	0.6	0.7	0.4	0.9	1.0	0.6	0.1	0.2	0.3	0.1	0.5	5.0	0.3
Venezuela	.	0.0	0.0	0.3	0.9	0.4	0.5	0.9	0.7	0.3	0.6	4.6	0.3
South America	**95.1**	**40.9**	**61.5**	**62.0**	**65.9**	**107.0**	**86.3**	**118.6**	**152.1**	**108.2**	**86.6**	**889.1**	**51.3**
Mexico	0.5	1.4	6.6	10.4	8.9	15.0	12.0	15.4	11.4	10.9	11.7	103.8	6.0
Regional/ Multicountry	12.3	17.3	22.5	20.9	22.6	28.7	27.7	34.3	28.9	31.6	29.3	263.8	15.2
LAC	**127.3**	**103.3**	**135.1**	**175.8**	**132.3**	**182.1**	**167.4**	**198.3**	**243.7**	**214.1**	**182.0**	**1,734.3**	**100.0**
World	1,384.1	807.7	767.8	1,290.4	1,153.6	1,083.1	1,289.6	917.1	1,438.2	1,508.3	1,532.8	11,788.6	.
LAC as a % of World	9.2	12.8	17.6	13.6	11.5	16.8	13.0	21.6	16.9	14.2	11.9	14.7	.

12.40 | Government & Civil Society
Development Assistance, Net - millions of $US

	1996	1997	1998	1999	2000	2001	2002	2003	2004	2005	2006	1997-2006	Share of 10-year LAC total (%)
Anguilla	0.4	0.2	0.4	.	1.4	0.1	0.5	0.5	0.2	1.2	0.0	4.5	0.1
Antigua and Barbuda	.	.	.	0.4	0.3	0.5	.	.	.	0.0	0.1	1.3	0.0
Barbados	0.2	.	.	0.0	.	0.0	.	0.0	.	0.0	0.1	0.2	0.0
Belize	.	1.4	0.2	2.0	1.9	0.5	0.2	1.2	0.4	0.5	0.4	8.7	0.2
Cuba	5.7	4.9	4.6	2.0	6.2	7.2	10.2	11.0	15.4	22.5	19.5	103.3	2.2
Dominica	2.3	0.7	0.0	0.1	0.1	0.4	1.6	0.9	0.7	0.2	0.1	4.8	0.1
Dominican Republic	2.1	5.5	11.5	8.9	8.0	11.1	14.7	11.0	14.1	11.3	7.6	103.7	2.2
Grenada	0.1	.	0.8	0.1	2.0	1.7	.	.	.	0.1	0.5	5.1	0.1
Guyana	15.8	3.0	3.0	1.5	10.7	2.4	7.0	6.3	4.5	2.2	8.2	48.8	1.1
Haiti	32.8	46.9	48.8	30.8	14.6	16.2	7.0	14.0	94.1	110.1	89.4	471.8	10.2
Jamaica	4.5	6.3	11.6	5.5	2.8	8.1	6.2	8.8	10.1	4.1	7.9	71.4	1.5
Montserrat	0.4	0.6	4.0	8.2	6.1	1.0	8.3	1.2	2.0	0.5	2.1	34.0	0.7
St. Kitts and Nevis	.	.	.	0.2	1.5	0.1	0.2	0.0	0.1	.	.	2.1	0.0
St. Lucia	0.7	.	1.7	0.1	1.1	0.1	0.7	0.1	0.0	.	.	3.9	0.1
St. Vincent and Grenadines	.	.	.	0.0	0.1	0.1	0.1	0.0	.	.	.	0.4	0.0
Suriname	6.5	3.5	0.8	0.4	0.9	0.6	31.3	12.5	11.3	1.0	20.3	82.6	1.8
Trinidad and Tobago	.	.	0.0	.	1.0	0.0	0.4	0.2	0.0	0.0	0.0	1.6	0.0
Turks and Caicos Islands	0.2	1.1	2.7	0.3	0.9	0.1	1.0	0.3	0.2	0.3	.	6.8	0.1
Virgin Islands (U.S.)	0.2	.	0.3	0.6	.	.	.	.	.	.	.	0.9	0.0
Caribbean	**72.0**	**74.0**	**90.4**	**61.1**	**59.6**	**50.2**	**89.3**	**68.1**	**153.1**	**154.0**	**156.0**	**955.9**	**20.6**
Costa Rica	3.4	1.6	1.1	1.6	1.1	1.0	2.8	1.7	1.8	2.2	3.6	18.3	0.4
El Salvador	37.4	10.4	16.1	12.2	15.5	20.2	10.5	18.5	36.3	22.7	19.2	181.6	3.9
Guatemala	18.7	87.9	56.9	40.5	49.7	27.7	28.8	38.3	70.3	57.7	38.1	495.8	10.7
Honduras	15.5	7.5	4.6	33.0	13.8	10.0	17.8	14.7	30.5	17.1	29.9	178.8	3.8
Nicaragua	22.9	45.7	19.7	32.9	22.8	30.5	36.2	43.7	56.0	76.7	53.5	417.6	9.0
Panama	2.7	0.5	2.6	1.2	1.5	1.8	4.6	4.7	3.0	1.6	3.6	25.2	0.5
Central America	**100.6**	**153.6**	**101.0**	**121.4**	**104.3**	**91.2**	**100.6**	**121.5**	**198.0**	**177.9**	**147.9**	**1,317.4**	**28.4**
Argentina	3.9	0.6	0.3	1.6	0.7	8.6	2.2	2.1	2.4	3.4	5.7	27.7	0.6
Bolivia	55.7	47.3	31.5	36.8	27.9	67.9	25.4	39.0	63.4	78.2	69.2	486.4	10.5
Brazil	12.5	0.7	3.5	6.5	19.7	6.8	28.6	16.2	30.1	16.2	29.7	158.0	3.4
Chile	1.0	0.5	0.6	6.7	2.4	3.1	2.3	5.7	3.0	8.0	3.9	36.1	0.8
Colombia	2.9	3.7	9.0	14.6	23.3	23.9	73.9	35.9	32.0	76.4	84.2	376.8	8.1
Ecuador	3.5	3.3	6.6	6.2	13.0	14.5	13.6	14.6	20.7	21.8	22.8	137.1	3.0
Paraguay	2.0	4.1	4.2	4.0	7.2	8.1	9.8	7.2	14.4	6.6	17.5	83.0	1.8
Peru	4.6	5.9	12.9	12.0	29.3	38.9	42.2	28.7	36.4	46.3	39.9	292.4	6.3
Uruguay	0.1	0.2	0.2	0.6	0.1	0.1	4.4	0.3	0.7	0.6	2.1	9.2	0.2
Venezuela	0.1	0.9	0.8	1.8	1.2	2.1	4.9	10.5	10.6	8.9	10.7	52.3	1.1
South America	**86.3**	**67.2**	**69.5**	**90.9**	**124.7**	**174.0**	**207.2**	**160.2**	**213.7**	**266.4**	**285.5**	**1,659.1**	**35.7**
Mexico	1.6	2.6	3.7	4.1	5.8	8.9	41.0	12.9	15.5	13.9	9.5	117.9	2.5
Regional/ Multicountry	40.5	35.4	37.0	47.1	41.5	44.8	53.4	49.1	58.0	100.3	128.1	594.5	12.8
LAC	**300.9**	**332.8**	**301.5**	**324.5**	**335.8**	**369.0**	**491.5**	**411.8**	**638.4**	**712.5**	**727.0**	**4,644.7**	**100.0**
World	1,793.9	1,446.9	1,776.6	2,253.6	2,672.7	3,425.8	4,261.4	5,342.3	8,906.0	9,319.8	8,228.5	47,633.7	.
LAC as a % of World	16.8	23.0	17.0	14.4	12.6	10.8	11.5	7.7	7.2	7.6	8.8	9.8	.

12.41 | Health
Development Assistance, Net - millions of $US

	1996	1997	1998	1999	2000	2001	2002	2003	2004	2005	2006	1997-2006	Share of 10-year LAC total (%)
Anguilla	.	.	0.4	.	0.1	0.2	.	0.9	0.0	0.4	.	2.1	0.1
Antigua and Barbuda	.	.	2.5	2.0	.	.	.	0.0	0.0	0.0	0.0	4.6	0.2
Barbados	.	.	.	.	.	.	.	.	0.0	0.0	0.0	0.0	0.0
Belize	.	.	.	.	.	0.1	.	.	0.0	0.2	0.2	0.6	0.0
Cuba	0.4	1.8	1.6	3.9	2.9	4.3	3.7	5.7	4.0	2.2	3.0	33.2	1.4
Dominica	.	0.4	0.3	.	.	.	.	0.0	0.1	0.1	0.1	1.0	0.0
Dominican Republic	13.3	3.3	29.4	16.3	2.6	1.9	5.9	13.0	3.6	11.7	8.9	96.5	4.0
Grenada	.	0.2	0.1	.	.	.	.	.	0.1	0.0	.	0.4	0.0
Guyana	.	0.5	.	.	.	3.1	5.6	9.9	0.1	0.0	0.0	19.3	0.8
Haiti	7.3	17.0	14.1	19.5	12.4	6.8	1.9	2.4	6.8	22.9	42.2	146.1	6.1
Jamaica	2.9	0.2	0.3	0.8	1.4	0.2	0.0	0.9	2.5	3.1	3.7	13.1	0.5
Montserrat	.	.	10.1	0.0	1.1	0.0	2.6	0.7	.	0.5	.	15.1	0.6
St. Kitts and Nevis	.	.	0.1	.	.	.	.	.	.	0.0	0.0	0.1	0.0
St. Lucia	1.0	0.5	0.3	.	.	.	.	0.1	0.1	0.1	0.1	1.2	0.1
St. Vincent and Grenadines	.	0.0	0.0	.	.	.	.	.	0.0	0.0	0.0	0.1	0.0
Suriname	5.8	10.0	6.4	8.5	4.0	8.2	0.2	15.9	14.0	0.2	2.3	69.7	2.9
Trinidad and Tobago	0.1	.	0.0	0.0	0.0	0.0	0.0	0.1	0.1	0.1	0.6	1.0	0.0
Turks and Caicos Islands	.	.	.	0.4	.	.	.	.	0.5	.	.	0.8	0.0
Caribbean	**30.7**	**33.9**	**65.5**	**51.5**	**24.6**	**24.9**	**20.0**	**49.7**	**31.8**	**41.6**	**61.2**	**404.7**	**17.0**
Costa Rica	0.4	20.0	0.3	0.4	3.0	0.3	12.0	1.5	1.1	1.6	1.7	41.9	1.8
El Salvador	10.4	14.0	12.1	6.1	10.7	11.4	15.9	9.0	8.1	24.1	19.4	130.8	5.5
Guatemala	10.5	71.5	25.1	21.4	15.3	3.7	27.0	17.4	4.8	28.5	28.5	243.0	10.2
Honduras	30.0	8.6	7.8	34.1	3.4	3.6	26.0	12.2	6.7	14.6	12.7	129.7	5.4
Nicaragua	35.2	16.2	5.9	46.7	20.4	8.9	25.4	14.4	26.6	66.7	34.9	266.0	11.2
Panama	9.8	3.9	0.3	0.2	1.5	0.2	1.5	1.0	1.9	1.2	1.0	12.6	0.5
Central America	**96.3**	**134.2**	**51.4**	**108.8**	**54.2**	**28.1**	**107.8**	**55.6**	**49.1**	**136.8**	**98.2**	**824.1**	**34.6**
Argentina	0.1	0.6	0.9	0.6	0.7	0.3	27.2	5.8	2.8	1.9	2.4	43.3	1.8
Bolivia	17.5	23.2	25.0	28.4	20.1	16.9	36.0	41.2	24.6	45.2	46.3	306.8	12.9
Brazil	0.9	2.7	1.7	8.0	1.2	7.6	5.6	19.7	13.2	11.4	13.9	85.0	3.6
Chile	0.2	22.8	0.2	0.9	0.4	0.6	1.0	3.3	3.4	3.8	2.1	38.5	1.6
Colombia	32.8	10.1	0.9	1.5	8.0	0.8	1.1	0.9	2.3	1.8	2.5	29.8	1.2
Ecuador	2.1	15.4	3.8	4.7	2.9	4.8	2.8	8.7	7.0	5.6	7.3	63.0	2.6
Paraguay	0.1	0.8	16.3	4.4	0.0	0.4	0.1	2.1	1.7	2.7	13.8	42.1	1.8
Peru	14.3	18.7	35.0	55.0	18.4	18.9	25.4	13.1	18.1	33.0	23.4	258.9	10.9
Uruguay	0.0	0.1	0.3	0.5	0.0	0.2	0.4	0.5	0.7	19.2	0.5	22.4	0.9
Venezuela	.	1.1	0.4	0.1	0.6	0.1	0.1	0.6	0.3	0.6	0.3	4.2	0.2
South America	**68.1**	**95.4**	**84.5**	**104.0**	**52.3**	**50.7**	**99.6**	**95.9**	**74.1**	**125.2**	**112.4**	**894.1**	**37.5**
Mexico	6.7	0.8	0.6	2.2	4.4	6.6	11.7	9.4	7.9	7.7	10.2	61.4	2.6
Regional/ Multicountry	11.5	13.0	12.3	12.5	19.1	20.8	31.3	11.9	27.1	38.4	14.0	200.3	8.4
LAC	**213.2**	**277.3**	**214.2**	**279.1**	**154.5**	**131.0**	**270.5**	**222.5**	**190.0**	**349.6**	**296.0**	**2,384.7**	**100.0**
World	1,606.9	1,423.6	1,346.2	1,916.2	1,614.8	1,555.8	2,301.2	2,612.9	3,286.1	3,862.0	5,151.6	25,070.5	.
LAC as a % of World	13.3	19.5	15.9	14.6	9.6	8.4	11.8	8.5	5.8	9.1	5.7	9.5	.

12.42 | Industry, Mining, and Construction
Development Assistance, Net - millions of $US

	1996	1997	1998	1999	2000	2001	2002	2003	2004	2005	2006	1997-2006	Share of 10-year LAC total (%)
Barbados	0.1	.	.	0.3	.	.	0.1	0.0	.	.	.	0.4	0.0
Belize	.	.	.	17.0	0.3	0.2	0.2	0.1	0.1	0.1	.	17.9	2.1
Cuba	1.0	1.5	1.1	1.1	1.1	1.2	1.8	0.8	1.6	0.6	0.9	11.6	1.4
Dominica	0.0	.	.	.	.	0.0	0.2	0.0	0.0	0.0	.	0.3	0.0
Dominican Republic	0.0	0.2	0.2	12.0	89.5	1.5	1.5	2.1	1.6	1.3	1.1	111.0	13.3
Grenada	0.0	.	0.0	0.0	.	.	.	.	0.0	0.0	.	0.1	0.0
Guyana	2.6	0.0	2.7	.	0.4	0.0	0.1	0.0	.	.	.	3.2	0.4
Haiti	1.1	0.9	1.2	0.7	0.5	0.5	0.4	0.0	0.1	0.1	0.1	4.5	0.5
Jamaica	0.8	0.3	1.6	0.1	2.1	0.1	0.3	0.5	0.4	0.3	0.3	6.0	0.7
Montserrat	.	1.3	3.3	.	0.7	.	0.3	0.2	4.5	0.1	0.4	10.7	1.3
St. Kitts and Nevis	.	.	.	.	.	.	0.0	.	.	.	.	0.0	0.0
St. Lucia	.	0.0	1.0	0.1	0.0	0.1	0.2	0.1	0.0	.	.	1.5	0.2
St. Vincent and Grenadines	.	.	.	.	.	.	.	0.0	0.0	0.1	.	0.2	0.0
Suriname	0.7	0.9	0.1	0.0	0.0	.	0.0	2.0	.	0.0	.	3.0	0.4
Trinidad and Tobago	0.1	0.1	0.0	0.2	0.5	0.5	0.4	0.0	0.2	0.3	0.2	2.3	0.3
Turks and Caicos Islands	.	0.3	0.0	.	0.4	0.2	0.1	.	.	.	.	1.0	0.1
Caribbean	**6.9**	**5.5**	**11.1**	**31.5**	**95.4**	**4.3**	**5.7**	**5.9**	**8.6**	**2.9**	**3.0**	**173.8**	**20.9**
Costa Rica	1.2	0.9	0.4	0.6	1.4	0.4	0.6	1.3	1.2	2.0	0.6	9.5	1.1
El Salvador	7.7	1.4	1.6	2.1	0.9	3.1	1.5	0.8	2.1	1.1	3.3	18.0	2.2
Guatemala	0.7	1.9	0.9	3.9	22.7	4.8	2.2	4.3	0.5	1.8	1.2	44.3	5.3
Honduras	1.2	0.9	1.0	1.8	3.8	2.0	3.7	2.0	5.1	2.0	2.0	24.3	2.9
Nicaragua	0.3	2.3	11.1	4.7	0.8	2.6	3.6	7.6	7.4	7.2	3.1	50.4	6.1
Panama	0.3	0.6	1.3	0.0	0.4	1.0	0.4	0.2	0.8	0.5	0.3	5.7	0.7
Central America	**11.3**	**8.2**	**16.4**	**13.2**	**30.0**	**14.1**	**12.0**	**16.2**	**17.1**	**14.6**	**10.5**	**152.3**	**18.3**
Argentina	0.6	8.7	0.9	2.2	2.6	2.0	73.6	4.1	6.6	4.5	5.1	110.2	13.3
Bolivia	14.1	4.8	12.4	30.0	4.4	0.8	14.4	6.6	8.9	8.9	4.7	95.8	11.5
Brazil	1.2	1.4	1.5	2.4	3.2	4.1	7.3	2.9	4.4	5.8	6.6	39.6	4.8
Chile	2.8	2.2	2.1	2.2	0.6	6.3	0.7	2.0	3.9	3.6	2.3	25.7	3.1
Colombia	1.2	1.8	1.8	0.6	1.7	1.9	1.5	1.6	1.0	0.8	2.8	15.4	1.8
Ecuador	5.8	1.9	1.7	1.8	3.9	0.8	3.3	2.9	6.7	3.9	3.0	29.9	3.6
Paraguay	0.0	0.1	0.1	0.8	0.2	0.1	1.4	2.2	1.2	1.5	1.2	8.6	1.0
Peru	3.0	16.8	12.8	4.7	5.0	3.9	3.2	9.1	11.2	4.0	8.6	79.3	9.5
Uruguay	0.4	0.9	0.8	0.3	0.3	0.2	0.4	0.8	0.5	0.3	0.5	4.9	0.6
Venezuela	0.7	0.8	1.2	1.2	1.1	1.7	1.4	0.2	0.5	0.7	0.5	9.3	1.1
South America	**30.0**	**39.4**	**35.2**	**46.1**	**22.9**	**21.7**	**107.1**	**32.4**	**44.9**	**33.8**	**35.3**	**418.8**	**50.3**
Mexico	2.1	1.8	1.9	0.8	1.6	3.1	3.3	3.7	5.6	2.7	4.5	28.9	3.5
Regional/ Multicountry	7.1	3.3	3.0	5.4	2.1	9.1	4.9	6.2	7.6	9.3	7.2	58.1	7.0
LAC	**57.4**	**58.2**	**67.6**	**96.9**	**151.9**	**52.3**	**133.0**	**64.4**	**83.8**	**63.4**	**60.4**	**831.9**	**100.0**
World	955.4	1,115.2	543.3	875.1	740.4	486.5	417.6	1,344.9	1,774.8	1,430.2	879.0	9,606.9	.
LAC as a % of World	6.0	5.2	12.4	11.1	20.5	10.7	31.8	4.8	4.7	4.4	6.9	8.7	.

12.43 | Population Programs
Development Assistance, Net - millions of $US

	1996	1997	1998	1999	2000	2001	2002	2003	2004	2005	2006	1997-2006	Share of 10-year LAC total (%)
Barbados	.	.	.	.	.	.	.	.	.	.	0.3	0.3	0.0
Belize	.	.	.	.	.	.	.	.	0.2	.	.	0.2	0.0
Cuba	.	0.4	.	0.0	0.1	0.6	0.8	1.1	0.1	0.1	0.1	3.3	0.3
Dominican Republic	2.6	7.0	4.3	5.8	5.2	8.5	4.9	6.6	13.7	5.6	7.5	69.2	5.4
Guyana	.	.	.	.	0.2	0.8	2.2	6.1	9.0	14.5	15.2	47.9	3.7
Haiti	3.8	2.8	4.3	15.8	11.8	15.3	23.4	20.7	36.0	65.7	91.5	287.3	22.3
Jamaica	1.7	2.9	3.7	2.5	4.0	14.7	3.6	4.0	3.8	0.5	2.1	41.9	3.3
Montserrat	.	.	.	.	.	.	.	.	.	0.0	.	0.0	0.0
Suriname	.	0.0	0.0	0.0	.	.	.	.	.	.	.	0.0	0.0
Trinidad and Tobago	.	.	0.0	.	.	.	.	.	0.4	.	.	0.4	0.0
Caribbean	**8.1**	**13.2**	**12.4**	**24.1**	**21.4**	**40.0**	**34.9**	**38.4**	**63.2**	**86.4**	**116.7**	**450.6**	**35.0**
Costa Rica	.	0.0	2.6	.	0.2	0.1	0.1	0.0	.	0.0	0.0	3.1	0.2
El Salvador	3.9	6.5	4.6	9.4	7.2	5.0	3.4	5.7	6.9	0.6	2.7	52.1	4.0
Guatemala	1.7	1.9	2.8	6.7	8.0	9.0	13.1	8.0	10.7	10.3	4.7	75.3	5.9
Honduras	0.6	2.6	4.2	7.2	7.8	9.6	8.1	6.0	9.4	5.3	7.6	67.8	5.3
Nicaragua	1.8	5.9	11.5	6.3	5.6	12.0	17.5	14.3	11.7	7.0	16.6	108.5	8.4
Panama	.	0.0	.	.	0.1	0.1	0.1	0.1	0.0	0.1	0.1	0.5	0.0
Central America	**7.9**	**17.0**	**25.7**	**29.6**	**29.0**	**35.7**	**42.2**	**34.1**	**38.8**	**23.3**	**31.8**	**307.3**	**23.9**
Argentina	0.1	0.7	0.1	.	0.3	0.2	0.0	.	0.1	0.0	0.1	1.5	0.1
Bolivia	4.4	11.3	18.7	16.2	14.8	19.8	10.7	5.3	9.0	3.4	3.5	112.6	8.8
Brazil	.	1.1	8.2	4.6	2.1	4.7	10.9	19.8	6.5	3.4	2.0	63.2	4.9
Chile	0.1	0.1	0.1	.	0.0	.	0.0	.	0.3	0.0	.	0.5	0.0
Colombia	.	0.0	0.4	1.7	.	.	0.5	.	0.3	0.3	0.3	3.4	0.3
Ecuador	3.0	6.0	5.3	5.7	8.7	1.8	1.1	1.5	0.8	1.8	1.9	34.7	2.7
Paraguay	.	0.9	13.6	2.3	3.9	2.8	2.2	2.0	3.4	3.1	2.6	36.8	2.9
Peru	1.8	8.1	8.0	19.5	15.2	19.3	8.0	15.0	9.8	3.5	5.2	111.8	8.7
Uruguay	0.2	0.0	.	.	.	.	.	.	0.0	.	0.0	0.0	0.0
Venezuela	.	0.7	.	0.0	.	0.1	0.0	.	0.0	0.1	0.2	1.2	0.1
South America	**9.5**	**29.0**	**54.4**	**49.9**	**44.9**	**48.6**	**33.5**	**43.7**	**30.1**	**15.6**	**15.8**	**365.6**	**28.4**
Mexico	.	0.1	3.6	1.6	1.2	2.2	1.8	3.6	3.4	1.8	4.3	23.6	1.8
Regional/ Multicountry	6.1	25.5	10.1	6.6	3.8	11.8	8.8	25.5	15.1	7.7	24.7	139.6	10.9
LAC	**31.6**	**84.9**	**106.1**	**111.9**	**100.4**	**138.4**	**121.2**	**145.2**	**150.6**	**134.8**	**193.3**	**1,286.8**	**100.0**
World	523.9	857.2	916.5	953.7	1,381.1	1,222.1	1,739.7	2,179.8	2,524.7	3,338.2	4,471.0	19,584.0	.
LAC as a % of World	6.0	9.9	11.6	11.7	7.3	11.3	7.0	6.7	6.0	4.0	4.3	6.6	.

12.44 | Tourism
Development Assistance, Net - millions of $US

	1996	1997	1998	1999	2000	2001	2002	2003	2004	2005	2006	1997-2006	Share of 10-year LAC total (%)
Antigua and Barbuda	.	.	.	.	.	0.8	.	.	0.0	.	.	0.8	1.6
Barbados	.	.	.	.	.	.	.	.	.	.	0.0	0.0	0.0
Belize	.	.	.	.	.	.	.	0.0	0.1	0.0	.	0.1	0.2
Cuba	.	.	.	0.1	0.1	0.0	0.0	0.1	0.3	0.1	0.0	0.7	1.4
Dominica	.	.	.	.	.	.	.	.	0.0	.	.	0.0	0.1
Dominican Republic	.	0.6	.	0.0	.	0.1	.	0.1	0.1	0.3	0.4	1.6	3.2
Grenada	.	.	.	.	.	.	.	.	0.0	.	0.0	0.0	0.1
Guyana	.	.	.	.	.	.	.	.	0.0	0.0	0.0	0.1	0.1
Haiti	.	.	.	.	.	.	.	.	0.0	.	0.0	0.0	0.1
Jamaica	.	.	.	.	0.9	.	.	0.0	0.1	0.0	0.0	1.0	2.0
Montserrat	.	.	.	.	.	0.4	0.3	0.6	2.8	0.1	.	4.2	8.3
St. Kitts and Nevis	.	.	.	.	.	0.1	.	.	0.0	.	0.0	0.2	0.3
St. Lucia	.	.	.	.	.	.	.	0.0	0.1	0.1	0.1	0.3	0.5
St. Vincent and Grenadines	.	.	.	.	.	.	.	.	0.0	.	0.0	0.0	0.1
Suriname	.	.	.	.	.	.	.	.	0.0	.	0.0	0.0	0.1
Trinidad and Tobago	.	.	.	.	.	.	.	.	0.0	0.0	0.0	0.1	0.1
Turks and Caicos Islands	.	.	.	.	0.0	.	.	.	.	.	.	0.0	0.0
Caribbean	**.**	**0.6**	**.**	**0.1**	**1.0**	**1.4**	**0.3**	**0.8**	**3.7**	**0.7**	**0.6**	**9.3**	**18.2**
Costa Rica	.	0.1	2.5	.	.	.	.	0.1	0.1	0.3	0.3	3.5	6.8
El Salvador	.	0.0	.	0.0	.	0.1	.	0.1	0.1	0.3	1.6	2.3	4.5
Guatemala	.	0.1	.	0.2	0.0	0.1	0.4	0.2	0.1	0.3	0.5	1.7	3.4
Honduras	.	0.1	0.3	0.1	0.1	.	0.2	1.1	0.5	0.4	0.8	3.6	7.2
Nicaragua	.	0.0	0.1	.	.	0.1	.	4.5	0.1	0.1	0.2	5.1	10.0
Panama	.	0.0	.	0.0	0.1	0.1	.	0.3	0.1	.	0.5	1.1	2.1
Central America	**.**	**0.3**	**2.9**	**0.4**	**0.1**	**0.4**	**0.6**	**6.3**	**1.0**	**1.4**	**3.8**	**17.2**	**33.9**
Argentina	.	0.1	0.0	0.0	.	.	0.2	0.6	0.4	0.2	0.2	1.8	3.6
Bolivia	.	0.3	.	.	0.0	0.0	0.1	0.5	1.5	0.9	0.7	4.2	8.2
Brazil	.	0.0	0.1	0.6	0.0	1.4	0.0	0.2	0.1	0.2	0.6	3.3	6.5
Chile	.	.	0.0	.	.	.	0.1	0.2	0.2	0.2	0.2	0.9	1.7
Colombia	.	0.0	.	.	.	.	.	.	.	.	0.8	0.8	1.5
Ecuador	.	.	0.0	0.0	0.2	0.1	0.2	0.3	0.4	0.2	0.4	1.9	3.8
Paraguay	.	.	.	.	.	.	.	0.2	0.3	0.1	0.2	0.7	1.3
Peru	.	0.1	1.0	0.1	0.0	.	0.2	0.3	0.4	0.6	0.6	3.3	6.5
Uruguay	.	0.1	.	.	.	.	.	0.1	0.3	0.0	0.2	0.7	1.4
Venezuela	0.2	0.2	0.0	0.1	0.0	.	0.0	.	0.2	0.1	0.2	0.8	1.5
South America	**0.2**	**0.8**	**1.2**	**0.8**	**0.3**	**1.6**	**0.9**	**2.4**	**3.7**	**2.5**	**4.1**	**18.3**	**36.0**
Mexico	.	0.0	0.0	.	0.0	.	.	0.0	0.1	0.1	0.4	0.7	1.3
Regional/ Multicountry	.	0.0	.	0.1	0.1	1.4	0.2	0.6	1.0	1.3	0.6	5.4	10.6
LAC	**0.2**	**1.7**	**4.1**	**1.3**	**1.6**	**4.8**	**2.0**	**10.1**	**9.6**	**6.1**	**9.5**	**50.8**	**100.0**
World	44.3	10.0	36.0	73.8	11.7	19.2	10.6	33.1	31.4	119.5	425.9	771.1	.
LAC as a % of World	0.4	17.1	11.4	1.8	13.7	25.0	18.5	30.5	30.5	5.1	2.2	6.6	.

12.45 | Trade Policy and Regulations
Development Assistance, Net - millions of $US

	1996	1997	1998	1999	2000	2001	2002	2003	2004	2005	2006	1997-2006	Share of 10-year LAC total (%)
Antigua and Barbuda	.	.	.	.	.	.	.	0.0	.	0.0	.	0.0	0.0
Barbados	.	.	.	.	.	.	.	0.0	0.0	0.0	.	0.0	0.0
Belize	.	.	.	.	.	.	.	.	.	0.0	.	0.0	0.0
Cuba	.	.	.	.	.	0.0	0.0	0.1	0.0	0.0	0.0	0.3	0.1
Dominica	.	.	.	.	.	.	.	.	.	0.0	.	0.0	0.0
Dominican Republic	.	.	0.2	.	.	0.5	0.0	0.0	0.0	0.2	5.9	6.9	3.0
Grenada	.	.	.	.	.	.	.	0.0	0.0	.	.	0.0	0.0
Guyana	.	.	.	.	.	0.1	.	.	0.1	1.5	2.0	3.6	1.6
Haiti	.	.	.	.	.	.	.	.	0.0	.	.	0.0	0.0
Jamaica	1.4	1.4	0.1	0.0	0.1	0.9	.	0.0	0.9	4.4	1.4	9.2	4.0
Montserrat	.	.	.	.	.	.	.	.	0.0	0.4	0.0	0.4	0.2
St. Lucia	.	.	.	.	.	.	.	.	.	0.0	.	0.0	0.0
St. Vincent and Grenadines	.	.	.	.	.	.	.	0.0	.	0.0	.	0.0	0.0
Suriname	.	.	.	.	.	.	.	.	0.0	.	.	0.0	0.0
Trinidad and Tobago	.	.	.	.	.	.	0.1	0.0	1.0	.	.	1.1	0.5
Caribbean	**1.4**	**1.4**	**0.3**	**0.0**	**0.1**	**1.5**	**0.1**	**0.3**	**2.0**	**6.6**	**9.4**	**21.7**	**9.4**
Costa Rica	0.2	.	.	0.2	.	.	0.1	0.1	1.4	0.3	1.0	3.1	1.3
El Salvador	.	.	.	.	.	7.1	0.0	0.1	0.8	0.3	10.3	18.6	8.0
Guatemala	.	.	0.0	.	.	0.2	0.2	0.1	0.0	0.8	0.0	1.3	0.5
Honduras	.	.	.	.	.	2.9	.	0.2	7.0	0.1	0.2	10.4	4.5
Nicaragua	4.5	0.0	.	0.0	1.1	0.4	.	0.1	4.9	2.9	0.4	9.7	4.2
Panama	.	.	.	.	.	.	.	0.1	0.0	0.1	0.1	0.2	0.1
Central America	**4.6**	**0.0**	**0.0**	**0.2**	**1.1**	**10.5**	**0.3**	**0.7**	**14.1**	**4.4**	**11.9**	**43.3**	**18.8**
Argentina	.	0.0	1.4	2.0	1.8	0.6	0.5	0.3	0.4	0.7	0.4	8.1	3.5
Bolivia	.	.	0.0	0.2	2.3	0.0	1.3	3.6	1.3	2.2	0.9	12.0	5.2
Brazil	.	0.0	.	1.2	11.6	0.5	0.3	0.3	0.4	0.5	0.2	15.0	6.5
Chile	.	.	0.0	0.3	0.3	.	.	0.1	0.1	0.0	0.3	1.2	0.5
Colombia	.	.	.	0.4	0.3	0.0	.	0.2	0.7	0.2	0.3	2.1	0.9
Ecuador	.	.	0.6	0.2	0.4	0.8	3.0	0.1	0.3	0.0	0.0	5.4	2.3
Paraguay	.	.	.	0.1	0.1	.	.	0.2	0.1	0.9	0.4	1.8	0.8
Peru	.	.	0.1	0.5	0.4	0.4	2.8	1.5	3.0	5.2	2.9	16.8	7.3
Uruguay	.	.	0.1	0.3	0.3	0.0	0.6	0.2	0.1	0.4	0.3	2.2	0.9
Venezuela	.	.	.	0.3	0.3	0.0	.	0.0	0.3	0.0	0.0	0.9	0.4
South America	**.**	**0.0**	**2.3**	**5.4**	**17.7**	**2.3**	**8.5**	**6.5**	**6.8**	**10.3**	**5.7**	**65.4**	**28.3**
Mexico	.	.	1.8	0.7	0.6	1.6	1.9	0.9	0.3	0.2	0.2	8.2	3.5
Regional/ Multicountry	4.3	6.9	10.9	0.1	4.4	6.7	4.3	17.1	7.8	17.7	16.6	92.3	40.0
LAC	**10.3**	**8.3**	**15.2**	**6.3**	**24.0**	**22.6**	**15.1**	**25.5**	**31.0**	**39.2**	**43.7**	**231.0**	**100.0**
World	35.6	36.7	73.7	56.2	103.4	250.3	511.1	295.2	349.4	407.9	631.7	2,715.6	.
LAC as a % of World	29.0	22.7	20.6	11.3	23.2	9.0	3.0	8.6	8.9	9.6	6.9	8.5	.

12.46 | Transport & Storage
Development Assistance, Net - millions of $US

	1996	1997	1998	1999	2000	2001	2002	2003	2004	2005	2006	1997-2006	Share of 10-year LAC total (%)
Anguilla	2.6	2.7	.	0.4	0.0	0.2	.	0.8	0.0	0.3	.	4.5	0.3
Antigua and Barbuda	.	.	.	.	.	.	.	0.0	0.0	0.0	.	0.0	0.0
Barbados	.	.	.	.	.	.	.	0.0	0.0	.	.	0.0	0.0
Belize	3.0	.	.	.	1.8	.	.	.	0.0	0.0	.	1.9	0.1
Cuba	.	0.2	3.9	.	.	0.1	0.1	0.1	0.3	0.2	0.0	4.9	0.3
Dominica	0.5	.	.	.	0.0	.	.	.	.	19.6	.	19.7	1.2
Dominican Republic	.	.	.	0.0	0.0	0.0	0.0	0.4	.	.	.	0.5	0.0
Grenada	.	.	.	.	.	.	.	0.0	.	.	.	0.0	0.0
Guyana	.	.	.	.	.	.	.	.	.	.	0.0	0.0	0.0
Haiti	4.6	6.3	0.2	.	0.3	0.1	0.0	0.0	0.0	0.7	0.1	7.7	0.5
Jamaica	4.4	10.2	0.3	0.0	0.0	3.4	3.4	2.2	19.6	2.1	0.1	41.2	2.6
Montserrat	0.1	3.7	16.6	0.8	8.6	5.4	4.9	8.3	0.5	1.5	3.6	53.9	3.4
St. Lucia	.	0.3	.	.	.	.	.	11.3	.	.	.	11.6	0.7
Suriname	32.9	11.2	0.0	0.0	.	.	.	0.0	.	.	.	11.2	0.7
Trinidad and Tobago	.	.	.	.	.	.	.	.	.	.	0.0	0.0	0.0
Turks and Caicos Islands	0.1	.	.	0.3	0.8	.	.	.	.	.	.	1.0	0.1
Virgin Islands (U.S.)	0.3	.	0.5	.	.	.	.	.	.	.	.	0.5	0.0
Caribbean	**48.7**	**34.6**	**21.6**	**1.5**	**11.6**	**9.3**	**8.4**	**23.2**	**20.4**	**24.4**	**3.8**	**158.7**	**10.0**
Costa Rica	2.7	.	0.8	1.4	0.2	.	17.8	0.8	0.1	0.6	2.1	23.9	1.5
El Salvador	.	.	1.1	4.5	4.0	98.5	.	1.1	1.0	0.0	0.8	111.1	7.0
Guatemala	.	0.4	19.2	54.7	.	0.2	.	1.0	1.7	1.5	64.4	143.0	9.1
Honduras	11.0	.	6.3	9.1	79.9	4.4	1.6	0.1	14.5	117.6	3.1	236.6	15.0
Nicaragua	3.3	0.0	13.1	34.5	31.3	0.5	0.1	1.3	76.0	3.9	94.4	255.1	16.2
Panama	.	.	0.0	0.8	0.9	.	4.6	8.2	2.8	0.3	0.3	17.9	1.1
Central America	**17.1**	**0.4**	**40.5**	**105.1**	**116.3**	**103.5**	**24.0**	**12.5**	**96.1**	**123.9**	**165.1**	**787.5**	**49.9**
Argentina	.	.	0.3	0.5	9.9	0.4	.	0.1	0.0	0.2	1.1	12.6	0.8
Bolivia	1.0	5.6	0.0	0.5	29.1	0.6	0.4	6.8	0.8	7.2	1.5	52.6	3.3
Brazil	8.0	.	0.5	0.9	2.0	0.0	0.1	2.1	1.6	2.1	2.7	12.1	0.8
Chile	0.4	0.1	0.2	2.6	0.3	0.9	0.7	0.1	0.3	1.5	0.0	6.7	0.4
Colombia	.	.	.	0.2	0.5	0.8	0.5	0.5	0.3	0.3	1.4	4.5	0.3
Ecuador	29.6	11.7	33.3	10.5	2.4	14.1	0.7	0.5	0.1	0.0	0.1	73.3	4.6
Paraguay	.	0.1	148.4	.	.	0.0	0.5	0.1	0.1	0.5	1.6	151.3	9.6
Peru	365.7	76.0	19.9	140.5	0.8	0.1	0.4	1.5	3.1	1.9	0.6	244.7	15.5
Uruguay	.	.	.	0.0	0.2	0.0	.	0.0	0.0	.	.	0.3	0.0
Venezuela	.	.	3.6	1.0	50.2	0.0	0.3	0.0	0.1	0.0	0.1	55.2	3.5
South America	**404.6**	**93.5**	**206.2**	**156.7**	**95.3**	**17.1**	**3.5**	**11.8**	**6.3**	**13.7**	**9.0**	**613.2**	**38.8**
Mexico	.	0.9	0.1	0.3	0.4	0.0	2.0	0.9	0.7	0.9	1.4	7.6	0.5
Regional/ Multicountry	.	0.1	0.4	1.2	4.0	2.5	0.5	0.9	2.0	0.7	0.3	12.6	0.8
LAC	**470.3**	**129.5**	**268.7**	**264.7**	**227.6**	**132.4**	**38.5**	**49.3**	**125.6**	**163.6**	**179.7**	**1,579.6**	**100.0**
World	5,971.1	4,041.2	3,657.9	3,851.1	3,940.2	3,677.1	2,750.5	1,769.5	3,754.0	5,234.8	4,433.6	37,109.9	.
LAC as a % of World	7.9	3.2	7.3	6.9	5.8	3.6	1.4	2.8	3.3	3.1	4.1	4.3	.

12.47 | Water Supply & Sanitation
Development Assistance, Net - millions of $US

	1996	1997	1998	1999	2000	2001	2002	2003	2004	2005	2006	1997-2006	Share of 10-year LAC total (%)
Anguilla	.	.	.	.	0.1	.	.	.	.	.	.	0.1	0.0
Barbados	.	.	.	.	.	.	.	0.7	.	.	0.1	0.8	0.0
Belize	.	.	.	.	.	2.6	0.1	0.0	.	.	.	2.7	0.1
Cuba	0.1	1.3	1.7	1.9	0.2	0.9	0.5	2.0	7.0	3.0	1.5	20.0	0.6
Dominica	0.6	0.4	.	0.7	.	.	0.2	.	.	.	.	1.3	0.0
Dominican Republic	0.2	0.4	0.6	1.2	3.2	3.5	9.8	18.0	8.8	1.8	2.6	49.9	1.5
Grenada	.	.	.	.	2.5	.	.	.	.	.	.	2.5	0.1
Guyana	.	.	0.0	3.5	28.9	.	10.7	0.0	.	0.1	9.9	53.2	1.6
Haiti	3.4	0.5	1.7	3.0	0.4	2.4	2.3	3.9	1.2	2.0	2.4	19.7	0.6
Jamaica	61.1	6.3	0.0	.	0.3	1.0	0.3	0.2	5.7	0.6	0.2	14.5	0.4
Montserrat	0.1	1.6	0.6	1.2	0.4	.	0.2	0.2	.	.	2.9	7.0	0.2
St. Kitts and Nevis	.	.	.	.	.	0.1	.	.	.	.	.	0.1	0.0
St. Lucia	0.4	.	.	.	0.3	3.8	0.1	0.0	.	.	.	4.3	0.1
St. Vincent and Grenadines	.	.	3.3	.	.	.	7.5	.	.	.	.	10.8	0.3
Suriname	0.6	0.3	2.1	0.0	0.2	0.0	4.8	0.4	19.8	.	0.1	27.6	0.8
Trinidad and Tobago	.	.	.	.	.	.	.	.	0.5	.	.	0.5	0.0
Turks and Caicos Islands	.	.	.	.	0.0	.	.	.	.	.	.	0.0	0.0
Caribbean	**66.5**	**10.7**	**10.1**	**11.4**	**36.4**	**14.3**	**36.5**	**25.4**	**43.0**	**7.4**	**19.8**	**215.1**	**6.5**
Costa Rica	0.4	0.4	6.8	0.0	0.2	0.5	0.8	10.6	4.5	0.5	133.3	157.7	4.8
El Salvador	2.2	9.3	11.8	19.9	2.1	25.4	7.9	7.0	5.9	7.8	5.5	102.7	3.1
Guatemala	0.0	14.1	8.2	17.9	16.4	5.7	8.2	5.2	15.9	18.7	20.6	130.9	4.0
Honduras	3.3	39.8	26.6	100.2	33.9	7.7	4.4	56.6	5.0	14.2	12.9	301.4	9.1
Nicaragua	7.3	15.9	19.7	42.5	20.3	10.1	2.2	17.6	11.5	15.3	18.6	173.7	5.2
Panama	0.1	1.7	0.7	0.1	1.0	4.2	0.6	0.2	0.0	0.1	0.2	8.8	0.3
Central America	**13.4**	**81.2**	**73.7**	**180.7**	**73.9**	**53.5**	**24.0**	**97.2**	**42.8**	**56.7**	**191.3**	**875.1**	**26.4**
Argentina	.	0.1	0.1	1.9	0.0	.	.	0.3	0.4	0.1	0.2	3.1	0.1
Bolivia	49.6	32.3	2.9	25.2	14.1	4.7	29.4	18.0	13.3	2.7	30.3	172.8	5.2
Brazil	8.6	78.2	0.4	11.9	1.8	3.1	0.7	31.6	198.5	20.7	7.2	354.1	10.7
Chile	0.1	0.5	0.1	0.1	0.0	3.4	0.0	0.6	0.5	0.2	0.1	5.6	0.2
Colombia	0.2	0.4	11.0	0.6	0.1	0.3	2.7	1.5	1.8	0.5	1.5	20.4	0.6
Ecuador	17.4	5.9	25.8	1.1	37.4	16.3	8.3	7.5	8.8	12.7	24.4	148.1	4.5
Paraguay	8.7	0.6	8.5	0.2	0.1	.	0.0	0.1	2.0	0.2	0.5	12.3	0.4
Peru	202.9	122.0	6.2	175.8	335.4	4.6	18.9	7.9	29.9	12.5	30.6	743.8	22.5
Uruguay	0.1	.	.	0.0	.	.	0.5	0.4	1.9	0.9	1.1	4.8	0.1
Venezuela	.	0.1	0.1	23.7	1.5	0.1	1.1	0.8	0.1	2.4	0.3	30.1	0.9
South America	**287.6**	**240.1**	**55.1**	**240.5**	**390.6**	**32.5**	**61.6**	**68.8**	**257.2**	**52.8**	**96.1**	**1,495.2**	**45.1**
Mexico	.	373.4	1.3	0.9	205.6	1.2	0.5	0.8	0.8	72.2	54.4	711.4	21.5
Regional/ Multicountry	0.0	1.1	1.9	0.1	0.8	0.2	4.1	0.1	1.2	2.6	3.3	15.5	0.5
LAC	**367.5**	**706.5**	**142.1**	**433.6**	**707.3**	**101.8**	**126.6**	**192.4**	**345.2**	**191.8**	**364.9**	**3,312.4**	**100.0**
World	3,172.5	2,968.7	2,446.0	1,937.9	3,015.8	1,934.2	1,320.2	2,355.8	3,022.1	4,617.6	3,941.5	27,559.8	.
LAC as a % of World	11.6	23.8	5.8	22.4	23.5	5.3	9.6	8.2	11.4	4.2	9.3	12.0	.

Sources and Technical Notes – Bilateral & Multilateral Assistance

Notes and Definitions

This section provides data on official development assistance from Development Assistance Committee members and from multilateral development institutions. *Development Assistance Committee* (DAC) member countries include: Australia, Austria, Belgium, Canada, Denmark, Finland, France, Germany, Ireland, Italy, Japan, Luxembourg, Netherlands, New Zealand, Norway, Portugal, Spain, Sweden, Switzerland, United Kingdom, and the United States. *Official development assistance* (ODA) is defined as disbursed flows to developing countries and multilateral institutions provided by official agencies, each transaction of which meets the following criteria: a) it is administered with the promotion of the economic development and welfare of developing countries as its main objective; and b), it is concessional in character and conveys a grant element of at least 25 percent.

ODA data are reported "net" after deductions for amortization payments on loans and for the impact of other measures reducing debt (e.g. forgiveness, repatriation of capital and occasionally recoveries on grants). Data on interest receipts and other debt servicing costs are not included in the statistics unless capitalized into the value of loans as part of debt rescheduling. Net disbursement flows equal total new flows (gross disbursements) in any single year minus repayments of outstanding loan obligations during that same time period. As a result net disbursements in some years can be negative. In such cases values are indicated with a minus (-) sign in the tables. Assistance from Russia is not included in any totals as a constant series of data from Russia is not available.

When ODA is specified by sector, such assistance is classified by answering the question "which specific area of the recipient's economic or social structure is the transfer intended to foster?" and not necessarily the type of goods or services provided by the donor. Not all ODA is allocable by sector, such as aid for general development purposes or general budget support. Therefore, aggregations of sector allocations may not sum to total ODA.

The LAC Databook presents the most recently available data from its sources at the time of publication; at which time the listing for "Other United Nations" donors was not reported.

Figures

Share of Global Foreign Assistance

Source OECD/DAC, *International Development Statistics online database* as of April, 2008.

Top Aid Dependent Countries

Source World Bank, *World Development Indicators* (online version) as of May, 2008.

Definition *Aid as % of GNI* includes both official development assistance (ODA) and official aid (OA). Official aid refers to net aid flows from official donors to countries and territories which meet the 2007 World Bank "high income" classification (per capita GNI > $11,115 in 2006). Ratios are computed using values in US dollars converted at official exchange rates. Period averages are not weighted. Countries whose aid is greater than 2% of GNI are shown.

1997-2006 Cumulative Assistance in Selected Sectors

Source OECD/DAC, *International Development Statistics online database* as of May, 2008.

Definitions *Cumulative assistance* is the sum of sector-allocable net ODA from 1997 through 2006 in billions of current U.S. dollars. For definitions of sector-allocable ODA, see the technical notes for tables 12.31-42.

Table 12.1

Assistance to LAC Region

Source OECD/DAC, *International Development Statistics online database* as of May, 2008.

Definitions *1997-2006* the sum of net ODA received from 1997 through 2006. *Share of 10-year LAC total* the percentage share of each donor's net assistance with respect to the total net assistance provided to the region from 1997 through 2006.

Table 12.2

Total Assistance Received

Source OECD/DAC, *International Development Statistics online database* as of May, 2008.

Definitions *1997-2006* the sum of net ODA received from 1997 through 2006. *Share of 10-year LAC total* the percentage share of each recipient's net assistance with respect to the total net assistance received to the region from 1997 through 2006.

Table 12.3

Development Assistance Rankings

Source OECD/DAC, *International Development Statistics online database* as of May, 2008.

Definitions *% total* the percentage share of total bilateral net assistance that the respective donor's ODA represents.

Table 12.4

Aid Dependency

Source World Bank, *World Development Indicators* (online version) as of May, 2008.

Definitions *Aid* includes both net ODA and net official aid. Official aid refers to aid flows from official donors to countries and territories which meet the 2007 World Bank "high income" classification (per capita GNI > $11,115 in 2006). Ratios are computed using values in U.S. dollars converted at official exchange rates. *Aid per capita* is calculated by dividing total aid (as defined above) by the midyear population estimate.

Tables 12.5 – 12.30

Development Assistance by Recipient

Source OECD/DAC, International Development Statistics online database as of May, 2008.

Definitions 1997-2006 the sum of net ODA received from 1997 through 2006. Share of 10-year LAC total the percentage share of each donor's net assistance with respect to the total net assistance provided to the respective country from 1997 through 2006. *Non-DAC Bilateral Donors* includes non-DAC OECD members, OPEC-member Arab Countries such as Kuwait, Saudi Arabia and United Arab Emirates, as well as emerging economies India and China.

Tables 12.31 – 12.42

Development Assistance by Sector

Source OECD/DAC, *International Development Statistics online database* as of May, 2008.

Definitions *Action relating to debt* includes ODA for action relating to debt, debt forgiveness, relief of multilateral debt, rescheduling and refinancing, debt for development swap, other debt swap, and debt buy-back. *Agriculture, Forestry, and Fishing* includes assistance for agricultural policy and administrative management, agricultural development, agricultural land resources, agricultural water resources, agricultural

inputs, food crop production, industrial crops/export crops, livestock, agrarian reform, agricultural alternative development, agricultural extension, agricultural education/training, agricultural research, agricultural services, plant and post-harvest protection and pest control, agricultural financial services, agricultural co-operatives, and livestock/veterinary services; as well as assistance for forestry policy and administrative management, forestry development, fuelwood/charcoal, forestry education/training, forestry research, and forestry services; and, assistance for fishing policy and administrative management, fishery development, fishery education/training, fishery research, and fishery services. *Banking & Financial Services* is assistance for financial policy and administrative management, monetary institutions, formal sector financial intermediaries, informal/semi-formal financial intermediaries, and education/training in banking and financial services. *Business & Other Services* is assistance for business support services and institutions, as well as privatization. *Communications* includes assistance for communications policy and administrative management, telecom-munications, radio, television, print media, and information and communication technology (ITC). *Education* includes assistance for/to education policy and administrative management, education facilities and training, teacher training, and educational research where the level of education is unknown. *Emergency Assistance & Reconstruction* is assistance resulting from man-made and/or natural disasters and includes assistance for material relief, emergency food aid, relief and coordination, and protection and support services, assistance for short-term reconstruction work after an emergency or conflict, disaster risk reduction activities, early warning systems, emergency contingency stocks, and contingency planning including preparations for forced displacement. *Energy* is assistance for energy policy and administrative management, power generation and non-renewable sources, power generation and renewable sources, electrical transmission and distribution, gas distribution, oil-fired power plants, gas-fired power plants, coal-fired power plants, nuclear power plants, hydro-electric power plants, geothermal energy, solar energy, wind power, ocean power, biomass, energy education and training, and energy research. *General Environment Protection* includes assistance for environmental policy and administrative management, biosphere protection, bio-diversity, site preservation, flood prevention/control, environmental education and training, and environmental research. *Government & Civil Society* includes assistance for economic and development policy/planning, public sector financial management, legal and judicial development, government administration, strengthening civil society, elections, human rights, and the free flow of information. *Health* covers assistance for health policy and administration management, medical education/training, medical research, and medical services. *Industry, Mining, and Construction* includes assistance for industrial policy and administrative management, industrial development, SME development, cottage industries and handicraft, agro-industries, forest industries, textiles, leather and substitutes, chemicals, fertilizer plants, cement/lime/plaster, energy manufacturing, pharmaceutical production, basic metal industries, non-ferrous metal industries, engineering, transport equipment industry, and technological research and development; as well as, mineral/mining policy and administrative management, mineral protection and exploration, coal, oil and gas, ferrous metals, nonferrous metals, precious metals/materials, industrial minerals, fertilizer minerals, and offshore minerals; and, construction policy and administrative management. *Population Programs* includes assistance for population policy and administrative management, reproductive health care, family planning, STD control including HIV/AIDs, and personnel development for population and reproductive health. *Tourism* includes assistance for tourism policy and administrative management. *Trade Policy and Regulations* is assistance for trade policy and administrative management, trade facilitation, regional trade agreements (RTAs), multilateral trade negotiations, and trade education/training. *Transport & Storage* includes assistance for transportation policy and administrative management, road transport, rail transport, water transport, air transport, storage, and education and training in transportation and storage. *Water Supply & Sanitation* covers assistance for water resources policy and administrative management, water resources protection, water supply and sanitation for large systems, basic drinking water supply and basic sanitation, river development, waste management/disposal, and education and training in water supply and sanitation. *1997-2006* is the sum of net ODA received from 1997 through 2006. *Share of 10-year LAC total* the percentage share of each country's net assistance in the respective sector with respect to the total net assistance received by the LAC region in the same sector.