FY04 Country Indicator Rankings

Millennium Challenge Corporation

Note: Page added to electronic version by
USAID Development Experience Clearinghouse

Afghanistan

Ruling Justly

	Political Rights	Civil Liberties	Control of Corruption	Government Effectiveness	Rule of Law	Voice and Accountability
Data	**6 (37%)**	**6 (16%)**	**-0.53 (4%)**	**-0.61 (9%)**	**-0.82 (5%)**	**-0.74 (16%)**
Median	4	4	0.00	0.00	0.00	0.00

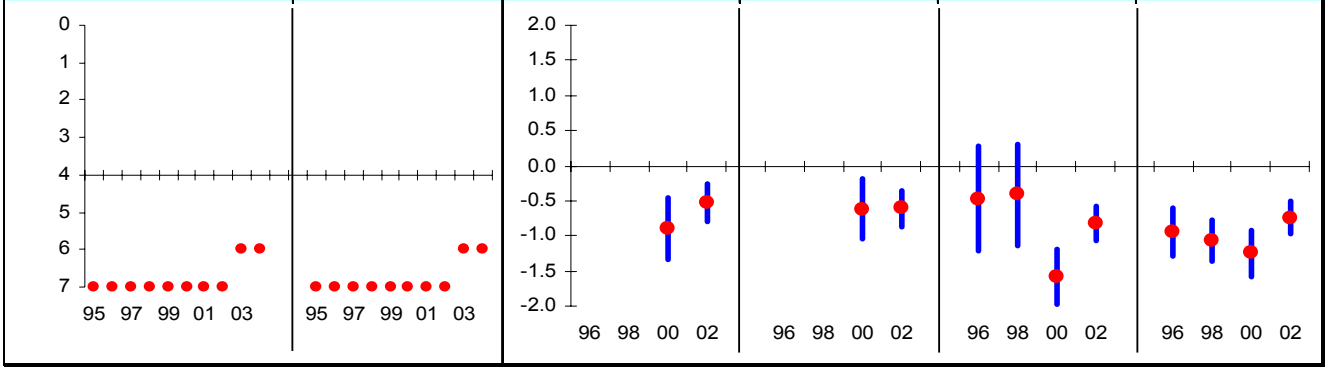

Investing in People

	Immunization Rates	Health Expenditures	Primary Education Expenditures	Primary Education Completion
Data	**45.5 (12%)**	**0.47 (7%)**	**1.11 (25%)**	**8 (0%)**
Median	74.5	1.78	1.90	63.5

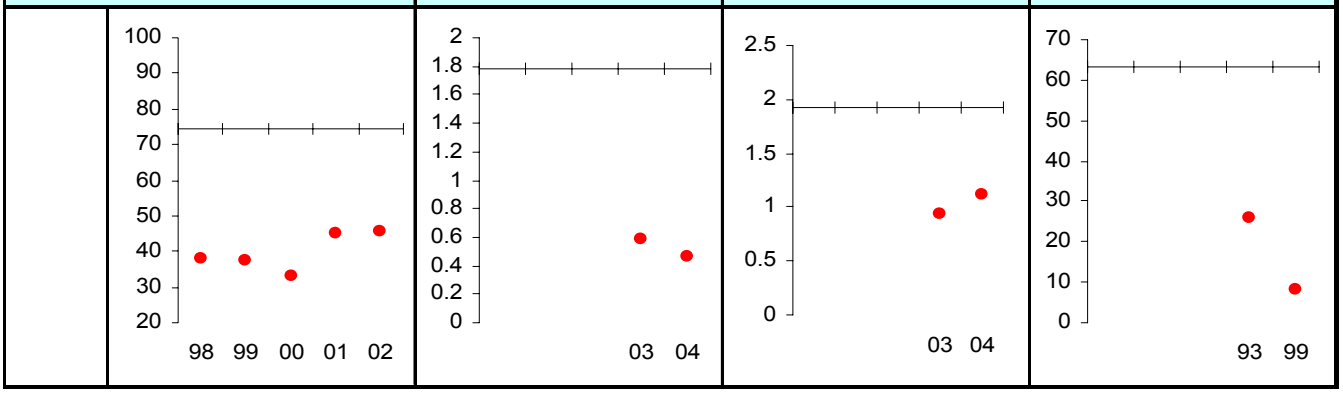

Economic Freedom

	Regulatory Quality	Credit Rating	Days to Start a Bus.	Trade Policy	Inflation	Fiscal Policy
Data	**-1.14 (3%)**	**10.8 (9%)**	**n/a**	**n/a**	**52.42 (4%)**	**0.82 (96%)**
Median	0.00	19.9	47	4	20	-3.89

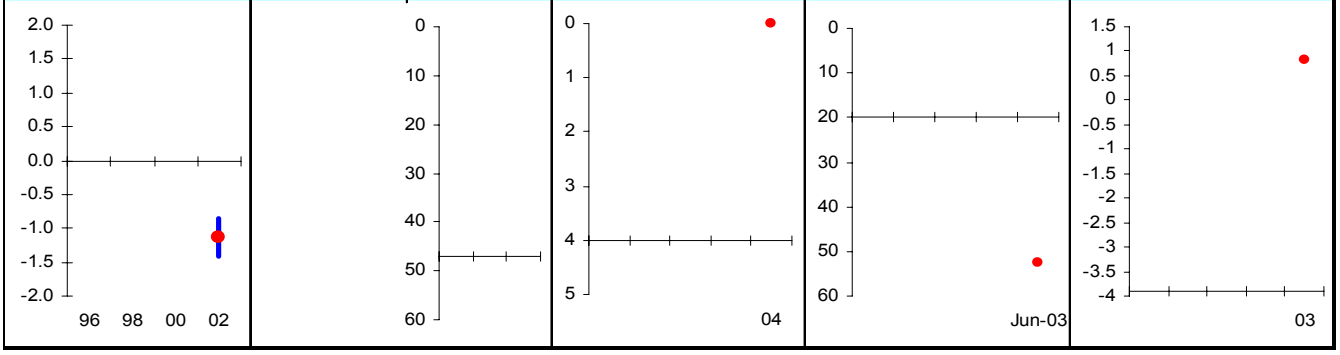

Note: The Board of the MCC will consider performance under these indicators plus qualitative and other materials in choosing countries eligible to submit compact proposals to MCC. The first number is the country's score and percentage in () is their ranking relative to other candidate countries (0% the worst, 50% the median, and 100% the best.) Graphs: higher is better, the horizontal-axis has been drawn through the median, the red dot is the data point, and the blue vertical bar is the standard error. Indicators highlighted in green are above the median as currently calculated and those in red are below. Medians may change as new data becomes available.

Albania

Ruling Justly

	Political Rights	Civil Liberties	Control of Corruption	Government Effectiveness	Rule of Law	Voice and Accountability
Data	**3 (84%)**	**3 (87%)**	**-0.03 (46%)**	**0.3 (77%)**	**-0.14 (35%)**	**0.53 (80%)**
Median	4	4	0.00	0.00	0.00	0.00

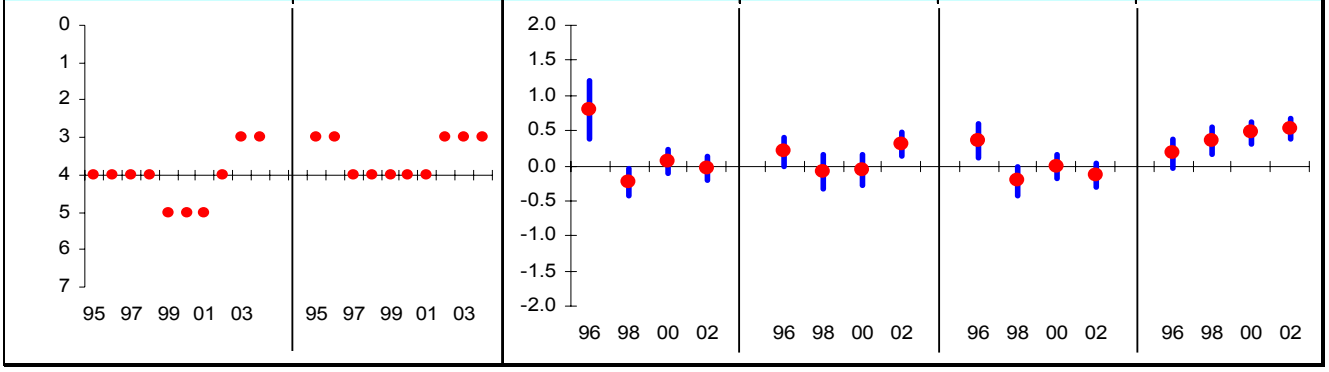

Investing in People

	Immunization Rates	Health Expenditures	Primary Education Expenditures	Primary Education Completion
Data	**97 (92%)**	**2.52 (69%)**	**1.77 (42%)**	**89 (85%)**
Median	74.5	1.78	1.90	63.5

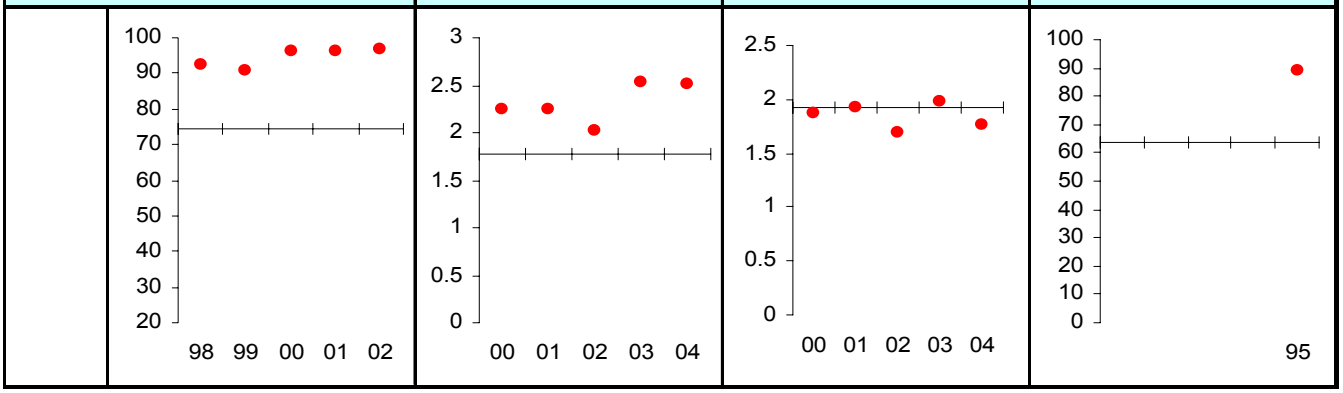

Economic Freedom

	Regulatory Quality	Credit Rating	Days to Start a Bus.	Trade Policy	Inflation	Fiscal Policy
Data	**0.31 (77%)**	**19.9 (49%)**	**47 (49%)**	**4 (63%)**	**2.99 (68%)**	**-6.53 (25%)**
Median	0.00	19.9	47	4	20	-3.89

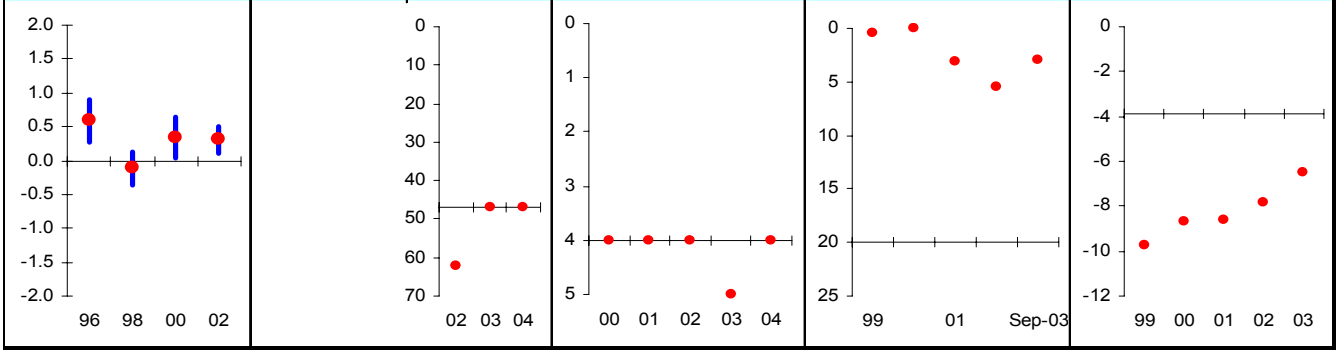

Note: The Board of the MCC will consider performance under these indicators plus qualitative and other materials in choosing countries eligible to submit compact proposals to MCC. The first number is the country's score and percentage in () is their ranking relative to other candidate countries (0% the worst, 50% the median, and 100% the best.) Graphs: higher is better, the horizontal-axis has been drawn through the median, the red dot is the data point, and the blue vertical bar is the standard error. Indicators highlighted in green are above the median as currently calculated and those in red are below. Medians may change as new data becomes available.

Angola

Ruling Justly

	Political Rights	Civil Liberties	Control of Corruption	Government Effectiveness	Rule of Law	Voice and Accountability
Data	**6 (37%)**	**5 (41%)**	**-0.3 (12%)**	**-0.39 (19%)**	**-0.77 (7%)**	**-0.83 (14%)**
Median	4	4	0.00	0.00	0.00	0.00

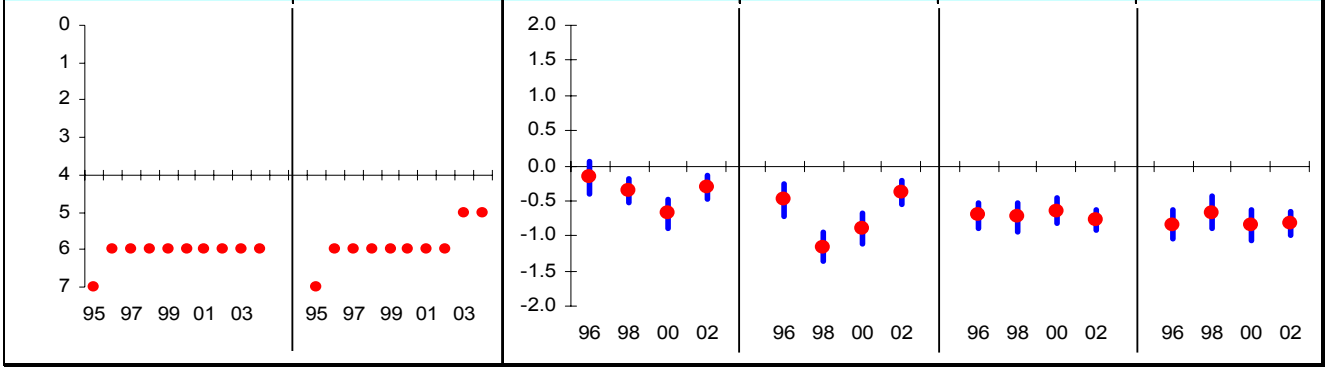

Investing in People

	Immunization Rates	Health Expenditures	Primary Education Expenditures	Primary Education Completion
Data	**60.5 (36%)**	**3.25 (85%)**	**0.15 (0%)**	**28 (12%)**
Median	74.5	1.78	1.90	63.5

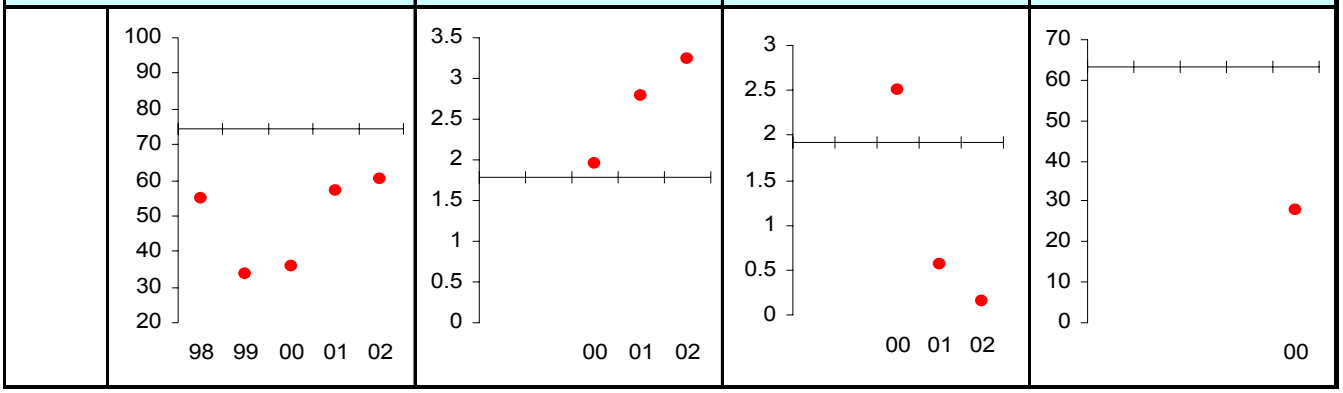

Economic Freedom

	Regulatory Quality	Credit Rating	Days to Start a Bus.	Trade Policy	Inflation	Fiscal Policy
Data	**-0.65 (9%)**	**17.9 (35%)**	**146 (9%)**	**5 (35%)**	**95.2 (1%)**	**-5.42 (32%)**
Median	0.00	19.9	47	4	20	-3.89

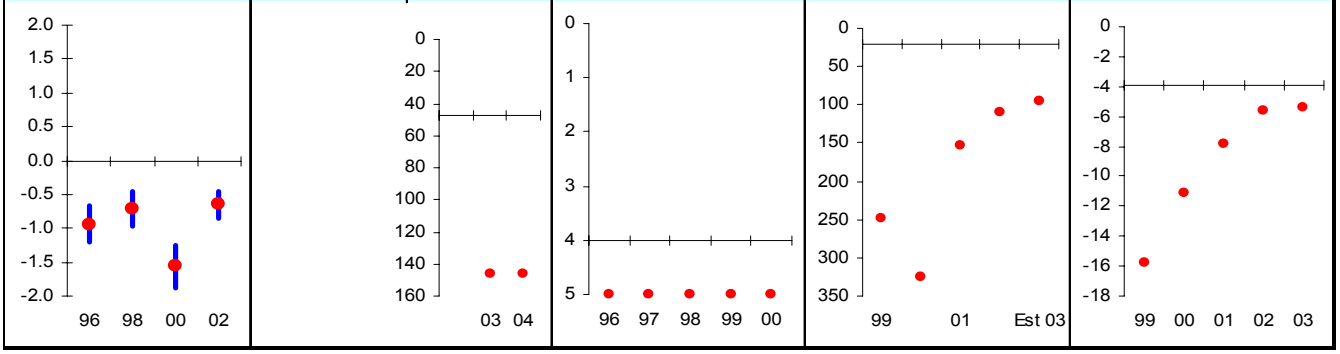

Note: The Board of the MCC will consider performance under these indicators plus qualitative and other materials in choosing countries eligible to submit compact proposals to MCC. The first number is the country's score and percentage in () is their ranking relative to other candidate countries (0% the worst, 50% the median, and 100% the best.) Graphs: higher is better, the horizontal-axis has been drawn through the median, the red dot is the data point, and the blue vertical bar is the standard error. Indicators highlighted in green are above the median as currently calculated and those in red are below. Medians may change as new data becomes available.

Armenia

Ruling Justly

	Political Rights	Civil Liberties	Control of Corruption	Government Effectiveness	Rule of Law	Voice and Accountability
Data	**4 (64%)**	**4 (65%)**	**0.1 (59%)**	**0.36 (80%)**	**0.35 (78%)**	**0.14 (58%)**
Median	4	4	0.00	0.00	0.00	0.00

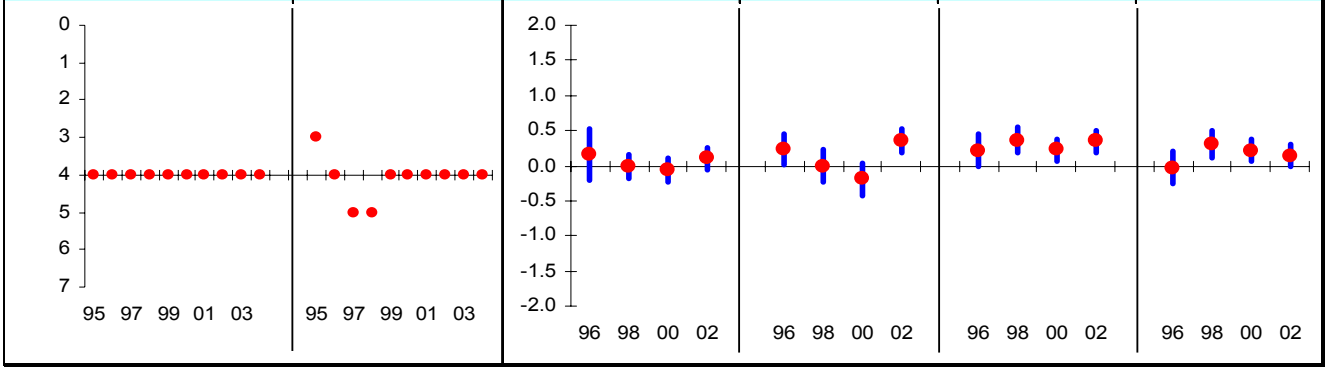

Investing in People

	Immunization Rates	Health Expenditures	Primary Education Expenditures	Primary Education Completion
Data	**92.5 (84%)**	**1.48 (40%)**	**1.03 (21%)**	**82 (79%)**
Median	74.5	1.78	1.90	63.5

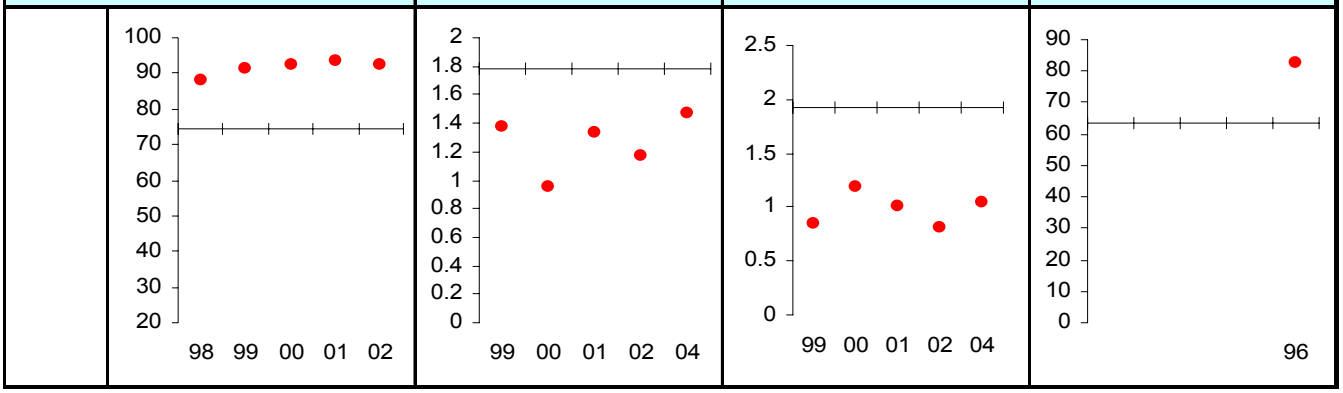

Economic Freedom

	Regulatory Quality	Credit Rating	Days to Start a Bus.	Trade Policy	Inflation	Fiscal Policy
Data	**0.81 (100%)**	**23.2 (65%)**	**25 (90%)**	**2 (98%)**	**7.53 (39%)**	**-2.16 (71%)**
Median	0.00	19.9	47	4	20	-3.89

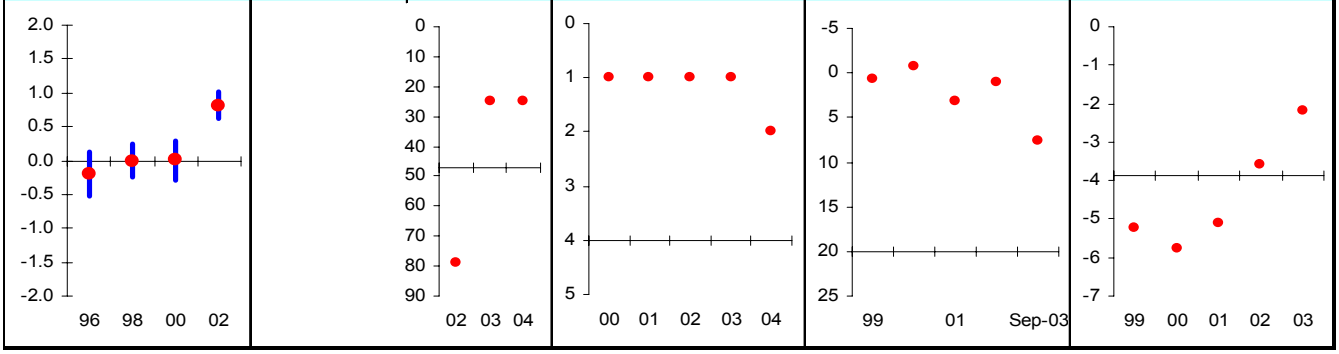

Note: The Board of the MCC will consider performance under these indicators plus qualitative and other materials in choosing countries eligible to submit compact proposals to MCC. The first number is the country's score and percentage in () is their ranking relative to other candidate countries (0% the worst, 50% the median, and 100% the best.) Graphs: higher is better, the horizontal-axis has been drawn through the median, the red dot is the data point, and the blue vertical bar is the standard error. Indicators highlighted in green are above the median as currently calculated and those in red are below. Medians may change as new data becomes available.

Azerbaijan

Ruling Justly

	Political Rights	Civil Liberties	Control of Corruption	Government Effectiveness	Rule of Law	Voice and Accountability
Data	**6 (37%)**	**5 (41%)**	**-0.26 (19%)**	**-0.18 (24%)**	**-0.01 (49%)**	**-0.4 (32%)**
Median	4	4	0.00	0.00	0.00	0.00

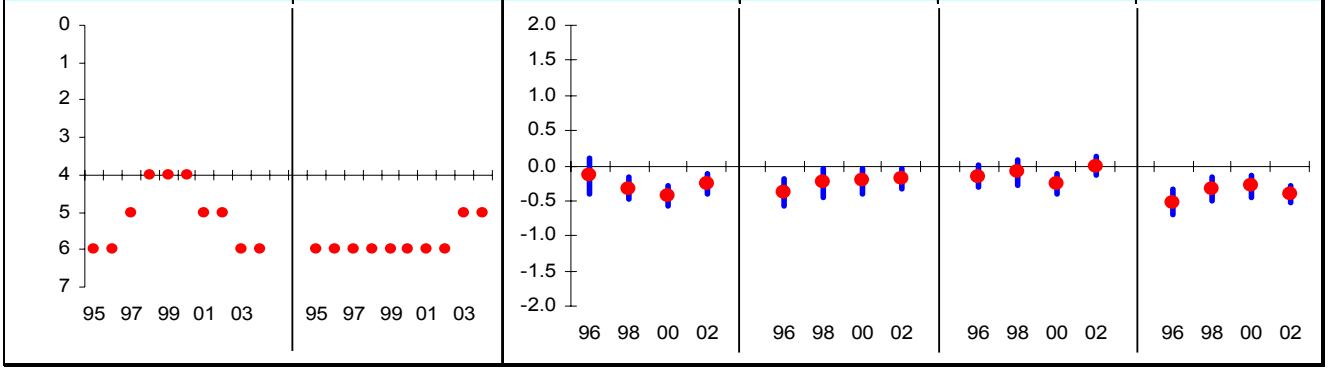

Investing in People

	Immunization Rates	Health Expenditures	Primary Education Expenditures	Primary Education Completion
Data	**97 (92%)**	**0.91 (26%)**	**1.9 (49%)**	**100 (94%)**
Median	74.5	1.78	1.90	63.5

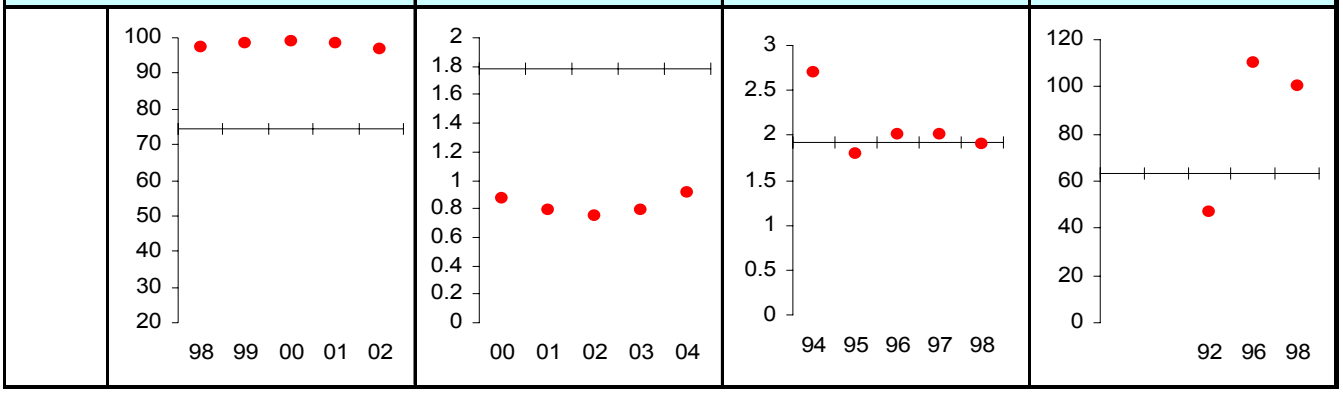

Economic Freedom

	Regulatory Quality	Credit Rating	Days to Start a Bus.	Trade Policy	Inflation	Fiscal Policy
Data	**-0.13 (44%)**	**34.6 (96%)**	**121 (12%)**	**3 (91%)**	**2.67 (69%)**	**-0.83 (88%)**
Median	0.00	19.9	47	4	20	-3.89

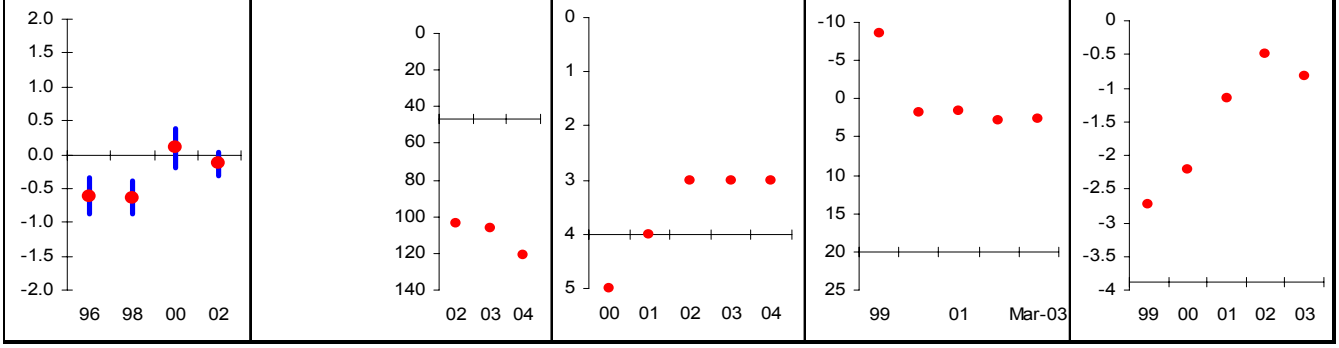

Note: The Board of the MCC will consider performance under these indicators plus qualitative and other materials in choosing countries eligible to submit compact proposals to MCC. The first number is the country's score and percentage in () is their ranking relative to other candidate countries (0% the worst, 50% the median, and 100% the best.) Graphs: higher is better, the horizontal-axis has been drawn through the median, the red dot is the data point, and the blue vertical bar is the standard error. Indicators highlighted in green are above the median as currently calculated and those in red are below. Medians may change as new data becomes available.

Bangladesh

Ruling Justly

	Political Rights	Civil Liberties	Control of Corruption	Government Effectiveness	Rule of Law	Voice and Accountability
Data	**4 (64%)**	**4 (65%)**	**-0.3 (14%)**	**0.25 (72%)**	**0 (51%)**	**0 (50%)**
Median	4	4	0.00	0.00	0.00	0.00

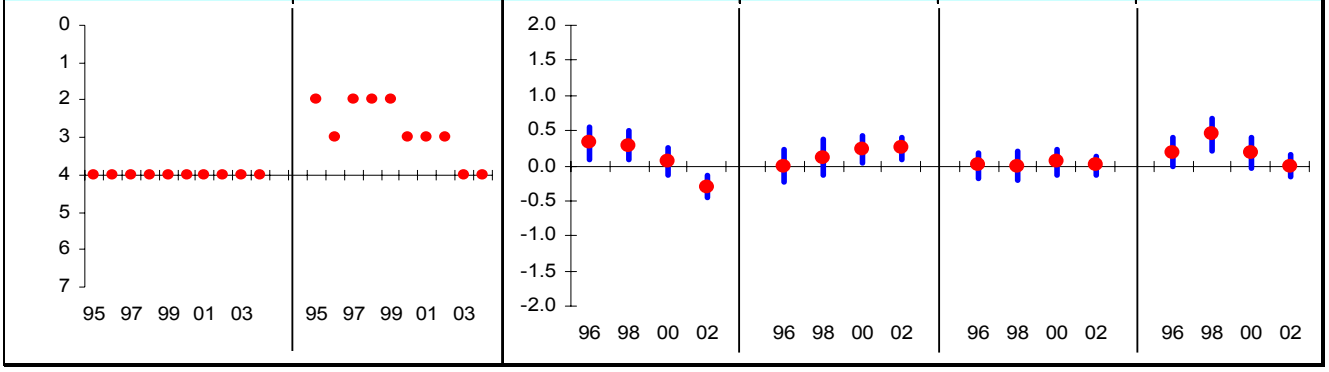

Investing in People

	Immunization Rates	Health Expenditures	Primary Education Expenditures	Primary Education Completion
Data	**81 (64%)**	**0.88 (24%)**	**0.85 (17%)**	**70 (66%)**
Median	74.5	1.78	1.90	63.5

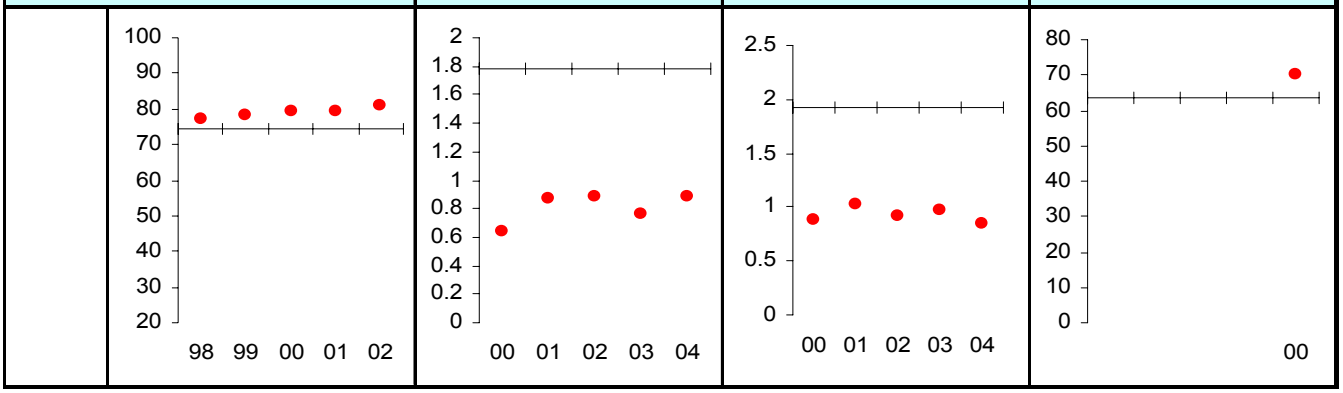

Economic Freedom

	Regulatory Quality	Credit Rating	Days to Start a Bus.	Trade Policy	Inflation	Fiscal Policy
Data	**-0.37 (25%)**	**29.2 (85%)**	**35 (77%)**	**5 (35%)**	**5.28 (49%)**	**-3.45 (58%)**
Median	0.00	19.9	47	4	20	-3.89

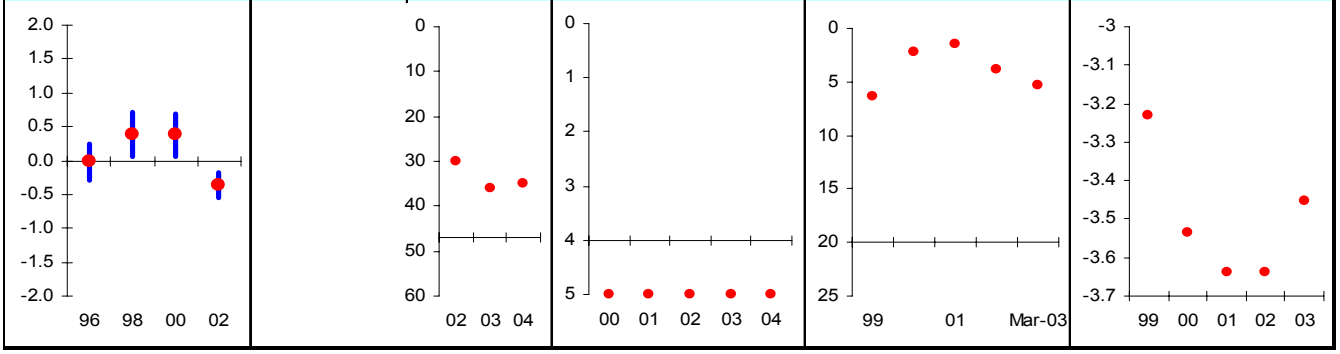

Note: The Board of the MCC will consider performance under these indicators plus qualitative and other materials in choosing countries eligible to submit compact proposals to MCC. The first number is the country's score and percentage in () is their ranking relative to other candidate countries (0% the worst, 50% the median, and 100% the best.) Graphs: higher is better, the horizontal-axis has been drawn through the median, the red dot is the data point, and the blue vertical bar is the standard error. Indicators highlighted in green are above the median as currently calculated and those in red are below. Medians may change as new data becomes available.

Benin

Ruling Justly

	Political Rights	Civil Liberties	**Control of Corruption**	Government Effectiveness	Rule of Law	Voice and Accountability
Data	**2 (97%)**	**2 (97%)**	**0.21 (66%)**	**0.16 (66%)**	**0.36 (81%)**	**0.6 (84%)**
Median	4	4	0.00	0.00	0.00	0.00

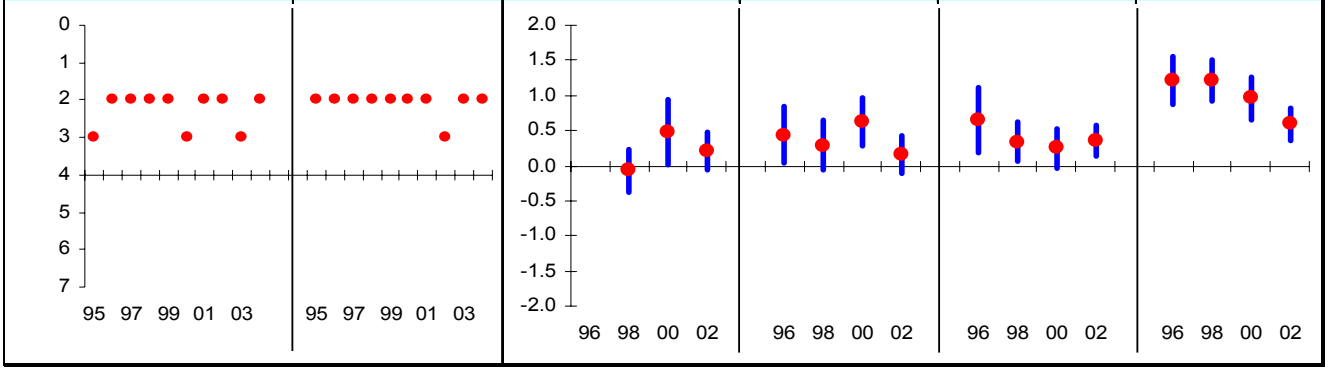

Investing in People

	Immunization Rates	Health Expenditures	Primary Education Expenditures	Primary Education Completion
Data	**78.5 (57%)**	**1.96 (53%)**	**1.61 (41%)**	**39 (25%)**
Median	74.5	1.78	1.90	63.5

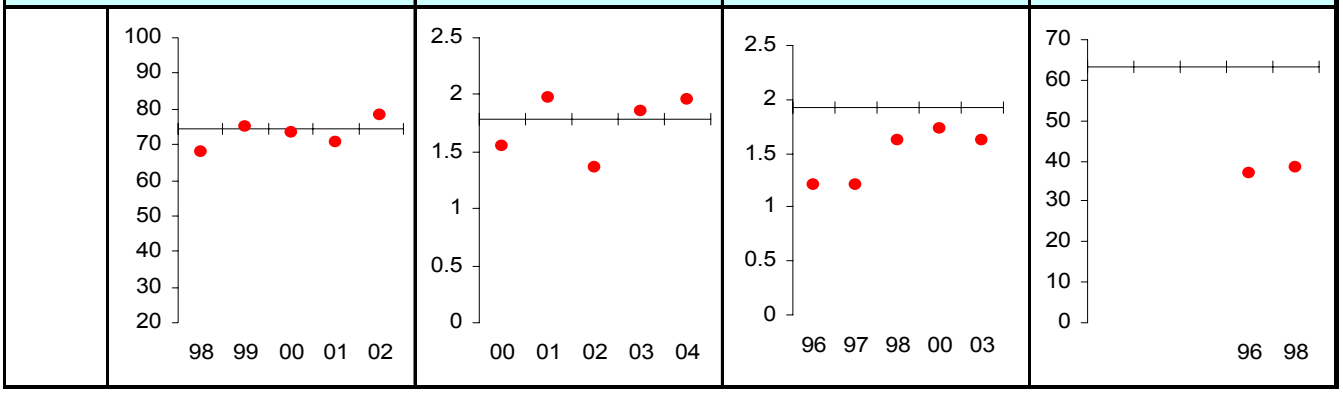

Economic Freedom

	Regulatory Quality	Credit Rating	Days to Start a Bus.	Trade Policy	Inflation	Fiscal Policy
Data	**0.13 (61%)**	**22.9 (64%)**	**32 (81%)**	**4 (63%)**	**1.65 (78%)**	**-1.92 (78%)**
Median	0.00	19.9	47	4	20	-3.89

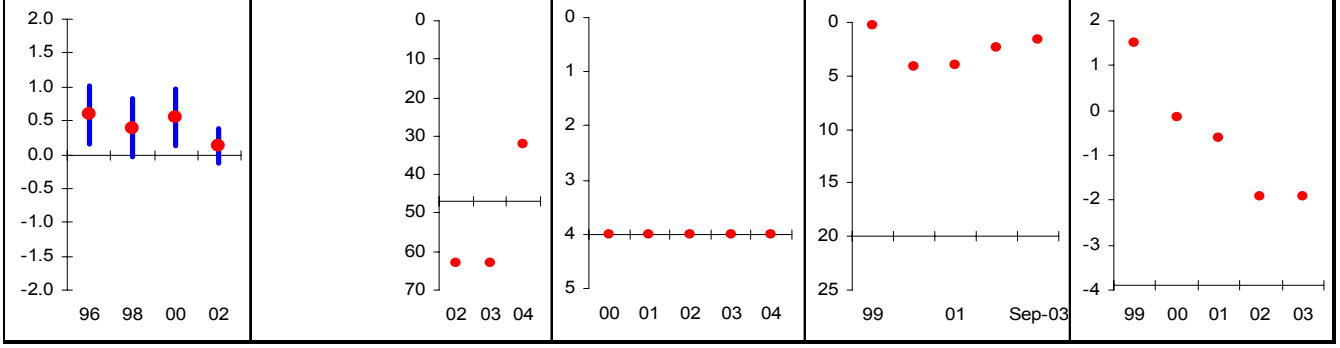

Note: The Board of the MCC will consider performance under these indicators plus qualitative and other materials in choosing countries eligible to submit compact proposals to MCC. The first number is the country's score and percentage in () is their ranking relative to other candidate countries (0% the worst, 50% the median, and 100% the best.) Graphs: higher is better, the horizontal-axis has been drawn through the median, the red dot is the data point, and the blue vertical bar is the standard error. Indicators highlighted in green are above the median as currently calculated and those in red are below. Medians may change as new data becomes available.

Bhutan

Ruling Justly

	Political Rights	Civil Liberties	**Control of Corruption**	Government Effectiveness	Rule of Law	Voice and Accountability
Data	**6 (37%)**	**5 (41%)**	**1.73 (100%)**	**1.7 (100%)**	**0.89 (96%)**	**-0.6 (22%)**
Median	4	4	0.00	0.00	0.00	0.00

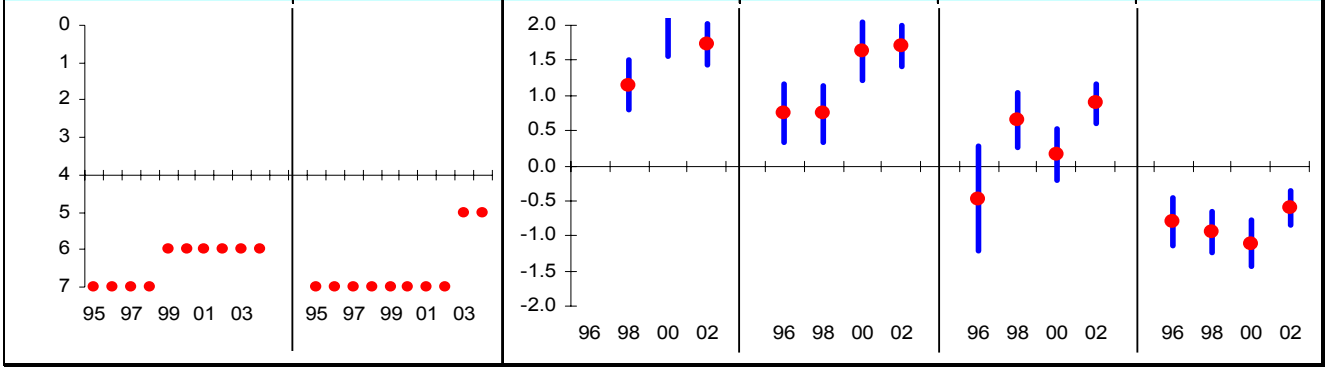

Investing in People

	Immunization Rates	Health Expenditures	Primary Education Expenditures	Primary Education Completion
Data	**82 (68%)**	**3.83 (89%)**	**1.18 (30%)**	**59 (45%)**
Median	74.5	1.78	1.90	63.5

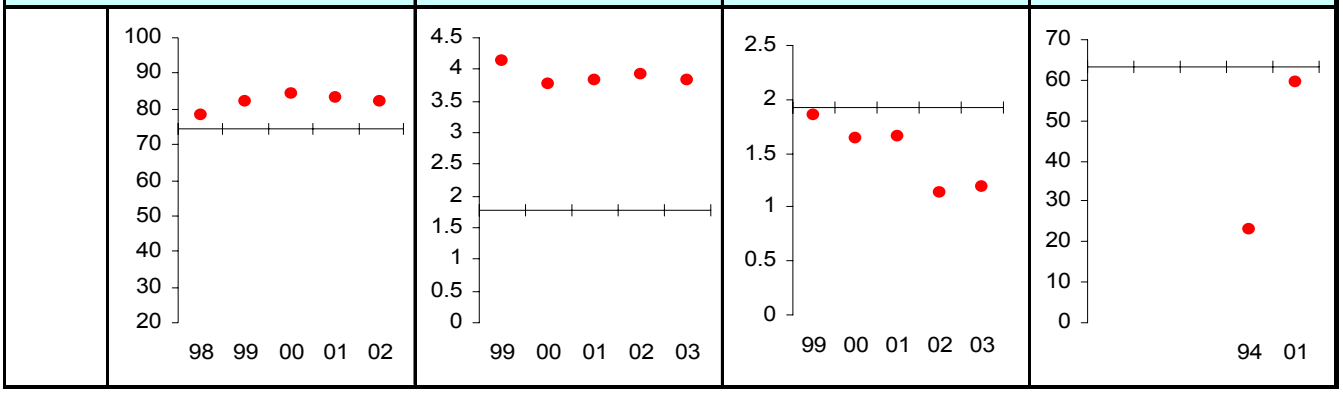

Economic Freedom

	Regulatory Quality	Credit Rating	Days to Start a Bus.	Trade Policy	Inflation	Fiscal Policy
Data	**0.11 (60%)**	**29.9 (89%)**	**n/a**	**n/a**	**5 (50%)**	**-5.53 (29%)**
Median	0.00	19.9	47	4	20	-3.89

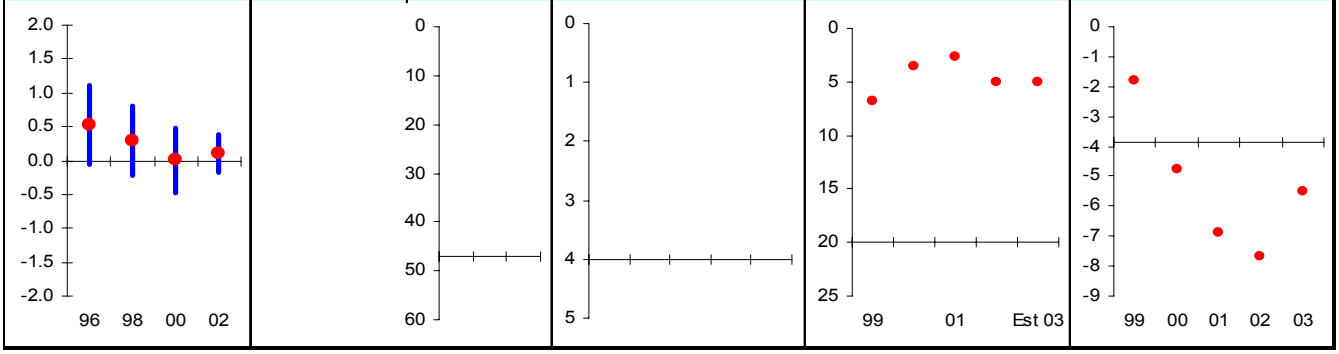

Note: The Board of the MCC will consider performance under these indicators plus qualitative and other materials in choosing countries eligible to submit compact proposals to MCC. The first number is the country's score and percentage in () is their ranking relative to other candidate countries (0% the worst, 50% the median, and 100% the best.) Graphs: higher is better, the horizontal-axis has been drawn through the median, the red dot is the data point, and the blue vertical bar is the standard error. Indicators highlighted in green are above the median as currently calculated and those in red are below. Medians may change as new data becomes available.

Bolivia

Ruling Justly

	Political Rights	Civil Liberties	Control of Corruption	Government Effectiveness	Rule of Law	Voice and Accountability
Data	**3 (84%)**	**3 (87%)**	**0 (50%)**	**0.25 (70%)**	**0.18 (62%)**	**0.57 (81%)**
Median	4	4	0.00	0.00	0.00	0.00

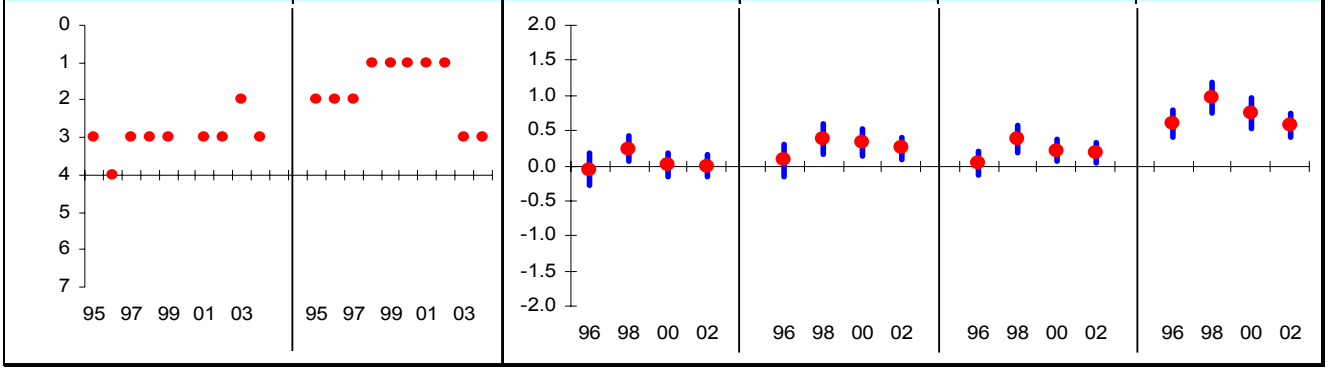

Investing in People

	Immunization Rates	Health Expenditures	Primary Education Expenditures	Primary Education Completion
Data	**80 (61%)**	**3.58 (88%)**	**5.55 (97%)**	**72 (72%)**
Median	74.5	1.78	1.90	63.5

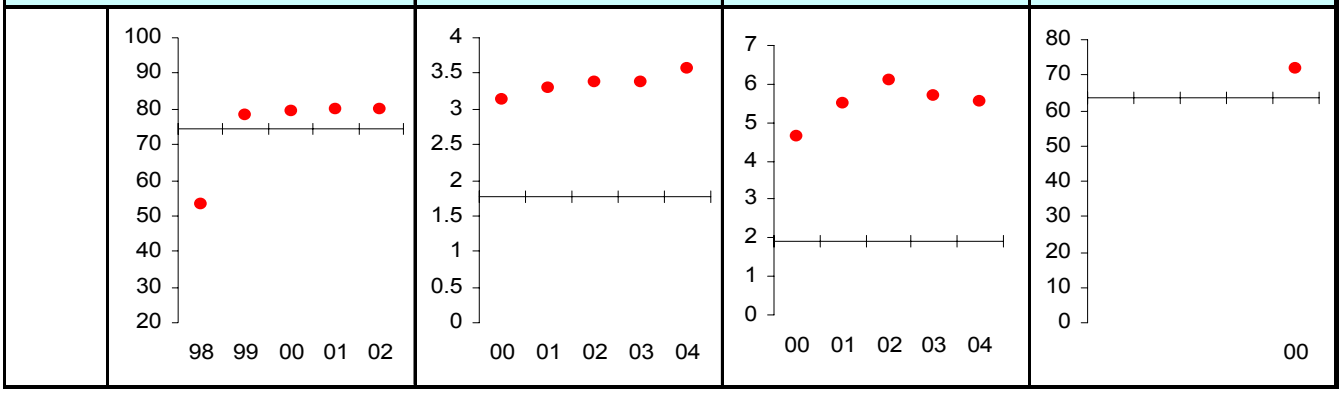

Economic Freedom

	Regulatory Quality	Credit Rating	Days to Start a Bus.	Trade Policy	Inflation	Fiscal Policy
Data	**0.58 (95%)**	**28.9 (84%)**	**59 (35%)**	**3 (91%)**	**3.38 (64%)**	**-7.99 (15%)**
Median	0.00	19.9	47	4	20	-3.89

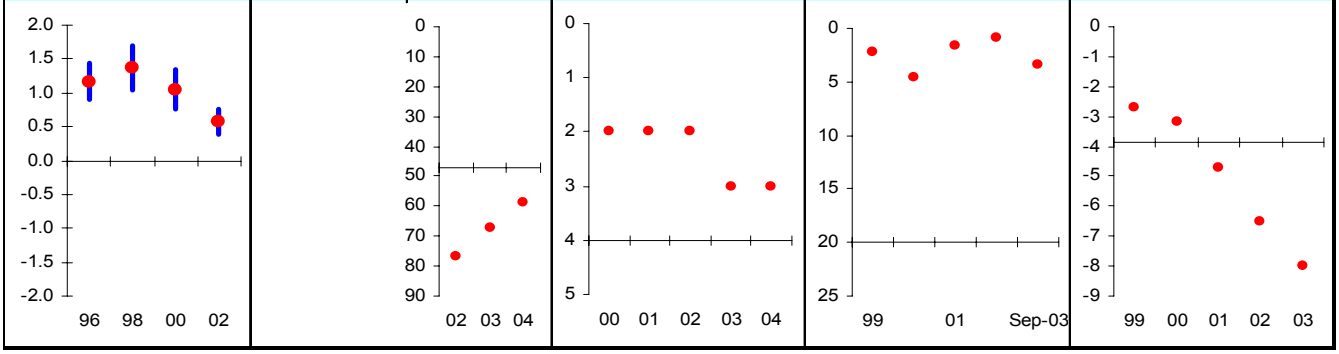

Note: The Board of the MCC will consider performance under these indicators plus qualitative and other materials in choosing countries eligible to submit compact proposals to MCC. The first number is the country's score and percentage in () is their ranking relative to other candidate countries (0% the worst, 50% the median, and 100% the best.) Graphs: higher is better, the horizontal-axis has been drawn through the median, the red dot is the data point, and the blue vertical bar is the standard error. Indicators highlighted in green are above the median as currently calculated and those in red are below. Medians may change as new data becomes available.

Bosnia and Herzegovina

Ruling Justly

	Political Rights	Civil Liberties	**Control of Corruption**	Government Effectiveness	Rule of Law	Voice and Accountability
Data	**4 (64%)**	**4 (65%)**	**0.21 (68%)**	**-0.12 (27%)**	**-0.1 (36%)**	**0.32 (68%)**
Median	4	4	0.00	0.00	0.00	0.00

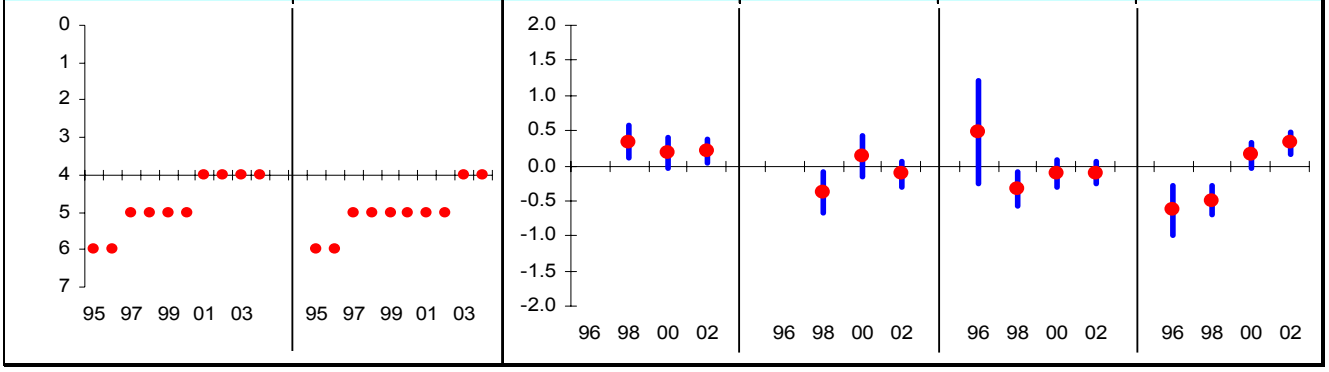

Investing in People

	Immunization Rates	Health Expenditures	Primary Education Expenditures	Primary Education Completion
Data	**84.5 (73%)**	**8 (100%)**	**2.74 (75%)**	**88 (84%)**
Median	74.5	1.78	1.90	63.5

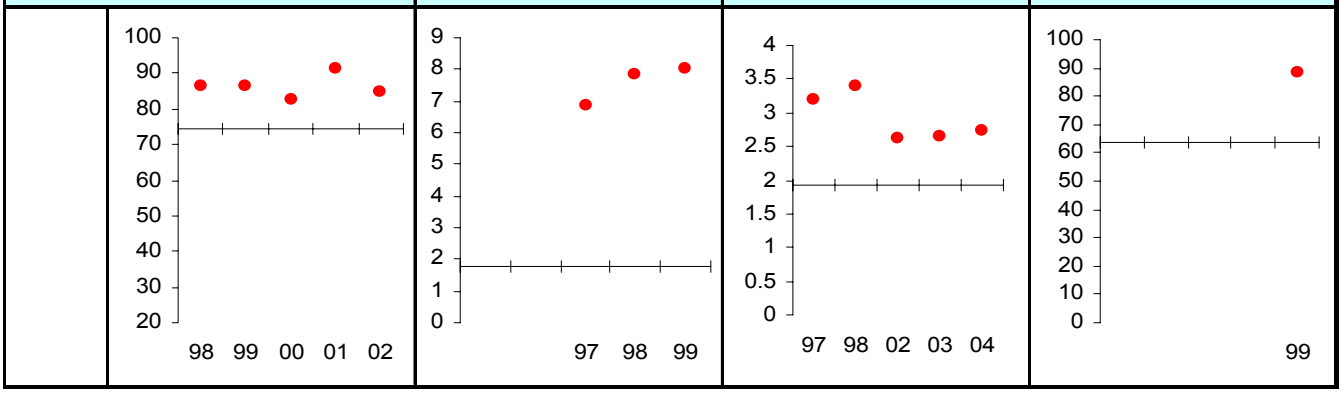

Economic Freedom

	Regulatory Quality	Credit Rating	Days to Start a Bus.	Trade Policy	Inflation	Fiscal Policy
Data	**-0.24 (35%)**	**22.2 (61%)**	**55 (42%)**	**3 (91%)**	**1.1 (83%)**	**-1.82 (79%)**
Median	0.00	19.9	47	4	20	-3.89

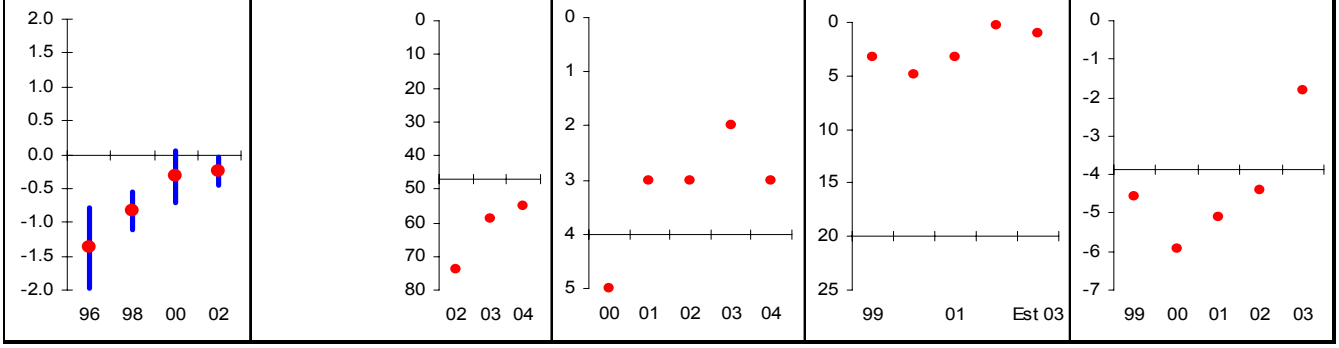

Note: The Board of the MCC will consider performance under these indicators plus qualitative and other materials in choosing countries eligible to submit compact proposals to MCC. The first number is the country's score and percentage in () is their ranking relative to other candidate countries (0% the worst, 50% the median, and 100% the best.) Graphs: higher is better, the horizontal-axis has been drawn through the median, the red dot is the data point, and the blue vertical bar is the standard error. Indicators highlighted in green are above the median as currently calculated and those in red are below. Medians may change as new data becomes available.

Burkina Faso

Ruling Justly

	Political Rights	Civil Liberties	Control of Corruption	Government Effectiveness	Rule of Law	Voice and Accountability
Data	**4 (64%)**	**4 (65%)**	**0.78 (93%)**	**0.09 (57%)**	**0.23 (64%)**	**0.3 (65%)**
Median	4	4	0.00	0.00	0.00	0.00

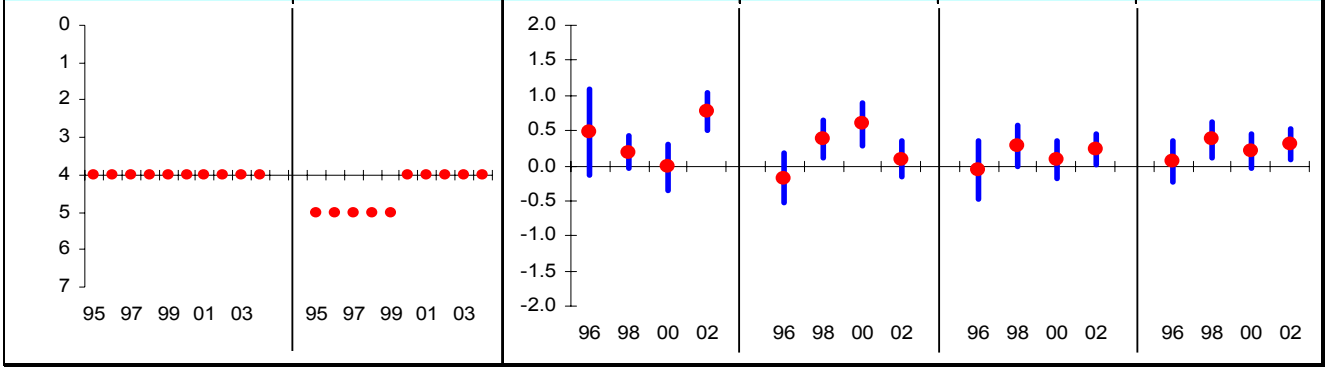

Investing in People

	Immunization Rates	Health Expenditures	Primary Education Expenditures	Primary Education Completion
Data	**43.5 (7%)**	**2.05 (56%)**	**2.56 (72%)**	**25 (9%)**
Median	74.5	1.78	1.90	63.5

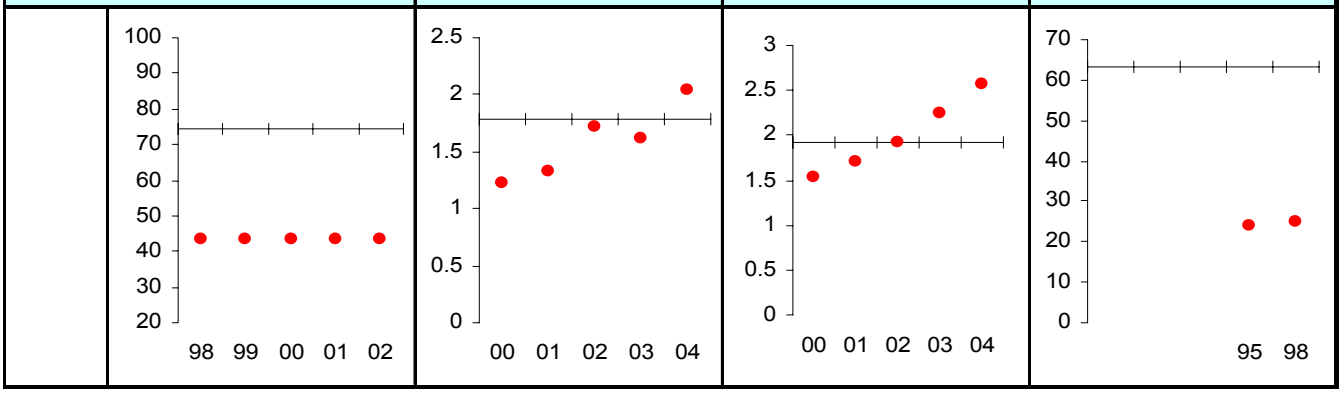

Economic Freedom

	Regulatory Quality	Credit Rating	Days to Start a Bus.	Trade Policy	Inflation	Fiscal Policy
Data	**0.48 (91%)**	**19.9 (49%)**	**135 (11%)**	**4 (63%)**	**1.83 (76%)**	**-4.26 (44%)**
Median	0.00	19.9	47	4	20	-3.89

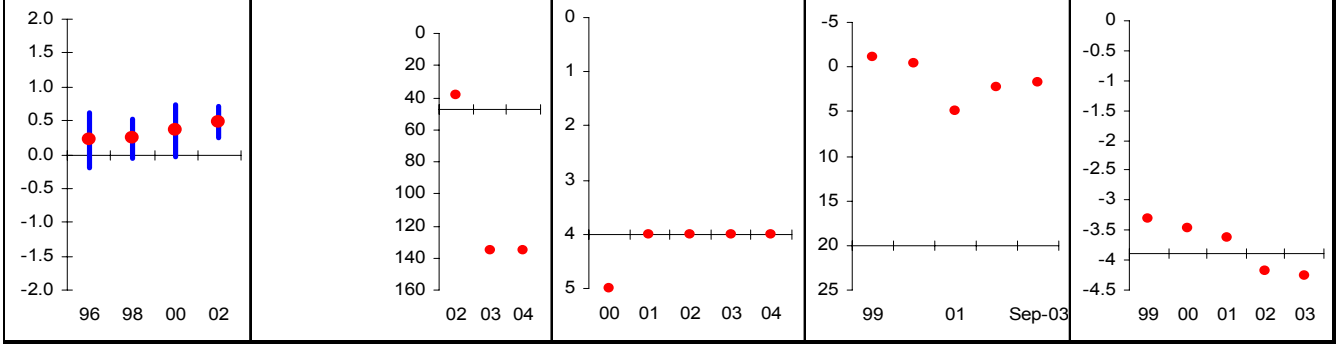

Note: The Board of the MCC will consider performance under these indicators plus qualitative and other materials in choosing countries eligible to submit compact proposals to MCC. The first number is the country's score and percentage in () is their ranking relative to other candidate countries (0% the worst, 50% the median, and 100% the best.) Graphs: higher is better, the horizontal-axis has been drawn through the median, the red dot is the data point, and the blue vertical bar is the standard error. Indicators highlighted in green are above the median as currently calculated and those in red are below. Medians may change as new data becomes available.

Burma

Ruling Justly

	Political Rights	Civil Liberties	Control of Corruption	Government Effectiveness	Rule of Law	Voice and Accountability
Data	**7 (8%)**	**7 (3%)**	**-0.55 (3%)**	**-0.51 (14%)**	**-0.84 (4%)**	**-1.48 (1%)**
Median	4	4	0.00	0.00	0.00	0.00

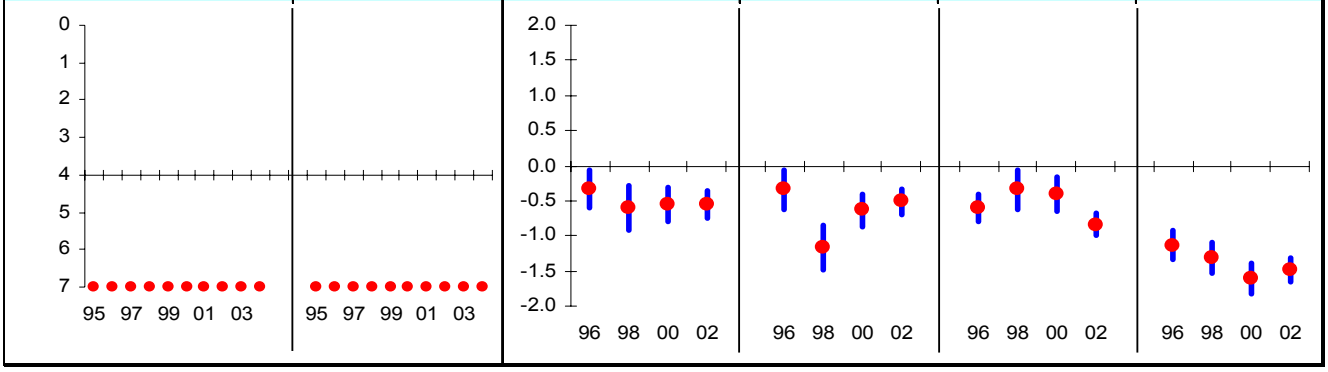

Investing in People

	Immunization Rates	Health Expenditures	Primary Education Expenditures	Primary Education Completion
Data	**76 (55%)**	**0.29 (4%)**	**0.64 (13%)**	**n/a**
Median	74.5	1.78	1.90	63.5

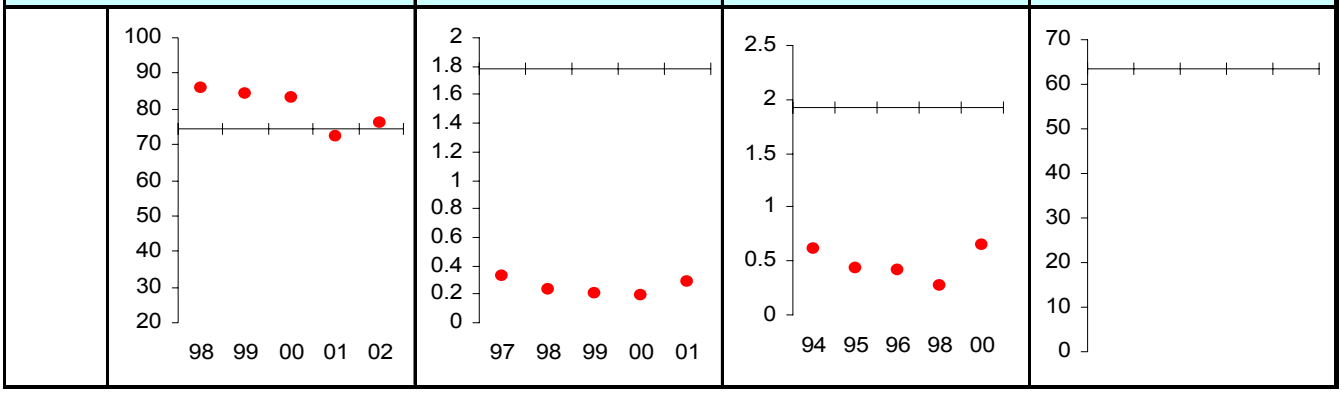

Economic Freedom

	Regulatory Quality	Credit Rating	Days to Start a Bus.	Trade Policy	Inflation	Fiscal Policy
Data	**-1.17 (1%)**	**16.7 (23%)**	**n/a**	**5 (35%)**	**54.9 (3%)**	**-4.64 (37%)**
Median	0.00	19.9	47	4	20	-3.89

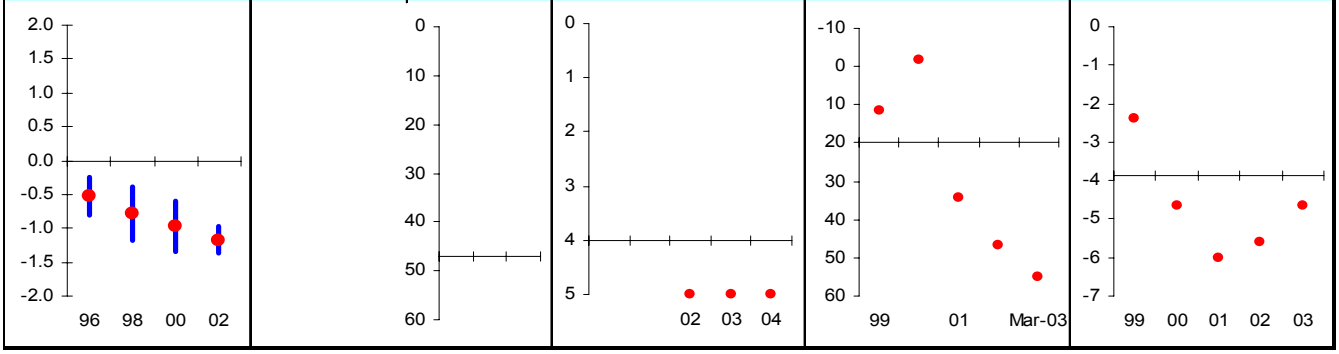

Note: The Board of the MCC will consider performance under these indicators plus qualitative and other materials in choosing countries eligible to submit compact proposals to MCC. The first number is the country's score and percentage in () is their ranking relative to other candidate countries (0% the worst, 50% the median, and 100% the best.) Graphs: higher is better, the horizontal-axis has been drawn through the median, the red dot is the data point, and the blue vertical bar is the standard error. Indicators highlighted in green are above the median as currently calculated and those in red are below. Medians may change as new data becomes available.

Burundi

Ruling Justly

	Political Rights	Civil Liberties	Control of Corruption	Government Effectiveness	Rule of Law	Voice and Accountability
Data	**5 (49%)**	**5 (41%)**	**-0.2 (26%)**	**-0.68 (7%)**	**-0.71 (8%)**	**-0.6 (23%)**
Median	4	4	0.00	0.00	0.00	0.00

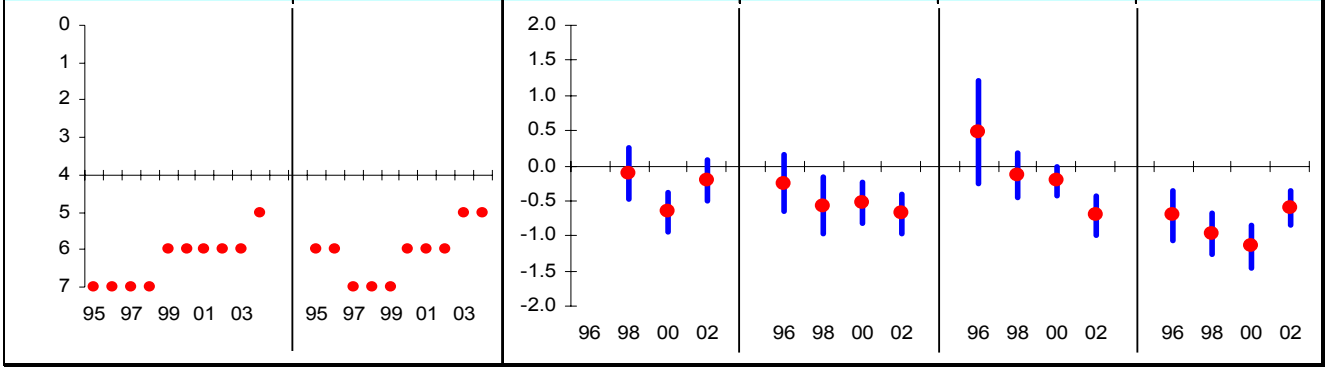

Investing in People

	Immunization Rates	Health Expenditures	Primary Education Expenditures	Primary Education Completion
Data	**74.5 (49%)**	**0.68 (13%)**	**1.28 (35%)**	**43 (31%)**
Median	74.5	1.78	1.90	63.5

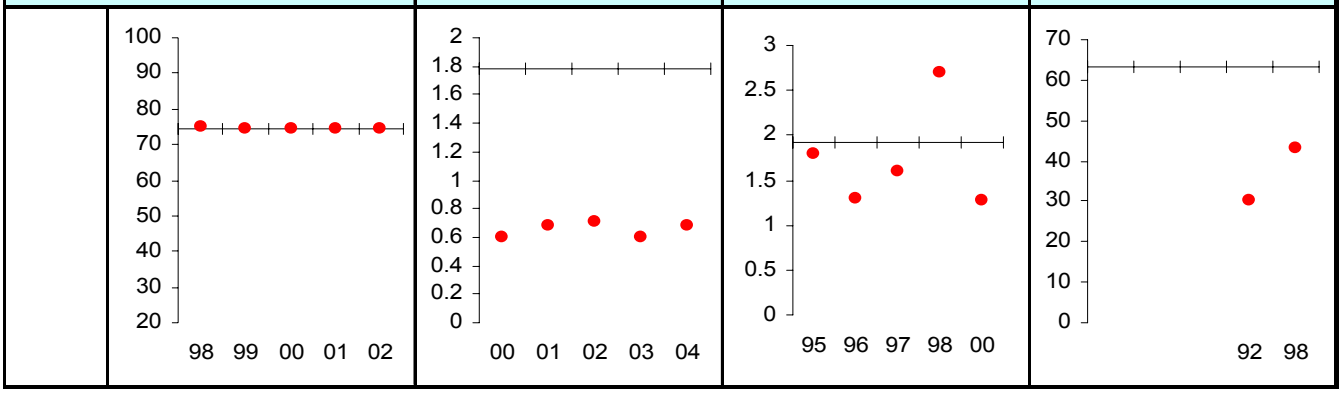

Economic Freedom

	Regulatory Quality	Credit Rating	Days to Start a Bus.	Trade Policy	Inflation	Fiscal Policy
Data	**-0.56 (16%)**	**9.9 (7%)**	**n/a**	**5 (35%)**	**8.23 (37%)**	**-3.9 (49%)**
Median	0.00	19.9	47	4	20	-3.89

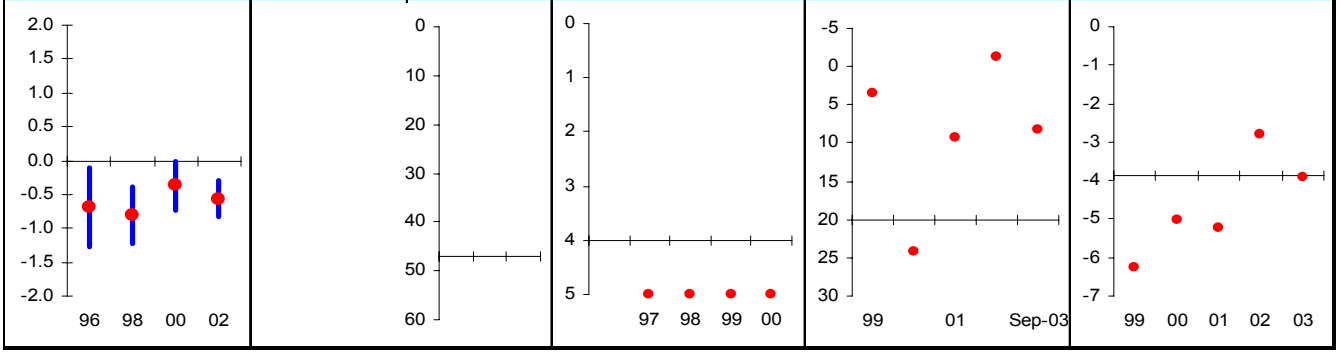

Note: The Board of the MCC will consider performance under these indicators plus qualitative and other materials in choosing countries eligible to submit compact proposals to MCC. The first number is the country's score and percentage in () is their ranking relative to other candidate countries (0% the worst, 50% the median, and 100% the best.) Graphs: higher is better, the horizontal-axis has been drawn through the median, the red dot is the data point, and the blue vertical bar is the standard error. Indicators highlighted in green are above the median as currently calculated and those in red are below. Medians may change as new data becomes available.

Cambodia

Ruling Justly

	Political Rights	Civil Liberties	Control of Corruption	Government Effectiveness	Rule of Law	Voice and Accountability
Data	**6 (37%)**	**5 (41%)**	**-0.09 (39%)**	**0.22 (68%)**	**-0.08 (39%)**	**0.01 (53%)**
Median	4	4	0.00	0.00	0.00	0.00

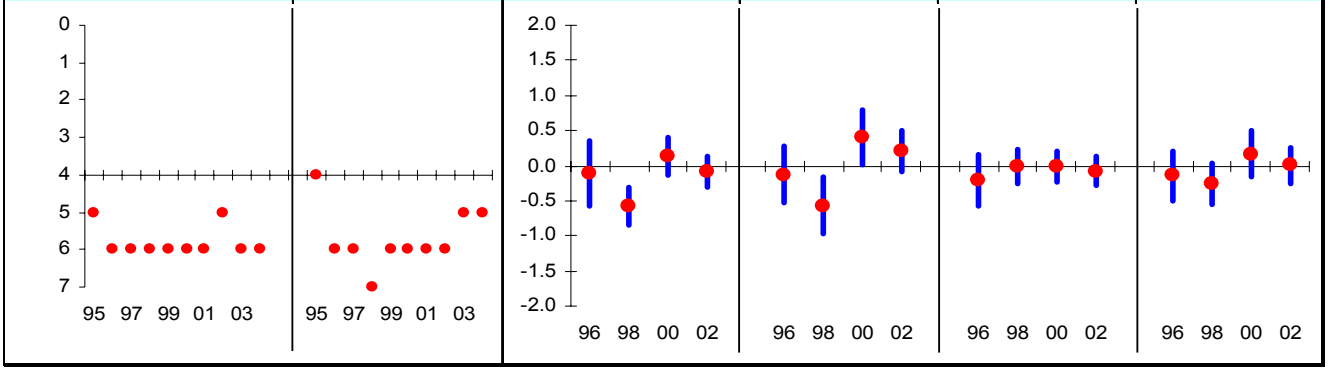

Investing in People

	Immunization Rates	Health Expenditures	Primary Education Expenditures	Primary Education Completion
Data	**53 (22%)**	**0.76 (14%)**	**0.16 (1%)**	**70 (70%)**
Median	74.5	1.78	1.90	63.5

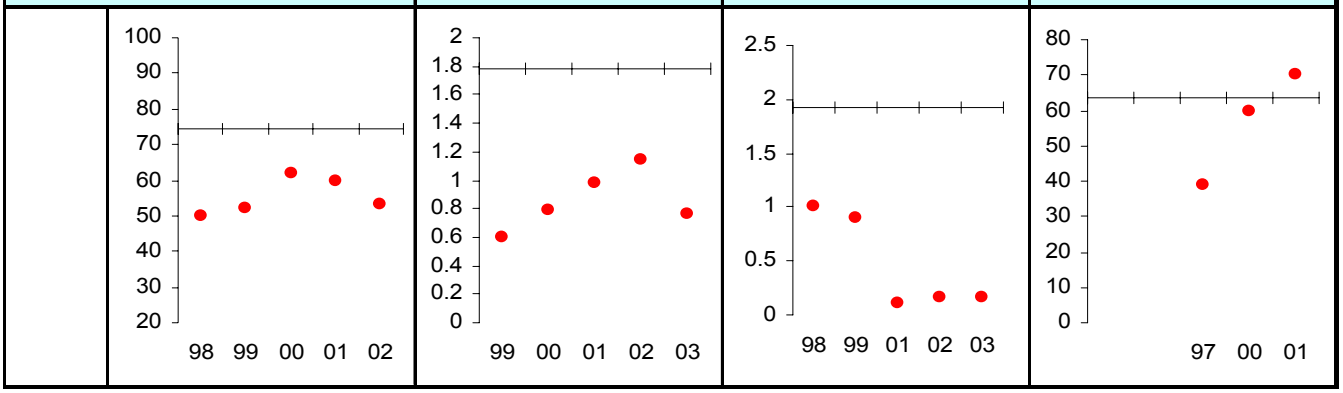

Economic Freedom

	Regulatory Quality	Credit Rating	Days to Start a Bus.	Trade Policy	Inflation	Fiscal Policy
Data	**0.26 (73%)**	**20.4 (53%)**	**94 (16%)**	**4 (63%)**	**0.21 (87%)**	**-7.22 (18%)**
Median	0.00	19.9	47	4	20	-3.89

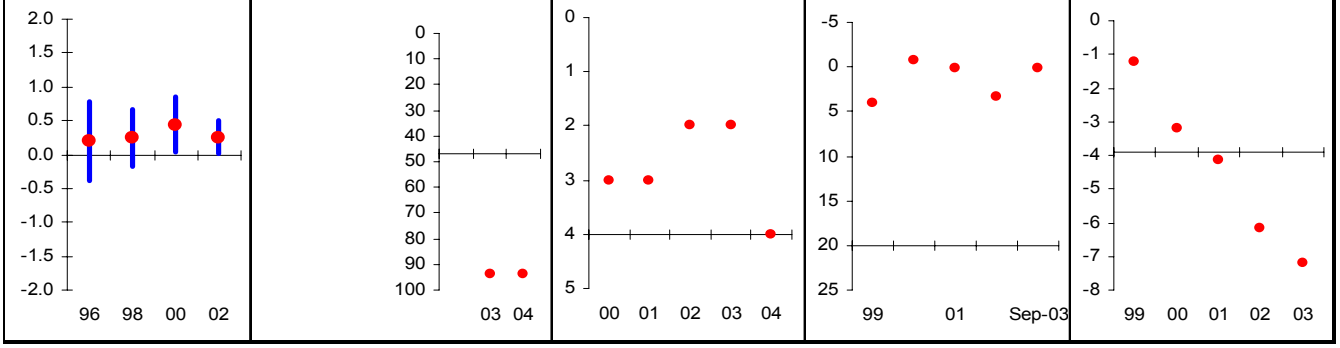

Note: The Board of the MCC will consider performance under these indicators plus qualitative and other materials in choosing countries eligible to submit compact proposals to MCC. The first number is the country's score and percentage in () is their ranking relative to other candidate countries (0% the worst, 50% the median, and 100% the best.) Graphs: higher is better, the horizontal-axis has been drawn through the median, the red dot is the data point, and the blue vertical bar is the standard error. Indicators highlighted in green are above the median as currently calculated and those in red are below. Medians may change as new data becomes available.

Cameroon

Ruling Justly

	Political Rights	Civil Liberties	Control of Corruption	Government Effectiveness	Rule of Law	Voice and Accountability
Data	**6 (37%)**	**6 (16%)**	**-0.28 (16%)**	**0.15 (65%)**	**-0.5 (15%)**	**-0.53 (30%)**
Median	4	4	0.00	0.00	0.00	0.00

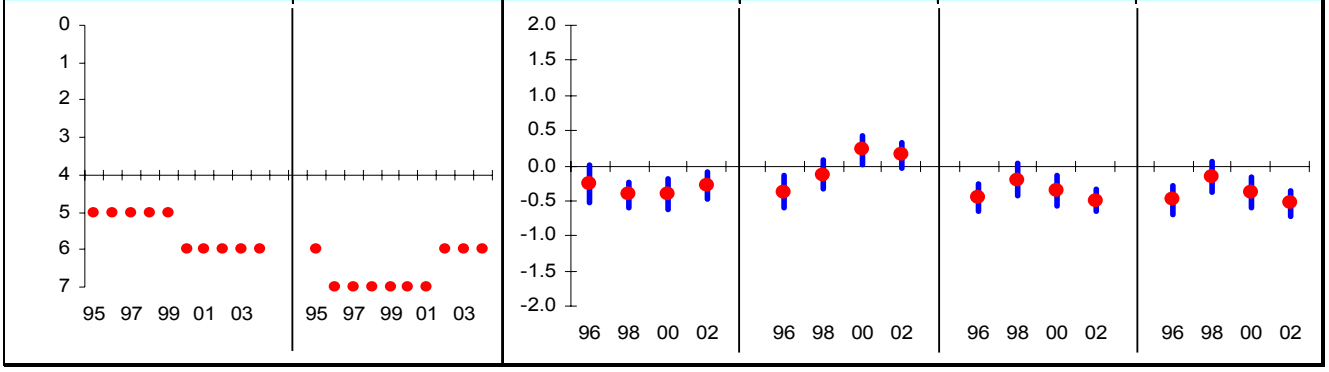

Investing in People

	Immunization Rates	Health Expenditures	Primary Education Expenditures	Primary Education Completion
Data	**55 (26%)**	**1.18 (33%)**	**1.25 (32%)**	**43 (33%)**
Median	74.5	1.78	1.90	63.5

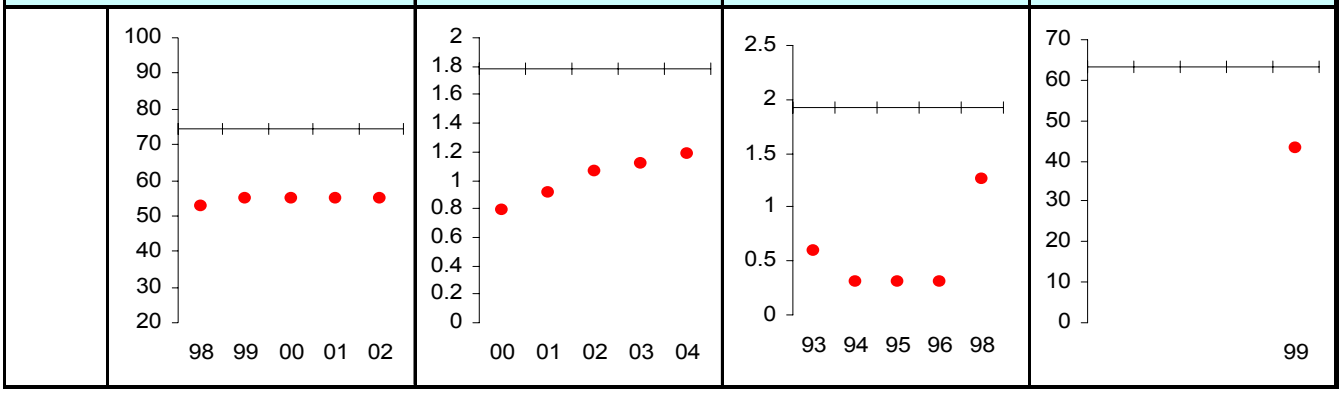

Economic Freedom

	Regulatory Quality	Credit Rating	Days to Start a Bus.	Trade Policy	Inflation	Fiscal Policy
Data	**-0.19 (36%)**	**21.6 (59%)**	**37 (65%)**	**5 (35%)**	**2.19 (73%)**	**2.27 (99%)**
Median	0.00	19.9	47	4	20	-3.89

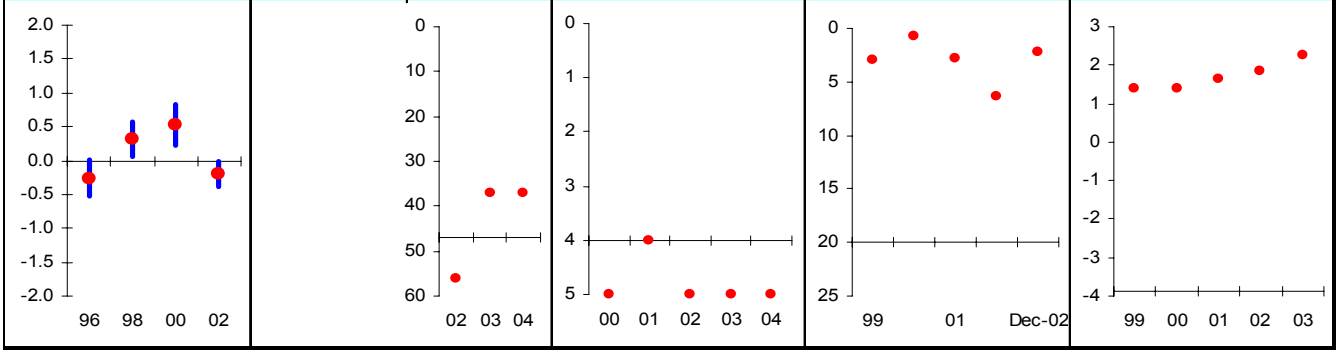

Note: The Board of the MCC will consider performance under these indicators plus qualitative and other materials in choosing countries eligible to submit compact proposals to MCC. The first number is the country's score and percentage in () is their ranking relative to other candidate countries (0% the worst, 50% the median, and 100% the best.) Graphs: higher is better, the horizontal-axis has been drawn through the median, the red dot is the data point, and the blue vertical bar is the standard error. Indicators highlighted in green are above the median as currently calculated and those in red are below. Medians may change as new data becomes available.

Cape Verde

Ruling Justly

	Political Rights	Civil Liberties	**Control of Corruption**	Government Effectiveness	Rule of Law	Voice and Accountability
Data	**1 (100%)**	**1 (100%)**	**1.15 (99%)**	**0.58 (89%)**	**0.97 (97%)**	**0.97 (93%)**
Median	4	4	0.00	0.00	0.00	0.00

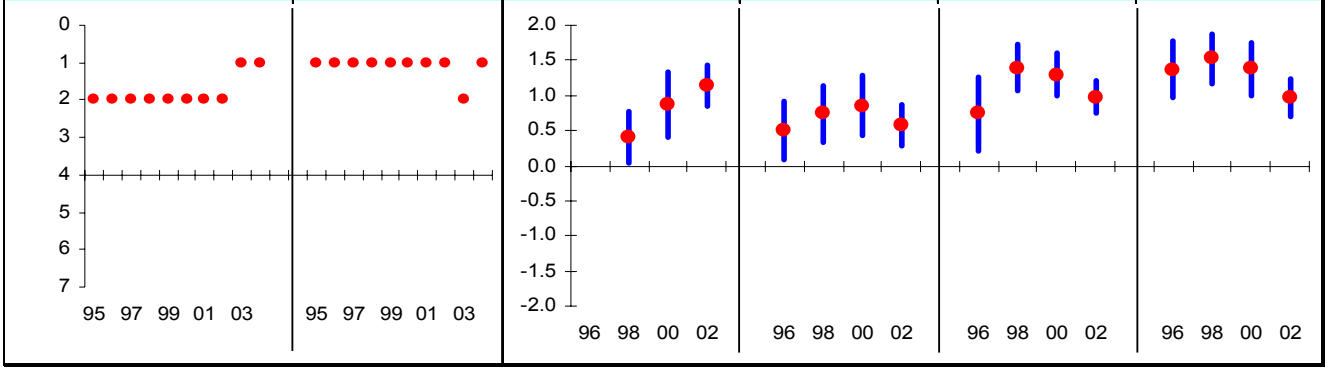

Investing in People

	Immunization Rates	Health Expenditures	Primary Education Expenditures	Primary Education Completion
Data	**89.5 (78%)**	**3.18 (82%)**	**2.93 (77%)**	**117 (100%)**
Median	74.5	1.78	1.90	63.5

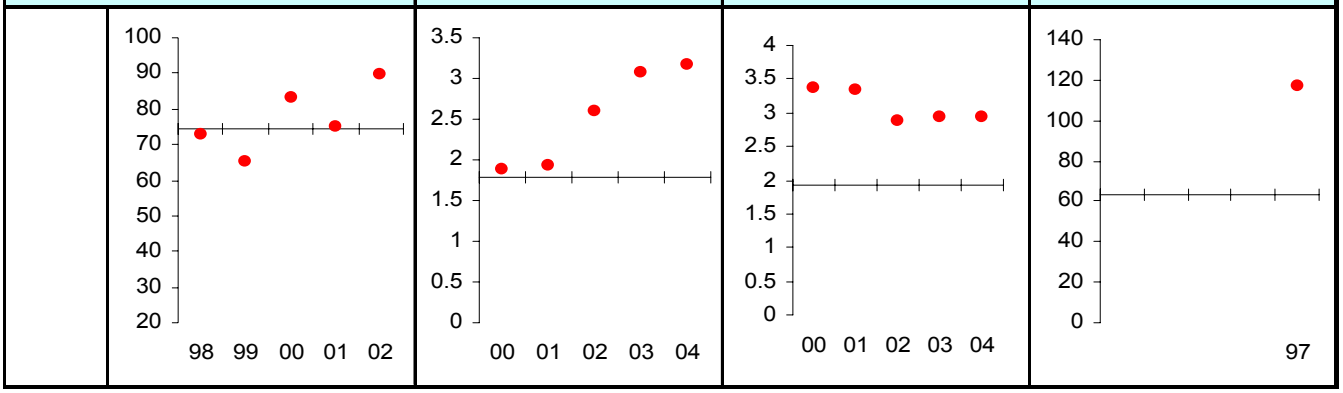

Economic Freedom

	Regulatory Quality	Credit Rating	Days to Start a Bus.	Trade Policy	Inflation	Fiscal Policy
Data	**0.46 (89%)**	**23.3 (66%)**	**n/a**	**5 (35%)**	**1.62 (80%)**	**-3.63 (55%)**
Median	0.00	19.9	47	4	20	-3.89

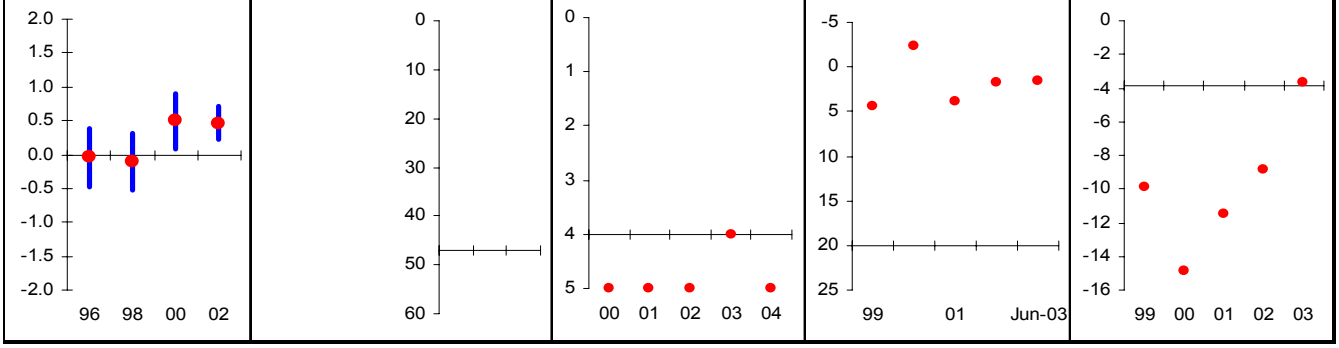

Note: The Board of the MCC will consider performance under these indicators plus qualitative and other materials in choosing countries eligible to submit compact proposals to MCC. The first number is the country's score and percentage in () is their ranking relative to other candidate countries (0% the worst, 50% the median, and 100% the best.) Graphs: higher is better, the horizontal-axis has been drawn through the median, the red dot is the data point, and the blue vertical bar is the standard error. Indicators highlighted in green are above the median as currently calculated and those in red are below. Medians may change as new data becomes available.

Central African Republic

Ruling Justly

	Political Rights	Civil Liberties	Control of Corruption	Government Effectiveness	Rule of Law	Voice and Accountability
Data	**7 (8%)**	**5 (41%)**	**-0.2 (26%)**	**-0.66 (8%)**	**-0.1 (38%)**	**-0.23 (39%)**
Median	4	4	0.00	0.00	0.00	0.00

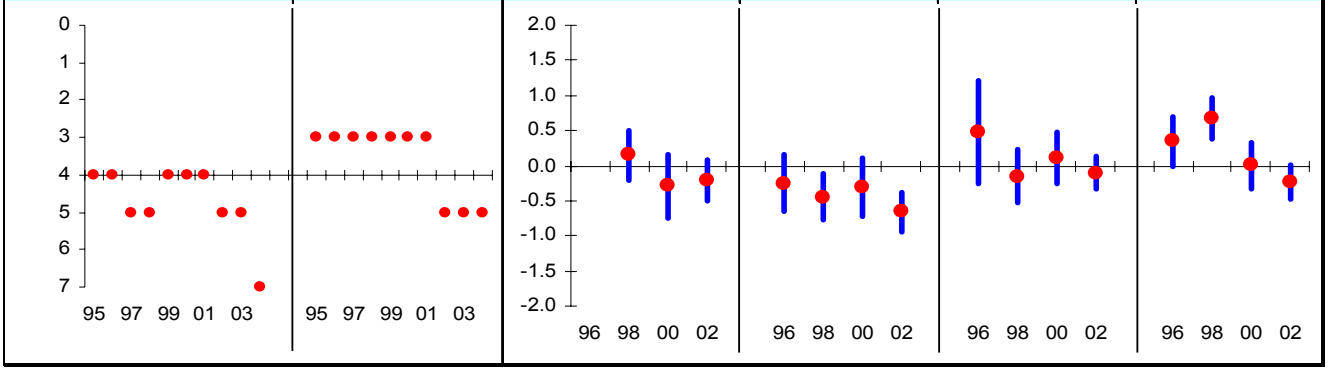

Investing in People

	Immunization Rates	Health Expenditures	Primary Education Expenditures	Primary Education Completion
Data	**37.5 (3%)**	**0.26 (3%)**	**1.1 (24%)**	**19 (3%)**
Median	74.5	1.78	1.90	63.5

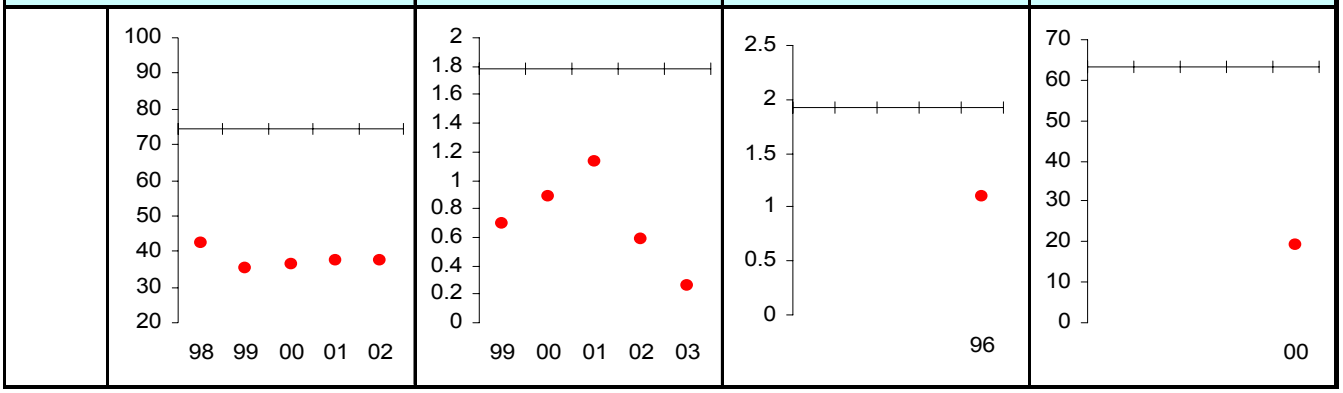

Economic Freedom

	Regulatory Quality	Credit Rating	Days to Start a Bus.	Trade Policy	Inflation	Fiscal Policy
Data	**-0.07 (47%)**	**14.4 (18%)**	**n/a**	**5 (35%)**	**-1.06 (89%)**	**#N/A**
Median	0.00	19.9	47	4	20	-3.89

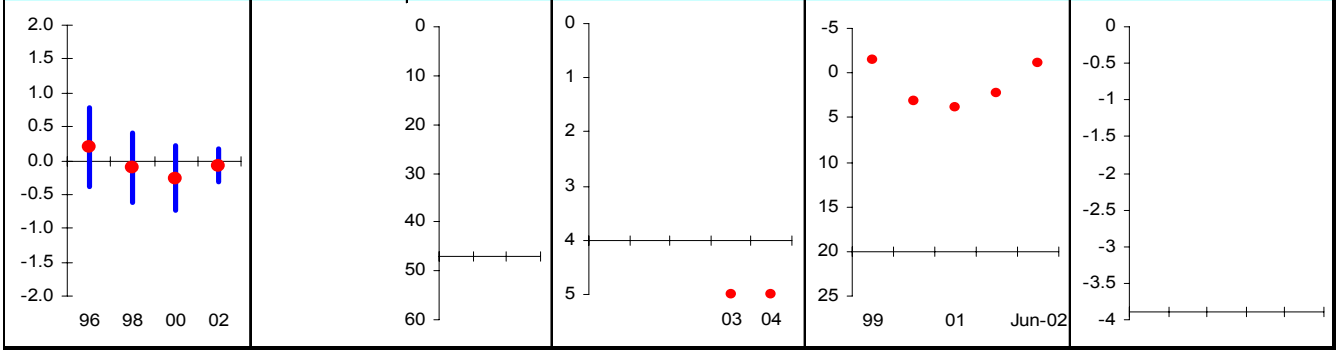

Note: The Board of the MCC will consider performance under these indicators plus qualitative and other materials in choosing countries eligible to submit compact proposals to MCC. The first number is the country's score and percentage in () is their ranking relative to other candidate countries (0% the worst, 50% the median, and 100% the best.) Graphs: higher is better, the horizontal-axis has been drawn through the median, the red dot is the data point, and the blue vertical bar is the standard error. Indicators highlighted in green are above the median as currently calculated and those in red are below. Medians may change as new data becomes available.

Chad

Ruling Justly

	Political Rights	Civil Liberties	Control of Corruption	Government Effectiveness	Rule of Law	Voice and Accountability
Data	**6 (37%)**	**5 (41%)**	**-0.2 (26%)**	**0.02 (53%)**	**-0.14 (34%)**	**-0.39 (35%)**
Median	4	4	0.00	0.00	0.00	0.00

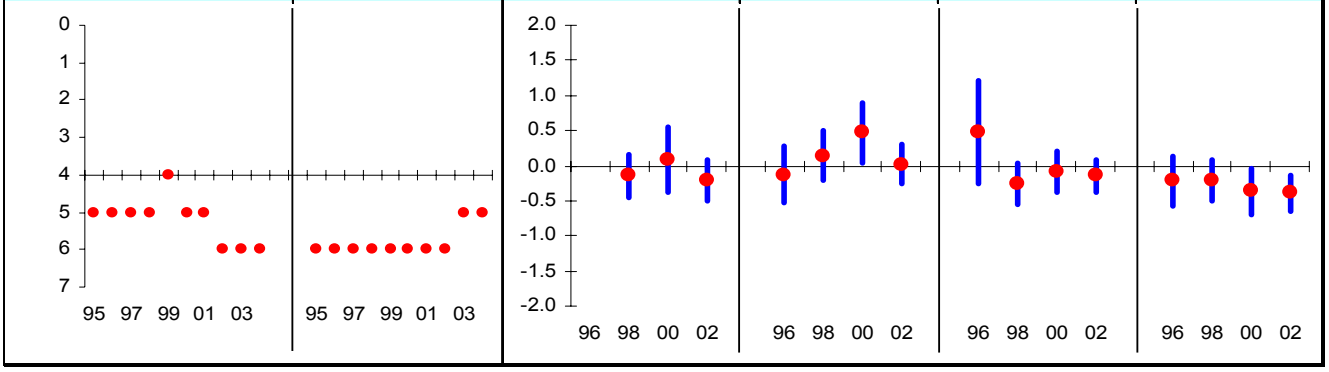

Investing in People

	Immunization Rates	Health Expenditures	Primary Education Expenditures	Primary Education Completion
Data	**47.5 (14%)**	**2.29 (63%)**	**1.13 (27%)**	**19 (1%)**
Median	74.5	1.78	1.90	63.5

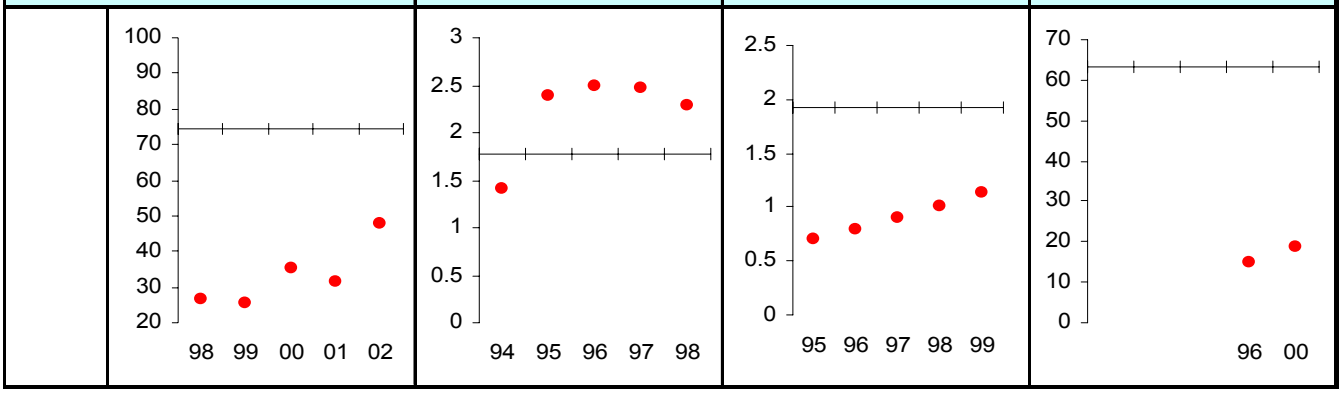

Economic Freedom

	Regulatory Quality	Credit Rating	Days to Start a Bus.	Trade Policy	Inflation	Fiscal Policy
Data	**-0.43 (24%)**	**19.1 (46%)**	**73 (25%)**	**5 (35%)**	**-1.69 (95%)**	**-5.45 (30%)**
Median	0.00	19.9	47	4	20	-3.89

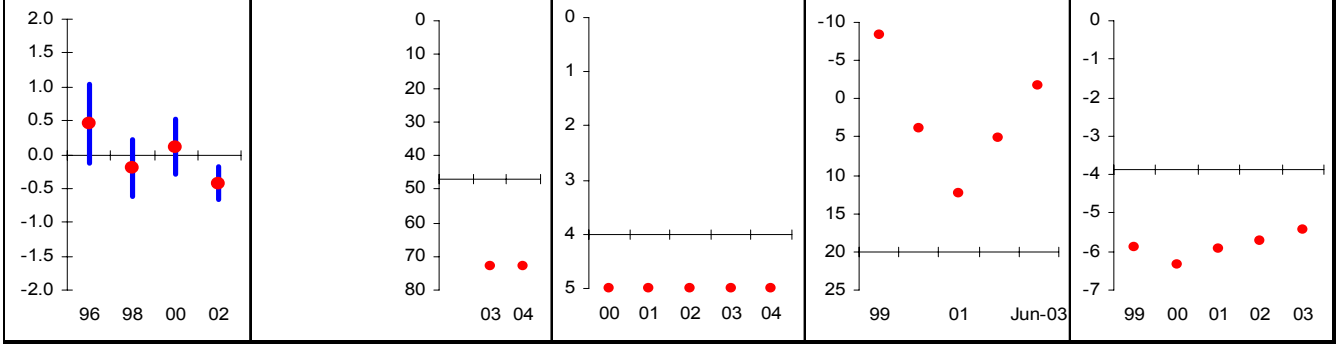

Note: The Board of the MCC will consider performance under these indicators plus qualitative and other materials in choosing countries eligible to submit compact proposals to MCC. The first number is the country's score and percentage in () is their ranking relative to other candidate countries (0% the worst, 50% the median, and 100% the best.) Graphs: higher is better, the horizontal-axis has been drawn through the median, the red dot is the data point, and the blue vertical bar is the standard error. Indicators highlighted in green are above the median as currently calculated and those in red are below. Medians may change as new data becomes available.

Comoros

Ruling Justly

	Political Rights	Civil Liberties	**Control of Corruption**	Government Effectiveness	Rule of Law	Voice and Accountability
Data	**5 (49%)**	**4 (65%)**	**0.09 (55%)**	**-0.06 (38%)**	**-0.06 (41%)**	**0.06 (55%)**
Median	4	4	0.00	0.00	0.00	0.00

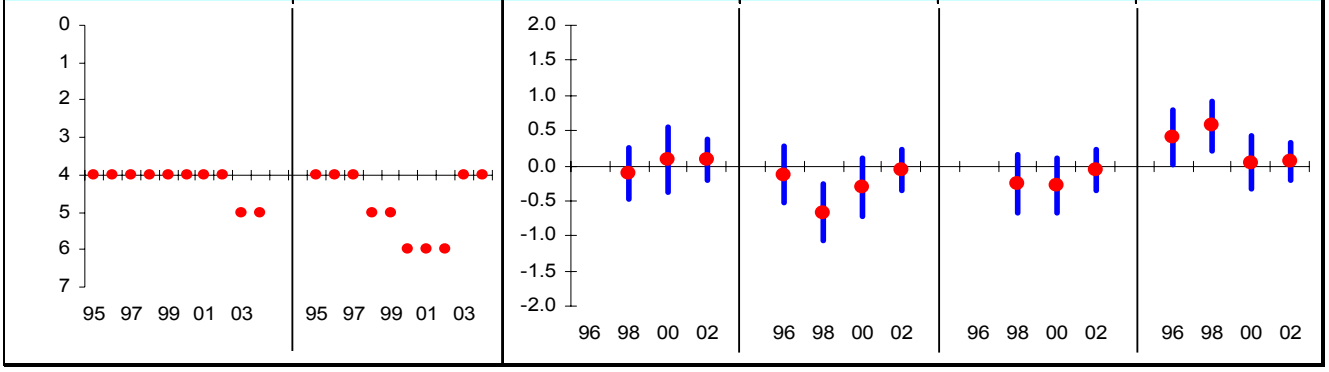

Investing in People

	Immunization Rates	Health Expenditures	Primary Education Expenditures	Primary Education Completion
Data	**39 (4%)**	**2.85 (76%)**	**0.5 (8%)**	**33 (19%)**
Median	74.5	1.78	1.90	63.5

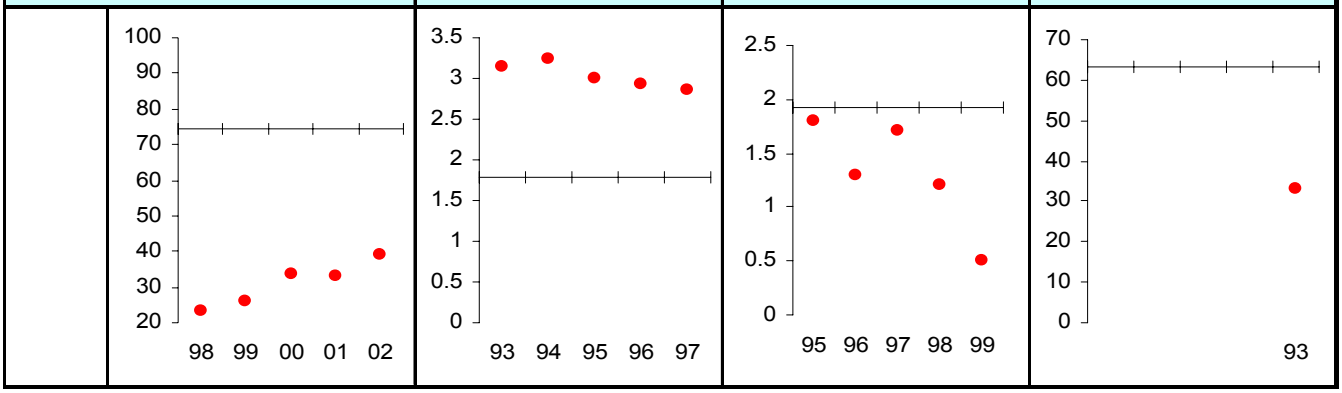

Economic Freedom

	Regulatory Quality	Credit Rating	Days to Start a Bus.	Trade Policy	Inflation	Fiscal Policy
Data	**-0.33 (27%)**	**17.6 (34%)**	**n/a**	**n/a**	**2.5 (70%)**	**-4.73 (36%)**
Median	0.00	19.9	47	4	20	-3.89

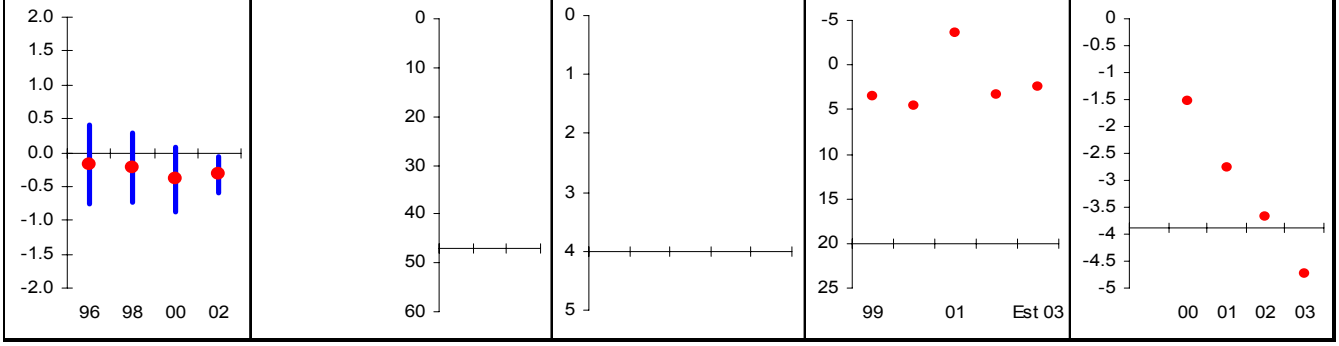

Note: The Board of the MCC will consider performance under these indicators plus qualitative and other materials in choosing countries eligible to submit compact proposals to MCC. The first number is the country's score and percentage in () is their ranking relative to other candidate countries (0% the worst, 50% the median, and 100% the best.) Graphs: higher is better, the horizontal-axis has been drawn through the median, the red dot is the data point, and the blue vertical bar is the standard error. Indicators highlighted in green are above the median as currently calculated and those in red are below. Medians may change as new data becomes available.

Congo, Dem. Rep.

Ruling Justly

	Political Rights	Civil Liberties	Control of Corruption	Government Effectiveness	Rule of Law	Voice and Accountability
Data	**5 (49%)**	**4 (65%)**	**-0.6 (1%)**	**-0.83 (1%)**	**-1.01 (1%)**	**-1.32 (3%)**
Median	4	4	0.00	0.00	0.00	0.00

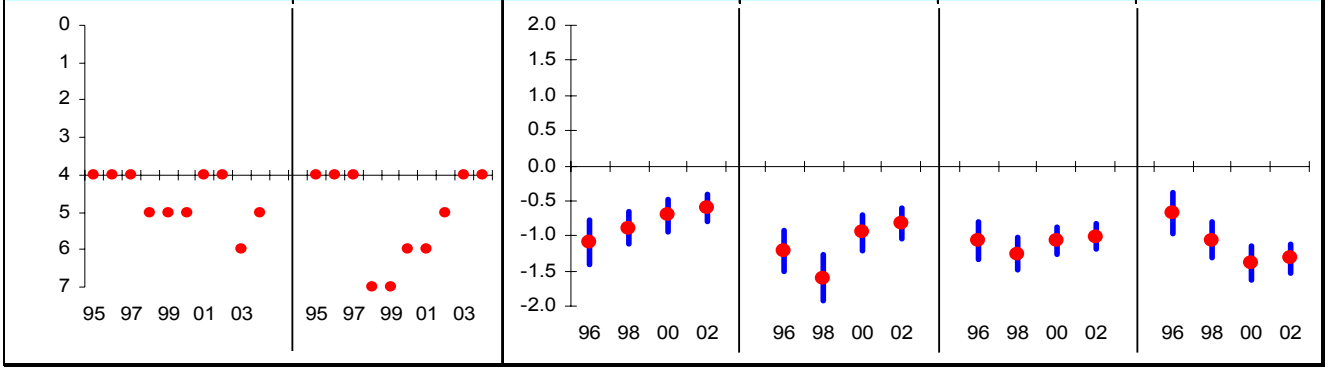

Investing in People

	Immunization Rates	Health Expenditures	Primary Education Expenditures	Primary Education Completion
Data	**44 (8%)**	**0.12 (1%)**	**0.19 (3%)**	**40 (27%)**
Median	74.5	1.78	1.90	63.5

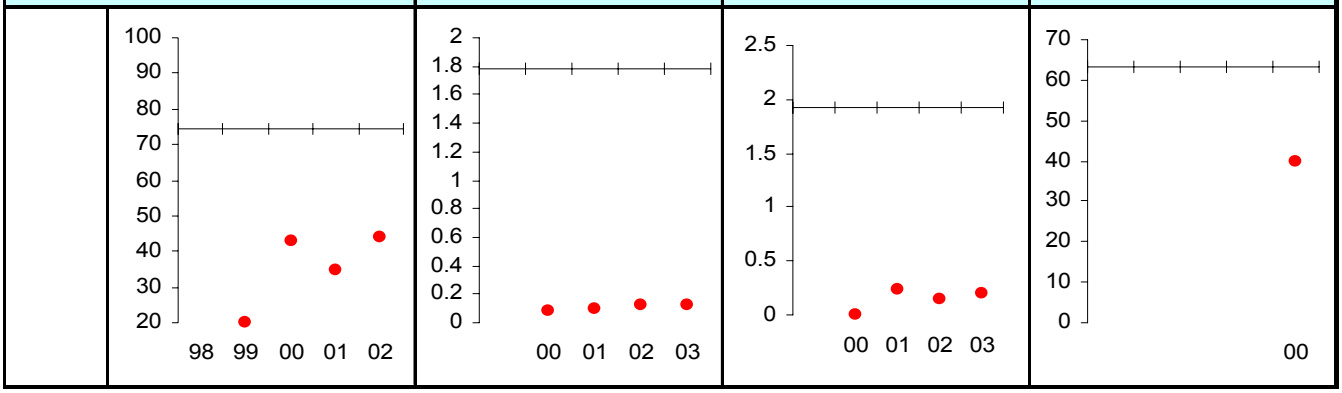

Economic Freedom

	Regulatory Quality	Credit Rating	Days to Start a Bus.	Trade Policy	Inflation	Fiscal Policy
Data	**-1.09 (4%)**	**9.3 (4%)**	**225 (0%)**	**n/a**	**12.25 (20%)**	**-2.7 (64%)**
Median	0.00	19.9	47	4	20	-3.89

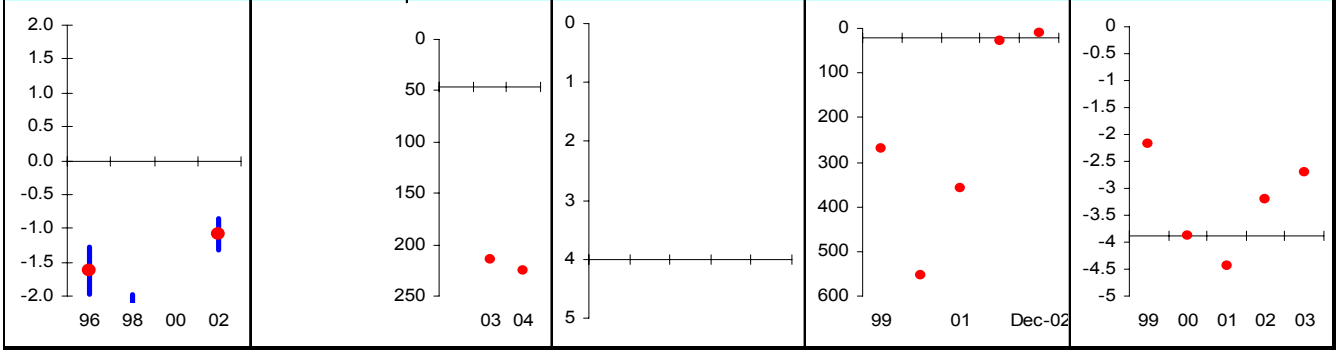

Note: The Board of the MCC will consider performance under these indicators plus qualitative and other materials in choosing countries eligible to submit compact proposals to MCC. The first number is the country's score and percentage in () is their ranking relative to other candidate countries (0% the worst, 50% the median, and 100% the best.) Graphs: higher is better, the horizontal-axis has been drawn through the median, the red dot is the data point, and the blue vertical bar is the standard error. Indicators highlighted in green are above the median as currently calculated and those in red are below. Medians may change as new data becomes available.

Congo, Rep.

Ruling Justly

	Political Rights	Civil Liberties	Control of Corruption	Government Effectiveness	Rule of Law	Voice and Accountability
Data	**6 (37%)**	**6 (16%)**	**-0.12 (35%)**	**-0.47 (15%)**	**-0.44 (20%)**	**-0.53 (28%)**
Median	4	4	0.00	0.00	0.00	0.00

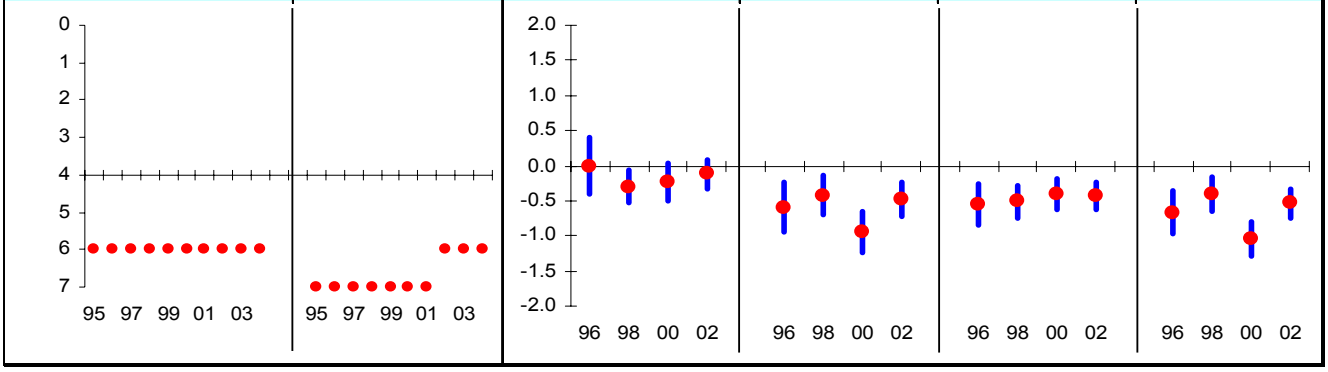

Investing in People

	Immunization Rates	Health Expenditures	Primary Education Expenditures	Primary Education Completion
Data	**98.5 (99%)**	**1.74 (47%)**	**3.8 (89%)**	**44 (34%)**
Median	74.5	1.78	1.90	63.5

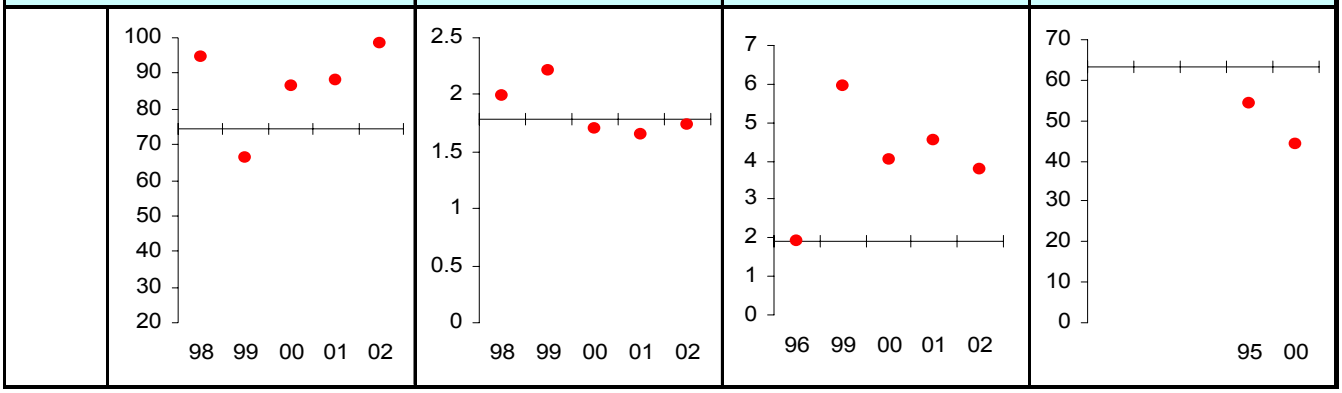

Economic Freedom

	Regulatory Quality	Credit Rating	Days to Start a Bus.	Trade Policy	Inflation	Fiscal Policy
Data	**-0.31 (29%)**	**14.1 (15%)**	**67 (30%)**	**5 (35%)**	**0.22 (85%)**	**-2.9 (63%)**
Median	0.00	19.9	47	4	20	-3.89

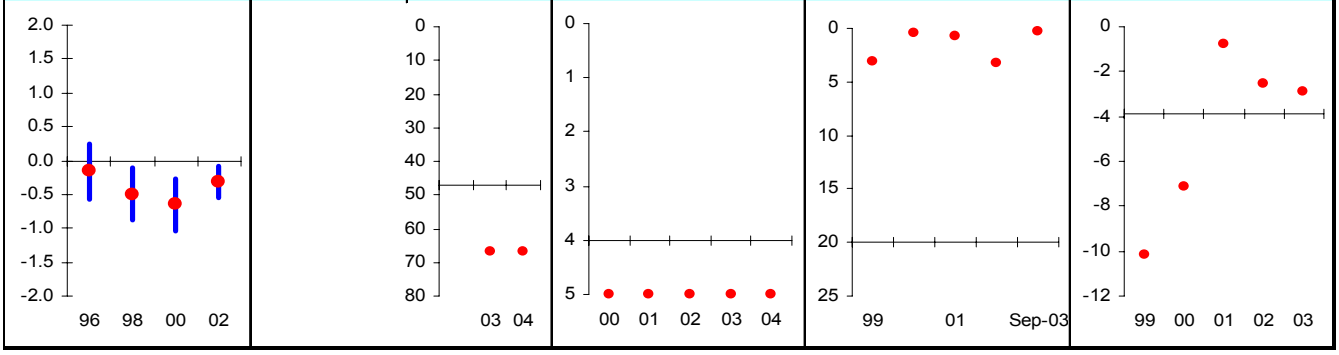

Note: The Board of the MCC will consider performance under these indicators plus qualitative and other materials in choosing countries eligible to submit compact proposals to MCC. The first number is the country's score and percentage in () is their ranking relative to other candidate countries (0% the worst, 50% the median, and 100% the best.) Graphs: higher is better, the horizontal-axis has been drawn through the median, the red dot is the data point, and the blue vertical bar is the standard error. Indicators highlighted in green are above the median as currently calculated and those in red are below. Medians may change as new data becomes available.

Cote d'Ivoire

Ruling Justly

	Political Rights	Civil Liberties	Control of Corruption	Government Effectiveness	Rule of Law	Voice and Accountability
Data	**6 (37%)**	**5 (41%)**	**-0.04 (45%)**	**-0.12 (28%)**	**-0.43 (22%)**	**-0.69 (18%)**
Median	4	4	0.00	0.00	0.00	0.00

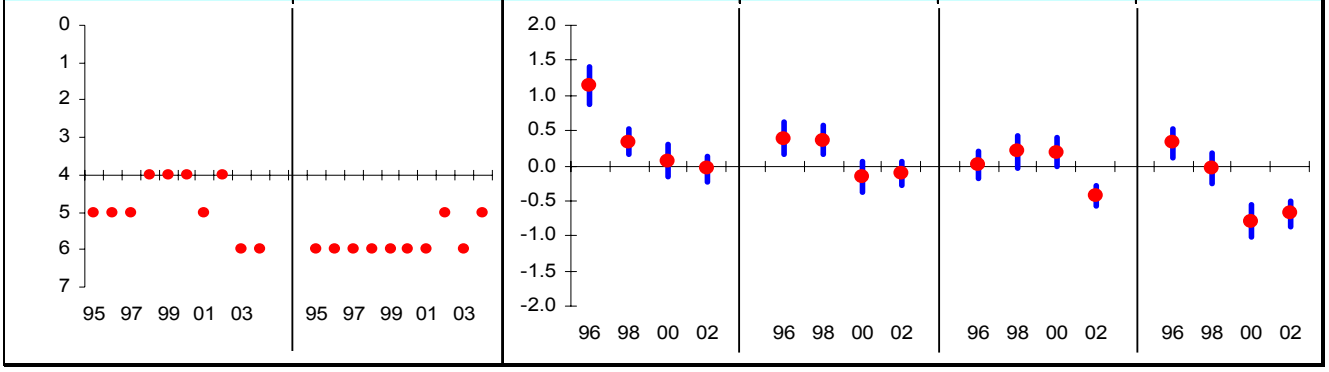

Investing in People

	Immunization Rates	Health Expenditures	Primary Education Expenditures	Primary Education Completion
Data	**55 (26%)**	**1.01 (28%)**	**2.95 (80%)**	**40 (28%)**
Median	74.5	1.78	1.90	63.5

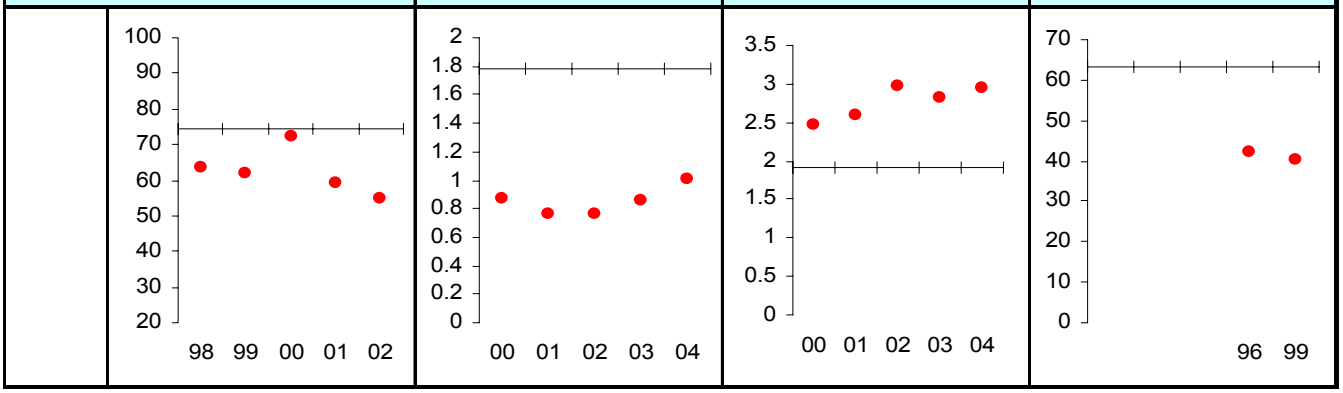

Economic Freedom

	Regulatory Quality	Credit Rating	Days to Start a Bus.	Trade Policy	Inflation	Fiscal Policy
Data	**0.33 (80%)**	**16.1 (22%)**	**58 (37%)**	**4 (63%)**	**4.48 (54%)**	**-0.85 (86%)**
Median	0.00	19.9	47	4	20	-3.89

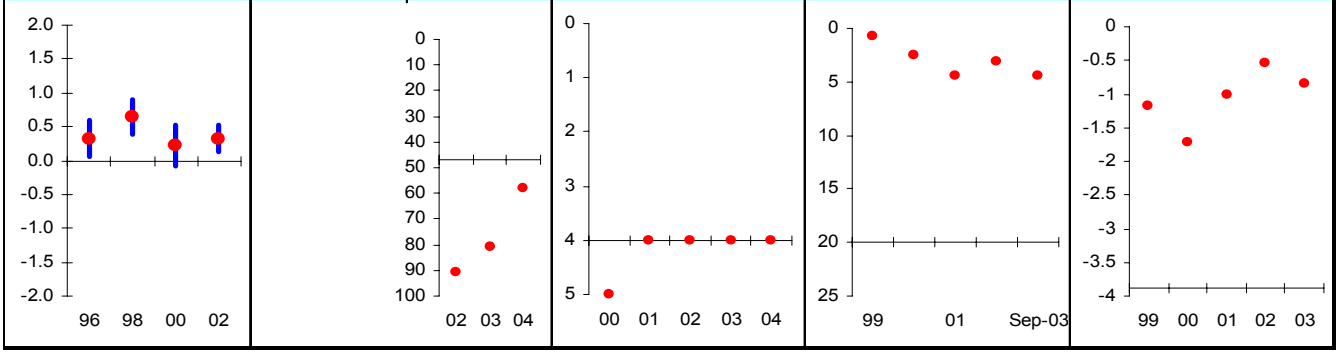

Note: The Board of the MCC will consider performance under these indicators plus qualitative and other materials in choosing countries eligible to submit compact proposals to MCC. The first number is the country's score and percentage in () is their ranking relative to other candidate countries (0% the worst, 50% the median, and 100% the best.) Graphs: higher is better, the horizontal-axis has been drawn through the median, the red dot is the data point, and the blue vertical bar is the standard error. Indicators highlighted in green are above the median as currently calculated and those in red are below. Medians may change as new data becomes available.

Djibouti

Ruling Justly

	Political Rights	Civil Liberties	**Control of Corruption**	Government Effectiveness	Rule of Law	Voice and Accountability
Data	**5 (49%)**	**5 (41%)**	**0.09 (55%)**	**-0.1 (31%)**	**0.27 (69%)**	**-0.13 (45%)**
Median	4	4	0.00	0.00	0.00	0.00

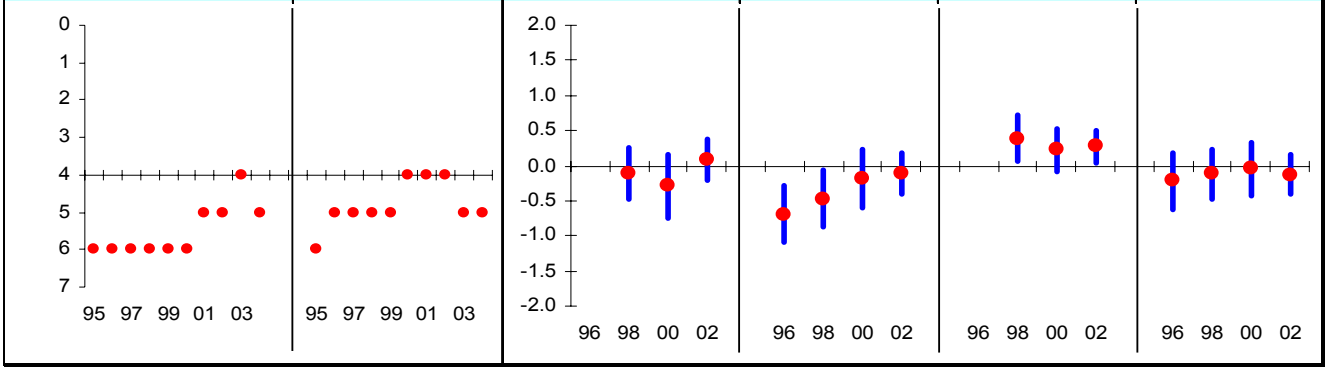

Investing in People

	Immunization Rates	Health Expenditures	Primary Education Expenditures	Primary Education Completion
Data	**62 (41%)**	**5.4 (94%)**	**2.2 (63%)**	**30 (15%)**
Median	74.5	1.78	1.90	63.5

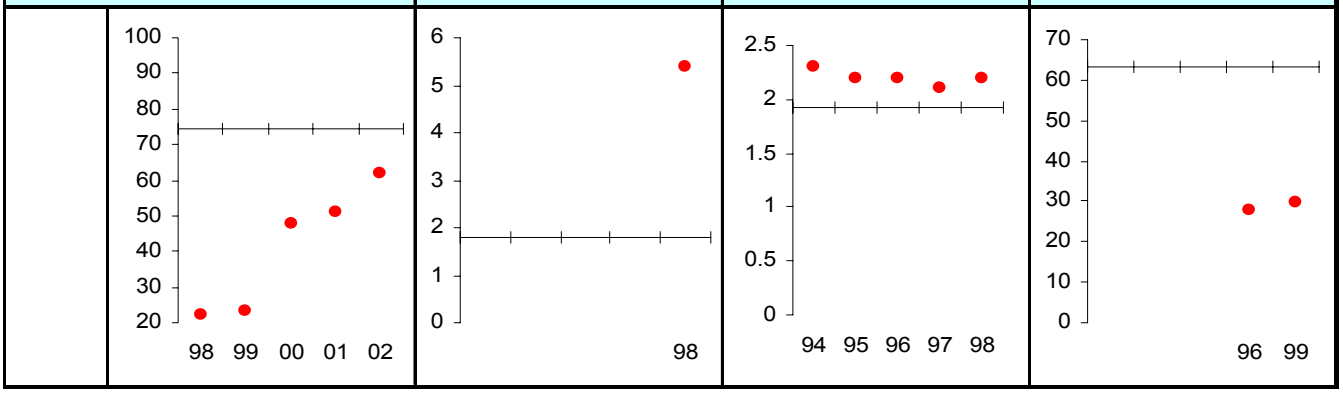

Economic Freedom

	Regulatory Quality	Credit Rating	Days to Start a Bus.	Trade Policy	Inflation	Fiscal Policy
Data	**-0.07 (47%)**	**26.8 (77%)**	**n/a**	**5 (35%)**	**-2.2 (96%)**	**-2.57 (66%)**
Median	0.00	19.9	47	4	20	-3.89

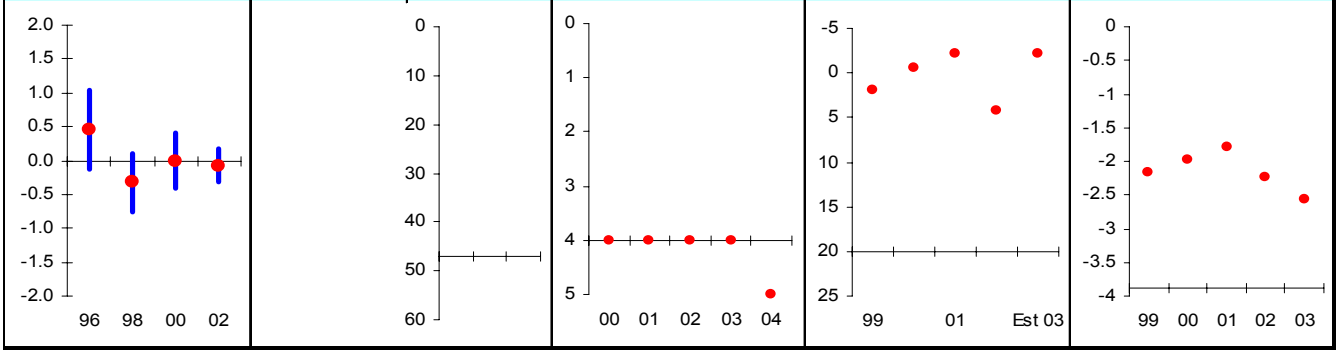

Note: The Board of the MCC will consider performance under these indicators plus qualitative and other materials in choosing countries eligible to submit compact proposals to MCC. The first number is the country's score and percentage in () is their ranking relative to other candidate countries (0% the worst, 50% the median, and 100% the best.) Graphs: higher is better, the horizontal-axis has been drawn through the median, the red dot is the data point, and the blue vertical bar is the standard error. Indicators highlighted in green are above the median as currently calculated and those in red are below. Medians may change as new data becomes available.

East Timor

Ruling Justly

	Political Rights	Civil Liberties	**Control of Corruption**	Government Effectiveness	Rule of Law	Voice and Accountability
Data	**3 (84%)**	**3 (87%)**	**0.29 (72%)**	**0 (49%)**	**-0.32 (26%)**	**0.76 (89%)**
Median	4	4	0.00	0.00	0.00	0.00

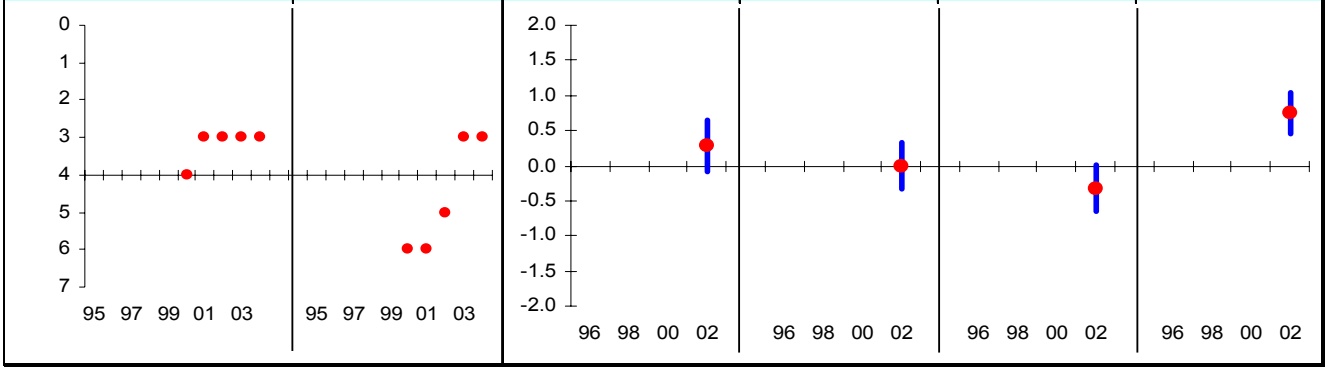

Investing in People

	Immunization Rates	Health Expenditures	Primary Education Expenditures	Primary Education Completion
Data	**52 (20%)**	**2.34 (65%)**	**1.94 (52%)**	**54 (39%)**
Median	74.5	1.78	1.90	63.5

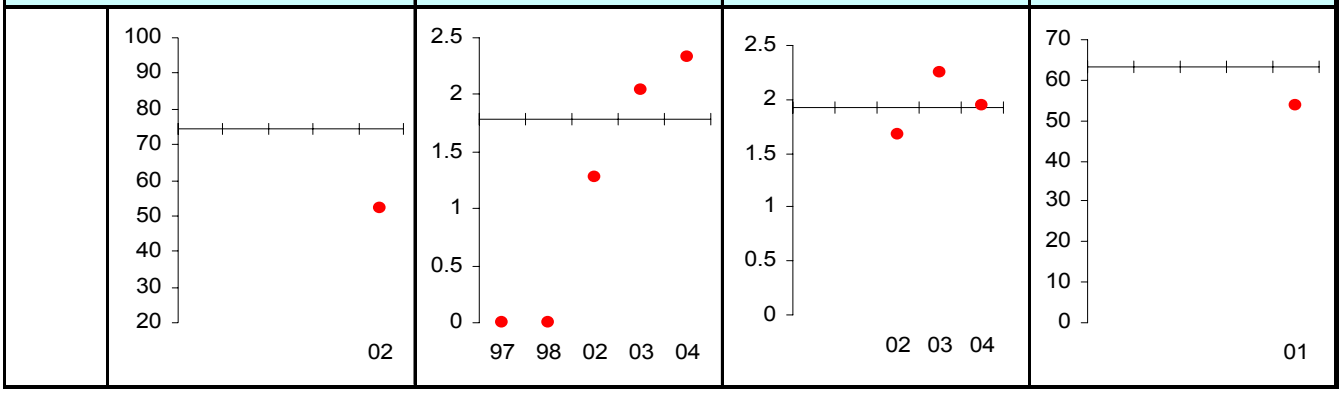

Economic Freedom

	Regulatory Quality	Credit Rating	Days to Start a Bus.	Trade Policy	Inflation	Fiscal Policy
Data	**-0.58 (13%)**	**18.5 (41%)**	**n/a**	**n/a**	**4 (58%)**	**2.16 (97%)**
Median	0.00	19.9	47	4	20	-3.89

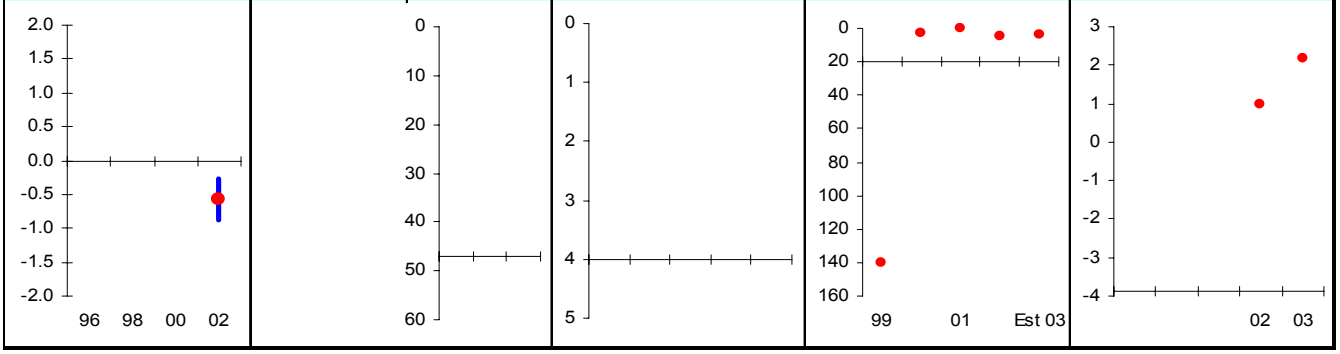

Note: The Board of the MCC will consider performance under these indicators plus qualitative and other materials in choosing countries eligible to submit compact proposals to MCC. The first number is the country's score and percentage in () is their ranking relative to other candidate countries (0% the worst, 50% the median, and 100% the best.) Graphs: higher is better, the horizontal-axis has been drawn through the median, the red dot is the data point, and the blue vertical bar is the standard error. Indicators highlighted in green are above the median as currently calculated and those in red are below. Medians may change as new data becomes available.

Eritrea

Ruling Justly

	Political Rights	Civil Liberties	**Control of Corruption**	Government Effectiveness	Rule of Law	Voice and Accountability
Data	**7 (8%)**	**6 (16%)**	**0.86 (95%)**	**0.34 (78%)**	**0.27 (68%)**	**-1.49 (0%)**
Median	4	4	0.00	0.00	0.00	0.00

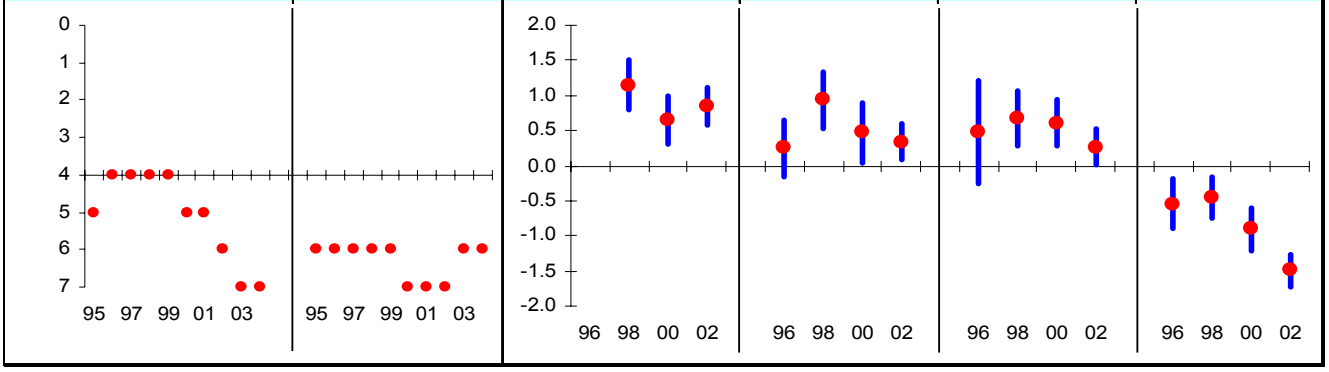

Investing in People

	Immunization Rates	Health Expenditures	Primary Education Expenditures	Primary Education Completion
Data	**83.5 (70%)**	**6.52 (99%)**	**5.17 (96%)**	**35 (22%)**
Median	74.5	1.78	1.90	63.5

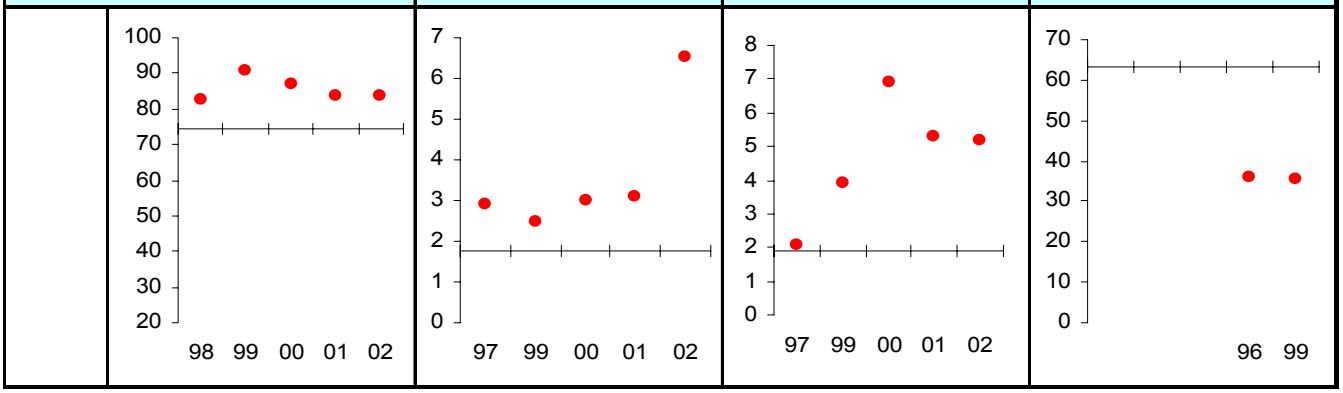

Economic Freedom

	Regulatory Quality	Credit Rating	Days to Start a Bus.	Trade Policy	Inflation	Fiscal Policy
Data	**-0.49 (21%)**	**14.8 (19%)**	**n/a**	**n/a**	**18.8 (12%)**	**-29.67 (0%)**
Median	0.00	19.9	47	4	20	-3.89

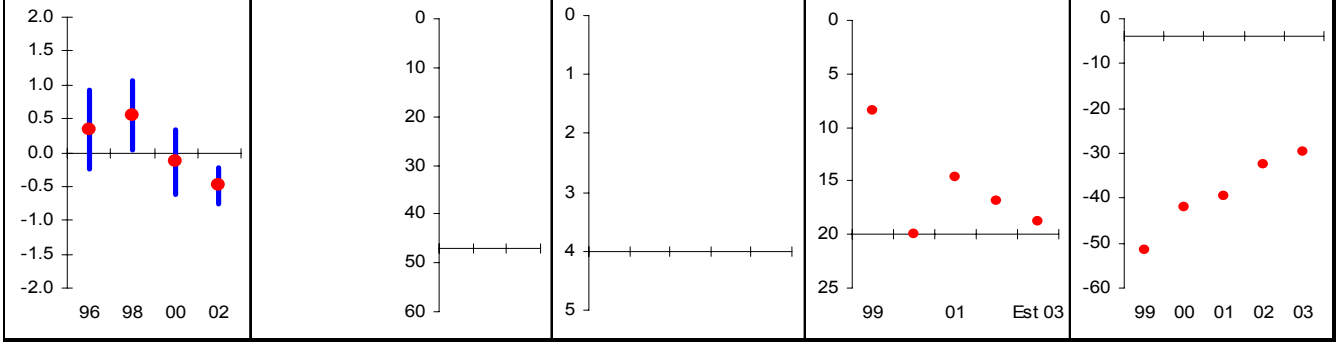

Note: The Board of the MCC will consider performance under these indicators plus qualitative and other materials in choosing countries eligible to submit compact proposals to MCC. The first number is the country's score and percentage in () is their ranking relative to other candidate countries (0% the worst, 50% the median, and 100% the best.) Graphs: higher is better, the horizontal-axis has been drawn through the median, the red dot is the data point, and the blue vertical bar is the standard error. Indicators highlighted in green are above the median as currently calculated and those in red are below. Medians may change as new data becomes available.

Ethiopia

Ruling Justly

	Political Rights	Civil Liberties	**Control of Corruption**	Government Effectiveness	Rule of Law	Voice and Accountability
Data	**5 (49%)**	**5 (41%)**	**0.47 (81%)**	**-0.11 (30%)**	**0.34 (77%)**	**-0.57 (24%)**
Median	4	4	0.00	0.00	0.00	0.00

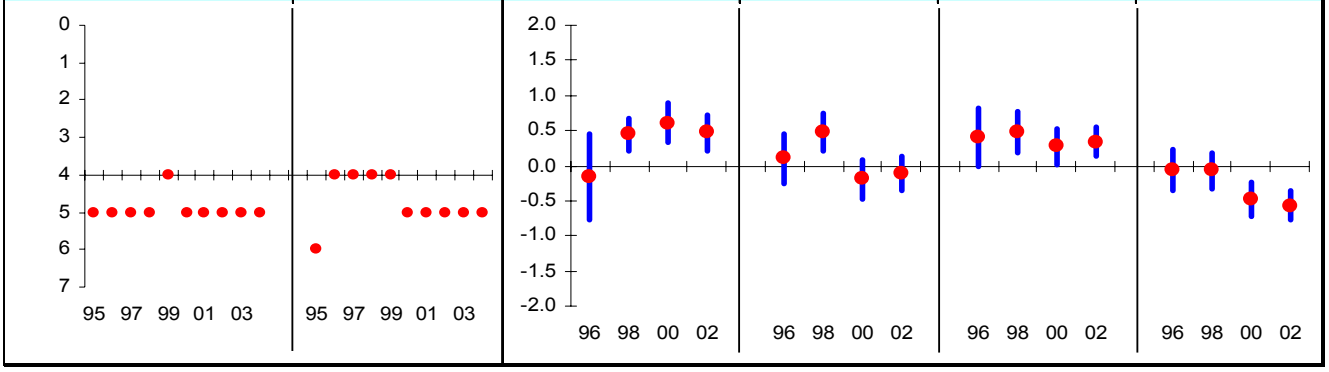

Investing in People

	Immunization Rates	Health Expenditures	Primary Education Expenditures	Primary Education Completion
Data	**54 (23%)**	**2.69 (75%)**	**3.65 (86%)**	**24 (7%)**
Median	74.5	1.78	1.90	63.5

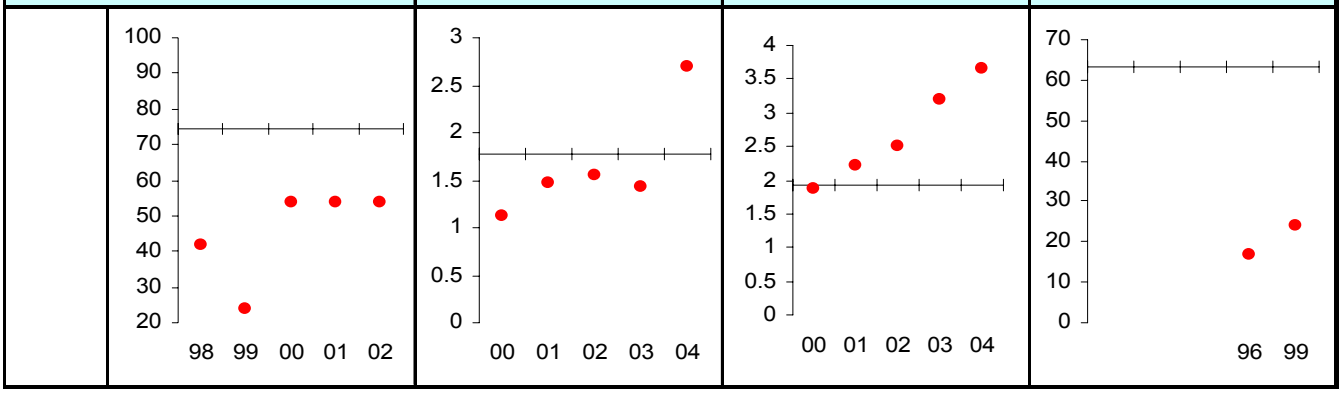

Economic Freedom

	Regulatory Quality	Credit Rating	Days to Start a Bus.	Trade Policy	Inflation	Fiscal Policy
Data	**-0.32 (28%)**	**16.8 (26%)**	**32 (81%)**	**4 (63%)**	**23.51 (8%)**	**-7.86 (16%)**
Median	0.00	19.9	47	4	20	-3.89

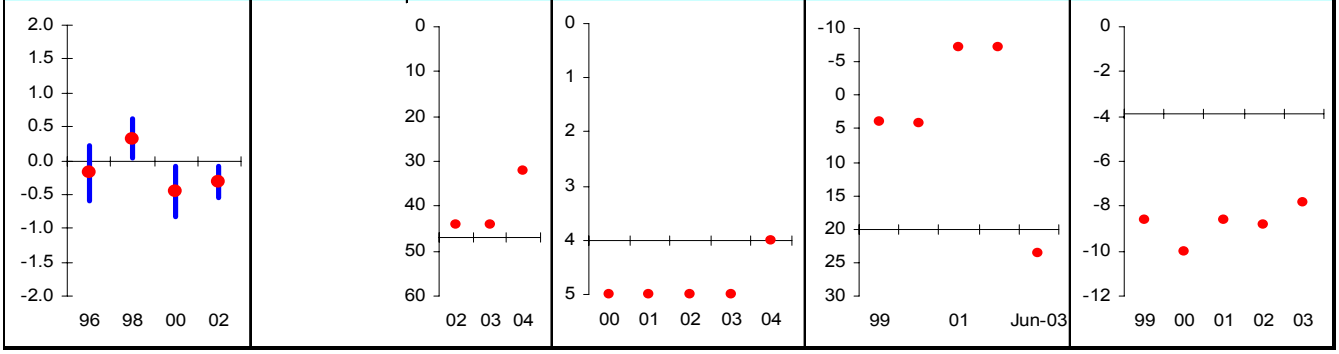

Note: The Board of the MCC will consider performance under these indicators plus qualitative and other materials in choosing countries eligible to submit compact proposals to MCC. The first number is the country's score and percentage in () is their ranking relative to other candidate countries (0% the worst, 50% the median, and 100% the best.) Graphs: higher is better, the horizontal-axis has been drawn through the median, the red dot is the data point, and the blue vertical bar is the standard error. Indicators highlighted in green are above the median as currently calculated and those in red are below. Medians may change as new data becomes available.

Gambia

Ruling Justly

	Political Rights	Civil Liberties	Control of Corruption	Government Effectiveness	Rule of Law	Voice and Accountability
Data	**4 (64%)**	**4 (65%)**	**-0.01 (49%)**	**-0.03 (42%)**	**0.28 (70%)**	**-0.46 (31%)**
Median	4	4	0.00	0.00	0.00	0.00

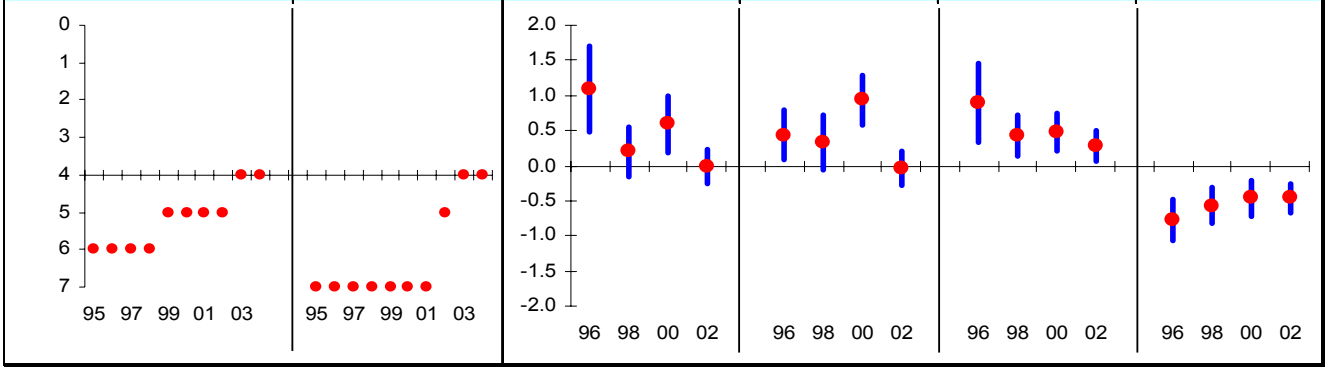

Investing in People

	Immunization Rates	Health Expenditures	Primary Education Expenditures	Primary Education Completion
Data	**90 (80%)**	**2.31 (64%)**	**1.46 (39%)**	**70 (67%)**
Median	74.5	1.78	1.90	63.5

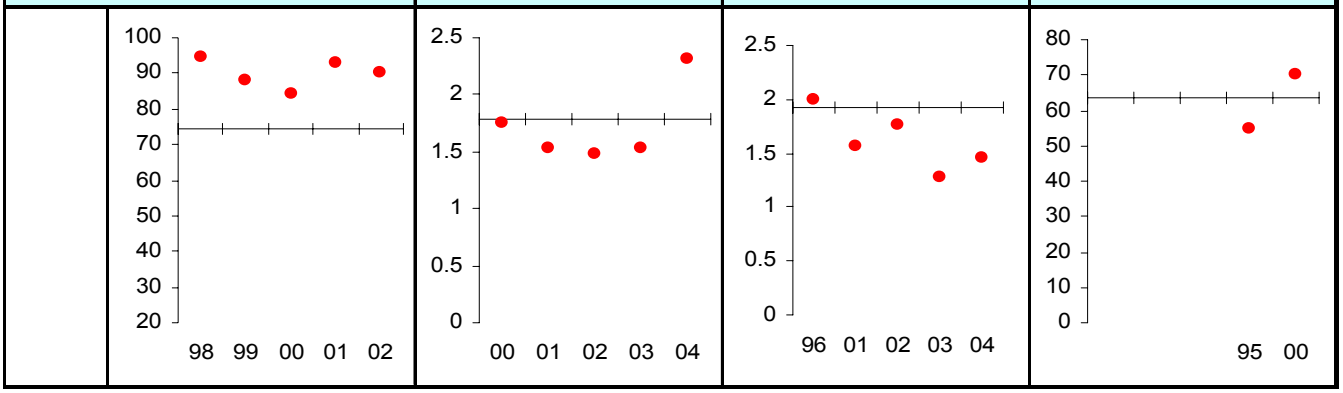

Economic Freedom

	Regulatory Quality	Credit Rating	Days to Start a Bus.	Trade Policy	Inflation	Fiscal Policy
Data	**0.13 (63%)**	**20.7 (54%)**	**n/a**	**4 (63%)**	**13 (18%)**	**-8.87 (14%)**
Median	0.00	19.9	47	4	20	-3.89

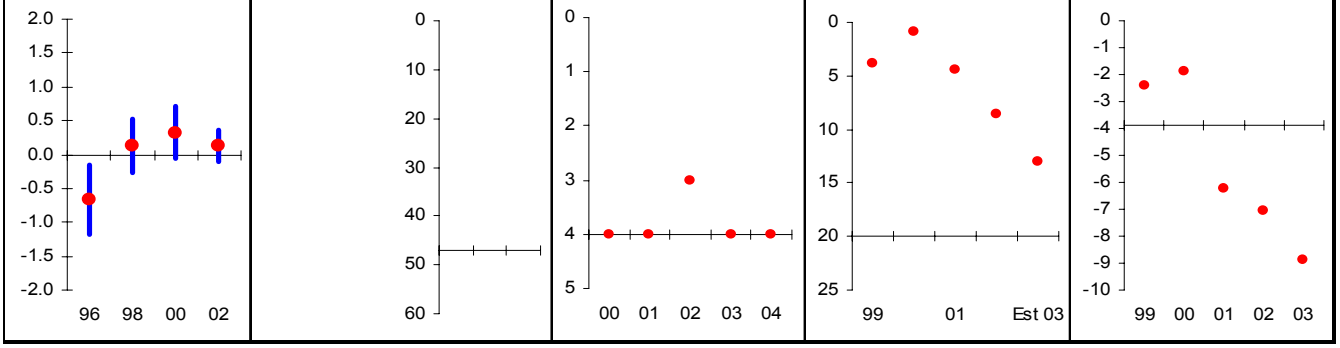

Note: The Board of the MCC will consider performance under these indicators plus qualitative and other materials in choosing countries eligible to submit compact proposals to MCC. The first number is the country's score and percentage in () is their ranking relative to other candidate countries (0% the worst, 50% the median, and 100% the best.) Graphs: higher is better, the horizontal-axis has been drawn through the median, the red dot is the data point, and the blue vertical bar is the standard error. Indicators highlighted in green are above the median as currently calculated and those in red are below. Medians may change as new data becomes available.

Georgia

Ruling Justly

	Political Rights	Civil Liberties	Control of Corruption	Government Effectiveness	Rule of Law	Voice and Accountability
Data	**4 (64%)**	**4 (65%)**	**-0.21 (24%)**	**0.01 (51%)**	**-0.39 (23%)**	**0.26 (62%)**
Median	4	4	0.00	0.00	0.00	0.00

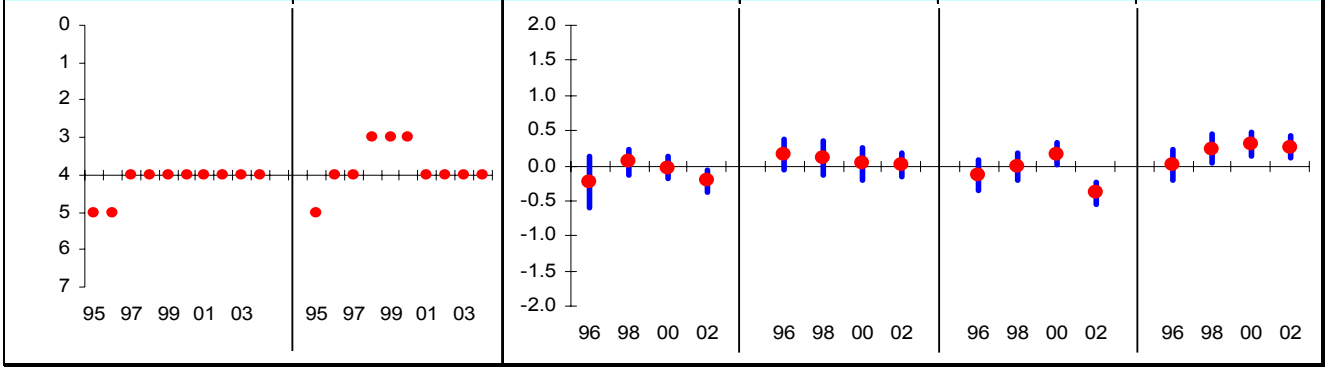

Investing in People

	Immunization Rates	Health Expenditures	Primary Education Expenditures	Primary Education Completion
Data	**78.5 (57%)**	**0.53 (8%)**	**0.5 (7%)**	**90 (88%)**
Median	74.5	1.78	1.90	63.5

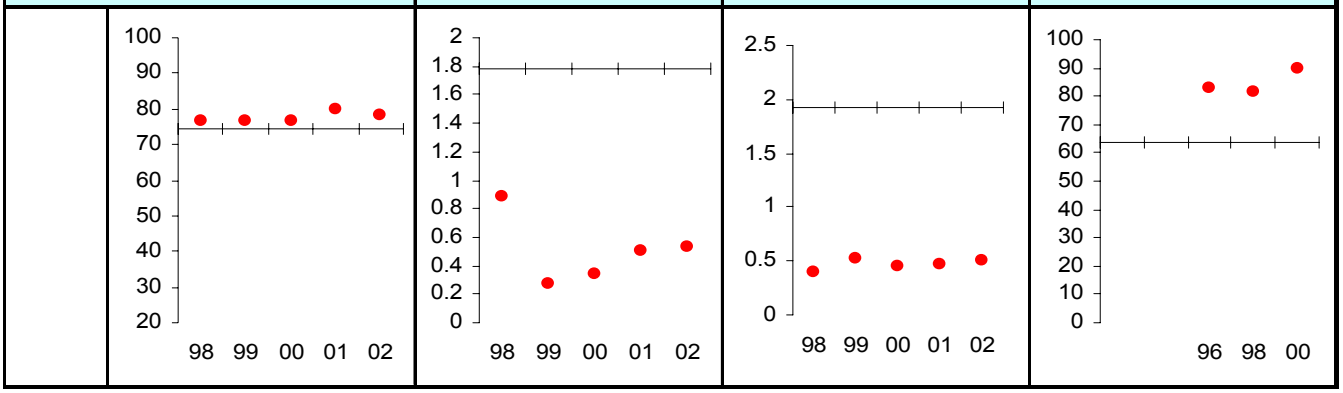

Economic Freedom

	Regulatory Quality	Credit Rating	Days to Start a Bus.	Trade Policy	Inflation	Fiscal Policy
Data	**-0.14 (43%)**	**18.3 (39%)**	**25 (90%)**	**4 (63%)**	**3.33 (65%)**	**-2.11 (74%)**
Median	0.00	19.9	47	4	20	-3.89

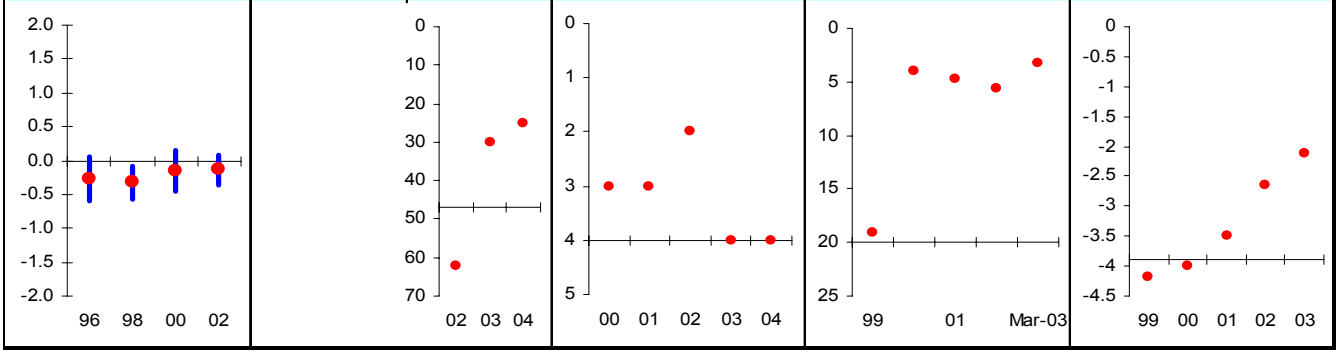

Note: The Board of the MCC will consider performance under these indicators plus qualitative and other materials in choosing countries eligible to submit compact proposals to MCC. The first number is the country's score and percentage in () is their ranking relative to other candidate countries (0% the worst, 50% the median, and 100% the best.) Graphs: higher is better, the horizontal-axis has been drawn through the median, the red dot is the data point, and the blue vertical bar is the standard error. Indicators highlighted in green are above the median as currently calculated and those in red are below. Medians may change as new data becomes available.

Ghana

Ruling Justly

	Political Rights	Civil Liberties	**Control of Corruption**	Government Effectiveness	Rule of Law	Voice and Accountability
Data	**2 (97%)**	**2 (97%)**	**0.41 (80%)**	**0.78 (96%)**	**0.63 (92%)**	**0.58 (82%)**
Median	4	4	0.00	0.00	0.00	0.00

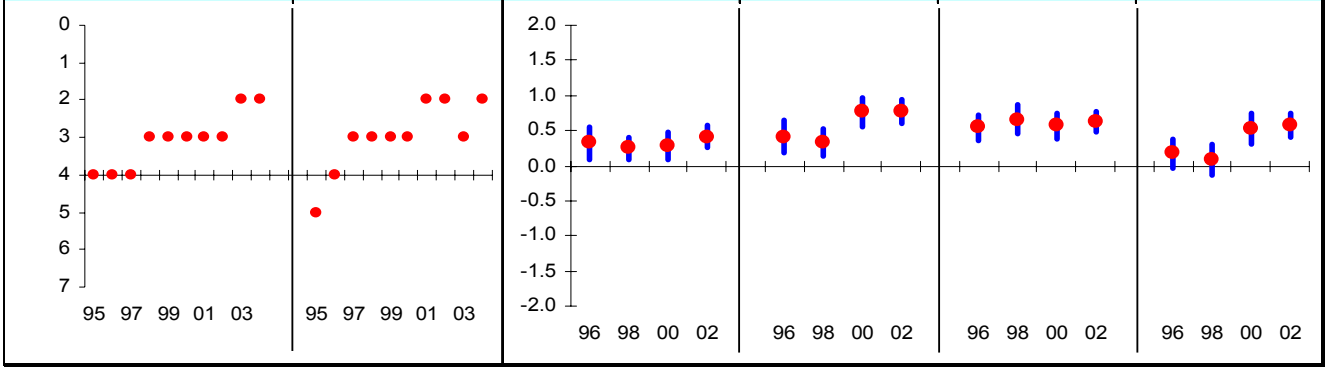

Investing in People

	Immunization Rates	Health Expenditures	Primary Education Expenditures	Primary Education Completion
Data	**80.5 (62%)**	**2.56 (71%)**	**3.36 (83%)**	**64 (51%)**
Median	74.5	1.78	1.90	63.5

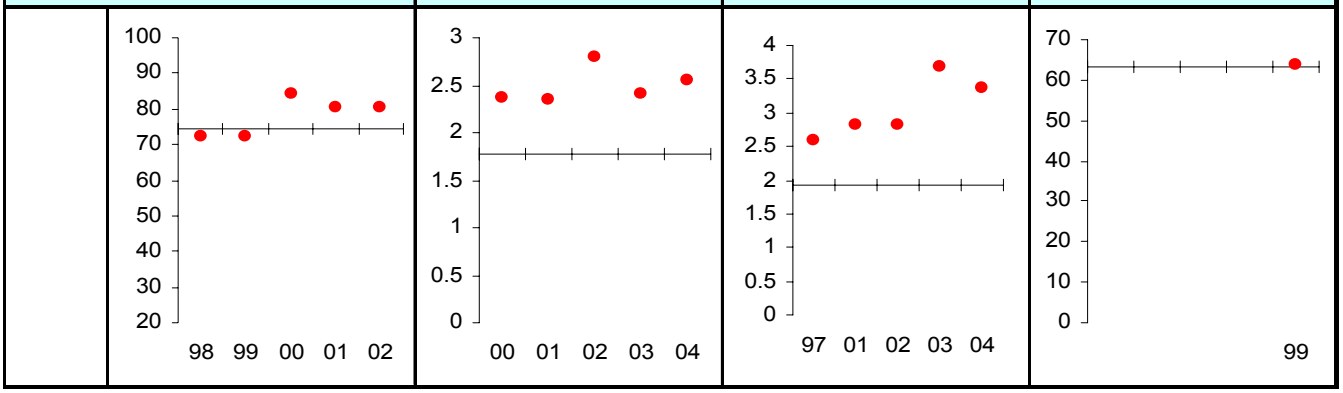

Economic Freedom

	Regulatory Quality	Credit Rating	Days to Start a Bus.	Trade Policy	Inflation	Fiscal Policy
Data	**0.39 (85%)**	**27.9 (82%)**	**85 (21%)**	**4 (63%)**	**11.3 (26%)**	**-5.26 (33%)**
Median	0.00	19.9	47	4	20	-3.89

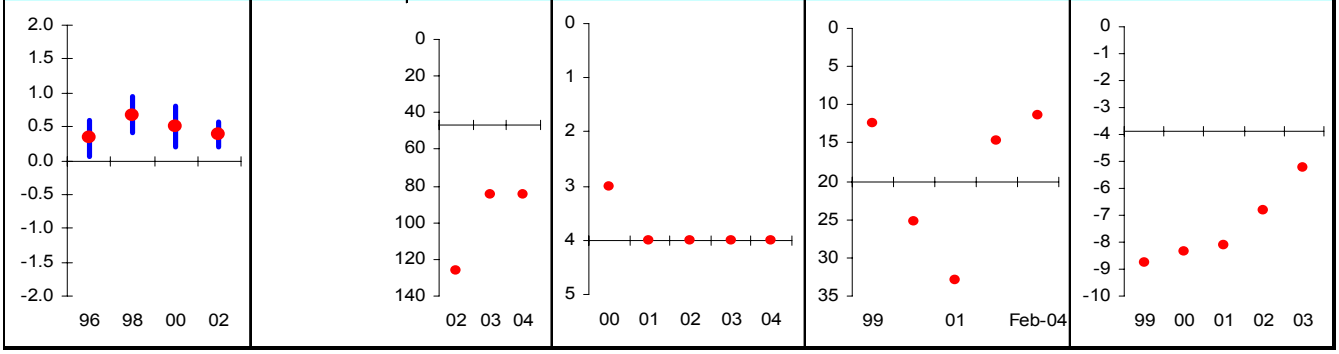

Note: The Board of the MCC will consider performance under these indicators plus qualitative and other materials in choosing countries eligible to submit compact proposals to MCC. The first number is the country's score and percentage in () is their ranking relative to other candidate countries (0% the worst, 50% the median, and 100% the best.) Graphs: higher is better, the horizontal-axis has been drawn through the median, the red dot is the data point, and the blue vertical bar is the standard error. Indicators highlighted in green are above the median as currently calculated and those in red are below. Medians may change as new data becomes available.

Guinea

Ruling Justly

	Political Rights	Civil Liberties	**Control of Corruption**	Government Effectiveness	Rule of Law	Voice and Accountability
Data	**6 (37%)**	**5 (41%)**	**0.24 (70%)**	**0 (50%)**	**0.03 (53%)**	**-0.63 (20%)**
Median	4	4	0.00	0.00	0.00	0.00

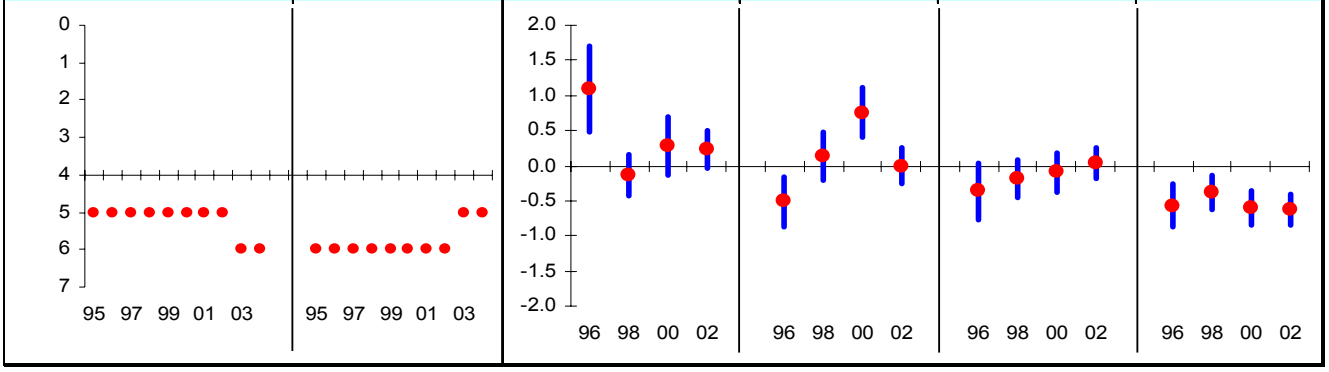

Investing in People

	Immunization Rates	Health Expenditures	Primary Education Expenditures	Primary Education Completion
Data	**50.5 (19%)**	**0.84 (19%)**	**1.26 (34%)**	**34 (21%)**
Median	74.5	1.78	1.90	63.5

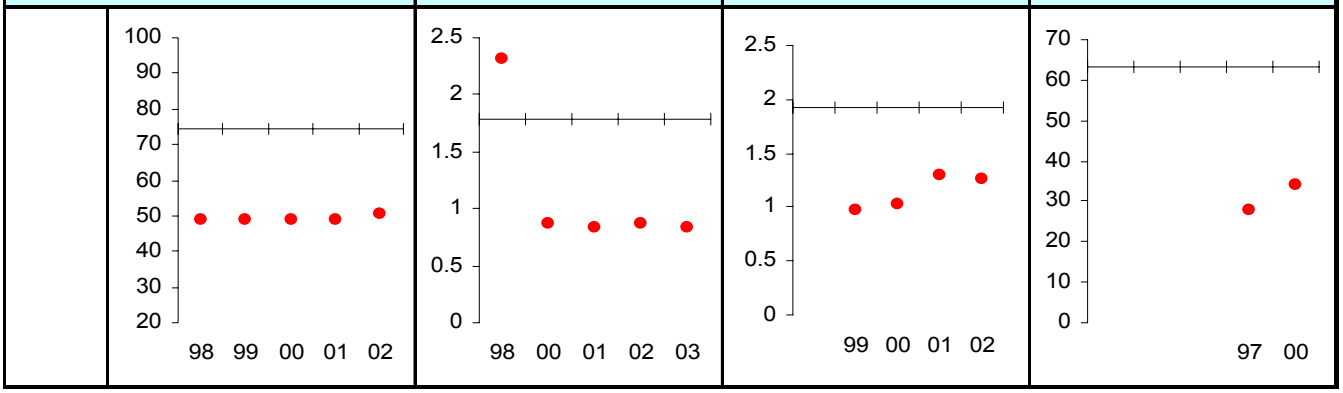

Economic Freedom

	Regulatory Quality	Credit Rating	Days to Start a Bus.	Trade Policy	Inflation	Fiscal Policy
Data	**-0.15 (41%)**	**17.3 (32%)**	**71 (26%)**	**5 (35%)**	**6.2 (45%)**	**-4.44 (41%)**
Median	0.00	19.9	47	4	20	-3.89

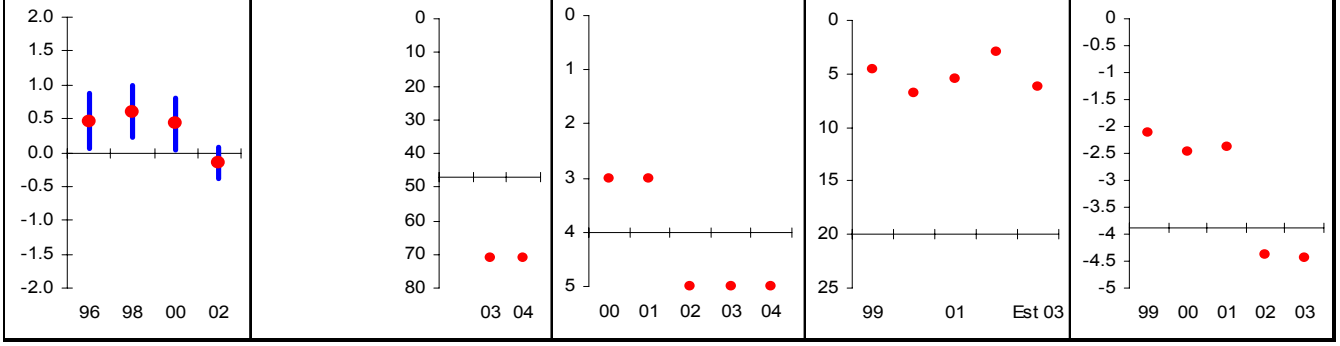

Note: The Board of the MCC will consider performance under these indicators plus qualitative and other materials in choosing countries eligible to submit compact proposals to MCC. The first number is the country's score and percentage in () is their ranking relative to other candidate countries (0% the worst, 50% the median, and 100% the best.) Graphs: higher is better, the horizontal-axis has been drawn through the median, the red dot is the data point, and the blue vertical bar is the standard error. Indicators highlighted in green are above the median as currently calculated and those in red are below. Medians may change as new data becomes available.

Guinea-Bissau

Ruling Justly

	Political Rights	Civil Liberties	**Control of Corruption**	Government Effectiveness	Rule of Law	Voice and Accountability
Data	**6 (37%)**	**4 (65%)**	**0.21 (65%)**	**-0.58 (11%)**	**-0.22 (31%)**	**-0.17 (42%)**
Median	4	4	0.00	0.00	0.00	0.00

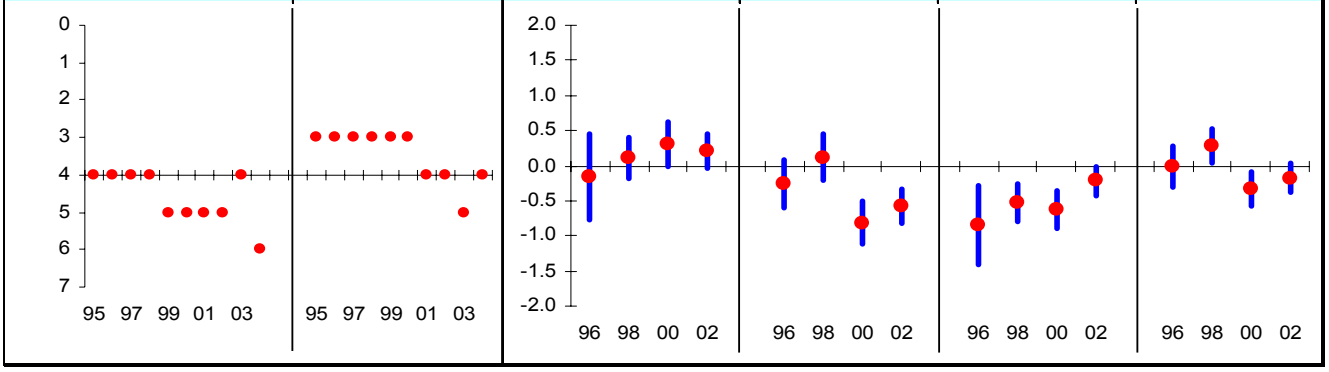

Investing in People

	Immunization Rates	Health Expenditures	Primary Education Expenditures	Primary Education Completion
Data	**48.5 (16%)**	**1.39 (39%)**	**2.05 (59%)**	**31 (16%)**
Median	74.5	1.78	1.90	63.5

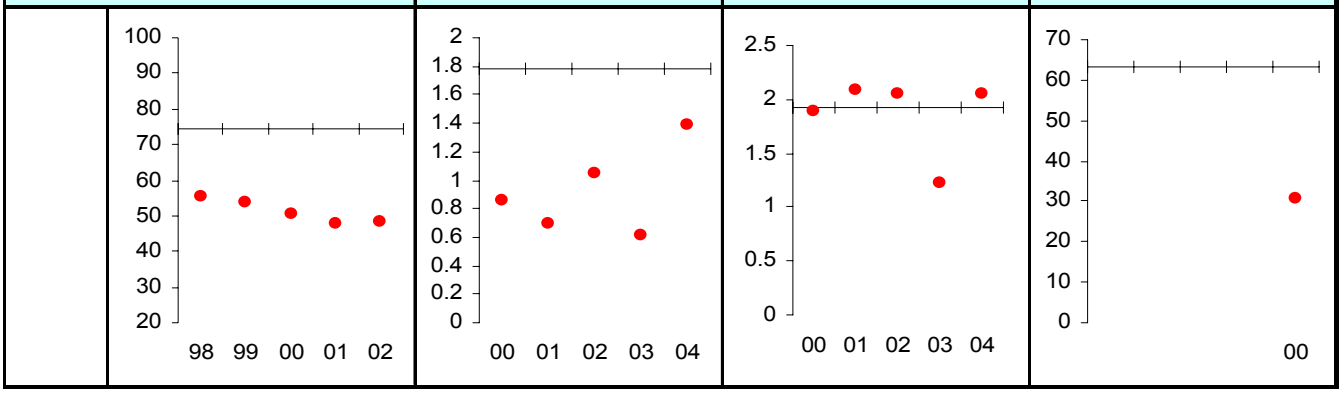

Economic Freedom

	Regulatory Quality	Credit Rating	Days to Start a Bus.	Trade Policy	Inflation	Fiscal Policy
Data	**-0.18 (37%)**	**12 (12%)**	**n/a**	**5 (35%)**	**-2.46 (97%)**	**-11.78 (5%)**
Median	0.00	19.9	47	4	20	-3.89

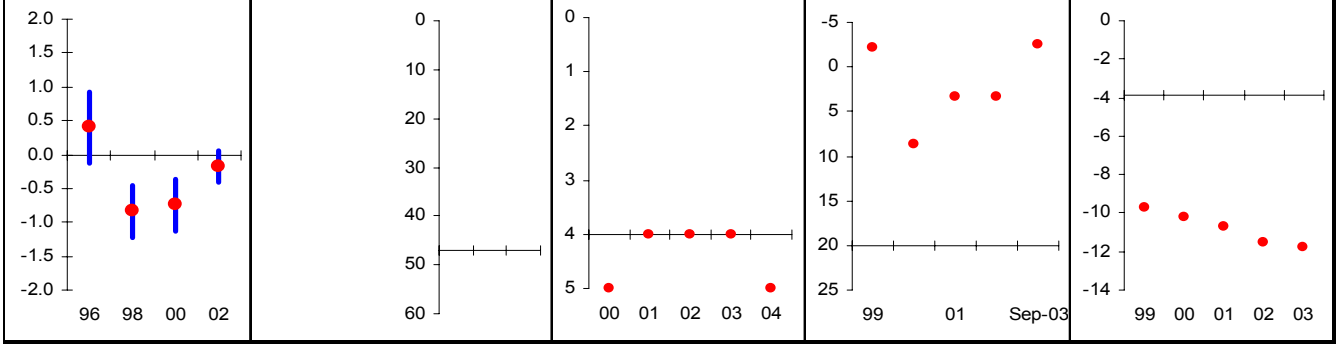

Note: The Board of the MCC will consider performance under these indicators plus qualitative and other materials in choosing countries eligible to submit compact proposals to MCC. The first number is the country's score and percentage in () is their ranking relative to other candidate countries (0% the worst, 50% the median, and 100% the best.) Graphs: higher is better, the horizontal-axis has been drawn through the median, the red dot is the data point, and the blue vertical bar is the standard error. Indicators highlighted in green are above the median as currently calculated and those in red are below. Medians may change as new data becomes available.

Guyana

Ruling Justly

	Political Rights	Civil Liberties	**Control of Corruption**	Government Effectiveness	Rule of Law	Voice and Accountability
Data	**2 (97%)**	**2 (97%)**	**0.32 (73%)**	**0.46 (85%)**	**0.35 (80%)**	**1.21 (97%)**
Median	4	4	0.00	0.00	0.00	0.00

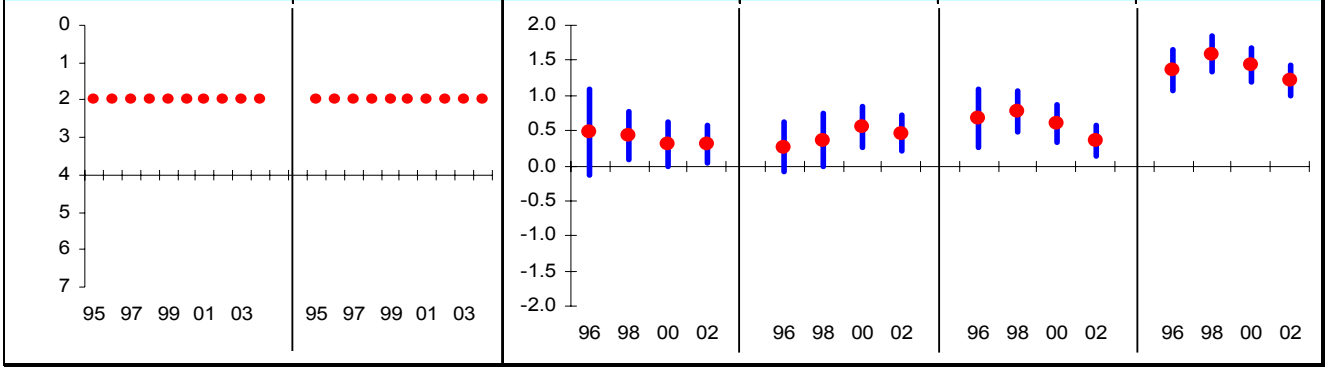

Investing in People

	Immunization Rates	Health Expenditures	Primary Education Expenditures	Primary Education Completion
Data	**93 (85%)**	**5.26 (93%)**	**2.93 (79%)**	**89 (87%)**
Median	74.5	1.78	1.90	63.5

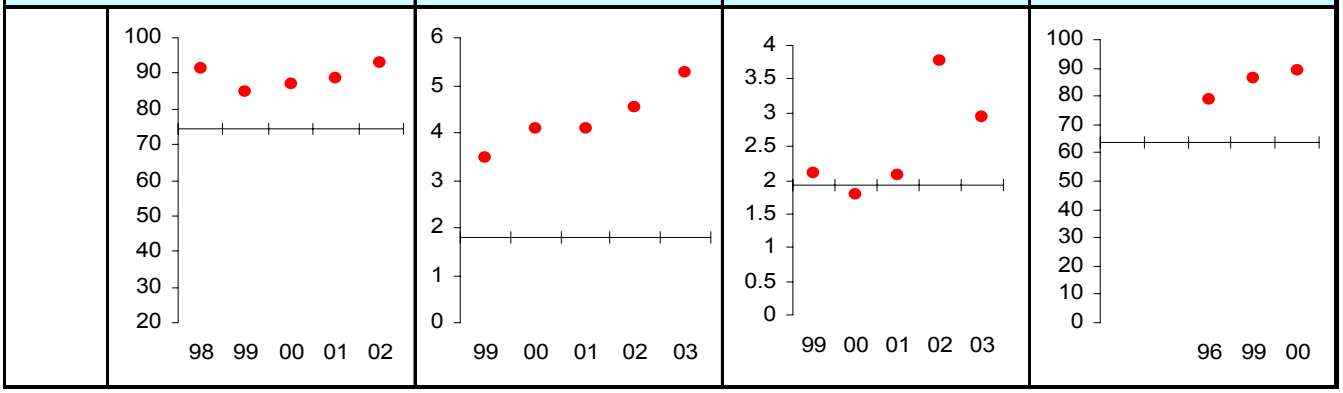

Economic Freedom

	Regulatory Quality	Credit Rating	Days to Start a Bus.	Trade Policy	Inflation	Fiscal Policy
Data	**0.3 (76%)**	**27.4 (80%)**	**n/a**	**4 (63%)**	**6.04 (47%)**	**-15.2 (4%)**
Median	0.00	19.9	47	4	20	-3.89

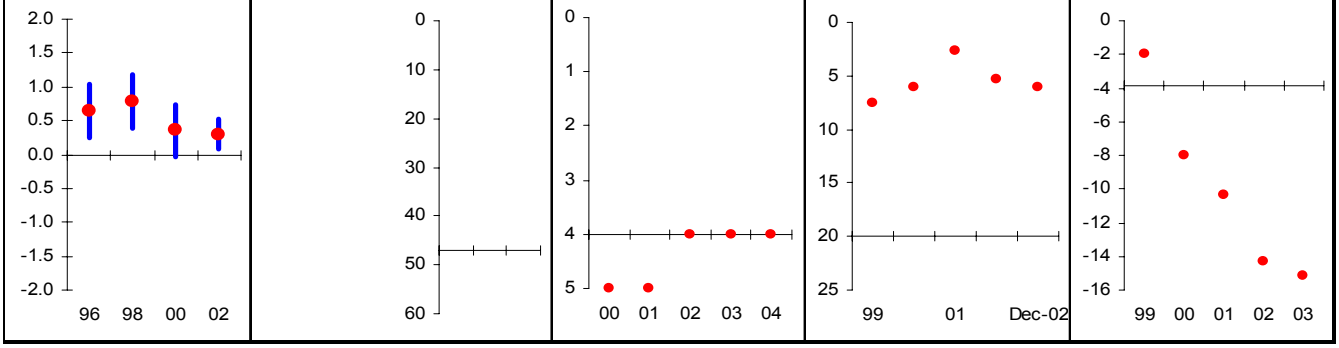

Note: The Board of the MCC will consider performance under these indicators plus qualitative and other materials in choosing countries eligible to submit compact proposals to MCC. The first number is the country's score and percentage in () is their ranking relative to other candidate countries (0% the worst, 50% the median, and 100% the best.) Graphs: higher is better, the horizontal-axis has been drawn through the median, the red dot is the data point, and the blue vertical bar is the standard error. Indicators highlighted in green are above the median as currently calculated and those in red are below. Medians may change as new data becomes available.

Haiti

Ruling Justly

	Political Rights	Civil Liberties	Control of Corruption	Government Effectiveness	Rule of Law	Voice and Accountability
Data	**6 (37%)**	**6 (16%)**	**-0.89 (0%)**	**-0.78 (3%)**	**-0.98 (3%)**	**-0.54 (26%)**
Median	4	4	0.00	0.00	0.00	0.00

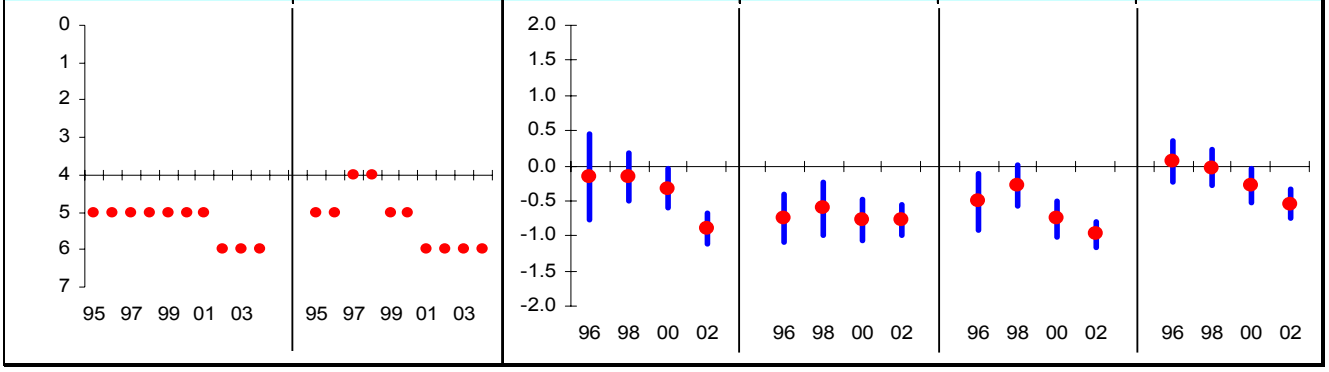

Investing in People

	Immunization Rates	Health Expenditures	Primary Education Expenditures	Primary Education Completion
Data	**48 (15%)**	**0.79 (15%)**	**0.38 (4%)**	**70 (67%)**
Median	74.5	1.78	1.90	63.5

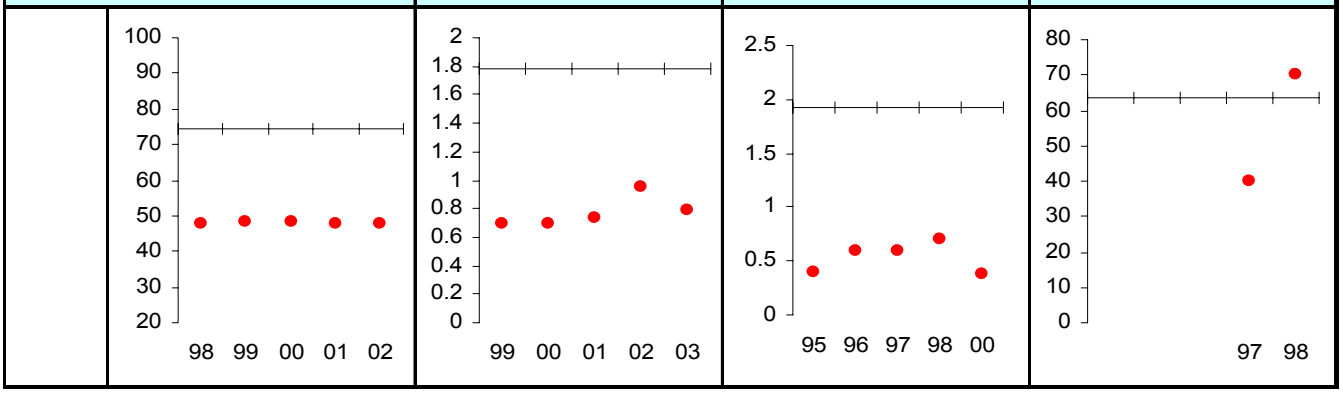

Economic Freedom

	Regulatory Quality	Credit Rating	Days to Start a Bus.	Trade Policy	Inflation	Fiscal Policy
Data	**-0.27 (32%)**	**16.9 (30%)**	**203 (2%)**	**4 (63%)**	**40.04 (6%)**	**-3.01 (60%)**
Median	0.00	19.9	47	4	20	-3.89

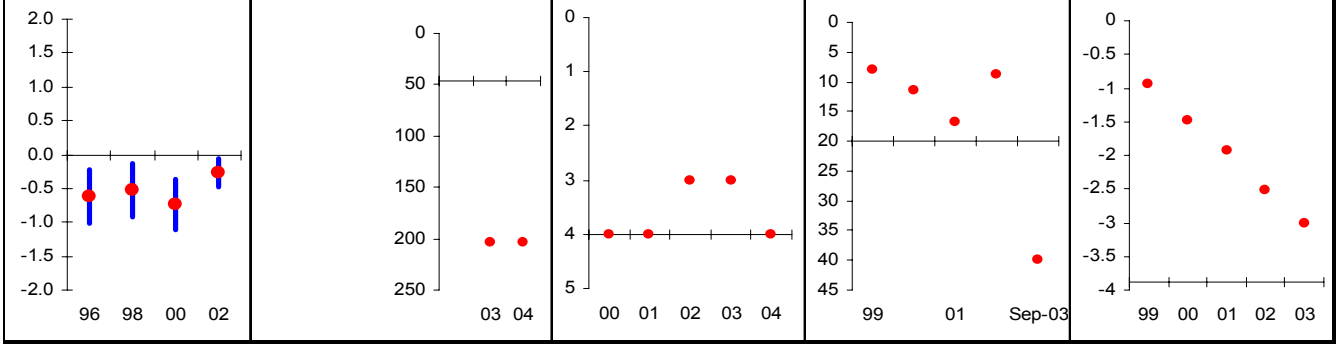

Note: The Board of the MCC will consider performance under these indicators plus qualitative and other materials in choosing countries eligible to submit compact proposals to MCC. The first number is the country's score and percentage in () is their ranking relative to other candidate countries (0% the worst, 50% the median, and 100% the best.) Graphs: higher is better, the horizontal-axis has been drawn through the median, the red dot is the data point, and the blue vertical bar is the standard error. Indicators highlighted in green are above the median as currently calculated and those in red are below. Medians may change as new data becomes available.

Honduras

Ruling Justly

	Political Rights	Civil Liberties	**Control of Corruption**	Government Effectiveness	Rule of Law	Voice and Accountability
Data	**3 (84%)**	**3 (87%)**	**0.04 (54%)**	**0.05 (55%)**	**-0.01 (47%)**	**0.41 (73%)**
Median	4	4	0.00	0.00	0.00	0.00

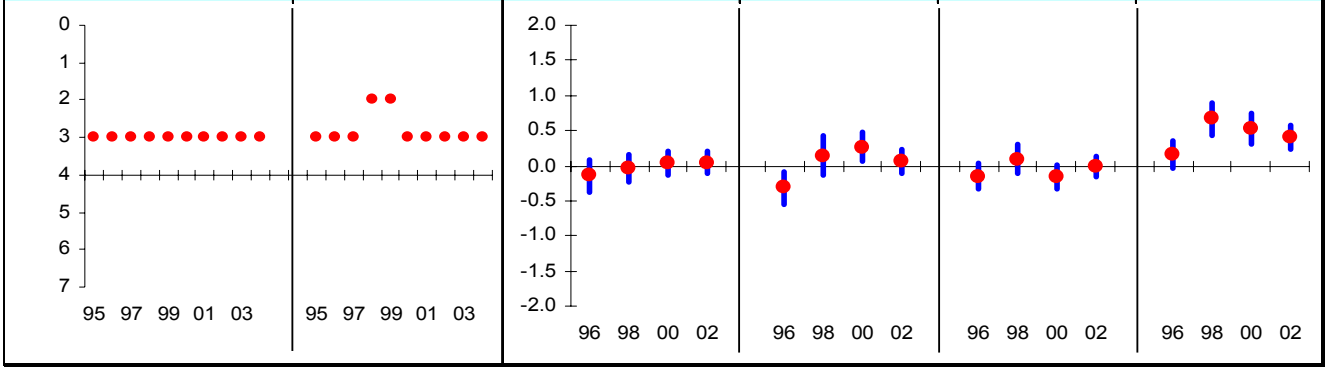

Investing in People

	Immunization Rates	Health Expenditures	Primary Education Expenditures	Primary Education Completion
Data	**96 (91%)**	**4.86 (90%)**	**2.37 (66%)**	**67 (61%)**
Median	74.5	1.78	1.90	63.5

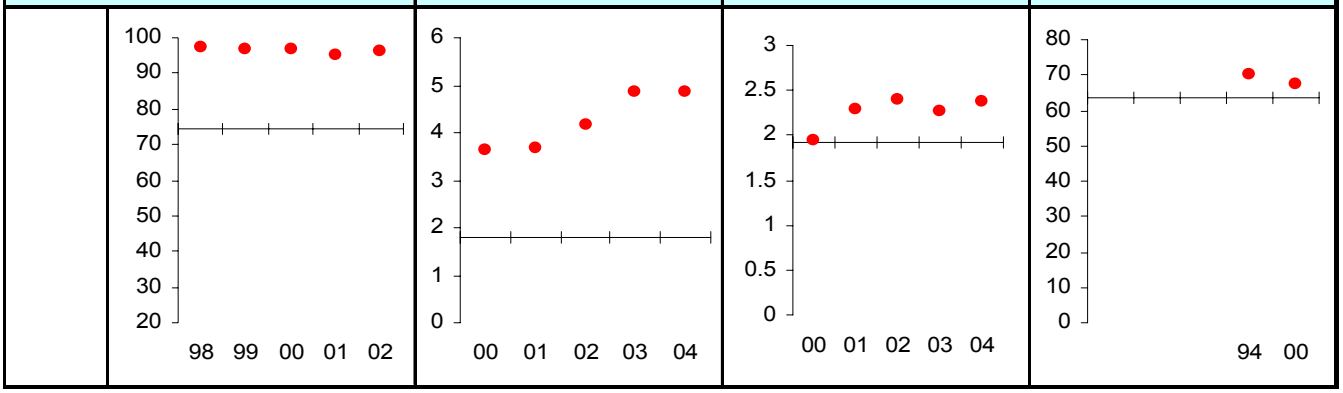

Economic Freedom

	Regulatory Quality	Credit Rating	Days to Start a Bus.	Trade Policy	Inflation	Fiscal Policy
Data	**0.32 (79%)**	**29.6 (86%)**	**62 (33%)**	**3 (91%)**	**7.32 (41%)**	**-4.27 (42%)**
Median	0.00	19.9	47	4	20	-3.89

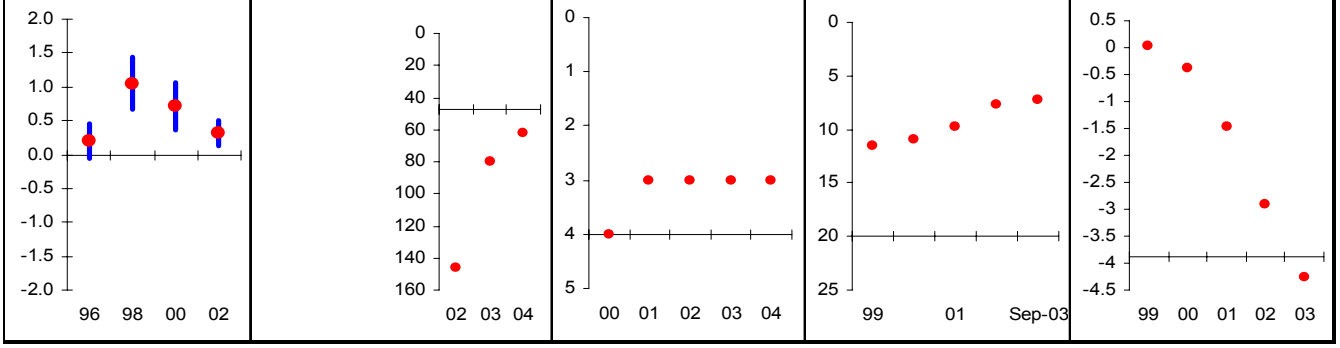

Note: The Board of the MCC will consider performance under these indicators plus qualitative and other materials in choosing countries eligible to submit compact proposals to MCC. The first number is the country's score and percentage in () is their ranking relative to other candidate countries (0% the worst, 50% the median, and 100% the best.) Graphs: higher is better, the horizontal-axis has been drawn through the median, the red dot is the data point, and the blue vertical bar is the standard error. Indicators highlighted in green are above the median as currently calculated and those in red are below. Medians may change as new data becomes available.

India

Ruling Justly

	Political Rights	Civil Liberties	**Control of Corruption**	Government Effectiveness	Rule of Law	Voice and Accountability
Data	**2 (97%)**	**3 (87%)**	**0.57 (86%)**	**0.65 (95%)**	**0.85 (95%)**	**0.94 (92%)**
Median	4	4	0.00	0.00	0.00	0.00

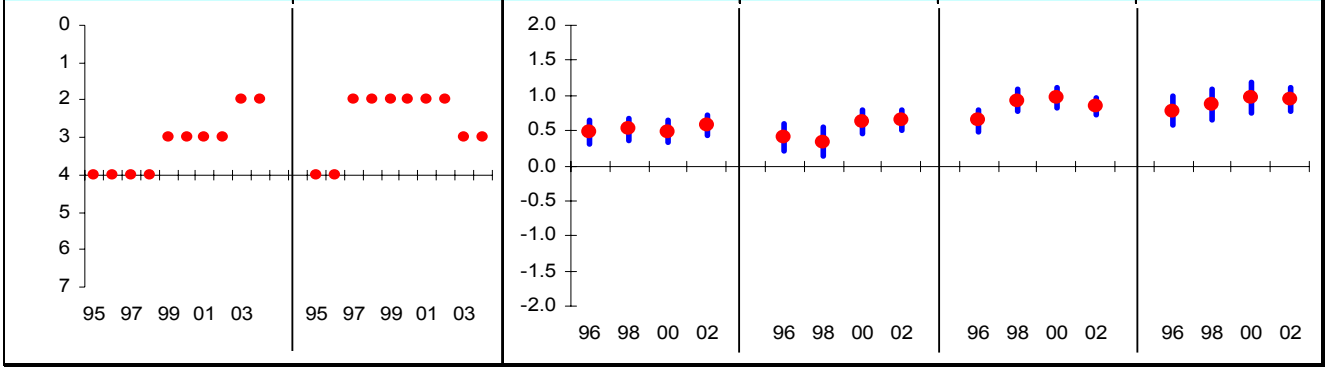

Investing in People

	Immunization Rates	Health Expenditures	Primary Education Expenditures	Primary Education Completion
Data	**68.5 (46%)**	**1.1 (32%)**	**1.22 (31%)**	**76 (75%)**
Median	74.5	1.78	1.90	63.5

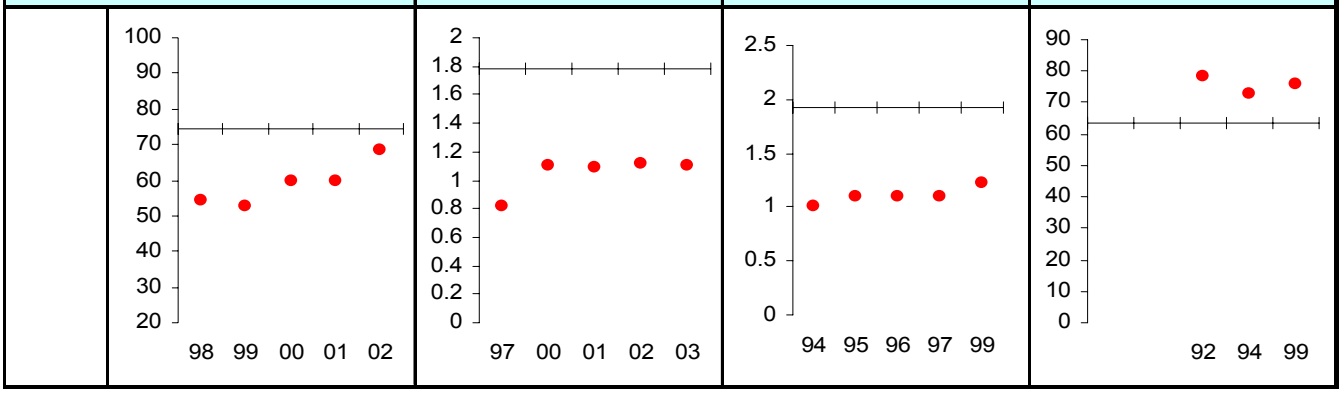

Economic Freedom

	Regulatory Quality	Credit Rating	Days to Start a Bus.	Trade Policy	Inflation	Fiscal Policy
Data	**0.35 (84%)**	**50.7 (100%)**	**89 (19%)**	**5 (35%)**	**3.78 (62%)**	**-10.08 (7%)**
Median	0.00	19.9	47	4	20	-3.89

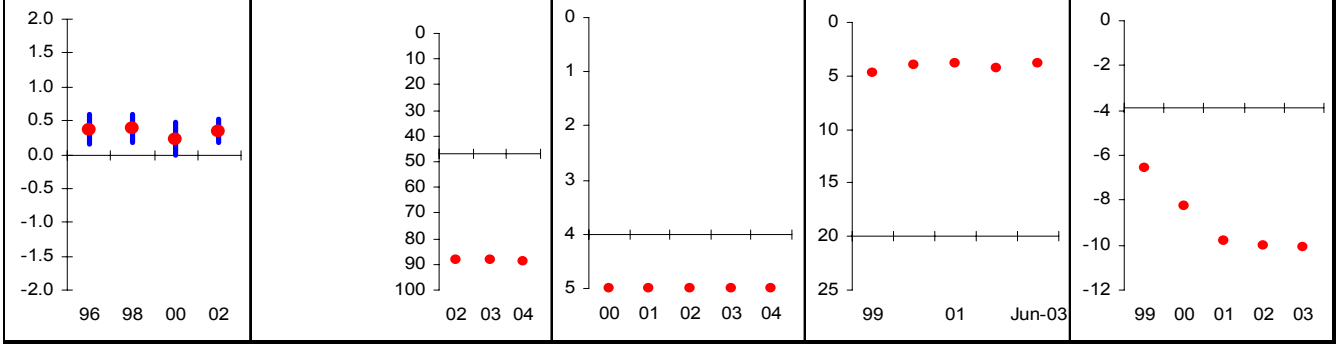

Note: The Board of the MCC will consider performance under these indicators plus qualitative and other materials in choosing countries eligible to submit compact proposals to MCC. The first number is the country's score and percentage in () is their ranking relative to other candidate countries (0% the worst, 50% the median, and 100% the best.) Graphs: higher is better, the horizontal-axis has been drawn through the median, the red dot is the data point, and the blue vertical bar is the standard error. Indicators highlighted in green are above the median as currently calculated and those in red are below. Medians may change as new data becomes available.

Indonesia

Ruling Justly

	Political Rights	Civil Liberties	Control of Corruption	Government Effectiveness	Rule of Law	Voice and Accountability
Data	**3 (84%)**	**4 (65%)**	**-0.34 (11%)**	**0.22 (69%)**	**-0.02 (46%)**	**0.08 (57%)**
Median	4	4	0.00	0.00	0.00	0.00

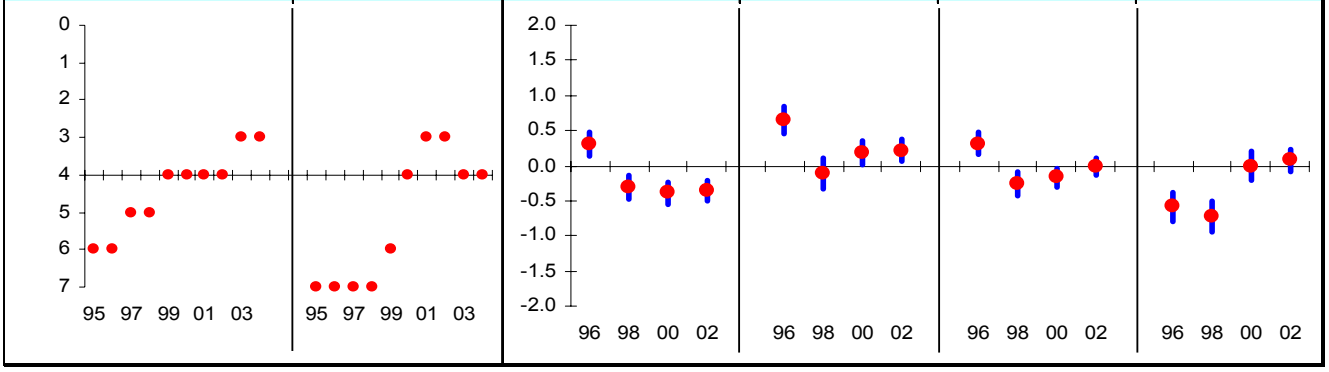

Investing in People

	Immunization Rates	Health Expenditures	Primary Education Expenditures	Primary Education Completion
Data	**75.5 (54%)**	**0.29 (6%)**	**0.56 (10%)**	**91 (90%)**
Median	74.5	1.78	1.90	63.5

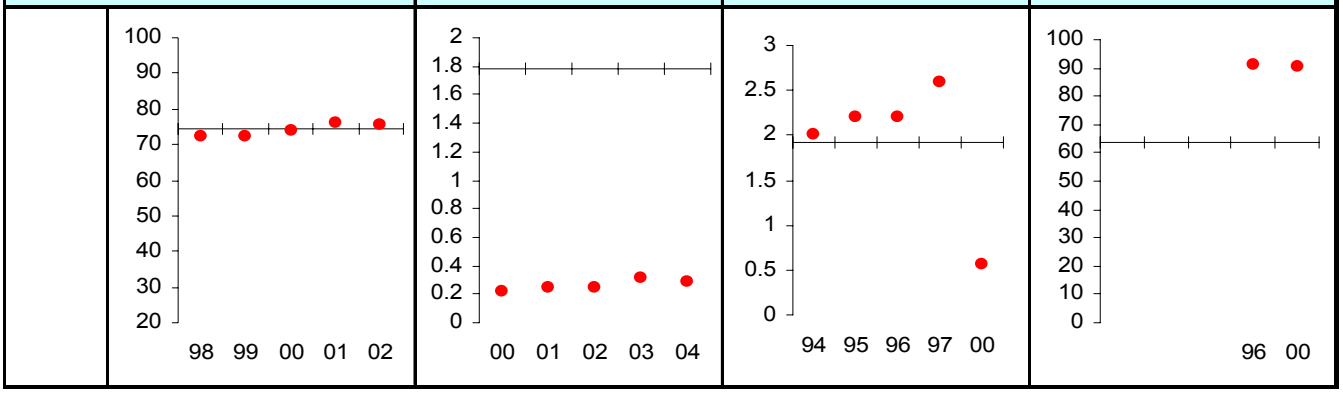

Economic Freedom

	Regulatory Quality	Credit Rating	Days to Start a Bus.	Trade Policy	Inflation	Fiscal Policy
Data	**0 (52%)**	**33.4 (95%)**	**151 (7%)**	**3 (91%)**	**6.2 (46%)**	**-2.45 (67%)**
Median	0.00	19.9	47	4	20	-3.89

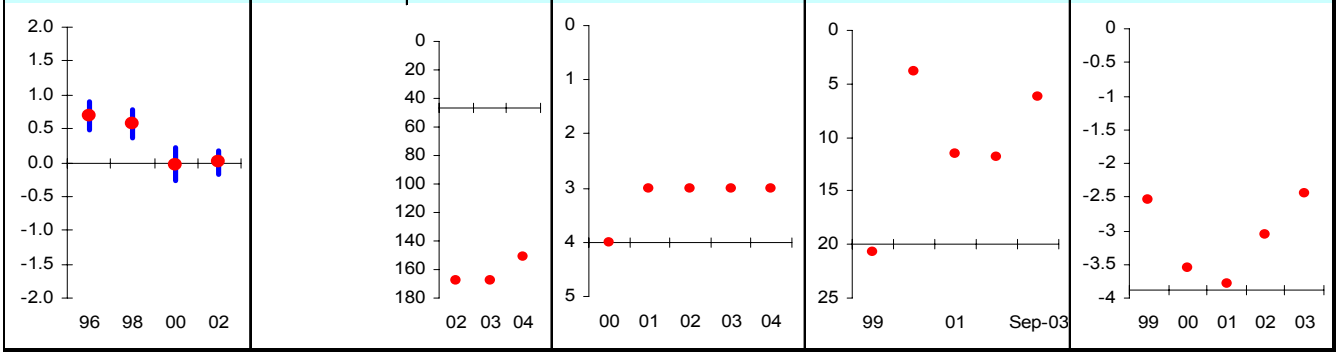

Note: The Board of the MCC will consider performance under these indicators plus qualitative and other materials in choosing countries eligible to submit compact proposals to MCC. The first number is the country's score and percentage in () is their ranking relative to other candidate countries (0% the worst, 50% the median, and 100% the best.) Graphs: higher is better, the horizontal-axis has been drawn through the median, the red dot is the data point, and the blue vertical bar is the standard error. Indicators highlighted in green are above the median as currently calculated and those in red are below. Medians may change as new data becomes available.

Kenya

Ruling Justly

	Political Rights	Civil Liberties	Control of Corruption	Government Effectiveness	Rule of Law	Voice and Accountability
Data	**3 (84%)**	**3 (87%)**	**-0.23 (22%)**	**-0.07 (35%)**	**-0.26 (28%)**	**-0.02 (47%)**
Median	4	4	0.00	0.00	0.00	0.00

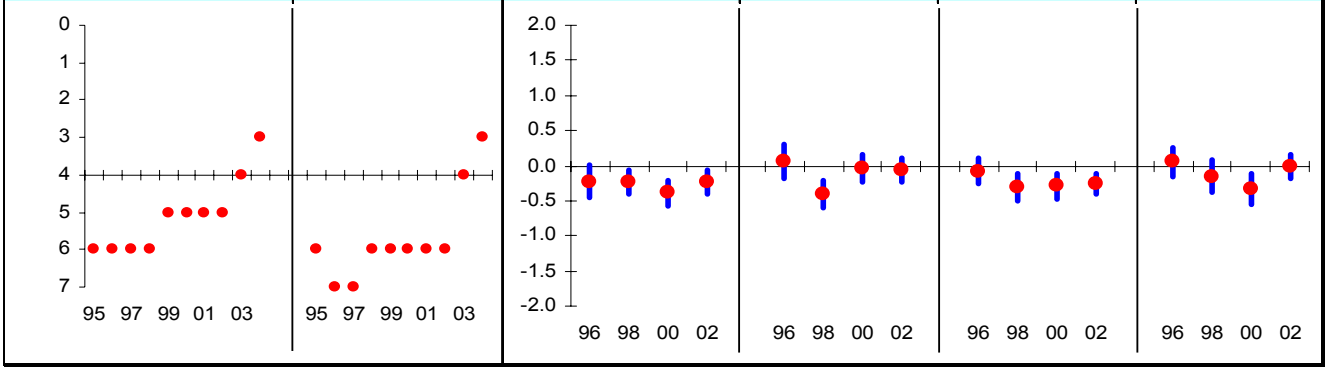

Investing in People

	Immunization Rates	Health Expenditures	Primary Education Expenditures	Primary Education Completion
Data	**81 (64%)**	**1.5 (42%)**	**3.6 (85%)**	**63 (48%)**
Median	74.5	1.78	1.90	63.5

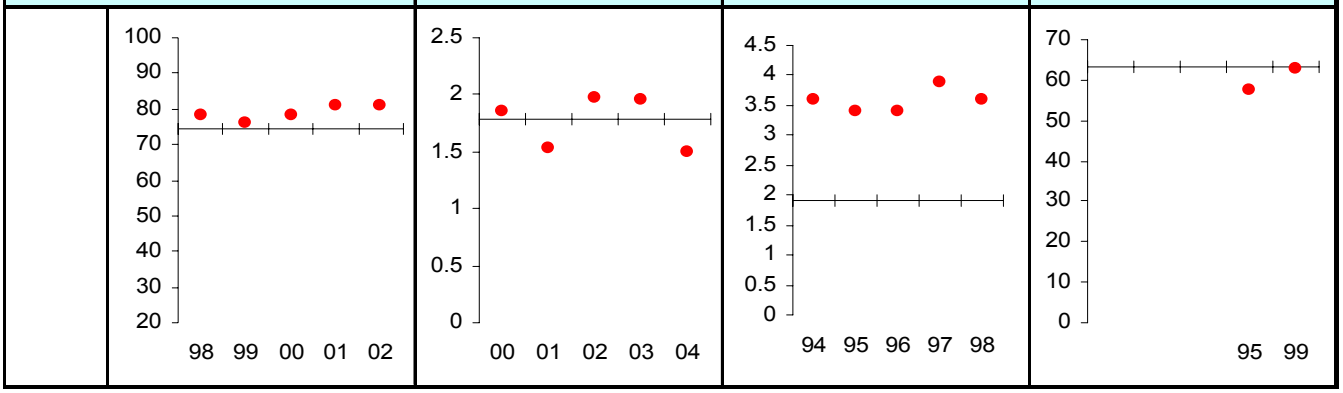

Economic Freedom

	Regulatory Quality	Credit Rating	Days to Start a Bus.	Trade Policy	Inflation	Fiscal Policy
Data	**0.18 (65%)**	**25.1 (73%)**	**47 (49%)**	**5 (35%)**	**11.4 (24%)**	**-4.01 (47%)**
Median	0.00	19.9	47	4	20	-3.89

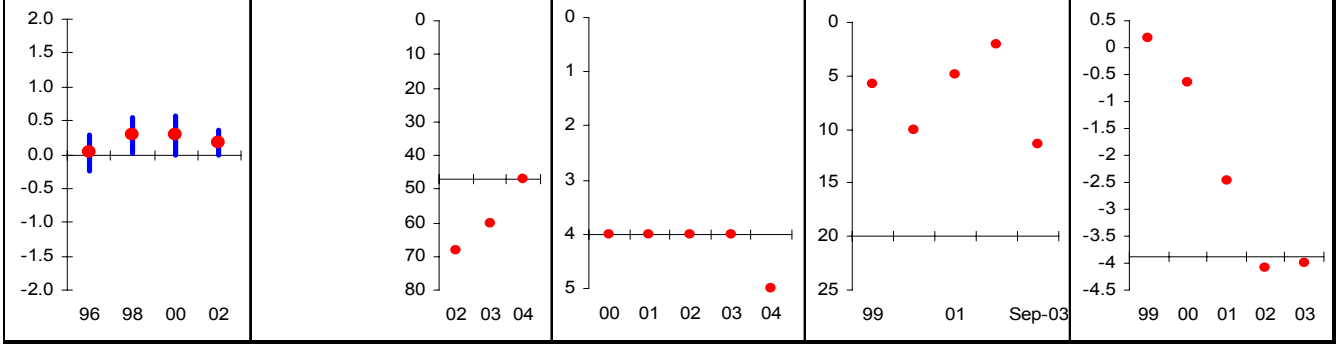

Note: The Board of the MCC will consider performance under these indicators plus qualitative and other materials in choosing countries eligible to submit compact proposals to MCC. The first number is the country's score and percentage in () is their ranking relative to other candidate countries (0% the worst, 50% the median, and 100% the best.) Graphs: higher is better, the horizontal-axis has been drawn through the median, the red dot is the data point, and the blue vertical bar is the standard error. Indicators highlighted in green are above the median as currently calculated and those in red are below. Medians may change as new data becomes available.

Kiribati

Ruling Justly

	Political Rights	Civil Liberties	**Control of Corruption**	Government Effectiveness	Rule of Law	Voice and Accountability
Data	**1 (100%)**	**1 (100%)**	**0.37 (76%)**	**0.84 (99%)**	**0.46 (86%)**	**1.66 (100%)**
Median	4	4	0.00	0.00	0.00	0.00

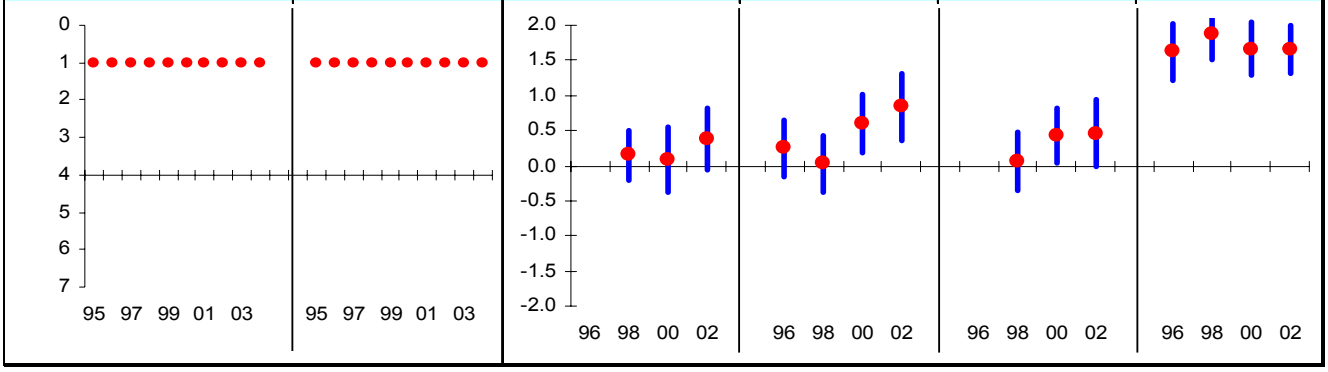

Investing in People

	Immunization Rates	Health Expenditures	Primary Education Expenditures	Primary Education Completion
Data	**93.5 (86%)**	**1.26 (38%)**	**5.62 (99%)**	**n/a**
Median	74.5	1.78	1.90	63.5

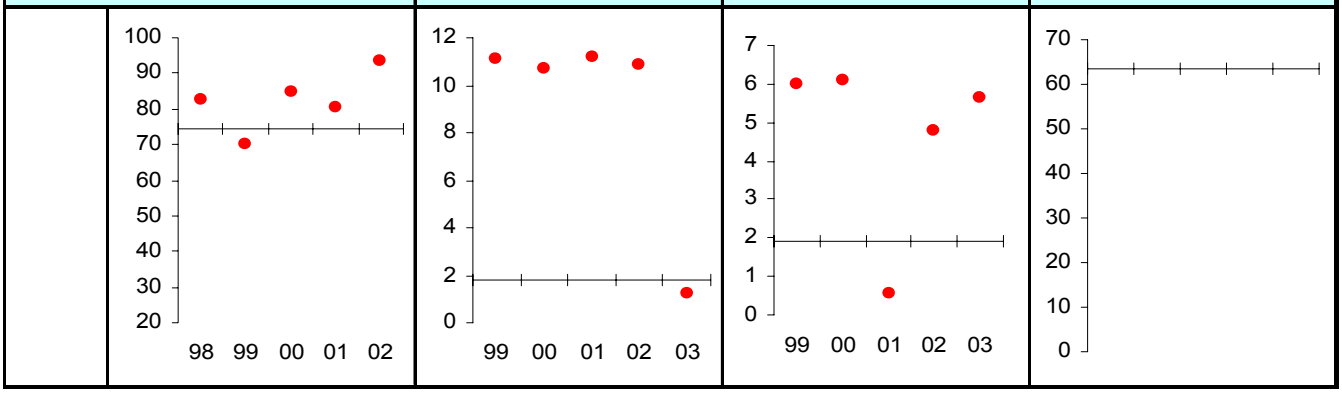

Economic Freedom

	Regulatory Quality	Credit Rating	Days to Start a Bus.	Trade Policy	Inflation	Fiscal Policy
Data	**-0.43 (23%)**	**23.8 (69%)**	**21 (97%)**	**n/a**	**1.4 (81%)**	**-23.44 (1%)**
Median	0.00	19.9	47	4	20	-3.89

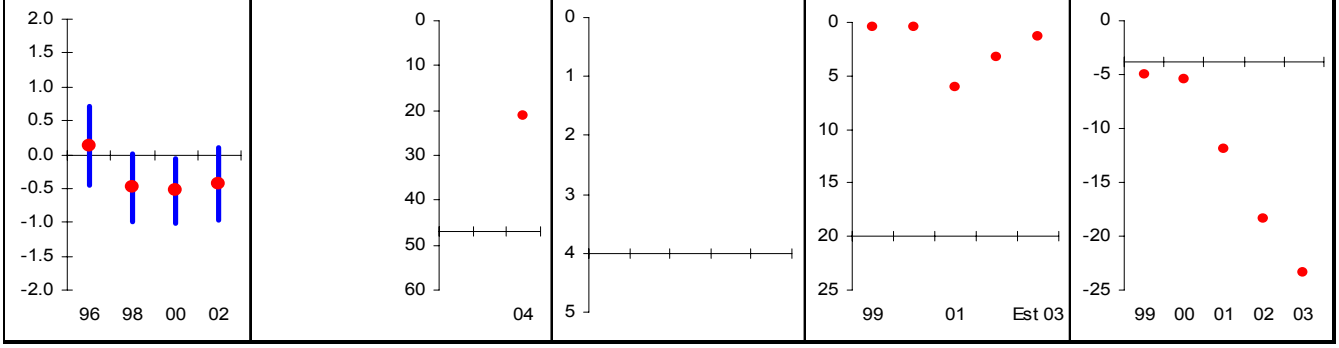

Note: The Board of the MCC will consider performance under these indicators plus qualitative and other materials in choosing countries eligible to submit compact proposals to MCC. The first number is the country's score and percentage in () is their ranking relative to other candidate countries (0% the worst, 50% the median, and 100% the best.) Graphs: higher is better, the horizontal-axis has been drawn through the median, the red dot is the data point, and the blue vertical bar is the standard error. Indicators highlighted in green are above the median as currently calculated and those in red are below. Medians may change as new data becomes available.

Kyrgyz Republic

Ruling Justly

	Political Rights	Civil Liberties	Control of Corruption	Government Effectiveness	Rule of Law	Voice and Accountability
Data	**6 (37%)**	**5 (41%)**	**-0.02 (47%)**	**-0.03 (41%)**	**-0.05 (43%)**	**-0.4 (34%)**
Median	4	4	0.00	0.00	0.00	0.00

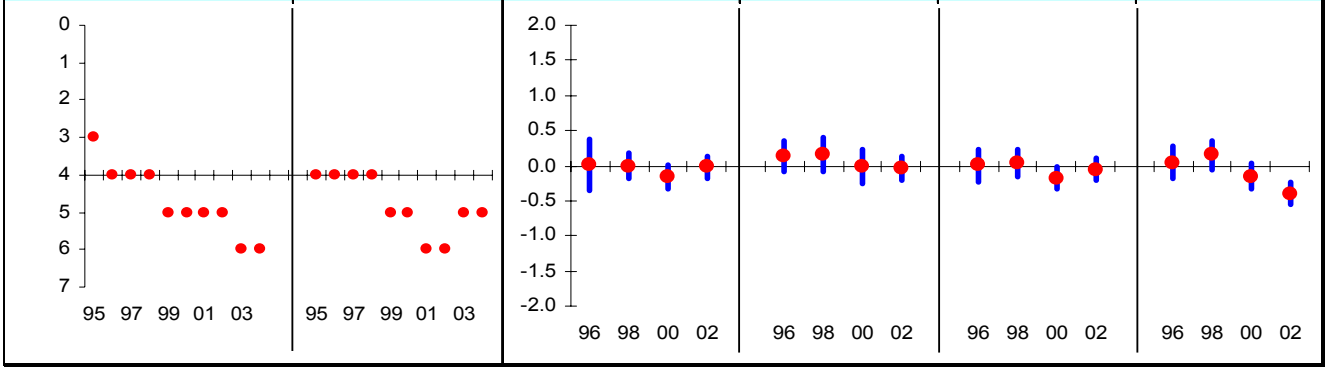

Investing in People

	Immunization Rates	Health Expenditures	Primary Education Expenditures	Primary Education Completion
Data	**98 (96%)**	**2.09 (57%)**	**3.76 (87%)**	**100 (94%)**
Median	74.5	1.78	1.90	63.5

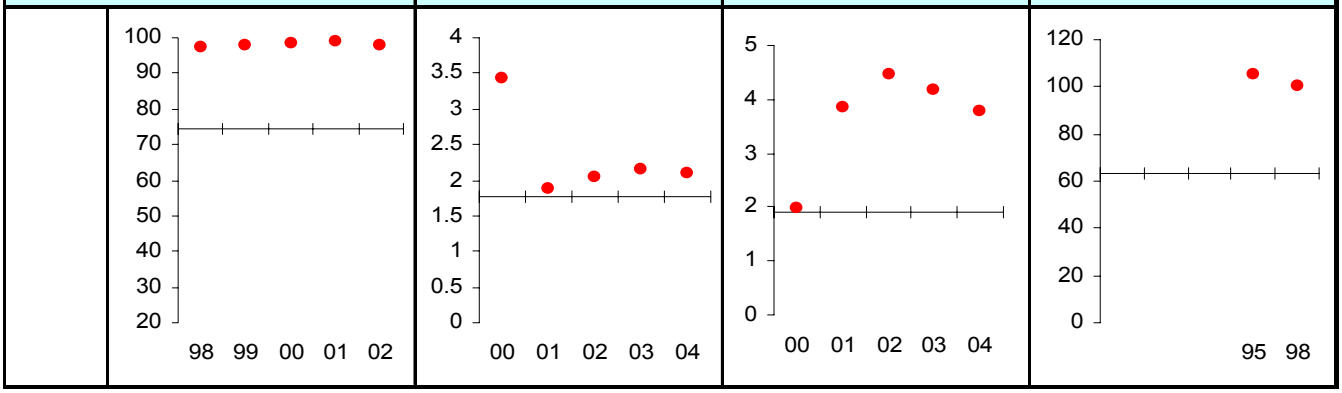

Economic Freedom

	Regulatory Quality	Credit Rating	Days to Start a Bus.	Trade Policy	Inflation	Fiscal Policy
Data	**0.22 (71%)**	**17.9 (35%)**	**21 (97%)**	**4 (63%)**	**1.02 (84%)**	**-5.19 (34%)**
Median	0.00	19.9	47	4	20	-3.89

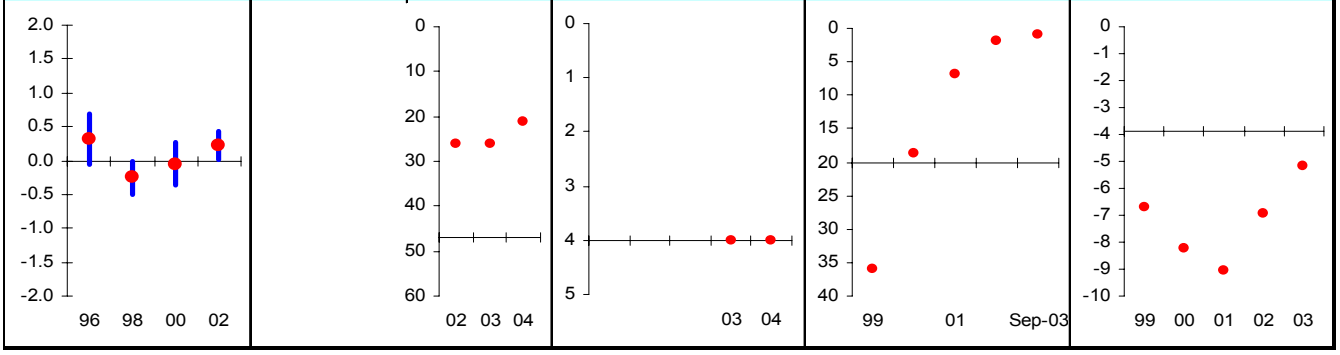

Note: The Board of the MCC will consider performance under these indicators plus qualitative and other materials in choosing countries eligible to submit compact proposals to MCC. The first number is the country's score and percentage in () is their ranking relative to other candidate countries (0% the worst, 50% the median, and 100% the best.) Graphs: higher is better, the horizontal-axis has been drawn through the median, the red dot is the data point, and the blue vertical bar is the standard error. Indicators highlighted in green are above the median as currently calculated and those in red are below. Medians may change as new data becomes available.

Lao PDR

Ruling Justly

	Political Rights	Civil Liberties	Control of Corruption	Government Effectiveness	Rule of Law	Voice and Accountability
Data	**7 (8%)**	**6 (16%)**	**-0.43 (7%)**	**-0.02 (45%)**	**-0.27 (27%)**	**-1.17 (4%)**
Median	4	4	0.00	0.00	0.00	0.00

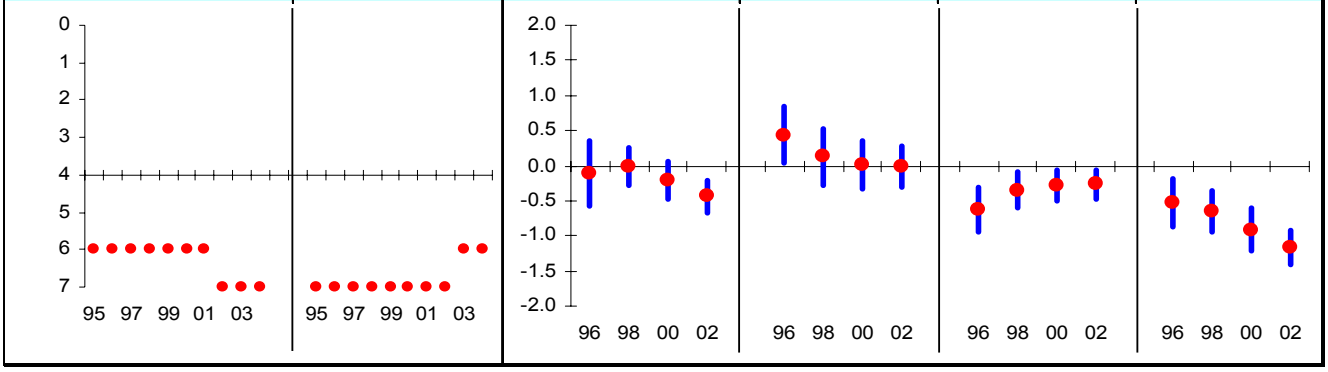

Investing in People

	Immunization Rates	Health Expenditures	Primary Education Expenditures	Primary Education Completion
Data	**55 (26%)**	**1.22 (36%)**	**1.03 (20%)**	**69 (64%)**
Median	74.5	1.78	1.90	63.5

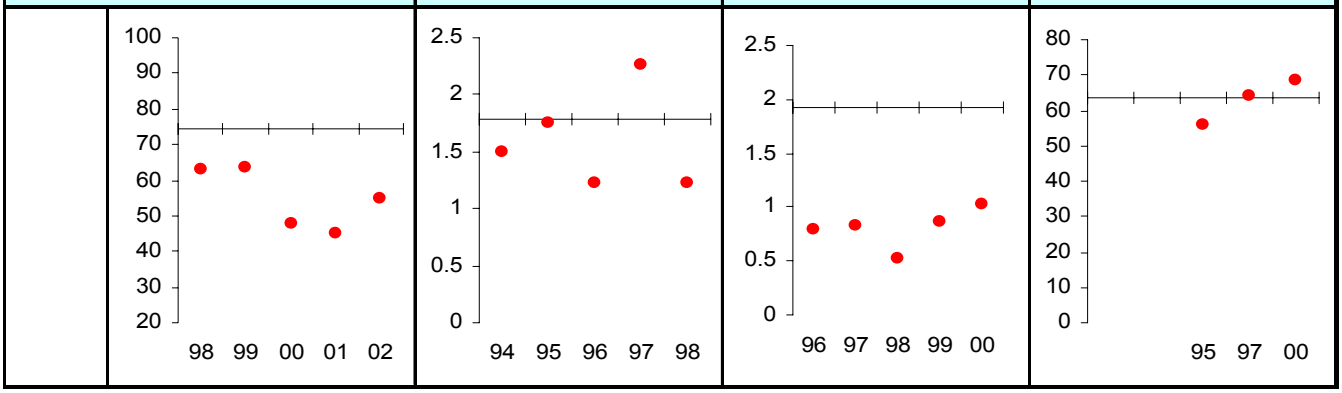

Economic Freedom

	Regulatory Quality	Credit Rating	Days to Start a Bus.	Trade Policy	Inflation	Fiscal Policy
Data	**-0.55 (17%)**	**21.3 (57%)**	**198 (4%)**	**5 (35%)**	**12.13 (22%)**	**-4.6 (38%)**
Median	0.00	19.9	47	4	20	-3.89

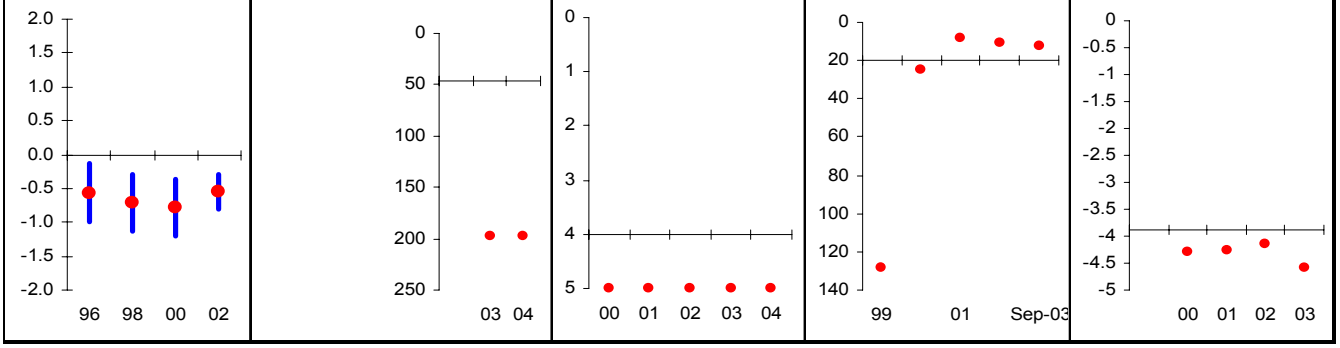

Note: The Board of the MCC will consider performance under these indicators plus qualitative and other materials in choosing countries eligible to submit compact proposals to MCC. The first number is the country's score and percentage in () is their ranking relative to other candidate countries (0% the worst, 50% the median, and 100% the best.) Graphs: higher is better, the horizontal-axis has been drawn through the median, the red dot is the data point, and the blue vertical bar is the standard error. Indicators highlighted in green are above the median as currently calculated and those in red are below. Medians may change as new data becomes available.

Lesotho

Ruling Justly

	Political Rights	Civil Liberties	**Control of Corruption**	Government Effectiveness	Rule of Law	Voice and Accountability
Data	**2 (97%)**	**3 (87%)**	**0.54 (85%)**	**0.52 (88%)**	**0.77 (93%)**	**0.41 (72%)**
Median	4	4	0.00	0.00	0.00	0.00

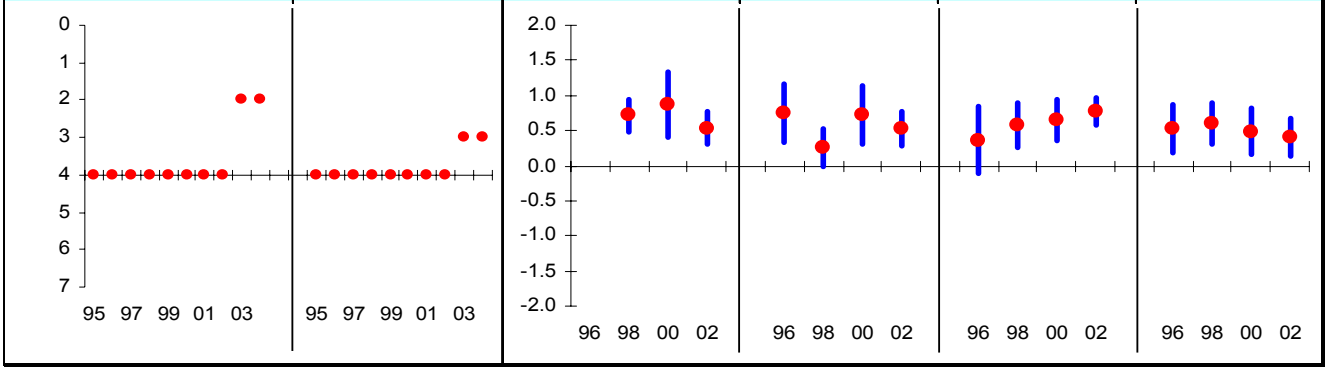

Investing in People

	Immunization Rates	Health Expenditures	Primary Education Expenditures	Primary Education Completion
Data	**74.5 (49%)**	**2.5 (68%)**	**4.91 (94%)**	**68 (63%)**
Median	74.5	1.78	1.90	63.5

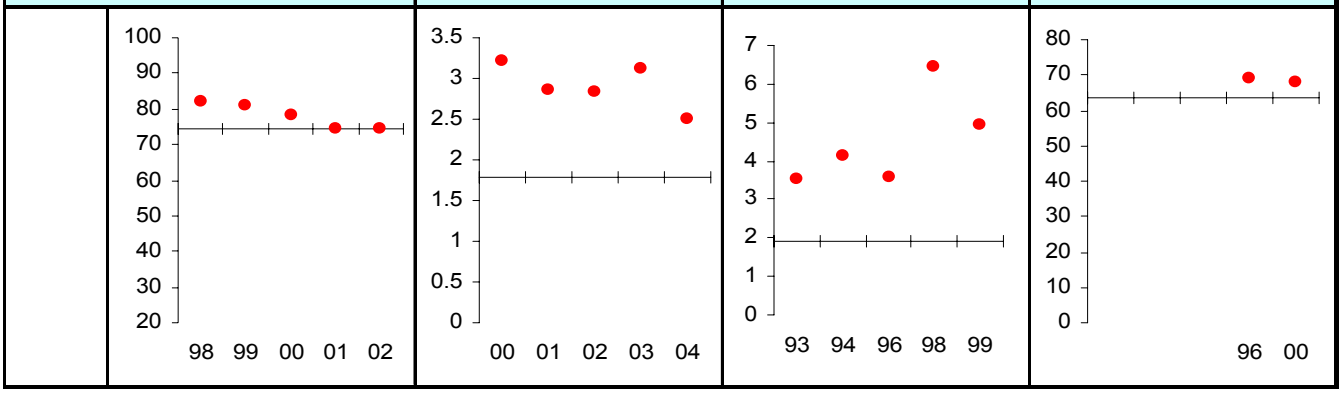

Economic Freedom

	Regulatory Quality	Credit Rating	Days to Start a Bus.	Trade Policy	Inflation	Fiscal Policy
Data	**0.2 (69%)**	**30.3 (91%)**	**92 (18%)**	**4 (63%)**	**-7.46 (100%)**	**-2.12 (73%)**
Median	0.00	19.9	47	4	20	-3.89

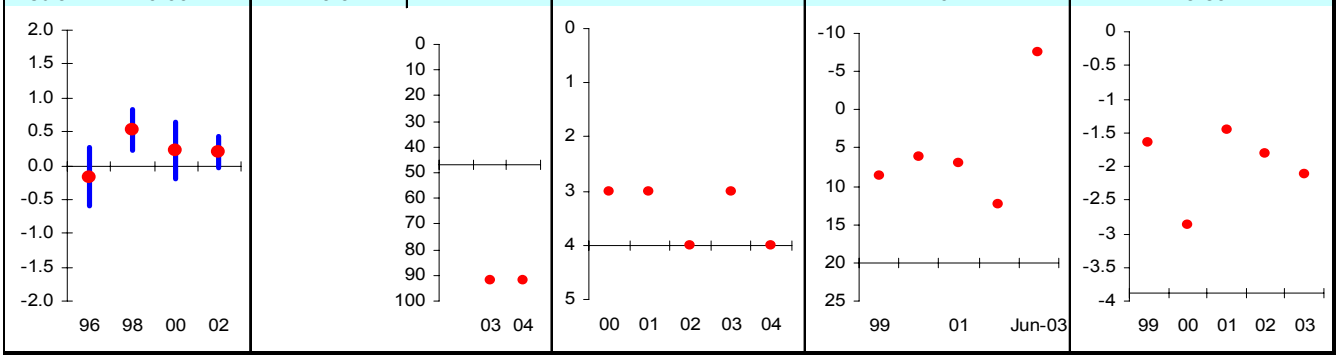

Note: The Board of the MCC will consider performance under these indicators plus qualitative and other materials in choosing countries eligible to submit compact proposals to MCC. The first number is the country's score and percentage in () is their ranking relative to other candidate countries (0% the worst, 50% the median, and 100% the best.) Graphs: higher is better, the horizontal-axis has been drawn through the median, the red dot is the data point, and the blue vertical bar is the standard error. Indicators highlighted in green are above the median as currently calculated and those in red are below. Medians may change as new data becomes available.

Liberia

Ruling Justly

	Political Rights	Civil Liberties	Control of Corruption	Government Effectiveness	Rule of Law	Voice and Accountability
Data	**6 (37%)**	**6 (16%)**	**-0.17 (32%)**	**-0.73 (5%)**	**-0.64 (9%)**	**-0.97 (8%)**
Median	4	4	0.00	0.00	0.00	0.00

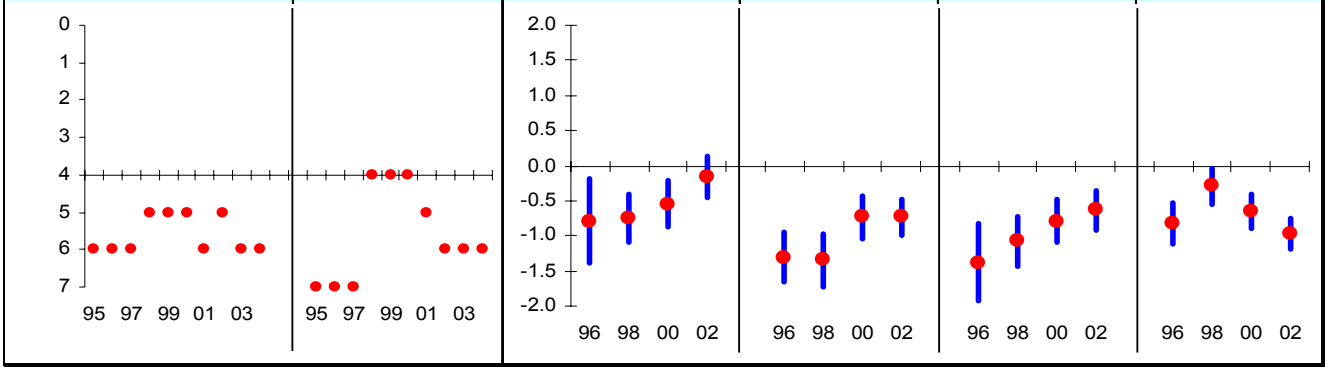

Investing in People

	Immunization Rates	Health Expenditures	Primary Education Expenditures	Primary Education Completion
Data	**54 (23%)**	**#N/A**	**1.9 (49%)**	**n/a**
Median	74.5	1.78	1.90	63.5

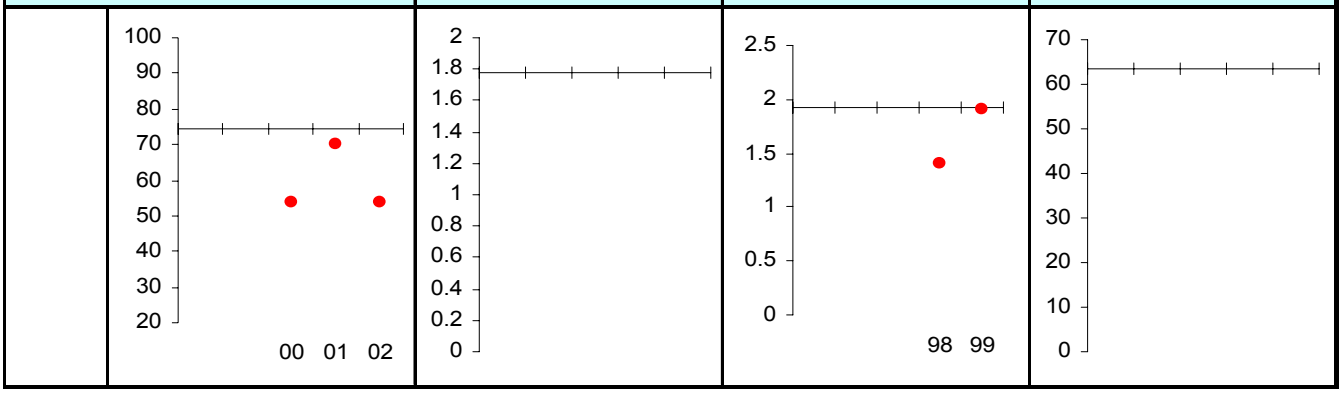

Economic Freedom

	Regulatory Quality	Credit Rating	Days to Start a Bus.	Trade Policy	Inflation	Fiscal Policy
Data	**-0.75 (8%)**	**9.7 (5%)**	**n/a**	**n/a**	**14.2 (16%)**	**-9.57 (10%)**
Median	0.00	19.9	47	4	20	-3.89

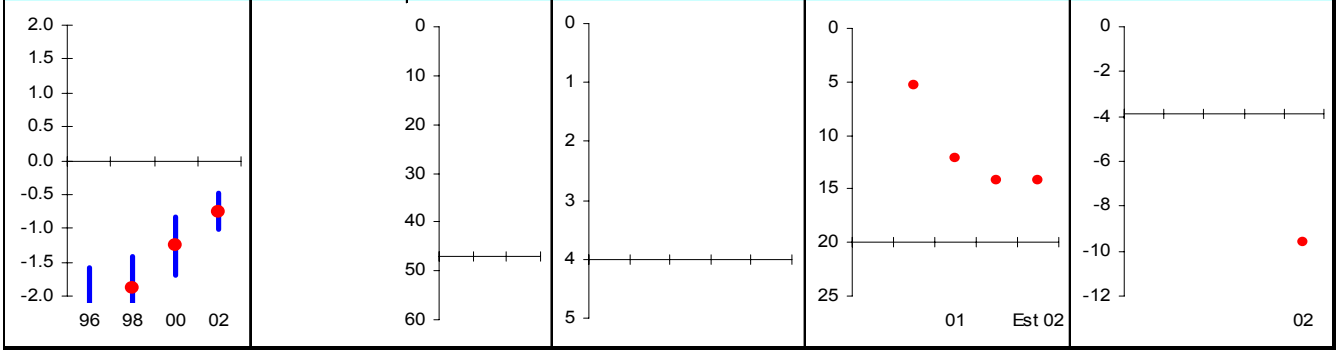

Note: The Board of the MCC will consider performance under these indicators plus qualitative and other materials in choosing countries eligible to submit compact proposals to MCC. The first number is the country's score and percentage in () is their ranking relative to other candidate countries (0% the worst, 50% the median, and 100% the best.) Graphs: higher is better, the horizontal-axis has been drawn through the median, the red dot is the data point, and the blue vertical bar is the standard error. Indicators highlighted in green are above the median as currently calculated and those in red are below. Medians may change as new data becomes available.

Madagascar

Ruling Justly

	Political Rights	Civil Liberties	**Control of Corruption**	Government Effectiveness	Rule of Law	Voice and Accountability
Data	**3 (84%)**	**3 (87%)**	**0.96 (96%)**	**0.4 (84%)**	**0.59 (91%)**	**0.51 (78%)**
Median	4	4	0.00	0.00	0.00	0.00

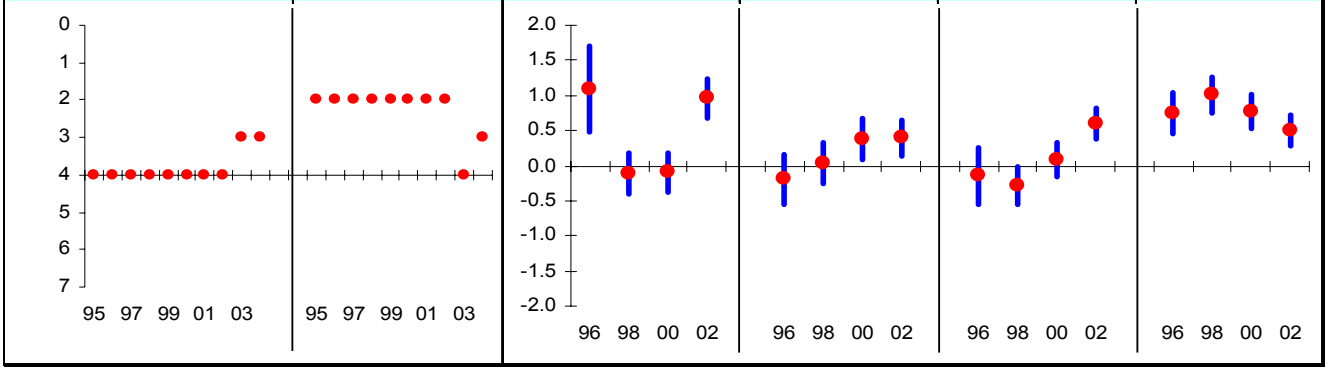

Investing in People

	Immunization Rates	Health Expenditures	Primary Education Expenditures	Primary Education Completion
Data	**61.5 (39%)**	**2.37 (67%)**	**2.67 (73%)**	**26 (10%)**
Median	74.5	1.78	1.90	63.5

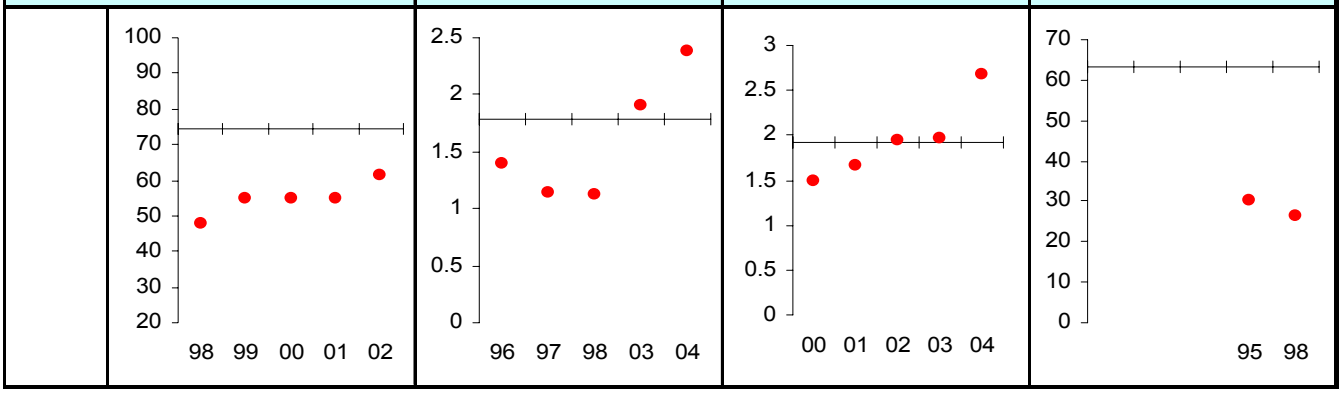

Economic Freedom

	Regulatory Quality	Credit Rating	Days to Start a Bus.	Trade Policy	Inflation	Fiscal Policy
Data	**0.43 (87%)**	**17.2 (31%)**	**44 (56%)**	**3 (91%)**	**-4.06 (99%)**	**-4.57 (40%)**
Median	0.00	19.9	47	4	20	-3.89

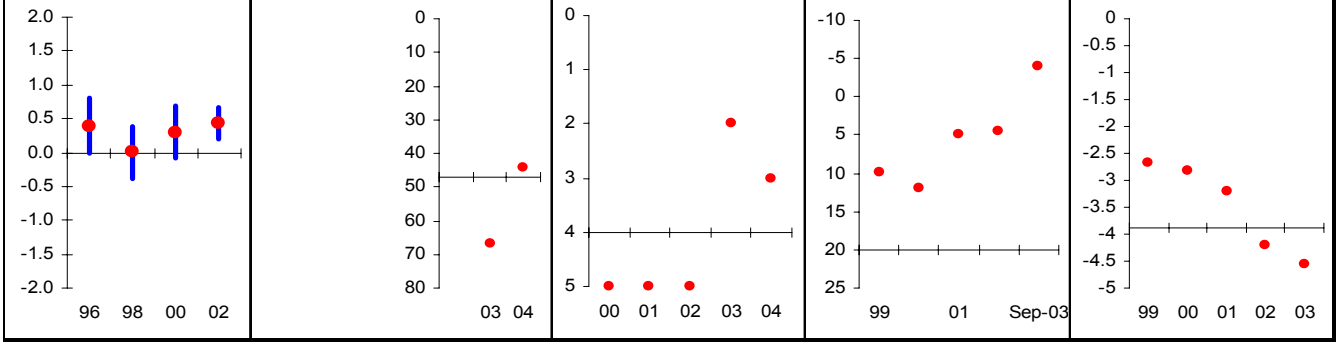

Note: The Board of the MCC will consider performance under these indicators plus qualitative and other materials in choosing countries eligible to submit compact proposals to MCC. The first number is the country's score and percentage in () is their ranking relative to other candidate countries (0% the worst, 50% the median, and 100% the best.) Graphs: higher is better, the horizontal-axis has been drawn through the median, the red dot is the data point, and the blue vertical bar is the standard error. Indicators highlighted in green are above the median as currently calculated and those in red are below. Medians may change as new data becomes available.

Malawi

Ruling Justly

	Political Rights	Civil Liberties	Control of Corruption	Government Effectiveness	Rule of Law	Voice and Accountability
Data	**3 (84%)**	**4 (65%)**	**-0.1 (38%)**	**0.1 (58%)**	**0.44 (84%)**	**0.01 (51%)**
Median	4	4	0.00	0.00	0.00	0.00

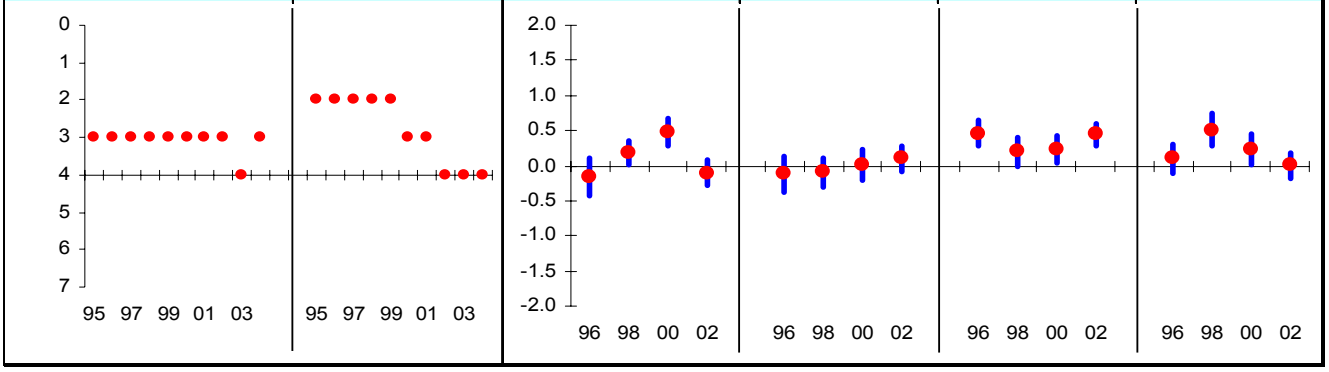

Investing in People

	Immunization Rates	Health Expenditures	Primary Education Expenditures	Primary Education Completion
Data	**66.5 (43%)**	**3 (81%)**	**2.93 (76%)**	**64 (52%)**
Median	74.5	1.78	1.90	63.5

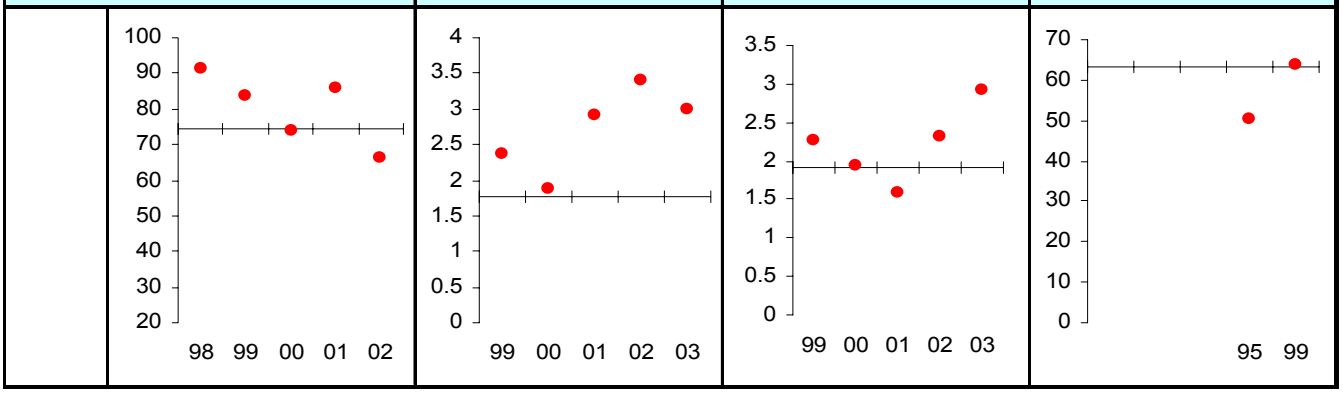

Economic Freedom

	Regulatory Quality	Credit Rating	Days to Start a Bus.	Trade Policy	Inflation	Fiscal Policy
Data	**0.33 (81%)**	**16.8 (26%)**	**35 (77%)**	**3 (91%)**	**12.45 (19%)**	**-7.17 (19%)**
Median	0.00	19.9	47	4	20	-3.89

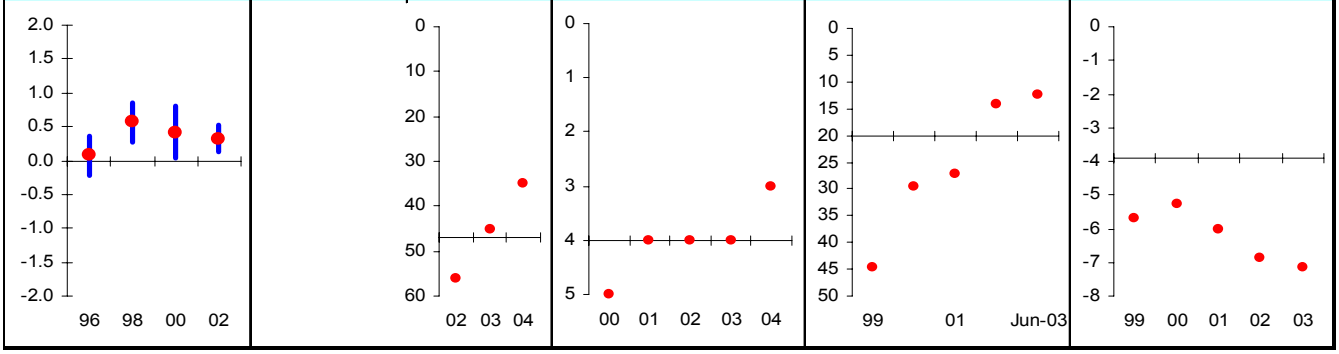

Note: The Board of the MCC will consider performance under these indicators plus qualitative and other materials in choosing countries eligible to submit compact proposals to MCC. The first number is the country's score and percentage in () is their ranking relative to other candidate countries (0% the worst, 50% the median, and 100% the best.) Graphs: higher is better, the horizontal-axis has been drawn through the median, the red dot is the data point, and the blue vertical bar is the standard error. Indicators highlighted in green are above the median as currently calculated and those in red are below. Medians may change as new data becomes available.

Mali

Ruling Justly

	Political Rights	Civil Liberties	**Control of Corruption**	Government Effectiveness	Rule of Law	Voice and Accountability
Data	**2 (97%)**	**2 (97%)**	**0.49 (82%)**	**-0.07 (36%)**	**0.24 (65%)**	**0.75 (88%)**
Median	4	4	0.00	0.00	0.00	0.00

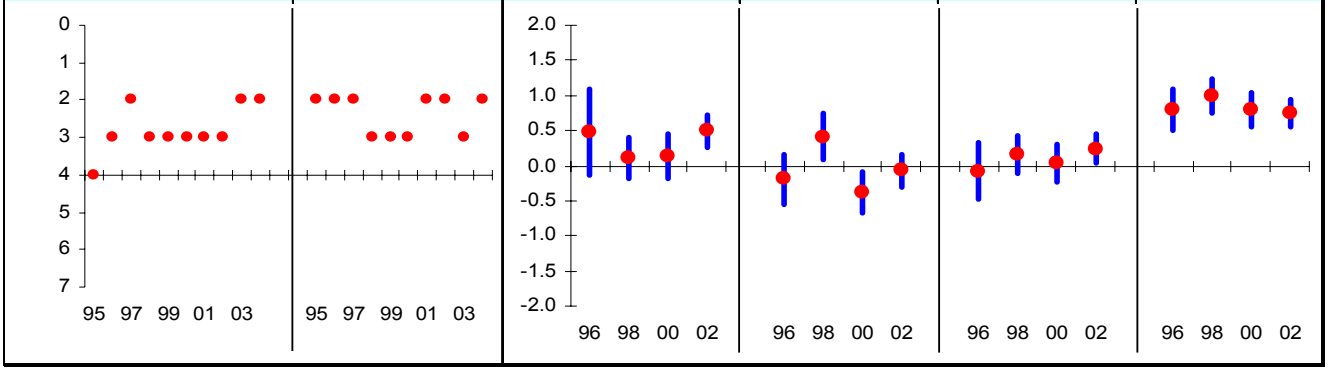

Investing in People

	Immunization Rates	Health Expenditures	Primary Education Expenditures	Primary Education Completion
Data	**45 (11%)**	**1.98 (54%)**	**2.39 (68%)**	**23 (6%)**
Median	74.5	1.78	1.90	63.5

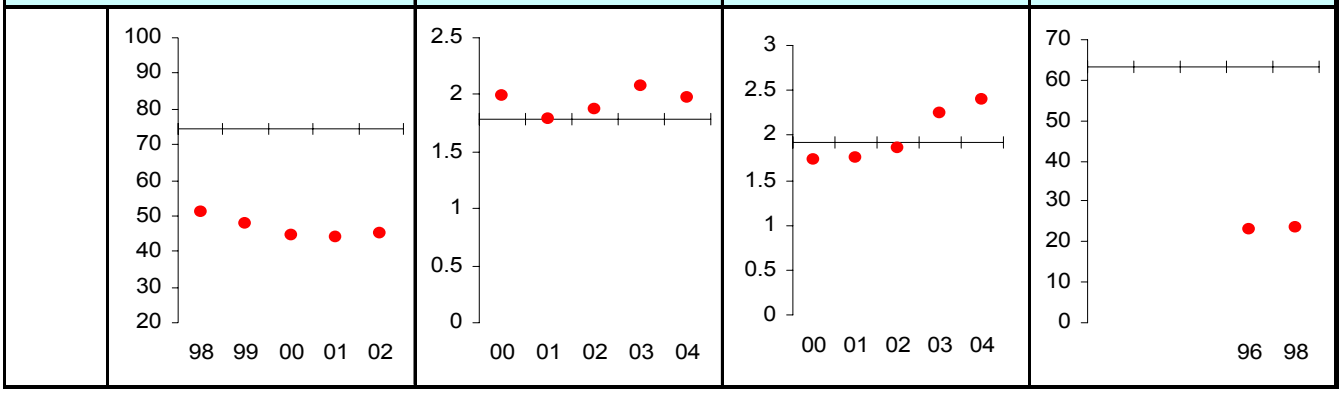

Economic Freedom

	Regulatory Quality	Credit Rating	Days to Start a Bus.	Trade Policy	Inflation	Fiscal Policy
Data	**0.19 (68%)**	**20.9 (55%)**	**42 (60%)**	**3 (91%)**	**-1.15 (91%)**	**-3.92 (48%)**
Median	0.00	19.9	47	4	20	-3.89

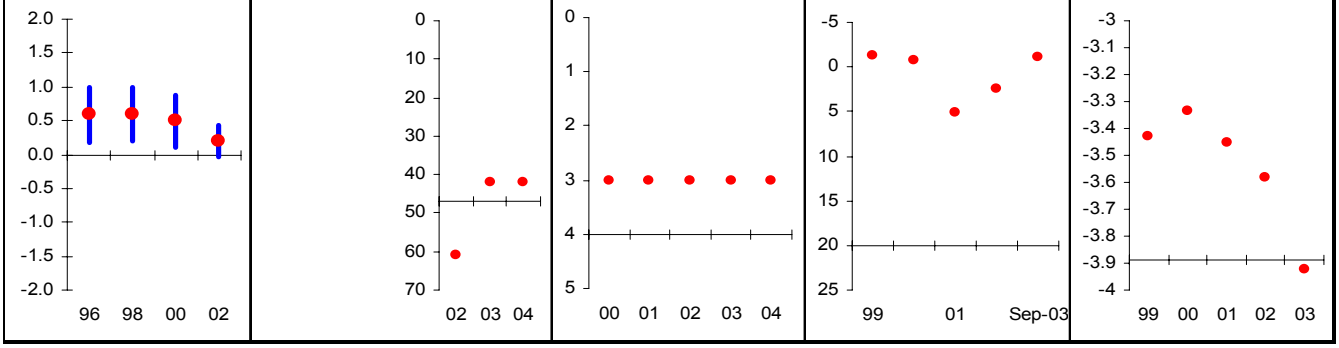

Note: The Board of the MCC will consider performance under these indicators plus qualitative and other materials in choosing countries eligible to submit compact proposals to MCC. The first number is the country's score and percentage in () is their ranking relative to other candidate countries (0% the worst, 50% the median, and 100% the best.) Graphs: higher is better, the horizontal-axis has been drawn through the median, the red dot is the data point, and the blue vertical bar is the standard error. Indicators highlighted in green are above the median as currently calculated and those in red are below. Medians may change as new data becomes available.

Mauritania

Ruling Justly

	Political Rights	Civil Liberties	**Control of Corruption**	Government Effectiveness	Rule of Law	Voice and Accountability
Data	**6 (37%)**	**5 (41%)**	**1.05 (97%)**	**0.62 (93%)**	**0.46 (85%)**	**-0.1 (46%)**
Median	4	4	0.00	0.00	0.00	0.00

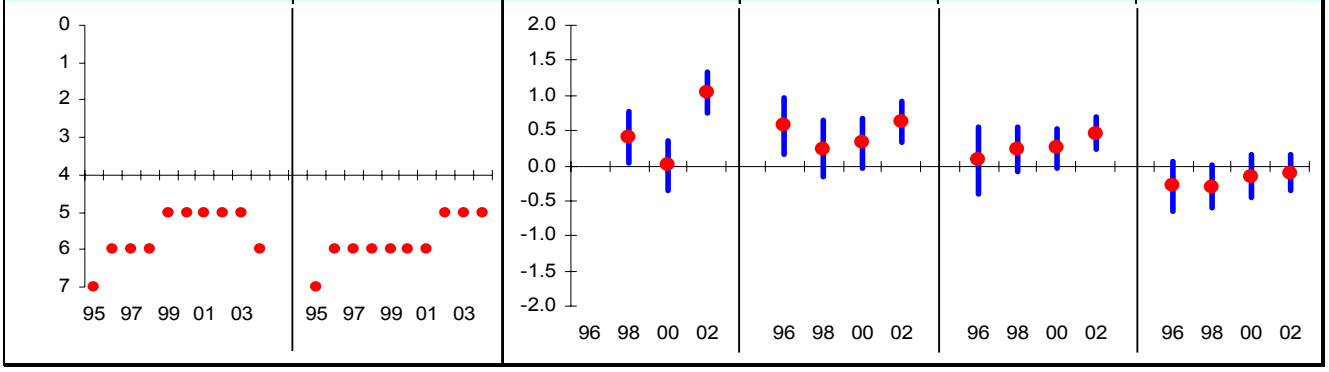

Investing in People

	Immunization Rates	Health Expenditures	Primary Education Expenditures	Primary Education Completion
Data	**82 (68%)**	**3.5 (86%)**	**1.81 (45%)**	**46 (36%)**
Median	74.5	1.78	1.90	63.5

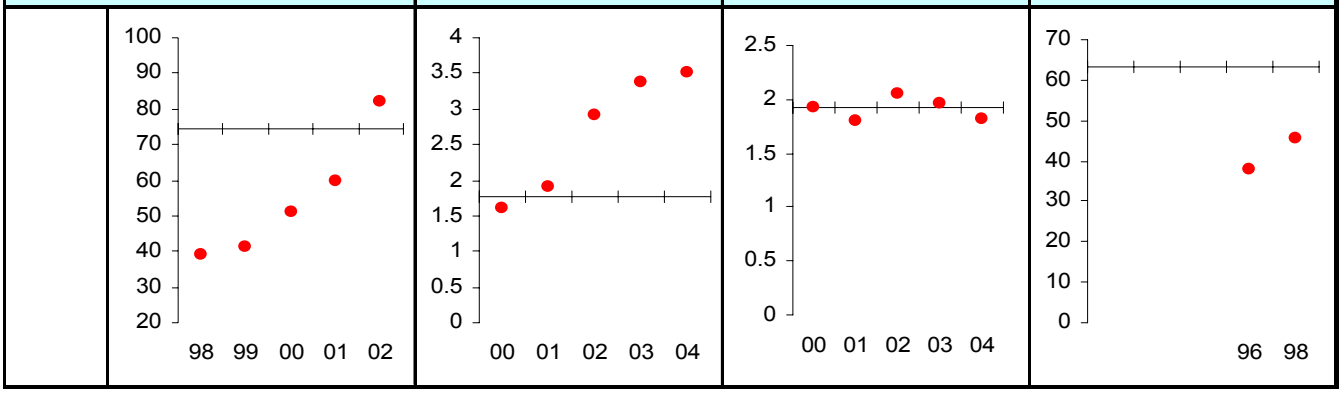

Economic Freedom

	Regulatory Quality	Credit Rating	Days to Start a Bus.	Trade Policy	Inflation	Fiscal Policy
Data	**0.69 (97%)**	**19 (45%)**	**82 (23%)**	**3 (91%)**	**7.86 (38%)**	**2.6 (100%)**
Median	0.00	19.9	47	4	20	-3.89

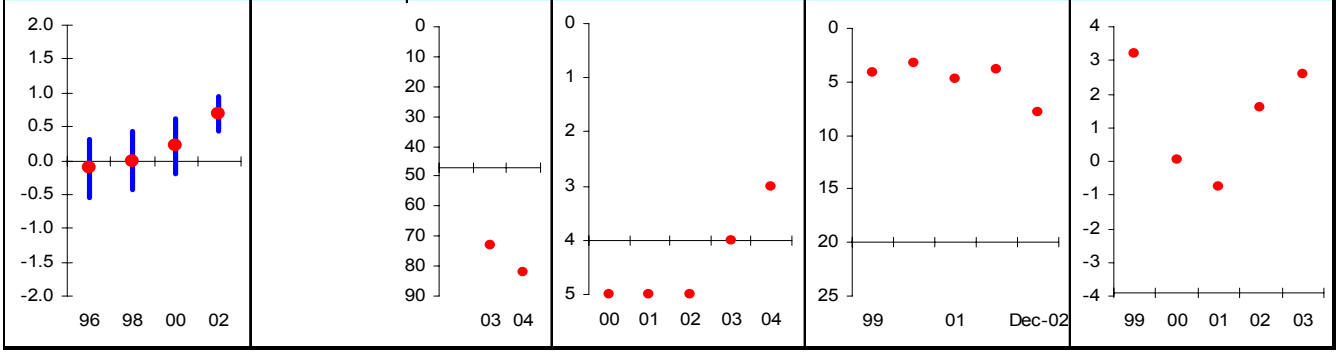

Note: The Board of the MCC will consider performance under these indicators plus qualitative and other materials in choosing countries eligible to submit compact proposals to MCC. The first number is the country's score and percentage in () is their ranking relative to other candidate countries (0% the worst, 50% the median, and 100% the best.) Graphs: higher is better, the horizontal-axis has been drawn through the median, the red dot is the data point, and the blue vertical bar is the standard error. Indicators highlighted in green are above the median as currently calculated and those in red are below. Medians may change as new data becomes available.

Moldova

Ruling Justly

	Political Rights	Civil Liberties	Control of Corruption	Government Effectiveness	Rule of Law	Voice and Accountability
Data	**3 (84%)**	**4 (65%)**	**-0.07 (42%)**	**0.15 (64%)**	**0.3 (74%)**	**0.27 (64%)**
Median	4	4	0.00	0.00	0.00	0.00

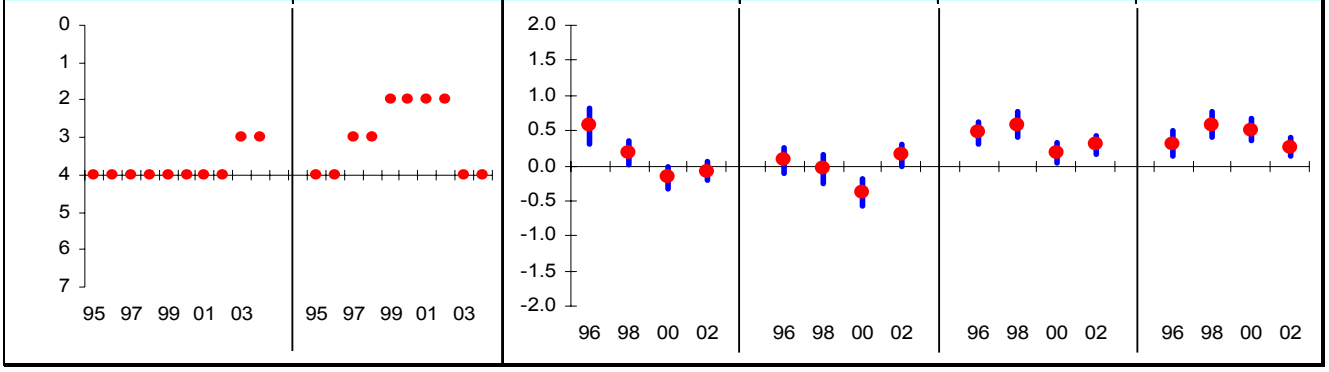

Investing in People

	Immunization Rates	Health Expenditures	Primary Education Expenditures	Primary Education Completion
Data	**95.5 (89%)**	**2.65 (72%)**	**1.14 (28%)**	**79 (76%)**
Median	74.5	1.78	1.90	63.5

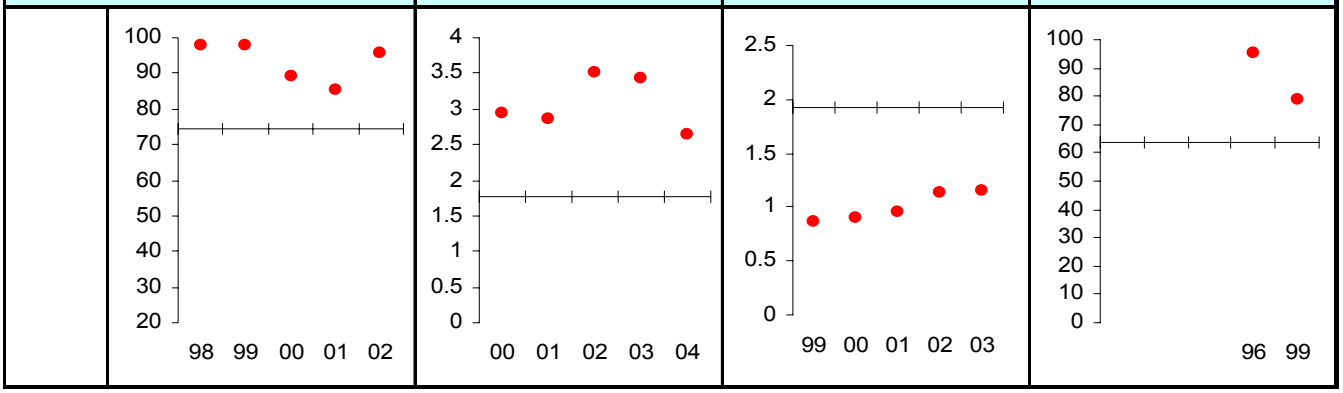

Economic Freedom

	Regulatory Quality	Credit Rating	Days to Start a Bus.	Trade Policy	Inflation	Fiscal Policy
Data	**0.52 (93%)**	**19.3 (47%)**	**30 (83%)**	**2 (98%)**	**11.09 (27%)**	**0.66 (95%)**
Median	0.00	19.9	47	4	20	-3.89

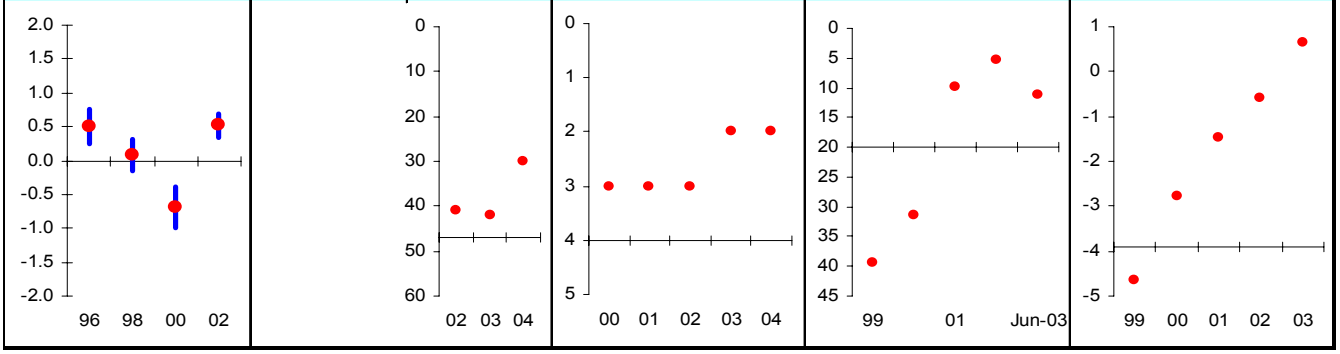

Note: The Board of the MCC will consider performance under these indicators plus qualitative and other materials in choosing countries eligible to submit compact proposals to MCC. The first number is the country's score and percentage in () is their ranking relative to other candidate countries (0% the worst, 50% the median, and 100% the best.) Graphs: higher is better, the horizontal-axis has been drawn through the median, the red dot is the data point, and the blue vertical bar is the standard error. Indicators highlighted in green are above the median as currently calculated and those in red are below. Medians may change as new data becomes available.

Mongolia

Ruling Justly

	Political Rights	Civil Liberties	**Control of Corruption**	Government Effectiveness	Rule of Law	Voice and Accountability
Data	**2 (97%)**	**2 (97%)**	**0.67 (91%)**	**0.59 (91%)**	**1.15 (100%)**	**1 (95%)**
Median	4	4	0.00	0.00	0.00	0.00

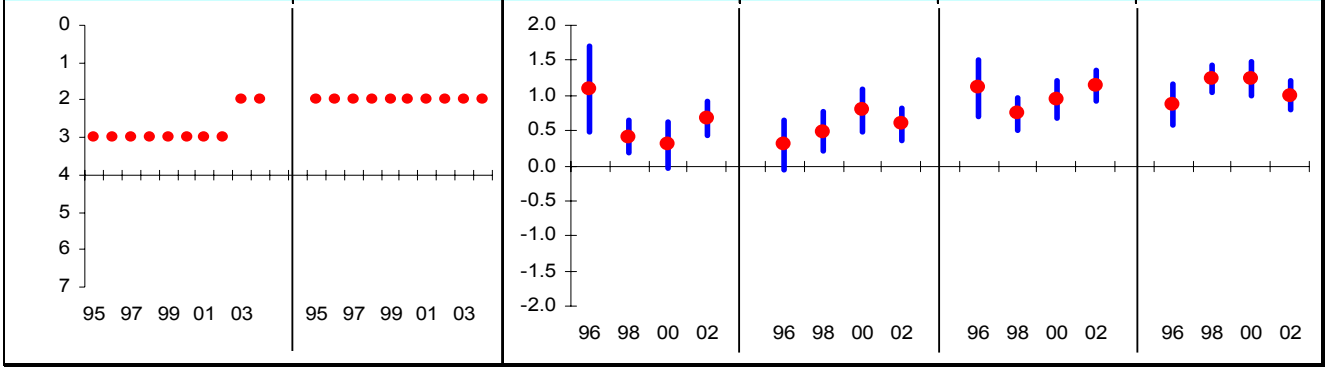

Investing in People

	Immunization Rates	Health Expenditures	Primary Education Expenditures	Primary Education Completion
Data	**98 (96%)**	**4.89 (92%)**	**4.05 (90%)**	**82 (78%)**
Median	74.5	1.78	1.90	63.5

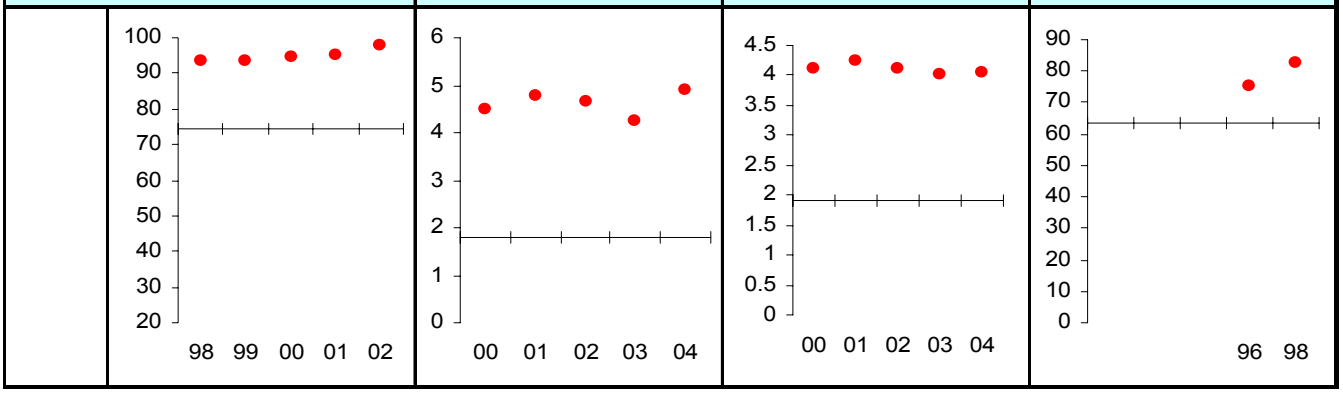

Economic Freedom

	Regulatory Quality	Credit Rating	Days to Start a Bus.	Trade Policy	Inflation	Fiscal Policy
Data	**0.5 (92%)**	**25.1 (73%)**	**20 (98%)**	**2 (98%)**	**3.15 (66%)**	**-5.8 (27%)**
Median	0.00	19.9	47	4	20	-3.89

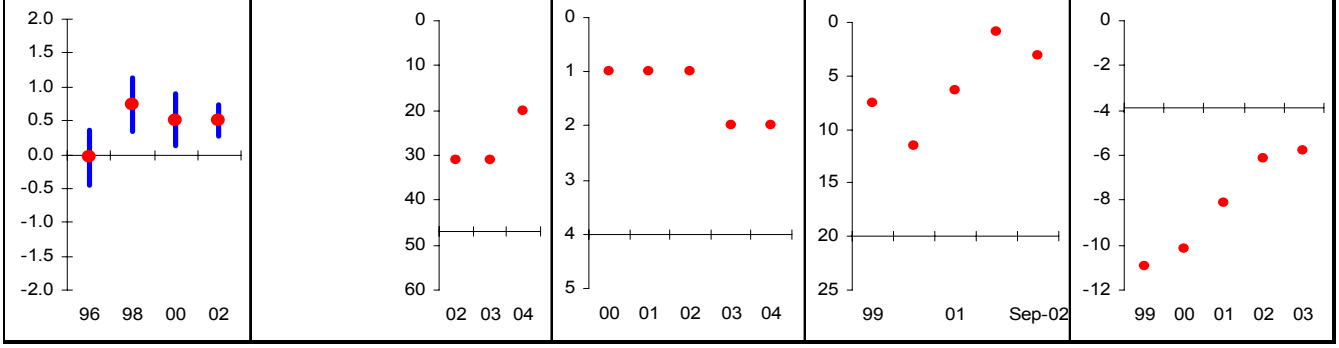

Note: The Board of the MCC will consider performance under these indicators plus qualitative and other materials in choosing countries eligible to submit compact proposals to MCC. The first number is the country's score and percentage in () is their ranking relative to other candidate countries (0% the worst, 50% the median, and 100% the best.) Graphs: higher is better, the horizontal-axis has been drawn through the median, the red dot is the data point, and the blue vertical bar is the standard error. Indicators highlighted in green are above the median as currently calculated and those in red are below. Medians may change as new data becomes available.

Mozambique

Ruling Justly

	Political Rights	Civil Liberties	Control of Corruption	Government Effectiveness	Rule of Law	Voice and Accountability
Data	**3 (84%)**	**4 (65%)**	**-0.19 (30%)**	**0.37 (81%)**	**0.13 (57%)**	**0.31 (66%)**
Median	4	4	0.00	0.00	0.00	0.00

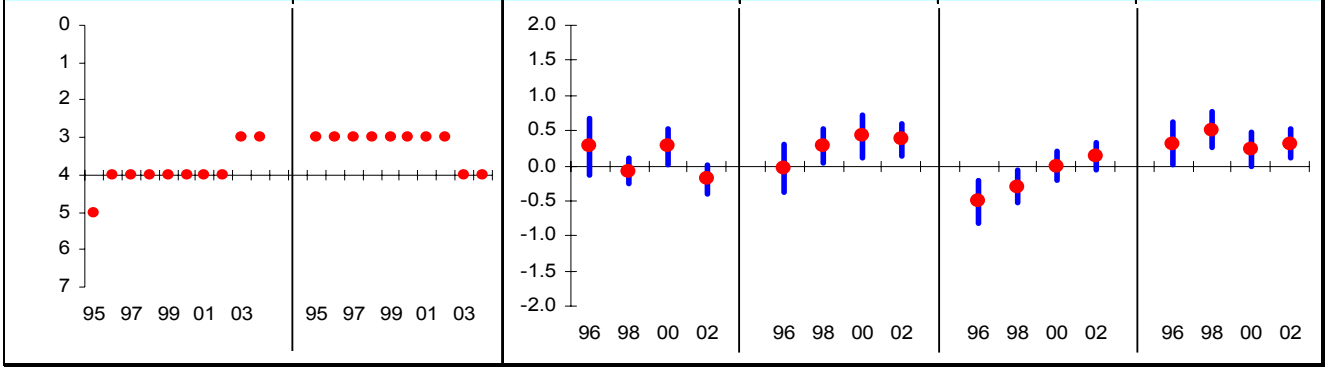

Investing in People

	Immunization Rates	Health Expenditures	Primary Education Expenditures	Primary Education Completion
Data	**59 (34%)**	**1.08 (31%)**	**1.05 (23%)**	**36 (24%)**
Median	74.5	1.78	1.90	63.5

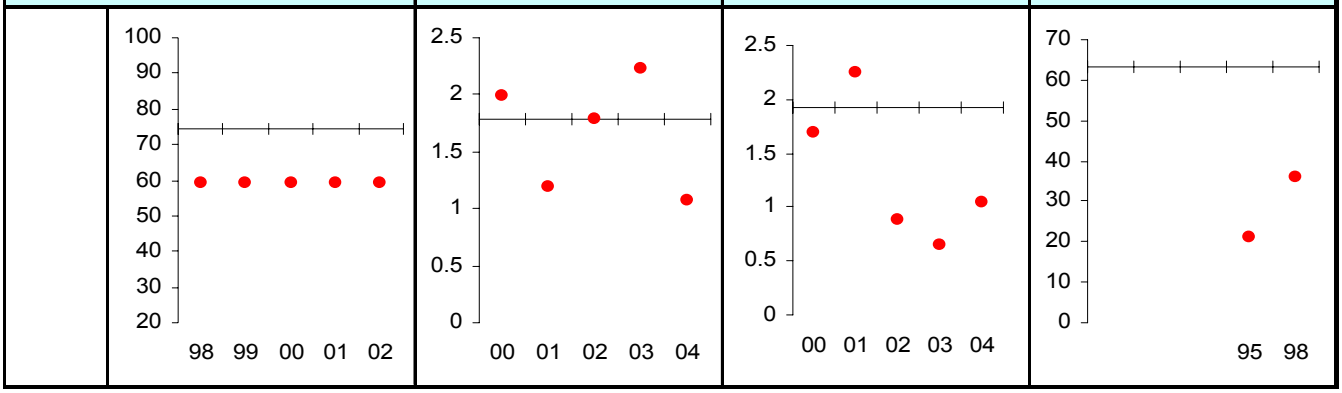

Economic Freedom

	Regulatory Quality	Credit Rating	Days to Start a Bus.	Trade Policy	Inflation	Fiscal Policy
Data	**0.05 (53%)**	**23.4 (68%)**	**153 (5%)**	**4 (63%)**	**10.83 (28%)**	**-5.91 (26%)**
Median	0.00	19.9	47	4	20	-3.89

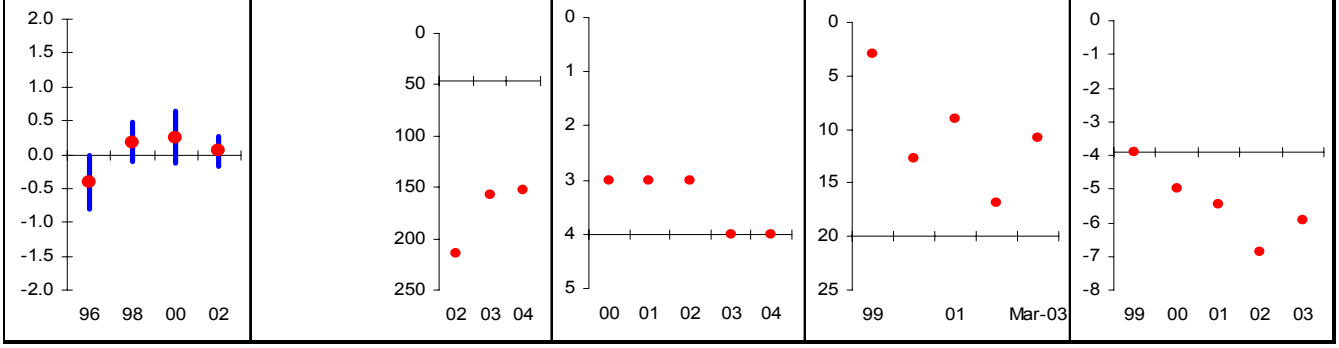

Note: The Board of the MCC will consider performance under these indicators plus qualitative and other materials in choosing countries eligible to submit compact proposals to MCC. The first number is the country's score and percentage in () is their ranking relative to other candidate countries (0% the worst, 50% the median, and 100% the best.) Graphs: higher is better, the horizontal-axis has been drawn through the median, the red dot is the data point, and the blue vertical bar is the standard error. Indicators highlighted in green are above the median as currently calculated and those in red are below. Medians may change as new data becomes available.

Nepal

Ruling Justly

	Political Rights	Civil Liberties	Control of Corruption	Government Effectiveness	Rule of Law	Voice and Accountability
Data	**5 (49%)**	**4 (65%)**	**0.52 (84%)**	**0.27 (74%)**	**0.28 (72%)**	**0.05 (54%)**
Median	4	4	0.00	0.00	0.00	0.00

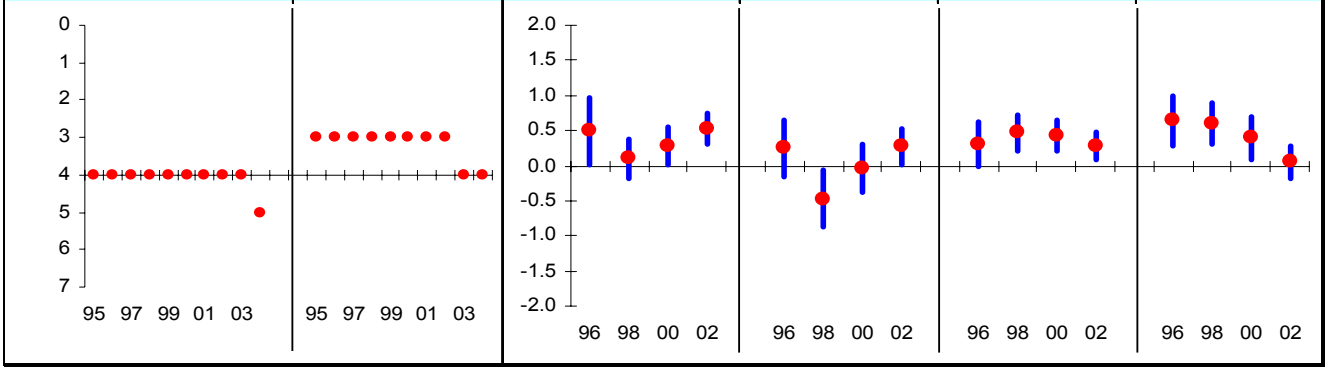

Investing in People

	Immunization Rates	Health Expenditures	Primary Education Expenditures	Primary Education Completion
Data	**71.5 (47%)**	**0.8 (18%)**	**1.88 (48%)**	**65 (54%)**
Median	74.5	1.78	1.90	63.5

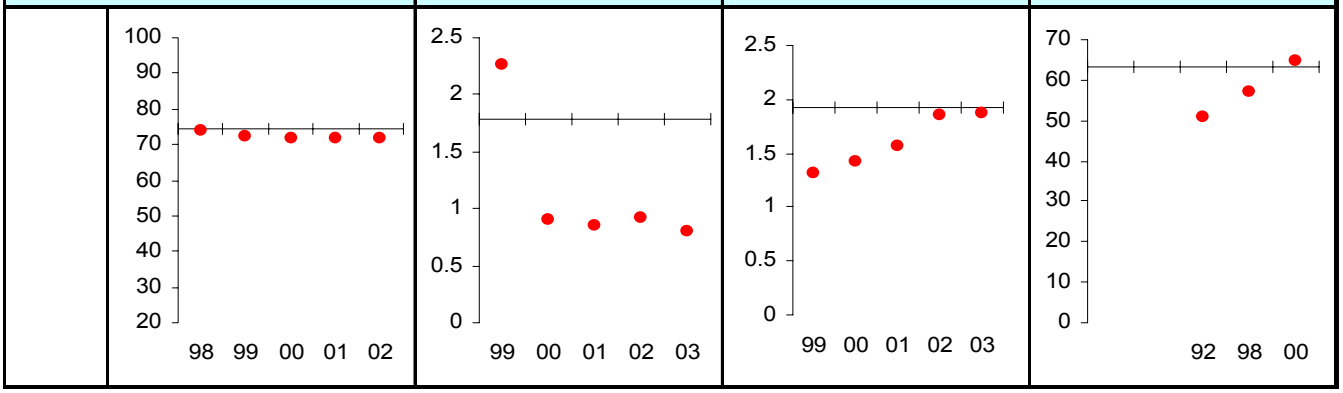

Economic Freedom

	Regulatory Quality	Credit Rating	Days to Start a Bus.	Trade Policy	Inflation	Fiscal Policy
Data	**0.18 (67%)**	**25.4 (76%)**	**21 (97%)**	**5 (35%)**	**3.87 (61%)**	**-3.73 (53%)**
Median	0.00	19.9	47	4	20	-3.89

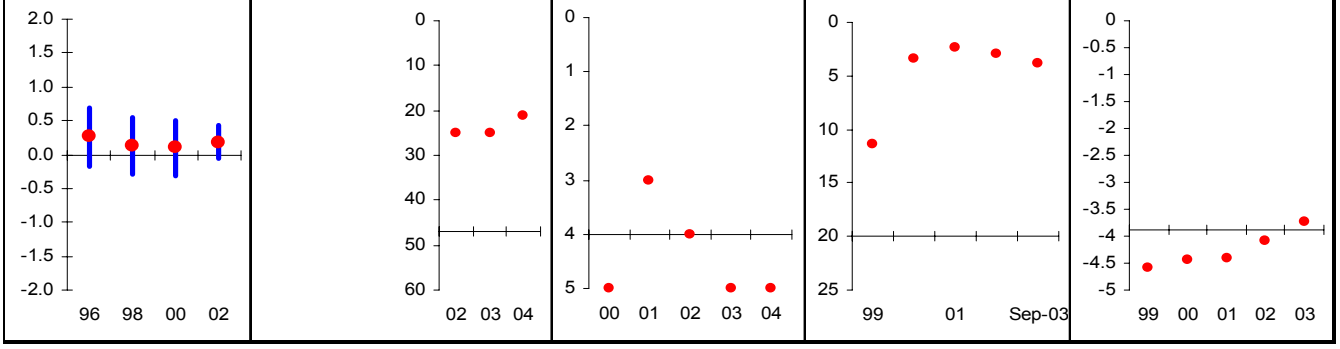

Note: The Board of the MCC will consider performance under these indicators plus qualitative and other materials in choosing countries eligible to submit compact proposals to MCC. The first number is the country's score and percentage in () is their ranking relative to other candidate countries (0% the worst, 50% the median, and 100% the best.) Graphs: higher is better, the horizontal-axis has been drawn through the median, the red dot is the data point, and the blue vertical bar is the standard error. Indicators highlighted in green are above the median as currently calculated and those in red are below. Medians may change as new data becomes available.

Nicaragua

Ruling Justly

	Political Rights	Civil Liberties	**Control of Corruption**	Government Effectiveness	Rule of Law	Voice and Accountability
Data	**3 (84%)**	**3 (87%)**	**0.37 (74%)**	**-0.09 (34%)**	**0.15 (61%)**	**0.65 (85%)**
Median	4	4	0.00	0.00	0.00	0.00

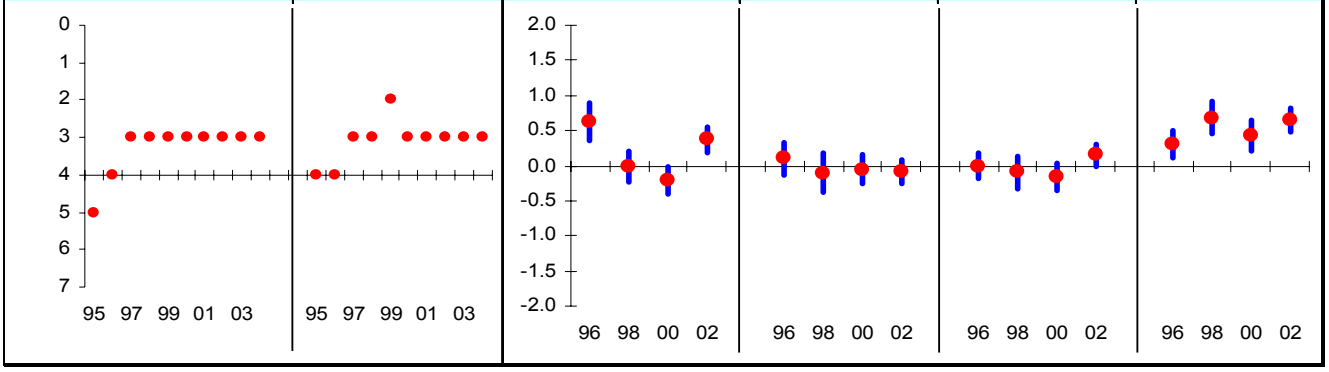

Investing in People

	Immunization Rates	Health Expenditures	Primary Education Expenditures	Primary Education Completion
Data	**91 (82%)**	**2.93 (79%)**	**1.4 (38%)**	**65 (57%)**
Median	74.5	1.78	1.90	63.5

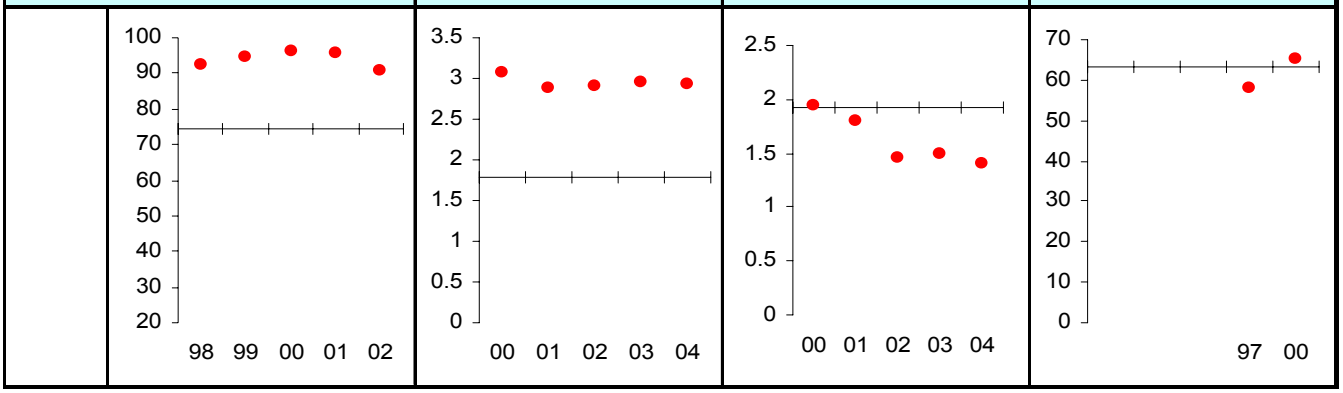

Economic Freedom

	Regulatory Quality	Credit Rating	Days to Start a Bus.	Trade Policy	Inflation	Fiscal Policy
Data	**0.27 (75%)**	**18 (38%)**	**45 (53%)**	**2 (98%)**	**3.99 (60%)**	**-6.56 (23%)**
Median	0.00	19.9	47	4	20	-3.89

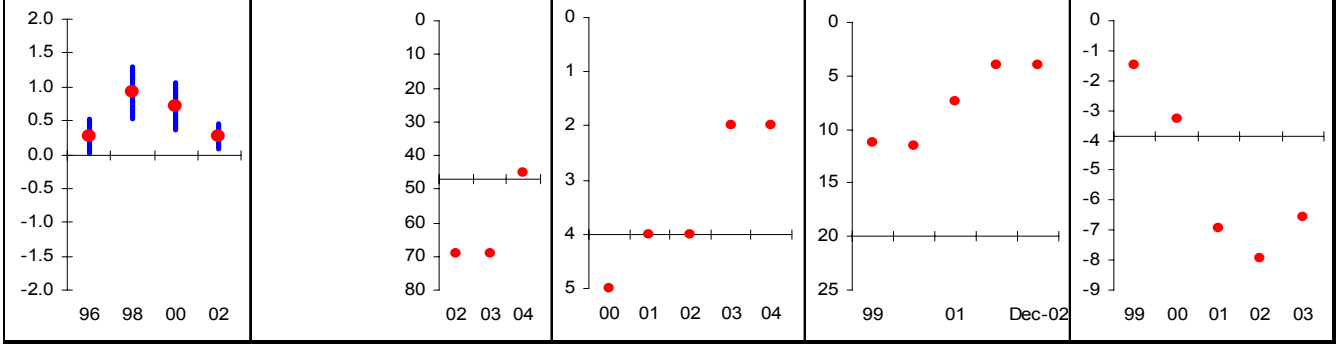

Note: The Board of the MCC will consider performance under these indicators plus qualitative and other materials in choosing countries eligible to submit compact proposals to MCC. The first number is the country's score and percentage in () is their ranking relative to other candidate countries (0% the worst, 50% the median, and 100% the best.) Graphs: higher is better, the horizontal-axis has been drawn through the median, the red dot is the data point, and the blue vertical bar is the standard error. Indicators highlighted in green are above the median as currently calculated and those in red are below. Medians may change as new data becomes available.

Niger

Ruling Justly

	Political Rights	Civil Liberties	Control of Corruption	Government Effectiveness	Rule of Law	Voice and Accountability
Data	**4 (64%)**	**4 (65%)**	**-0.29 (15%)**	**-0.02 (46%)**	**0 (50%)**	**0.39 (70%)**
Median	4	4	0.00	0.00	0.00	0.00

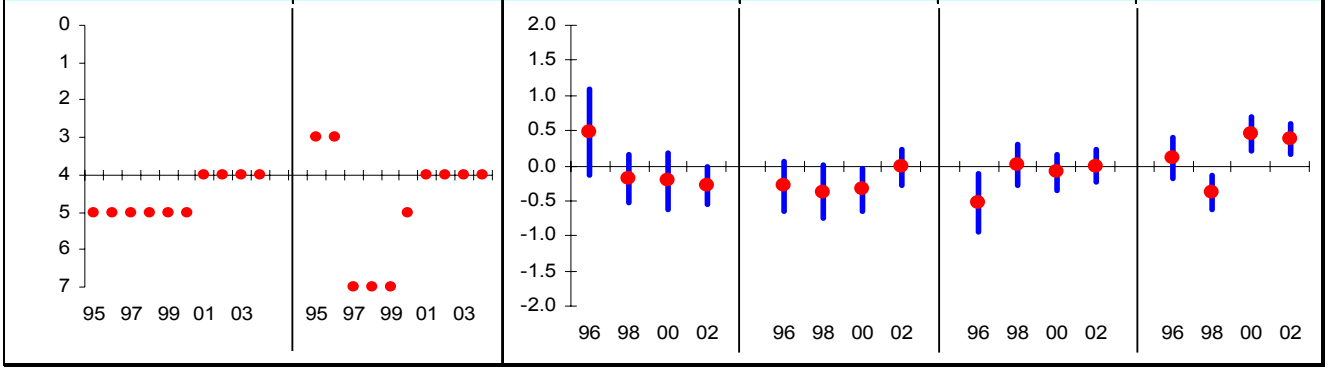

Investing in People

	Immunization Rates	Health Expenditures	Primary Education Expenditures	Primary Education Completion
Data	**35.5 (1%)**	**1.55 (43%)**	**1.95 (54%)**	**20 (4%)**
Median	74.5	1.78	1.90	63.5

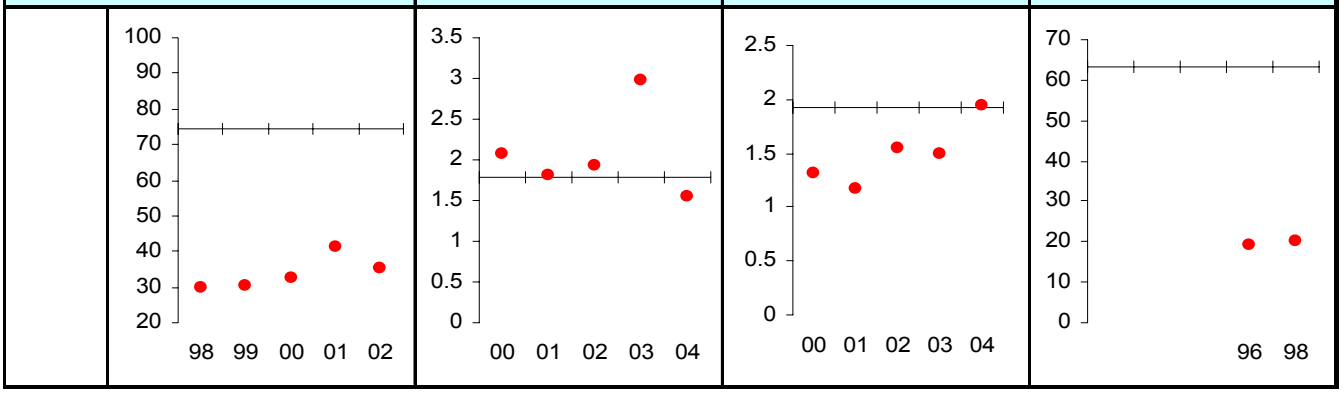

Economic Freedom

	Regulatory Quality	Credit Rating	Days to Start a Bus.	Trade Policy	Inflation	Fiscal Policy
Data	**0 (51%)**	**16.7 (23%)**	**27 (84%)**	**4 (63%)**	**-1.37 (93%)**	**-2.97 (62%)**
Median	0.00	19.9	47	4	20	-3.89

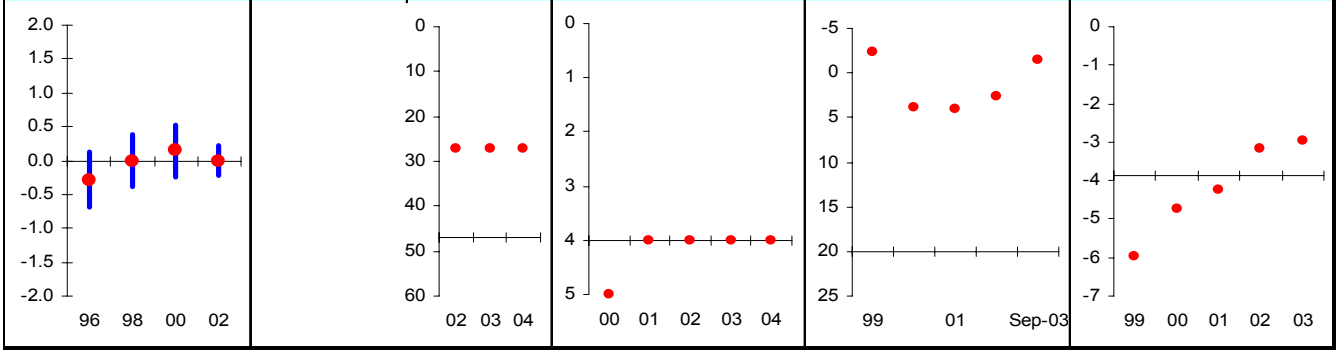

Note: The Board of the MCC will consider performance under these indicators plus qualitative and other materials in choosing countries eligible to submit compact proposals to MCC. The first number is the country's score and percentage in () is their ranking relative to other candidate countries (0% the worst, 50% the median, and 100% the best.) Graphs: higher is better, the horizontal-axis has been drawn through the median, the red dot is the data point, and the blue vertical bar is the standard error. Indicators highlighted in green are above the median as currently calculated and those in red are below. Medians may change as new data becomes available.

Nigeria

Ruling Justly

	Political Rights	Civil Liberties	Control of Corruption	Government Effectiveness	Rule of Law	Voice and Accountability
Data	**4 (64%)**	**4 (65%)**	**-0.53 (5%)**	**-0.34 (20%)**	**-0.57 (12%)**	**-0.13 (43%)**
Median	4	4	0.00	0.00	0.00	0.00

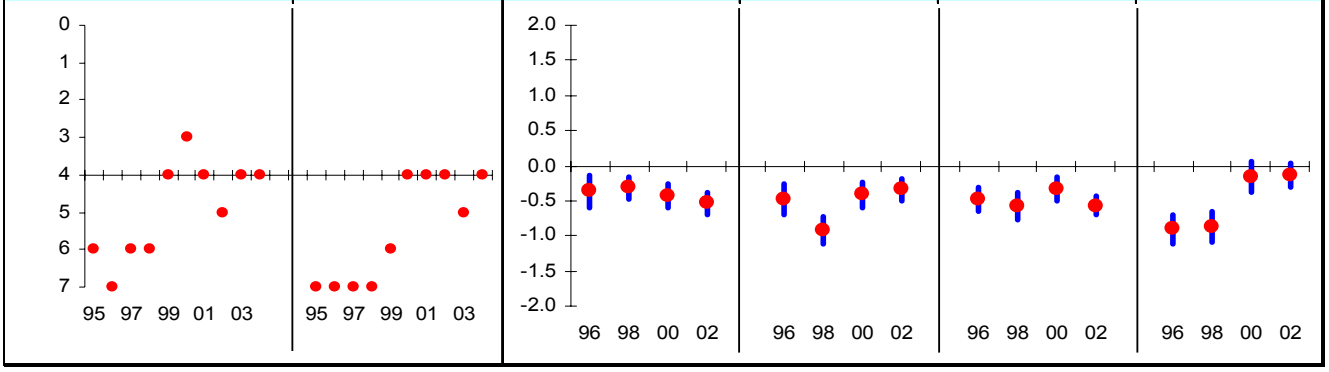

Investing in People

	Immunization Rates	Health Expenditures	Primary Education Expenditures	Primary Education Completion
Data	**33 (0%)**	**0.66 (11%)**	**n/a**	**67 (60%)**
Median	74.5	1.78	1.90	63.5

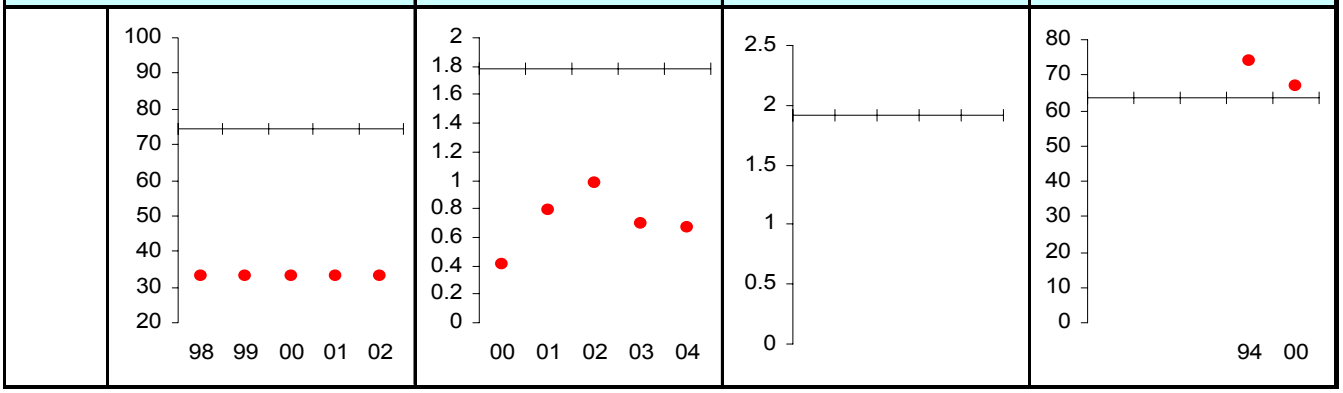

Economic Freedom

	Regulatory Quality	Credit Rating	Days to Start a Bus.	Trade Policy	Inflation	Fiscal Policy
Data	**-0.49 (19%)**	**22.3 (62%)**	**44 (56%)**	**5 (35%)**	**18.49 (14%)**	**-3.88 (52%)**
Median	0.00	19.9	47	4	20	-3.89

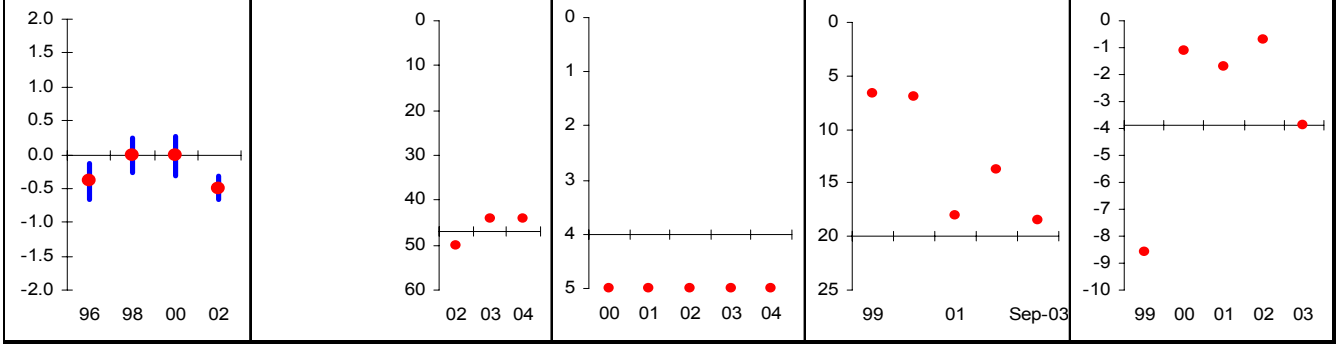

Note: The Board of the MCC will consider performance under these indicators plus qualitative and other materials in choosing countries eligible to submit compact proposals to MCC. The first number is the country's score and percentage in () is their ranking relative to other candidate countries (0% the worst, 50% the median, and 100% the best.) Graphs: higher is better, the horizontal-axis has been drawn through the median, the red dot is the data point, and the blue vertical bar is the standard error. Indicators highlighted in green are above the median as currently calculated and those in red are below. Medians may change as new data becomes available.

Pakistan

Ruling Justly

	Political Rights	Civil Liberties	**Control of Corruption**	Government Effectiveness	Rule of Law	Voice and Accountability
Data	**6 (37%)**	**5 (41%)**	**0.09 (58%)**	**0.27 (76%)**	**0.08 (54%)**	**-0.54 (27%)**
Median	4	4	0.00	0.00	0.00	0.00

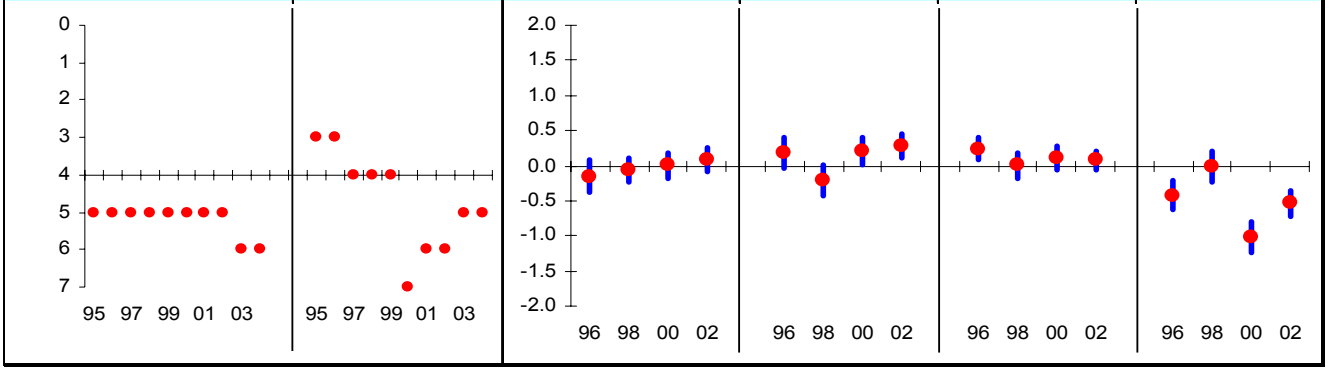

Investing in People

	Immunization Rates	Health Expenditures	Primary Education Expenditures	Primary Education Completion
Data	**60 (35%)**	**0.66 (10%)**	**0.83 (15%)**	**59 (43%)**
Median	74.5	1.78	1.90	63.5

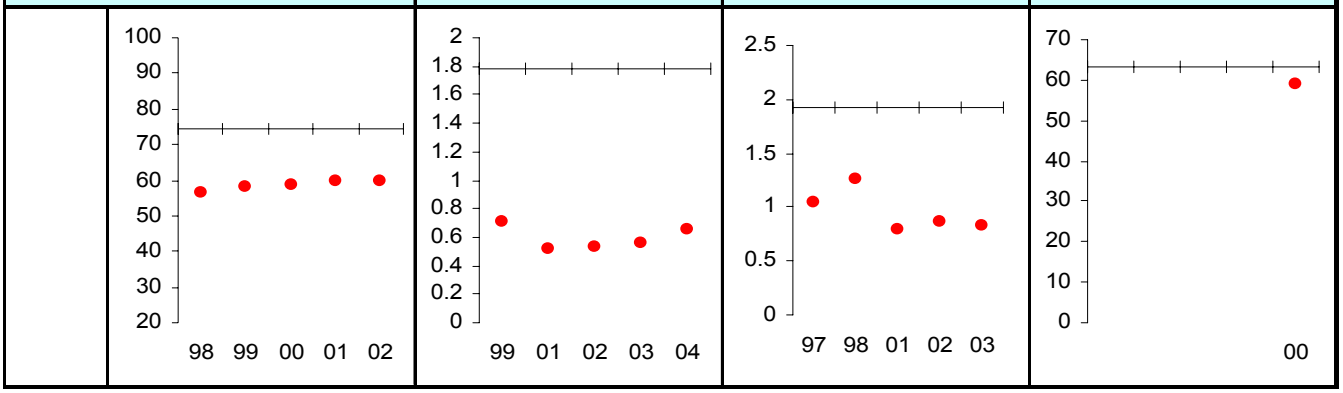

Economic Freedom

	Regulatory Quality	Credit Rating	Days to Start a Bus.	Trade Policy	Inflation	Fiscal Policy
Data	**-0.08 (45%)**	**26.9 (78%)**	**24 (91%)**	**5 (35%)**	**2.18 (74%)**	**-3.32 (59%)**
Median	0.00	19.9	47	4	20	-3.89

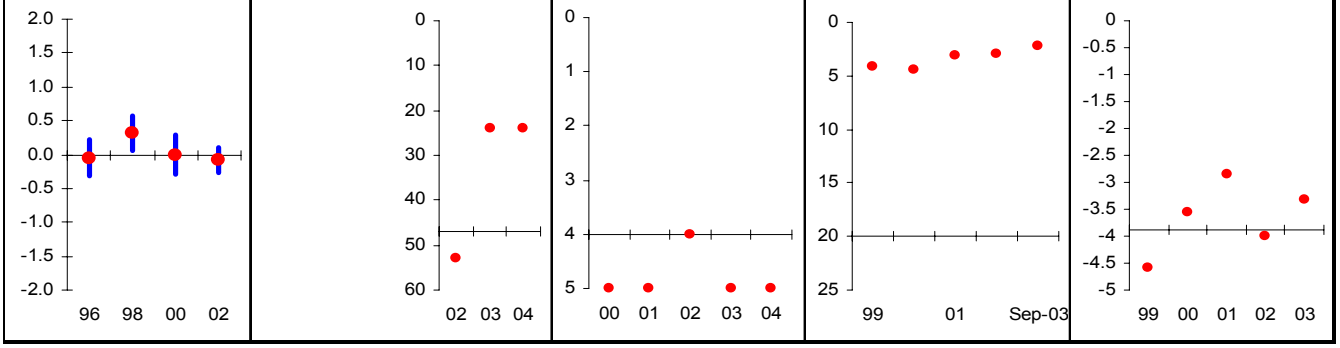

Note: The Board of the MCC will consider performance under these indicators plus qualitative and other materials in choosing countries eligible to submit compact proposals to MCC. The first number is the country's score and percentage in () is their ranking relative to other candidate countries (0% the worst, 50% the median, and 100% the best.) Graphs: higher is better, the horizontal-axis has been drawn through the median, the red dot is the data point, and the blue vertical bar is the standard error. Indicators highlighted in green are above the median as currently calculated and those in red are below. Medians may change as new data becomes available.

Papua New Guinea

Ruling Justly

	Political Rights	Civil Liberties	Control of Corruption	Government Effectiveness	Rule of Law	Voice and Accountability
Data	**3 (84%)**	**3 (87%)**	**-0.08 (41%)**	**-0.01 (47%)**	**-0.03 (45%)**	**0.41 (74%)**
Median	4	4	0.00	0.00	0.00	0.00

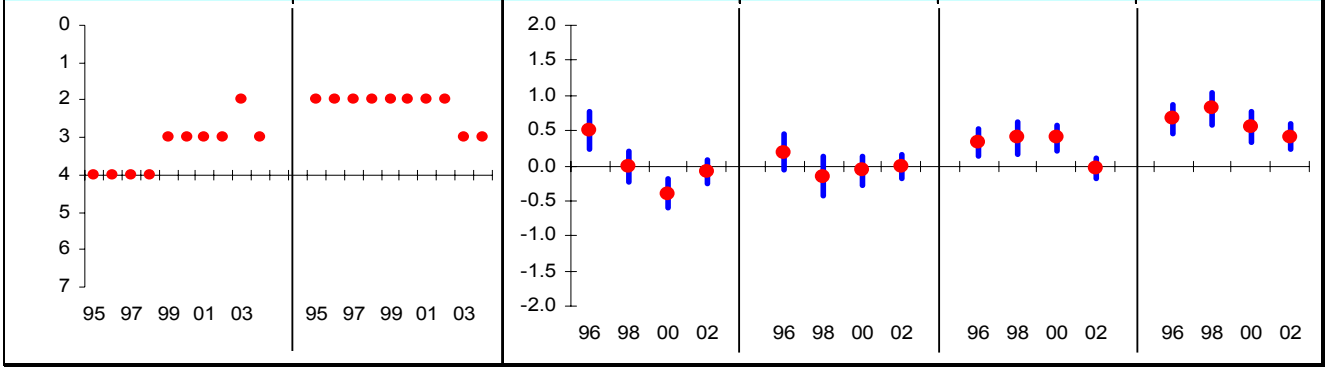

Investing in People

	Immunization Rates	Health Expenditures	Primary Education Expenditures	Primary Education Completion
Data	**64 (42%)**	**1.77 (49%)**	**0.69 (14%)**	**59 (42%)**
Median	74.5	1.78	1.90	63.5

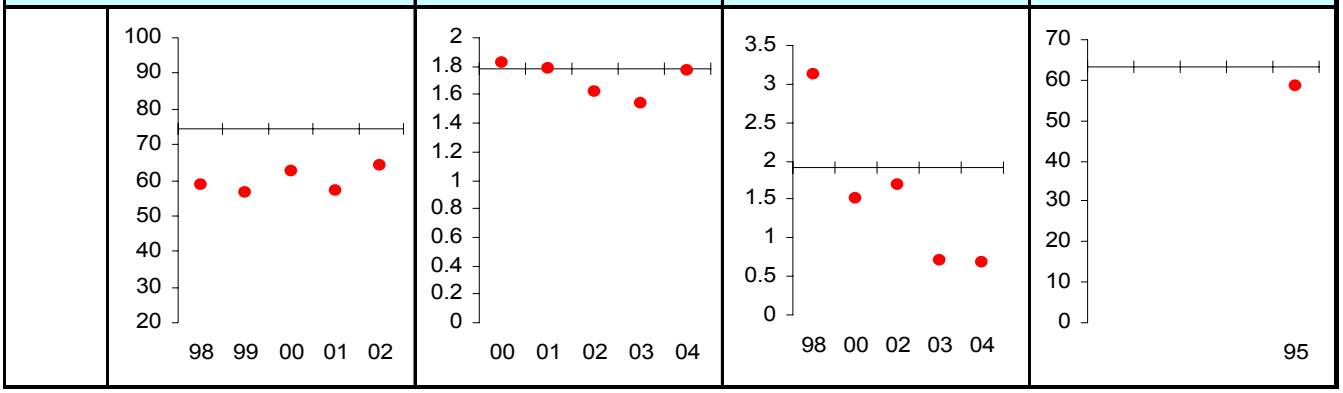

Economic Freedom

	Regulatory Quality	Credit Rating	Days to Start a Bus.	Trade Policy	Inflation	Fiscal Policy
Data	**0.24 (72%)**	**29.8 (88%)**	**69 (28%)**	**n/a**	**20.65 (11%)**	**-3.88 (51%)**
Median	0.00	19.9	47	4	20	-3.89

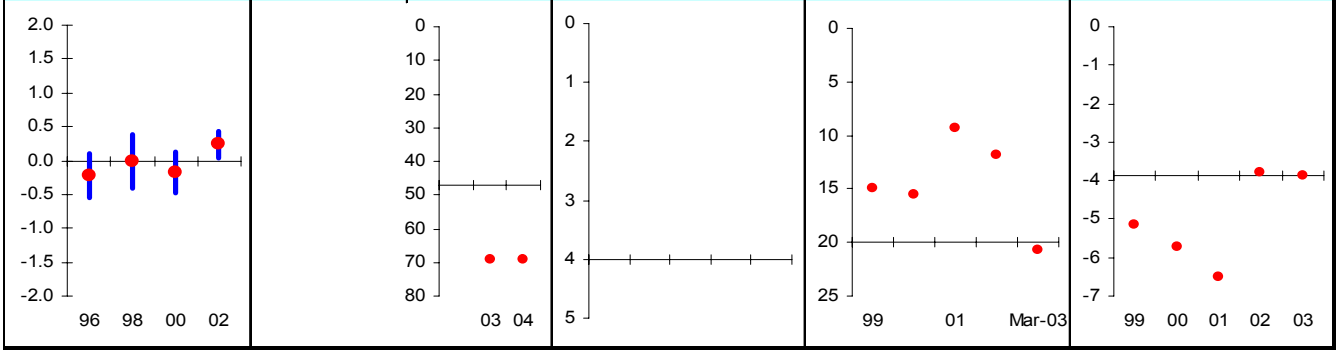

Note: The Board of the MCC will consider performance under these indicators plus qualitative and other materials in choosing countries eligible to submit compact proposals to MCC. The first number is the country's score and percentage in () is their ranking relative to other candidate countries (0% the worst, 50% the median, and 100% the best.) Graphs: higher is better, the horizontal-axis has been drawn through the median, the red dot is the data point, and the blue vertical bar is the standard error. Indicators highlighted in green are above the median as currently calculated and those in red are below. Medians may change as new data becomes available.

Rwanda

Ruling Justly

	Political Rights	Civil Liberties	**Control of Corruption**	Government Effectiveness	Rule of Law	Voice and Accountability
Data	**6 (37%)**	**5 (41%)**	**0.23 (69%)**	**-0.05 (39%)**	**-0.23 (30%)**	**-0.85 (12%)**
Median	4	4	0.00	0.00	0.00	0.00

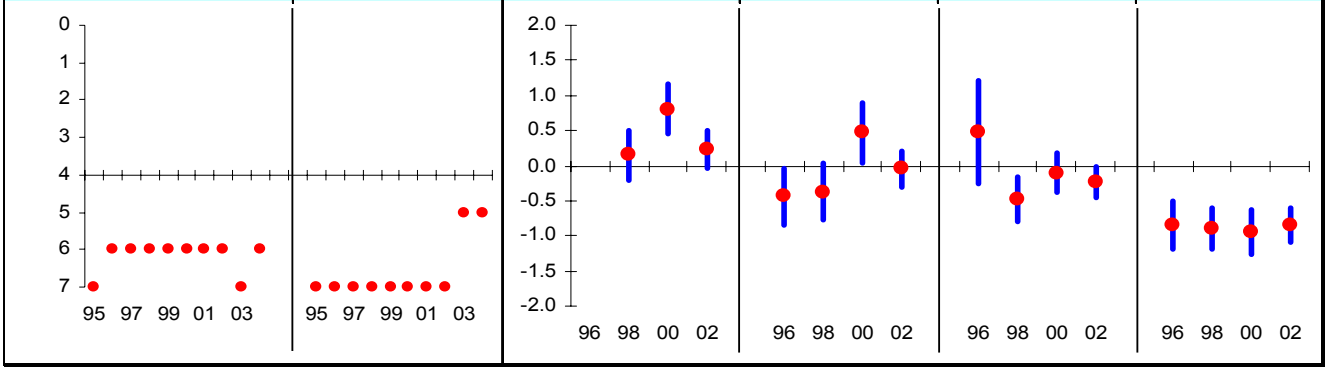

Investing in People

	Immunization Rates	Health Expenditures	Primary Education Expenditures	Primary Education Completion
Data	**78.5 (57%)**	**1.71 (46%)**	**2.02 (58%)**	**28 (12%)**
Median	74.5	1.78	1.90	63.5

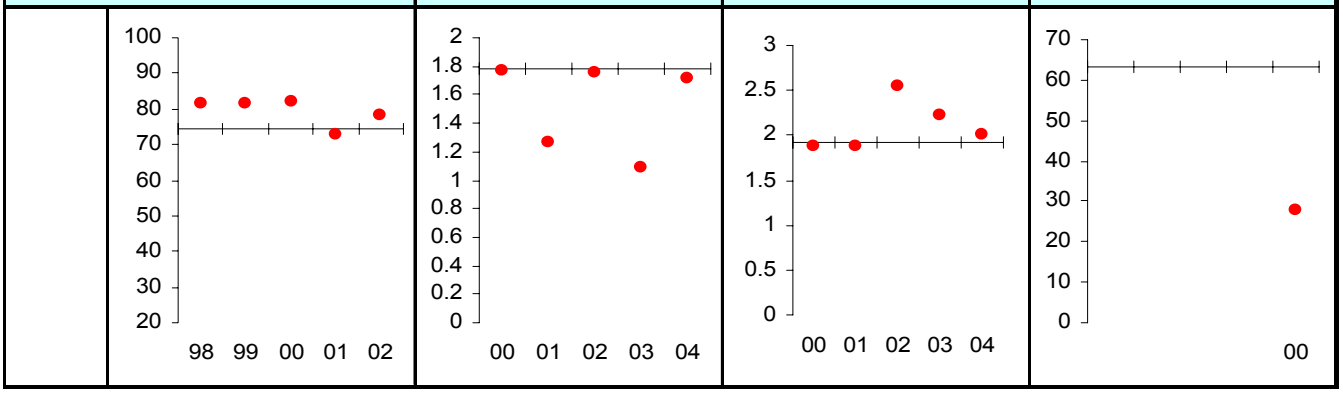

Economic Freedom

	Regulatory Quality	Credit Rating	Days to Start a Bus.	Trade Policy	Inflation	Fiscal Policy
Data	**-0.26 (33%)**	**11.7 (11%)**	**43 (58%)**	**3 (91%)**	**9.08 (33%)**	**-2.18 (70%)**
Median	0.00	19.9	47	4	20	-3.89

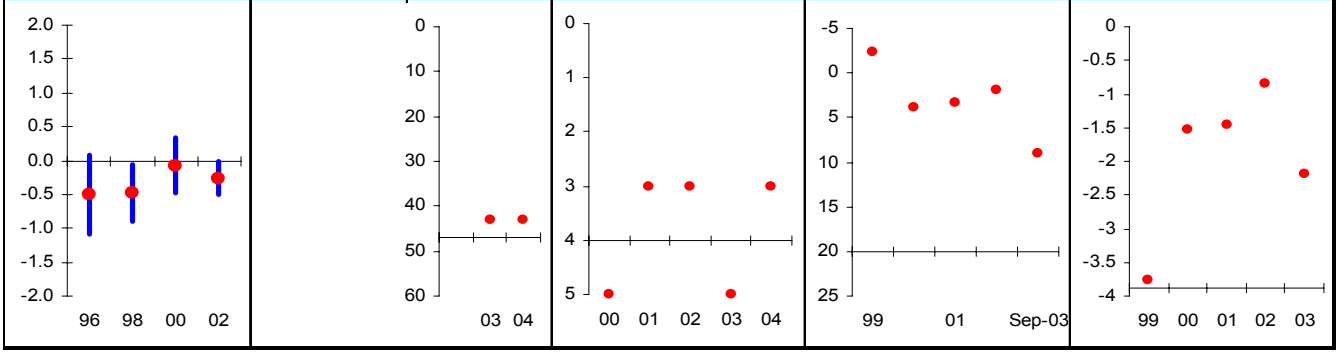

Note: The Board of the MCC will consider performance under these indicators plus qualitative and other materials in choosing countries eligible to submit compact proposals to MCC. The first number is the country's score and percentage in () is their ranking relative to other candidate countries (0% the worst, 50% the median, and 100% the best.) Graphs: higher is better, the horizontal-axis has been drawn through the median, the red dot is the data point, and the blue vertical bar is the standard error. Indicators highlighted in green are above the median as currently calculated and those in red are below. Medians may change as new data becomes available.

Sao Tome and Principe

Ruling Justly

	Political Rights	Civil Liberties	**Control of Corruption**	Government Effectiveness	Rule of Law	Voice and Accountability
Data	**2 (97%)**	**2 (97%)**	**0.57 (88%)**	**0.13 (59%)**	**0.33 (76%)**	**1.04 (96%)**
Median	4	4	0.00	0.00	0.00	0.00

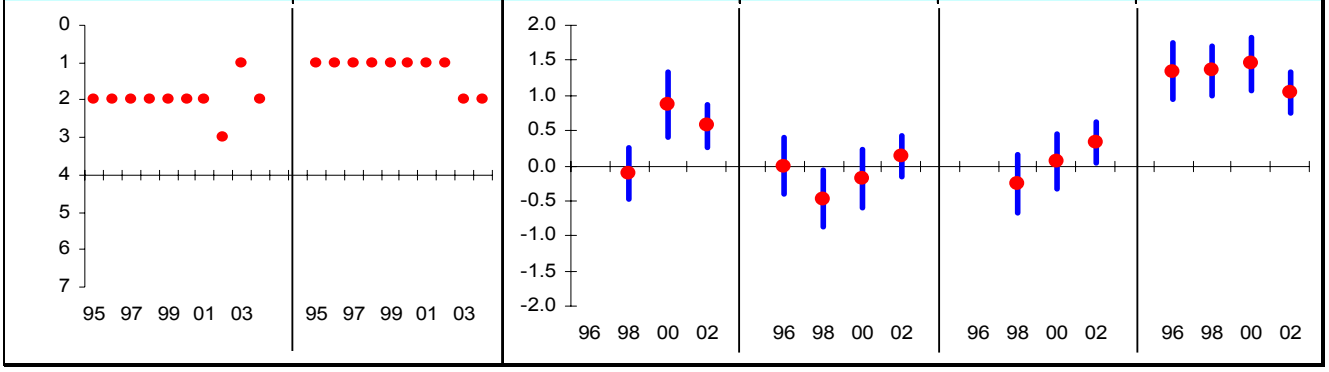

Investing in People

	Immunization Rates	Health Expenditures	Primary Education Expenditures	Primary Education Completion
Data	**88.5 (76%)**	**6.13 (97%)**	**n/a**	**84 (81%)**
Median	74.5	1.78	1.90	63.5

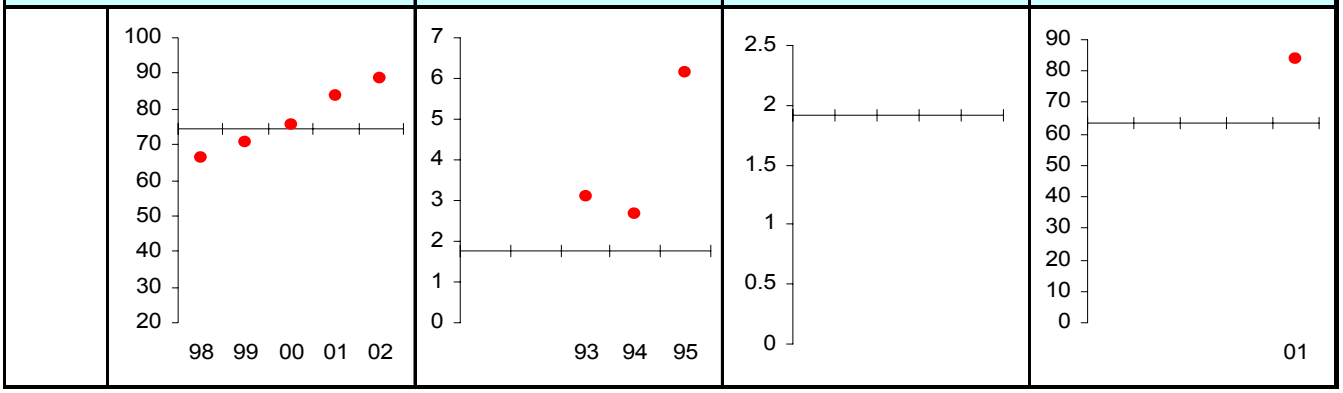

Economic Freedom

	Regulatory Quality	Credit Rating	Days to Start a Bus.	Trade Policy	Inflation	Fiscal Policy
Data	**0.34 (83%)**	**18.8 (42%)**	**n/a**	**n/a**	**9 (34%)**	**-18.26 (3%)**
Median	0.00	19.9	47	4	20	-3.89

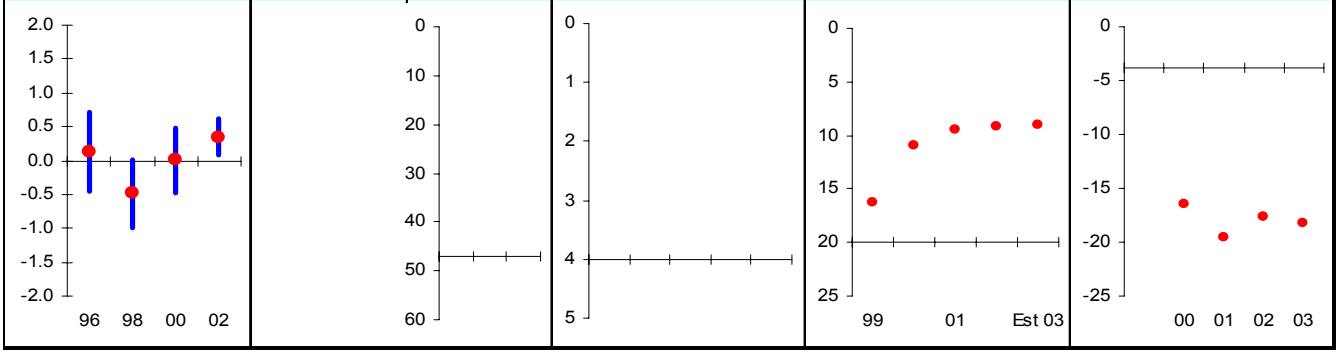

Note: The Board of the MCC will consider performance under these indicators plus qualitative and other materials in choosing countries eligible to submit compact proposals to MCC. The first number is the country's score and percentage in () is their ranking relative to other candidate countries (0% the worst, 50% the median, and 100% the best.) Graphs: higher is better, the horizontal-axis has been drawn through the median, the red dot is the data point, and the blue vertical bar is the standard error. Indicators highlighted in green are above the median as currently calculated and those in red are below. Medians may change as new data becomes available.

Senegal

Ruling Justly

	Political Rights	Civil Liberties	**Control of Corruption**	Government Effectiveness	Rule of Law	Voice and Accountability
Data	**2 (97%)**	**3 (87%)**	**0.65 (89%)**	**0.6 (92%)**	**0.59 (89%)**	**0.72 (86%)**
Median	4	4	0.00	0.00	0.00	0.00

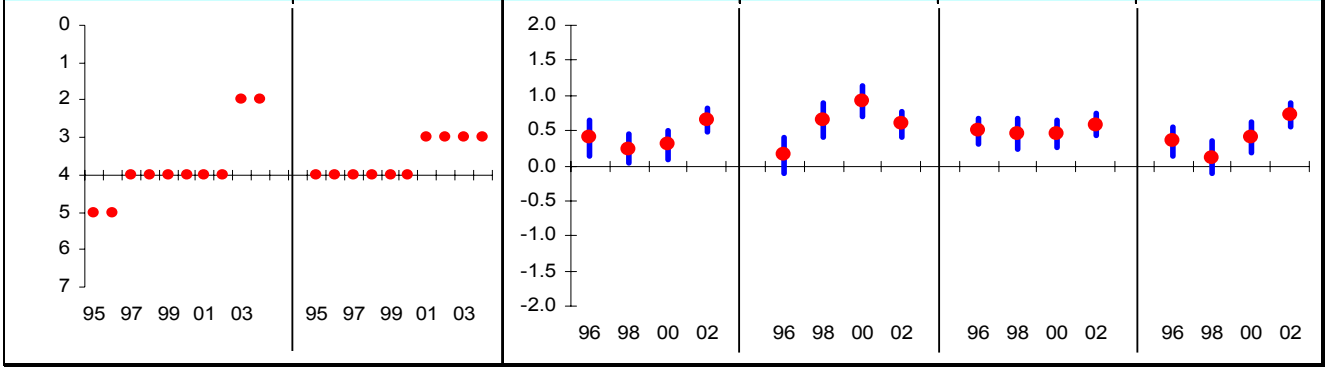

Investing in People

	Immunization Rates	Health Expenditures	Primary Education Expenditures	Primary Education Completion
Data	**57 (31%)**	**2.18 (60%)**	**2.15 (62%)**	**41 (30%)**
Median	74.5	1.78	1.90	63.5

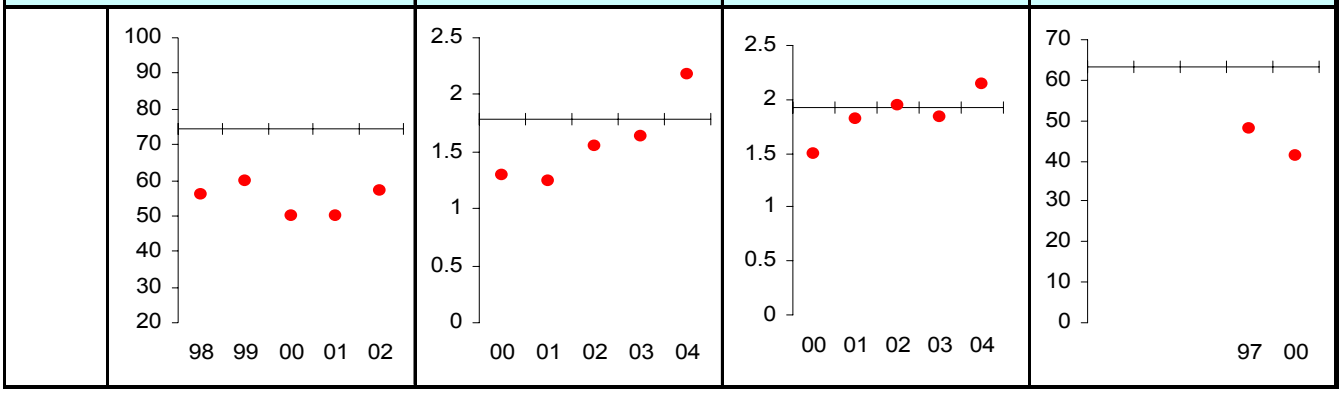

Economic Freedom

	Regulatory Quality	Credit Rating	Days to Start a Bus.	Trade Policy	Inflation	Fiscal Policy
Data	**0.46 (88%)**	**31.1 (92%)**	**57 (39%)**	**3 (91%)**	**-1.16 (92%)**	**-1.17 (85%)**
Median	0.00	19.9	47	4	20	-3.89

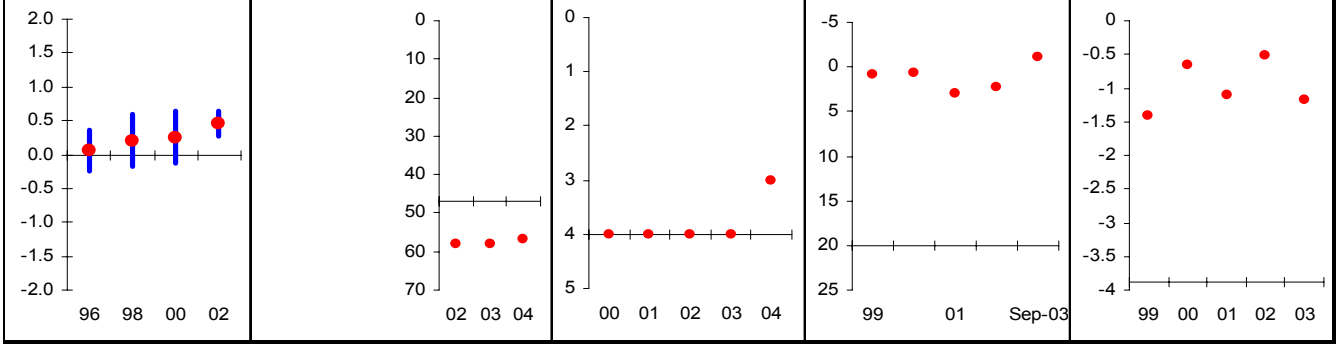

Note: The Board of the MCC will consider performance under these indicators plus qualitative and other materials in choosing countries eligible to submit compact proposals to MCC. The first number is the country's score and percentage in () is their ranking relative to other candidate countries (0% the worst, 50% the median, and 100% the best.) Graphs: higher is better, the horizontal-axis has been drawn through the median, the red dot is the data point, and the blue vertical bar is the standard error. Indicators highlighted in green are above the median as currently calculated and those in red are below. Medians may change as new data becomes available.

Serbia & Montenegro

Ruling Justly

	Political Rights	Civil Liberties	**Control of Corruption**	Government Effectiveness	Rule of Law	Voice and Accountability
Data	**3 (84%)**	**2 (97%)**	**0.02 (53%)**	**0.04 (54%)**	**-0.17 (32%)**	**0.37 (69%)**
Median	4	4	0.00	0.00	0.00	0.00

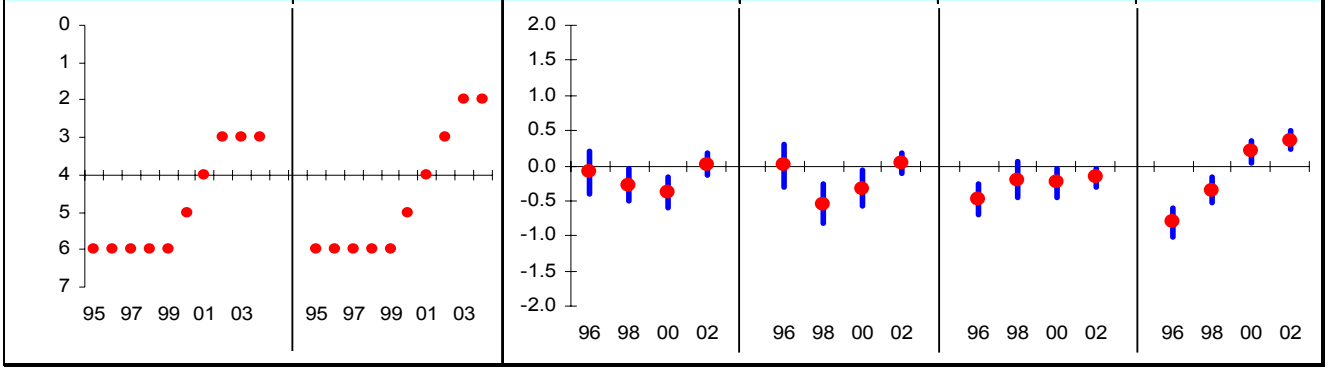

Investing in People

	Immunization Rates	Health Expenditures	Primary Education Expenditures	Primary Education Completion
Data	**93.5 (86%)**	**5.96 (96%)**	**1.82 (46%)**	**96 (93%)**
Median	74.5	1.78	1.90	63.5

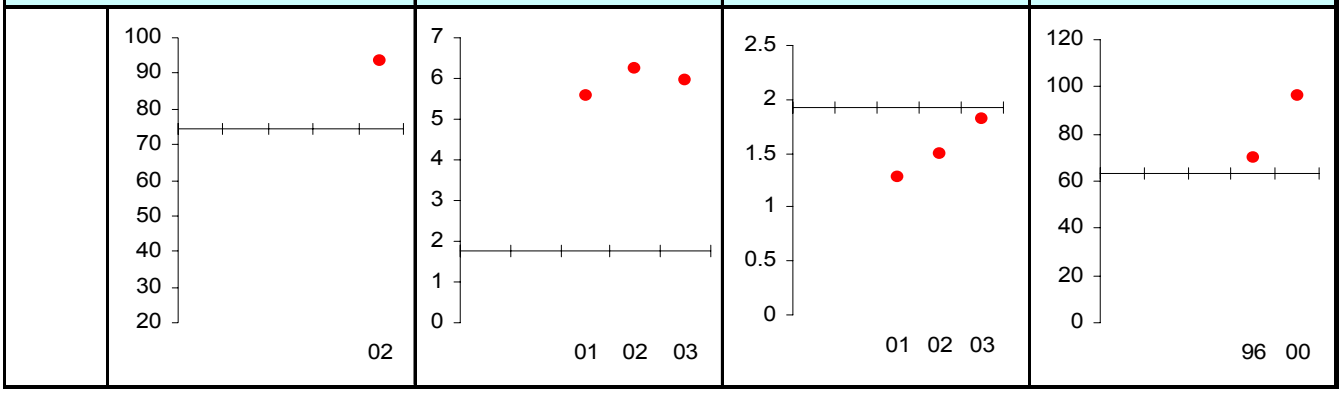

Economic Freedom

	Regulatory Quality	Credit Rating	Days to Start a Bus.	Trade Policy	Inflation	Fiscal Policy
Data	**0.08 (57%)**	**18.9 (43%)**	**51 (44%)**	**4 (63%)**	**6.53 (43%)**	**-2.37 (68%)**
Median	0.00	19.9	47	4	20	-3.89

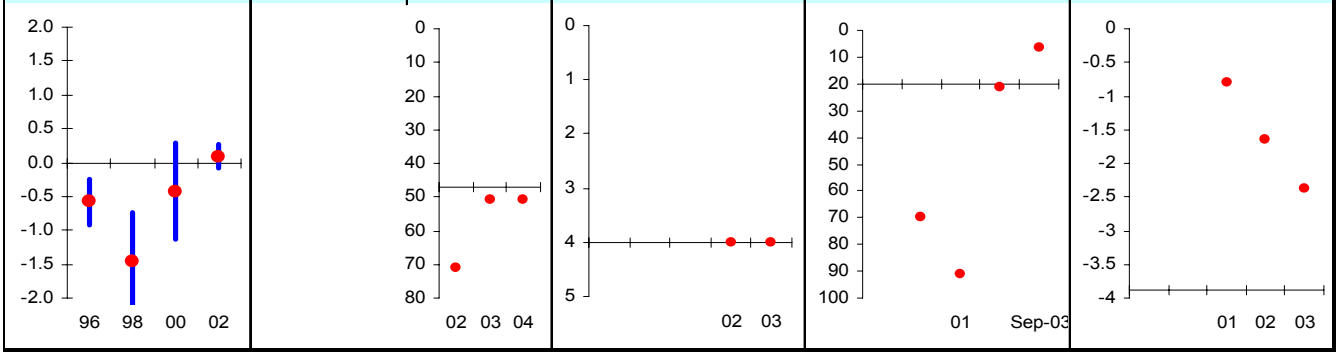

Note: The Board of the MCC will consider performance under these indicators plus qualitative and other materials in choosing countries eligible to submit compact proposals to MCC. The first number is the country's score and percentage in () is their ranking relative to other candidate countries (0% the worst, 50% the median, and 100% the best.) Graphs: higher is better, the horizontal-axis has been drawn through the median, the red dot is the data point, and the blue vertical bar is the standard error. Indicators highlighted in green are above the median as currently calculated and those in red are below. Medians may change as new data becomes available.

Sierra Leone

Ruling Justly

	Political Rights	Civil Liberties	**Control of Corruption**	Government Effectiveness	Rule of Law	Voice and Accountability
Data	**4 (64%)**	**3 (87%)**	**0 (51%)**	**-0.77 (4%)**	**-0.47 (18%)**	**0 (49%)**
Median	4	4	0.00	0.00	0.00	0.00

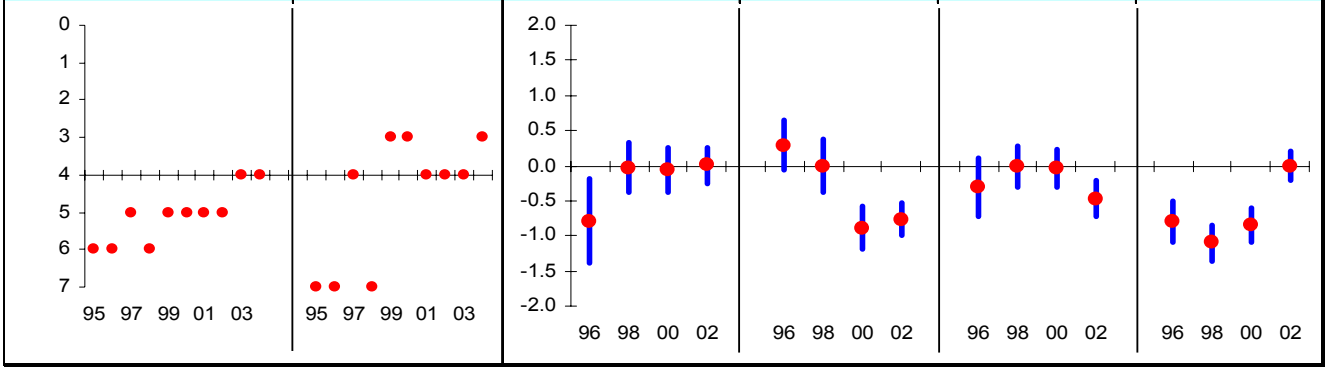

Investing in People

	Immunization Rates	Health Expenditures	Primary Education Expenditures	Primary Education Completion
Data	**55 (26%)**	**0.87 (22%)**	**0.4 (6%)**	**32 (18%)**
Median	74.5	1.78	1.90	63.5

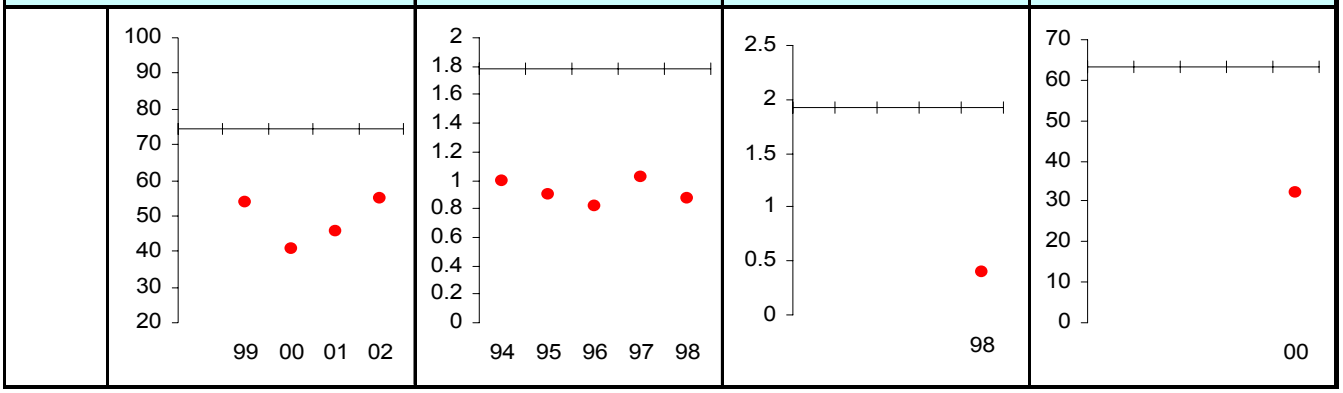

Economic Freedom

	Regulatory Quality	Credit Rating	Days to Start a Bus.	Trade Policy	Inflation	Fiscal Policy
Data	**-0.62 (11%)**	**10.4 (8%)**	**26 (86%)**	**5 (35%)**	**4.15 (56%)**	**-9.58 (8%)**
Median	0.00	19.9	47	4	20	-3.89

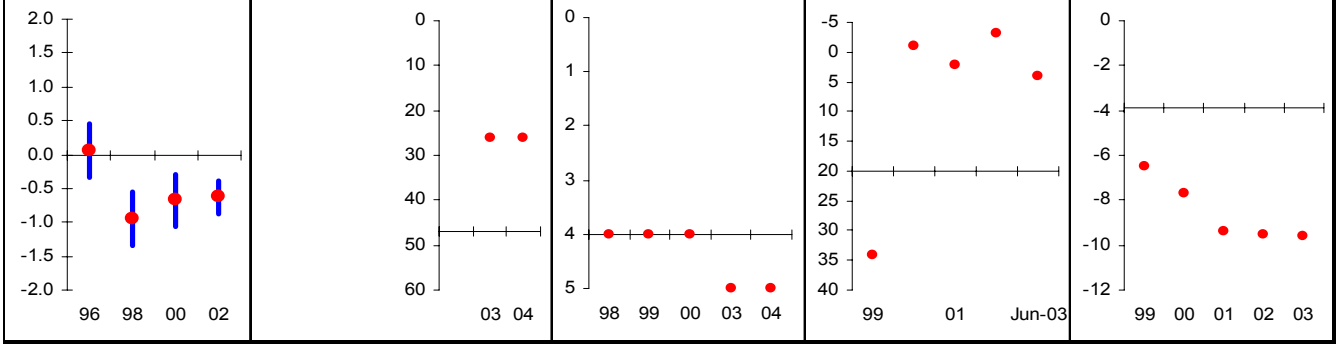

Note: The Board of the MCC will consider performance under these indicators plus qualitative and other materials in choosing countries eligible to submit compact proposals to MCC. The first number is the country's score and percentage in () is their ranking relative to other candidate countries (0% the worst, 50% the median, and 100% the best.) Graphs: higher is better, the horizontal-axis has been drawn through the median, the red dot is the data point, and the blue vertical bar is the standard error. Indicators highlighted in green are above the median as currently calculated and those in red are below. Medians may change as new data becomes available.

Solomon Islands

Ruling Justly

	Political Rights	Civil Liberties	Control of Corruption	Government Effectiveness	Rule of Law	Voice and Accountability
Data	**3 (84%)**	**3 (87%)**	**-0.05 (43%)**	**-0.57 (12%)**	**0.14 (58%)**	**0.93 (91%)**
Median	4	4	0.00	0.00	0.00	0.00

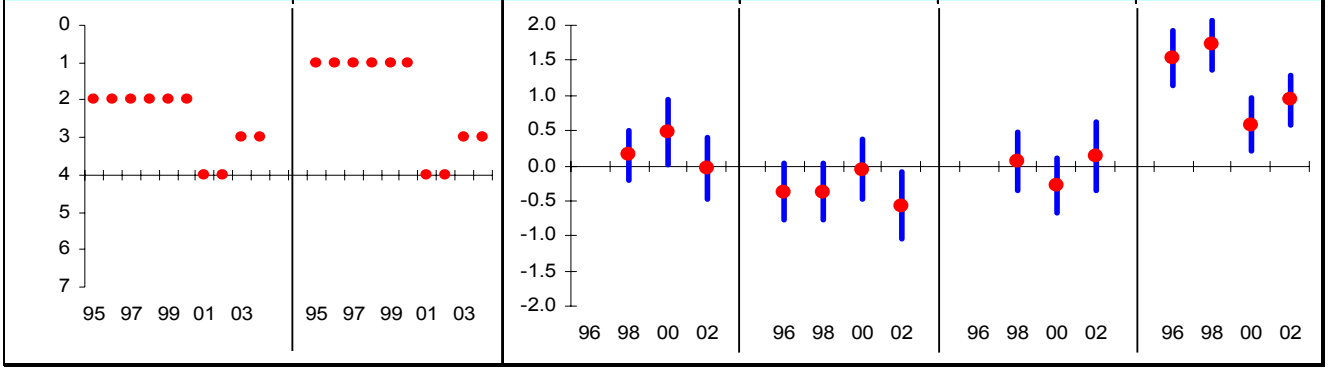

Investing in People

	Immunization Rates	Health Expenditures	Primary Education Expenditures	Primary Education Completion
Data	**74.5 (49%)**	**3.2 (83%)**	**2 (55%)**	**66 (58%)**
Median	74.5	1.78	1.90	63.5

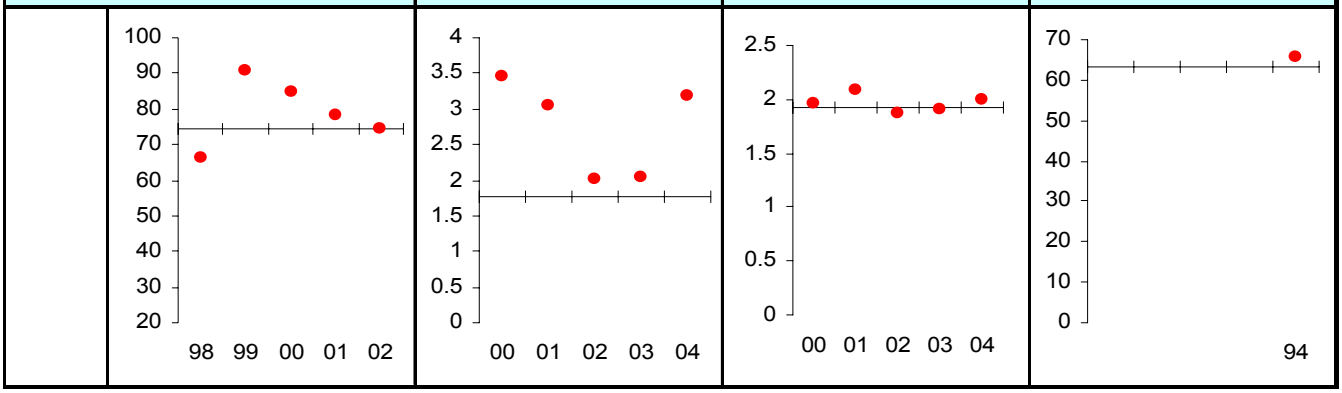

Economic Freedom

	Regulatory Quality	Credit Rating	Days to Start a Bus.	Trade Policy	Inflation	Fiscal Policy
Data	**-0.57 (15%)**	**21.5 (58%)**	**35 (77%)**	**n/a**	**12.1 (23%)**	**-9.28 (11%)**
Median	0.00	19.9	47	4	20	-3.89

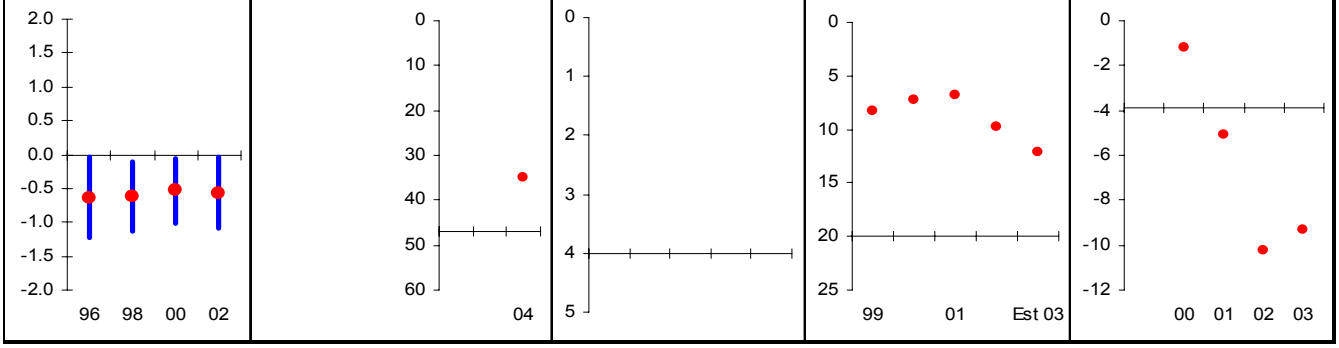

Note: The Board of the MCC will consider performance under these indicators plus qualitative and other materials in choosing countries eligible to submit compact proposals to MCC. The first number is the country's score and percentage in () is their ranking relative to other candidate countries (0% the worst, 50% the median, and 100% the best.) Graphs: higher is better, the horizontal-axis has been drawn through the median, the red dot is the data point, and the blue vertical bar is the standard error. Indicators highlighted in green are above the median as currently calculated and those in red are below. Medians may change as new data becomes available.

Somalia

Ruling Justly

	Political Rights	Civil Liberties	Control of Corruption	Government Effectiveness	Rule of Law	Voice and Accountability
Data	**6 (37%)**	**7 (3%)**	**-0.38 (8%)**	**-1.2 (0%)**	**-1.26 (0%)**	**-0.94 (9%)**
Median	4	4	0.00	0.00	0.00	0.00

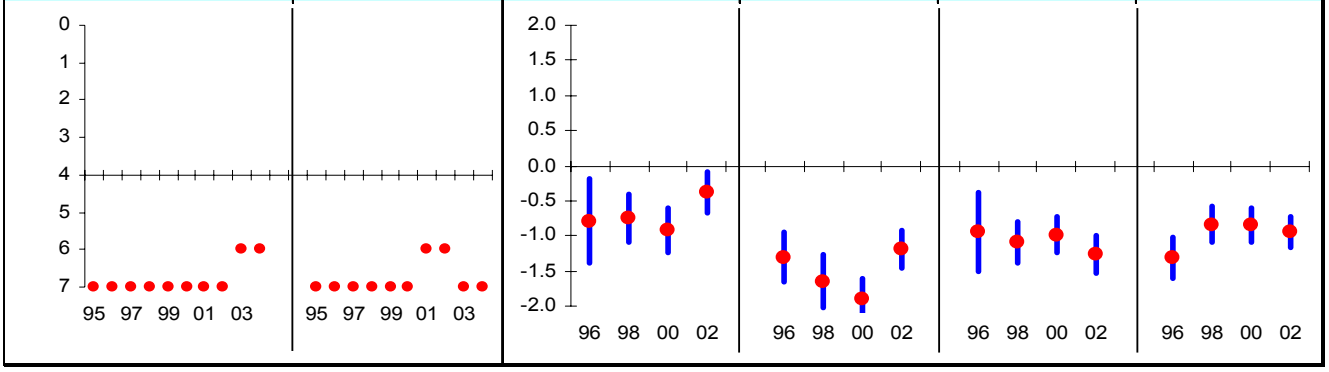

Investing in People

	Immunization Rates	Health Expenditures	Primary Education Expenditures	Primary Education Completion
Data	**42.5 (5%)**	**0 (0%)**	**n/a**	**n/a**
Median	74.5	1.78	1.90	63.5

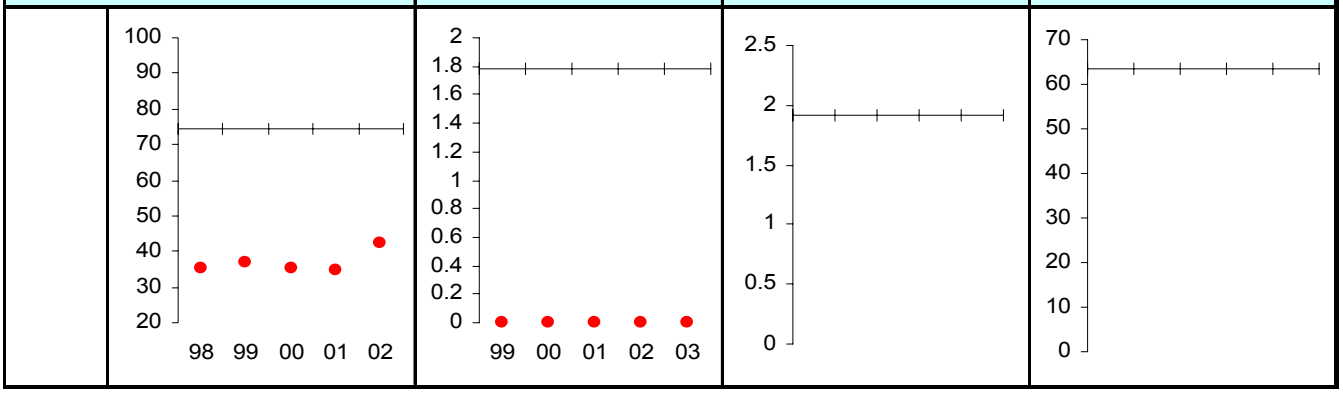

Economic Freedom

	Regulatory Quality	Credit Rating	Days to Start a Bus.	Trade Policy	Inflation	Fiscal Policy
Data	**-1.35 (0%)**	**7.3 (1%)**	**n/a**	**n/a**	**#N/A**	**#N/A**
Median	0.00	19.9	47	4	20	-3.89

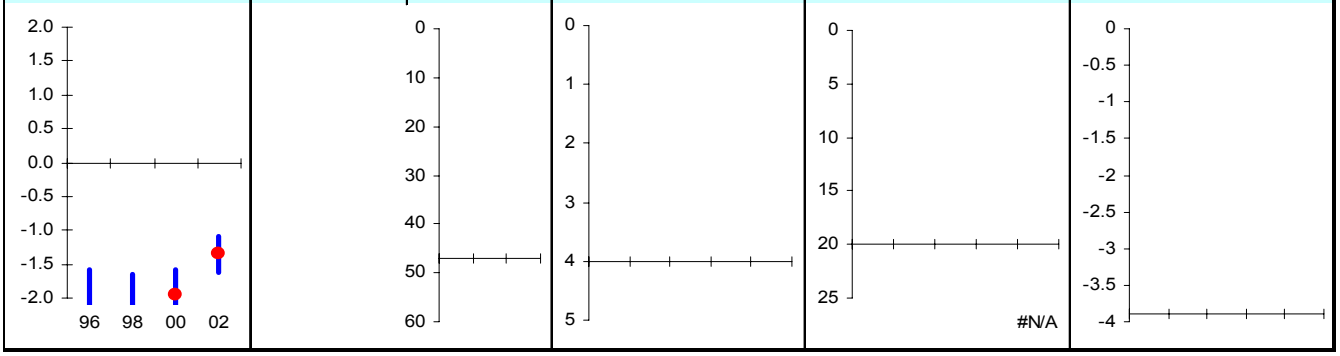

Note: The Board of the MCC will consider performance under these indicators plus qualitative and other materials in choosing countries eligible to submit compact proposals to MCC. The first number is the country's score and percentage in () is their ranking relative to other candidate countries (0% the worst, 50% the median, and 100% the best.) Graphs: higher is better, the horizontal-axis has been drawn through the median, the red dot is the data point, and the blue vertical bar is the standard error. Indicators highlighted in green are above the median as currently calculated and those in red are below. Medians may change as new data becomes available.

Sri Lanka

Ruling Justly

	Political Rights	Civil Liberties	**Control of Corruption**	Government Effectiveness	Rule of Law	Voice and Accountability
Data	**3 (84%)**	**3 (87%)**	**0.68 (92%)**	**0.81 (97%)**	**1.01 (99%)**	**0.5 (77%)**
Median	4	4	0.00	0.00	0.00	0.00

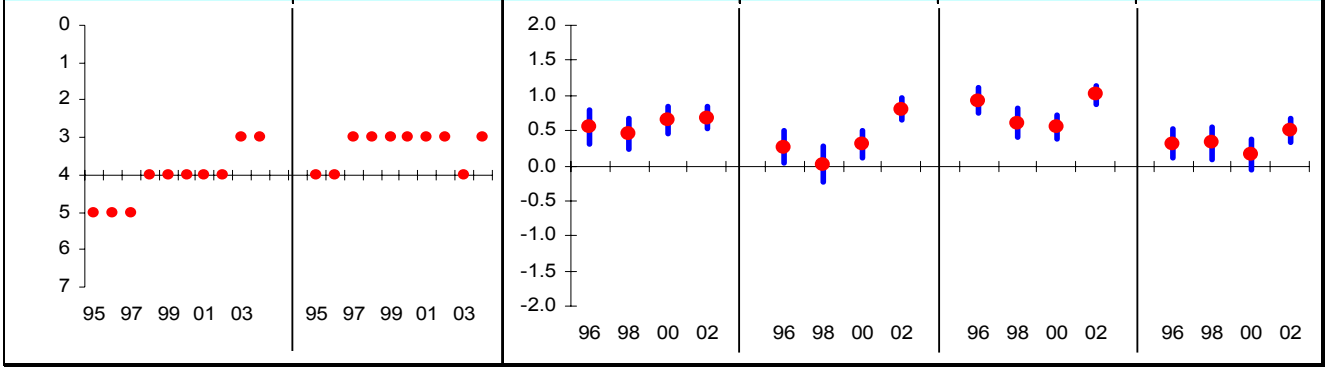

Investing in People

	Immunization Rates	Health Expenditures	Primary Education Expenditures	Primary Education Completion
Data	**98.5 (99%)**	**1.62 (44%)**	**0.63 (11%)**	**111 (97%)**
Median	74.5	1.78	1.90	63.5

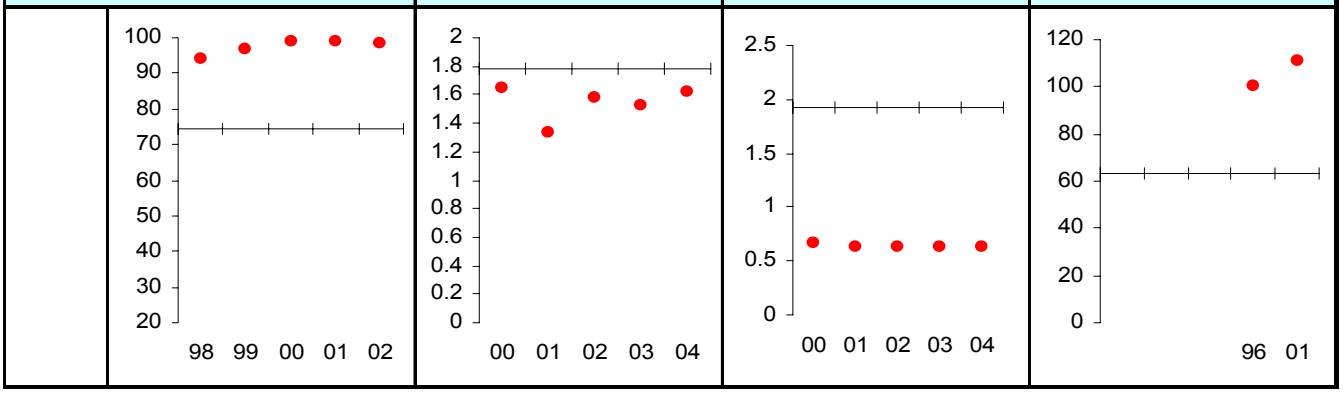

Economic Freedom

	Regulatory Quality	Credit Rating	Days to Start a Bus.	Trade Policy	Inflation	Fiscal Policy
Data	**0.81 (99%)**	**35.5 (97%)**	**50 (46%)**	**3 (91%)**	**4.49 (51%)**	**-9.26 (12%)**
Median	0.00	19.9	47	4	20	-3.89

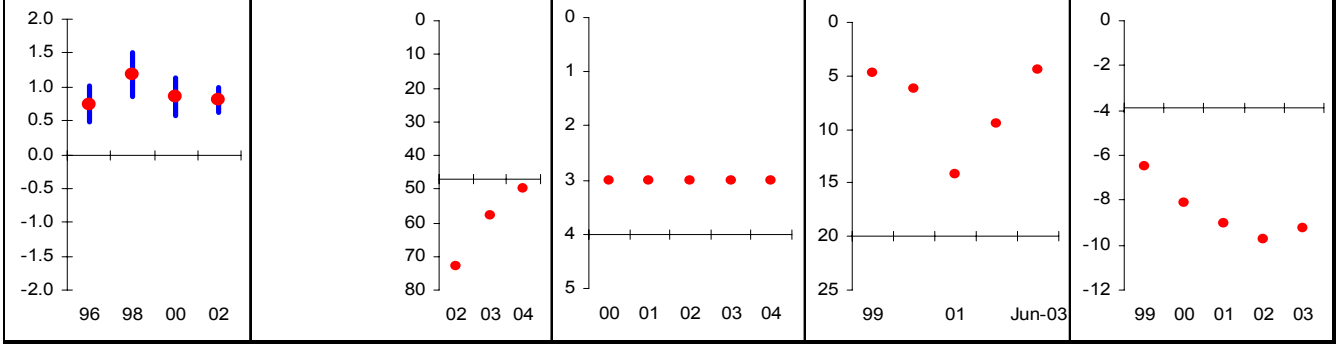

Note: The Board of the MCC will consider performance under these indicators plus qualitative and other materials in choosing countries eligible to submit compact proposals to MCC. The first number is the country's score and percentage in () is their ranking relative to other candidate countries (0% the worst, 50% the median, and 100% the best.) Graphs: higher is better, the horizontal-axis has been drawn through the median, the red dot is the data point, and the blue vertical bar is the standard error. Indicators highlighted in green are above the median as currently calculated and those in red are below. Medians may change as new data becomes available.

Sudan

Ruling Justly

	Political Rights	Civil Liberties	Control of Corruption	Government Effectiveness	Rule of Law	Voice and Accountability
Data	**7 (8%)**	**7 (3%)**	**-0.27 (18%)**	**-0.33 (22%)**	**-0.57 (11%)**	**-1.14 (5%)**
Median	4	4	0.00	0.00	0.00	0.00

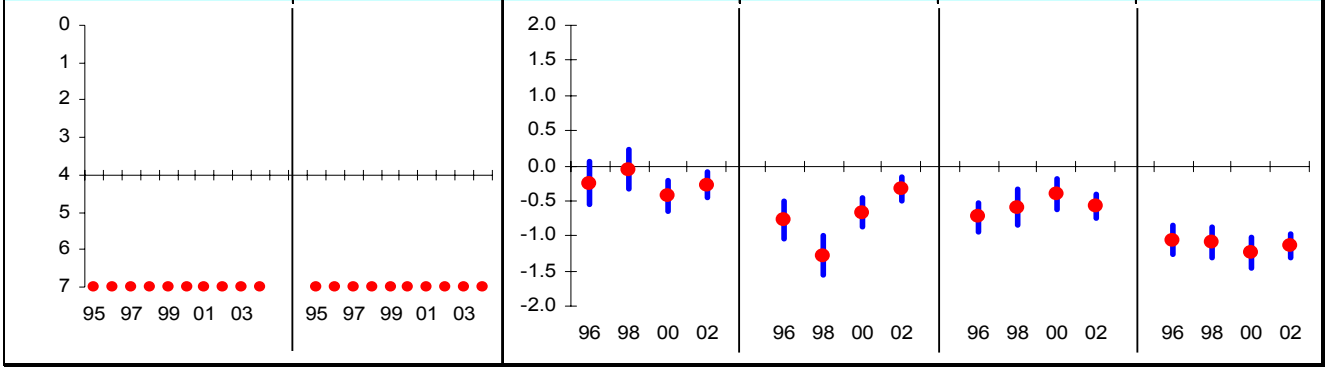

Investing in People

	Immunization Rates	Health Expenditures	Primary Education Expenditures	Primary Education Completion
Data	**44.5 (9%)**	**0.8 (17%)**	**1.31 (37%)**	**46 (37%)**
Median	74.5	1.78	1.90	63.5

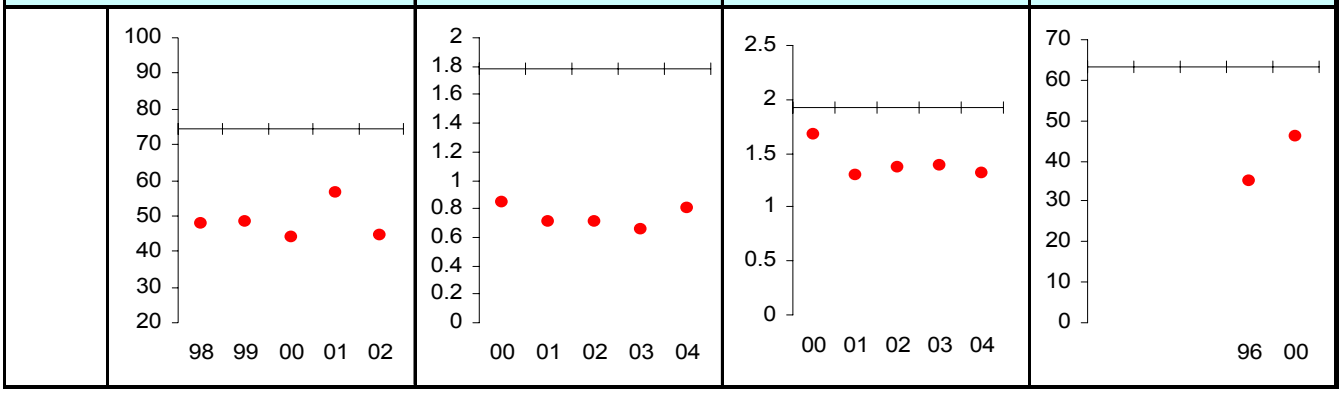

Economic Freedom

	Regulatory Quality	Credit Rating	Days to Start a Bus.	Trade Policy	Inflation	Fiscal Policy
Data	**-0.49 (20%)**	**12.2 (14%)**	**n/a**	**5 (35%)**	**7 (42%)**	**-0.79 (89%)**
Median	0.00	19.9	47	4	20	-3.89

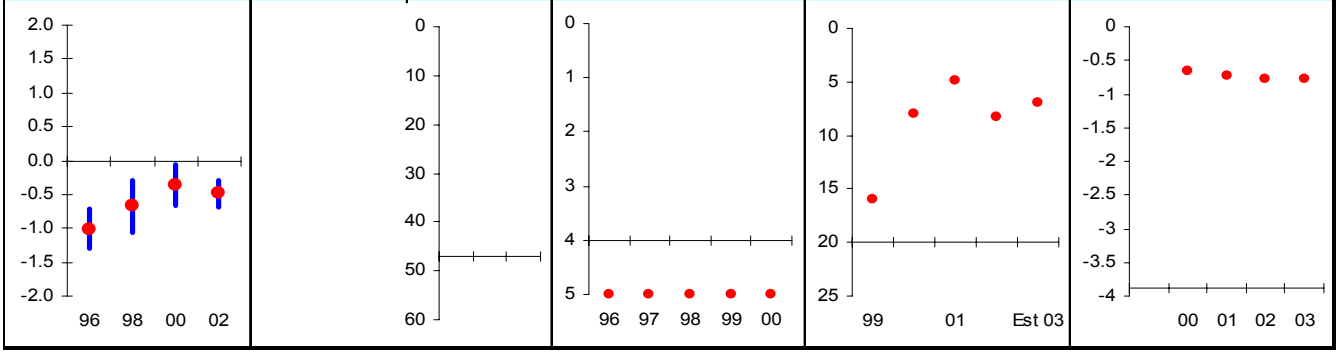

Note: The Board of the MCC will consider performance under these indicators plus qualitative and other materials in choosing countries eligible to submit compact proposals to MCC. The first number is the country's score and percentage in () is their ranking relative to other candidate countries (0% the worst, 50% the median, and 100% the best.) Graphs: higher is better, the horizontal-axis has been drawn through the median, the red dot is the data point, and the blue vertical bar is the standard error. Indicators highlighted in green are above the median as currently calculated and those in red are below. Medians may change as new data becomes available.

Tajikistan

Ruling Justly

	Political Rights	Civil Liberties	Control of Corruption	Government Effectiveness	Rule of Law	Voice and Accountability
Data	**6 (37%)**	**5 (41%)**	**-0.25 (20%)**	**-0.45 (16%)**	**-0.48 (16%)**	**-0.38 (36%)**
Median	4	4	0.00	0.00	0.00	0.00

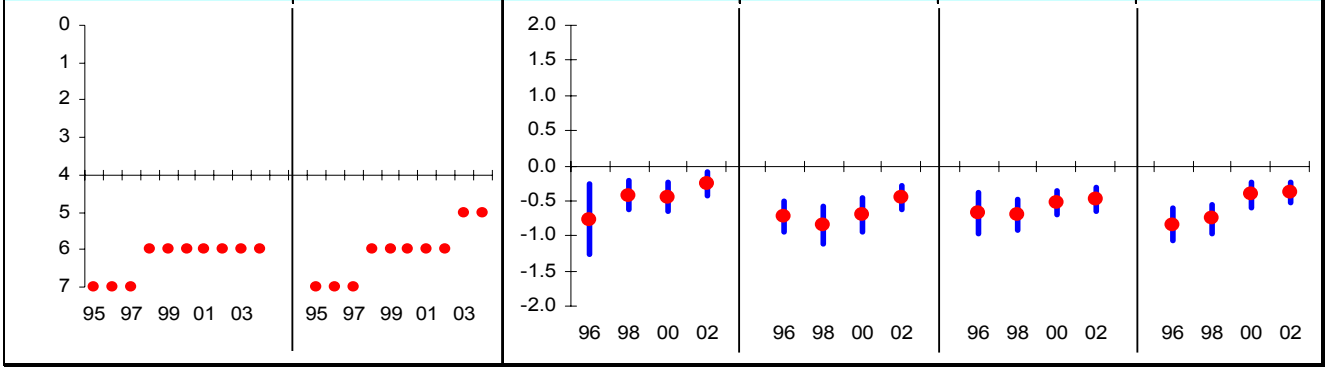

Investing in People

	Immunization Rates	Health Expenditures	Primary Education Expenditures	Primary Education Completion
Data	**84 (72%)**	**1.21 (35%)**	**3.16 (82%)**	**95 (91%)**
Median	74.5	1.78	1.90	63.5

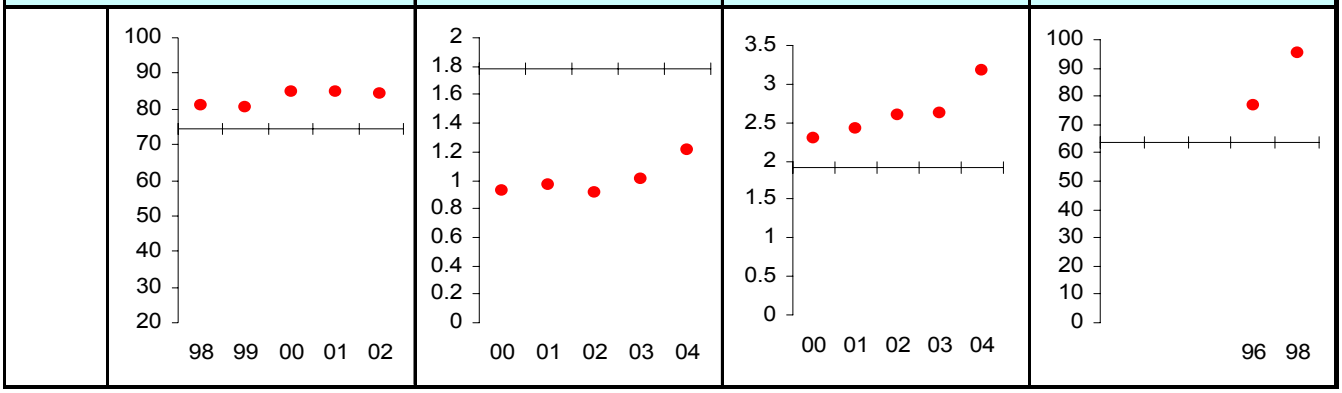

Economic Freedom

	Regulatory Quality	Credit Rating	Days to Start a Bus.	Trade Policy	Inflation	Fiscal Policy
Data	**-0.61 (12%)**	**14.2 (16%)**	**n/a**	**3 (91%)**	**14.5 (15%)**	**-1.55 (82%)**
Median	0.00	19.9	47	4	20	-3.89

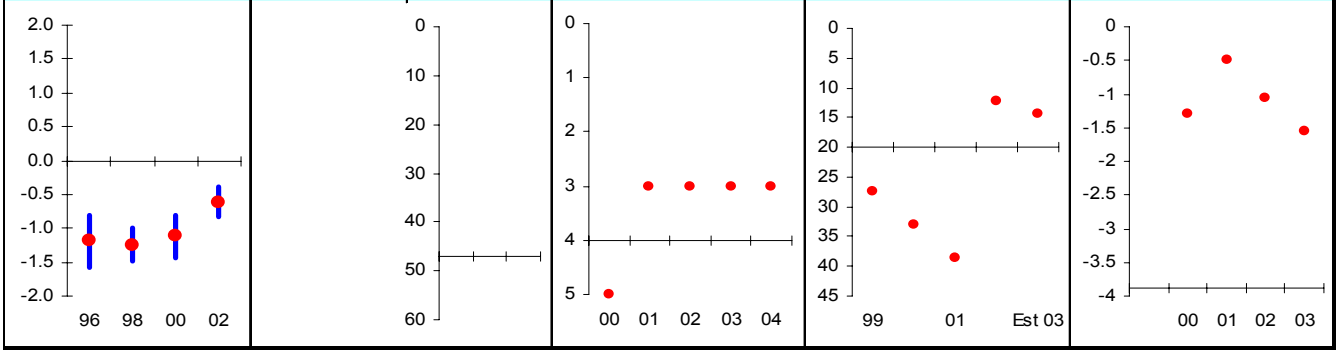

Note: The Board of the MCC will consider performance under these indicators plus qualitative and other materials in choosing countries eligible to submit compact proposals to MCC. The first number is the country's score and percentage in () is their ranking relative to other candidate countries (0% the worst, 50% the median, and 100% the best.) Graphs: higher is better, the horizontal-axis has been drawn through the median, the red dot is the data point, and the blue vertical bar is the standard error. Indicators highlighted in green are above the median as currently calculated and those in red are below. Medians may change as new data becomes available.

Tanzania

Ruling Justly

	Political Rights	Civil Liberties	Control of Corruption	Government Effectiveness	Rule of Law	Voice and Accountability
Data	**4 (64%)**	**3 (87%)**	**-0.19 (31%)**	**0.27 (73%)**	**0.29 (73%)**	**0.15 (59%)**
Median	4	4	0.00	0.00	0.00	0.00

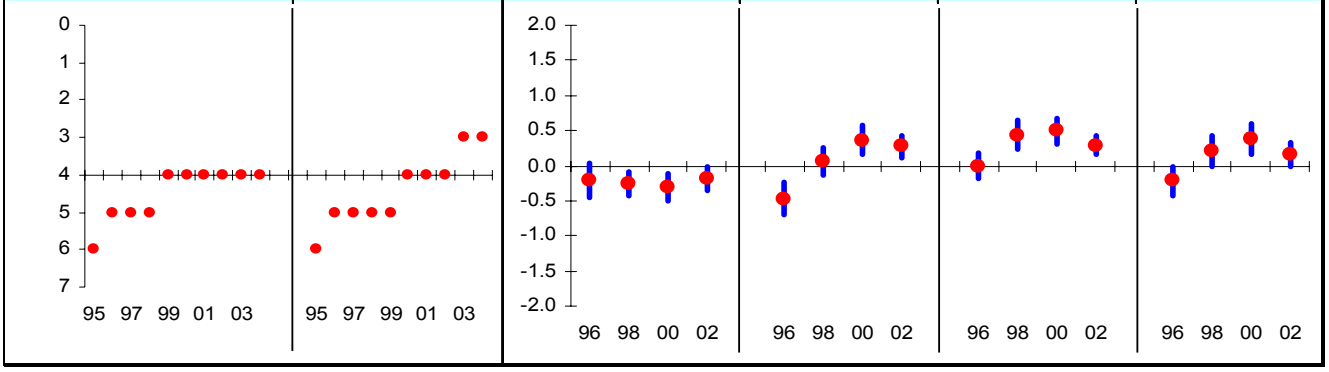

Investing in People

	Immunization Rates	Health Expenditures	Primary Education Expenditures	Primary Education Completion
Data	**89 (77%)**	**2.16 (58%)**	**2.11 (61%)**	**60 (46%)**
Median	74.5	1.78	1.90	63.5

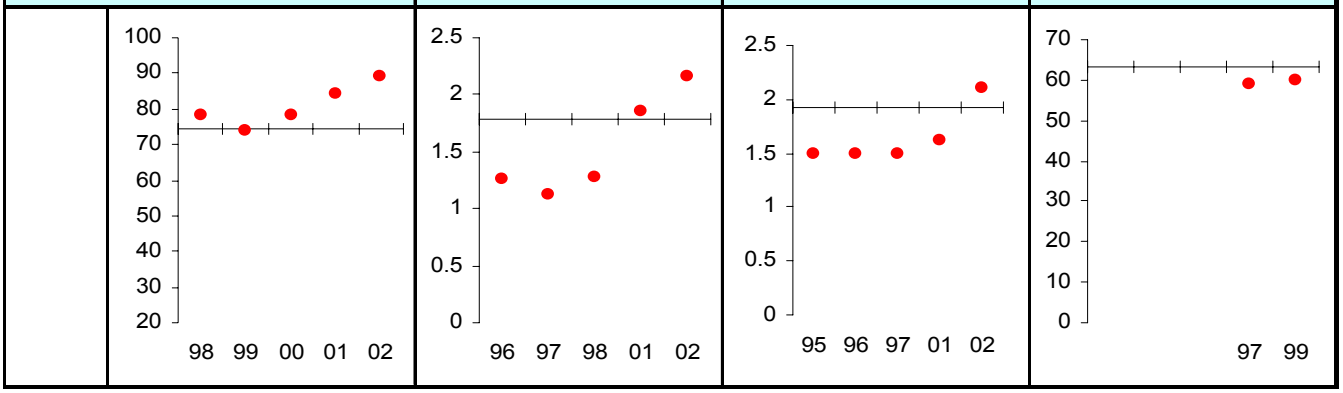

Economic Freedom

	Regulatory Quality	Credit Rating	Days to Start a Bus.	Trade Policy	Inflation	Fiscal Policy
Data	**0.14 (64%)**	**24.1 (72%)**	**35 (77%)**	**5 (35%)**	**4.48 (53%)**	**-1.24 (84%)**
Median	0.00	19.9	47	4	20	-3.89

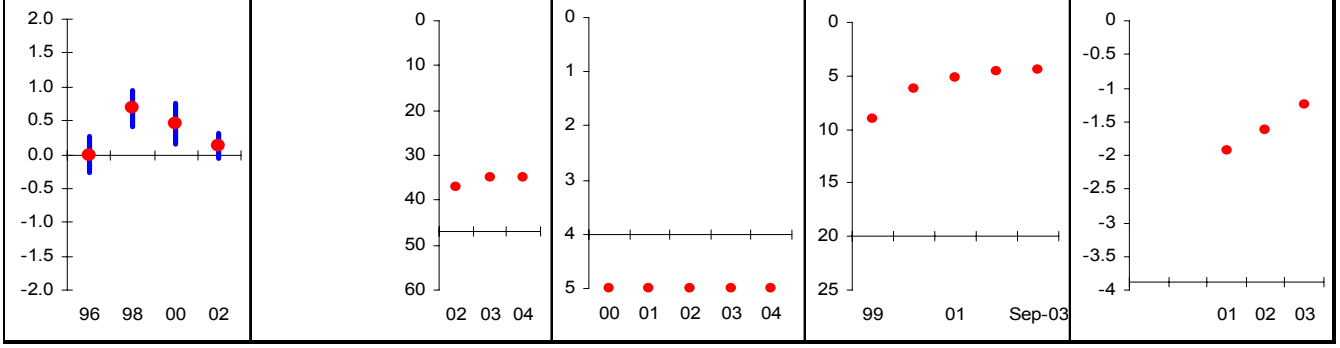

Note: The Board of the MCC will consider performance under these indicators plus qualitative and other materials in choosing countries eligible to submit compact proposals to MCC. The first number is the country's score and percentage in () is their ranking relative to other candidate countries (0% the worst, 50% the median, and 100% the best.) Graphs: higher is better, the horizontal-axis has been drawn through the median, the red dot is the data point, and the blue vertical bar is the standard error. Indicators highlighted in green are above the median as currently calculated and those in red are below. Medians may change as new data becomes available.

Togo

Ruling Justly

	Political Rights	Civil Liberties	**Control of Corruption**	Government Effectiveness	Rule of Law	Voice and Accountability
Data	**6 (37%)**	**5 (41%)**	**0.13 (62%)**	**-0.4 (18%)**	**0.11 (55%)**	**-0.63 (19%)**
Median	4	4	0.00	0.00	0.00	0.00

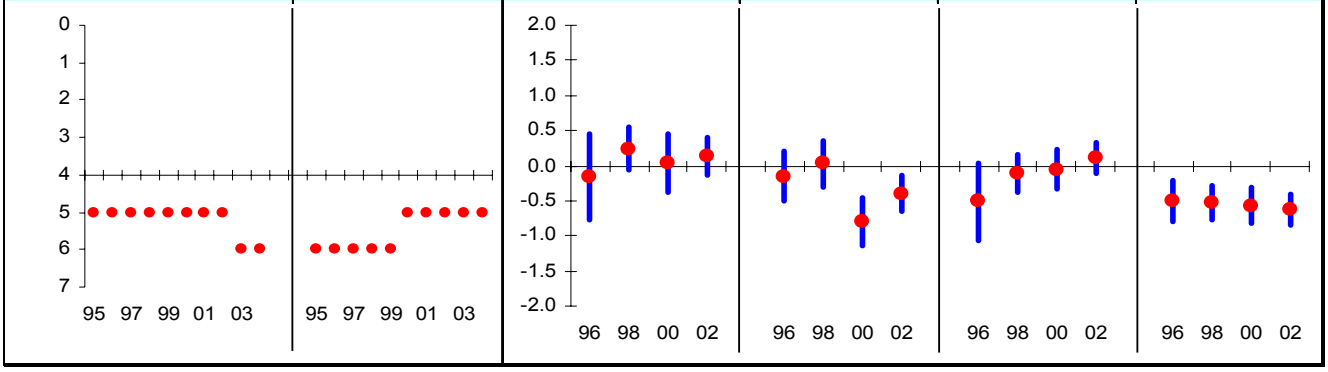

Investing in People

	Immunization Rates	Health Expenditures	Primary Education Expenditures	Primary Education Completion
Data	**61 (38%)**	**0.89 (25%)**	**2.24 (65%)**	**63 (49%)**
Median	74.5	1.78	1.90	63.5

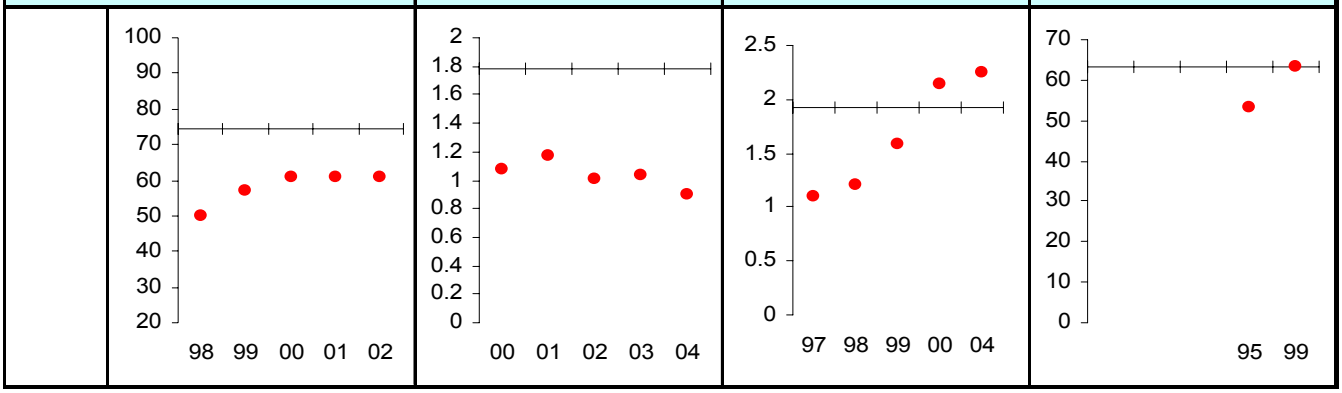

Economic Freedom

	Regulatory Quality	Credit Rating	Days to Start a Bus.	Trade Policy	Inflation	Fiscal Policy
Data	**0.05 (55%)**	**16.8 (26%)**	**46 (51%)**	**3 (91%)**	**1.67 (77%)**	**-1.59 (81%)**
Median	0.00	19.9	47	4	20	-3.89

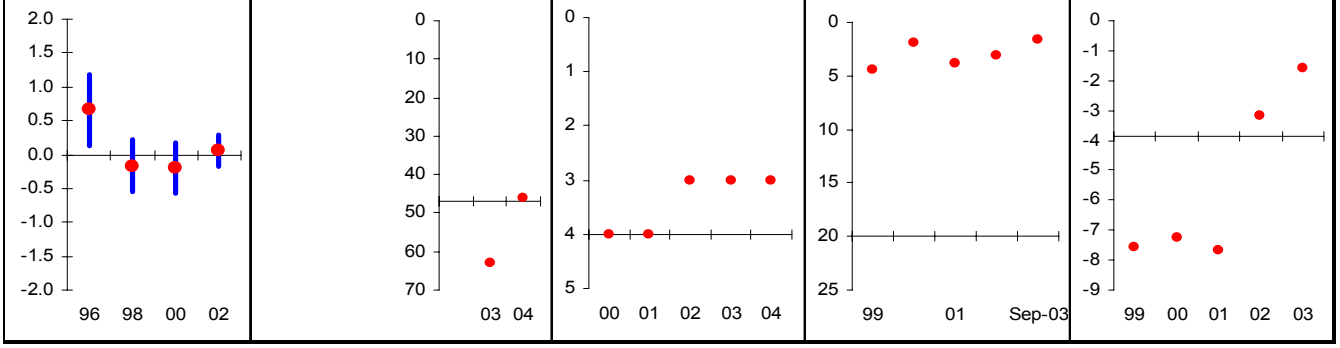

Note: The Board of the MCC will consider performance under these indicators plus qualitative and other materials in choosing countries eligible to submit compact proposals to MCC. The first number is the country's score and percentage in () is their ranking relative to other candidate countries (0% the worst, 50% the median, and 100% the best.) Graphs: higher is better, the horizontal-axis has been drawn through the median, the red dot is the data point, and the blue vertical bar is the standard error. Indicators highlighted in green are above the median as currently calculated and those in red are below. Medians may change as new data becomes available.

Tonga

Ruling Justly

	Political Rights	Civil Liberties	Control of Corruption	Government Effectiveness	Rule of Law	Voice and Accountability
Data	**5 (49%)**	**3 (87%)**	**0.37 (76%)**	**0.13 (61%)**	**0.14 (58%)**	**0.45 (76%)**
Median	4	4	0.00	0.00	0.00	0.00

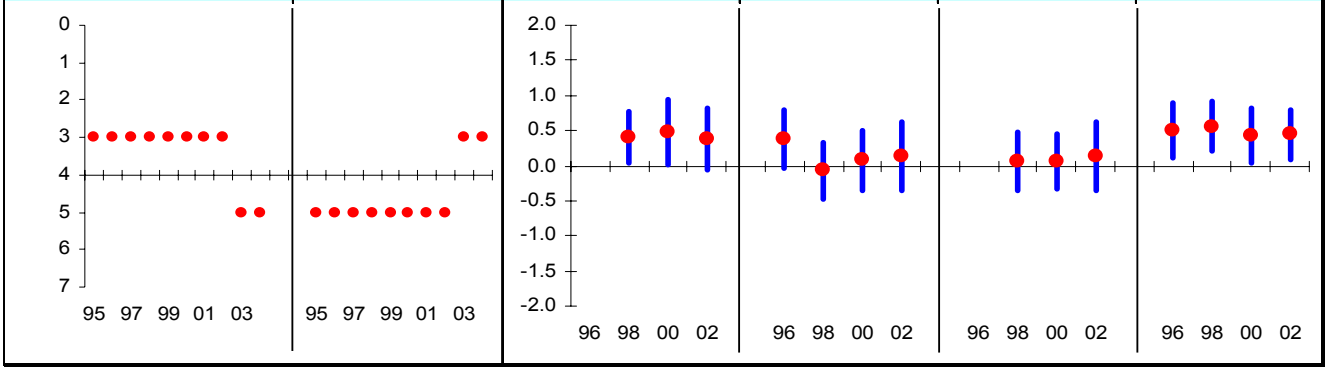

Investing in People

	Immunization Rates	Health Expenditures	Primary Education Expenditures	Primary Education Completion
Data	**90 (80%)**	**2.89 (78%)**	**4.56 (93%)**	**n/a**
Median	74.5	1.78	1.90	63.5

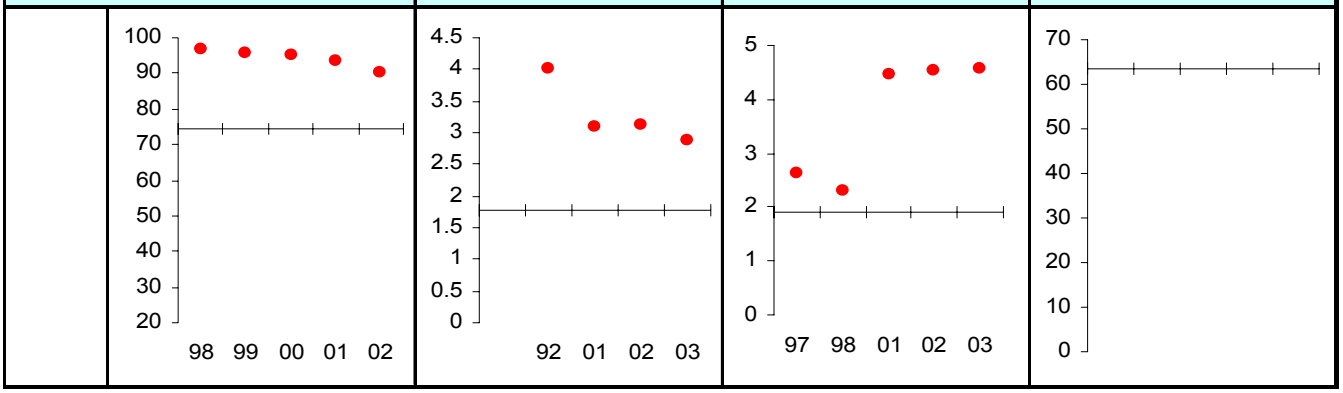

Economic Freedom

	Regulatory Quality	Credit Rating	Days to Start a Bus.	Trade Policy	Inflation	Fiscal Policy
Data	**-0.15 (39%)**	**0 (0%)**	**39 (63%)**	**n/a**	**8.74 (35%)**	**-1.93 (77%)**
Median	0.00	19.9	47	4	20	-3.89

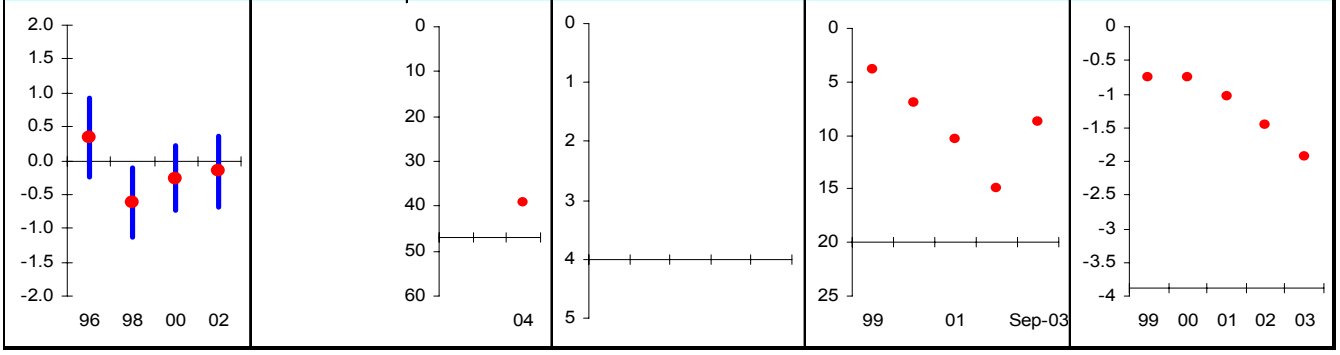

Note: The Board of the MCC will consider performance under these indicators plus qualitative and other materials in choosing countries eligible to submit compact proposals to MCC. The first number is the country's score and percentage in () is their ranking relative to other candidate countries (0% the worst, 50% the median, and 100% the best.) Graphs: higher is better, the horizontal-axis has been drawn through the median, the red dot is the data point, and the blue vertical bar is the standard error. Indicators highlighted in green are above the median as currently calculated and those in red are below. Medians may change as new data becomes available.

Uganda

Ruling Justly

	Political Rights	Civil Liberties	Control of Corruption	Government Effectiveness	Rule of Law	Voice and Accountability
Data	**5 (49%)**	**4 (65%)**	**-0.1 (36%)**	**0.37 (82%)**	**-0.06 (42%)**	**-0.2 (41%)**
Median	4	4	0.00	0.00	0.00	0.00

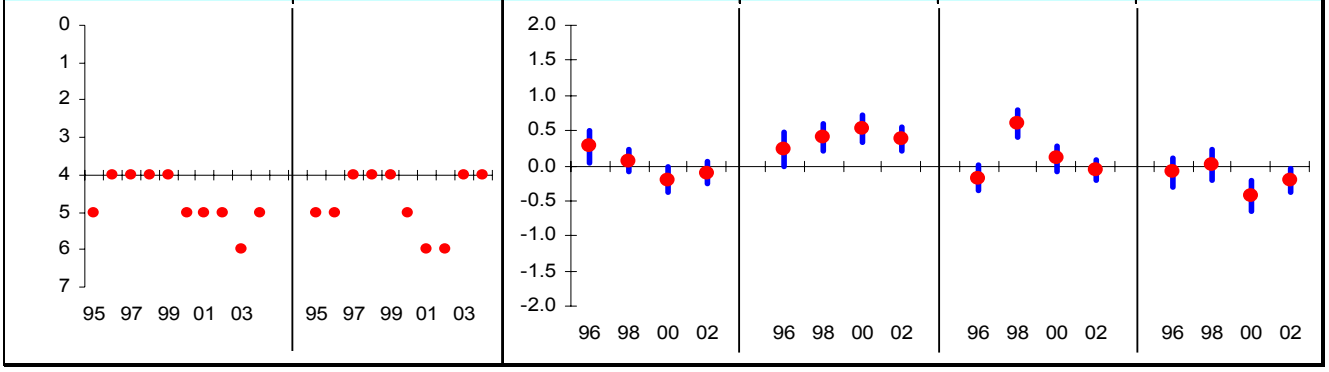

Investing in People

	Immunization Rates	Health Expenditures	Primary Education Expenditures	Primary Education Completion
Data	**74.5 (49%)**	**1.07 (29%)**	**2 (56%)**	**65 (55%)**
Median	74.5	1.78	1.90	63.5

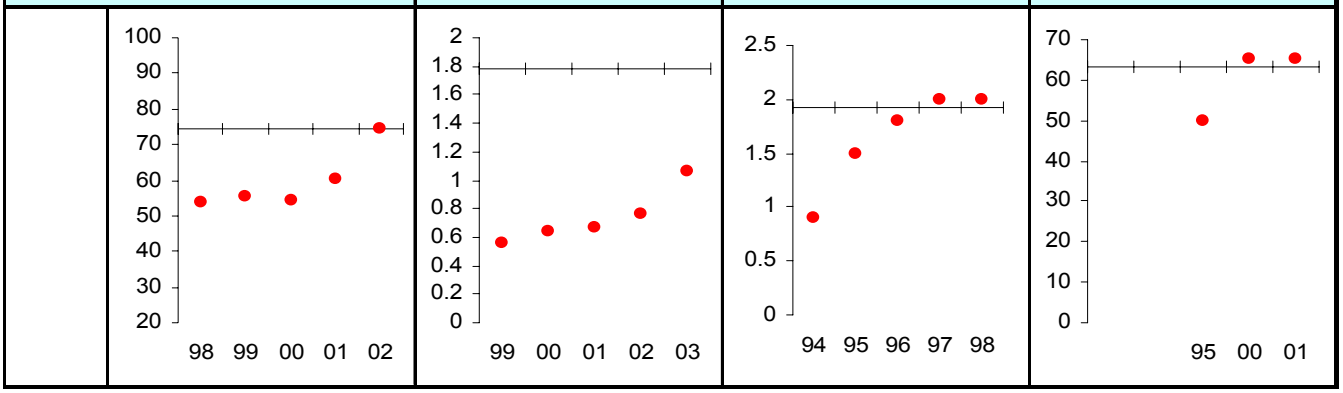

Economic Freedom

	Regulatory Quality	Credit Rating	Days to Start a Bus.	Trade Policy	Inflation	Fiscal Policy
Data	**0.68 (96%)**	**23.9 (70%)**	**36 (67%)**	**3 (91%)**	**9.37 (30%)**	**-4.08 (45%)**
Median	0.00	19.9	47	4	20	-3.89

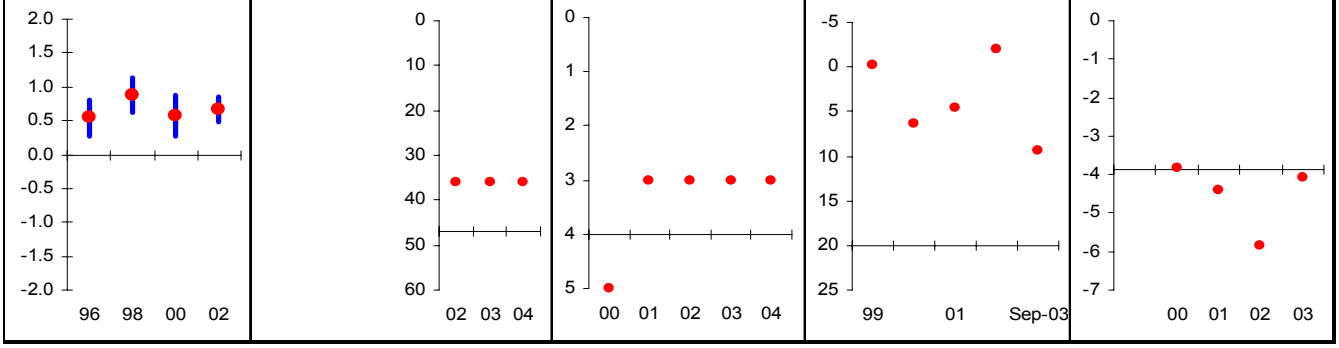

Note: The Board of the MCC will consider performance under these indicators plus qualitative and other materials in choosing countries eligible to submit compact proposals to MCC. The first number is the country's score and percentage in () is their ranking relative to other candidate countries (0% the worst, 50% the median, and 100% the best.) Graphs: higher is better, the horizontal-axis has been drawn through the median, the red dot is the data point, and the blue vertical bar is the standard error. Indicators highlighted in green are above the median as currently calculated and those in red are below. Medians may change as new data becomes available.

Uzbekistan

Ruling Justly

	Political Rights	Civil Liberties	Control of Corruption	Government Effectiveness	Rule of Law	Voice and Accountability
Data	**7 (8%)**	**6 (16%)**	**-0.21 (23%)**	**-0.33 (23%)**	**-0.38 (24%)**	**-1.09 (7%)**
Median	4	4	0.00	0.00	0.00	0.00

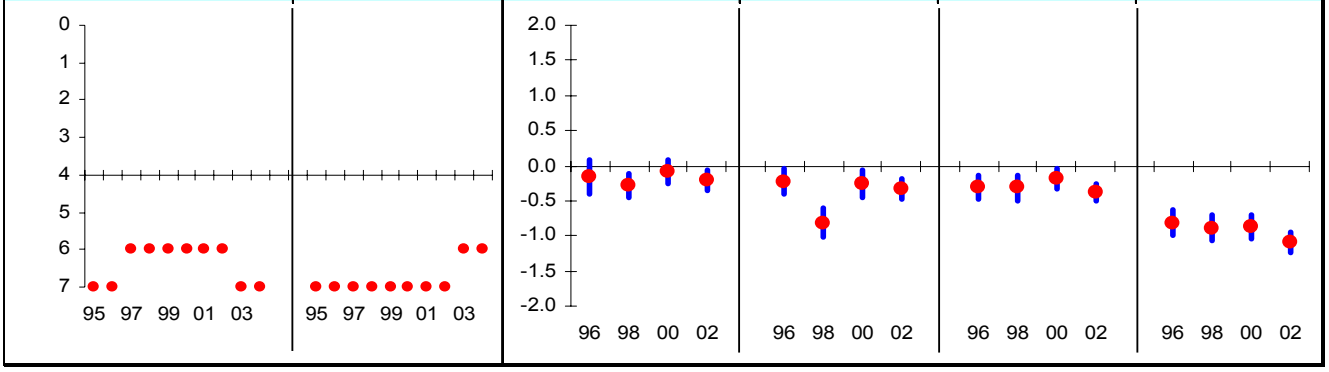

Investing in People

	Immunization Rates	Health Expenditures	Primary Education Expenditures	Primary Education Completion
Data	**97.5 (95%)**	**2.23 (61%)**	**2.48 (69%)**	**100 (94%)**
Median	74.5	1.78	1.90	63.5

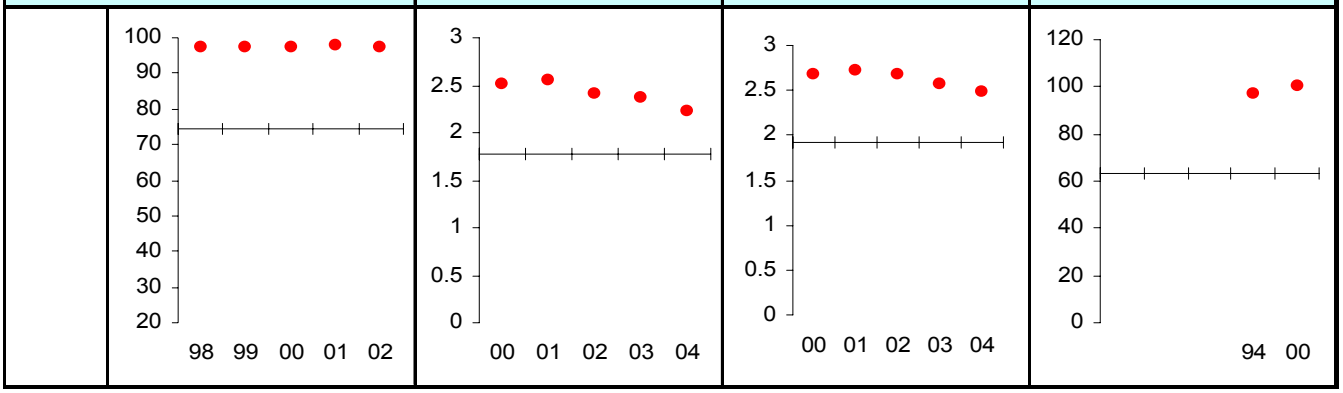

Economic Freedom

	Regulatory Quality	Credit Rating	Days to Start a Bus.	Trade Policy	Inflation	Fiscal Policy
Data	**-0.75 (7%)**	**20.3 (51%)**	**35 (77%)**	**5 (35%)**	**21.9 (10%)**	**-0.52 (90%)**
Median	0.00	19.9	47	4	20	-3.89

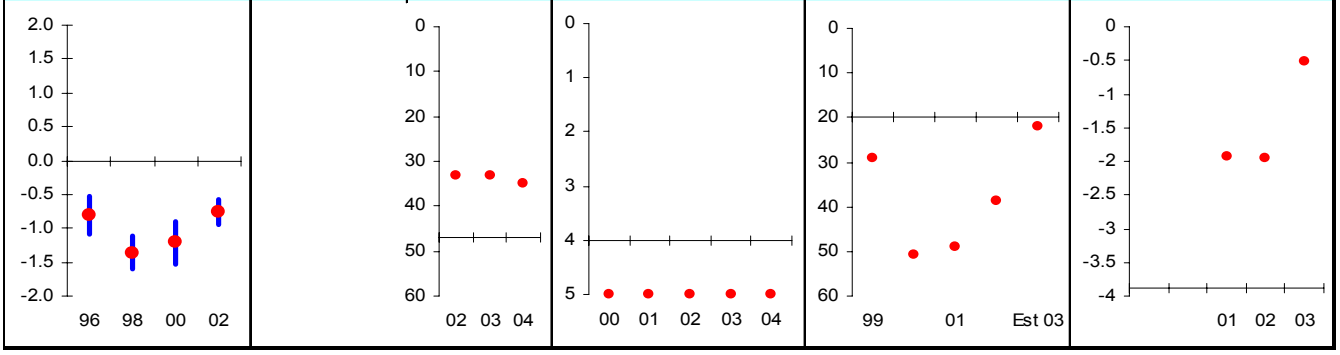

Note: The Board of the MCC will consider performance under these indicators plus qualitative and other materials in choosing countries eligible to submit compact proposals to MCC. The first number is the country's score and percentage in () is their ranking relative to other candidate countries (0% the worst, 50% the median, and 100% the best.) Graphs: higher is better, the horizontal-axis has been drawn through the median, the red dot is the data point, and the blue vertical bar is the standard error. Indicators highlighted in green are above the median as currently calculated and those in red are below. Medians may change as new data becomes available.

Vanuatu

Ruling Justly

	Political Rights	Civil Liberties	**Control of Corruption**	Government Effectiveness	Rule of Law	Voice and Accountability
Data	**2 (97%)**	**2 (97%)**	**0.37 (76%)**	**0.13 (61%)**	**0.46 (86%)**	**1.45 (99%)**
Median	4	4	0.00	0.00	0.00	0.00

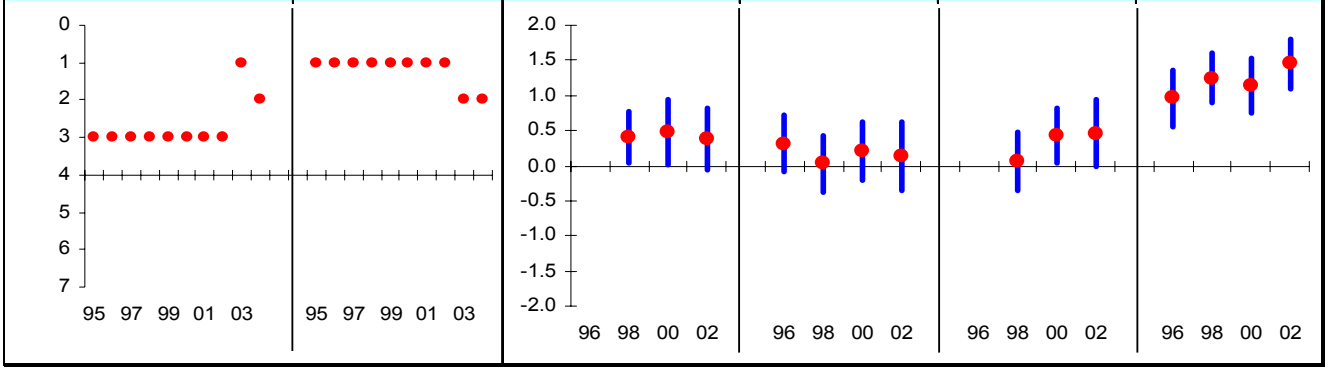

Investing in People

	Immunization Rates	Health Expenditures	Primary Education Expenditures	Primary Education Completion
Data	**49 (18%)**	**2.68 (74%)**	**2.55 (70%)**	**86 (82%)**
Median	74.5	1.78	1.90	63.5

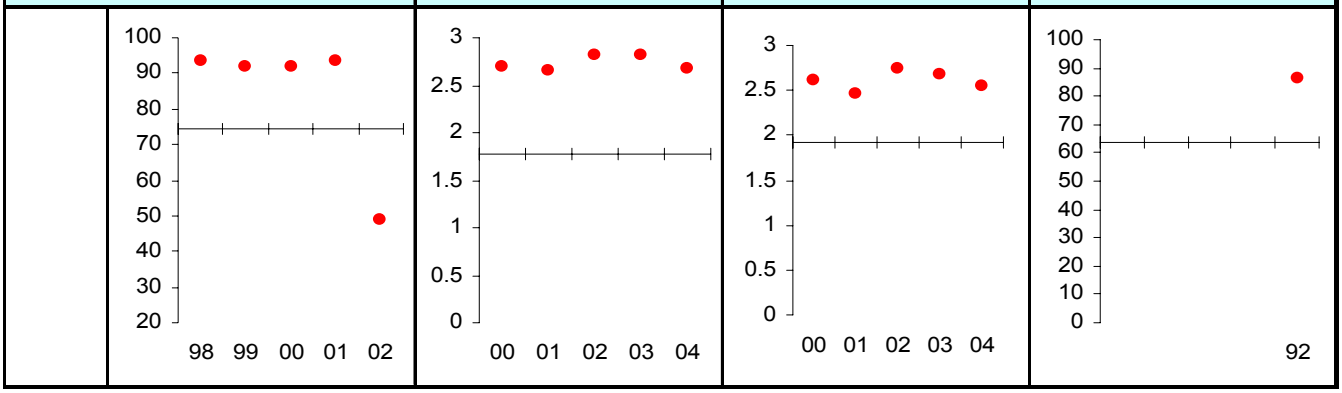

Economic Freedom

	Regulatory Quality	Credit Rating	Days to Start a Bus.	Trade Policy	Inflation	Fiscal Policy
Data	**-0.15 (39%)**	**31.3 (93%)**	**39 (63%)**	**n/a**	**4 (58%)**	**-2.08 (75%)**
Median	0.00	19.9	47	4	20	-3.89

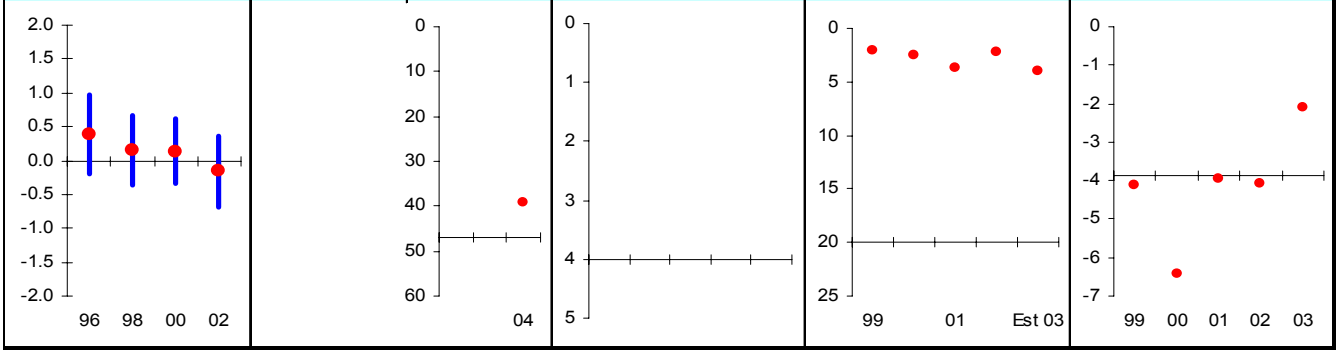

Note: The Board of the MCC will consider performance under these indicators plus qualitative and other materials in choosing countries eligible to submit compact proposals to MCC. The first number is the country's score and percentage in () is their ranking relative to other candidate countries (0% the worst, 50% the median, and 100% the best.) Graphs: higher is better, the horizontal-axis has been drawn through the median, the red dot is the data point, and the blue vertical bar is the standard error. Indicators highlighted in green are above the median as currently calculated and those in red are below. Medians may change as new data becomes available.

Vietnam

Ruling Justly

	Political Rights	Civil Liberties	**Control of Corruption**	Government Effectiveness	Rule of Law	Voice and Accountability
Data	**7 (8%)**	**6 (16%)**	**0.14 (64%)**	**0.51 (86%)**	**0.39 (82%)**	**-0.79 (15%)**
Median	4	4	0.00	0.00	0.00	0.00

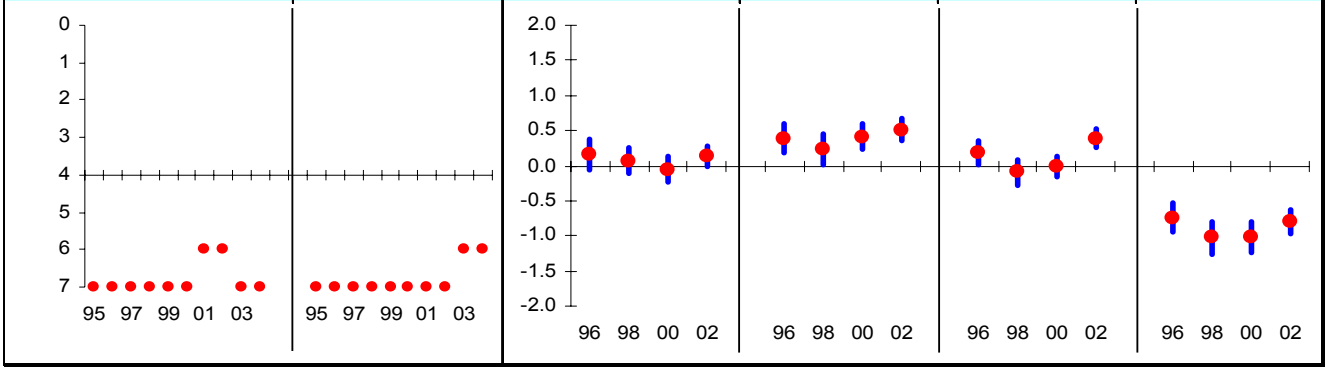

Investing in People

	Immunization Rates	Health Expenditures	Primary Education Expenditures	Primary Education Completion
Data	**85.5 (74%)**	**0.85 (21%)**	**0.95 (18%)**	**101 (96%)**
Median	74.5	1.78	1.90	63.5

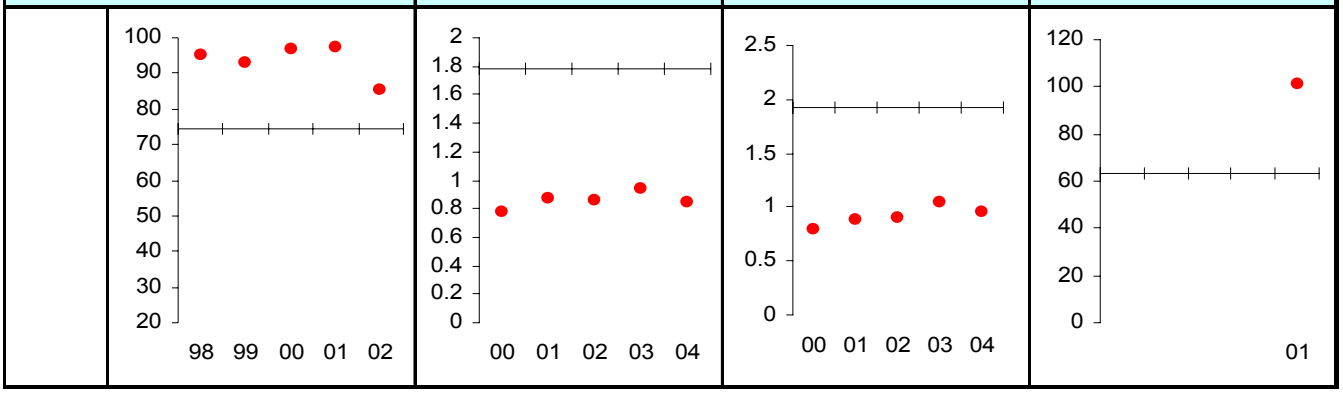

Economic Freedom

	Regulatory Quality	Credit Rating	Days to Start a Bus.	Trade Policy	Inflation	Fiscal Policy
Data	**-0.01 (49%)**	**37.4 (99%)**	**56 (40%)**	**5 (35%)**	**2.5 (72%)**	**-3.62 (56%)**
Median	0.00	19.9	47	4	20	-3.89

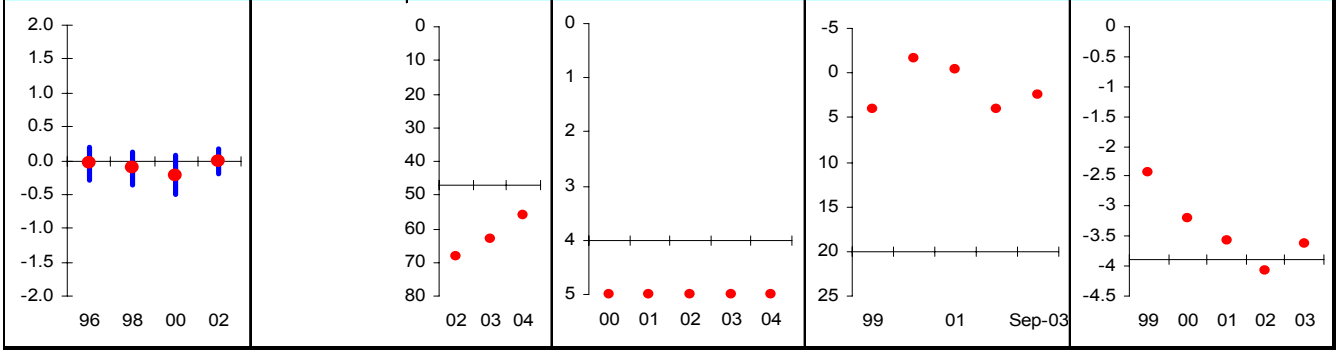

Note: The Board of the MCC will consider performance under these indicators plus qualitative and other materials in choosing countries eligible to submit compact proposals to MCC. The first number is the country's score and percentage in () is their ranking relative to other candidate countries (0% the worst, 50% the median, and 100% the best.) Graphs: higher is better, the horizontal-axis has been drawn through the median, the red dot is the data point, and the blue vertical bar is the standard error. Indicators highlighted in green are above the median as currently calculated and those in red are below. Medians may change as new data becomes available.

Yemen, Rep.

Ruling Justly

	Political Rights	Civil Liberties	Control of Corruption	Government Effectiveness	Rule of Law	Voice and Accountability
Data	**5 (49%)**	**5 (41%)**	**0.12 (61%)**	**-0.1 (32%)**	**-0.45 (19%)**	**-0.32 (38%)**
Median	4	4	0.00	0.00	0.00	0.00

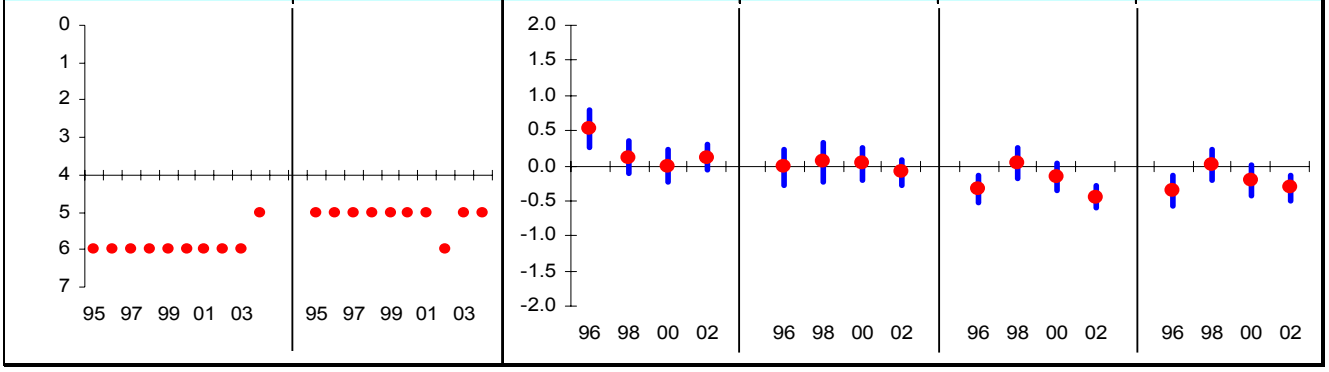

Investing in People

	Immunization Rates	Health Expenditures	Primary Education Expenditures	Primary Education Completion
Data	**67 (45%)**	**1.88 (51%)**	**4.4 (92%)**	**58 (40%)**
Median	74.5	1.78	1.90	63.5

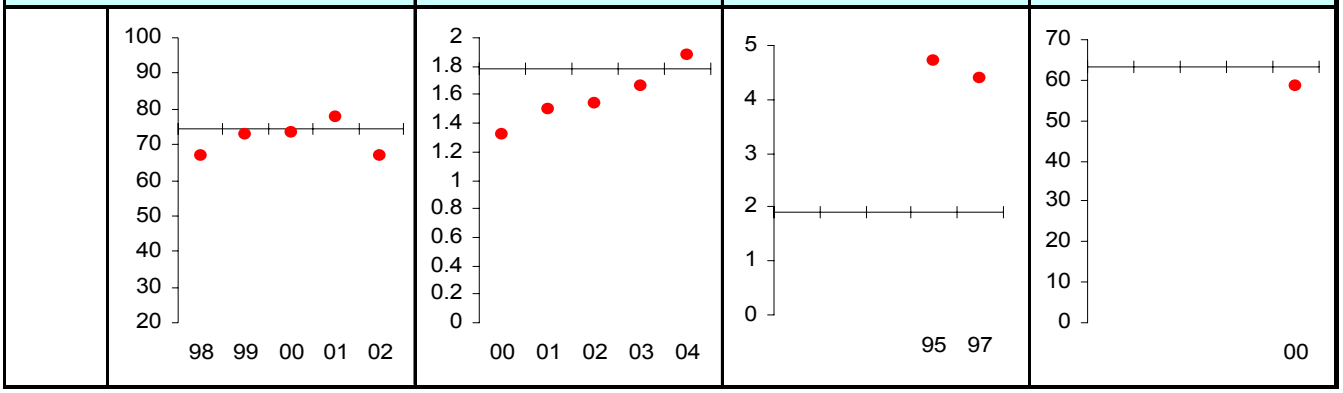

Economic Freedom

	Regulatory Quality	Credit Rating	Days to Start a Bus.	Trade Policy	Inflation	Fiscal Policy
Data	**0.08 (56%)**	**27.7 (81%)**	**63 (32%)**	**3 (91%)**	**9.1 (31%)**	**0.15 (93%)**
Median	0.00	19.9	47	4	20	-3.89

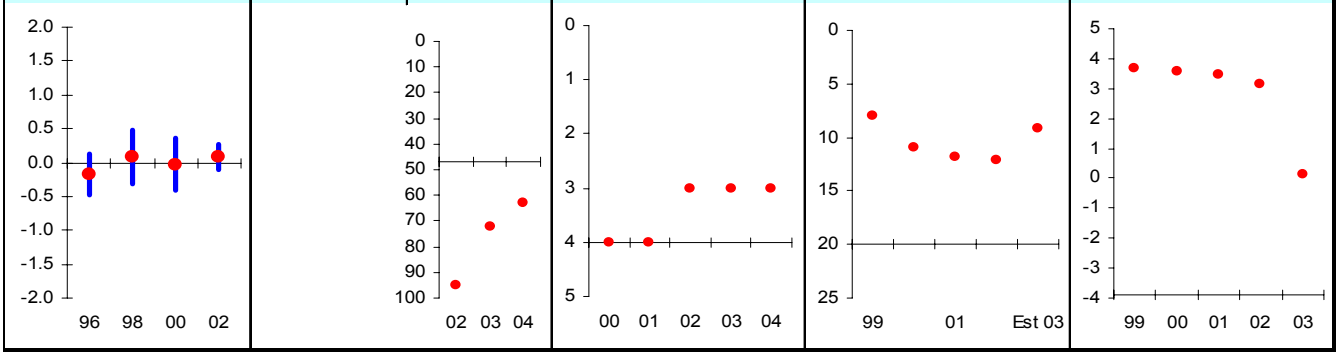

Note: The Board of the MCC will consider performance under these indicators plus qualitative and other materials in choosing countries eligible to submit compact proposals to MCC. The first number is the country's score and percentage in () is their ranking relative to other candidate countries (0% the worst, 50% the median, and 100% the best.) Graphs: higher is better, the horizontal-axis has been drawn through the median, the red dot is the data point, and the blue vertical bar is the standard error. Indicators highlighted in green are above the median as currently calculated and those in red are below. Medians may change as new data becomes available.

Zambia

Ruling Justly

	Political Rights	Civil Liberties	Control of Corruption	Government Effectiveness	Rule of Law	Voice and Accountability
Data	**4 (64%)**	**4 (65%)**	**-0.15 (34%)**	**-0.15 (26%)**	**0.26 (66%)**	**0.17 (61%)**
Median	4	4	0.00	0.00	0.00	0.00

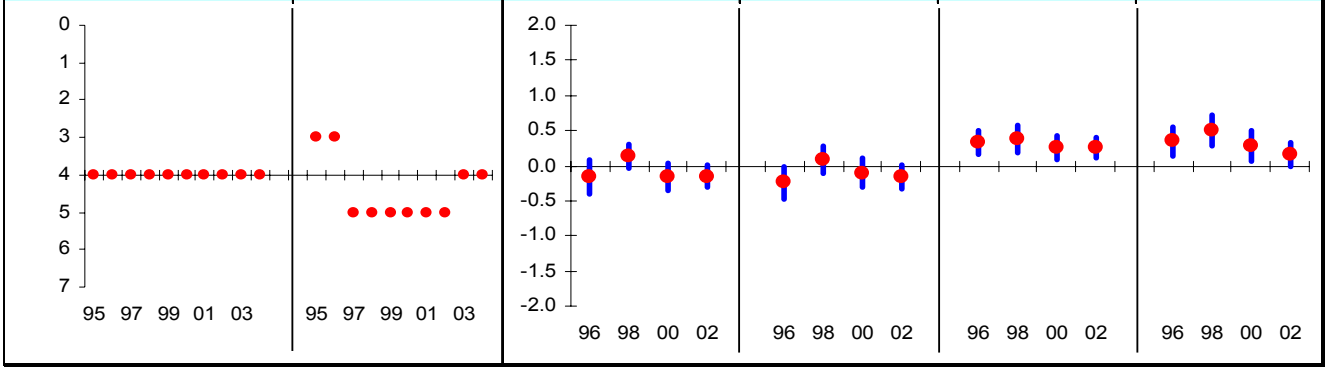

Investing in People

	Immunization Rates	Health Expenditures	Primary Education Expenditures	Primary Education Completion
Data	**81.5 (66%)**	**1.78 (50%)**	**1.79 (44%)**	**73 (73%)**
Median	74.5	1.78	1.90	63.5

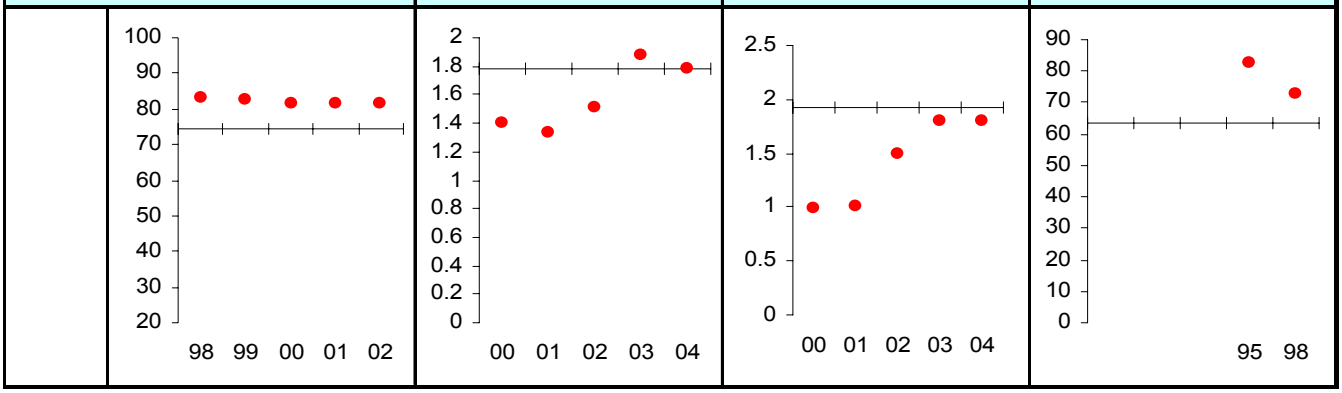

Economic Freedom

	Regulatory Quality	Credit Rating	Days to Start a Bus.	Trade Policy	Inflation	Fiscal Policy
Data	**0.09 (59%)**	**15.8 (20%)**	**35 (77%)**	**4 (63%)**	**26.66 (7%)**	**-6.56 (22%)**
Median	0.00	19.9	47	4	20	-3.89

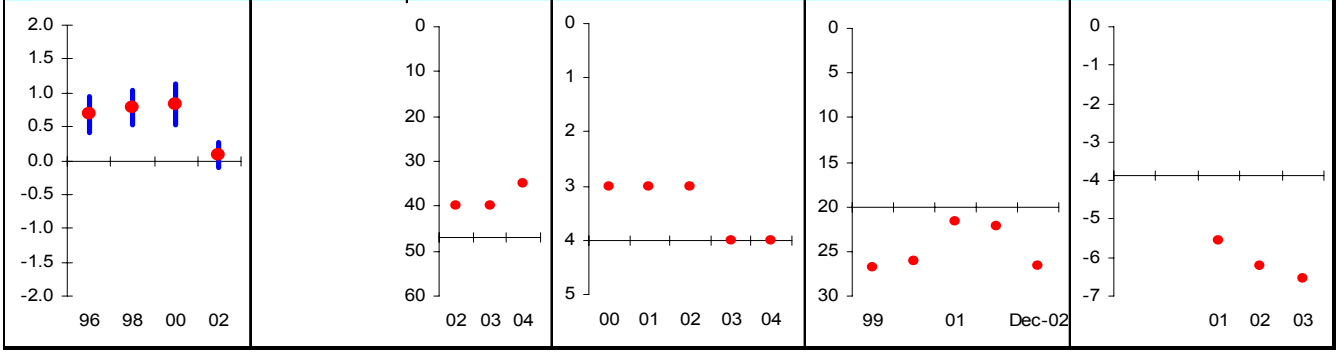

Note: The Board of the MCC will consider performance under these indicators plus qualitative and other materials in choosing countries eligible to submit compact proposals to MCC. The first number is the country's score and percentage in () is their ranking relative to other candidate countries (0% the worst, 50% the median, and 100% the best.) Graphs: higher is better, the horizontal-axis has been drawn through the median, the red dot is the data point, and the blue vertical bar is the standard error. Indicators highlighted in green are above the median as currently calculated and those in red are below. Medians may change as new data becomes available.

Zimbabwe

Ruling Justly

	Political Rights	Civil Liberties	Control of Corruption	Government Effectiveness	Rule of Law	Voice and Accountability
Data	**6 (37%)**	**6 (16%)**	**-0.35 (9%)**	**-0.02 (43%)**	**-0.55 (14%)**	**-0.94 (11%)**
Median	4	4	0.00	0.00	0.00	0.00

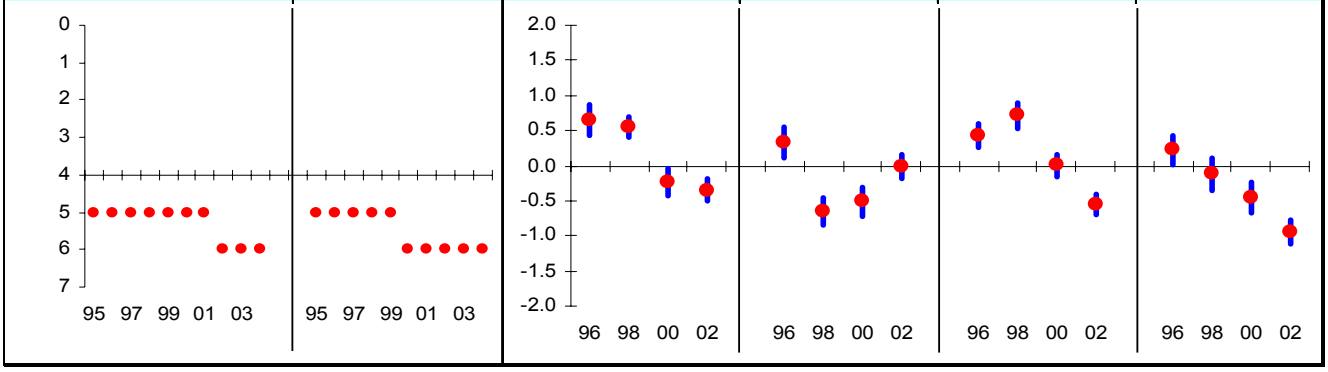

Investing in People

	Immunization Rates	Health Expenditures	Primary Education Expenditures	Primary Education Completion
Data	**58 (32%)**	**2.85 (76%)**	**6.19 (100%)**	**113 (99%)**
Median	74.5	1.78	1.90	63.5

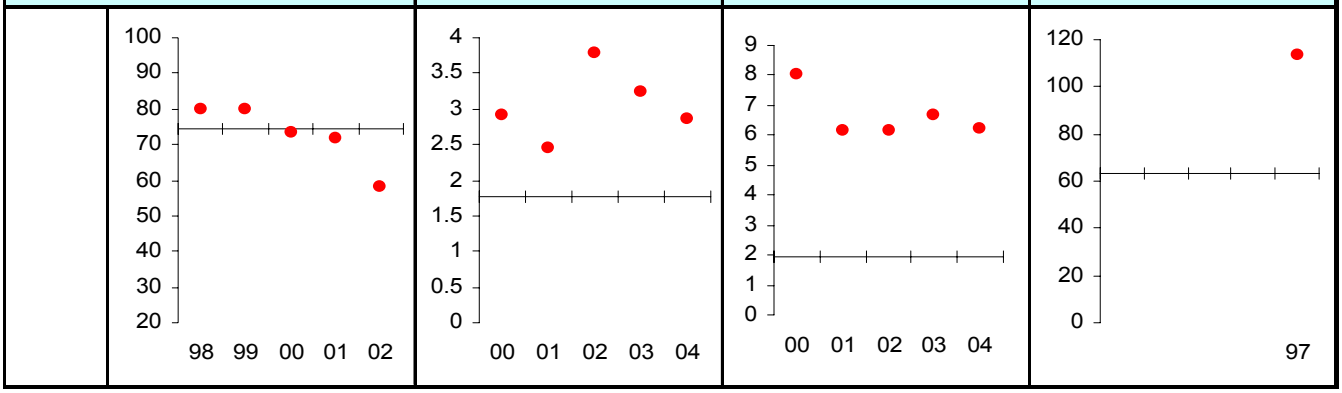

Economic Freedom

	Regulatory Quality	Credit Rating	Days to Start a Bus.	Trade Policy	Inflation	Fiscal Policy
Data	**-0.92 (5%)**	**8.7 (3%)**	**96 (14%)**	**5 (35%)**	**420 (0%)**	**-7.09 (21%)**
Median	0.00	19.9	47	4	20	-3.89

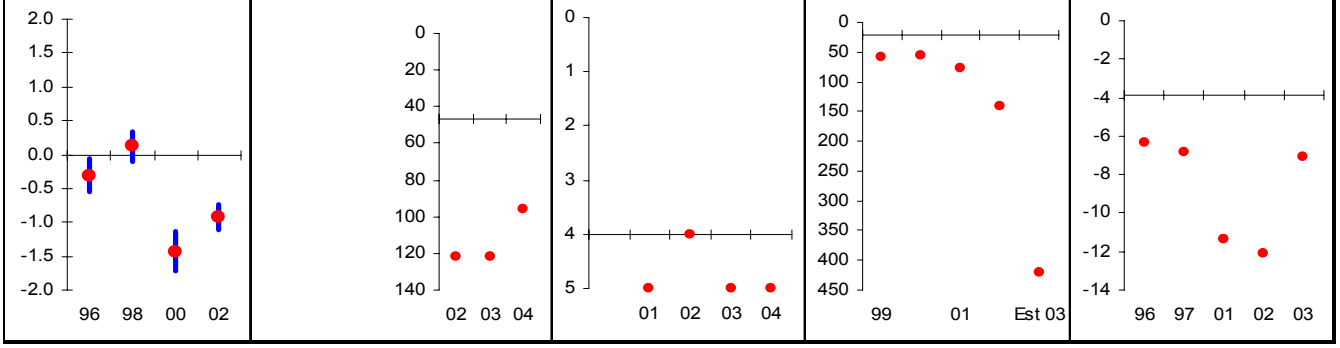

Note: The Board of the MCC will consider performance under these indicators plus qualitative and other materials in choosing countries eligible to submit compact proposals to MCC. The first number is the country's score and percentage in () is their ranking relative to other candidate countries (0% the worst, 50% the median, and 100% the best.) Graphs: higher is better, the horizontal-axis has been drawn through the median, the red dot is the data point, and the blue vertical bar is the standard error. Indicators highlighted in green are above the median as currently calculated and those in red are below. Medians may change as new data becomes available.