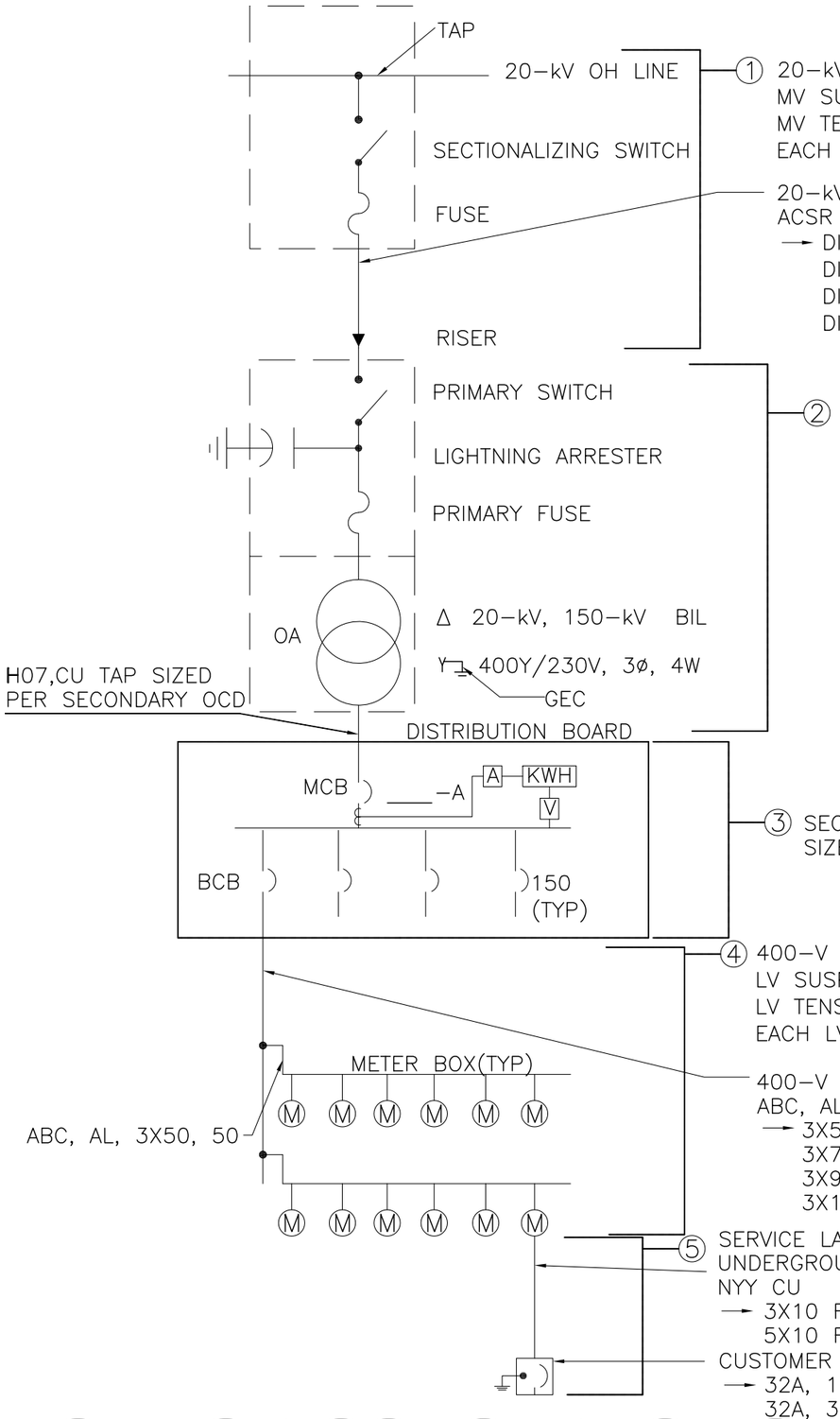

① 20-kV OHL
MV SUSPENSION (TANGENT) POLES, SINGLE 2,000-mm CROSS ARM, DABS AS-01, 2XAS-05, AS-07, MV-301C
MV TENSION (ANGLE) POLES, DOUBLE 2,000-mm CROSS ARMS, DABS AS-03, 1XAS-05, 6XAS-09, MV-308C
EACH MV TENSION (ANGLE) POLE IS GUYED. MV GUY; DABS AN-S1, GU-S1, GU-102C

20-kV OH LINE
ACSR
→ DIN 70/12
DIN 95/15
DIN 120/20
DIN 185/30

②

SECONDARY TRANSFORMER SUBSTATION & DISTRIBUTION BOARD

TRANSFORMER kVA	MCB (A)	TAP C/ø, 3P+N (mm^2)	BCB (A)	GEC (mm^2)
25	50	1 X 50	NONE	25
40	80	1 X 50	NONE	35
63	120	1 X 50	NONE	35
100	200	1 X 120	2 X 150	35
160	300	1 X 240	3 X 150	70
250	500	2 X 150	5 X 150	70
400	800	3 X 185	7 X 150	95
630	1200	5 X 185	12 X 150	95
1000	2000	8 X 240	10 X 250	95

③ SECONDARY 400-V DISTRIBUTION
SIZE TRANSFORMER SECONDARY OCD PER TRANSFORMER SIZE

④ 400-V OH TO METER BOXES
LV SUSPENSION (TANGENT) POLES, DABS AS-11, LV-101
LV TENSION (ANGLE) POLES, DABS AS-12, AS-13, LV-102
EACH LV TENSION (ANGLE) POLE IS GUYED. LV GUY, DABS AN-S1, GU-S1, GU-101C

400-V OH LINE
ABC, AL
→ 3X50, 50
3X70, 50
3X95, 70
3X120, 70

⑤ SERVICE LATERALS AND SE DISCONNECTS
UNDERGROUND SERVICE LATERAL
NYY CU
→ 3X10 RE
5X10 RE
CUSTOMER SERVICE DISCONNECT
→ 32A, 1P
32A, 3P

NOTE:
MATERIALS SHALL CONFORM TO DABS DISTRIBUTION STANDARDS, CHAPTER U DABS STANDARD TECHNICAL DATA SHEETS, CHAPTER Y, DABS TECHNICAL SPECIFICATIONS, CHAPTERS A THROUGH S, AND DABS CHAPTER Z-3 INFORMATION ON SPECIFIC ITEMS OF SUPPLY, CHAPTERS D,H,I,N,O,S.

NOT FOR CONSTRUCTION

UNLESS OTHERWISE NOTED, LINEAR DIMENSIONS SHOWN ARE IN MILLIMETERS.

CONCEPT DESIGN

This project was made possible by the United States Agency for International Development and the generous support of the American People through USAID Global Architecture and Engineering IQC Contracts.

SYMB	DESCRIPTION	DATE	APR

DESIGNED BY: AS
DATE: 03/26/2011
DWN BY: AS
SUBMITTED BY: TETRA TECH
CHK BY: FB
FILE NO.: LT0031-E-100

USAID FROM THE AMERICAN PEOPLE

AESP

USAID - OIEE
20-kV DISTRIBUTION LINES
ELECTRICAL
ONE-LINE DIAGRAM

SHEET REFERENCE NUMBER:
LT0031
E-100

DRAFT 3/29/2011 1:31 PM

C:\Users\arash.yarmand\Desktop\New folder\S4V5\Conceptual\110326 WOLT0031 S4V5_E-100.dwg 3/29/2011 1:31:16 PM Yarmand, Mohammad Arash

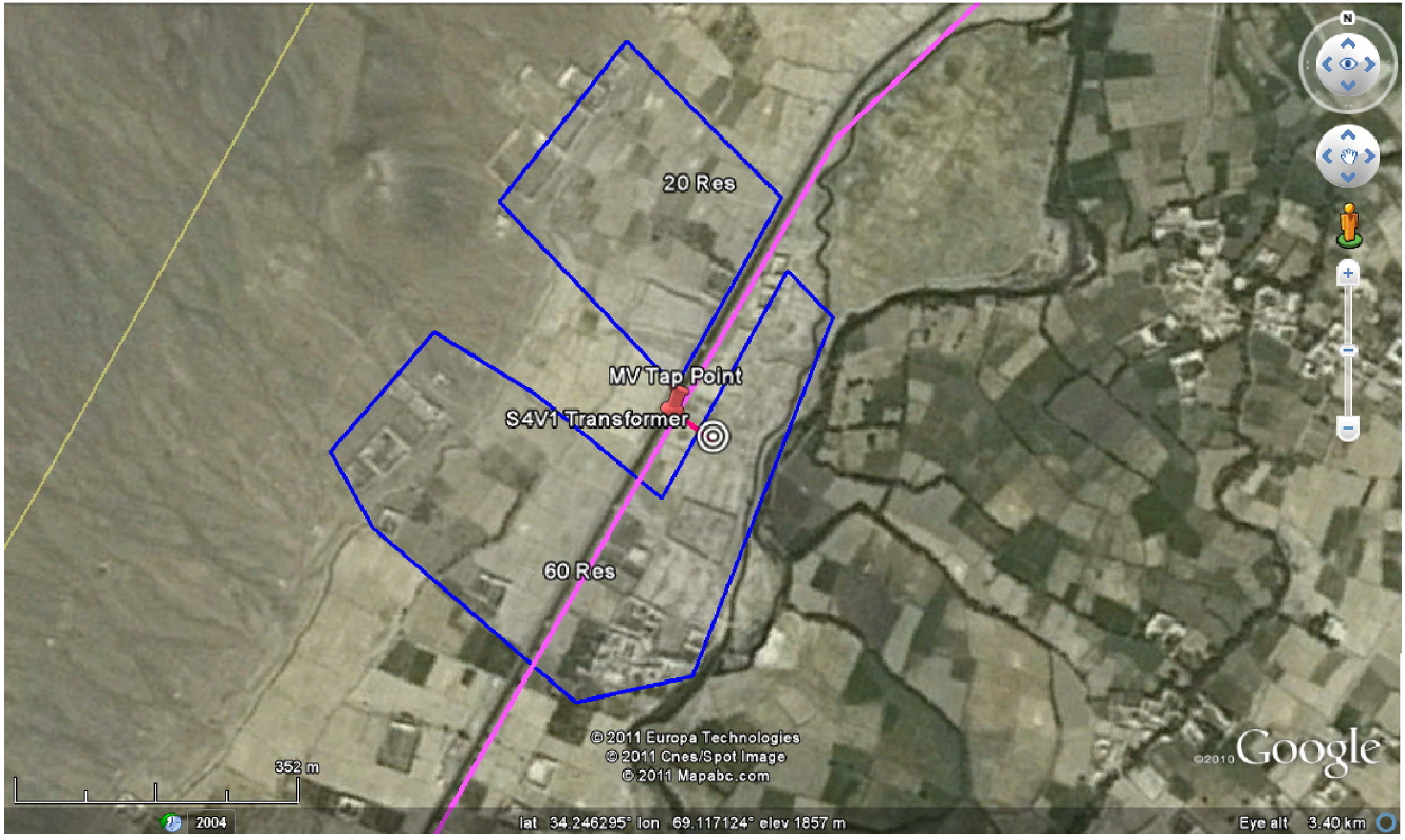

NOT FOR CONSTRUCTION

UNLESS OTHERWISE NOTED, LINEAR DIMENSIONS SHOWN ARE IN MILLIMETERS.

50 0 50 100 150 200
1:5000

DRAFT 4/2/2011 1:31 PM

N

CONCEPT DESIGN

This project was made possible by the United States Agency for International Development and the generous support of the American People through USAID Global Architecture and Engineering IQC Contracts.

SYMB	DESCRIPTION	DATE	APR

DESIGNED BY: AS
DATE: 03/26/2011
DWN BY: AS
SUBMITTED BY: TETRA TECH
CHK BY: FB
FILE NO.: LT0031-E-125

USAID FROM THE AMERICAN PEOPLE

A E S P

USAID – OIEE
20kV DISTRIBUTION LINES
BOTKHAK TO MOHAMMAD AGHA–S4V1
AERIAL IMAGE

SHEET REFERENCE NUMBER:
LT0031
E–125

P:\1298\Work Orders\WO-LT\WO-LT-0031 20-kV Distribution Lines\SupportDocs_MEP_FP\Botkhak to Mohammad agha\Villages\S4V1\Conceptual\110326 WOLT0031 S4V1.dwg 4/2/2011 1:31:54 PM Yarmand, Mohammad Arash

P:\1298\Work Orders\WO-LT\WO-LT-0031 20-kV Distribution Lines\SupportDocs_MEP_FP\Botkhak to Mohammad agha\Villages\S4V1\Conceptual\110326 WOLT0031 S4V1.dwg 4/2/2011 1:33:41 PM Yarmand, Mohammad Arash

SUMMARY TABLE					
FIGURE	TYPE OF CUSTOMER	NUMBER OF CUSTOMER	AREA M^2	DENSITY M^2/CUSTOMER	ESTIMATED PEAK COINCIDENTAL KW
A	RESIDENTIAL COMPOUNDS	20	75,452	3,773	14
B	RESIDENTIAL COMPOUNDS	60	153,866	2,564	42
TOTAL LOAD		80	229,318	2,866	56

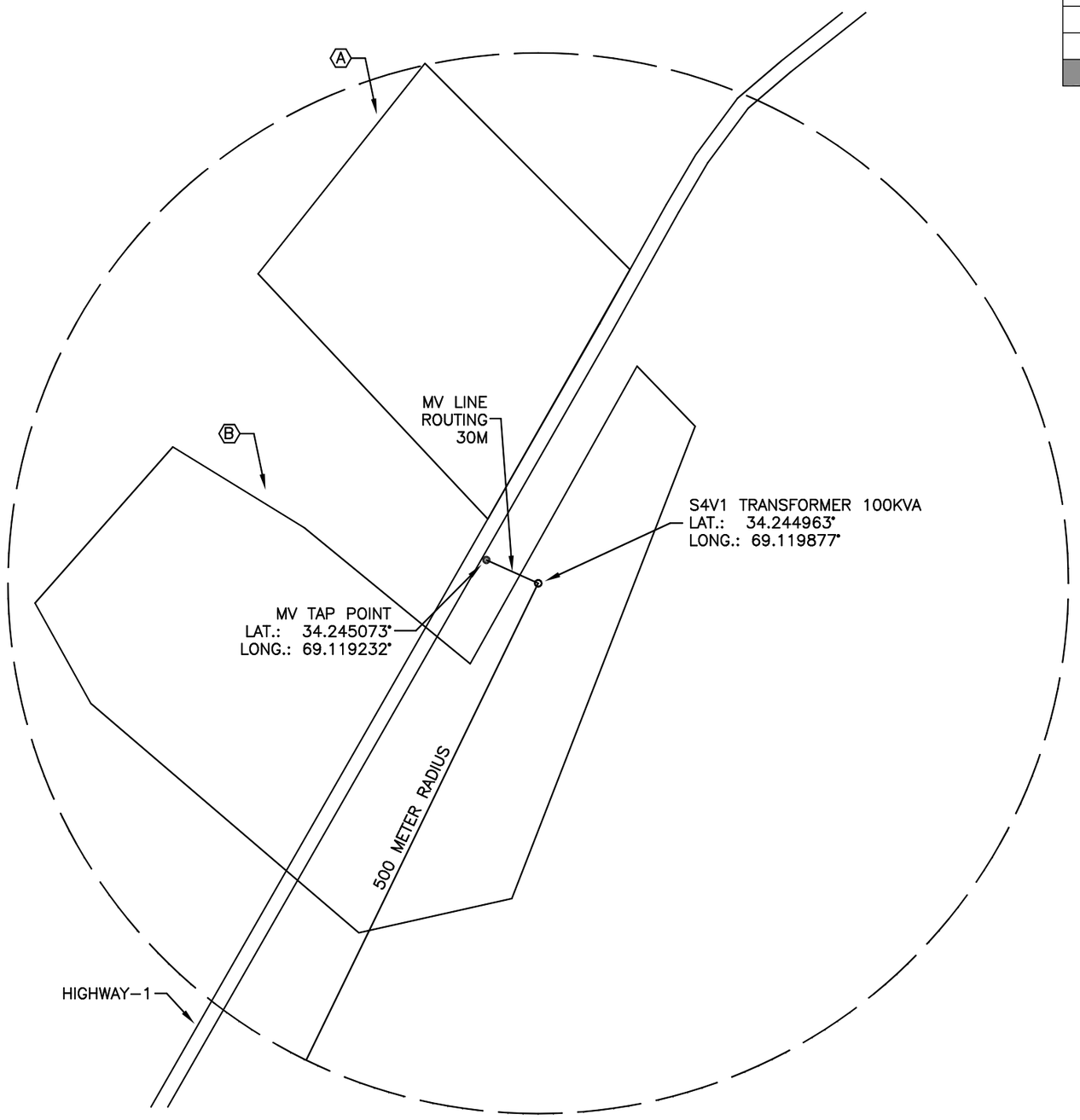

N

CONCEPT DESIGN

This project was made possible by the United States Agency for International Development and the generous support of the American People through USAID Global Architecture and Engineering IQC Contracts.

SYMB	DESCRIPTION	DATE	APR

DESIGNED BY: AS
DATE: 03/26/2011
DWN BY: AS
SUBMITTED BY: TETRA TECH
CHK BY: FB
FILE NO.: LT0031-E-126

USAID FROM THE AMERICAN PEOPLE

A E S P

USAID – OIEE
20kV DISTRIBUTION LINES
BOTKHAK TO MOHAMMAD AGHA-S4V1
CONCEPT DESIGN

SHEET REFERENCE NUMBER:
LT0031
E-126

DRAFT 4/2/2011 1:33 PM

50 0 50 100 150 200
1:5000

NOT FOR CONSTRUCTION

UNLESS OTHERWISE NOTED, LINEAR DIMENSIONS SHOWN ARE IN MILLIMETERS.