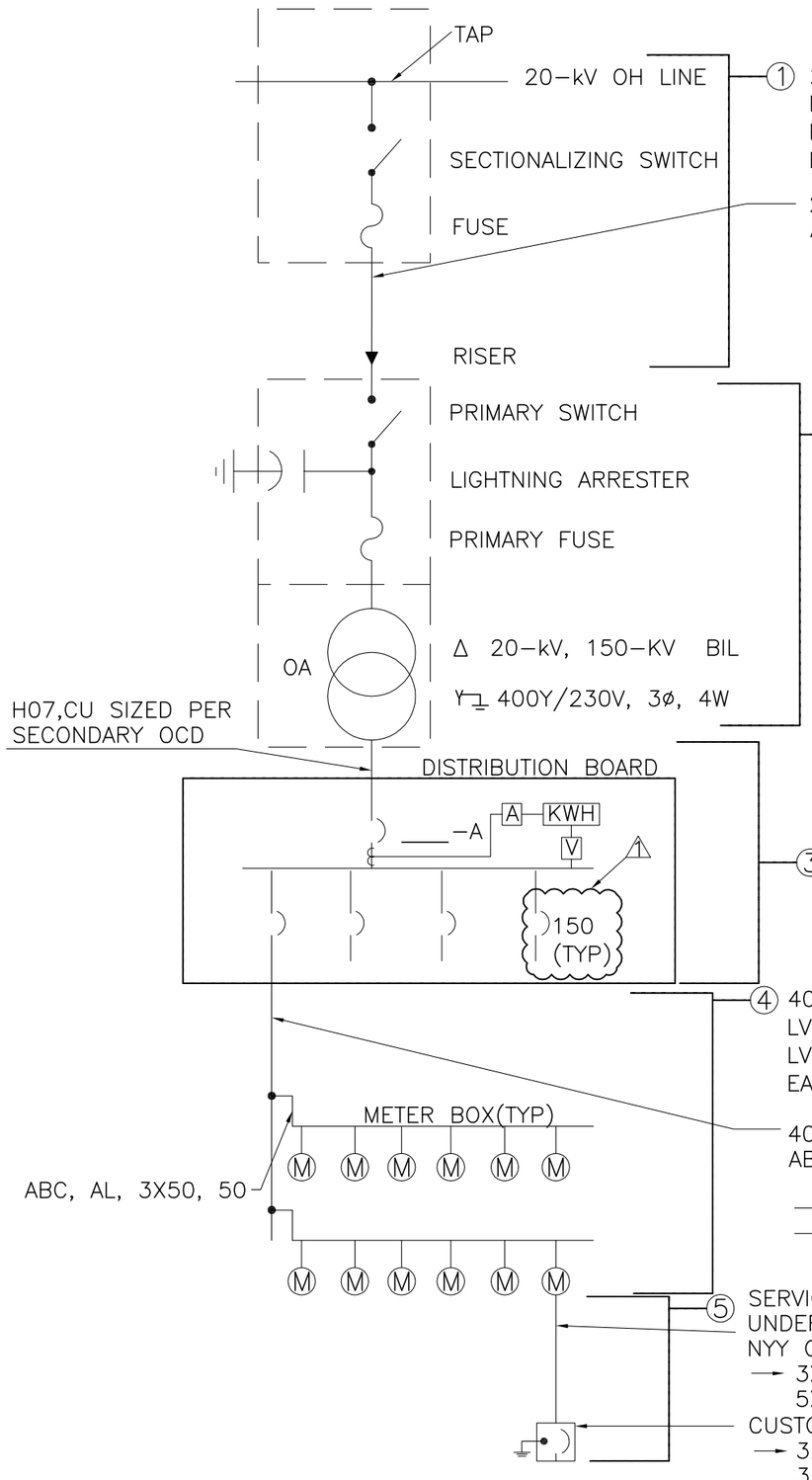

① 20-kV OHL
MV SUSPENSION (TANGENT) POLES, SINGLE 2,000-MM CROSS ARM, DABS AS-01, 2XAS-05, AS-07, MV-301C
MV TENSION (ANGLE) POLES, DOUBLE 2,000-MM CROSS ARMS, DABS AS-03, 1XAS-05, 6XAS-09, MV-308C
EACH MV TENSION (ANGLE) POLE IS GUYED. MV GUY, DABS AN-S1, GU-S1, GU-102C

20-kV OH LINE
ACSR
→ DIN 70/12
DIN 95/15
DIN 120/20
DIN 185/30

②

SECONDARY TRANSFORMER SUBSTATION & DISTRIBUTION BOARD			
TRANSFORMER kVA	MCB (A)	TAP C/ø, 3P+N (mm^2)	BCB (A)
25	50	1 X 50	NONE
40	80	1 X 50	NONE
63	120	1 X 50	NONE
100	200	1 X 120	2 X 150
160	300	1 X 240	3 X 150
250	500	2 X 150	5 X 150
400	800	3 X 185	7 X 150
630	1200	5 X 185	12 X 150
1000	2000	8 X 240	10 X 250

③ SECONDARY 400-V DISTRIBUTION
SIZE TRANSFORMER SECONDARY OCD PER TRANSFORMER SIZE

④ 400-V OH TO METER BOXES
LV SUSPENSION (TANGENT) POLES, DABS AS-11, LV-101
LV TENSION (ANGLE) POLES, DABS AS-12, AS-13, LV-102
EACH LV TENSION (ANGLE) POLE IS GUYED. LV GUY, DABS AN-S1, GU-S1, GU-101C

400-V OH LINE
ABC, AL
3X50, 50
→ 3X70, 50
→ 3X95, 70
3X120, 70

⑤ SERVICE LATERALS AND SE DISCONNECTS
UNDERGROUND SERVICE LATERAL
NYY CU
→ 3X10 RE
5X10 RE
CUSTOMER SERVICE DISCONNECT
→ 32A, 1P
32A, 3P

NOTE:
MATERIALS SHALL CONFORM TO DABS DISTRIBUTION STANDARDS, CHAPTER U DABS STANDARD TECHNICAL DATA SHEETS, CHAPTER Y, DABS TECHNICAL SPECIFICATIONS, CHAPTERS A THROUGH S, AND DABS CHAPTER Z-3 INFORMATION ON SPECIFIC ITEMS OF SUPPLY, CHAPTERS D,H,I,N,O,S.

NOT FOR CONSTRUCTION

UNLESS OTHERWISE NOTED, LINEAR DIMENSIONS SHOWN ARE IN MILLIMETERS.

CONCEPT DESIGN

This project was made possible by the United States Agency for International Development and the generous support of the American People through USAID Global Architecture and Engineering IQC Contracts.

SYMB	DESCRIPTION	DATE	APR
2	ADDED SECONDARY TABLE	12/20/2010	
1	CHANGED SIZE OF OCD	12/18/2010	

DESIGNED BY: MAL
DATE: 12/31/2010
DWN BY: AS
SUBMITTED BY: TETRA TECH
CHK BY: MAL
FILE NO.: LT0025-E-100

USAID FROM THE AMERICAN PEOPLE
AESP

USAID – OIEE
42 VILLAGES ELECTRIFICATION
ELECTRICAL
ONE-LINE DIAGRAM

SHEET REFERENCE NUMBER:
LT0025
E-100

DRAFT 12/28/2010 3:13 PM

P:\1298\Work Orders\WO-LT\WO-LT-0025 RC-East Villages Electrification\SupportDocs_MEP_FP\Parwan\Bagram\Jani Kala\Conceptual\110104 WOLT0025 Jani Kala_E-100.dwg 12/28/2010 3:13:23 PM Ahmadyar, Ahmad Shabir

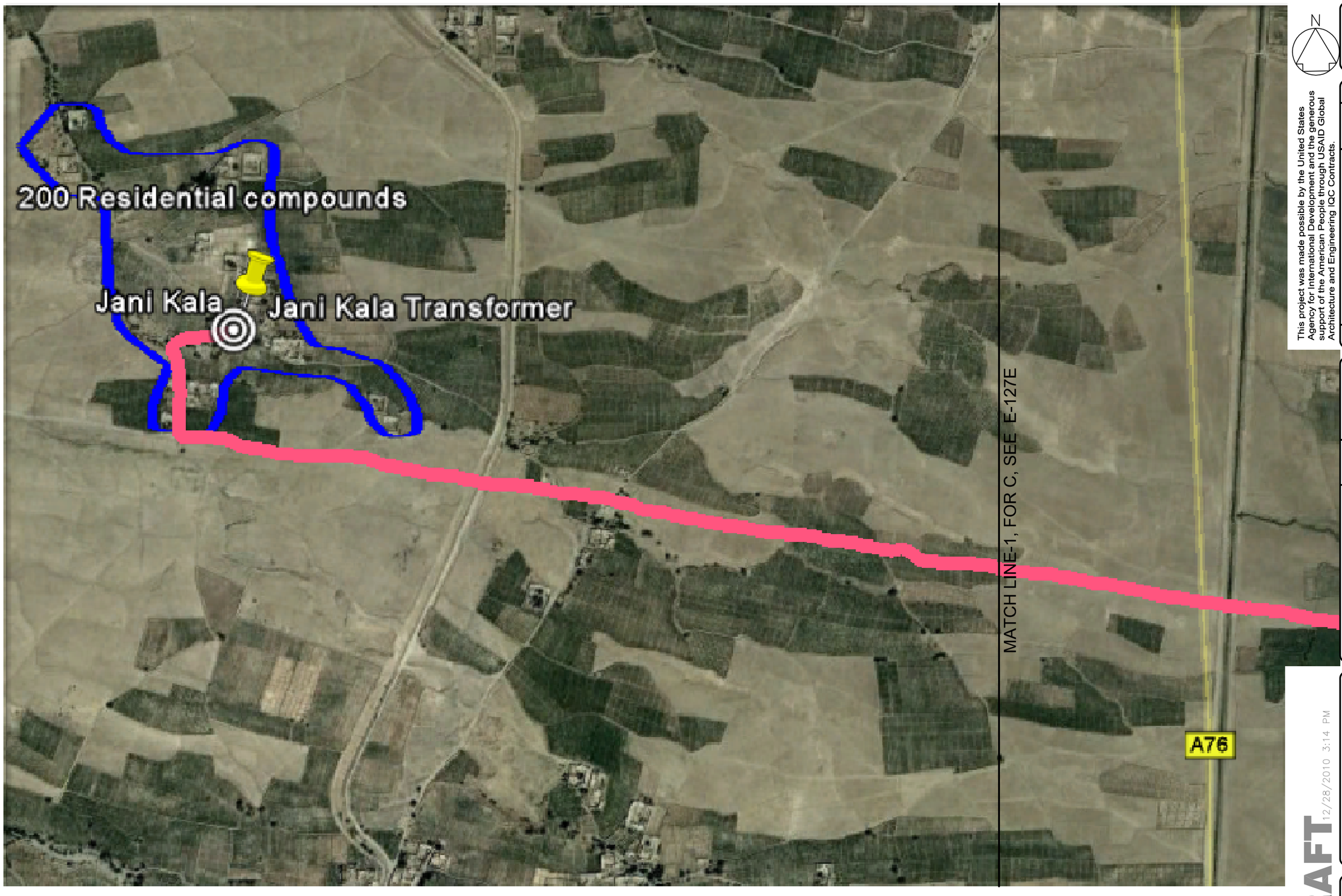

N

CONCEPT DESIGN

This project was made possible by the United States Agency for International Development and the generous support of the American People through USAID Global Architecture and Engineering IQC Contracts.

SYMB	DESCRIPTION	DATE	APR

DESIGNED BY: AS
DWN BY: AS
CHK BY: MAL
DATE: 01/04/2011
SUBMITTED BY: TETRA TECH
FILE NO.: LT0025-E-127W

USAID FROM THE AMERICAN PEOPLE

A E S P

USAID – OIEE
42 VILLAGES ELECTRIFICATION
JANI KALA
AERIAL IMAGE

SHEET REFERENCE NUMBER:
LT0025
E-127W

DRAFT 12/28/2010 3:14 PM

50 0 50 100 150 200
1:5000

NOT FOR CONSTRUCTION

UNLESS OTHERWISE NOTED, LINEAR DIMENSIONS SHOWN ARE IN MILLIMETERS.

P:\1298\Work Orders\WO-LT\WO-LT-0025 RC-East Villages Electrification\SupportDocs_MEP_FP\Parwan\Bagram\Jani Kala\Conceptual\110104 WOLT0025 Jani Kala.dwg 12/28/2010 3:14:10 PM Ahmadyar, Ahmad Shabir

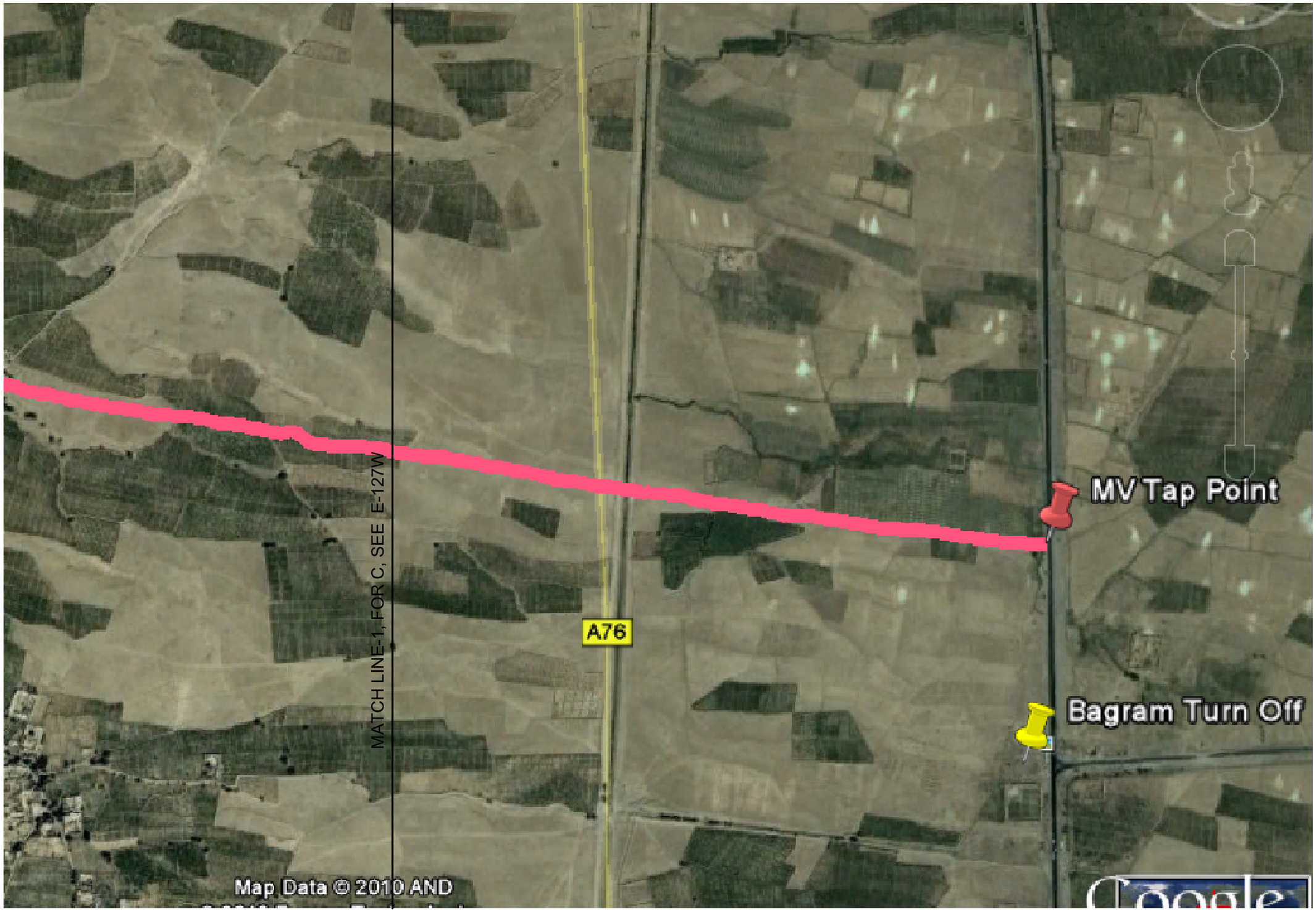

50 0 50 100 150 200
1:5000

NOT FOR CONSTRUCTION

UNLESS OTHERWISE NOTED, LINEAR DIMENSIONS SHOWN ARE IN MILLIMETERS.

DRAFT 12/28/2010 3:14 PM

N

CONCEPT DESIGN

This project was made possible by the United States Agency for International Development and the generous support of the American People through USAID Global Architecture and Engineering IQC Contracts.

SYMB	DESCRIPTION	DATE	APR

DESIGNED BY: AS
DATE: 01/04/2011
DWN BY: AS
SUBMITTED BY: TETRA TECH
CHK BY: MAL
FILE NO.: LT0025-E-127E

USAID FROM THE AMERICAN PEOPLE

A E S P

USAID – OIEE
42 VILLAGES ELECTRIFICATION
JANI KALA
AERIAL IMAGE

SHEET REFERENCE NUMBER:
LT0025
E-127E

P:\1298\Work Orders\WO-LT\WO-LT-0025 RC-East Villages Electrification\SupportDocs_MEP_FP\Parwan\Bagram\Jani Kala\Conceptual\110104 WOLT0025 Jani Kala.dwg 12/28/2010 3:14:39 PM Ahmadyar, Ahmad Shabir

SUMMARY TABLE					
FIGURE	TYPE OF CUSTOMER	NUMBER OF CUSTOMER	AREA M^2	DENSITY M^2/CUSTOMER	ESTIMATED PEAK COINCIDENTAL KW
A	RESIDENTIAL COMPOUNDS	200	94,358	472	140
TOTAL LOAD		200			140

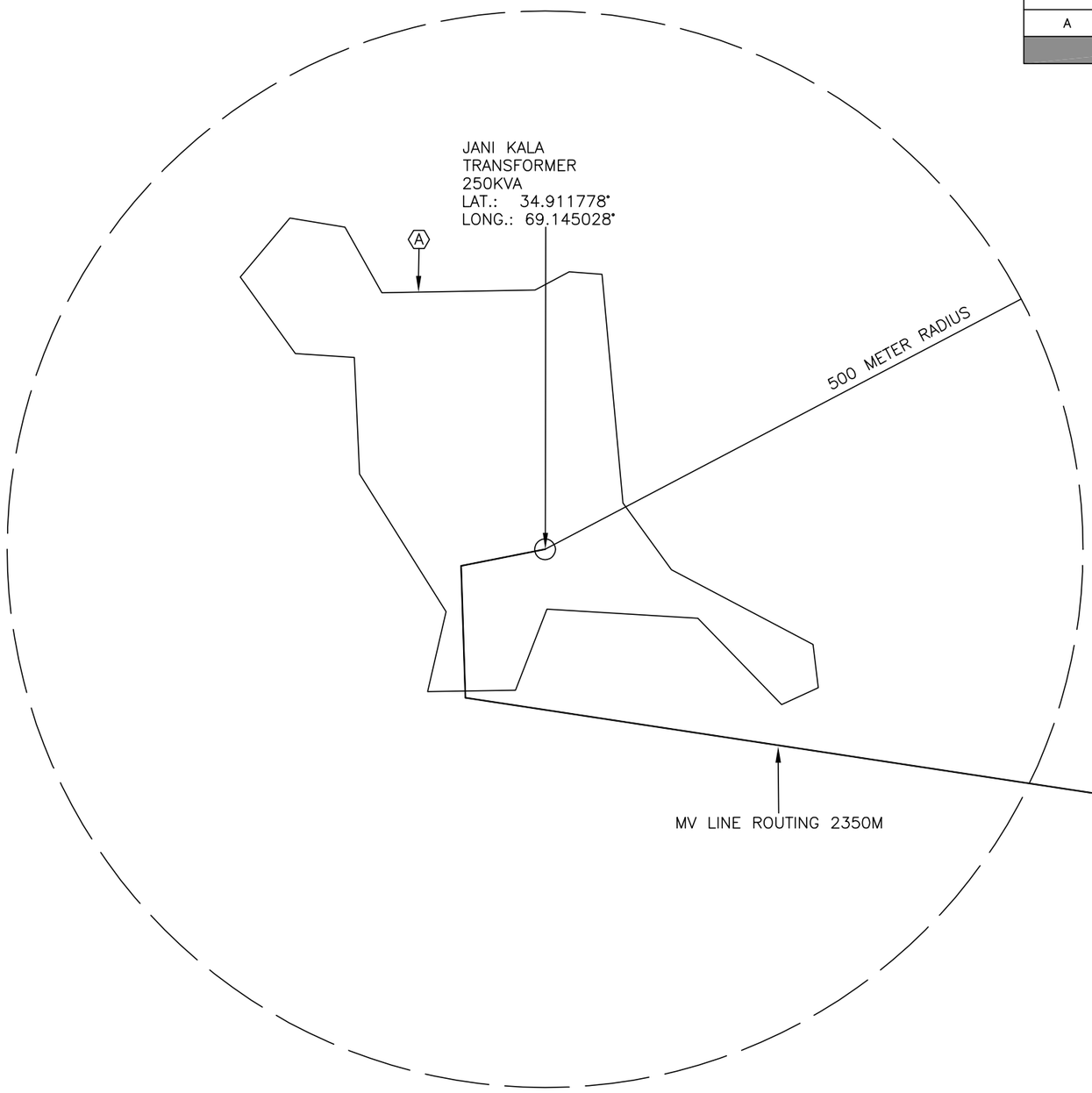

MATCH LINE-1, FOR C, SEE E-128E

N

CONCEPT DESIGN

This project was made possible by the United States Agency for International Development and the generous support of the American People through USAID Global Architecture and Engineering IQC Contracts.

SYMB	DESCRIPTION	DATE
		APR

DESIGNED BY: AS
DATE: 01/04/2011
DWN BY: AS
SUBMITTED BY: TETRA TECH
CHK BY: MAL
FILE NO.: LT0025-E-128W

USAID FROM THE AMERICAN PEOPLE

A E S P

USAID – OIEE
42 VILLAGES ELECTRIFICATION
JANI KALA
CONCEPT DESIGN

SHEET REFERENCE NUMBER:
LT0025
E-128W

50 0 50 100 150 200
1:5000

DRAFT 12/28/2010 3:15 PM

NOT FOR CONSTRUCTION

UNLESS OTHERWISE NOTED, LINEAR DIMENSIONS SHOWN ARE IN MILLIMETERS.

P:\1298\Work Orders\WO-LT\WO-LT-0025 RC-East Villages Electrification\SupportDocs_MEP_FP\Parwan\Bagram\Jani Kala\Conceptual\110104 WOLT0025 Jani Kala.dwg 12/28/2010 3:15:00 PM Ahmadyar, Ahmad Shabir

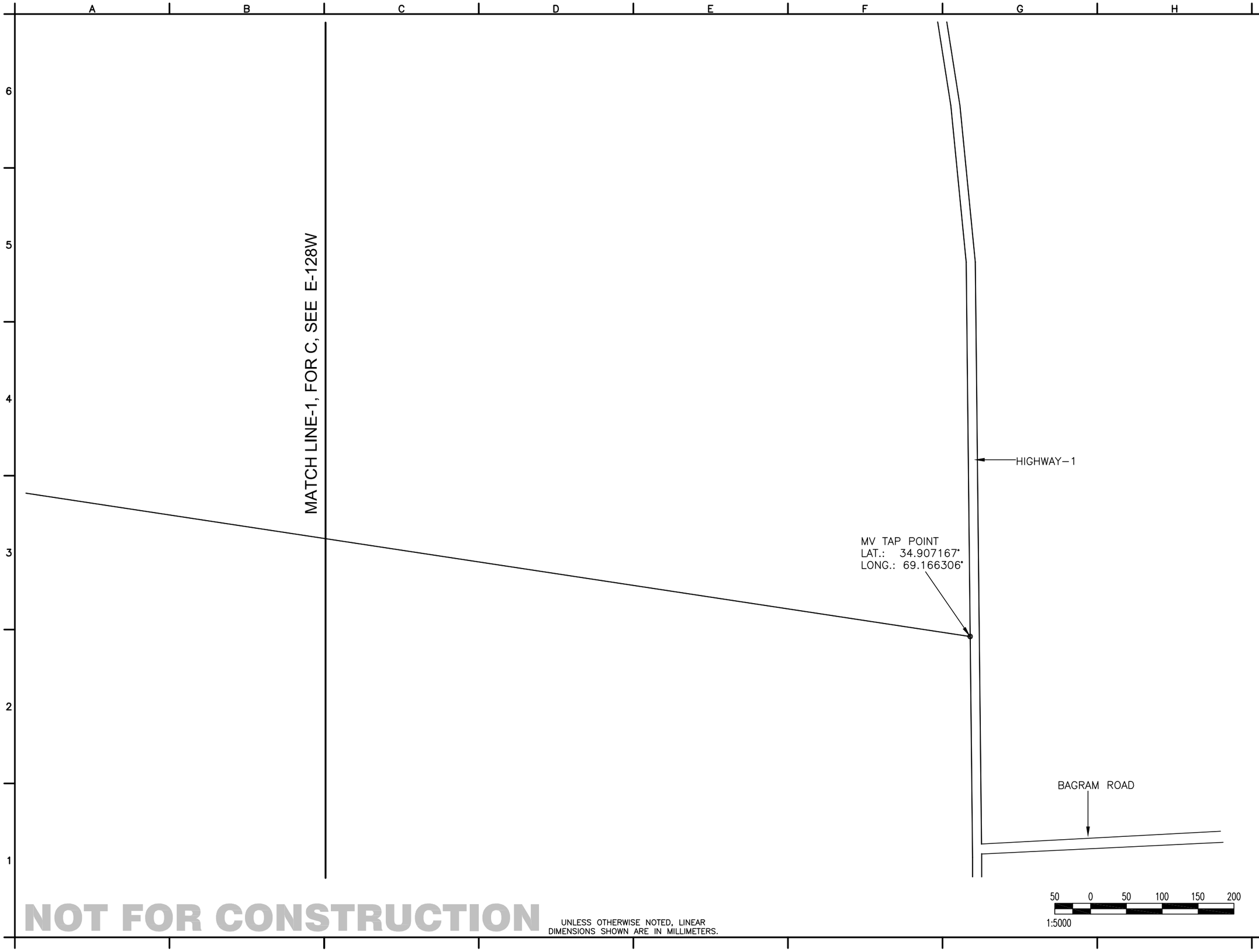

NOT FOR CONSTRUCTION

UNLESS OTHERWISE NOTED, LINEAR DIMENSIONS SHOWN ARE IN MILLIMETERS.

DRAFT 12/28/2010 3:15 PM

CONCEPT DESIGN

This project was made possible by the United States Agency for International Development and the generous support of the American People through USAID Global Architecture and Engineering IQC Contracts.

SYMB	DESCRIPTION	DATE	APR

DESIGNED BY: AS
DATE: 01/04/2011
DWN BY: AS
SUBMITTED BY: TETRA TECH
CHK BY: MAL
FILE NO.: LT0025-E-128E

USAID FROM THE AMERICAN PEOPLE

A E S P

USAID – OIEE
42 VILLAGES ELECTRIFICATION
JANI KALA
CONCEPT DESIGN

SHEET REFERENCE NUMBER:
LT0025
E-128E

P:\1298\Work Orders\WO-LT\WO-LT-0025 RC-East Villages Electrification\SupportDocs_MEP_FP\Parwan\Bagram\Jani Kala\Conceptual\110104 WOLT0025 Jani Kala.dwg 12/28/2010 3:15:22 PM Ahmadyar, Ahmad Shabir