USAID | WEST BANK/GAZA

FROM THE AMERICAN PEOPLE

MONTHLY PROGRESS REPORT

TASK ORDER NO. 13-00011

Multiple Roads in the Middle Area (MRM)

APCO/ArCon

January, 2016

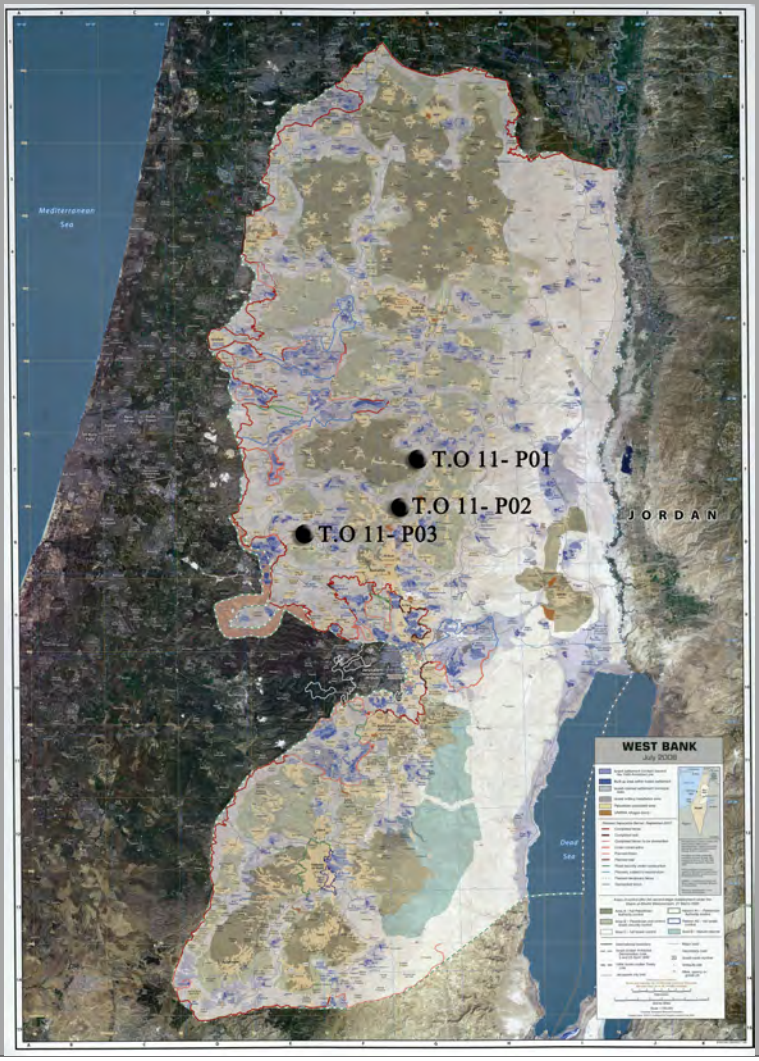

MONTHLY TASK ORDER PROGRESS REPORT

INFRASTRUCTURE NEEDS PROGRAM

Contract No. 294-I-00-12-00005
Task Order No. AID-294-TO-13-00011

From Jan. 01, 2016 to Jan. 31, 2016

DISCLAIMER

"This report is made possible by the support of the American People through the United States Agency for International Development (USAID). The contents of this report are the sole responsibility of APCO/ArCon and do not necessarily reflect the views of USAID or the United States Government."

USAID | WEST BANK/GAZA
FROM THE AMERICAN PEOPLE

USAID Contract No.:	294-I-00-12-00005
TO No.:	13-00011
Contractor:	APCO/ArCon Construction and Services
T.O Key Personnel (shared among 3 Projects):	Ahmad Asim- T.O.M up to June 23, 2015 Sami Awadeh- T.O.M starting June 23, 2015 Ayed Natour- S.E.O Suhair Alqam – Q.C.M up to April 15, 2015 Khaled Al Thwaib- Surveyor up to April 15,15 Sami Awadeh- PE01 up to April 15, 2015 Mohammad Abu Salah- PE02 Ahmed Jibreen- PE03

Monthly Progress Report number 27

TABLE OF CONTENTS

Task Order Overview……. 2-4
Safety …….. 5
Environmental Compliance……. 5
Traffic Control Measures……... 5-7
Coordination ……. 8
Site Visitors…… 8
Material or Equipment Delivered to Site……... 8
Progress and Scheduling……..... 8
Activities during this Reporting Period…… 8-9
Planned Activities for Next Month…… 9
Indicator No. 01- Number of kilometers of transportation infrastructure constructed or repaired through USG assistance 9
Working / Non-working Days……... 10
Indicator No. 02- Generated Person-Days of Employment…... 10-11
Site Memos ……... 11
Procurement …….. 11
Inspection Requests……... 11
Quality Control and Test Results……... 12-14
Submittals ……. 14
RFIs…… 14
Transmittals…… 15
Payments…… 15
Variation Order ……. 16-17
Variation Order Requests……... 17-18
Obstacles and Challenges…….. 18-19
Progress Photos……. 20-25
Annexes
A Materials- Equipment Receiving Log…… 26-28
B Detailed Time Schedule for the Project……. 29-47
One Month Look ahead……. 48-49
C Progress S-Curve versus Actual…… 50-54
D Site Memos Log……. 55-60
E Inspection Requests Log…… 61-114
F Submittals Log for the Reporting Period……... 115-173
G RFI's Log for the Reporting Period……... 174-176
H Geo-MIS Data Collection Sheet……. 177-185

USAID | WEST BANK/GAZA
FROM THE AMERICAN PEOPLE

TASK ORDER OVERVIEW:

Task Order Project Name	Multiple Roads Project in the Middle area (MRM)
Contract No.	294-I-00-12-00005
Task Order No.	AID-294-TO-13-00011
Employer	USAID
Contractor	APCO/ArCon
Engineer / CMC	Black and Veatch
Notice of Award (NOA)	Sep. 18, 2013
Notice To Proceed (NTP)	Nov. 06, 2013
Task Order Completion Date	Feb. 29, 2016 (VO#21)
Task Order Contract Value	$ 6,675,844.00
Projects Total Value	$ 6,325,844.00
Day Work	$350,000
Modified Projects Total Value	$6,672,907.33 (per VO#16)
Modified Day Work	$2,936.67 (per VO#16)

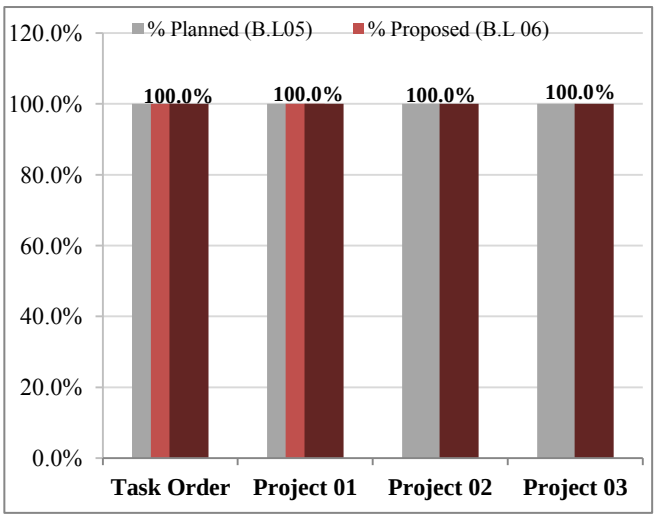

Project 01- Sinjil Main Entrance Road

Project Description	A 2 lane road project in Ramallah District consisting of 1.88 km of roadway upgrade that connects the town of Sinjil with highway 60. The road falls totally in areas B and C. Scope requires reconstruction of 1.48km of Sinjil main road and widening of 0.386km of HWY 60.
Statement of Work (SOW)	The SOW consists of excavation works, embankment filling, pavement layer construction, construction of retaining structures, installation and/or rehabilitation of storm water drainage systems, milling and overlay works, installation of safety features (signage, road marking, cat eyes, and guardrails) and any other work items needed to complete this activity as specified.
Project Location	Sinjil town, Ramallah District.
Project Value	$ 2,063,449.00
Modified Project Value	$ 2,575,446.06 (per VO#16)
Subcontractor Name	Al Amjad Arabian Company and Al Sadek Company
Start of Construction	January 04, 2014
Contractual period of Performance	240 Calendar days
Contractual End Date	Jul. 3, 2014
Modified period of Performance	846 Calendar Days (Per VO#21)
Modified End Date	Feb. 29, 2016 (VO#21)
Partial Handover	December 08, 2014.
Estimated Completion Date	Pending Maatz handover and receiving written approval.
Planned Percentage of Completion	100% (Baseline 04)
Planned Percentage of Completion	100% (Baseline 05)
Planned Percentage of Completion	100% (Baseline 06)
Actual Percentage of Completion	100%

USAID | WEST BANK/GAZA
FROM THE AMERICAN PEOPLE

Project 02- Wadi Al Balat Road

Project Description	An existing 1.68 km two lane roadway with deteriorated surface that links Ramallah with North Governorates recently unblocked by Israeli authorities and totally located in areas B and C. Also in the scope is the reconstruction of the junction of Dura Al Qarei (Segments A and B).
Statement of Work (SOW)	The SOW consists of excavation works, embankment filling, pavement layer construction, construction of retaining structures, installation and/or rehabilitation of storm water drainage systems, installation of safety features (signage, road marking, cat eyes, and guardrails) and any other work items needed to complete this activity as specified.
Project Location	Dura Al Qarei and Wadi Al Balat, Ramallah District
Project Value	$ 2,616,457.00
Modified Project Value	$2,696,588.32 (per VO#09)
Subcontractor Name	Al Tarifi Company
Start of Construction	January 14, 2014
Contractual period of Performance	240 Calendar Days
Contractual End Date	Jul. 3, 2014
Modified period of Performance	336 Calendar Days (per VO#07)
Modified End Date	October 07, 2014 (per VO#07)
Actual Completion Date	October 01, 2014
Initial Site Handover	October 01, 2014
Final Site Handover	October 20, 2014
Planned Percentage of Completion	100% (Baseline 04)
Actual Percentage of Completion	100%

Project 03- Kharbatha Bani Harith- Ein Ayoub Road

Project Description	A 2.2 km two lane roadway rehabilitation linking the town of Kharbatha Bani Hareth with the community of Ein Ayoub in Ramallah District totally located in areas B and C and passes through agricultural lands and serves the entire town of Kharbatha Bani Hareth.
Statement of Work (SOW)	The SOW consists of excavation works, embankment filling, pavement layer construction, construction of retaining structures, installation and/or rehabilitation of storm water drainage systems, installation of safety features (signage, road marking, cat eyes, and guardrails) and any other work items.
Project Location	Kharbatha Bani Hareth and Ein Ayoub localities, Ramallah Governorate
Project Value	$ 1,645,938.00
Modified Project Value	$ 1,400,872.94 (per VO#05)
Subcontractor Name	Shaltaf Company
Start of Construction	January 05, 2014
Contractual period of Performance	240 Calendar Days
Contractual End Date	Jul. 3, 2014
Modified period of Performance	279 Calendar Days (Per VO#03)
Modified End Date	August 11, 2014 (Per VO#03)
Site Handover	August 12, 2014
Planned Percentage of Completion	100% (Baseline 02)
Planned Percentage of Completion	100% (Proposed Baseline 03)
Actual Percentage of Completion	100%

Figure 01- Project 01- Sinjil Main Entrance Road Location.

Figure 02- Project 02- Wadi Al Balat Road Location

Figure 03- Project 03- Kharbatha Bani Harith – Ein Ayoub Road Location

USAID | WEST BANK/GAZA
FROM THE AMERICAN PEOPLE

SAFETY:
During this reporting period, no accidents were reported, and zero Notices of Unsafe Condition (NUCs).

ENVIRONMENTAL COMPLIANCE:
No measures were implemented as construction works at the project were completed.

TRAFFIC CONTROL MEASURES AND COORDINATIONS:

Project 01: Construction works started in Area B from St. 0+046 to St. 1+400 in Area B after implementing approved traffic control measures. The following provides a brief narrative about APEX coordination with DCL and MAATZ to get permit for Sinjil / HW 60 intersection:

1. Traffic Plans were submitted to DCL on Oct. 31, 2013.
2. Verbal approval was received from DCL on Dec. 02, 2013 and written approval on Jan. 12, 2014.
3. On January 30th, 2014 we started discussions with DCL and geometric design preparation to get DCL approval.
4. February 20th, 2014 conceptual geometrical design was prepared and discussed with the DCL. Verbal approval was received on the geometrical design. Complete geometrical design drawings planned was submitted to the DCL on March 3rd.
5. March 13th, 2014 meeting, the geometric design was presented to DCL representatives; no comments were received; however, DCL representatives requested a site visit to the site prior to issuing approval on the design. The site visit was planned to take place on March 23, 2014 at 8:30 a.m. unfortunately site visit was cancelled upon DCL request, new date was arranged on April 1st, 2014.
6. April 1st, 2014 after conducting joint site visit with DCL to Sinjil/HW60 intersection another meeting to be conducted with MAATZ to discuss permit issues. BV design was submitted to Ma'atz and a file was opened for this project – submission of the drawings and discussions were postponed due to Israeli Holidays between April 11th to April 22nd 2014
7. On April 29th, 2014 a meeting was conducted with Ma'atz, APCO/ArCon Consultant (APEX) jointly with BV coordinator Mr. Ibrahem Al Ansari, to submit the design plan for Sinjil junction. BV's modified design that was sent to us via Email on April 27, 2014 was submitted to Ma'atz for review. Ma'atz informed us that they will review the design with their consultant, and will issue written comments accordingly.
8. Ma'atz Comments were received on May 11th, 2014, the comments requested design modifications, accordingly RFI #22 dated May 12th, 2014 was submitted to BV for Advise.
9. On June 2nd RFI response was received from CMC including new design drawings for the mentioned intersection. According to the new design APCO/ArCon started in preparing new drawings, plan, profile, cross sections, drainage, electric lighting and other needed drawings. New traffic plan was prepared according to the new design; verbal approval was received on May 28th 2014. Sinjil drawings were resubmitted for Ma'atz review on July 03, 2014.
10. Modified traffic plan was prepared according to the modified design, this traffic plan was submitted to ICA, verbal approval was received on June 28th 2014, and 13 copies were prepared and sent to ICA to obtain final written approval which is not received yet.
11. Ma'atz review comments on the modified design drawings were received on July 23rd 2014.
12. Ma'atz comments regarding street electric lighting at Sinjil intersection were received on July 27th 2014.
13. APCO/ArCon submitted RFI-13-00011-MRM-027 on July 24, 2014 including Maatz comments to BV requesting their advice and instruction.
14. A meeting was held on Aug. 19th, 2014 with MAATZ to discuss the Sinjil Intersection. Below is a brief summary provided by our consultant APEX:
    a. APEX presented the intersection design (Plan/Profile/ cross sections) that was prepared by BV & APCO to the head of Ma'atz representation office in the West Bank Mr. Ze'ev Forkosh.
    b. APEX briefed Ma'atz about the history of the intersection design and shed light on Ma'atz's recent request to design the radius of curve in question to meet minimum radius value for a design speed of 90Km/h.
    c. Eng. Ze'ev Forkosh was satisfied with the changes that were made and stated that he needs some time to look at the design and provide his comments; he stated that he will provide his comments by September 3rd, 2014, the earliest.

d. Eng. Ze'ev Forkosh inquired about the Temporary traffic plan and stated that it should include at least 4 phases (if not 5) because the road will undergo major changes, especially in the vertical alignment.
e. APEX stated that his concerns and comments will be taken into account during the preparation of the Temporary traffic Plan.

15. Ma'atz approval on the modified design was received on Sep. 03, 2014.
16. Hard copies of approved design (16 copies) were submitted to ICA for final written approval on Sep. 7th, 2014 (stamped copies were not returned yet)
17. Temporary traffic plan was prepared; meeting with Ma'atz was scheduled on Sep. 21st but was postponed by ICA to Oct. 6th, 2014.
18. Sinjil drawings final approval by ICA was received on September 29th, 2014.
19. Sinjil Temporary Traffic Plan final approval by ICA was granted on October 27th, 2014, hard copies were received on Oct. 28th.
20. A coordination meeting with the Israeli Police and Ramallah DCL infrastructure officer was conducted on October 30th, 2014 at Ramallah DCL and attended by B&V and APCO representatives. A brief summary was discussed with the Police and the DCL about the proposed traffic plan arrangements; it was agreed that the contractor shall go to Ariel Police station in Nablus area on Sunday November 2nd, 2014 at 10:00 am to provide them with the needed information and to get their written requirements and approval.
21. Another coordination meeting with Ma'atz was scheduled on November 3rd, 2014 but postponed to Nov. 09th in Mishor Adumim Office in order to make sure that all involved parties are informed prior starting traffic control implementation and construction at Sinjil Intersection, Maatz final approval was received in this meeting.
22. Israeli Police permit to start the works was obtained on Nov. 10, 2014.
23. Ma'atz construction permit was received on March 26, 2015 and was extended up to June 30, 2015.
24. Ma'atz construction permit second extension request was submitted on June 29, 2015.
25. Ma'atz construction permit third extension request was submitted on July 30, 2015.
26. Ma'atz construction permit forth extension request was submitted on Aug. 18, 2015.
27. Ma'atz construction permit fifth extension request was submitted on Jan. 11, 2016 requesting one day work on Maatz additional comments on electrical works.
28. On July 29, 2015 Joint site visit was conducted to handover Sinjil Intersection to Ma'atz, during the join site handover, Ma'atz representative requested additional works and comments that were submitted to CMC through SM-13-00011-SIN-C-E-043 on July 30, 2015.

    Electricity and street lighting submittal was handed at Maatz on Nov. 17, 2014- File No. 300008849. Review comments were received on 7th Dec. the modified copy of the submittal according to Ma'atz comments was submitted to Ma'atz by BV in a meeting on Dec. 16th. On Jan. 15, 2015 APCO submitted 4th modified drawings according to received Maatz comments and they returned with additional comments on Jan. 26, 2015. To fulfill Maatz requirements APCO hired a specialist consultant to prepare a final copy for the submittal considering all received comments; the consultant prepared revised drawings including additional twelve lighting poles at LHS. An RFI was submitted to BV on 25th February 2015 regarding the additional lighting poles. Revised drawings were prepared and submitted on Mar. 02, 2015. Ma'atz comments were received again on March 10, 2015 requesting plans to be stamped by all Israeli utility companies (Bazeq, IEC and Mekerot. APCO submitted stamped drawings on May 07th, 2015. 1st Maatz walkthrough was conducted on Sep. 02, 2015 and 2nd walkthrough on Sep. 17, 2015, Maatz inspected performed Electrical works and made some comments.
    Verbal approval was received but written approval is still not received from Ma'atz. APCO already relocated all the street lighting poles.
    On Nov. 23, 2015 a joint site visit was conducted for lighting works inspection, Ma'atz requested additional works to be conducted, contractor conducted the requested works and completed it on Dec. 09, 2015.
    CMC submitted to Ma'atz representative Mr. Dani "Insulation and Voltage test Report" for Sinjil Junction who returned back with some comments. Modified report was submitted on Dec. 17, 2015 indicating that Test was performed by Licensed Eng. Sufyan Naser- Waiting Ma'atz response.
    The National Israeli Company for roads (Ma'atz) and the ICA conducted their inspection on Jan. 27, 2016, and they have no comments on the road work quality, they indicated it is a matter of paperwork form their side and they will release the handover document very soon, handover is expected first week of February 2016.

29. Several Coordination meetings were conducted and will continue with the Israeli Electric Corporation (IEC) in order to receive a permit for high voltage tower relocation at St. 0+187 LHS (Pole No. IP-121-134). APCO paid the initial payment for the relocation on Dec. 10th. A site visit for IEC technical was conducted on Dec. 30th, 2014 to check the new location of the HVP and to evaluate the total cost of the relocation process; they also requested additional data. All requested data was submitted on the same day via email. On Jan. 12, 2015 a fax letter was sent to DCL to expedite the pole relocation process, telephone calls followed with Mr. Saed Qsem (Electricity official at DCL) to follow-up the status of drawings review. CMC help was requested on Jan. 19, 2014 and they contacted Ramallah DCL, Beit El – Head of projects, department, Beit El - Electrical office, Beit El Infrastructure department, Traffic department and IEC, and on 29th January, APCO sent an email to Mr. Ilan Erez from IEC to expedite review of this issue, unfortunately ; IEC stated that they are in process of preparing their own internal drawings for approval and they will be in contact with the contractor to continue any other procedures for the tower relocation. Another meeting was conducted at Beit Eil on 26th February between APCO, BV and Mr. Saeed Qasem (responsible for electrical logistics at DCL), he indicated there was internal Israeli disagreement over the work and made three points:
    1- APCO request was not moving until about 10 days ago because of Israeli disagreements (request was submitted October 29, 2014)
    2- Some people from the Israeli side were reprimanded for even accepting our request.
    3- APCO and BV are lucky the work had started, otherwise the request will not have been considered.

On March 12th Mr. Ibrahim Ansari from B&V phoned IEC to follow up the issue, they informed him that they have finalized the needed drawings for the High Voltage Tower relocation in Sinjil and they will submit it on Monday March16th to IEC.
On April 07 Joint site visit and meeting was conducted with Israeli DCL to discuss the new location of the HVP at Sta.0+187 LHS at Sinjil- HWY 60 Intersection. Mr. Saeed Qasem from DCL has no problem to shift the tower 3m towards the west but this needs approval from Maatz. Mr Rafi promised to conduct a second site visit next week with Mr. Yaqob (Maatz) to show him the situation and take his approval for the new location of the tower. Mr. Saeed Qasem requested to start removing some obstacles like (cutting the two trees (one of them "Cypress" which need a permission from Israeli side) and relocate the existing Palestinian electrical poles.
On April 16 B&V during a coordination meeting with IEC presented a revised set of drawings for Sinjil intersection with Highway approved by MAATZ showing the acceleration lane pushed away from the tower and therefore relocation of the existing tower at Sta.0+187 LHS is no longer needed. IEC advised that they have no issues with the revised drawings and therefore no need for the relocation. Accordingly; USAID through VO-13-00011-MRM-014 de-scoped the HV tower relocation on April 24, 2015.

Project 02: Construction Works started from sta. 0+000 to sta. 1+600 after implementing approved traffic control measures.
Below is a summary of traffic plan approval status with DCL and Maatz:

1- Traffic plans were submitted to DCL for road segment from St. 0+902 to St. 1+600 (Area C) on Nov. 11, 2013.
2- Verbal approval on submitted plans were received from DCL on Dec. 02, 2013 and written approval on Jan. 12, 2014.
3- On April 10, 2014 and Although the traffic plan was approved in principal by Yesrael (DCL), and Ma'atz has no comments on the traffic plan, Yesrael insisted to change the traffic plan concept from total closure of the road segment in Area C to partial closure approach (LHS/RHS) and this issue is not solved yet.
4- On April 29, 2014 a revised temporary traffic plan (partial closure) was submitted to DCL for approval, on May 25th verbal approval from ICA was received on the revised traffic plan, 13 copies were requested to issue written approval.
5- Maatz approval is in progress, on April 10, Maatz informed APEX in a meeting that they have no comments on approved (total close) traffic plan. Now after changing the traffic plan, we still wait DCL response if Maatz approval is required for the revised plan.
6- Traffic plan phase one for Dura Al-Qar'e Intersection was prepared, submitted and approved by engineer on June 4th 2014.

Project 03: Construction Works started from sta. 0+000 to the end of the project after implementing approved traffic control measures. Below is a summary of DCL and Maatz traffic plan approval status:

1- Traffic plans for road segment in Area C from St. 0+920 to St. 2+140 was submitted to DCL on Nov. 11, 2013.
2- Verbal approval was received from DCL on Dec. 02, 2013 and written approval was received on Jan. 12, 2014.
3- According to DCL written approval, Maatz approval is not required for this road project.

USAID | WEST BANK/GAZA
FROM THE AMERICAN PEOPLE

COORDINATION:

During this reporting period, the following coordinations and meetings occurred :

Date	Attendees	Subject	Description
During January 2016	BV APCO Maatz representatives	Coordination Phone calls and Emails	Expedite Sinjil- HWY 60 Intersection final handover.

SITE VISITORS:

During this reporting period, the following visits have occurred:

Date	Company	Location	Description
Jan. 27, 2016	The National Israeli Company for roads (Ma'atz) and the ICA	Sinjil- HWY 60 Intersection	The National Israeli Company for roads (Ma'atz) and the ICA conducted their inspection on Jan. 27, 2016, and they have no comments on the road work quality, they indicated it is a matter of paperwork form their side and they will release the handover document very soon, handover is expected by first week of February.

MATERIAL OR EQUIPMENT DELIVERED TO SITE:

Please refer to **Annex A-** Equipment and Material receiving log (Construction works were completed, no equipment or material was used/ delivered to site)

PROGRESS and SCHEDULING:

- Project 01- Excavation Phase 1	100%
- Project 01- Topping Phase 1	100%
- Project 01- Base course 15 cm Phase 1	100%
- Project 01- Base course 20 cm Phase 1	100%
- Project 01- Concrete Works Phase 1	100%
- Project 01- Install waterlines	100%
- Project 01- stone Works	100%
- Project 01- storm system	100%
- Project 01- handrail	100%
- Project 01- Asphalt works Phase 1	100%
- Project 01- road furnishing phase 1	100%
- Project 02- Excavation	100%
- Project 02- Base course	100%
- Project 02- Asphalt works	100%
- Project 02- Pipe Culverts	100%
- Project 02- Concrete Works	100%
- Project 03- Road furnishing	100%
- Project 03- Excavation	100%
- Project 03- Topping	100%
- Project 03- Basecourse	100%
- Project 03- Stone Wall	100%

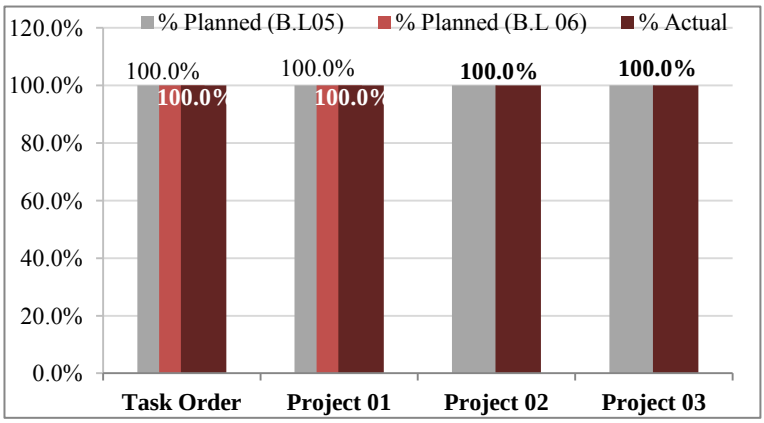

Overall percentages of completion are :

Completion%	T.O	P 01	P 02	P 03
Planned % (Baseline 04)	100%	100%	100%	100%
Planned % (Baseline 05)	100%	100%		
Planned % (Baseline 06)	100%	100%		
Actual %	100%	100%	100%	100%

Refer to **Appendix C** Progress s-curve planned versus Actual.

ACTIVITIES DURING THIS REPORTING PERIOD:

Project 01

- Permit was obtained for works at Sinjil intersection on Jan. 17, 2016 from 9:00PM to 5:00AM next day. Contractor mobilized and all Maatz additional comments on electrical works including Erath Bus, Cover Earthing, Base Screws Cover with Grease and replacement of all defected lamps were performed and checked out

by CMC for every Pole individually. Waiting for Final Handover and written approval from Ma'atz on Electric Works.

- All Works are completed. CMC is in coordination with the below technical teams from various Israeli departments for Intersection final handover and Ma'atz approval:
  1. Maatz representative
  2. Maazt consultant
  3. ICA electrical officer
  4. IEC representative
  5. ICA Traffic advisor
  6. ICA Traffic advisor consultant
  7. DCL liaison officer for Ramallah
  8. Military for security.
- Waiting for Final Handover and written approval from Ma'atz on Electric Works.

Works from Sta.0+050 to Sta.1+500 were completed and project was partially handed over to MoPWH and USAID on December 08, 2014.

Project 02

- Construction works completed, Project was handed over to MoPWH and USAID on October 01, 2014.

Project 03

- Construction works completed, Project was handed over to MoPWH and USAID on August 12, 2014.

PLANNED ACTIVITIES FOR NEXT MONTH:

Project 01

- Ma'atz Final Walkthrough and Handover
- Final Handover to MoPWH and USAID.

INDICATOR NO. 01- Number of kilometers of transportation infrastructure constructed or repaired through USG assistance:

Project 01-	
Total Road reconstruction (100% Completed)	1.95 Km
Target value	1.88 Km
Number of kilometers constructed or repaired through end of this reporting period=	**1.95** Km
Project 02-	
Total Road reconstruction (100% Completed)	2.12 Km
Total Safety Enhancement	4.50 Km
Target value	1.68 Km
Number of kilometers constructed or repaired through end of this reporting period=	**6.62** Km
Project 03-	
Total Road reconstruction (100% Completed)	2.153 Km
Target value	2.20 Km
Number of kilometers constructed or repaired through end of this reporting period=	**2.153** Km

USAID | WEST BANK/GAZA
FROM THE AMERICAN PEOPLE

WORKING / NON-WORKING DAYS

Project 01- SIN

1	Total Period of Performance (Original)	240
2	Total Excusable delays/approved extensions	606
3	Modified Period of Performance	846
4	Modified Completion Date	Feb. 29, 2016
5	No. of Working Days during this reporting Period	1
6	Accumulated Working Days	422
7	Total No. of non-working days (Holidays and weekends) during this reporting Period	5
8	Accumulated non-working days (Holidays and weekends)	129
9	No. of other non-working days during this month**	25
10	Accumulated other non-working days	266

Project 02- WAB

1	Total Period of Performance (Original)	240
2	Total Excusable delays/approved extensions	96
3	Modified Period of Performance	336
4	Modified Completion Date	Oct. 07, 2014
5	No. of Working Days during this reporting Period	0
6	Accumulated Working Days	264
7	Total No. of non-working days (Holidays and weekends) during this reporting Period	0
8	Accumulated non-working days (Holidays and weekends)	55
9	No. of other non-working days during this month**	0
10	Accumulated other non-working days	17

Project 03- KHR

1	Total Period of Performance (Original)	240
2	Total Excusable delays/approved extensions	39
3	Modified Period of Performance	279
4	Modified Completion Date	August 11, 2014
5	No. of Working Days during this reporting Period	0
6	Accumulated Working Days	225
7	Total No. of non-working days (Holidays and weekends) during this reporting Period	0
8	Accumulated non-working days (Holidays and weekends)	44
9	No. of other non-working days during this month**	0
10	Accumulated other non-working days	10

INDICATOR NO. 2: GENERATED PERSON-DAYS OF EMPLOYMENT:

All reported materials are up to date and meet the five quality data standards (Clause H.9).

This indicator count only local Palestinian staff whose time is charged to the USAID activity (the Contractor at the "prime" and "first tier" subcontractor level only). Neither expatriate person days of employment (i.e. those worked by American or other Third Country National staff) nor management nor administrative person days of employment (i.e. program level and other general and administrative staff shared among multiple task orders) are included. All reported person-days are calculated based on the approved Daily Joint Reports.

Task Order

- Target value= **16,107** Man-Days
- Employment generated previously = 20,111.6 ≈ 20,112 Man-Days (per CMC audit up to Jan. 31, 2015)
- Employment generated this month = 5.3≈ 5 Man-Days
- Total cumulative employment (male and female) generated to-date= **20,116.8 ≈ 20,117** Man-Days
- Total cumulative employment (female) generated previously = 557.4 ≈ 557 Man-Days (per CMC audit up to Jan. 31, 2015)
- Female employment generated this month = 0 Man-Days
- Total cumulative employment (female) generated to-date= **557.4 ≈ 557** Man-Days

USAID | WEST BANK/GAZA
FROM THE AMERICAN PEOPLE

Project 1:

- Target value= **5,226** Man-Days
- Employment generated previously = 8,198.4≈ 8,198 Man-Days (per CMC audit up to Jan. 31, 2015)
- Employment generated this month = 5.3≈ 5 Man-Days
- Total cumulative employment (male and female) generated to-date= **8,203.6**≈ **8,204** Man-Days
- Total cumulative employment (female) generated previously = 289 Man-Days (per CMC audit up to Jan. 31, 2015)
- Female employment generated this month = 0 Man-Days
- Total cumulative employment (female) generated to-date= **289** Man-Days

Project 2

- Target value= **6,563** Man-Days
- Employment generated previously = 7,363.2 ≈ 7,363 Man-Days (per CMC audit up to Jan. 31, 2015)
- Employment generated this month = 0 Man-Days
- Total cumulative employment (male and female) generated to-date= 7,363.2 ≈ 7,363 Man-Days
- Total cumulative employment (female) generated previously = 195.3 ≈ 195 Man-Days
- Female employment generated this month =0 Man-Days
- Total cumulative employment (female) generated to-date= **195.3** ≈ **195** Man-Days

Project 3:

- Target value= **4,318** Man-Days
- Employment generated previously = **4,550** Man-Days (per CMC audit up to July 31, 2014)
- Employment generated this month =0 Man-Days
- Total cumulative employment (male and female) generated to-date= **4,550** Man-Days
- Total cumulative employment (female) generated previously = **73.1** ≈ **73** Man-Days
- Female employment generated this month =0 Man-Days
- Total cumulative employment (female) generated to-date= **73.1** ≈ **73** Man-Days

Total Job Days (Male and Female)	**No. of Full Time Equivalent (FTE) Jobs =** (Total Job Days / 23.8)
Generated previously = 20,112 Man-days	Generated previously = 845
During this reporting period = 5 Man-days	During this reporting period = 0.22
Total generated to-date = 20,117 Man-days	Total generated to-date = 845.2 (number is rounded to nearest FTE)
Total Job Days (Female)	**No. of Full Time Equivalent (FTE) Jobs =** (Total Job Days / 23.8)
Generated previously = 557 Man-days	Generated previously = 23.4 ≈ 23
During this reporting period = 0 Man-days	During this reporting period = 0
Total generated to-date = 557 Man-days	Total generated to-date = 23.4 ≈ 23 (number is rounded to nearest FTE)

SITE MEMO:

- **See Appendix D** Site Memos log

PROCUREMENT:

Construction works were completed, no materials were delivered to site during this reporting period. Please refer to **Annex A-** for equipment and material received during this reporting period.

INSPECTION REQUEST:

- **See Appendix E** Inspection requests log

Up to this reporting period **1,166** inspection requests were issued and / or closed as follows:

Project No.	No. of IRs	No. Reviewed	No. Pending	% No Exception Noted	% Make Corrections Noted	% Amend-Resubmit	% Rejected-Resubmit	% Review Not Required
P01 (SIN)	432	432	0	92.6%	0.0%	7.2%	0.2%	0.0%
P02 (WAB)	357	357	0	72.3%	0.0%	27.7%	0.0%	0.0%
P03 (KHR)	377	377	0	75.1%	0.0%	24.1%	0.8%	0.0%

USAID | WEST BANK/GAZA
FROM THE AMERICAN PEOPLE

Up to this reporting period **641** test reports were issued and / or closed as follows:

MRM	No. of Tests	No. Reviewed	No. Pending	No Exception Noted	Make Corrections Noted	Amend-Resubmit	Rejected-Resubmit	Review Not Required
No.	641	641	0	471	115	46	2	7
%		100%	0.0%	73.5%	17.9%	7.2%	0.3%	1.1%

Non Compliance Report Log - NCR - No NCRs were issued during this reporting period.

QUALITY CONTROL AND TEST RESULTS:

During this reporting period **zero** test reports were submitted and/or closed. Please refer to annex F for detailed tests log.

Tests Log summary table up to this reporting period

Material Description	Test description	Number of tests	Pass	Fail	Notes (Action taken for failed tests)
Project 01- SIN					
Sub-grade	Max. Dry Density	8	8	0	
Sub-grade	Field Density Test	7	6	1	Failed areas were reworked, re-tested and passed.
Topping	Field Density Test	10	10	0	
Topping	Comprehensive Test	3	3	0	
Topping	Max. Dry Density	1	1	0	
Steel Bars Φ12, Φ14, Φ16, Φ20 mm	Tensile Stress & Elongation for steel reinforcement	2	2	0	
	Site Investigation of Sinjil main Entrance Road (Retaining Wall)	2	1	-	1 test was returned as Action C (R.R) as the report is not complete.
Rock fill	Soil Classification	2	2	0	
Fill material benching	Field Density Test	2	2	0	
Fill material benching	Max. Dry Density	2	2	0	
Benching	Field Density Test	3	3	0	
Single size		2	2	0	
Base-course	Comprehensive B.C material test	8	8	0	
Base-course	Field Density Test	24	21	3	Failed areas already re-compacted, re-tested and passed.
Curb stone	Concrete compressive strength	1	1	0	
Concrete	Concrete cube compressive strength	124	120	4	4 Failed tests (7 days) were tested on 28 days and passed.
Concrete	Concrete core test	1	1	0	
Asphalt	Marshal test	15	15	0	
Asphalt	Core test	4	4	0	
Water pipeline	Chemical & Microbiological Analysis report for chlorination (disinfection pipe line)	2	2	0	One lab report was resubmitted as report is missing some data, resubmitted report was approved.
Manholes covers	Flexure strength & dimension for manhole covers	1	1	0	

Material Description	Test description	Number of tests	Pass	Fail	Notes (Action taken for failed tests)
Project 02- WAB					
	Geotechnical report to determine the slope stability of cut slopes	1	1	0	
Rock fill	Soil Classification	1	1	0	
Sub-grade	Field Density Test	15	15	0	1 test result returned as E (Review not required) since the same report was submitted twice
Sub-grade	Max. Dry Density	17	15	0	Two tests result returned as E (Review not required) since the same reports were submitted twice
Topping	Comprehensive Test	2	1	1	One test report was missing CBR result, the CBR result was attached, and test was resubmitted and passed.
Topping	Field Density Test	3	3	0	
Fill Material	Soil Classification	1	1	0	
Fill Material	Max. Dry Density	2	2	0	
Fill Material	Field density	3	3	0	
Base-course	Comprehensive B.C material test	13	13	0	One test result returned as E (Review not required) since the same report was submitted twice
Asphalt	Marshal test	15	15	0	
Asphalt	Core test	4	4	0	
Base-course	Field Density Test	23	19	4	Failed Areas were re-compacted, retested and passed
Base-course	Max. Dry Density	8	8	0	
Concrete	Concrete cube compressive strength	105	101	4	4 Failed tests (7 days) were tested on 28 days and passed.
Steel Bars Φ12, Φ14mm	Tensile Stress & Elongation for steel reinforcement	1	1	0	
Single size		1	1	0	
Project 03- KHR					
Base-course	Comprehensive B.C material test	20	16	4	2 tests were returned as Action C (R.R) as the report is not complete, resubmitted and passed. 1 test was returned as Action C (R.R) as the report is not complete; the test was completed and resubmitted. 1 test was returned as Action D (R.R) as the material does not comply with the specs., materials repaired and retested and passed. 1 test result returned as E (Review not required) since another sample was taken for the same material and the sample failed.

Material Description	Test description	Number of tests	Pass	Fail	Notes (Action taken for failed tests)
Base-course	Field Density Test	44	39	5	Failed areas was re-worked, re-tested and passed
Base-course	Max. Dry Density	1	1	0	
Fill Material	Max. Dry Density	3	3	0	
Fill Material	Field Density Test	2	2	0	
Asphalt	Core test	4	3	1	Compaction percentage retested for the failed samples areas and passed
Asphalt	Marshal test	7	7	0	
Benching	Field Density Test	3	3	0	
Topping	Field Density Test	6	4	2	Failed areas was re-compacted, re-tested and passed.
Benching	Field density deep compaction	1	1	0	
Topping	Max. Dry Density	6	6	0	
Sub-grade	Field Density Test	14	13	1	Failed areas was re-compacted, re-tested and passed.
Sub-grade	Max. Dry Density	18	18	0	
Concrete	Concrete cube compressive strength	80	74	6	4 tests were return as C (2 on 7 and 2 on 28 days) and core test already was conducted for the areas failed on 28 days.
Concrete	Core test	3	1	1	One core test return as C (R.R) and Structural stability report for the failed route submitted and passed.
Concrete	Structural stability report	1	1	0	
Curb Stone	Concrete compressive strength	1	1	0	
Steel Bars Φ12, Φ14mm	Tensile Stress & Elongation for steel reinforcement	1	1	0	
Single size		2	2	0	

SUBMITTALS:

- **See Appendix F** Submittals log up to this reporting period.

Up to this reporting period **299** submittals were issued and/or closed as follows:

MRM	No. of SUB	No. Reviewed	No. Pending	% No Exception Noted	% Make Corrections Noted	% Amend-Resubmit	% Rejected-Resubmit	% Review Not required
No.	299	299	0	43	175	65	1	15
%		100%	0.0%	14.4%	58.5%	21.7%	0.3%	5.0%

RFI:

- **See Appendix G** RFI's log for this reporting period.

USAID | WEST BANK/GAZA
FROM THE AMERICAN PEOPLE

TRANSMITTALS:

Outgoing / Incoming USAID Transmittals (USAID/ APCO/ArCon)

Date	Contractor Trans. No.	Sender/Recipient	Subject
Jan. 05, 2016	By Email	APCO/ArCon / USAID	T.O 11- December 2015 - Monthly Report
Jan. 11, 2016	By Email	USAID/ APCO/ArCon	Re: T.O 11- December 2015 - Monthly Report- COR Approval
Jan. 26, 2016	By Email	USAID/ APCO/ArCon	VO 21 - TO 13-00011- Signed

Outgoing / Incoming Consultant Correspondences (B&V/ APCO/ArCon)

Date	Contractor Trans. No.	Sender/Recipient	Subject
Jan. 03, 2016	By Email	B&V/ APCO/ArCon	RE: Sinjil Junction Lighting Poles Test Report
Jan. 06, 2016	By Email	B&V/ APCO/ArCon	Sinjil Intersection Handover – Status Update
Jan. 11, 2016	By Email	APCO/ArCon/ B&V	Coordination for Works at Sinjil- HWY 60 Intersection
Jan. 16, 2016	By Email	APCO/ArCon/ B&V	FW: TO 13-00011 MRM: Sinjil Permit renewal
Jan. 16, 2016	By Email	B&V/ APCO/ArCon	Re: TO 13-00011 MRM: Sinjil Permit renewal
Jan. 18, 2016	By Email	B&V/ APCO/ArCon	RE: Sinjil Junction Lighting Poles Test Report- Works at Sinjil
Jan. 22, 2016	By Email	B&V/ APCO/ArCon	TO 13-00011 MRM: Final Acceptance Certificate
Jan. 25, 2016	By Email	APCO/ArCon/ B&V	RE: TO 13-00011 MRM: Variation Order #21
Jan. 26, 2016	By Email	B&V/ APCO/ArCon	VO 21 - TO 13-00011- Signed
Jan. 27, 2016	By Email	B&V/ APCO/ArCon	Sinjil Intersection Handover – Status Update

PAYMENTS:

Voucher Number	Submitted Date	Amount	Retention Amount	Amount Received	Date Received
01	January 21, 2014	$228,935.33	$0.00	$228,935.33	January 31, 2014
02	March 05, 2014	$169,384.58	$0.00	$169,384.58	March 21, 2014
03	April 17, 2014	$345,027.75	$0.00	$345.027.75	May 01, 2014
04	May 11, 2014	$511,159.82	$0.00	$511,159.82	May 29, 2014
05	June 11, 2014	$416,307.70	$0.00	$416,307.70	June 24, 2014
06	July 09, 2014	$1,143,026.98	$0.00	$1,143,026.98	July 23, 2014
07	August 11, 2014	$974,041.17	$0.00	$974,041.17	August 25, 2014
08	Sep. 07, 2014	$664,458.78	$0.00	$664,458.78	Sep. 24, 2014
09	Oct. 12, 2014	$688,914.69	$0.00	$688,914.69	Oct. 24, 2014
10	Nov. 18, 2014	$247,382.89	$0.00	$247,382.89	Dec. 07, 2014
11	Jan. 05, 2015	$140,401.06	$0.00	$136,982.51	Jan. 16, 2015
12	Feb. 15, 2015	$180,044.84	$0.00	$180,044.84	Feb. 27, 2015
13	June 11, 2015	$126,112.44	$0.00	$126,112.44	June 29, 2015
14	July 15, 2015	$528,191.98	$0.00	$528,191.98	July 27, 2015
15	Aug. 06, 2015	$221,220.89	$0.00	$221,220.89	Aug. 21, 2015
Total		**$6,584,610.90**	**$0.00**	**$6,584,610.90**	
APCO/ArCon total accrued expenditures		**$88,296.43**			

USAID | WEST BANK/GAZA
FROM THE AMERICAN PEOPLE

VARIATION ORDERS

VO No.	DESCRIPTION	VO Status (AP/PE/RE/RJ)			Date Sent to B&V	USAD Approval Date	Variation order Amount	Time Ex.
		APCO	B&V	USAID				
01	Additional Work and Time Extension	AP	AP	AP	March 5, 2014	March 11, 2014	$142,818.00	P01- 35 Days P03- 03 Days
02	Changes in Project Requirements, New Items, New Definitive Quantities and Time Extension	AP	AP	AP	June 30, 2014	July 03, 2014	$(843,389.51)	P01- 25 Days P02- 33 Days P03- 17 Days
03	Changes in Project Requirements, New Items, New Definitive Quantities and Time Extension	AP	AP	AP	July 15, 2014	July 16, 2014	$(68,884.74)	P03- 19 Days
04	Project #2 Wadi Al Balat Road: Extension of Construction Limits & Time Extension	AP	AP	AP	August 04, 2014	August 05, 2014	$217,390.00	P02- 28 Days
05	Project #3 Kharbatha Bani Hareth - Ein Ayoub Road Final Definitive Quantities	AP	AP	AP	August 16, 2014	August 19, 2014	$(13,953.10)	00 Days
06	Interim Time Extension for Project #1 Sinjil Main Entrance Road and No Cost Time Extension for Project #2 Wadi Al Balat Road	AP	AP	AP	August 27, 2014	August 28, 2014	$0.00	P01- 42 Days P02- 21 Days
07	Project #1: New Project Definitive Quantities Project #2: New Items, Pre-Final Definitive Quantities and Time Extension	AP	AP	AP	Sep. 19, 2014	October 01, 2014	$96,891.17	P02- 14 Days
08	Interim Time Extension for Project 01: Sinjil Main Entrance Road	AP	AP	AP	October 01, 2014	October 03, 2014	$0.00	P01- 42 Days
09	Project 02 Wadi Al Balat Road Final Definitive Quantities	AP	AP	AP	Nov. 06, 2014	Nov. 10, 2014	$(88,868.88)	00 Days
10	Project 01: New Items, New Definitive Quantities and Time Extension	AP	AP	AP	Nov. 20, 2014	Nov. 20, 2014	$797,241.66	P01- 110 Days
11	Project 01: Partial Acceptance	AP	AP	AP	Dec. 04, 2014	Dec. 10, 2014	$0.00	00 Days
12	Project 01: Interim Time Extension	AP	AP	AP	Feb. 23, 2015	Feb. 26, 2015	$0.00	P01- 30 Days
13	Project 01- Interim Time Extension and Change to Key Personnel	AP	AP	AP	Apr. 08, 2015	Apr. 13, 2015	$0.00	P01- 14 Days
14	Project 01- Time Extension, New Items and New Definitive Quantities	AP	AP	AP	Apr. 22, 2015	Apr. 24, 2015	$103,238.59	P01- 75 Days
15	Project 01: Interim Time Extension	AP	AP	AP	July 07, 2015	July 09, 2015	$0.00	P01- 28 Days
16	Project 01: Interim Time Extension, Demobilization of Site Office, Changes to Task Order Key Personnel and Pre-Final Definitive Quantities	AP	AP	AP	Aug. 03, 2015	Aug. 03, 2015	$4,580.14	P01- 21 Days

17	Project 01: Interim Time Extension	AP	AP	AP	Aug. 27, 2015	Aug. 28, 2015	$0.00	P01- 62 Days
18	Project 01: Interim Time Extension	AP	AP	AP	Oct. 21, 2015	Oct. 23, 2015	$0.00	P01- 30 Days
19	Project 01: Interim Time Extension	AP	AP	AP	Nov. 23, 2015	Nov. 24, 2015	$0.00	P01- 31 Days
20	Project 01: Interim Time Extension	AP	AP	AP	Dec. 21, 2015	Dec. 22, 2015	$0.00	P01- 31 Days
21	Project 01: Interim Time Extension	AP	AP	AP	Jan. 25, 2016	Jan. 26, 2016	$0.00	P01- 29 Days

AP: Approved PE: Pending RE: Revise RJ: Rejected

VARIATION ORDER REQUESTS:

VOR No.	DESCRIPTION		Date Sent to B&V	Variation order Amount	Time Ex.
01	Project 01- Installing Water distribution Pipes, Replacement of existing damaged Pipes in Sinjil Project	Revision A	January 29, 2014	$140,546.00 / Resubmitted	P01- 45 Calendar Day
		Revision B	February 09, 2014	$162,431.05 / Resubmitted	P01- 45 Calendar Day
		Revision C	February 20, 2014	$153,853.70 / Resubmitted	P01- 45 Calendar Day
		Revision D	February 27, 2014	$148,320.50 / Approved closed under VO#01	P01- 55 Calendar Day
02	Project 03- Revised Quantities for Base Course Item		February 05, 2014	($13,940.00) Included in VO#01	00 Calendar Day
03	Project 03- Installation of 2" house connection and road crossings water pipes, Supply and installation of 6" SN8 sleeves		February 24, 2014	$8,437.50 Included in VO#01	P03- 03 Calendar Days
04	MRM- Change in the requirements, additional new items, revised SOW of existing site condition.	Revision A	April 02, 2014	($1,455,610.04) / Partial Approval	P02- 00 Calendar Days
		Revision B	May 25, 2014	$92,539.69 Closed under VO#02	07 Calendar Day
05	Project 02- Change in the Requirements, New Items & Resized Scope of Work.	Revision A	April 21, 2014	$214,305.20/ Rejected	P02- 10 Calendar Days
		Revision B	May 18, 2014	$89,586.6 Closed under VO#02	P02- 00 Calendar Days
06	Project 02- Additional Work, Changes in Scope of Work		May 25, 2014	$ 1,687.18 Closed under VO#02	00 Calendar Day
07	Project 03- Additional Work, Changes in Scope of Work		May 28, 2014	$45,306.00 Closed under VO#02	P03- 27 Calendar Days

USAID | WEST BANK/GAZA
FROM THE AMERICAN PEOPLE

VOR No.	DESCRIPTION		Date Sent to B&V	Variation order Amount	Time Ex.
08	Project 01- Additional Work, Changes in Scope of Work		June 3, 2014	$ 98,895.59 Closed under VO#02	P01- 21 Calendar Days
09	Project 02-Change in the Requirements, New Items		June 3, 2014	$54,884.40 Closed under VO#02	00 Calendar Day
10	Project 02 -Change in the Requirements, New Items		June 10, 2014	$0.00 Closed under VO#02	P02- 47 Calendar Days
11	Project 01- Installation of storm water circular manholes (1000mm) internal diameter		June 19, 2014	$17,328.00 Closed under VO#03	P01- 5 Calendar Days
12	Project 03- New scope of work- stone boulder from St. 1+880 to St. 1+960 RHS		July 13, 2014	$18,207.03 Closed under VO#03	P03- 9 Working Days
13	Project 02- Additional Works and New Items.	Revision A	July 22, 2014	$ 569,990.00 Revise Resubmit	P02- 45 Calendar Days
		Revision B	August 04, 2014	$ 217,390.00 Closed under VO#04	P02- 28 Calendar Days
14	Project 01- Interim Time Extension for Sinjil Project		August 25, 2014	$0.00 Closed under VO#06	P01- 42 Calendar Days
15	Project 02- Relocation of HVET at Dura Al Qara' Intersection		August 25, 2014	$0.00 Closed under VO#06	P02- 21 Calendar Days
16	Project 02- Relocation of HVET at Dura Al Qara' Intersection & Additional Works		September 18, 2014	$0.00 Closed under VO#07	P02- 14 Calendar Days
17	Project 01- Restoration works after Jerusalem Water Undertaking (JWU) crossings works& Additional Works		September 18, 2014	$4,037.56 Noted	00
18	Project 01- Interim Time Extension for Sinjil Project		September 28, 2014	$00 Closed under VO#08	P01- 42 Calendar Days
19	Project 01- Time Extension and Cost impact for Sinjil / HWY-60 Intersection		Nov. 20, 2014	To be evaluated Closed under VO#10	P01- 110 Calendar Days
20	Project 01- Supply and install 16" UPVC single pipe crossing (Sleeves) with concrete plugs at both ends		Mar. 19, 2015	$4,654 Revise Resubmit	00
21	Project 01- Time Extension and New Items: New Six (6) meters long lighting poles and Modification to Project key personnel.		Apr. 21, 2015	$86,910 Closed under VO#14	P01- 75 Calendar Days

OBSTACLES AND CHALLENGES

Issue	Action
Project 01- SIN	
1- Ma'atz approval on street lighting submittal.	1- Official submittal was handed to Maatz on Nov. 16, 2014. Review comments were received on 7th Dec. the modified copy of the submittal according to Ma'atz comments was submitted to Ma'atz by BV in a meeting on Dec. 16th. On Jan. 15, 2015 APCO submitted 4th modified drawings according to received Maatz comments and they returned with additional comments on Jan. 26, 2015. To fulfill Maatz requirements APCO hired a specialist consultant to prepare a final copy for the submittal

	considering all received comments; the consultant prepared revised drawings including additional twelve lighting poles at LHS. An RFI was submitted to BV on 25th February 2105 regarding the additional lighting poles. Revised drawings were prepared and submitted on Mar. 02, 2015. Ma'atz comments were received again on March 10, 2015 requesting plans to be stamped by all Israeli utility companies (Bazeq, IEC and Mekerot. APCO submitted stamped drawings on May 07th, 2015. Verbal approval was received and APCO relocated all the street lighting poles accordingly. On July 02, 2015 and according to BV feedback, submitted package on May 07, 2015 was not reviewed by Maatz (they claim it was lost) and they requested a new package to be submitted, APCO submitted the requested files again on the same day July 02, 2015 and again for a third time on Nov. 23, 2015. 1st Maatz walkthrough was conducted on Sep. 02, 2015 and 2nd walkthrough on Sep. 17, 2015, Maatz inspected performed Electrical works and made some comments. A site visit was scheduled on Tuesday October 27th 2015 at 10:00am with Ma'atz, this visit was postponed by Ma'atz later and rescheduled on Nov. 23, 2015. On Nov. 23, 2015 a joint site visit was conducted for lighting works inspection, Ma'atz requested additional works to be conducted. Contractor conducted the requested works and completed it on Dec. 09, 2015. On Dec. 14, 2015 CMC submitted to Ma'atz representative Mr. Dani "Insulation and Voltage test Report" for Sinjil Junction who returned back with some comments. Modified report was submitted on Dec. 17, 2015 indicating that Test was performed by Licensed Eng. Sufyan Naser- Waiting Ma'atz response. The National Israeli Company for roads (Ma'atz) and the ICA conducted their inspection on Jan. 27, 2016, and they have no comments on the road work quality, they indicated it is a matter of paperwork form their side and they will release the handover document very soon, handover is expected first week of February 2016. Accordingly; several interim time extensions for the project were granted from USAID extending the project completion date to Feb. 29, 2016.

USAID | WEST BANK/GAZA
FROM THE AMERICAN PEOPLE

PROGRESS PHOTOS:

PROJECT 01- SIN

Project 01- Sinjil Intersection - Sta.0+440 LHS Forward- during road widening.

Project 01- Sinjil Intersection - Sta.0+440 LHS Forward- After completing construction works.

Project 01- Sinjil Intersection - Sta.0+440 LHS Backward- during road widening.

Project 01- Sinjil Intersection - Sta.0+440 LHS Backward- After completing construction works.

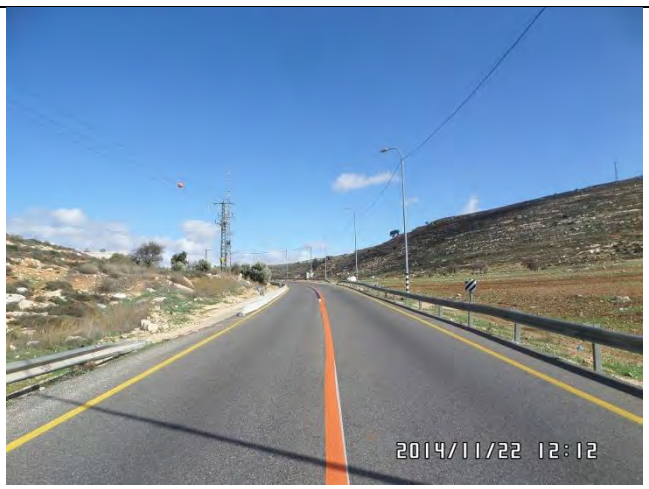

Project 01- Sinjil Intersection - Sta.0+000 C.L. Forward- during traffic plan measures implementation – Before Construction.

Project 01- Sinjil Intersection - Sta.0+000 C.L. Forward- After completing construction works.

Project 01- Sinjil Intersection - Sta.0+190 RHS Backward- during traffic plan measures implementation – Before Construction.	Project 01- Sinjil Intersection - Sta.0+190 RHS Backward- After completing construction works.
Project 01- Before Construction – St. 0+180 RHS	Project 01- St. 0+180 RHS- Construction works completed.
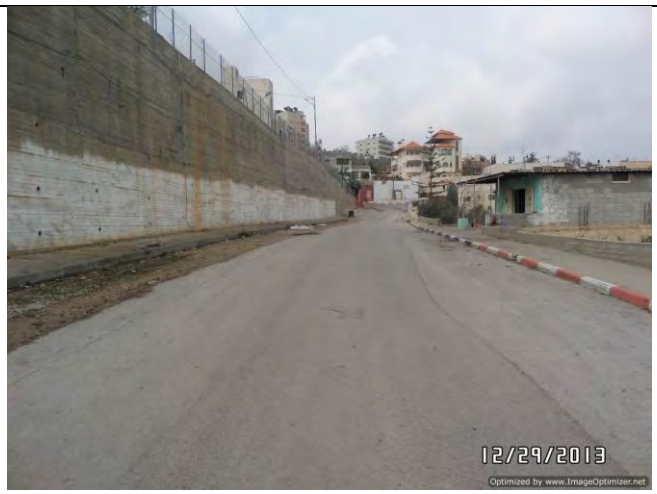	
Project 01- Before Construction – St. 0+620 C.L	Project 01– St. 0+620 C.L- Construction works completed.

Project 01- Before Construction – St. 0+720 LHS

Project 01– St. 0+720 LHS- Construction works completed.

Project 01– St. 0+260 RHS-BW- Construction works completed.

Project 01– St. 0+820 RHS-FW- Construction works completed.

Project 01– St. 1+080 C.L- Before Construction.

Project 01– St. 1+080 C.L- Construction works completed.

USAID | WEST BANK/GAZA
FROM THE AMERICAN PEOPLE

PROJECT 02- WAB

Project 02- Sta.0+040 Forward- Before Construction	Project 02- Sta.0+040 FW- Construction works completed.
	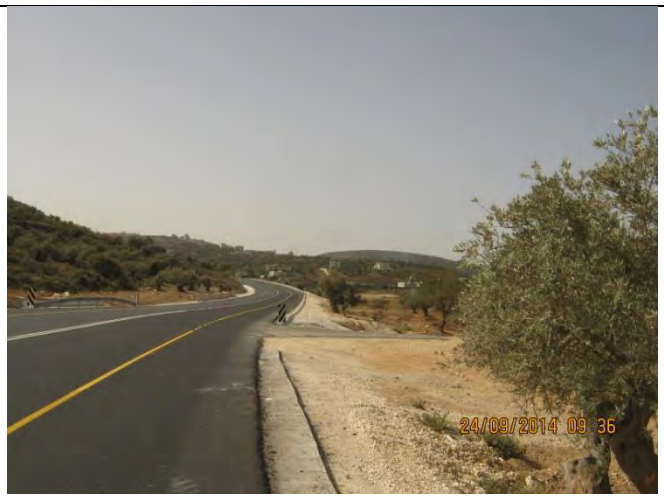
Project 02- Sta.0+380 Forward- Before Construction	Project 02- Sta.0+380 FW- Construction works completed.
	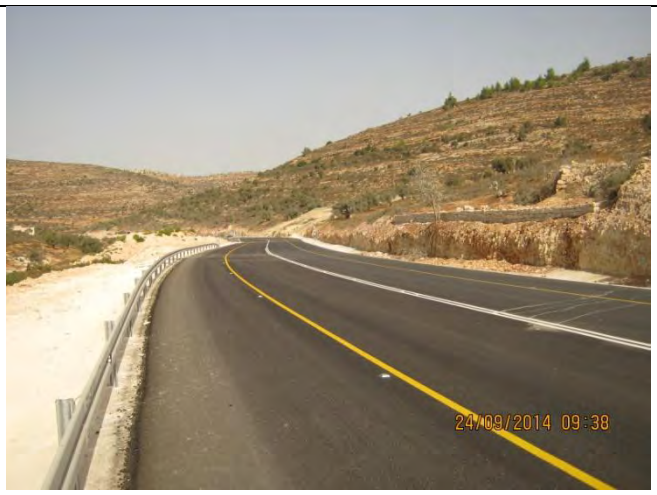
Project 02- Sta.0+780 Forward- Before Construction	Project 02- Sta.0+780 FW- Construction works completed.

Project 02- Dura Al Qare' Intersection – Before Construction.

Project 02- Dura Al Qare' Intersection – Construction works completed.

PROJECT 03- KHR

Project 03- Before Construction– St. 0+260 C.L- Forward

Project 03- After Construction – St. 0+260 C.L- Forward

Project 03- Before Construction– St. 0+810 RHS- Backward.

Project 03- After Construction – St. 0+810 RHS- Backward

Project 03- Before Construction– St. 1+180 LHS- Forward	Project 03- After Construction – St. 1+180 LHS- Forward
Project 03- Before Construction– St. 1+940 RHS- Backward	Project 03- After Construction – Backward

A │Materials- Equipments Receiving Log

Project 01: Sinjil Main Entrance Road
USAID Contract No. 294-I-00-12-00005
Contractor: APCO/ArCon

Title: Equipment receiving log/January 2016

Date	Trailer		Painting Machine		Milling Machine		Wheel Loader		Wheel/ Chain Excavator		Bob Cat		JCB		Concrete Pump		Concrete Mixer		Service Truck		Steel Roller		WATER TANK 10M3		Crane		Concrete pump		Directional Safety Vehicle		Asphalt Finisher		Pneumatic Tires Roller		Asphalt Steel Roller		Asphalt Cutting Machine		RC/MC Sprayer machine	
	Quantity in use	Quantity idle	Quantity in use	Quantity idle	Quantity in use	Quantity idle	Quantity in use	Quantity idle	Quantity in use	Quantity idle	Quantity in use	Quantity idle	Quantity in use	Quantity idle	Quantity in use	Quantity idle	Quantity in use	Quantity idle	Quantity in use	Quantity idle	Quantity in use	Quantity idle	Quantity in use	Quantity idle	Quantity in use	Quantity idle	Quantity in use	Quantity idle	Quantity in use	Quantity idle	Quantity in use	Quantity idle	Quantity in use	Quantity idle	Quantity in use	Quantity idle	Quantity in use	Quantity idle	Quantity in use	Quantity idle	Quantity in use	Quantity idle
1-Jan																																										
2-Jan																																										
3-Jan																																										
4-Jan																																										
5-Jan																																										
6-Jan																																										
7-Jan																																										
8-Jan																																										
9-Jan																																										
10-Jan																																										
11-Jan																																										
12-Jan																																										
13-Jan																																										
14-Jan																																										
15-Jan																																										
16-Jan																																										
17-Jan																									1				2													
18-Jan																																										
19-Jan																																										
20-Jan																																										
21-Jan																																										
22-Jan																																										
23-Jan																																										
24-Jan																																										
25-Jan																																										
26-Jan																																										
27-Jan																																										
28-Jan																																										
29-Jan																																										
30-Jan																																										
31-Jan																																										

Project 01: Sinjil Main Entrance Road
USAID Contract No. 294-I-00-12-00005
Contractor: APCO/ArCon

Title: Materials Receiving Log/ January 2016

Date	Material Delivered to Site	Quantity
1-Jan		
2-Jan		
3-Jan		
4-Jan		
5-Jan		
6-Jan		
7-Jan		
8-Jan		
9-Jan		
10-Jan		
11-Jan		
12-Jan		
13-Jan		
14-Jan		
15-Jan		
16-Jan		
17-Jan		
18-Jan		
19-Jan		
20-Jan		
21-Jan		
22-Jan		
23-Jan		
24-Jan		
25-Jan		
26-Jan		
27-Jan		
28-Jan		
29-Jan		
30-Jan		
31-Jan		

B | Detailed Time Schedule for the Project

APCO ArCon
CONSTRUCTION AND SERVICES

Construction Program

Updated January 31, 2016

T.O 11
Multiple Roads Project (Middle)

Activity ID	Activity Name	Original Duration	Activity % Complete	Start	Finish	Total Float
Multiple Roads Project (Middle)		846d		06-Nov-13 A	29-Feb-16	0d
Milestones		846d		06-Nov-13 A	29-Feb-16	0d
General Milestones		845d		06-Nov-13 A	29-Feb-16	0d
MRM0000	Start Date NTP	0d	100%	06-Nov-13 A		
MRM0005	Completion Multiple Roads Project in the central West Bank	0d	0%		29-Feb-16	0d
Intermediate Milestones		846d		06-Nov-13 A	29-Feb-16	0d
Completion Milestones		572d		11-Aug-14 A	29-Feb-16	0d
MRM0015	Completion (Project 03) Kharbatha Bani Hareth-Ein Ayoub Road	0d	100%		11-Aug-14 A	
MRM0010	Completion (Project 02) Wadi Al Balat Road	0d	100%		07-Oct-14 A	
MRM0020	Completion (Project 01) Sinjil Main Entrance Road	0d	0%		29-Feb-16*	0d
Preconstuction Milestones		73d		10-Nov-13 A	30-Oct-14 A	
MRM0025	Start Preconstruction Submittal	0d	100%	10-Nov-13 A		
MRM0030	Finish Preconstruction Submittal	0d	100%		30-Oct-14 A	
PROJECT 01 Sinjil Main Entrance Road		846d		06-Nov-13 A	29-Feb-16	0d
Mobilization		67d		06-Nov-13 A	21-Dec-13 A	
MRM0035	Start Mobilization	0d	100%	06-Nov-13 A		
MRM0040	Finish Mobilization	0d	100%		21-Dec-13 A	
Shop Drawing		484d		26-Nov-13 A	01-Jul-15 A	
MRM0045	Start Shop Drawing Submittal	0d	100%	26-Nov-13 A		
MRM0060	Finish Shop Drawing Submittal	0d	100%		01-Jul-15 A	
Material		212d		28-Nov-13 A	18-Aug-14 A	
MRM0065	Start Material Submittal	0d	100%	28-Nov-13 A		
MRM0070	Finish Material submittal	0d	100%		18-Aug-14 A	
Construction		480d		04-Jan-14 A	01-Aug-15 A	
MRM0075	Start Construction (Ground Breaking)	0d	100%	04-Jan-14 A		
MRM0080	Finish Construction Phase	0d	100%		01-Aug-15 A	
Project Duration		846d		06-Nov-13 A	29-Feb-16	0d
MRM0090	Project Duration (Working Days)	419d	100%	06-Nov-13 A	29-Feb-16	0d
MRM0085	Project Duration (Calendar Days)	846d	100%	06-Nov-13 A	29-Feb-16	0d
MRM0095	Construction Duration (Working Days)	370d	100%	04-Jan-14 A	01-Aug-15 A	
PROJECT 02 Wadi Al Balat Road		360d		06-Nov-13 A	07-Oct-14 A	
Mobilization		20d		06-Nov-13 A	29-Dec-13 A	
MRM0100	Start Mobilization	0d	100%	06-Nov-13 A		
MRM0105	Finish Mobilization	0d	100%		29-Dec-13 A	
Shop Drawing		260d		19-Dec-13 A	20-Aug-14 A	
MRM0110	Start Shop Drawing Submittal	0d	100%	19-Dec-13 A		
MRM0115	Finish Shop Drawing Submittal	0d	100%		20-Aug-14 A	
Material		179d		28-Nov-13 A	22-Apr-14 A	

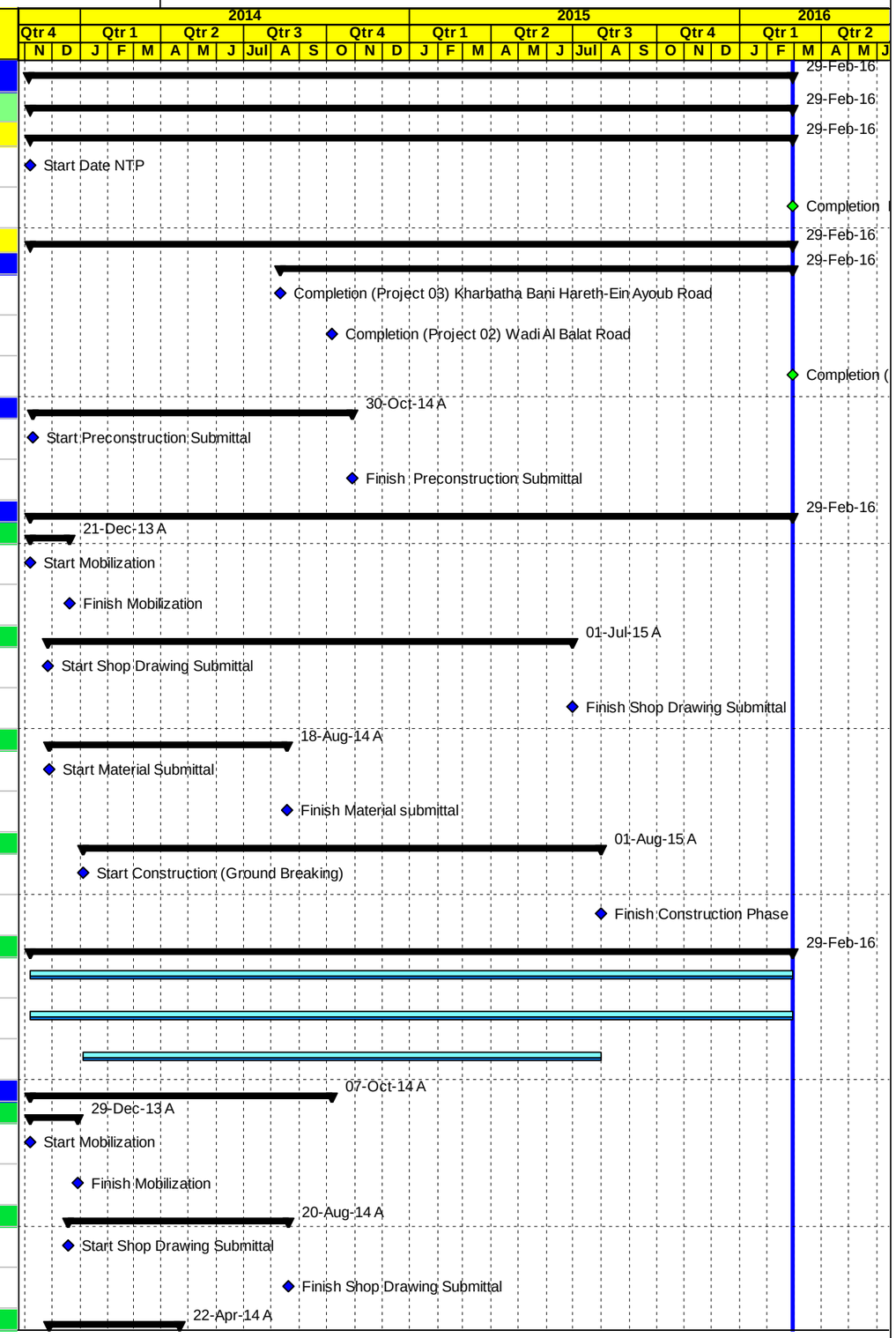

Milestone Early Bar | Actual Work | Milestone Actual | Actual Level of Effort | Early Bar | Critical Bar | Level of Effort

Date	Revision	Checked	Approved
04-Feb-16			

APCO ArCon
CONSTRUCTION AND SERVICES

Construction Program

Updated January 31, 2016

T.O 11
Multiple Roads Project (Middle)

Activity ID	Activity Name	Original Duration	Activity % Complete	Start	Finish	Total Float
MRM0117	Start Material Submittal	0d	100%	28-Nov-13 A		
MRM0119	Finish Material submittal	0d	100%		22-Apr-14 A	
Construction		225d		14-Jan-14 A	07-Oct-14 A	
MRM0120	Start Construction (Ground Breaking)	0d	100%	14-Jan-14 A		
MRM0122	Finish Construction Phase	0d	100%		07-Oct-14 A	
Project Duration		348d		06-Nov-13 A	07-Oct-14 A	
MRM0124	Project Duration (Calendar Days)	336d	100%	06-Nov-13 A	07-Oct-14 A	
MRM0126	Project Duration (Working Days)	264d	100%	06-Nov-13 A	07-Oct-14 A	
MRM0128	Construction Duration (Working Days)	215d	100%	14-Jan-14 A	07-Oct-14 A	
PROJECT 03 Kharbatha Bani Hareth-Ein Ayoub Road		298d		06-Nov-13 A	11-Aug-14 A	
Mobilization		81d		06-Nov-13 A	01-Jan-14 A	
MRM0130	Start Mobilization	0d	100%	06-Nov-13 A		
MRM0132	Finish Mobilization	0d	100%		01-Jan-14 A	
Shop Drawing		174d		28-Nov-13 A	14-Jul-14 A	
MRM0134	Start Shop Drawing Submittal	0d	100%	28-Nov-13 A		
MRM0136	Finish Shop Drawing Submittal	0d	100%		14-Jul-14 A	
Material		167d		28-Nov-13 A	04-Jun-14 A	
MRM0138	Start Material Submittal	0d	100%	28-Nov-13 A		
MRM0140	Finish Material submittal	0d	100%		04-Jun-14 A	
Construction		164d		05-Jan-14 A	10-Aug-14 A	
MRM0142	Start Construction (Ground Breaking)	0d	100%	05-Jan-14 A		
MRM0146	Finish Construction Phase	0d	100%		10-Aug-14 A	
Project Duration		298d		06-Nov-13 A	11-Aug-14 A	
MRM0150	Project Duration (Working Days)	225d	100%	06-Nov-13 A	11-Aug-14 A	
MRM0148	Project Duration (Calendar Days)	279d	100%	06-Nov-13 A	11-Aug-14 A	
MRM0160	Construction Duration (Working Days)	183d	100%	05-Jan-14 A	10-Aug-14 A	
Task order Duration		846d		06-Nov-13 A	29-Feb-16	0d
MRM0170	Project Duration (Calendar Days)	846d	100%	06-Nov-13 A	29-Feb-16	0d
MRM0180	Project Duration (Working Days)	419d	100%	06-Nov-13 A	29-Feb-16	0d
Pre Construction Phase		361d		10-Nov-13 A	27-Oct-14 A	
Pre Construction Submittals		361d		10-Nov-13 A	27-Oct-14 A	
MRM0190	30- Day Schedule (Pre Construction Submittals & Mobilization phase)	10d	100%	10-Nov-13 A	13-Nov-13 A	
MRM0200	Bank Guarantee Certificates	10d	100%	10-Nov-13 A	25-Nov-13 A	
MRM0210	Testing Lab	10d	100%	12-Nov-13 A	13-Nov-13 A	
MRM0220	Existing Survey Plan for (Project 01)	10d	100%	12-Nov-13 A	19-Nov-13 A	
MRM0215	Subcontractors' profile	10d	100%	12-Nov-13 A	19-Nov-13 A	

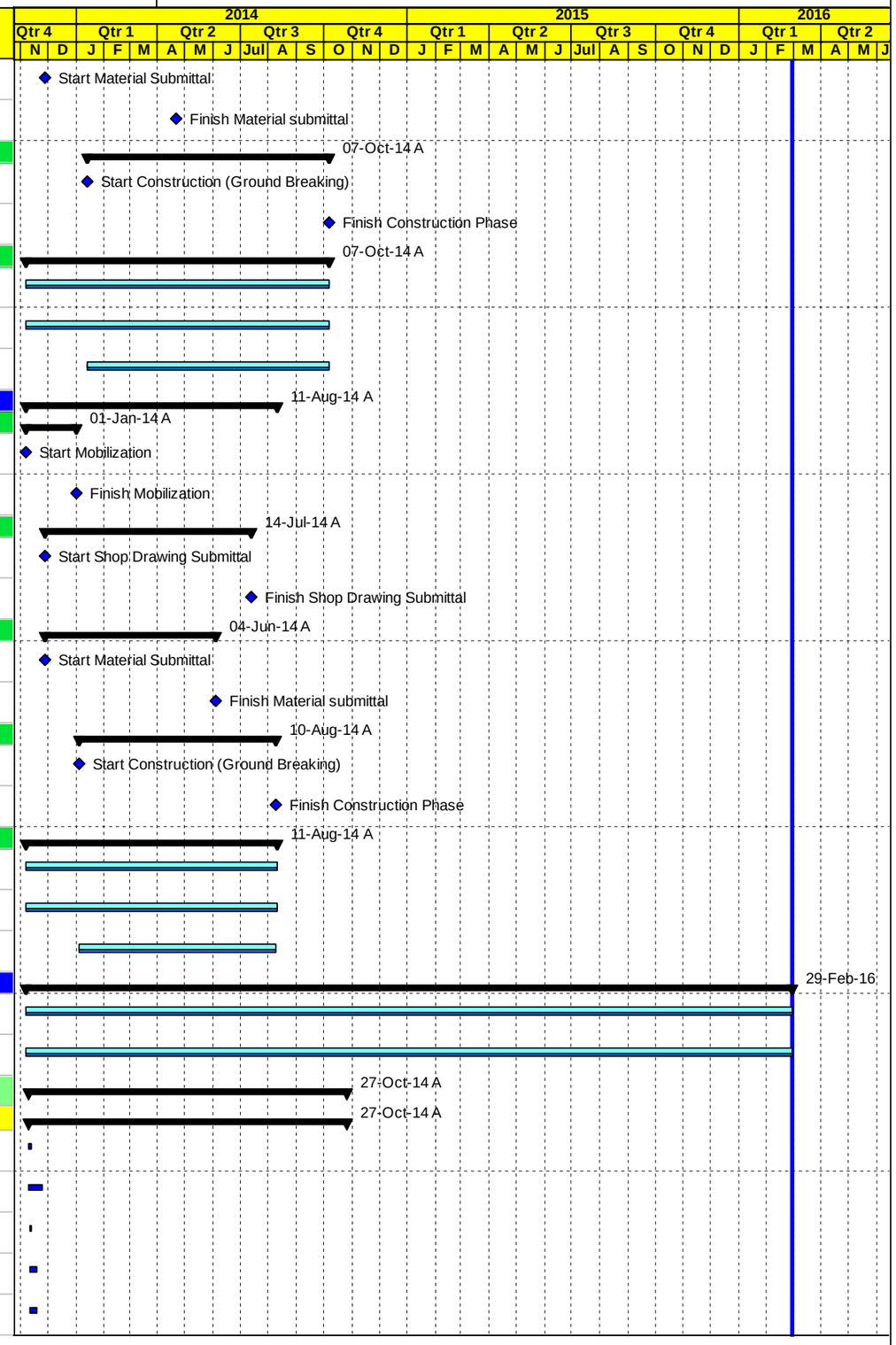

◇ Milestone Early Bar — Actual Work — ◆ Milestone Actual — Actual Level of Effort — Early Bar — Critical Bar — Level of Effort

Date	Revision	Checked	Approved
04-Feb-16			

APCO ArCon
CONSTRUCTION AND SERVICES

Construction Program

Updated January 31, 2016

T.O 11
Multiple Roads Project (Middle)

Activity ID	Activity Name	Original Duration	Activity % Complete	Start	Finish	Total Float
MRM0270	Dilapidation Survey (Project 01)	10d	100%	13-Nov-13 A	19-Nov-13 A	
MRM0280	Dilapidation Survey (Project 02)	10d	100%	13-Nov-13 A	19-Nov-13 A	
MRM0290	Dilapidation Survey (Project 03)	10d	100%	13-Nov-13 A	19-Nov-13 A	
MRM0300	Risk Management Plan (Project 01)	10d	100%	13-Nov-13 A	19-Nov-13 A	
MRM0310	Risk Management Plan (Project 02)	10d	100%	13-Nov-13 A	19-Nov-13 A	
MRM0320	Risk Management Plan (Project 03)	10d	100%	13-Nov-13 A	19-Nov-13 A	
MRM0230	Existing Survey Plan for (Project 03)	10d	100%	13-Nov-13 A	19-Nov-13 A	
MRM0260	Field Offices Furniture & Equipment Plan	10d	100%	13-Nov-13 A	27-Nov-13 A	
MRM0380	60-Day Plan of Operation	10d	100%	17-Nov-13 A	01-Dec-13 A	
MRM0390	Project Overview Bar Chart	10d	100%	17-Nov-13 A	01-Dec-13 A	
MRM0345	Submittal Schedule	10d	100%	17-Nov-13 A	14-Jan-14 A	
MRM0330	QCP-Quality Control Program	10d	100%	17-Nov-13 A	06-Jan-14 A	
MRM0335	Field Offices Location & Layout	10d	100%	17-Nov-13 A	21-Nov-13 A	
MRM0410	Environmental Mitigation Plan	10d	100%	17-Nov-13 A	06-Jan-14 A	
MRM0225	Existing Survey Plan for (Project 02)	10d	100%	19-Nov-13 A	20-Nov-13 A	
MRM0350	Coordination with local Authorities Plan	10d	100%	20-Nov-13 A	01-Dec-13 A	
MRM0400	Method Statement Plan	10d	100%	20-Nov-13 A	24-Dec-13 A	
MRM0340	Insurances	10d	100%	24-Nov-13 A	25-Nov-13 A	
MRM0360	Temporary and Permanent Project Sign Plan	10d	100%	27-Nov-13 A	03-Dec-13 A	
MRM0465	CPM-Construction Schedule and S-Curve	10d	100%	01-Dec-13 A	19-Feb-14 A	
MRM0460	Traffic Control Plan (Project 03)	10d	100%	09-Dec-13 A	24-Dec-13 A	
MRM0440	Traffic Control Plan (Project 01)	10d	100%	19-Dec-13 A	24-Dec-13 A	
MRM0450	Traffic Control Plan (Project 02)	10d	100%	19-Dec-13 A	24-Dec-13 A	
MRM0325	Key Personnel Plan	10d	100%	25-Dec-13 A	06-Jan-14 A	
MRM0250	Safety Plan	10d	100%	25-Dec-13 A	07-Jan-14 A	
MRM0420	Material Staging ,Storage and dumping Areas Plan	10d	100%	25-Dec-13 A	06-Jan-14 A	
MRM0425	USAID Branding Plan	10d	100%	25-Dec-13 A	07-Jan-14 A	
MRM0466-new	Welder Performance Qualification Certificate- Project 01	10d	100%	26-Mar-14 A	14-Apr-14 A	
MRM0469-new	Traffic Control Plan PhaseI -Dura Al-Qar'e Intersection-Project 02	10d	100%	02-Jun-14 A	04-Jun-14 A	
MRM0470-new	Work Zone Traffic Control and Operations at Night (Specific Night Work Safety Plan	10d	100%	09-Jul-14 A	14-Jul-14 A	
MRM0475-new	Permanent Sign Location-Project 03	10d	100%	21-Jul-14 A	24-Jul-14 A	

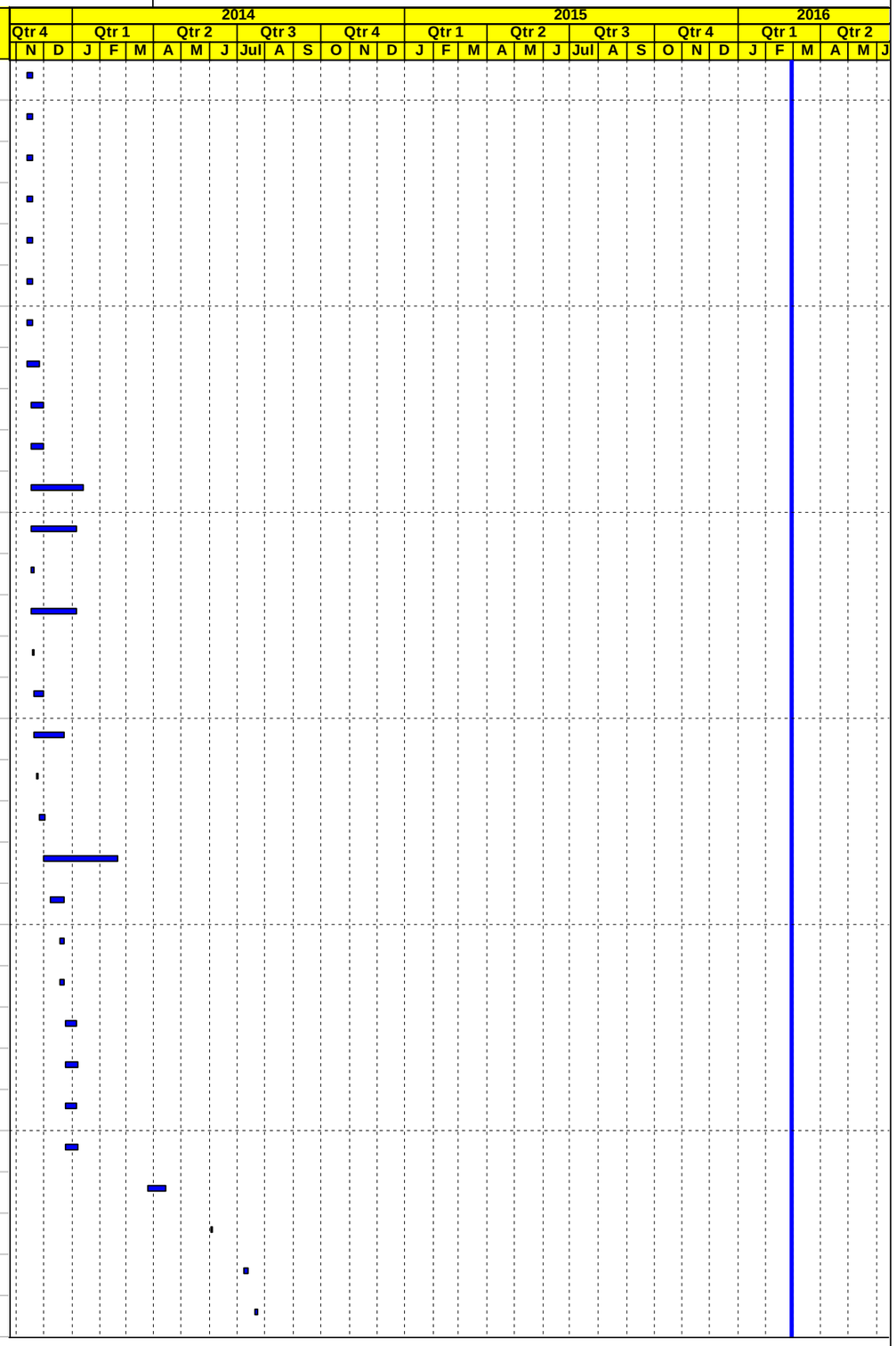

◇ Milestone Early Bar — Actual Work — ◆ Milestone Actual — Actual Level of Effort — Early Bar — Critical Bar — Level of Effort

Date	Revision	Checked	Approved
04-Feb-16			

APCO/ArCon CONSTRUCTION AND SERVICES

Construction Program

Updated January 31, 2016

T.O 11
Multiple Roads Project (Middle)

Activity ID	Activity Name	Original Duration	Activity % Complete	Start	Finish	Total Float
MRM0476-new	Written approval for Sinjil Intersection Traffic Control Plan	0d	100%		27-Oct-14 A	
PROJECT 01 Sinjil Main Entrance Road		653d		06-Nov-13 A	20-Aug-15 A	
PROJECT 01 Preconstruction Phase		89d		06-Nov-13 A	29-Oct-14 A	
PROJECT 01 Conformed Drawings and Coordination		60d		06-Nov-13 A	29-Oct-14 A	
SIN0005	Coordination with Israeli authorities for approval and permit area C	40d	100%	06-Nov-13 A	19-Dec-13 A	
SIN0000	Final for Construction Drawing (Conformed)	0d	100%	06-Nov-13 A		
SIN0015	Coordination with local Authorities	40d	100%	06-Nov-13 A	26-Dec-13 A	
SIN0010	Coordination with Ma'atz National Roads for Sinjil Road project at the intersection with HWY60	60d	100%	06-Nov-13 A	29-Oct-14 A	
PROJECT 01 Mobilization		68d		06-Nov-13 A	21-Dec-13 A	
SIN0020	Mobilization Total Cost (4.0%)	1d	100%	06-Nov-13 A	21-Dec-13 A	
SIN0030	Site Hand Over	1d	100%	07-Nov-13 A	07-Nov-13 A	
SIN0035	Checking With CMC Existing-Bench Marks, Survey Control Points	2d	100%	07-Nov-13 A	07-Nov-13 A	
SIN0040	Start Preparation Construction Submittals (Survey plan , Shop Drawings & Materials)	15d	100%	14-Nov-13 A	02-Dec-13 A	
SIN0050	Supply and install Office IT Equipments & Applience (Sinjil Office)	4d	100%	30-Nov-13 A	19-Dec-13 A	
SIN0045	Supply and install Office Furniture's and Supplies (Sinjil Office)	4d	100%	30-Nov-13 A	19-Dec-13 A	
SIN0055	Install Temporary Project Sign	2d	100%	21-Dec-13 A	21-Dec-13 A	
PROJECT 01 Construction Phase		653d		26-Nov-13 A	20-Aug-15 A	
PROJECT 01 Construction Submittals		614d		26-Nov-13 A	01-Jul-15 A	
PROJECT 01 Shop Drawing Submittals		614d		26-Nov-13 A	01-Jul-15 A	
Plan Profile and Cross Sections		433d		26-Nov-13 A	06-Jan-15 A	
SIN0140	From St. 0+046 To St. 0+410	12d	100%	26-Nov-13 A	25-Feb-14 A	
SIN0150	From St. 0+410 To St. 1+200	12d	100%	23-Jan-14 A	07-Apr-14 A	
SIN0160-new	Simple Access @Sta.0+277 LHS	12d	100%	15-May-14 A	20-May-14 A	
SIN0170	From St. 1+230 To St. 1+480	12d	100%	30-Jun-14 A	07-Jul-14 A	
SIN0180	Construction Road From St. A0+000 To St. A0+440 Submiited to Ma'atz	4d	100%	10-Nov-14 A	24-Nov-14 A	
SIN0190-new	Sinjil Intersection based on(SM-13-00011-SIN-E-C-095) on Dec.10,2014	12d	100%	16-Dec-14 A	06-Jan-15 A	
Water line		76d		12-Mar-14 A	11-Jun-14 A	
SIN0192	From Sta.A0+046 to Sta. 0+700	12d	100%	12-Mar-14 A	19-Mar-14 A	
SIN0195	From Sta.A0+700 to Sta. 1+200	12d	100%	27-Mar-14 A	07-Apr-14 A	
SIN0200-new	Structural Detail For Water Chamber at Sta. 0+050 &Sta.0+690	12d	100%	15-May-14 A	19-May-14 A	
SIN0225-new	from Sta.1+150 to Sta. 1+482	12d	100%	07-Jun-14 A	11-Jun-14 A	
Concrete retaining walls		118d		29-Jan-14 A	24-Jul-14 A	
SIN0200	Formwork System for Retaining Wall	12d	100%	29-Jan-14 A	04-Feb-14 A	
SIN0202	Retaining Wall from Sta.0+194 to Sta.0+206 RHS	12d	100%	04-Feb-14 A	05-Feb-14 A	
SIN0204	Retaning Wall from Sta.0+170 to Sta.0+220 LHS	12d	100%	17-Feb-14 A	24-Feb-14 A	
SIN0206	Retaining Wall from Sta. 0+180 to Sta.0+194.80 RHS	12d	100%	25-Feb-14 A	11-Mar-14 A	

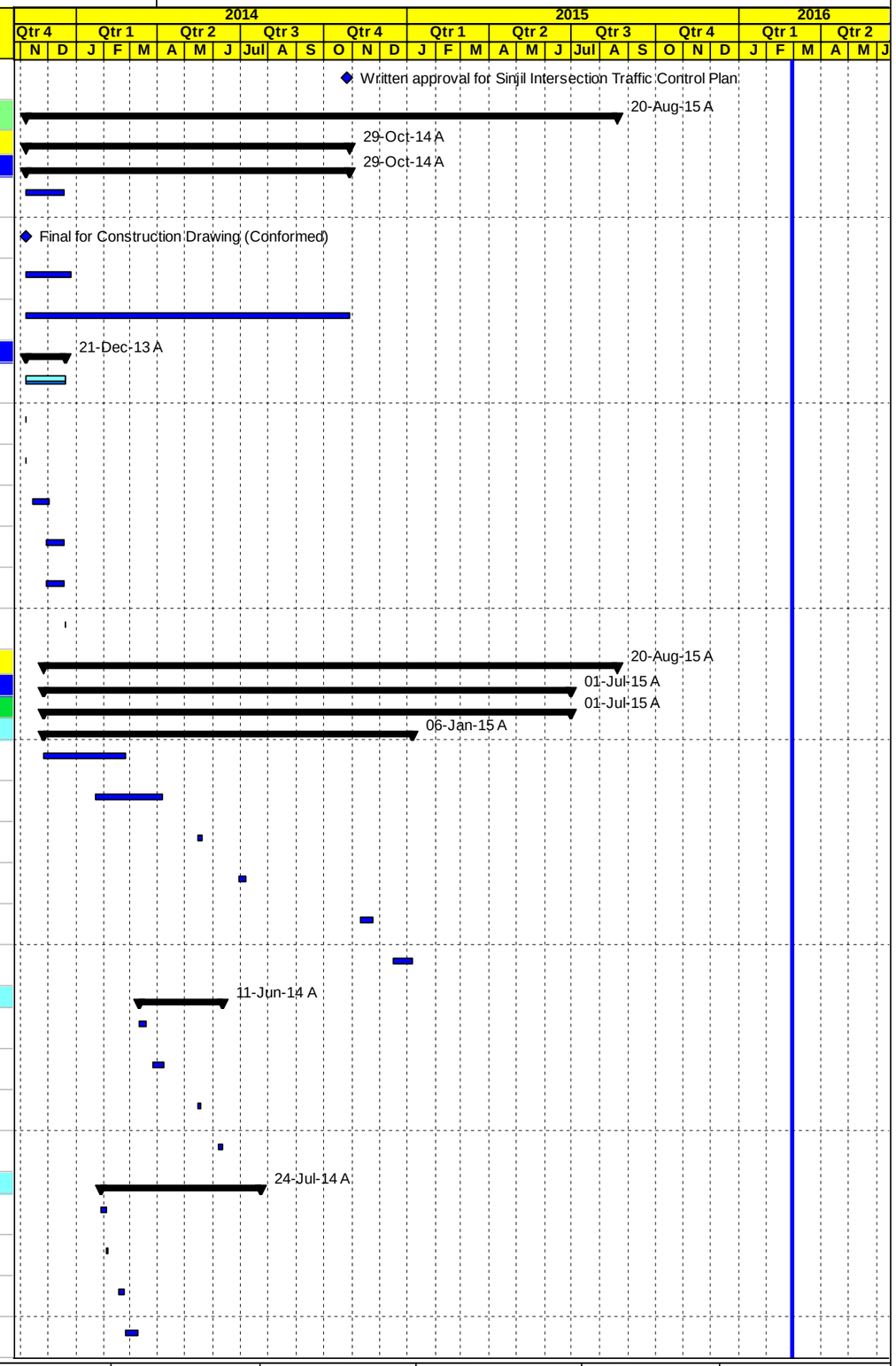

◇ Milestone Early Bar — Actual Work — ◆ Milestone Actual — Actual Level of Effort — Early Bar — Critical Bar — Level of Effort

Date	Revision	Checked	Approved
04-Feb-16			

APCO ArCon
CONSTRUCTION AND SERVICES

Construction Program

Updated January 31, 2016

T.O 11
Multiple Roads Project (Middle)

Activity ID	Activity Name	Original Duration	Activity % Complete	Start	Finish	Total Float
SIN0230	Gravity Walls St. 1+040 to 1+062 RHS	12d	100%	16-Mar-14 A	25-Mar-14 A	
SIN0220	Concrete Retaining Wall St.0+795 to 0+826 RHS	12d	100%	16-Mar-14 A	02-Apr-14 A	
SIN0210	Raising C.Wall From St.0+450 to St. 0+677 RHS	12d	100%	23-Mar-14 A	29-May-14 A	
SIN0212-new	Retaining Wall from Sta. 0+858 to Sta. 0+874 RHS& CONC.G.Wall from Sta.0+874 to Sta.0+920 RHS	12d	100%	24-Apr-14 A	19-May-14 A	
SIN0210-new	Retaining Wall from Sta. 1+076 to Sta. 1+092 LHS	12d	100%	24-Apr-14 A	29-May-14 A	
SIN0250-new	Concrete Gravity Wall from Sta.0+720 to Sta.0+760 RHS	12d	100%	25-May-14 A	27-May-14 A	
SIN0260-new	Concrete Wall from Sta.1+077 to Sta.1+092 LHS	12d	100%	26-May-14 A	29-May-14 A	
SIN0280-new	Concrete Gravity Wall from Sta.0+975 to Sta.0+979 RHS	12d	100%	24-Jun-14 A	26-Jun-14 A	
SIN0285-new	Concrete Gravity Wall from Sta.1+293 to Sta.1+295 LHS	12d	100%	17-Jul-14 A	24-Jul-14 A	
Storm Water		115d		19-Dec-13 A	01-Apr-14 A	
SIN0260	New Pipe Culvert (Dia 600 mm length 10.LM) @ St. 0+130	12d	100%	19-Dec-13 A	11-Feb-14 A	
SIN0270	RC Dia. 600 and 400 mm drainage pipe system from 0+816 to 0+970 LHS	12d	100%	13-Mar-14 A	19-Mar-14 A	
SIN0305	RC Dia. 600 and 400 mm drainage pipe system from St.1+290 to Sinjil Municipality Road 60m	12d	100%	18-Mar-14 A	01-Apr-14 A	
SIN0300	RC Dia. 600 and 400 mm drainage pipe system from St.1+270 to St1+390 LHS	12d	100%	19-Mar-14 A	24-Mar-14 A	
Stone Walls		65d		16-Mar-14 A	27-May-14 A	
SIN0310	Stone Wall from Sta.1+000 to Sta. 1+035 LHS	12d	100%	16-Mar-14 A	24-Mar-14 A	
SIN0315	Stone Wall from Sta.1+093to Sta.1+140 LHS	12d	100%	18-Mar-14 A	25-Mar-14 A	
SIN0318	Stone wall from St. 0+872 to 0+892 LHS	12d	100%	31-Mar-14 A	02-Apr-14 A	
SIN0319	Stone wall from St. 0+795-0+855 LHS	12d	100%	02-Apr-14 A	07-Apr-14 A	
SIN0320-new	Stone Wall from Sta.0+280 To Sta.0+370 LHS	12d	100%	21-May-14 A	27-May-14 A	
Otheres		454d		31-Mar-14 A	01-Jul-15 A	
SIN0335	Steel Lighting Pole from Sta.0+000 to Sta.0+400 LHS	12d	100%	31-Mar-14 A	07-Apr-14 A	
SIN0340	Side Walk from Sta.0+040 To Sta. 0+700	12d	100%	30-Apr-14 A	08-May-14 A	
SIN0370	Side Walk from Sta.0+700 to Sta.1+224	12d	100%	17-Jun-14 A	01-Jul-14 A	
SIN0352	Road Marking, Traffic Sign& Guard Rail/Hand Rail phase 1	12d	100%	11-Aug-14 A	14-Sep-14 A	
SIN0345	location of permanent sign at Project#01	12d	100%	21-Aug-14 A	09-Sep-14 A	
SIN0362-new10	Retaining wall from st. 0+170.5 -0+190.5 LHS	12d	100%	16-Jun-15 A	01-Jul-15 A	
PROJECT 01 Material Submittals		229d		28-Nov-13 A	18-Aug-14 A	
Submittals		229d		28-Nov-13 A	18-Aug-14 A	
SIN0442	Bituminous Wearing Course-Mix Design	12d	100%	28-Nov-13 A	09-Dec-13 A	
SIN0446	Cat eyes	12d	100%	28-Nov-13 A	09-Dec-13 A	
SIN0448	Thermoplastic paint	12d	100%	28-Nov-13 A	09-Dec-13 A	
SIN0436	Prime Coat	12d	100%	28-Nov-13 A	09-Dec-13 A	
SIN0438	Tack Coat	12d	100%	28-Nov-13 A	09-Dec-13 A	

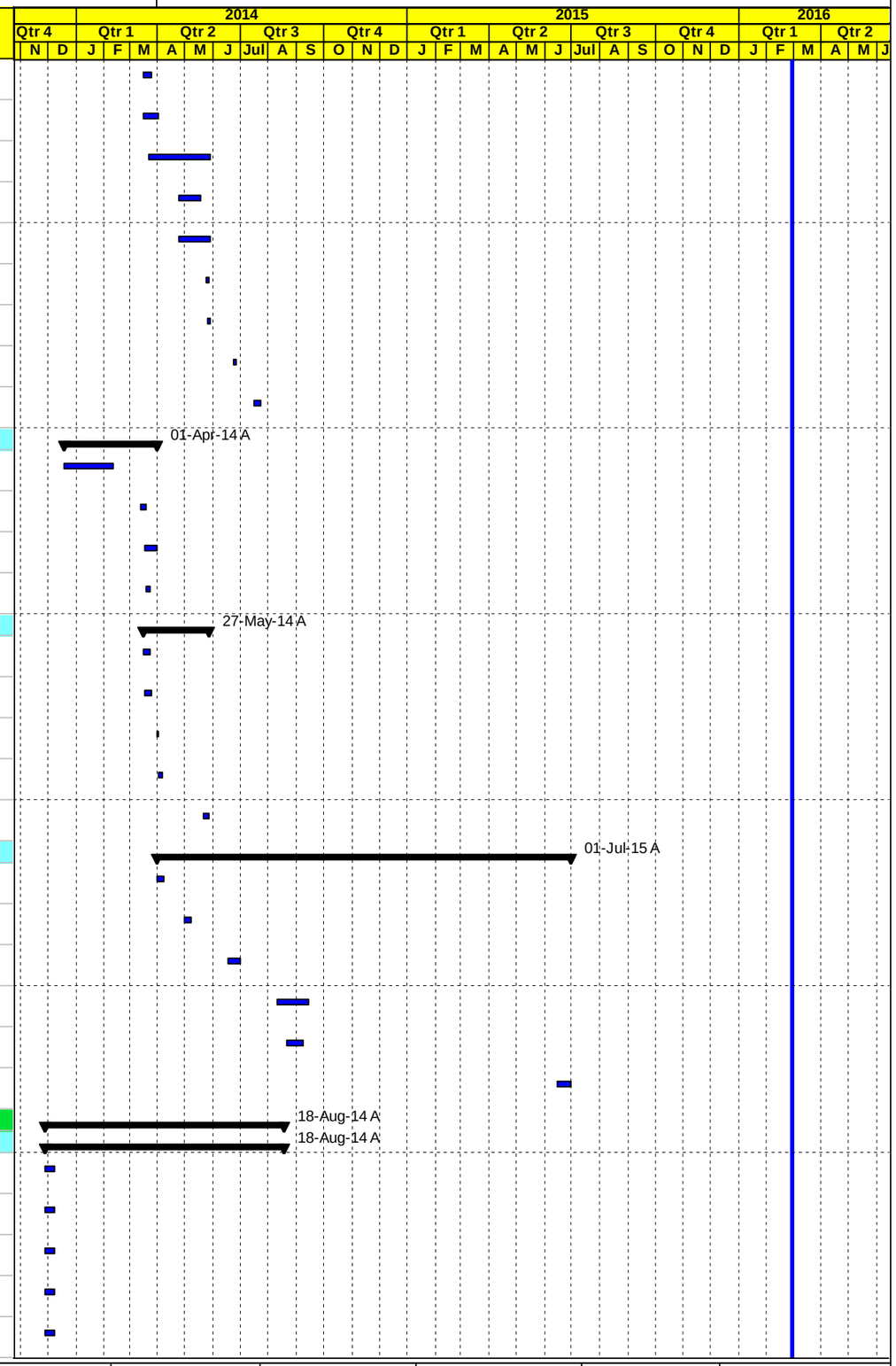

◇ Milestone Early Bar — Actual Work — ◆ Milestone Actual — Actual Level of Effort — Early Bar — Critical Bar — Level of Effort

Date	Revision	Checked	Approved
04-Feb-16			

APCO ArCon
CONSTRUCTION AND SERVICES

Construction Program

Updated January 31, 2016

T.O 11
Multiple Roads Project (Middle)

Activity ID	Activity Name	Original Duration	Activity % Complete	Start	Finish	Total Float
SIN0439	Bituminous Binder Course-Mix Design	12d	100%	28-Nov-13 A	07-Apr-14 A	
SIN0406	Concrete Mix Design including Cement type	12d	100%	10-Dec-13 A	23-Dec-13 A	
SIN0409	Base Course Source	12d	100%	30-Dec-13 A	03-Feb-14 A	
SIN0449	Guard Rail	12d	100%	31-Dec-13 A	31-Dec-13 A	
SIN0412	Curbstone	12d	100%	31-Dec-13 A	14-Jan-14 A	
SIN0408	Concrete Pipes	12d	100%	31-Dec-13 A	11-Feb-14 A	
SIN0452	Traffic sign	12d	100%	05-Jan-14 A	08-Jan-14 A	
SIN0428	Street Lighting	12d	100%	13-Mar-14 A	12-Jun-14 A	
SIN0444	Galvanized steel Handrail	12d	100%	18-Mar-14 A	24-Mar-14 A	
SIN0441-new	UPVC pipes	12d	100%	02-Apr-14 A	22-Apr-14 A	
SIN0440-new	Drainage RC Manholes	12d	100%	13-Apr-14 A	27-Apr-14 A	
SIN0419	Catch basin, Steel curb ,Heavy duty cast iron grate cover	12d	100%	14-Apr-14 A	15-Apr-14 A	
SIN0445-new	600 mm precast concrete pipes	12d	100%	20-Apr-14 A	05-May-14 A	
SIN0447-new	Sealant for concrete Joints	12d	100%	13-Aug-14 A	14-Aug-14 A	
SIN0449-new	Water Quality Testing Lab	12d	100%	17-Aug-14 A	18-Aug-14 A	
PROJECT 01 Procurements		40d		30-Jun-14 A	02-Aug-14 A	
SIN0515	Order Street Lighting Poles	0d	100%	30-Jun-14 A		
SIN0520	Delivery Street Lighting Poles	0d	100%		02-Aug-14 A	
PROJECT 01 Construction		635d		28-Dec-13 A	20-Aug-15 A	
Implement Traffic Control		5d		28-Dec-13 A	31-Dec-13 A	
SIN0522	Implement Traffic Control Phase 1	5d	100%	28-Dec-13 A	31-Dec-13 A	
from St. 0+046 to St. 1+509		631d		02-Jan-14 A	14-Oct-14 A	
Construction Road From St. 0+046 To St. 0+410 Area C		209d		02-Jan-14 A	14-Sep-14 A	
SIN0540	Maintain traffic control and safety plan (totally closed with access to local residence)/Coordination	75d	100%	02-Jan-14 A	01-Sep-14 A	
SIN0542	Road Excavation Including (Cut/Fill) Up to Finish Sub Grade Level	18d	100%	04-Jan-14 A	18-Feb-14 A	
SIN0544	Topping layer St. A0+046 to St.A0+300	12d	100%	11-Feb-14 A	27-Feb-14 A	
SIN0546	Retaining wall from St. A0+194 to st. A0+206 RHS	12d	100%	16-Feb-14 A	29-Mar-14 A	
SIN0548	Retaining wall from St. A0+170 to st. A0+220 LHS	21d	100%	25-Feb-14 A	24-May-14 A	
SIN0552	Benching from St. A0+070 to st. A0+100 RHS	10d	100%	27-Feb-14 A	07-Apr-14 A	
SIN0554	Retaining wall from St. A0+180 to st. A0+194 RHS	12d	100%	27-Feb-14 A	12-Apr-14 A	
SIN0670	Trench excavation ,Bedding ,install and backfill for Steel pipeline From St. 0+046 To St. 0+410	8d	100%	22-Mar-14 A	09-Apr-14 A	
SIN0560	New Pipe Culvert (600mm) @ St. 0+130	12d	100%	24-Mar-14 A	24-Jun-14 A	
SIN1085-new	UPVC at st.0+060 and at st.0+260	21d	100%	01-Apr-14 A	07-Apr-14 A	
SIN0570	15 cm Thick Base Course- First Layer	10d	100%	01-Apr-14 A	23-Apr-14 A	

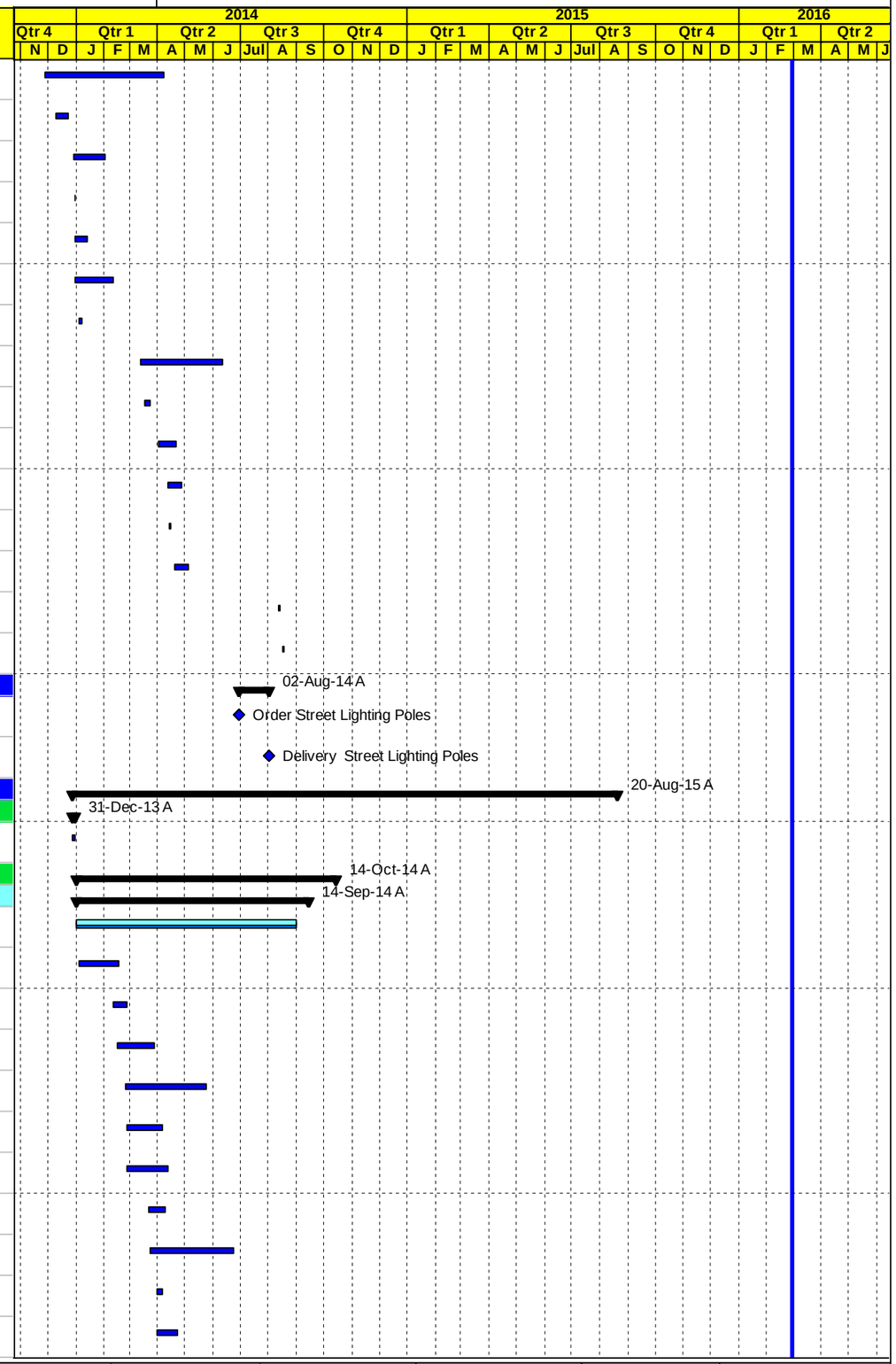

◇ Milestone Early Bar — Actual Work — ◆ Milestone Actual — Actual Level of Effort — Early Bar — Critical Bar — Level of Effort

Date	Revision	Checked	Approved
04-Feb-16			

APCO/ArCon CONSTRUCTION AND SERVICES

Construction Program

Updated January 31, 2016

T.O 11
Multiple Roads Project (Middle)

Activity ID	Activity Name	Original Duration	Activity % Complete	Start	Finish	Total Float
SIN0580	15 cm Thick Base Course- Second Layer	10d	100%	22-Apr-14 A	28-Jun-14 A	
SIN0585	Foundation & Civil Works of Street Lighting Poles	8d	100%	14-May-14 A	15-Jun-14 A	
SIN0590-new	Stone Wall from st 0+270 to 0+320	17d	100%	24-May-14 A	16-Aug-14 A	
SIN0590	Pre Cast Concrete Curbstone Works and Side Walk	16d	100%	05-Jun-14 A	26-Jun-14 A	
SIN0592-new	Water chamber at sta. 0+680	14d	100%	10-Jun-14 A	29-Jun-14 A	
SIN0594-new	Water chamber at sta.0+050	14d	100%	02-Jul-14 A	16-Jul-14 A	
SIN0680	Retaning wall at access at st.0+240 LHS	5d	100%	26-Aug-14 A	14-Sep-14 A	
Construction Road From St. 0+400 To St. 0+700 Area B		108d		27-Feb-14 A	16-Aug-14 A	
SIN0600	Maintain traffic control and safety plan (totally closed with access to local residence)/Coordination	69d	100%	27-Feb-14 A	16-Jul-14 A	
SIN0610	Road Excavation Including (Cut/Fill) Up to Finish Sub Grade Level	18d	100%	01-Mar-14 A	09-Mar-14 A	
SIN0615	Trench excavation ,Bedding ,install and backfill for Steel pipeline From St. 0+410 To St. 0+720	8d	100%	29-Mar-14 A	09-Apr-14 A	
SIN0630	15 cm Thick Base Course- First Layer	10d	100%	05-Apr-14 A	23-Apr-14 A	
SIN0635-new	Retaning wall Sta0+785 to 0+795 LHS	5d	100%	13-Apr-14 A	20-Apr-14 A	
SIN0640	15 cm Thick Base Course- Second Layer	10d	100%	22-Apr-14 A	28-Jun-14 A	
SIN0620	Raising Wall Sta.0+435 to Sta.0+560 RHS& from Sta.0+560 to Sta.0+624.51 & from Sta.0+655 to Sta.0+678.87 RHS	21d	100%	22-Apr-14 A	16-Aug-14 A	
SIN0650	Pre Cast Concrete Curbstone Works and Side Walk	14d	100%	14-May-14 A	13-Aug-14 A	
Asphalt Works (Wearing) from St. 0+046 to St. 0+680		3d		29-Jun-14 A	08-Sep-14 A	
SIN0627	7 cm Asphalt Wearing Course Including Prime Coat and 5 cm for simple access	3d	100%	29-Jun-14 A	08-Sep-14 A	
Construction Road From St. 0+700 To St. 1+250 Area B		112d		31-Mar-14 A	16-Sep-14 A	
SIN0660	Maintain traffic control and safety plan (totally closed with access to local residence)/Coordination	79d	100%	31-Mar-14 A	04-Sep-14 A	
SIN0709	Construct Gravity Walls 1+040 to St. 1+062 RHS	14d	100%	02-Apr-14 A	14-Apr-14 A	
SIN0665	Road Excavation Including (Cut/Fill) Up to Finish Sub Grade Level a	18d	100%	02-Apr-14 A	07-Jul-14 A	
SIN0690	Construct Retaining Walls St.0+795 to 0+830 RHS	21d	100%	21-Apr-14 A	26-May-14 A	
SIN0705	Trench excavation ,Bedding ,install and backfill for Steel pipeline From St. 0+720 To St. 1+250	8d	100%	26-Apr-14 A	26-Jun-14 A	
SIN0760	Reconstruct stone wall from St.(0+785-0+855, 0+872 to 0+891, 1+000 to 1+035 & 1+093 to 1+140) LHS	26d	100%	05-May-14 A	14-Aug-14 A	
SIN0700	Drainage Pipe (1000mm, 600mm & 400) from St. 0+819 to St 0+970 LHS and St. 0+975	18d	100%	06-May-14 A	16-Aug-14 A	
SIN0740	15 cm Thick Base Course- First Layer	13d	100%	20-May-14 A	23-Jul-14 A	
SIN0710	Construct retaining wall from Sta.0+855 to 0+920	19d	100%	21-May-14 A	15-Jun-14 A	
SIN0675-new	Topping layer from st.0+940 to st.1+010 & at st. 0+910 RHS & at st. 0+980 RHS	5d	100%	01-Jun-14 A	13-Jun-14 A	
SIN0750-new	Retaining Wall from 1+077 to 1+092 LHS	20d	100%	02-Jun-14 A	29-Jun-14 A	
SIN0755-new	Gravity Wall from Sta.0+720 to Sta.0+760 RHS	12d	100%	10-Jun-14 A	30-Jun-14 A	
SIN0720-new	Gravity wall from Sta.0+975 to Sta. 0+979 RHS	5d	100%	01-Jul-14 A	15-Jul-14 A	
SIN0770	Pre Cast Concrete Curbstone Works , Side Walk and concrete protection	6d	100%	05-Jul-14 A	16-Sep-14 A	

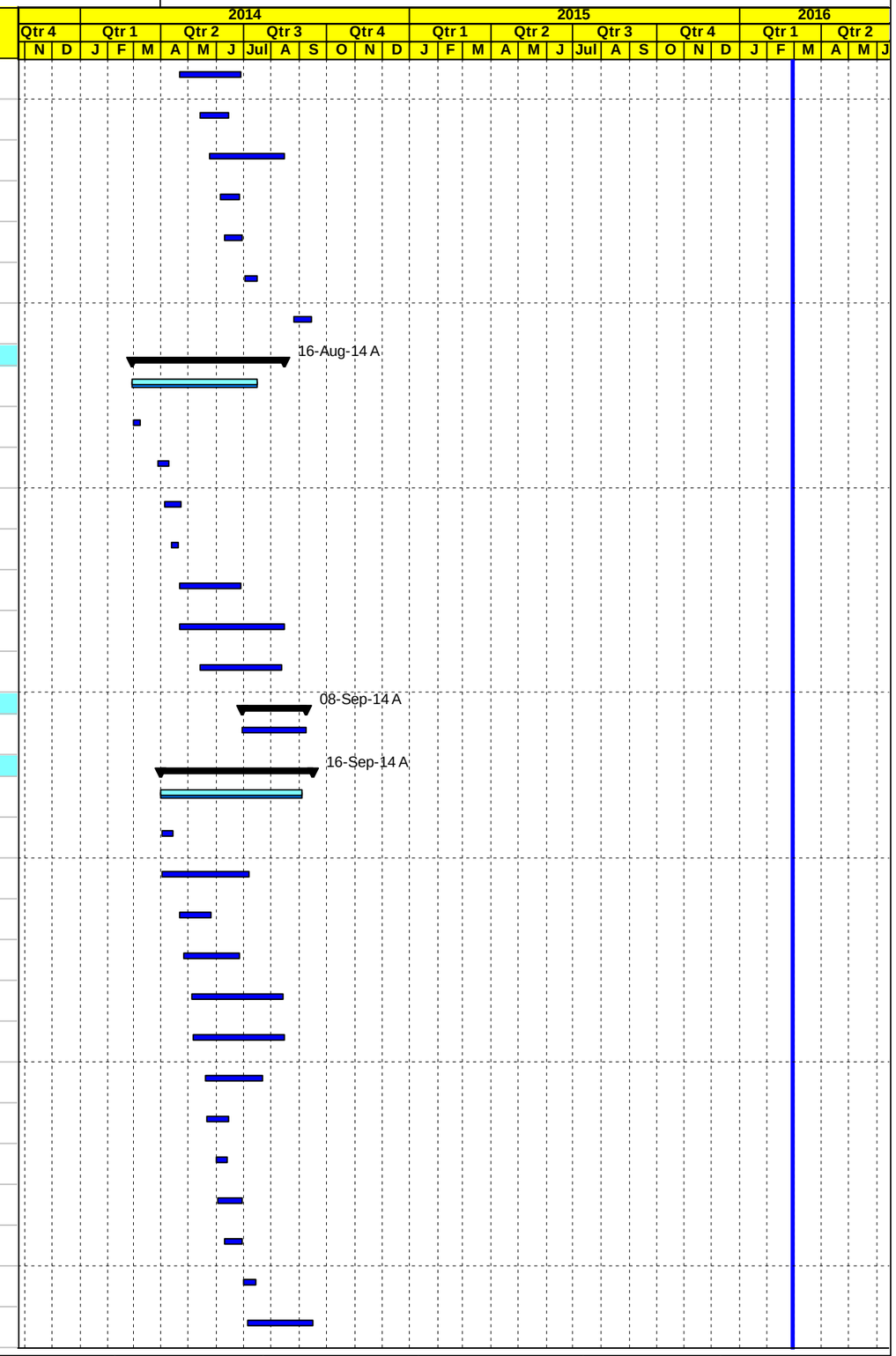

◇ Milestone Early Bar — Actual Work — ◆ Milestone Actual — Actual Level of Effort — Early Bar — Critical Bar — Level of Effort

Date	Revision	Checked	Approved
04-Feb-16			

APCO ArCon
CONSTRUCTION AND SERVICES

Construction Program

Updated January 31, 2016

T.O 11
Multiple Roads Project (Middle)

Activity ID	Activity Name	Original Duration	Activity % Complete	Start	Finish	Total Float
SIN0730-new	Gravity Wall Municipality Access at st.1+295 LHS	5d	100%	12-Jul-14 A	23-Jul-14 A	
SIN0750	15 cm Thick Base Course- Second Layer	7d	100%	02-Aug-14 A	18-Aug-14 A	
Asphalt Works (Wearing) from St. 0+680 to St. 1+250		8d		26-Aug-14 A	08-Sep-14 A	
SIN1130	Handrail (Sta.0+620 to 0+720) and 1+070 to 1+078) LHS	6d	100%	26-Aug-14 A	01-Sep-14 A	
SIN0775	7 cm Asphalt Wearing Course Including Prime Coat and 5 cm for simple access	2d	100%	07-Sep-14 A	08-Sep-14 A	
Construction Road From St.1+250 To St. 1+509 RHS & LHS Area B		56d		04-Jun-14 A	08-Sep-14 A	
SIN0780	Maintain traffic control and safety plan/Coordination	9d	100%	04-Jun-14 A	08-Sep-14 A	
SIN0790	Drainage Pipe (600mm & 400) from St.1+270 to St 1+390 RHS & St. 1+380	21d	100%	06-Jun-14 A	19-Aug-14 A	
SIN0791	Drainage Pipe (400mm) at St.1+290 (Municipality Road)	14d	100%	18-Jun-14 A	19-Aug-14 A	
SIN0815-new	Trench excavation ,Bedding ,install and backfill for Steel water pipeline From St. 1+250 To St. 1+410	8d	100%	21-Jun-14 A	28-Jun-14 A	
SIN0802	Road Excavation Including (Cut/Fill) Up to Finish Sub Grade	5d	100%	02-Jul-14 A	12-Jul-14 A	
SIN0810-new	Base Course Layer 200 mm thick	8d	100%	13-Jul-14 A	06-Aug-14 A	
SIN0590-new20	Water chamber at sta. 1 +480	14d	100%	17-Jul-14 A	24-Jul-14 A	
SIN0800	Leveling and manaholes adjustment	5d	100%	20-Jul-14 A	23-Jul-14 A	
SIN1160 new	5 cm Asphalt Wearing Course Including Prime Coat (First layer)	2d	100%	07-Aug-14 A	07-Aug-14 A	
SIN0810	5 cm Asphalt Wearing Course Including Tack Coat (Second layer)	2d	100%	07-Sep-14 A	08-Sep-14 A	
Miscellaneous Works		354d		01-Jul-14 A	14-Oct-14 A	
SIN1090	Re-work (Restoration works house connection trenches , wich excavated by JWU) for simple access	20d	100%	01-Jul-14 A	16-Sep-14 A	
SIN1060	Install Street Lighting Poles Phase 1 from St. 0+046 to St. 0+400	8d	100%	02-Aug-14 A	04-Aug-14 A	
SIN1070	Guard Rail Phase1 from St. 0+060 to St. 0+185	10d	100%	25-Aug-14 A	25-Aug-14 A	
SIN1160	Road furnishing Phase1 from St. 0+046 to St. 1+481	10d	100%	07-Sep-14 A	14-Oct-14 A	
SIN1080	install Safety Pedestrian Handrail	5d	100%	11-Oct-14 A	13-Oct-14 A	
Intersection		268d		12-Nov-14 A	20-Aug-15 A	
Milestones		218d		12-Nov-14 A	20-Aug-15 A	
SIN1200	Start construction of Intersection	0d	100%	12-Nov-14 A		
SIN1210	Finish construction of Intersection	0d	100%		20-Aug-15 A	
SIN1220	Completion Sinjil Main Entrance Road	0d	100%		20-Aug-15 A	
Intersection Duration		98d		12-Nov-14 A	01-Aug-15 A	
SIN1230	Construction Duration (Working Days)	78d	100%	12-Nov-14 A	01-Aug-15 A	
SIN1240	Construction Duration (Calendar Days)	98d	100%	12-Nov-14 A	01-Aug-15 A	
Construction phases		263d		12-Nov-14 A	01-Aug-15 A	
Phase One From St. A0+000 To St. A0+170 LHS and A0+310 To St. A0+450 LHS Area (		57d		12-Nov-14 A	31-Jan-15 A	
Sub phase 1 Implement Traffic Control Phase 1		6d		12-Nov-14 A	18-Nov-14 A	
SIN1250	Installing temporary barrier, Road marking and temporary traffic signs base on sketch No. 3&5	6d	100%	12-Nov-14 A	18-Nov-14 A	
Sub phase 2 Widening along the western side (LHS) including pavement layers,gra		51d		19-Nov-14 A	31-Jan-15 A	
SIN1260	Maintain traffic control and safety plan	51d	100%	19-Nov-14 A	31-Jan-15 A	

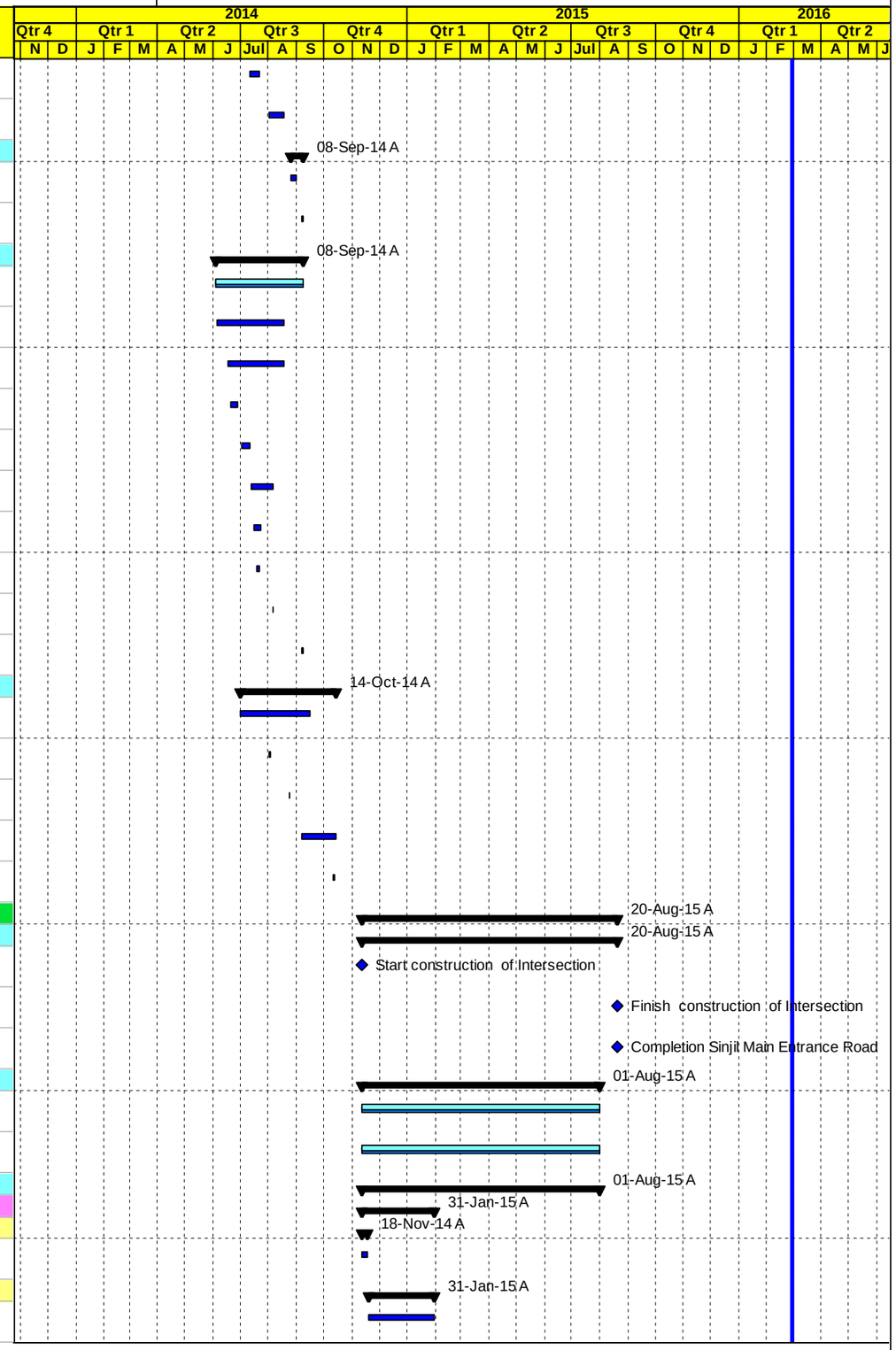

◇ Milestone Early Bar — Actual Work — ◆ Milestone Actual — Actual Level of Effort — Early Bar — Critical Bar — Level of Effort

Date	Revision	Checked	Approved
04-Feb-16			

APCO ArCon
CONSTRUCTION AND SERVICES

Construction Program

Updated January 31, 2016

T.O 11
Multiple Roads Project (Middle)

Activity ID	Activity Name	Original Duration	Activity % Complete	Start	Finish	Total Float
SIN1265	Surveying and preparation works	1d	100%	19-Nov-14 A	19-Nov-14 A	
SIN1270	Road Excavation Including (Cut/Fill) Up to Finish Sub Grade Level	5d	100%	20-Nov-14 A	11-Dec-14 A	
SIN1280	20 cm Topping Layer First Layer from St. 0+010 to St. 0+050 & St. 0+410 to St.0+440	2d	100%	06-Dec-14 A	11-Dec-14 A	
SIN1300	20 cm Thick Base Course- First Layer from St. 0+010 to St. 0+140 & St. 0+300 to St.0+440	2d	100%	08-Dec-14 A	21-Jan-15 A	
SIN1310	20 cm Thick Base Course- Second Layer from St. 0+010 to St. 0+140 & St. 0+300 to St.0+440	2d	100%	08-Dec-14 A	22-Jan-15 A	
SIN1290	20 cm Topping Layer Second Layer from St. 0+010 to St. 0+050 & St. 0+410 to St.0+440	2d	100%	08-Dec-14 A	13-Dec-14 A	
SIN1340	Construct Concrete channel & Retaining wall from St. 0+070-0+180 LHS	15d	100%	22-Dec-14 A	31-Jan-15 A	
SIN1318	Leveling from St. 0+060 to St. 0+130 & St. 0+340 to St.0+400	2d	100%	25-Jan-15 A	27-Jan-15 A	
SIN1338	Detour prepartion (Temporary pavement layer) for Phase two	2d	100%	27-Jan-15 A	27-Jan-15 A	
Phase Two From St. A0+000 To St. A0+450 RHS Area C		135d		29-Nov-14 A	02-Jun-15 A	
Sub phase 1 Implement Traffic Control Phase 2		7d		27-Jan-15 A	27-Jan-15 A	
SIN1360	Installing temporary road marking according to sketches No. 3&5	2d	100%	27-Jan-15 A	27-Jan-15 A	
SIN1350	Relocate temporary barrier and temporary traffic signs from phase I based on sketch No. 12	1d	100%	27-Jan-15 A	27-Jan-15 A	
Sub phase 2 Widening along the eastern side RHS including pavement layers		134d		29-Nov-14 A	02-Jun-15 A	
SIN1370	Maintain traffic control and safety plan	18d	100%	29-Nov-14 A	02-Jun-15 A	
SIN1385	Construct Concrete Wall from St. 0+250-0+350 RHS	10d	100%	30-Nov-14 A	01-Jan-15 A	
SIN1380	Road Excavation Including (Cut/Fill) Up to Finish Sub Grade Level	7d	100%	19-Jan-15 A	01-Feb-15 A	
SIN1390	20 cm Topping Layer First Layer from St. 0+010 to St. 0+030 , St. 0+130 to St.0+300 &St. 0+350 to St.0+440	3d	100%	28-Jan-15 A	05-Feb-15 A	
SIN1400	20 cm Topping Layer Second Layer from St. 0+130 to St.0+300 &St. 0+410 to St.0+440	3d	100%	31-Jan-15 A	10-Feb-15 A	
SIN1410	20 cm Thick Base Course- First Layer from St. 0+010 to St.0+440	3d	100%	02-Feb-15 A	26-Feb-15 A	
SIN1420	Foundation & Civil Works of Street Lighting Poles	4d	100%	11-Mar-15 A	19-Mar-15 A	
SIN1365	Final approval from ICA/IEC	21d	100%	21-Apr-15 A	14-May-15 A	
SIN1355	Relocate the street lighting poles	2d	100%	18-May-15 A	21-May-15 A	
SIN1460	removing and cleaning the existing old foundations of street lighting poles from Sta.0+000 to Sta.0+450 RHS	1d	100%	24-May-15 A	24-May-15 A	
SIN1430	20 cm Thick Base Course- Second Layer from St. 0+010 to St.0+050 &St. 0+130 to St.0+440	4d	100%	25-May-15 A	30-May-15 A	
SIN1450	Finishing 20 cm Thick Base Course- First Layer from St. 0+010 to St.0+440	2d	100%	25-May-15 A	28-May-15 A	
SIN1710	UPVC Crossings for Future Water Connections	1d	100%	30-May-15 A	31-May-15 A	
SIN1440	Leveling St. 0+010 to St.0+450 and 7 cm Asphalt Binder Course Including Prime Coat	3d	100%	01-Jun-15 A	02-Jun-15 A	
PhaseThree From St. A0+140 To St. A0+270 LHS, milling and overlay on LHS& RHS		59d		07-Jun-15 A	26-Jul-15 A	
Part one		59d		07-Jun-15 A	26-Jul-15 A	
Sub phase 1 Implement Traffic Control Plan Phase 3 Part One		3d		07-Jun-15 A	08-Jun-15 A	
SIN1480	Relocating & installing temporary barrier and temporary traffic signs based on sketch No. 12	1d	100%	07-Jun-15 A	07-Jun-15 A	
SIN1490	Installing temporary road marking according to sketches No. 3&5	2d	100%	07-Jun-15 A	08-Jun-15 A	
Sub phase 2 Widening along western side (LHS) from St. 0+170 TO 0+310 & Main		55d		08-Jun-15 A	26-Jul-15 A	
SIN1500	Maintain traffic control and safety plan	47d	100%	08-Jun-15 A	26-Jul-15 A	

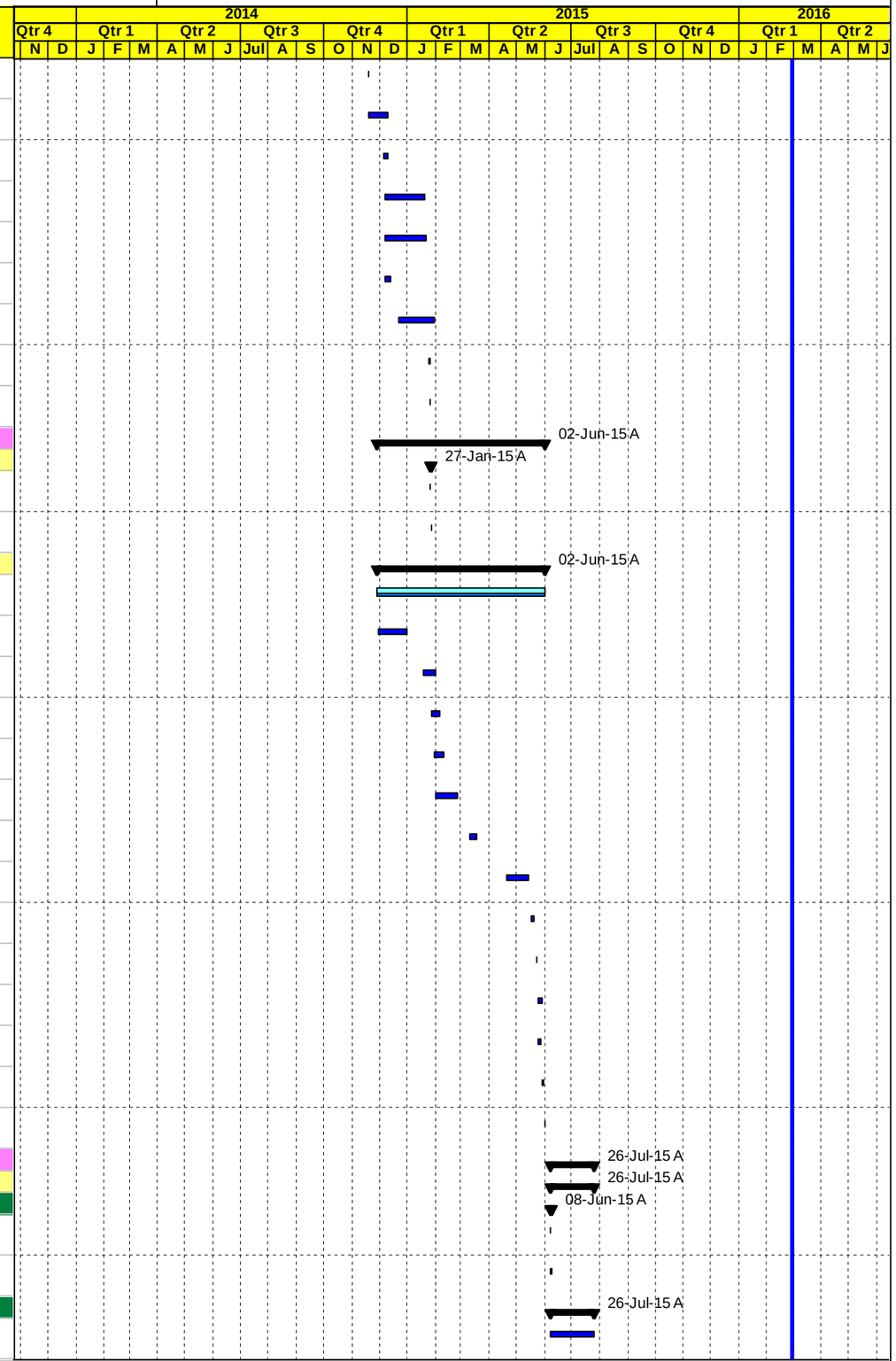

◇ Milestone Early Bar — Actual Work — ◆ Milestone Actual — Actual Level of Effort — Early Bar — Critical Bar — Level of Effort

Date	Revision	Checked	Approved
04-Feb-16			

APCO/ArCon CONSTRUCTION AND SERVICES

Construction Program

Updated January 31, 2016

T.O 11
Multiple Roads Project (Middle)

Activity ID	Activity Name	Original Duration	Activity % Complete	Start	Finish	Total Float
SIN1510	Road Excavation Including (Cut/Fill) Up to Finish Sub Grade Level	5d	100%	08-Jun-15 A	02-Jul-15 A	
SIN1630	Retaining wall from st. 0+170.5 -0+190.5 LHS	5d	100%	15-Jun-15 A	05-Jul-15 A	
SIN1620	UPVC Crossings for Future Water Connections	1d	100%	16-Jun-15 A	17-Jun-15 A	
SIN1520	20 cm Topping Layer First Layer from St. 0+170 to 0+310	4d	100%	17-Jun-15 A	20-Jun-15 A	
SIN1530	20 cm Topping Layer Second Layer from St. 0+170 to 0+310	2d	100%	20-Jun-15 A	22-Jun-15 A	
SIN1540	20 cm Thick Base Course- First Layer from St. 0+170 to 0+310 &15 cm Thick Base Course First Layer-from St. 0+00 to 0+046	4d	100%	22-Jun-15 A	03-Jul-15 A	
SIN1590	Foundation & Civil Works of Street Lighting Poles	5d	100%	23-Jun-15 A	26-Jul-15 A	
SIN1550	20 cm Thick Base Course- Second Layer from St. 0+170 to 0+310 &15 cm Thick Base Course First Layer-from St.0+00 to 0+046	4d	100%	26-Jun-15 A	05-Jul-15 A	
SIN1560	5 cm Asphalt Binder Course Including Prime Coat from St. 0+170 to 0+310	1d	100%	30-Jun-15 A	30-Jun-15 A	
SIN1570	Construct Island at HWY 60 Including curbstone, Sta.0+044.20 to Sta.0+051.2 RHS, at Sta.0+060 to Sta.0+039 LHS	4d	100%	04-Jul-15 A	06-Jul-15 A	
SIN1640	Asphalt Island Intersection	1d	100%	22-Jul-15 A	22-Jul-15 A	
Part Two		7d		06-Jul-15 A	23-Jul-15 A	
Sub phase 3 Implement Traffic Control Plan Phase 3 Part Two		2d		06-Jul-15 A	23-Jul-15 A	
SIN1580	Installing temporary cones and temporary traffic signs and road marking based on sketch No. 3&5.	2d	100%	06-Jul-15 A	23-Jul-15 A	
Sub phase 4 Overlay from St. 0+000 to 0+450 the work will be done in half-half m		5d		06-Jul-15 A	22-Jul-15 A	
SIN1585	Milling	1d	100%	06-Jul-15 A	06-Jul-15 A	
SIN1610	Leveling and 5 cm Asphalt Wearing Course Including Tack Coat	2d	100%	07-Jul-15 A	13-Jul-15 A	
SIN1700	5 cm Asphalt Wearing St. 0+00 to 0+046 Prime coat	1d	100%	22-Jul-15 A	22-Jul-15 A	
Phase Four Miscellaneous Works		5d		05-Jul-15 A	01-Aug-15 A	
SIN1650	Install Street Lighting	1d	100%	05-Jul-15 A	01-Aug-15 A	
SIN1470	Install guardrail	2d	100%	16-Jul-15 A	31-Jul-15 A	
SIN1660	Road furnishing	4d	100%	23-Jul-15 A	24-Jul-15 A	
SIN1670	Concrete Ditches and Concrete protection	4d	100%	27-Jul-15 A	01-Aug-15 A	
PROJECT 01 Post Construction Phase		12d		27-Jul-15 A	20-Aug-15 A	
SIN1680	Walk Through & Punch List	12d	100%	27-Jul-15 A	20-Aug-15 A	
SIN1100	Start Demoblization	1d	100%	30-Jul-15 A	30-Jul-15 A	
SIN1110	Start Submitting As Built drawings	0d	100%	01-Aug-15 A		
SIN1115	Final payment	0d	100%	08-Aug-15 A		
PROJECT 02 Wadi Al Balat Road		392d		06-Nov-13 A	07-Oct-14 A	
PROJECT 02 Preconstruction Phase		106d		06-Nov-13 A	29-Dec-13 A	
PROJECT 02 Conformed Drawings and Coordination		106d		06-Nov-13 A	15-Dec-13 A	
WAB0005	Coordination with local Authorities	40d	100%	06-Nov-13 A	15-Dec-13 A	
WAB0010	Final for Construction Drawing (Conformed)	0d	100%	06-Nov-13 A		
WAB0000	Coordination with Israeli authorities for approval and permit area C	40d	100%	06-Nov-13 A	15-Dec-13 A	
PROJECT 02 Mobilization		21d		06-Nov-13 A	29-Dec-13 A	

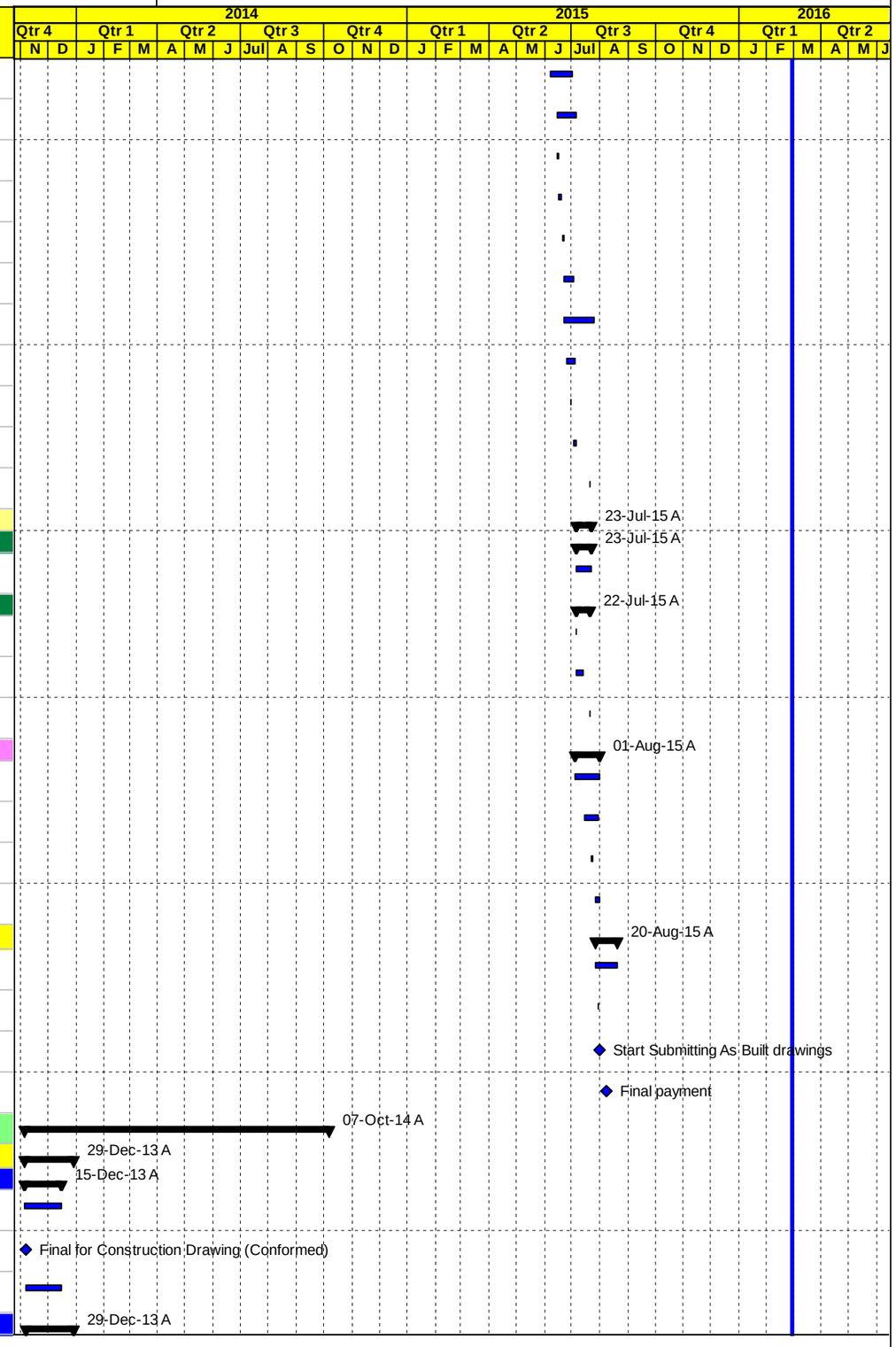

◇ Milestone Early Bar — Actual Work — ◆ Milestone Actual — Actual Level of Effort — Early Bar — Critical Bar — Level of Effort

Date	Revision	Checked	Approved
04-Feb-16			

APCO ArCon
CONSTRUCTION AND SERVICES

Construction Program

Updated January 31, 2016

T.O 11
Multiple Roads Project (Middle)

Activity ID	Activity Name	Original Duration	Activity % Complete	Start	Finish	Total Float
WAB0083	Supply and install Office Furniture's and Supplies (Wadi Al Balat office)	4d	100%	06-Nov-13 A	10-Nov-13 A	
WAB0055	Mobilization Total Cost (4.0%)	19d	100%	06-Nov-13 A	29-Dec-13 A	
WAB0070	Checking With CMC Existing-Bench Marks, Survey Control Points	2d	100%	07-Nov-13 A	07-Nov-13 A	
WAB0060	Site Hand Over	1d	100%	07-Nov-13 A	07-Nov-13 A	
WAB0080	Start Preparation Construction Submittals (Survey plan , Shop Drawings & Materials)	15d	100%	12-Nov-13 A	30-Nov-13 A	
WAB0087	Supply and install Office IT Equipments & Applience (Wadi Al Balat office)	4d	100%	30-Nov-13 A	19-Dec-13 A	
WAB0089	Install Temporary Project Sign	2d	100%	29-Dec-13 A	29-Dec-13 A	
PROJECT 02 Construction Phase		392d		28-Nov-13 A	07-Oct-14 A	
PROJECT 02 Construction Submittals		240d		28-Nov-13 A	20-Aug-14 A	
PROJECT 02 Shop Drawing Submittals		240d		19-Dec-13 A	20-Aug-14 A	
Plan Profile and Cross Sections		200d		19-Dec-13 A	03-Jul-14 A	
WAB0140	from St. 0+000 to St. 0+710 main road area B	12d	100%	19-Dec-13 A	26-Feb-14 A	
WAB0150	from St. 0+710 to St. 1+647 main road area C	12d	100%	23-Feb-14 A	09-Apr-14 A	
WAB0160	Seg. A and Seg. B	12d	100%	08-May-14 A	29-May-14 A	
WAB0165-new	Junction @Sta.-0+020	12d	100%	21-May-14 A	29-May-14 A	
WAB1120	from St. -0+128 to St. 0+000 main road area B	12d	100%	04-Jun-14 A	04-Jun-14 A	
WAB1125-new	Simple Access Road at Sta.0+685 RHS&Sta.0+980 RHS	12d	100%	01-Jul-14 A	03-Jul-14 A	
Concrete Retaining Walls		12d		28-May-14 A	03-Jun-14 A	
WAB0345-new	Concrete Step Barrier from Sta.A0+980 to Sta.1+280 LHS&Sta.A1+370 to Sta.1+450 LHS&Sta.A1+470 to Sta.1+600	12d	100%	28-May-14 A	01-Jun-14 A	
WAB0340-new	Retaining Wall from Sta.A0+070 to Sta.A0+230 LHS	12d	100%	29-May-14 A	03-Jun-14 A	
Storm water		102d		12-Feb-14 A	08-Jul-14 A	
WAB0240	New double Culvert (1400mm Dia.) Length 20 LM @ St. 0+327	12d	100%	12-Feb-14 A	02-Mar-14 A	
WAB0250	New Pipe Culvert (1000mm Dia.) Length 10 LM @ St. 0+524	12d	100%	12-Feb-14 A	19-Mar-14 A	
WAB0260	Double Pipe Culvert at Sta.0+676.8	12d	100%	03-Apr-14 A	14-Apr-14 A	
WAB0280	New Pipe Culvert (800mm Dia.) Length 18 LM @ St. 1+580	12d	100%	07-Apr-14 A	28-Apr-14 A	
WAB0270	Double Pipe Culvert at Sta.1+132	12d	100%	08-Apr-14 A	28-Apr-14 A	
WAB0320-new	Crossing Pipe Culvert (400 mm) St.-0+037 to St. -0+016 RHS	12d	100%	23-Jun-14 A	08-Jul-14 A	
Stone Walls		91d		07-May-14 A	18-Aug-14 A	
WAB0290	Stone wall from St.0+470 to 520 RHS & St. 0+540 to 0+590 RHS, St.0+765 to 795 RHS & St. 0+815 to 0+835 RHS	12d	100%	07-May-14 A	21-May-14 A	
WAB0350-new	Stone Wall from Sta.0+200 To Sta.0+260 RHS	12d	100%	07-May-14 A	11-May-14 A	
WAB0300-new	Stone Wall from Sta.0+440 To Sta.0+520 RHS & from Sta.0+540 To Sta.0+600 RHS	12d	100%	07-May-14 A	11-May-14 A	
WAB0305-new	Stone Wall From Sta.0+720 to Sta.0+820 RHS	12d	100%	14-Aug-14 A	18-Aug-14 A	
WAB0309-new	Stone Wall From Sta.0+320 to Sta.0+345 RHS	12d	100%	17-Aug-14 A	18-Aug-14 A	
Otheres		78d		08-Jun-14 A	20-Aug-14 A	
WAB0330	Ditch from Sta.0+000 to Sta.1+600	12d	100%	08-Jun-14 A	10-Jun-14 A	

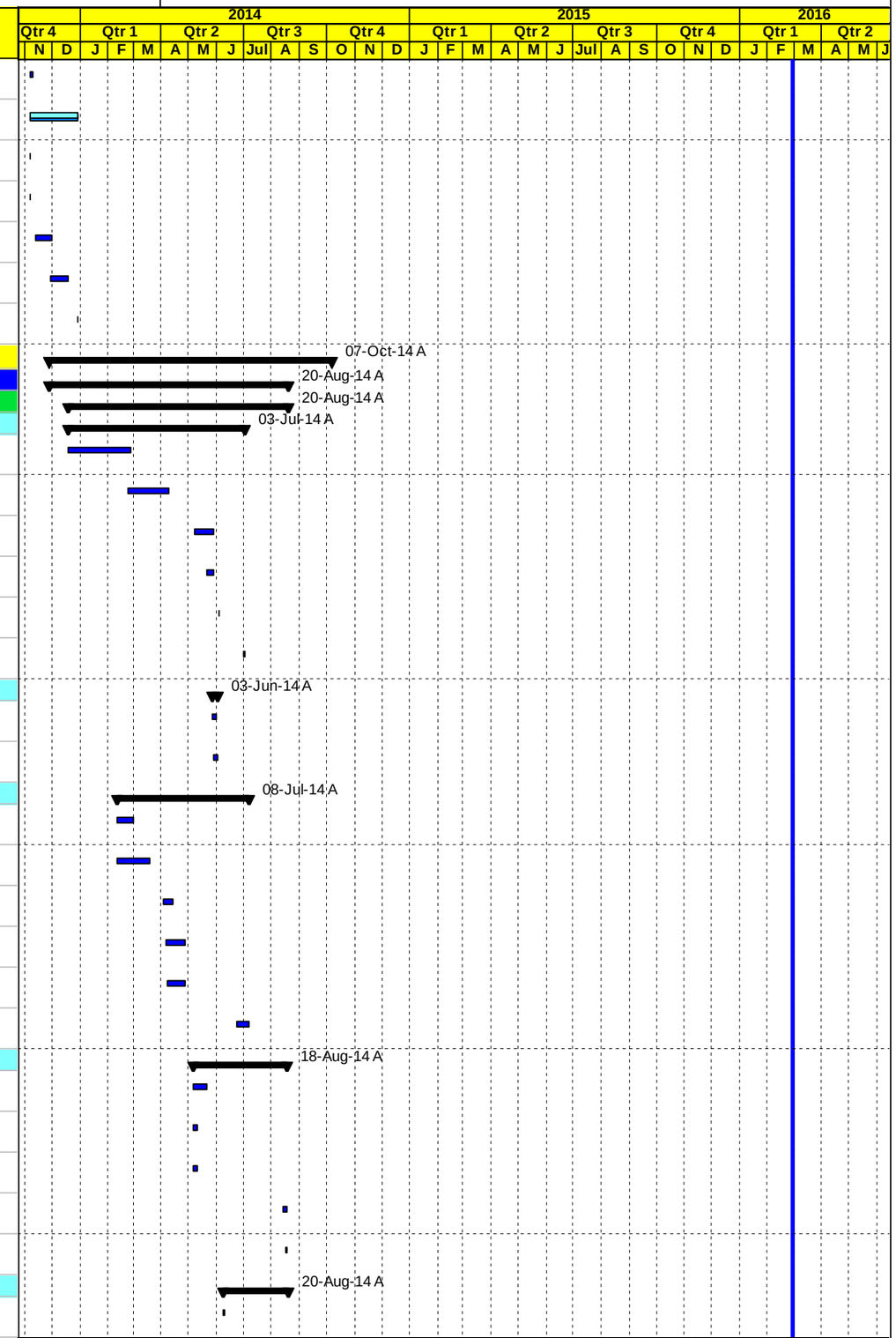

◇ Milestone Early Bar — Actual Work — ◆ Milestone Actual — Actual Level of Effort — Early Bar — Critical Bar — Level of Effort

Date	Revision	Checked	Approved
04-Feb-16			

APCO ArCon
CONSTRUCTION AND SERVICES

Construction Program

Updated January 31, 2016

T.O 11
Multiple Roads Project (Middle)

Activity ID	Activity Name	Original Duration	Activity % Complete	Start	Finish	Total Float
WAB0346	Road Marking, Traffic Sign& Guard Rail from Sta.-0+128 to Sta.1+650	12d	100%	26-Jun-14 A	08-Jul-14 A	
WAB0342-new	Directional Signs	12d	100%	29-Jun-14 A	01-Jul-14 A	
WAB0340	Road Marking, Traffic Sign from Sta.A0+000 to Sta.A0+264& from Sta.B0+000 to Sta.B0+131	12d	100%	29-Jun-14 A	08-Jul-14 A	
WAB0389-new	Safety Enhancement for Wadi Al Balat Project(additional work) Typical Traffic Control Plan	12d	100%	11-Aug-14 A	18-Aug-14 A	
WAB0349-new	Plan for AL-Jalazoun-Ein Sinya,Road Enhancement Phase #1 St. 2+650- 3+740 &St. 1+400-2+440,Phase # 2 St. 2+700- 5+110	12d	100%	14-Aug-14 A	18-Aug-14 A	
WAB0379-new	location of permanent sign at Project#02	12d	100%	20-Aug-14 A	20-Aug-14 A	
PROJECT 02 Material Submittals		123d		28-Nov-13 A	22-Apr-14 A	
Submittals		123d		28-Nov-13 A	22-Apr-14 A	
WAB0415	Prime Coat	12d	100%	28-Nov-13 A	09-Dec-13 A	
WAB0420	Tack Coat	12d	100%	28-Nov-13 A	09-Dec-13 A	
WAB0425	Bituminous Binder Course-Mix Design	12d	100%	28-Nov-13 A	07-Apr-14 A	
WAB0430	Bituminous Wearing Course-Mix Design	12d	100%	28-Nov-13 A	09-Dec-13 A	
WAB0445	Cat eyes	12d	100%	28-Nov-13 A	09-Dec-13 A	
WAB0450	Thermoplastic paint	12d	100%	28-Nov-13 A	09-Dec-13 A	
WAB0455	Guard Rail	12d	100%	31-Dec-13 A	31-Dec-13 A	
WAB0370	Curbstone	12d	100%	31-Dec-13 A	31-Dec-13 A	
WAB0360	Pipe Culverts	12d	100%	31-Dec-13 A	11-Feb-14 A	
WAB0460	Traffic sign	12d	100%	05-Jan-14 A	14-Jan-14 A	
WAB0355	Concrete Mix Design including Cement type	12d	100%	13-Jan-14 A	15-Jan-14 A	
WAB0365	Base Course Source	12d	100%	09-Mar-14 A	11-Mar-14 A	
WAB0365-new	UPVC pipes	12d	100%	02-Apr-14 A	22-Apr-14 A	
PROJECT 02 Construction		392d		29-Dec-13 A	07-Oct-14 A	
Implement Traffic Control		193d		29-Dec-13 A	27-May-14 A	
WAB0100	Implement Traffic Control Phase 1 and 2	5d	100%	29-Dec-13 A	05-Jan-14 A	
WAB0105	Implement Traffic Control Phase 3 and 4	5d	100%	26-May-14 A	27-May-14 A	
Phase #1 From St.0+000 To St. 0+901 Area B		152d		13-Jan-14 A	10-Jun-14 A	
WAB0540	Maintain Traffic Control and Safety Plan (Totally Closed)/Coordination	45d	100%	13-Jan-14 A	10-Jun-14 A	
WAB0545	Road Excavation Including (Cut/Fill/Benching) from St. 0+000 to St. 0+180	21d	100%	14-Jan-14 A	26-Mar-14 A	
WAB0550	Road Excavation Including (Cut/Fill/Benching) from St. 0+180 to St. 0+700	26d	100%	16-Jan-14 A	03-Apr-14 A	
WAB0555	Road Excavation Including (Cut/Fill/Benching) from St. 0+700 to St. 0+901	26d	100%	19-Jan-14 A	19-Apr-14 A	
WAB0560	Subgrade and Topping	26d	100%	25-Feb-14 A	01-Apr-14 A	
WAB0570	Replace Existing Box Culvert to New Double Pipe Culvert 1000mm) @ St. 0+327	15d	100%	11-Mar-14 A	29-Apr-14 A	
WAB0630	20 cm Thick Base Course- First Layer	21d	100%	22-Mar-14 A	26-Apr-14 A	
WAB1030	UPVC Crossings for Future Water Connections At St. 0+040, 0+400, 0+800	15d	100%	05-Apr-14 A	06-Apr-14 A	

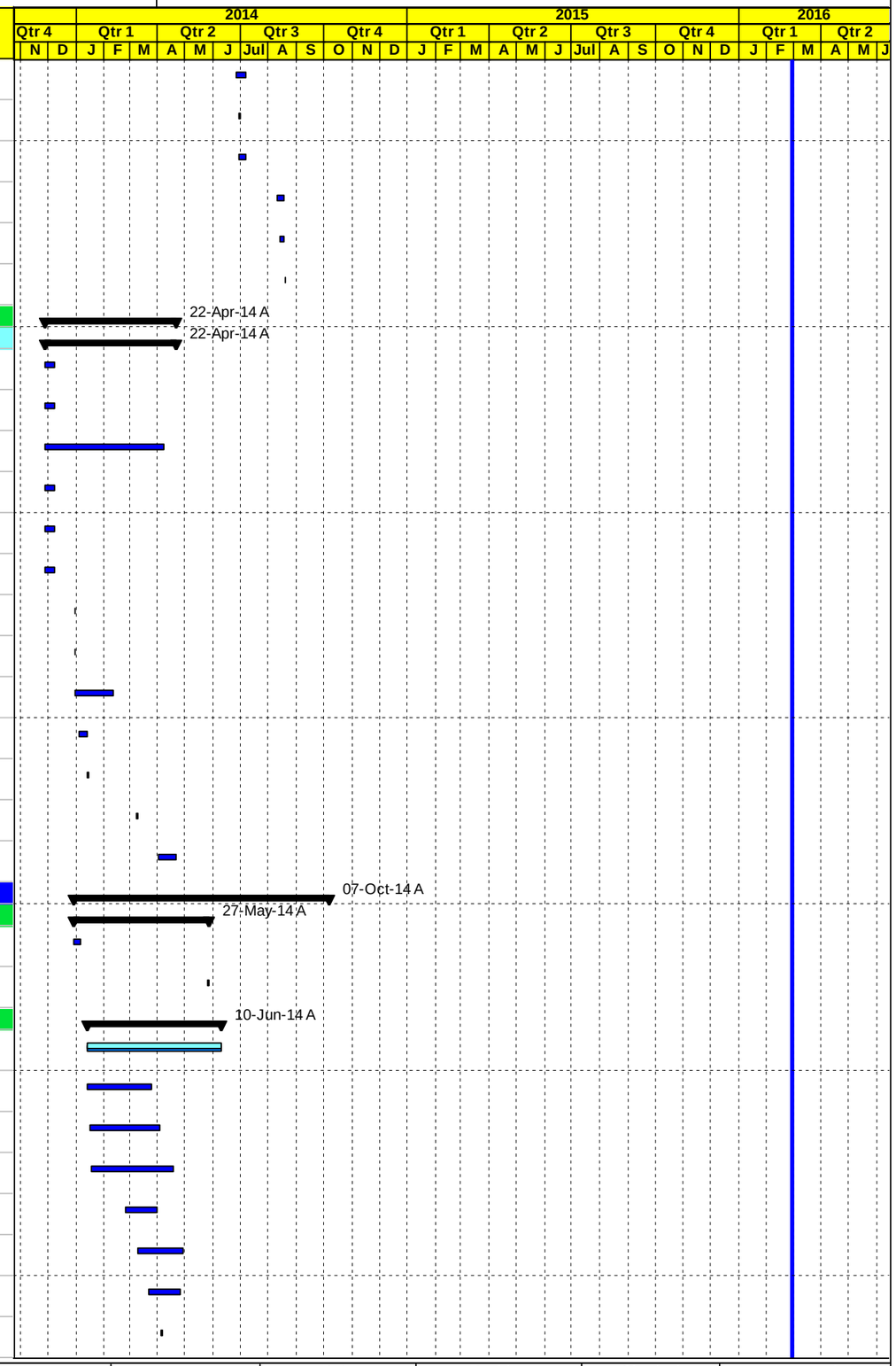

◇ Milestone Early Bar — Actual Work — ◆ Milestone Actual — Actual Level of Effort — Early Bar — Critical Bar — Level of Effort

Date	Revision	Checked	Approved
04-Feb-16			

APCO/ArCon CONSTRUCTION AND SERVICES

Construction Program

Updated January 31, 2016

T.O 11
Multiple Roads Project (Middle)

Activity ID	Activity Name	Original Duration	Activity % Complete	Start	Finish	Total Float
WAB0580	New Pipe Culvert (1000mm) @ St. 0+524	12d	100%	05-Apr-14 A	24-Apr-14 A	
WAB0650	20 cm Thick Base Course- Second Layer	21d	100%	09-Apr-14 A	01-Jun-14 A	
WAB0590	Double Pipe Culvert at Sta.0+676.8	24d	100%	28-Apr-14 A	26-May-14 A	
WAB0690	7 cm Asphalt Binder Course Including Prime Coat	2d	100%	01-Jun-14 A	09-Jun-14 A	
Phase #2 From St.. 0+901 to St. 1+645 Area C		**131d**		**19-Jan-14 A**	**03-Aug-14 A**	
WAB0700	Implement Traffic Control and Safety Plan (Totally Closed with local access to residence)/Coordination	131d	100%	19-Jan-14 A	03-Aug-14 A	
WAB0750	Road Excavation Including (Cut/Fill/Benching) From St. 0+901 To St. 1+290	30d	100%	21-Jan-14 A	30-Apr-14 A	
WAB0790	Road Excavation Including (Cut/Fill/Benching) From St. 1+290 To St. 1+645	30d	100%	22-Jan-14 A	05-Jun-14 A	
WAB0795	Subgrade and Topping	21d	100%	24-Apr-14 A	17-Jun-14 A	
WAB0810	20 cm Thick Base Course- First Layer	14d	100%	27-Apr-14 A	24-Jun-14 A	
WAB0798	Replace Existing Pipe Culvert to New double Pipe Culvert 1000mm @ St. 1+131.5	12d	100%	11-May-14 A	25-May-14 A	
WAB0840	20 cm Thick Base Course- Second Layer	14d	100%	13-May-14 A	08-Jul-14 A	
WAB0800	New Pipe Culvert 800mm @ St. 1+580	12d	100%	25-May-14 A	19-Jun-14 A	
WAB0850	7 cm Asphalt Binder Course Including Prime Coat	2d	100%	09-Jun-14 A	10-Jul-14 A	
WAB0870	Constrct. Step barrier from Sta. 0+980 to Sta. 1+280 LHS &. 1+370 to Sta. 1+450 LHS & 1+470 to Sta. 1+600 LHS.	21d	100%	17-Jun-14 A	03-Aug-14 A	
Phase #3 From St.- 0+130 To St. 0+000 Area B		**110d**		**29-May-14 A**	**20-Jul-14 A**	
WAB0998	Excavation for widening	15d	100%	29-May-14 A	05-Jul-14 A	
WAB1090	Asphalt milling from (Sta. 0+000 to Sta. 0-130, Sta. 0+000 to Sta. -0+127.77, Sta. 1+440 to Sta. 1+631.5	5d	100%	04-Jul-14 A	04-Jul-14 A	
WAB1130	20 cm Thick Base Course- First Layer	3d	100%	05-Jul-14 A	08-Jul-14 A	
WAB1140	20 cm Thick Base Course- Second Layer	3d	100%	12-Jul-14 A	20-Jul-14 A	
WAB1080	Pipe culvert 400 mm@ St. -A0+037	5d	100%	14-Jul-14 A	14-Jul-14 A	
Phase #4 Yabrood Access from Sta.0+020 to Sta.0+050		**21d**		**29-May-14 A**	**21-Jul-14 A**	
WAB1160	Excavation from st.0+010 to 0+050 (Yabrood)	21d	100%	29-May-14 A	16-Jul-14 A	
WAB1170	20 cm Thick Base Course- Layer	3d	100%	05-Jul-14 A	21-Jul-14 A	
Asphalt Works		**2d**		**26-Jul-14 A**	**26-Jul-14 A**	
WAB1150	7 cm Binder Course Including Prime Coat	2d	100%	26-Jul-14 A	26-Jul-14 A	
Phase #5 Seg. A and Seg. B		**181d**		**29-May-14 A**	**21-Sep-14 A**	
WAB0860	Maintain Traffic Control and Safety Plan/Coordination	15d	100%	29-May-14 A	21-Sep-14 A	
WAB0885	Retaining Wall	30d	100%	01-Jun-14 A	04-Sep-14 A	
WAB0887	Road Excavation Including (Cut/Fill) Up to Finish Sub Grade Level LHS	10d	100%	28-Aug-14 A	16-Sep-14 A	
WAB0880	Road Excavation Including (Cut/Fill) Up to Finish Sub Grade Level RHS	10d	100%	28-Aug-14 A	17-Sep-14 A	
WAB0930	Filling horizontal layers	20d	100%	28-Aug-14 A	17-Sep-14 A	
WAB0920	Foundation for new HV and relocation HV	10d	100%	31-Aug-14 A	14-Sep-14 A	
WAB0890	20 cm Thick Base Course- First Layer	4d	100%	07-Sep-14 A	16-Sep-14 A	

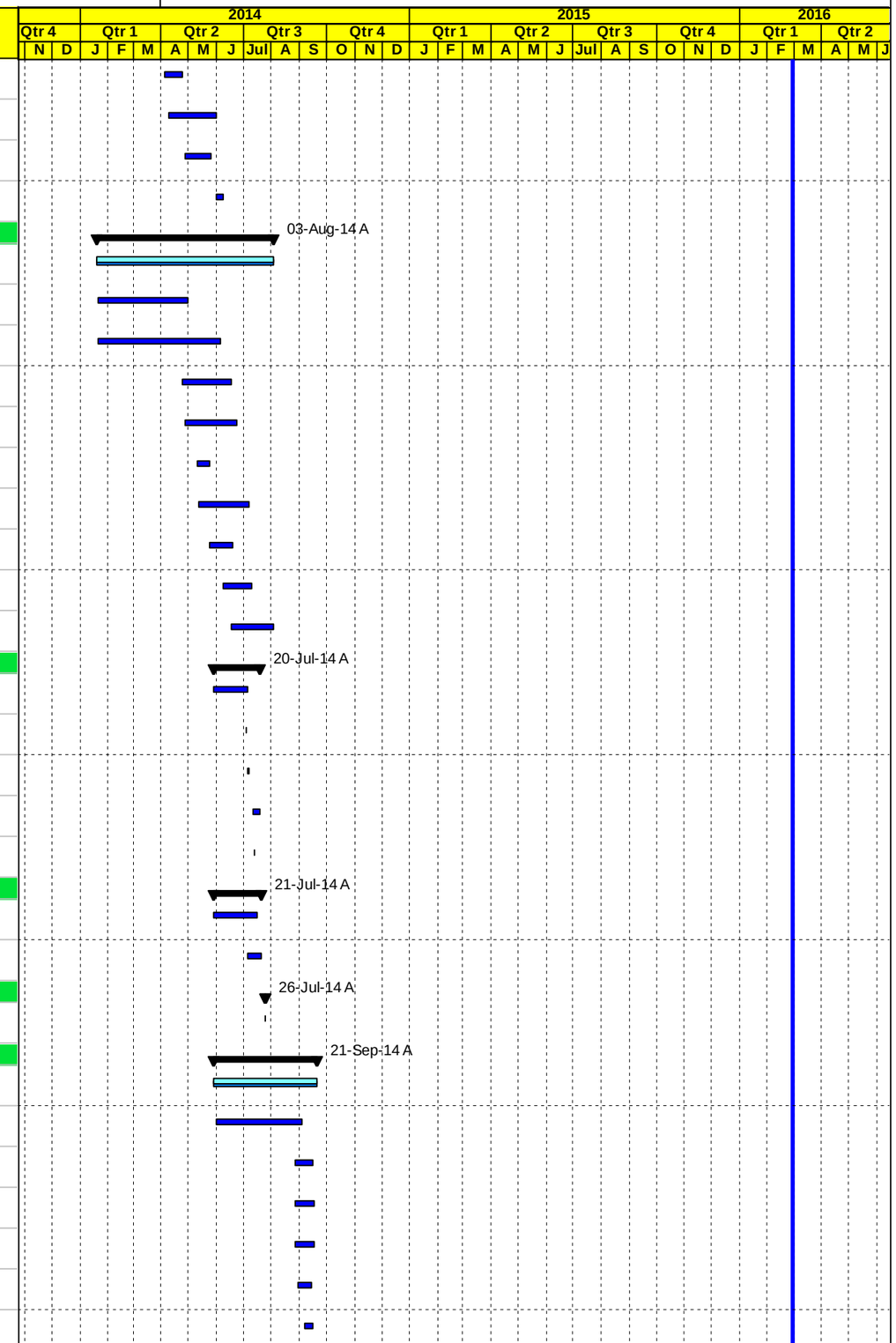

◇ Milestone Early Bar — Actual Work — ◆ Milestone Actual — Actual Level of Effort — Early Bar — Critical Bar — Level of Effort

Date	Revision	Checked	Approved
04-Feb-16			

APCO ArCon
CONSTRUCTION AND SERVICES

Construction Program

Updated January 31, 2016

T.O 11
Multiple Roads Project (Middle)

Activity ID	Activity Name	Original Duration	Activity % Complete	Start	Finish	Total Float
WAB0900	20 cm Thick Base Course- Second Layer	4d	100%	09-Sep-14 A	20-Sep-14 A	
WAB0940	Base Course for Simple access at Dora Al Qare Intersection	5d	100%	15-Sep-14 A	20-Sep-14 A	
WAB0910	7 cm Binder Course Including Prime Coat	2d	100%	21-Sep-14 A	21-Sep-14 A	
Asphalt Works (Wearing) and Miscellaneous Works From St. 0+000 To St. 1+645 & Seg. A a		87d		11-Jun-14 A	07-Oct-14 A	
WAB0990	Concret Ditches and Concrete protection	50d	100%	11-Jun-14 A	15-Sep-14 A	
WAB0660	Stone wall	21d	100%	19-Jul-14 A	07-Oct-14 A	
WAB1190- new	5 cm Asphalt Wearing Course Including tack Coat form St. -0+127 toSt. 1+631	5d	100%	21-Aug-14 A	27-Aug-14 A	
WAB0680	Construct concrete ribrab	3d	100%	02-Sep-14 A	30-Sep-14 A	
WAB0670	Pre Cast Concrete Curbstone Works, Base Course and concrete (Ein Sinya & Dora Al Qare Intersection)	21d	100%	11-Sep-14 A	30-Sep-14 A	
WAB0989	Milling at Middle Ein Senya from Sta.A4+180 to Sta.A4+416 and Milling at Dora Al Qare' Intersection	1d	100%	21-Sep-14 A	25-Sep-14 A	
WAB1000	5 cm Asphalt Wearing Course Including tack Coat Seg. A and B Dora Al Qare' Intersection and Middle Ein Senya	2d	100%	25-Sep-14 A	26-Sep-14 A	
Safety enhancement		136d		16-Jul-14 A	07-Oct-14 A	
WAB1010	Install new Guard Rail and removal exsiting	12d	100%	16-Jul-14 A	25-Sep-14 A	
WAB1210	Road Marking and Traffic Sign	25d	100%	28-Aug-14 A	07-Oct-14 A	
WAB1220	Remove existing dump materials	21d	100%	30-Aug-14 A	07-Oct-14 A	
WAB1200	Install hand rail	4d	100%	30-Sep-14 A	07-Oct-14 A	
PROJECT 02 Post Construction Phase		3d		01-Oct-14 A	07-Oct-14 A	
WAB1040	Walk Through & Punch List	3d	100%	01-Oct-14 A	07-Oct-14 A	
WAB1065	Final payment	0d	100%	07-Oct-14 A		
WAB1060	Start Submitting As Built drawings	0d	100%	07-Oct-14 A		
WAB1050	Start Demoblization	1d	100%	07-Oct-14 A	07-Oct-14 A	
PROJECT 03 Kharbatha Bani Hareth-Ein Ayoub Road		208d		06-Nov-13 A	11-Aug-14 A	
PROJECT 03 Preconstruction Phase		40d		06-Nov-13 A	01-Jan-14 A	
PROJECT 03 Conformed Drawings and Coordination		40d		06-Nov-13 A	15-Dec-13 A	
KHR0010	Final for Construction Drawing (Conformed)	0d	100%	06-Nov-13 A		
KHR0000	Coordination with local Authorities	40d	100%	06-Nov-13 A	15-Dec-13 A	
PROJECT 03 Mobilization		24d		06-Nov-13 A	01-Jan-14 A	
KHR0055	Mobilization Total Cost (4.0%)	22d	100%	06-Nov-13 A	01-Jan-14 A	
KHR0070	Checking With CMC Existing-Bench Marks, Survey Control Points	2d	100%	07-Nov-13 A	07-Nov-13 A	
KHR0060	Site Hand Over	1d	100%	07-Nov-13 A	07-Nov-13 A	
KHR0080	Start Preparation Construction Submittals (Survey plan , Shop Drawings & Materials)	15d	100%	16-Nov-13 A	03-Dec-13 A	
KHR0083	Supply and install Office Furniture's and Supplies (Kharbatha Bani Hareth-Ein Ayoub office)	4d	100%	30-Nov-13 A	19-Dec-13 A	
KHR0085	Supply and install Office IT Equipments & Applience (Kharbatha Bani Hareth-Ein Ayoub office)	4d	100%	30-Nov-13 A	19-Dec-13 A	
KHR0090	Install Temporary Project Sign	2d	100%	29-Dec-13 A	01-Jan-14 A	
PROJECT 03 Construction Phase		207d		28-Nov-13 A	10-Aug-14 A	

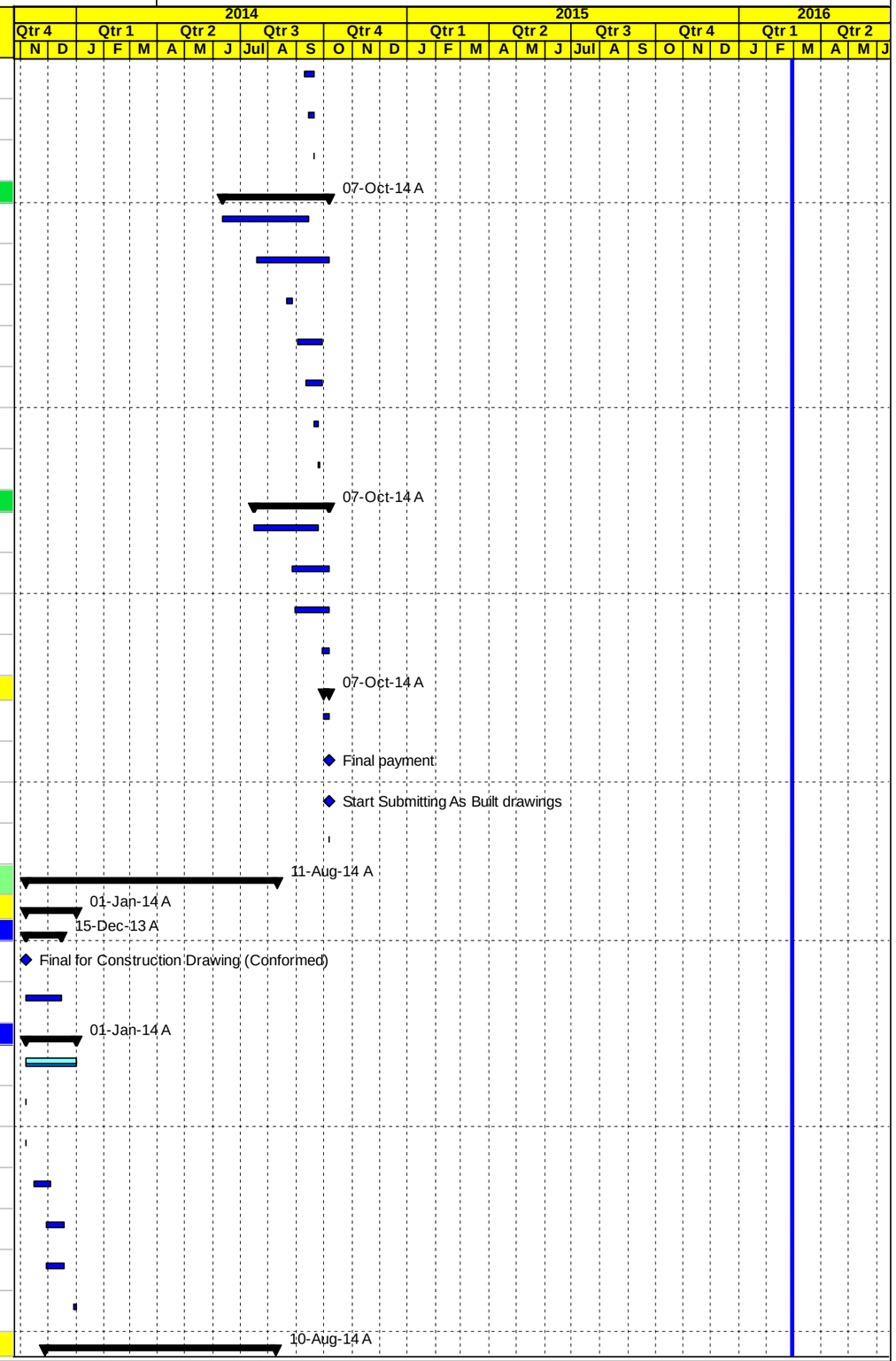

◇ Milestone Early Bar — Actual Work — ◆ Milestone Actual — Actual Level of Effort — Early Bar — Critical Bar — Level of Effort

Date	Revision	Checked	Approved
04-Feb-16			

APCO/ArCon CONSTRUCTION AND SERVICES

Construction Program

Updated January 31, 2016

T.O 11
Multiple Roads Project (Middle)

Activity ID	Activity Name	Original Duration	Activity % Complete	Start	Finish	Total Float
PROJECT 03 Construction Submittals		199d		28-Nov-13 A	14-Jul-14 A	
PROJECT 03 Shop Drawing Submittals		185d		28-Nov-13 A	14-Jul-14 A	
Plan Profile and Cross Sections		185d		28-Nov-13 A	06-Jul-14 A	
KHR0140	From St.0+000 To St. 0+960	12d	100%	28-Nov-13 A	17-Dec-13 A	
KHR0150	From St. 0+960 To St.1+720	12d	100%	17-Feb-14 A	24-Feb-14 A	
KHR0160	From St.1+720 To St.2+170	12d	100%	31-Mar-14 A	04-May-14 A	
KHR0170-new	Simple Access	12d	100%	19-Jun-14 A	06-Jul-14 A	
Concrete Gravity or retaining walls		76d		04-Mar-14 A	10-Jun-14 A	
KHR0164	Retaining Wall from Sta. 1+090 to Sta. 1+155.3 LHS	12d	100%	04-Mar-14 A	12-Mar-14 A	
KHR0195	Retaining Wall from Sta.1+300 To Sta.1+390 LHS	12d	100%	12-Mar-14 A	12-Mar-14 A	
KHR0168	Retaining Wall from Sta.1+160 To Sta.1+300 LHS	12d	100%	16-Apr-14 A	13-May-14 A	
KHR0200-new	Retaining Wall from Sta.1+815 to Sta.1+880 RHS	12d	100%	20-May-14 A	10-Jun-14 A	
Stone Walls		128d		23-Dec-13 A	19-May-14 A	
KHR0240	Stone Wall From St. 0+520 To St. 0+536 LHS	12d	100%	23-Dec-13 A	05-Feb-14 A	
KHR1000	Stone Wall From St. 0+635 To St. 0+664 LHS	12d	100%	23-Dec-13 A	05-Feb-14 A	
KHR1010	Stone Wall From St. 0+796 To St. 0+835 LHS	12d	100%	23-Dec-13 A	05-Feb-14 A	
KHR0230	Stone Wall from Sta.0+428 to Sta.0+443 LHS	12d	100%	23-Feb-14 A	02-Mar-14 A	
KHR0231	Stone Wall from Sta.0+690 to Sta.0+770 LHS	12d	100%	23-Feb-14 A	02-Mar-14 A	
KHR0232	Stone Wall from Sta.0+760 to Sta.0+860 RHS	12d	100%	23-Feb-14 A	02-Mar-14 A	
KHR0233	Stone Wall from Sta.1+044 to Sta.1+085 RHS	12d	100%	25-Feb-14 A	04-Mar-14 A	
KHR0244	Stone Wall from Sta.0+910 to Sta.0+940 RHS	12d	100%	25-Feb-14 A	04-Mar-14 A	
KHR0250-new	Stone Wall from Sta.0+064 to Sta.0+257 RHS	6d	100%	06-Apr-14 A	08-Apr-14 A	
KHR0240-new	Stone Wall from Sta.0+720 To Sta.0+760 RHS	12d	100%	06-May-14 A	19-May-14 A	
Storm Water		12d		25-Feb-14 A	09-Apr-14 A	
KHR0265	Triple Pipe Culvert at Sta.1+665 and Retaining Wall from Sta.1+640 to Sta.1+690	12d	100%	25-Feb-14 A	09-Apr-14 A	
Otheres		110d		25-Feb-14 A	14-Jul-14 A	
KHR0270	Side Walk from Sta.0+000 to Sta.0+500	12d	100%	25-Feb-14 A	04-Mar-14 A	
KHR0290	Hand Rails From Sta.0+250 To Sta.0+356 LHS& From Sta. 0+496 To Sta.0+515 RHS	12d	100%	29-Apr-14 A	13-May-14 A	
KHR0280	Concrete Ditch	12d	100%	17-Jun-14 A	30-Jun-14 A	
KHR0300	Road Marking, Traffic Sign Guard Rail from Sta.0+000 to Sta.2+140	12d	100%	23-Jun-14 A	14-Jul-14 A	
KHR0310-new	Directional Sign	12d	100%	09-Jul-14 A	14-Jul-14 A	
PROJECT 03 Material Submittals		173d		28-Nov-13 A	04-Jun-14 A	
Submittals		173d		28-Nov-13 A	04-Jun-14 A	
KHR0345	Prime Coat	12d	100%	28-Nov-13 A	09-Dec-13 A	
KHR0350	Tack Coat	12d	100%	28-Nov-13 A	09-Dec-13 A	

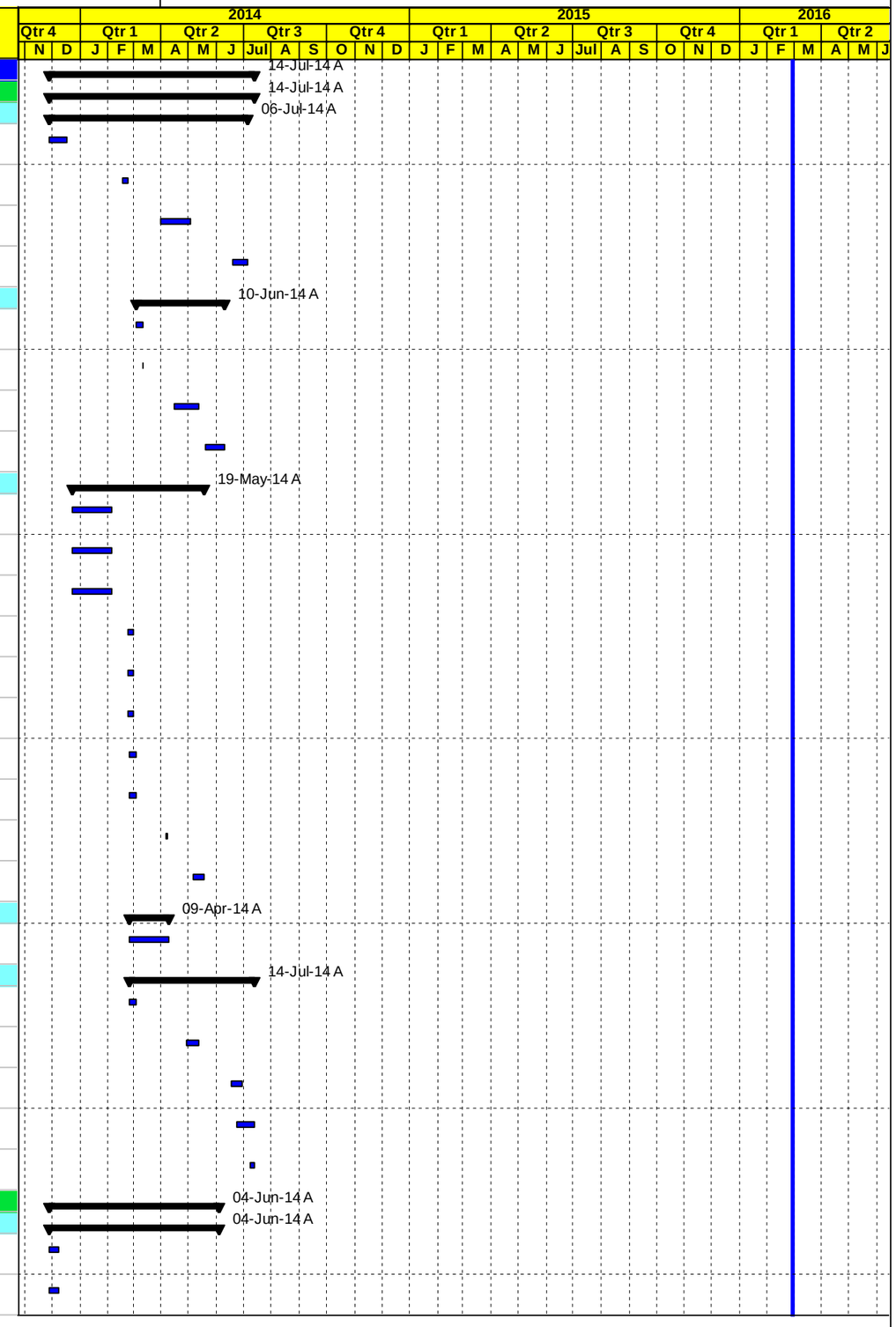

◇ Milestone Early Bar — Actual Work — ◆ Milestone Actual — Actual Level of Effort — Early Bar — Critical Bar — Level of Effort

Date	Revision	Checked	Approved
04-Feb-16			

APCO/ArCon CONSTRUCTION AND SERVICES

Construction Program

Updated January 31, 2016

T.O 11
Multiple Roads Project (Middle)

Activity ID	Activity Name	Original Duration	Activity % Complete	Start	Finish	Total Float
KHR0355	Bituminous Wearing Course-Mix Design	12d	100%	28-Nov-13 A	09-Dec-13 A	
KHR0375	Cat eyes	12d	100%	28-Nov-13 A	09-Dec-13 A	
KHR0380	Thermoplastic paint	12d	100%	28-Nov-13 A	09-Dec-13 A	
KHR0365-new	Asphalt Mix Design -Binder Asphalt	12d	100%	28-Nov-13 A	07-Apr-14 A	
KHR0305	Pipe Culverts	12d	100%	31-Dec-13 A	06-Jan-14 A	
KHR0385	Guard Rail	12d	100%	31-Dec-13 A	31-Dec-13 A	
KHR0320	Curbstone	12d	100%	31-Dec-13 A	31-Dec-13 A	
KHR0390	Traffic sign	12d	100%	05-Jan-14 A	14-Jan-14 A	
KHR0310	Base Course Source	12d	100%	09-Jan-14 A	05-Feb-14 A	
KHR0360	Galvanized steel Handrail	12d	100%	18-Mar-14 A	24-Mar-14 A	
KHR0360-new	UPVC pipes	12d	100%	02-Apr-14 A	22-Apr-14 A	
KHR0357-new	concrete mix design	12d	100%	01-Jun-14 A	04-Jun-14 A	
PROJECT 03 Construction		174d		29-Dec-13 A	10-Aug-14 A	
Implement Traffic Control		6d		29-Dec-13 A	03-Jan-14 A	
KHR0397	Implement Traffic Control Phase 1,2,3 & 4	5d	100%	29-Dec-13 A	03-Jan-14 A	
Phase#1 Construction Road From St. 0+060 To St. 0+500 Area B		71d		04-Jan-14 A	03-Aug-14 A	
KHR0460	MaintainT.C & safety (totally closed with access to local residence)/Coordination	38d	100%	04-Jan-14 A	22-Jun-14 A	
KHR0470	Road Excavation Including (Cut /Fill) Up to Finish Sub Grade Level	22d	100%	05-Jan-14 A	18-Jan-14 A	
KHR0472	Topping layer from sta 0+070 to sta 0+130	3d	100%	11-Jan-14 A	13-Jan-14 A	
KHR0475	Filling Horziontal layer from St. 0+200 to 0+230	2d	100%	11-Jan-14 A	14-Jan-14 A	
KHR0490	15 cm Thick Base Course- First Layer	12d	100%	13-Jan-14 A	08-Feb-14 A	
KHR0510	15 cm Thick Base Course- Second Layer	12d	100%	18-Jan-14 A	22-Apr-14 A	
KHR0500	Stone Wall From St. 0+428To St. 0+443 LHS	8d	100%	16-Mar-14 A	03-Aug-14 A	
Phase#2 Construction Road From St.0+500 To St. 0+946.5 Area B		66d		01-Feb-14 A	14-Jul-14 A	
KHR0530	MaintainT.C & safety (totally closed with access to local residence)/Coordination	49d	100%	01-Feb-14 A	14-Jul-14 A	
KHR0540	Road Excavation Including (Cut /Fill) Up to Finish Sub Grade Level	24d	100%	03-Feb-14 A	08-Feb-14 A	
KHR0545	Topping layer from sta 0+580 to sta 0+800	8d	100%	05-Feb-14 A	15-Feb-14 A	
KHR0555	Filling Horziontal layer from St. 0+730 to 0+740	4d	100%	08-Feb-14 A	19-Feb-14 A	
KHR0560	Stone Wall From St. 0+635to St. 0+693LHS	21d	100%	18-Feb-14 A	14-Jul-14 A	
KHR0562	15 cm Thick Base Course- First Layer	12d	100%	24-Feb-14 A	08-Apr-14 A	
KHR0585	Installation 2 inch water pipes 0+740, 0+770, 0+795, 0+820, 0+880, 0+900 and 0+930	5d	100%	13-Mar-14 A	18-Mar-14 A	
KHR0575	Stone Wall From St. 0+520 to St. 0+536LHS	5d	100%	14-Mar-14 A	14-Jul-14 A	
KHR0565	Stone Wall From St. 0+796 To St. 0+835 LHS	8d	100%	14-Mar-14 A	25-Jun-14 A	

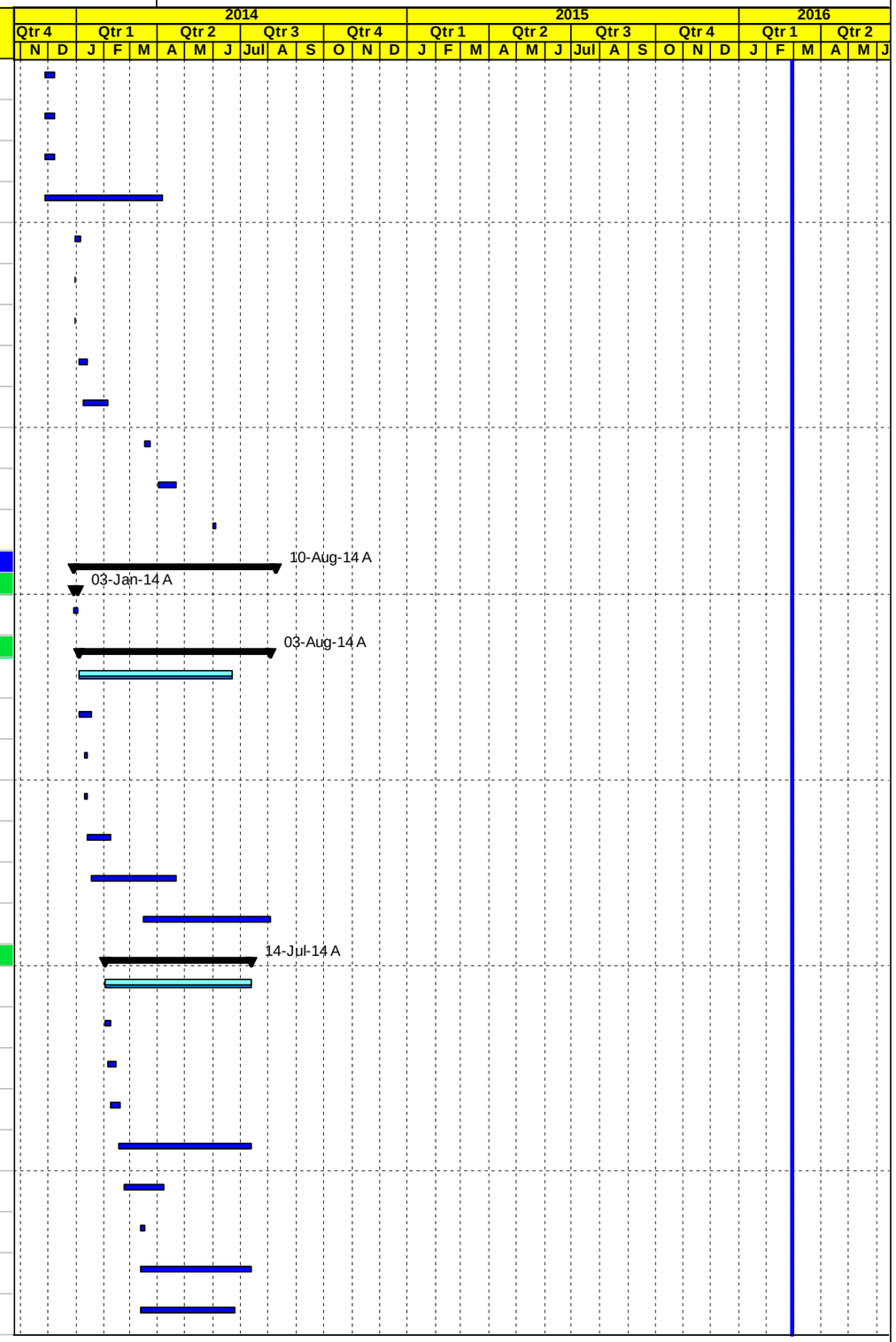

◇ Milestone Early Bar — Actual Work — ◆ Milestone Actual — Actual Level of Effort — Early Bar — Critical Bar — Level of Effort

Date	Revision	Checked	Approved
04-Feb-16			

APCO ArCon
CONSTRUCTION AND SERVICES

Construction Program

Updated January 31, 2016

T.O 11
Multiple Roads Project (Middle)

Activity ID	Activity Name	Original Duration	Activity % Complete	Start	Finish	Total Float
KHR0608	Stone wall St. 0+910 to St. 0+940LHS	5d	100%	19-Mar-14 A	24-Apr-14 A	
KHR0595	Stone wall St. 0+760 to St. 0+860 RHS	14d	100%	22-Mar-14 A	23-Apr-14 A	
KHR0602	Stone Wall From St.0+690 to Sta.0+770 LHS	12d	100%	29-Mar-14 A	24-Apr-14 A	
KHR0600	15 cm Thick Base Course- Second Layer	14d	100%	15-Apr-14 A	28-Apr-14 A	
Asphalt Works from Sta.0+000 to Sta.0+946.5		22d		16-Apr-14 A	09-Aug-14 A	
KHR0604	Pre Cast Concrete Curbstone Works ,Side Walk & Concrete above stone wall	15d	100%	16-Apr-14 A	09-Aug-14 A	
KHR0619	Hand Rail	5d	100%	19-Apr-14 A	22-May-14 A	
KHR0609	Milling Works	2d	100%	21-Apr-14 A	21-Apr-14 A	
KHR0611	Leveling and manholes adjustment	3d	100%	22-Apr-14 A	23-Apr-14 A	
KHR0613	5 cm or 7 cm Asphalt Wearing Course Including Prime Coat From Sta. 0+000 to Sta. 0+833	3d	100%	26-Apr-14 A	28-Apr-14 A	
Phase#3 Construction Road From St. 0+946.5 To St.1+500 Area C		108d		25-Feb-14 A	14-Jul-14 A	
KHR0614	Maintain T.C & safety (totally closed with access to local residence)/Coordination/Relocation Exist. Utilities & trees	44d	100%	25-Feb-14 A	14-Jul-14 A	
KHR0615	Road Excavation Including (Cut /Fill) Up to Finish Sub Grade Level	24d	100%	26-Feb-14 A	25-Jun-14 A	
KHR0617-	Topping layer fFrom Sta. 0+940 to Sta. 1+060 and sta 1+090 to sta 1+114 RHS	21d	100%	11-Mar-14 A	11-Mar-14 A	
KHR0620	Construct Concrete Wall from St.1+090 to St. 1+155.3 LHS	15d	100%	23-Mar-14 A	28-Apr-14 A	
KHR0640	Stone Wall From St. 1+040To St. 1+085 RHS	15d	100%	10-Apr-14 A	14-Jul-14 A	
KHR0635	15 cm Thick Base Course- First Layer	12d	100%	16-Apr-14 A	01-Jul-14 A	
KHR0645	15 cm Thick Base Course- Second Layer and simple access	10d	100%	22-Apr-14 A	09-Jul-14 A	
KHR0625	Construct Concrete Wall from St.1+218 to St. 1+390 LHS	21d	100%	05-May-14 A	25-Jun-14 A	
KHR1020-new	Construct Concrete Wall from St.1+160 to St. 1+300 RHS	21d	100%	13-May-14 A	12-Jun-14 A	
Phase#4 Construction Road From St.1+500 To St.2+170 Area C		84d		20-Mar-14 A	21-Jul-14 A	
KHR0650	Maintain traffic control and safety plan (RHS & LHS)/Coordination	58d	100%	20-Mar-14 A	19-Jul-14 A	
KHR0670	Road Excavation Including (Cut/Fill) Up to Finish Sub Grade Level	24d	100%	21-Mar-14 A	05-Jul-14 A	
KHR0686-new	Topping layer from sta 1+520 to sta 1+560	2d	100%	08-Apr-14 A	08-Apr-14 A	
KHR0710	15 cm Thick Base Course- First Layer	12d	100%	20-Apr-14 A	12-Jul-14 A	
KHR0680	Tripple Pipe Culvert at Sta.1+665	21d	100%	13-May-14 A	21-Jun-14 A	
KHR0660	Retaining wall from St. 1+650 to St. 1+690 RHS and 1+640 to 1+690 LHS	15d	100%	15-May-14 A	22-Jun-14 A	
KHR0687-new	Filling Horziontal layer From St.1+740 to St.1+880 and from st.1+910 to st.2+100	3d	100%	08-Jun-14 A	10-Jun-14 A	
KHR0685-new	Retaining wall from st.1+815 to st.1+880 RHS	15d	100%	15-Jun-14 A	07-Jul-14 A	
KHR0689-new	Construction stone boulders 1+880 to Sta. l+960 RHS	8d	100%	24-Jun-14 A	06-Jul-14 A	
KHR0730	15 cm Thick Base Course- Second Layer	7d	100%	01-Jul-14 A	21-Jul-14 A	
Asphalt Works from Sta.0+833 to Sta.2+170		3d		12-Jul-14 A	22-Jul-14 A	
KHR0770	7 cm Asphalt Wearing Course Including Prime Coat, From Sta. 0+833 to Sta. 2+170	3d	100%	12-Jul-14 A	22-Jul-14 A	
Asphalt Works(Wearing) and Miscellaneous Works		95d		08-Mar-14 A	10-Aug-14 A	

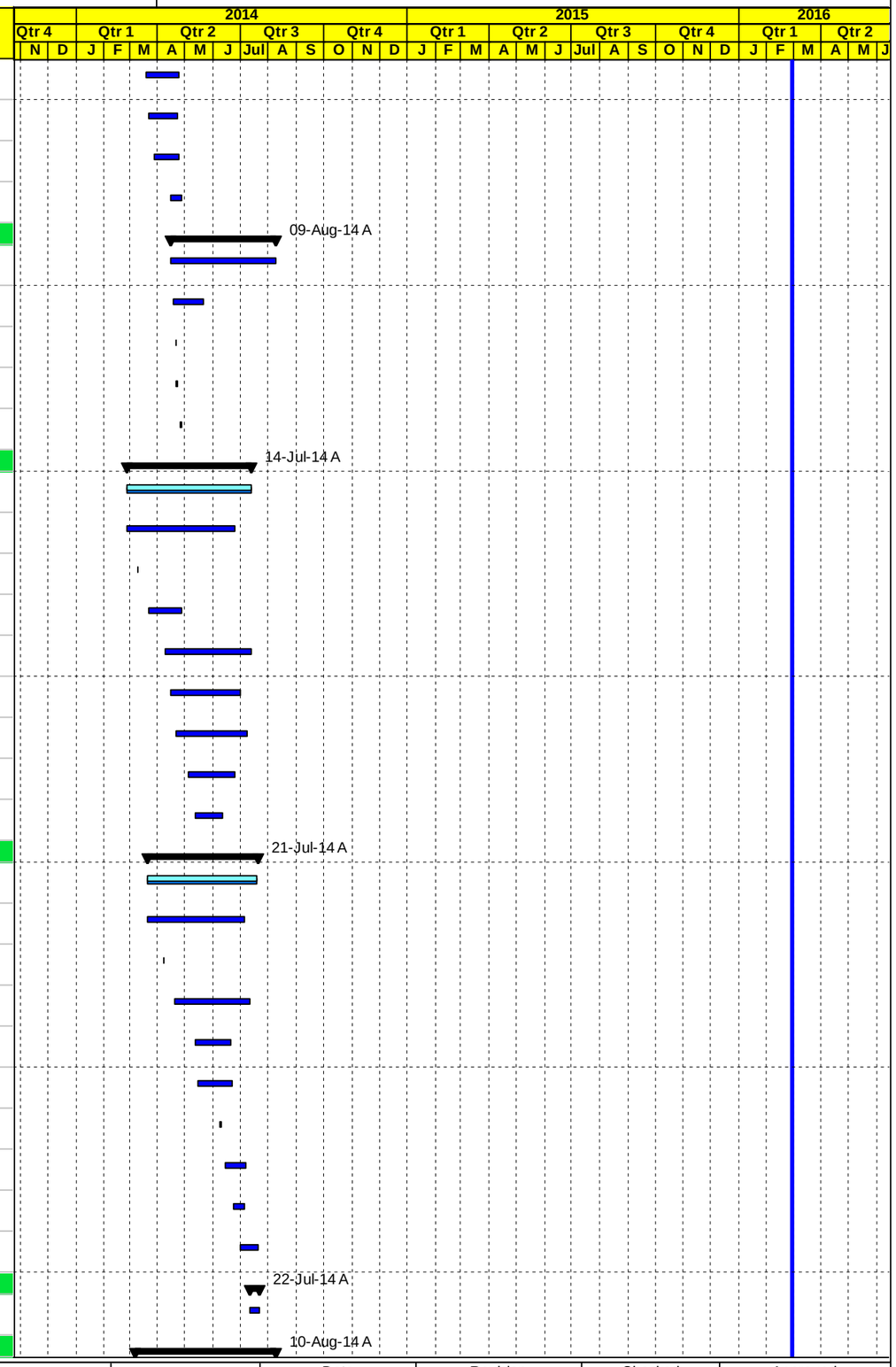

◇ Milestone Early Bar — Actual Work — ◆ Milestone Actual — Actual Level of Effort — Early Bar — Critical Bar — Level of Effort

Date	Revision	Checked	Approved
04-Feb-16			

APCO/ArCon CONSTRUCTION AND SERVICES

Construction Program

Updated January 31, 2016

T.O 11
Multiple Roads Project (Middle)

Activity ID	Activity Name	Original Duration	Activity % Complete	Start	Finish	Total Float
KHR0895	Install 6" SN8 PVC sleeves including excavation, single size bedding and backfilling,	9d	100%	08-Mar-14 A	18-Mar-14 A	
KHR0780	Concret Ditches and protections	9d	100%	16-Jul-14 A	10-Aug-14 A	
KHR0790	Road furnishing/Gurad Rail	7d	100%	23-Jul-14 A	10-Aug-14 A	
PROJECT 03 Post Construction Phase		3d		10-Aug-14 A	11-Aug-14 A	
KHR0800	Walk Through & Punch List	3d	100%	10-Aug-14 A	11-Aug-14 A	
KHR0825	Final payment	0d	100%	11-Aug-14 A		
KHR0810	Start Demoblization	1d	100%	11-Aug-14 A	11-Aug-14 A	
KHR0820	Start Submitting As Built drawings	0d	100%	11-Aug-14 A		
Post Construction Phase		0d		29-Feb-16	29-Feb-16	0d
Post Submittals		0d		29-Feb-16	29-Feb-16	0d
MRM0680	Warranties (to USAID)	0d	0%	29-Feb-16		0d
MRM0685	Final Acceptance Certificate	0d	0%	29-Feb-16		0d
MRM0690	Release of liens and waiver of debts and claims againts the government	0d	0%	29-Feb-16		0d
MRM0700	Final Report	0d	0%	29-Feb-16		0d
MRM0710	Clearance certificate from local entities/ Authorities invloved	0d	0%	29-Feb-16		0d

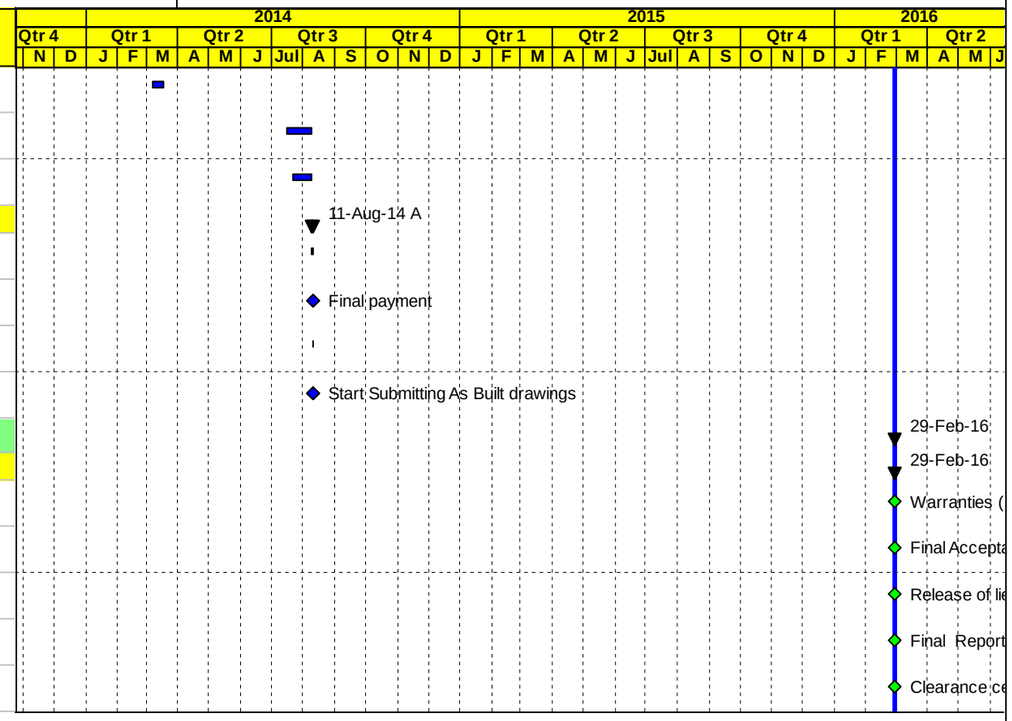

◇ Milestone Early Bar — Actual Work — ◆ Milestone Actual — Actual Level of Effort — Early Bar — Critical Bar — Level of Effort

Date	Revision	Checked	Approved
04-Feb-16			

B | One Month Look ahead

APCO/ArCon CONSTRUCTION AND SERVICES

Construction Program

One Month Look Ahead

T.O 11

Multiple Roads Project (Middle)

Activity ID	Activity Name	Original Duration	Activity % Complete	Start	Finish
Multiple Roads Project (Middle)		846d		06-Nov-13 A	29-Feb-16
Milestones		846d		06-Nov-13 A	29-Feb-16
General Milestones		0d		29-Feb-16	29-Feb-16
MRM0005	Completion Multiple Roads Project in the central West Bank	0d	0%		29-Feb-16
Intermediate Milestones		846d		06-Nov-13 A	29-Feb-16
Completion Milestones		0d		29-Feb-16	29-Feb-16
MRM0020	Completion (Project 01) Sinjil Main Entrance Road	0d	0%		29-Feb-16*
Preconstuction Milestones		0d			
PROJECT 01 Sinjil Main Entrance Road		846d		06-Nov-13 A	29-Feb-16
Mobilization		0d			
Shop Drawing		0d			
Material		0d			
Construction		0d			
Project Duration		846d		06-Nov-13 A	29-Feb-16
MRM0090	Project Duration (Working Days)	419d	100%	06-Nov-13 A	29-Feb-16
MRM0085	Project Duration (Calendar Days)	846d	100%	06-Nov-13 A	29-Feb-16
PROJECT 02 Wadi Al Balat Road		0d			
PROJECT 03 Kharbatha Bani Hareth-Ein Ayoub Road		0d			
Task order Duration		846d		06-Nov-13 A	29-Feb-16
MRM0170	Project Duration (Calendar Days)	846d	100%	06-Nov-13 A	29-Feb-16
MRM0180	Project Duration (Working Days)	419d	100%	06-Nov-13 A	29-Feb-16
Pre Construction Phase		0d			
PROJECT 01 Sinjil Main Entrance Road		0d			
PROJECT 02 Wadi Al Balat Road		0d			
PROJECT 03 Kharbatha Bani Hareth-Ein Ayoub Road		0d			
Post Construction Phase		0d		29-Feb-16	29-Feb-16

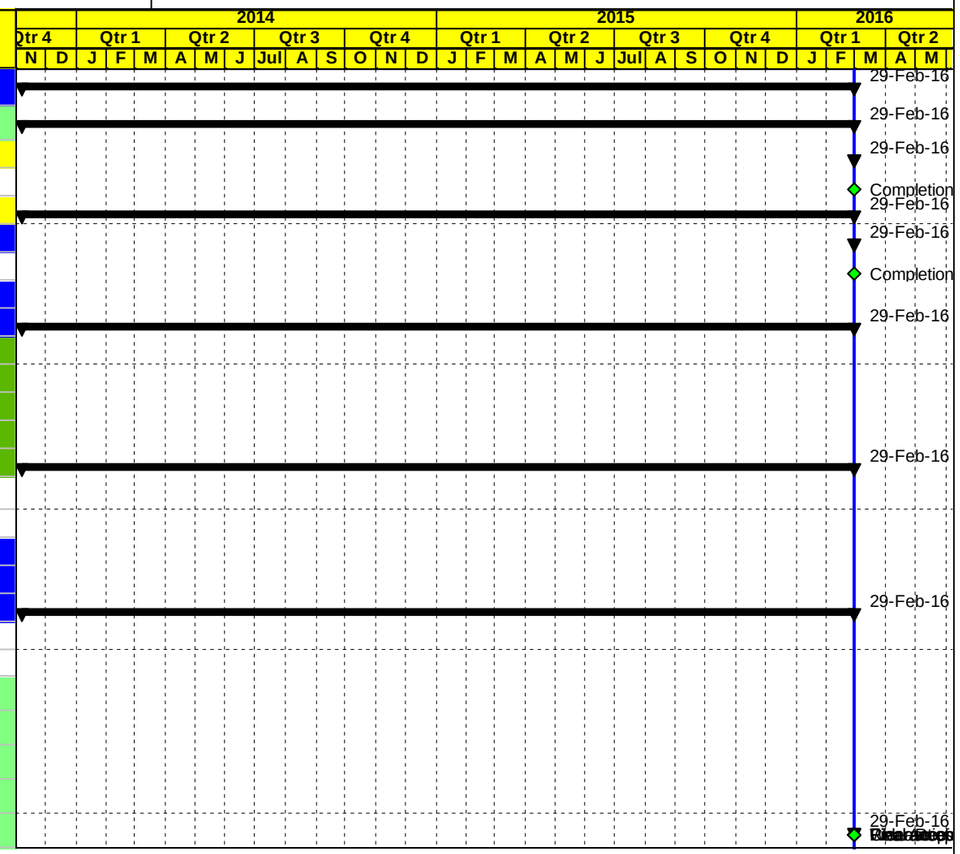

Actual Work | Early Bar | Critical Bar | Milestone | Summary

Date	Revision	Checked	Approved
04-Feb-16			

C | Progress S-Curve Versus Actual

Construction Progress S-Curve

Total Contract Value:	**$ 6,675,844**
Total Contract Value (VO6-BL4):	**$ 5,759,825**
Total Contract Value (VO10-BL5):	**$ 6,565,089**
Total Contract Value (VO14-BL6):	**$ 6,668,327**
Total Contract Value (VO17):	**$ 6,672,907**
Project Duration :	**240 Calender Days**
Time Extension	**488 Calender Days**
Revised Project Duration :	**725 Calender Days**
NTP Date:	**6-Nov-13**

*** Day Work Not Included**

	November. 2013	December. 2013	January. 2014	February. 2014	March. 2014	April. 2014	May. 2014	June. 2014	July. 2014	August. 2014	September. 2014	October. 2014	Nov. 2014	Dec. 2014	Jan. 2015	Feb. 2015	March. 2015	April. 2015	May. 2015	June. 2015	July. 2015	August. 2015	TOTAL
Planned Value (Baseline5)	$ 126,879	$ 106,167	$ 90,664	$ 128,299	$ 330,015	$ 532,648	$ 484,928	$ 1,198,881	$ 877,146	$ 792,552	$ 681,252	$ 110,925	$ 22,528	$ 312,404	$ 352,286	$ 159,333	$ 258,181					$ -	$ 6,565,089
Planned Value (CUM)	$ 126,879	$ 233,046	$ 323,710	$ 452,009	$ 782,024	$ 1,314,672	$ 1,799,600	$ 2,998,481	$ 3,875,628	$ 4,668,180	$ 5,349,432	$ 5,460,357	$ 5,482,885	$ 5,795,290	$ 6,147,575	$ 6,306,908	$ 6,565,089	$ 6,565,089	$ 6,565,089	$ 6,565,089	$ 6,565,089	$ 6,565,089	
% Planned	1.9%	1.6%	1.4%	2.0%	5.0%	8.1%	7.4%	18.3%	13.4%	12.1%	10.4%	1.7%	0.3%	4.8%	5.4%	2.4%	3.9%	0.0%	0.0%	0.0%	0.0%	0.0%	**100%**
% Planned (CUM) BL5	1.9%	3.5%	4.9%	6.9%	11.9%	20.0%	27.4%	45.7%	59.0%	71.1%	81.5%	83.2%	83.5%	88.3%	93.6%	96.1%	100.0%	100.0%	100.0%	100.0%	100.0%	100.0%	
Planned Value (Baseline 6)	$ 126,879	$ 106,167	$ 90,664	$ 128,299	$ 330,015	$ 532,648	$ 484,928	$ 1,198,881	$ 877,146	$ 792,552	$ 681,252	$ 110,925	$ 6,252	$ 103,233	$ 157,305	$ 54,931	$ -	$ -	$ 306,082	$ 224,433	$ 355,734		**$ 6,668,327**
Planned Value (CUM)	$ 126,879	$ 233,046	$ 323,710	$ 452,009	$ 782,024	$ 1,314,672	$ 1,799,600	$ 2,998,481	$ 3,875,628	$ 4,668,180	$ 5,349,432	$ 5,460,357	$ 5,466,609	$ 5,569,843	$ 5,727,147	$ 5,782,078	$ 5,782,078	$ 5,782,078	$ 6,088,160	$ 6,312,593	$ 6,668,327	$ 6,668,327	
% Planned	1.9%	1.6%	1.4%	1.9%	4.9%	8.0%	7.3%	18.0%	13.2%	11.9%	10.2%	1.7%	0.1%	1.5%	2.4%	0.8%	0.0%	0.0%	4.6%	3.4%	5.3%	0.0%	**100.00%**
% Planned (CUM) BL6	1.9%	3.5%	4.9%	6.8%	11.7%	19.7%	27.0%	45.0%	58.1%	70.0%	80.2%	81.9%	82.0%	83.5%	85.9%	86.7%	86.7%	86.7%	91.3%	94.7%	100.0%	100.0%	
Actual Value	$ 126,879	$ 106,167	$ 90,664	$ 128,299	$ 330,015	$ 532,648	$ 484,928	$ 1,198,881	$ 877,146	$ 792,552	$ 681,252	$ 110,925	$ 6,252	$ 103,233	$ 157,305	$ 54,931	$ -	$ -	$ 18,150	$ 425,570	$ 436,722	$ 10,387	**$ 6,672,907**
Actual Value (CUM)	$ 126,879	$ 233,046	$ 323,710	$ 452,009	$ 782,024	$ 1,314,672	$ 1,799,600	$ 2,998,481	$ 3,875,628	$ 4,668,180	$ 5,349,432	$ 5,460,357	$ 5,466,609	$ 5,569,843	$ 5,727,147	$ 5,782,078	$ 5,782,078	$ 5,782,078	$ 5,800,228	$ 6,225,798	$ 6,662,520	$ 6,672,907	
% Actual	1.9%	1.6%	1.4%	1.9%	4.9%	8.0%	7.3%	18.0%	13.1%	11.9%	10.2%	1.7%	0.1%	1.5%	2.4%	0.8%	0.0%	0.0%	0.3%	6.4%	6.5%	0.2%	**100.0%**
% Actual (CUM)	1.9%	3.5%	4.9%	6.8%	11.7%	19.7%	27.0%	44.9%	58.1%	70.0%	80.2%	81.8%	81.9%	83.5%	85.8%	86.7%	86.7%	86.7%	86.9%	93.3%	99.8%	100.0%	

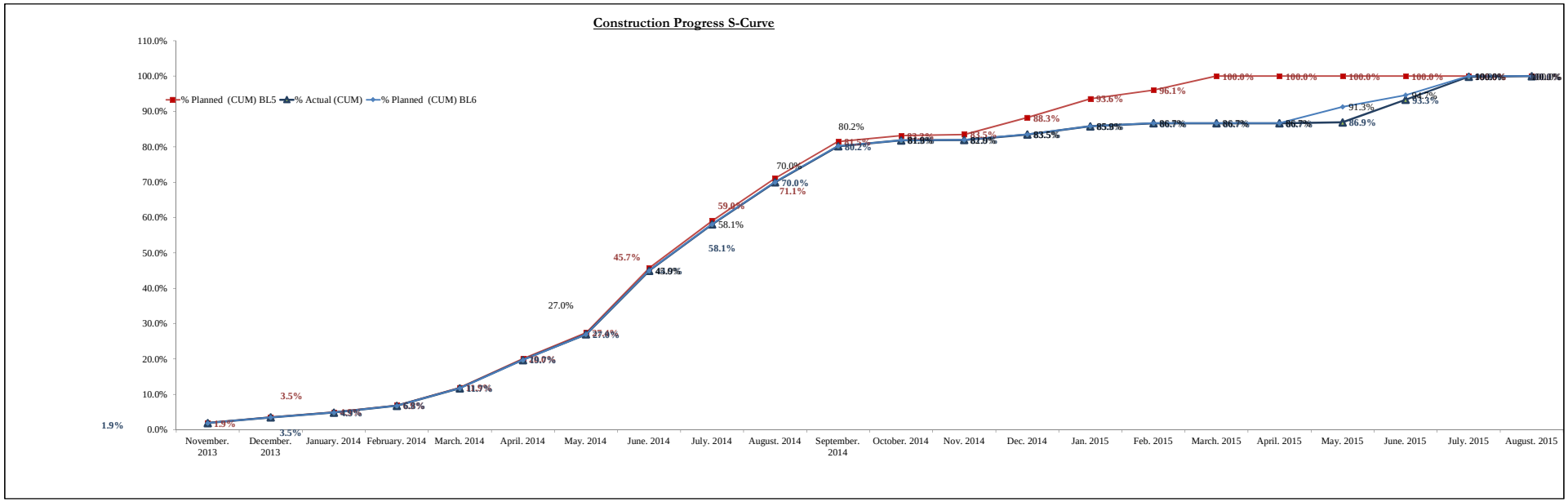

Construction Progress S-Curve

Total Contract Value (Orginal-BL1):	**$ 2,063,449**
Total Contract Value (Orginal-BL4):	**$ 1,658,271**
Total Contract Value (VO10-BL5):	**$ 2,467,627**
Total Contract Value (VO14-BL6):	**$ 2,570,866**
Total Contract Value (VO17):	**$ 2,575,446**
Project Duration :	**240 Calender Days**
Time Extension	**484 Calender Days**
Revised Project Duration :	**725 Calender Days**
NTP Date:	**6-Nov-13**

*** Day Work Not Included**

	November. 2013	December. 2013	January. 2014	February. 2014	March. 2014	April. 2014	May. 2014	June. 2014	July. 2014	August. 2014	Sep. 2014	Oct. 2014	Nov. 2014	Dec. 2014	Jan. 2015	Feb. 2015	March. 2015	April. 2015	May. 2015	June. 2015	July. 2015	August. 2015	TOTAL
Planned Value (Baseline5)	$ 41,050	$ 35,722	$ 6,586	$ 29,898	$ 130,584	$ 123,699	$ 175,448	$ 370,459	$ 87,525	$ 123,450	$ 208,266	$ 30,210	$ 22,528	$ 312,404	$ 352,286	$ 159,333	$ 258,180						$ 2,467,627
Planned Value (CUM)	$ 41,050	$ 76,772	$ 83,358	$ 113,256	$ 243,839	$ 367,538	$ 542,986	$ 913,445	$ 1,000,970	$ 1,124,420	$ 1,332,686	$ 1,362,896	$ 1,385,424	$ 1,697,828	$ 2,050,114	$ 2,209,447	$ 2,467,627	$ 2,467,627	$ 2,467,627	$ 2,467,627	$ 2,467,627	$2,467,627	
% Planned	1.7%	1.4%	0.3%	1.2%	5.3%	5.0%	7.1%	15.0%	3.5%	5.0%	8.4%	1.2%	0.9%	12.7%	14.3%	6.5%	10.5%	0.0%	0.0%	0.0%	0.0%	0.0%	**100%**
% Planned (CUM) BL5	1.7%	3.1%	3.4%	4.6%	9.9%	14.9%	22.0%	37.0%	40.6%	45.6%	54.0%	55.2%	56.1%	68.8%	83.1%	89.5%	100.0%	100.0%	100.0%	100.0%	100.0%	100.0%	
Planned Value (Baseline 6)	$ 41,050	$ 35,722	$ 6,586	$ 29,898	$ 130,584	$ 123,699	$ 175,448	$ 370,459	$ 87,525	$ 123,450	$ 208,266	$ 30,210	$ 6,252	$ 103,233	$ 157,305	$ 54,931	$ -	$ -	$ 306,082	$ 224,433	$ 355,734		**$ 2,570,866**
Planned Value (CUM)	$ 41,050	$ 76,772	$ 83,358	$ 113,256	$ 243,839	$ 367,538	$ 542,986	$ 913,445	$ 1,000,970	$ 1,124,420	$ 1,332,686	$ 1,362,896	$ 1,369,148	$ 1,472,381	$ 1,629,686	$ 1,684,617	$ 1,684,617	$ 1,684,617	$ 1,990,699	$ 2,215,132	$ 2,570,866	$2,570,866	
% Planned	1.6%	1.4%	0.3%	1.2%	5.1%	4.8%	6.8%	14.4%	3.4%	4.8%	8.1%	1.2%	0.2%	4.0%	6.1%	2.1%	0.0%	0.0%	11.9%	8.7%	13.8%	0.0%	**100.00%**
% Planned (CUM) BL6	1.6%	3.0%	3.2%	4.4%	9.5%	14.3%	21.1%	35.5%	38.9%	43.7%	51.8%	53.0%	53.3%	57.3%	63.4%	65.5%	65.5%	65.5%	77.4%	86.2%	100.0%	100.0%	
Actual Value	$ 41,050	$ 35,722	$ 6,586	$ 29,898	$ 130,584	$ 123,699	$ 175,448	$ 370,459	$ 87,525	$ 123,450	$ 208,266	$ 30,210	$ 6,252	$ 103,233	$ 157,305	$ 54,931	$ -	$ -	$ 18,150	$ 425,569	$ 436,723	$ 10,387	**$ 2,575,446**
Actual Value (CUM)	$ 41,050	$ 76,772	$ 83,358	$ 113,256	$ 243,839	$ 367,538	$ 542,986	$ 913,445	$ 1,000,970	$ 1,124,420	$ 1,332,686	$ 1,362,896	$ 1,369,148	$ 1,472,381	$ 1,629,686	$ 1,684,617	$ 1,684,617	$ 1,684,617	$ 1,702,767	$ 2,128,336	$ 2,565,059	$2,575,446	
% Actual	1.6%	1.4%	0.3%	1.2%	5.1%	4.8%	6.8%	14.4%	3.4%	4.8%	8.1%	1.2%	0.2%	4.0%	6.1%	2.1%	0.0%	0.0%	0.7%	16.5%	17.0%	0.4%	**100.0%**
% Actual (CUM)	1.6%	3.0%	3.2%	4.4%	9.5%	14.3%	21.1%	35.5%	38.9%	43.7%	51.7%	52.9%	53.2%	57.2%	63.3%	65.4%	65.4%	65.4%	66.1%	82.6%	99.6%	100.0%	

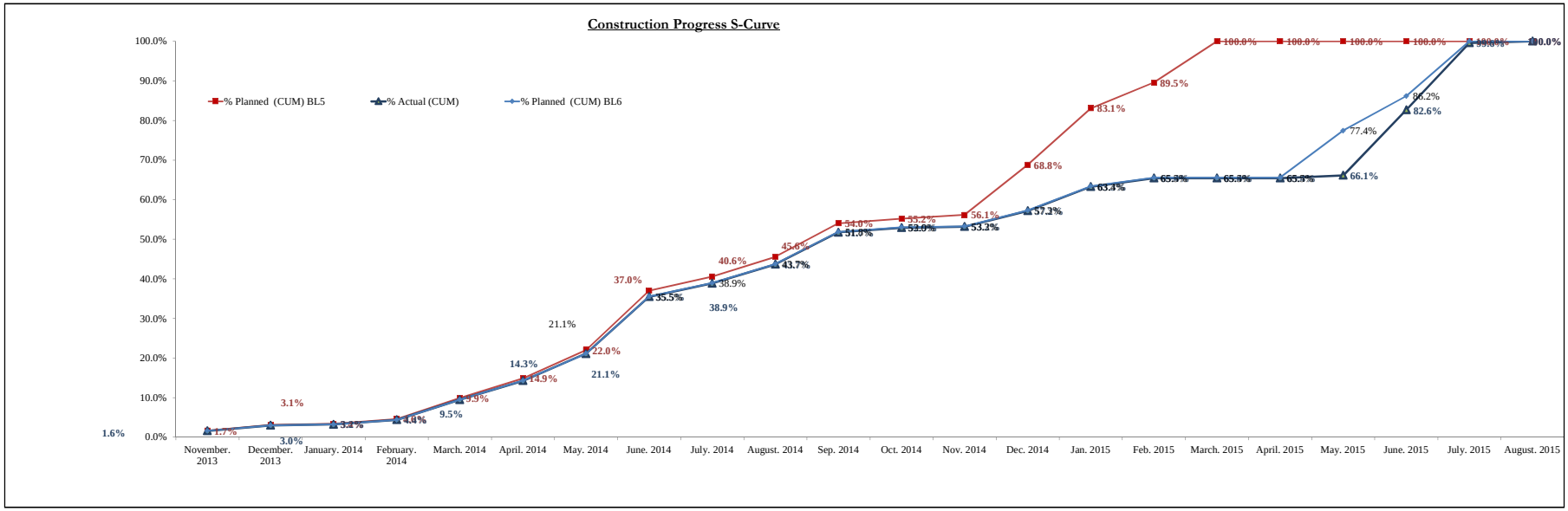

Construction Progress S-Curve

Total Contract Value (VO3-BL3):	**$ 2,483,291**
Total Contract Value (VO6-BL4):	**$ 2,700,681**
Total Contract Value (VO9):	**$ 2,696,588**
Project Duration :	**240 Calender Days**
Time Extension	**96 Calender Days**
Revised Project Duration :	**336 Calender Days**
NTP Date:	**6-Nov-13**

*** Day Work Not Included**

	November. 2013	December. 2013	January. 2014	February. 2014	March. 2014	April. 2014	May. 2014	June. 2014	July. 2014	August. 2014	Sep. 2014	Oct. 2014	TOTAL
Planned Value (Baseline3)	$ 52,915	$ 42,722	$ 56,971	$ 68,507	$ 99,991	$ 161,470	$ 174,679	$ 572,542	$ 1,078,886	$ 174,609			$2,483,291
Planned Value (CUM)	$ 52,915	$ 95,637	$ 152,608	$ 221,115	$ 321,105	$ 482,575	$ 657,254	$ 1,229,796	$ 2,308,682	$ 2,483,291	$ 2,483,291	$ 2,483,291	
% Planned	2.1%	1.7%	2.3%	2.8%	4.0%	6.5%	7.0%	23.1%	43.4%	7.0%	0.0%	0.0%	**100%**
% Planned (CUM) BL3	2.1%	3.9%	6.1%	8.9%	12.9%	19.4%	26.5%	49.5%	93.0%	100.0%	100.0%	100.0%	
Planned Value (Baseline4)	$ 52,915	$ 42,722	$ 56,971	$ 68,507	$ 99,991	$ 161,470	$ 174,679	$ 572,542	$ 275,560	$ 637,532	$ 557,793		**$ 2,700,681**
Planned Value (CUM)	$ 52,915	$ 95,637	$ 152,608	$ 221,115	$ 321,105	$ 482,575	$ 657,254	$ 1,229,796	$ 1,505,356	$ 2,142,888	$ 2,700,681	$ 2,700,681	
% Planned	2.0%	1.6%	2.1%	2.5%	3.7%	6.0%	6.5%	21.2%	10.2%	23.6%	20.7%	0.0%	**100.00%**
% Planned (CUM) BL4	2.0%	3.5%	5.7%	8.2%	11.9%	17.9%	24.3%	45.5%	55.7%	79.3%	100.0%	100.0%	
Actual Value	$ 52,915	$ 42,722	$ 56,971	$ 68,507	$ 99,991	$ 161,470	$ 174,679	$ 572,542	$ 275,560	$ 637,532	$ 472,986	$ 80,714	**$ 2,696,588**
Actual Value (CUM)	$ 52,915	$ 95,637	$ 152,608	$ 221,115	$ 321,105	$ 482,575	$ 657,254	$ 1,229,796	$ 1,505,356	$ 2,142,888	$ 2,615,874	$ 2,696,588	
% Actual	2.0%	1.6%	2.1%	2.5%	3.7%	6.0%	6.5%	21.2%	10.2%	23.6%	17.5%	3.0%	**100.0%**
% Actual (CUM)	2.0%	3.5%	5.7%	8.2%	11.9%	17.9%	24.4%	45.6%	55.8%	79.5%	97.0%	100.0%	

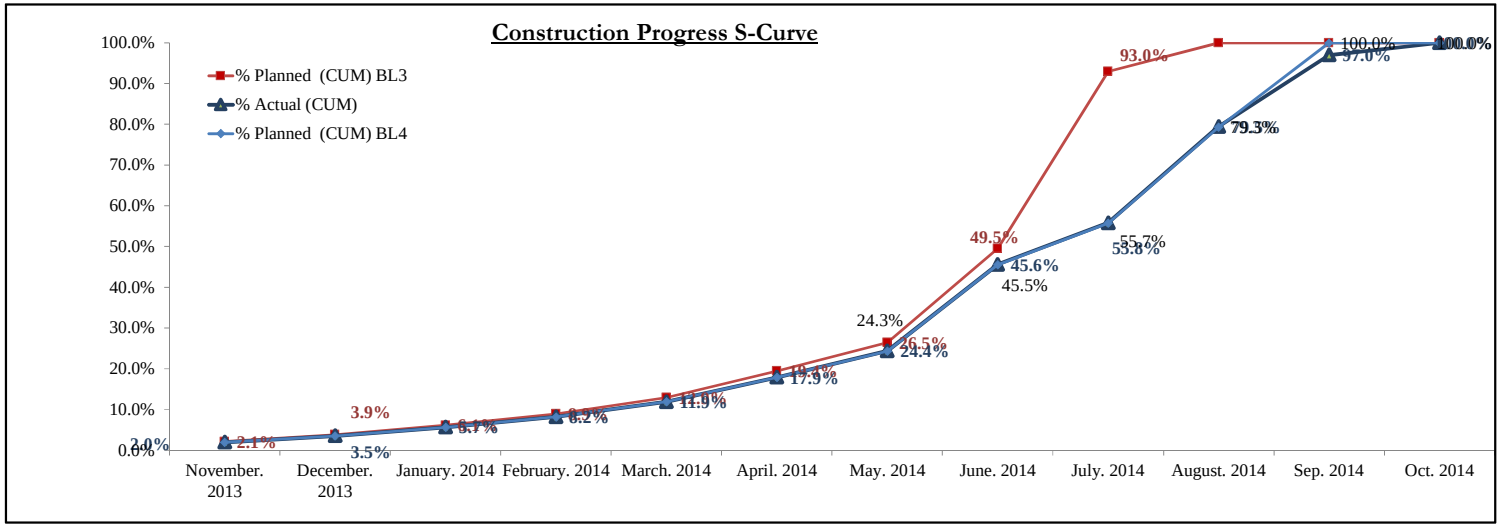

Construction Progress S-Curve

Total Contract Value (Orginal-BL1):	**$ 1,645,938**
Total Contract Value (Orginal-BL2):	**$ 1,640,436**
Total Contract Value (VO3-BL3):	**$ 1,414,826**
Total Contract Value (VO5):	**$ 1,400,873**
Project Duration :	**240 Calender Days**
Time Extension	**39Calender Days**
Revised Project Duration :	**279 Calender Days**
NTP Date:	**6-Nov-13**

*** Day Work Not Included**

	November. 2013	December. 2013	January. 2014	February. 2014	March. 2014	April. 2014	May. 2014	June. 2014	July. 2014	August. 2014	TOTAL
Planned Value (Baseline2)	$ 32,915	$ 27,722	$ 27,107	$ 29,896	$ 99,440	$ 219,288	$ 324,106	$ 864,287	$ 15,676		$1,640,436
Planned Value (CUM)	$ 32,915	$ 60,637	$ 87,744	$ 117,640	$ 217,080	$ 436,367	$ 760,473	$ 1,624,760	$ 776,148		
% Planned	2.0%	1.7%	1.7%	1.8%	6.1%	13.4%	19.8%	52.7%	1.0%		**100%**
% Planned (CUM) BL2	2.0%	3.7%	5.3%	7.2%	13.2%	26.6%	46.4%	99.0%	100.0%	100.0%	
Planned Value (Baseline3)	$ 32,915	$ 27,722	$ 27,107	$ 29,896	$ 99,440	$ 247,479	$ 134,802	$ 255,879	$ 445,035	$ 114,552	**$ 1,414,826**
Planned Value (CUM)	$ 32,915	$ 60,637	$ 87,744	$ 117,640	$ 217,080	$ 464,558	$ 599,360	$ 855,239	$ 1,300,274	$ 1,414,826	
% Planned	2.3%	2.0%	1.9%	2.1%	7.0%	17.5%	9.5%	18.1%	31.5%	8.1%	**100.00%**
% Planned (CUM) BL3	2.3%	4.3%	6.2%	8.3%	15.3%	32.8%	42.4%	60.4%	91.9%	100.0%	
Actual Value	$ 32,915	$ 27,722	$ 27,107	$ 29,896	$ 99,440	$ 247,479	$ 134,802	$ 255,879	$ 514,062	$ 31,572	**$ 1,400,873**
Actual Value (CUM)	$ 32,915	$ 60,637	$ 87,744	$ 117,640	$ 217,080	$ 464,558	$ 599,360	$ 855,239	$ 1,369,301	$ 1,400,873	
% Actual	2.3%	2.0%	1.9%	2.1%	7.1%	17.7%	9.6%	18.3%	36.7%	2.3%	**100.0%**
% Actual (CUM)	2.3%	4.3%	6.3%	8.4%	15.5%	33.2%	42.8%	61.1%	97.7%	100.0%	

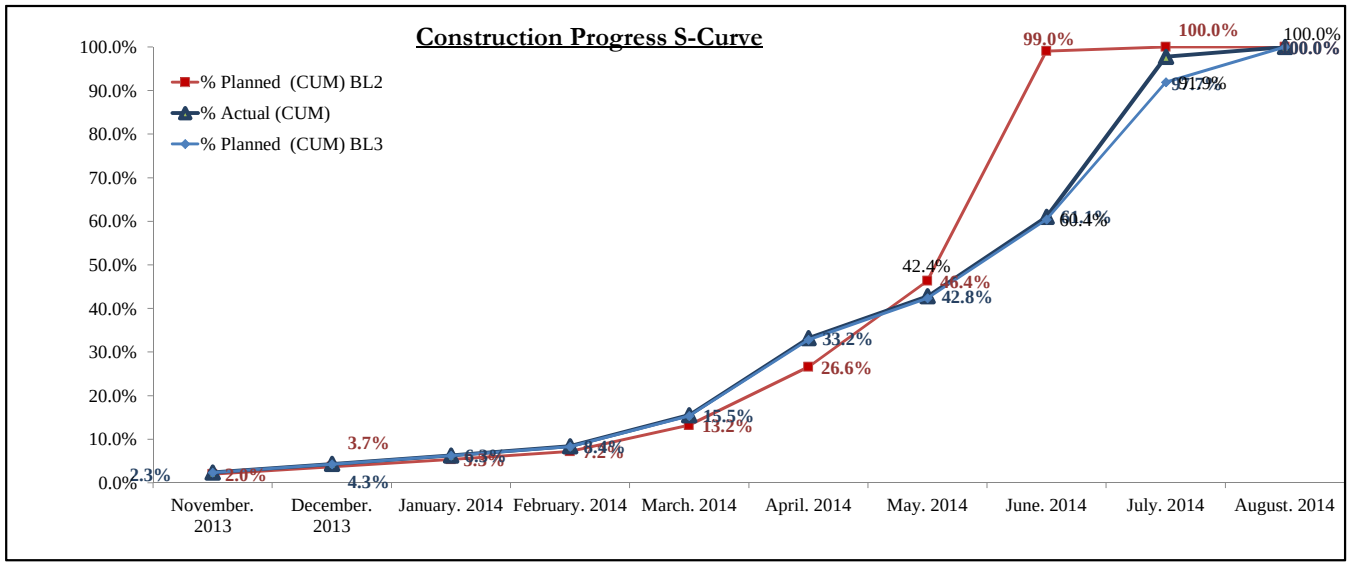

D | Site Memos Log

USAID WEST BANK/ GAZA
INFRASTRUCTURE NEEDS PROGRAM INPII
CONTRACT NO. AID-294-I-12-00005
TASK ORDER #11, MULTIPLE ROADS PROJECT (Middle)
Site Memo Log (E-C)

SUBMITTAL				TRACKING DATES	
Spec. No.	Submittal No	Subject	Project	Submitted on (M/D/Y)	Remarks
	SM-13-00011-MRM-E-C-001	Design Modifications	MRM	12/30/13	Site Instruction
	SM-13-00011-SIN-E-C-002	Design Modifications	SIN	12/31/13	Site Instruction
	SM-13-00011-SIN-E-C-003	Changes to the requirements	SIN	01/08/14	Site Instruction
	SM-13-00011-KHR-E-C-004	Soil Replacement	KHR	01/08/14	Site Instruction
	SM-13-00011-WAB-E-C-005	Changes to the requirements	WAB	01/15/14	Site Instruction
	SM-13-00011-WAB-E-C-006	Changes to the requirements	WAB	01/30/14	Site Instruction
	SM-13-00011-KHR-E-C-007	Changes to the requirements	KHR	02/17/14	Site Instruction
	SM-13-00011-SIN-E-C-008	Changes due to site restrains at Project #01	SIN	02/19/14	Site Instruction
	SM-13-00011-KHR-E-C-009	Construction of Stone Walls and Sidewalk at Project #3	KHR	02/19/14	Site Instruction
	SM-13-00011-WAB-E-C-010	Changes due to site restrains at Project #02	WAB	02/19/14	Site Instruction
	SM-13-00011-KHR-E-C-011	Demolishing of existing Concrete Wall _ at Project #03	KHR	03/04/14	Site Instruction
	SM-13-00011-WAB-E-C-012	Soil Replacement-At Project# 02	WAB	03/09/14	Site Instruction
	SM-13-00011-KHR-E-C-013	Soil Replacement-At Project# 03	KHR	03/09/14	Site Instruction
	SM-13-00011-SIN-E-C-014	Storm water Drainage System at Project #01	SIN	03/13/14	Site Instruction
	SM-13-00011-WAB-E-C-015	Installation of 6" future ducts at Project #02	WAB	03/18/14	Site Instruction
	SM-13-00011-SIN-E-C-016	Installation of 6" future ducts at Project #01	SIN	03/18/14	Site Instruction
	SM-13-00011-WAB-E-C-017	Concrete Step Barriers at Project #02	WAB	03/24/14	Site Instruction
	SM-13-00011-KHR-E-C-018	Changes to the requirements	KHR	03/30/14	Site Instruction
	SM-13-00011-KHR-E-C-019	Stone walls works quality at project #03	KHR	03/31/14	Record of Non Quality Compliance
	SM-13-00011-WAB-E-C-020	Safety measures at project 02	WAB	04/02/14	Record of Unsafe Condition
	SM-13-00011-KHR-E-C-021	construction of stone walls at project 03	KHR	04/03/14	Site Instruction
	SM-13-00011-SIN-E-C-022	Existing cesspits at Sinjil main entrance road	SIN	04/07/14	Other
	SM-13-00011-SIN-E-C-023	Existing concrete wall at Sta.0+780 LHS	SIN	04/08/14	Other
	SM-13-00011-KHR-E-C-024	concrete wall from Sta.1+160 to sta.1+300 RHS	KHR	04/09/14	Site Instruction
	SM-13-00011-KHR-E-C-025	Concrete Retaining Wall from Sta.1+218 to Sta.1+390 LHS at Project #03	KHR	04/09/14	Site Instruction
	SM-13-00011-SIN-E-C-026	Gravity Wall from Sta. 1+051 to Sta.1+063 LHS alignment at Project#01	SIN	04/10/14	Record of Non Quality Compliance
	SM-13-00011-WAB-E-C-027	Unaccepted Base course Material at Project #02	WAB	04/14/14	Record of Non Quality Compliance
	SM-13-00011-SIN-E-C-028	Changes due to Site Restrains at project #1	SIN	04/16/14	Site Instruction
	SM-13-00011-WAB-E-C-029	Unaccepted Concrete Surface Finish at Project #02	WAB	04/16/14	Record of Non Quality Compliance
	SM-13-00011-SIN-E-C-030	Changes to the requirements at Sinjil Main Entrance Road	SIN	04/22/14	Site Instruction
	SM-13-00011-WAB-E-C-031	Record of Unsafe Condition at Project 02	WAB	04/30/14	Record of Unsafe Condition
	SM-13-00011-KHR-E-C-032	Asphalt Quality for Simple Access Road at Project #03	KHR	04/30/14	Record of Non Quality Compliance
	SM-13-00011-WAB-E-C-033	Concrete Step Barriers at Project #02	WAB	05/04/14	Site Instruction
	SM-13-00011-KHR-E-C-034	Record of Non Quality Compliance at Project 03	KHR	05/05/14	Record of Non Quality Compliance
	SM-13-00011-WAB-E-C-035	Construction of Stone Walls at Project #02	WAB	05/05/14	Site Instruction
	SM-13-00011-SIN-E-C-036	Water Chambers at Project 01	SIN	05/07/14	Site Instruction

USAID WEST BANK/ GAZA
INFRASTRUCTURE NEEDS PROGRAM INPII
CONTRACT NO. AID-294-I-12-00005
TASK ORDER #11, MULTIPLE ROADS PROJECT (Middle)
Site Memo Log (E-C)

SUBMITTAL				TRACKING DATES	
Spec. No.	Submittal No	Subject	Project	Submitted on (M/D/Y)	Remarks
	SM-13-00011-WAB-E-C-037	Quality of Base Course material from Sta. 1+130 to Sta.1+200 at Project 02	WAB	05/07/14	Record of Non Quality Compliance
	SM-13-00011-KHR-E-C-038	Concrete Wall from Sta.1+160 to Sta.1+300 RHS at Project #03	KHR	05/11/14	Site Instruction
	SM-13-00011-SIN-E-C-039	Stone Walls from Sta.0+280 to Sta.0+370 LHS at Project 01	SIN	05/19/14	Site Instruction
	SM-13-00011-SIN-E-C-040	Gravity Wall from Sta. 0+720 to Sta.0+755 RHS at Project#01	SIN	05/21/14	Site Instruction
	SM-13-00011-SIN-E-C-041	Water Pipeline from Sta.1+150 to Sta. 1+480 at Project 01	SIN	05/21/14	Site Instruction
	SM-13-00011-KHR-E-C-042	Record of Unsafe Condition at Project #03	KHR	05/21/14	Record of Unsafe Condition
	SM-13-00011-WAB-E-C-043	Compaction Degree for the Second Base Course Layer at Project 02	WAB	05/22/14	Record of Non Quality Compliance
	SM-13-00011-WAB-E-C-044	Water Proofing Material at Project 02	WAB	05/22/14	Record of Non Quality Compliance
	SM-13-00011-WAB-E-C-045	Street Lighting Works at Project #02	WAB	05/26/14	Site Instruction
	SM-13-00011-SIN-E-C-046	Water Pipeline from Sta.1+150 to Sta. 1+480 at Project 01	SIN	05/26/14	Other
	SM-13-00011-SIN-E-C-047	Stone Wall from Sta.0+795 to Sta.0+855 LHS at Project 01	SIN	05/27/14	Site Instruction
	SM-13-00011-KHR-E-C-048	Concrete Pipe Culvert Installation at Project #03	KHR	05/28/14	Record of Unsatisfactory Work Practice
	SM-13-00011-WAB-E-C-049	Asphalt Works at Project #02	WAB	06/01/14	Site Instruction
	SM-13-00011-SIN-E-C-050	Curb Stone from Sta.0+046 to Sta.0+130 RHS at Project #01	SIN	06/01/14	Site Instruction
	SM-13-00011-SIN-E-C-051	Raising Existing Concrete Wall Level from Sta.0+206 to Sta.0+400 RHS at Project 01	SIN	06/10/14	Site Instruction
	SM-13-00011-WAB-E-C-052	Poor Quality of Concrete Steep Barriers at Project #02	WAB	06/17/14	Record of Non Quality Compliance
	SM-13-00011-WAB-E-C-053	Construction of Concrete Side Ditches at Project #02	WAB	06/22/14	Site Instruction
	SM-13-00011-KHR-E-C-054	Poor Quality of Concrete Work at Project #03	KHR	07/03/14	Record of Non Quality Compliance
	SM-13-00011-WAB-E-C-055	Poor Quality of Concrete Works at Project #02	WAB	07/07/14	Record of Non Quality Compliance
	SM-13-00011-WAB-E-C-056	Dura Al Qare' Concrete Wall from Sta.A0+075 to Sta.A0+085-Project#02	WAB	07/07/14	Site Instruction
	SM-13-00011-WAB-E-C-057	Delays in Relocation of High Voltage Pole at Dura Al Qare' Intersection at Project #02	WAB	07/07/14	Other
	SM-13-00011-WAB-E-C-058	Night Shift Works at project #02	WAB	07/08/14	Site Instruction
	SM-13-00011-WAB-E-C-059	High voltage pole relocation at project #02	WAB	07/15/14	Site Instruction
	SM-13-00011-WAB-E-C-060	Additional works at project 02	WAB	07/16/14	Site Instruction
	SM-13-00011-KHR-E-C-061	Cleaning and shaping works at project 03	KHR	07/17/14	Site Instruction
	SM-13-00011-KHR-E-C-062	Initial punch list for project 03	KHR	07/17/14	Site Instruction
	SM-13-00011-WAB-E-C-063	Replace concrete step barriers with guard rail at project 02	WAB	07/20/14	Site Instruction
	SM-13-00011-KHR-E-C-064	Scratches in reinforced concrete wall at project 03	KHR	07/20/14	Record of Unsatisfactory Work Practice
	SM-13-00011-KHR-E-C-065	Additional works at project #03	KHR	07/22/14	Site Instruction
	SM-13-00011-KHR-E-C-066	Painting works at project #03	KHR	07/22/14	Record of Unsatisfactory Work Practice
	SM-13-00011-SIN-E-C-067	Asphalt finish quality at project 01	SIN	07/24/14	Record of Non Quality Compliance
	SM-13-00011-KHR-E-C-068	Permanent project sign at project 03	KHR	07/27/14	Record of Non Quality Compliance
	SM-13-00011-KHR-E-C-069	Simple access asphalt quality at project 03	KHR	07/27/14	Record of Unsatisfactory Work Practice

USAID WEST BANK/ GAZA
INFRASTRUCTURE NEEDS PROGRAM INPII
CONTRACT NO. AID-294-I-12-00005
TASK ORDER #11, MULTIPLE ROADS PROJECT (Middle)
Site Memo Log (E-C)

SUBMITTAL				TRACKING DATES	
Spec. No.	Submittal No	Subject	Project	Submitted on (M/D/Y)	Remarks
	SM-13-00011-WAB-E-C-070	Additional works at project 02	WAB	08/03/14	Site Instruction
	SM-13-00011-KHR-E-C-071	Traffic Signs Reflective Sheet at Project # 03	KHR	08/04/14	Record of Non Quality Compliance
	SM-13-00011-WAB-E-C-072	Construction of stone walls at project 02	WAB	08/11/14	Site Instruction
	SM-13-00011-WAB-E-C-074	Work progress at project 02	WAB	08/19/14	Other
	SM-13-00011-WAB-E-C-075	Initial punch list for project 02	WAB	08/19/14	Other
	SM-13-00011-WAB-E-C-076	Stone wall copping works at project 02	WAB	08/25/14	Record of Non Quality Compliance
	SM-13-00011-WAB-E-C-077	Construction of sidewalk from Ein Sinya-Jifna Intersection up to School at Project #02	WAB	08/27/14	Site Instruction
	SM-13-00011-SIN-E-C-078	Exiting Septic Tanks from Sta.1+470 to Sta.1+500 LHS and at Sta.0+720 LHS	SIN	08/27/14	Site Instruction
	SM-13-00011-WAB-E-C-079	Dura Al-Qare' intersection works at project 02	WAB	08/28/14	Site Instruction
	SM-13-00011-WAB-E-C-080	Unsafe condition at project 02	WAB	09/01/14	Record of Unsafe Condition
	SM-13-00011-WAB-E-C-081	Sewer line house connection and manholes implemented by house owner at Dora Al-Qare' Intersection - Project#02	WAB	09/02/14	Site Instruction
	SM-13-00011-SIN-E-C-082	Sinjil (JWU) Water House Connection Works at Project #01	SIN	09/02/14	Site Instruction
	SM-13-00011-SIN-E-C-083	installation of handrail- Project 01	SIN	09/07/14	Site Instruction
	SM-13-00011-WAB-E-C-084	installation of handrail- Project 02	WAB	09/07/14	Site Instruction
	SM-13-00011-WAB-E-C-085	Safety and housekeeping at project 02	WAB	09/09/14	Record of Unsafe Condition
	SM-13-00011-WAB-E-C-086	Concrete finish quality at project 02	WAB	09/09/14	Site Instruction& Record of Non Quality Compliance
	SM-13-00011-WAB-E-C-087	Location of traffic signs at safety enhancement segment	WAB	09/10/14	Site Instruction
	SM-13-00011-SIN-E-C-088	Asphalt works at project 01	SIN	09/14/14	Record of Non Quality Compliance
	SM-13-00011-WAB-E-C-089	Asphalt milling and overlay at Sta. 0-128 at project 02	WAB	09/14/14	Site Instruction
	SM-13-00011-SIN-E-C-090	Speed humps at project 01	SIN	09/14/14	Site Instruction
	SM-13-00011-WAB-E-C-091	Concrete protection finish quality at project 02	WAB	09/14/14	Record of Non Quality Compliance
	SM-13-00011-SIN-E-C-092	Damages in asphalt layer at Sta.1+500 by JWU at project 01	SIN	09/23/14	Other
	SM-13-00011-WAB-E-C-093	Updated Initial Punch List for Project #02	WAB	09/25/14	Other
	SM-13-00011-WAB-E-C-094	Initial punch list for project#1 from Sta.0+050 to Sta.1+500	WAB	12/07/14	Other
	SM-13-00011-SIN-E-C-095	Approved modified plan profile for SIN intersection	SIN	12/10/14	Other
	SM-13-00011-SIN-E-C-096	16" UPVC pipe crossings for Sinjil Intersection at Project 01	SIN	02/10/15	Other
	SM-13-00011-SIN-E-C-097	Temporary concrete New Jersey barrier at Project #01	SIN	02/16/15	Record of Unsafe Condition
	SM-13-00011-SIN-E-C-098	16" UPVC Pipe Crossings for Sinjil Intersection at Project #01	SIN	03/22/15	Other
	SM-13-00011-SIN-E-C-099	Response to Apco SM-13-00011-SIN-C-E-042 at Project # 01	SIN	07/26/15	Other
	SM-13-00011-SIN-E-C-100	Initial Punch List for Project #01	SIN	07/27/15	Site Instruction
	SM-13-00011-SIN-E-C-101	Response to Apco SM-13-00011-SIN-C-E-043 at Project # 01	SIN	08/03/15	Other

USAID WEST BANK/ GAZA
INFRASTRUCTURE NEEDS PROGRAM INPII
CONTRACT NO. AID-294-TO-12-00005
TASK ORDER #11, MULTIPLE ROADS PROJECT (Middle)
Site Memo Log (C-E)

SUBMITTAL				TRACKING DATES	
Spec. No.	Submittal No	Subject	Project	Submitted on (M/D/Y)	Remarks
	SM-13-00011-MRM-C-E-001	Design Modifications for Project 02 and 03	MRM	01/05/14	Other
	SM-13-00011-SIN-C-E-002	New water works in Sinjil Main Entrance Road, Project #1 (TO 13-00011)	SIN	01/26/14	Other
	SM-13-00011-KHR-C-E-003	Confirmation of Verbal site Instruction (Topping layer in Kharbatha-Bani Hareth -Ein Ayoub Project)	KHR	02/10/14	Record of Verbal Site Instruction
	SM-13-00011-KHR-C-E-004	Discrepancies between existing road condition and design at Kharbatha- Bani Hareth - Ein Ayoup Project	KHR	02/10/14	Other
	SM-13-00011-SIN-C-E-005	Confirmation of Verbal site Instruction (Topping layer in Sinjil Project)	SIN	02/12/14	Record of Verbal Site Instruction
	SM-13-00011-SIN-C-E-006	Confirmation of Verbal site Instruction (Raising the Profile at Sinjil Project)	SIN	02/12/14	Record of Verbal Site Instruction
	SM-13-00011-KHR-C-E-007	Scope of Work from Sta. 1+160 to Sta 1+300 RHS (demolishing of existing concrete wall),Project #007	KHR	03/27/14	Other
	SM-13-00011-WAB-C-E-008	Stoppage in benching works from sta. 0+320 to sta. 0+440 LHS -Project #02	WAB	04/02/14	Other
	SM-13-00011-SIN-C-E-009	Existing Cesspits at Sinjil Main Entrance Road, Project #01	SIN	04/07/14	Other
	SM-13-00011-SIN-C-E-010	Existing Concrete Wall at Sta.0+780 LHS, Sinjil Main Entrance Road,Project#01	SIN	04/07/14	Other
	SM-13-00011-SIN-C-E-011	Raising the PGL from Sta.0+760 to Sta.0+820	SIN	04/08/14	Record of Verbal Site Instruction
	SM-13-00011-SIN-C-E-012	Construction of Retaining wall from Sta.0+790 to Sta.0+801 LHS, Sinjil Main Entrance Road,Project#01	SIN	04/10/14	Record of Verbal Site Instruction
	SM-13-00011-SIN-C-E-013	Changes to the requirements at Sinjil Main Entrance Road, Project #01	SIN	04/21/14	Record of Verbal Site Instruction
	SM-13-00011-KHR-C-E-014	Changes to the requirements at Project #03	KHR	04/23/14	Record of Verbal Site Instruction
	SM-13-00011-WAB-C-E-015	Changes to the requirements at Project #02	WAB	05/15/14	Record of Verbal Site Instruction
	SM-13-00011-SIN-C-E-016	New water Pipeline from Sta.1+150 to Sta.1+480 ,Sinjil Main Entrance Road, Project #1	SIN	05/22/14	Other
	SM-13-00011-WAB-C-E-017	Concrete side ditches from Sta.0+000 to Sta.1+660 RHS	WAB	06/12/14	Other
	SM-13-00011-KHR-C-E-018	Stoppage of benching works from sta. 1+880 to sta. 1+970 RHS	KHR	06/15/14	Other
	SM-13-00011-SIN-C-E-019	Gravity wall from Sta.0+975 to Sta.0+979 RHS at Project #01	SIN	06/19/14	Record of Verbal Site Instruction
	SM-13-00011-SIN-C-E-020	Widening for proposed Asphalt from Sta. 0+700 to sta. 1+250- Project #01	SIN	07/03/14	Record of Verbal Site Instruction
	SM-13-00011-WAB-C-E-021	Dura Al Qare' Concrete Wall from Sta.A0+075 to Sta.A0+085-Project#02	WAB	07/06/14	Other
	SM-13-00011-SIN-C-E-022	Changes to the requirements, Sinjil Main Entrance Road, Project #01	SIN	07/09/14	Record of Verbal Site Instruction
	SM-13-00011-KHR-C-E-023	Changes to the requirements, Kharbatha Bani Hareth-Ein Ayoub, Project #03	KHR	07/13/14	Record of Verbal Site Instruction
	SM-13-00011-SIN-C-E-024	Modifications on location and alignment of curbstone from Sta.0+850 to Sta.1+250 -Project#01)	SIN	07/16/14	Record of Verbal Site Instruction
	SM-13-00011-WAB-C-E-025	High Voltage Pole Relocation at Project#02	WAB	07/27/14	Other
	SM-13-00011-KHR-C-E-026	Additional works at Project#03	KHR	07/27/14	Record of Verbal Site Instruction
	SM-13-00011-KHR-C-E-027	Concrete protection at Project#03	KHR	07/27/14	Record of Verbal Site Instruction
	SM-13-00011-KHR-C-E-028	Additional works, Kharbatha Bani Hareth-Ein Ayoub, Project #03	KHR	08/06/14	Record of Verbal Site Instruction
	SM-13-00011-WAB-C-E-029	Additional works at project 02	WAB	08/11/14	Record of Verbal Site Instruction
	SM-13-00011-SIN-C-E-030	Existing cesspits at Sta.0+720 and from Sta.1+470 to Sta.1+500 LHS at Project #01	SIN	08/17/14	Other
	SM-13-00011-WAB-C-E-031	Additional safety enhancement works at Project#02	WAB	08/18/14	Record of Verbal Site Instruction

USAID WEST BANK/ GAZA
INFRASTRUCTURE NEEDS PROGRAM INPII
CONTRACT NO. AID-294-TO-12-00005
TASK ORDER #11, MULTIPLE ROADS PROJECT (Middle)
Site Memo Log (C-E)

SUBMITTAL				TRACKING DATES	
Spec. No.	Submittal No	Subject	Project	Submitted on (M/D/Y)	Remarks
	SM-13-00011-SIN-C-E-032	4" Water pipeline implanted by Sinjil Municipality at Sta.1+475	SIN	08/25/14	Other
	SM-13-00011-WAB-C-E-033	Design Modifications for Dora Al Qare' Intersection - Project 02	WAB	08/25/14	Record of Joint Walkthrough
	SM-13-00011-SIN-C-E-034	Jerusalem Water Undertaking (JWU) Water House Connection Works at Project #01	SIN	08/27/14	Other
	SM-13-00011-SIN-C-E-035	Sinjil (JWU) Water House Connection Works at Project #01	SIN	09/01/14	Other
	SM-13-00011-WAB-C-E-036	Sewer line house connection and manholes implemented by house owner at Dora Al-Qare' Intersection - Project#02	WAB	09/01/14	Other
	SM-13-00011-WAB-C-E-037	New water pipe line at Dora Al Qare' intersection by JWU - Project#02	WAB	09/15/14	Other
	SM-13-00011-WAB-C-E-038	Additional safety enhancement works atProject#02	WAB	09/15/14	Record of Verbal Site Instruction
	SM-13-00011-MRM-C-E-039	Thanks letters to APCO/ArCon from Sinjil municipality and Ein Sinya Council	MRM	09/18/14	Other
	SM-13-00011-SIN-C-E-040	Damages in asphalt layer at Sta.1+500 by JWU	SIN	09/22/14	Other
	SM-13-00011-SIN-C-E-041	16" UPVC pipe crossings for Sinjil Intersection at Project 01	SIN	02/11/15	Other
	SM-13-00011-SIN-C-E-042	Jerusalem Water Undertaking (JWU) Water pipeline works at Sinijl intersection	SIN	06/27/15	Other
	SM-13-00011-SIN-C-E-043	Sinjil Intersection handing over - Ma'atz comments	SIN	07/30/15	Other

E | Inspection Requests Log

USAID WEST BANK/ GAZA
INFRASTRUCTURE NEEDS PROGRAM INPII
CONTRACT NO. AID-294-I-12-00005
TASK ORDER #11, Multiple Roads Project (Middle)
Inspection Request Log - Project 01

SUBMITTAL			TRACKING DATES				Approval Status
Spec. No.	Submittal No	Description	Submitted on (M/D/Y)	Required on (M/D/Y)	Returned on (M/D/Y)	Review Days	(A,B,C,D,E)
	IR-13-00011-SIN-001-A	Start Implementation of Traffic control plan (Phase I)	12/24/13	12/24/13	12/26/13	2	A
	IR-13-00011-SIN-002-A	Check Traffic Control Plan (Phase I)	12/30/13	12/30/13	12/31/13	1	A
	IR-13-00011-SIN-003-A	Check Bench Mark and Centerline	12/31/13	12/31/13	12/31/13	0	A
	IR-13-00011-SIN-004-A	Start Excavation Work from Sta.0+050 to Sta.0+250	01/02/14	01/04/14	01/05/14	1	A
	IR-13-00011-SIN-005-A	Check Centerline & Bench Mark from Sta.0+250 to Sta.0+410	01/04/14	01/05/14	01/05/14	0	A
	IR-13-00011-SIN-006-A	Check Control Points coordinates from Sta. 0+400 to Sta.1+460 -End of Project	01/05/14	01/06/14	01/06/14	0	A
	IR-13-00011-SIN-007-A	Widths, levels and compaction for subgrade CL.	02/12/14	02/12/14	02/12/14	0	A
	IR-13-00011-SIN-008-A	Widths, levels and compaction for Topping Layer.from (Sta.0+050 to Sta.0+220)	02/13/14	02/13/14	02/13/14	0	A
	IR-13-00011-SIN-009-A	Blinding concrete for retaining wall,from (Sta.0+194 to Sta.0+206) RHS	02/18/14	02/18/14	02/18/14	0	A
	IR-13-00011-SIN-010-A	Check trench.Levels and Dimensions for Retaining Wall.from (Sta.0+194 to Sta.0+206) RHS	02/18/14	02/18/14	02/18/14	0	A
	IR-13-00011-SIN-011-A	Subgrade layer.CL, widths, levels.from (Sta.0+240 to Sta.0+400)	02/19/14	02/19/14	02/19/14	0	A
	IR-13-00011-SIN-012-A	Steel Reinforcement and Shuttering for foundation for Retaining wall.from (Sta.0+194 to Sta.0+206) RHS	02/20/14	02/20/14	02/20/14	0	A
	IR-13-00011-SIN-013-A	Casting Concrete B250 for foundation for Retaining wall. from (Sta.0+194 to Sta.0+206) RHS	02/20/14	02/20/14	02/20/14	0	A
	IR-13-00011-SIN-014-A	Steel reinforcement for the wall of retaining wall to close shuttering. from (Sta.0+194 to Sta.0+206) RHS	02/24/14	02/24/14	02/25/14	1	A
	IR-13-00011-SIN-015-A	Casting the wall of the retaining wall, Alignment, verticality and shattering.from (Sta.0+194 to Sta.0+206) RHS	02/25/14	02/25/14	02/26/14	1	A
	IR-13-00011-SIN-016-A	Excavation works and subgrade under benching to proceed with benching layers from (Sta.0+070 to Sta.0+100) RHS	02/25/14	02/25/14	02/25/14	0	D
	IR-13-00011-SIN-016-B	Excavation works and subgrade under benching to proceed with benching layers from (Sta.0+070 to Sta.0+100) RHS	03/17/14	03/17/14	03/18/14	1	A
	IR-13-00011-SIN-017-A	NGL to start excavation works. from (Sta.0+410 to Sta.0+700)	02/26/14	02/27/14	03/02/14	3	C
	IR-13-00011-SIN-017-B	NGL to start excavation works. from (Sta.0+410 to Sta.0+700)	03/17/14	03/17/14	03/18/14	1	A
	IR-13-00011-SIN-018-A	Topping layer. from (Sta.0+230 to Sta.0+300)	03/01/14	03/01/14	03/02/14	1	A
	IR-13-00011-SIN-019-A	Benching first layer. from (Sta.0+070 to Sta.0+100)RHS	03/01/14	03/01/14	03/02/14	1	A
	IR-13-00011-SIN-020-A	Casting the blinding of Retaining Wall, Levels, widths & formwork (Sta.0+170 to Sta.0+220) LHS	03/01/14	03/02/14	03/02/14	0	A
	IR-13-00011-SIN-021-A	Trench excavation for retaining wall. from (Sta.0+170 to Sta.0+220)	03/01/14	03/02/14	03/02/14	0	A
	IR-13-00011-SIN-022-A	Trench excavation for retaining wall. from (Sta.0+180 to Sta.0+194)RHS	03/02/14	03/02/14	03/02/14	0	A
	IR-13-00011-SIN-023-A	Casting the blinding of Retaining Wall, Levels, widths & formwork (Sta.0+180 to Sta.0+194)RHS	03/02/14	03/02/14	03/02/14	0	A

USAID WEST BANK/ GAZA
INFRASTRUCTURE NEEDS PROGRAM INPII
CONTRACT NO. AID-294-I-12-00005
TASK ORDER #11, Multiple Roads Project (Middle)
Inspection Request Log - Project 01

SUBMITTAL			TRACKING DATES				Approval Status
Spec. No.	Submittal No	Description	Submitted on (M/D/Y)	Required on (M/D/Y)	Returned on (M/D/Y)	Review Days	(A,B,C,D,E)
	IR-13-00011-SIN-024-A	Reinforcement of the foundation of Retaining Wall, from (Sta.0+170 to Sta.0+220) LHS	03/04/14	03/04/14	03/06/14	2	A
	IR-13-00011-SIN-025-A	Concrete Casting of the foundation of Retaining Wall, from (Sta.0+170 to Sta.0+220) LHS	03/05/14	03/04/14	03/06/14	2	A
	IR-13-00011-SIN-026-A	Benching 2nd Layer.Widths and levels.from (Sta.0+070 to Sta.0+100) RHS	03/05/14	03/04/14	03/06/14	2	A
	IR-13-00011-SIN-027-A	Subgrade layer.Widths and levels. from (Sta.0+410 to Sta.0+700)	03/09/14	03/09/14	03/09/14	0	A
	IR-13-00011-SIN-028-A	Reinforcement for the wall of Retaining Wall. Part 01 and Part 03.from (Sta.0+170 to Sta.0+180) & from (Sta.0+190 to Sta.0+200) LHS	03/10/14	03/10/14	03/11/14	1	A
	IR-13-00011-SIN-029-A	Bench mark. Levels from (Sta.0+400 to Sta.0+700)	03/11/14	03/11/14	03/11/14	0	A
	IR-13-00011-SIN-030-A	Bench mark. levels from (Sta.0+720 to Sta.1+200)	03/11/14	03/11/14	03/11/14	0	A
	IR-13-00011-SIN-031-A	Concrete casting for Retaining Wall.Part 01 and Part 03.from (Sta.0+170 to Sta.0+180) & from (Sta.0+190 to Sta.0+200) LHS	03/16/14	03/16/14	03/17/14	1	A
	IR-13-00011-SIN-032-A	Retaining wall foundation Shuttering and steel reinforcement. from (Sta.0+180 to Sta.0+194) RHS	03/18/14	03/18/14	03/19/14	1	A
	IR-13-00011-SIN-033-A	Steel reinforcement for retaining wall Part 05. from (Sta.0+210 to Sta.0+220) LHS.	03/20/14	03/20/14	03/23/14	3	A
	IR-13-00011-SIN-034-A	Start excavation works for water line. from (Sta.0+046 to Sta.0+700).	03/20/14	03/22/14	03/23/14	1	A
	IR-13-00011-SIN-035-A	Shuttering and Steel Reinforcement for the wall of retaining wall. from (Sta.0+180 to Sta.0+194) RHS.	03/20/14	03/22/14	03/23/14	1	C
	IR-13-00011-SIN-035-B	Shuttering and Steel Reinforcement for the wall of retaining wall. from (Sta.0+180 to Sta.0+194) RHS.	03/23/14	03/23/14	03/23/14	0	A
	IR-13-00011-SIN-036-A	Concrete casting for retaining wall part 05. from (Sta.0+210 to Sta.0+220) LHS	03/20/14	03/22/14	03/23/14	1	A
	IR-13-00011-SIN-037-A	Excavation for pipe culvert. At Sta.0+130	03/24/14	03/24/14	03/25/14	1	A
	IR-13-00011-SIN-038-A	Pipe laying for pipe culvert (L=10m). At Sta.0+130	03/24/14	03/24/14	03/25/14	1	A
	IR-13-00011-SIN-039-A	Backfilling for pipe culvert. At Sta.0+130	03/24/14	03/24/14	03/25/14	1	A
	IR-13-00011-SIN-040-A	Casting concrete for the wall of retaining wall. from (Sta.0+180 to Sta.0+194) RHS	03/25/14	03/25/14	03/26/14	1	A
	IR-13-00011-SIN-041-A	Steel Reinforcement for the wall of retaining wall Part 02.from (Sta.0+180 to Sta.0+190) RHS	03/26/14	03/26/14	03/27/14	1	A
	IR-13-00011-SIN-042-A	Isolation for the wall of retaining wall. from (Sta.0+180 to Sta.0+194) RHS	03/27/14	03/27/14	03/30/14	3	A
	IR-13-00011-SIN-043-A	Casting concrete for wall of retaining wall from Sta.0+180 to Sta.0+190 LHS PART (02).	03/27/14	03/29/14	03/30/14	1	A
	IR-13-00011-SIN-044-A	Steel reinforcement for stair landing walls.from Sta.0+183 to Sta.0+190 RH	03/30/14	03/30/14	03/30/14	0	A

USAID WEST BANK/ GAZA
INFRASTRUCTURE NEEDS PROGRAM INPII
CONTRACT NO. AID-294-I-12-00005
TASK ORDER #11, Multiple Roads Project (Middle)
Inspection Request Log - Project 01

SUBMITTAL			TRACKING DATES				Approval Status
Spec. No.	Submittal No	Description	Submitted on (M/D/Y)	Required on (M/D/Y)	Returned on (M/D/Y)	Review Days	(A,B,C,D,E)
	IR-13-00011-SIN-045-A	Casting concrete for retaining wall part 4. from Sta.0+200 to Sta.0+210 LHS	03/31/14	03/31/14	03/31/14	0	A
	IR-13-00011-SIN-046-A	• Casting concrete for stair landing wall. from Sta.0+183 to Sta.0+194 RHS	03/31/14	03/31/14	03/31/14	0	C
	IR-13-00011-SIN-046-B	• Casting concrete for stair landing wall. from Sta.0+183 to Sta.0+194 RHS	04/01/14	04/01/14	04/02/14	1	A
	IR-13-00011-SIN-047-A	Excavation works for 6" UPVC two pipes crossing (future connection) At Sta.0+060	04/01/14	04/01/14	04/02/14	1	A
	IR-13-00011-SIN-048-A	laying for 6" UPVC two pipes crossing (future connection) At Sta.0+060	04/01/14	04/01/14	04/02/14	1	A
	IR-13-00011-SIN-049-A	Backfilling for 6" UPVC two pipes crossing (future connection) At Sta.0+060	04/01/14	04/01/14	04/02/14	1	A
	IR-13-00011-SIN-050-A	Excavation works for 6" UPVC two pipes crossing (future connection) At Sta.0+260	04/01/14	04/01/14	04/02/14	1	A
	IR-13-00011-SIN-051-A	laying for 6" UPVC two pipes crossing (future connection) At Sta.0+260	04/01/14	04/01/14	04/02/14	1	A
	IR-13-00011-SIN-052-A	Backfilling for 6" UPVC two pipes crossing (future connection) At Sta.0+260	04/01/14	04/01/14	04/02/14	1	A
	IR-13-00011-SIN-053-A	2" water pipe road crossing At Sta.0+180, Sta.0+260, Sta.0+300	04/02/14	04/02/14	04/03/14	1	A
	IR-13-00011-SIN-054-A	Shuttering for gravity wall part 01 from (Sta.1+043 to Sta.1+051) RHS	04/03/14	04/03/14	04/03/14	0	A
	IR-13-00011-SIN-055-A	Casting concrete for gravity wall part 01 from (Sta.1+043 to Sta.1+051) RHS	04/03/14	04/05/14	04/06/14	1	A
	IR-13-00011-SIN-056-A	Benching 3th Layer. Widths and levels.from (Sta.0+070 to Sta.0+100) RHS	04/06/14	04/06/14	04/06/14	0	A
	IR-13-00011-SIN-057-A	steel reinforcement concrete for Stair from (Sta.0+183 to Sta.0+194) RHS	04/06/14	04/06/14	04/07/14	1	A
	IR-13-00011-SIN-058-A	Steel reinforcement for gravity wall parapet. from (Sta.1+043 to Sta.1+051) RHS	04/06/14	04/06/14	04/07/14	1	A
	IR-13-00011-SIN-059-A	Shuttering for gravity wall Part 02. from (Sta.1+051 to Sta.1+063) RHS	04/06/14	04/06/14	04/07/14	1	A
	IR-13-00011-SIN-060-A	Casting concrete for Stair. from (Sta.0+183 to Sta.0+194) RHS	04/07/14	04/07/14	04/08/14	1	A
	IR-13-00011-SIN-061-A	Casting concrete for gravity wall parapet. from (Sta.1+043 to Sta.1+051) RHS	04/07/14	04/07/14	04/08/14	1	A
	IR-13-00011-SIN-062-A	Casting concrete for gravity wall Part 02. from (Sta.1+051 to Sta.1+063) RHS	04/07/14	04/07/14	04/08/14	1	A
	IR-13-00011-SIN-063-A	Isolation for gravity wall. from (Sta.1+043 to Sta.1+063) RHS	04/09/14	04/09/14	04/10/14	1	C
	IR-13-00011-SIN-063-B	Isolation for gravity wall. from (Sta.1+043 to Sta.1+063) RHS	04/13/14	04/13/14	04/13/14	0	A
	IR-13-00011-SIN-064-A	Steel reinforcement for gravity wall parapet part 02 from (Sta.1+051 to Sta.1+063) RHS	04/09/14	04/09/14	04/10/14	1	A
	IR-13-00011-SIN-065-A	Pressure test for water lines with connections 6", 3", 2" from (Sta.0+054 to Sta.0+680)	04/09/14	04/09/14	04/10/14	1	A
	IR-13-00011-SIN-066-A	Casting blinding for apron slab for pipe culvert outlet. At Sta.0+130 RHS	04/10/14	04/10/14	04/13/14	3	A

USAID WEST BANK/ GAZA
INFRASTRUCTURE NEEDS PROGRAM INPII
CONTRACT NO. AID-294-I-12-00005
TASK ORDER #11, Multiple Roads Project (Middle)
Inspection Request Log - Project 01

SUBMITTAL			TRACKING DATES				Approval Status
Spec. No.	Submittal No	Description	Submitted on (M/D/Y)	Required on (M/D/Y)	Returned on (M/D/Y)	Review Days	(A,B,C,D,E)
	IR-13-00011-SIN-067-A	Casting for apron slab for pipe culvert outlet.At Sta.0+130 RHS	04/10/14	04/10/14	04/13/14	3	A
	IR-13-00011-SIN-068-A	Casting concrete for gravity wall parapet part 02. from (Sta.1+051 to Sta.1+063) RHS	04/10/14	04/10/14	04/13/14	3	A
	IR-13-00011-SIN-069-A	Steel reinforcement for wing walls of pipe culvert outlet. At Sta.0+130	04/13/14	04/13/14	04/14/14	1	A
	IR-13-00011-SIN-070-A	Casting concrete for wing walls of pipe culvert outlet. At Sta.0+130	04/13/14	04/13/14	04/14/14	1	A
	IR-13-00011-SIN-071-A	Water proof (coating) for retaining wall. from (Sta.0+170 to Sta.0+220) LHS	04/13/14	04/13/14	04/14/14	1	A
	IR-13-00011-SIN-072-A	Steel reinforcement for retaining wall foundation.from (Sta.0+785 to Sta.0+795) LHS	04/14/14	04/14/14	04/14/14	0	A
	IR-13-00011-SIN-073-A	Casting concrete for retaining wall foundation.from (Sta.0+785 to Sta.0+795) LHS	04/14/14	04/14/14	04/14/14	0	A
	IR-13-00011-SIN-074-A	B.C 1st Layer.Widths and levels. from (Sta.0+100 to Sta.0+600)	04/15/14	04/15/14	04/16/14	1	A
	IR-13-00011-SIN-075-A	Backfilling for gravity wall. from (Sta.1+043 to Sta.1+063)	04/15/14	04/15/14	04/16/14	1	A
	IR-13-00011-SIN-076-A	Steel reinforcement for the wall of retaining wall. from (Sta.0+785 to Sta.0+795) LHS	04/16/14	04/16/14	04/17/14	1	A
	IR-13-00011-SIN-077-A	Casting concrete for the wall of retaining wall. from (Sta.0+785 to Sta.0+795) LHS	04/16/14	04/16/14	04/17/14	1	A
	IR-13-00011-SIN-078-A	Casting concrete for retaining wall Part 02. from (Sta.0+785 to Sta.0+795) LHS/Part 02	04/17/14	04/19/14	04/21/14	2	A
	IR-13-00011-SIN-079-A	Water proof (coating) for pipe culvert's wing wall. At Sta.0+130 RHS	04/20/14	04/20/14	04/21/14	1	A
	IR-13-00011-SIN-080-A	Installation of catch basin for pipe culvert inlet At Sta.0+130 RHS	04/20/14	04/20/14	04/21/14	1	C
	IR-13-00011-SIN-080-B	Installation of catch basin for pipe culvert inlet At Sta.0+130 RHS	07/06/14	07/06/14	07/06/14	0	A
	IR-13-00011-SIN-081-A	B.C 1st layer. Levels & widths.from (Sta.0+060 to Sta.0+100) & from (Sta.0+600 to Sta.0+680)	04/22/14	04/22/14	04/23/14	1	A
	IR-13-00011-SIN-082-A	Subgrade layer. Levels & widths from (Sta.0+700 to Sta.1+200)	04/22/14	04/22/14	04/23/14	1	A
	IR-13-00011-SIN-083-A	Excavation, laying & backfilling for water line 3" & 6".from (Sta.0+680 to Sta.1+200)	04/24/14	04/26/14	04/27/14	1	C
	IR-13-00011-SIN-083-B	Start Excavation, laying & backfilling for water line 3" & 6".from (Sta.0+680 to Sta.1+200)	04/27/14	04/27/14	04/27/14	0	A
	IR-13-00011-SIN-084-A	Steel reinforcement for raising concrete wall parts (1, 3, 5, 7, 9 & 11).from (Sta.0+435 to Sta.0+560) RHS	04/28/14	04/28/14	04/29/14	1	A
	IR-13-00011-SIN-085-A	Excavation for retaining wall. from (Sta.0+795 to Sta.0+826) RHS	04/29/14	04/29/14	04/30/14	1	A
	IR-13-00011-SIN-086-A	Casting concrete for blinding of retaining wall. from (Sta.0+795 to Sta.0+826) RHS	04/29/14	04/29/14	04/30/14	1	A
	IR-13-00011-SIN-087-A	Casting concrete for raising concrete wall parts (1, 3, 5, 7, 9 & 11).from (Sta.0+435 to Sta.0+560) RHS.	04/30/14	05/03/14	05/03/14	0	A

USAID WEST BANK/ GAZA
INFRASTRUCTURE NEEDS PROGRAM INPII
CONTRACT NO. AID-294-I-12-00005
TASK ORDER #11, Multiple Roads Project (Middle)
Inspection Request Log - Project 01

SUBMITTAL			TRACKING DATES				Approval Status
Spec. No.	Submittal No	Description	Submitted on (M/D/Y)	Required on (M/D/Y)	Returned on (M/D/Y)	Review Days	(A,B,C,D,E)
	IR-13-00011-SIN-088-A	Steel reinforcement for retaining wall foundation.from (Sta.0+795 to Sta.0+826) RHS	05/04/14	05/04/14	05/04/14	0	A
	IR-13-00011-SIN-089-A	Casting concrete for retaining wall foundation.from (Sta.0+795 to Sta.0+826) RHS	05/04/14	05/04/14	05/05/14	1	A
	IR-13-00011-SIN-090-A	Stone wall mockup.from (Sta.1+000 to Sta.1+015) LHS	05/06/14	05/06/14	05/06/14	0	C
	IR-13-00011-SIN-090-B	Stone wall mockup.from (Sta.1+000 to Sta.1+015) LHS	05/12/14	05/12/14	05/13/14	1	A
	IR-13-00011-SIN-091-A	Excavation & installation for storm water manholes (#05) At Sta.0+817	05/06/14	05/06/14	05/07/14	1	A
	IR-13-00011-SIN-092-A	Steel reinforcement for retaining wall parts (02, 04). from (Sta.0+795 to Sta.0+826) RHS	05/07/14	05/07/14	05/08/14	1	A
	IR-13-00011-SIN-093-A	Steel reinforcement for raising concrete wall parts (2, 4, 6, 8, 10). from (Sta.0+435 to Sta.0+570) RHS	05/07/14	05/07/14	05/08/14	1	A
	IR-13-00011-SIN-094-A	Excavation, bedding, laying and backfilling for 600 mm storm water pipes(Quantity= 22 m.l). from (Sta.0+816 to Sta.0+840) between manholes # (04 &05)	05/07/14	05/07/14	05/08/14	1	A
	IR-13-00011-SIN-095-A	Excavation & installation for storm water manholes (#04) At Sta.0+840	05/08/14	05/10/14	05/11/14	1	A
	IR-13-00011-SIN-096-A	Excavation, bedding, laying and backfilling for 600 mm Dia. storm water pipes (Quantity= 48 m.l). from (Sta.0+840 to Sta.0+890) between manholes # (04 &03)	05/11/14	05/11/14	05/12/14	1	A
	IR-13-00011-SIN-097-A	• Excavation & installation for storm water manhole #03 (1.4 * 1.2) m. At Sta.0+890	05/11/14	05/11/14	05/11/14	0	A
	IR-13-00011-SIN-098-A	Casting concrete for retaining wall (wall) parts (02, 04). from (Sta.0+795 to Sta.0+826) RHS	05/11/14	05/11/14	05/12/14	1	A
	IR-13-00011-SIN-099-A	Excavation, bedding, laying and backfilling for 600 mm Dia. storm water pipes (Quantity= 38 m.l). from (Sta.0+890 to Sta.0+930) between manholes # (02 &03)	05/11/14	05/11/14	05/12/14	1	A
	IR-13-00011-SIN-100-A	Excavation & installation for storm water manhole #02 (1.4 * 1.2) m. At Sta.0+930	05/12/14	05/12/14	05/12/14	0	A
	IR-13-00011-SIN-101-A	Start curb stone works. from (Sta.0+050 to Sta.0+600) LHS & from (Sta.0+230 to Sta.0+600) RHS	05/12/14	05/12/14	05/12/14	0	A
	IR-13-00011-SIN-102-A	Steel reinforcement for retaining wall (wall) part 6. from (Sta.0+795 to Sta.0+826) RHS	05/12/14	05/12/14	05/12/14	0	A
	IR-13-00011-SIN-103-A	Excavation, bedding, laying and backfilling for 600 mm Dia. storm water pipes (Quantity= 38 m.l). from (Sta.0+930 to Sta.0+970) between manholes # (02 &01)	05/12/14	05/12/14	05/13/14	1	A
	IR-13-00011-SIN-104-A	Stone wall. from (Sta.1+000 to Sta.1+035) LHS	05/13/14	05/13/14	05/14/14	1	A
	IR-13-00011-SIN-105-A	Excavation & installation for storm water manhole #01 (1.4 * 1.2) m. At Sta.0+970	05/13/14	05/13/14	05/14/14	1	A

USAID WEST BANK/ GAZA
INFRASTRUCTURE NEEDS PROGRAM INPII
CONTRACT NO. AID-294-I-12-00005
TASK ORDER #11, Multiple Roads Project (Middle)
Inspection Request Log - Project 01

SUBMITTAL			TRACKING DATES				Approval Status
Spec. No.	Submittal No	Description	Submitted on (M/D/Y)	Required on (M/D/Y)	Returned on (M/D/Y)	Review Days	(A,B,C,D,E)
	IR-13-00011-SIN-106-A	Curb stone to precede concrete behind it. Levels & offsets. from (Sta.0+230 to Sta.0+400) RHS	05/14/14	05/14/14	05/15/14	1	A
	IR-13-00011-SIN-107-A	Steel reinforcement for retaining wall (wall) parts (1, 3) from (Sta.0+795 to Sta.0+826) RHS	05/15/14	05/15/14	05/15/14	0	A
	IR-13-00011-SIN-108-A	Casting concrete for retaining wall (wall) part 6 from (Sta.0+795 to Sta.0+826) RH	05/15/14	05/15/14	05/15/14	0	A
	IR-13-00011-SIN-109-A	Casting concrete for retaining wall (wall) parts (1, 3) from (Sta.0+795 to Sta.0+826) RHS	05/15/14	05/17/14	05/18/14	1	A
	IR-13-00011-SIN-110-A	Steel reinforcement for retaining wall part 5 from (Sta.0+795 to Sta.0+826) RHS	05/19/14	05/19/14	05/19/14	0	A
	IR-13-00011-SIN-111-A	• Installation for catch basin. • Excavation, laying & backfilling UPVC pipes (400 mm Dia.) At Sta.0+930, Sta.0+890.63, Sta.0+841 LHS	05/19/14	05/19/14	05/19/14	0	A
	IR-13-00011-SIN-112-A	Excavation, installation & backfilling for PVC conduit and copper wire (earth cable) for street lighting poles from (Sta.0+117.60 to Sta.0+360) LHS	05/19/14	05/19/14	05/20/14	1	A
	IR-13-00011-SIN-113-A	Casting concrete for retaining wall part 5 from (Sta.0+795 to Sta.0+826) RHS	05/20/14	05/20/14	05/21/14	1	A
	IR-13-00011-SIN-114-A	• Installation for catch basin. • Excavation, laying & backfilling UPVC pipes (400 mm Dia.) Quantity (5.40 m). At Sta.0+817.60 LHS	05/20/14	05/20/14	05/21/14	1	A
	IR-13-00011-SIN-115-A	Curb Stone. Levels & offsets. from (Sta.0+490 to Sta.0+550) RHS	05/21/14	05/21/14	05/21/14	0	A
	IR-13-00011-SIN-116-A	Excavation work for retaining wall. from (Sta.0+858 to Sta.0+920) RHS	05/22/14	05/22/14	05/22/14	0	A
	IR-13-00011-SIN-117-A	Casting concrete for blinding.from (Sta.0+858 to Sta.0+890) RHS	05/22/14	05/22/14	05/22/14	0	A
	IR-13-00011-SIN-118-A	Curb stone (90m.l) from (Sta.0+550 to Sta.0+640) RHS	05/22/14	05/22/14	05/22/14	0	A
	IR-13-00011-SIN-119-A	Start backfilling behind retaining wall. from Sta.0+170 to Sta.0+230 LHS	05/22/14	05/24/14	05/24/14	0	A
	IR-13-00011-SIN-120-A	Casting concrete for blinding. from Sta.0+890 to Sta.0+920 RHS	05/22/14	05/24/14	05/24/14	0	A
	IR-13-00011-SIN-121-A	Installation and backfilling for (800 mm Dia.) pipe culvert. At Sta.0+817	05/25/14	05/25/14	05/25/14	0	A
	IR-13-00011-SIN-122-A	Start backfilling behind retaining wall. from (Sta.0+795 to Sta.0+826 RHS	05/25/14	05/25/14	05/25/14	0	A
	IR-13-00011-SIN-123-A	Curb stone (100 m.l) Levels & offsets. from (Sta.0+460 to Sta.0+560) LHS	05/26/14	05/26/14	05/26/14	0	A
	IR-13-00011-SIN-124-A	Form works, steel reinforcement & electrical works for steel lighting poles to precede casting concrete. At (Sta.0+287.8, Sta.0+327.3, Sta.0+362.7 & Sta.0+397.7) LHS	05/26/14	05/26/14	05/26/14	0	A
	IR-13-00011-SIN-125-A	Form works & steel reinforcement for retaining wall foundation. from (Sta.0+858 to Sta.0+890) RHS	05/26/14	05/26/14	05/27/14	1	A

USAID WEST BANK/ GAZA
INFRASTRUCTURE NEEDS PROGRAM INPII
CONTRACT NO. AID-294-I-12-00005
TASK ORDER #11, Multiple Roads Project (Middle)
Inspection Request Log - Project 01

SUBMITTAL			TRACKING DATES				Approval Status
Spec. No.	Submittal No	Description	Submitted on (M/D/Y)	Required on (M/D/Y)	Returned on (M/D/Y)	Review Days	(A,B,C,D,E)
	IR-13-00011-SIN-126-A	Form works & steel reinforcement for retaining wall foundation. from (Sta.0+890 to Sta.0+920) RHS	05/27/14	05/27/14	05/27/14	0	A
	IR-13-00011-SIN-127-A	B.C 1st Layer.Widths and levels from (Sta.0+680 to Sta.0+780)	05/27/14	05/27/14	05/27/14	0	A
	IR-13-00011-SIN-128-A	Curb stone (120 m.l). Levels & offsets. from (Sta.0+340 to Sta.0+460) LHS	5/28/2014	5/28/2014	05/28/14	0	A
	IR-13-00011-SIN-129-A	Steel reinforcement & electrical works for steel lighting poles to precede casting concrete. At (Sta.0+257.4, Sta.0+222.6, Sta.0+187.6, 0+152.9 & Sta.0+117.9) LHS	05/29/14	05/31/14	05/31/14	0	A
	IR-13-00011-SIN-130-A	Steel reinforcement for the wall of retaining wall parts 2 & 3. from (Sta.0+855 to Sta.0+920) RHS	06/01/14	06/01/14	06/01/14	0	A
	IR-13-00011-SIN-131-A	Steel reinforcement for the wall of retaining wall part 5 from (Sta.0+855 to Sta.0+920) RHS	06/01/14	06/01/14	06/02/14	1	A
	IR-13-00011-SIN-132-A	Casting concrete for the wall of retaining wall parts 2 & 3. from (Sta.0+855 to Sta.0+920) RHS	06/02/14	06/02/14	06/02/14	0	A
	IR-13-00011-SIN-133-A	Casting concrete for the wall of retaining wall part 5 from (Sta.0+855 to Sta.0+920) RHS	06/03/14	06/03/14	06/03/14	0	A
	IR-13-00011-SIN-134-A	Curb stone Levels and alignment from Sta.0+140 to Sta.0+230 LHS	06/03/14	06/03/14	06/03/14	0	A
	IR-13-00011-SIN-135-A	Form works, steel reinforcement & electrical works for steel lighting poles to precede casting concrete At Sta.0+082.7 LHS	06/03/14	06/03/14	06/03/14	0	A
	IR-13-00011-SIN-136-A	Start excavation for storm water from (Sta.1+270 to Sta.1+390)	06/04/14	06/04/14	06/04/14	0	A
	IR-13-00011-SIN-137-A	Excavation, installation and backfilling for 600 mm Dia. storm water pipes (Quantity= 22 m.l) from (Sta.1+334.95 to Sta.1+357.43) between manholes # (09 &10)	06/04/14	06/04/14	06/05/14	1	A
	IR-13-00011-SIN-138-A	B.C for sidewalks from (Sta.0+440 to Sta.0+550) RHS	06/05/14	06/05/14	06/05/14	0	A
	IR-13-00011-SIN-139-A	Steel reinforcement & casting concrete for sidewalks mockup from (Sta.0+440 to Sta.0+550) RHS	06/05/14	06/05/14	06/05/14	0	A
	IR-13-00011-SIN-140-A	Steel reinforcement & casting concrete for concrete wall foundation part 01 from (Sta.1+073 to Sta.1+090) LHS	06/05/14	06/05/14	06/05/14	0	A
	IR-13-00011-SIN-141-A	Steel reinforcement for retaining wall part 01 & long beam between parts (03, 04) from (Sta.0+855 to Sta.0+920)	06/05/14	06/05/14	06/05/14	0	A
	IR-13-00011-SIN-142-A	Excavation & installation for storm water manhole #09 (1.4 * 1.2) m. At Sta.1+334.95	06/05/14	06/05/14	06/05/14	0	A
	IR-13-00011-SIN-143-A	Excavation, installation and backfilling for 600 mm Dia. storm water pipes (Quantity= 19.93 m.l) from (Sta.Sta.1+315.02 to Sta.1+334.95) between manholes # (09 &08)	06/05/14	06/05/14	06/05/14	0	A
	IR-13-00011-SIN-144-A	Curb stone Levels & offsets from (Sta.0+050 to Sta.0+180)	06/05/14	06/05/14	06/05/14	0	A

USAID WEST BANK/ GAZA
INFRASTRUCTURE NEEDS PROGRAM INPII
CONTRACT NO. AID-294-I-12-00005
TASK ORDER #11, Multiple Roads Project (Middle)
Inspection Request Log - Project 01

SUBMITTAL			TRACKING DATES				Approval Status
Spec. No.	Submittal No	Description	Submitted on (M/D/Y)	Required on (M/D/Y)	Returned on (M/D/Y)	Review Days	(A,B,C,D,E)
	IR-13-00011-SIN-145-A	Excavation, laying & backfilling for Storm water RC 600 mm pipes between manholes # (10-11) from Sta.1+357.43 to Sta.1+390.04	06/05/14	06/07/14	06/07/14	0	A
	IR-13-00011-SIN-146-A	B.C for sidewalks from Sta.0+230 to Sta.0+440 RHS	06/05/14	06/07/14	06/07/14	0	A
	IR-13-00011-SIN-147-A	Casting concrete for retaining wall part 01 & long beam between part (02,03) from Sta.0+855 to Sta.0+920	06/05/14	06/07/14	06/07/14	0	A
	IR-13-00011-SIN-148-A	Steel reinforcement and casting concrete for side walk from Sta.0+230 to Sta.0+440-RHS	06/05/14	06/07/14	06/07/14	0	A
	IR-13-00011-SIN-149-A	B.C for sidewalk from (Sta.0+150 to Sta.0+230) LHS, (Sta.0+310 to Sta.0+370) LHS and from (Sta.0+560 to Sta.0+660)RHS	06/08/14	06/08/14	06/08/14	0	A
	IR-13-00011-SIN-150-A	Steel reinforcement and casting concrete for side walk from (Sta.0+150 to Sta.0+230) LHS, (Sta.0+310 to Sta.0+370) LHS and from Sta.0+560 to Sta.0+660RHS	06/08/14	06/08/14	06/08/14	0	A
	IR-13-00011-SIN-151-A	Steel reinforcement for retaining wall. from (Sta.0+858 to Sta.0+920) RHS	06/08/14	06/08/14	06/08/14	0	A
	IR-13-00011-SIN-152-A	Excavation & installation for storm water manhole #08 (1.4 * 1.2) m At Sta.1+315.02	06/08/14	06/08/14	06/08/14	0	A
	IR-13-00011-SIN-153-A	Curb stone Levels & offsets from Sta.0+090 to Sta.0+140 LHS	06/08/14	06/08/14	06/08/14	0	A
	IR-13-00011-SIN-154-A	Steel reinforcement for concrete wall part 1 from Sta.1+070 to Sta.1+090 LHS	06/08/14	06/08/14	06/08/14	0	A
	IR-13-00011-SIN-155-A	Casting concrete for retaining wall part 4 from (Sta.0+858 to Sta.0+920) RHS	06/08/14	06/08/14	06/09/14	1	A
	IR-13-00011-SIN-156-A	Excavation, laying & backfilling for Storm water RC 600 mm pipes between manholes # (08-07) from Sta.1+289 to Sta.1+315.02	06/08/14	06/08/14	06/09/14	1	A
	IR-13-00011-SIN-157-A	B.C for sidewalk from (Sta.0+370 to Sta.0+560) LHS	06/09/14	06/09/14	06/09/14	0	A
	IR-13-00011-SIN-158-A	Steel reinforcement for sidewalk from (Sta.0+370 to Sta.0+560) LHS	06/09/14	06/09/14	06/09/14	0	A
	IR-13-00011-SIN-159-A	Excavation & installation for storm water manhole #07 (1.4 * 1.2) m At Sta.1+289.73	06/09/14	06/09/14	06/09/14	0	A
	IR-13-00011-SIN-160-A	Stone wallsLevels & alignment from Sta.0+270 to Sta.0+320, from Sta.1+093 to Sta.1+140 & from Sta.0+795 to Sta.0+890 LHS	06/09/14	06/09/14	06/09/14	0	A
	IR-13-00011-SIN-161-A	Excavation, laying & backfilling for Storm water RC 600 mm pipes between manholes # (06-07) from Sta.1+269.70 to Sta.1+289.73	06/09/14	06/09/14	06/09/14	0	A
	IR-13-00011-SIN-162-A	Casting concrete for concrete wall part 1 (Height 1m) from Sta.1+073 to Sta.1+090 LHS	06/09/14	06/09/14	06/09/14	0	A
	IR-13-00011-SIN-163-A	Topping layer Levels & widths from Sta.0+940 to Sta.1+010	06/10/14	06/10/14	06/10/14	0	A
	IR-13-00011-SIN-164-A	Curb stone Levels & offsets. from Sta.0+050 to Sta.0+090 LHS	06/10/14	06/10/14	06/10/14	0	A

USAID WEST BANK/ GAZA
INFRASTRUCTURE NEEDS PROGRAM INPII
CONTRACT NO. AID-294-I-12-00005
TASK ORDER #11, Multiple Roads Project (Middle)
Inspection Request Log - Project 01

SUBMITTAL			TRACKING DATES				Approval Status
Spec. No.	Submittal No	Description	Submitted on (M/D/Y)	Required on (M/D/Y)	Returned on (M/D/Y)	Review Days	(A,B,C,D,E)
	IR-13-00011-SIN-165-A	Insulation (water proofing) for the wall of retaining wall from Sta.0+855 to Sta.0+920 RHS	06/11/14	06/11/14	06/11/14	0	A
	IR-13-00011-SIN-166-A	Installation of hand hole for water line 2" gate valve. At Sta.0+276 RHS, (Sta.0+427, Sta.0+491, Sta.0+574, Sta.0+594) RHS & LHS	06/11/14	06/11/14	06/11/14	0	A
	IR-13-00011-SIN-167-A	Casting concrete for concrete wall part 1 H 2 from Sta.1+073 to Sta.1+090 LHS	06/11/14	06/11/14	06/11/14	0	A
	IR-13-00011-SIN-168-A	Casting concrete for retaining wall last part (connection between the existing and new retaining wall) from (Sta.0+855 to Sta.0+920) RHS	06/11/14	06/11/14	06/11/14	0	A
	IR-13-00011-SIN-169-A	B.C 1st layer Levels & widths from Sta.0+700 to Sta.0+850	06/11/14	06/11/14	06/12/14	1	A
	IR-13-00011-SIN-170-A	Excavation & installation for storm water manhole #06 (1.4 * 1.2) m. At Sta. 1+269.70	06/11/14	06/11/14	06/11/14	0	A
	IR-13-00011-SIN-171-A	Excavation & installation for storm water manhole #11 (1.4 * 1.2) m At Sta.1+390.04	06/11/14	06/11/14	06/12/14	1	A
	IR-13-00011-SIN-172-A	Casting concrete for gravity wall part 1 from Sta.0+740 to Sta.0+760 RHS	06/12/14	06/12/14	06/12/14	0	A
	IR-13-00011-SIN-173-A	Backfilling behind retaining wall from Sta.0+858 to Sta.0+920 RHS	06/12/14	06/12/14	06/12/14	0	A
	IR-13-00011-SIN-174-A	Start excavation, laying and backfilling for water line 6", 4" from Sta.1+150 to Sta.1+470.	06/12/14	06/14/14	06/14/14	0	C
	IR-13-00011-SIN-174-B	Start excavation, laying and backfilling for water line 6", 4" from Sta.1+150 to Sta.1+470.	07/06/14	07/06/14	07/07/14	1	A
	IR-13-00011-SIN-175-A	Curb stone Levels & offsets from Sta.0+560 to Sta.0+680 LHS	06/12/14	06/12/14	06/12/14	0	A
	IR-13-00011-SIN-176-A	Casting concrete for gravity wall part 1 H2 from Sta.0+720 to Sta.0+760 RHS	06/14/14	06/14/14	06/14/14	0	A
	IR-13-00011-SIN-177-A	Steel reinforcement & casting concrete for foundation of storm water manhole # 10 At Sta.1+357.43	06/15/14	06/15/14	06/15/14	0	A
	IR-13-00011-SIN-178-A	Casting concrete for gravity wall part 1 H3 from Sta.0+720 to Sta.0+760 RHS	06/16/14	06/16/14	06/16/14	0	A
	IR-13-00011-SIN-179-A	B.C for sidewalk from (Sta.0+060 to Sta.0+180) & from (Sta.0+230 to Sta.0+370) LHS	06/16/14	06/17/14	06/17/14	0	A
	IR-13-00011-SIN-180-A	Steel reinforcement & casting concrete for sidewalk from (Sta.0+060 to Sta.0+180) & from (Sta.0+230 to Sta.0+370) LHS	06/16/14	06/17/14	06/17/14	0	A
	IR-13-00011-SIN-181-A	Casting concrete for gravity wall part 2 H1 from Sta.0+720 to Sta.0+760 RHS	06/17/14	06/17/14	06/17/14	0	A
	IR-13-00011-SIN-182-A	Start excavation for storm water At Sta.1+270 LHS (Sinjil Municipality Entrance)	06/17/14	06/17/14	06/18/14	1	A
	IR-13-00011-SIN-183-A	Base course second layer from (Sta.0+060 to Sta.0+620)	06/18/14	06/18/14	06/19/14	1	C
	IR-13-00011-SIN-183-B	Base course second layer from (Sta.0+060 to Sta.0+620)	06/23/14	06/23/14	06/24/14	1	C
	IR-13-00011-SIN-183-C	Base course second layer from (Sta.0+060 to Sta.0+620)	06/28/14	06/28/14	06/28/14	0	A

USAID WEST BANK/ GAZA
INFRASTRUCTURE NEEDS PROGRAM INPII
CONTRACT NO. AID-294-I-12-00005
TASK ORDER #11, Multiple Roads Project (Middle)
Inspection Request Log - Project 01

SUBMITTAL			TRACKING DATES				Approval Status
Spec. No.	Submittal No	Description	Submitted on (M/D/Y)	Required on (M/D/Y)	Returned on (M/D/Y)	Review Days	(A,B,C,D,E)
	IR-13-00011-SIN-184-A	Steel reinforcement & casting concrete for water chamber foundation. At Sta.0+700	06/18/14	06/18/14	06/18/14	0	A
	IR-13-00011-SIN-185-A	Start excavation, laying & backfilling for 6" & 4" water lines. from Sta.1+150 to Sta.1+470	06/19/14	06/21/14	06/21/14	0	A
	IR-13-00011-SIN-186-A	Casting concrete for gravity wall part 3 H 1 from Sta.0+720 to Sta.0+760 RHS	06/19/14	06/21/14	06/21/14	0	A
	IR-13-00011-SIN-187-A	Casting concrete for gravity wall part 2 H 1 from Sta.0+720 to Sta.0+760 RHS	06/19/14	06/21/14	06/21/14	0	A
	IR-13-00011-SIN-188-A	Steel reinforcement & casting concrete for gravity wall part 1parapet from Sta.0+720 to Sta.0+760.	06/19/14	06/21/14	06/21/14	0	C
	IR-13-00011-SIN-188-B	Steel reinforcement & casting concrete for gravity wall part 1parapet from Sta.0+720 to Sta.0+760.	06/23/14	06/23/14	06/23/14	0	A
	IR-13-00011-SIN-189-A	Excavation, laying & backfilling for storm water (400 mm Dia.) pipes & manholes # (11, 12, 13). At Sta.1+290 LHS (Sinjil Municipality Entrance)	06/21/14	06/21/14	06/22/14	1	A
	IR-13-00011-SIN-190-A	Steel reinforcement for storm water manhole #10 walls At Sta.1+357.43	06/22/14	06/22/14	06/22/14	0	A
	IR-13-00011-SIN-191-A	Steel reinforcement for water chamber wall At Sta.0+700	06/22/14	06/22/14	06/22/14	0	A
	IR-13-00011-SIN-192-A	Casting concrete for storm water manhole #10 walls At Sta.1+357.43	06/23/14	06/23/14	06/24/14	1	A
	IR-13-00011-SIN-193-A	Casting concrete for water chamber wall At Sta.0+700	06/23/14	06/23/14	06/23/14	0	A
	IR-13-00011-SIN-194-A	Steel reinforcement for concrete wall foundation from Sta.1+073 to Sta.1+090 LHS	06/24/14	06/24/14	06/24/14	0	A
	IR-13-00011-SIN-195-A	Casting concrete for concrete wall foundation from Sta.1+073 to Sta.1+090 LHS	06/24/14	06/24/14	06/24/14	0	A
	IR-13-00011-SIN-196-A	Casting concrete for concrete wall part 2 from Sta.1+073 to Sta.1+090 LHS	06/25/14	06/25/14	06/26/14	1	A
	IR-13-00011-SIN-197-A	Steel reinforcement for water chamber roof slab At Sta.0+690	06/26/14	06/26/14	06/26/14	0	A
	IR-13-00011-SIN-198-A	Casting concrete for water chamber roof slab At Sta.0+690	06/26/14	06/26/14	06/26/14	0	A
	IR-13-00011-SIN-199-A	Steel reinforcement for gravity wall parts (2, 3) parapet from Sta.0+720 to Sta.0+760 RHS	06/26/14	06/28/14	06/28/14	0	A
	IR-13-00011-SIN-200-A	Casting concrete for gravity wall parts (2, 3) parapet from Sta.0+720 to Sta.0+760 RHS	06/26/14	06/28/14	06/28/14	0	A
	IR-13-00011-SIN-201-A	Base course second layer Levels & widths from Sta.0+620 to Sta.0+680	06/28/14	06/28/14	06/28/14	0	A
	IR-13-00011-SIN-202-A	Start spraying MC from Sta.0+060 to Sta.0+680	06/28/14	06/28/14	06/28/14	0	A
	IR-13-00011-SIN-203-A	Start asphalt works from Sta.0+060 to Sta.0+680	06/28/14	06/29/14	06/29/14	0	A
	IR-13-00011-SIN-204-A	Insulation (water proofing) for water chamber at Sta.0+690	06/29/14	06/29/14	06/29/14	0	A
	IR-13-00011-SIN-205-A	Insulation (water proofing) for gravity wall from Sta.0+720 to Sta.0+760 RHS	06/29/14	06/29/14	06/29/14	0	A

USAID WEST BANK/ GAZA
INFRASTRUCTURE NEEDS PROGRAM INPII
CONTRACT NO. AID-294-I-12-00005
TASK ORDER #11, Multiple Roads Project (Middle)
Inspection Request Log - Project 01

SUBMITTAL			TRACKING DATES				Approval Status
Spec. No.	Submittal No	Description	Submitted on (M/D/Y)	Required on (M/D/Y)	Returned on (M/D/Y)	Review Days	(A,B,C,D,E)
	IR-13-00011-SIN-206-A	Start backfilling behind gravity wall from Sta.0+720 to Sta.0+760 RHS	06/29/14	06/29/14	06/29/14	0	A
	IR-13-00011-SIN-207-A	Start backfilling around water chamber At Sta.0+690	06/29/14	06/29/14	06/29/14	0	A
	IR-13-00011-SIN-208-A	B.C 1st layer Levels & widths.from Sta.0+850 to Sta.1+150	06/30/14	06/30/14	06/30/14	0	C
	IR-13-00011-SIN-208-B	B.C 1st layer Levels & widths.from Sta.0+850 to Sta.1+040	07/02/14	07/02/14	07/02/14	0	A
	IR-13-00011-SIN-209-A	Casting concrete for gravity wall H1 from Sta.0+975 to Sta.0+980 RHS	07/03/14	07/03/14	07/03/14	0	A
	IR-13-00011-SIN-210-A	Steel reinforcement for water chamber foundation at Sta.0+050.	07/03/14	07/05/14	07/05/14	0	A
	IR-13-00011-SIN-211-A	Casting concrete for water chamber foundation at Sta.0+050.	07/03/14	07/05/14	07/05/14	0	A
	IR-13-00011-SIN-212-A	Steel reinforcement for water chamber walls at Sta.0+050	07/07/14	07/07/14	07/08/14	1	A
	IR-13-00011-SIN-213-A	Subgrade layer from Sta.1+230 to Sta.1+480	07/08/14	07/08/14	07/08/14	0	A
	IR-13-00011-SIN-214-A	Installation of curb Stone Levels & alignment from Sta.0+690 to Sta.0+850	07/08/14	07/08/14	07/09/14	1	A
	IR-13-00011-SIN-215-A	Casting concrete for water chamber walls at Sta.0+050	07/08/14	07/09/14	07/09/14	0	A
	IR-13-00011-SIN-216-A	Casting concrete for gravity wall H2 from Sta.0+975 to Sta.0+980 RHS	07/09/14	07/09/14	07/09/14	0	A
	IR-13-00011-SIN-217-A	B.C 1st layer Levels & widths.from Sta.1+040 to Sta.1+140	07/10/14	07/10/14	07/10/14	0	A
	IR-13-00011-SIN-218-A	Steel reinforcement for water chamber roof slab at Sta.0+050.	07/10/14	07/12/14	07/12/14	0	A
	IR-13-00011-SIN-219-A	Steel reinforcement for gravity wall parapet from Sta.0+975 to Sta.0+980 RHS.	07/10/14	07/12/14	07/12/14	0	A
	IR-13-00011-SIN-220-A	Casting concrete for water chamber roof slab at Sta.0+050.	07/10/14	07/12/14	07/12/14	0	A
	IR-13-00011-SIN-221-A	Casting concrete for gravity wall parapet from Sta.0+975 to Sta.0+980 RHS.	07/10/14	07/12/14	07/12/14	0	A
	IR-13-00011-SIN-222-A	Installation of storm water line UPVC (400 mm Dia., L= 11.80 m), storm water manhole & 2 catch basins from the end of municipality access toward the municipality yard	07/10/14	07/10/14	07/10/14	0	A
	IR-13-00011-SIN-223-A	Installation of storm water line UPVC (400 mm Dia., L= 2.90 m) & catch basin At Sta.0+970	07/10/14	07/12/14	07/12/14	0	A
	IR-13-00011-SIN-224-A	Installation of long catch basin (2 sets) At Sta.1+295 LHS Municipality Entrance	07/13/14	07/13/14	07/13/14	0	A
	IR-13-00011-SIN-225-A	Insulation (water proofing) for gravity wall from Sta.0+975 to Sta.0+980 RHS	07/13/14	07/13/14	07/13/14	0	A
	IR-13-00011-SIN-226-A	Backfilling with single size for gravity wall from Sta.0+975 to Sta.0+980 RHS	07/13/14	07/13/14	07/13/14	0	A
	IR-13-00011-SIN-227-A	Insulation (water proofing) for water chamber at Sta.0+050	07/14/14	07/14/14	07/14/14	0	A
	IR-13-00011-SIN-228-A	Casting concrete for gravity wall At Sta.1+295 LHS Municipality Entrance	07/15/14	07/15/14	07/16/14	1	A
	IR-13-00011-SIN-229-A	Start backfilling for water chamber at Sta.0+050	07/16/14	07/16/14	07/16/14	0	A
	IR-13-00011-SIN-230-A	Steel reinforcement for gravity wall parapet At Sta.1+295 LHS Municipality Entrance	07/16/14	07/16/14	07/16/14	0	A

USAID WEST BANK/ GAZA
INFRASTRUCTURE NEEDS PROGRAM INPII
CONTRACT NO. AID-294-I-12-00005
TASK ORDER #11, Multiple Roads Project (Middle)
Inspection Request Log - Project 01

SUBMITTAL			TRACKING DATES				Approval Status
Spec. No.	Submittal No	Description	Submitted on (M/D/Y)	Required on (M/D/Y)	Returned on (M/D/Y)	Review Days	(A,B,C,D,E)
	IR-13-00011-SIN-231-A	Casting concrete for gravity wall parapet At Sta.1+295 LHS Municipality Entrance	07/16/14	07/17/14	07/17/14	0	C
	IR-13-00011-SIN-231-B	Casting concrete for gravity wall parapet At Sta.1+295 LHS Municipality Entrance	07/17/14	07/19/14	07/20/14	1	A
	IR-13-00011-SIN-232-A	Curb stone Levels & offsets from Sta.0+690 to Sta.0+710 RHS, Sta.0+860 to Sta.0+880 RHS & LHS, Sta.0+990 to Sta.1+140 RHS & LHS	07/17/14	07/17/14	07/17/14	0	A
	IR-13-00011-SIN-233-A	Steel reinforcement for water chamber foundation at Sta.1+500.	07/17/14	07/19/14	07/20/14	1	C
	IR-13-00011-SIN-233-B	Steel reinforcement for water chamber foundation at Sta.1+500.	07/20/14	07/20/14	07/20/14	0	A
	IR-13-00011-SIN-234-A	Casting concrete for water chamber foundation at Sta.1+500.	07/17/14	07/19/14	07/20/14	1	C
	IR-13-00011-SIN-234-B	Casting concrete for water chamber foundation at Sta.1+500.	07/20/14	07/20/14	07/20/14	0	A
	IR-13-00011-SIN-235-A	Pressure test for water lines: • 2 inch pipes 253.17 L.M • 3 inch pipes 475.75 L.M • 4 inch pipes 346.25 L.M • 6 inch pipes 822 L.M from Sta.0+678 to Sta.1+500	07/17/14	07/19/14	07/20/14	1	C
	IR-13-00011-SIN-235-B	Pressure test for water lines: • 2 inch pipes 253.17 L.M • 3 inch pipes 475.75 L.M • 4 inch pipes 346.25 L.M • 6 inch pipes 822 L.M from Sta.0+678 to Sta.1+500	08/03/14	08/03/14	08/04/14	1	A
	IR-13-00011-SIN-236-A	Steel reinforcement for the walls of water chamber at Sta.1+500	07/22/14	07/22/14	07/22/14	0	A
	IR-13-00011-SIN-237-A	Casting concrete for the walls of water chamber at Sta.1+500	07/22/14	07/22/14	07/22/14	0	A
	IR-13-00011-SIN-238-A	Curb stone Levels & offsets from Sta.0+980 to Sta.1+200 LHS & RHS	07/22/14	07/22/14	07/22/14	0	C
	IR-13-00011-SIN-238-B	Curb stone Levels & offsets from Sta.0+980 to Sta.1+200 LHS & RHS	08/03/14	08/03/14	08/03/14	0	C
	IR-13-00011-SIN-238-C	Curb stone Levels & offsets from Sta.0+980 to Sta.1+200 LHS & RHS	08/24/14	08/24/14	08/24/14	0	A
	IR-13-00011-SIN-239-A	B.C 1st layer Levels & widthsfrom Sta.1+140 to Sta.1+200.	07/22/14	07/22/14	07/22/14	0	C
	IR-13-00011-SIN-239-B	B.C 1st layer Levels & widthsfrom Sta.1+140 to Sta.1+200.	08/03/14	08/03/14	08/03/14	0	A
	IR-13-00011-SIN-240-A	B.C 1st layer Levels & widths from Sta.1+200 to Sta.1+500	07/22/14	07/22/14	07/22/14	0	C
	IR-13-00011-SIN-240-B	B.C layer Levels & widths from Sta.1+230 to Sta.1+470– Sinjil Main Entrance Road.	08/06/14	08/06/14	08/06/14	0	A
	IR-13-00011-SIN-241-A	Steel reinforcement for water chamber roof slab at Sta.1+500	07/23/14	07/23/14	07/23/14	0	A
	IR-13-00011-SIN-242-A	Casting concrete for water chamber roof slab at Sta.1+500	07/23/14	07/23/14	07/23/14	0	A

USAID WEST BANK/ GAZA
INFRASTRUCTURE NEEDS PROGRAM INPII
CONTRACT NO. AID-294-I-12-00005
TASK ORDER #11, Multiple Roads Project (Middle)
Inspection Request Log - Project 01

SUBMITTAL			TRACKING DATES				Approval Status
Spec. No.	Submittal No	Description	Submitted on (M/D/Y)	Required on (M/D/Y)	Returned on (M/D/Y)	Review Days	(A,B,C,D,E)
	IR-13-00011-SIN-243-A	Insulation (water proofing) for water chamber at Sta.1+500	07/23/14	07/23/14	07/23/14	0	A
	IR-13-00011-SIN-244-A	Backfilling with single size for water chamber at Sta.1+500	08/03/14	08/03/14	08/03/14	0	A
	IR-13-00011-SIN-245-A	Steel reinforcement for raising concrete wall from sta.0+575 to sta.0+675 part Two,Four,Six,Eight	08/04/14	08/04/14	08/04/14	0	A
	IR-13-00011-SIN-246-A	Concrete Casting for raising concrete wall from sta.0+575 to sta.0+675 part Six&Eight	08/06/14	08/06/14	08/06/14	0	A
	IR-13-00011-SIN-247-A	MC Sprading 1+230 to Sta.1+470– Sinjil Main Entrance Road.	08/06/14	08/06/14	08/06/14	0	A
	IR-13-00011-SIN-248-A	Start Asphalt First Layer from Sta. 1+230 to Sta.1+470– Sinjil Main Entrance Road.	08/06/14	08/07/14	08/07/14	0	A
	IR-13-00011-SIN-249-A	Concrete Casting for raising concrete wall from sta.0+575 to sta.0+675RHS part Two&Four	08/07/14	08/07/14	08/07/14	0	A
	IR-13-00011-SIN-250-A	Street lighting poles installation from Sta. 0+115 to Sta. 0+400 LHS.(9 Pole)	08/07/14	08/07/14	08/07/14	0	A
	IR-13-00011-SIN-251-A	Mockup for Casting concrete for stone wall copping from Sta. 1+090 to Sta. 1+140 LHS	08/10/14	08/10/14	08/10/14	0	A
	IR-13-00011-SIN-252-A	Steel reinforcement for raising concrete wall from Sta.0+575 to Sta.0+675 part 05 & 07	08/11/14	08/11/14	08/11/14	0	A
	IR-13-00011-SIN-253-A	Casting concrete for raising concrete wall from Sta.0+575 to Sta.0+675 part 05 & 07	08/11/14	08/12/14	08/13/14	1	C
	IR-13-00011-SIN-253-B	Casting concrete for raising concrete wall from Sta.0+575 to Sta.0+675 part 05 & 07	08/13/14	08/13/14	08/13/14	0	A
	IR-13-00011-SIN-254-A	B.C for sidewalk from (Sta.0+680 to Sta.1+200) LHS & RHS	08/11/14	08/11/14	08/11/14	0	A
	IR-13-00011-SIN-255-A	Casting concrete for sidewalk from (Sta.0+680 to Sta.1+200) LHS & RHS	08/11/14	08/12/14	08/12/14	0	A
	IR-13-00011-SIN-256-A	Casting concrete for stone wall copping from Sta. 1+000 to Sta. 1+035 LHS & from Sta. 0+840 to Sta. 0+860 LHS	08/12/14	08/12/14	08/12/14	0	A
	IR-13-00011-SIN-257-A	B.C 2nd layer Levels & widths from Sta. 0+680 to Sta. 1+230	08/13/14	08/13/14	08/13/14	0	C
	IR-13-00011-SIN-257-B	B.C 2nd layer Levels & widths from Sta. 0+900 to Sta. 1+200	08/18/14	08/18/14	08/19/14	1	A
	IR-13-00011-SIN-258-A	Casting concrete for stone wall copping from Sta. 0+280 to Sta. 0+370 LHS	08/13/14	08/13/14	08/13/14	0	A
	IR-13-00011-SIN-259-A	Storm water Hydrostatic test from Sta.0+816 to Sta.0+970	08/14/14	08/16/14	08/17/14	1	A
	IR-13-00011-SIN-260-A	Casting concrete for stone wall copping from Sta. 0+780 to Sta. 0+855 LHS	08/14/14	08/14/14	08/14/14	0	A
	IR-13-00011-SIN-261-A	Steel reinforcement & Casting concrete for concrete wall parapet parts 01& 03 from Sta. 0+575 to Sta. 0+675	08/14/14	08/14/14	08/14/14	0	A
	IR-13-00011-SIN-262-A	B.C 2nd layer Levels & widths from Sta. 0+680 to Sta.0+900	08/18/14	08/18/14	08/19/14	1	A
	IR-13-00011-SIN-263-A	Storm water Hydrostatic test from Sta.1+270 to Sta.1+390	08/19/14	08/19/14	08/20/14	1	A

USAID WEST BANK/ GAZA
INFRASTRUCTURE NEEDS PROGRAM INPII
CONTRACT NO. AID-294-I-12-00005
TASK ORDER #11, Multiple Roads Project (Middle)
Inspection Request Log - Project 01

SUBMITTAL			TRACKING DATES				Approval Status
Spec. No.	Submittal No	Description	Submitted on (M/D/Y)	Required on (M/D/Y)	Returned on (M/D/Y)	Review Days	(A,B,C,D,E)
	IR-13-00011-SIN-264-A	Chlorination (Disinfection) for water pipe lines from Sta.0+046 to Sta.1+500.	08/21/14	08/22/14	08/23/14	1	A
	IR-13-00011-SIN-265-A	Subgrade layer from Sta.1+480 to Sta.1+500	08/24/14	08/24/14	08/24/14	0	A
	IR-13-00011-SIN-266-A	Start Guardrail installation from Sta.0+060 to Sta.0+185 RHS	08/25/14	08/25/14	08/25/14	0	A
	IR-13-00011-SIN-267-A	Start handrail installation from Sta.0+620 to Sta.0+720 LHS & from Sta.1+080 to Sta.1+088 LHS	08/26/14	08/26/14	08/26/14	0	A
	IR-13-00011-SIN-268-A	Excavation work for retaining wall At Sta.0+220 LHS	08/26/14	08/26/14	08/26/14	0	A
	IR-13-00011-SIN-269-A	Shuttering and steel reinforcement for retaining wall At Sta.0+220 LHS	08/27/14	08/27/14	08/27/14	0	A
	IR-13-00011-SIN-270-A	Casting concrete for retaining wall foundation At Sta.0+220 LHS	08/27/14	08/27/14	08/27/14	0	A
	IR-13-00011-SIN-271-A	Excavation & casting concrete for concrete wall around septic tanks from Sta.1+470 to Sta.1+500 LHS.	08/28/14	08/30/14	08/31/14	1	A
	IR-13-00011-SIN-272-A	Casting concrete for pipe culvert outlet at Sta.0+130 RHS.	08/28/14	08/30/14	08/31/14	1	A
	IR-13-00011-SIN-273-A	Steel reinforcement for concrete wall at Sta.0+240 LHS	08/31/14	08/31/14	08/31/14	0	A
	IR-13-00011-SIN-274-A	Casting concrete for concrete wall at Sta.0+240 LHS	08/31/14	08/31/14	09/01/14	1	A
	IR-13-00011-SIN-275-A	B.C layer Levels & widthsfrom Sta.1+470 to Sta.1+500	09/04/14	09/04/14	09/04/14	0	A
	IR-13-00011-SIN-276-A	Steel reinforcement & Casting concrete for pipe culvert outlet. At Sta.0+816 RHS	09/04/14	09/04/14	09/04/14	0	A
	IR-13-00011-SIN-277-A	Spraying MC from Sta.1+470 to Sta.1+500	09/04/14	09/04/14	09/04/14	0	A
	IR-13-00011-SIN-278-A	Asphalt works 1st layer 5 cm thick from Sta.1+470 to Sta.1+500	09/04/14	09/05/14	09/07/14	2	A
	IR-13-00011-SIN-279-A	Spraying RC from Sta.1+200 to Sta.1+500	09/04/14	09/06/14	09/07/14	1	A
	IR-13-00011-SIN-280-A	Asphalt works 2nd layer 5 cm thick from Sta.1+200 to Sta.1+500.	09/04/14	09/06/14	09/07/14	1	A
	IR-13-00011-SIN-281-A	Spraying MC from Sta. 0+680 to Sta.1+200	09/07/14	09/07/14	09/07/14	0	A
	IR-13-00011-SIN-282-A	Asphalt works 7cm thick from Sta. 0+680 to Sta.1+200	09/07/14	09/07/14	09/08/14	1	A
	IR-13-00011-SIN-283-A	Start installation of traffic signs According to attached shop drawings from Sta. 0+050 to Sta.1+500	09/09/14	09/09/14	09/09/14	0	A
	IR-13-00011-SIN-284-A	Speed humps At Sta. 0+400, Sta. 0+680, Sta. 0+770, Sta. 0+990 & Sta. 1+200	09/24/14	09/24/14	09/25/14	1	A
	IR-13-00011-SIN-285-A	Start curb stone painting From Sta. 0+060 to Sta. 1+200 LHS, RHS	09/30/14	09/30/14	09/30/14	0	C
2nd inspection	IR-13-00011-SIN-285-A	Start curb stone painting From Sta. 0+060 to Sta. 1+200 LHS, RHS	09/30/14	09/30/14	09/30/14	0	A
	IR-13-00011-SIN-286-A	Start center line painting From Sta. 0+680 to Sta. 1+500	09/30/14	09/30/14	09/30/14	0	A
	IR-13-00011-SIN-287-A	Start cateyes installation From Sta. 0+050 to Sta. 1+500	09/30/14	09/30/14	10/01/14	1	C
	IR-13-00011-SIN-287-B	Start cateyes installation From Sta. 0+050 to Sta. 1+500	10/08/14	10/08/14	10/08/14	0	A
	IR-13-00011-SIN-288-A	Start centerline painting From Sta. 0+050 to Sta. 0+680	09/30/14	09/30/14	10/01/14	1	A
	IR-13-00011-SIN-289-A	Installation of handrail From Sta. 0+206 to Sta. 0+400 RHS	10/12/14	10/12/14	10/13/14	1	C

USAID WEST BANK/ GAZA
INFRASTRUCTURE NEEDS PROGRAM INPII
CONTRACT NO. AID-294-I-12-00005
TASK ORDER #11, Multiple Roads Project (Middle)
Inspection Request Log - Project 01

SUBMITTAL			TRACKING DATES				Approval Status
Spec. No.	Submittal No	Description	Submitted on (M/D/Y)	Required on (M/D/Y)	Returned on (M/D/Y)	Review Days	(A,B,C,D,E)
	IR-13-00011-SIN-289-B	Installation of handrail From Sta. 0+206 to Sta. 0+400 RHS	02/09/15	02/09/15	02/10/15	1	A
	IR-13-00011-SIN-290-A	Check Traffic Control Plan-Sinjil Main Entrance Road Intersection with HWY 60 -(Phase I)	11/19/14	11/19/14	11/20/14	1	C
	IR-13-00011-SIN-290-B	Check Traffic Control Plan-Sinjil Main Entrance Road Intersection with HWY 60 -(Phase I)	11/23/14	11/20/14	11/23/14	3	A
	IR-13-00011-SIN-291-A	Check bench marks- Sinjil Main Entrance Road Intersection with HWY 60 -(Phase I)	11/20/14	11/20/14	11/20/14	0	C
	IR-13-00011-SIN-291-B	Check bench marks- Sinjil Main Entrance Road Intersection with HWY 60 -(Phase I)	12/01/14	12/02/14	12/02/14	0	A
	IR-13-00011-SIN-292-A	Start Excavation Work from Sta.0+000-Sta.0+215 and from Sta.0+310-Sta.0+450LHS.	11/20/14	11/20/14	11/20/14	0	C
	IR-13-00011-SIN-292-B	Start Excavation Work from Sta.0+000-Sta.0+215 and from Sta.0+310-Sta.0+450LHS.	11/23/14	11/23/14	11/23/14	0	A
	IR-13-00011-SIN-293-A	Start Excavation Work for the retaining wall from Sta.0+250-Sta.0+350RHS.	11/30/14	11/30/14	11/30/14	0	A
	IR-13-00011-SIN-294-A	Rtaining wall coordinates,alignment and start casting 20cm blinding concrete from Sta.0+250 to Sta.0+350RHS	12/03/14	12/03/14	12/03/14	0	A
	IR-13-00011-SIN-295-A	Subgrade under replacement width, level and offset (coordinates).from Sta.0+310 to Sta.0+420LHS	12/04/14	12/06/14	12/07/14	1	A
	IR-13-00011-SIN-296-A	Replacement width and level from Sta.0+310 to Sta.0+400LHS	12/07/14	12/07/14	12/11/14	4	A
	IR-13-00011-SIN-297-A	Steel reinforcement and formwork for the retaining wall foundation from Sta.0+250 to Sta.0+350RHS.	12/07/14	12/08/14	12/08/14	0	A
	IR-13-00011-SIN-298-A	Casting concrete B250 for the retaining wall foundation from Sta.0+250 to Sta.0+350RHS	12/08/14	12/08/14	12/08/14	0	A
	IR-13-00011-SIN-299-A	Topping layer widths and levels from Sta.0+310 to Sta.0+330 and from Sta.0+410 to Sta.0+450 LHS	12/08/14	12/08/14	12/08/14	0	A
	IR-13-00011-SIN-300-A	First base course layer widths and levels from Sta.0+330 to Sta.0+410LHS	12/08/14	12/08/14	12/08/14	0	A
	IR-13-00011-SIN-301-A	Subgrade width, level and offset (coordinates).from Sta.0+420to Sta.0+450LHS	12/08/14	12/08/14	12/11/14	3	A
	IR-13-00011-SIN-302-A	Retaining wall foundation insulation from Sta.0+250 to Sta.0+350 RHS..	12/09/14	12/09/14	12/11/14	2	C
	IR-13-00011-SIN-302-B	Retaining wall foundation insulation from Sta.0+250 to Sta.0+350 RHS..	01/05/15	01/05/15	01/05/15	0	C
	IR-13-00011-SIN-302-c	Retaining wall –foundation and wall- insulation	01/12/15	01/12/15	01/12/15	0	A
	IR-13-00011-SIN-303-A	Subgrade widths and levels and offset from Sta.0+010 to Sta.0+120LHS	12/11/14	12/11/14	12/11/14	0	A
	IR-13-00011-SIN-304-A	Second topping layer widths and levels from Sta.0+310 to Sta.0+330 and from Sta.0+410 to Sta.0+450 LHS	12/15/14	12/15/14	12/15/14	0	A

USAID WEST BANK/ GAZA
INFRASTRUCTURE NEEDS PROGRAM INPII
CONTRACT NO. AID-294-I-12-00005
TASK ORDER #11, Multiple Roads Project (Middle)
Inspection Request Log - Project 01

SUBMITTAL			TRACKING DATES				Approval Status
Spec. No.	Submittal No	Description	Submitted on (M/D/Y)	Required on (M/D/Y)	Returned on (M/D/Y)	Review Days	(A,B,C,D,E)
	IR-13-00011-SIN-305-A	Second base course layer widths and levels from Sta.0+330 to Sta.0+410LHS	12/15/14	12/15/14	12/15/14	0	A
	IR-13-00011-SIN-306-A	Second Base course layer widths and level from Sta.0+330 to Sta.0+410 LHS (phase I).	12/15/14	12/15/14	12/15/14	0	A
	IR-13-00011-SIN-307-A	The Base course layer widths and levels from Sta.0+010 to Sta.0+120 LHS (phase I)..	12/16/14	12/16/14	12/16/14	0	A
	IR-13-00011-SIN-308-A	The first Base course layer widths and levels from Sta.0+310 to Sta.0+330 and from Sta.0+410 to Sta.0+450 LHS.	12/16/14	12/16/14	12/16/14	0	A
	IR-13-00011-SIN-309-A	Reinforcement,shattering for the Retaining Wall from Sta.0+250 to Sta.0+350RHS-Part 01, Part 03 and Part 05.	12/18/14	12/20/14	12/20/14	0	A
	IR-13-00011-SIN-310-A	casting concrete B250 for the Retaining Wall from Sta.0+250 to Sta.0+350RHS-Part 01, Part 03 and Part 05.	12/21/14	12/21/14	12/21/14	0	A
	IR-13-00011-SIN-311-A	Channel excavations level and coordinates Sta.0+035 to Sta.0+160 LHS	12/24/14	12/24/14	12/24/14	0	A
	IR-13-00011-SIN-312-A	Subgrade level ,width and coordinates Sta.0+120 to Sta.0+170 LHS	12/24/14	12/24/14	12/24/14	0	A
	IR-13-00011-SIN-313-A	Casting concrete B250 for the retaining wall. Part7,9 &11 from Sta.0+250 to Sta.0+350 RHS	12/24/14	12/24/14	12/24/14	0	A
	IR-13-00011-SIN-314-A	Reinforcement and formwork for the retaining wall. Part 4 of the retaining wall from Sta.0+250 to Sta.0+350 RHS	12/24/14	12/27/14	12/27/14	0	A
	IR-13-00011-SIN-315-A	Casting concrete B250 for the retaining wall. Part 4 of the retaining wall from Sta.0+250 to Sta.0+350 RHS Part 4 of the retaining wall from Sta.0+250 to Sta.0+350 RHS	12/24/14	12/27/14	12/27/14	0	A
	IR-13-00011-SIN-316-A	Reinforcement and formwork for the retaining wallLHS Part 2 of the retaining wall from Sta.0+250 to Sta.0+350RHS. and for the foundation of concrete wall from (Sta.0+130 to Sta.0+134)LHS	12/29/14	12/29/14	12/29/14	0	A
	IR-13-00011-SIN-317-A	Casting concrete B250 for the retaining wallLHS Part 2 of the retaining wall from Sta.0+250 to Sta.0+350RHS. and for the foundation of concrete wall from (Sta.0+130 to Sta.0+134)LHS	12/29/14	12/29/14	12/29/14	0	A
	IR-13-00011-SIN-318-A	formwork and reinforcement for the foundation of the water channel from (Sta.0+035 to Sta.0+170) LHS	12/29/14	12/29/14	12/30/14	1	A
	IR-13-00011-SIN-319-A	Casting concrete B250 for the foundation of the water channel from (Sta.0+035 to Sta.0+170) LHS	12/29/14	12/29/14	12/30/14	1	A
	IR-13-00011-SIN-320-A	Reinforcement and formwork for the retaining wall. Part 6,8 &10 of the retaining wall from Sta.0+250 to Sta.0+350 RHS .	12/31/14	01/01/15	01/01/15	0	A
	IR-13-00011-SIN-321-A	Casting concrete B250 for the retaining wall LHS Part 6,8 &10 of the retaining wall from Sta.0+250 to Sta.0+350RHS.	12/31/14	01/01/15	01/01/15	0	A
	IR-13-00011-SIN-322-A	Handle of the topping layer width and levels from Sta.0+130 to Sta.0+170LHS.	12/31/14	01/03/15	01/03/15	0	A

USAID WEST BANK/ GAZA
INFRASTRUCTURE NEEDS PROGRAM INPII
CONTRACT NO. AID-294-I-12-00005
TASK ORDER #11, Multiple Roads Project (Middle)
Inspection Request Log - Project 01

SUBMITTAL			TRACKING DATES				Approval Status
Spec. No.	Submittal No	Description	Submitted on (M/D/Y)	Required on (M/D/Y)	Returned on (M/D/Y)	Review Days	(A,B,C,D,E)
	IR-13-00011-SIN-323-A	Casting concrete B250 for the concrete channel foundation from Sta.0+120 to Sta.0+140LHS and pipe culvert encasement at Sta.0+132LHS	01/05/15	01/05/15	01/05/15	0	A
	IR-13-00011-SIN-324-A	Reinforcement and shuttering of the concrete water channel wall from Sta.0+060 to Sta.0+067.5 LHS ,from Sta.0+075 to Sta.0+082.5 LHS, from Sta.0+090 to Sta.0+097.5LHS, from Sta.0+105 to Sta.0+112.5LHS & from Sta.0+120 to Sta.0+130 LHS.	01/12/15	01/12/15	01/12/15	0	A
	IR-13-00011-SIN-325-A	Casting concrete B250 for the concrete water channel wall from Sta.0+060 to Sta.0+067.5 LHS ,from Sta.0+075 to Sta.0+082.5 LHS, from Sta.0+090 to Sta.0+097.5LHS, from Sta.0+105 to Sta.0+112.5LHS & from Sta.0+120 to Sta.0+130 LHS	01/12/15	01/12/15	01/12/15	0	A
	IR-13-00011-SIN-326-A	Reinforcement and shuttering of the concrete water channel wall from Sta.0+035 to Sta.0+060 LHS.	01/13/15	01/13/15	01/13/15	0	A
	IR-13-00011-SIN-327-A	Casting concrete B250 for the concrete water channel- inner wall from Sta.0+035 to Sta.0+060 LHS.	01/13/15	01/13/15	01/13/15	0	A
	IR-13-00011-SIN-328-A	Reinforcement and shuttering of the concrete water channel inner wall from Sta.0+067.5 to Sta.0+075 LHS, from Sta.0+082.5 to Sta.0+090 LHS, from Sta.0+097.5 to Sta.0+105 LHS and from Sta.0+112.5 to Sta.0+120LHS.	01/14/15	01/14/15	01/14/15	0	A
	IR-13-00011-SIN-329-A	Casting concrete B250 for the concrete water channel inner wall from Sta.0+067.5 to Sta.0+075 LHS, from Sta.0+082.5 to Sta.0+090 LHS, from Sta.0+097.5 to Sta.0+105 LHS and from Sta.0+112.5 to Sta.0+120LHS.	01/14/15	01/14/15	01/14/15	0	A
	IR-13-00011-SIN-330-A	Reinforcement and shuttering of the concrete water channel inner wall from Sta.0+135 to Sta.0+170 LHS.	01/15/15	01/15/15	01/15/15	0	A
	IR-13-00011-SIN-331-A	Casting concrete B250 for the concrete water channel inner wall from Sta.0+135 to Sta.0+170 LHS.	01/15/15	01/15/15	01/18/15	3	A
	IR-13-00011-SIN-332-A	Backfilling beside the retaining wall from Sta.0+250 to Sta.0+350RHS.	01/15/15	01/17/15	01/20/15	3	A
	IR-13-00011-SIN-333-A	Insulation for the concrete water channel- foundation and inner wall from Sta.0+035 to Sta.0+170 LHS.	01/17/15	01/17/15	01/17/15	0	A
	IR-13-00011-SIN-334-A	Shattering and reinforcement for the concrete water channel-outer wall from (Sta.0+035 to Sta.0+042.5), (Sta.0+050 to Sta.0+057.5) and for (Sta.0+065 to Sta.0+072.5) LHS.	01/20/15	01/20/15	01/20/15	0	A
	IR-13-00011-SIN-335-A	Casting concrete B250 for the concrete water channel-outer wall from (Sta.0+035 to Sta.0+042.5), (Sta.0+050 to Sta.0+057.5) and for (Sta.0+065 to Sta.0+072.5) LHS.	01/20/15	01/20/15	01/20/15	0	A
	IR-13-00011-SIN-336-A	First base course layer level , width and coordinates from Sta.0+120 to Sta.0+170 LHS	01/21/15	01/21/15	01/21/15	0	A

USAID WEST BANK/ GAZA
INFRASTRUCTURE NEEDS PROGRAM INPII
CONTRACT NO. AID-294-I-12-00005
TASK ORDER #11, Multiple Roads Project (Middle)
Inspection Request Log - Project 01

SUBMITTAL			TRACKING DATES				Approval Status
Spec. No.	Submittal No	Description	Submitted on (M/D/Y)	Required on (M/D/Y)	Returned on (M/D/Y)	Review Days	(A,B,C,D,E)
	IR-13-00011-SIN-337-A	Shattering and reinforcement for the concrete channel-outer wall from (Sta.0+080 to Sta.0+87.5), from (Sta.0+095 to Sta.0+102.5) LHS, from (Sta.0+110 to Sta.0+117.5) LHS, from (Sta.0+147.5 to Sta0+155) from (Sta.0+162.5 to Sta.0+170)LHS .	01/21/15	01/22/15	01/22/15	0	A
	IR-13-00011-SIN-338-A	Casting concrete B250 for the concrete channel-outer wall from (Sta.0+080 to Sta.0+87.5), from (Sta.0+095 to Sta.0+102.5) LHS and from (Sta.0+110 to Sta.0+117.5) LHS.	01/21/15	01/22/15	01/22/15	0	A
	IR-13-00011-SIN-339-A	Casting concrete B250 for the concrete channel-outer wall from (Sta.0+147.5 to Sta.0+155) and from (Sta.0+162.5 to Sta.0+170) LHS.	01/22/15	01/24/15	01/24/15	0	A
	IR-13-00011-SIN-340-A	Benching layer level and coordinates from Sta.0+250 to Sta.0+350 RHS.	01/22/15	01/22/15	01/22/15	0	A
	IR-13-00011-SIN-341-A	Second base course layer width, level and coordinates from Sta.0+130 to Sta.0+170,from Sta0+310 to Sta.0+330 and from Sta.0+420 to Sta.0+450 LHS.	01/22/15	01/22/15	01/22/15	0	A
	IR-13-00011-SIN-342-A	Spraying MC from Sta.0+010 to Sta.0+170LHS and from Sta.0+310 to Sta.0+450LHS.	01/24/15	01/24/15	01/24/15	0	A
	IR-13-00011-SIN-343-A	Casting concrete B250 for the concrete channel-outer wall from (Sta.0+042.5 to Sta.0+050) and from (Sta.0+057.5 to Sta.0+065) LHS.	01/24/15	01/25/15	01/25/15	0	A
	IR-13-00011-SIN-344-A	Start Asphalt 1″ leveling and binder layers from Sta.0+010 to Sta.0+170LHS and from Sta.0+310 to Sta.0+450LHS.	01/25/15	01/25/15	01/25/15	0	A
	IR-13-00011-SIN-345-A	Reinforcement and shuttering for the concrete channel-outer wall from (Sta.0+072.5 to Sta.0+080), from (Sta.0+087.5 to Sta.0+095) and from (Sta.0+102.5 to Sta.0+110).	01/26/15	01/27/15	01/27/15	0	A
	IR-13-00011-SIN-346-A	Casting concrete B250 for the concrete channel-outer wall from (Sta.0+072.5 to Sta.0+080), from (Sta.0+087.5 to Sta.0+095) and from (Sta.0+102.5 to Sta.0+110).	01/26/15	01/27/15	01/27/15	0	A
	IR-13-00011-SIN-347-A	Sub grade level, width and coordinates from Sta.0+170 to Sta.0+250RHS	01/28/15	01/28/15	01/28/15	0	A
	IR-13-00011-SIN-348-A	Bench marks- Sinjil Main Entrance Road Intersection with HWY 60 -(Phase 2)	01/29/15	01/29/15	01/29/15	0	A
	IR-13-00011-SIN-349-A	Reinforcement and shuttering for the concrete channel-outer wall from (Sta.0+117.5 to Sta.0+130),from (Sta.0+134 to Sta.0+147.5) and from (Sta.0+155 to Sta.0+162.5) LHS.	01/29/15	01/31/15	02/01/15	1	A
	IR-13-00011-SIN-350-A	Casting concrete B250 for the concrete channel-outer wall from (Sta.0+117.5 to Sta.0+130),from (Sta.0+134 to Sta.0+147.5) and from (Sta.0+155 to Sta.0+162.5) LHS.	01/29/15	01/31/15	02/01/15	1	A
	IR-13-00011-SIN-351-A	Rock fill layer level and widths for benching and widening from Sta.0+250 to Sta.0+450 RHS	02/02/15	02/02/15	02/02/15	0	A

USAID WEST BANK/ GAZA
INFRASTRUCTURE NEEDS PROGRAM INPII
CONTRACT NO. AID-294-I-12-00005
TASK ORDER #11, Multiple Roads Project (Middle)
Inspection Request Log - Project 01

SUBMITTAL			TRACKING DATES				Approval Status
Spec. No.	Submittal No	Description	Submitted on (M/D/Y)	Required on (M/D/Y)	Returned on (M/D/Y)	Review Days	(A,B,C,D,E)
	IR-13-00011-SIN-352-A	Sub grade for widening and benching from Sta.0+010 to Sta.0+090 RHS and from Sta.0+130 to Sta.0+160RHS.	02/02/15	02/02/15	02/02/15	0	A
	IR-13-00011-SIN-353-A	Topping layer from Sta.0+0160 to Sta.0+250 RHS	02/02/15	02/02/15	02/02/15	0	A
	IR-13-00011-SIN-354-A	1st base course layer from (Sta.0+160 to Sta.0+350) RHS.	02/05/15	02/07/15	02/07/15	0	A
	IR-13-00011-SIN-355-A	Topping layer width, level and coordinates from (Sta.0+350 to Sta.0+450) RHS.	02/05/15	02/07/15	02/07/15	0	A
	IR-13-00011-SIN-356-A	Benching layer width, level and coordinates from (Sta.0+030 to Sta.0+060) RHS.	02/06/15	02/06/15	02/06/15	0	A
	IR-13-00011-SIN-357-A	Reinforcement and shuttering for the concrete channel-outer wall from (Sta.0+130-Sta.0+134) LHS and for repairing and strengthening the existed water manhole slab at Sta.0+230RHS	02/22/15	02/22/15	02/22/15	0	A
	IR-13-00011-SIN-358-A	Casting concrete B250 for the concrete channel-outer wall from (Sta.0+130-Sta.0+134) LHS and for repairing and strengthening the existed water manhole slab at Sta.0+230RHS.	02/22/15	02/22/15	02/22/15	0	A
	IR-13-00011-SIN-359-A	Form works and electrical works for steel lighting poles to proceed casting concrete for foundations at (Sta.0+013, Sta.0+047.75, Sta.0+079.15, Sta.0+114.6,Sta.0+217.5 and Sta.0+247.8) RHS	03/15/15	03/15/15	03/15/15	0	A
	IR-13-00011-SIN-360-A	Casting concrete B250 for the steel lighting poles foundations at (Sta.0+013, Sta.0+047.75, Sta.0+079.15, Sta.0+114.6,Sta.0+217.5 and Sta.0+247.8) RHS	03/15/15	03/15/15	03/16/15	1	A
	IR-13-00011-SIN-361-A	Form works and electrical works for steel lighting poles to proceed casting concrete for foundations at (Sta.0+184.22, Sta.0+280.00, Sta.0+311.60, Sta.0+345.00,Sta.0+408.10 and Sta.0+443.00) RHS	03/16/15	03/16/15	03/16/15	0	A
	IR-13-00011-SIN-362-A	Casting concrete B250 for the steel lighting poles foundations at (Sta.0+184.22, Sta.0+280.00, Sta.0+311.60, Sta.0+345.00,Sta.0+408.10 and Sta.0+443.00) RHS	03/16/15	03/16/15	03/16/15	0	A
	IR-13-00011-SIN-363-A	Form works and electrical works for steel lighting poles to proceed casting concrete for foundations at (Sta.0+150.00 and Sta.0+375.00) RHS	03/17/15	03/17/15	03/17/15	0	A
	IR-13-00011-SIN-364-A	Casting concrete B250 for the steel lighting poles foundations at (Sta.0+150.00 and Sta.0+375.00) RHS	03/17/15	03/17/15	03/17/15	0	A
	IR-13-00011-SIN-365-A	Trench excavation , installing UPVC 3" conduits and cooper wire and backfilling for the trench from (Sta.0+000 to Sta.0+450) RHS	03/19/15	03/19/15	03/19/15	0	A
	IR-13-00011-SIN-366-A	First base course layer from Sta.0+350 to Sta.0+400 RHS	05/26/15	05/26/15	05/26/15	0	A
	IR-13-00011-SIN-367-A	Topping layer from Sta.0+400 to Sta.0+440 RHS	05/26/15	05/26/15	05/26/15	0	A
	IR-13-00011-SIN-368-A	Topping layer from Sta.0+000 to Sta.0+040 RHS	05/26/15	05/26/15	05/26/15	0	A
	IR-13-00011-SIN-369-A	First base course layer from Sta.0+040 to Sta.0+090 RHS	05/26/15	05/26/15	05/26/15	0	A
	IR-13-00011-SIN-370-A	First base course layer from Sta.0+010 to Sta.0+040 RHS	05/28/15	05/28/15	05/28/15	0	A

USAID WEST BANK/ GAZA
INFRASTRUCTURE NEEDS PROGRAM INPII
CONTRACT NO. AID-294-I-12-00005
TASK ORDER #11, Multiple Roads Project (Middle)
Inspection Request Log - Project 01

SUBMITTAL			TRACKING DATES				Approval Status
Spec. No.	Submittal No	Description	Submitted on (M/D/Y)	Required on (M/D/Y)	Returned on (M/D/Y)	Review Days	(A,B,C,D,E)
	IR-13-00011-SIN-371-A	First base course layer from Sta.0+400 to Sta.0+440 RHS	05/28/15	05/28/15	05/28/15	0	A
	IR-13-00011-SIN-372-A	Second base course layer from Sta.0+040 to Sta.0+400 RHS	05/28/15	05/30/15	05/31/15	1	A
	IR-13-00011-SIN-373-A	Second base course layer from Sta.0+000 to Sta.0+040 & from Sta.0+400 to Sta.0+440 RHS	05/30/15	05/30/15	05/31/15	1	A
	IR-13-00011-SIN-374-A	Installation of 16" UPVC water future sleeve and casting concrete encasement above the trench at Sta.0+210	05/31/15	05/31/15	05/31/15	0	A
	IR-13-00011-SIN-375-A	Spraying MC prior asphalt layers from sta.0+000 to Sta.0+450 RHS	05/31/15	05/31/15	05/31/15	0	A
	IR-13-00011-SIN-376-A	Start Asphalt Leveling Layer Location: Sinjil Intersection/HWY60 - from Sta.0+000 to Sta.0+450 RHS	06/01/15	06/01/15	06/02/15	1	A
	IR-13-00011-SIN-377-A	Traffic Control Plan (Phase #3), Traffic Signs Temporary Paint, Concrete Barriers and Cones Location: Sinjil Intersection/HWY60 - from Sta.0+000 to Sta.0+450 RHS	06/08/15	06/08/15	06/08/15	0	A
	IR-13-00011-SIN-378-A	Start Excavation Works for Phase #3 Location: Sinjil Intersection/HWY60 - from Sta.0+170 to Sta.0+310 LHS	06/08/15	06/08/15	06/08/15	0	A
	IR-13-00011-SIN-379-A	Subgrade Layer and Alignment, widths & levels Location: Sinjil Intersection/HWY60 - from Sta.0+170 to Sta.0+310 LHS	06/11/15	06/13/15	06/14/15	1	A
	IR-13-00011-SIN-380-A	First Topping Layer and Alignment, widths & levels Location: Sinjil Intersection/HWY60 - from Sta.0+170 to Sta.0+310 LHS	06/17/15	06/17/15	06/17/15	0	A
	IR-13-00011-SIN-381-A	Second Topping Layer and Alignment, widths & levels Location: Sinjil Intersection/HWY60 - from Sta.0+170 to Sta.0+310 LHS and from Sta.A0+000 to Sta.A0+020	06/18/15	06/18/15	06/18/15	0	A
	IR-13-00011-SIN-382-A	Subgrade Layer and Alignment, widths & levels Location: Sinjil Intersection/HWY60 - from Sta.A0+000 to Sta.A0+060	06/18/15	06/20/15	06/21/15	1	A
	IR-13-00011-SIN-383-A	First Base Course Layer and Alignment, widths & levels Location: Sinjil Intersection/HWY60 - from Sta.0+170 to Sta.0+310 LHS	06/22/15	06/22/15	06/22/15	0	A
	IR-13-00011-SIN-384-A	Start Excavation, Installation and Backfilling for street light electrical cables Location: Sinjil Intersection/HWY60 - from Sta.0+010 to Sta.0+040 LHS and RHS	06/25/15	06/25/15	06/25/15	0	A
	IR-13-00011-SIN-385-A	Shuttring Concrete casting for street lighting foundation #4 Location: Sinjil Intersection/HWY60 - from Sta.0+010 to Sta.0+040 LHS and RHS	06/25/15	06/27/15	06/29/15	2	C
	IR-13-00011-SIN-385-B	Shuttring Concrete casting for street lighting foundation #4 Location: Sinjil Intersection/HWY60 - from Sta.0+010 to Sta.0+040 LHS and RHS	07/05/15	07/05/15	07/05/15	2	A
	IR-13-00011-SIN-386-A	Second Base course Layer and Alignment, widths & levels Location: Sinjil Intersection/HWY60 - from Sta.0+170 to Sta.0+310 LHS	06/28/15	06/29/15	06/28/15	1	A
	IR-13-00011-SIN-387-A	M.C Spreading Location: Sinjil Intersection/HWY60 - from Sta.0+170 to Sta.0+310 LHS	06/30/15	06/30/15	06/30/15	0	A
	IR-13-00011-SIN-388-A	Start Asphalt Binder Course Location: Sinjil Intersection/HWY60 - from Sta.0+170 to Sta.0+310 LHS	06/30/15	06/30/15	06/30/15	0	A

USAID WEST BANK/ GAZA
INFRASTRUCTURE NEEDS PROGRAM INPII
CONTRACT NO. AID-294-I-12-00005
TASK ORDER #11, Multiple Roads Project (Middle)
Inspection Request Log - Project 01

SUBMITTAL			TRACKING DATES				Approval Status
Spec. No.	Submittal No	Description	Submitted on (M/D/Y)	Required on (M/D/Y)	Returned on (M/D/Y)	Review Days	(A,B,C,D,E)
	IR-13-00011-SIN-389-A	Shuttering and Steel Reinforcement for Retaining Wall Foundation to Proceed Concrete CastingLocation: Sinjil Intersection/HWY60 - from Sta.0+170.5 to Sta.0+190.5LHS	06/30/15	06/30/15	06/30/15	0	A
	IR-13-00011-SIN-390-A	Sub grade and Alignment, widths & levels Location: Sinjil Road Sta.0+000 to Sta.0+046	07/02/15	07/02/15	07/02/15	0	A
	IR-13-00011-SIN-391-A	Base Course First Layer and Alignment, widths & levels Location: Sinjil Road Sta.0+000 to Sta.0+046	07/03/15	07/03/15	07/03/15	0	A
	IR-13-00011-SIN-392-A	Start Curb stone works fo rmedian island Location: Sinjil Sinjil Intersection/HWY60 - from Sta.0+240 to Sta.0+280	07/03/15	07/04/15	07/04/15	0	A
	IR-13-00011-SIN-393-A	Start street lighting 6m poles works and Excavation for the cable Location: Sinjil Sinjil Intersection/HWY60 - from Sta.0+100 to Sta.0+340 LHS	07/05/15	07/05/15	07/05/15	0	A
	IR-13-00011-SIN-394-A	Start Milling Location: Sinjil Sinjil Intersection/HWY60 - from Sta.0+000 to Sta.0+450	07/05/15	07/05/15	07/05/15	0	A
	IR-13-00011-SIN-395-A	Steel Reinforcement and concrete castng for retaining wall Location: Sinjil Sinjil Intersection/HWY60 - from Sta.0+170.5 to Sta.0+190.5 LHS	07/05/15	07/06/15	07/06/15	0	A
	IR-13-00011-SIN-396-A	start form work and concrete casing for street lighting foundation #12(6m poles) Location: Sinjil Sinjil Intersection/HWY60 - from Sta.0+100 to	07/06/15	07/06/15	07/06/15	0	A
	IR-13-00011-SIN-397-A	Start asphalt work (leveling)Location: Sinjil Sinjil Intersection/HWY60 - from Sta.0+190 to Sta.0+420 LHS/RHS	07/06/15	07/06/15	07/06/15	0	A
	IR-13-00011-SIN-398-A	Start installation guard rails Location: Sinjil Sinjil Intersection/HWY60 - from Sta.0+000 to Sta.0+450 LHS/RHS	07/15/15	07/16/15	07/16/15	0	A
	IR-13-00011-SIN-399-A	Start installation traffic signs Location: Sinjil Sinjil Intersection/HWY60 - from Sta.0+000 to Sta.0+450 LHS/RHS	07/15/15	07/15/15	07/15/15	0	A
	IR-13-00011-SIN-400-A	Concrete casting for side ditches and concrete protections Location: Sinjil Sinjil Intersection/HWY60 - from Sta.0+170 to Sta.0+450 LHS	07/29/15	08/01/15	08/01/15	0	A

DV = Division A= No Exceptions Noted B = Make Corrections Noted C = Amend-Resubmit D= Rejected-Resubmit E= Review Not Required

USAID WEST BANK/ GAZA
INFRASTRUCTURE NEEDS PROGRAM INPII
CONTRACT NO. AID-294-I-12-00005
TASK ORDER #11, Multiple Roads Project (Middle)
Inspection Request Log - Project 01

SUBMITTAL			TRACKING DATES				Approval Status
Spec. No.	Submittal No	Description	Submitted on (M/D/Y)	Required on (M/D/Y)	Returned on (M/D/Y)	Review Days	(A,B,C,D,E)
	IR-13-00011-WAB-001-A	Check Traffic control plan	01/02/14	01/04/14	01/05/14	1	C
	IR-13-00011-WAB-001-B	Check Traffic control plan	01/14/14	01/14/14	01/14/14	0	A
	IR-13-00011-WAB-002-A	Centerline coordinate and control point from (Sta.0+000 to Sta.0+700)	01/14/14	01/14/14	01/14/14	0	A
	IR-13-00011-WAB-003-A	Start excavation work phase 1	01/14/14	01/15/14	01/16/14	1	A
	IR-13-00011-WAB-004-A	Existing centerline coordinates and levels.	01/19/14	01/19/14	01/19/14	0	A
	IR-13-00011-WAB-005-A	Start excavation widening.	01/19/14	01/19/14	01/19/14	0	A
	IR-13-00011-WAB-006-A	Assign a new control point, Coordinate & level.At Sta.0+700 RHS	02/24/14	02/24/14	02/25/14	1	A
	IR-13-00011-WAB-007-A	Location of Benchmark.	02/27/14	03/01/14	03/02/14	1	C
	IR-13-00011-WAB-007-B	Location of Benchmark.	03/02/14	03/02/14	03/02/14	0	A
	IR-13-00011-WAB-008-A	Subgrade of Benching section.From (Sta. 0+140 to Sta. 0+210 LHS)	02/27/14	03/01/14	03/02/14	1	C
	IR-13-00011-WAB-008-B	Subgrade of Benching section.From (Sta. 0+140 to Sta. 0+210 LHS)	03/02/14	03/02/14	03/02/14	0	A
	IR-13-00011-WAB-009-A	Subgrade of benching section From (Sta. 0+620 to Sta. 0+680) LHS	02/27/14	03/01/14	03/02/14	1	C
	IR-13-00011-WAB-009-B	Subgrade of benching section From (Sta. 0+620 to Sta. 0+680) LHS	03/02/14	03/02/14	03/02/14	0	A
	IR-13-00011-WAB-010-A	Subgrade layer leveling and compaction.From (Sta. 0+420 to Sta. 0+560) RHS	02/27/14	03/01/14	03/02/14	1	C
	IR-13-00011-WAB-010-B	Subgrade layer leveling and compaction.From (Sta. 0+420 to Sta. 0+560) RHS	03/03/14	03/04/14	03/04/14	0	A
	IR-13-00011-WAB-011-A	1st benching layer. Levels & widths.From (Sta. 0+140 to Sta. 0+210 LHS)	03/02/14	03/03/14	03/04/14	1	A
	IR-13-00011-WAB-012-A	2nd benching layer. Levels & widths.: From (Sta. 0+620 to Sta. 0+680 LHS)	03/02/14	03/03/14	03/04/14	1	A
	IR-13-00011-WAB-013-A	Benching for 2nd layer.Levels, widths.From (Sta. 0+140 to Sta. 0+210 LHS)	03/05/14	03/05/14	03/06/14	1	A
	IR-13-00011-WAB-014-A	Benching 3rd Layer .widths and levels.(Sta. 0+620 to Sta. 0+700 LHS)	03/05/14	03/05/14	03/06/14	1	C
2nd Inspection	IR-13-00011-WAB-014-A	Benching 3rd Layer .widths and levels.(Sta. 0+620 to Sta. 0+700 LHS)	03/06/14	03/06/14	03/06/14	0	A
	IR-13-00011-WAB-015-A	Benching third layer.Levels & widths.From (Sta. 0+140 to Sta. 0+210 LHS)	03/06/14	03/06/14	03/09/14	3	A
	IR-13-00011-WAB-016-A	Benching 4th layer.Levels & widths.From (Sta. 0+140 to Sta. 0+210 LHS)	03/06/14	03/06/14	03/09/14	3	C
2nd Inspection	IR-13-00011-WAB-016-A	Benching 4th layer.Levels & widths.From (Sta. 0+140 to Sta. 0+210 LHS)	03/09/14	03/09/14	03/09/14	0	A
	IR-13-00011-WAB-017-A	Benching 4th layer.Levels & widths.From (Sta.0+620 to Sta. 0+700) LHS	03/06/14	03/06/14	03/09/14	3	A
	IR-13-00011-WAB-018-A	Benching 5th layer. Levels & widths.From (Sta.0+600 to Sta. 0+680) LHS	03/11/14	03/11/14	03/11/14	0	A
	IR-13-00011-WAB-019-A	Benching 5th layer. Levels & widths.From (Sta.0+140 to Sta. 0+200) LHS	03/11/14	03/11/14	03/11/14	0	A
	IR-13-00011-WAB-020-A	Handing over.Excavation and installation double pipe culvert (diameter 1000mm). At Sta.0+327	03/16/14	03/16/14	03/18/14	2	A

USAID WEST BANK/ GAZA
INFRASTRUCTURE NEEDS PROGRAM INPII
CONTRACT NO. AID-294-I-12-00005
TASK ORDER #11, Multiple Roads Project (Middle)
Inspection Request Log - Project 01

SUBMITTAL			TRACKING DATES				Approval Status
Spec. No.	Submittal No	Description	Submitted on (M/D/Y)	Required on (M/D/Y)	Returned on (M/D/Y)	Review Days	(A,B,C,D,E)
	IR-13-00011-WAB-021-A	Handing over.Excavation and subgrade under benching layer.From (Sta.0+490 to Sta.0+610) LHS	03/17/14	03/17/14	03/18/14	1	A
	IR-13-00011-WAB-022-A	Handing over.Backfill the pipe culvert single size.At Sta.0+327	03/17/14	03/17/14	03/18/14	1	A
	IR-13-00011-WAB-023-A	Handing over.Benching 6thlayer.from (Sta.0+620 to Sta.0+680) LHS.	03/17/14	03/17/14	03/18/14	1	C
	IR-13-00011-WAB-023-B	Handing over.Benching 6thlayer.from (Sta.0+620 to Sta.0+680) LHS.	03/22/14	03/22/14	03/23/14	1	A
	IR-13-00011-WAB-024-A	Excavation from (Sta.0+085 to Sta.0+140) LHS	03/18/14	03/18/14	03/19/14	1	A
	IR-13-00011-WAB-025-A	Subgrade layer. from (Sta.0+040 to Sta.0+200)	03/18/14	03/18/14	03/19/14	1	C
	IR-13-00011-WAB-025-B	Subgrade layer. from (Sta.0+040 to Sta.0+200)	03/20/14	03/22/14	03/23/14	1	C
	IR-13-00011-WAB-025-C	Subgrade layer. from (Sta.0+040 to Sta.0+200)	03/26/14	03/26/14	03/26/14	0	A
	IR-13-00011-WAB-026-A	Excavation to reach reduce level. from (Sta.0+200 to Sta.0+320) RHS	03/20/14	03/20/14	03/20/14	0	A
	IR-13-00011-WAB-027-A	Benching 1st layer. from (Sta.0+500 to Sta.0+600) LHS	03/22/14	03/22/14	03/23/14	1	A
	IR-13-00011-WAB-028-A	Subgrade layer, Levels and widths.from (Sta.0+460 to Sta.0+560) LHS	03/23/14	03/23/14	03/23/14	0	A
	IR-13-00011-WAB-029-A	Excavation for replacement. from (Sta.0+220 to Sta.0+320) LHS	03/23/14	03/23/14	03/23/14	0	A
	IR-13-00011-WAB-030-A	Excavation for replacement. from (Sta.0+320 to Sta.0+440)	03/25/14	03/25/14	03/25/14	0	A
	IR-13-00011-WAB-031-A	Excavation for replacement. from (Sta.0+040 to Sta.0+085)LHS	03/26/14	03/26/14	03/26/14	0	A
	IR-13-00011-WAB-032-A	Subgrade layer.Levels and widths.from (Sta.0+200 to Sta.0+320)	03/26/14	03/26/14	03/27/14	1	A
	IR-13-00011-WAB-033-A	Subgrade layer.Levels and widths.from (Sta.0+320 to Sta.0+440)	03/27/14	03/29/14	03/30/14	1	C
	IR-13-00011-WAB-033-B	Subgrade layer.Levels and widths.from (Sta.0+320 to Sta.0+440)	03/31/14	03/31/14	03/31/14	0	A
	IR-13-00011-WAB-034-A	Excavation for replacement. from (Sta.0+560 to Sta.0+640) RHS	03/30/14	03/30/14	03/30/14	0	A
	IR-13-00011-WAB-035-A	B.C 1st layer.Levels and widths.from (Sta.0+040 to Sta.0+180)	04/02/14	04/02/14	04/03/14	1	C
	IR-13-00011-WAB-035-B	B.C 1st layer.Levels and widths.from (Sta.0+040 to Sta.0+180)	04/05/14	04/05/14	04/06/14	1	A
	IR-13-00011-WAB-036-A	Subgrade layer.Levels and widths.from (Sta.0+560 to Sta.0+660)	04/02/14	04/02/14	04/03/14	1	C
2nd Inspection	IR-13-00011-WAB-036-A	Subgrade layer.Levels and widths.from (Sta.0+560 to Sta.0+660)	04/03/14	04/03/14	04/03/14	0	A
	IR-13-00011-WAB-037-A	B.C 1st layer.Levels and widths.from (Sta.0+180 to Sta.0+260)	04/02/14	04/02/14	04/03/14	1	A
	IR-13-00011-WAB-038-A	Base course 1st layer.Levels and widths.from sta. 0+260 to sta. 0+400	04/03/14	04/05/14	04/06/14	1	A
	IR-13-00011-WAB-039-A	Installation single pipe culvert dia. 1000 mm At sta0+524	04/03/14	04/05/14	04/06/14	1	A
	IR-13-00011-WAB-040-A	Casting plain concrete for culvert outlet. At Sta. 0+327, Sta.0+524	04/06/14	04/06/14	04/07/14	1	A
	IR-13-00011-WAB-041-A	Casting plain concrete for pipe culvert inlet. At Sta.0+524	04/08/14	04/08/14	04/09/14	1	A
	IR-13-00011-WAB-042-A	Steel reinforcement & Casting reinforced concrete for pipe culvert outlet for apron area (foundation) only. At Sta.0+524	04/08/14	04/08/14	04/08/14	0	A
	IR-13-00011-WAB-043-A	Steel reinforcement & Casting concrete for pipe culvert outlet for apron area (slab) only. At Sta.0+327	04/10/14	04/10/14	04/10/14	0	C

USAID WEST BANK/ GAZA
INFRASTRUCTURE NEEDS PROGRAM INPII
CONTRACT NO. AID-294-I-12-00005
TASK ORDER #11, Multiple Roads Project (Middle)
Inspection Request Log - Project 01

SUBMITTAL			TRACKING DATES				Approval Status
Spec. No.	Submittal No	Description	Submitted on (M/D/Y)	Required on (M/D/Y)	Returned on (M/D/Y)	Review Days	(A,B,C,D,E)
2nd Inspection	IR-13-00011-WAB-043-A	Steel reinforcement & Casting concrete for pipe culvert outlet for apron area (slab) only. At Sta.0+327	04/10/14	04/10/14	04/13/14	3	A
	IR-13-00011-WAB-044-A	BC 1st layer.Levels and widths. from (sta. 0+400 to sta. 0+500)	04/10/14	04/12/14	04/13/14	1	A
	IR-13-00011-WAB-045-A	Subgrade layer. Levels and widths.from (sta. 0+700 to sta. 0+800)	04/10/14	04/12/14	04/13/14	1	C
	IR-13-00011-WAB-045-B	Subgrade layer. Levels and widths.from (sta. 0+700 to sta. 0+800)	04/15/14	04/15/14	04/16/14	1	C
	IR-13-00011-WAB-045-C	Subgrade layer. Levels and widths.from (sta. 0+700 to sta. 0+800)	04/16/14	04/16/14	04/16/14	0	C
	IR-13-00011-WAB-045-D	Subgrade layer. Levels and widths.from (sta. 0+700 to sta. 0+800)	04/17/14	04/17/14	04/17/14	0	A
	IR-13-00011-WAB-046-A	Steel reinforcement for wing wall and head wall of pipe culvert outlet. At Sta.0+327	04/13/14	04/13/14	04/13/14	0	A
	IR-13-00011-WAB-047-A	Form work and casting for wing wall and head wall of pipe culvert outlet At Sta. 0+524	04/13/14	04/13/14	04/15/14	2	A
	IR-13-00011-WAB-048-A	Form work and casting for wing wall and head wall of pipe culvert outlet At Sta. 0+327	04/13/14	04/13/14	04/15/14	2	A
	IR-13-00011-WAB-049-A	Formwork, steel reinforcement and casting for pipe culvert Inlet ground. At Sta. 0+524	04/17/14	04/19/14	04/20/14	1	A
	IR-13-00011-WAB-050-A	BC 1st layer. Levels & widths.from (sta. 0+540 to sta. 0+680)	04/17/14	04/19/14	04/20/14	1	C
	IR-13-00011-WAB-050-B	BC 1st layer. Levels & widths.from (sta. 0+540 to sta. 0+680)	05/19/14	05/19/14	05/20/14	1	A
	IR-13-00011-WAB-051-A	Subgrade layer. Levels & widths.from (sta. 0+800 to sta. 0+900)	04/17/14	04/19/14	04/20/14	1	C
	IR-13-00011-WAB-051-B	Subgrade layer. Levels & widths.from (sta. 0+800 to sta. 0+900)	05/19/14	05/19/14	05/20/14	1	A
	IR-13-00011-WAB-052-A	Casting the blinding under foundation of inlet of pipe culvert. At Sta.0+327	04/17/14	04/19/14	04/20/14	1	A
	IR-13-00011-WAB-053-A	BC 1st layer. Levels & widths.from (sta. 0+700 to sta. 0+780)	04/17/14	04/20/14	04/20/14	0	C
	IR-13-00011-WAB-053-B	BC 1st layer. Levels & widths.from (sta. 0+700 to sta. 0+780)	04/21/14	04/21/14	04/21/14	0	C
	IR-13-00011-WAB-053-C	BC 1st layer. Levels & widths.from (sta. 0+700 to sta. 0+780)	05/19/14	05/19/14	05/20/14	1	A
	IR-13-00011-WAB-054-A	Steel reinforcement for the wall of inlet of pipe culvert. At Sta.0+524	04/20/14	04/20/14	04/21/14	1	A
	IR-13-00011-WAB-055-A	Form work and casting for pipe culvert inlet walls. At Sta.0+524	04/23/14	04/23/14	04/24/14	1	A
	IR-13-00011-WAB-056-A	Subgrade under topping layer. from (Sta.0+900 to Sta.1+000)	04/24/14	04/24/14	04/24/14	0	A
	IR-13-00011-WAB-057-A	Form work, steel reinforcement & casting pipe culvert inlet ground. At Sta.0+327 RHS	04/24/14	04/24/14	04/24/14	0	A
	IR-13-00011-WAB-058-A	BC 1st layer. Levels & widths.from (sta. 0+800 to sta. 0+900)	04/24/14	04/26/14	04/27/14	1	C
	IR-13-00011-WAB-058-B	BC 1st layer. Levels & widths.from (sta. 0+800 to sta. 0+900)	05/03/14	05/04/14	05/04/14	0	C
	IR-13-00011-WAB-058-C	BC 1st layer. Levels & widths.from (sta. 0+800 to sta. 0+900)	05/05/14	05/05/14	05/05/14	0	A
	IR-13-00011-WAB-059-A	Subgrade layer. Levels & widths.from (sta. 0+900 to sta.1+000)	04/24/14	04/26/14	04/28/14	2	C
	IR-13-00011-WAB-059-B	Subgrade layer. Levels & widths.from (sta. 0+900 to sta.1+000)	05/18/14	05/18/14	05/18/14	0	A
	IR-13-00011-WAB-060-A	Subgrade layer. Levels & widths.from (sta. 1+000 to sta.1+180)	04/24/14	04/26/14	04/27/14	1	C

USAID WEST BANK/ GAZA
INFRASTRUCTURE NEEDS PROGRAM INPII
CONTRACT NO. AID-294-I-12-00005
TASK ORDER #11, Multiple Roads Project (Middle)
Inspection Request Log - Project 01

SUBMITTAL			TRACKING DATES				Approval Status
Spec. No.	Submittal No	Description	Submitted on (M/D/Y)	Required on (M/D/Y)	Returned on (M/D/Y)	Review Days	(A,B,C,D,E)
nd Inspectio	IR-13-00011-WAB-060-A	Subgrade layer. Levels & widths.from (sta. 1+000 to sta.1+180)	04/28/14	04/28/14	04/28/14	0	A
	IR-13-00011-WAB-061-A	Steel reinforcement for pipe culvert inlet walls. At Sta.0+327 RHS	04/27/14	04/27/14	04/27/14	0	A
	IR-13-00011-WAB-062-A	Location of benchmark.	04/27/14	04/27/14	04/28/14	1	A
	IR-13-00011-WAB-063-A	Location of benchmark.	04/28/14	04/28/14	04/28/14	0	A
	IR-13-00011-WAB-064-A	Form work and casting for pipe culvert inlet walls. At Sta.0+327 RHS	04/28/14	04/28/14	04/28/14	0	A
	IR-13-00011-WAB-065-A	Form work and casting plain concrete under foundation of retaining wall for pipe culvert inlet. At Sta.0+676 RHS	04/28/14	04/28/14	04/28/14	0	C
2nd Inspection	IR-13-00011-WAB-065-A	Form work and casting plain concrete under foundation of retaining wall for pipe culvert inlet. At Sta.0+676 RHS	04/29/14	04/29/14	04/29/14	0	A
	IR-13-00011-WAB-066-A	Form work and casting plain concrete under foundation of retaining wall for pipe culvert outlet. At Sta.0+676 LHS	04/29/14	04/29/14	04/29/14	0	C
	IR-13-00011-WAB-066-B	Form work and casting plain concrete under foundation of retaining wall for pipe culvert outlet. At Sta.0+676 LHS	04/30/14	04/30/14	04/30/14	0	A
	IR-13-00011-WAB-067-A	subgrade layer Levels & widths from (sta. 1+180 to sta. 1+280)	04/30/14	05/01/14	05/01/14	0	C
nd Inspectio	IR-13-00011-WAB-067-A	subgrade layer Levels & widths from (sta. 1+180 to sta. 1+280)	05/02/14	05/02/14	05/02/14	0	A
	IR-13-00011-WAB-068-A	Formwork and cast plain concrete B150 under foundation of retaining walls for inlet pipe culvert at sta. 0+676 RHS.	04/30/14	05/01/14	05/01/14	0	C
2nd Inspection	IR-13-00011-WAB-068-A	Formwork and cast plain concrete B150 under foundation of retaining walls for inlet pipe culvert at sta. 0+676 RHS.	05/04/14	05/04/14	05/04/14	0	A
	IR-13-00011-WAB-069-A	Steel reinforcement and cast RC B250 for foundation of retaining walls for pipe culvert outlet at sta. 0+676 LHS.	04/30/14	05/01/14	05/01/14	0	C
2nd Inspection	IR-13-00011-WAB-069-A	Steel reinforcement and cast RC B250 for foundation of retaining walls for pipe culvert outlet at sta. 0+676 LHS.	05/04/14	05/04/14	05/04/14	0	A
	IR-13-00011-WAB-070-A	BC 1st layer Levels & widths from sta. 0+900 to sta. 0+980.	04/30/14	05/03/14	05/03/14	0	C
	IR-13-00011-WAB-070-B	BC 1st layer Levels & widths from sta. 0+900 to sta. 0+980.	05/05/14	05/05/14	05/05/14	0	A
	IR-13-00011-WAB-071-A	Subgrade layer Levels & widths from sta. 1+280 to sta. 1+440	04/30/14	05/03/14	05/03/14	0	C
	IR-13-00011-WAB-071-B	Subgrade layer Levels & widths from sta. 1+280 to sta. 1+400	05/07/14	05/07/14	05/08/14	1	C
	IR-13-00011-WAB-071-C	Subgrade layer Levels & widths from sta. 1+280 to sta. 1+400	05/08/14	05/10/14	05/11/14	1	C
	IR-13-00011-WAB-071-D	Subgrade layer Levels & widths from sta. 1+280 to sta. 1+400	05/12/14	05/12/14	05/12/14	0	A
	IR-13-00011-WAB-072-A	Excavation and installation double pipe culvert diameter (1000mm) at sta. 1+132.	04/30/14	05/03/14	05/03/14	0	C
	IR-13-00011-WAB-072-B	Excavation and installation double pipe culvert diameter (1000mm) at sta. 1+132.	05/04/14	05/04/14	05/05/14	1	A
	IR-13-00011-WAB-073-A	BC 2nd layer Levels & widths from sta. 0+040 to sta. 0+300.	04/30/14	05/03/14	05/04/14	1	C

USAID WEST BANK/ GAZA
INFRASTRUCTURE NEEDS PROGRAM INPII
CONTRACT NO. AID-294-I-12-00005
TASK ORDER #11, Multiple Roads Project (Middle)
Inspection Request Log - Project 01

SUBMITTAL			TRACKING DATES				Approval Status
Spec. No.	Submittal No	Description	Submitted on (M/D/Y)	Required on (M/D/Y)	Returned on (M/D/Y)	Review Days	(A,B,C,D,E)
	IR-13-00011-WAB-073-B	BC 2nd layer Levels & widths from sta. 0+040 to sta. 0+300.	05/18/14	05/18/14	05/19/14	1	C
nd Inspectio	IR-13-00011-WAB-073-B	BC 2nd layer Levels & widths from sta. 0+040 to sta. 0+300.	05/21/14	05/21/14	05/21/14	0	A
	IR-13-00011-WAB-074-A	BC 2nd layer.Levels & widths.from (sta. 0+340 to sta. 0+660)	05/03/14	05/04/14	05/04/14	0	C
	IR-13-00011-WAB-074-B	BC 2nd layer.Levels & widths.from (sta. 0+340 to sta. 0+660)	05/18/14	05/18/14	05/18/14	0	C
nd Inspectio	IR-13-00011-WAB-074-B	BC 2nd layer.Levels & widths.from (sta. 0+340 to sta. 0+660)	05/20/14	05/20/14	05/20/14	0	A
	IR-13-00011-WAB-075-A	Steel reinforcement for foundation of retaining walls of pipe culvert inlet. At Sta.0+676 RHS	05/05/14	05/05/14	05/06/14	1	A
	IR-13-00011-WAB-076-A	Backfill with single size for pipe culvert. At Sta.1+132	05/05/14	05/05/14	05/05/14	0	A
	IR-13-00011-WAB-077-A	Casting concrete for foundation of retaining walls of pipe culvert inlet. At Sta.0+676 RHS	05/05/14	05/05/14	05/05/14	0	A
	IR-13-00011-WAB-078-A	Form work, levels and casting plain concrete B150 for pipe culvert inlet. At Sta.1+132 RHS	05/06/14	05/06/14	05/07/14	1	A
	IR-13-00011-WAB-079-A	BC 1st layer. Levels & widths.from (sta. 1+000 to sta. 1+100)	05/07/14	05/07/14	05/08/14	1	C
	IR-13-00011-WAB-079-B	BC 1st layer. Levels & widths.from (sta. 1+000 to sta. 1+100)	05/08/14	05/10/14	05/10/14	0	C
	IR-13-00011-WAB-079-C	BC 1st layer. Levels & widths.from (sta. 1+000 to sta. 1+100)	05/12/14	05/12/14	05/12/14	0	A
	IR-13-00011-WAB-080-A	Start excavation, installation and backfilling with single size for pipe culvert (1400 mm Dia.) at sta. 0+676.8.	05/08/14	05/10/14	05/11/14	1	A
	IR-13-00011-WAB-081-A	Form work and casting plain concrete B150 under foundation of retaining wall of pipe culvert outlet. At Sta.1+132 LHS	05/11/14	05/11/14	05/11/14	0	A
	IR-13-00011-WAB-082-A	Form work, steel reinforcement and casting concrete B250 for ground of pipe culvert inlet. At Sta.1+132 RHS	05/12/14	05/12/14	05/12/14	0	A
	IR-13-00011-WAB-083-A	Form work, steel reinforcement and casting concrete B250 for foundation of retaining wall of pipe culvert outlet. At Sta.1+132 LHS	05/13/14	05/13/14	05/13/14	0	A
	IR-13-00011-WAB-084-A	Steel reinforcement for pipe culvert inlet walls. At Sta.1+132 RHS	05/15/14	05/15/14	05/15/14	0	A
	IR-13-00011-WAB-085-A	Steel reinforcement for pipe culvert inlet walls At Sta.0+676 RHS	05/15/14	05/15/14	05/15/14	0	C
	IR-13-00011-WAB-085-B	Steel reinforcement for pipe culvert inlet walls At Sta.0+676 RHS	05/18/14	05/18/14	05/18/14	0	C
2nd Inspection	IR-13-00011-WAB-085-B	Steel reinforcement for pipe culvert inlet walls At Sta.0+676 RHS	05/18/14	05/18/14	05/18/14	0	A
	IR-13-00011-WAB-086-A	B.C 2nd layer. Levels & widths.from (sta. 0+310 to sta.0+350)	05/15/14	05/17/14	05/18/14	1	C
nd Inspectio	IR-13-00011-WAB-086-A	B.C 2nd layer. Levels & widths.from (sta. 0+310 to sta.0+350)	05/20/14	05/20/14	05/20/14	0	A
	IR-13-00011-WAB-087-A	Subgrade layer Levels & widths.from (sta.1+400 to sta.1+440)	05/15/14	05/17/14	05/18/14	1	C
	IR-13-00011-WAB-087-B	Subgrade layer Levels & widths.from (sta.1+400 to sta.1+440)	05/19/14	05/19/14	05/20/14	1	A
	IR-13-00011-WAB-088-A	B.C 2nd layer. Levels & widths.from sta. 0+720 to sta. 0+980	05/15/14	05/17/14	05/18/14	1	C
nd Inspectio	IR-13-00011-WAB-088-A	B.C 2nd layer. Levels & widths.from sta. 0+720 to sta. 0+980	05/21/14	05/21/14	05/21/14	0	A

USAID WEST BANK/ GAZA
INFRASTRUCTURE NEEDS PROGRAM INPII
CONTRACT NO. AID-294-I-12-00005
TASK ORDER #11, Multiple Roads Project (Middle)
Inspection Request Log - Project 01

SUBMITTAL			TRACKING DATES				Approval Status
Spec. No.	Submittal No	Description	Submitted on (M/D/Y)	Required on (M/D/Y)	Returned on (M/D/Y)	Review Days	(A,B,C,D,E)
	IR-13-00011-WAB-089-A	Form work and casting concrete B250 for pipe culvert inlet walls At Sta.1+132 RHS	05/18/14	05/18/14	05/19/14	1	A
	IR-13-00011-WAB-090-A	Form work and casting concrete B250 for pipe culvert inlet walls At Sta.0+676 RHS	05/20/14	05/20/14	05/20/14	0	A
	IR-13-00011-WAB-091-A	Steel reinforcement for pipe culvert outlet walls. At Sta.0+676 LHS	05/20/14	05/21/14	05/21/14	0	A
	IR-13-00011-WAB-092-A	BC 1st layer.Levels & widths. from (sta. 1+160 to sta. 1+260)	05/21/14	05/21/14	05/21/14	0	A
	IR-13-00011-WAB-093-A	Form work and casting concrete B250 for pipe culvert outlet walls. At Sta.0+676 LHS	05/22/14	05/22/14	05/22/14	0	A
	IR-13-00011-WAB-094-A	Subgrade layer Levels & widths. from (sta.1+440 to sta.1+540)	05/22/14	05/22/14	05/22/14	0	A
	IR-13-00011-WAB-095-A	Excavation & installation of pipe culvert 800mm Dia. at sta.1+580.	05/22/14	05/24/14	05/25/14	1	C
2nd Inspection	IR-13-00011-WAB-095-A	Excavation & installation of pipe culvert 800mm Dia. at sta.1+580.	05/25/14	05/25/14	05/25/14	0	A
	IR-13-00011-WAB-096-A	BC 2nd layer from sta 0+980 to sta. 1+100.	05/22/14	05/24/14	05/25/14	1	C
2nd Inspection	IR-13-00011-WAB-096-A	BC 2nd layer from sta 0+980 to sta. 1+100.	05/26/14	05/26/14	05/26/14	0	A
	IR-13-00011-WAB-097-A	BC 1st layer. Levels & widths.from sta. 1+280 to sta. 1+420.	05/24/14	05/24/14	05/25/14	1	A
	IR-13-00011-WAB-098-A	Steel reinforcement for pipe culvert outlet walls. At Sta.1+132 LHS	05/24/14	05/24/14	05/25/14	1	A
	IR-13-00011-WAB-099-A	Insulation (coating) for pipe culvert inlet & outlet walls. At Sta.0+676 LHS & RHS	05/25/14	05/25/14	05/25/14	0	C
2nd Inspection	IR-13-00011-WAB-099-A	Insulation (coating) for pipe culvert inlet & outlet walls. At Sta.0+676 LHS & RHS	05/26/14	05/26/14	05/26/14	0	A
	IR-13-00011-WAB-100-A	Form work and casting concrete B250 for pipe culvert outlet walls. At Sta.1+132 LHS	05/25/14	05/25/14	05/25/14	0	A
	IR-13-00011-WAB-101-A	Excavation for replacement area. from sta. 1+500 to sta. 1+540	05/25/14	05/25/14	05/25/14	0	A
	IR-13-00011-WAB-102-A	Backfill with single size for pipe culvert. At Sta.1+580	05/25/14	05/25/14	05/25/14	0	A
	IR-13-00011-WAB-103-A	Form work and casting plain concrete B150 for pipe culvert inlet ground. At Sta.1+580 RHS	05/29/14	05/29/14	05/29/14	0	A
	IR-13-00011-WAB-104-A	Insulation with Neto Proff 230 for pipe culvert outlet wall At Sta.1+132 LHS	05/29/14	05/29/14	05/29/14	0	A
	IR-13-00011-WAB-105-A	Form work and casting plain concrete B150 for pipe culvert outlet ground. At Sta.1+580 LHS	05/29/14	05/29/14	05/29/14	0	A
	IR-13-00011-WAB-106-A	BC 1st layer. Levels & widths.from (Sta. 1+120 to Sta. 1+160)	05/29/14	05/31/14	06/01/14	1	C
	IR-13-00011-WAB-106-B	BC 1st layer. Levels & widths.from (Sta. 1+120 to Sta. 1+160)	06/04/14	06/04/14	06/04/14	0	A
	IR-13-00011-WAB-107-A	BC 2 layer. Levels & widths.from (Sta. 1+160 to Sta. 1+280)	05/29/14	05/31/14	06/01/14	1	C
2nd Inspection	IR-13-00011-WAB-107-A	BC 2 layer. Levels & widths.from (Sta. 1+160 to Sta. 1+280)	06/02/14	06/02/14	06/02/14	0	A

USAID WEST BANK/ GAZA
INFRASTRUCTURE NEEDS PROGRAM INPII
CONTRACT NO. AID-294-I-12-00005
TASK ORDER #11, Multiple Roads Project (Middle)
Inspection Request Log - Project 01

SUBMITTAL			TRACKING DATES				Approval Status
Spec. No.	Submittal No	Description	Submitted on (M/D/Y)	Required on (M/D/Y)	Returned on (M/D/Y)	Review Days	(A,B,C,D,E)
	IR-13-00011-WAB-108-A	Straight edge test for 2nd B.C layer.from Sta. 0+050 to Sta. 1+100	05/29/14	05/31/14	06/01/14	1	C
	IR-13-00011-WAB-108-B	Straight edge test for 2nd B.C layer.from Sta. 0+050 to Sta. 1+101	06/02/14	06/02/14	06/03/14	1	A
	IR-13-00011-WAB-109-A	BC 2 layer. Levels & widths.from (Sta. 0+660 to Sta. 0+700)	05/31/14	05/31/14	06/01/14	1	C
2nd Inspection	IR-13-00011-WAB-109-A	BC 2 layer. Levels & widths.from (Sta. 0+660 to Sta. 0+700)	06/02/14	06/02/14	06/02/14	0	A
	IR-13-00011-WAB-110-A	Formwork & steel reinforcement for the foundation of pipe culvert outlet. At Sta.1+580	05/31/14	05/31/14	06/01/14	1	A
	IR-13-00011-WAB-111-A	Spraying MC from (Sta.0+640 to Sta.1+100)	05/31/14	05/31/14	06/01/14	1	A
	IR-13-00011-WAB-112-A	Start asphalt works (binder 7 cm thick) from (Sta.0+640 to Sta.1+100)	05/31/14	06/01/14	06/01/14	0	A
	IR-13-00011-WAB-113-A	Formwork, steel reinforcement & casting RC B250 for the ground of pipe culvert inlet. At Sta.1+580 RHS	06/02/14	06/02/14	06/02/14	0	A
	IR-13-00011-WAB-114-A	Formwork & casting concrete B150 for step barrier blinding from (Sta.0+980 to Sta.1+100 LHS	06/03/14	06/03/14	06/04/14	1	A
	IR-13-00011-WAB-115-A	Steel reinforcement for pipe culvert inlet walls At Sta.1+580 RHS	06/03/14	06/03/14	06/03/14	0	A
	IR-13-00011-WAB-116-A	Steel reinforcement for pipe culvert outlet walls At Sta.1+580 LHS	06/04/14	06/04/14	06/04/14	0	C
2nd Inspection	IR-13-00011-WAB-116-A	Steel reinforcement for pipe culvert outlet walls At Sta.1+580 LHS	06/06/14	06/06/14	06/06/14	0	A
	IR-13-00011-WAB-117-A	BC 1st layer Levels & widthsfrom (Sta. 1+440 to Sta. 1+540)	06/05/14	06/05/14	06/05/14	0	C
2nd Inspection	IR-13-00011-WAB-117-A	BC 1st layer Levels & widthsfrom (Sta. 1+440 to Sta. 1+540)	06/06/14	06/06/14	06/06/14	0	A
	IR-13-00011-WAB-118-A	BC 2nd layer Levels & widths.from (Sta. 1+270 to Sta. 1+440)	06/05/14	06/05/14	06/05/14	0	C
2nd Inspection	IR-13-00011-WAB-118-A	BC 2nd layer Levels & widths.from (Sta. 1+270 to Sta. 1+440)	06/06/14	06/06/14	06/06/14	0	A
	IR-13-00011-WAB-119-A	BC 2nd layer Levels & widths.from (Sta. 1+110 to Sta. 1+150)	06/05/14	06/07/14	06/08/14	1	C
2nd Inspection	IR-13-00011-WAB-119-A	BC 2nd layer Levels & widths.from (Sta. 1+110 to Sta. 1+150)	06/09/14	06/09/14	06/09/14	0	A
	IR-13-00011-WAB-120-A	Continue asphalt works (7 cm binder course) from Sta.0+070 to Sta.0+400	06/05/14	06/07/14	06/08/14	1	A
	IR-13-00011-WAB-121-A	Form work and casting RC B250 for pipe culvert inlet walls At Sta.1+580 RHS	06/05/14	06/07/14	06/08/14	1	A
	IR-13-00011-WAB-122-A	Straight edge test for 2nd B.C layer from Sta. 1+100 to Sta. 1+420	06/08/14	06/08/14	06/08/14	0	C
2nd Inspection	IR-13-00011-WAB-122-A	Straight edge test for 2nd B.C layer from Sta. 1+100 to Sta. 1+420	06/09/14	06/09/14	06/09/14	0	A
	IR-13-00011-WAB-123-A	Mock up sample for concrete step barriers from Sta. 0+980 to Sta. 0+987.20 LHS	06/11/14	06/11/14	06/11/14	0	C
2nd Inspection	IR-13-00011-WAB-123-A	Mock up sample for concrete step barriers from Sta. 0+980 to Sta. 0+987.20 LHS	06/11/14	06/11/14	06/11/14	0	A

USAID WEST BANK/ GAZA
INFRASTRUCTURE NEEDS PROGRAM INPII
CONTRACT NO. AID-294-I-12-00005
TASK ORDER #11, Multiple Roads Project (Middle)
Inspection Request Log - Project 01

SUBMITTAL			TRACKING DATES				Approval Status
Spec. No.	Submittal No	Description	Submitted on (M/D/Y)	Required on (M/D/Y)	Returned on (M/D/Y)	Review Days	(A,B,C,D,E)
	IR-13-00011-WAB-124-A	Form work & steel reinforcement for step barriers from from Sta. 0+980 to Sta. 0+987.20, Sta.0+994.20 to Sta.1+001.40 ,from Sta.1+008.40 to Sta.1+015.60, from Sta.1+022.60 to Sta.1+029.80 & from Sta.1+036.80 to Sta.1+044 LHS	06/11/14	06/11/14	06/11/14	0	C
	IR-13-00011-WAB-124-B	Form work & steel reinforcement for step barriers from from Sta. 0+980 to Sta. 0+987.20, Sta.0+994.20 to Sta.1+001.40 ,from Sta.1+008.40 to Sta.1+015.60, from Sta.1+022.60 to Sta.1+029.80 & from Sta.1+036.80 to Sta.1+044 LHS	06/12/14	06/14/14	06/15/14	1	A
	IR-13-00011-WAB-125-A	Form work & casting concrete B250 for blinding of step barriers from Sta.1+100 to Sta.1+280 LHS	06/12/14	06/12/14	06/12/14	0	A
	IR-13-00011-WAB-126-A	Formwork and casting blinding concrete B150 under foundation of retaining walls from Sta. A0+120 to Sta. A0+150 LHS at Dura Al-Qare' intersection.	06/12/14	06/14/14	06/15/14	1	C
2nd Inspection	IR-13-00011-WAB-126-A	Formwork and casting blinding concrete B150 under foundation of retaining walls from Sta. A0+120 to Sta. A0+150 LHS at Dura Al-Qare' intersection.	06/16/14	06/16/14	06/16/14	0	A
	IR-13-00011-WAB-127-A	Insulation works for walls and backfilling with single size material for pipe culvert at Sta. 1+580 RHS & LHS.	06/12/14	06/14/14	06/15/14	1	A
	IR-13-00011-WAB-128-A	Casting RC B250 above pipes of culvert at Sta. 1+580 RHS.	06/12/14	06/14/14	06/15/14	1	A
	IR-13-00011-WAB-129-A	Form work & steel reinforcement for step barriers 6 pieces from Sta.0+980 to Sta.1+100 LHS	06/15/14	06/15/14	06/15/14	0	C
2nd Inspection	IR-13-00011-WAB-129-A	Form work & steel reinforcement for step barriers 6 pieces from Sta.0+980 to Sta.1+100 LHS	06/15/14	06/15/14	06/15/14	0	A
	IR-13-00011-WAB-130-A	Form work, steel reinforcement & casting concrete for ditches from Sta.0+070 to Sta.0+260 RHS	06/16/14	06/16/14	06/16/14	0	A
	IR-13-00011-WAB-131-A	Form work & steel reinforcement for step barriers 3 pieces from Sta.1+081.10 to Sta.1+088.20 & from Sta.1+103 to Sta.1+110.20 & from Sta.1+117.30 to Sta.1+124.50 LHS	06/16/14	06/16/14	06/16/14	0	A
	IR-13-00011-WAB-132-A	• Form work, steel reinforcement & casting concrete for step barriers 6 pieces from Sta.1+096 to Sta.1+103.20, from Sta.1+110.20 to Sta. 1+117.30, from Sta.1+131.60 to Sta.1+138.80, from Sta.1+145.90 to Sta.1+153.10, from Sta.1+160.20 to Sta.1+167.40 & from Sta.1+174.50 to Sta.1+181.70 LHS	06/16/14	06/17/14	06/17/14	0	A
	IR-13-00011-WAB-133-A	Form work & casting concrete B150 under foundation of retaining wall. from Sta.A0+150 to Sta.A0+157 LHS	06/16/14	06/17/14	06/17/14	0	C
	IR-13-00011-WAB-133-B	Form work & casting concrete B150 under foundation of retaining wall. from Sta.A0+150 to Sta.A0+157 LHS	06/18/14	06/18/14	06/18/14	0	A
	IR-13-00011-WAB-134-A	Form work & casting blinding under foundation of retaining wall from Sta.A0+174 to Sta.A0+200 LHS	06/18/14	06/18/14	06/18/14	0	A

USAID WEST BANK/ GAZA
INFRASTRUCTURE NEEDS PROGRAM INPII
CONTRACT NO. AID-294-I-12-00005
TASK ORDER #11, Multiple Roads Project (Middle)
Inspection Request Log - Project 01

SUBMITTAL			TRACKING DATES				Approval Status
Spec. No.	Submittal No	Description	Submitted on (M/D/Y)	Required on (M/D/Y)	Returned on (M/D/Y)	Review Days	(A,B,C,D,E)
	IR-13-00011-WAB-135-A	• Form work, steel works and alignment for the concrete step barriers • Casting concrete step barriers from Sta.1+124.5 to Sta.1+131.6, Sta.1+138.8 to Sta.1+145.9 and Sta.1+174.5 to Sta.1+181.7 LHS	06/18/14	06/18/14	06/18/14	0	C
2nd Inspection	IR-13-00011-WAB-135-A	• Form work, steel works and alignment for the concrete step barriers • Casting concrete step barriers from Sta.1+124.5 to Sta.1+131.6, Sta.1+138.8 to Sta.1+145.9 and Sta.1+174.5 to Sta.1+181.7 LHS	6/18/14	6/18/14	6/18/14	0	A
	IR-13-00011-WAB-136-A	Form work, steel reinforcement & casting concrete for ditches. from Sta.0+260 to Sta.0+340 & from Sta.0+500 to Sta.0+550 RHS	06/19/14	06/19/14	06/19/14	0	A
	IR-13-00011-WAB-137-A	Formwork, steel reinforcement and casting concrete B250 for foundation of retaining walls from Sta. A0+094 to Sta. A0+150 LHS	06/19/14	06/21/14	06/21/14	0	A
	IR-13-00011-WAB-138-A	Formwork, steel reinforcement and casting RC B250 for step barriers from Sta. 1+124 to Sta. 1+181 LHS	06/19/14	06/21/14	06/21/14	0	C
2nd Inspection	IR-13-00011-WAB-138-A	Formwork, steel reinforcement and casting RC B250 for step barriers from Sta. 1+124 to Sta. 1+181 LHS	6/21/14	6/21/14	6/21/14	0	A
	IR-13-00011-WAB-139-A	Formwork, steel reinforcement and casting concrete B250 for foundation of retaining walls from Sta. A0+150 to Sta. A0+158 LHS at Dura Al-Qare' intersection	06/19/14	06/21/14	06/21/14	0	A
	IR-13-00011-WAB-140-A	Formwork & steel reinforcement for concrete step barriers from Sta. 1+218.5 to Sta. 1+225.7, Sta.1+232.8 to Sta.1+240, Sta.1+247.1 to Sta.1+254.3 LHS	06/22/14	06/22/14	06/22/14	0	C
2nd Inspection	IR-13-00011-WAB-140-A	Formwork & steel reinforcement for concrete step barriers from Sta. 1+218.5 to Sta. 1+225.7, Sta.1+232.8 to Sta.1+240, Sta.1+247.1 to Sta.1+254.3 LHS	6/22/14	6/22/14	6/22/14	0	A
	IR-13-00011-WAB-141-A	Formwork & steel reinforcement & casting concrete for concrete step barriers from Sta. 1+260.6 to Sta. 1+267.8, Sta.1+274.9 to Sta.1+279.7 LHS	06/23/14	6/23/2014	06/23/14	0	A
	IR-13-00011-WAB-142-A	B.C 1st layer for widening from Sta. 1+560 to Sta. 1+637 RHS	06/24/14	06/24/14	06/24/14	0	A
	IR-13-00011-WAB-143-A	B.C 1st layer for widening from Sta. 1+575 to Sta. 1+637 LHS	06/24/14	06/24/14	06/24/14	0	A
	IR-13-00011-WAB-144-A	Formwork & steel reinforcement & casting concrete for concrete step barriers. from Sta. 1+267 to Sta. 1+274.9, Sta.1+253.5 to Sta.1+260.5, Sta.1+240 to Sta.1+247, Sta.1+226 to Sta.1+233, Sta.1+219 to Sta.1+226, Sta.0+975 to Sta.0+980 LHS	06/24/14	06/24/14	06/24/14	0	A
	IR-13-00011-WAB-145-A	Formwork, steel reinforcement and casting concrete B250 for foundation of retaining walls. from Sta. A0+187 to Sta. A0+230 LHS at Dura Al-Qare' intersection	06/25/14	06/25/14	06/25/14	0	A
	IR-13-00011-WAB-146-A	Formwork & casting blinding concrete B150 under step barriers from Sta. 1+370 to Sta. 1+397 LHS	06/25/14	06/25/14	06/26/14	1	A

USAID WEST BANK/ GAZA
INFRASTRUCTURE NEEDS PROGRAM INPII
CONTRACT NO. AID-294-I-12-00005
TASK ORDER #11, Multiple Roads Project (Middle)
Inspection Request Log - Project 01

SUBMITTAL			TRACKING DATES				Approval Status
Spec. No.	Submittal No	Description	Submitted on (M/D/Y)	Required on (M/D/Y)	Returned on (M/D/Y)	Review Days	(A,B,C,D,E)
	IR-13-00011-WAB-147-A	Steel reinforcement & casting concrete B250 for ditches from from Sta.1+370 to Sta.1+390 LHS	06/26/14	06/28/14	06/28/14	0	A
	IR-13-00011-WAB-148-A	Steel reinforcement & casting concrete B250 for ditches from Sta.0+680 to Sta.0+1+132 RHS.	06/26/14	06/28/14	06/28/14	0	C
	IR-13-00011-WAB-148-B	Steel reinforcement & casting concrete B250 for ditches from Sta.0+680 to Sta.0+1+132 RHS.	07/01/14	07/01/14	07/01/14	0	A
	IR-13-00011-WAB-149-A	Formwork, Steel reinforcement & casting concrete B250 for step barriers from Sta.1+377.2 to Sta.1+384.3 LHS	06/30/14	06/30/14	06/30/14	0	A
	IR-13-00011-WAB-150-A	Steel reinforcement for retaining walls from Sta. A0+120 to Sta. A0+130 & from Sta. A0+137 to Sta. A0+143.5 LHS at Dura Al-Qare' intersection	06/30/14	06/30/14	06/30/14	0	A
	IR-13-00011-WAB-151-A	Subgrade layer Levels & widths. from (sta.0-020 to sta.0-130) RHS	06/30/14	07/01/14	07/01/14	0	C
	IR-13-00011-WAB-151-B	Subgrade layer Levels & widths. from (sta.0-020 to sta.0-128) RHS	07/03/14	07/03/14	07/03/14	0	A
	IR-13-00011-WAB-152-A	Formwork & casting concrete B250 for retaining walls from Sta. A0+120 to Sta. A0+130 & from Sta. A0+137 to Sta. A0+143.5 LHS at Dura Al-Qare' intersection	07/02/14	07/02/14	07/02/14	0	A
	IR-13-00011-WAB-153-A	Steel reinforcement for retaining walls from Sta. A0+150 to Sta. A0+157.5 LHS at Dura Al-Qare' intersection	07/02/14	07/02/14	07/02/14	0	A
	IR-13-00011-WAB-154-A	Form work & casting blinding concrete for retaining wall foundation from Sta. A0+094 to Sta. A0+114 LHS	07/03/14	07/05/14	07/06/14	1	C
	IR-13-00011-WAB-154-B	Form work & casting blinding concrete for retaining wall foundation from Sta. A0+075 to Sta. A0+095 LHS	07/10/14	07/12/14	07/13/14	1	C
	IR-13-00011-WAB-154-C	Form work & casting blinding concrete for retaining wall foundation from Sta. A0+075 to Sta. A0+105 LHS	07/15/14	07/15/14	07/15/14	0	A
	IR-13-00011-WAB-155-A	Levels & widths for subgrade layer access road of Yabroud intersection.	07/03/14	07/05/14	07/06/14	1	A
	IR-13-00011-WAB-156-A	Formwork & casting concrete B250 for the wall of retaining wall. from Sta. A0+150 to Sta. A0+157.5 LHS at Dura Al-Qare' intersection	07/06/14	07/06/14	07/06/14	0	A
	IR-13-00011-WAB-157-A	2nd B.C layer Levels & widthsfrom Sta. 1+440 to Sta. 1+637 RHS & from Sta.1+575 to Sta.1+637 LHS	07/07/14	07/07/14	07/07/14	0	C
2nd Inspection	IR-13-00011-WAB-157-A	2nd B.C layer Levels & widthsfrom Sta. 1+440 to Sta. 1+637 RHS & from Sta.1+575 to Sta.1+637 LHS	07/08/14	07/08/14	07/08/14	0	A
	IR-13-00011-WAB-158-A	Steel reinforcement for retaining walls from Sta. A0+130 to Sta. A0+137.5, from Sta. A0+188.7 to 0+195.7 & from Sta. A0+203.2 to Sta. A0+210.7 LHS at Dura Al-Qare' intersection	07/08/14	07/08/14	07/08/14	0	A
	IR-13-00011-WAB-159-A	B.C 1st layer Levels & widths from Sta. 0+020 to Sta. 0-128 RHS	07/08/14	07/08/14	07/08/14	0	C
2nd Inspection	IR-13-00011-WAB-159-A	B.C 1st layer Levels & widths from Sta. 0+020 to Sta. 0-128 RHS	07/08/14	07/08/14	07/08/14	0	A

USAID WEST BANK/ GAZA
INFRASTRUCTURE NEEDS PROGRAM INPII
CONTRACT NO. AID-294-I-12-00005
TASK ORDER #11, Multiple Roads Project (Middle)
Inspection Request Log - Project 01

SUBMITTAL			TRACKING DATES				Approval Status
Spec. No.	Submittal No	Description	Submitted on (M/D/Y)	Required on (M/D/Y)	Returned on (M/D/Y)	Review Days	(A,B,C,D,E)
	IR-13-00011-WAB-160-A	Steel reinforcement for retaining walls from Sta. A0+144.5 to Sta. A0+150, from Sta. A0+157.5 to 0+164.5 LHS at Dura Al-Qare' intersection	07/08/14	07/09/14	07/09/14	0	A
	IR-13-00011-WAB-161-A	Formwork & casting concrete for retaining walls from Sta. A0+130 to Sta. A0+137.5 LHS at Dura Al-Qare' intersection	07/09/14	07/09/14	07/09/14	0	A
	IR-13-00011-WAB-162-A	Formwork & casting concrete B250 for retaining walls from Sta. A0+144.5 to Sta. A0+150, from Sta. A0+157.5 to 0+164.5 LHS at Dura Al-Qare' intersection	07/09/14	07/10/14	07/10/14	0	A
	IR-13-00011-WAB-163-A	Asphalt binder course 7cm from (Sta. 1+390 to Sta. 1+640)	07/09/14	07/10/14	07/10/14	0	A
	IR-13-00011-WAB-164-A	Prime coat (MC) from (Sta. 1+390 to Sta. 1+640)	07/09/14	07/10/14	07/10/14	0	A
	IR-13-00011-WAB-165-A	Formwork & casting concrete B150 for step barriers blinding from Sta.1+400 to Sta.1+600 LHS.	07/10/14	07/12/14	07/13/14	1	C
	IR-13-00011-WAB-165-B	Formwork & casting concrete B150 for step barriers blinding from Sta.1+470 to Sta.1+560 LHS	07/14/14	07/14/14	07/14/14	0	A
	IR-13-00011-WAB-166-A	Formwork for retaining walls from Sta. A0+188.70 to Sta. A0+196.20 LHS at Dura Al-Qare' intersection.	07/10/14	07/12/14	07/13/14	1	C
2nd Inspection	IR-13-00011-WAB-166-A	Formwork for retaining walls from Sta. A0+188.70 to Sta. A0+196.20 LHS at Dura Al-Qare' intersection.	07/14/14	07/14/14	07/14/14	0	A
	IR-13-00011-WAB-167-A	Start excavation & installation RC pipes (400 mm Dia.) for crossing pipe culvert from Sta.0+037 to Sta. 0-016 RHS.	07/10/14	07/12/14	07/13/14	1	C
2nd Inspection	IR-13-00011-WAB-167-A	Start excavation & installation RC pipes (400 mm Dia.) for crossing pipe culvert from Sta.0+037 to Sta. 0-016 RHS.	07/14/14	07/14/14	07/14/14	0	A
	IR-13-00011-WAB-168-A	Formwork & casting concrete B250 for retaining wall from Sta. A0+203.70 to Sta. A0+210.70 LHS at Dura Al-Qare' intersection	07/13/14	07/13/14	07/13/14	0	C
	IR-13-00011-WAB-168-B	Formwork & casting concrete B250 for retaining wall from Sta. A0+203.70 to Sta. A0+210.70 LHS at Dura Al-Qare' intersection	07/14/14	07/14/14	07/14/14	0	A
	IR-13-00011-WAB-169-A	Steel reinforcement for retaining wall from Sta. A0+228 to Sta. A0+233 LHS at Dura Al-Qare' intersection	07/15/14	07/15/14	07/15/14	0	A
	IR-13-00011-WAB-170-A	Start installation of guardrail from Sta. 0+080 to Sta. 0+340 LHS	07/16/14	07/16/14	07/16/14	0	A
	IR-13-00011-WAB-171-A	Mockup for installation of guardrail from Sta. 0+300 to Sta. 0+340 LHS	07/16/14	07/16/14	07/16/14	0	A
	IR-13-00011-WAB-172-A	Formwork & casting concrete B250 for retaining wall from Sta. A0+228 to Sta. A0+233 LHS at Dura Al-Qare' intersection	07/17/14	07/17/14	07/17/14	0	A
	IR-13-00011-WAB-173-A	Steel reinforcement for retaining walls from Sta. A0+183.70 to Sta. A0+188.70, from Sta. A0+196.20 to Sta. A0+205 LHS at Dura Al-Qare' intersection	07/20/14	07/20/14	07/20/14	0	A
	IR-13-00011-WAB-174-A	B.C 2nd layer Levels & widths from Sta. 0+020 to Sta. 0-128 RHS & access of Yabroud intersection	07/20/14	07/20/14	07/20/14	0	A

USAID WEST BANK/ GAZA
INFRASTRUCTURE NEEDS PROGRAM INPII
CONTRACT NO. AID-294-I-12-00005
TASK ORDER #11, Multiple Roads Project (Middle)
Inspection Request Log - Project 01

SUBMITTAL			TRACKING DATES				Approval Status
Spec. No.	Submittal No	Description	Submitted on (M/D/Y)	Required on (M/D/Y)	Returned on (M/D/Y)	Review Days	(A,B,C,D,E)
	IR-13-00011-WAB-175-A	Formwork, Steel reinforcement & casting concrete B250 for step barriers from Sta.1+397.20 to Sta.1+405.20, from Sta.1+405.20 to Sta.1+411.90, from Sta.1+419 to Sta.1+426.20 & from Sta.1+433.30 to Sta.1+440.50 LHS	07/20/14	07/20/14	07/20/14	0	A
	IR-13-00011-WAB-176-A	Stone walls mockup from Sta.0+200 to Sta.0+260 RHS	07/20/14	07/20/14	07/20/14	0	C
2nd Inspection	IR-13-00011-WAB-176-A	Stone walls mockup from Sta.0+200 to Sta.0+260 RHS	07/21/14	07/21/14	07/21/14	0	C
	IR-13-00011-WAB-176-B	Stone walls mockup from Sta.0+200 to Sta.0+260 RHS	07/22/14	7/22/14	7/22/14	0	A
	IR-13-00011-WAB-177-A	Formwork, Steel reinforcement & casting concrete B250 for retaining wall foundation from Sta. A0+070 to Sta. A0+105 LHS	07/20/14	07/20/14	07/20/14	0	C
	IR-13-00011-WAB-177-B	Formwork, Steel reinforcement & casting concrete B250 for retaining wall foundation from Sta. A0+070 to Sta. A0+105 LHS	07/23/14	07/23/14	07/23/14	0	A
	IR-13-00011-WAB-178-A	Formwork, Steel reinforcement & casting concrete B250 for step barriers from Sta.1+447.50 to Sta.1+454.70 & from Sta.1+461.80 to Sta.1+469.00 LHS	07/22/14	07/22/14	07/22/14	0	C
2nd Inspection	IR-13-00011-WAB-178-A	Formwork, Steel reinforcement & casting concrete B250 for step barriers from Sta.1+447.50 to Sta.1+454.70 & from Sta.1+461.80 to Sta.1+469.00 LHS	7/22/14	7/22/14	7/22/14	0	A
	IR-13-00011-WAB-179-A	Formwork & casting concrete B250 for retaining walls from Sta. A0+183.70 to Sta. A0+188.70, from Sta. A0+196.20 to Sta. A0+205 LHS at Dura Al-Qare' intersection	07/23/14	07/23/14	07/23/14	0	A
	IR-13-00011-WAB-180-A	Formwork, Steel reinforcement & casting concrete B250 for step barriers from Sta.1+454.70 to Sta.1+461.80 & from Sta.1+469.80 to Sta.1+476 LHS	07/23/14	07/23/14	07/23/14	0	A
	IR-13-00011-WAB-181-A	Formwork & casting concrete B150 for step barriers blinding Sta. A0+176.70 to Sta. A0+183.70 LHS at Dura Al-Qare' intersection	7/24/14	7/24/14	07/24/14	0	A
	IR-13-00011-WAB-182-A	Formwork, Steel reinforcement & casting concrete B250 for step barriers Sta.1+440.50 to Sta.1+447.5, from Sta.1+411.80 to Sta.1+419, from Sta.1+426.20 to Sta.1+433.30 LHS	07/24/14	07/24/14	07/24/14	0	C
2nd Inspection	IR-13-00011-WAB-182-A	Formwork, Steel reinforcement & casting concrete B250 for step barriers Sta.1+440.50 to Sta.1+447.5, from Sta.1+411.80 to Sta.1+419, from Sta.1+426.20 to Sta.1+433.30 LHS	07/24/14	07/24/14	07/24/14	0	A
	IR-13-00011-WAB-183-A	Compaction base course 2nd layer from Sta.0+000 to Sta.0+060 LHS.	7/24/14	07/25/14	07/27/14	2	A
	IR-13-00011-WAB-184-A	Asphalt binder course 7cm from Sta.0-130 to Sta.0+070.	7/24/14	07/26/14	07/27/14	1	A
	IR-13-00011-WAB-185-A	Formwork, Steel reinforcement & casting concrete B250 for step barriers from Sta.1+476 to Sta.1+480 LHS	08/03/14	08/03/14	08/03/14	0	A
	IR-13-00011-WAB-186-A	Thermo plastic paint sample	08/03/14	08/04/14	08/04/14	0	C

USAID WEST BANK/ GAZA
INFRASTRUCTURE NEEDS PROGRAM INPII
CONTRACT NO. AID-294-I-12-00005
TASK ORDER #11, Multiple Roads Project (Middle)
Inspection Request Log - Project 01

SUBMITTAL			TRACKING DATES				Approval Status
Spec. No.	Submittal No	Description	Submitted on (M/D/Y)	Required on (M/D/Y)	Returned on (M/D/Y)	Review Days	(A,B,C,D,E)
2nd Inspection	IR-13-00011-WAB-186-A	Thermo plastic paint sample	08/04/14	08/04/14	08/04/14	0	A
	IR-13-00011-WAB-187-A	Formwork, Steel reinforcement & casting concrete B250 for retaining wall foundation from Sta. A0+176.7 to Sta. A0+183.7 LHS	08/03/14	08/04/14	08/04/14	0	A
	IR-13-00011-WAB-188-A	Steel Reinforcment for Retaining Wall from Sta.A0+220 to Sta.A0+227.5 LHS at Dura Alqare' intersection	08/04/14	08/04/14	08/04/14	0	A
	IR-13-00011-WAB-189-A	Steel reinforcment for Retaining Wall from Sta.A0+083 to Sta.A0+090.5 LHS at Dura Alqare' intersection	08/05/14	08/05/14	08/05/14	0	A
	IR-13-00011-WAB-190-A	Form work and cast concrete B250 for retaining wall from Sta.A0+220 to Sta.0+227.5 LHS	08/05/14	08/05/14	08/05/14	0	A
	IR-13-00011-WAB-191-A	Steel Reinforcment for Retaining Walls from Sta.A0+097.8 to Sta.A0+105.30 LHS at Dura Alqare' intersection	08/05/14	08/06/14	08/06/14	0	A
	IR-13-00011-WAB-192-A	Form work and cast concrete B150 for blinding uder foundation at Sta.A0+105 LHS for sample access	08/07/14	08/07/14	08/07/14	0	C
2nd Inspection	IR-13-00011-WAB-192-A	Form work and cast concrete B150 for blinding uder foundation at Sta.A0+105 LHS for sample access	08/07/14	08/07/14	08/07/14	0	A
	IR-13-00011-WAB-193-A	Form work and cast concrete B250 for retaining wall from Sta.A0+083 to Sta.A0+090.5 LHS & from Sta.A0+098 to Sta.A0+105.5 LHS	08/07/14	08/07/14	08/07/14	0	A
	IR-13-00011-WAB-194-A	Form work and cast concrete B250 for head wall for outlet pipe culvert at sta.0+-020 RHS	08/07/14	08/07/14	08/07/14	0	A
	IR-13-00011-WAB-195-A	Steel Reinforcment and cast concrete B250 for ditches from Sta.0+-128 to Sta.0+080 RHS at Dura Alqare' intersection	08/09/14	08/09/14	08/09/14	0	A
	IR-13-00011-WAB-196-A	Steel Reinforcment and cast concrete B250 for ditches from Sta.1+560 to Sta.1+600 RHS at Dura Alqare' intersection	08/09/14	08/09/14	08/09/14	0	A
	IR-13-00011-WAB-197-A	Form work and cast concrete B150 for biinding for apron inlet&outlet pipe culvert at sta.0+676 RHS,LHS	08/09/14	08/09/14	08/09/14	0	A
	IR-13-00011-WAB-198-A	Steel Reinforcement for Retaining Wall from Sta.A0+176.70 to Sta.0+183.7 LHS at Dura Alqare' intersection	08/11/14	08/11/14	08/11/14	0	A
	IR-13-00011-WAB-199-A	Formwork & casting concrete B250 for Retaining Wall from Sta.A0+176.70 to Sta.0+183.7 LHS at Dura Alqare' intersection	08/11/14	08/12/14	08/12/14	0	A
	IR-13-00011-WAB-200-A	Steel Reinforcement for Retaining Wall foundation from Sta.A0+103 to Sta.A0+118 LHS at Dura Alqare' intersection	08/13/14	08/13/14	08/13/14	0	A
	IR-13-00011-WAB-201-A	Steel Reinforcement for Retaining Wall foundation At Sta.A0+103 LHS access road at Dura Alqare' intersection	08/13/14	08/13/14	08/13/14	0	A
	IR-13-00011-WAB-202-A	Excavation & casting concrete for traffic sign posts from Sta.0-160 to Sta.0+580	08/14/14	08/14/14	08/14/14	0	A

USAID WEST BANK/ GAZA
INFRASTRUCTURE NEEDS PROGRAM INPII
CONTRACT NO. AID-294-I-12-00005
TASK ORDER #11, Multiple Roads Project (Middle)
Inspection Request Log - Project 01

SUBMITTAL			TRACKING DATES				Approval Status
Spec. No.	Submittal No	Description	Submitted on (M/D/Y)	Required on (M/D/Y)	Returned on (M/D/Y)	Review Days	(A,B,C,D,E)
	IR-13-00011-WAB-203-A	Excavation & erecting traffic sign posts from Sta.0+580 to Sta.1+650	08/14/14	08/14/14	08/17/14	3	C
2nd Inspection	IR-13-00011-WAB-203-A	Excavation & erecting traffic sign posts from Sta.0+580 to Sta.1+651	8/16/14	8/16/14	8/16/14	0	A
	IR-13-00011-WAB-204-A	Steel reinforcement for retaining wall from Sta. A0+090.5 to Sta. A0+098 LHS	08/14/14	08/14/14	08/17/14	3	A
	IR-13-00011-WAB-205-A	Steel reinforcement for retaining wall from Sta. A0+075 to Sta. A0+083 LHS	08/14/14	08/16/14	08/17/14	1	A
	IR-13-00011-WAB-206-A	Steel reinforcement for retaining wall from Sta. A0+103 to Sta. A0+118 LHS	08/14/14	08/16/14	08/17/14	1	C
	IR-13-00011-WAB-206-B	Steel reinforcement for retaining wall from Sta. A0+103 to Sta. A0+118 LHS	08/18/14	08/18/14	08/18/14	0	A
	IR-13-00011-WAB-207-A	Backfilling 1st layer beside retaining wall from Sta. A0+176.7 to Sta. A0+233 LHS.	08/14/14	08/16/14	08/17/14	1	C
2nd Inspection	IR-13-00011-WAB-207-A	Backfilling 1st layer beside retaining wall from Sta. A0+176.7 to Sta. A0+233 LHS.	08/17/14	08/17/14	08/17/14	0	A
	IR-13-00011-WAB-208-A	Formwork & casting concrete B250 for retaining wall from Sta. A0+090.5 to Sta. A0+098 LHS	08/17/14	08/18/14	08/18/14	0	A
	IR-13-00011-WAB-209-A	Formwork & casting concrete B250 for retaining wall from Sta. A0+075 to Sta. A0+083 LHS	08/17/14	08/18/14	08/18/14	0	A
	IR-13-00011-WAB-210-A	Steel reinforcement & Casting concrete B250 for ditches & around pipe culverts ditches: from Sta. 0+000 to Sta.0-020 RHS, from Sta.0-055 to Sta.0-040 & around pipe culverts: at Sta.0+327, Sta.0+524 LHS & at Sta.0+676 RHS & LHS	08/18/14	08/18/14	08/18/14	0	A
	IR-13-00011-WAB-211-A	Formwork & casting concrete B250 for retaining wall from Sta. A0+103 to Sta. A0+118 LHS	08/19/14	08/19/14	08/19/14	0	A
	IR-13-00011-WAB-212-A	Steel reinforcement & Casting concrete B250 for concrete protection from Sta. 2+720 to Sta.2+950 LHS	08/19/14	08/20/14	08/20/14	0	A
	IR-13-00011-WAB-213-A	Alignment & installation of curbstone from Sta. 4+040 to Sta.4+200 LHS	08/20/14	08/20/14	08/20/14	0	C
2nd Inspection	IR-13-00011-WAB-213-A	Alignment & installation of curbstone from Sta. 4+040 to Sta.4+200 LHS	08/20/14	08/20/14	08/20/14	0	A
	IR-13-00011-WAB-214-A	Backfilling 2nd layer beside retaining wall from Sta. A0+176.7 to Sta. A0+233 LHS	08/20/14	08/20/14	08/20/14	0	C
2nd Inspection	IR-13-00011-WAB-214-A	Backfilling 2nd layer beside retaining wall from Sta. A0+176.7 to Sta. A0+233 LHS	08/20/14	08/20/14	08/20/14	0	A
	IR-13-00011-WAB-215-A	Steel Reinforcement for Retaining Wall At Sta.A0+103 LHS access road at Dura Alqare' intersection	08/20/14	08/20/14	08/20/14	0	A
	IR-13-00011-WAB-216-A	Start cleaning works for asphalt binder layer and spraying RC from Sta. 1+635 to Sta. 0-128	08/20/14	08/20/14	08/21/14	1	A

USAID WEST BANK/ GAZA
INFRASTRUCTURE NEEDS PROGRAM INPII
CONTRACT NO. AID-294-I-12-00005
TASK ORDER #11, Multiple Roads Project (Middle)
Inspection Request Log - Project 01

SUBMITTAL			TRACKING DATES				Approval Status
Spec. No.	Submittal No	Description	Submitted on (M/D/Y)	Required on (M/D/Y)	Returned on (M/D/Y)	Review Days	(A,B,C,D,E)
	IR-13-00011-WAB-217-A	Start pavement works for asphalt wearing course layer from Sta. 1+635 to Sta. 0-128	08/20/14	08/21/14	08/21/14	0	A
	IR-13-00011-WAB-218-A	Formwork & casting concrete for Retaining Wall At Sta.A0+103 LHS access road at Dura Alqare' intersection	08/21/14	08/21/14	08/21/14	0	A
	IR-13-00011-WAB-219-A	Continue paving asphalt 2nd layer wearing course 5 cm thick from (Sta.1+637 to Sta.0-128)	08/21/14	08/23/14	08/24/14	1	A
	IR-13-00011-WAB-220-A	Formwork & Steel reinforcement for concrete protection from Sta. 2+950 to Sta. 3+280 LHS (Al-Jalazon) Additional works	08/24/14	08/24/14	08/24/14	0	A
	IR-13-00011-WAB-221-A	Formwork, Steel reinforcement & Casting concrete B250 for concrete protection from Sta. 3+280 to Sta. 3+560 LHS (Al-Jalazon) Additional works	08/25/14	08/25/14	08/25/14	0	A
	IR-13-00011-WAB-222-A	Formwork, steel reinforcement & casting concrete B250 for concrete protection from Sta.3+560 to Sta.3+740 LHS (Additional works)	08/28/14	08/30/14	08/31/14	1	A
	IR-13-00011-WAB-223-A	Formwork for concrete protection from Sta. A2+360 to Sta. A2+420 LHS (Additional works).	08/28/14	08/30/14	08/31/14	1	C
	IR-13-00011-WAB-223-B	Formwork for concrete protection from Sta. A2+320 to Sta. A2+420 LHS (Additional works).	08/31/14	09/01/14	09/01/14	0	A
	IR-13-00011-WAB-224-A	Steel reinforcement & casting concrete for side walks from Sta. A4+200 to Sta. A4+040 LHS (Additional works).	08/28/14	08/30/14	08/31/14	1	C
	IR-13-00011-WAB-224-B	Base course, steel reinforcement & casting concrete B250 for sidewalk from Sta. A4+020 to Sta. A4+200 LHS	09/04/14	09/06/14	09/07/14	1	C
	IR-13-00011-WAB-224-C	Base course, steel reinforcement & casting concrete B250 for sidewalk from Sta. A4+020 to Sta. A4+200 LHS	09/08/14	09/08/14	09/08/14	0	A
	IR-13-00011-WAB-225-A	Formwork, steel reinforcement & casting concrete for concrete protection from Sta. A3+250 to Sta. A3+380 LHS & from Sta. A3+440 to Sta. A3+500 LHS (Additional works)	09/02/14	09/02/14	09/02/14	0	A
	IR-13-00011-WAB-226-A	Subgrade layer Levels & coordinates from Sta. A0+050 to Sta. A0+260	09/02/14	09/02/14	09/02/14	0	A
	IR-13-00011-WAB-227-A	Steel reinforcement & casting concrete B250 for ditches at Sta.0-020 Yabroud access road.	09/04/14	09/06/14	09/07/14	1	A
	IR-13-00011-WAB-228-A	Base course 1st layer from Sta. A0+050 to Sta. A0+170-	09/04/14	09/06/14	09/07/14	1	A
	IR-13-00011-WAB-229-A	• Casting encasement above house connection sewer line at Sta.0+190. • Casting house connection water pipe line at Sta.0+075 (for the half length) LHS	09/09/14	09/09/14	09/09/14	0	A
	IR-13-00011-WAB-230-A	Base course, Steel reinforcement & casting concrete for sidewalks from Sta. A4+210 to Sta. A4+340 RHS (Additional works)	09/10/14	09/10/14	09/10/14	0	A
	IR-13-00011-WAB-231-A	B.C 2nd layer Levels & widths from Sta. A0+050 to Sta. A0+230	09/11/14	09/13/14	09/14/14	1	A
	IR-13-00011-WAB-232-A	Formwork, Steel reinforcement & Casting concrete for concrete protection from Sta.2+720 to Sta.2+840 RHS (Safety enhancement works).	09/11/14	09/13/14	09/14/14	1	C

USAID WEST BANK/ GAZA
INFRASTRUCTURE NEEDS PROGRAM INPII
CONTRACT NO. AID-294-I-12-00005
TASK ORDER #11, Multiple Roads Project (Middle)
Inspection Request Log - Project 01

SUBMITTAL			TRACKING DATES				Approval Status
Spec. No.	Submittal No	Description	Submitted on (M/D/Y)	Required on (M/D/Y)	Returned on (M/D/Y)	Review Days	(A,B,C,D,E)
	IR-13-00011-WAB-232-B	Formwork, Steel reinforcement & Casting concrete for concrete protection from Sta.2+720 to Sta.2+840 RHS (Safety enhancement works).	09/15/14	09/15/14	09/15/14	0	A
	IR-13-00011-WAB-233-A	Formwork, Steel reinforcement & Casting concrete for the inlet & outlet apron slabs of pipe culvert At Sta. 0+676	09/16/14	09/16/14	09/16/14	0	C
2nd Inspection	IR-13-00011-WAB-233-A	Formwork, Steel reinforcement & Casting concrete for the inlet & outlet apron slabs of pipe culvert At Sta. 0+677	09/16/14	09/16/14	09/16/14	0	A
	IR-13-00011-WAB-234-A	Base course, Steel reinforcement & casting concrete for sidewalks from Sta. A0+075 to Sta. A0+230 LHS	09/17/14	09/17/14	09/17/14	0	A
	IR-13-00011-WAB-235-A	Asphalt binder course 1st layer 7 cm thick from Sta. A0+050 to Sta. A0+230 & from Sta. B0+090 to Sta. B0+130.	09/18/14	09/21/14	09/22/14	1	A
	IR-13-00011-WAB-236-A	B.C & steel reinforcement for side walk from Jefna-Ein Sinya intersection up to Ein Sinya School RHS (Safety Enhancement works)	09/18/14	09/20/14	09/20/14	0	A
	IR-13-00011-WAB-237-A	B.C final layer from Sta. B0+090 to Sta. B0+131	09/18/14	09/20/14	09/20/14	0	C
2nd Inspection	IR-13-00011-WAB-237-A	B.C final layer from Sta. B0+090 to Sta. B0+132	9/20/14	9/20/14	9/20/14	0	A
	IR-13-00011-WAB-238-A	Spraying prime coat MC 70 from Sta. A0+050 to Sta. A0+230 & from Sta. B0+090 to Sta. B0+130.	09/18/14	09/21/14	09/22/14	1	A
	IR-13-00011-WAB-239-A	Casting concrete for side walk from Jefna-Ein Sinya intersection up to Ein Sinya School RHS (Safety Enhancement works)	09/22/14	09/22/14	09/22/14	0	A
	IR-13-00011-WAB-240-A	B.C & steel reinforcement for side walk from Sta. A0+030 to Sta. A0+130 RHS & from Sta. B0+040 to Sta. B0+130 RHS	09/22/14	09/22/14	09/22/14	0	A
	IR-13-00011-WAB-241-A	Casting concrete for side walk from Sta. A0+030 to Sta. A0+130 RHS & from Sta. B0+040 to Sta. B0+130 RHS	09/22/14	09/22/14	09/22/14	0	A
	IR-13-00011-WAB-242-A	B.C & steel reinforcement for side walk fromfrom Sta. A0+150 to Sta. A0+180 LHS & from Sta. B0+040 to Sta. B0+100 LHS	09/22/14	09/22/14	09/22/14	0	A
	IR-13-00011-WAB-243-A	Casting concrete for side walk from from Sta. A0+150 to Sta. A0+180 LHS & from Sta. B0+040 to Sta. B0+100 LHS	09/22/14	09/22/14	09/22/14	0	A
	IR-13-00011-WAB-244-A	Installation of permanent sign At Sta. A0+660 RHS	09/23/14	09/23/14	09/23/14	0	A
	IR-13-00011-WAB-245-A	RC tack coat from Sta.0-130 to Sta.0-250 & from Sta. A4+180 to Sta. A4+420	09/25/14	09/25/14	09/25/14	0	A
	IR-13-00011-WAB-246-A	Asphalt wearing course 5 cm thick from Sta.0-130 to Sta.0-250 & from Sta. A4+180 to Sta. A4+420	09/25/14	09/25/14	09/25/14	0	A
	IR-13-00011-WAB-247-A	RC tack coat from Sta. A0+000 to Sta. 0+265 & from Sta. B0+040 to Sta. B0+131	09/25/14	09/26/14	09/27/14	1	A

USAID WEST BANK/ GAZA
INFRASTRUCTURE NEEDS PROGRAM INPII
CONTRACT NO. AID-294-I-12-00005
TASK ORDER #11, Multiple Roads Project (Middle)
Inspection Request Log - Project 01

SUBMITTAL			TRACKING DATES				Approval Status
Spec. No.	Submittal No	Description	Submitted on (M/D/Y)	Required on (M/D/Y)	Returned on (M/D/Y)	Review Days	(A,B,C,D,E)
	IR-13-00011-WAB-248-A	Asphalt wearing course 5 cm thick 2nd layer from Sta. A0+000 to Sta. 0+265 & from Sta. B0+040 to Sta. B0+131	09/25/14	09/26/14	09/27/14	1	A
	IR-13-00011-WAB-249-A	Steel reinforcement, formwork & casting concrete B250 for wall at Sta. B0+100 RHS	09/25/14	09/25/14	09/25/14	0	A
	IR-13-00011-WAB-250-A	Stone walls from Sta. 0-040 to Sta. 0-080 RHS	09/28/14	09/28/14	09/29/14	1	C
2nd Inspection	IR-13-00011-WAB-250-A	Stone walls from Sta. 0-040 to Sta. 0-080 RHS	09/28/14	09/28/14	09/28/14	0	A
	IR-13-00011-WAB-251-A	Stone walls from Sta. 0+440 to Sta. 0+520 RHS	09/28/14	09/28/14	09/29/14	1	C
2nd Inspection	IR-13-00011-WAB-251-A	Stone walls from Sta. 0+440 to Sta. 0+520 RHS	09/28/14	09/28/14	09/28/14	0	A
	IR-13-00011-WAB-252-A	Stone walls from Sta. 0+540 to Sta. 0+600 RHS	09/28/14	09/28/14	09/29/14	1	C
2nd Inspection	IR-13-00011-WAB-252-A	Stone walls from Sta. 0+540 to Sta. 0+600 RHS	09/28/14	09/28/14	09/28/14	0	A
	IR-13-00011-WAB-253-A	Stone walls from Sta. 0+320 to Sta. 0+345 RHS	09/28/14	09/28/14	09/28/14	0	C
2nd Inspection	IR-13-00011-WAB-253-A	Stone walls from Sta. 0+320 to Sta. 0+345 RHS	09/28/14	09/28/14	09/28/14	0	A
	IR-13-00011-WAB-254-A	Stone walls from Sta. 0+720 to Sta. 0+820 RHS	09/28/14	09/28/14	09/29/14	1	A
	IR-13-00011-WAB-255-A	Curb stone prior painting works from (Sta. A0+070 to Sta. A0+233) LHS, from (Sta. A0+050 to Sta. A0+150) RHS & island at Sta. B0+120 RHS at Dura Al-Qare' intersection	09/29/14	09/29/14	09/29/14	0	C
2nd Inspection	IR-13-00011-WAB-255-A	Curb stone prior painting works from (Sta. A0+070 to Sta. A0+233) LHS, from (Sta. A0+050 to Sta. A0+150) RHS & island at Sta. B0+120 RHS at Dura Al-Qare' intersection	09/29/14	09/29/14	09/29/14	0	A
	IR-13-00011-WAB-256-A	Casting concrete for sidewalk from Sta. B0+140 to Sta. B0+131 RHS	09/29/14	09/30/14	09/30/14	0	A
	IR-13-00011-WAB-257-A	Casting concrete for concrete protection and riprap of pipe culvert outlet At Sta. 0+676 LHS	09/29/14	09/30/14	09/30/14	0	A
	IR-13-00011-WAB-258-A	Casting concrete for concrete protection At Yabroud road LHS	09/29/14	09/30/14	09/30/14	0	A

DV = Division A= No Exceptions Noted B = Make Corrections Noted C = Amend-Resubmit D= Rejected-Resubmit E= Review Not Required

USAID WEST BANK/ GAZA
INFRASTRUCTURE NEEDS PROGRAM INPII
CONTRACT NO. AID-294-I-12-00005
TASK ORDER #11, Multiple Roads Project (Middle)
Inspection Request Log - Project 03

SUBMITTAL			TRACKING DATES				Approval Status
Spec. No.	Submittal No	Description	Submitted on (M/D/Y)	Required on (M/D/Y)	Returned on (M/D/Y)	Review Days	(A,B,C,D,E)
	IR-13-00011-KHR-001-A	Start Implementation of Traffic control plan (Phase I)	12/24/13	12/24/13	12/26/13	2	A
	IR-13-00011-KHR-002-A	Centerline coordinates and control points	12/29/13	12/30/13	12/30/13	0	C
	IR-13-00011-KHR-002-B	Centerline coordinates and control points	01/02/14	01/04/14	01/05/14	1	A
	IR-13-00011-KHR-003-A	Check Traffic Control Plan	12/29/13	12/30/13	12/30/13	0	C
	IR-13-00011-KHR-003-B	Check Traffic Control Plan	01/02/14	01/02/14	01/02/14	0	A
	IR-13-00011-KHR-004-A	Start Excavation Works from Sta.0+000 to Sta.0+250	01/05/14	01/05/14	01/05/14	0	A
	IR-13-00011-KHR-005-A	Subgrade Layer & Offsets , coordinates & Levels	01/06/14	01/07/14	01/07/14	0	C
	IR-13-00011-KHR-005-B	Subgrade Layer & Offsets , coordinates & Levels	01/07/14	01/07/14	01/07/14	0	A
	IR-13-00011-KHR-006-A	Control point & CL coordinates and level from Sta.0+400 to 0+700	01/07/14	01/08/14	01/08/14	0	C
	IR-13-00011-KHR-006-B	Control point & CL coordinates and level from Sta.0+400 to 0+700	01/09/14	01/09/14	01/12/14	3	A
	IR-13-00011-KHR-007-A	Subgrade under topping Layer , Offsets , Levels & compaction	01/07/14	01/08/14	01/08/14	0	C
	IR-13-00011-KHR-007-B	Subgrade under topping Layer , Offsets , Levels & compaction	01/09/14	01/09/14	01/09/14	0	A
	IR-13-00011-KHR-008-A	First layer of benching from Sta. 0+190 to Sta 0+240 RHS	01/09/14	01/09/14	01/09/14	0	A
	IR-13-00011-KHR-009-A	Subgrade layer Offsets, levels & compaction Sta.0+080 to Sta.0+240	01/12/14	01/12/14	01/13/14	1	C
	IR-13-00011-KHR-009-B	Subgrade layer Offsets, levels & compaction Sta.0+080 to Sta.0+240	01/13/14	01/13/14	01/13/14	0	A
	IR-13-00011-KHR-010-A	CL offsets, coordinates, level & compaction, Second topping layer. Sta.0+070 to Sta.0+130	01/14/14	01/14/14	01/15/14	1	C
	IR-13-00011-KHR-010-B	CL offsets, coordinates, level & compaction, Second topping layer. Sta.0+070 to Sta.0+130	01/15/14	01/15/14	01/15/14	0	A
	IR-13-00011-KHR-011-A	Offsets, levels &compaction, First base coarse layer. Sta.0+130 to Sta.0+240	01/14/14	01/15/14	01/15/14	0	C
	IR-13-00011-KHR-011-B	Offsets, levels &compaction, First base coarse layer. Sta.0+130 to Sta.0+240	01/16/14	01/16/14	01/18/14	2	A
	IR-13-00011-KHR-012-A	Widening subgrade layer from (Sta.0+265 to Sta.0+340) RHS, Widening subgrade layer from (Sta.0+265 to Sta.0+440) LHS, Levels and compaction.	01/16/14	01/16/14	01/18/14	2	A
	IR-13-00011-KHR-013-A	Leveling and compaction first base coarse layer from (Sta.0+265 to Sta.0+340) RHS. Leveling and compaction first base coarse layer from (Sta.0+265 to Sta.0+440) LHS.	01/16/14	01/18/14	01/20/14	2	C
	IR-13-00011-KHR-013-B	Leveling and compaction first base coarse layer from (Sta.0+265 to Sta.0+340) RHS. Leveling and compaction first base coarse layer from (Sta.0+265 to Sta.0+440) LHS.	01/20/14	01/20/14	01/20/14	0	A
	IR-13-00011-KHR-014-A	Leveling and compaction widening subgrade layer	01/16/14	01/18/14	01/18/14	0	A
	IR-13-00011-KHR-015-A	1st B.C layer for widening LHS. Widths and levels.	01/20/14	01/20/14	01/21/14	1	A
	IR-13-00011-KHR-016-A	1st B.C layer.(Sta.0+070 to Sta. 0+130)	01/21/14	01/21/14	01/21/14	0	A
	IR-13-00011-KHR-017-A	Compaction for 1st B.C layer of widening.Sta.0+265 to Sta. 0+480 LHS	01/26/14	01/26/14	01/26/14	0	C
	IR-13-00011-KHR-017-B	Compaction for 1st B.C layer of widening.Sta.0+265 to Sta. 0+480 LHS	02/05/14	02/05/14	02/06/14	1	A
	IR-13-00011-KHR-018-A	1st B.C layer of widening,Widths, levels & compaction (Sta.0+265 to Sta. 0+440 RHS)	01/26/14	01/26/14	01/26/14	0	C
	IR-13-00011-KHR-018-B	2nd B.C layer of widening,Widths, levels & compaction (Sta.0+265 to Sta. 0+440 RHS)	02/09/14	02/09/14	02/09/14	0	A
	IR-13-00011-KHR-019-A	Traffic plan phase II.	02/02/14	02/02/14	02/03/14	1	A
	IR-13-00011-KHR-020-A	Start excavation works. from (Sta. 0+500 to Sta. 0+945)	02/03/14	02/03/14	02/03/14	0	A
	IR-13-00011-KHR-021-A	Compaction test for 1st B.C of trenches. (Sta. 0+260 to Sta. 0+380) LHS&RHS	02/05/14	02/05/14	02/06/14	1	100 A

USAID WEST BANK/ GAZA
INFRASTRUCTURE NEEDS PROGRAM INPII
CONTRACT NO. AID-294-I-12-00005
TASK ORDER #11, Multiple Roads Project (Middle)
Inspection Request Log - Project 03

SUBMITTAL			TRACKING DATES				Approval Status
Spec. No.	Submittal No	Description	Submitted on (M/D/Y)	Required on (M/D/Y)	Returned on (M/D/Y)	Review Days	(A,B,C,D,E)
	IR-13-00011-KHR-022-A	Widths & levels for subgrade. from (Sta.0+580 to Sta.0+700)	02/06/14	02/06/14	02/06/14	0	A
	IR-13-00011-KHR-023-A	Widths & levels for subgrade. from (Sta.0+700 to Sta.0+920)	02/08/14	02/08/14	02/08/14	0	A
	IR-13-00011-KHR-024-A	Compaction for trenches.from (Sta.0+380 to Sta.0+480)	02/09/14	02/09/14	02/09/14	0	A
	IR-13-00011-KHR-025-A	Compaction test for Subgrade from (Sta.0+500 to Sta.0+920)	02/09/14	02/09/14	02/09/14	0	A
	IR-13-00011-KHR-026-A	Benching 1st layer.Widths & Levels.At (Sta.0+740)	02/09/14	02/09/14	02/09/14	0	A
	IR-13-00011-KHR-027-A	Benching 2nd layer.Widths, Levels & Compaction.At (Sta.0+740)	02/10/14	02/10/14	02/10/14	0	A
	IR-13-00011-KHR-028-A	1st B.C layer.Widths & Levels.from (Sta.0+130 to Sta.0+255)	02/12/14	02/12/14	02/12/14	0	A
	IR-13-00011-KHR-029-A	Compaction B.C 1st layer.from (Sta.0+130 to Sta.0+255)	02/12/14	02/12/14	02/12/14	0	A
	IR-13-00011-KHR-030-A	Topping layer. Widths & levels. from (Sta.0+580 to Sta.0+800)	02/12/14	02/12/14	02/12/14	0	A
	IR-13-00011-KHR-031-A	Compaction for topping layer.At (Sta.0+580 to Sta.0+800)	02/19/14	02/19/14	02/20/14	1	A
	IR-13-00011-KHR-032-A	Surveying works for bench mark. At (Sta.0+800 to Sta.1+300)	02/27/14	02/27/14	03/02/14	3	A
	IR-13-00011-KHR-033-A	Surveying works for CL for NGL. At (Sta.0+940 to Sta.1+300)	02/27/14	02/27/14	03/02/14	3	A
	IR-13-00011-KHR-034-A	Start Excavation works.from (Sta.0+940 to Sta.1+300)	02/27/14	02/27/14	03/02/14	3	A
	IR-13-00011-KHR-035-A	Start installation of curbstone for side walk. from Sta.0+250 to Sta.0+480 LHS & RHS	3/4/2014	03/04/14	03/04/14	0	C
	IR-13-00011-KHR-035-B	Start installation of curbstone for side walk. from Sta.0+250 to Sta.0+480 LHS & RHS	3/5/2014	03/05/14	03/10/14	5	A
	IR-13-00011-KHR-036-A	Stone walls, Alignment, offsets & dimensions from Sta.0+635 to Sta.0+664 LHS	3/4/2014	03/04/14	03/06/14	2	C
	IR-13-00011-KHR-036-B	Stone walls, Alignment, offsets & dimensions from Sta.0+635 to Sta.0+664 LHS	7/8/2014	7/8/2014	07/09/14	1	A
	IR-13-00011-KHR-037-A	Curbstone.Levels and alignment.from (Sta. 0+270 to 0+390) LHS	3/9/2014	03/09/14	03/10/14	1	C
	IR-13-00011-KHR-037-B	Curbstone.Levels and alignment.from (Sta. 0+270 to 0+390) LHS	7/8/2014	7/8/2014	07/09/14	1	A
	IR-13-00011-KHR-038-A	NGL levels. from (Sta.1+300 to Sta.1+400)	03/09/14	03/09/14	03/11/14	2	A
	IR-13-00011-KHR-039-A	Subgrade layer Levels & offsets from (Sta.0+960 to Sta.1+200)	03/17/14	03/17/14	03/18/14	1	A
	IR-13-00011-KHR-040-A	Curbstone.Levels and alignment.from (Sta. 0+060 to 0+210) LHS	03/22/14	03/22/14	03/24/14	2	A
	IR-13-00011-KHR-041-A	Casting the blinding of Retaining Wall. Formwork, Levels & alignment. from (Sta.1+090 to Sta.1+120) LHS	03/23/14	03/23/14	03/24/14	1	A
	IR-13-00011-KHR-042-A	Curbstone, Levels & alignment. from (Sta.0+380 to Sta.0+480) LHS & from (Sta.0+270 to Sta.0+480) RHS	03/24/14	03/24/14	03/24/14	0	A
	IR-13-00011-KHR-043-A	Subgrade of sidewalk Levels & widths from (Sta.0+280 to Sta.0+480) LHS	03/24/14	03/24/14	03/26/14	2	A
	IR-13-00011-KHR-044-A	Subgrade of sidewalk Levels & widths from (Sta.0+280 to Sta.0+480) RHS	03/24/14	03/24/14	03/26/14	2	A
	IR-13-00011-KHR-045-A	Installation 2'' pipes. At Sta.0+745, Sta.0+785 & Sta.0+820	03/24/14	03/24/14	03/25/14	1	A
	IR-13-00011-KHR-046-A	Subgrade layer. Levels and widths.from (Sta.0+500 to Sta.0+580)	03/25/14	03/25/14	03/26/14	1	C
	IR-13-00011-KHR-046-B	Subgrade layer. Levels and widths.from (Sta.0+500 to Sta.0+580)	07/08/14	07/08/14	07/09/14	1	A
	IR-13-00011-KHR-047-A	formworks & steel reinforcement of R.W foundation. from (Sta.1+090 to Sta.1+120) LHS	03/27/14	03/29/14	03/30/14	1	A
	IR-13-00011-KHR-048-A	Installation for 2" pipes. At Sta.0+880, Sta.0+900, Sta.0+930	03/27/14	03/29/14	03/29/14	0	A
	IR-13-00011-KHR-049-A	B.C layer for sidewalk. Levels and widths. from (Sta.0+060 toSta.0+210) LHS, from (Sta.0+280 toSta.0+360) LHS, from (Sta.0+380 toSta.0+440) LHS	03/30/14	03/30/14	03/30/14	0	C

USAID WEST BANK/ GAZA
INFRASTRUCTURE NEEDS PROGRAM INPII
CONTRACT NO. AID-294-I-12-00005
TASK ORDER #11, Multiple Roads Project (Middle)
Inspection Request Log - Project 03

SUBMITTAL			TRACKING DATES				Approval Status
Spec. No.	Submittal No	Description	Submitted on (M/D/Y)	Required on (M/D/Y)	Returned on (M/D/Y)	Review Days	(A,B,C,D,E)
	IR-13-00011-KHR-049-B	B.C layer for sidewalk. Levels and widths. from (Sta.0+060 toSta.0+210) LHS	04/02/14	04/03/14	04/06/14	3	A
	IR-13-00011-KHR-050-A	Stone wall mockup. from (Sta.0+840 toSta.0+860) RHS	03/30/14	03/30/14	03/30/14	0	C
	IR-13-00011-KHR-050-B	Stone wall mockup. from (Sta.0+840 toSta.0+860) RHS	04/23/14	04/23/14	04/24/14	1	A
	IR-13-00011-KHR-051-A	Topping layer. Levels and widths. from (Sta.0+500 toSta.0+580)	04/01/14	04/01/14	04/01/14	0	A
	IR-13-00011-KHR-052-A	Steel Reinforcement for the wall of retaining wall from (Sta.1+096.6 toSta.1+103) & from (Sta.1+110 toSta.1+117)	04/01/14	04/01/14	04/02/14	1	A
	IR-13-00011-KHR-053-A	Shuttering and casting concrete for the wall of retaining wall. from from (Sta.1+096.6 toSta.1+103) & from (Sta.1+110 toSta.1+117)	04/01/14	04/01/14	04/02/14	1	A
	IR-13-00011-KHR-054-A	2nd B.C layer.Levels & widths.from (Sta.0+060 to Sta.0+250)	04/02/14	04/02/14	04/03/14	1	C
	IR-13-00011-KHR-054-B	2nd B.C layer.Levels & widths.from (Sta.0+060 to Sta.0+250)	04/20/14	04/20/14	04/21/14	1	A
	IR-13-00011-KHR-055-A	Steel Reinforcement for the wall of retaining wall. from (Sta.1+090 toSta.1+096.6) & from (Sta.1+103 toSta.1+110) LHS	04/03/14	04/03/14	04/03/14	0	A
	IR-13-00011-KHR-056-A	Shuttering for the wall of retaining wall. from (Sta.1+090 toSta.1+096.6) & from (Sta.1+103 toSta.1+110) LHS	04/03/14	04/03/14	04/06/14	3	A
	IR-13-00011-KHR-057-A	Stone wall. Levels and alignment.from (Sta.0 +740 toSta.0+860) RHS	04/03/14	04/05/14	04/06/14	1	C
	IR-13-00011-KHR-057-B	Stone wall. Levels and alignment.from (Sta.0 +740 toSta.0+860) RHS	04/23/14	04/23/14	04/23/14	0	A
	IR-13-00011-KHR-058-A	Stone wall. Levels and alignment.from (Sta.0 +910 toSta.0+940) RHS	04/03/14	04/05/14	04/06/14	1	C
	IR-13-00011-KHR-058-B	Stone wall. Levels and alignment.from (Sta.0 +910 toSta.0+940) RHS	04/23/14	04/23/14	04/24/14	1	A
	IR-13-00011-KHR-059-A	1stB.C layer.Levels & widths. from (Sta.0 +500 toSta.0+580)	04/03/14	04/05/14	04/06/14	1	A
	IR-13-00011-KHR-060-A	B.C 1st layer for sidewalk. Levels and widths.from (Sta.0+270 toSta.0+370) RHS	04/06/14	04/06/14	04/07/14	1	A
	IR-13-00011-KHR-061-A	Casting concrete for sidewalk. from (Sta.0+270 toSta.0+370) RHS	04/06/14	04/06/14	04/07/14	1	A
	IR-13-00011-KHR-062-A	B.C 1st layer for sidewalk. Levels and widths.from (Sta.0+330 toSta.0+360) LHS	04/07/14	04/07/14	04/07/14	0	A
	IR-13-00011-KHR-063-A	Casting concrete for sidewalk. from (Sta.0+330 toSta.0+360) LHS	04/07/14	04/07/14	04/07/14	0	A
	IR-13-00011-KHR-064-A	B.C 1st layer for sidewalk. Levels and widths.from (Sta.0+420 toSta.0+480) RHS	04/07/14	04/07/14	04/08/14	1	A
	IR-13-00011-KHR-065-A	Casting concrete for sidewalk. from (Sta.0+420 toSta.0+480) RHS	04/07/14	04/07/14	04/08/14	1	A
	IR-13-00011-KHR-066-A	1st B.C layer. Levels & widths.from (Sta.0 +580 toSta.0+920)	04/07/14	04/07/14	04/08/14	1	A
	IR-13-00011-KHR-067-A	Curb stone.Levels & alignment. from (Sta.0 +220 toSta.0+270) LHS	04/13/14	04/13/14	04/14/14	1	A
	IR-13-00011-KHR-068-A	1st B.C layer for sidewalk. Levels & widths. from (Sta.0 +220 toSta.0+270) LHS	04/13/14	04/13/14	04/14/14	1	A
	IR-13-00011-KHR-069-A	Form work and steel reinforcement for retaining wall footing. from (Sta.1 +125 toSta.1+155) LHS	04/14/14	04/14/14	04/15/14	1	A
	IR-13-00011-KHR-070-A	Steel reinforcement for the wall of retaining wall. from (Sta.1+141.75 to Sta.1+134.9) LHS & from (Sta. 1+149 to Sta.1+155) LHS	04/16/14	04/16/14	04/17/14	1	A
	IR-13-00011-KHR-071-A	Shuttering & Steel reinforcement for the wall of retaining wall.from (Sta.1+117 to Sta.1+124.85)	04/16/14	04/16/14	04/17/14	1	A
	IR-13-00011-KHR-072-A	Formwork and casting for the wall of retaining wall. from (Sta.1+141.75 to Sta.1+134.9) LHS & from (Sta. 1+149 to Sta.1+155) LHS & from (Sta.1+117 to Sta.1+1125) LHS	04/17/14	04/17/14	04/18/14	1	A

USAID WEST BANK/ GAZA
INFRASTRUCTURE NEEDS PROGRAM INPII
CONTRACT NO. AID-294-I-12-00005
TASK ORDER #11, Multiple Roads Project (Middle)
Inspection Request Log - Project 03

SUBMITTAL			TRACKING DATES				Approval Status
Spec. No.	Submittal No	Description	Submitted on (M/D/Y)	Required on (M/D/Y)	Returned on (M/D/Y)	Review Days	(A,B,C,D,E)
	IR-13-00011-KHR-073-A	Subgrade layer.levels and width. from (Sta.1+400 to Sta.1+600)	04/17/14	04/19/14	04/20/14	1	C
	IR-13-00011-KHR-073-B	Subgrade layer.levels and width. from (Sta.1+400 to Sta.1+600)	06/25/14	06/25/14	06/25/14	0	A
	IR-13-00011-KHR-074-A	B.C 2nd layer. Levels and width. from (Sta.0+700 to Sta.0+920)	04/20/14	04/20/14	04/21/14	1	C
2nd inspection	IR-13-00011-KHR-074-A	B.C 2nd layer. Levels and width. from (Sta.0+700 to Sta.0+920)	04/21/14	04/21/14	04/21/14	0	A
	IR-13-00011-KHR-075-A	steel reinforcement for the wall of retaining wall from (Sta.1+117 to Sta.1+155) LHS	04/17/14	04/19/14	04/20/14	1	C
	IR-13-00011-KHR-075-B	steel reinforcement for the wall of retaining wall from (Sta.1+117 to Sta.1+155) LHS	04/22/14	04/22/14	04/23/14	1	A
	IR-13-00011-KHR-076-A	handrails installation. from (Sta.0+250 to Sta.0+356) LHS and from (Sta.0+500 to Sta.0+515) RHS	04/17/14	04/20/14	04/20/14	0	C
	IR-13-00011-KHR-076-B	handrails installation. from (Sta.0+250 to Sta.0+356) LHS and from (Sta.0+500 to Sta.0+515) RHS	05/21/14	05/21/14	05/22/14	1	A
	IR-13-00011-KHR-077-A	Formwork and casting for the wall of retaining wall. from (Sta.1+117 to Sta.1+155) LHS	04/17/14	04/20/14	04/21/14	1	C
	IR-13-00011-KHR-077-B	Formwork and casting for the wall of retaining wall. from (Sta.1+117 to Sta.1+155) LHS	04/22/14	04/22/14	04/23/14	1	A
	IR-13-00011-KHR-078-A	B.C 2nd layer. Levels and width. from (Sta.0+500 to Sta.0+700)	04/21/14	04/22/14	04/23/14	1	C
2nd inspection	IR-13-00011-KHR-078-A	B.C 2nd layer. Levels and width. from (Sta.0+500 to Sta.0+700)	04/23/14	04/23/14	04/24/14	1	C
	IR-13-00011-KHR-078-B	B.C 2nd layer. Levels and width. from (Sta.0+500 to Sta.0+700)	04/27/14	04/27/14	04/28/14	1	A
	IR-13-00011-KHR-079-A	Spraying MC for trenches prior asphalt works.from (Sta.0+260 to Sta.0+500)	04/23/14	04/23/14	04/23/14	0	A
	IR-13-00011-KHR-080-A	Stone walls Levels, alignment and offsets from(Sta.0+740 to Sta.0+770) RHS	04/23/14	04/23/14	04/24/14	1	A
	IR-13-00011-KHR-081-A	Spraying MC from (Sta.0+060 to Sta.0+265). Spraying RC from (Sta.0+000 to Sta.0+060) & from (Sta.0+265 to Sta.0+500).	04/23/14	04/23/14	04/24/14	1	A
	IR-13-00011-KHR-082-A	Start asphalt works. from (Sta.0+000 to Sta.0+500)	04/24/14	04/24/14	04/24/14	0	A
	IR-13-00011-KHR-083-A	Spraying MC. from (Sta.0+500 to Sta.0+900)	04/24/14	04/24/14	04/26/14	2	C
	IR-13-00011-KHR-083-B	Spraying MC. from (Sta.0+500 to Sta.0+900)	04/28/14	04/28/14	04/29/14	1	A
	IR-13-00011-KHR-084-A	Continue asphalt works from (Sta.0+500 to Sta.0+900)	04/24/14	04/25/14	04/26/14	1	C
2nd inspection	IR-13-00011-KHR-084-A	Continue asphalt works from (Sta.0+500 to Sta.0+900)	04/26/14	04/27/14	04/27/14	0	A
	IR-13-00011-KHR-085-A	Curb stone. Levels & alignment. from (Sta.0+480 to Sta.0+700) RHS & from (Sta.0+480 to Sta.0+640) LHS	04/27/14	04/27/14	04/28/14	1	A
	IR-13-00011-KHR-086-A	Straight edge test for 2nd B.C layer from (Sta.0+500 to Sta.0+700)	04/27/14	04/27/14	04/28/14	1	A
	IR-13-00011-KHR-087-A	B.C 1st layer from (Sta.0+940 to Sta.1+060).	04/30/14	04/30/14	05/03/14	3	C
2nd inspection	IR-13-00011-KHR-087-A	B.C 1st layer from (Sta.0+940 to Sta.1+060).	05/03/14	05/03/14	05/03/14	0	A
	IR-13-00011-KHR-088-A	B.C 1st layer from (Sta.1+400 to Sta.1+560).	04/30/14	05/03/14	05/04/14	1	C
	IR-13-00011-KHR-088-B	B.C 1st layer from (Sta.1+400 to Sta.1+560).	06/10/14	06/10/14	06/10/14	0	C

USAID WEST BANK/ GAZA
INFRASTRUCTURE NEEDS PROGRAM INPII
CONTRACT NO. AID-294-I-12-00005
TASK ORDER #11, Multiple Roads Project (Middle)
Inspection Request Log - Project 03

SUBMITTAL			TRACKING DATES				Approval Status
Spec. No.	Submittal No	Description	Submitted on (M/D/Y)	Required on (M/D/Y)	Returned on (M/D/Y)	Review Days	(A,B,C,D,E)
	IR-13-00011-KHR-088-C	B.C 1st layer from (Sta.1+400 to Sta.1+560).	06/22/14	06/23/14	06/23/14	0	C
	IR-13-00011-KHR-088-D	B.C 1st layer from (Sta.1+400 to Sta.1+560).	06/25/14	06/25/14	06/26/14	1	A
	IR-13-00011-KHR-089-A	Subgrade layer. Levels & widths. from (Sta.1+080 to Sta.1+140)	05/04/14	05/04/14	05/04/14	0	C
	IR-13-00011-KHR-089-B	Subgrade layer. Levels & widths. from (Sta.1+080 to Sta.1+140)	05/06/14	05/06/14	05/07/14	1	A
	IR-13-00011-KHR-090-A	B.C 1st layer. Levels & widths. from (Sta.1+080 to Sta.1+140)	05/07/14	05/07/14	05/08/14	1	C
2nd inspection	IR-13-00011-KHR-090-A	B.C 1st layer. Levels & widths. from (Sta.1+080 to Sta.1+140)	05/08/14	05/08/14	05/08/14	0	A
	IR-13-00011-KHR-091-A	Coordination of retaining wall (wall) and blinding width.from (Sta.1+235 to Sta.1+300) LHS	05/07/14	05/07/14	05/07/14	0	C
2nd inspection	IR-13-00011-KHR-091-A	Coordination of retaining wall (wall) and blinding width.from (Sta.1+235 to Sta.1+300) LHS	05/07/14	05/07/14	05/07/14	0	A
	IR-13-00011-KHR-092-A	Form work for retaining wall blinding Levels, widths. from (Sta.1+640 to Sta.1+690) LHS & from (Sta.1+668 to Sta.1+690) RHS	05/15/14	05/15/14	05/15/14	0	A
	IR-13-00011-KHR-093-A	Location of benchmark.from (Sta.1+800 to Sta.2+150)	05/08/14	05/10/14	05/11/14	1	A
	IR-13-00011-KHR-094-A	NGL for CL, Levels from (Sta.1+700 to Sta.2+200)	05/10/14	05/10/14	05/10/14	0	A
	IR-13-00011-KHR-095-A	Start excavation from (Sta.1+800 to Sta.2+150)	05/11/14	05/11/14	05/12/14	1	A
	IR-13-00011-KHR-096-A	Plain concrete for retaining wall. Level & width. from (Sta.1+218 to Sta.1+227) LHS & from (Sta.1+244 to Sta.1+295) LHS	05/14/14	05/14/14	05/15/14	1	A
	IR-13-00011-KHR-097-A	Form work and steel reinforcement for retaining wall foundation from (Sta. 1+640 to Sta. 1+690) LHS	05/19/14	05/19/14	05/20/14	1	C
	IR-13-00011-KHR-097-B	Form work and steel reinforcement for retaining wall foundation from (Sta. 1+640 to Sta. 1+690) LHS	05/21/14	05/21/14	05/21/14	0	A
	IR-13-00011-KHR-098-A	Formwork, Steel works and casting the foundation of retaining wall from Sta.1+218 to Sta.1+261 LHS,	05/20/14	05/20/14	05/21/14	1	A
	IR-13-00011-KHR-099-A	Formwork, Steel works and casting the foundation of pipe culvert inlet wing walls. At Sta.1+665 RHS	05/20/14	05/20/14	05/21/14	1	A
	IR-13-00011-KHR-100-A	Form work and steel reinforcement for retaining wall foundation from (Sta. 1+261 to Sta. 1+290) LHS	05/21/14	05/21/14	05/22/14	1	A
	IR-13-00011-KHR-101-A	Casting concrete for retaining wall foundation from (Sta. 1+261 to Sta. 1+290) LHS	05/21/14	05/21/14	05/22/14	1	A
	IR-13-00011-KHR-102-A	Form work & steel work for wall of retaining wall. from (Sta. 1+668 to Sta. 1+681) LHS	05/22/14	05/24/14	05/25/14	1	A
	IR-13-00011-KHR-103-A	Steel reinforcement for the wall retaining wall. from Sta. 1+218 to 1+228 LHS and from Sta. 1+235 to Sta. 1+244.	05/22/14	05/24/14	05/25/14	1	C
2nd inspection	IR-13-00011-KHR-103-A	Steel reinforcement for the wall retaining wall. from Sta. 1+218 to 1+228 LHS and from Sta. 1+235 to Sta. 1+244.	05/25/14	05/26/14	05/26/14	0	A
	IR-13-00011-KHR-104-A	Casting blinding concrete for footing of retaining wall. from Sta. 1+160 to Sta.1+202	05/22/14	05/24/14	05/25/14	1	A
	IR-13-00011-KHR-105-A	Formwork and steel work for pipes culvert neck at Sta. 1+670 for inlet and outlet	05/22/14	05/22/14	05/22/14	0	A
	IR-13-00011-KHR-106-A	Formwork and steel work for RW footing. from Sta. 1+680 to Sta. 1+690 RHS	05/22/14	05/22/14	05/22/14	0	A

USAID WEST BANK/ GAZA
INFRASTRUCTURE NEEDS PROGRAM INPII
CONTRACT NO. AID-294-I-12-00005
TASK ORDER #11, Multiple Roads Project (Middle)
Inspection Request Log - Project 03

SUBMITTAL			TRACKING DATES				Approval Status
Spec. No.	Submittal No	Description	Submitted on (M/D/Y)	Required on (M/D/Y)	Returned on (M/D/Y)	Review Days	(A,B,C,D,E)
	IR-13-00011-KHR-107-A	Casting concrete for pipe culvert neck at Sta. 1+670 for inlet and outlet and for RW footing from Sta. 1+680 to Sta. 1+690 RHS	05/22/14	05/22/14	05/22/14	0	A
	IR-13-00011-KHR-108-A	Casting concrete for stone wall copping. from Sta. 0+740 to Sta. 0+860 RHS	05/22/14	05/24/14	05/25/14	1	A
	IR-13-00011-KHR-109-A	Formwork, steel work & casting concrete for the wall of retaining wall from Sta. 1+640 to Sta.1+648 LHS	05/24/14	05/24/14	05/25/14	1	A
	IR-13-00011-KHR-110-A	Steel work for the wall of retaining wall.from from Sta. 1+218 to Sta.1+228 LHS	05/25/14	05/25/14	05/26/14	1	A
	IR-13-00011-KHR-111-A	Form work for the wall of retaining wall.from from Sta. 1+218 to Sta.1+228 LHS	05/25/14	05/25/14	05/26/14	1	A
	IR-13-00011-KHR-112-A	Casting concrete for the wall of retaining wall.from Sta. 1+218 to Sta.1+228 LHS	05/25/14	05/25/14	05/26/14	1	A
	IR-13-00011-KHR-113-A	Steel work for the wall of retaining wall. from (Sta. 1+235 to Sta.1+244) & from (Sta.1+249 to Sta.1+260) LHS	05/26/14	05/26/14	05/27/14	1	A
	IR-13-00011-KHR-114-A	Formwork & casting concrete for the wall of retaining wall. from (Sta. 1+235 to Sta.1+244) & from (Sta.1+249 to Sta.1+260) LHS	05/26/14	05/26/14	05/27/14	1	A
	IR-13-00011-KHR-115-A	Subgrade for triple pipe culvert inlet & oulet. Levels, width. at Sta.1+665	05/26/14	05/26/14	05/27/14	1	A
	IR-13-00011-KHR-116-A	Casting blinding of concrete wall. from Sta. 1+160 to Sta.1+181 RHS	05/26/14	05/26/14	05/27/14	1	A
	IR-13-00011-KHR-117-A	Steel work for the wall of retaining wall.from (Sta. 1+681 to Sta. 1+690) LHS and from (Sta. 1+656 to Sta. 1+670) LHS	05/27/14	05/27/14	05/28/14	1	A
	IR-13-00011-KHR-118-A	Steel work for the wall of retaining wall. from (Sta. 1+270 to Sta. 1+283) LHS	05/27/14	05/27/14	05/28/14	1	A
	IR-13-00011-KHR-119-A	form work for the wall of retaining wall.from (Sta. 1+681 to Sta. 1+690) LHS and from (Sta. 1+656 to Sta. 1+670) LHS	05/27/14	05/27/14	05/28/14	1	A
	IR-13-00011-KHR-120-A	Casting concrete for the wall of retaining wall from (Sta. 1+270 to Sta. 1+283) LHS	05/27/14	05/27/14	05/28/14	1	A
	IR-13-00011-KHR-121-A	Casting concrete for the wall of retaining wall.fromfrom Sta 1+681- to sta 1+690 LHS and from Sta 1+656 to sta 1+670 LHS	05/27/14	05/27/14	05/28/14	1	A
	IR-13-00011-KHR-122-A	Form work & Casting concrete for blinding of concrete wall. from (Sta. 1+209 to Sta. 1+244) RHS	05/27/14	05/27/14	05/28/14	1	A
	IR-13-00011-KHR-123-A	Installation of triple pipe culvert At Sta.1+665	05/27/14	05/28/14	05/28/14	0	C
	IR-13-00011-KHR-123-B	Installation of triple pipe culvert At Sta.1+665	06/01/14	06/01/14	06/02/14	1	D
	IR-13-00011-KHR-123-C	Installation of triple pipe culvert At Sta.1+665	06/05/14	06/05/14	06/05/14	0	A
	IR-13-00011-KHR-124-A	Casting concrete for side walk. from (Sta. 0+280 to 0+360) & from (Sta. 0+500 to Sta.0+515) LHS	05/28/14	05/28/14	05/28/14	0	D
2nd inspection	IR-13-00011-KHR-124-A	Casting concrete for side walk. from (Sta. 0+280 to 0+360) & from (Sta. 0+500 to Sta.0+515) LHS	05/29/14	05/29/14	05/29/14	0	A
	IR-13-00011-KHR-125-A	Steel reinforcement for wall of retaining wall from (Sta.1+244 to Sta.1+250) LHS and from (Sta.1+227 to Sta.1+235) LHS	05/28/14	05/28/14	05/29/14	1	A
	IR-13-00011-KHR-126-A	Steel reinforcement for concrete wall footing from Sta. 1+174 to Sta.1+202 RHS	05/28/14	05/28/14	05/28/14	0	A
	IR-13-00011-KHR-127-A	form work for concrete wall footing from Sta. 1+174 to Sta.1+202 RHS	05/28/14	05/28/14	05/28/14	0	A
	IR-13-00011-KHR-128-A	Form work for the wall of retaining wall from (Sta. 1+244 to 1+250) LHS and from (Sta.1+227 to Sta.1+235) LHS	05/28/14	05/28/14	05/29/14	1	A

USAID WEST BANK/ GAZA
INFRASTRUCTURE NEEDS PROGRAM INPII
CONTRACT NO. AID-294-I-12-00005
TASK ORDER #11, Multiple Roads Project (Middle)
Inspection Request Log - Project 03

SUBMITTAL			TRACKING DATES				Approval Status
Spec. No.	Submittal No	Description	Submitted on (M/D/Y)	Required on (M/D/Y)	Returned on (M/D/Y)	Review Days	(A,B,C,D,E)
	IR-13-00011-KHR-129-A	• Casting concrete for: • The wall of retaining wall from (Sta. 1+244 to Sta.1+250) LHS & from (Sta.1+227 to Sta.1+235) LHS. • Concrete wall footing from (Sta. 1+174 to Sta.1+202) RHS. • Blinding of retaining wall from (Sta. 1+237 to Sta.1+265) RHS.	05/28/14	05/28/14	05/29/14	1	A
	IR-13-00011-KHR-130-A	Steel work for the wall of retaining wall. from (Sta. 1+648 to Sta.1+656) LHS	05/29/14	05/31/14	06/01/14	1	C
2nd inspection	IR-13-00011-KHR-130-A	Steel work for the wall of retaining wall. from (Sta. 1+648 to Sta.1+656) LHS	06/02/14	06/02/14	06/02/14	0	A
	IR-13-00011-KHR-131-A	Formwork for wall of retaining wall. from (Sta. 1+260 to Sta. 1+270 & from (Sta. 1+283 to Sta. 1+290) LHS	05/29/14	05/31/14	06/01/14	1	C
2nd inspection	IR-13-00011-KHR-131-A	Formwork for wall of retaining wall. from (Sta. 1+260 to Sta. 1+270 & from (Sta. 1+283 to Sta. 1+290) LHS	06/01/14	06/01/14	06/01/14	0	A
	IR-13-00011-KHR-132-A	Casting concrete for wall of retaining wall from (Sta. 1+260 to Sta. 1+270) LHS	05/29/14	05/31/14	06/01/14	1	C
2nd inspection	IR-13-00011-KHR-132-A	Casting concrete for wall of retaining wall from (Sta. 1+260 to Sta. 1+270) LHS	06/01/14	06/01/14	06/01/14	0	A
	IR-13-00011-KHR-133-A	Formwork & steel reinforcement for concrete wall footing from (Sta. 1+160 to Sta. 1+174) RHS	05/29/14	05/29/14	05/29/14	0	A
	IR-13-00011-KHR-134-A	Formwork & steel reinforcement for concrete wall footing from Sta. 1+209 to Sta. 1+237 RHS	06/01/14	06/01/14	06/02/14	1	A
	IR-13-00011-KHR-135-A	Casting concrete for concrete wall footing from Sta. 1+209 to Sta. 1+237 RHS	06/01/14	06/01/14	06/02/14	1	A
	IR-13-00011-KHR-136-A	Formwork for blinding of concrete wall from Sta. 1+265 to Sta.1+1300 RHS	06/01/14	06/01/14	06/02/14	1	A
	IR-13-00011-KHR-137-A	Casting concrete for blinding of concrete wall from Sta. 1+265 to Sta.1+1300 RHS	06/01/14	06/01/14	06/02/14	1	A
	IR-13-00011-KHR-138-A	Formwork for blinding of retaining wall from Sta. 1+290 to Sta.1+1320 RHS	06/01/14	06/01/14	06/02/14	1	A
	IR-13-00011-KHR-139-A	Casting concrete for blinding of retaining wall from Sta. 1+290 to Sta.1+1320 RHS	06/01/14	06/01/14	06/02/14	1	A
	IR-13-00011-KHR-140-A	Formwork and steel work for wall of concrete wall from Sta. 1+174 to Sta.1+181 RHS	06/01/14	06/01/14	06/02/14	1	A
	IR-13-00011-KHR-141-A	Casting concrete for wall of concrete wall from Sta. 1+174 to Sta.1+181 RHS	06/01/14	06/01/14	06/02/14	1	A
	IR-13-00011-KHR-142-A	Formwork and steel work for wall of concrete wall. from (Sta. 1+167 to Sta.1+174), (Sta.1+181 to Sta.1+188), (Sta.1+209 to Sta.1+216), (Sta.1+195 to Sta.1+202), (Sta.1+223 to Sta.1+230) RHS	06/02/14	06/02/14	06/02/14	0	A
	IR-13-00011-KHR-143-A	Casting concrete for wall of concrete wall. from (Sta. 1+167 to Sta.1+174), (Sta.1+181 to Sta.1+188), (Sta.1+209 to Sta.1+216), (Sta.1+195 to Sta.1+202), (Sta.1+223 to Sta.1+230) RHS	06/02/14	06/02/14	06/02/14	0	A
	IR-13-00011-KHR-144-A	Form work and reinforcement steel for concrete wall foundation. from (Sta. 1+230 to Sta.1+251) RHS	06/02/14	06/02/14	06/03/14	1	A
	IR-13-00011-KHR-145-A	Casting concrete for concrete wall foundation. from (Sta. 1+230 to Sta.1+251) RHS	06/02/14	06/02/14	06/03/14	1	A
	IR-13-00011-KHR-146-A	Form work for blinding of retaining wall from Sta 1+290 to 1+331 LHS	06/02/14	06/02/14	06/03/14	1	A
	IR-13-00011-KHR-147-A	Casting concrete for blinding of retaining wall from Sta. 1+290 to Sta.1+331 LHS	06/02/14	06/02/14	06/03/14	1	A

USAID WEST BANK/ GAZA
INFRASTRUCTURE NEEDS PROGRAM INPII
CONTRACT NO. AID-294-I-12-00005
TASK ORDER #11, Multiple Roads Project (Middle)
Inspection Request Log - Project 03

SUBMITTAL			TRACKING DATES				Approval Status
Spec. No.	Submittal No	Description	Submitted on (M/D/Y)	Required on (M/D/Y)	Returned on (M/D/Y)	Review Days	(A,B,C,D,E)
	IR-13-00011-KHR-148-A	Form work & steel reinforcement for concrete wall footing. from Sta. 1+251 to Sta.1+279 RHS	06/03/14	06/03/14	06/03/14	0	A
	IR-13-00011-KHR-149-A	Form work & steel reinforcement for the wall of concrete wall. from Sta. 1+160 to Sta.1+167 & from Sta.1+174 to Sta.1+181 RHS	06/03/14	06/03/14	06/03/14	0	A
	IR-13-00011-KHR-150-A	Casting concrete for concrete wall footing from Sta. 1+251 to Sta.1+279 RHS	06/03/14	06/03/14	06/03/14	0	A
	IR-13-00011-KHR-151-A	Casting concrete for the wall of concrete wall from Sta. 1+160 to Sta.1+167 & from Sta.1+174 to Sta.1+181 RHS	06/03/14	06/03/14	06/03/14	0	A
	IR-13-00011-KHR-152-A	Formwork and steel reinforcement for concrete wall footing from (Sta. 1+279 to Sta. 1+300) RHS	06/04/14	06/04/14	06/05/14	1	A
	IR-13-00011-KHR-153-A	Casting concrete for concrete wall footing from (Sta. 1+279 to Sta. 1+300) RHS	06/04/14	06/04/14	06/05/14	1	A
	IR-13-00011-KHR-154-A	Lining for joint of triples pipes culvert At Sta.1+665	06/04/14	06/04/14	06/05/14	1	A
	IR-13-00011-KHR-155-A	Backfilling with single size for triple pipes culvert At Sta.1+665	06/04/14	06/05/14	06/05/14	0	A
	IR-13-00011-KHR-156-A	from (Sta. 1+188 to Sta. 1+195), (Sta.1+202 to Sta.1+209), (Sta. 1+216 to Sta.1+223), (Sta. 1+230 to Sta.1+237) and from (Sta. 1+244 to Sta.1+261)	06/04/14	06/04/14	06/05/14	1	A
	IR-13-00011-KHR-157-A	Casting concrete for the wall of concrete wall from (Sta. 1+188 to Sta. 1+195), (Sta.1+202 to Sta.1+209), (Sta. 1+216 to Sta.1+223), (Sta. 1+230 to Sta.1+237) and from (Sta. 1+244 to Sta.1+261)	06/04/14	06/04/14	06/05/14	1	A
	IR-13-00011-KHR-158-A	Form work and steel reinforcement for wall of concrete wall from Sta. 1+258 to Sta.1+265, Sta.1+272 to Sta.1+279 and from Sta.1+286 to Sta.1+293 RHS	06/05/14	06/05/14	06/08/14	3	A
	IR-13-00011-KHR-159-A	Casting concrete for wall of concrete wall. from Sta. 1+258 to Sta.1+265, Sta.1+272 to Sta.1+279 and from Sta.1+286 to Sta.1+293 RHS	06/05/14	06/05/14	06/08/14	3	A
	IR-13-00011-KHR-160-A	Steel work for wing wall of triple pipes culvert at Sta.1+665	06/05/14	06/07/14	06/08/14	1	C
	IR-13-00011-KHR-160-B	Steel work for wing wall of triple pipes culvert at Sta.1+665	06/09/14	06/10/14	06/10/14	0	A
	IR-13-00011-KHR-161-A	Form work and steel work for retaining wall footing from Sta. 1+290 to Sta.1+370 LHS	06/05/14	06/07/14	06/08/14	1	A
	IR-13-00011-KHR-162-A	• Form work and steel work for wall of concrete wall from Sta 1+293 to Sta 1+300, Sta.1+279 to 1+286, Sta.1+265 to Sta.1+272, Sta.1+251 to Sta.1+258 and from Sta.1+237 to Sta.1+244 LHS	06/05/14	06/07/14	06/08/14	1	A
	IR-13-00011-KHR-163-A	Casting concrete for retaining wall footing from Sta. 1+290 to 1+370 LHS	06/05/14	06/07/14	06/08/14	1	A
	IR-13-00011-KHR-164-A	Casting concrete for wall of concrete wall from Sta. 1+293 to Sta. 1+300, Sta.1+279 to 1+286, Sta.1+265 to Sta.1+272, Sta.1+251 to Sta.1+258 and from Sta.1+237 to Sta.1+244 LHS	06/05/14	06/07/14	06/08/14	1	A
	IR-13-00011-KHR-165-A	Steel reinforcement for the wall of retaining wall from Sta 1+290 to 1+300 and from 1+314 to 1+321 and from 1+328 to 1+332 LHS	06/08/14	06/09/14	06/09/14	0	A
	IR-13-00011-KHR-166-A	Benching layer (from Sta. 1+740 to 1+760, from 1+920 to 1+933, from 2+000 to 2+030) LHS & from Sta.2+030 to Sta.2+060 RHS	06/09/14	06/09/14	06/09/14	0	A
	IR-13-00011-KHR-167-A	Form work for the wall of retaining wall from Sta 1+290 to 1+300 and from 1+314 to 1+321 and from 1+328 to 1+332 LHS	06/09/14	06/09/14	06/10/14	1	A

USAID WEST BANK/ GAZA
INFRASTRUCTURE NEEDS PROGRAM INPII
CONTRACT NO. AID-294-I-12-00005
TASK ORDER #11, Multiple Roads Project (Middle)
Inspection Request Log - Project 03

SUBMITTAL			TRACKING DATES				Approval Status
Spec. No.	Submittal No	Description	Submitted on (M/D/Y)	Required on (M/D/Y)	Returned on (M/D/Y)	Review Days	(A,B,C,D,E)
	IR-13-00011-KHR-168-A	Casting concrete for the wall of retaining wall from Sta 1+290 to 1+300 and from 1+314 to 1+321 and from 1+328 to 1+332 LHS	06/09/14	06/09/14	06/10/14	1	A
	IR-13-00011-KHR-169-A	Steel reinforcement for the wall of retaining wall from Sta 1+300 to Sta.1+307 LHS, from Sta.1+332 to Sta.1+342 and from Sta.1+307 to Sta.1+314 LHS	06/11/14	06/11/14	06/12/14	1	A
	IR-13-00011-KHR-170-A	Form work for the wall of retaining wall from Sta 1+300 to Sta.1+307 LHS, from Sta.1+332 to Sta.1+342 and from Sta.1+307 to Sta.1+314 LHS	06/11/14	06/11/14	06/12/14	1	A
	IR-13-00011-KHR-171-A	Casting concrete for the wall of retaining wall from Sta 1+300 to Sta.1+307 LHS, from Sta.1+332 to Sta.1+342 and from Sta.1+307 to Sta.1+314 LHS	06/11/14	06/11/14	06/12/14	1	A
	IR-13-00011-KHR-172-A	Formwork and casting for blinding of retaining wall from Sta 1+370 to 1+390 LHS	06/11/14	06/11/14	06/11/14	0	A
	IR-13-00011-KHR-173-A	steel work for wall of retaining wall 1+648 to 1+660 LHS	06/12/14	06/14/14	06/15/14	1	C
2nd inspection	IR-13-00011-KHR-173-A	steel work for wall of retaining wall 1+648 to 1+660 LHS	06/16/14	06/16/14	06/16/14	0	A
	IR-13-00011-KHR-174-A	Form work and steel reinforcement for wall of retaining wall from Sta. 1+342 to Sta. 1+344 and from 1+356 to 1+370 LHS.	06/12/14	06/14/14	06/16/14	2	A
	IR-13-00011-KHR-175-A	Formwork and steel work for footing of retaining wall from Sta 1+370 to 1+390 LHS.	06/12/14	06/14/14	06/15/14	1	C
2nd inspection	IR-13-00011-KHR-175-A	Formwork and steel work for footing of retaining wall from Sta 1+370 to 1+390 LHS.	06/15/14	06/15/14	06/15/14	0	A
	IR-13-00011-KHR-176-A	casting concrete for the wall of retaining wall from Sta. 1+342 to Sta. 1+344 & from 1+356 to 1+370 and footing retaining wall from Sta 1+370 to 1+390 LHS.	06/12/14	06/14/14	06/15/14	1	A
	IR-13-00011-KHR-177-A	stone wall from Sta 0+710 to 0+835 LHS.	06/12/14	06/14/14	06/14/14	0	A
	IR-13-00011-KHR-178-A	Formwork and steel work for wall of retaining wall from Sta 1+349 to 1+356 LHS	06/12/14	06/12/14	06/12/14	0	A
	IR-13-00011-KHR-179-A	Steel work and form work for wing wall of inlet of triple pipes culvert. At Sta.1+665	06/12/14	06/12/14	06/12/14	0	A
	IR-13-00011-KHR-180-A	Casting for wall of retaining wall. from Sta. 1+349 to Sta.1+356 LHS	06/12/14	06/12/14	06/12/14	0	A
	IR-13-00011-KHR-181-A	Casting concrete for wing wall of inlet of triple pipes culvert At Sta.1+665	06/12/14	06/12/14	06/12/14	0	A
	IR-13-00011-KHR-182-A	Form work & casting concrete for the blinding of retaining wall from Sta.1+815 to Sta.1+880	06/15/14	06/15/14	06/16/14	1	A
	IR-13-00011-KHR-183-A	Subgrade layer Levels and width from (Sta.1+720 to Sta.1+800)	06/16/14	06/16/14	06/17/14	1	A
	IR-13-00011-KHR-184-A	Subgrade layer Levels and width from (Sta.1+960 to Sta. 2+060)	06/19/14	06/19/14	06/22/14	3	C
2nd inspection	IR-13-00011-KHR-184-A	Subgrade layer Levels and width from (Sta.1+960 to Sta. 2+060)	06/23/14	06/23/14	06/23/14	0	A
	IR-13-00011-KHR-185-A	Form work and steel reinforcement for wall of retaining wall from Sta. 1+370 to Sta. 1+380 LHS	06/19/14	06/21/14	06/22/14	1	A
	IR-13-00011-KHR-186-A	Casting concrete for wall of retaining wall from Sta. 1+370 to Sta. 1+380 LHS	06/19/14	06/21/14	06/22/14	1	A
	IR-13-00011-KHR-187-A	Formwork and steel reinforcement for footing of retaining wall from Sta. 1+815 to Sta.1+880 RHS.	06/19/14	06/21/14	06/22/14	1	A
	IR-13-00011-KHR-188-A	Casting concrete for footing of retaining wall from Sta. 1+815 to Sta.1+880 RHS	06/19/14	06/21/14	06/22/14	1	A

USAID WEST BANK/ GAZA
INFRASTRUCTURE NEEDS PROGRAM INPII
CONTRACT NO. AID-294-I-12-00005
TASK ORDER #11, Multiple Roads Project (Middle)
Inspection Request Log - Project 03

SUBMITTAL			TRACKING DATES				Approval Status
Spec. No.	Submittal No	Description	Submitted on (M/D/Y)	Required on (M/D/Y)	Returned on (M/D/Y)	Review Days	(A,B,C,D,E)
	IR-13-00011-KHR-189-A	form work and steel reinforcement for wall of retaining wall from Sta.1+648 to Sta. 1+656 LHS	06/19/14	06/21/14	06/22/14	1	A
	IR-13-00011-KHR-190-A	Casting concrete for wall of retaining wall from Sta.1+648 to Sta.1+656 LHS	06/19/14	06/21/14	06/22/14	1	A
	IR-13-00011-KHR-191-A	Subgrade layer width and levels from Sta 1+160 to 1+220.	06/22/14	06/22/14	06/23/14	1	C
2nd inspection	IR-13-00011-KHR-191-A	Subgrade layer width and levels from Sta 1+160 to 1+220.	06/23/14	06/23/14	06/23/14	0	A
	IR-13-00011-KHR-192-A	Steel reinforcement for wall of retaining wall from Sta. 1+380 to Sta. 1+390 LHS	06/24/14	06/24/14	06/24/14	0	A
	IR-13-00011-KHR-193-A	• Subgrade layer. • Levels and width from Sta. 1+240 to Sta.1+300	06/25/14	06/25/14	06/26/14	1	A
	IR-13-00011-KHR-194-A	Formwork and casting concrete for wall of retaining wall from Sta. 1+380 to Sta.1+390 LHS	06/25/14	06/25/14	06/26/14	1	A
	IR-13-00011-KHR-195-A	Casting concrete for stone wall copping Sta. 0+710 to Sta.0+835 LHS	06/25/14	06/25/14	06/26/14	1	A
	IR-13-00011-KHR-196-A	B.C 2nd. Levels and width from Sta. 0+920 to Sta.1+140	06/25/14	06/26/14	06/26/14	0	C
	IR-13-00011-KHR-196-B	B.C 2nd. Levels and width from Sta. 0+920 to Sta.1+140	07/08/14	07/08/14	07/09/14	1	A
	IR-13-00011-KHR-197-A	Formwork for wall of retaining wall from Sta. 1+827.5 to Sta.1+840 RHS.	06/26/14	06/28/14	06/29/14	1	A
	IR-13-00011-KHR-198-A	Casting concrete for wall of retaining wall from Sta. 1+827.5 to Sta. 1+840 RHS	06/26/14	06/28/14	06/29/14	1	A
	IR-13-00011-KHR-199-A	level for 1st base course layer from Sta. 1+160 to Sta.1+300.	06/26/14	06/28/14	06/29/14	1	C
2nd inspection	IR-13-00011-KHR-199-A	level for 1st base course layer from Sta. 1+160 to Sta.1+300.	06/29/14	06/29/14	06/29/14	0	A
	IR-13-00011-KHR-200-A	Subgrade layer Levels & widths from Sta. 1+580 to Sta.1+700	06/26/14	06/28/14	06/29/14	1	A
	IR-13-00011-KHR-201-A	levels & widths for 1st base course layer from Sta. 1+720 to Sta.1+800.	06/26/14	06/28/14	06/29/14	1	A
	IR-13-00011-KHR-202-A	Formwork & steel reinforcement for wall of retaining wall from Sta. 1+862.5 to Sta.1+872.5 RHS	06/29/14	06/29/14	06/30/14	1	A
	IR-13-00011-KHR-203-A	Casting concrete for wall of retaining wall from Sta. 1+862.5 to Sta.1+872.5 RHS	06/29/14	06/29/14	06/30/14	1	A
	IR-13-00011-KHR-204-A	Steel reinforcement for wall of retaining wall from Sta. 1+815 to Sta.1+827.5 RHS	06/29/14	06/29/14	06/30/14	1	A
	IR-13-00011-KHR-205-A	B.C 1st layer Levels & widths from Sta. 1+580 to Sta.1+700.	06/30/14	06/30/14	06/30/14	0	C
2nd inspection	IR-13-00011-KHR-205-A	B.C 1st layer Levels & widths from Sta. 1+580 to Sta.1+700.	06/30/14	06/30/14	06/30/14	0	A
	IR-13-00011-KHR-206-A	Formwork & casting concrete for wall of retaining wall from Sta. 1+815 to Sta.1+827.5 RHS	07/02/14	07/02/14	07/03/14	1	A
	IR-13-00011-KHR-207-A	Steel reinforcement for wall of retaining wall from Sta. 1+870 to Sta.1+880 RHS	07/02/14	07/02/14	07/03/14	1	A
	IR-13-00011-KHR-208-A	Subgrade layer Levels & widths from Sta. 1+320 to Sta.1+380	07/02/14	07/02/14	07/03/14	1	A
	IR-13-00011-KHR-209-A	2nd base course layer Levels & widths from Sta. 1+140 to Sta.1+240	07/03/14	07/03/14	07/03/14	0	C
2nd inspection	IR-13-00011-KHR-209-A	2nd base course layer Levels & widths from Sta. 1+140 to Sta.1+240	07/04/14	07/04/14	07/04/14	0	A
	IR-13-00011-KHR-210-A	2nd base course layer levels and widths from Sta. 1+400 to Sta.1+620.	07/03/14	07/05/14	07/06/14	1	C
	IR-13-00011-KHR-210-B	2nd base course layer levels and widths from Sta. 1+400 to Sta.1+620.	07/08/14	07/08/14	07/09/14	1	C

USAID WEST BANK/ GAZA
INFRASTRUCTURE NEEDS PROGRAM INPII
CONTRACT NO. AID-294-I-12-00005
TASK ORDER #11, Multiple Roads Project (Middle)
Inspection Request Log - Project 03

SUBMITTAL			TRACKING DATES				Approval Status
Spec. No.	Submittal No	Description	Submitted on (M/D/Y)	Required on (M/D/Y)	Returned on (M/D/Y)	Review Days	(A,B,C,D,E)
2nd inspection	IR-13-00011-KHR-210-B	3rd base course layer levels and widths from Sta. 1+400 to Sta.1+620.	07/09/14	07/09/14	07/10/14	1	A
	IR-13-00011-KHR-211-A	formwork and Casting concrete for wall of retaining wall from Sta. 1+870 to Sta. 1+880 RHS.	07/03/14	07/05/14	07/06/14	1	A
	IR-13-00011-KHR-212-A	Steel reinforcement for the wall of retaining wall from Sta. 1+840 to Sta.1+860 RHS.	07/03/14	07/05/14	07/06/14	1	C
2nd inspection	IR-13-00011-KHR-212-A	Steel reinforcement for the wall of retaining wall from Sta. 1+840 to Sta.1+860 RHS.	07/06/14	07/06/14	07/06/14	0	A
	IR-13-00011-KHR-213-A	level and width for 1st base course layer from Sta. 1+240 to Sta.1+400.	07/03/14	07/05/14	07/06/14	1	A
	IR-13-00011-KHR-214-A	Stone wall from Sta 0+635 to Sta 0+660 LHS.	07/03/14	07/05/14	07/06/14	1	A
	IR-13-00011-KHR-215-A	Subgrade layer Levels & widths from Sta. 2+060 to Sta.2+160	07/06/14	07/06/14	07/06/14	0	A
	IR-13-00011-KHR-216-A	Casting concrete for stone wall copping from Sta. 1+045 to Sta. 1+085 RHS	07/07/14	07/07/14	07/08/14	1	C
2nd inspection	IR-13-00011-KHR-216-A	Casting concrete for stone wall copping from Sta. 1+045 to Sta. 1+085 RHS	07/09/14	07/09/14	07/09/14	0	A
	IR-13-00011-KHR-217-A	Form work and casting concrete for the wall of retaining wall from Sta. 1+840 to Sta.1+860 RHS	07/07/14	07/07/14	07/07/14	0	A
	IR-13-00011-KHR-218-A	1st base course layer Levels & widths from Sta. 1+960 to Sta.2+060	07/07/14	07/07/14	07/07/14	0	C
2nd inspection	IR-13-00011-KHR-218-A	1st base course layer Levels & widths from Sta. 1+960 to Sta.2+060	07/08/14	07/08/14	07/08/14	0	A
	IR-13-00011-KHR-219-A	2nd base course layer Levels & widths from Sta. 1+620 to Sta.1+760	07/08/14	07/08/14	07/09/14	1	C
2nd inspection	IR-13-00011-KHR-219-A	2nd base course layer Levels & widths from Sta. 1+620 to Sta.1+760	07/10/14	07/10/14	07/10/14	0	A
	IR-13-00011-KHR-220-A	2nd base course layer Levels & widths from Sta. 1+240 to Sta.1+380	07/09/14	07/09/14	07/09/14	0	A
	IR-13-00011-KHR-221-A	Straight edge test for 2nd B.C layer from (Sta.0+920 to Sta.1+240)	07/09/14	07/09/14	07/10/14	1	A
	IR-13-00011-KHR-222-A	Installation of boulders Alignment from (Sta.1+880 to Sta.1+940) RHS	07/09/14	07/10/14	07/10/14	0	A
	IR-13-00011-KHR-223-A	Straight edge test for 2nd B.C layer to precede asphalt work from (Sta.1+240 to Sta.1+760)	07/10/14	07/10/14	07/10/14	0	A
	IR-13-00011-KHR-224-A	1st base course layer levels & widths from Sta. 2+060 to Sta.2+140.	07/10/14	07/12/14	07/13/14	1	A
	IR-13-00011-KHR-225-A	subgrad layer level and width from Sta. 1+900 to Sta.1+960	07/10/14	07/12/14	07/13/14	1	C
	IR-13-00011-KHR-225-B	subgrad layer level and width from Sta. 1+800 to Sta.1+960	07/14/14	07/14/14	07/14/14	0	C
2nd inspection	IR-13-00011-KHR-225-B	subgrad layer level and width from Sta. 1+800 to Sta.1+960	07/14/14	07/14/14	07/14/14	0	A
	IR-13-00011-KHR-226-A	Casting concrete for stone wall copping from Sta. 0+910 to Sta.0+940 RHS	07/13/14	07/14/14	07/15/14	1	C
2nd inspection	IR-13-00011-KHR-226-A	Casting concrete for stone wall copping from Sta. 0+910 to Sta.0+940 RHS	07/15/14	07/15/14	07/15/14	0	A
	IR-13-00011-KHR-227-A	Casting concrete for stone wall copping from Sta. 0+510 to Sta.0+550 LHS	07/13/14	07/14/14	07/15/14	1	C
2nd inspection	IR-13-00011-KHR-227-A	Casting concrete for stone wall copping from Sta. 0+510 to Sta.0+550 LHS	07/15/14	07/15/14	07/15/14	0	A
	IR-13-00011-KHR-228-A	Casting concrete for stone wall copping from Sta. 0+435 to Sta.0+445 LHS	07/13/14	07/14/14	07/15/14	1	C

USAID WEST BANK/ GAZA
INFRASTRUCTURE NEEDS PROGRAM INPII
CONTRACT NO. AID-294-I-12-00005
TASK ORDER #11, Multiple Roads Project (Middle)
Inspection Request Log - Project 03

SUBMITTAL			TRACKING DATES				Approval Status
Spec. No.	Submittal No	Description	Submitted on (M/D/Y)	Required on (M/D/Y)	Returned on (M/D/Y)	Review Days	(A,B,C,D,E)
2nd inspection	IR-13-00011-KHR-228-A	Casting concrete for stone wall copping from Sta. 0+435 to Sta.0+445 LHS	07/15/14	07/15/14	07/15/14	0	A
	IR-13-00011-KHR-229-A	stone wall from Sta. 0+510 to Sta.0+550 LHS	07/13/14	07/13/14	07/14/14	1	C
2nd inspection	IR-13-00011-KHR-229-A	stone wall from Sta. 0+510 to Sta.0+550 LHS	07/15/14	07/15/14	07/15/14	0	A
	IR-13-00011-KHR-230-A	stone wall from Sta. 0+435 to Sta.0+445 LHS	07/13/14	07/13/14	07/14/14	1	C
2nd inspection	IR-13-00011-KHR-230-A	stone wall from Sta. 0+435 to Sta.0+445 LHS	07/15/14	07/15/14	07/15/14	0	A
	IR-13-00011-KHR-231-A	Spraying MC1 from Sta. 1+240 to Sta.1+660	07/14/14	07/14/14	07/14/14	0	A
	IR-13-00011-KHR-232-A	Casting concrete for side protection from Sta. 0+740 to 0+835 LHS, from Sta. 1+090 to Sta.1+155 RHS and from Sta. 0+910 to Sta.0+940 RHS	07/14/14	07/15/14	07/15/14	0	A
	IR-13-00011-KHR-233-A	2nd base course layer Levels & widths from Sta. 1+960 to Sta.2+140	07/14/14	07/15/14	07/16/14	1	C
2nd inspection	IR-13-00011-KHR-233-A	2nd base course layer Levels & widths from Sta. 1+960 to Sta.2+140	07/17/14	07/17/14	07/17/14	0	A
	IR-13-00011-KHR-234-A	Spraying MC1 from Sta. 1+660 to Sta.1+760	07/15/14	07/15/14	07/16/14	1	A
	IR-13-00011-KHR-235-A	Side protection mockup from Sta. 0+720 to Sta.0+740 RHS	07/15/14	07/15/14	07/16/14	1	A
	IR-13-00011-KHR-236-A	Mockup for repairing the wall of retaining wall from Sta. 1+670 to Sta.0+690 LHS	07/15/14	07/15/14	07/16/14	1	D
2nd inspection	IR-13-00011-KHR-236-A	Mockup for repairing the wall of retaining wall from Sta. 1+670 to Sta.0+690 LHS	7/17/14	7/17/14	7/17/14	0	A
	IR-13-00011-KHR-237-A	Mockup for ditches from Sta. 1+000 to Sta.1+115 RHS	07/15/14	07/15/14	07/17/14	2	A
	IR-13-00011-KHR-238-A	Casting concrete for side protection from Sta. 1+218 to Sta.1+370 LHS	07/15/14	07/15/14	07/17/14	2	A
	IR-13-00011-KHR-239-A	1st base course layer Levels & widths from Sta. 1+820 to Sta.1+940.	07/15/14	07/16/14	07/17/14	1	C
	IR-13-00011-KHR-239-B	1st base course layer Levels & widths from Sta. 1+820 to Sta.1+940.	07/17/14	07/17/14	07/17/14	0	A
	IR-13-00011-KHR-240-A	Casting concrete for side protection from Sta. 1+640 to Sta.1+690 LHS, from Sta. 1+660 to Sta.1+690 RHS	07/16/14	07/17/14	07/17/14	0	A
	IR-13-00011-KHR-241-A	Casting concrete for ditches from Sta.0+975 to Sta.1+080 RHS	07/17/14	07/17/14	07/17/14	0	C
	IR-13-00011-KHR-241-B	Casting concrete for ditches from Sta.0+975 to Sta.1+080 RHS	07/17/14	07/17/14	07/17/14	0	A
	IR-13-00011-KHR-242-A	Start painting for curb stone from (Sta. 0+060 to 0+640) LHS and from (Sta. 0+260 to Sta.0+700) RHS.	07/17/14	07/19/14	07/20/14	1	C
	IR-13-00011-KHR-242-B	Start painting for curb stone from (Sta. 0+060 to 0+640) LHS and from (Sta. 0+260 to Sta.0+700) RHS.	08/11/14	08/11/14	08/12/14	1	A
	IR-13-00011-KHR-243-A	Steel reinforcement for ditches from (Sta. 1+080 to Sta.1+180) RHS.	07/17/14	07/19/14	07/20/14	1	C
	IR-13-00011-KHR-243-B	Steel reinforcement for ditches from (Sta. 1+080 to Sta.1+180) RHS.	07/21/14	07/22/14	07/23/14	1	A
	IR-13-00011-KHR-244-A	Base course 2nd layer level and width from (Sta. 1+820 to Sta.1+940).	07/17/14	07/19/14	07/20/14	1	C
2nd inspection	IR-13-00011-KHR-244-A	Base course 2nd layer level and width from (Sta. 1+820 to Sta.1+940).	07/21/14	07/21/14	07/21/14	0	A
	IR-13-00011-KHR-245-A	Casting concrete for ditches from Sta.1+180 to Sta.1+300 RHS	07/20/14	07/20/14	07/20/14	0	A

USAID WEST BANK/ GAZA
INFRASTRUCTURE NEEDS PROGRAM INPII
CONTRACT NO. AID-294-I-12-00005
TASK ORDER #11, Multiple Roads Project (Middle)
Inspection Request Log - Project 03

SUBMITTAL			TRACKING DATES				Approval Status
Spec. No.	Submittal No	Description	Submitted on (M/D/Y)	Required on (M/D/Y)	Returned on (M/D/Y)	Review Days	(A,B,C,D,E)
	IR-13-00011-KHR-246-A	Guardrail mockup from Sta.1+600 to Sta.1+630 LHS	07/20/14	07/20/14	07/20/14	0	A
	IR-13-00011-KHR-247-A	Curbstone painting sample from Sta.0+510 to Sta.0+530 LHS	07/20/14	07/20/14	07/20/14	0	C
2nd inspection	IR-13-00011-KHR-247-A	Curbstone painting sample from Sta.0+510 to Sta.0+530 LHS	07/20/14	07/20/14	07/20/14	0	A
	IR-13-00011-KHR-248-A	Straight edge test for 2nd B.C layer from Sta.1+760 to Sta.2+140	07/20/14	07/20/14	07/21/14	1	C
	IR-13-00011-KHR-248-B	Straight edge test for 2nd B.C layer from Sta.1+760 to Sta.2+140	07/23/14	07/23/14	07/24/14	1	A
	IR-13-00011-KHR-249-A	Spraying MC1 from Sta.1+720 to Sta.2+160.	07/20/14	07/20/14	07/21/14	1	C
	IR-13-00011-KHR-249-B	Spraying MC1 from Sta.1+720 to Sta.2+160.	07/23/14	07/23/14	07/24/14	1	A
	IR-13-00011-KHR-250-A	Start asphalt works from Sta.1+720 to Sta.2+160	07/20/14	07/21/14	07/21/14	0	C
	IR-13-00011-KHR-250-B	Start asphalt works from Sta.1+720 to Sta.2+160	07/23/14	07/23/14	07/24/14	1	A
	IR-13-00011-KHR-251-A	Casting concrete for ditches from Sta.1+300 to Sta.1+450 RHS	07/21/14	07/21/14	07/22/14	1	A
	IR-13-00011-KHR-252-A	Guard rail installation from Sta. 1+160 to Sta.1+220 LHS and from Sta. 1+390 to Sta.1+710 LHS	07/21/14	07/21/14	07/22/14	1	C
	IR-13-00011-KHR-252-B	Guard rail installation from Sta. 1+160 to Sta.1+220 LHS and from Sta. 1+390 to Sta.1+710 LHS	07/24/14	07/24/14	07/24/14	0	A
	IR-13-00011-KHR-253-A	Curbstone Painting from Sta. 0+60 to Sta.0+640 LHS and from Sta. 0+260 to Sta.0+700 RHS	07/21/14	07/21/14	07/22/14	1	C
2nd inspection	IR-13-00011-KHR-253-A	Curbstone Painting from Sta. 0+60 to Sta.0+640 LHS and from Sta. 0+260 to Sta.0+700 RHS	07/23/14	07/23/14	07/23/14	0	A
	IR-13-00011-KHR-254-A	Casting concrete for ditches from Sta.1+450 to Sta.1+650 RHS	07/22/14	07/22/14	07/23/14	1	C
2nd inspection	IR-13-00011-KHR-254-A	Casting concrete for ditches from Sta.1+450 to Sta.1+650 RHS	07/24/14	07/24/14	07/24/14	0	A
	IR-13-00011-KHR-255-A	Start thermo plastic road painting from Sta.0+000 to Sta.2+160	07/23/14	07/23/14	07/23/14	0	C
2nd inspection	IR-13-00011-KHR-255-A	Start thermo plastic road painting from Sta.0+000 to Sta.2+160	07/24/14	07/24/14	07/24/14	0	A
	IR-13-00011-KHR-256-A	• Permanent sign material	07/24/14	07/24/14	07/24/14	0	C
2nd inspection	IR-13-00011-KHR-256-A	• Permanent sign material	07/25/14	07/25/14	07/25/14	0	A
	IR-13-00011-KHR-257-A	• Permanent sign installation	07/24/14	07/24/14	07/24/14	0	C
2nd inspection	IR-13-00011-KHR-257-A	• Permanent sign installation	07/25/14	07/25/14	07/25/14	0	A
	IR-13-00011-KHR-258-A	• Casting concrete for Permanent sign foundation	07/24/14	07/24/14	07/24/14	0	C
2nd inspection	IR-13-00011-KHR-258-A	• Casting concrete for Permanent sign foundation	07/25/14	07/25/14	07/25/14	0	A
	IR-13-00011-KHR-259-A	• Start yellow line painting	07/24/14	07/24/14	07/24/14	0	C
	IR-13-00011-KHR-259-B	• Start yellow line painting	07/27/14	07/27/14	07/27/14	0	A
	IR-13-00011-KHR-260-A	Guard rail installation from Sta.1+710 to Sta.1+720 LHS, from Sta.1+620 to Sta.1+815 RHS	07/24/14	07/24/14	07/24/14	0	A

USAID WEST BANK/ GAZA
INFRASTRUCTURE NEEDS PROGRAM INPII
CONTRACT NO. AID-294-I-12-00005
TASK ORDER #11, Multiple Roads Project (Middle)
Inspection Request Log - Project 03

SUBMITTAL			TRACKING DATES				Approval Status
Spec. No.	Submittal No	Description	Submitted on (M/D/Y)	Required on (M/D/Y)	Returned on (M/D/Y)	Review Days	(A,B,C,D,E)
	IR-13-00011-KHR-261-A	Casting concrete for sidewalk at Sta.0+510 LHS.	07/24/14	07/26/14	07/27/14	1	C
	IR-13-00011-KHR-261-B	Casting concrete for sidewalk at Sta.0+510 LHS.	08/07/14	08/07/14	08/10/14	3	A
	IR-13-00011-KHR-262-A	signs installation from Sta 0+000 to Sta.2+140 LHS and RHS	07/31/14	08/02/14	08/03/14	1	C
	IR-13-00011-KHR-262-B	signs installation from Sta 0+000 to Sta.2+140 LHS and RHS	08/07/14	08/07/14	08/10/14	3	C
2nd inspection	IR-13-00011-KHR-262-B	signs installation from Sta 0+000 to Sta.2+140 LHS and RHS	08/09/14	08/09/14	08/09/14	0	A
	IR-13-00011-KHR-263-A	Installation of cat eyes from Sta. 0+000 to Sta.2+140 LHS and RHS	07/31/14	08/02/14	08/03/14	1	A
	IR-13-00011-KHR-264-A	Subgrade for outlet apron slab of triple pipes culvert At Sta.1+660 RHS	08/03/14	08/03/14	08/03/14	0	A
	IR-13-00011-KHR-265-A	Casting ditch from sta.0+980 to Sta.1+000 RHS	08/05/14	08/05/14	08/06/14	1	A
	IR-13-00011-KHR-266-A	Casting concrete side protection from sta.2+060 to sta.2+150 LHS	08/05/14	08/05/14	08/06/14	1	A
	IR-13-00011-KHR-267-A	Subgrade Side walk at Sta. 5+010 LHS	08/05/14	08/05/14	08/06/14	1	A
	IR-13-00011-KHR-268-A	Asphalting hump at St.0+250,0+350,1+100,1+600&1+730	08/05/14	08/05/14	08/06/14	1	A
	IR-13-00011-KHR-269-A	Steel reinforcement for upron slab for outlet triple pipe culvert at sta.1+660 LHS	08/05/14	08/05/14	08/06/14	1	A
	IR-13-00011-KHR-270-A	Steel reinforcement for upron slab for inlet triple pipe culvert at sta.1+660 RHS	08/05/14	08/05/14	08/06/14	1	A
	IR-13-00011-KHR-271-A	Casting Steel reinforcement for upron slab for outlet triple pipe culvert at sta.1+660 LHS	08/05/14	08/05/14	08/06/14	1	A
	IR-13-00011-KHR-272-A	Casting Steel reinforcement for upron slab for inlet triple pipe culvert at sta.1+660 RHS	08/05/14	08/05/14	08/06/14	1	A
	IR-13-00011-KHR-273-A	Casting Side Walk from Sta.0+600 to Sta.0+615 LHS&RHS by adding Fosroce material	08/05/14	08/05/14	08/06/14	1	C
	IR-13-00011-KHR-273-B	Casting Side Walk from Sta.0+600 to Sta.0+615 LHS&RHS by adding Fosroce material	08/07/14	08/07/14	08/07/14	0	C
	IR-13-00011-KHR-273-C	Casting Side Walk from Sta.0+600 to Sta.0+615 LHS&RHS by adding Fosroce material	08/10/14	08/10/14	08/10/14	0	A
	IR-13-00011-KHR-274-A	Trees Boundary Curb Stone from Sta.0+290 to Sta.0+330 LHS	08/05/14	08/05/14	08/06/14	1	A
	IR-13-00011-KHR-275-A	Casting Basecourse layer for side protection from Sta.0+060 to Sta.0+250 RHS	08/07/014	08/07/14	08/07/14	0	A
	IR-13-00011-KHR-276-A	Casting concrete for side protection from Sta.0+060 to Sta.0+250 RHS	08/07/14	08/07/14	08/07/14	0	A
	IR-13-00011-KHR-277-A	Hand rail Installation at Sta.0+040 at girl school	08/07/14	08/07/14	08/07/14	0	A
	IR-13-00011-KHR-278-A	Asphalt work for simple access at sta 0+920 LHS	08/07/14	08/09/14	08/09/14	0	C
2nd inspection	IR-13-00011-KHR-278-A	Asphalt work for simple access at sta 0+920 LHS	08/10/14	08/10/14	08/10/14	0	A
	IR-13-00011-KHR-279-A	First basecourse layer for simple access at sta 1+340 RHS	08/07/14	08/09/14	08/10/14	1	C
2nd inspection	IR-13-00011-KHR-279-A	First basecourse layer for simple access at sta 1+340 RHS	08/11/14	08/11/14	08/11/14	0	A
	IR-13-00011-KHR-280-A	repair for wall of retaining walls from Sta 1+160 to 1+300 RHS , from Sta 1+218 to 1+390 LHS and , from Sta 1+640 to 1+690 LHS and for inlet for tripple pipes culvert at sta 1+660 RHS	08/07/14	08/09/14	08/10/14	1	C
2nd inspection	IR-13-00011-KHR-280-A	repair for wall of retaining walls from Sta 1+160 to 1+300 RHS , from Sta 1+218 to 1+390 LHS and , from Sta 1+640 to 1+690 LHS and for inlet for tripple pipes culvert at sta 1+660 RHS	08/11/14	08/11/14	08/11/14	0	A

USAID WEST BANK/ GAZA
INFRASTRUCTURE NEEDS PROGRAM INPII
CONTRACT NO. AID-294-I-12-00005
TASK ORDER #11, Multiple Roads Project (Middle)
Inspection Request Log - Project 03

SUBMITTAL			TRACKING DATES				Approval Status
Spec. No.	Submittal No	Description	Submitted on (M/D/Y)	Required on (M/D/Y)	Returned on (M/D/Y)	Review Days	(A,B,C,D,E)
	IR-13-00011-KHR-281-A	filling material or sides protection and ditchs from Sta 1+000 to 1+660 RHS adn LHS and from Sta 2+060 to 2+150 LHS	08/07/14	08/09/14	08/10/14	1	C
2nd inspection	IR-13-00011-KHR-281-A	filling material or sides protection and ditchs from Sta 1+000 to 1+660 RHS adn LHS and from Sta 2+060 to 2+150 LHS	08/11/14	08/11/14	08/11/14	0	A
	IR-13-00011-KHR-282-A	stone wall at sta 0+530 LHS	08/07/14	08/09/14	08/10/14	1	A
	IR-13-00011-KHR-283-A	casting copping for stone wall at Sta 0+530 LHS	08/07/14	08/09/14	08/10/14	1	A

DV = Division A= No Exceptions Noted B = Make Corrections Noted C = Amend-Resubmit D= Rejected-Resubmit E= Review Not Required

F | Submittals Log for the Reporting Period

USAID WEST BANK/ GAZA
INFRASTRUCTURE NEEDS PROGRAM INPII
CONTRACT NO. AID-294-I-00-12-00005
TASK ORDER #11, MULTIPLE ROADS PROJECT (Middle)
Submittals Register Log

SUBMITTAL					TRACKING DATES				Approval Status
Spec. No.	Submittal No	Description	Project	DV	Submitted on (M/D/Y)	Return Date AS Contract	Returned on (M/D/Y)	Review Days	(A,B,C,D,E)
	SUB-13-00011-MRM-001-A	30- Days Schedule (Pre Construction Submittals & Mobilization Schedule)	MRM	P	11/10/13	12/01/13	11/13/13	3	B
	SUB-13-00011-MRM-002-A	Bank Guarantee	MRM	P	11/10/13	12/01/13	11/25/13	15	E
	SUB-13-00011-SIN-003-A	Survey Plan -Sinjil Main Entrance Road & Segment A-Project 01	SIN	P	11/12/13	12/03/13	11/19/13	7	B
	SUB-13-00011-MRM-004-A	Subcontracting Plan	MRM	P	11/12/13	12/03/13	11/19/13	7	E
	SUB-13-00011-MRM-005-A	Testing Labs	MRM	P	11/12/13	12/03/13	11/13/13	1	B
	SUB-13-00011-KHR-006-A	Survey Plan from Sta.0+000 to Sta.2+198-Kharbatha Bani Hareth Ein ayoub Road-Project 03	KHR	P	11/13/13	12/04/13	11/19/13	6	B
	SUB-13-00011-MRM-007-A	Field Offices Furniture and Equipment Plan	MRM	P	11/13/13	12/04/13	11/20/13	7	C
	SUB-13-00011-MRM-007-B	Field Offices Furniture and Equipment Plan	MRM	P	11/26/13	12/17/13	11/27/13	1	A
	SUB-13-00011-SIN-008-A	Dilapidation Survey-Sinjil Main Entrance Road -Project 01	SIN	P	11/13/13	12/04/13	11/19/13	6	B
	SUB-13-00011-SIN-009-A	Risk Management Program-Sinjil Main Entrance Road -Project 01	SIN	P	11/13/13	12/04/13	11/19/13	6	B
	SUB-13-00011-WAB-010-A	Dilapidation Survey-Wadi Al Balat Road -Project 02	WAB	P	11/13/13	12/04/13	11/19/13	6	B
	SUB-13-00011-WAB-011-A	Risk Management Program-Wadi Al Balat Road -Project 02	WAB	P	11/13/13	12/04/13	11/19/13	6	B
	SUB-13-00011-KHR-012-A	Dilapidation Survey-Kharbatha Bani Hareth -Ein Ayob Road-Project 03	KHR	P	11/13/13	12/04/13	11/19/13	6	B
	SUB-13-00011-KHR-013-A	Risk Management Program-Kharbatha Bani Hareth -Ein Ayob Road-Project 03	KHR	P	11/13/13	12/04/13	11/19/13	6	B
	SUB-13-00011-MRM-014-A	Environmental Mitigation Plan	MRM	P	11/17/13	12/08/13	11/27/13	10	C
	SUB-13-00011-MRM-014-B	Environmental Mitigation Plan	MRM	P	12/22/13	01/12/14	01/06/14	15	B
	SUB-13-00011-SIN-015-A	CMC Field Office Location and Layout-Secondary Office 01-Sinjil Main Entrance Road -Project 01	SIN	P	11/17/13	12/08/13	11/19/13	2	B
	SUB-13-00011-KHR-016-A	CMC Field Office Location and Layout-Secondary Office 02-Kharbatha Bani Hareth -Ein Ayob Road-Project 03	KHR	P	11/17/13	12/08/13	11/19/13	2	B
	SUB-13-00011-MRM-017-A	Quality Control Program (QCP)	MRM	P	11/17/13	12/08/13	11/27/13	10	C
	SUB-13-00011-MRM-017-B	Quality Control Program (QCP)	MRM	P	12/22/13	01/12/14	01/06/14	15	B
	SUB-13-00011-MRM-018-A	Safety Plan	MRM	P	11/17/13	12/08/13	12/01/13	14	C
	SUB-13-00011-MRM-018-B	Safety Plan	MRM	P	12/25/13	01/15/14	01/07/14	13	B
	SUB-13-00011-MRM-019-A	60-Day Plan of Operation	MRM	P	11/17/13	12/08/13	12/01/13	14	B
	SUB-13-00011-MRM-020-A	Project Overview Bar Chart and Master Plan	MRM	P	11/17/13	12/08/13	12/01/13	14	B
	SUB-13-00011-MRM-021-A	Submittal Schedule	MRM	P	11/17/13	12/08/13	12/03/13	16	C
	SUB-13-00011-MRM-021-B	Submittal Schedule	MRM	P	12/31/13	01/21/14	01/14/14	14	B
	SUB-13-00011-WAB-022-A	Survey Plan from Sta.0+000 to Sta.1+640 - Ein Sinya Wadi Al Balat Road - Project 02	WAB	P	11/19/13	12/10/13	11/20/13	1	B
	SUB-13-00011-MRM-023-A	CMC Field Office Location and Layout-Primary Office (Ein Sinya)	WAB	P	11/20/13	12/11/13	11/21/13	1	B
	SUB-13-00011-MRM-024-A	Method Statement	MRM	P	11/20/13	12/11/13	12/02/13	12	C
	SUB-13-00011-MRM-024-B	Method Statement	MRM	P	12/10/13	12/31/13	12/24/13	14	B
	SUB-13-00011-MRM-025-A	Coordination with Local Authorities Plan and List of Permits and Licenses	MRM	P	11/20/13	12/11/13	12/01/13	11	B

USAID WEST BANK/ GAZA
INFRASTRUCTURE NEEDS PROGRAM INPII
CONTRACT NO. AID-294-I-00-12-00005
TASK ORDER #11, MULTIPLE ROADS PROJECT (Middle)
Submittals Register Log

SUBMITTAL					TRACKING DATES				Approval Status
Spec. No.	Submittal No	Description	Project	DV	Submitted on (M/D/Y)	Return Date AS Contract	Returned on (M/D/Y)	Review Days	(A,B,C,D,E)
	SUB-13-00011-MRM-026-A	Contractors all Risk, General Liability Insurance & Workers Compensation Insurance	MRM	P	11/24/13	12/15/13	11/25/13	1	E
	SUB-13-00011-SIN-027-A	Shop Drawings: Plan, Profile and Cross Section from Sta.0+046 to Sta.0+410-Sinjil Main Entrance Road-Project 01	SIN	S	11/26/13	12/17/13	12/09/13	13	B
	SUB-13-00011-SIN-027-B	Shop Drawings: Plan, Profile and Cross Section from Sta.0+046 to Sta.0+410-Sinjil Main Entrance Road-Project 01 - Per Site Memo SM-13-00011-MRM-E-C-003	SIN	S	01/09/14	01/30/14	01/15/14	6	C
	SUB-13-00011-SIN-027-C	Shop Drawings: Plan, Profile and Cross Section from Sta.0+046 to Sta.0+410-Sinjil Main Entrance Road-Project 01	SIN	S	01/23/14	02/13/14	01/28/14	5	B
	SUB-13-00011-MRM-028-A	Temporary and Permanent Signs Plan	MRM	P	11/27/13	12/18/13	12/03/13	6	B
	SUB-13-00011-MRM-029-A	Prime Coat Emulsion -Pazkar Ltd.-item No. 3.01	MRM	M	11/28/13	12/19/13	12/09/13	11	B
	SUB-13-00011-MRM-030-A	Tack Coat Emulsion -Pazkar Ltd.-item No. 3.02	MRM	M	11/28/13	12/19/13	12/09/13	11	B
	SUB-13-00011-MRM-031-A	Asphalt Mix Design -Wearing Asphalt 3/4 inch-Al Tarifi Asphalt Plant -item No.3.03	MRM	M	11/28/13	12/19/13	12/09/13	11	B
	SUB-13-00011-MRM-032-A	Asphalt Mix Design -Binder Asphalt 1 inch-Al Tarifi Asphalt Plant -item No.3.05	MRM	M	11/28/13	12/19/13	12/09/13	11	C
	SUB-13-00011-MRM-032-B	Asphalt Mix Design -Binder Asphalt 1 inch-Al Tarifi Asphalt Plant -item No.3.05	MRM	M	04/03/14	04/24/14	04/07/14	4	B
	SUB-13-00011-MRM-033-A	Cat Eyes-Iriflix Ltd.-item No.5.03.a & b	MRM	M	11/28/13	12/19/13	12/09/13	11	B
	SUB-13-00011-MRM-034-A	High Performance Thermoplastic Road Markings- Prismo Road Markings Ltd. T/A Ennis-item No. 5.03-a	MRM	M	11/28/13	12/19/13	12/09/13	11	B
	SUB-13-00011-KHR-035-A	Shop Drawings: Plan, Profile and Cross Section from Sta.0+000 to Sta.0+946.5-Kharbatha Bani Hareth -Ein Ayob Road-Project 03	KHR	S	11/28/13	12/19/13	12/17/13	19	B
	SUB-13-00011-MRM-036-A	Construction Time Schedule and S-Curve	MRM	P	12/01/13	12/22/13	12/17/13	16	C
	SUB-13-00011-MRM-036-B	Construction Time Schedule and S-Curve	MRM	P	01/07/14	01/28/14	01/20/14	13	C
	SUB-13-00011-MRM-036-C	Construction Time Schedule and S-Curve	MRM	P	02/03/14	02/24/14	02/19/14	16	A
	SUB-13-00011-MRM-037-A	Contractors all Risk, General Liability Insurance Amendment (For Submittal No.:SUB-13-00011-MRM-026-A)	MRM	P	12/02/13	12/23/13	12/05/13	3	E
	SUB-13-00011-MRM-038-A	Field Offices Furniture and Equipment Plan Amendment (For Submittal No.: SUB-13-00011-MRM-007-B)	MRM	P	12/02/13	12/23/13	12/03/13	1	A
	SUB-13-00011-KHR-039-A	Traffic Control Plan-Phase I -Kharbatha Bani Hareth -Ein Ayob Road-Project 03	KHR	P	12/09/13	12/30/13	12/22/13	13	B
	SUB-13-00011-SIN-040-A	Concrete Ready Mix-Al Nabali & Al Sheikh Co.-item No.4.1-Sinjil Main Entrance Road-Project 01	SIN	M	12/10/13	12/31/13	12/23/13	13	B
	SUB-13-00011-WAB-041-A	Shop Drawings: Plan, Profile and Cross Section from Sta.-0+130 to Sta.0+710-Ein Sinya Wadi Al Balat Road -Project 02	WAB	S	12/19/13	01/09/14	12/31/13	12	C
	SUB-13-00011-WAB-041-B	Shop Drawings: Plan, Profile and Cross Section from Sta.-0+130 to Sta.0+710-Ein Sinya Wadi Al Balat Road -Project 02	WAB	S	01/09/14	01/30/14	01/15/14	6	C
	SUB-13-00011-WAB-041-C	Shop Drawings: Plan, Profile and Cross Section from Sta.0+000 to Sta.0+710-As per Site Memo :SM-13-00011-MRM-E-C-010-Ein Sinya Wadi Al Balat Road -Project 02	WAB	S	02/20/14	03/13/14	02/26/14	6	B

USAID WEST BANK/ GAZA
INFRASTRUCTURE NEEDS PROGRAM INPII
CONTRACT NO. AID-294-I-00-12-00005
TASK ORDER #11, MULTIPLE ROADS PROJECT (Middle)
Submittals Register Log

SUBMITTAL					TRACKING DATES				Approval Status
Spec. No.	Submittal No	Description	Project	DV	Submitted on (M/D/Y)	Return Date AS Contract	Returned on (M/D/Y)	Review Days	(A,B,C,D,E)
	SUB-13-00011-SIN-042-A	Shop Drawings : Pipe Culvert at Sta.0+120-Sinjil Main Entrance Road-Project 01	SIN	S	12/19/13	01/09/14	12/31/13	12	C
	SUB-13-00011-SIN-042-B	Shop Drawings : Pipe Culvert at Sta.0+120-Sinjil Main Entrance Road-Project 01	SIN	S	01/07/14	01/28/14	01/15/14	8	C
	SUB-13-00011-SIN-042-C	Shop Drawings : Pipe Culvert at Sta.0+130-Sinjil Main Entrance Road-Project 01	SIN	S	02/04/14	02/25/14	02/11/14	7	B
	SUB-13-00011-SIN-043-A	Shop Drawings : Concrete Gravity Wall from Sta.0+071 to Sta.0+098 RHS-Sinjil Main Entrance Road-Project 01	SIN	S	12/19/13	01/09/14	01/07/14	19	C
	SUB-13-00011-SIN-043-B	Shop Drawings : Concrete Wall from Sta.0+071 to Sta.0+098 RHS-Sinjil Main Entrance Road-Project 01	SIN	S	01/21/14	02/11/14	01/22/14	1	E
	SUB-13-00011-SIN-044-A	Traffic Control Plan-Phase I -Rehabitation of Sinjil Access Road-Project 01	SIN	P	12/19/13	01/09/14	12/24/13	5	B
	SUB-13-00011-SIN-045-A	Traffic Control Plan-Phase II & III -Sinjil Main Access Road and Intersection with HWY 60 -Project 01	SIN	P	12/19/13	01/09/14	12/24/13	5	B
	SUB-13-00011-WAB-046-A	Traffic Control Plan-Phase I-Ein Sinya Wadi Al Balat Road -Project 02	WAB	P	12/19/13	01/09/14	12/24/13	5	B
	SUB-13-00011-KHR-047-A	Traffic Control Plan-Phase II -Kharbatha Bani Hareth -Ein Ayob Road-Project 03	KHR	P	12/19/13	01/09/14	12/24/13	5	B
	SUB-13-00011-KHR-048-A	Shop Drawings: Stone Walls -Kharbatha Bani Hareth -Ein Ayob Road-Project 03	KHR	S	12/23/13	01/13/14	12/31/13	8	C
	SUB-13-00011-KHR-048-B	Shop Drawings: Stone Walls -Kharbatha Bani Hareth -Ein Ayob Road-Project 03	KHR	S	01/06/14	01/27/14	01/15/14	9	C
	SUB-13-00011-KHR-048-C	Shop Drawings: Stone Walls -Kharbatha Bani Hareth -Ein Ayob Road-Project 03	KHR	S	02/03/14	02/24/14	02/05/14	2	B
	SUB-13-00011-MRM-049-A	Branding Plan	MRM	P	12/25/13	01/15/14	01/07/14	13	E
	SUB-13-00011-MRM-050-A	Proposed Dumping area, Storage and Staging Site	MRM	P	12/25/13	01/15/14	01/06/14	12	B
	SUB-13-00011-MRM-051-A	Key Personnel Plan	MRM	P	12/25/13	01/15/14	01/06/14	12	E
	SUB-13-00011-MRM-052-A	Curbstone Marking Paint- Tambour- BOQ item No. 4.12	MRM	M	12/25/13	01/15/14	12/31/13	6	B
	SUB-13-00011-MRM-053-A	Security System	MRM	P	12/31/13	01/21/14	01/06/14	6	C
	SUB-13-00011-MRM-053-B	Security System	MRM	P	01/15/14	02/05/14	01/16/14	1	B
	SUB-13-00011-MRM-054-A	Guardrail ESP4-N2-PRINS DOKKUM-MRM-item 5.05	MRM	M	12/31/13	01/21/14	12/31/13	0	A
	SUB-13-00011-SIN-055-A	Storm Drainage RC pipes -PCP Co-item 4.02-Project 01	SIN	M	12/31/13	01/21/14	01/02/14	2	C
	SUB-13-00011-SIN-055-B	Storm Drainage RC pipes -PCP Co-item 4.02-Project 01	SIN	M	02/10/14	03/03/14	02/11/14	1	B
	SUB-13-00011-WAB-056-A	Storm Drainage RC pipes -PCP Co-item 4.02-Project 02	WAB	M	12/31/13	01/21/14	01/02/14	2	C
	SUB-13-00011-WAB-056-B	Storm Drainage RC pipes -PCP Co-item 4.02-Project 02	WAB	M	02/10/14	03/03/14	02/11/14	1	B
	SUB-13-00011-WAB-057-A	Pre Cast Concrete Curbstone-Wolfman Co-item 4.12.b-Project 02	WAB	M	12/31/13	01/21/14	12/31/13	0	A
	SUB-13-00011-MRM-058-A	Pre Cast Concrete Curbstone-Wolfman Co-item 4.12.a	MRM	M	12/31/13	01/21/14	12/31/13	0	A
	SUB-13-00011-KHR-059-A	Storm water RC pipes- Addasi Co- Project 03-item 4.02	KHR	M	12/31/13	01/21/14	01/06/14	6	C
	SUB-13-00011-KHR-059-B	Storm water RC pipes- Addasi Co- Project 03-item 4.02	KHR	M	03/04/14	03/25/14	03/11/14	7	B

USAID WEST BANK/ GAZA
INFRASTRUCTURE NEEDS PROGRAM INPII
CONTRACT NO. AID-294-I-00-12-00005
TASK ORDER #11, MULTIPLE ROADS PROJECT (Middle)
Submittals Register Log

SUBMITTAL					TRACKING DATES				Approval Status
Spec. No.	Submittal No	Description	Project	DV	Submitted on (M/D/Y)	Return Date AS Contract	Returned on (M/D/Y)	Review Days	(A,B,C,D,E)
	SUB-13-00011-MRM-060-A	Traffic signs material_ Netivey Hamifratz/Top Safety _item 5.01	MRM	M	01/05/14	01/26/14	01/08/14	3	B
	SUB-13-00011-MRM-061-A	Pre cast concrete Curbstone-Ackrestein Co.-MRM- BOQ item 4.12.a	MRM	M	01/08/14	01/29/14	01/14/14	6	A
	SUB-13-00011-KHR-062-A	Base course source approval test- Izmikna crusher- Project 03- BOQ item 2.02	KHR	M	01/09/14	01/30/14	01/13/14	4	A
	SUB-13-00011-WAB-063-A	Concrete Mix Design -Al Nabali Co.-Project 02	WAB	M	01/13/14	02/03/14	01/15/14	2	B
	SUB-13-00011-SIN-064-A	Shop Drawings: Retaining Wall from Sta.0+080 to Sta.0+095 RHS-Project 01	SIN	S	01/16/14	02/06/14	01/22/14	6	C
	SUB-13-00011-SIN-064-B	Shop Drawings: Retaining Wall from Sta.0+080 to Sta.0+095 RHS-Project 01	SIN	S	02/02/14	02/23/14	02/05/14	3	B
	SUB-13-00011-WAB-065-A	Shop Drawings: Stone Boulder from Sta.0+020 to Sta.0+160 LHS-Project 02	WAB	S	01/21/14	02/11/14	01/23/14	2	B
	SUB-13-00011-SIN-066-A	Shop Drawings: Plan ,profile and cross section from Sta.0+410 to Sta.1+200-Sinjil Main Entrance Road-Project 01	SIN	S	01/23/14	02/13/14	01/28/14	5	C
	SUB-13-00011-SIN-066-B	Shop Drawings: Plan ,profile and cross section from Sta.0+410 to Sta.1+200-Sinjil Main Entrance Road-Project 01	SIN	S	03/31/14	04/21/14	04/07/14	7	A
	SUB-13-00011-WAB-067-A	Proposed Dumping area -Project 02	WAB	P	01/26/14	02/16/14	02/05/14	10	B
	SUB-13-00011-MRM-068-A	Public Relation Plan	MRM	P	01/27/14	02/17/14	01/30/14	3	E
	SUB-13-00011-SIN-069-A	Shop Drawings: Formwork System for Retaining Wall -Sinjil Main Entrance Road -Project 01	SIN	S	01/29/14	02/19/14	02/04/14	6	B
	SUB-13-00011-SIN-070-A	Base course source approval test- Mobile own crusher- Project 01	SIN	M	02/02/14	02/23/14	02/03/14	1	B
	SUB-13-00011-KHR-071-A	New source and comprehensive test report from sta. 0+060 to sta. 0+130 -Al Musleh Crusher-Project 03	KHR	M	02/03/14	02/24/14	02/05/14	2	D
	SUB-13-00011-KHR-071-B	New source and comprehensive test report from sta. 0+060 to sta. 0+130 -Al Musleh Crusher-Project 03	KHR	M	07/07/14	07/28/14	07/10/14	3	A
	SUB-13-00011-SIN-072-A	Shop Drawings: Retaining Wall from Sta.0+194 to Sta.0+206 RHS-Project 01	SIN	S	02/04/14	02/25/14	02/05/14	1	B
	SUB-13-00011-KHR-073-A	Proposed Dumping area -Project 03	KHR	P	02/04/14	02/25/14	02/06/14	2	C
	SUB-13-00011-KHR-073-B	Proposed Dumping area -Project 03	KHR	P	02/27/14	03/20/14	03/04/14	5	B
	SUB-13-00011-MRM-074-A	Field Offices Furniture and Equipment Plan Amendment No. 02 (For Submittal No.: SUB-13-00011-MRM-007-B)	MRM	P	02/05/14	02/26/14	02/06/14	1	B
	SUB-13-00011-WAB-075-A	Shop Drawings: Pipe Culvert at Sta.0+327 -Project 02	WAB	S	02/12/14	03/05/14	02/25/14	13	C
	SUB-13-00011-WAB-075-B	Double Pipe Culvert at Sta.0+327 -Project 02 -Per Site Memo (SM-13-00011-E-C-010)	WAB	S	03/01/14	03/22/14	03/02/14	1	B
	SUB-13-00011-WAB-076-A	Shop Drawings: Pipe Culvert at Sta.0+524 -Project 02	WAB	S	02/13/14	03/06/14	03/03/14	18	C
	SUB-13-00011-WAB-076-B	Shop Drawings: Pipe Culvert at Sta.0+524 -Project 02	WAB	S	03/13/14	04/03/14	03/19/14	6	B
	SUB-13-00011-SIN-077-A	Shop Drawings: Plan, Profile and Cross Section from Sta.0+046 to Sta.0+410-Sinjil Main Entrance Road-Project 01 - Per Site Memo SM-13-00011-MRM-E-C-003 & SM-13-00011-SIN-C-E-006	SIN	S	02/17/14	03/10/14	02/25/14	8	B

USAID WEST BANK/ GAZA
INFRASTRUCTURE NEEDS PROGRAM INPII
CONTRACT NO. AID-294-I-00-12-00005
TASK ORDER #11, MULTIPLE ROADS PROJECT (Middle)
Submittals Register Log

SUBMITTAL					TRACKING DATES				Approval Status
Spec. No.	Submittal No	Description	Project	DV	Submitted on (M/D/Y)	Return Date AS Contract	Returned on (M/D/Y)	Review Days	(A,B,C,D,E)
	SUB-13-00011-SIN-078-A	Shop Drawing: Retaining Wall from Sta.0+170 to Sta.0+220 LHS- Project 01	SIN	S	02/17/14	03/10/14	02/24/14	7	B
	SUB-13-00011-KHR-079-A	Shop Drawings: Plan, Profile and Cross Section from Sta.0+960 to Sta.1+720-Kharbatha Bani Hareth -Ein Ayob Road-Project 03	KHR	S	02/17/14	03/10/14	02/25/14	8	B
	SUB-13-00011-KHR-080-A	Shop Drawings: Stone Wall from Sta.0+690 to Sta.0+770 LHS-Kharbatha Bani Hareth -Ein Ayob Road-Project 03	KHR	S	02/23/14	03/16/14	03/02/14	7	B
	SUB-13-00011-WAB-081-A	Shop Drawings: Plan& Profile from Sta.0+710 to Sta.1+647- Per Site Instruction-#SM E-C 010 -Ein Sinya-Wadi Al Balat Road-Project 02	WAB	S	02/23/14	03/16/14	03/09/14	14	C
	SUB-13-00011-WAB-081-B	Shop Drawings: Plan& Profile from Sta.0+710 to Sta.1+647- -Ein Sinya-Wadi Al Balat Road-Project 02	WAB	S	04/06/14	04/27/14	04/09/14	3	B
	SUB-13-00011-WAB-082-A	Shop Drawings: Double Box Culvert ST.0+676.8-Project 02-Ein Sinya-Wadi Al Balat Road	WAB	S	02/23/14	03/16/14	03/02/14	7	C
	SUB-13-00011-WAB-082-B	Shop Drawings: Double Box Culvert ST.0+676.8-Project 02-Ein Sinya-Wadi AlBalat Road	WAB	S	03/09/14	03/30/14	03/17/14	8	B
	SUB-13-00011-KHR-083-A	Shop Drawings: Stone Wall from Sta.0+760 to Sta.0+860 RHS-Project 03	KHR	S	02/23/14	03/16/14	03/02/14	7	B
	SUB-13-00011-MRM-084-A	Concrete Damp Proof material – Nitoproof 230- Fosroc Co.	MRM	M	02/23/14	03/16/14	02/24/14	1	B
	SUB-13-00011-KHR-085-A	Stone Wall from Sta.0+428 to Sta.0+443 LHS-Project 03	KHR	S	02/23/14	03/16/14	03/02/14	7	B
	SUB-13-00011-SIN-086-A	Shop Drawings: Plan ,profile and cross section from Sta.0+410 to Sta.0+700-Sinjil Main Entrance Road-Project 01-in reference to CMC review comments on Submittal No.(SUB-13-00011-SIN-066-A)	SIN	S	03/03/14	03/24/14	03/04/14	1	B
	SUB-13-00011-KHR-087-A	Base course source approval test- Abu Shusha crusher- Project 03- BOQ item 2.02	KHR	M	02/24/14	03/17/14	03/02/14	6	C
	SUB-13-00011-KHR-087-B	Base course source approval test- Abu Shusha crusher- Project 03- BOQ item 2.02	KHR	M	11/10/14	12/01/14	11/23/14	13	A
	SUB-13-00011-KHR-088-A	Stone Wall from Sta.1+044 to Sta.1+085 RHS-Project 03	KHR	S	02/25/14	03/18/14	03/04/14	7	B
	SUB-13-00011-KHR-089-A	Side Walk from Sta.0+000 to Sta.0+500 -Project 03	KHR	S	02/25/14	03/18/14	03/04/14	7	B
	SUB-13-00011-KHR-090-A	Stone Wall from Sta.0+910 to Sta.0+940 RHS-Project 03-Per (SM-13-00011-KHR-E-C-009)	KHR	S	02/25/14	03/18/14	03/04/14	7	B
	SUB-13-00011-SIN-091-A	Retaining Wall from Sta. 0+180 to Sta.0+194.80 RHS	SIN	S	02/25/14	03/18/14	03/03/14	6	C
	SUB-13-00011-SIN-091-B	Retaining Wall from Sta. 0+180 to Sta.0+194.80 RHS	SIN	S	03/05/14	03/26/14	03/11/14	6	B
	SUB-13-00011-KHR-092-A	Box culvert St.1+665and Retaining wall from Sta.1+650 to Sta.1+690 RHS & from Sta.1+640 to Sta.1+690 LHS	KHR	S	02/25/14	03/18/14	03/05/14	8	C
	SUB-13-00011-KHR-092-B	Box culvert St.1+665and Retaining wall from Sta.1+650 to Sta.1+690 RHS & from Sta.1+640 to Sta.1+690 LHS	KHR	S	03/06/14	03/27/14	03/10/14	4	B
	SUB-13-00011-KHR-093-A	Retaining Wall from Sta. 1+090 to Sta. 1+155.3 LHS	KHR	S	03/04/14	03/25/14	3/12/2014	8	B
	SUB-13-00011-MRM-094-A	Updated Construction Schedule & S-Curve (February 28.2014)	MRM	SCH	03/04/14	03/25/14	03/17/14	13	B

USAID WEST BANK/ GAZA
INFRASTRUCTURE NEEDS PROGRAM INPII
CONTRACT NO. AID-294-I-00-12-00005
TASK ORDER #11, MULTIPLE ROADS PROJECT (Middle)
Submittals Register Log

SUBMITTAL					TRACKING DATES				Approval Status
Spec. No.	Submittal No	Description	Project	DV	Submitted on (M/D/Y)	Return Date AS Contract	Returned on (M/D/Y)	Review Days	(A,B,C,D,E)
	SUB-13-00011-KHR-095-A	Retaining Wall from Sta.1+218.00 To Sta.1+300 LHS	KHR	S	03/09/14	03/30/14	03/12/14	3	B
	SUB-13-00011-KHR-095-B	Retaining Wall from Sta.1+218.00 To Sta.1+300 LHS-**For Engineering Record**	KHR	S	05/13/14	06/03/14	05/20/14	7	A
	SUB-13-00011-WAB-096-A	Base course source approval test- Mobile own crusher- Project 02	WAB	M	03/09/14	03/30/14	03/11/14	2	A
	SUB-13-00011-KHR-097-A	Shop Drawing: Retaining Wall from Sta.1+300 To Sta.1+390 LHS	KHR	S	03/12/14	04/02/14	03/12/14	0	B
	SUB-13-00011-KHR-097-B	Shop Drawing: Retaining Wall from Sta.1+300 To Sta.1+390 LHS-**For Engineering Record(2)**	KHR	S	06/01/14	06/22/14	06/18/14	17	A
	SUB-13-00011-SIN-098-A	Plan, profile and cross section from Sta.0+700 to Sta.1+200-Sinjil Main Entrance Road-Project 01-in reference to CMC review comments on Submittal No. (SUB-13-00011-SIN-066-A)	SIN	S	03/12/14	04/02/14	03/17/14	5	C
	SUB-13-00011-SIN-098-B	Plan, profile and cross section from Sta.0+700 to Sta.1+200-Sinjil Main Entrance Road-Project 01-in reference to CMC review comments on Submittal No. (SUB-13-00011-SIN-066-A)	SIN	S	03/19/14	04/09/14	03/25/14	6	B
	SUB-13-00011-SIN-098-C	Plan, profile and cross section from Sta.0+700 to Sta.1+200-Sinjil Main Entrance Road-Project 01-in reference to CMC review comments on Submittal No. (SUB-13-00011-SIN-066-A-**For Engineering Record**	SIN	S	04/17/14	05/08/14	05/07/14	20	B
	SUB-13-00011-SIN-098-D	Plan, profile and cross section from Sta.0+700 to Sta.1+200-Sinjil Main Entrance Road-Project 01-Per(SM-13-00011-SIN-E-C-030)-**For Engineering Record(2)**	SIN	S	05/21/14	06/11/14	05/29/14	8	A
	SUB-13-00011-SIN-099-A	Shop Drawings: Water Plane, Profile & Typical sections from Sta.A0+046 to Sta. 0+700	SIN	S	03/12/14	04/02/14	03/19/14	7	B
	SUB-13-00011-SIN-100-A	Shop Drawing : Storm water Plan & Profile from Sta. 0+816 to Sta. 0+970	SIN	S	03/13/14	04/03/14	03/25/14	12	B
	SUB-13-00011-SIN-100-B	Shop Drawing : Storm water Plan & Profile from Sta. 0+816 to Sta. 0+970-**For Engineering Record**	SIN	S	04/20/14	05/11/14	05/07/14	17	B
	SUB-13-00011-SIN-101-A	Electrical Street Lighting	SIN	M	03/13/14	04/03/14	03/18/14	5	C
	SUB-13-00011-SIN-101-B	Electrical Street Lighting	SIN	M	04/20/14	05/11/14	05/04/14	14	C
	SUB-13-00011-SIN-101-C	Electrical Street Lighting	SIN	M	06/05/14	06/26/14	06/12/14	7	B
	SUB-13-00011-SIN-102-A	Stone Wall from Sta.1+000 to Sta. 1+035 LHS	SIN	S	03/16/14	04/06/14	03/24/14	8	B
	SUB-13-00011-SIN-103-A	Concrete .G. Wall from Sta.0+795 to Sta. 0+826 RHS	SIN	S	03/16/14	04/06/14	03/25/14	9	E
	SUB-13-00011-SIN-104-A	Concrete . Wall from Sta.0+874 to Sta. 0+917 RHS	SIN	S	03/16/14	04/06/14	03/25/14	9	B
	SUB-13-00011-SIN-105-A	Concrete .G. Wall from Sta.1+040 to Sta. 1+062 RHS	SIN	S	03/16/14	04/06/14	03/25/14	9	B
	SUB-13-00011-SIN-106-A	Stone Wall from Sta.1+093to Sta.1+140 LHS	SIN	S	03/18/14	04/08/14	03/25/14	7	B
	SUB-13-00011-SIN-107-A	Storm water RC pipes- Addasi Co- Project 01-item 4.02	SIN	M	03/18/14	04/08/14	03/24/14	6	B
	SUB-13-00011-MRM-108-A	Hand Rail Sample	MRM	M	03/18/14	04/08/14	03/24/14	6	A
	SUB-13-00011-SIN-109-A	Storm Water Plan & Profile from Sta. 1+290 up to Sinjil Municipality	SIN	S	03/18/14	04/08/14	04/01/14	14	B
	SUB-13-00011-SIN-109-B	Storm Water Plan & Profile from Sta. 1+290 up to Sinjil Municipality-**For Engineering Record**	SIN	S	06/12/14	07/03/14	06/30/14	18	A

USAID WEST BANK/ GAZA
INFRASTRUCTURE NEEDS PROGRAM INPII
CONTRACT NO. AID-294-I-00-12-00005
TASK ORDER #11, MULTIPLE ROADS PROJECT (Middle)
Submittals Register Log

SUBMITTAL					TRACKING DATES				Approval Status
Spec. No.	Submittal No	Description	Project	DV	Submitted on (M/D/Y)	Return Date AS Contract	Returned on (M/D/Y)	Review Days	(A,B,C,D,E)
	SUB-13-00011-SIN-110-A	Storm Water Plan & Profile from Sta. 1+270 to Sta. 1+390	SIN	S	03/19/14	04/09/14	03/24/14	5	B
	SUB-13-00011-SIN-111-A	Raising Concrete Wall From Sta.0+450 to Sta. 0+677 RHS	SIN	S	03/23/14	04/13/14	03/24/14	1	B
	SUB-13-00011-WAB-112-A	Base course source approval test- Burbar Crusher-Birzeit- Project 02	WAB	M	03/23/14	04/13/14	03/24/14	1	C
	SUB-13-00011-WAB-112-B	Base course source approval test- Burbar Crusher-Birzeit- Project 02	WAB	M	03/27/14	04/17/14	03/31/14	4	A
	SUB-13-00011-SIN-113-A	Welder Performance Qualification Certificate For Mr.Namer Shauabkeh	SIN	P	03/26/14	04/16/14	04/14/14	19	A
	SUB-13-00011-WAB-114-A	Double Pipe Culvert at Sta.0+676.8-Project 02	WAB	S	04/03/14	04/24/14	04/07/14	4	C
	SUB-13-00011-WAB-114-B	Double Pipe Culvert at Sta.0+676.8-Project 02	WAB	S	04/12/14	05/03/14	04/14/14	2	B
	SUB-13-00011-SIN-115-A	Retaining Wall from Sta.0+795 To Sta.0+826 RHS-in reference to CMC review comments on Submittal No. (SUB-13-00011-SIN-103-A)	SIN	S	03/27/14	04/17/14	04/02/14	6	B
	SUB-13-00011-SIN-116-A	Shop Drawings: Water Plane, Profile & Typical sections from Sta.A0+700 to Sta. 1+200	SIN	S	03/27/14	04/17/14	04/07/14	11	B
	SUB-13-00011-KHR-117-A	Shop Drawing: Triple Pipe Culvert at Sta.1+665 and Retaining Wall from Sta.1+640 to Sta.1+690 -Project 03-Per (RFI-13-00011-MRM-017)	KHR	S	03/31/14	04/21/14	04/09/14	9	B
	SUB-13-00011-KHR-118-A	Plan, profile and cross section from Sta.1+800 to Sta.2+150 -Project 03	KHR	S	03/31/14	04/21/14	04/07/14	7	C
	SUB-13-00011-KHR-118-B	Plan, profile and cross section from Sta.1+800 to Sta.2+150 -Project 03	KHR	S	04/24/14	05/15/14	05/04/14	10	B
	SUB-13-00011-KHR-118-C	Plan, profile and cross section from Sta.1+800 to Sta.2+150 -Project 03-**For Engineering Record**	KHR	S	05/13/14	06/03/14	05/28/14	15	B
	SUB-13-00011-SIN-119-A	Stone Wall from Sta.0+872 to Sta.0+892 LHS	SIN	S	03/31/14	04/21/14	04/02/14	2	B
	SUB-13-00011-SIN-120-A	Steel Lighting Pole from Sta.0+000 to Sta.0+400 LHS	SIN	S	03/31/14	04/21/14	04/07/14	7	B
	SUB-13-00011-SIN-120-B	Steel Lighting Pole from Sta.0+000 to Sta.0+400 LHS-**For Engineering Record**	SIN	S	05/07/14	05/28/14	05/08/14	1	A
	SUB-13-00011-KHR-121-A	Base course source approval test- Mobail Crusher- Project 03	KHR	M	03/31/14	04/21/14	04/03/14	3	A
	SUB-13-00011-SIN-122-A	Stone Wall from Sta.0+795to Sta.0+855 LHS	SIN	S	04/02/14	04/23/14	04/07/14	5	B
	SUB-13-00011-MRM-123-A	UPVC pipes_ Royal _ replacing item 4.02.a & for future ducts	MRM	M	04/03/14	04/24/14	04/22/14	19	A
	SUB-13-00011-MRM-124-A	Revised Construction Schedule	MRM	SCH	04/03/14	04/24/14	04/15/14	12	C
	SUB-13-00011-MRM-124-B	Revised Construction Schedule	MRM	SCH	04/22/14	05/13/14	05/04/14	12	A
	SUB-13-00011-KHR-125-A	Stone Wall from Sta.0+064 to Sta.0+257 RHS	KHR	S	04/06/14	04/27/14	04/08/14	2	B
	SUB-13-00011-WAB-126-A	Base course source approval test- Al Tarifi Crusher- Project 02	WAB	M	04/06/14	04/27/14	04/08/14	2	C
	SUB-13-00011-WAB-126-B	Base course source approval test- Al Tarifi Crusher- Project 02	WAB	M	04/09/14	04/30/14	04/15/14	6	B
	SUB-13-00011-WAB-127-A	Shop Drawings: Pipe Culvert at Sta.1+580 -Project 02	WAB	S	04/07/14	04/28/14	04/14/14	7	C
	SUB-13-00011-WAB-127-B	Shop Drawings: Pipe Culvert at Sta.1+580 -Project 02	WAB	S	04/27/14	05/18/14	04/28/14	1	B
	SUB-13-00011-WAB-128-A	Double Pipe Culvert at Sta.1+132-Project 02	WAB	S	04/08/14	04/29/14	04/14/14	6	C
	SUB-13-00011-WAB-128-B	Double Pipe Culvert at Sta.1+132-Project 02	WAB	S	04/20/14	05/11/14	04/22/14	2	B
	SUB-13-00011-WAB-128-C	Double Pipe Culvert at Sta.1+132-Project 02-**For Engineering Record**	WAB	S	04/24/14	05/15/14	04/28/14	4	B
	SUB-13-00011-SIN-129-A	Drainage RC Manholes -Addasi Co- for project 01_item 4.03	SIN	M	04/13/14	05/04/14	04/27/14	14	B

USAID WEST BANK/ GAZA
INFRASTRUCTURE NEEDS PROGRAM INPII
CONTRACT NO. AID-294-I-00-12-00005
TASK ORDER #11, MULTIPLE ROADS PROJECT (Middle)
Submittals Register Log

SUBMITTAL					TRACKING DATES				Approval Status
Spec. No.	Submittal No	Description	Project	DV	Submitted on (M/D/Y)	Return Date AS Contract	Returned on (M/D/Y)	Review Days	(A,B,C,D,E)
	SUB-13-00011-SIN-130-A	Catch basin, Steel curb ,Heavy duty cast iron grate cover-Wolfman Co-Project 01-item NO.4.06.a	SIN	M	04/14/14	05/05/14	04/15/14	1	B
	SUB-13-00011-KHR-131-A	CONC. Wall from Sta.1+160 to Sta.1+300 RHS	KHR	S	04/16/14	05/07/14	04/17/14	1	B
	SUB-13-00011-KHR-131-B	CONC. Wall from Sta.1+160 to Sta.1+300 RHS-**For Engineering Record**	KHR	S	05/12/14	06/02/14	05/13/14	1	B
	SUB-13-00011-KHR-131-C	CONC. Wall from Sta.1+160 to Sta.1+300 RHS-**For Engineering Record(2)**	KHR	S	05/22/14	06/12/14	06/03/14	12	A
	SUB-13-00011-SIN-132-A	600mm precast concrete pipes- Item No 4.02 b -Wolfman Co- project 01	SIN	M	04/20/14	05/11/14	05/05/14	15	B
	SUB-13-00011-SIN-133-A	Retaining Wall from Sta. 1+076 to Sta. 1+092 LHS	SIN	S	04/24/14	05/15/14	05/04/14	10	C
	SUB-13-00011-SIN-133-B	Retaining Wall from Sta. 1+076 to Sta. 1+092 LHS	SIN	S	05/07/14	05/28/14	05/12/14	5	B
	SUB-13-00011-SIN-134-A	Retaining Wall from Sta. 0+858 to Sta. 0+874 RHS& Concrete Gravity Wall from Sta.0+874 to Sta.0+920 RHS	SIN	S	04/24/14	05/15/14	05/04/14	10	C
	SUB-13-00011-SIN-134-B	Retaining Wall from Sta. 0+858 to Sta. 0+920 RHS	SIN	S	05/13/14	06/03/14	05/19/14	6	B
	SUB-13-00011-KHR-135-A	Shop Drawing: Proposed Hand Rails From Sta.0+250 To Sta.0+356 LHS& From Sta. 0+496 To Sta.0+515 RHS	KHR	S	04/29/14	05/20/14	05/13/14	14	A
	SUB-13-00011-SIN-136-A	Shop Drawing: Side Walk from Sta.0+040 To Sta. 0+700	SIN	S	04/30/14	05/21/14	05/08/14	8	B
	SUB-13-00011-SIN-136-B	Shop Drawing: Side Walk from Sta.0+040 To Sta. 0+700-**For Engineering Record**	SIN	S	06/02/14	06/23/14	06/23/14	21	A
	SUB-13-00011-MRM-137-A	Updated Construction Schedule & S-Curve (April 30.2014)	MRM	SCH	05/06/14	05/27/14	05/21/14	15	C
	SUB-13-00011-MRM-137-B	Updated Construction Schedule & S-Curve (April 30.2014)	MRM	SCH	05/25/14	06/15/14	05/29/14	4	B
	SUB-13-00011-KHR-138-A	Stone Wall from Sta.0+720 To Sta.0+760 RHS	KHR	S	05/06/14	05/27/14	05/19/14	13	B
	SUB-13-00011-WAB-139-A	Stone Wall from Sta.0+200 To Sta.0+260 RHS	WAB	S	05/07/14	05/28/14	05/11/14	4	B
	SUB-13-00011-WAB-140-A	Stone Wall from Sta.0+440 To Sta.0+520 RHS & from Sta.0+540 To Sta.0+600 RHS	WAB	S	05/07/14	05/28/14	05/11/14	4	B
	SUB-13-00011-WAB-141-A	Stone Wall from Sta.0+765 To Sta.0+795 RHS & from Sta.0+815 To	WAB	S	05/07/14	05/28/14	05/21/14	14	E
	SUB-13-00011-WAB-142-A	Shop Drawing: Plan, Profile& Cross Section for Junction @Sta.-0+020	WAB	S	05/21/14	06/11/14	05/22/14	1	C
	SUB-13-00011-WAB-142-B	Shop Drawing: Plan, Profile& Cross Section for Junction @Sta.-0+020	WAB	S	05/26/14	06/16/14	05/29/14	3	B
	SUB-13-00011-WAB-143-A	Base-course material source –Preliminary Comprehensive test result - Jammaeen Crusher	WAB	M	05/11/14	06/01/14	05/15/14	4	B
	SUB-13-00011-WAB-144-A	Dura Al-Qar'e Intersection Seg A & B	WAB	S	05/12/14	06/02/14	05/22/14	10	B
	SUB-13-00011-WAB-144-B	Dura Al-Qar'e Intersection Seg A & B-**For Engineering Record**	WAB	S	05/26/14	06/16/14	05/29/14	3	B
	SUB-13-00011-SIN-145-A	Shop Drawing: Plan& Profile and Cross Section For Simple Access @Sta.0+243 LHS	SIN	S	05/12/14	06/02/14	05/20/14	8	C
	SUB-13-00011-SIN-145-B	Shop Drawing: Plan and Profile for Simple Access @Sta.0+240 LHS - Project 01	SIN	S	03/15/15	04/05/15	03/16/15	1	A
	SUB-13-00011-SIN-146-A	Cutter Curb-Wolfman Company	SIN	M	05/13/14	06/03/14	05/19/14	6	A
	SUB-13-00011-SIN-147-A	Retaining Wall For Access Road at Sta.0+242	SIN	S	05/15/14	06/05/14	05/20/14	5	C
	SUB-13-00011-SIN-147-B	Retaining Wall At Sta.0+220-0+235.7 LHS	SIN	S	12/09/14	12/30/14	12/23/14	14	A

USAID WEST BANK/ GAZA
INFRASTRUCTURE NEEDS PROGRAM INPII
CONTRACT NO. AID-294-I-00-12-00005
TASK ORDER #11, MULTIPLE ROADS PROJECT (Middle)
Submittals Register Log

SUBMITTAL					TRACKING DATES				Approval Status
Spec. No.	Submittal No	Description	Project	DV	Submitted on (M/D/Y)	Return Date AS Contract	Returned on (M/D/Y)	Review Days	(A,B,C,D,E)
	SUB-13-00011-SIN-148-A	Shop Drawing: Plan& Profile For Simple Access @Sta.0+277 LHS	SIN	S	05/15/14	06/05/14	05/20/14	5	B
	SUB-13-00011-SIN-149-A	Shop Drawing: Structural Detail For Water Chamber at Sta. 0+050 &Sta.0+690	SIN	S	05/15/14	06/05/14	05/19/14	4	B
	SUB-13-00011-MRM-150-A	Renewed Accreditation Certificates and Schedule (2014-2015) for Emar Center for Engineering Studies- Amendment for (SUB-13-00011-MRM-005-A).	MRM	P	05/18/14	06/08/14	05/21/14	3	A
	SUB-13-00011-KHR-151-A	Gravity Wall from Sta.1+815 to Sta.1+970 RHS	KHR	S	05/21/14	06/11/14	05/28/14	7	C
	SUB-13-00011-KHR-151-B	Retaining Wall from Sta.1+815 to Sta.1+880 RHS	KHR	S	05/29/14	06/19/14	06/04/14	6	B
	SUB-13-00011-KHR-151-C	Retaining Wall from Sta.1+815 to Sta.1+880 RHS-**For Engineering Record**	KHR	S	06/08/14	06/29/14	06/10/14	2	B
	SUB-13-00011-SIN-152-A	Stone Wall from Sta.0+280 To Sta.0+370 LHS	SIN	S	05/21/14	06/11/14	05/27/14	6	B
	SUB-13-00011-SIN-153-A	Concrete Gravity Wall from Sta.0+720 to Sta.0+760 RHS	SIN	S	05/25/14	06/15/14	05/27/14	2	B
	SUB-13-00011-SIN-154-A	Concrete Wall from Sta.1+077 to Sta.1+092 LHS	SIN	S	05/26/14	06/16/14	05/29/14	3	B
	SUB-13-00011-WAB-155-A	Concrete Step Barrier from Sta.A0+980 to Sta.1+280 LHS&Sta.A1+370 to Sta.1+450 LHS&Sta.A1+470 to Sta.1+600 LHS	WAB	S	05/28/14	06/18/14	06/01/14	4	B
	SUB-13-00011-WAB-156-A	Retaining Wall from Sta.A0+070 to Sta.A0+230 LHS	WAB	S	05/29/14	06/19/14	06/03/14	5	B
	SUB-13-00011-WAB-156-B	Retaining Wall from Sta.A0+094.60 to Sta.A0+220 LHS-**For Engineering Record**	WAB	S	06/08/14	06/29/14	06/10/14	2	B
	SUB-13-00011-KHR-157-A	Ready mix concrete- BOQ item 4.07- Harfoush Co- project 03	KHR	M	06/01/14	06/22/14	06/04/14	3	A
	SUB-13-00011-KHR-158-A	Ready mix concrete- BOQ item 4.07- Shaltaf Co- project 03	KHR	M	06/01/14	06/22/14	06/04/14	3	A
	SUB-13-00011-WAB-159-A	Traffic Control Plan Phase I -Dura Al-Qar'e Intersection	WAB	P	06/02/14	06/23/14	06/04/14	2	B
	SUB-13-00011-WAB-160-A	Plane, Profile & Cross Section from Sta.-0+128 to Sta.0+000	WAB	S	06/04/14	06/25/14	06/04/14	0	B
	SUB-13-00011-MRM-161-A	Updated Construction Schedule (May 31, 2014)	MRM	SCH	06/08/14	06/29/14	06/18/14	10	B
	SUB-13-00011-WAB-162-A	Proposed Ditch from Sta.0+000 to Sta.1+600	WAB	S	06/08/14	06/29/14	06/10/14	2	B
	SUB-13-00011-SIN-163-A	Shop Drawings: Water Plane, Profile & Typical sections from Sta.1+150 to Sta. 1+482	SIN	S	06/08/14	06/29/14	06/11/14	3	B
	SUB-13-00011-WAB-164-A	CONC. Wall from Sta. B0+103 to Sta. B0+120 RHS	WAB	S	06/10/14	07/01/14	06/12/14	2	E
	SUB-13-00011-KHR-165-A	Crossing Pipe Culvert Ø400 St.1+038-1+044 RHS	KHR	S	06/16/14	07/07/14	06/30/14	14	E
	SUB-13-00011-KHR-166-A	Plan & Details For Concrete Ditch from 0+000 To 1+800	KHR	S	06/17/14	07/08/14	06/30/14	13	B
	SUB-13-00011-SIN-167-A	Side Walk from Sta.0+700 to Sta.1+224	SIN	S	06/17/14	07/08/14	07/01/14	14	B
	SUB-13-00011-WAB-168-A	Crossing Pipe Culvert Ø400 St.0+976-0+986 RHS	WAB	S	06/17/14	07/08/14	06/22/14	5	E
	SUB-13-00011-SIN-169-A	Octagonal manholes –project01	SIN	S	06/18/14	07/09/14	06/30/14	12	A
	SUB-13-00011-KHR-170-A	Shop Drawings: Simple Access at Sta.0+062 ,0+123 ,0+190 ,0+225,0+258 ,0+284 ,at Sta.0+512 , 0+527 , 0+540, 0+710 ,0+734 ,0+745 and at Sta.0+900 ,0+904 ,0+967 , 0+995 and 1+040 -Project 03	KHR	S	06/19/14	07/10/14	07/06/14	17	A
	SUB-13-00011-WAB-171-A	Crossing Pipe Culvert Ø400 St.-0+037 to St. -0+016 RHS	WAB	S	06/23/14	07/14/14	06/30/14	7	C
	SUB-13-00011-WAB-171-B	Crossing Pipe Culvert Ø400 St.-0+037 to St. -0+016 RHS	WAB	S	07/07/14	07/28/14	07/08/14	1	B
	SUB-13-00011-KHR-172-A	Plan& Details for Road Marking, Traffic Sign Guard Rail & Hand Rail from Sta.0+000 to Sta.2+140	KHR	S	06/23/14	07/14/14	07/06/14	13	C
	SUB-13-00011-KHR-172-B	Plan& Details for Road Marking, Traffic Sign Guard Rail & Hand Rail from Sta.0+000 to Sta.2+140	KHR	S	07/09/14	07/30/14	07/14/14	5	B

USAID WEST BANK/ GAZA
INFRASTRUCTURE NEEDS PROGRAM INPII
CONTRACT NO. AID-294-I-00-12-00005
TASK ORDER #11, MULTIPLE ROADS PROJECT (Middle)
Submittals Register Log

SUBMITTAL					TRACKING DATES				Approval Status
Spec. No.	Submittal No	Description	Project	DV	Submitted on (M/D/Y)	Return Date AS Contract	Returned on (M/D/Y)	Review Days	(A,B,C,D,E)
	SUB-13-00011-SIN-173-A	Concrete Gravity Wall from Sta.0+975 to Sta.0+979 RHS	SIN	S	06/24/14	07/15/14	06/26/14	2	B
	SUB-13-00011-WAB-174-A	Plan& Details for Road Marking, Traffic Sign& Guard Rail from Sta.-0+128 to Sta.1+650	WAB	S	06/26/14	07/17/14	07/03/14	7	C
	SUB-13-00011-WAB-174-B	Plan& Details for Road Marking, Traffic Sign& Guard Rail from Sta.-0+128 to Sta.1+650	WAB	S	07/07/14	07/28/14	07/08/14	1	B
	SUB-13-00011-WAB-175-A	Plan& Details for Road Marking, Traffic Sign from Sta.A0+000 to Sta.A0+264& from Sta.B0+000 to Sta.B0+131	WAB	S	06/29/14	07/20/14	07/03/14	4	C
	SUB-13-00011-WAB-175-B	Plan& Details for Road Marking, Traffic Sign from Sta.A0+000 to Sta.A0+264& from Sta.B0+000 to Sta.B0+131	WAB	S	07/07/14	07/28/14	07/08/14	1	B
	SUB-13-00011-WAB-176-A	Road Signs	WAB	S	06/29/14	07/20/14	07/01/14	2	B
	SUB-13-00011-WAB-176-B	Directional Signs-**For Engineering Record**	WAB	S	07/24/14	08/14/14	08/03/14	10	B
	SUB-13-00011-SIN-177-A	Plan, Profile &Cross Section from Sta.1+230 To Sta.1+480	SIN	S	06/30/14	07/21/14	07/07/14	7	B
	SUB-13-00011-KHR-178-A	Shop Drawing: Directional Sign	KHR	S	07/09/14	07/30/14	07/14/14	5	B
	SUB-13-00011-WAB-179-A	Shop Drawings: Simple Access Road at Sta.0+685 RHS&Sta.0+980 RHS	WAB	S	07/01/14	07/22/14	07/03/14	2	B
	SUB-13-00011-MRM-180-A	Revised Construction Schedule & S-Curve-June(30,2014)	MRM	SCH	07/07/14	07/28/14	07/20/14	13	C
	SUB-13-00011-MRM-180-B	Revised Construction Schedule & S-Curve-June(30,2014)	MRM	SCH	08/03/14	08/24/14	08/14/14	11	B
	SUB-13-00011-SIN-181-A	Alternative material source for the asphalt3/4`` for Sinjil Project ,BOQ item No.3.03	SIN	M	07/09/14	07/30/14	07/17/14	8	C
	SUB-13-00011-SIN-181-B	Alternative material source for the asphalt3/4`` for Sinjil Project ,BOQ item No.3.03	SIN	M	11/19/14	12/10/14	11/23/14	4	A
	SUB-13-00011-MRM-182-A	Work Zone Traffic Control and Operations at Night (Specific Night Work Safety Plan)	MRM	P	07/09/14	07/30/14	07/14/14	5	B
	SUB-13-00011-SIN-183-A	Shop Drawing: CONC. Gravity Wall at Sta.1+293 to Sta.1+295 LHS.	SIN	S	07/17/14	08/07/14	07/24/14	7	A
	SUB-13-00011-KHR-184-A	Permanent Sign Location-Project 03	KHR	P	07/21/14	08/11/14	07/24/14	3	A
	SUB-13-00011-MRM-185-A	Updated Construction Schedule (July 31, 2014)	MRM	SCH	08/07/14	08/28/14	08/24/14	17	C
	SUB-13-00011-MRM-185-B	Updated Construction Schedule& S-Curve (July 31, 2014)	MRM	SCH	08/31/14	09/21/14	09/07/14	7	B
	SUB-13-00011-SIN-186-A	Shop Drawings: Plan for Traffic Sign , Road Marking ,Guardrail and Handrail from Sta.0+050 to Sta.1+480- Project 01	SIN	S	08/10/14	08/31/14	08/18/14	8	C
	SUB-13-00011-SIN-186-B	Shop Drawings: Plan for Traffic Sign , Road Marking ,Guardrail and Handrail from Sta.0+050 to Sta.1+480- Project 01	SIN	S	09/11/14	10/02/14	09/14/14	3	B
	SUB-13-00011-WAB-187-A	Safety Enhancement for Wadi Al Balat Project(additional work) Typical Traffic Control Plan	WAB	P	08/11/14	09/01/14	08/12/14	1	C
	SUB-13-00011-WAB-187-B	Safety Enhancement for Wadi Al Balat Project(additional work) Typical Traffic Control Plan	WAB	P	08/14/14	09/04/14	08/18/14	4	B
	SUB-13-00011-MRM-188-A	Sealant for concrete Joints (Sikaflex Construction)	MRM	M	08/13/14	09/03/14	08/14/14	1	B

USAID WEST BANK/ GAZA
INFRASTRUCTURE NEEDS PROGRAM INPII
CONTRACT NO. AID-294-I-00-12-00005
TASK ORDER #11, MULTIPLE ROADS PROJECT (Middle)
Submittals Register Log

SUBMITTAL					TRACKING DATES				Approval Status
Spec. No.	Submittal No	Description	Project	DV	Submitted on (M/D/Y)	Return Date AS Contract	Returned on (M/D/Y)	Review Days	(A,B,C,D,E)
	SUB-13-00011-WAB-189-A	Shop Drawing: Plan for AL-Jalazoun-Ein Sinya, Road Enhancement Phase #1 From Sta. 2+650 to Sta. 3+740 & From Sta. 1+400 to Sta. 2+440,Phase # 2 From Sta. 2+700 to Sta. 5+110	WAB	S	08/14/14	09/04/14	08/18/14	4	B
	SUB-13-00011-WAB-190-A	Shop Drawing: Stone Wall From Sta.0+720 to Sta.0+820 RHS	WAB	S	08/14/14	09/04/14	08/18/14	4	B
	SUB-13-00011-WAB-191-A	Shop Drawing: Stone Wall From Sta.0+320 to Sta.0+345 RHS	WAB	S	08/17/14	09/07/14	08/18/14	1	B
	SUB-13-00011-SIN-192-A	Water Quality Testing Lab- Birzeit University- Testing Laboratories	SIN	M	08/17/14	09/07/14	08/18/14	1	B
	SUB-13-00011-WAB-193-A	location of permanent sign at Project#02	WAB	P	08/20/14	09/10/14	08/20/14	0	B
	SUB-13-00011-SIN-194-A	location of permanent sign at Project#01	SIN	p	08/21/14	09/11/14	09/09/14	19	B
	SUB-13-00011-KHR-195-A	AS Built Drawings: Plan, Profile, Cross Section & Details from Sta.0+000 to Sta.2+140	KHR	S	08/25/14	09/15/14	08/28/14	3	C
	SUB-13-00011-KHR-195-B	AS Built Drawings: Plan, Profile, Cross Section & Details from Sta.0+000 to Sta.2+140	KHR	S	10/02/14	10/23/14	10/20/14	18	C
	SUB-13-00011-KHR-195-C	AS Built Drawings: Plan, Profile, Cross Section & Details from Sta.0+000 to Sta.2+140	KHR	AS	11/10/14	12/01/14	11/24/14	14	A
	SUB-13-00011-WAB-196-A	Road Marking Acrylic paint	WAB	M	09/01/14	09/22/14	09/02/14	1	B
	SUB-13-00011-WAB-197-A	Base course source approval test- Mobile own crusher- Project 02- Dura Al-Qar'e Intersection- BOQ item 2.02.a	WAB	M	09/03/14	09/24/14	09/04/14	1	A
	SUB-13-00011-MRM-198-A	Revised Construction schedule (August 31, 2014)	MRM	SCH	09/08/14	09/29/14	09/25/14	17	C
	SUB-13-00011-MRM-198-B	Revised Construction Schedule Project 01& 02&As Built Construction Schedule Project 03 (August 31, 2014)	MRM	SCH	09/28/14	10/19/14	10/02/14	4	A
	SUB-13-00011-MRM-199-A	Updated Construction Schedule September, 30,2014	MRM	SCH	10/12/14	11/02/14	10/26/14	14	B
	SUB-13-00011-SIN-200-A	dilapidation Survey (Video) after finishing Construction Activities from Sta.0+050 to Sta.1+500 -Project 01	SIN	P	10/29/14	11/19/14	11/17/14	19	E
	SUB-13-00011-SIN-201-A	Written approval for Sinjil Intersection Traffic Control Plan	SIN	P	10/29/14	11/19/14	10/30/14	1	B
	SUB-13-00011-MRM-202-A	Updated Construction Schedule & S-Curve (October 31, 2014)	MRM	SCH	11/06/14	11/27/14	11/17/14	11	B
	SUB-13-00011-SIN-203-A	Shop Drawing: Plan, Profile& Cross Section For Sinjil Intersection	SIN	S	11/10/14	12/01/14	11/24/14	14	B
	SUB-13-00011-SIN-203-B	Shop Drawing: Plan, Profile& Cross Section For Sinjil Intersection -**For Engineering Record**	SIN	S	12/07/14	12/28/14	12/18/14	11	E
	SUB-13-00011-WAB-204-A	AS Built Drawings: Plan, Profile, Cross Section & Details -Project 02	WAB	S	11/20/14	12/11/14	12/01/14	11	C
	SUB-13-00011-WAB-204-B	AS Built Drawings: Plan, Profile, Cross Section & Details -Project 02	WAB	AS	12/14/14	01/04/15	12/18/14	4	A
	SUB-13-00011-MRM-205-A	Revised Construction Schedule & S-Curve (November 12, 2014)	MRM	SCH	11/30/14	12/21/14	12/16/14	16	B
	SUB-13-00011-MRM-205-B	Revised Construction Schedule & S-Curve (November 12, 2014)-**For Engineering Record**	MRM	SCH	12/24/14	01/14/15	12/28/14	4	A

USAID WEST BANK/ GAZA
INFRASTRUCTURE NEEDS PROGRAM INPII
CONTRACT NO. AID-294-I-00-12-00005
TASK ORDER #11, MULTIPLE ROADS PROJECT (Middle)
Submittals Register Log

SUBMITTAL					TRACKING DATES				Approval Status
Spec. No.	Submittal No	Description	Project	DV	Submitted on (M/D/Y)	Return Date AS Contract	Returned on (M/D/Y)	Review Days	(A,B,C,D,E)
	SUB-13-00011-SIN-206-A	Modified Drawing: Plan, Profile, Cross Section & Structural Details For Sinjil Intersection based on(SM-13-00011-SIN-E-C-095) on Dec.10, 2014	SIN	S	12/16/14	01/06/15	12/18/14	2	C
	SUB-13-00011-SIN-206-B	Modified Drawing: Plan, Profile, Cross Section & Structural Details For Sinjil Intersection based on(SM-13-00011-SIN-E-C-095) on Dec.10,2014	SIN	S	12/31/14	01/21/15	01/06/15	6	B
	SUB-13-00011-MRM-207-A	Updated Construction Schedule & S-Curve (December 31, 2014)-Project 01 - As Built Construction Schedule & S-Curve Project 02 & Project 03	MRM	SCH	01/05/15	01/26/15	01/14/15	9	B
	SUB-13-00011-MRM-208-A	Updated Construction Schedule & S-Curve (January 31, 2015)-Project 01 - As Built Construction Schedule & S-Curve Project 02 & Project 03	MRM	SCH	02/04/15	02/25/15	02/08/15	4	B
	SUB-13-00011-SIN-209-A	As Built Drawings from Sta.0+060 to Sta.1+500 - Sinjil Main Entrance Road-Project 01	SIN	AS	03/04/15	03/25/15	03/09/15	5	C
	SUB-13-00011-SIN-209-B	As Built Drawings from Sta.0+060 to Sta.1+500 - Sinjil Main Entrance Road-Project 01	SIN	AS	05/05/15	05/26/15	05/07/15	2	B
	SUB-13-00011-MRM-210-A	Revised Construction Schedule & S-Curve (April 21, 2015)	MRM	SCH	05/03/15	05/24/15	05/13/15	10	B
	SUB-13-00011-MRM-211-A	Updated Construction Schedule & S-Curve (May 31, 2015)	MRM	SCH	06/16/15	07/07/15	06/21/15	5	B
	SUB-13-00011-SIN-212-A	Shop Drawings: Boundary Wall from Sta. 0+170.5 to Sta. 0+190.5 LHS at Sinjil Intersection	SIN	S	06/16/15	07/07/15	06/21/15	5	C
	SUB-13-00011-SIN-212-B	Shop Drawings: Retaining Wall from Sta. 0+170.5 to Sta. 0+190.5 LHS at Sinjil Intersection.	SIN	S	06/28/15	07/19/15	07/01/15	3	B
	SUB-13-00011-SIN-213-A	Updated Construction Schedule & S-Curve (June 30, 2015)	MRM	SCH	07/08/15	07/29/15	07/13/15	5	B
	SUB-13-00011-SIN-214-A	As-built Drawings: Sinjil Main Entrance Road Intersection with Highway 60	MRM	AS	11/26/15	12/17/15	12/22/15	26	C
	SUB-13-00011-SIN-214-B	As-built Drawings: Sinjil Main Entrance Road Intersection with Highway 60	SIN	AS	01/06/16	01/27/16	01/28/16	22	A

DV = Division A= No Exceptions Noted B = Make Corrections Noted C = Amend-Resubmit D= Rejected-Resubmit E= Review Not Required

p= preconstruction - S= Shop drawings - M= Materials -O= Others

USAID WEST BANK/ GAZA
INFRASTRUCTURE NEEDS PROGRAM INPII
CONTRACT NO. AID-294-TO-12-00005
TASK ORDER #11, MULTIPLE ROADS PROJECT IN THE MIDDLE (MRM)

SUBMITTAL				TRACKING DATES				Approval Status
Spec. No.	Submittal No	Description	DV	Submitted on (M/D/Y)	Return Date AS Contract	Returned on (M/D/Y)	Review Days	(A,B,C,D,E)
	TEST-13-00011-KHR-001-A	Comprehensive Base-coarse Material Test - Izmikna crusher-from Sta. 0+060 to Sta.0+500–Project 03 Report No. : M-0292	KHR	01/22/14	02/12/14	02/06/14	15	A
	TEST-13-00011-KHR-002-A	Field Density Test - -from Sta. 0+070 to Sta.0+240–Project 03 Report No. : M-0297	KHR	01/22/14	02/12/14	02/06/14	15	A
	TEST-13-00011-KHR-003-A	Comprehensive Base-coarse Material Test -from Sta. 0+060 to Sta.0+240–Project 03 Report No. : M-0303	KHR	01/22/14	02/12/14	02/06/14	15	E
	TEST-13-00011-KHR-004-A	Field Density Test for the 1st B.C layer - Izmikna crusher -from Sta. 0+070 to Sta.0+130 at Sta.0+045–Project 03 Report No. : M-0310	KHR	01/23/14	02/13/14	02/06/14	14	A
	TEST-13-00011-KHR-005-A	Comprehensive test for B.C 1st Layer-Al-Musleh crusher from (Sta.0+060 to Sta. 0+130) & trenches for B.C 2nd layer from (Sta.0+250 to Sta. 0+500) –Project 03 Report No. M-0335	KHR	02/04/14	02/25/14	02/06/14	2	D
	TEST-13-00011-KHR-005-B	Comprehensive test for B.C 2nd Layer-Al-Musleh crusher from (Sta.0+060 to Sta. 0+130) & trenches for B.C 2nd layer from (Sta.0+250 to Sta. 0+500) –Project 03 Report No. M-0335	KHR	03/16/14	04/06/14	03/20/14	4	B
	TEST-13-00011-KHR-006-A	Field density (compaction)test for 1st B.C layer for trenches-from (Sta.0+265 to Sta. 0+380)RHS –Project 03 Report No. M-0342	KHR	02/09/14	03/02/14	02/12/14	3	A
	TEST-13-00011-KHR-007-A	Field density (compaction)test for 1st B.C layer for trenches-from (Sta.0+260 to Sta. 0+380)LHS –Project 03 Report No. M-0343	KHR	02/09/14	03/02/14	02/12/14	3	A
	TEST-13-00011-KHR-008-A	field density "Compaction" for subgrade layer from Sta.0+500 to Sta.0+660 RHS–Project 03, Report No. M-0350	KHR	02/09/14	03/02/14	02/12/14	3	A
	TEST-13-00011-KHR-009-A	field density "Compaction" for subgrade layer from Sta.0+660 to Sta.0+720 LHS–Project 03, Report No. M-0351	KHR	02/09/14	03/02/14	02/12/14	3	A
	TEST-13-00011-KHR-010-A	field density "Compaction" for subgrade layer from Sta.0+720 to Sta.0+800 RHS–Project 03, Report No. M-0352	KHR	02/09/14	03/02/14	02/12/14	3	A
	TEST-13-00011-KHR-011-A	field density "Compaction" for 1st B.C layer for trenches from Sta.0+380 to Sta.0+480 LHS&RHS, Project 03, Report No. M-0354, M-0355	KHR	02/09/14	03/02/14	02/12/14	3	A
	TEST-13-00011-KHR-012-A	Max. Dry Density test for Topping material from Sta.0+580 to Sta.0+800, –Project 03, Report No. M-0359	KHR	02/13/14	03/06/14	02/26/14	13	A
	TEST-13-00011-KHR-013-A	field density "Compaction" for B.C 1ST layer from(Sta.0+130 to Sta.0+260)at Sta. 0+230 RHS–Project 03, Report No. M-0360	KHR	02/13/14	03/06/14	02/26/14	13	A
	TEST-13-00011-SIN-014-A	Max. Dry Density "Modified Proctor" test for Sub Grade Material from (Sta.0+046 to Sta.0+230) Project 01-Report No. TB/14-034	SIN	02/16/14	03/09/14	02/20/14	4	A
	TEST-13-00011-SIN-015-A	Field Density "Compaction" test for Sub Grade layer from (Sta.0+046 to Sta.0+230)at Sta. 0+060 CL & 0+200 LHS- Project 01- Report No. TFD/14-043	SIN	02/16/14	03/09/14	02/20/14	4	A
	TEST-13-00011-SIN-016-A	Comprehensive test for Topping Material from (Sta.0+046 to Sta.0+410) Project 01-Report No. TB/14-033	SIN	02/19/14	03/12/14	02/20/14	1	B
	TEST-13-00011-SIN-017-A	Field Density "Compaction" test for Topping material from (Sta.0+050 to Sta.0+230)at Sta. 0+070 RHS & 0+190 LHS & Sta.0+180 CL- Project 01- Report No. TFD/14-045, TFD/14-048	SIN	02/19/14	03/12/14	02/20/14	1	B

USAID WEST BANK/ GAZA
INFRASTRUCTURE NEEDS PROGRAM INPII
CONTRACT NO. AID-294-TO-12-00005
TASK ORDER #11, MULTIPLE ROADS PROJECT IN THE MIDDLE (MRM)

SUBMITTAL				TRACKING DATES				Approval Status
Spec. No.	Submittal No	Description	DV	Submitted on (M/D/Y)	Return Date AS Contract	Returned on (M/D/Y)	Review Days	(A,B,C,D,E)
	TEST-13-00011-WAB-018-A	Geotechnical report to determine the slope stability of cut slopes from (Sta.0-130 to Sta.1+650)-Project 02	WAB	02/19/14	03/12/14	02/26/14	7	A
	TEST-13-00011-SIN-019-A	Site Investigation of Sinjil main Entrance Road (Retaining Wall) from (Sta.0+160 to Sta.1+230)LHS-Project 01	SIN	02/19/14	03/12/14	02/20/14	1	C
	TEST-13-00011-SIN-019-B	Site Investigation of Sinjil main Entrance Road (Retaining Wall) from (Sta.0+160 to Sta.1+230)LHS-Project 01	SIN	02/24/14	03/17/14	02/26/14	2	B
	TEST-13-00011-KHR-021-A	Field Density Test for 3rd layer of benching at Sta.0+740 LHS-Project 03, Report No. M-0376	KHR	02/23/14	03/16/14	02/26/14	3	C
	TEST-13-00011-KHR-021-B	Field Density Test for 3rd layer of benching at Sta.0+740 LHS-Project 03, Report No. M-0357, M-0365, M-0376	KHR	03/16/14	04/06/14	03/20/14	4	A
	TEST-13-00011-SIN-022-A	Field Density "Compaction" test & Max. Dry Density "Modified Proctor" for Sub Grade layer from (Sta.0+230 to Sta.0+410) at Sta. 0+380 CL & 0+250 LHS- Project 01-Report No. TB/14-041, TFD/14-051	SIN	02/23/14	03/16/14	02/26/14	3	A
	TEST-13-00011-SIN-023-A	Tensile Stress & Elongation for steel reinforcement for diameters Φ12, Φ14, Φ16 mm –Abu Hassan Al Haj - Sinjil- Project 01- Report No. TM/14-019	SIN	02/23/14	03/16/14	02/26/14	3	B
	TEST-13-00011-KHR-024-A	Field Density "compaction" test for 2nd B.C layer- Al Musleh crusher from (Sta.0+060 to Sta.0+130) at Sta.0+090 LHS–Project 03-Report No. M-0380	KHR	02/24/14	03/17/14	02/26/14	2	C
	TEST-13-00011-KHR-024-B	This Submittal test was closed by TEST-13-00011-KHR-114-A (Field Density "compaction" test for B.C 2nd layer -from (Sta.0+700 to Sta.0+920) at Sta.0+730 RHS, Sta.0+820 CL, Sta.0+880 LHS, Sta.0+100 RHS & Sta.0+200 LHS–Project 03- Report No. TFD/14-132) Note: (Attached TEST-13-00011-KHR-114-A Review Comments)	KHR	08/31/14	09/21/14	09/02/14	2	A
	TEST-13-00011-KHR-025-A	Field Density "compaction" test for topping layer from (Sta.0+580 to Sta. 0+800)at Sta.0+760 CL & Sta.0+670 RHS & Sta.0+640 RHS–Project 03- Report No. M-0375, M-0379	KHR	02/24/14	03/17/14	02/26/14	2	C
	TEST-13-00011-KHR-025-B	Field Density "compaction" test & Max Dry Density (Modified Proctor) for topping material from (Sta.0+580 to Sta. 0+810) at Sta.0+760 CL & Sta.0+670 RHS & Sta.0+640 RHS–Project 03-Report No. M-0375, M-0379, M-0364	KHR	03/16/14	04/06/14	03/18/14	2	A
	TEST-13-00011-KHR-026-A	Field Density "compaction" test for benching 3rd layer from (Sta.0+190 to Sta.0+230) at Sta.0+210 RHS–Project 03, Report No. M-0289	KHR	03/02/14	03/23/14	03/06/14	4	A
	TEST-13-00011-KHR-027-A	Field Density "compaction" test for Sub-base layer from (Sta.0+060 to Sta.0+120) at Sta.0+090 CL–Project 03, Report No. M-0290	KHR	03/02/14	03/23/14	03/06/14	4	B
	TEST-13-00011-KHR-028-A	Field Density "compaction" test for Sub-grade layer from (Sta.0+120 to Sta.0+240) at Sta.0+200 CL–Project 03, Report No. M-0291	KHR	03/02/14	03/23/14	03/06/14	4	A
	TEST-13-00011-KHR-029-A	Comprehensive test for compacted 2nd B.C layer from Sta.0+130 to Sta.0+260–Project 03, Report No. M-0308	KHR	03/02/14	03/23/14	03/06/14	4	C
	TEST-13-00011-KHR-029-B	Comprehensive test for compacted 2nd B.C layer from Sta.0+130 to Sta.0+260–Project 03, Report No. TB/14/049	KHR	03/16/14	04/06/14	03/20/14	4	A

USAID WEST BANK/ GAZA
INFRASTRUCTURE NEEDS PROGRAM INPII
CONTRACT NO. AID-294-TO-12-00005
TASK ORDER #11, MULTIPLE ROADS PROJECT IN THE MIDDLE (MRM)

SUBMITTAL				TRACKING DATES				Approval Status
Spec. No.	Submittal No	Description	DV	Submitted on (M/D/Y)	Return Date AS Contract	Returned on (M/D/Y)	Review Days	(A,B,C,D,E)
	TEST-13-00011-KHR-030-A	Comprehensive test for the 2nd B.C layer for trenches from (Sta.0+265 to Sta.0+480) - Abu Shosheh Crusher–Project 03,Report No. M-0353	KHR	03/02/14	03/23/14	03/06/14	4	C
	TEST-13-00011-KHR-030-B	Comprehensive test for the 2nd B.C layer for trenches from (Sta.0+265 to Sta.0+480) - Abu Shosheh Crusher–Project 03,Report No. M-0353	KHR	08/06/14	08/27/14	08/13/14	7	A
	TEST-13-00011-KHR-031-A	Field Density Deep Compaction test for 1st & 2nd of benching at Sta. 0+740 LHS –Project 03, Report No. M-0357, M-0365	KHR	03/02/14	03/23/14	03/06/14	4	B
	TEST-13-00011-KHR-032-A	Field Density "compaction" test for Topping layer at Sta.0+690 LHS & at Sta.0+790 CL–Project 03, Report No. M-0366-R1	KHR	03/02/14	03/23/14	03/06/14	4	C
	TEST-13-00011-KHR-032-B	Field Density "compaction" test for Topping layer at Sta.0+690 LHS & at Sta.0+790 CL–Project 03, Report No. M-0366-R1	KHR	03/16/14	04/06/14	03/18/14	2	B
	TEST-13-00011-KHR-033-A	Comprehensive test for 2nd B.C layer-Abu Shusha Crusher- from (Sta.0+130 to Sta.0+260)–Project 03, Report No. M-0368-R	KHR	03/02/14	03/23/14	03/06/14	4	C
	TEST-13-00011-KHR-033-B	Comprehensive test for 2nd B.C layer-Abu Shusha Crusher- from (Sta.0+130 to Sta.0+260)–Project 03, Report No. TB/14/049	KHR	03/16/14	04/06/14	03/20/14	4	A
	TEST-13-00011-SIN-034-A	Soil Classification test for Rock-fill material (benching) from (Sta.0+070 to Sta.0+100) - Project 01-Report No. TB/14-046	SIN	03/02/14	03/23/14	03/09/14	7	A
	TEST-13-00011-WAB-035-A	Soil Classification test for Rock-fill material (benching) at Sta.0+210 - Project 02-Report No. TB/14-050	WAB	03/02/14	03/23/14	03/06/14	4	A
	TEST-13-00011-SIN-036-A	Field Density "Compaction" test & Max. Dry Density "Modified Proctor" test for Fill material 1st layer benching from (Sta.0+070 to Sta.0+100) at Sta.0+080 RHS Project 01-Report No.TFD/14-058, TB/14-054	SIN	03/03/14	03/24/14	03/09/14	6	A
	TEST-13-00011-SIN-037-A	Field Density "Compaction" test for topping material from (Sta.0+240 to Sta.0+300) at Sta.0+290 CL Project 01-Report No.TFD/14-059	SIN	03/04/14	03/25/14	03/09/14	5	A
	TEST-13-00011-KHR-038-A	Comprehensive test for 2nd B.C layer-Abu Shusheh Crusher- from (Sta.0+060 to Sta.0+260)–Project 03, Report No. TB/14/049	KHR	03/03/14	03/24/14	03/06/14	3	A
	TEST-13-00011-SIN-039-A	Concrete cube compressive strength test for wall of retaining wall-specimen age 7days- Al-Nabali & Al Sheikh Concrete Co.- from (Sta.0+194 to Sta.0+207)RHS-Project 01-Report No.TC-14/136/A	SIN	03/05/14	03/26/14	03/09/14	4	B
	TEST-13-00011-SIN-040-A	Field Density "Compaction" test for benching 4th layer from (Sta.0+070 to Sta.0+100) at Sta.0+080 Project 01-Report No.TFD/14-063	SIN	3/9/2014	03/30/14	03/11/14	2	C
	TEST-13-00011-SIN-040-B	Field Density "Compaction" test for benching 2nd layer from (Sta.0+070 to Sta.0+100) at Sta.0+080 Project 01-Report No.TFD/14-063	SIN	3/12/2014	04/02/14	03/18/14	6	A
	TEST-13-00011-WAB-041-A	Field Density "Compaction" test & Max. Dry Density "Modified Proctor" test for subgrade material from (Sta.0+440 to Sta.0+560) at Sta.0+480 RHS Project 02-Report No.TFD/14-064, TB/14-059	WAB	03/09/14	03/30/14	03/11/14	2	A
	TEST-13-00011-SIN-042-A	Tensile Stress & Elongation for steel reinforcement for diameters Φ20 mm –Abu Hassan Al Haj - Sinjil- Project 01-Report No. TM/14-022	SIN	03/09/14	03/30/14	03/11/14	2	B
	TEST-13-00011-SIN-043-A	Max. Dry Density "Modified Proctor" test for Sub Grade layer from (Sta.0+400 to Sta.0+700) Project 01-Report No. TB/14-065	SIN	03/10/14	03/31/14	03/11/14	1	A
	TEST-13-00011-SIN-044-A	Field Density "Compaction" test for Subgrade layer from (Sta.0+400 to Sta.0+700) at Sta.0+460 RHS, Sta.0+560 LHS, Sta.0+670 CL- Project 01-Report No.TFD/14-068	SIN	03/10/14	03/31/14	03/11/14	1	C

USAID WEST BANK/ GAZA
INFRASTRUCTURE NEEDS PROGRAM INPII
CONTRACT NO. AID-294-TO-12-00005
TASK ORDER #11, MULTIPLE ROADS PROJECT IN THE MIDDLE (MRM)

SUBMITTAL				TRACKING DATES				Approval Status
Spec. No.	Submittal No	Description	DV	Submitted on (M/D/Y)	Return Date AS Contract	Returned on (M/D/Y)	Review Days	(A,B,C,D,E)
	TEST-13-00011-SIN-044-B	Field Density "Compaction" Re-test for subgrade layer from (Sta.0+600 to Sta.0+700) at Sta.0+660 CL- Project 01-Report No.TFD/14-113	SIN	04/14/14	05/05/14	04/23/14	9	A
	TEST-13-00011-KHR-045-A	Max Dry Density (Modified Proctor) for subgrade layer from (Sta.0+940 to Sta.1+300)–Project 03-Report No. M-0423, M-0424, M-0425	KHR	03/13/14	04/03/14	03/20/14	7	A
	TEST-13-00011-KHR-046-A	Max Dry Density (Modified Proctor) for subgrade under topping layer from (Sta.0+940 to Sta.1+100) RHS–Project 03-Report No. M-0429	KHR	03/13/14	04/03/14	03/20/14	7	A
	TEST-13-00011-KHR-047-A	Field Density "compaction" test for subgrade layer under topping from (Sta.0+940 to Sta.1+100) at Sta.1+000 RHS–Project 03- Report No. M-0431	KHR	03/13/14	04/03/14	03/20/14	7	A
	TEST-13-00011-KHR-048-A	Max Dry Density (Modified Proctor) for topping material from (Sta.0+940 to Sta.1+100) RHS–Project 03_Report No. M-0430	KHR	03/13/14	04/03/14	03/20/14	7	A
	TEST-13-00011-SIN-049-A	Concrete cube compressive strength test for retaining wall footing -specimen age 7days- Al-Nabali & Al Sheikh Concrete Co.- from (Sta.0+170 to Sta.0+220)LHS-Project 01-Report No.TC-14/160/A	SIN	03/16/14	04/06/14	03/18/14	2	B
	TEST-13-00011-SIN-050-A	Concrete cube compressive strength test for retaining wall footing -specimen age 7days- Al-Nabali & Al Sheikh Concrete Co.- from (Sta.0+194 to Sta.0+207)RHS-Project 01-Report No.TC-14/125/A	SIN	03/17/14	04/07/14	03/20/14	3	B
	TEST-13-00011-WAB-051-A	Field Density "Compaction" test & Max. Dry Density for subgrade layer from (Sta.0+040 to Sta.0+120) at Sta.0+095 RHS, Sta.0+070 LHS Project 02-Report No.TFD/14-075, TB/14-070, TB/14-071	WAB	03/24/14	04/14/14	03/31/14	7	B
	TEST-13-00011-WAB-052-A	Field Density "Compaction" test subgrade layer from (Sta.0+120 to Sta.0+180) at Sta.0+140 RHS-Project 02-Report No.TFD/14-077	WAB	03/24/14	04/14/14	03/31/14	7	A
	TEST-13-00011-SIN-053-A	Concrete cube compressive strength test for retaining wall footing -specimen age 28days- Al-Nabali & Al Sheikh Concrete Co.- from (Sta.0+194 to Sta.0+207)RHS-Project 01-Report No.TC-14/125/B	SIN	03/24/14	04/14/14	03/24/14	0	A
	TEST-13-00011-KHR-054-A	Core test to determine the thickness of existing asphalt from (Sta.0+250 to Sta.1+500) at Sta.0+460 CL, 0+390 CL, 0+320 RHS–Project 03-Report No. A-0130	KHR	03/24/14	04/14/14	03/25/14	1	B
	TEST-13-00011-SIN-055-A	Concrete cube compressive strength test for retaining wall (wall) -specimen age 7days- Al-Nabali & Al Sheikh Concrete Co.- from (Sta.0+170 to Sta.0+180)/Part 1 & from (Sta.0+190 to Sta.0+200/Part 3-Project 01- Report No.TC-14/187/A	SIN	03/24/14	04/14/14	04/03/14	10	A
	TEST-13-00011-WAB-056-A	Comprehensive test for Topping Material from (Sta.0+220 to Sta.0+320)-Project 02-Report No. TB/14-077	WAB	03/26/14	04/16/14	03/31/14	5	C
	TEST-13-00011-WAB-056-B	Comprehensive test for Topping Material from (Sta.0+220 to Sta.0+320)-Project 02-Report No. TB/14-077	WAB	07/10/14	07/31/14	07/13/14	3	A
	TEST-13-00011-SIN-057-A	Concrete cube compressive strength test for wall of retaining wall-specimen age 28days- Al-Nabali & Al Sheikh Concrete Co.- from (Sta.0+194 to Sta.0+207)RHS-Project 01-Report No.TC-14/136/B	SIN	03/26/14	04/16/14	04/03/14	8	A
	TEST-13-00011-SIN-058-A	Concrete cube compressive strength test for foundation of retaining wall-specimen age 7days- Al-Nabali & Al Sheikh Concrete Co.- from (Sta.0+180 to Sta.0+194)LHS-Project 01-Report No.TC-14/195/A	SIN	03/26/14	04/16/14	04/03/14	8	B

USAID WEST BANK/ GAZA
INFRASTRUCTURE NEEDS PROGRAM INPII
CONTRACT NO. AID-294-TO-12-00005
TASK ORDER #11, MULTIPLE ROADS PROJECT IN THE MIDDLE (MRM)

SUBMITTAL				TRACKING DATES				Approval Status
Spec. No.	Submittal No	Description	DV	Submitted on (M/D/Y)	Return Date AS Contract	Returned on (M/D/Y)	Review Days	(A,B,C,D,E)
	TEST-13-00011-SIN-058-B	Concrete cube compressive strength test for foundation of retaining wall-specimen age 28days- Al-Nabali & Al Sheikh Concrete Co.- from (Sta.0+180 to Sta.0+194)RHS-Project 01-Report No.TC-14/195/B	SIN	04/22/14	05/13/14	04/24/14	2	B
	TEST-13-00011-WAB-059-A	Field Density "Compaction" test for topping 2ndlayer from (Sta.0+200 to Sta.0+320) at Sta.0+275 LHS & at Sta.0+255 RHS-Project 02-Report No.TFD/14-084	WAB	03/30/14	04/20/14	03/31/14	1	B
	TEST-13-00011-WAB-060-A	Field Density "Compaction" test & re-test for topping 1stlayer from (Sta.0+320 to Sta.0+440) at Sta.0+360 LHS, Sta.0+420 RHS, Sta.0+405 RHS-Project 02-Report No.TFD/14-085, TFD/14-086	WAB	03/30/14	04/20/14	03/31/14	1	A
	TEST-13-00011-SIN-061-A	Concrete cube compressive strength test for blinding of retaining wall-specimen age 7days Al-Nabali & Al Sheikh Concrete Co.- from (Sta.0+170 to Sta.0+220)LHS-Project 01-Report No.TC-14/150/A	SIN	04/02/14	04/23/14	04/06/14	4	B
	TEST-13-00011-WAB-062-A	Comprehensive test for 1stB.C layer-Burbar Crusher-from (Sta.0+000 to Sta.0+500)-Project 02-Report No. TB/14/081	WAB	04/02/14	04/23/14	04/03/14	1	B
	TEST-13-00011-KHR-063-A	Comprehensive test for 1st B.C layer & Retest for Sand equivalent -Abu Shusha Crusher- from (Sta.0+580 to Sta.0+920) at Sta.0+650, Sta.0+750, Sta.0+850, Sta.0+860 LHS, Sta.0+720 RHS, 0+590 LHS–Project 03, Report No. TB/14/079, TB/14/086	KHR	04/02/14	04/23/14	04/03/14	1	D
	TEST-13-00011-KHR-063-B	This Submittal test was closed by TEST-13-00011-KHR-071-A (Comprehensive test for 1stB.C layer-Abu Shosha Crusher-from (Sta.0+580 to Sta.0+920)-Project 03-Report No. TB/14/091) Note: (Attached TEST-13-00011-KHR-071-A Review Comments)	KHR	08/31/14	09/21/14	09/02/14	2	A
	TEST-13-00011-KHR-064-A	Field Density "compaction" test for topping layer from (Sta.0+500 to Sta.0+580) at Sta.0+555 RHS–Project 03- Report No. TFD/14-094	KHR	04/02/14	04/23/14	04/10/14	8	B
	TEST-13-00011-KHR-065-A	Max Dry Density (Modified Proctor) for topping material from (Sta.0+500 to Sta.0+580) –Project 03-Report No. TB/14-087	KHR	04/03/14	04/24/14	04/10/14	7	A
	TEST-13-00011-KHR-066-A	Max Dry Density test for topping layer from (Sta.0+950 to Sta.1+100) RHS–Project 03- Report No. M-0455	KHR	04/05/14	04/26/14	04/10/14	5	A
	TEST-13-00011-KHR-067-A	Field Density "compaction" test for B.C layer for sidewalks from (Sta.0+060 to Sta.0+440) LHS at Sta.0+140 LHS, Sta.0+420 LHS–Project 03- Report No. TFD/14-091	KHR	04/05/14	04/26/14	04/10/14	5	B
	TEST-13-00011-SIN-068-A	Single size (coarse and fine aggregate-from (Sta.0+046 to Sta.0+700) for 3" & 6" water pipe lines-Project 01-Report No. TA/14/007	SIN	04/05/14	04/26/14	04/10/14	5	C
	TEST-13-00011-SIN-068-B	Single size (coarse and fine aggregate- -Project 01-Report No. TA/14/014	SIN	05/06/14	05/27/14	05/12/14	6	A
	TEST-13-00011-SIN-069-A	Concrete cube compressive strength test for wall of retaining wall-specimen age 7days -Al-Nabali & Al Sheikh Concrete Co.- from (Sta.0+180 to Sta.0+194)RHS-Project 01-Report No.TC-14/229-A	SIN	04/05/14	04/26/14	04/10/14	5	A
	TEST-13-00011-SIN-069-B	Concrete cube compressive strength test for wall of retaining wall-specimen age 28 days- Al-Nabali & Al Sheikh Concrete Co.-from (Sta.0+180 to Sta.0+194)RHS-Project 01-Report No.TC-14/229-B	SIN	04/27/14	05/18/14	05/06/14	9	A

USAID WEST BANK/ GAZA
INFRASTRUCTURE NEEDS PROGRAM INPII
CONTRACT NO. AID-294-TO-12-00005
TASK ORDER #11, MULTIPLE ROADS PROJECT IN THE MIDDLE (MRM)

SUBMITTAL				TRACKING DATES				Approval Status
Spec. No.	Submittal No	Description	DV	Submitted on (M/D/Y)	Return Date AS Contract	Returned on (M/D/Y)	Review Days	(A,B,C,D,E)
	TEST-13-00011-SIN-070-A	Concrete cube compressive strength test for retaining wall footing -specimen age 28 days- Al-Nabali & Al Sheikh Concrete Co.- from (Sta.0+170 to Sta.0+220)LHS-Project 01-Report No.TC-14/160/B	SIN	04/05/14	04/26/14	04/10/14	5	A
	TEST-13-00011-KHR-071-A	Comprehensive test for 1stB.C layer-Abu Shosha Crusher-from (Sta.0+580 to Sta.0+920)-Project 03-Report No. TB/14/090	KHR	4/8/2014	04/29/14	04/14/14	6	B
	TEST-13-00011-KHR-072-A	Field Density "compaction" test for Topping & Subgrade layer from (Sta.0+940 to Sta.1+100) at Sta.1+010 RHS, Sta.1+030 LHS–Project 03-Report No. TFD/14-097	KHR	04/08/14	04/29/14	04/14/14	6	A
	TEST-13-00011-KHR-073-A	Max Dry Density (Modified proctor) test for subgrade & topping layer from (Sta.0+940 to Sta.1+100)–Project 03-Report No. TB/14-099, TB/14-100	KHR	04/08/14	04/29/14	04/14/14	6	A
	TEST-13-00011-WAB-074-A	Field Density "Compaction" test & Max. Dry Density for B.C 1st layer from (Sta.0+040 to Sta.0+400) at Sta.0+080 RHS, Sta.0+130 LHS, Sta.0+290 RHS, Sta.0+360 LHS -Project 02-Report No.TFD/14-102, TB/14-096, TB/14-097	WAB	04/09/14	04/30/14	04/14/14	5	B
	TEST-13-00011-WAB-075-A	Field Density "Compaction" test & Max. Dry Density for subgrade & topping layer from (Sta.0+560 to Sta.0+700) at Sta.0+580 RHS, Sta.0+660 RHS - Project 02-Report No.TFD/14-100, TB/14-092	WAB	04/09/14	04/30/14	04/14/14	5	A
	TEST-13-00011-WAB-076-A	Field Density "Compaction" test for B.C 1st layer from (Sta.0+180 to Sta.0+260) at Sta.0+230 LHS, Sta.0+190 RHS -Project 02-Report No.TFD/14-099	WAB	04/09/14	04/30/14	04/14/14	5	A
	TEST-13-00011-WAB-077-A	Comprehensive test for 1stB.C layer-Al-tarifi Crusher-from (Sta.0+320 to Sta.0+540)-Project 02-Report No. TB/14/091	WAB	04/09/14	04/30/14	04/14/14	5	B
	TEST-13-00011-SIN-078-A	Field Density "Compaction" test for benching 3th layer from (Sta.0+070 to Sta.0+100) at Sta.0+070 RHS- Project 01-Report No.TFD/14-103	SIN	04/10/14	05/01/14	04/14/14	4	A
	TEST-13-00011-SIN-079-A	Max. Dry Density "Modified Proctor" test for topping layer from (Sta.0+070 to Sta.0+100) Project 01-Report No. TB/14-107	SIN	04/10/14	05/01/14	04/14/14	4	A
	TEST-13-00011-KHR-080-A	Max Dry Density (Modified proctor) test for B.C 1st layer at Sta.0+560–Project 03-Report No. TB/14-106	KHR	04/13/14	05/04/14	04/15/14	2	A
	TEST-13-00011-KHR-081-A	Field Density "compaction" test for B.C 1st layer from (Sta.0+500 to Sta.0+580) at Sta.0+550 CL–Project 03-Report No. TFD/14-109	KHR	04/13/14	05/04/14	04/15/14	2	B
	TEST-13-00011-KHR-082-A	Field Density "compaction" test & retest for B.C 1st layer from (Sta.0+580 to Sta.0+920) at Sta.0+690 CL, Sta.0+760 RHS, Sta.0+760 LHS, Sta.0+860 LHS, Sta.0+910 CL, Sta.0+840 LHS–Project 03-Report No. TFD/14-111, TFD/14-112	KHR	04/13/14	05/04/14	04/15/14	2	B
	TEST-13-00011-SIN-083-A	Comprehensive test for 1st B.C layer-Project site Crusher-from (Sta.0+050 to Sta.0+550)-Project 01-Report No. TB/14-102	SIN	04/14/14	05/05/14	04/23/14	9	B
	TEST-13-00011-SIN-084-A	Concrete cube compressive strength test for the wall of retaining wall-specimen age 7 days-Al-Nabali & Al Sheikh Concrete Co.-from (Sta.0+200 to Sta.0+210)LHS/ Part 04 -Project 01- Report No.TC-14/262/A	SIN	04/14/14	05/05/14	04/23/14	9	A

USAID WEST BANK/ GAZA
INFRASTRUCTURE NEEDS PROGRAM INPII
CONTRACT NO. AID-294-TO-12-00005
TASK ORDER #11, MULTIPLE ROADS PROJECT IN THE MIDDLE (MRM)

SUBMITTAL				TRACKING DATES				Approval Status
Spec. No.	Submittal No	Description	DV	Submitted on (M/D/Y)	Return Date AS Contract	Returned on (M/D/Y)	Review Days	(A,B,C,D,E)
	TEST-13-00011-SIN-084-B	Concrete cube compressive strength test for the wall of retaining wall-specimen age 28 days -Al-Nabali & Al Sheikh Concrete Co.-from (Sta.0+200 to Sta.0+210)LHS/ Part 04 -Project 01- Report No.TC-14/262/B	SIN	05/06/14	05/27/14	05/15/14	9	A
	TEST-13-00011-SIN-085-A	Concrete cube compressive strength test for the wall of gravity wall-Al-specimen age 7 daysNabali & Al Sheikh Concrete Co. -from (Sta.1+040 to Sta.1+062) RHS/Height I -Project 01- Report No.TC-14/272/A	SIN	04/14/14	05/05/14	04/23/14	9	A
	TEST-13-00011-SIN-085-B	Concrete cube compressive strength test for the wall of gravity wall-Al-specimen age 28 days-Nabali & Al Sheikh Concrete Co. -from (Sta.1+040 to Sta.1+062) RHS/Height I -Project 01- Report No.TC-14/272/B	SIN	05/06/14	05/27/14	05/19/14	13	A
	TEST-13-00011-KHR-086-A	Concrete cube compressive strength test for sidewalk -specimen age 7 days-Harfoush Concrete Co.-from (Sta.0+060 to Sta.0+100) LHS -Project 03- Report No.TC-14/276/A	KHR	04/14/14	05/05/14	04/23/14	9	B
	TEST-13-00011-KHR-086-B	Concrete cube compressive strength test for sidewalk -specimen age 28 days-Harfoush Concrete Co.-from (Sta.0+060 to Sta.0+100) LHS -Project 03- Report No.TC-14/276/B	KHR	05/06/14	05/27/14	05/12/14		A
	TEST-13-00011-KHR-087-A	Field Density "compaction" test for B.C 1st layer for sidewalk from (Sta.0+060 to Sta.0+210) LHS & from (Sta.0+280 to Sta.0+360) LHS & from (Sta.0+380 to Sta.0+440) LHS at Sta.0+350 LHS and from (Sta.0+270 to Sta.0+370) RHS at Sta.330 RHS–Project 03-Report No. TFD/14-098	KHR	04/14/14	05/05/14	04/23/14	9	A
	TEST-13-00011-KHR-088-A	Concrete cube compressive strength test for the wall of retaining wall-specimen age 7 days-Harfoush Concrete Co.-from (Sta.1+096 to Sta.1+103)& from (Sta.1+110 to Sta.1+117) LHS -Project 03- Report No.TC-14/270/A	KHR	04/14/14	05/05/14	04/23/14	9	B
	TEST-13-00011-KHR-088-B	Concrete cube compressive strength test for the wall of retaining wall-specimen age 28 days-Harfoush Concrete Co.-from (Sta.1+096 to Sta.1+103)& from (Sta.1+110 to Sta.1+117) LHS -Project 03- Report No.TC-14/270/B	KHR	05/06/14	05/27/14	05/19/14	13	C
	TEST-13-00011-KHR-088-C	This Submittal test was closed by TEST-13-00011-KHR-215-A (Concrete core test for retaining wall - specimen age 28 days –Al-Tarifi contracting & reconstruction Co.-from (Sta.1+110 to Sta.1+170) & from (Sta.1+110 to Sta.1+117) & from (Sta.1+096 to Sta.1+103) LHS -Project 03- Report No.TCC-14-018) Note: (Attached TEST-13-00011-KHR-215-A Review Comments)	KHR	08/31/14	09/21/14	09/02/14	2	A
	TEST-13-00011-KHR-089-A	Concrete cube compressive strength test for the wall of retaining wall-specimen age 7 days-Harfoush Concrete Co.-from (Sta.1+090 to Sta.1+096.6)& from (Sta.1+103 to Sta.1+110) LHS -Project 03- Report No.TC-14/274/A	KHR	04/14/14	05/05/14	04/23/14	9	A

USAID WEST BANK/ GAZA
INFRASTRUCTURE NEEDS PROGRAM INPII
CONTRACT NO. AID-294-TO-12-00005
TASK ORDER #11, MULTIPLE ROADS PROJECT IN THE MIDDLE (MRM)

SUBMITTAL				TRACKING DATES				Approval Status
Spec. No.	Submittal No	Description	DV	Submitted on (M/D/Y)	Return Date AS Contract	Returned on (M/D/Y)	Review Days	(A,B,C,D,E)
	TEST-13-00011-KHR-089-B	Concrete cube compressive strength test for the wall of retaining wall-specimen age 28 days-Harfoush Concrete Co.-from (Sta.1+090 to Sta.1+096.6)& from (Sta.1+103 to Sta.1+110) LHS -Project 03- Report No.TC-14/274/B	KHR	05/06/14	05/27/14	05/12/14		A
	TEST-13-00011-WAB-090-A	Field Density "Compaction" test & Max. Dry Density for subgrade layer from (Sta.0+700 to Sta.0+800) at Sta.0+720 RHS, Sta.0+780 LHS -Project 02-Report No.TFD/14-118, TB/14-111	WAB	04/16/14	05/07/14	04/17/14	1	A
	TEST-13-00011-WAB-091-A	Field Density "Compaction" test for B.C 1st layer from (Sta.0+400 to Sta.0+500) at Sta.0+490 LHS, Sta.0+440 RHS -Project 02-Report No.TFD/14-117	WAB	04/16/14	05/07/14	04/17/14	1	C
	TEST-13-00011-WAB-091-B	Field Density "Compaction" test for B.C 1st layer from (Sta.0+400 to Sta.0+500) at Sta.0+490 LHS, Sta.0+440 RHS -Project 02-Report No.TFD/14-117	WAB	07/06/14	07/27/14	07/10/14	4	B
	TEST-13-00011-SIN-092-A	Concrete cube compressive strength test for the wall of gravity wall- specimen age 7 days-Al-Nabali & Al Sheikh Concrete Co. -from (Sta.1+043 to Sta.1+053) RHS/Height II -Project 01- Report No.TC-14/280/A	SIN	04/16/14	05/07/14	04/23/14	7	A
	TEST-13-00011-SIN-092-B	Concrete cube compressive strength test for the wall of gravity wall-specimen age 28 days- Al-Nabali & Al Sheikh Concrete Co. -from (Sta.1+043 to Sta.1+053) RHS/Height II -Project 01- Report No.TC-14/280/B	SIN	05/06/14	05/27/14	05/15/14	9	A
	TEST-13-00011-SIN-093-A	Concrete cube compressive strength test for stairs-specimen age 7 days- Al-Nabali & Al Sheikh Concrete Co. -from (Sta.0+183 to Sta.0+194) RHS -Project 01- Report No.TC-14/288/A	SIN	04/16/14	05/07/14	04/23/14	7	A
	TEST-13-00011-SIN-093-B	Concrete cube compressive strength test for stairs- specimen age 28 days- Al-Nabali & Al Sheikh Concrete Co. -from (Sta.0+183 to Sta.0+194) RHS -Project 01- Report No.TC-14/288/B	SIN	05/08/14	05/29/14	05/15/14	7	A
	TEST-13-00011-SIN-094-A	Concrete cube compressive strength test for gravity wall from (Sta.1+1051 to Sta.1+064) & parapet from (Sta.1+043 to Sta.1+051)-specimen age 7 days- Al-Nabali & Al Sheikh Concrete Co.-Project 01- Report No.TC-14/289/A	SIN	04/16/14	05/07/14	04/23/14	7	A
	TEST-13-00011-SIN-094-B	Concrete cube compressive strength test for gravity wall from (Sta.1+1051 to Sta.1+064) & parapet from (Sta.1+043 to Sta.1+051)- specimen age 28 days-Al-Nabali & Al Sheikh Concrete Co.-Project 01- Report No.TC-14/289/B	SIN	05/08/14	05/29/14	05/15/14	7	A
	TEST-13-00011-KHR-095-A	Tensile Stress & Elongation for steel reinforcement for diameters Φ12& Φ14 mm -Project 03-Report No. TM/14-035	KHR	04/16/14	05/07/14	04/23/14	7	A
	TEST-13-00011-WAB-096-A	Tensile Stress & Elongation for steel reinforcement for diameters Φ12& Φ14 mm -Project 02-Report No. TM/14-038	WAB	04/16/14	05/07/14	04/17/14	1	B

USAID WEST BANK/ GAZA
INFRASTRUCTURE NEEDS PROGRAM INPII
CONTRACT NO. AID-294-TO-12-00005
TASK ORDER #11, MULTIPLE ROADS PROJECT IN THE MIDDLE (MRM)

SUBMITTAL				TRACKING DATES				Approval Status
Spec. No.	Submittal No	Description	DV	Submitted on (M/D/Y)	Return Date AS Contract	Returned on (M/D/Y)	Review Days	(A,B,C,D,E)
	TEST-13-00011-SIN-097-A	Concrete cube compressive strength test for retaining wall (wall) - Al-Nabali & Al Sheikh Concrete Co.-Specimen age 28 days- from (Sta.0+170 to Sta.0+180)/Part 1 & from (Sta.0+190 to Sta.0+200/Part 3-Project 01-Report No.TC-14/187/B	SIN	04/16/14	05/07/14	05/04/14	18	A
	TEST-13-00011-KHR-098-A	Comprehensive test for 2nd B.C layer-Site Crusher-from (Sta.0+500 to Sta.1+000)-Project 03-Report No. TB/14/108	KHR	04/17/14	05/08/14	04/23/14	6	B
	TEST-13-00011-KHR-099-A	Concrete cube compressive strength test for the sidewalks -specimen age 7days-Harfoush Concrete Co.-from (Sta.0+390 to Sta.0+440) LHS & from (Sta.0+440 to Sta.0+480) RHS -Project 03- Report No.TC-14/302/A	KHR	04/17/14	05/08/14	04/23/14	6	A
	TEST-13-00011-KHR-099-B	Concrete cube compressive strength test for the sidewalks -specimen age 28 days-Harfoush Concrete Co.-from (Sta.0+390 to Sta.0+440) LHS & from (Sta.0+440 to Sta.0+480) RHS -Project 03- Report No.TC-14/302/B	KHR	05/13/14	06/03/14	05/19/14	6	A
	TEST-13-00011-WAB-100-A	Concrete cube compressive strength test for footing of the culvert exit-specimen age 7days-Al-Nabali & Al-Sheikh Concrete Co.-at Sta.0+524-Project 02-Report No.TC-14/298/A	WAB	04/17/14	05/08/14	04/17/14	0	B
	TEST-13-00011-WAB-100-B	Concrete cube compressive strength test for footing of the culvert exit-specimen age 28 days-Al-Nabali & Al-Sheikh Concrete Co.-at Sta.0+524-Project 02-Report No.TC-14/298/B	WAB	05/13/14	06/03/14	05/15/14	2	A
	TEST-13-00011-KHR-101-A	Field Density "compaction" test for subgrade layer from (Sta.1+400 to Sta.1+560) at Sta.1+480 CL & Sta.1+420 CL–Project 03-Report No. TFD/14-131	KHR	04/21/14	05/12/14	04/24/14	3	A
	TEST-13-00011-KHR-102-A	Concrete cube compressive strength test for the sidewalks-specimen age 7 days-Harfoush Concrete Co.-from (Sta.0+120 to Sta.0+295) LHS Project 03- Report No.TC-14/282/A	KHR	04/21/14	05/12/14	04/24/14	3	B
	TEST-13-00011-KHR-102-B	Concrete cube compressive strength test for the sidewalks -specimen age 28 days- Harfoush Concrete Co.-from (Sta.0+120 to Sta.0+295) LHS Project 03-Report No.TC-14/282/B	KHR	05/06/14	05/27/14	05/12/14	6	B
	TEST-13-00011-KHR-103-A	Concrete cube compressive strength test for the sidewalks - specimen age 7 days-Harfoush Concrete Co.-from (Sta.0+180 to Sta.0+210) LHS & from (Sta.0+360 to Sta.0+380) RHS -Project 03- Report No.TC-14/301/A	KHR	04/21/14	05/12/14	04/24/14	3	A
	TEST-13-00011-KHR-103-B	Concrete cube compressive strength test for the sidewalks - specimen age 28 days-Harfoush Concrete Co.-from (Sta.0+180 to Sta.0+210) LHS & from (Sta.0+360 to Sta.0+380) RHS -Project 03- Report No.TC-14/301/B	KHR	05/08/14	05/29/14	05/15/14	7	A
	TEST-13-00011-KHR-104-A	Concrete cube compressive strength test for the sidewalks - specimen age 7 days-Harfoush Concrete Co.-from (Sta.0+260 to Sta.0+360) RHS-Project 03-Report No.TC-14/296/A	KHR	04/21/14	05/12/14	04/24/14	3	B
	TEST-13-00011-KHR-104-B	Concrete cube compressive strength test for the sidewalks - specimen age 28 days-Harfoush Concrete Co.-from (Sta.0+260 to Sta.0+360) RHS-Project 03-Report No.TC-14/296/B	KHR	05/08/14	05/29/14	05/15/14	7	A

USAID WEST BANK/ GAZA
INFRASTRUCTURE NEEDS PROGRAM INPII
CONTRACT NO. AID-294-TO-12-00005
TASK ORDER #11, MULTIPLE ROADS PROJECT IN THE MIDDLE (MRM)

SUBMITTAL				TRACKING DATES				Approval Status
Spec. No.	Submittal No	Description	DV	Submitted on (M/D/Y)	Return Date AS Contract	Returned on (M/D/Y)	Review Days	(A,B,C,D,E)
	TEST-13-00011-KHR-105-A	Max Dry Density (Modified proctor) test for subgrade layer at Sta.1+330 CL–Project 03-Report No. TB/14-116	KHR	04/21/14	05/12/14	04/24/14	3	A
	TEST-13-00011-KHR-106-A	Max Dry Density (Modified proctor) test for subgrade layer (Marlstone) at Sta.1+350 RHS–Project 03- Report No. TB/14-117	KHR	04/21/14	05/12/14	04/24/14	3	A
	TEST-13-00011-KHR-107-A	Max Dry Density (Modified proctor) test for subgrade layer (clay with gravel) at Sta.1+400 –Project 03- Report No. TB/14-118	KHR	04/21/14	05/12/14	04/24/14	3	A
	TEST-13-00011-KHR-108-A	Max Dry Density (Modified proctor) test for subgrade layer (mixed material) at Sta.1+480–Project 03- Report No. TB/14-119	KHR	04/21/14	05/12/14	04/24/14	3	A
	TEST-13-00011-WAB-109-A	Concrete cube compressive strength test for culvert exit-specimen age 7days-Al-Nabali & Al-Sheikh Concrete Co.-at Sta.0+327 LHS-Project 02- Report No.TC-14/307/A	WAB	04/21/14	05/12/14	04/23/14	2	A
	TEST-13-00011-WAB-109-B	Concrete cube compressive strength test for culvert exit-specimen age 28 days-Al-Nabali & Al-Sheikh Concrete Co.-at Sta.0+327 LHS-Project 02- Report No.TC-14/307/B	WAB	05/13/14	06/03/14	05/15/14	2	A
	TEST-13-00011-WAB-110-A	Comprehensive test & retest for 2nd B.C layer-Al-tarifi Crusher-from (Sta.0+000 to Sta.0+500)-Project 02-Report No. TB/14/123, TB/14/120	WAB	04/21/14	05/12/14	05/06/14	15	B
	TEST-13-00011-WAB-111-A	Field Density "Compaction" test for B.C 1st layer from (Sta.0+540 to Sta.0+680) at Sta.0+660 LHS, Sta.0+580 CL -Project 02-Report No.TFD/14-130	WAB	04/21/14	05/12/14	05/06/14	15	A
	TEST-13-00011-SIN-112-A	Field Density "Compaction" test for B.C 1st layer –Project mobile crusher-from (Sta.0+100 to Sta.0+600) at Sta.0+150 CL, Sta.0+260 RHS, Sta.0+240 LHS, Sta.0+450 CL & Sta.0+550 RHS- Project 01-Report No.TFD/14-129	SIN	04/22/14	05/13/14	04/24/14	2	A
	TEST-13-00011-SIN-113-A	Concrete compressive strength test for kerb stone for sidewalks -Wolfman Co-Project 01-Report No.TM/14-041	SIN	04/22/14	05/13/14	05/06/14	14	A
	TEST-13-00011-KHR-114-A	Field Density "compaction" test for B.C 2nd layer -from (Sta.0+700 to Sta.0+920) at Sta.0+730 RHS, Sta.0+820 CL, Sta.0+880 LHS, Sta.0+100 RHS & Sta.0+200 LHS–Project 03- Report No. TFD/14-132	KHR	04/22/14	05/13/14	04/24/14	2	B
	TEST-13-00011-SIN-115-A	Concrete cube compressive strength test for pipe culvert exit wall at Sta.0+130 RHS & wall footing from (Sta.0+785 to Sta.0+795) LHS -specimen age 7days-Al-Nabali & Al Sheikh Concrete Co-Project 01-Report No.TC-14/322/A	SIN	04/23/14	05/14/14	05/06/14	13	B
	TEST-13-00011-SIN-115-B	Concrete cube compressive strength test for pipe culvert exit wall at Sta.0+130 RHS & wall footing from (Sta.0+785 to Sta.0+795) LHS -specimen age 28 days-Al-Nabali & Al Sheikh Concrete Co-Project 01-Report No.TC-14/322/B	SIN	05/22/14	06/12/14	05/26/14	4	A
	TEST-13-00011-WAB-116-A	Comprehensive test B.C 1st layer-from (Sta.0+320 to Sta.0+540)-Project 02-Report No. TB/14/091	WAB	04/23/14	05/14/14	04/28/14	5	E
	TEST-13-00011-WAB-117-A	Comprehensive test for B.C 1st layer-Al Tarifi Crusher from (Sta.0+400 to Sta.0+580)-Project 02-Report No. TB/14/101	WAB	04/23/14	05/14/14	04/28/14	5	A
	TEST-13-00011-WAB-118-A	Max. Dry Density (modified proctor) for subgrade layer from (Sta.0+800 to Sta.0+900) -Project 02-Report No.TFD/14-132	WAB	04/23/14	05/14/14	04/28/14	5	A

USAID WEST BANK/ GAZA
INFRASTRUCTURE NEEDS PROGRAM INPII
CONTRACT NO. AID-294-TO-12-00005
TASK ORDER #11, MULTIPLE ROADS PROJECT IN THE MIDDLE (MRM)

SUBMITTAL				TRACKING DATES				Approval Status
Spec. No.	Submittal No	Description	DV	Submitted on (M/D/Y)	Return Date AS Contract	Returned on (M/D/Y)	Review Days	(A,B,C,D,E)
	TEST-13-00011-WAB-119-A	Field Density "Compaction" test for subgrade layer from (Sta.0+800 to Sta.0+900) at Sta.0+820 RHS, Sta.0+860 CL -Project 02-Report No.TFD/14-133	WAB	04/23/14	05/14/14	04/28/14	5	A
	TEST-13-00011-WAB-120-A	Field Density "Compaction" test for B.C 1st layer from (Sta.0+680 to Sta.0+780) at Sta.0+700 RHS, Sta.0+740 LHS -Project 02-Report No.TFD/14-134	WAB	04/23/14	05/14/14	04/28/14	5	A
	TEST-13-00011-WAB-121-A	Concrete cube compressive strength test for pipe culvert outlet -specimen age 7days-Al-Nabali & Al-Sheikh Concrete Co.-at Sta.0+327, 0+524-Project 02-Report No.TC-14/315/A	WAB	04/23/14	05/14/14	04/28/14	5	B
	TEST-13-00011-WAB-121-B	Concrete cube compressive strength test for pipe culvert outlet -specimen age 28 days-Al-Nabali & Al-Sheikh Concrete Co.-at Sta.0+327, 0+524-Project 02-Report No.TC-14/315/B	WAB	05/22/14	06/12/14	05/26/14	4	A
	TEST-13-00011-WAB-122-A	Concrete cube compressive strength test for walls of pipe culvert at Sta.0+524 & foundation of pipe culvert inlet at Sta.0+327 RHS-specimen age 7 days -Al-Nabali & Al Sheikh Concrete Co. -Project 02- Report No.TC-14/371/A	WAB	05/06/14	05/27/14	05/12/14	6	A
	TEST-13-00011-WAB-122-B	Concrete cube compressive strength test for walls of pipe culvert at Sta.0+524 & foundation of pipe culvert inlet at Sta.0+327 RHS-specimen age 28 days -Al-Nabali & Al Sheikh Concrete Co. -Project 02- Report No.TC-14/371/B	WAB	05/28/14	06/18/14	05/29/14	1	A
	TEST-13-00011-WAB-123-A	Single size (coarse and fine aggregate- -Project 02-Report No. TA/14/009	WAB	04/23/14	05/14/14	04/28/14	5	A
	TEST-13-00011-KHR-124-A	Single size (coarse and fine aggregate- -Project 03-Report No. TA/14/010	KHR	04/23/14	05/14/14	05/06/14	13	A
	TEST-13-00011-SIN-125-A	Concrete cube compressive strength test for gravity wall parapet part 2 from (Sta.1+051 to Sta.1+063) & for pipe culvert blinding & foundation from (Sta.1+051 to Sta. 1+063) RHS- specimen age 7days-Al-Nabali & Al Sheikh Concrete Co-Project 01-Report No.TC-14/308/A	SIN	04/23/14	05/14/14	05/06/14	13	B
	TEST-13-00011-SIN-125-B	Concrete cube compressive strength test for gravity wall parapet part 2 from (Sta.1+051 to Sta.1+063) & for pipe culvert blinding & foundation from (Sta.1+051 to Sta. 1+063) RHS- specimen age 28 days-Al-Nabali & Al Sheikh Concrete Co-Project 01-Report No.TC-14/308/B	SIN	05/13/14	06/03/14	05/15/14	2	B
	TEST-13-00011-SIN-126-A	Concrete cube compressive strength test for retaining wall part 5 from (Sta.0+210 to Sta.0+220) LHS - Al-Nabali & Al Sheikh Concrete Co-Project 01-Report No.TC-14/212/A, TC-14/212/B	SIN	04/23/14	05/14/14	05/06/14	13	B
	TEST-13-00011-KHR-127-A	Concrete compressive strength test for curb stone for sidewalks -Project 03-Report No. M-0415	KHR	04/27/14	05/18/14	05/12/14	15	A
	TEST-13-00011-WAB-128-A	Comprehensive test for B.C 1st layer-Al Tarifi Crusher from (Sta.0+500 to Sta.1+000)-Project 02-Report No. TB/14/131	WAB	04/27/14	05/18/14	05/06/14	9	A
	TEST-13-00011-KHR-129-A	Field Density "compaction" test for B.C 2nd layer for sidewalk -from (Sta.0+520 to Sta.0+600) at Sta.0+570 LHS–Project 03- Report No. TFD/14-141	KHR	04/29/14	05/20/14	05/06/14	7	B

USAID WEST BANK/ GAZA
INFRASTRUCTURE NEEDS PROGRAM INPII
CONTRACT NO. AID-294-TO-12-00005
TASK ORDER #11, MULTIPLE ROADS PROJECT IN THE MIDDLE (MRM)

SUBMITTAL				TRACKING DATES				Approval Status
Spec. No.	Submittal No	Description	DV	Submitted on (M/D/Y)	Return Date AS Contract	Returned on (M/D/Y)	Review Days	(A,B,C,D,E)
	TEST-13-00011-SIN-130-A	Concrete cube compressive strength test for retaining wall part 1 from (Sta.0+785 to Sta.0+795) LHS - specimen age 7days-Al-Nabali & Al Sheikh Concrete Co-Project 01-Report No.TC-14/349/A	SIN	04/29/14	05/20/14	05/06/14	7	B
	TEST-13-00011-SIN-130-B	Concrete cube compressive strength test for retaining wall part 1 from (Sta.0+785 to Sta.0+795) LHS - specimen age 28 days-Al-Nabali & Al Sheikh Concrete Co-Project 01-Report No.TC-14/349/B	SIN	05/22/14	06/12/14	05/26/14	4	A
	TEST-13-00011-KHR-131-A	Comprehensive test for 1st B.C layer-Site Crusher- from (Sta.0+920 to Sta.1+160) &from (Sta.1+400 to Sta.1+600) & for sidewalks from (Sta.0+500 to Sta.0+700) RHS & from (Sta.0+500 to Sta.0+640) LHS -Project 03-Report No. TB/14/133	KHR	04/29/14	05/20/14	05/06/14	7	B
	TEST-13-00011-WAB-132-A	Concrete cube compressive strength test for pipe culvert footing at Sta.0+524 & blinding at Sta.0+327 RHS -specimen age 7days-Al-Nabali & Al Sheikh Concrete Co. -Project 02- Report No.TC-14/356/A	WAB	04/29/14	05/20/14	05/06/14	7	B
	TEST-13-00011-WAB-132-B	Concrete cube compressive strength test for pipe culvert footing at Sta.0+524 & blinding at Sta.0+327 RHS -specimen age 28 days-Al-Nabali & Al Sheikh Concrete Co. -Project 02- Report No.TC-14/356/B	WAB	05/22/14	06/12/14	05/26/14	4	A
	TEST-13-00011-SIN-133-A	Concrete cube compressive strength test for the wall of retaining wall part 2 from (Sta.0+785 to Sta.0+795) LHS - specimen age 7days-Al-Nabali & Al Sheikh Concrete Co-Project 01-Report No.TC-14/355/A	SIN	04/29/14	05/20/14	05/06/14	7	B
	TEST-13-00011-SIN-133-B	Concrete cube compressive strength test for the wall of retaining wall part 2 from (Sta.0+785 to Sta.0+795) LHS - specimen age 28 days-Al-Nabali & Al Sheikh Concrete Co-Project 01-Report No.TC-14/355/B	SIN	05/22/14	06/12/14	05/26/14	4	A
	TEST-13-00011-KHR-134-A	Concrete cube compressive strength test for footing of retaining wall-Harfoush Concrete Co.-from (Sta.1+090 to Sta.1+100 -Project 03- Report No.TC-14/256/A, TC-14/256/B	KHR	04/29/14	05/20/14	05/06/14	7	B
	TEST-13-00011-WAB-135-A	Comprehensive test for B.C 2nd layer- Al Tarifi Crusher from (Sta.0+320 to Sta.0+820)-Project 02-Report No. TB/14/136	WAB	04/29/14	05/20/14	05/06/14	7	B
	TEST-13-00011-SIN-136-A	Comprehensive test for 1stB.C layer-Project site Crusher-from (Sta.0+550 to Sta.1+050)-Project 01-Report No. TB/14-141	SIN	05/03/14	05/24/14	05/06/14	3	B
	TEST-13-00011-SIN-137-A	Comprehensive test for 2nd B.C layer-Project site Crusher-from (Sta.0+050 to Sta.0+550)-Project 01-Report No. TB/14-142	SIN	05/03/14	05/24/14	05/06/14	3	B
	TEST-13-00011-WAB-138-A	Max. Dry Density for subgrade layer at Sta.1+080 -Project 02-Report No. TB/14-143	WAB	05/03/14	05/24/14	05/15/14	12	A
	TEST-13-00011-WAB-139-A	Max. Dry Density for subgrade layer at Sta.1+140 -Project 02-Report No. TB/14-144	WAB	05/03/14	05/24/14	05/15/14	12	A
	TEST-13-00011-WAB-140-A	Field Density "Compaction" test for Subgrade layer from (Sta.0+900 to Sta.1+140) at Sta.1+080 RHS, Sta.0+920 LHS, Sta.1+140 LHS, Sta.1+020 CL -Project 02-Report No.TFD/14-150	WAB	05/03/14	05/24/14	05/15/14	12	B
	TEST-13-00011-KHR-141-A	Asphalt test for (3/4") max. Aggregate size for trenches-Al-Tarifi contracting & reconstruction Co.-from (Sta.0+260 to Sta.0+500) LHS & RHS -Project 03-Report No. TM/14-048	KHR	05/03/14	05/24/14	05/15/14	12	B

USAID WEST BANK/ GAZA
INFRASTRUCTURE NEEDS PROGRAM INPII
CONTRACT NO. AID-294-TO-12-00005
TASK ORDER #11, MULTIPLE ROADS PROJECT IN THE MIDDLE (MRM)

SUBMITTAL				TRACKING DATES				Approval Status
Spec. No.	Submittal No	Description	DV	Submitted on (M/D/Y)	Return Date AS Contract	Returned on (M/D/Y)	Review Days	(A,B,C,D,E)
	TEST-13-00011-KHR-142-A	Asphalt test for (3/4") max. Aggregate size -Al-Tarifi contracting & reconstruction Co.-from (Sta.0+000 to Sta.0+375) -Project 03- Report No. TM/14-054	KHR	05/03/14	05/24/14	05/15/14	12	B
	TEST-13-00011-WAB-143-A	Max. Dry Density for subgrade layer at Sta.1+260-Project 02-Report No. TB/14-147	WAB	05/06/14	05/27/14	05/15/14	9	A
	TEST-13-00011-KHR-144-A	Asphalt test for (3/4") max. Aggregate size -Al-Tarifi contracting & reconstruction Co.-from (Sta0+375 to Sta.0+920) -Project 03- Report No. TM/14-055	KHR	05/06/14	05/27/14	05/15/14	9	B
	TEST-13-00011-KHR-145-A	Field Density "compaction" test for B.C 1st layer-from (Sta.0+940 to Sta.1+060) at Sta.1+000 CL–Project 03- Report No. TFD/14-154	KHR	05/06/14	05/27/14	05/12/14	6	A
	TEST-13-00011-WAB-146-A	Field Density "Compaction" test for Subgrade layer from (Sta.1+180 to Sta.1+280) at Sta.1+200 CL, Sta.1+260 LHS -Project 02-Report No.TFD/14-157	WAB	05/06/14	05/27/14	05/19/14	13	A
	TEST-13-00011-WAB-147-A	Max. Dry Density (Modified proctor) test for base coarse 1st layer from (Sta.0+800 to Sta.1+300) Project 02-Report No. TB/14/148	WAB	05/08/14	05/29/14	05/15/14	7	B
	TEST-13-00011-WAB-148-A	Concrete cube compressive strength test for pipe culvert inlet walls at Sta.0+327 & blinding of inlet and exit pipe culvert at Sta.0+676-specimen age 7days -Al-Nabali & Al Sheikh Concrete Co. -Project 02- Report No.TC-14/383/A	WAB	05/13/14	06/03/14	05/15/14	2	A
	TEST-13-00011-WAB-148-B	Concrete cube compressive strength test for pipe culvert inlet walls at Sta.0+327 & blinding of inlet and exit pipe culvert at Sta.0+676-specimen age 28 days -Al-Nabali & Al Sheikh Concrete Co. -Project 02- Report No.TC-14/383/B	WAB	06/02/14	06/23/14	06/04/14	2	A
	TEST-13-00011-WAB-149-A	Max. Dry Density (Modified proctor) test for subgrade layer at Sta.1+080-Project 02-Report No. TB/14/143	WAB	05/14/14	06/04/14	05/15/14	1	E
	TEST-13-00011-WAB-150-A	Max. Dry Density (Modified proctor) test for subgrade layer at Sta.1+140-Project 02-Report No. TB/14/144	WAB	05/14/14	06/04/14	05/15/14	1	E
	TEST-13-00011-KHR-151-A	Max Dry Density (Modified proctor) test for fill material from (Sta.1+640 to Sta.1+690) LHS–Project 03- Report No. TB/14-153	WAB	05/14/14	06/04/14	05/19/14	5	A
	TEST-13-00011-KHR-152-A	Field Density "compaction" test for B.C 2nd layer-from (Sta.0+500 to Sta.0+700) at Sta.0+660 CL, Sta.0+560 LHS–Project 03- Report No. TFD/14-145	KHR	05/14/14	06/04/14	05/19/14	5	B
	TEST-13-00011-KHR-153-A	Field Density "compaction" test for B.C layer for sidewalks-from (Sta.0+520 to Sta.0+600) at Sta.0+540 RHS–Project 03- Report No. TFD/14-152	KHR	05/14/14	06/04/14	05/19/14	5	B
	TEST-13-00011-KHR-153-B	Field Density "compaction" test for B.C layer for sidewalks-from (Sta.0+520 to Sta.0+600) at Sta.0+540 RHS–Project 03- Report No. TFD/14-155	KHR	06/08/14	06/29/14	06/10/14	2	E
	TEST-13-00011-KHR-154-A	Field Density "compaction" test for subgrade layer -from (Sta.1+080 to Sta.1+140) at Sta.1+095 RHS–Project 03- Report No. TFD/14-162	KHR	05/14/14	06/04/14	05/19/14	5	B

USAID WEST BANK/ GAZA
INFRASTRUCTURE NEEDS PROGRAM INPII
CONTRACT NO. AID-294-TO-12-00005
TASK ORDER #11, MULTIPLE ROADS PROJECT IN THE MIDDLE (MRM)

SUBMITTAL				TRACKING DATES				Approval Status
Spec. No.	Submittal No	Description	DV	Submitted on (M/D/Y)	Return Date AS Contract	Returned on (M/D/Y)	Review Days	(A,B,C,D,E)
	TEST-13-00011-KHR-155-A	Field Density "compaction" test for B.C 1st layer -from (Sta.1+400 to Sta.1+560) at Sta.1+440 LHS, 1+540 CL–Project 03- Report No. TFD/14-164	KHR	05/14/14	06/04/14	05/19/14	5	C
	TEST-13-00011-KHR-155-B	Field Density "compaction" test for B.C 1st layer -from (Sta.1+400 to Sta.1+560) at Sta.1+440 LHS, 1+540 CL–Project 03- Report No. TFD/14-181, TFD/14-171	KHR	06/04/14	06/25/14	06/10/14	6	C
	TEST-13-00011-KHR-155-C	Field Density "compaction" test for B.C 1st layer–from Sta.1+400 to Sta.1+560)-Project 03-Report No. TFD/14-262	KHR	07/14/14	08/04/14	07/20/14	6	A
	TEST-13-00011-WAB-156-A	Field Density "Compaction" test & retest for base coarse 1st layer from (Sta.0+900 to Sta.1+000) at Sta.0 +970 RHS, Sta.0+930 LHS, Sta.0+960 RHS - Project 02-Report No.TFD/14-168, TFD/14-173	WAB	05/15/14	06/05/14	05/19/14	4	A
	TEST-13-00011-WAB-157-A	Field Density "Compaction" test & retests for base coarse 1st layer-Al-Tarifi crusher- from (Sta.0+800 to Sta.0+900) at Sta.0 +820 RHS, Sta.0+860 LHS, Sta.0+865 LHS, 0+825 RHS, 0+815 RHS, 0+855 LHS, 0+820 CL -Project 02-Report No.TFD/14-143, TFD/14-144, TFD/14-149, TFD/14-158, TFD/14-167	WAB	05/15/14	06/05/14	05/19/14	4	A
	TEST-13-00011-WAB-158-A	Comprehensive test for B.C 1st layer (Improved with aggregate)- Al Tarifi Crusher- from (Sta.0+800 to Sta.1+200)-Project 02-Report No. TB/14/150	WAB	05/15/14	06/05/14	05/19/14	4	B
	TEST-13-00011-WAB-159-A	Max. Dry Density (Modified proctor) test for subgrade layer at Sta.1+320-Project 02-Report No. TB/14/156	WAB	05/15/14	06/05/14	05/19/14	4	A
	TEST-13-00011-WAB-160-A	Max. Dry Density (Modified proctor) test for subgrade layer at Sta.1+370-Project 02-Report No. TB/14/157	WAB	05/15/14	06/05/14	05/19/14	4	A
	TEST-13-00011-KHR-161-A	Field Density "deep compaction" test for B.C layer (retaining wall base) -from (Sta.1+223 to Sta.1+235) at Sta.1+223LHS, Sta.1+235 LHS–Project 03-Report No. TFD/14-174	KHR	05/15/14	06/05/14	05/19/14	4	C
	TEST-13-00011-KHR-161-B	Field Density "deep compaction" test for B.C layer (retaining wall base) -from (Sta.1+223 to Sta.1+235) LHS at Sta.1+240 LHS–Project 03- Report No. TFD/14-182	KHR	05/22/14	06/12/14	05/26/14	4	A
	TEST-13-00011-WAB-162-A	Concrete cube compressive strength test for pipe culvert outlet footing - specimen age 7 days-Al-Nabali & Al-Sheikh Concrete Co.-at Sta.0+680-Project 02- Report No.TC-14/402/A	WAB	05/21/14	06/11/14	05/26/14	5	A
	TEST-13-00011-WAB-162-B	Concrete cube compressive strength test for pipe culvert outlet footing - specimen age 28 days-Al-Nabali & Al-Sheikh Concrete Co.-at Sta.0+680-Project 02- Report No.TC-14/402/B	WAB	06/08/14	06/29/14	06/09/14	1	A
	TEST-13-00011-SIN-163-A	Concrete cube compressive strength test for retaining wall footing from (Sta.0+795 to Sta.0+826) RHS - specimen age 7days - Al-Nabali & Al Sheikh Concrete Co-Project 01-Report No.TC-14/403/A	SIN	05/21/14	06/11/14	05/26/14	5	A
	TEST-13-00011-SIN-163-B	Concrete cube compressive strength test for retaining wall footing from (Sta.0+795 to Sta.0+826) RHS - specimen age 28 days - Al-Nabali & Al Sheikh Concrete Co-Project 01-Report No.TC-14/403/B	SIN	06/08/14	06/29/14	06/17/14	9	A

USAID WEST BANK/ GAZA
INFRASTRUCTURE NEEDS PROGRAM INPII
CONTRACT NO. AID-294-TO-12-00005
TASK ORDER #11, MULTIPLE ROADS PROJECT IN THE MIDDLE (MRM)

SUBMITTAL				TRACKING DATES				Approval Status
Spec. No.	Submittal No	Description	DV	Submitted on (M/D/Y)	Return Date AS Contract	Returned on (M/D/Y)	Review Days	(A,B,C,D,E)
	TEST-13-00011-WAB-164-A	Concrete cube compressive strength test for foundation of retaining wall of pipe culvert inlet -specimen age 7 days-Al-Nabali & Al-Sheikh Concrete Co.-at Sta.0+676 RHS-Project 02- Report No.TC-14/414/A	WAB	05/21/14	06/11/14	05/26/14	5	A
	TEST-13-00011-WAB-164-B	Concrete cube compressive strength test for foundation of retaining wall of pipe culvert inlet -specimen age 28 days-Al-Nabali & Al-Sheikh Concrete Co.-at Sta.0+676 RHS-Project 02- Report No.TC-14/414/B	WAB	06/08/14	06/29/14	06/09/14		A
	TEST-13-00011-WAB-165-A	Concrete cube compressive strength test for wing wall of pipe culvert inlet & outlet-specimen age 7 days-Al-Nabali & Al-Sheikh Concrete Co.-at Sta.0+676 - Project 02- Report No.TC-14/420/A	WAB	05/21/14	06/11/14	05/26/14	5	B
	TEST-13-00011-WAB-165-B	Concrete cube compressive strength test for Head wall neck under pipe culvert inlet & outlet -specimen age 28 days-Al-Nabali & Al-Sheikh Concrete Co.- at Sta.0+676 RHS -Project 02- Report No.TC-14/420/B	WAB	06/08/14	06/29/14	06/11/14	3	A
	TEST-13-00011-WAB-166-A	Field Density "Compaction" test & retest for base coarse 1st layer-Altarifi crusher- from (Sta.0+980 to Sta.1+100) at Sta.1+000 RHS, Sta.1+080 LHS,Sta. 1+025 RHS, 1+080 CL -Project 02-Report No.TFD/14-176, TFD/14-178	WAB	05/22/14	06/12/14	05/26/14	4	B
	TEST-13-00011-WAB-167-A	Field Density "Compaction" test for subgrade layer- from (Sta.1+180 to Sta.1+280) at Sta.1+260 LHS, Sta.1+200 CL -Project 02-Report No.TFD/14-157	WAB	05/22/14	06/12/14	05/26/14	4	E
	TEST-13-00011-WAB-168-A	Field Density "Compaction" test for subgrade layer- from (Sta.1+280 to Sta.1+380) at Sta.1+320 RHS, Sta.1+370 LHS -Project 02-Report No.TFD/14-177	WAB	05/22/14	06/12/14	05/26/14	4	A
	TEST-13-00011-KHR-169-A	Field Density "compaction" test for fill material -from (Sta.1+640 to Sta.1+690) at Sta.1+675 LHS–Project 03- Report No. TFD/14-180	KHR	05/22/14	06/12/14	05/26/14	4	A
	TEST-13-00011-SIN-170-A	Field Density "Compaction" test for subgrade layer -from (Sta.0+700 to Sta.0+800) at Sta.0+750 LHS - Project 01-Report No.TFD/14-189	SIN	05/22/14	06/12/14	05/26/14	4	A
	TEST-13-00011-WAB-171-A	Field Density "Compaction" test for subgrade layer- from (Sta.1+400 to Sta.1+440) at Sta.1+410 CL -Project 02-Report No.TFD/14-190	WAB	05/22/14	06/12/14	05/26/14	4	A
	TEST-13-00011-KHR-172-A	Max. Dry Density (Modified proctor) test for fill material from Sta.1+680 to Sta.1+690 RHS- Project 03- Report No. TB/14/160	KHR	05/22/14	06/12/14	05/26/14	4	A
	TEST-13-00011-SIN-173-A	Max. Dry Density "Modified Proctor" test for Sub Grade Material from (Sta.0+700 to Sta.0+800) Project 01-Report No. TB/14-165	SIN	05/22/14	06/12/14	05/26/14	4	A
	TEST-13-00011-WAB-174-A	Max. Dry Density (Modified proctor) test for subgrade layer from (Sta.1+400 to Sta.1+440)- Project 02-Report No. TB/14/168	WAB	05/22/14	06/12/14	06/01/14	10	B
	TEST-13-00011-KHR-175-A	Comprehensive test for 2nd B.C layer-Site Crusher- from (Sta.0+920 to Sta.1+160) &from (Sta.1+400 to Sta.1+560) -Project 03-Report No. TB/14/158	KHR	05/22/14	06/12/14	05/26/14	4	A
	TEST-13-00011-WAB-176-A	Comprehensive test for B.C 2nd layer – Jammaeen Crusher- from (Sta.0+800 to Sta.1+300)-Project 02-Report No. TB/14/159	WAB	05/22/14	06/12/14	05/26/14	4	A
	TEST-13-00011-SIN-177-A	Field Density "Compaction" test & retest for B.C 1st layer -from (Sta.0+600 to Sta.0+700) at Sta.0+670 CL, Sta.0+660 LHS - Project 01-Report No.TFD/14-156, TFD/14-188	SIN	05/22/14	06/12/14	05/26/14	4	A

USAID WEST BANK/ GAZA
INFRASTRUCTURE NEEDS PROGRAM INPII
CONTRACT NO. AID-294-TO-12-00005
TASK ORDER #11, MULTIPLE ROADS PROJECT IN THE MIDDLE (MRM)

SUBMITTAL				TRACKING DATES				Approval Status
Spec. No.	Submittal No	Description	DV	Submitted on (M/D/Y)	Return Date AS Contract	Returned on (M/D/Y)	Review Days	(A,B,C,D,E)
	TEST-13-00011-SIN-178-A	Concrete cube compressive strength test for retaining wall parts (2, 4) from (Sta.0+795 to Sta.0+826) RHS - specimen age 7days - Al-Nabali & Al Sheikh Concrete Co-Project 01-Report No.TC-14/433/A	SIN	05/22/14	06/12/14	05/26/14	4	A
	TEST-13-00011-SIN-178-B	Concrete cube compressive strength test for retaining wall parts (2, 4) from (Sta.0+795 to Sta.0+826) RHS - specimen age 28 days - Al-Nabali & Al Sheikh Concrete Co-Project 01-Report No.TC-14/433/B	SIN	06/15/14	07/06/14	06/18/14	3	A
	TEST-13-00011-WAB-179-A	Concrete cube compressive strength test for footing of pipe culvert inlet - specimen age 7 days-Al-Nabali & Al-Sheikh Concrete Co.-at Sta.1+132 RHS - Project 02- Report No.TC-14/436/A	WAB	05/22/14	06/12/14	05/26/14	4	A
	TEST-13-00011-WAB-179-B	Concrete cube compressive strength test for footing of pipe culvert inlet - specimen age 28 days-Al-Nabali & Al-Sheikh Concrete Co.-at Sta.1+132 RHS - Project 02- Report No.TC-14/436/B	WAB	06/15/14	07/06/14	06/18/14	3	A
	TEST-13-00011-WAB-180-A	Concrete cube compressive strength test for footing Apron of pipe culvert outlet -specimen age 7 days-Al-Nabali & Al-Sheikh Concrete Co.-at Sta.1+132 LHS - Project 02- Report No.TC-14/440/A	WAB	05/25/14	06/15/14	05/29/14	4	B
	TEST-13-00011-WAB-181-A	Field Density "Compaction" test for subgrade layer- from (Sta.1+440 to Sta.1+540) at Sta.1+490 RHS -Project 02-Report No.TFD/14-195	WAB	05/25/14	06/15/14	06/02/14	8	A
	TEST-13-00011-WAB-182-A	Field Density "Compaction" test for B.C 1st layer- from (Sta.1+160 to Sta.1+260) at Sta.1+170 LHS, Sta.1+220 RHS -Project 02-Report No.TFD/14-196	WAB	05/25/14	06/15/14	05/29/14	4	B
	TEST-13-00011-WAB-183-A	Max. Dry Density (Modified proctor) test for B.C 2nd layer (Compacted) from (Sta.0+200 to Sta.0+300)- Project 02-Report No. TB/14/172	WAB	05/25/14	06/15/14	06/01/14	7	A
	TEST-13-00011-WAB-184-A	Comprehensive test for B.C 1st layer – Jammaeen Crusher- from (Sta.1+200 to Sta.1+640)-Project 02-Report No. TB/14/169	WAB	05/25/14	06/15/14	05/29/14	4	A
	TEST-13-00011-WAB-185-A	Sieve Analysis (passing #200), Max dry density (modified proctor) & sand equivalent tests for B.C 2nd layer (compacted)-at Sta.0+890 LHS & Sta.0+930 RHS - Project 02-Report No. TB/14/174	WAB	05/25/14	06/15/14	05/29/14	4	A
	TEST-13-00011-WAB-186-A	Sieve Analysis (passing #200), Max dry density (modified proctor) & sand equivalent tests for B.C 2nd layer (compacted)-at Sta.0+590 LHS, Sta.0+490 RHS & Sta.0+640 RHS - Project 02-Report No. TB/14/173	WAB	05/25/14	06/15/14	05/29/14	4	A
	TEST-13-00011-SIN-187-A	Concrete cube compressive strength test for retaining wall part 6- from (Sta.0+795 to Sta.0+826) RHS - specimen age 7days - Al-Nabali & Al Sheikh Concrete Co-Project 01-Report No.TC-14/449/A	SIN	05/26/14	06/16/14	05/29/14	3	A
	TEST-13-00011-SIN-187-B	Concrete cube compressive strength test for retaining wall part 6- from (Sta.0+795 to Sta.0+826) RHS - specimen age 28 days - Al-Nabali & Al Sheikh Concrete Co-Project 01-Report No.TC-14/449/B	SIN	06/15/14	07/06/14	06/18/14	3	A
	TEST-13-00011-WAB-188-A	Field Density "Compaction" test & retest for B.C 2nd layer- from (Sta.0+040 to Sta.0+980) -Project 02-Report No.TFD/14-193, TFD/14-194, TFD/14-205	WAB	05/26/14	06/16/14	06/09/14	14	B
	TEST-13-00011-KHR-189-A	Max. Dry Density (Modified proctor) test for subgrade base of triple pipes culvert at Sta.1+660 - Project 03- Report No. TB/14/178	KHR	05/28/14	06/18/14	06/01/14	4	A

USAID WEST BANK/ GAZA
INFRASTRUCTURE NEEDS PROGRAM INPII
CONTRACT NO. AID-294-TO-12-00005
TASK ORDER #11, MULTIPLE ROADS PROJECT IN THE MIDDLE (MRM)

SUBMITTAL				TRACKING DATES				Approval Status
Spec. No.	Submittal No	Description	DV	Submitted on (M/D/Y)	Return Date AS Contract	Returned on (M/D/Y)	Review Days	(A,B,C,D,E)
	TEST-13-00011-SIN-190-A	Concrete cube compressive strength test for raising concrete wall- from (Sta.0+430 to Sta.0+570) parts (2, 4, 6, 8, 10) - specimen age 7days - Al-Nabali & Al Sheikh Concrete Co-Project 01-Report No.TC-14/439/A	SIN	05/28/14	06/18/14	06/01/14	4	B
	TEST-13-00011-SIN-190-B	Concrete cube compressive strength test for raising concrete wall- from (Sta.0+430 to Sta.0+570) parts (2, 4, 6, 8, 10) - specimen age 28 days - Al-Nabali & Al Sheikh Concrete Co-Project 01-Report No.TC-14/439/B	SIN	06/15/14	07/06/14	06/18/14	3	A
	TEST-13-00011-SIN-191-A	Concrete cube compressive strength test for the wall of retaining wall parts (1, 3) from (Sta.0+795 to Sta.0+826) RHS - specimen age 7days - Al-Nabali & Al Sheikh Concrete Co-Project 01-Report No.TC-14/455/A	SIN	05/28/14	06/18/14	06/01/14	4	A
	TEST-13-00011-SIN-191-B	Concrete cube compressive strength test for the wall of retaining wall parts (1, 3) from (Sta.0+795 to Sta.0+826) RHS - specimen age 28 days - Al-Nabali & Al Sheikh Concrete Co-Project 01-Report No.TC-14/455/B	SIN	06/22/14	07/13/14	06/25/14	3	A
	TEST-13-00011-WAB-192-A	Concrete cube compressive strength test for pipe culvert inlet walls -specimen age 7 days-Al-Nabali & Al-Sheikh Concrete Co.-at Sta.1+132 RHS -Project 02-Report No.TC-14/460/A	WAB	05/28/14	06/18/14	05/29/14	1	A
	TEST-13-00011-WAB-192-B	Concrete cube compressive strength test for pipe culvert inlet walls -specimen age 28 days-Al-Nabali & Al-Sheikh Concrete Co.-at Sta.1+132 RHS -Project 02- Report No.TC-14/460/B	WAB	06/22/14	07/13/14	06/25/14	3	A
	TEST-13-00011-KHR-193-A	Concrete cube compressive strength test for footing of retaining wall-specimen age 7 daysHarfoush Concrete Co.-from (Sta.1+640 to Sta.1+690) LHS -Project 03- Report No.TC-14/465/A	KHR	05/28/14	06/18/14	05/29/14	1	A
	TEST-13-00011-KHR-193-B	Concrete cube compressive strength test for footing of retaining wall-specimen age 28 daysHarfoush Concrete Co.-from (Sta.1+640 to Sta.1+690) LHS -Project 03- Report No.TC-14/465/B	KHR	06/22/14	07/13/14	06/25/14		A
	TEST-13-00011-WAB-194-A	Field Density "Compaction" test & retest for B.C 1st layer- from (Sta.1+280 to Sta. 1+420) at Sta.1+400 LHS, 1+360 RHS, 1+300 CL-Project 02-Report No.TFD/14-200, TFD/14-202	WAB	05/28/14	06/18/14	05/29/14	1	A
	TEST-13-00011-WAB-195-A	Field Density "Compaction" test for B.C 2nd layer- from (Sta.0+980 to Sta. 1+100) at Sta.0+990 LHS, 1+050 CL-Project 02-Report No.TFD/14-201	WAB	05/28/14	06/18/14	05/29/14	1	A
	TEST-13-00011-KHR-196-A	Field Density "compaction" test for subgrade layer under pipes culvert –at Sta.1+665 –Project 03- Report No. TFD/14-204	KHR	05/28/14	06/18/14	05/29/14	1	A
	TEST-13-00011-KHR-197-A	Concrete cube compressive strength test for footing of retaining wall-specimen age 7 days-Shaltaf Concrete Co.-from (Sta.1+218 to Sta.1+261) -Project 03-Report No.TC-14/469/A	KHR	05/28/14	06/18/14	06/01/14	4	C
	TEST-13-00011-KHR-197-B	Concrete cube compressive strength test for footing of retaining wall-specimen age 28 days-Shaltaf Concrete Co.-from (Sta.1+218 to Sta.1+261) -Project 03-Report No.TC-14/469/B	KHR	06/25/14	07/16/14	07/01/14	6	C
	TEST-13-00011-KHR-197-C	Structural Stability of Footing for cantilever retaining wall-from Sta.1+235 to Sta.1+259-Construction and transportation research unit(An-Najah National University)-Project 03-report No.TC-14/469/B	KHR	08/04/14	08/25/14	08/12/14	8	A

USAID WEST BANK/ GAZA
INFRASTRUCTURE NEEDS PROGRAM INPII
CONTRACT NO. AID-294-TO-12-00005
TASK ORDER #11, MULTIPLE ROADS PROJECT IN THE MIDDLE (MRM)

SUBMITTAL				TRACKING DATES				Approval Status
Spec. No.	Submittal No	Description	DV	Submitted on (M/D/Y)	Return Date AS Contract	Returned on (M/D/Y)	Review Days	(A,B,C,D,E)
	TEST-13-00011-SIN-198-A	Concrete core test for Manholes (slab & wall)- specimen age 28 days – Al-Addasi Co-Project 01-Report No.TCC/14-012	SIN	06/02/14	06/23/14	06/09/14	7	A
	TEST-13-00011-KHR-199-A	Concrete cube compressive strength test for wing wall footing- specimen age 7 days -Harfoush Concrete Co.-from (Sta.1+660 to Sta.1+670) RHS -Project 03-Report No.TC-14/468/A	KHR	06/02/14	06/23/14	06/04/14	2	A
	TEST-13-00011-KHR-199-B	Concrete cube compressive strength test for wing wall footing- specimen age 28 days -Harfoush Concrete Co.-from (Sta.1+660 to Sta.1+670) RHS -Project 03- Report No.TC-14/468/B	KHR	06/22/14	07/13/14	06/25/14	3	A
	TEST-13-00011-SIN-200-A	Concrete cube compressive strength test for the wall of retaining wall part (5) from (Sta.0+795 to Sta.0+826) RHS - specimen age 7days - Al-Nabali & Al Sheikh Concrete Co-Project 01-Report No.TC-14/470/A	SIN	06/02/14	06/23/14	06/09/14	7	A
	TEST-13-00011-SIN-200-B	Concrete cube compressive strength test for the wall of retaining wall part (5) from (Sta.0+795 to Sta.0+826) RHS - specimen age 28 days - Al-Nabali & Al Sheikh Concrete Co-Project 01-Report No.TC-14/470/B	SIN	06/22/14	07/13/14	06/25/14	3	A
	TEST-13-00011-WAB-201-A	Concrete cube compressive strength test for pipe culvert wing wall -specimen age 7 days-Al-Nabali & Al-Sheikh Concrete Co.-at Sta.0+676 RHS -Project 02-Report No.TC-14/472/A	WAB	06/02/14	06/23/14	06/04/14	2	A
	TEST-13-00011-WAB-201-B	Concrete cube compressive strength test for pipe culvert wing wall -specimen age 28 days-Al-Nabali & Al-Sheikh Concrete Co.-at Sta.0+676 RHS -Project 02- Report No.TC-14/472/B	WAB	06/22/14	07/13/14	06/25/14	3	A
	TEST-13-00011-WAB-202-A	Max. Dry Density (Modified proctor) test for subgrade layer from (Sta.1+440 to Sta.1+540) - Project 02-Report No. TB/14/175	WAB	06/02/14	06/23/14	06/04/14	2	A
	TEST-13-00011-KHR-203-A	Field Density "compaction" test for B.C 2nd layer –from Sta.0+500 to Sta.0+700) –Project 03- Report No. TFD/14-136	KHR	06/04/14	06/25/14	06/10/14	6	A
	TEST-13-00011-KHR-204-A	Field Density "compaction" test for B.C 1st layer –from Sta.0+600 to Sta.0+700) –Project 03- Report No. TFD/14-172	KHR	06/04/14	06/25/14	06/10/14	6	C
	TEST-13-00011-KHR-204-B	Field Density "compaction" test for B.C 1st layer-Side Walk –from Sta.0+600 to Sta.0+700) at STA.0+690 RHS–Project 03- Report No. TFD/14-323	KHR	08/06/14	08/27/14	08/13/14	7	A
	TEST-13-00011-KHR-205-A	Field Density "compaction" test for B.C 1st layer –from Sta.1+060 to Sta.1+140) –Project 03- Report No. TFD/14-170	KHR	06/04/14	06/25/14	06/10/14	6	B
	TEST-13-00011-KHR-206-A	Concrete cube compressive strength test for retaining wall footing- specimen age 7 days -Harfoush Concrete Co.-from (Sta.1+261 to Sta.1+300) RHS -Project 03- Report No.TC-14/476/A	KHR	06/04/14	06/25/14	06/10/14	6	C
	TEST-13-00011-KHR-206-B	Concrete cube compressive strength test for retaining wall footing- specimen age 28 days -Harfoush Concrete Co.-from (Sta.1+261 to Sta.1+300) RHS -Project 03- Report No.TC-14/476/B	KHR	06/25/14	07/16/14	07/01/14	6	A
	TEST-13-00011-KHR-207-A	Concrete cube compressive strength test for retaining wall (wall) footing neck pipes inlet and outlet- specimen age 7 days -Harfoush Concrete Co.-from (Sta.1+670 to Sta.1+680) -Project 03- Report No.TC-14/479/A	KHR	06/04/14	06/25/14	06/10/14	6	A

USAID WEST BANK/ GAZA
INFRASTRUCTURE NEEDS PROGRAM INPII
CONTRACT NO. AID-294-TO-12-00005
TASK ORDER #11, MULTIPLE ROADS PROJECT IN THE MIDDLE (MRM)

SUBMITTAL				TRACKING DATES				Approval Status
Spec. No.	Submittal No	Description	DV	Submitted on (M/D/Y)	Return Date AS Contract	Returned on (M/D/Y)	Review Days	(A,B,C,D,E)
	TEST-13-00011-KHR-207-B	Concrete cube compressive strength test for retaining wall (wall) footing neck pipes inlet and outlet- specimen age 28 days -Harfoush Concrete Co.-from (Sta.1+670 to Sta.1+680) -Project 03- Report No.TC-14/479/B	KHR	06/25/14	07/16/14	07/01/14	6	A
	TEST-13-00011-KHR-208-A	Field Density "compaction" test for B.C. layer from St. 0+520 to St. 0+600- Project 03- Report No. TFD/14-152	KHR	06/08/14	06/29/14	06/11/14	3	A
	TEST-13-00011-SIN-209-A	Max. Dry Density (Modified proctor) test for subgrade layer from (Sta.0+780 to Sta.0+980) - Project 02-Report No. TB/14/184	SIN	06/08/14	06/29/14	06/17/14	9	A
	TEST-13-00011-SIN-210-A	Concrete cube compressive strength test for blinding of retaining wall- from (Sta.0+858 to Sta.0+920) - specimen age 7days - Al-Nabali & Al Sheikh Concrete Co-Project 01-Report No.TC-14/484/A	SIN	06/08/14	06/29/14	06/17/14	9	A
	TEST-13-00011-SIN-210-B	Concrete cube compressive strength test for blinding of retaining wall- from (Sta.0+858 to Sta.0+920) - specimen age 28 days - Al-Nabali & Al Sheikh Concrete Co-Project 01-Report No.TC-14/484/B	SIN	06/25/14	07/16/14	07/01/14	6	B
	TEST-13-00011-KHR-211-A	Concrete cube compressive strength test for retaining wall (wall) - specimen age 7 days -Harfoush Concrete Co.-from (Sta.1+640 to Sta.1+648) & from (Sta.1+668 to Sta.1+681) LHS -Project 03- Report No.TC-14/489/A	KHR	06/08/14	06/29/14	06/10/14	2	B
	TEST-13-00011-KHR-211-B	Concrete cube compressive strength test for retaining wall (wall) - specimen age 28 days -Harfoush Concrete Co.-from (Sta.1+640 to Sta.1+648) & from (Sta.1+668 to Sta.1+681) LHS -Project 03- Report No.TC-14/489/B	KHR	06/25/14	07/16/14	07/01/14	6	A
	TEST-13-00011-KHR-212-A	Concrete cube compressive strength test for retaining wall (wall) - specimen age 7 days -Harfoush Concrete Co.-from (Sta.1+218 to Sta.1+228) & from (Sta.1+235 to Sta.1+244) & from (Sta.1+250 to Sta.1+260) LHS -Project 03- Report No.TC-14/490/A	KHR	06/08/14	06/29/14	06/10/14	2	A
	TEST-13-00011-KHR-212-B	Concrete cube compressive strength test for retaining wall (wall) - specimen age 28 days -Harfoush Concrete Co.-from (Sta.1+218 to Sta.1+228) & from (Sta.1+235 to Sta.1+244) & from (Sta.1+250 to Sta.1+260) LHS -Project 03- Report No.TC-14/490/B	KHR	06/30/14	07/21/14	07/06/14	6	A
	TEST-13-00011-KHR-213-A	Concrete cube compressive strength test for retaining wall (wall) - specimen age 7 days -Harfoush Concrete Co.-from (Sta.1+681 to Sta.1+690) & from (Sta.1+656 to Sta.1+668) -Project 03- Report No.TC-14/507/A	KHR	06/08/14	06/29/14	06/10/14	2	B
	TEST-13-00011-KHR-213-B	Concrete cube compressive strength test for retaining wall (wall) - specimen age 28 days -Harfoush Concrete Co.-from (Sta.1+681 to Sta.1+690) & from (Sta.1+656 to Sta.1+668) -Project 03- Report No.TC-14/507/B	KHR	06/30/14	07/21/14	07/06/14	6	A
	TEST-13-00011-WAB-214-A	Concrete cube compressive strength test for outlet retaining wall of pipe culvert -specimen age 7 days-Al-Nabali & Al-Sheikh Concrete Co.-at Sta.1+132 - Project 02- Report No.TC-14/511/A	WAB	06/08/14	06/29/14	06/09/14	1	C
	TEST-13-00011-WAB-214-B	Concrete cube compressive strength test for outlet retaining wall of pipe culvert -specimen age 28 days-Al-Nabali & Al-Sheikh Concrete Co.-at Sta.1+132 - Project 02- Report No.TC-14/511/B	WAB	06/30/14	07/21/14	07/03/14	3	A

USAID WEST BANK/ GAZA
INFRASTRUCTURE NEEDS PROGRAM INPII
CONTRACT NO. AID-294-TO-12-00005
TASK ORDER #11, MULTIPLE ROADS PROJECT IN THE MIDDLE (MRM)

SUBMITTAL				TRACKING DATES				Approval Status
Spec. No.	Submittal No	Description	DV	Submitted on (M/D/Y)	Return Date AS Contract	Returned on (M/D/Y)	Review Days	(A,B,C,D,E)
	TEST-13-00011-KHR-215-A	Concrete core test for retaining wall - specimen age 28 days –Al-Tarifi contracting & reconstruction Co.-from (Sta.1+110 to Sta.1+170) & from (Sta.1+110 to Sta.1+117) & from (Sta.1+096 to Sta.1+103) LHS -Project 03-Report No.TCC-14-017	KHR	06/08/14	06/29/14	06/10/14	2	A
	TEST-13-00011-SIN-216-A	Field Density "Compaction" test for subgrade layer -from (Sta.0+780 to Sta.0+980) at Sta.0+830 LHS, Sta.0+940 LHS - Project 01-Report No.TFD/14-156, TFD/14-210	SIN	06/08/14	06/29/14	06/18/14	10	A
	TEST-13-00011-WAB-217-A	Field Density "Compaction" test for B.C 1st layer- from (Sta.1+440 to Sta. 1+540) -Project 02-ReportNo.TFD/14-216	WAB	06/08/14	06/29/14	06/09/14	1	C
	TEST-13-00011-WAB-217-B	Field Density "Compaction" test for B.C 1st layer- from (Sta.1+440 to Sta. 1+540) -Project 02-ReportNo.TFD/14-222	WAB	06/15/14	07/06/14	06/18/14	3	A
	TEST-13-00011-WAB-218-A	Field Density "Compaction" test for B.C 2nd layer- from (Sta.1+270 to Sta. 1+440) -Project 02-Report No.TFD/14-217	WAB	06/08/14	06/29/14	06/11/14	3	A
	TEST-13-00011-SIN-219-A	Concrete cube compressive strength test for street lighting poles foundation- At Sta.0+287.8, 0+362.7 & Sta.0+397.7 LHS - specimen age 7days - Al-Nabali & Al Sheikh Concrete Co-Project 01-Report No.TC-14/494/A	SIN	06/08/14	06/29/14	06/17/14	9	A
	TEST-13-00011-SIN-219-B	Concrete cube compressive strength test for street lighting poles foundation- At Sta.0+287.8, 0+362.7 & Sta.0+397.7 LHS - specimen age 28days - Al-Nabali & Al Sheikh Concrete Co-Project 01-Report No.TC-14/494/B	SIN	06/25/14	07/16/14	07/01/14	6	A
	TEST-13-00011-WAB-220-A	Comprehensive test for B.C 2nd layer (compacted) – Jammaeen Crusher-from (Sta.1+270 to Sta.1+640)-Project 02-Report No. TB/14/192	WAB	06/10/14	07/01/14	06/17/14	7	B
	TEST-13-00011-WAB-221-A	Marshal test for asphalt binder course 7cm –Al-Tarifi for Asphalt-from (Sta.1+100 to Sta.0+860)-Project 02-Report No. TM/14-088	WAB	06/10/14	07/01/14	06/17/14	7	B
	TEST-13-00011-WAB-222-A	Marshal test for asphalt binder course 7cm –Al-Tarifi for Asphalt-from (Sta.0+860 to Sta.0+640)-Project 02-Report No. TM/14-090	WAB	06/10/14	07/01/14	06/17/14	7	B
	TEST-13-00011-WAB-223-A	Marshal test for asphalt binder course 7cm –Al-Tarifi for Asphalt-from (Sta.0+640 to Sta.0+400)-Project 02-Report No. TM/14-093	WAB	06/10/14	07/01/14	06/17/14	7	B
	TEST-13-00011-WAB-224-A	Marshal test for asphalt binder course 7cm –Al-Tarifi for Asphalt-from (Sta.0+400 to Sta.0+170)-Project 02-Report No. TM/14-095	WAB	06/10/14	07/01/14	06/17/14	7	B
	TEST-13-00011-KHR-225-A	Concrete core test for retaining wall footing - specimen age 18 days –Shaltaf concrete Co.-from (Sta.1+218 to Sta.1+261) LHS -Project 03- Report No.TCC-14-019	KHR	06/15/14	07/06/14	06/25/14	3	C
	TEST-13-00011-KHR-225-B	This Submittal test was closed by TEST-13-00011-KHR-197-C (Structural Stability of Footing for cantilever retaining wall-from Sta.1+235 to Sta.1+259-Construction and transportation research unit(An-Najah National University)-Project 03-report No.TC-14/469/B) Note: Attached TEST-13-00011-KHR-197-C Review Comments	KHR	08/31/14	09/21/14	09/02/14	2	A
	TEST-13-00011-SIN-226-A	Comprehensive test for topping layer- (Sta.0+940 to Sta.1+040)-Project 01-Report No. TB/14-190	SIN	06/15/14	07/06/14	06/18/14	3	C
	TEST-13-00011-SIN-226-B	Comprehensive test for topping layer- (Sta.0+940 to Sta.1+040)-Project 01-Report No. TB/14-190	SIN	06/22/14	07/13/14	06/25/14	3	A

USAID WEST BANK/ GAZA
INFRASTRUCTURE NEEDS PROGRAM INPII
CONTRACT NO. AID-294-TO-12-00005
TASK ORDER #11, MULTIPLE ROADS PROJECT IN THE MIDDLE (MRM)

SUBMITTAL				TRACKING DATES				Approval Status
Spec. No.	Submittal No	Description	DV	Submitted on (M/D/Y)	Return Date AS Contract	Returned on (M/D/Y)	Review Days	(A,B,C,D,E)
	TEST-13-00011-SIN-227-A	Field Density "Compaction" test for B.C for sidewalks -from (Sta.0+230 to Sta.0+680)- Project 01-Report No.TFD/14-215	SIN	06/15/14	07/06/14	06/18/14	3	A
	TEST-13-00011-SIN-228-A	Field Density "Compaction" test for B.C for sidewalks -from (Sta.0+050 to Sta.0+620)- Project 01-Report No.TFD/14-221	SIN	06/15/14	07/06/14	06/18/14	3	A
	TEST-13-00011-SIN-229-A	Concrete cube compressive strength test for retaining wall blinding –from Sta.0+795 to Sta.0+826- Al-Nabali & Al Sheikh Concrete Co-Project 01-Report No.TC-14/384/A, TC-14/384/B	SIN	06/15/14	07/06/14	06/25/14	10	A
	TEST-13-00011-SIN-230-A	Concrete cube compressive strength test for concrete walls raising –from Sta.0+440 to Sta.0+560 parts (1,3,5,7,9 ,11)- Al-Nabali & Al Sheikh Concrete Co-Project 01-Report No.TC-14/393/A, TC-14/393/B	SIN	06/15/14	07/06/14	06/18/14	3	A
	TEST-13-00011-SIN-231-A	Concrete cube compressive strength test for retaining wall (wall) –from Sta.0+855 to Sta.0+920 RHS part (5) - specimen age 7 days – Al-Nabali & Al Sheikh Concrete Co-Project 01-Report No.TC-14/543/A	SIN	06/15/14	07/06/14	06/18/14	3	A
	TEST-13-00011-SIN-231-B	Concrete cube compressive strength test for retaining wall (wall) –from Sta.0+855 to Sta.0+920 RHS part (5) - specimen age 28 days – Al-Nabali & Al Sheikh Concrete Co-Project 01-Report No.TC-14/543/B	SIN	07/14/14	08/04/14	07/20/14	6	A
	TEST-13-00011-SIN-232-A	Concrete cube compressive strength test for retaining wall (wall) –from Sta.0+858 to Sta.0+920 RHS parts (2, 3) - specimen age 7 days – Al-Nabali & Al Sheikh Concrete Co-Project 01-Report No.TC-14/534/A	SIN	06/15/14	07/06/14	06/18/14	3	A
	TEST-13-00011-SIN-232-B	Concrete cube compressive strength test for retaining wall (wall) –from Sta.0+858 to Sta.0+920 RHS parts (2, 3) - specimen age 28 days – Al-Nabali & Al Sheikh Concrete Co-Project 01-Report No.TC-14/534/B	SIN	07/14/14	08/04/14	07/20/14	6	A
	TEST-13-00011-WAB-233-A	Concrete cube compressive strength test for pipe culvert foundation -specimen age 7 days-Al-Nabali & Al-Sheikh Concrete Co.-at Sta.1+580 RHS -Project 02-Report No.TC-14/531/A	WAB	06/15/14	07/06/14	06/18/14	3	A
	TEST-13-00011-WAB-233-B	Concrete cube compressive strength test for pipe culvert foundation -specimen age 28 days-Al-Nabali & Al-Sheikh Concrete Co.-at Sta.1+580 RHS -Project 02- Report No.TC-14/531/B	WAB	07/14/14	08/04/14	07/20/14	6	A
	TEST-13-00011-WAB-234-A	Concrete cube compressive strength test for pipe culvert outlet foundation - specimen age 7 days-Al-Nabali & Al-Sheikh Concrete Co.-at Sta.1+580 LHS - Project 02- Report No.TC-14/528/A	WAB	06/15/14	07/06/14	06/18/14	3	A
	TEST-13-00011-WAB-234-B	Concrete cube compressive strength test for pipe culvert outlet foundation - specimen age 28 days-Al-Nabali & Al-Sheikh Concrete Co.-at Sta.1+580 LHS - Project 02- Report No.TC-14/528/B	WAB	07/06/14	07/27/14	07/10/14	4	A
	TEST-13-00011-KHR-235-A	Concrete cube compressive strength test for the wall of concrete wall from (Sta.1+160 to Sta.1+174) RHS, from (Sta.1+210 to Sta.1+216) & for wall of retaining wall from Sta.1+283 to Sta.1+290 LHS- specimen age 7 days - Harfoush Concrete Co.- Project 03- Report No.TC-14/522/A	KHR	06/15/14	07/06/14	06/22/14	7	A
	TEST-13-00011-KHR-235-B	Concrete cube compressive strength test for the wall of concrete wall from (Sta.1+160 to Sta.1+174) RHS, from (Sta.1+210 to Sta.1+216) & for wall of retaining wall from Sta.1+283 to Sta.1+290 LHS- specimen age 28 days - Harfoush Concrete Co.- Project 03- Report No.TC-14/522/B	KHR	07/06/14	07/27/14	07/10/14	4	A

USAID WEST BANK/ GAZA
INFRASTRUCTURE NEEDS PROGRAM INPII
CONTRACT NO. AID-294-TO-12-00005
TASK ORDER #11, MULTIPLE ROADS PROJECT IN THE MIDDLE (MRM)

SUBMITTAL				TRACKING DATES				Approval Status
Spec. No.	Submittal No	Description	DV	Submitted on (M/D/Y)	Return Date AS Contract	Returned on (M/D/Y)	Review Days	(A,B,C,D,E)
	TEST-13-00011-KHR-236-A	Concrete cube compressive strength test for the wall of retaining wall from Sta.1+260 to Sta.1+270 LHS & for retaining wall footing from (Sta.1+216 to Sta.1+237) RHS - specimen age 7 days -Harfoush Concrete Co.-Project 03-Report No.TC-14/523/A	KHR	06/15/14	07/06/14	06/22/14	7	A
	TEST-13-00011-KHR-236-B	Concrete cube compressive strength test for the wall of retaining wall from Sta.1+260 to Sta.1+270 LHS & for retaining wall footing from (Sta.1+216 to Sta.1+237) RHS - specimen age 28 days -Harfoush Concrete Co.-Project 03-Report No.TC-14/523/B	KHR	07/06/14	07/27/14	07/10/14	4	A
	TEST-13-00011-KHR-237-A	Concrete cube compressive strength test for wall of concrete wall- specimen age 7 days -Shaltaf Concrete Co.-from (Sta.1+167 to Sta.1+174), (Sta.1+181 to Sta.1+188), (Sta.1+195 to Sta.1+202), (Sta.1+209 to Sta.1+216), (Sta.1+223 to Sta.1+230) RHS-Project 03- Report No.TC-14/538/A	KHR	06/15/14	07/06/14	06/22/14	7	A
	TEST-13-00011-KHR-237-B	Concrete cube compressive strength test for wall of concrete wall- specimen age 28 days -Shaltaf Concrete Co.-from (Sta.1+167 to Sta.1+174), (Sta.1+181 to Sta.1+188), (Sta.1+195 to Sta.1+202), (Sta.1+209 to Sta.1+216), (Sta.1+223 to Sta.1+230) RHS-Project 03- Report No.TC-14/538/B	KHR	07/14/14	08/04/14	07/20/14	6	A
	TEST-13-00011-KHR-238-A	Core test to determine the thickness of existing asphalt from (Sta.0+000 to Sta.0+920)–Project 03-Report No. TM/14-094R	KHR	06/15/14	07/06/14	06/17/14	2	C
	TEST-13-00011-KHR-238-B	Core re-test to determine the thickness of existing asphalt from (Sta.0+000 to Sta.0+920)–Project 03-Report No. TM/14-141	KHR	08/12/14	09/02/14	08/18/14	6	A
	TEST-13-00011-SIN-239-A	Max. Dry Density (Modified proctor) test for subgrade layer from (Sta.1+000 to Sta.1+200) - Project 02-Report No. TB/14/196	SIN	06/22/14	07/13/14	06/25/14	3	A
	TEST-13-00011-SIN-240-A	Concrete cube compressive strength test for retaining wall footing –from Sta.1+073 to Sta.1+190 LHS part 1 - specimen age 7 days – Al-Nabali & Al Sheikh Concrete Co-Project 01-Report No.TC-14/562/A	SIN	06/22/14	07/13/14	06/25/14	3	A
	TEST-13-00011-SIN-240-B	Concrete cube compressive strength test for retaining wall footing –from Sta.1+073 to Sta.1+190 LHS part 1 - specimen age 28 days – Al-Nabali & Al Sheikh Concrete Co-Project 01-Report No.TC-14/562/B	SIN	07/14/14	08/04/14	07/20/14	6	B
	TEST-13-00011-SIN-241-A	Concrete cube compressive strength test for sidewalk –from Sta.0+548 to Sta.0+500-specimen age 7 days – Al-Nabali & Al Sheikh Concrete Co-Project 01-Report No.TC-14/563/A	SIN	06/22/14	07/13/14	06/25/14	3	A
	TEST-13-00011-SIN-241-B	Concrete cube compressive strength test for sidewalk –from Sta.0+548 to Sta.0+500-specimen age 28 days – Al-Nabali & Al Sheikh Concrete Co-Project 01-Report No.TC-14/563/B	SIN	07/14/14	08/04/14	07/20/14	6	A
	TEST-13-00011-SIN-242-A	Concrete cube compressive strength test for sidewalks –from Sta.0+500 to Sta.0+320 RHS-specimen age 7 days – Al-Nabali & Al Sheikh Concrete Co-Project 01-Report No.TC-14/564/A	SIN	06/22/14	07/13/14	06/25/14	3	C
	TEST-13-00011-SIN-242-B	Concrete cube compressive strength test for sidewalks –from Sta.0+500 to Sta.0+320 RHS-specimen age 28 days – Al-Nabali & Al Sheikh Concrete Co-Project 01-Report No.TC-14/564/B	SIN	07/14/14	08/04/14	07/20/14	6	A

USAID WEST BANK/ GAZA
INFRASTRUCTURE NEEDS PROGRAM INPII
CONTRACT NO. AID-294-TO-12-00005
TASK ORDER #11, MULTIPLE ROADS PROJECT IN THE MIDDLE (MRM)

SUBMITTAL				TRACKING DATES				Approval Status
Spec. No.	Submittal No	Description	DV	Submitted on (M/D/Y)	Return Date AS Contract	Returned on (M/D/Y)	Review Days	(A,B,C,D,E)
	TEST-13-00011-SIN-243-A	Field Density "Compaction" test for topping layer -from (Sta.0+940 to Sta.1+010)- Project 01-Report No.TFD/14-230	SIN	06/22/14	07/13/14	06/25/14	3	A
	TEST-13-00011-SIN-244-A	Field Density "Compaction" test for subgrade layer -from (Sta.1+000 to Sta.1+200)- Project 01-Report No.TFD/14-231	SIN	06/22/14	07/13/14	06/25/14	3	A
	TEST-13-00011-WAB-245-A	Concrete cube compressive strength test for pipe culvert outlet & inlet wall - specimen age 7 days-Al-Nabali & Al-Sheikh Concrete Co.-at Sta.1+524 - Project 02- Report No.TC-14/583/A	WAB	06/22/14	07/13/14	06/25/14	3	B
	TEST-13-00011-WAB-245-B	Concrete cube compressive strength test for pipe culvert outlet & inlet wall - specimen age 28 days-Al-Nabali & Al-Sheikh Concrete Co.-at Sta.1+524 - Project 02- Report No.TC-14/583/B	WAB	07/16/14	08/06/14	07/21/14	5	A
	TEST-13-00011-WAB-246-A	Concrete cube compressive strength test for step barrier -specimen age 7 days- Al-Nabali & Al-Sheikh Concrete Co.- Project 02- Report No.TC-14/594/A	WAB	06/22/14	07/13/14	06/25/14	3	A
	TEST-13-00011-WAB-246-B	Concrete cube compressive strength test for step barrier -specimen age 28 days- Al-Nabali & Al-Sheikh Concrete Co.- Project 02- Report No.TC-14/594/B	WAB	08/03/14	08/24/14	08/04/14	1	A
	TEST-13-00011-KHR-247-A	Concrete cube compressive strength test for wall of concrete wall- specimen age 7 days -Shaltaf Concrete Co.-from (Sta.1+258 to Sta.1+265), (Sta.1+272 to Sta.1+279), (Sta.1+286 to Sta.1+283) -Project 03- Report No.TC-14/575/A	KHR	06/22/14	07/13/14	07/01/14	9	B
	TEST-13-00011-KHR-247-B	Concrete cube compressive strength test for the walls of concrete walls-from Sta.1+258 to Sta.1+265, from Sta.1+272 to Sta.1+279 & from Sta.1+286 to- specimen age 28 days Sta.1+283 -Shaltaf Concrete Co.-Project 03-Report No. TC-14/575/B	KHR	07/16/14	08/06/14	07/21/14	5	A
	TEST-13-00011-KHR-248-A	Concrete cube compressive strength test for wall of retaining wall from (Sta.1+244 to Sta.1+250), (Sta.1+228 to Sta.1+235) LHS & retaining wall foundation from Sta.1+174 to Sta.1+202 RHS- specimen age 7 days -Harfoush Concrete Co. -Project 03- Report No.TC-14/508/A	KHR	06/22/14	07/13/14	06/25/14	3	A
	TEST-13-00011-KHR-249-A	Concrete cube compressive strength test for retaining wall foundation from (Sta.1+331 to Sta.1+370) LHS & retaining wall from Sta.1+290 to Sta.1+300 LHS, Sta.1+306 to Sta.1+313 & from Sta.1+320 to Sta.1+330 LHS- specimen age 7 days –Shaltaf Concrete Co. -Project 03- Report No.TC-14/582/A	KHR	06/22/14	07/13/14	06/25/14	3	A
	TEST-13-00011-KHR-249-B	Concrete cube compressive strength test for retaining wall foundation from (Sta.1+331 to Sta.1+370) LHS & retaining wall from Sta.1+290 to Sta.1+300 LHS, Sta.1+306 to Sta.1+313 & from Sta.1+320 to Sta.1+330 LHS- specimen age 28 days –Shaltaf Concrete Co. -Project 03- Report No.TC-14/582/B	KHR	07/14/14	08/04/14	07/20/14	6	A

USAID WEST BANK/ GAZA
INFRASTRUCTURE NEEDS PROGRAM INPII
CONTRACT NO. AID-294-TO-12-00005
TASK ORDER #11, MULTIPLE ROADS PROJECT IN THE MIDDLE (MRM)

SUBMITTAL				TRACKING DATES				Approval Status
Spec. No.	Submittal No	Description	DV	Submitted on (M/D/Y)	Return Date AS Contract	Returned on (M/D/Y)	Review Days	(A,B,C,D,E)
	TEST-13-00011-KHR-250-A	Concrete cube compressive strength test for retaining wall foundation from (Sta.1+290 to Sta.1+332) LHS & concrete wall from (Sta.1+237 to Sta.1+244 LHS, Sta.1+251 to Sta.1+258 , from Sta.1+265 to Sta.1+272, Sta.1+279 to Sta.1+286 & Sta.1+290 to Sta.1+332 RHS- specimen age 7 days –Shaltaf Concrete Co. -Project 03- Report No.TC-14/569/A	KHR	06/22/14	07/13/14	07/01/14	9	B
	TEST-13-00011-KHR-250-B	Concrete cube compressive strength test for concrete walls from Sta.1+237 to Sta.1+244, from Sta.1+251 to Sta.1+258, from Sta.1+265 to Sta.1+272, from Sta.1+279 to Sta.1+286 & from Sta.1+293 to Sta.1+300 RHS and retaining wall foundation from Sta.1+290 to Sta.1+332 LHS- specimen age 28 days- Shaltaf Concrete Co.-Project 03-Report No. TC-14/569/B	KHR	07/16/14	08/06/14	07/21/14	5	A
	TEST-13-00011-KHR-251-A	Max dry density (modified proctor) & Field Density "compaction" test for backfill material –from Sta.1+218 to Sta.1+230) behind retaining wall –Project 03- Report No. TB/14-198, TFD/14-237	KHR	06/22/14	07/13/14	06/25/14	3	A
	TEST-13-00011-KHR-252-A	Max dry density (modified proctor) & Field Density "compaction" test for subgrade layer –from Sta.1+720 to Sta.1+800) -Project 03- Report No. TB/14-199, TFD/14-238	KHR	06/22/14	07/13/14	06/25/14	3	A
	TEST-13-00011-SIN-253-A	Concrete cube compressive strength test for gravity wall (wall) part1 H3–from Sta.0+720 to Sta.0+760 RHS-specimen age 7 days – Al-Nabali & Al Sheikh Concrete Co-Project 01-Report No.TC-14/615/A	SIN	06/25/14	07/16/14	07/01/14	6	A
	TEST-13-00011-SIN-253-B	Concrete cube compressive strength test for gravity wall (wall) part1 H3–from Sta.0+720 to Sta.0+760 RHS-specimen age 28 days – Al-Nabali & Al Sheikh Concrete Co-Project 01-Report No.TC-14/615/B	SIN	08/03/14	08/24/14	08/04/14	1	A
	TEST-13-00011-SIN-254-A	Concrete cube compressive strength test for storm water manhole #10 foundation–at Sta1+357.43 -specimen age 7 days – Al-Nabali & Al Sheikh Concrete Co-Project 01-Report No.TC-14/607/A	SIN	06/25/14	07/16/14	07/01/14	6	A
	TEST-13-00011-SIN-254-B	Concrete cube compressive strength test for storm water manhole #10 foundation–at Sta1+357.43 -specimen age 28 days – Al-Nabali & Al Sheikh Concrete Co-Project 01-Report No.TC-14/607/B	SIN	08/03/14	08/24/14	08/04/14	1	A
	TEST-13-00011-SIN-255-A	Concrete cube compressive strength test for gravity wall part1 H2–from Sta.0+720 to Sta.0+760 RHS-specimen age 7 days – Al-Nabali & Al Sheikh Concrete Co-Project 01-Report No.TC-14/605/A	SIN	06/25/14	07/16/14	07/01/14	6	A
	TEST-13-00011-SIN-255-B	Concrete cube compressive strength test for gravity wall part1 H2–from Sta.0+720 to Sta.0+760 RHS-specimen age 28 days – Al-Nabali & Al Sheikh Concrete Co-Project 01-Report No.TC-14/605/B	SIN	08/03/14	08/24/14	08/07/14	4	B
	TEST-13-00011-SIN-256-A	Concrete cube compressive strength test for concrete wall part1 H2 from Sta.1+073 to Sta.1+090, retaining wall from Sta.0+858 to Sta.0+920 last part (connection between old and new wall, gravity wall from Sta.0+720 to Sta.0+760 part 1 H1 -specimen age 7 days – Al-Nabali & Al Sheikh Concrete Co-Project 01-Report No.TC-14/596/A	SIN	06/25/14	07/16/14	07/01/14	6	A

USAID WEST BANK/ GAZA
INFRASTRUCTURE NEEDS PROGRAM INPII
CONTRACT NO. AID-294-TO-12-00005
TASK ORDER #11, MULTIPLE ROADS PROJECT IN THE MIDDLE (MRM)

SUBMITTAL				TRACKING DATES				Approval Status
Spec. No.	Submittal No	Description	DV	Submitted on (M/D/Y)	Return Date AS Contract	Returned on (M/D/Y)	Review Days	(A,B,C,D,E)
	TEST-13-00011-SIN-256-B	Concrete cube compressive strength test for concrete wall part1 H2 from Sta.1+073 to Sta.1+090, retaining wall from Sta.0+858 to Sta.0+920 last part (connection between old and new wall, gravity wall from Sta.0+720 to Sta.0+760 part 1 H1 -specimen age 28 days – Al-Nabali & Al Sheikh Concrete Co-Project 01-Report No.TC-14/596/B	SIN	08/03/14	08/24/14	08/04/14	1	A
	TEST-13-00011-WAB-257-A	Marshal test for asphalt binder course 7cm –Al-Tarifi for Asphalt-from (Sta.0+060 to Sta.0+190)-Project 02-Report No. TM/14-098	WAB	06/25/14	07/16/14	07/07/14	12	A
	TEST-13-00011-WAB-258-A	Marshal test for asphalt binder course 7cm –Al-Tarifi for Asphalt-from (Sta.1+100 to Sta.1+300) LHS & from (Sta.1+100 to Sta.1+260) RHS -Project 02-Report No. TM/14-099	WAB	06/25/14	07/16/14	07/07/14	12	A
	TEST-13-00011-WAB-259-A	Marshal test for asphalt binder course 7cm –Al-Tarifi for Asphalt-from (Sta.1+300 to Sta.1+400) LHS & RHS , from (Sta.1+260 to Sta.1+300) RHS - Project 02-Report No. TM/14-101	WAB	06/25/14	07/16/14	07/07/14	12	A
	TEST-13-00011-WAB-260-A	Concrete cube compressive strength test for step barrier-from Sta.1+050 to Sta.1+100 LHS -specimen age 7 days-Al-Nabali & Al-Sheikh Concrete Co.- Project 02- Report No.TC-14/613/A	WAB	06/25/14	07/16/14	07/01/14	6	A
	TEST-13-00011-WAB-260-B	Concrete cube compressive strength test for step barrier-from Sta.1+050 to Sta.1+100 LHS -specimen age 28 days-Al-Nabali & Al-Sheikh Concrete Co.- Project 02- Report No.TC-14/613/B	WAB	08/03/14	08/24/14	08/04/14	1	A
	TEST-13-00011-WAB-261-A	Concrete cube compressive strength test for step barrier-from Sta.1+050 to Sta.1+080 -specimen age 7 days-Al-Nabali & Al-Sheikh Concrete Co.- Project 02- Report No.TC-14/603/A	WAB	06/25/14	07/16/14	07/01/14	6	A
	TEST-13-00011-WAB-261-B	Concrete cube compressive strength test for step barrier-from Sta.1+050 to Sta.1+080 -specimen age 28 days-Al-Nabali & Al-Sheikh Concrete Co.- Project 02- Report No.TC-14/603/B	WAB	08/12/14	09/02/14	08/18/14	6	A
	TEST-13-00011-KHR-262-A	Max dry density (modified proctor) & Field Density "compaction" test for subgrade layer –from Sta.1+960 to Sta.2+060) -Project 03- Report No. TB/14-204, TFD/14-242	KHR	06/25/14	07/16/14	07/01/14	6	C
	TEST-13-00011-KHR-262-B	Max dry density (modified proctor) & Field Density "compaction" re-test for subgrade layer –from Sta.1+960 to Sta.2+060) -Project 03- Report No. TB/14-208, TFD/14-247	KHR	07/06/14	07/27/14	07/10/14	4	A
	TEST-13-00011-KHR-263-A	Comprehensive test for B.C material-Site Crusher-Project 03-Report No. TB/14/197	KHR	06/25/14	07/16/14	07/06/14	11	B
	TEST-13-00011-KHR-264-A	Concrete cube compressive strength test for pipe culvert inlet at Sta.1+665 & retaining wall (concrete wall) from Sta.1+351 to Sta.1+361 LHS- specimen age 7 days –Shaltaf Concrete Co. -Project 03- Report No.TC-14/604/A	KHR	06/25/14	07/16/14	07/01/14	6	B
	TEST-13-00011-KHR-264-B	Concrete cube compressive strength test for pipe culvert inlet at Sta.1+665 & retaining wall (concrete wall) from Sta.1+351 to Sta.1+361 LHS- specimen age 28 days –Shaltaf Concrete Co. -Project 03- Report No.TC-14/604/B	KHR	08/10/14	08/31/14	08/13/14	3	B

USAID WEST BANK/ GAZA
INFRASTRUCTURE NEEDS PROGRAM INPII
CONTRACT NO. AID-294-TO-12-00005
TASK ORDER #11, MULTIPLE ROADS PROJECT IN THE MIDDLE (MRM)

SUBMITTAL				TRACKING DATES				Approval Status
Spec. No.	Submittal No	Description	DV	Submitted on (M/D/Y)	Return Date AS Contract	Returned on (M/D/Y)	Review Days	(A,B,C,D,E)
	TEST-13-00011-KHR-265-A	Concrete cube compressive strength test for retaining wall (concrete walls) from Sta.1+300 to Sta.1+307 , Sta.1+314 to Sta.1+321, Sta.1+332 to Sta.1+342 LHS- specimen age 7 days –Shaltaf Concrete Co. -Project 03- Report No.TC-14/590/A	KHR	06/25/14	07/16/14	07/03/14	8	A
	TEST-13-00011-KHR-265-B	Concrete cube compressive strength test for retaining wall (concrete walls) from Sta.1+300 to Sta.1+307 , Sta.1+314 to Sta.1+321, Sta.1+332 to Sta.1+342 LHS- specimen age 28 days –Shaltaf Concrete Co. -Project 03- Report No.TC-14/590/B	KHR	07/16/14	08/06/14	07/21/14	5	A
	TEST-13-00011-WAB-266-A	Max dry density (modified proctor) & Field Density "compaction" test for subgrade layer –from Sta.0-060 to Sta.0+127-Project 02- Report No. TB/14-221, TFD/14-275	WAB	07/10/14	07/31/14	07/13/14	3	A
	TEST-13-00011-WAB-267-A	Asphalt core test for binder course 7cm-from Sta.0+075 to Sta.1+375 -Al-Tarifi for Asphalt Co.- Project 02- Report No.TM-14/112	WAB	06/26/14	07/17/14	07/07/14	11	A
	TEST-13-00011-SIN-268-A	Comprehensive test for B.C 2nd layer- (Sta.0+550 to Sta.1+050)-Project site crusher-Project 01-Report No. TB/14-206	SIN	06/30/14	07/21/14	07/03/14	3	B
	TEST-13-00011-SIN-269-A	Field Density "Compaction" test for B.C 1st layer -from (Sta.0+680 to Sta.0+780)- Project 01-Report No.TFD/14-206	SIN	06/30/14	07/21/14	07/03/14	3	C
	TEST-13-00011-SIN-269-B	Field Density "Compaction" re-test for B.C 1st layer -from (Sta.0+680 to Sta.0+850)- Project 01-Report No.TFD/14-229	SIN	07/16/14	08/06/14	07/24/14	8	A
	TEST-13-00011-SIN-270-A	Field Density "Compaction" test for B.C layer -from (Sta.0+060 to Sta.0+460)- Project 01-Report No.TFD/14-253	SIN	06/30/14	07/21/14	07/03/14	3	C
	TEST-13-00011-SIN-270-B	Field Density "Compaction" re-test for B.C 2nd layer -from (Sta.0+060 to Sta.0+160)- Project 01-Report No.TFD/14-260	SIN	07/06/14	07/27/14	07/10/14	4	A
	TEST-13-00011-SIN-271-A	Concrete cube compressive strength test for blinding–from Sta.0+795 to Sta.0+826 -specimen age 7 days – Al-Nabali & Al Sheikh Concrete Co-Project 01-Report No.TC-14/384/A	SIN	06/30/14	07/21/14	07/03/14	3	A
	TEST-13-00011-WAB-272-A	Field Density "Compaction" test for B.C 1st layer (widening)- from (Sta.1+540 to Sta. 1+630) -Project 02-Report No.TFD/14-248	WAB	06/30/14	07/21/14	07/03/14	3	A
	TEST-13-00011-WAB-273-A	Concrete cube compressive strength test for ditch from Sta.0+080 to Sta.0+220 RHS & step barriers from Sta.1+100 to Sta.1+120 LHS -specimen age 7 days-Al-Nabali & Al-Sheikh Concrete Co.- Project 02- Report No.TC-14/614/A	WAB	06/30/14	07/21/14	07/03/14	3	A
	TEST-13-00011-WAB-273-B	Concrete cube compressive strength test for ditch from Sta.0+080 to Sta.0+220 RHS & step barriers from Sta.1+100 to Sta.1+120 LHS -specimen age 28 days-Al-Nabali & Al-Sheikh Concrete Co.- Project 02- Report No.TC-14/614/B	WAB	08/03/14	08/24/14	08/04/14	1	A
	TEST-13-00011-WAB-274-A	Concrete cube compressive strength test step barriers from Sta.1+096 to Sta.1+167 LHS -specimen age 7 days-Al-Nabali & Al-Sheikh Concrete Co.- Project 02- Report No.TC-14/632/A	WAB	06/30/14	07/21/14	07/03/14	3	A
	TEST-13-00011-WAB-274-B	Concrete cube compressive strength test step barriers from Sta.1+096 to Sta.1+167 LHS -specimen age 28 days-Al-Nabali & Al-Sheikh Concrete Co.- Project 02- Report No.TC-14/632/B	WAB	08/03/14	08/24/14	08/04/14	1	A

USAID WEST BANK/ GAZA
INFRASTRUCTURE NEEDS PROGRAM INPII
CONTRACT NO. AID-294-TO-12-00005
TASK ORDER #11, MULTIPLE ROADS PROJECT IN THE MIDDLE (MRM)

SUBMITTAL				TRACKING DATES				Approval Status
Spec. No.	Submittal No	Description	DV	Submitted on (M/D/Y)	Return Date AS Contract	Returned on (M/D/Y)	Review Days	(A,B,C,D,E)
	TEST-13-00011-WAB-275-A	Concrete cube compressive strength test for ditch from Sta.0+220 to Sta.0+240 RHS -specimen age 7 days-Al-Nabali & Al-Sheikh Concrete Co.- Project 02- Report No.TC-14/639/A	WAB	06/30/14	07/21/14	07/03/14	3	A
	TEST-13-00011-WAB-275-B	Concrete cube compressive strength test for ditch from Sta.0+220 to Sta.0+240 RHS -specimen age 28 days-Al-Nabali & Al-Sheikh Concrete Co.- Project 02- Report No.TC-14/639/B	WAB	08/03/14	08/24/14	08/04/14	1	A
	TEST-13-00011-WAB-276-A	Concrete cube compressive strength test for pipe culvert outlet walls – At Sta.0+676 LHS -Al-Nabali & Al-Sheikh Concrete Co.- Project 02- Report No.TC-14/481/A, TC-14/481/B	WAB	06/30/14	07/21/14	07/03/14	3	A
	TEST-13-00011-KHR-277-A	Max dry density (modified proctor) & Field Density "compaction" test for subgrade layer –from Sta.1+160 to Sta.1+220) -Project 03- Report No. TB/14-205, TFD/14-246	KHR	06/30/14	07/21/14	07/06/14	6	A
	TEST-13-00011-KHR-278-A	Max dry density (modified proctor) & Field Density "compaction" test for subgrade layer –from Sta.1+240 to Sta.1+300) -Project 03- Report No. TB/14-211, TFD/14-254	KHR	06/30/14	07/21/14	07/06/14	6	A
	TEST-13-00011-KHR-279-A	Concrete cube compressive strength test for retaining wall foundation from Sta.1+120 to Sta.1+155 –Harfoush Concrete Co. -Project 03- Report No.TC-14/327/A, TC-14/327/B	KHR	06/30/14	07/21/14	07/06/14	6	A
	TEST-13-00011-KHR-280-A	Concrete cube compressive strength test for retaining wall from Sta.1+117 to Sta.1+125, from Sta.1+136 to Sta.1+142 & from Sta.1+149 to Sta.1+155 –Harfoush Concrete Co. -Project 03- Report No.TC-14/345/A, TC-14/345/B	KHR	06/30/14	07/21/14	07/06/14	6	A
	TEST-13-00011-KHR-281-A	Concrete cube compressive strength test for retaining wall from Sta.1+125 to Sta.1+135, from Sta.1+142 to Sta.1+149 & side walk from Sta.0+460 to Sta.0+490 LHS-specimen age 7 days-Harfoush Concrete Co. -Project 03- Report No.TC-14/360/A, TC-14/360/B	KHR	06/30/14	07/21/14	07/06/14	6	A
	TEST-13-00011-KHR-282-A	Concrete cube compressive strength test for retaining wall (wall) from Sta.1+244 to Sta.1+250, from Sta.1+228 to Sta.1+235 LHS & retaining wall foundation from Sta.1+174 to Sta.1+202 RHS-specimen age 7 days-Harfoush Concrete Co. -Project 03- Report No.TC-14/508/A	KHR	06/30/14	07/21/14	07/06/14	6	E
	TEST-13-00011-KHR-283-A	Concrete cube compressive strength test for retaining wall (concrete walls) from Sta.1+342 to Sta.1+344 LHS, from Sta.1+356 to Sta.1+370 LHS & retaining wall foundation from Sta.1+370 to Sta.1+380 LHS-specimen age 7 days-Shaltaf Concrete Co. -Project 03- Report No.TC-14/616/A	KHR	06/30/14	07/21/14	07/06/14	6	B
	TEST-13-00011-KHR-283-B	Concrete cube compressive strength test for retaining wall (concrete walls) from Sta.1+342 to Sta.1+344 LHS, from Sta.1+356 to Sta.1+370 LHS & retaining wall foundation from Sta.1+370 to Sta.1+380 LHS-specimen age 28 days-Shaltaf Concrete Co. -Project 03- Report No.TC-14/616/B	KHR	08/10/14	08/31/14	08/13/14	3	B
	TEST-13-00011-KHR-284-A	Concrete cube compressive strength test for retaining wall foundation from Sta.1+370 to Sta.1+390 LHS & its step-specimen age 7 days-Shaltaf Concrete Co. -Project 03- Report No.TC-14/634/A	KHR	06/30/14	07/21/14	07/06/14	6	B

USAID WEST BANK/ GAZA
INFRASTRUCTURE NEEDS PROGRAM INPII
CONTRACT NO. AID-294-TO-12-00005
TASK ORDER #11, MULTIPLE ROADS PROJECT IN THE MIDDLE (MRM)

SUBMITTAL				TRACKING DATES				Approval Status
Spec. No.	Submittal No	Description	DV	Submitted on (M/D/Y)	Return Date AS Contract	Returned on (M/D/Y)	Review Days	(A,B,C,D,E)
	TEST-13-00011-KHR-284-B	Concrete cube compressive strength test for retaining wall foundation from Sta.1+370 to Sta.1+390 LHS & its step-specimen age 28 days-Shaltaf Concrete Co. -Project 03- Report No.TC-14/634/B	KHR	08/10/14	08/31/14	08/13/14	3	B
	TEST-13-00011-SIN-285-A	Field Density "Compaction" test for B.C 2nd layer -from (Sta.0+460 to Sta.0+660)- Project 01-Report No.TFD/14-259	SIN	07/06/14	07/27/14	07/10/14	4	A
	TEST-13-00011-SIN-286-A	Concrete cube compressive strength test for gravity wall part 3 H1 & part 2 H1–from Sta.0+720 to Sta.0+760 -specimen age 7 days – Al-Nabali & Al Sheikh Concrete Co-Project 01-Report No.TC-14/646/A	SIN	07/06/14	07/27/14	07/10/14	4	A
	TEST-13-00011-SIN-286-B	Concrete cube compressive strength test for gravity wall part 3 H1 & part 2 H1–from Sta.0+720 to Sta.0+760-specimen age 28 days – Al-Nabali & Al Sheikh Concrete Co-Project 01-Report No.TC-14/646/B	SIN	08/03/14	08/24/14	08/04/14	1	A
	TEST-13-00011-SIN-287-A	Concrete cube compressive strength test for retaining wall footing–from Sta.0+858 to Sta.0+920 RHS - Al-Nabali & Al Sheikh Concrete Co-Project 01-Report No.TC-14/498/A, TC-14/498/B	SIN	07/06/14	07/27/14	07/10/14	4	A
	TEST-13-00011-WAB-288-A	Max dry density (modified proctor) & Field Density "compaction" test for subgrade layer –At Sta.0-010 (Yabroud intersection)-Project 02- Report No. TB/14-225, TFD/14-278	WAB	07/10/14	07/31/14	07/13/14	3	A
	TEST-13-00011-WAB-289-A	Concrete cube compressive strength test for retaining wall foundation – from Sta. A0+120 to Sta. A0+150 LHS -Al-Nabali & Al-Sheikh Concrete Co.-Project 02- Report No.TC-14/645/A	WAB	07/06/14	07/27/14	07/10/14	4	A
	TEST-13-00011-KHR-290-A	Field Density "compaction" test for subgrade layer –from Sta.1+560 to Sta.1+720) -Project 03- Report No. TFD/14-261	KHR	07/06/14	07/27/14	07/10/14	4	A
	TEST-13-00011-KHR-291-A	Concrete cube compressive strength test for the wall of retaining wall-from Sta.1+815 to Sta.1+827.5 RHS -specimen age 7 days-Shaltaf Concrete Co.-Project 03-Report No.TC-14/685/A	KHR	07/14/14	08/04/14	07/20/14	6	A
	TEST-13-00011-KHR-291-B	Concrete cube compressive strength test for the wall of retaining wall-from Sta.1+815 to Sta.1+827.5 RHS ,specimen age28 days-Shaltaf Concrete Co.-Project 03-Report No.TC-14/685/B	KHR	08/12/14	09/02/14	08/18/14	6	A
	TEST-13-00011-KHR-292-A	Field Density "compaction" test & re-test for B.C 1st layer –from (Sta.1+160 to Sta.1+240) -Project 03- Report No. TFD/14-263,TFD/14-265	KHR	07/06/14	07/27/14	07/10/14	4	A
	TEST-13-00011-KHR-293-A	Concrete cube compressive strength test for retaining wall foundation from Sta.1+815 to Sta.1+880 RHS & wall of pipe culvert outlet from Sta.1+648 to Sta.1+662 LHS-specimen age 7 days-Shaltaf Concrete Co. -Project 03- Report No.TC-14/648/A	KHR	07/06/14	07/27/14	07/10/14	4	A
	TEST-13-00011-KHR-293-B	Concrete cube compressive strength test for retaining wall foundation from Sta.1+815 to Sta.1+880 RHS& wall of pipe culvert outlet from Sta.1+648 to Sta.1+662 LHS-specimen age 28 days-Shaltaf Concrete Co.-Project 03-Report No.TC-14/648/B	KHR	07/22/14	08/12/14	07/27/14	5	A
	TEST-13-00011-KHR-294-A	Comprehensive test for B.C 1st layer-Site Crusher-from Sta.1+160 to Sta.1+300, from Sta.1+560 to Sta.1+800 & from Sta.1+960 to Sta.2+060-Project 03-Report No. TB/14/219	KHR	07/06/14	07/27/14	07/10/14	4	B

USAID WEST BANK/ GAZA
INFRASTRUCTURE NEEDS PROGRAM INPII
CONTRACT NO. AID-294-TO-12-00005
TASK ORDER #11, MULTIPLE ROADS PROJECT IN THE MIDDLE (MRM)

SUBMITTAL				TRACKING DATES				Approval Status
Spec. No.	Submittal No	Description	DV	Submitted on (M/D/Y)	Return Date AS Contract	Returned on (M/D/Y)	Review Days	(A,B,C,D,E)
	TEST-13-00011-KHR-295-A	Field Density "Compaction" test & re-test for B.C 1st layer- from (Sta.1+640 to Sta. 1+800) -Project 03-Report No.TFD/14-271, TFD/14-277	KHR	07/10/14	07/31/14	07/13/14	3	A
	TEST-13-00011-KHR-296-A	Max dry density (modified proctor) & Field Density "compaction" test for subgrade layer –from Sta.1+300 to Sta.1+400) -Project 03- Report No. TB/14-220, TFD/14-272	KHR	07/10/14	07/31/14	07/13/14	3	A
	TEST-13-00011-KHR-297-A	Max dry density (modified proctor) & Field Density "compaction" test for subgrade layer –from Sta.2+060 to Sta.2+140) -Project 03- Report No. TB/14-228, TFD/14-283	KHR	07/10/14	07/31/14	07/13/14	3	B
	TEST-13-00011-KHR-298-A	Field Density "compaction" test & re-tests for B.C 1st layer –from (Sta.1+560 to Sta.1+720) -Project 03- Report No. TFD/14-267, TFD/14-269, TFD/14-270	KHR	07/10/14	07/31/14	07/13/14	3	A
	TEST-13-00011-KHR-299-A	Field Density "compaction" test for B.C 2nd layer –from (Sta.0+920 to Sta.1+240) -Project 03- Report No. TFD/14-276	KHR	07/10/14	07/31/14	07/13/14	3	C
	TEST-13-00011-KHR-299-B	Field Density "compaction" Retest for Base Course-Second Layer from Sta.0+920 to Sta.1+240--Project 03- Report No. TFD/14-287,TFD/14-288& from and M-0782.	KHR	08/10/14	08/31/14	08/13/14	3	C
	TEST-13-00011-KHR-299-C	Field Density "compaction" Retest for B.C 2nd Layer from Sta.0+920 to Sta.1+000-Project 03- Report No.M-0818	KHR	08/14/14	09/04/14	08/18/14	4	A
	TEST-13-00011-KHR-300-A	Field Density "compaction" test for B.C 1st layer –from (Sta.1+960 to Sta.2+060) -Project 03- Report No. TFD/14-280	KHR	07/10/14	07/31/14	07/13/14	3	C
	TEST-13-00011-KHR-300-B	Field Density "compaction" re-test for B.C 1st layer –from (Sta.1+960 to Sta.2+060) -Project 03- Report No. TFD/14-304	KHR	07/22/14	08/12/14	08/07/14	16	A
	TEST-13-00011-SIN-301-A	Concrete cube compressive strength test for gravity wall parapet part 2, 3-from Sta.0+720 to Sta.0+760 RHS-specimen age 7 days – Al-Nabali & Al Sheikh Concrete Co-Project 01-Report No.TC-14/683/A	SIN	07/14/14	08/04/14	07/20/14	6	A
	TEST-13-00011-SIN-302-A	Concrete cube compressive strength test for concrete wall stairs from Sta.1+077 to Sta.1+090 & roof cover slab for manhole #10 at Sta.1+537-specimen age 7 days – Al-Nabali & Al Sheikh Concrete Co-Project 01-Report No.TC-14/678/A	SIN	07/14/14	08/04/14	07/20/14	6	B
	TEST-13-00011-SIN-302-B	Concrete cube compressive strength test for concrete wall stairs from Sta.1+077 to Sta.1+090 & roof cover slab for manhole #10 at Sta.1+537-specimen age 28 days – Al-Nabali & Al Sheikh Concrete Co-Project 01-Report No.TC-14/678/B	SIN	08/12/14	09/02/14	08/18/14	6	A
	TEST-13-00011-SIN-303-A	Concrete cube compressive strength test for sidewalk -from Sta.0+060 to Sta.0+180 LHS & from Sta.0+230 to Sta.0+260 RHS-specimen age 7 days – Al-Nabali & Al Sheikh Concrete Co-Project 01-Report No.TC-14/635/A	SIN	07/14/14	08/04/14	07/20/14	6	A
	TEST-13-00011-SIN-303-B	Concrete cube compressive strength test for sidewalk -from Sta.0+060 to Sta.0+180 LHS & from Sta.0+230 to Sta.0+260 RHS-specimen age 28 days – Al-Nabali & Al Sheikh Concrete Co-Project 01-Report No.TC-14/635/B	SIN	08/03/14	08/24/14	08/04/14	1	A

USAID WEST BANK/ GAZA
INFRASTRUCTURE NEEDS PROGRAM INPII
CONTRACT NO. AID-294-TO-12-00005
TASK ORDER #11, MULTIPLE ROADS PROJECT IN THE MIDDLE (MRM)

SUBMITTAL				TRACKING DATES				Approval Status
Spec. No.	Submittal No	Description	DV	Submitted on (M/D/Y)	Return Date AS Contract	Returned on (M/D/Y)	Review Days	(A,B,C,D,E)
	TEST-13-00011-SIN-304-A	Concrete cube compressive strength test for water chamber foundation -at Sta.0+690 RHS-specimen age 7 days – Al-Nabali & Al Sheikh Concrete Co-Project 01-Report No.TC-14/620/A	SIN	07/14/14	08/04/14	07/20/14	6	A
	TEST-13-00011-SIN-304-B	Concrete cube compressive strength test for water chamber foundation -at Sta.0+690 RHS-specimen age 28 days – Al-Nabali & Al Sheikh Concrete Co-Project 01-Report No.TC-14/620/B	SIN	08/03/14	08/24/14	08/04/14	1	B
	TEST-13-00011-SIN-305-A	Concrete cube compressive strength test for sidewalk -from Sta.0+280 to Sta.0+415 & from Sta.0+230 to Sta.0+370 LHS-specimen age 7 days – Al-Nabali & Al Sheikh Concrete Co-Project 01-Report No.TC-14/618/A	SIN	07/14/14	08/04/14	07/20/14	6	A
	TEST-13-00011-SIN-305-B	Concrete cube compressive strength test for sidewalk -from Sta.0+280 to Sta.0+415 & from Sta.0+230 to Sta.0+370 LHS-specimen age 28 days – Al-Nabali & Al Sheikh Concrete Co-Project 01-Report No. TC14/618/B	SIN	08/03/14	08/24/14	08/04/14	1	A
	TEST-13-00011-SIN-306-A	Concrete cube compressive strength test for gravity wall (wall) -from Sta.0+720 to Sta.0+760 RHS-specimen age 7 days – Al-Nabali & Al Sheikh Concrete Co-Project 01-Report No.TC-14/617/A	SIN	07/14/14	08/04/14	07/20/14	6	A
	TEST-13-00011-SIN-306-B	Concrete cube compressive strength test for gravity wall (wall) -from Sta.0+720 to Sta.0+760 RHS-specimen age 28 days – Al-Nabali & Al Sheikh Concrete Co-Project 01-Report No.TC-14/617/B	SIN	08/03/14	08/24/14	08/04/14	1	A
	TEST-13-00011-WAB-307-A	Concrete cube compressive strength test for retaining wall footing–from Sta. A0+183.7 to Sta. A0+230 LHS & from Sta. A0+150 to Sta. A0+168 LHS -Al-Nabali & Al-Sheikh Concrete Co.- Project 02- Report No.TC-14/676/A	WAB	07/14/14	08/04/14	07/20/14	6	A
	TEST-13-00011-WAB-307-B	Concrete cube compressive strength test for retaining wall footing–from Sta. A0+183.7 to Sta. A0+230 LHS & from Sta. A0+150 to Sta. A0+168 LHS-specimen age 28 days -Al-Nabali & Al-Sheikh Concrete Co.- Project 02- Report No.TC-14/676/B	WAB	08/12/14	09/02/14	08/18/14	6	A
	TEST-13-00011-WAB-308-A	Concrete cube compressive strength test for Step barrier–from Sta. 1+370 to Sta.1+390 LHS -Al-Nabali & Al-Sheikh Concrete Co.- Project 02- Report No.TC-14/675/A	WAB	07/14/14	08/04/14	07/20/14	6	A
	TEST-13-00011-WAB-308-B	Concrete cube compressive strength test for Step barrier–from Sta. 1+370 to Sta.1+390 LHS-specimen age 28 days -Al-Nabali & Al-Sheikh Concrete Co.- Project 02- Report No.TC-14/675/B	WAB	08/12/14	09/02/14	08/18/14	6	A
	TEST-13-00011-WAB-309-A	Concrete cube compressive strength test for concrete Step barrier–from Sta. 0+973 to Sta.0+980 & from Sta. 1+219 to Sta.1+274 LHS -Al-Nabali & Al-Sheikh Concrete Co.- Project 02- Report No.TC-14/674/A	WAB	07/14/14	08/04/14	07/20/14	6	C
	TEST-13-00011-WAB-309-B	Concrete cube compressive strength test for concrete Step barrier–from Sta. 0+973 to Sta.0+980 & from Sta. 1+219 to Sta.1+274 LHS-specimen age 28 days -Al-Nabali & Al-Sheikh Concrete Co.- Project 02- Report No.TC-14/674/B	WAB	08/12/14	09/02/14	08/18/14	6	A
	TEST-13-00011-WAB-310-A	Concrete cube compressive strength test for concrete Step barrier–from Sta. 1+260 to Sta.1+280 -specimen age 7 days-Al-Nabali & Al-Sheikh Concrete Co.- Project 02- Report No.TC-14/659/A	WAB	07/14/14	08/04/14	07/20/14	6	A

USAID WEST BANK/ GAZA
INFRASTRUCTURE NEEDS PROGRAM INPII
CONTRACT NO. AID-294-TO-12-00005
TASK ORDER #11, MULTIPLE ROADS PROJECT IN THE MIDDLE (MRM)

SUBMITTAL				TRACKING DATES				Approval Status
Spec. No.	Submittal No	Description	DV	Submitted on (M/D/Y)	Return Date AS Contract	Returned on (M/D/Y)	Review Days	(A,B,C,D,E)
	TEST-13-00011-WAB-310-B	Concrete cube compressive strength test for concrete Step barrier–from Sta. 1+260 to Sta.1+280 --specimen age 28 daysAl-Nabali & Al-Sheikh Concrete Co.- Project 02- Report No.TC-14/659/B	WAB	08/12/14	09/02/14	08/18/14	6	A
	TEST-13-00011-KHR-311-A	Concrete cube compressive strength test for the wall of retaining wall-from Sta.1+370 to Sta.1+380 LHS-specimen age 7 days-Shaltaf Concrete Co.-Project 03-Report No.TC-14/656/A	KHR	07/14/14	08/04/14	07/24/14	10	A
	TEST-13-00011-KHR-311-B	Concrete cube compressive strength test for the wall of retaining wall-from Sta.1+370 to Sta.1+380 LHS-specimen age 28 days-Shaltaf Concrete Co.-Project 03-Report No.TC-14/656/B	KHR	08/06/14	08/27/14	08/13/14		A
	TEST-13-00011-KHR-312-A	Concrete cube compressive strength test for the wall of retaining wall-from Sta.1+380 to Sta.1+390 LHS-specimen age 7 days-Shaltaf Concrete Co.-Project 03-Report No.TC-14/665/A	KHR	07/14/14	08/04/14	07/24/14	10	A
	TEST-13-00011-KHR-312-B	Concrete cube compressive strength test for the wall of retaining wall-from Sta.1+380 to Sta.1+390 LHS-specimen age 28 days-Shaltaf Concrete Co.-Project 03-Report No.TC-14/665/B	KHR	08/06/14	08/27/14	08/13/14	7	A
	TEST-13-00011-KHR-313-A	Concrete cube compressive strength test for the wall of retaining wall-from Sta.1+827.5 to Sta.1+840 RHS & from Sta.1+865 to Sta.1+875 RHS -specimen age 7 days-Shaltaf Concrete Co.-Project 03-Report No.TC-14/681/A	KHR	07/14/14	08/04/14	07/20/14	6	A
	TEST-13-00011-KHR-313-B	Concrete cube compressive strength test for the wall of retaining wall-from Sta.1+827.5 to Sta.1+840 RHS & from Sta.1+865 to Sta.1+875 RHS -specimen age 28 days-Shaltaf Concrete Co.-Project 03-Report No.TC-14/681/B	KHR	08/06/14	08/27/14	08/13/14	7	A
	TEST-13-00011-WAB-314-A	Max dry density (modified proctor) & Field Density "compaction" test for B.C 1st layer –from Sta.0-020 to Sta.0-128) -Project 02- Report No. TB/14-229, TFD/14-291	WAB	07/16/14	08/06/14	07/21/14	5	A
	TEST-13-00011-KHR-315-A	Max dry density (modified proctor) & Field Density "compaction" test for subgrade layer –from (Sta.1+900 to Sta.1+960) -Project 03- Report No. TB/14-233, TFD/14-301	KHR	07/16/14	08/06/14	07/21/14	5	A
	TEST-13-00011-SIN-316-A	Field Density "Compaction" test for B.C 1st layer-from(Sta.0+850 to Sta.1+040)-Project 01-Report No.TFD/14-295	SIN	07/16/14	08/06/14	07/21/14	5	C
	TEST-13-00011-SIN-316-B	Field Density "Compaction" test for B.C 1st layer-from(Sta.0+850 to Sta.1+040)-Project 01-Report No.TFD/14-300	SIN	11/19/14	12/10/14	11/23/14	4	A
	TEST-13-00011-SIN-317-A	Max dry density (modified proctor) & Field Density "compaction" test for subgrade layer –from Sta.1+230 to Sta.1+480) -Project 01- Report No. TB/14-230, TFD/14-297	SIN	07/16/14	08/06/14	07/21/14	5	A
	TEST-13-00011-SIN-318-A	Marshal test for asphalt wearing course 7 cm layer –Al-Tarifi contracting & reconstruction-from (Sta.0+390 to Sta.0+680)-Project 01-Report No. TM/14-119	SIN	07/16/14	08/06/14	07/27/14	11	A
	TEST-13-00011-SIN-319-A	Marshal test for asphalt wearing course 7 cm layer –Al-Tarifi contracting & reconstruction-from (Sta.0+000 to Sta.0+390)-Project 01-Report No. TM/14-118	SIN	07/16/14	08/06/14	07/27/14	11	A

USAID WEST BANK/ GAZA
INFRASTRUCTURE NEEDS PROGRAM INPII
CONTRACT NO. AID-294-TO-12-00005
TASK ORDER #11, MULTIPLE ROADS PROJECT IN THE MIDDLE (MRM)

SUBMITTAL				TRACKING DATES				Approval Status
Spec. No.	Submittal No	Description	DV	Submitted on (M/D/Y)	Return Date AS Contract	Returned on (M/D/Y)	Review Days	(A,B,C,D,E)
	TEST-13-00011-KHR-320-A	Field Density "compaction" test & re-tests for B.C 1st layer –from (Sta.1+300 to Sta.1+400) -Project 03- Report No. TFD/14-284, TFD/14-281, TFD/14-282	KHR	07/16/14	08/06/14	07/21/14	5	A
	TEST-13-00011-KHR-321-A	Field Density "compaction" test & re-tests for B.C 1st layer –from (Sta.1+240 to Sta.1+300) -Project 03- Report No. TFD/14-266, TFD/14-268, TFD/14-285	KHR	07/16/14	08/06/14	07/21/14	5	A
	TEST-13-00011-KHR-322-A	Concrete cube compressive strength test for the wall of concrete wall-from Sta.1+174 to Sta.1+181 RHS, from Sta.1+160 to Sta.1+167 RHS & footing of concrete wall from Sta.1+237 to Sta.1+279 RHS -Shaltaf Concrete Co.-Project 03-Report No.TC-14/549/A, TC-14/549/B	KHR	07/22/14	08/12/14	07/27/14	5	A
	TEST-13-00011-KHR-323-A	Comprehensive test for B.C 1st & 2nd layers -Site Crusher-2nd layer (from Sta.1+240 to Sta.1+400, from Sta.1+620 to Sta.1+800 & from Sta.1+960 to Sta.2+140), 1st layer (from Sta.1+240 to Sta.1+400), 1st & 2nd layers (from Sta.1+820 to Sta.1+940) -Project 03-Report No. TB/14/226	KHR	07/22/14	08/12/14	07/27/14	5	B
	TEST-13-00011-KHR-324-A	Comprehensive test for B.C 1st & 2nd layers (Compacted) -Site Crusher-2nd layer (from Sta.1+160 to Sta.1+240, from Sta.1+400 to Sta.1+620), 1st layer (from Sta.1+300 to Sta.1+400-Project 03-Report No. TB/14/227	KHR	07/22/14	08/12/14	07/27/14	5	A
	TEST-13-00011-KHR-325-A	Field Density "compaction" test for B.C 1st layer –from (Sta.2+060 to Sta.2+140) -Project 03- Report No. TFD/14-302	KHR	07/22/14	08/12/14	07/27/14	5	A
	TEST-13-00011-KHR-326-A	Field Density "compaction" test for B.C 1st layer –from (Sta.1+820 to Sta.1+940) -Project 03- Report No. TFD/14-310	KHR	07/22/14	08/12/14	07/27/14	5	A
	TEST-13-00011-KHR-327-A	Field Density "compaction" test for B.C 2nd layer –from (Sta.1+960 to Sta.2+140) -Project 03- Report No. TFD/14-311	KHR	07/22/14	08/12/14	07/27/14	5	C
	TEST-13-00011-KHR-327-B	Field Density "compaction" test for B.C 2nd layer –Retest-from (Sta.1+960 to Sta.2+140) -Project 03- Report No. TFD/14-319, TFD/14-320, TFD/14-321	KHR	08/06/14	08/27/14	08/13/14	7	A
	TEST-13-00011-KHR-328-A	Marshal test for asphalt wearing course 7 cm layer –Al-Tarifi contracting & reconstruction-from (Sta.0+830 to Sta.1+220)-Project 03-Report No. TM/14-129	KHR	07/22/14	08/12/14	07/27/14	5	B
	TEST-13-00011-KHR-329-A	Marshal test for asphalt wearing course 7 cm layer –Al-Tarifi contracting & reconstruction-from (Sta1+220 to Sta.1+515)-Project 03-Report No. TM/14-130	KHR	07/22/14	08/12/14	07/27/14	5	B
	TEST-13-00011-KHR-330-A	Marshal test for asphalt wearing course 7 cm layer –Al-Tarifi contracting & reconstruction-from (Sta1+515 to Sta.1+720)-Project 03-Report No. TM/14-132	KHR	07/22/14	08/12/14	07/27/14	5	B
	TEST-13-00011-WAB-331-A	Marshal test for asphalt binder course 7cm –Al-Tarifi contracting & reconstruction-from (Sta.1+395 to Sta.1+637)-Project 02-Report No. TM/14-127	WAB	08/03/14	08/24/14	08/04/14	1	A
	TEST-13-00011-WAB-332-A	Max dry density (modified proctor) & Standard test method for (liquid limit, plastic limit & plasticity index of soils) for B.C material-Jamaeen Crusher-from (Sta.0+020 to Sta.0-128) Yabroud intersection-Project 02-Report No. TB/14/235	WAB	08/03/14	08/24/14	08/04/14	1	A

USAID WEST BANK/ GAZA
INFRASTRUCTURE NEEDS PROGRAM INPII
CONTRACT NO. AID-294-TO-12-00005
TASK ORDER #11, MULTIPLE ROADS PROJECT IN THE MIDDLE (MRM)

SUBMITTAL				TRACKING DATES				Approval Status
Spec. No.	Submittal No	Description	DV	Submitted on (M/D/Y)	Return Date AS Contract	Returned on (M/D/Y)	Review Days	(A,B,C,D,E)
	TEST-13-00011-WAB-333-A	Field Density "compaction" test & re-tests for B.C 2nd layer –from Sta.1+440 to Sta.1+640 widening- Project 02- Report No. TFD/14-289, TFD/14-293, TFD/14-294	WAB	08/03/14	08/24/14	08/04/14	1	B
	TEST-13-00011-WAB-334-A	Concrete cube compressive strength test for retaining wall-Specimen age 7 days-from Sta. 0+115 to Sta.0+150 LHS -Al-Nabali & Al-Sheikh Concrete Co.- Project 02- Report No.TC-14/689/A	WAB	08/03/14	08/24/14	08/04/14	1	B
	TEST-13-00011-WAB-334-B	Concrete cube compressive strength test for retaining wall-Specimen age 28 days-from Sta. 0+115 to Sta.0+150 LHS -Al-Nabali & Al-Sheikh Concrete Co.- Project 02- Report No.TC-14/689/B	WAB	08/12/14	09/02/14	08/18/14	6	A
	TEST-13-00011-WAB-335-A	Concrete cube compressive strength test for wall and footing of retaining wall-Specimen age 7 days-from Sta.A 0+150 to Sta. A0+157.5 LHS -Al-Nabali & Al-Sheikh Concrete Co.- Project 02- Report No.TC-14/701/A	WAB	08/03/14	08/24/14	08/04/14	1	A
	TEST-13-00011-WAB-335-B	Concrete cube compressive strength test for wall and footing of retaining wall-Specimen age 28 days-from Sta.A 0+150 to Sta. A0+157.5 LHS -Al-Nabali & Al-Sheikh Concrete Co.- Project 02- Report No.TC-14/701/B	WAB	08/12/14	09/02/14	08/18/14	6	A
	TEST-13-00011-WAB-336-A	Concrete cube compressive strength test for ditches -Specimen age 7 days-from Sta. 0+840 to Sta. 1+020 RHS -Al-Nabali & Al-Sheikh Concrete Co.- Project 02- Report No.TC-14/702/A	WAB	08/03/14	08/24/14	08/04/14	1	A
	TEST-13-00011-WAB-336-B	Concrete cube compressive strength test for ditches -Specimen age 28 days-from Sta. 0+840 to Sta. 1+020 RHS -Al-Nabali & Al-Sheikh Concrete Co.- Project 02- Report No.TC-14/702/B	WAB	08/05/14	08/26/14	08/18/14	13	A
	TEST-13-00011-WAB-337-A	Concrete cube compressive strength test for ditches -Specimen age 7 days-from Sta. 1+020 to Sta. 1+130 RHS -Al-Nabali & Al-Sheikh Concrete Co.- Project 02- Report No.TC-14/703/A	WAB	08/03/14	08/24/14	08/04/14	1	A
	TEST-13-00011-WAB-337-B	Concrete cube compressive strength test for ditches -Specimen age 28 days-from Sta. 1+020 to Sta. 1+130 RHS -Al-Nabali & Al-Sheikh Concrete Co.- Project 02- Report No.TC-14/703/B	WAB	08/12/14	09/02/14	08/18/14	6	A
	TEST-13-00011-WAB-338-A	Concrete cube compressive strength test for walls of retaining walls -Specimen age 7 days-from Sta. A0+130 to Sta. A0+137.5 -Al-Nabali & Al-Sheikh Concrete Co.- Project 02- Report No.TC-14/707/A	WAB	08/03/14	08/24/14	08/04/14	1	A
	TEST-13-00011-WAB-338-B	Concrete cube compressive strength test for walls of retaining walls -Specimen age 28 days-from Sta. A0+130 to Sta. A0+137.5 -Al-Nabali & Al-Sheikh Concrete Co.- Project 02- Report No.TC-14/707/B	WAB	08/12/14	09/02/14	08/18/14	6	A
	TEST-13-00011-WAB-339-A	Concrete cube compressive strength test for walls of retaining walls -Specimen age 7 days-from Sta. A0+137.5 to Sta. A0+144.5 & from Sta. A0+152 to Sta. A0+159 At Dura Al-Qare' intersection -Al-Nabali & Al-Sheikh Concrete Co.- Project 02- Report No.TC-14/709/A	WAB	08/03/14	08/24/14	08/04/14	1	B
	TEST-13-00011-WAB-339-B	Concrete cube compressive strength test for walls of retaining walls -Specimen age 28 days-from Sta. A0+137.5 to Sta. A0+144.5 & from Sta. A0+152 to Sta. A0+159 At Dura Al-Qare' intersection -Al-Nabali & Al-Sheikh Concrete Co.- Project 02- Report No.TC-14/709/B	WAB	08/12/14	09/02/14	08/18/14	6	A

USAID WEST BANK/ GAZA
INFRASTRUCTURE NEEDS PROGRAM INPII
CONTRACT NO. AID-294-TO-12-00005
TASK ORDER #11, MULTIPLE ROADS PROJECT IN THE MIDDLE (MRM)

SUBMITTAL				TRACKING DATES				Approval Status
Spec. No.	Submittal No	Description	DV	Submitted on (M/D/Y)	Return Date AS Contract	Returned on (M/D/Y)	Review Days	(A,B,C,D,E)
	TEST-13-00011-SIN-340-A	Comprehensive test for B.C layers- (Sta.1+050 to Sta.1+230) (1st & 2nd layer) & fom Sta.1+230 to Sta.1+480 (0ne B.C layer) -Project site crusher-Project 01-Report No. TB/14-236	SIN	08/03/14	08/24/14	08/07/14	4	B
	TEST-13-00011-SIN-341-A	Concrete cube compressive strength test for retaining wall (wall) -from Sta.0+855 to Sta.0+920 RHS-part one & long beam between part 2 and 3, part 1 and long beam- Al-Nabali & Al Sheikh Concrete Co-Project 01-Report No.TC-14/570/A, TC-14/570/B	SIN	08/03/14	08/24/14	08/04/14	1	A
	TEST-13-00011-SIN-342-A	Concrete cube compressive strength test for Sidewalks -from Sta.0+310 to Sta.0+370 LHS, from Sta.0+150 to Sta.1+230 LHS, from Sta.0+560 to Sta.0+660 RHS - Al-Nabali & Al Sheikh Concrete Co-Project 01-Report No.TC-14/571/A, TC-14/571/B	SIN	08/03/14	08/24/14	08/04/14	1	B
	TEST-13-00011-SIN-343-A	Concrete cube compressive strength test for retaining wall (wall)-from Sta.0+858 to Sta.0+920 RHS part 4-specimen age 7 days- Al-Nabali & Al Sheikh Concrete Co-Project 01-Report No.TC-14/574/A	SIN	08/03/14	08/24/14	08/04/14	1	A
	TEST-13-00011-SIN-344-A	Concrete cube compressive strength test for gravity wall -from Sta.0+975 to Sta.0+980 RHS, H2 & water chamber walls at Sta.0+050-specimen age 7 days-Al-Nabali & Al Sheikh Concrete Co-Project 01-Report No.TC-14/706/A	SIN	08/03/14	08/24/14	08/04/14	1	A
	TEST-13-00011-SIN-344-B	Concrete cube compressive strength test for gravity wall -from Sta.0+975 to Sta.0+980 RHS, H2 & water chamber walls at Sta.0+050-specimen age 28 days-Al-Nabali & Al Sheikh Concrete Co-Project 01-Report No.TC-14/706/B	SIN	08/12/14	09/02/14	08/18/14	6	A
	TEST-13-00011-KHR-345-A	Concrete cube compressive strength test for Retaining wall -from Sta.1+840 to Sta.1+860 LHS,specimen age 7,28 days- Shaltaf Concrete Co-Project 03-Report No.TC-14/698/A&TC-14/698/B	KHR	08/05/14	08/26/14	08/13/14	8	A
	TEST-13-00011-KHR-346-A	Field Density "compaction" test from Sta.1+470 to Sta.1+760-Base Course-Second Layer -Project 03- Report No. M-0781	KHR	08/10/14	08/31/14	08/13/14	3	B
	TEST-13-00011-KHR-347-A	Field Density "compaction" test from Sta.1+780 to Sta.1+940-Base Course-Second Layetr -Project 03- Report No. TFD/14-318	KHR	08/06/14	08/27/14	08/13/14	7	B
	TEST-13-00011-KHR-348-A	Marshal test for asphalt wearing course 7 cm layer –Al-Tarifi contracting & reconstruction-from (Sta.1+720 to Sta.2+140)-Project 03-Report No. TM/14-136	KHR	08/06/14	08/27/14	08/13/14	7	B
	TEST-13-00011-KHR-349-A	Concrete cube compressive strength test for Water Ditches -from Sta.1+110 to Sta.1+300 ,specimen age 7 days- Shaltaf Concrete Co-Project 03-Report No.TC-14/732/A	KHR	08/06/14	08/27/14	08/13/14	7	A
	TEST-13-00011-KHR-349-B	Concrete cube compressive strength test for Water Ditches -from Sta.1+110 to Sta.1+300 ,specimen age 28 days- Shaltaf Concrete Co-Project 03-Report No.TC-14/732/B	KHR	08/19/14	09/09/14	08/21/14	2	A
	TEST-13-00011-KHR-350-A	Concrete cube compressive strength test for Water Ditches -from Sta.1+300 to Sta.1+450 ,specimen age 7 days- Shaltaf Concrete Co-Project 03-Report No.TC-14/738/A	KHR	08/06/14	08/27/14	08/13/14	7	C

USAID WEST BANK/ GAZA
INFRASTRUCTURE NEEDS PROGRAM INPII
CONTRACT NO. AID-294-TO-12-00005
TASK ORDER #11, MULTIPLE ROADS PROJECT IN THE MIDDLE (MRM)

SUBMITTAL				TRACKING DATES				Approval Status
Spec. No.	Submittal No	Description	DV	Submitted on (M/D/Y)	Return Date AS Contract	Returned on (M/D/Y)	Review Days	(A,B,C,D,E)
	TEST-13-00011-KHR-350-B	Concrete cube compressive strength test for Water Ditches -from Sta.1+300 to Sta.1+450-specimen age 28 days- Shaltaf Concrete Co-Project 03-Report No.TC-14/738/B	KHR	08/21/14	09/11/14	08/24/14	3	A
	TEST-13-00011-KHR-351-A	Core test to determine the thickness of existing asphalt from (Sta.0+850 to Sta.2+150)–Project 03-Report No. TM/14-142	KHR	08/06/14	08/27/14	08/13/14	7	B
	TEST-13-00011-KHR-352-A	Core test to determine the thickness of existing Thermoplastic paint from (Sta.0+000 to Sta.2+150)–Project 03-Report No. TM/14-143	KHR	08/06/14	08/27/14	08/13/14	7	A
	TEST-13-00011-KHR-353-A	Concrete cube compressive strength test for wall of retaining wall-from Sta.1+188 to Sta.1+195,1+202-1+209,1+216-1+ 223,1+230-1+237&1+244-1+250 RHS ,specimen age 7, 28 days-Shaltaf Concrete Co.-Project 03-Report No.TC-14/552/AM,TC-14/552/B	KHR	08/10/14	08/31/14	08/13/14	3	B
	TEST-13-00011-KHR-354-A	Field Density "compaction" test from Sta.1+240 to Sta.1+460-Base Course-Second Layer -Project 03- Report No. M-0817	KHR	08/10/14	08/31/14	08/13/14	3	A
	TEST-13-00011-WAB-355-A	Core test to determine the thickness of existing asphalt from (Sta.1+335 to Sta.1 +637) & from (Sta.0+070 to Sta.0-128)–Project 02-Report No. TM/14-140	WAB	08/12/14	09/02/14	08/18/14	6	A
	TEST-13-00011-KHR-356-A	Field Density "compaction" test from Sta.0+820 to Sta.0+900-Subgrade-Project 03- Report No. TFD/14-308	KHR	08/10/14	08/31/14	08/13/14	3	B
	TEST-13-00011-SIN-357-A	Field Density "compaction" test for B.C 1st layer –from (Sta.1+040 to Sta.1+140) -Project 01- Report No. TFD/14-303	SIN	08/12/14	09/02/14	08/18/14	6	A
	TEST-13-00011-KHR-358-A	Concrete cube compressive strength test for the wall of retaining wall-from Sta.1+870 to Sta.1+880 LHS ,specimen age 7 ,28 days-Shaltaf Concrete Co.-Project 03-Report No.TC-14/695/A&TC-14/695/B	KHR	08/10/14	08/31/14	08/13/14	3	B
	TEST-13-00011-SIN-359-A	Concrete cube compressive strength test for roof slab for water chamber at Sta.0+050& Gravity wall parapet from Sta.0+975 to Sta.0+980 RHS ,specimen age 7 days- Al-Nabali & Al Sheikh Concrete Co.-Project 01-Report No.TC-14/717/A	SIN	08/10/14	08/31/14	08/18/14	8	C
	TEST-13-00011-SIN-359-B	Concrete cube compressive strength test for roof slab for water chamber at Sta.0+050 & Gravity wall parapet from Sta.0+975 to Sta.0+980 RHS-specimen age 28 days- Al-Nabali & Al Sheikh Concrete Co.-Project 01-Report No.TC-14/717/B	SIN	08/19/14	09/09/14	08/21/14	2	A
	TEST-13-00011-WAB-360-A	Concrete cube compressive strength test for Step barriers from Sta.1+152-1+159, from Sta.1+218-1+225 LHS and from Sta.1+247-1+254 LHS ,specimen age 7 days & 28 days- Al-Nabali & Al Sheikh Concrete Co.-Project 02-Report No.TC-14/649/A & TC-14/649/B	WAB	08/12/14	09/02/14	08/18/14	6	A
	TEST-13-00011-WAB-361-A	Concrete cube compressive strength test for Concrete retaining wall-wall from Sta.A0+175-A0+185 LHS ,specimen age 7 days - Al-Nabali & Al Sheikh Concrete Co.-Project 02-Report No.TC-14/743/A.	WAB	08/12/14	09/02/14	08/18/14	6	A
	TEST-13-00011-WAB-361-B	Concrete cube compressive strength test for Concrete retaining wall-wall from Sta.A0+175-A0+185 LHS ,specimen age 28 days - Al-Nabali & Al Sheikh Concrete Co.-Project 02-Report No.TC-14/743/B	WAB	08/24/14	09/14/14	08/25/14	1	A

USAID WEST BANK/ GAZA
INFRASTRUCTURE NEEDS PROGRAM INPII
CONTRACT NO. AID-294-TO-12-00005
TASK ORDER #11, MULTIPLE ROADS PROJECT IN THE MIDDLE (MRM)

SUBMITTAL				TRACKING DATES				Approval Status
Spec. No.	Submittal No	Description	DV	Submitted on (M/D/Y)	Return Date AS Contract	Returned on (M/D/Y)	Review Days	(A,B,C,D,E)
	TEST-13-00011-WAB-362-A	Concrete cube compressive strength test for Step barriers from (Sta. 1+390 to Sta. 1+469) LHS-specimen age 7 days - Al-Nabali & Al Sheikh Concrete Co.-Project 02-Report No.TC-14/745/A.	WAB	08/12/14	09/02/14	08/18/14	6	A
	TEST-13-00011-WAB-362-B	Concrete cube compressive strength test for Step barriers from (Sta. 1+390 to Sta. 1+469) LHS-specimen age 28 days - Al-Nabali & Al Sheikh Concrete Co.-Project 02-Report No.TC14/745/B	WAB	08/24/14	09/14/14	08/25/14	1	A
	TEST-13-00011-WAB-363-A	Soil classification & modified proctor for Filling materials beside the retaining wall from Sta.A0+075-A0+230 LHS -Project 02-Report No.TB-14/241.	WAB	08/12/14	09/02/14	08/18/14	6	A
	TEST-13-00011-WAB-364-A	Modified proctor for Filling materials beside the retaining wall from Sta.A0+120-A0+165 LHS -Project 02-Report No.TB-14/240.	WAB	08/12/14	09/02/14	08/18/14	6	A
	TEST-13-00011-WAB-365-A	Field Density test for 2nd layer of the Filling materials beside the retaining wall from Sta.A0+120-A0+165 LHS -Project 02-Report No.TFD-14/327.	WAB	08/12/14	09/02/14	08/18/14	6	A
	TEST-13-00011-WAB-366-A	Deep Compaction test for fourth & fifth layer of the Filling materials beside the retaining wall from Sta.A0+120-A0+165 LHS -Project 02-Report No.TFD-14/334.	WAB	08/12/14	09/02/14	08/18/14	6	A
	TEST-13-00011-WAB-367-A	Modified proctor test for the 2nd Base course layer from Sta.0-020 - 0+060 after improvement with single size -Project 02-Report No.TB-14/244.	WAB	08/12/14	09/02/14	08/18/14	6	A
	TEST-13-00011-WAB-368-A	Field Density test & retests for 2nd Base course layer from Sta.0+040 - 0-130 -Project 02-Report No.TFD-14/322,TFD-14/324,TFD-14/328,TFD-14/329,TFD-14/333	WAB	08/12/14	09/02/14	08/18/14	6	A
	TEST-13-00011-WAB-369-A	Concrete cube compressive strength test for Concrete retaining wall-wall from Sta.A0+196.2 - A0+203 & from Sta.0+203-0+210.5 LHS ,specimen age 7 days - Al-Nabali & Al Sheikh Concrete Co.-Project 02-Report No.TC-14/719/A.	WAB	08/12/14	09/02/14	08/18/14	6	A
	TEST-13-00011-WAB-369-B	Concrete cube compressive strength test for Concrete retaining wall-wall from Sta.A0+196.2 - A0+203 & from Sta.0+203-0+210.5 LHS -specimen age 28 days - Al-Nabali & Al Sheikh Concrete Co.-Project 02-Report No.TC-14/719/B	WAB	08/19/14	09/09/14	08/21/14	2	A
	TEST-13-00011-SIN-370-A	Concrete cube compressive strength test for gravity wall parapet at Sta.1+295 municipality entrance & water chamber foundation at Sta.1+500-specimen age 7 days – Al-Nabali & Al Sheikh Concrete Co-Project 01-Report No.TC-14/729/A	SIN	08/12/14	09/02/14	08/18/14	6	C
	TEST-13-00011-SIN-370-B	Concrete cube compressive strength test for gravity wall & foundation at Sta.1+295-specimen age 28 days – Al-Nabali & Al Sheikh Concrete Co-Project 01-Report No.TC-14/729/B	SIN	08/19/14	09/09/14	08/21/14	2	A
	TEST-13-00011-WAB-371-A	Concrete cube compressive strength test for Concrete retaining wall-wall from Sta.A228 - A0+233 LHS ,specimen age 7 days - Al-Nabali & Al Sheikh Concrete Co.-Project 02-Report No.TC-14/731/A.	WAB	08/12/14	09/02/14	08/18/14	6	A

USAID WEST BANK/ GAZA
INFRASTRUCTURE NEEDS PROGRAM INPII
CONTRACT NO. AID-294-TO-12-00005
TASK ORDER #11, MULTIPLE ROADS PROJECT IN THE MIDDLE (MRM)

SUBMITTAL				TRACKING DATES				Approval Status
Spec. No.	Submittal No	Description	DV	Submitted on (M/D/Y)	Return Date AS Contract	Returned on (M/D/Y)	Review Days	(A,B,C,D,E)
	TEST-13-00011-WAB-371-B	Concrete cube compressive strength test for wall of retaining wall-from Sta.A228 - A0+233 LHS -specimen age 28 days - Al-Nabali & Al Sheikh Concrete Co.-Project 02-Report No.TC-14/731/B	WAB	08/19/14	09/09/14	08/21/14	2	A
	TEST-13-00011-SIN-372-A	Core test to determine the thickness of existing Wearing asphalt (3/4") max. Aggregate size layer-Al-Tarifi contracting & reconstruction Co from (Sta.0+000 to Sta.0+680)–Project 01-Report No. TM/14-137	SIN	08/12/14	09/02/14	08/18/14	6	A
	TEST-13-00011-WAB-373-A	Concrete cube compressive strength test for for Step barriers from (Sta. 1+412 to Sta. 1+476) LHS(one by one ,five pieces),specimen age 7 days - Al-Nabali & Al Sheikh Concrete Co.-Project 02-Report No.TC-14/757/A.	WAB	08/12/14	09/02/14	08/18/14	6	A
	TEST-13-00011-WAB-373-B	Concrete cube compressive strength test for for Step barriers from (Sta. 1+412 to Sta. 1+476) LHS(step by step ,five pieces),specimen age 28 days - Al-Nabali & Al Sheikh Concrete Co.-Project 02-Report No.TC-14/757/B	WAB	09/03/14	09/24/14	09/04/14	1	A
	TEST-13-00011-KHR-374-A	Core test to determine the thickness of Sidewalks, ditches & side protections Concrete –Sidewalks (Sta.0+340 LHS, Sta.0+500 RHS), side protections (Sta.0+800 RHS, Sta.1+120 LHS) & ditches (Sta.1+640 RHS, Sta.1+250 RHS) -Project 03-Report No.TCC/14-024	KHR	08/12/14	09/02/14	08/18/14	6	A
	TEST-13-00011-SIN-375-A	Field Density "compaction" test for B.C 2nd layer –from Sta.1+230 to Sta.1+470) -Project 01- Report No. TFD/14-338	SIN	08/12/14	09/02/14	08/18/14	6	A
	TEST-13-00011-KHR-376-A	Concrete cube compressive strength test for inlet & outlet apron slab at Sta.1+660 LHS, concrete ditches from Sta. 0+975 to Sta.1+000 RHS & from Sta.2+060 to Sta.2+153 LHS-specimen age 7 days-Shaltaf Concrete Co.-Project 03-Report No.TC-14/762/A	KHR	08/14/14	09/04/14	08/18/14	4	C
	TEST-13-00011-KHR-376-B	Concrete cube compressive strength test for inlet & outlet apron slab at Sta.1+660 LHS, concrete ditches from Sta. 0+975 to Sta.1+000 RHS & from Sta.2+060 to Sta.2+153 LHS-specimen age 28 days-Shaltaf Concrete Co.-Project 03-Report No.TC-14/762/B	KHR	09/03/14	09/24/14	09/04/14	1	B
	TEST-13-00011-KHR-377-A	Concrete cube compressive strength test for concrete ditches from Sta.1+450 to Sta.1+660 LHS-specimen age 7 days-Shaltaf Concrete Co.-Project 03-Report No.TC-14/777/A	KHR	08/14/14	09/04/14	08/18/14	4	A
	TEST-13-00011-KHR-377-B	Concrete cube compressive strength test for concrete ditches from Sta.1+450 to Sta.1+660 LHS-specimen age 28 days-Shaltaf Concrete Co.-Project 03-Report No.TC-14/777/B	KHR	08/24/14	09/14/14	08/25/14	1	A
	TEST-13-00011-WAB-378-A	Concrete cube compressive strength test for retaining wall from (Sta. A0+220 to Sta. A0+227.5) LHS & retaining wall foundation from (Sta. A0+176.7 to Sta. A0+183.7 LHS-specimen age 7 days - Al-Nabali & Al Sheikh Concrete Co.-Project 02-Report No.TC-14/763/A	WAB	08/17/14	09/07/14	08/19/14	2	C
	TEST-13-00011-WAB-378-B	Concrete cube compressive strength test for retaining wall from (Sta. A0+220 to Sta. A0+227.5) LHS & retaining wall foundation from (Sta. A0+176.7 to Sta. A0+183.7 LHS-specimen age 28 days - Al-Nabali & Al Sheikh Concrete Co.-Project 02-Report No.TC-14/763/B	WAB	09/08/14	09/29/14	09/09/14	1	A

USAID WEST BANK/ GAZA
INFRASTRUCTURE NEEDS PROGRAM INPII
CONTRACT NO. AID-294-TO-12-00005
TASK ORDER #11, MULTIPLE ROADS PROJECT IN THE MIDDLE (MRM)

SUBMITTAL				TRACKING DATES				Approval Status
Spec. No.	Submittal No	Description	DV	Submitted on (M/D/Y)	Return Date AS Contract	Returned on (M/D/Y)	Review Days	(A,B,C,D,E)
	TEST-13-00011-SIN-379-A	Concrete cube compressive strength test for concrete raising wall from Sta.0+373 to Sta. 0+675 parts 06 & 08 -specimen age 7 days – Al-Nabali & Al Sheikh Concrete Co-Project 01-Report No.TC-14/764/A	SIN	08/17/14	09/07/14	08/19/14	2	C
	TEST-13-00011-SIN-379-B	Concrete cube compressive strength test for concrete raising wall from Sta.0+373 to Sta. 0+675 parts 06 & 08 -specimen age 28 days – Al-Nabali & Al Sheikh Concrete Co-Project 01-Report No.TC-14/764/B	SIN	11/19/14	12/10/14	11/23/14	4	A
	TEST-13-00011-SIN-380-A	Field Density "compaction" test & re-test for B.C layer of sidewalks from Sta.0+700 to Sta.1+200 RHS -Project 01- Report No. TFD/14-342, TFD/14-344	SIN	08/17/14	09/07/14	08/19/14	2	A
	TEST-13-00011-KHR-381-A	Concrete cube compressive strength test for sidewalk at Sta.0+510 LHS -specimen age 7 days-Shaltaf Concrete Co.-Project 03-Report No.TC-14/776/A	KHR	08/17/14	09/07/14	08/19/14	2	A
	TEST-13-00011-KHR-381-B	Concrete cube compressive strength test for sidewalk at Sta.0+510 LHS -specimen age 28 days-Shaltaf Concrete Co.-Project 03-Report No.TC-14/776/B	KHR	09/09/14	09/30/14	09/10/14	1	A
	TEST-13-00011-SIN-382-A	Field Density "compaction" test & re-test for B.C 1st layer from Sta.1+140 to Sta.1+230 -Project 01- Report No. TFD/14-337, TFD/14-343	SIN	08/17/14	09/07/14	08/19/14	2	A
	TEST-13-00011-WAB-383-A	Concrete cube compressive strength test for retaining wall from (Sta. 0+083 to Sta. 0+105) -specimen age 7 days - Al-Nabali & Al Sheikh Concrete Co.-Project 02-Report No.TC-14/770/A	WAB	08/19/14	09/09/14	08/21/14	2	A
	TEST-13-00011-WAB-383-B	Concrete cube compressive strength test for retaining wall from (Sta. 0+083 to Sta. 0+105) -specimen age 28 days - Al-Nabali & Al Sheikh Concrete Co.-Project 02-Report No.TC-14/770/B	WAB	09/10/14	10/01/14	09/16/14	6	A
	TEST-13-00011-WAB-384-A	Concrete cube compressive strength test for ditches from (Sta. 0-120 to Sta. 0+080)RHS & from (Sta.1+540 to Sta.1+640) RHS -specimen age 7 days - Al-Nabali & Al Sheikh Concrete Co.-Project 02-Report No.TC-14/771/A	WAB	08/19/14	09/09/14	08/21/14	2	C
	TEST-13-00011-WAB-384-B	Concrete cube compressive strength test for ditches from (Sta. 0-120 to Sta. 0+080)RHS & from (Sta.1+540 to Sta.1+640) RHS -specimen age 28 days - Al-Nabali & Al Sheikh Concrete Co.-Project 02-Report No.TC-14/771/B	WAB	09/10/14	10/01/14	09/16/14	6	A
	TEST-13-00011-SIN-385-A	Marshal test for asphalt 1st layer 5 cm –Al-Tarifi contracting & reconstruction-from (Sta1+230 to Sta.1+480)-Project 01-Report No. TM/14-148	SIN	08/19/14	09/09/14	08/21/14	2	B
	TEST-13-00011-WAB-386-A	Concrete cube compressive strength test for retaining wall from (Sta. 0+176.7 to Sta. 0+183.7)LHS -specimen age 7 days - Al-Nabali & Al Sheikh Concrete Co.-Project 02-Report No.TC-14/788/A	WAB	08/24/14	09/14/14	08/25/14	1	C
	TEST-13-00011-WAB-386-B	Concrete cube compressive strength test for retaining wall from (Sta. 0+176.7 to Sta. 0+183.7) LHS -specimen age 28 days - Al-Nabali & Al Sheikh Concrete Co.-Project 02-Report No.TC-14/788/B	WAB	09/15/14	10/06/14	09/16/14	1	A

USAID WEST BANK/ GAZA
INFRASTRUCTURE NEEDS PROGRAM INPII
CONTRACT NO. AID-294-TO-12-00005
TASK ORDER #11, MULTIPLE ROADS PROJECT IN THE MIDDLE (MRM)

SUBMITTAL				TRACKING DATES				Approval Status
Spec. No.	Submittal No	Description	DV	Submitted on (M/D/Y)	Return Date AS Contract	Returned on (M/D/Y)	Review Days	(A,B,C,D,E)
	TEST-13-00011-WAB-387-A	Concrete cube compressive strength test for retaining wall foundation at Sta. 0+103 LHS (Access road)-specimen age 7 days - Al-Nabali & Al Sheikh Concrete Co.-Project 02-Report No.TC-14/790/A	WAB	08/24/14	09/14/14	08/25/14	1	A
	TEST-13-00011-WAB-387-B	Concrete cube compressive strength test for retaining wall foundation at Sta. 0+103 LHS (Access road)-specimen age 28 days - Al-Nabali & Al Sheikh Concrete Co.-Project 02-Report No.TC-14/790/B	WAB	09/15/14	10/06/14	09/16/14	1	A
	TEST-13-00011-SIN-388-A	Concrete cube compressive strength test for sidewalks from Sta.0+700 to Sta. 1+090 RHS & from Sta.0+700 to Sta. 1+030 LHS -specimen age 7 days – Al-Nabali & Al Sheikh Concrete Co-Project 01-Report No.TC-14/779/A	SIN	08/24/14	09/14/14	08/25/14	1	A
	TEST-13-00011-SIN-388-B	Concrete cube compressive strength test for sidewalks from Sta.0+700 to Sta. 1+090 RHS & from Sta.0+700 to Sta. 1+030 LHS -specimen age 28 days – Al-Nabali & Al Sheikh Concrete Co-Project 01-Report No.TC-14/779/B	SIN	09/15/14	10/06/14	09/16/14	1	A
	TEST-13-00011-SIN-389-A	Concrete cube compressive strength test for concrete raising wall from Sta.0+575 to Sta. 0+675 RHS Parts 5 & 7-specimen age 7 days – Al-Nabali & Al Sheikh Concrete Co-Project 01-Report No.TC-14/791/A	SIN	08/24/14	09/14/14	08/25/14	1	A
	TEST-13-00011-SIN-390-A	Concrete cube compressive strength test for concrete raising wall from Sta.0+575 to Sta. 0+675 RHS Parts 1 & 3-specimen age 7 days – Al-Nabali & Al Sheikh Concrete Co-Project 01-Report No.TC-14/793/A	SIN	08/24/14	09/14/14	08/25/14	1	B
	TEST-13-00011-SIN-390-B	Concrete cube compressive strength test for concrete raising wall from Sta.0+575 to Sta. 0+675 RHS Parts 1 & 3-specimen age 28 days – Al-Nabali & Al Sheikh Concrete Co-Project 01-Report No.TC-14/793/B	SIN	09/15/14	10/06/14	09/16/14	1	A
	TEST-13-00011-SIN-391-A	Field Density "compaction" test for B.C 2nd layer from Sta.0+680 to Sta.1+200 -Project 01- Report No. TFD/14-368	SIN	08/24/14	09/14/14	08/25/14	1	A
	TEST-13-00011-SIN-392-A	Concrete cube compressive strength test for water chamber wall & roof slab at Sta.1+500- Al-Nabali & Al Sheikh Concrete Co-Project 01-Report No.TC-14/744/A, TC-14/744/B	SIN	08/27/14	09/17/14	09/03/14	7	A
	TEST-13-00011-SIN-393-A	Core test to determine the thickness of existing asphalt from (Sta.1+200 to Sta.1 +470)–Project 01-Report No. TM/14-156	SIN	08/27/14	09/17/14	09/03/14	7	A
	TEST-13-00011-WAB-394-A	Marshal test for asphalt wearing course layer 5 cm-Al-Tarifi contracting & reconstruction-from (Sta1+200 to Sta.1+640)-Project 01-Report No. TM/14-157	WAB	08/27/14	09/17/14	09/03/14	7	A
	TEST-13-00011-WAB-395-A	Marshal test for asphalt wearing course layer 5 cm-Al-Tarifi contracting & reconstruction-from (Sta1+200 to Sta.0+830)-Project 02-Report No. TM/14-159	WAB	08/27/14	09/17/14	09/03/14	7	A
	TEST-13-00011-WAB-396-A	Concrete cube compressive strength test for retaining wall from (Sta. A0+075 to Sta. A0+083 LHS & from Sta. A0+090.5 to Sta. A0+098 LHS-specimen age 7 days - Al-Nabali & Al Sheikh Concrete Co.-Project 02-Report No.TC-14/801/A	WAB	08/27/14	09/17/14	09/03/14	7	A

USAID WEST BANK/ GAZA
INFRASTRUCTURE NEEDS PROGRAM INPII
CONTRACT NO. AID-294-TO-12-00005
TASK ORDER #11, MULTIPLE ROADS PROJECT IN THE MIDDLE (MRM)

SUBMITTAL				TRACKING DATES				Approval Status
Spec. No.	Submittal No	Description	DV	Submitted on (M/D/Y)	Return Date AS Contract	Returned on (M/D/Y)	Review Days	(A,B,C,D,E)
	TEST-13-00011-WAB-396-B	Concrete cube compressive strength test for retaining wall from (Sta. A0+075 to Sta. A0+083 LHS & from Sta. A0+090.5 to Sta. A0+098 LHS-specimen age 28 days - Al-Nabali & Al Sheikh Concrete Co.-Project 02-Report No.TC-14/801/B	WAB	09/17/14	10/08/14	09/18/14	1	A
	TEST-13-00011-WAB-397-A	Marshal test for asphalt wearing course layer 5 cm-Al-Tarifi contracting & reconstruction-from (Sta.0+830 to Sta.0+520)-Project 02-Report No. TM/14-162	WAB	09/03/14	09/24/14	09/04/14	1	A
	TEST-13-00011-WAB-398-A	Field Density test for fill material 4th layer from Sta. A0+175 to Sta. A0+133 at Dora Al-Qare' intersection -Project 02-Report No.TFD-14/375	WAB	09/03/14	09/24/14	09/04/14	1	A
	TEST-13-00011-WAB-399-A	Standard test method for liquid limit, plastic limit & plasticity index of soil, Max dry density (modified proctor) & sand equivalent tests for B.C of sidewalk - Project 02-Report No. TB/14/271	WAB	09/03/14	09/24/14	09/04/14	1	A
	TEST-13-00011-SIN-400-A	Chemical & Microbiological Analysis report for chlorination (disinfection pipe line) from (Sta.0+050 to Sta.1 +500)–Project 01	SIN	09/03/14	09/24/14	09/04/14	1	C
	TEST-13-00011-SIN-400-B	Chemical & Microbiological Analysis report for chlorination (disinfection pipe line) from (Sta.0+050 to Sta.1 +500)–Project 02	SIN	11/19/14	12/10/14	11/23/14	4	A
	TEST-13-00011-WAB-401-A	Concrete cube compressive strength test for retaining wall from (Sta. A0+103 to Sta. A0+118 LHS, Ditches from Sta. 0-060 to Sta. 0-040, from Sta. 0-020 to Sta. 0+000 & pipe culverts side slope at Sta.0+327, Sta.0+524 LHS, Sta.0+676 LHS & RHS-specimen age 7 days - Al-Nabali & Al Sheikh Concrete Co.-Project 02-Report No.TC-14/802/A	WAB	09/03/14	09/24/14	09/04/14	1	A
	TEST-13-00011-WAB-401-B	Concrete cube compressive strength test for retaining wall from (Sta. A0+103 to Sta. A0+118 LHS, Ditches from Sta. 0-060 to Sta. 0-040, from Sta. 0-020 to Sta. 0+000 & pipe culverts side slope at Sta.0+327, Sta.0+524 LHS, Sta.0+676 LHS & RHS-specimen age 28 days - Al-Nabali & Al Sheikh Concrete Co.-Project 02-Report No.TC-14/802/B	WAB	09/18/14	10/09/14	09/28/14	10	A
	TEST-13-00011-WAB-402-A	Concrete cube compressive strength test for concrete protection from (Sta. 2+720 to Sta.2+950 LHS (Additional work) -specimen age 7 days - Al-Nabali & Al Sheikh Concrete Co.-Project 02-Report No.TC-14/806/A	WAB	09/03/14	09/24/14	09/04/14	1	A
	TEST-13-00011-WAB-403-A	Concrete cube compressive strength test for concrete protection from (Sta. 2+950 to Sta.3+460 LHS (Al-Jalazone) -specimen age 7 days - Al-Nabali & Al Sheikh Concrete Co.-Project 02-Report No.TC-14/823/A	WAB	09/03/14	09/24/14	09/04/14	1	A
	TEST-13-00011-WAB-403-B	Concrete cube compressive strength test for concrete protection from (Sta. 2+950 to Sta.3+460 LHS (Al-Jalazone) -specimen age 28 days - Al-Nabali & Al Sheikh Concrete Co.-Project 02-Report No.TC-14/823/B	WAB	09/24/14	10/15/14	09/28/14	4	A
	TEST-13-00011-WAB-404-A	Concrete cube compressive strength test for retaining wall at Sta.0+103 LHS/Dura Al-Qare' intersection -specimen age 7 days - Al-Nabali & Al Sheikh Concrete Co.-Project 02-Report No.TC-14/822/A	WAB	09/03/14	09/24/14	09/04/14	1	A
	TEST-13-00011-WAB-404-B	Concrete cube compressive strength test for retaining wall at Sta.0+103 LHS/Dura Al-Qare' intersection -specimen age 28 days - Al-Nabali & Al Sheikh Concrete Co.-Project 02-Report No.TC-14/822/B	WAB	09/24/14	10/15/14	09/28/14	4	A

USAID WEST BANK/ GAZA
INFRASTRUCTURE NEEDS PROGRAM INPII
CONTRACT NO. AID-294-TO-12-00005
TASK ORDER #11, MULTIPLE ROADS PROJECT IN THE MIDDLE (MRM)

SUBMITTAL				TRACKING DATES				Approval Status
Spec. No.	Submittal No	Description	DV	Submitted on (M/D/Y)	Return Date AS Contract	Returned on (M/D/Y)	Review Days	(A,B,C,D,E)
	TEST-13-00011-WAB-405-A	Max dry density (modified proctor) & Field Density (compaction) test for subgrade layer from Sta. A0+050 to Sta. A0+233) -Project 02-Report No.TB/14-278, TFD-14/385	WAB	09/08/14	09/29/14	09/09/14	1	A
	TEST-13-00011-SIN-406-A	Concrete cube compressive strength test for pipe culvert outlet at Sta.0+130 RHS-specimen age 7 days - Al-Nabali & Al Sheikh Concrete Co-Project 01-Report No.TC-14/838/A	SIN	09/09/14	09/30/14	09/10/14	1	A
	TEST-13-00011-SIN-406-B	Concrete cube compressive strength test for pipe culvert outlet at Sta.0+130 RHS-specimen age 28 days - Al-Nabali & Al Sheikh Concrete Co-Project 01-Report No.TC-14/838/B	SIN	09/30/14	10/21/14	10/09/14	9	A
	TEST-13-00011-SIN-407-A	Concrete cube compressive strength test for retaining wall entrance at Sta.0+240 LHS-specimen age 7 days - Al-Nabali & Al Sheikh Concrete Co-Project 01-Report No.TC-14/839/A	SIN	09/09/14	09/30/14	09/10/14	1	A
	TEST-13-00011-SIN-407-B	Concrete cube compressive strength test for retaining wall entrance at Sta.0+240 LHS-specimen age 28 days - Al-Nabali & Al Sheikh Concrete Co-Project 01-Report No.TC-14/839/B	SIN	09/30/14	10/21/14	10/09/14	9	A
	TEST-13-00011-SIN-408-A	Concrete cube compressive strength test for concrete raising wall from Sta.0+575 to Sta.0+675 RHS parts 2& 4- Al-Nabali & Al Sheikh Concrete Co-Project 01-Report No.TC-14/780/A, TC-14/780/B	SIN	09/10/14	10/01/14	09/16/14	6	A
	TEST-13-00011-SIN-409-A	Marshal test for asphalt 1st layer from Sta.1+470 to Sta.1+500 & 2nd layer from Sta.1+330 to Sta.1+500 –Al-Tarifi contracting & reconstruction- Project 01-Report No. TM/14-173	SIN	09/10/14	10/01/14	09/17/14	7	A
	TEST-13-00011-WAB-410-A	Max dry density (modified proctor) & Field Density (compaction) tests for B.C 1st layer from (Sta. A0+050 to Sta. A0+170) -Project 02-Report No. TB/14-285, TB/14-286, TFD-14/396, TFD-14/397	WAB	09/10/14	10/01/14	09/16/14	6	B
	TEST-13-00011-SIN-411-A	Marshal test for asphalt layer from Sta.0+960 to Sta.1+330 -Al-Tarifi contracting & reconstruction- Project 01-Report No. TM/14-171	SIN	09/10/14	10/01/14	09/17/14	7	A
	TEST-13-00011-WAB-412-A	Comprehensive test for B.C 1st layer - Mobile Crusher-from (Sta.A0+050 to Sta.A0+233)-Project 02-Report No. TB/14/279	WAB	09/10/14	10/01/14	09/16/14	6	B
	TEST-13-00011-WAB-413-A	Field Density test & retest for base course layer of sidewalk at Sta. 4+160 LHS & Sta. A4+055 LHS-Project 02-Report No.TFD-14/398, TFD-14/401	WAB	09/15/14	10/06/14	09/16/14	1	A
	TEST-13-00011-SIN-414-A	Marshal test for asphalt layer from Sta.0+960 to Sta.0+680 -Al-Tarifi contracting & reconstruction- Project 01-Report No. TM/14-175	SIN	09/15/14	10/06/14	09/17/14	2	A
	TEST-13-00011-SIN-415-A	Flexure strength & dimension for manhole covers–Project 01-Report No. TM/14-186	SIN	09/16/14	10/07/14	09/28/14	12	A
	TEST-13-00011-WAB-416-A	Concrete cube compressive strength test for ditches & concrete protection from Sta.0+000 to Sta.0+020 LHS & RHS -specimen age 7 days - Al-Nabali & Al Sheikh Concrete Co.-Project 02-Report No.TC-14/865/A	WAB	09/17/14	10/08/14	09/18/14	1	A
	TEST-13-00011-WAB-416-B	Concrete cube compressive strength test for ditches & concrete protection from Sta.0+000 to Sta.0+020 LHS & RHS -specimen age 28 days - Al-Nabali & Al Sheikh Concrete Co.-Project 02-Report No.TC-14/865/B	WAB	10/12/14	11/02/14	10/13/14	1	A

USAID WEST BANK/ GAZA
INFRASTRUCTURE NEEDS PROGRAM INPII
CONTRACT NO. AID-294-TO-12-00005
TASK ORDER #11, MULTIPLE ROADS PROJECT IN THE MIDDLE (MRM)

SUBMITTAL				TRACKING DATES				Approval Status
Spec. No.	Submittal No	Description	DV	Submitted on (M/D/Y)	Return Date AS Contract	Returned on (M/D/Y)	Review Days	(A,B,C,D,E)
	TEST-13-00011-WAB-417-A	Concrete cube compressive strength test for sidewalk from Sta.4+040 to Sta.4+200 LHS-specimen age 7 days - Al-Nabali & Al Sheikh Concrete Co.-Project 02-Report No.TC-14/866/A	WAB	09/17/14	10/08/14	09/18/14	1	A
	TEST-13-00011-WAB-417-B	Concrete cube compressive strength test for sidewalk from Sta.4+040 to Sta.4+200 LHS-specimen age 28 days - Al-Nabali & Al Sheikh Concrete Co.-Project 02-Report No.TC-14/866/B	WAB	10/12/14	11/02/14	10/13/14	1	A
	TEST-13-00011-WAB-418-A	Max dry density (modified proctor) test & Field Density (compaction) test & re-test for B.C of sidewalk at Sta. A0+070 RHS-Project 02- Report No. TB/14-305, TFD/14-432, TFD-14/433	WAB	09/24/14	10/15/14	09/28/14	4	A
	TEST-13-00011-WAB-419-A	Concrete cube compressive strength test for sidewalk from Sta.2+720 to Sta.2+840 RHS-specimen age 7 days - Al-Nabali & Al Sheikh Concrete Co.-Project 02-Report No.TC-14/889/A	WAB	09/28/14	10/19/14	09/30/14	2	A
	TEST-13-00011-WAB-419-B	Concrete cube compressive strength test for sidewalk from Sta.2+720 to Sta.2+840 RHS-specimen age 28 days - Al-Nabali & Al Sheikh Concrete Co.-Project 02-Report No.TC-14/889/B	WAB	10/15/14	11/05/14	10/30/14	15	A
	TEST-13-00011-WAB-420-A	Marshal test for asphalt binder course 7cm thick -Al-Tarifi contracting & reconstruction-Dura Al-Qare' Intersection-Project 02-Report No. TM/14-198	WAB	09/28/14	10/19/14	09/30/14	2	A
	TEST-13-00011-SIN-421-A	Core test to determine the thickness of existing asphalt from (Sta.1+200 to Sta.1 +500) 2nd layer–Project 01-Report No. TM/14-199	SIN	09/29/14	10/20/14	09/30/14	1	A
	TEST-13-00011-SIN-422-A	Core test to determine the thickness of existing asphalt from (Sta.0+680 to Sta.1 +200) 1st layer–Project 01-Report No. TM/14-200	SIN	09/29/14	10/20/14	09/30/14	1	A
	TEST-13-00011-WAB-423-A	Core test to determine the thickness of existing asphalt from (Sta.0-128 to Sta.1 +650)–Project 02-Report No. TM/14-201	WAB	09/29/14	10/20/14	10/14/2014	15	A
	TEST-13-00011-WAB-424-A	Concrete cube compressive strength test for sidewalk from Sta.0+050 to Sta.0+190 -specimen age 7 days - Al-Nabali & Al Sheikh Concrete Co.-Project 02-Report No.TC-14/898/A	WAB	09/30/14	10/21/14	10/09/14	9	A
	TEST-13-00011-WAB-424-B	Concrete cube compressive strength test for sidewalk from Sta.0+050 to Sta.0+190 -specimen age 28 days - Al-Nabali & Al Sheikh Concrete Co.-Project 02-Report No.TC-14/898/B	WAB	10/23/14	11/13/14	10/30/14	7	A
	TEST-13-00011-WAB-425-A	Marshal test for asphalt wearing course 5cm thick -Al-Tarifi contracting & reconstruction- from Sta.0+520 to Sta. 0-128-Project 02-Report No. TM/14-163	WAB	09/30/14	10/21/14	10/09/14	9	A
	TEST-13-00011-WAB-426-A	Marshal test for asphalt wearing course 5cm thick -from (Sta. 0-128 to Sta. 0-250) & from (Sta. A4+180 to Sta. A4+420)-Al-Tarifi contracting & reconstruction-Project 02-Report No. TM/14-204	WAB	09/30/14	10/21/14	10/09/14	9	A
	TEST-13-00011-WAB-427-A	Marshal test for asphalt wearing course 5cm thick - from (Sta. A0+000 to Sta. A0+265) & from (Sta. B0+040 to Sta. B0+131)-Al-Tarifi contracting & reconstruction-Project 02-Report No. TM/14-206	WAB	09/30/14	10/21/14	10/09/14	9	A

USAID WEST BANK/ GAZA
INFRASTRUCTURE NEEDS PROGRAM INPII
CONTRACT NO. AID-294-TO-12-00005
TASK ORDER #11, MULTIPLE ROADS PROJECT IN THE MIDDLE (MRM)

SUBMITTAL				TRACKING DATES				Approval Status
Spec. No.	Submittal No	Description	DV	Submitted on (M/D/Y)	Return Date AS Contract	Returned on (M/D/Y)	Review Days	(A,B,C,D,E)
	TEST-13-00011-WAB-428-A	Concrete cube compressive strength test for sidewalk from Jefna-Ein Sinya intersection to Ein Sinya school RHS , from Sta. A0+030 to Sta. A0+130 RHS, from Sta. B0+040 to Sta. B0+130 RHS, from Sta. A0+150 to Sta. A0+180 LHS & from Sta. B0+040 to Sta. B0+100 LHS -specimen age 7 days - Al-Nabali & Al Sheikh Concrete Co.-Project 02-Report No.TC-14/917/A	WAB	10/01/14	10/22/14	10/09/14	8	A
	TEST-13-00011-WAB-429-A	Core test to determine the thickness of existing asphalt at Dura Al-Qare' Intersection–Project 02-Report No. TM/14-208	WAB	10/12/14	11/02/14	10/13/14	1	A
	TEST-13-00011-WAB-430-A	Core test to determine the thickness of existing asphalt-from Sta. 0+130 to Sta.0+250 & from Sta. A4+180 to Sta. A4+420 –Project 02-Report No. TM/14-213	WAB	10/14/14	11/04/14	10/30/14	16	A
	TEST-13-00011-SIN-431-A	Concrete cube compressive strength test for the retaining wall foundation from Sta.0+250 to Sta.0+350 RHS -specimen age 7 days- Al-Nabali & Al Sheikh Concrete Co-Project 01-Report No.TC-14/1209/A	SIN	12/17/14	01/07/15	12/28/14	11	A
	TEST-13-00011-SIN-432-A	Comprehensive test for Topping Material from (Sta.0+000 to Sta.0+450) Project 01-Report No. TB/14-428	SIN	12/17/14	01/07/15	12/28/14	11	A
	TEST-13-00011-SIN-433-A	Comprehensive test for Base course Material from (Sta.0+000 to Sta.0+450) Project 01-Report No. TB/14-439	SIN	12/17/14	01/07/15	12/29/14	12	A
	TEST-13-00011-SIN-434-A	Field Density "Compaction" test for Basecourse material from (Sta.0+000 to Sta.0+060)- first layer,from(Sta.0+060 to Sta.0+120)- final layer & from (Sta.0+310-0+450)- first and second layer - Project 01-Report No. TFD/14-551	SIN	01/04/15	01/25/15	01/06/15	2	A
	TEST-13-00011-SIN-435-A	Field Density "Compaction" test for topping material from (Sta.0+240 to Sta.0+300) at Sta.0+290 CL Project 01-Report No.TFD/14-059	SIN	01/04/15	01/25/15	01/06/15	2	A
	TEST-13-00011-SIN-436-A	Concrete cube compressive strength test for the retaining wall foundation from Sta.0+250 to Sta.0+350 RHSspecimen age 7 days - Al-Nabali & Al Sheikh Concrete Co-Project 01-Report No.TC-14/1209/A	SIN	01/04/15	01/25/15	01/06/15	2	A
	TEST-13-00011-SIN-437-A	Concrete cube compressive strength test- part 6, 7 & 11 of the retaining wall from Sta.0+250 to Sta.0+350 RHS-specimen age 7 days - Al-Nabali & Al Sheikh Concrete Co-Project 01-Report No.TC-14/1272/A	SIN	01/04/15	01/25/15	01/06/15	2	A
	TEST-13-00011-SIN-437-B	Concrete cube compressive strength test- part 6, 7 & 11 of the retaining wall from Sta.0+250 to Sta.0+350 RHS -specimen age 21 days-Al-Nabali & Al Sheikh Concrete Co-Project 01-Report No.TC-14/1272/B	SIN	02/03/15	02/24/15	02/12/15	9	A
	TEST-13-00011-SIN-438-A	Concrete cube compressive strength test-wall of retaining wall part 2 from (Sta.0+250 to Sta.0+350) RHS & the concrete retaining wall from (Sta.0+130 to Sta.0+134) LHS- specimen age 7 days - Al-Nabali & Al Sheikh Concrete Co-Project 01-Report No.TC-14/1283/A	SIN	01/13/15	02/03/15	01/15/15	2	A
	TEST-13-00011-SIN-438-B	Concrete cube compressive strength test-wall of retaining wall part 2 from (Sta.0+250 to Sta.0+350) RHS & the concrete retaining wall from (Sta.0+130 to Sta.0+134) LHS- specimen age 7 days - Al-Nabali & Al Sheikh Concrete Co-Project 01-Report No.TC-14/1283/B	SIN	02/03/15	02/24/15	02/12/15	9	A

USAID WEST BANK/ GAZA
INFRASTRUCTURE NEEDS PROGRAM INPII
CONTRACT NO. AID-294-TO-12-00005
TASK ORDER #11, MULTIPLE ROADS PROJECT IN THE MIDDLE (MRM)

SUBMITTAL				TRACKING DATES				Approval Status
Spec. No.	Submittal No	Description	DV	Submitted on (M/D/Y)	Return Date AS Contract	Returned on (M/D/Y)	Review Days	(A,B,C,D,E)
	TEST-13-00011-SIN-439-A	Concrete cube compressive strength test- the foundation of concrete channel from (Sta.0+035 to Sta.0+170) LHS- specimen age 7 days - Al-Nabali & Al Sheikh Concrete Co-Project 01-Report No.TC-14/1287/A	SIN	01/13/15	02/03/15	01/15/15	2	A
	TEST-13-00011-SIN-440-A	Concrete cube compressive strength test- the foundation of concrete channel from (Sta.0+120 to Sta.0+140) LHS & the encasement around pipe culvert at Sta.0+132 LHS - specimen age 7 days - Al-Nabali & Al Sheikh Concrete Co-Project 01-Report No.TC-15/009/A	SIN	01/13/15	02/03/15	01/15/15	2	A
	TEST-13-00011-SIN-440-B	Concrete cube compressive strength test- the foundation of concrete channel from (Sta.0+120 to Sta.0+140) LHS & the encasement around pipe culvert at Sta.0+132 LHS - specimen age 28 days - Al-Nabali & Al Sheikh Concrete Co-Project 01-Report No.TC-15/009/B	SIN	02/14/15	03/07/15	02/16/15	2	A
	TEST-13-00011-SIN-441-A	Concrete cube compressive strength test- part 1, 3 &5 of the retaining wall from Sta.0+250 to Sta.0+350 RHS -specimen age 7 days -specimen age 21 days - Al-Nabali & Al Sheikh Concrete Co-Project 01-Report No.TC-14/1256/A,Report No.TC-14/1256/B	SIN	02/03/15	02/24/15	02/12/15	9	A
	TEST-13-00011-SIN-442-A	Concrete cube compressive strength test- Concrete channel -inner wall from (Sta.0+060 to Sta.0+067.5),from (Sta.0+075 to Sta.0+082.5), from (Sta.0+090 to Sta.0+097.5),from (Sta.0+105 to Sta.0+112.5)LHS and from (Sta.0+120 to Sta.0+130)LHS -specimen age 7 days - Al-Nabali & Al Sheikh Concrete Co-Project 01-Report No.TC-15/014/A.	SIN	02/03/15	02/24/15	02/12/15	9	A
	TEST-13-00011-SIN-442-B	Concrete cube compressive strength test- Concrete channel -inner wall from (Sta.0+060 to Sta.0+067.5),from (Sta.0+075 to Sta.0+082.5), from (Sta.0+090 to Sta.0+097.5),from (Sta.0+105 to Sta.0+112.5)LHS and from (Sta.0+120 to Sta.0+130)LHS -specimen age 28 days - Al-Nabali & Al Sheikh Concrete Co-Project 01-Report No.TC-15/014/B.	SIN	02/14/15	03/07/15	02/16/15	2	A
	TEST-13-00011-SIN-443-A	Concrete cube compressive strength test- Concrete channel -outer wall from (Sta.0+035 to Sta.0+042.5),from (Sta.0+050 to Sta.0+057.5), from (Sta.0+065 to Sta.0+072.5)LHS -specimen age 7 days - Al-Nabali & Al Sheikh Concrete Co-Project 01-Report No.TC-15/028/A.	SIN	02/03/15	02/24/15	02/12/15	9	A
	TEST-13-00011-SIN-444-A	Concrete cube compressive strength test- Concrete channel -outer wall from (Sta.0+080 to Sta.0+087.5),from (Sta.0+095 to Sta.0+102.5), from (Sta.0+110 to Sta.0+117.5)LHS -specimen age 7 days - Al-Nabali & Al Sheikh Concrete Co-Project 01-Report No.TC-15/041/A.	SIN	02/03/15	02/24/15	02/12/15	9	A
	TEST-13-00011-SIN-445-A	Soil Classification test for Rock-fill material (benching and widening) from (Sta.0+000 to Sta.0+450) - Project 01-Report No. TB/15-015	SIN	02/03/15	02/24/15	02/12/15	9	A
	TEST-13-00011-SIN-446-A	Marshal test for asphalt 1" , 7 cm leveling layers from (Sta.0+010 to Sta.+170)LHS —Al-Tarifi contracting & reconstruction-Project 01-Report No. TM/15-018	SIN	02/03/15	02/24/15	02/12/15	9	A
	TEST-13-00011-SIN-447-A	Marshal test for asphalt 3/4", leveling and binder layers from (Sta.0+010 to Sta.0+170) and from (Sta.0+310 to Sta.0+450) LHS —Al-Tarifi contracting & reconstruction-Project 01-Report No. TM/15-021	SIN	02/05/15	02/26/15	02/16/15	11	A

USAID WEST BANK/ GAZA
INFRASTRUCTURE NEEDS PROGRAM INPII
CONTRACT NO. AID-294-TO-12-00005
TASK ORDER #11, MULTIPLE ROADS PROJECT IN THE MIDDLE (MRM)

SUBMITTAL				TRACKING DATES				Approval Status
Spec. No.	Submittal No	Description	DV	Submitted on (M/D/Y)	Return Date AS Contract	Returned on (M/D/Y)	Review Days	(A,B,C,D,E)
	TEST-13-00011-SIN-448-A	Concrete cube compressive strength test- Concrete channel -outer wall from (Sta.0+147.5 to Sta.0+155) and from (Sta.0+162.5 to Sta.0+170)LHS - specimen age 7 days - Al-Nabali & Al Sheikh Concrete Co-Project 01-Report No.TC-15/044/A.	SIN	02/05/15	02/26/15	02/16/15	11	A
	TEST-13-00011-SIN-449-A	Max. Dry Density "Modified Proctor" test for the fill Material from (Sta.0+250 to Sta.0+450)RHS Project 01-Report No. TB/15-031	SIN	02/05/15	02/26/15	02/16/15	11	A
	TEST-13-00011-SIN-450-A	Field Density "Compaction" test for filling material layer for widening and benching from (Sta.0+250 to Sta.0+450)RHS at Sta.0+340 RHS Project 01-Report No.TFD/15-025	SIN	02/05/15	02/26/15	02/16/15	11	A
	TEST-13-00011-SIN-451-A	Field Density "Compaction" test for topping material layer for widening from (Sta.0+160 to Sta.0+250)RHS at Sta.0+220 RHS Project 01-Report No.TFD/15-026	SIN	02/05/15	02/26/15	02/16/15	11	A
	TEST-13-00011-SIN-452-A	Concrete cube compressive strength test- Concrete channel -outer wall from (Sta.0+042.5 to Sta.0+050) and from (Sta.0+057.5 to Sta.0+065)LHS - specimen age 7 days - Al-Nabali & Al Sheikh Concrete Co-Project 01-Report No.TC-15/047A.	SIN	02/14/15	03/07/15	02/16/15	2	A
	TEST-13-00011-SIN-453-A	Concrete cube compressive strength test- Concrete channel -outer wall from (Sta.0+072.5 to Sta.0+080), from (Sta.0+087.5 to Sta.0+095)and from (Sta.0+102.5 to Sta.0+110) LHS -specimen age 7 days - Al-Nabali & Al Sheikh Concrete Co-Project 01-Report No.TC-15/059A.	SIN	02/14/15	03/07/15	02/16/15	2	A
	TEST-13-00011-SIN-454-A	Field Density "Compaction" test for Base course material - 1st layer for widening from (Sta.0+250 to Sta.0+350)RHS at Sta.0+310 RHS Project 01-Report No.TFD/15-034	SIN	02/14/15	03/07/15	02/16/15	2	A
	TEST-13-00011-SIN-455-A	Field Density "Compaction" test for topping material - 1st layer for widening from (Sta.0+350 to Sta.0+450)RHS at Sta.0+360 RHS Project 01-Report No.TFD/15-035	SIN	02/14/15	03/07/15	02/16/15	2	A
	TEST-13-00011-SIN-456-A	Field Density "Compaction" test for Base course material - 1st layer for widening from (Sta.0+160 to Sta.0+250)RHS at Sta.0+190 RHS Project 01-Report No.TFD/15-043	SIN	02/14/15	03/07/15	02/16/15	2	A
	TEST-13-00011-SIN-457-A	Concrete cube compressive strength test- Concrete channel -outer wall from (Sta.0+117.5 to Sta.0+130), from (Sta.0+134 to Sta.0+147.5)and from (Sta.0+155 to Sta.0+162.5) LHS -specimen age 7 days - Al-Nabali & Al Sheikh Concrete Co-Project 01-Report No.TC-15/078A.	SIN	02/14/15	03/07/15	02/16/15	2	A
	TEST-13-00011-SIN-458-A	Comprehensive test for Base course Material from (Sta.0+000 to Sta.0+450) - Stockpile -Project 01-Report No. TB/15-040	SIN	02/14/15	03/07/15	02/16/15	2	A
	TEST-13-00011-SIN-459-A	Field Density and Degree of Compaction for 1st Layer Basecoarse from Sta.0+350 to Sta0+400RHS -Project 01 Report No.TFD-15-198	SIN	06/02/15	06/23/15	06/08/15	6	A
	TEST-13-00011-SIN-460-A	Field Density and Degree of Compaction for Topping Layer from Sta.0+400 to Sta0+450RHS -Project 01 Report No.TFD-15-199	SIN	06/02/15	06/23/15	06/08/15	6	A
	TEST-13-00011-SIN-461-A	Field Density and Degree of Compaction for 2nd Layer Basecoarse from Sta.0+010 to Sta0+400 RHS -Project 01 Report No.TFD-15-203	SIN	06/02/15	06/23/15	06/08/15	6	A

USAID WEST BANK/ GAZA
INFRASTRUCTURE NEEDS PROGRAM INPII
CONTRACT NO. AID-294-TO-12-00005
TASK ORDER #11, MULTIPLE ROADS PROJECT IN THE MIDDLE (MRM)

SUBMITTAL				TRACKING DATES				Approval Status
Spec. No.	Submittal No	Description	DV	Submitted on (M/D/Y)	Return Date AS Contract	Returned on (M/D/Y)	Review Days	(A,B,C,D,E)
	TEST-13-00011-SIN-462-A	Marshal Test for Asphalt Leveling Layers from Sta.0+000 to Sta.0+450 RHS-Al-Tarifi Contracting & Reconstruction- Project 01-Report No. TM/15-138	SIN	06/11/15	07/02/15	06/14/15	3	A
	TEST-13-00011-SIN-463-A	Test for Topping Material (Comprehensive) from Sta.0+170 to Sta.0+310 LHS-Project 01 Report No.TB 15/198	SIN	06/23/15	07/14/15	06/25/15	2	A
	TEST-13-00011-SIN-464-A	Field Density and Degree of Compaction for Topping Second Layer from Sta.0+170 to Sta0+310 LHS -Project 01 Report No.TB 15/234	SIN	06/23/15	07/14/15	06/25/15	2	A
	TEST-13-00011-SIN-465-A	Comprehensive Test for Base Course Material from Sta.0+170 to Sta0+310 LHS and from Sta. 0+000 to Sta. 0+060-Project 01-Rep. No. TB 15/199	SIN	06/25/15	07/16/15	06/27/15	2	A
	TEST-13-00011-SIN-466-A	Topping first layer FTD compaction test from Sta.0+170 to 0+310 LHS-Project 0-Rep.No.TFD 15/230	SIN	07/26/15	08/16/15	07/27/15	1	A
	TEST-13-00011-SIN-467-A	Base course first layer FTD compaction test from Sta.0+170 to 0+310 LHS-Project 0-Rep.No.TFD 15/236	SIN	07/26/15	08/16/15	07/27/15	1	C
	TEST-13-00011-SIN-467-B	Base course first layer FTD compaction test from Sta.0+170 to 0+310 LHS-Project 0-Rep.No.TFD 15/236	SIN	07/26/15	08/16/15	07/27/15	1	A
	TEST-13-00011-SIN-468-A	Base course second layer FTD compaction test from Sta.0+170 to 0+310 LHS-Project 0-Rep.No.TFD 15/239	SIN	07/26/15	08/16/15	07/27/15	1	A
	TEST-13-00011-SIN-469-A	Marshal test leveling layers from Sta.0+170 to 0+310 LHS-Project 0-Rep.No.TFD 15/162	SIN	07/26/15	08/16/15	07/27/15	1	A
	TEST-13-00011-SIN-470-A	Marshal test leveling layers first day from Sta.0+000 to 0+450 -Project 0-Rep.No.TFD 15/171	SIN	07/26/15	08/16/15	07/27/15	1	A
	TEST-13-00011-SIN-471-A	Marshal test leveling layers second working day from Sta.0+000 to 0+450 -Project 0-Rep.No.TFD 15/172	SIN	07/26/15	08/16/15	07/27/15	1	A
	TEST-13-00011-SIN-472-A	Marshal test leveling layers third working day from Sta.0+000 to 0+450 -Project 0-Rep.No.TFD 15/173	SIN	07/26/15	08/16/15	07/27/15	1	A
	TEST-13-00011-SIN-473-A	Marshal test leveling layers forth working day from Sta.0+000 to 0+450 -Project 0-Rep.No.TFD 15/175	SIN	07/26/15	08/16/15	07/27/15	1	A
	TEST-13-00011-SIN-474-A	Concrete cube compressive strength for retaining wall from Sta.0+170.5 to 0+190.5 LHS -Project 0-Rep.No.TC 15/533/A	SIN	07/26/15	08/16/15	07/27/15	1	A
	TEST-13-00011-SIN-475-A	Marshal test final layers 5th working day from Sta.0+170 to 0+450 -Project 0-Rep.No.TFD 15/177	SIN	07/29/15	08/19/15	07/30/15	1	A

DV = Division A= No Exceptions Noted B = Make Corrections Noted C = Amend-Resubmit D= Rejected-Resubmit E= Review Not Required

G | RFI's Log for the Reporting Period

USAID WEST BANK/ GAZA
INFRASTRUCTURE NEEDS PROGRAM INPII
CONTRACT NO. AID-294-I-00-12-00005
TASK ORDER #11, MULTIPLE ROADS PROJECT (Middle)
RFIs log - MRM

SUBMITTAL				TRACKING DATES				Approved By
Spec. No.	Submittal No	Description	DV	Submitted on (M/D/Y)	Return Date AS Contract	Returned on (M/D/Y)	Review Days	
	RFI-13-00011-MRM-001	Coordinates for Bench Marks and Survey Control points at Kharbatha Bani Hareth-Ein Ayoub Road Project 03	KHR	11/21/13	12/12/13	11/24/13	3	Zuhair Al-Naser
	RFI-13-00011-MRM-002	Construction risk to the adjacent existing buildings' at Dura AL-Qare' intersection/ Wadi Al Balat Road project - Segment B	WAB	11/21/13	12/12/13	12/03/13	12	Zuhair Al-Naser
	RFI-13-00011-MRM-003	Storm Drainage system at Sinjil Main Entrance Road-Project 01	SIN	11/25/13	12/16/13	12/01/13	6	Zuhair Al-Naser
	RFI-13-00011-MRM-004	The existing side walk and the proposed gravity wall between Sta. 0+920 to Sta.1+010 RHS at Sinjil Main Entrance Road- -Project 01	SIN	11/25/13	12/16/13	12/01/13	6	Zuhair Al-Naser
	RFI-13-00011-MRM-005	Discrepancy between existing road conditions and design from Sta. 0+000 to Sta.1+000 at Kharbatha Bani Hareth Road TO # 11	KHR	12/04/13	12/25/13	12/19/13	15	Zuhair Al-Naser
	RFI-13-00011-MRM-006	Design of concrete slab ramps on grade subject to traffic load at all projects of Task order # 11	MRM	12/04/13	12/25/13	12/19/13	15	Zuhair Al-Naser
	RFI-13-00011-MRM-007	Impact of PGL on adjacent existing building. Sta. 0+046 to sta. 0+050 LHS, Proposed gravity wall from sta. 0+071 to sta. 0+098 RHS, Sinjil Main entrance Road, Task order # 11	SIN	12/05/13	12/26/13	12/19/13	14	Zuhair Al-Naser
	RFI-13-00011-MRM-008	Site conditions and design requirements to consider during the preparation of shop drawings from Sta.-0+130 to Sta. 0+710 at Wadi Al Balat Road project – Main Road / Task order # 11	WAB	12/19/13	01/09/14	12/31/13	12	Zuhair Al-Naser
	RFI-13-00011-MRM-009	Raising PGL from sta. 0+080 to sta. 0+410 at Sinjil Main Entrance Road - Project 01	SIN	01/12/14	02/02/14	01/15/14	3	Zuhair Al-Naser
	RFI-13-00011-MRM-010	New concrete walls required between sta. 0+160 and 0+210. At singil main entrance road Task Order # 11	SIN	01/22/14	02/12/14	01/30/14	8	Zuhair Al-Naser
	RFI-13-00011-MRM-011	150mm and 200mm base course quantities (BOQ items 2.02 a and 2.02 b) in Kharbatha – Bani Hareth - Ein Ayoup Road, project #3, TO # 11.	KHR	01/26/14	02/16/14	01/28/14	2	Zuhair Al-Naser
	RFI-13-00011-MRM-012	Proposed gravity wall from sta. 0+370 to 0+460 LHS- at Wadi Al Balat Road project – Main Road / Task order # 11	WAB	02/10/14	03/03/14	02/24/14	14	Zuhair Al-Naser
	RFI-13-00011-MRM-013	Site conditions and design requirements to be consider during the preparation of shop drawings from Sta.-0+000 to Sta.1+600 Kharbatha – Bani Hareth - Ein Ayoup Road, project #3, TO # 11.	KHR	02/13/14	03/06/14	02/19/14	6	Zuhair Al-Naser
	RFI-13-00011-MRM-014	Pipes and catch basin for Storm Drainage system at Sinjil Main Entrance Road-Project 01/Task order # 11	SIN	03/03/14	03/24/14	03/05/14	2	Zuhair Al-Naser
	RFI-13-00011-MRM-015	New Alignment / center line for main road from sta.0+700 to sta. 1+200 -At Sinjil Main entrance Road, Task order # 11	SIN	03/13/14	04/03/14	03/19/14	6	Zuhair Al-Naser
	RFI-13-00011-MRM-016	Replacement of Double box culverts at sta.) 0+676.8) at Eiy-Sinya Wadi Al Balat Road project –/ Task order # 11	WAB	03/24/14	04/14/14	04/03/14	10	Zuhair Al-Naser
	RFI-13-00011-MRM-017	Replacement of Double box culverts at sta. (1+665) at Kharbatha Road project –/ Task order # 11	KHR	03/24/14	04/14/14	03/30/14	6	Zuhair Al-Naser
	RFI-13-00011-MRM-018	Water supply system at Sinjil Main Entrance Road-Project 01/Task order # 11	SIN	03/31/14	04/21/14	04/13/14	13	Zuhair Al-Naser

USAID WEST BANK/ GAZA
INFRASTRUCTURE NEEDS PROGRAM INPII
CONTRACT NO. AID-294-I-00-12-00005
TASK ORDER #11, MULTIPLE ROADS PROJECT (Middle)
RFIs log - MRM

SUBMITTAL				TRACKING DATES				Approved By
Spec. No.	Submittal No	Description	DV	Submitted on (M/D/Y)	Return Date AS Contract	Returned on (M/D/Y)	Review Days	
	RFI-13-00011-MRM-019	Site conditions and design requirements to be consider during the preparation of shop drawings from Sta.1+800 to Sta.2+150 -Kharbatha – Bani Hareth - Ein Ayoup Road, Project #3, TO # 11	KHR	03/31/14	04/21/14	04/03/14	3	Zuhair Al-Naser
	RFI-13-00011-MRM-020	Scope of work out of ROW from Sta1+220 to Sta.1+647, at Eiy-Sinya Wadi Al Balat Road project –/ Task order # 11	WAB	04/06/14	04/27/14	04/14/14	8	Zuhair Al-Naser
	RFI-13-00011-MRM-021	New Pipe Culverts ST. 1+580 & 1+132/EIN SINYA-WADI ALBALAT Road Project TO # 11	WAB	04/17/14	05/08/14	04/22/14	5	Zuhair Al-Naser
	RFI-13-00011-MRM-022	Ma'atz Review Comments on Design Drawings of Sinjil / HWY 60 intersection , Project #1, TO 13-00011	SIN	05/12/14	06/02/14	06/02/14	21	Zuhair Al-Naser
	RFI-13-00011-MRM-023	Dura Al-Qar'e Intersection/Wadi Al Balat Road Project#02	WAB	05/19/14	06/09/14	05/26/14	7	Zuhair Al-Naser
	RFI-13-00011-MRM-024	Storm water and water network from sta. 1+150 to 1+480 at - a Sinjil Main entrance road -Task Order # 11	SIN	06/04/14	06/25/14	06/17/14	13	Zuhair Al-Naser
	RFI-13-00011-MRM-025	Storm water from sta. 1+270 to 1+390 at - a Sinjil Main entrance road -Task Order # 11	SIN	06/05/14	06/26/14	06/09/14	4	Zuhair Al-Naser
	RFI-13-00011-MRM-026	Existing septic tanks - Sinjil Main entrance road -Task Order # 11	SIN	07/20/14	08/10/14	07/22/14	2	Zuhair Al-Naser
	RFI-13-00011-MRM-027	Ma'atz's response (geometrical design and drainage) Review Comments for Sinjil / HWY 60 intersection , Project #1 , TO 13-00011	SIN	07/24/14	08/14/14	08/24/14	31	Zuhair Al-Naser
	RFI-13-00011-MRM-028	Relocation of electric Light poles at Sinjil Intersection	SIN	02/24/15	03/17/15	03/09/15	13	Zuhair Al-Naser

H | Geo-MIS DATA COLLECTION SHEET
Generated Person Days of Employment

USAID WEST BANK/ GAZA

INFRASTRUCTURE NEEDS PROGRAM INPII

CONTRACT NO. AID-294-I-00-12-00005

TASK ORDER NO. AID-294-TO-13-00011

Multiple Roads Middle-MRM

Temproray Job Days Summary Report

Task Order Name: Multiple RoadsMiddle - MRM

Sub-project or Activity Name: Project 01- Sinjil Main Entrance Road

CONTRACTOR: APCO/ArCon

PERIOD FROM: November 06, 2013

PERIOD TO: January 31, 2016

Date		Site Staff Job Days**					Total Job Days	No of Full Time Equivalent (FTE) Jobs in the Month*	Notes of Comments
Month	Year	Management	Engineers	Skilled Labor	Unskilled Labor	Other			
October	2012						0	0	
November	2012						0	0	
December	2012						0	0	
January	2013						0	0	
February	2013						0	0	
March	2013						0	0	
April	2013						0	0	
May	2013						0	0	
June	2013						0	0	
July	2013						0	0	
August	2013						0	0	
September	2013						0	0	
Total of FY 2013							0	0	
October	2013						0.0	0.0	
November	2013	5.6	0.0	5.5	0.0	0.0	11.1	0.5	
December	2013	6.0	5.0	12.1	0.0	0.0	23.1	1.0	
January	2014	27.8	63.6	165.1	52.0	0.0	308.5	13.0	
February	2014	33.0	46.6	173.0	77.0	0.0	329.6	13.8	
March	2014	28.1	35.4	286.9	163.0		513.4	21.6	
April	2014	31.9	34.8	450.0	189.0	0.0	705.6	29.6	
May	2014	36.4	35.5	472.9	262.0	0.0	806.8	33.9	
June	2014	44.3	34.6	488.3	303.4	0.0	870.5	36.6	
July	2014	20.6	25.0	250.9	120.9	0.0	417.4	17.5	
August	2014	36.4	36.3	348.9	187.0	0.0	608.5	25.6	
September	2014	39.4	39.4	218.3	145.1	0.0	442.1	18.6	
Total of FY 2014							5036.6	211.6	
October	2014	49.0	19.0	32.0	41.0	0.0	141.0	5.9	
November	2014	78.0	6.0	56.1	34.5	0.0	174.6	7.3	
December	2014	79.9	26.6	263.5	115.3	0.0	485.3	20.4	
January	2015	68.3	20.0	367.0	204.0	0.0	659.3	27.7	
February	2015	69.0	23.0	101.5	50.0	0.0	243.5	10.2	
March	2015	81.0	27.0	68.5	36.0	0.0	212.5	8.9	
April	2015	63.0	13.0	24.0	25.0	0.0	125.0	5.3	
May	2015	51.0	0.0	88.0	29.0	0.0	168.0	7.1	
June	2015	50.0	0.0	197.3	48.0	0.0	295.3	12.4	
July	2015	52.0	0.0	306.9	193.0	0.0	551.9	23.2	
August	2015	30.0	0.5	22.0	22.0	0.0	74.5	3.1	
September	2015	0.0	0.0	15.8	9.3	0.0	25.0	1.1	
Total of FY 2015							3155.8	132.6	
October	2015	0.0	0.0	0.0	0.0	0.0	0.0	0.0	
November	2015	0.0	0.0	0.0	0.0	0.0	0.0	0.0	
December	2015	0.0	0.0	4.0	2.0	0.0	6.0	0.3	
January	2016	0.0	0.0	3.8	1.5	0.0	5.3	0.2	
Total of FY 2016							11.3	0.5	

Note :

* No of Full Time Equivalent (FTE) Jobs in the Month = Total Job Days / Avg. Days in the Month(23.8)

** This data collection sheet is for Palestinian staff only , experts and foreign employee shall not be included.

Note: Numbers are rounded to the nearest decimal number.

USAID WEST BANK/ GAZA

INFRASTRUCTURE NEEDS PROGRAM INPII

CONTRACT NO. AID-294-I-00-12-00005

TASK ORDER NO. AID-294-TO-13-00011

Multiple Roads Middle-MRM

Temproray Job Days Summary Report

Task Order Name: Multiple RoadsMiddle - MRM

Sub-project or Activity Name: Project 02- Ein Sinya - Wadi Al Balat Road

CONTRACTOR: APCO/ArCon

PERIOD FROM: November 06, 2013

PERIOD TO: November 30 , 2014

Date		Site Staff Job Days**					Total Job Days	No of Full Time Equivalent (FTE) Jobs in the Month*	Notes of Comments
Month	Year	Management	Engineers	Skilled Labor	Unskilled Labor	Other			
October	2012						0	0	
November	2012						0	0	
December	2012						0	0	
January	2013						0	0	
February	2013						0	0	
March	2013						0	0	
April	2013						0	0	
May	2013						0	0	
June	2013						0	0	
July	2013						0	0	
August	2013						0	0	
September	2013						0	0	
Total of FY 2013							0	0	
October	2013						0	0	
November	2013	5.6	0.0	4.9	6.0	0.0	16.5	0.7	
December	2013	6.3	2.0	4.3	27.0	0.0	39.5	1.7	
January	2014	28.5	39.8	99.1	75.0	0.0	242.4	10.2	
February	2014	36.8	54.0	205.4	96.5	0.0	392.6	16.5	
March	2014	38.8	69.6	344.6	108.0	0.0	561.0	23.6	
April	2014	35.1	62.1	599.8	106.0	0.0	803.1	33.7	
May	2014	31.1	59.5	604.5	160.3	0.0	855.4	35.9	
June	2014	51.4	55.1	547.3	366.0	0.0	1019.8	42.8	
July	2014	48.4	49.0	404.6	321.5	0.0	823.5	34.6	
August	2014	57.9	62.5	636.6	478.8	0.0	1235.8	51.9	
September	2014	70.3	66.5	556.3	435.8	0.0	1128.8	47.4	
Total of FY 2014							7118.2	299.1	
October	2014	19.0	14.0	131.0	81.0	0.0	245.0	10.3	
November	2014	0.0	0.0	0.0	0.0	0.0	0.0	0.0	
December	2014						0.0	0.0	
January	2015						0.0	0.0	
February	2015						0.0	0.0	
March	2015						0.0	0.0	
April	2015						0.0	0.0	
May	2015						0.0	0.0	
June	2015						0.0	0.0	
July	2015						0.0	0.0	
August	2015						0.0	0.0	
September	2015						0.0	0.0	
Total of FY 2015							245.0	10.3	

Note :

* No of Full Time Equivalent (FTE) Jobs in the Month = Total Job Days / Avg. Days in the Month(23.8)

** This data collection sheet is for Palestinian staff only , experts and foreign employee shall not be included.

Note: Numbers are rounded to the nearest decimal number.

USAID WEST BANK/ GAZA

INFRASTRUCTURE NEEDS PROGRAM INPII

CONTRACT NO. AID-294-I-00-12-00005

TASK ORDER NO. AID-294-TO-13-00011

Multiple Roads Middle-MRM

Temproray Job Days Summary Report

Task Order Name: Multiple RoadsMiddle - MRM

PERIOD FROM: November 06, 2013

Sub-project or Activity Name: Project 03- Kharbatha Bani Harith - Ein Ayyoub Road

PERIOD TO: September , 2014

CONTRACTOR: APCO/ArCon

Date		Site Staff Job Days**					Total Job Days	No of Full Time Equivalent (FTE) Jobs in the Month*	Notes of Comments
Month	Year	Management	Engineers	Skilled Labor	Unskilled Labor	Other			
October	2012						0	0	
November	2012						0	0	
December	2012						0	0	
January	2013						0	0	
February	2013						0	0	
March	2013						0	0	
April	2013						0	0	
May	2013						0	0	
June	2013						0	0	
July	2013						0	0	
August	2013						0	0	
September	2013						0	0	
Total of FY 2013							0	0	
October	2013						0	0	
November	2013	3.1	0.0	5.5	0.0	0.0	8.6	0.4	
December	2013	6.5	6.0	10.6	16.0	0.0	39.1	1.6	
January	2014	28.3	45.6	150.9	77.0	0.0	301.8	12.7	
February	2014	23.8	29.6	182.3	82.0	0.0	317.6	13.3	
March	2014	24.0	50.8	380.3	148.6		603.6	25.4	
April	2014	35.9	58.3	424.3	251.0	0.0	769.4	32.3	
May	2014	38.3	61.8	485.3	237.5	0.0	822.8	34.6	
June	2014	29.1	57.0	534.3	266.8	0.0	887.1	37.3	
July	2014	29.1	40.4	334.1	170.4	0.0	574.0	24.1	
August	2014	16.0	23.3	97.5	89.3	0.0	226.0	9.5	
September	2014	0.0	0.0	0.0	0.0	0.0	0.0	0.0	
Total of FY 2014							4550.0	191.2	
October	2014						0	0	
November	2014						0	0	
December	2014						0	0	
January	2015						0	0	
February	2015						0	0	
March	2015						0	0	
April	2015						0	0	
May	2015						0	0	
June	2015						0	0	
July	2015						0	0	
August	2015						0	0	
September	2015						0	0	
Total of FY 2015							0	0	

Note :

* No of Full Time Equivalent (FTE) Jobs in the Month = Total Job Days / Avg. Days in the Month(23.8)

** This data collection sheet is for Palestinian staff only , experts and foreign employee shall not be included.

Note: Numbers are rounded to the nearest decimal number.

Total Generated Man-days per fiscal year

Project Name	DV	FY14											
		QRT 1 Oct. 1, 2013 to Dec. 31, 2013			QRT 2 Jan. 1, 2014 to Mar. 31, 2014			QRT 3 Apr. 1, 2014 to June. 30, 2014			QRT 4 Jul. 1, 2014 to Sep. 30, 2014		
		October	**November**	**December**	**January**	**February**	**March**	**April**	**May**	**June**	**July**	**August**	**September**
Total	MRM	**0.0**	**36.3**	**101.8**	**852.6**	**1039.9**	**1678.0**	**2278.1**	**2484.9**	**2777.4**	**1814.9**	**2070.3**	**1570.9**
PROJECT 01	SIN	0.0	11.1	23.1	308.5	329.6	513.4	705.6	806.8	870.5	417.4	608.5	442.1
PROJECT 02	WAB	0.0	16.5	39.5	242.4	392.6	561.0	803.1	855.4	1019.8	823.5	1235.8	1128.8
PROJECT 03	KHR	0.0	8.6	39.1	301.8	317.6	603.6	769.4	822.8	887.1	574.0	226.0	0.0

Project Name	DV	FY15											
		QRT 1 Oct. 1, 2014 to Dec. 31, 2014			QRT 2 Jan. 1, 2015 to Mar. 31, 2015			QRT 3 Apr. 1, 2014 to June. 30, 2014			QRT 4 Jul. 1, 2015 to Sep. 30, 2015		
		October	**November**	**December**	**January**	**February**	**March**	**April**	**May**	**June**	**July**	**August**	**September**
Total	MRM	**386.0**	**174.6**	**485.3**	**659.3**	**243.5**	**212.5**	**125.0**	**168.0**	**295.3**	**551.9**	**74.5**	**25.0**
PROJECT 01	SIN	141.0	174.6	485.3	659.3	243.5	212.5	125.0	168.0	295.3	551.9	74.5	25.0
PROJECT 02	WAB	245.0	0.0	0.0	0.0	0.0	0.0	0.0	0.0	0.0	0.0	0.0	0.0
PROJECT 03	KHR	0.0	0.0	0.0	0.0	0.0	0.0	0.0	0.0	0.0	0.0	0.0	0.0

Project Name	DV	FY16											
		QRT 1 Oct. 1, 2015 to Dec. 31, 2015			QRT 2 Jan. 1, 2016 to Mar. 31, 2016			QRT 3 Apr. 1, 2016 to June. 30, 2016			QRT 4 Jul. 1, 2016 to Sep. 30, 2016		
		October	**November**	**December**	**January**	**February**	**March**	**April**	**May**	**June**	**July**	**August**	**September**
Total	MRM	**0.0**	**0.0**	**6.0**	**5.3**	**0.0**	**0.0**	**0.0**	**0.0**	**0.0**	**0.0**	**0.0**	**0.0**
PROJECT 01	SIN	0.0	0.0	6.0	5.3								
PROJECT 02	WAB	0.0	0.0	0.0	0.0								
PROJECT 03	KHR	0.0	0.0	0.0	0.0								

Project Name	DV	FY14 to FY16	(FTE) Jobs
Total	MRM	**20116.8**	**845.2**
PROJECT 01	SIN	**8203.6**	**344.7**
PROJECT 02	WAB	**7363.2**	**309.4**
PROJECT 03	KHR	**4550.0**	**191.2**

Total Femal Employment days per fiscal year

Project Name	DV	FY14											
		QRT 1 Oct. 1, 2013 to Dec. 31, 2013			QRT 2 Jan. 1, 2014 to Mar. 31, 2014			QRT 3 Apr. 1, 2014 to June. 30, 2014			QRT 4 Jul. 1, 2014 to Sep. 30, 2014		
		October	**November**	**December**	**January**	**February**	**March**	**April**	**May**	**June**	**July**	**August**	**September**
Total (Days)	MRM	**0.0**	**0.0**	**0.0**	**17.0**	**24.0**	**33.0**	**52.1**	**52.1**	**52.0**	**41.8**	**51.0**	**51.8**
PROJECT 01 (Hrs)	SIN	0	0	0	0	0	57	147	146	149	89	169	174
PROJECT 02 (Hrs)	WAB	0	0	0	136	192	157	137	151	153	131	185	240
PROJECT 03 (Hrs)	KHR	0	0	0	0	0	50	133	120	114	114	54	0

Project Name	DV	FY15											
		QRT 1 Oct. 1, 2014 to Dec. 31, 2014			QRT 2 Jan. 1, 2015 to Mar. 31, 2015			QRT 3 Apr. 1, 2014 to June. 30, 2014			QRT 4 Jul. 1, 2015 to Sep. 30, 2015		
		October	**November**	**December**	**January**	**February**	**March**	**April**	**May**	**June**	**July**	**August**	**September**
Total (Days)	MRM	**44.0**	**26.0**	**26.6**	**23.0**	**23.0**	**27.0**	**13.0**	**0.0**	**0.0**	**0.0**	**0.0**	**0.0**
PROJECT 01 (Hrs)	SIN	272	208	213	184	184	216	104.0	0.0	0.0	0.0	0.0	0.0
PROJECT 02 (Hrs)	WAB	80	0	0	0	0	0	0.0	0.0	0.0	0.0	0.0	0.0
PROJECT 03 (Hrs)	KHR	0	0	0	0	0	0	0.0	0.0	0.0	0.0	0.0	0.0

Project Name	DV	FY16											
		QRT 1 Oct. 1, 2015 to Dec. 31, 2015			QRT 2 Jan. 1, 2016 to Mar. 31, 2016			QRT 3 Apr. 1, 2016 to June. 30, 2016			QRT 4 Jul. 1, 2016 to Sep. 30, 2016		
		October	**November**	**December**	**January**	**February**	**March**	**April**	**May**	**June**	**July**	**August**	**September**
Total (Days)	MRM	**0.0**	**0.0**	**0.0**	**0.0**	**0.0**	**0.0**	**0.0**	**0.0**	**0.0**	**0.0**	**0.0**	**0.0**
PROJECT 01 (Hrs)	SIN	0.0	0.0	0.0	0.0								
PROJECT 02 (Hrs)	WAB	0.0	0.0	0.0	0.0								
PROJECT 03 (Hrs)	KHR	0.0	0.0	0.0	0.0								

Total Person-days

Project Name	DV	FY14 to FY16	Total FTE
Total (Days)	MRM	**557.4**	**23.4**
PROJECT 01	SIN	**289.0**	**12.1**
PROJECT 02	WAB	**195.3**	**8.2**
PROJECT 03	KHR	**73.1**	**3.1**

Daily Work Force /December 2015
Project 01: Sinjil Main Entrance Road
Contract No. AID-294-I-00-12-00005

APCO/ArCon CONSTRUCTION AND SERVICES

Daily Work Force /January 2016

Date	Name of Contractor /Subcontractor	Worker/Classification (Hours)																						Man-days			
		Management								Engineers			Skilled							Unskilled							
		IQC Manager	Task Order Manager	Quality Control Manager (F)	Quality Control Manager	Technical Engineer	Surveyor	Safety & Environmental Compliance Officer	Assistant Safety Officer	Project Engineer	Office Engineer (F)	Site Engineer	Foreman	Surveyor	Electric Technician	Equipment Operator	Skilled Labor	Carpenter	Drivers	Unskilled Labor	Flagmen	Watch Man	Office Boy	Total Management	Total Engineers	Total Skilled	Total Unskilled
January 1, 2016	APCO/ArCon																							0	0	0	0
	Subcontractor																										
January 2, 2016	APCO/ArCon																							0	0	0	0
	Subcontractor																										
January 3, 2016	APCO/ArCon																							0	0	0	0
	Subcontractor																										
January 4, 2016	APCO/ArCon																							0	0	0	0
	Subcontractor																										
January 5, 2016	APCO/ArCon																							0	0	0	0
	Subcontractor																										
January 6, 2016	APCO/ArCon																							0	0	0	0
	Subcontractor																										
January 7, 2016	APCO/ArCon																							0	0	0	0
	Subcontractor																										
January 8, 2016	APCO/ArCon																							0	0	0	0
	Subcontractor																										
January 9, 2016	APCO/ArCon																							0	0	0	0
	Subcontractor																										
January 10, 2016	APCO/ArCon																							0	0	0	0
	Subcontractor																										
January 11, 2016	APCO/ArCon																							0	0	0	0
	Subcontractor																										
January 12, 2016	APCO/ArCon																							0	0	0	0
	Subcontractor																										
January 13, 2016	APCO/ArCon																							0	0	0	0
	Subcontractor																										
January 14, 2016	APCO/ArCon																							0	0	0	0
	Subcontractor																										
January 15, 2016	APCO/ArCon																							0	0	0	0
	Subcontractor																										
January 16, 2016	APCO/ArCon																							0	0	0	0
	Subcontractor																										

Date	Name of Contractor /Subcontractor	Worker/Classification (Hours)																						Man-days			
		Management								Engineers			Skilled							Unskilled							
		IQC Manager	Task Order Manager	Quality Control Manager (F)	Quality Control Manager	Technical Engineer	Surveyor	Safety & Environmental Compliance Officer	Assistant Safety Officer	Project Engineer	Office Engineer (F)	Site Engineer	Foreman	Surveyor	Electric Technician	Equipment Operator	Skilled Labor	Carpenter	Drivers	Unskilled Labor	Flagmen	Watch Man	Office Boy	Total Management	Total Engineers	Total Skilled	Total Unskilled
January 17, 2016	APCO/ArCon														6	18	6			12				0	0	4	2
	Subcontractor																										
January 18, 2016	APCO/ArCon																							0	0	0	0
	Subcontractor																										
January 19, 2016	APCO/ArCon																							0	0	0	0
	Subcontractor																										
January 20, 2016	APCO/ArCon																							0	0	0	0
	Subcontractor																										
January 21, 2016	APCO/ArCon																							0	0	0	0
	Subcontractor																										
January 22, 2016	APCO/ArCon																							0	0	0	0
	Subcontractor																										
January 23, 2016	APCO/ArCon																							0	0	0	0
	Subcontractor																										
January 24, 2016	APCO/ArCon																							0	0	0	0
	Subcontractor																										
January 25, 2016	APCO/ArCon																							0	0	0	0
	Subcontractor																										
January 26, 2016	APCO/ArCon																							0	0	0	0
	Subcontractor																										
January 27, 2016	APCO/ArCon																							0	0	0	0
	Subcontractor																										
January 28, 2016	APCO/ArCon																							0	0	0	0
	Subcontractor																										
January 29, 2016	APCO/ArCon																							0	0	0	0
	Subcontractor																										
January 30, 2016	APCO/ArCon																							0	0	0	0
	Subcontractor																										
January 31, 2016	APCO/ArCon																							0	0	0	0
	Subcontractor																										
Total																								0	0	4	2

USAID WEST BANK/ GAZA
INFRASTRUCTURE NEEDS PROGRAM
TASK ORDER NO: AID-294-TO-12-00011

Multiple Roads Project (Middle)
Geo-MIS DATA COLLECTION SHEET

CONTRACTOR: APCO/ArCon

PERIOD FROM: January 01, 2016
PERIOD TO: January 31, 2016

DATE	Sinjil Main Entrance Road					SubTotal	Wadi Al Balat Road					SubTotal
	Management	Engineers	Skilled labor	Unskilled labor	Other		Management	Engineers	Skilled labor	Unskilled labor	Other	
January 1, 2016	0.0	0.0	0.0	0.0		0.0	0	0	0	0		0
January 2, 2016	0.0	0.0	0.0	0.0		0.0	0	0	0	0		0
January 3, 2016	0.0	0.0	0.0	0.0		0.0	0	0	0	0		0
January 4, 2016	0.0	0.0	0.0	0.0		0.0	0	0	0	0		0
January 5, 2016	0.0	0.0	0.0	0.0		0.0	0	0	0	0		0
January 6, 2016	0.0	0.0	0.0	0.0		0.0	0	0	0	0		0
January 7, 2016	0.0	0.0	0.0	0.0		0.0	0	0	0	0		0
January 8, 2016	0.0	0.0	0.0	0.0		0.0	0	0	0	0		0
January 9, 2016	0.0	0.0	0.0	0.0		0.0	0	0	0	0		0
January 10, 2016	0.0	0.0	0.0	0.0		0.0	0	0	0	0		0
January 11, 2016	0.0	0.0	0.0	0.0		0.0	0	0	0	0		0
January 12, 2016	0.0	0.0	0.0	0.0		0.0	0	0	0	0		0
January 13, 2016	0.0	0.0	0.0	0.0		0.0	0	0	0	0		0
January 14, 2016	0.0	0.0	0.0	0.0		0.0	0	0	0	0		0
January 15, 2016	0.0	0.0	0.0	0.0		0.0	0	0	0	0		0
January 16, 2016	0.0	0.0	0.0	0.0		0.0	0	0	0	0		0
January 17, 2016	0.0	0.0	3.8	1.5		5.3	0	0	0	0		0
January 18, 2016	0.0	0.0	0.0	0.0		0.0	0	0	0	0		0
January 19, 2016	0.0	0.0	0.0	0.0		0.0	0	0	0	0		0
January 20, 2016	0.0	0.0	0.0	0.0		0.0	0	0	0	0		0
January 21, 2016	0.0	0.0	0.0	0.0		0.0	0	0	0	0		0
January 22, 2016	0.0	0.0	0.0	0.0		0.0	0	0	0	0		0
January 23, 2016	0.0	0.0	0.0	0.0		0.0	0	0	0	0		0
January 24, 2016	0.0	0.0	0.0	0.0		0.0	0	0	0	0		0
January 25, 2016	0.0	0.0	0.0	0.0		0.0	0	0	0	0		0
January 26, 2016	0.0	0.0	0.0	0.0		0.0	0	0	0	0		0
January 27, 2016	0.0	0.0	0.0	0.0		0.0	0	0	0	0		0
January 28, 2016	0.0	0.0	0.0	0.0		0.0	0	0	0	0		0
January 29, 2016	0.0	0.0	0.0	0.0		0.0	0	0	0	0		0
January 30, 2016	0.0	0.0	0.0	0.0		0.0	0	0	0	0		0
January 31, 2016	0.0	0.0	0.0	0.0		0.0						
Sub Total of January 2016	0.0	0.0	3.8	1.5	0.0	**5.3**	0	0	0	0	0	**0**

USAID WEST BANK/ GAZA
INFRASTRUCTURE NEEDS PROGRAM
TASK ORDER NO: AID-294-TO-12-00011

Multiple Roads Project (Middle)
Geo-MIS DATA COLLECTION SHEET

CONTRACTOR: APCO/ArCon

PERIOD FROM: January 01, 2016
PERIOD TO: January 31, 2016

DATE	Kharbatha Bani Hareth-Ein Ayoub Road					SubTotal						
	Management	Engineers	Skilled labor	Unskilled labor	Other							
January 1, 2016	0	0	0	0		0						
January 2, 2016	0	0	0	0		0						
January 3, 2016	0	0	0	0		0						
January 4, 2016	0	0	0	0		0						
January 5, 2016	0	0	0	0		0						
January 6, 2016	0	0	0	0		0						
January 7, 2016	0	0	0	0		0						
January 8, 2016	0	0	0	0		0						
January 9, 2016	0	0	0	0		0						
January 10, 2016	0	0	0	0		0						
January 11, 2016	0	0	0	0		0						
January 12, 2016	0	0	0	0		0						
January 13, 2016	0	0	0	0		0						
January 14, 2016	0	0	0	0		0						
January 15, 2016	0	0	0	0		0						
January 16, 2016	0	0	0	0		0						
January 17, 2016	0	0	0	0		0						
January 18, 2016	0	0	0	0		0						
January 19, 2016	0	0	0	0		0						
January 20, 2016	0	0	0	0		0						
January 21, 2016	0	0	0	0		0						
January 22, 2016	0	0	0	0		0						
January 23, 2016	0	0	0	0		0						
January 24, 2016	0	0	0	0		0						
January 25, 2016	0	0	0	0		0						
January 26, 2016	0	0	0	0		0						
January 27, 2016	0	0	0	0		0						
January 28, 2016	0	0	0	0		0						
January 29, 2016	0	0	0	0		0						
January 30, 2016	0	0	0	0		0						
January 31, 2016												
Sub Total of January 2016	0	0	0	0	0	**0**						

Jan-16	Total Job Days	No of Full Time Equivalent (FTE) Jobs
	5.3	0.2