USAID | WEST BANK/GAZA

MONTHLY PROGRESS REPORT

TASK ORDER NO. 13-00014

Multiple Roads in the North Area (MRNII)

APCO/ArCon

March, 2015

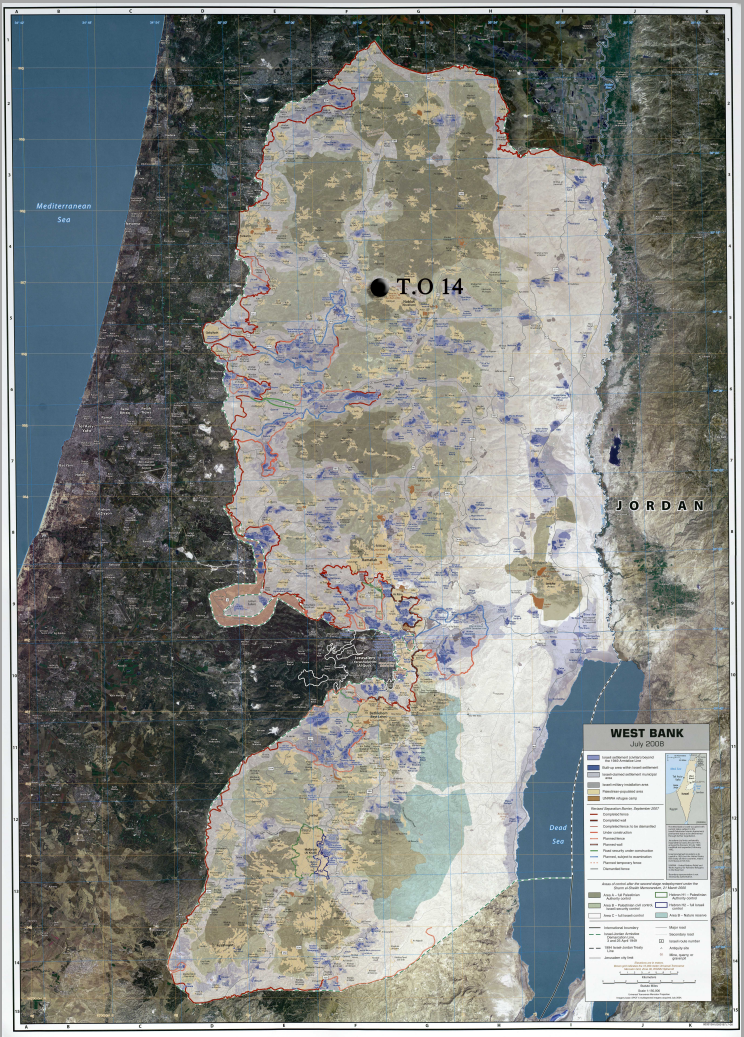

MONTHLY TASK ORDER PROGRESS REPORT

INFRASTRUCTURE NEEDS PROGRAM

Contract No. 294-I-00-12-00005
Task Order No. AID-294-TO-13-00014

From Mar. 01, 2015 to Mar. 31, 2015

DISCLAIMER

"This report is made possible by the support of the American People through the United States Agency for International Development (USAID). The contents of this report are the sole responsibility of APCO/ArCon and do not necessarily reflect the views of USAID or the United States Government."

USAID | WEST BANK/GAZA
FROM THE AMERICAN PEOPLE

USAID Contract No.:	294-I-00-12-00005
TO No.:	AID-294-TO-13-00014
Contractor:	APCO/ArCon Construction and Services
T.O Key Personnel:	Ahmad Sawafta T.O.M Murad Shaghnoubi- Q.C.M up to Jan. 12, 2015 Ata Qatanani - Q.C.M starting Jan. 27, 2015 Naji Shamasneh- S.E.O Jameel Abu Baker- Surveyor up to Mar. 05, 2015 Mohammad Abahreh- Surveyor Starting Mar. 14 Ata Qatanani- PE- P01 up to Jan. 27, 2015 Mohammad Zuiod- PE- P01 starting Jan. 27, 2015 Mohammad Zuiod- PE- P02

Monthly Progress Report number 16

TABLE OF CONTENTS

Task Order Overview……. 2-4
Safety …….. 4
Environmental Compliance……. 4
Traffic Control Measures……... 4
Community Outreach and Gender Consideration……. 5
Coordination ……. 5
Site Visitors…… 5
Material or Equipment Delivered to Site……... 5
Progress and Scheduling……..... 6
Activities during this Reporting Period…… 6
Indicator No. 01- Number of kilometers of transportation infrastructure constructed or repaired through USG assistance 7
Working / Non-working Days……... 7
Indicator No. 02- Generated Person-Days of Employment…... 7-8
Site Memos ……... 8
Procurement …….. 8
Inspection Requests……... 8
Quality Control and Test Results……... 9-10
Submittals ……. 10
RFIs…… 10
Transmittals…… 11-13
Payments…… 14
Variation Order ……. 14
Variation Order Requests……... 15-17
Obstacles and Challenges…….. 18
Progress Photos……. 19-24
Annexes
A Materials- Equipment Receiving Log…… 25-27
B Detailed Time Schedule for the Project……. 28-57
One Month Look ahead……. 58-59
C Progress S-Curve versus Actual…… 60-63
D Site Memos Log……. 64-70
E Inspection Requests Log…… 71-135
F Submittals Log for the Reporting Period……... 136-192
G RFI's Log for the Reporting Period……... 193-195
H Geo-MIS Data Collection Sheet……. 196-202
Generated Person-Days of Employment

USAID FROM THE AMERICAN PEOPLE | WEST BANK/GAZA

TASK ORDER OVERVIEW:

Task Order Project Name	Multiple Roads Project in the North area (MRNII)
Contract No.	294-I-00-12-00005
Task Order No.	AID-294-TO-13-00014
Employer	USAID
Contractor	APCO/ArCon
Engineer / CMC	Black and Veatch
Notice of Award (NOA)	Sep. 19, 2013
Notice To Proceed (NTP)	Dec. 03, 2013
Task Order Completion Date	May. 31, 2015 (VO#10)
Task Order Contract Value	$16,495,593
Projects Total Value	$16,195,593
Day Work	$300,000
Modified Projects Total Value	$15,745,617.48(VO#09)
Modified Day Work	$749,975.52 (VO#09)

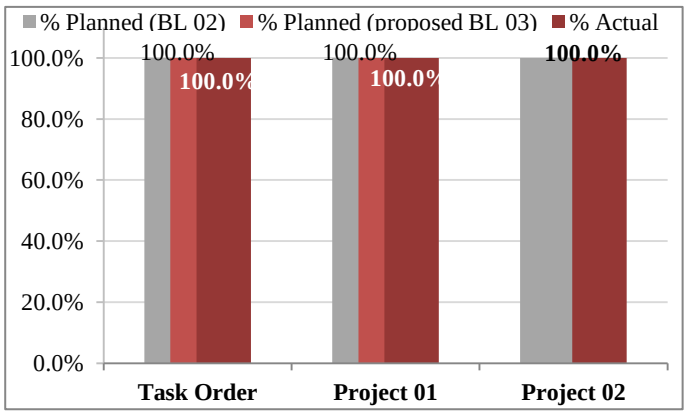

Project 01- Nablus – Beit Iba- Deir Sharaf Road

Project Description	A heavily travelled road with high visibility consisting of 5.5 km of 4 lane roadway stretching through areas A, B and C. Major construction activities include road reconstruction, milling and overlay, concrete works, drainage systems, and water networks.
Statement of Work (SOW)	The SOW consists of excavation works, embankment filling, pavement layer construction, milling and overlay, construction of retaining structures, installation and/or rehabilitation of storm water drainage systems, installation of new water lines, sewer lines, installation of safety features (signage, road marking, cat eyes, and guardrails) and any other work items needed to complete this activity as specified.
Project Location	Nablus District
Project Value	$13,170,228
Modified Project Value	$13,724,335.07 (per VO#09)
Subcontractor Name	Brothers Company
Start of Construction	January 23, 2014
Contractual period of Performance	365 Calendar days
Contractual End Date	Dec. 02, 2014
Modified period of Performance	545 Calendar days (VO#10)
Modified End Date	May 31, 2015 (VO#10)
Actual Completion Date	March 24, 2015
Partial Site Handover	Apr. 02, 2015
Planned Percentage of Completion	100% (Baseline 02)
Planned Percentage of Completion	100% (Baseline 03)
Actual Percentage of Completion	100%- Partial handover

USAID | WEST BANK/GAZA

Project 02- Deir Sharaf –Tulkarem Road

Project Description	A continuation of project 01, a heavily travelled 2.2 km two lane regional road passes mostly through agricultural valley and totally located in area C. the scope of work requires reconstruction and milling and overlay. The SOW demands this project be carried out within 240 calendar days.
Statement of Work (SOW)	The SOW consists of excavation works, embankment filling, pavement layer construction, construction of retaining structures, installation and/or rehabilitation of storm water drainage systems, installation of safety features (signage, road marking, cat eyes, and guardrails) and any other work items needed to complete this activity as specified.
Project Location	Nablus District
Project Value	$3,025,365
Modified Project Value	$ 2,021,282.41 (VO#05)
Subcontractor Name	Shaltaf Company
Start of Construction	Feb. 24, 2014
Contractual period of Performance	240 Calendar Days
Contractual End Date	July. 30, 2014
Modified period of Performance	261 Calendar Days (VO#03)
Modified End Date	August 20, 2014 (VO#03)
Actual Completion Date	August 19, 2014
Site Handover	August 19, 2014
Planned Percentage of Completion	100% (Baseline 01)
Planned Percentage of Completion	100% (Baseline 02)
Actual Percentage of Completion	100%

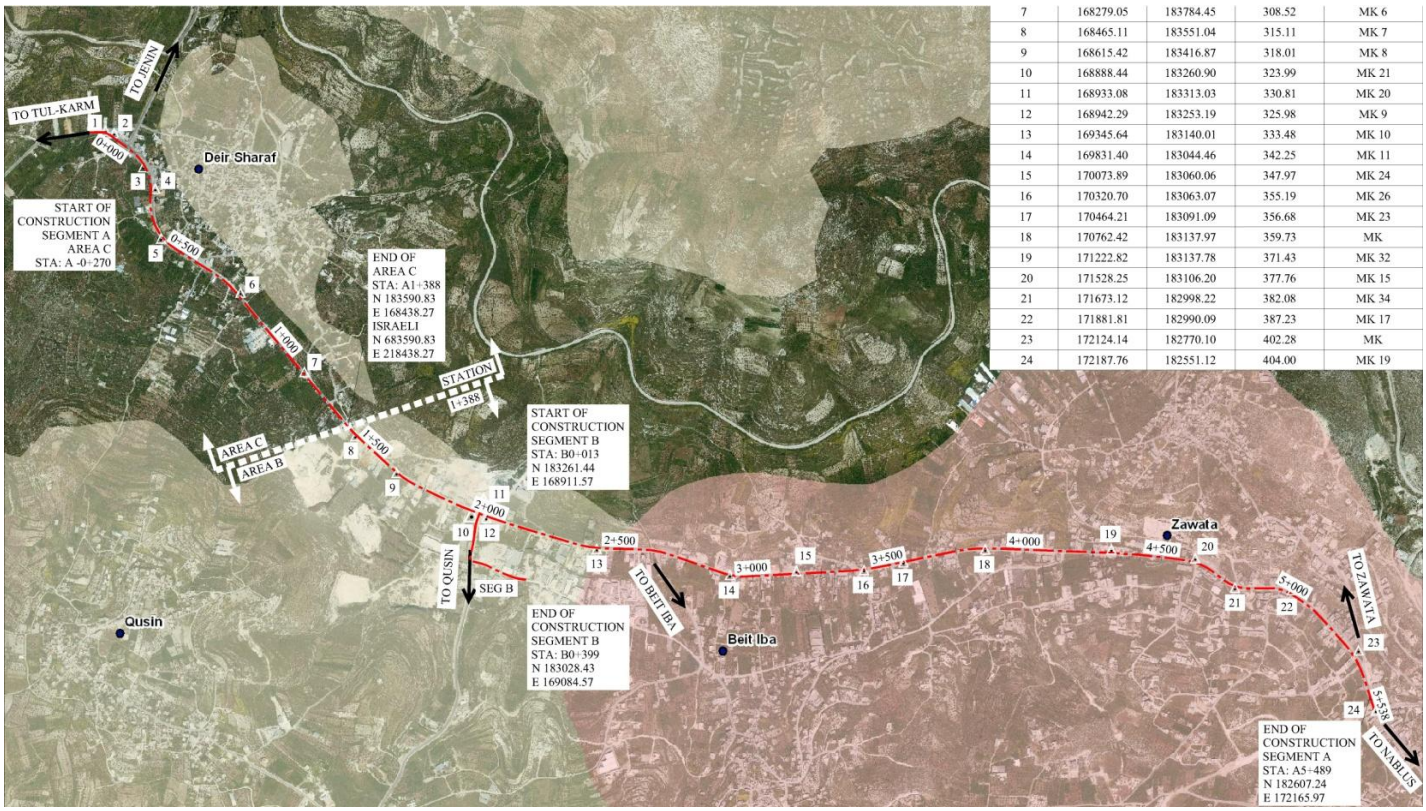

7	168279.05	183784.45	308.52	MK 6
8	168465.11	183551.04	315.11	MK 7
9	168615.42	183416.87	318.01	MK 8
10	168888.44	183260.90	323.99	MK 21
11	168933.08	183313.03	330.81	MK 20
12	168942.29	183253.19	325.98	MK 9
13	169345.64	183140.01	333.48	MK 10
14	169831.40	183044.46	342.25	MK 11
15	170073.89	183060.06	347.97	MK 24
16	170320.70	183063.07	355.19	MK 26
17	170464.21	183091.09	356.68	MK 23
18	170762.42	183137.97	359.73	MK
19	171222.82	183137.78	371.43	MK 32
20	171528.25	183106.20	377.76	MK 15
21	171673.12	182998.22	382.08	MK 34
22	171881.81	182990.09	387.23	MK 17
23	172124.14	182770.10	402.28	MK
24	172187.76	182551.12	404.00	MK 19

Figure 01- Project 01- Nablus – Beit Iba- Deir Sharaf Road Location.

Figure 02- Project 02- Deir Sharaf – Tulkarem Road Location

SAFETY:

During this reporting period, zero accidents were reported, no Notices of Unsafe Condition (NUCs) were issued, and **1** safety toolbox talk was conducted at project 01 for subcontractor labors and staff as detailed in below safety toolbox log:

Date	Tool Box No.	Location	Description
March 16, 2015	39	Project 01-NAB	Traffic Control and safety measures – refreshment.

Figure 03- Safety Toolbox talk- Project 01-NAB on March 16, 2015.

ENVIRONMENTAL COMPLIANCE:

Environmental mitigation plan detailed methods that respond to special conditions and construction activities that may impact on projects surroundings was developed and submitted to CMC. Approval received on Jan. 26, 2014.

Environmental mitigation plan measures (such as public and labors health and safety, traffic control, dust control, underground utilities protection and monitoring, and other measures) were implemented during this reporting period.

APCO/ArCon closed all pending ECLs officially in March 2015.

TRAFFIC CONTROL MEASURES:

For project 01: approved traffic control plan is implemented, construction activities started on site in Area B and A from Sta. 2+020 to Sta. 5+450. Verbal approval on Traffic Plan for Area C from Sta. 0+000 to Sta. 2+020 was received and 13 copies were submitted to DCL for final approval and stamps. On May 4th, 2014 written approval received from ICA for road segment from sta. 0+000 to sta. 2+020.

For project 02: Written approval was received from DCL on Thursday Feb. 20th, 2014 on traffic plan of road segment from sta. 0+000 to sta. 2+180 (Phase #1). On April 29th revised temporary traffic plan for road segment from sta. 0+000 to sta. 2+100 was submitted to DCL for approval, taking into account the DCL's request "not to fully close any road segment". ICA verbal approval was received on May 25th, 2014 (13 copies) were requested to provide the written approval.

Regarding traffic plan for phase #2 (Milling and Overlay of the road segment between the entrance of Shave Shamron (St. 2+180) and the intersection with HWY 557) was prepared and submitted to DCL. They refused to receive the plan as this segment is maintained by Maatz and there is a plan to mill and overlay it by Maatz in the near future, the DCL requested to de-scope this road segment from the scope of work.

Maatz approval was received for Phase #1 on April 10, 2014.

USAID FROM THE AMERICAN PEOPLE | WEST BANK/GAZA

COMMUNITY OUTREACH, PUBLIC INFORMATION AND GENDER CONSIDERATION:

Coordinations with local councils and utility owners were conducted as detailed in below coordination log.

COORDINATION:

During this reporting period, the following coordination's and meetings occurred :

Date	Attendees	Subject	Description
Mar. 03, 2015	APCO/ArCon: Ahmad Sawafteh Paltel Engineers	Coordination Meeting	Expedite Paltel works (Mandrill test , and adjustment of Paltel manholes levels)
Mar. 03, 2015	APCO/ArCon: Ahmad Sawafteh NEDCO Engineers	Coordination Meeting	Discuss NEDCO request for additional cable crossings at St. 5+130 LHS.
Mar. 11, 2015	APCO/ArCon: Ahmad Sawafteh Paltel Engineers	Coordination Meeting	Expedite Paltel works (Mandrill test , and adjustment of Paltel manholes levels)
Mar. 12, 2015	USAID: Eng. Anan Al Masri Black & Veatch: Dr. Daoud Qawasmeh- Adnan Safi-Karim Husari- Omar Qasrawi- Adel Rabie-Yazan Aqel APCO/ArCon: Mahmoud Jaradat Ahmad Sawafteh-Naji Shamasneh - Subcontractor: Shaheer Hanani	Bi Weekly Progress Meeting	Discuss general safety issues, quality issues, and work progress.
Mar. 19, 2015	APCO/ArCon: Ahmad Sawafteh NEDCO Engineers	Coordination Meeting	APCO requested relocation of low voltage tower from Sta. 5+100 to Sta. 5+450 RHS.
Mar. 23, 2015	APCO/ArCon: Ahmad Sawafteh NEDCO Engineers	Coordination Meeting	APCO requested relocation of low voltage tower from Sta. 5+100 to Sta. 5+450 RHS.
Mar. 23, 2015	APCO/ArCon: Ahmad Sawafteh Paltel Engineers	Coordination Meeting	Expedite Paltel works (Mandrill test , and adjustment of Paltel manholes levels)
Mar. 31, 2015	USAID representatives B&V representatives APCO representatives Subcontractors representatives	Monthly Contracting Officer's Meeting	APCO Briefly presented Projects status and discussed projects progress and issues.

SITE VISITORS:

During this reporting period the following visits have occurred:

Date	Company	Location	Description
Mar,05,2015	USAID: Eng. Anan Al Masri Nablus Municipality: Eng. Yousef Masri Eng. Hamdi Maqboul	Project 01- NAB	Sit Office – follow up work progress
Mar,10,2015	USAID: Eng. Anan Al Masri	Project 01- NAB	Sit visit – follow up work progress
Mar,12,2015	USAID: Eng. Anan Al Masri	Project 01- NAB	Sit Office- Bi weekly meeting

MATERIAL OR EQUIPMENT DELIVERED TO SITE:

Please refer to **Annex A-** Equipment and Material receiving log.

USAID | WEST BANK/GAZA
FROM THE AMERICAN PEOPLE

PROGRESS and SCHEDULING:

% of Completion:

- Project 01- Excavation works 100%
- Project 01- Topping 100%
- Project 01- Base course 100%
- Project 01- UPVC12 inch Pipes 100%
- Project 01- UPVC 8 inch Pipes 100 %
- Project 01- UPVC 10 inch Pipes 100 %
- Project 01- UPVC 16 inch Pipes 100%
- Project 01- Storm water pipes 100%
- Project 01- 3 inch steel pipeline 100%
- Project 01- 12 inch steel pipeline 100%
- Project 01- 2 inch steel pipeline 100%
- Project 01- Concrete works 100%
- Project 01- Curbstone works 100%
- Project 01- Asphalt (Binder) 100%
- Project 01- Asphalt (wearing) 100%
- Project 01- traffic signs 100%

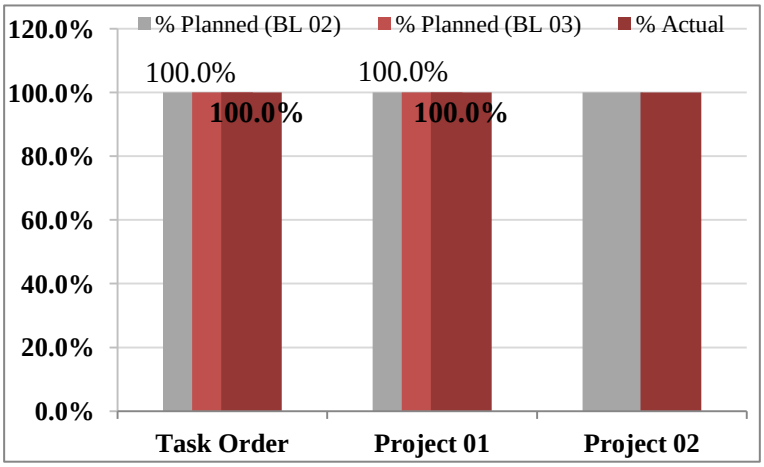

Overall percentages of completion are :

Completion%	T.O	P 01	P 02
Planned % (BL1)	100%	100%	100%
Planned % (BL2)	100%	100%	100%
Planned % (proposed BL3)	100%*	100%*	
Actual %	100%*	100%*	100%

Refer to **Appendix C** Progress s-curve planned versus Actual.
* Partial Completion and Handover

ACTIVITIES DURING THIS REPORTING PERIOD:

Project 01:

- Continue submittals preparation for material and as built drawings.
- Maintain implementation of traffic control plan.
- Finish binder course layer from St. A5+240 to St. 5+360 RHS and LHS.
- Finish construction of concrete sidewalks from St. 0+000 to St. 5+360 RHS and LHS.
- Finish construction of concrete sidewalks from St. 0+130 to St. 0-272 RHS and LHS (roundabout).
- Finish curbstone works from St. 0+000 to St. 5+360 LHS and RHS.
- Finish asphalt wearing course layer from St. 0+000 to St. 5+450 RHS and LHS.
- Finish road furniture, marking, handrail, and guardrail from St. 0+000 to St. 5+450 RHS and LHS.
- Finish installation of 2" steel pipeline from St. 4+600 to St. 5+360 RHS and LHS.
- Start and finish sewer line works at St. 0+940 RHS.
- Finish simple access wearing asphalt work for around 20 simple access roads along the project.
- Finish all utilities QC testing.
- Finish benching work for sewer and storm water manholes.
- Punch list items and project Handover.

Project was partially completed on March 24, 2015 except for the relocation of High Voltage Tower at Deir Sharaf roundabout. Walkthrough and Partial hand over to USAID and MoPWH was conducted on April 02, 2015.

Project 02

- Project was completed and handed over to USAID and MoPWH on August 19, 2014.

USAID FROM THE AMERICAN PEOPLE | WEST BANK/GAZA

INDICATOR NO. 01- Number of kilometers of transportation infrastructure constructed or repaired through USG assistance:

Project 01-	
Total Road reconstruction (100% Completed)	5.849 Km
Total Milling and Overlay (100% Completed)	0.09 Km
Target value	5.50 Km
Number of kilometers constructed or repaired through end of this reporting period=	**5.939** Km
Project 02-	
Total Road reconstruction (100% Completed)	1.928 Km
Target value	2.20 Km
Number of kilometers constructed or repaired through end of this reporting period=	**1.928** Km

WORKING / NON-WORKING DAYS

Project 01- NAB

1	Total Period of Performance (Original)	365
2	Total Excusable delays/approved extensions	180
3	Modified Period of Performance	545
4	Modified Completion Date	May 31, 2015
5	No. of Working Days during this reporting Period	29
6	Accumulated Working Days	398
7	Total No. of non-working days (Holidays and weekends) during this reporting Period	1
8	Accumulated non-working days (Holidays and weekends)	67
9	No. of other non-working days during this month**	1
10	Accumulated other non-working days	19

Project 02- DSR

1	Total Period of Performance (Original)	240
2	Total Excusable delays/approved extensions	21
3	Modified Period of Performance	261
4	Modified Completion Date	August 20, 2014
5	No. of Working Days during this reporting Period	0
6	Accumulated Working Days	204
7	Total No. of non-working days (Holidays and weekends) during this reporting Period	0
8	Accumulated non-working days (Holidays and weekends)	43
9	No. of other non-working days during this month**	0
10	Accumulated other non-working days	14

INDICATOR NO. 2: GENERATED PERSON-DAYS OF EMPLOYMENT:

All reported materials are up to date and meet the five quality data standards (Clause H.9).

This indicator count only local Palestinian staff whose time is charged to the USAID activity (the Contractor at the "prime" and "first tier" subcontractor level only). Neither expatriate person days of employment (i.e. those worked by American or other Third Country National staff) nor management nor administrative person days of employment (i.e. program level and other general and administrative staff shared among multiple task orders) are included. All reported person-days are calculated based on the approved Daily Joint Reports.

Task Order

- Target value= **33,913**
- Employment generated previously =27,404.1 ≈ 27,404 Man-Days (per CMC audit up to Aug. 31 2014)
- Employment generated this month = 3,216.1 ≈3,216 Man-Days
- Total cumulative employment (male and female) generated to-date= **30,620.2 ≈ 30,620** Man-Days
- Total cumulative female employment generated previously= 575.8 ≈ 576 Man-Days
- Total cumulative female employment generated this month= 66 Man-Days
- Total cumulative female employment generated to-date= **641.8 ≈ 642** Man-Days

USAID FROM THE AMERICAN PEOPLE | WEST BANK/GAZA

Project 1:

- Target value= **27,733**
- Employment generated previously = 23,736.1 ≈ 23,736 Man-Days (per CMC audit up to Aug. 31 2014)
- Employment generated this month =3,216.1 ≈3,216 Man-Days
- Total cumulative employment (male and female) generated to-date= **26,952.3** ≈ **26,952** Man-Days
- Total cumulative female employment generated previously= 530.5 ≈ 531 Man-Days
- Total cumulative female employment generated this month= 66 Man-Days
- Total cumulative female employment generated to-date= **596.5** ≈ **597** Man-Days

Project 2

- Target value= **6,180**
- Employment generated previously = 3,667.9 ≈ 3,668 Man-Days (per CMC audit up to Aug. 31 2014)
- Employment generated this month =0 Man-Days
- Total cumulative employment (male and female) generated to-date=**3,667.9** ≈ **3,668** Man-Days
- Total cumulative female employment generated previously= 45.3 ≈45 Man-Days
- Total cumulative female employment generated this month=0 Man-Days
- Total cumulative female employment generated to-date= **45.3** ≈ **45** Man-Days

Total Job Days (Male and Female)	**No. of Full Time Equivalent (FTE) Jobs =** (Total Job Days / 23.8)
Generated previously = 27,404 Man-days	Generated previously = 1,151.4 ≈ 1,151
During this reporting period = 3,216 Man-days	During this reporting period = 135.1 ≈ 135
Total generated to-date = **30,620** Man-days	Total generated to-date = 1,286.6 ≈ 1,287
Total Job Days (Female)	**No. of Full Time Equivalent (FTE) Jobs =** (Total Job Days / 23.8)
Generated previously = 576 Man-days	Generated previously = 24.2 ≈ 24
During this reporting period = 66 Man-days	During this reporting period = 2.8 ≈ 3
Total generated to-date = **642** Man-days	Total generated to-date = 27

SITE MEMO:

- **See Appendix D** Site Memos log

PROCUREMENT:

No special procurements, all materials are within the West Bank. For details of delivered material, please refer to the attached **"Materials Receiving Log/ March 2015"**

INSPECTION REQUEST:

During this reporting period **122** inspection requests were issued and/or closed as follow:

Project No.	No. of IRs	No. Reviewed	No. Pending	% No Exception Noted	% Make Corrections Noted	% Amend-Resubmit	% Rejected-Resubmit	% Review Not Required
P01 (NAB)	122	122	0	94	0	28	0	0
P02 (DSR)	0	0	0	0	0	0	0	0
Total	122	122	0	94	0	28	0	0
%		100%	0.0%	77.0%	0.0%	23.0%	0.0%	0.0%

Please refer to **Appendix E**- Inspection request log

Non Compliance Report Log - NCR -

No NCRs were issued during this reporting period.

After finishing asphalt wearing layer from St. 0+400 to St. 2+620, roughness and raveling at several spots and variations of quality in the used aggregates were noticed. In keeping with specified quality standards, APCO/ArCon commissioned a third party testing lab (An-Najah University (Construction and Transportation Research Unit- CTRU)) to conduct testing, evaluation and provide recommendation for the suspected asphalt. This independent body carried out 7 core samples and 4 asphalt mix plates, comprehensive testing was conducted on the samples and CTRU provided a comprehensive report including recommended remedy. The CTRU found defects in the installed wearing course from St. 0+400 to 2+000 basically due to due to high rate of absorption of used aggregates and low quality of used aggregates (low compaction ratio, low bitumen content, high air voids, high loss of stability and low stiffness) Accordingly, the CTRU recommended this area of the road be milled to a depth of 5cm, then, overlay by ¾" asphalt layer. APCO and Subcontractor adhered to the CTRU report results and performed recommended remedial works during the project performance period.

QUALITY CONTROL AND TEST RESULTS:

During this reporting period **68** test reports were submitted and/or closed as follow:

MRNII	No. of Tests	No. Reviewed	No. Pending	% No Exception Noted	% Make Corrections Noted	% Amend-Resubmit	% Rejected-Resubmit	% Review Not Required
No.	68	68	0	57	0	10	0	1
%		100%	0.0%	83.8%	0.0%	14.7%	0.0%	1.5%

Tests Log summary table Up to this reporting period including material source testing:

Material Description	Test description	Number of tests	Pass	Fail	Notes (Action taken for failed tests)
Project 01- NAB					
Topping	Comprehensive Test	27	27	0	
	Field Density	107	95	12	Re-worked, re-compacted and retested.
Base course	Comprehensive Test	61	59	2	Replace Base course from St. 1+840 to St. 1+940 and roundabout. 1 Test was returned as C (R.R) since the CMC requested modifications to Lab report.
Base course	Field Density	282	265	17	Failed areas were Re-worked, re-compacted and retested. 1Test was returned as E (Review not required) since the same report was submitted twice. 1 Test was returned as C (R.R) since the CMC requested modifications to Lab report.
Single Size	Sieve Analysis	4	4	0	
Bedding (Somsom)	Sieve and Sand Equivalent Test	7	7	0	
Strata of Soil	Slope Excavation – Geotechnical Report	1	1	0	
Reinforcement	Tensile , Yielding	7	7	0	
Concrete	Concrete Compressive Strength	180	180	0	1 Test was returned as C (R.R) since the CMC requested modifications to Lab report. 4 Test was returned as C (R.R) since the CMC required modification to Lab report.
Concrete Pipe Φ 80	Crushing	1	1	0	
Subgrade	Soil Classification	8	0	8	Improvement of soil by supplying of crushed aggregate compacted base course layer of 200 mm - two layers.
	Field Density	101	101	0	

Material Description	Test description	Number of tests	Pass	Fail	Notes (Action taken for failed tests)
Bituminous Mixture	Marshall Analysis	70	70	0	1 test returned as C (R.R) since the CMC requested modifications to Lab report.
	Asphalt cores	53	46	7	7 tests for Core thickness for binder layer is less than 7 cm, deficiencies of thickness were substituted in wearing course.
Precast concrete curbstone	Dimensions and Strength	7	7	0	
Selected Material	Soil Classification	1	1	0	
Concrete Core	Concrete Compressive Strength	1	1	0	
Joints for 12" pipeline	Radiographic test	15	15	0	
Project 02- DSR					
Base course	Comprehensive Test	14	14	0	
	Field Density	59	57	2	Re-worked, re-compacted and retested.
Single Size	Sieve Analysis	3	3	0	
Bedding (Somsom)	Sieve and Sand Equivalent Test	3	3	0	
Pulverization	Comprehensive Test	9	9	0	
	Field Density	26	20	6	Re-worked, re-compacted and retested.
Subgrade	Field Density	25	25	0	
Bituminous Mixture	Marshall Analysis	12	12	0	
	Asphalt cores	54	53	1	Core thickness 0+650 to 0+680 is 6.2 cm instead 7 cm, deficiencies was substituted in wearing course
Reinforcement	Tensile , Yielding	6	6	0	
Concrete	Concrete Compressive Strength	44	44	0	
Water pipeline 3"	Analytical Report for Disinfection	1	1	0	

SUBMITTALS:

- **See Appendix F** Submittals log for this reporting period including tests log.

Total Submitted and/or closed submittals during this reporting period:

MRN II	No. of SUB	No. Reviewed	No. Pending	% No Exception Noted	% Make Corrections Noted	% Amend-Resubmit	% Rejected-Resubmit	% Review Not required
No.	6	5	1	0	1	4	0	0
%		83.3%	16.7%	0.0%	16.7%	66.7%	0.0%	0.0%

RFI

- **See Appendix G** RFI's log for this reporting period.

USAID FROM THE AMERICAN PEOPLE | WEST BANK/GAZA

TRANSMITTALS:

Outgoing / Incoming USAID Transmittals (USAID/ APCO/ArCon)

Date	Contractor Trans. No.	Sender/Recipient	Subject
March 03, 2015	By Email	APCO/ArCon/ USAID	Site Memo #107 and Wadi
March 04, 2015	By Email	APCO/ArCon/ USAID	T.O 14- Surveyor Replacement - Resume- Mohammad Abahreh
March 05, 2015	By Email	APCO/ArCon/ USAID	T.O 14- February 2015 - Monthly Report
March 11, 2015	By Email	USAID/ APCO/ArCon	Accruals
March 12, 2015	By Email	APCO/ArCon/ USAID	RE: Accruals
March 12, 2015	By Email	USAID/ APCO/ArCon	AID-294-TO-13-00014 / Variation Order No. 9
March 12, 2015	By Email	APCO/ArCon/ USAID	RE: AID-294-TO-13-00014 / Variation Order No. 9
March 13, 2015	By Email	USAID/ APCO/ArCon	CPARS Notification (Contract: AID294I1200005 AID294TO1300014)
March 14, 2015	By Email	USAID/ APCO/ArCon	Re: T.O 14- Surveyor Replacement - Resume- Mohammad Abahreh
March 15, 2015	By Email	APCO/ArCon/ USAID	Re: T.O 14- Surveyor Replacement - Resume- Mohammad Abahreh
March 15, 2015	By Email	APCO/ArCon/ USAID	RE: TO 13-00014 MRNII: Comments on the Contractor's Monthly Report- February, 2015- Modified
March 16, 2015	By Email	USAID/ APCO/ArCon	RE: TO 13-00014 MRNII: Comments on the Contractor's Monthly Report- February, 2015- Modified
March 18, 2015	By Email	USAID/ APCO/ArCon	CO Monthly Meeting
March 20, 2015	By Email	USAID/ APCO/ArCon	Re: Accruals
March 20, 2015	By Email	USAID/ APCO/ArCon	Re: TO#14 Asphalt Remediation
March 21, 2015	By Email	APCO/ArCon/ USAID	RE: Accruals
March 21, 2015	By Email	USAID/ APCO/ArCon	RE: Accruals
March 23, 2015	By Email	USAID/ APCO/ArCon	TO AID-294-TO-13-00014 / Variation Order No. 10
March 23, 2015	By Email	APCO/ArCon/ USAID	RE: TO#14High Voltage Tower
March 30, 2015	By Email	USAID/ APCO/ArCon	Revised Agenda- CO Meeting

Outgoing / Incoming Consultant Correspondences (B&V/ APCO/ArCon)

Date	Contractor Trans. No.	Sender/Recipient	Subject
March 01, 2015	By Email	B&V/APCO/ArCon	RE: All Task Orders: As-Built Drawings Submittal delays
March 01, 2015	By Email	B&V/APCO/ArCon	FW: TO 13-00014 MRNII: Manpower
March 01, 2015	By Email	B&V/APCO/ArCon	All Task Orders: RE: Thermoplastic Paint, Signage
March 01, 2015	By Email	B&V/APCO/ArCon	RE: TO-13-00014-NAB-Asphalt preparation from Sta.3+000-3+800 RHS.
March 01, 2015	By Email	B&V/APCO/ArCon	RE: All Task Orders: RE: Thermoplastic Paint, Signage
March 02, 2015	By Email	APCO/ArCon /B&V	RE: TO-13-00014-NAB-Asphalt preparation from Sta.3+000-3+800 RHS
March 02, 2015	By Email	B&V/APCO/ArCon	RE: TO 13-00011/14 MRM/MRNII: Israeli HV towers Relocation at Sinjil/Deir Sharaf
March 02, 2015	By Email	B&V/APCO/ArCon	FW: TO 13-00011/14 MRM/MRNII: Israeli HV towers Relocation at Sinjil/Deir Sharaf
March 02, 2015	By Email	B&V/APCO/ArCon	TO 13-00014 MRNII: Draft MOM # 019
March 02, 2015	By Email	B&V/APCO/ArCon	TO 13 00014MRNII: QC for asphalt surface
March 02, 2015	By Email	B&V/APCO/ArCon	RE: TO 13-00014 MRNII: Draft MOM # 019

Date	Contractor Trans. No.	Sender/Recipient	Subject
March 03, 2015	By Email	B&V/APCO/ArCon	RE: TO 13-00011/14 MRM/MRNII: Israeli HV towers Relocation at Sinjil/Deir Sharaf
March 03, 2015	By Email	B&V/APCO/ArCon	TO 13 00014MRNII: Sample of Traffic Signs
March 03, 2015	By Email	APCO/ArCon /B&V	RE: All Task Orders: RE: Thermoplastic Paint, Signage
March 04, 2015	By Email	B&V/APCO/ArCon	RE: All Task Orders: RE: Thermoplastic Paint, Signage
March 04, 2015	By Email	APCO/ArCon /B&V	TO13-00014MRNII: Relocation of high voltage electrical tower
March 04, 2015	By Email	B&V/APCO/ArCon	TO 13-00014 MRNII: Progress Meeting Agenda# 20
March 04, 2015	By Email	B&V/APCO/ArCon	TO 13-00014 MRNII RE: Site Memo #107 and Wadi
March 04, 2015	By Email	B&V/APCO/ArCon	RE: TO 13-00014 MRNII RE: Site Memo #107 and Wadi
March 05, 2015	By Email	B&V/APCO/ArCon	TO 13-00014 MRNII: MOM # 019
March 05, 2015	By Email	APCO/ArCon /B&V	RE: TO 13-00014 MRNII: MOM # 019
March 05, 2015	By Email	B&V/APCO/ArCon	FW: TO 13-00014 MRNII: MOM 19, APCO"s Comments
March 05, 2015	By Email	APCO/ArCon /B&V	RE: FW: TO 13-00014 MRNII: MOM 19, APCO"s Comments
March 05, 2015	By Email	APCO/ArCon /B&V	TO 13-00014: Relocation of HV electric towers from Sta. 4+400 to sta. 5+400 _ NEDCO
March 05, 2015	By Email	APCO/ArCon /B&V	All Task Orders- Geo-MIS Data - February 2015
March 05, 2015	By Email	B&V/APCO/ArCon	TO 13-00014 MRNII: Variation Order #9
March 05, 2015	By Email	APCO/ArCon /B&V	RE: TO 13-00014 MRNII: Variation Order #9
March 06, 2015	By Email	B&V/APCO/ArCon	RE: TO 13-00014 MRNII: Variation Order #9
March 06, 2015	By Email	B&V/APCO/ArCon	TO-13-00014-MRNII: Asphalt surface check for wearing course from Sta. 1+580 to sta. 2+400 LHS
March 07, 2015	By Email	APCO/ArCon /B&V	FW: TO 13-00014 MRNII: Variation Order #9 Nablus project - quantities
March 07, 2015	By Email	APCO/ArCon /B&V	TO 13-00014-MRNII: Removal of directional sings posts by shop owner (Vandalism)
March 07, 2015	By Email	APCO/ArCon /B&V	TO 13-00014-MRNII: Shop owner intervention and breaking newly constructed concrete retaining wall at sta. 0+545 RHS to sta. 0+590
March 08, 2015	By Email	B&V/APCO/ArCon	TO 13-00014 MRNII: Variation Order #09 - Final for Signature
March 08, 2015	By Email	B&V/APCO/ArCon	TO 13 00014MRNII: Asphalt Lab Tests Reports
March 08, 2015	By Email	B&V/APCO/ArCon	TO 13 00014 MRNII: Punch List
March 08, 2015	By Email	APCO/ArCon /B&V	RE: TO 13-00014 MRNII: Variation Order #09
March 08, 2015	By Email	B&V/APCO/ArCon	RE: TO 13-00014-MRNII: Shop owner intervention and breaking newly constructed concrete retaining wall at sta. 0+545 RHS to sta. 0+590
March 08, 2015	By Email	B&V/APCO/ArCon	RE: TO 13-00014-MRNII: Removal of directional sings posts by shop owner (Vandalism)
March 09, 2015	By Email	APCO/ArCon /B&V	FW: All Task Orders: As-Built Drawings Submittal delays
March 09, 2015	By Email	APCO/ArCon /B&V	RE: All Task Orders: RE: Thermoplastic Paint, Signage
March 10, 2015	By Email	B&V/APCO/ArCon	TO 13-00014 MRNII: Ceramic studs Buttons VOR
March 10, 2015	By Email	APCO/ArCon /B&V	RE: TO 13-00014 MRNII: Ceramic studs Buttons VOR
March 10, 2015	By Email	B&V/APCO/ArCon	FW: TO-13-00014-MRNII: Handrail Photos / Defects - Project 01
March 10, 2015	By Email	B&V/APCO/ArCon	TO 13-00014 MRNII: Progress Meeting Agenda# 20
March 10, 2015	By Email	B&V/APCO/ArCon	TO 13 00014MRNII: Street Lights Operation
March 10, 2015	By Email	APCO/ArCon /B&V	TO 13-00014 MRNII: Stoppage of sidewalk Concrete Work from Sta 5+230 to Sta 5+300 LHS
March 10, 2015	By Email	APCO/ArCon /B&V	RE: TO 13-00014 MRNII: Stoppage of sidewalk Concrete Work from Sta 5+230 to Sta 5+300 LHS
March 11, 2015	By Email	B&V/APCO/ArCon	RE: TO 13-00014 MRNII: Stoppage of sidewalk Concrete Work from Sta 5+230 to Sta 5+300 LHS

Date	Contractor Trans. No.	Sender/Recipient	Subject
March 11, 2015	By Email	B&V/APCO/ArCon	RE: TO 13 00014MRNII: Asphalt Lab Tests Reports
March 12, 2015	By Email	B&V/APCO/ArCon	RE: TO 13-00011/14 MRM/MRNII: Israeli HV towers Relocation at Sinjil/Deir Sharaf
March 15, 2015	By Email	B&V/APCO/ArCon	FW: Traffic Sign Materials Specifications - All roads
March 15, 2015	By Email	B&V/APCO/ArCon	RE: TO#14 - Nablus- Quality of Asphalt
March 16, 2015	By Email	APCO/ArCon /B&V	RE: TO#14 - Nablus- Quality of Asphalt
March 16, 2015	By Email	B&V/APCO/ArCon	TO 13-00014 MRNII: Draft MOM # 020
March 16, 2015	By Email	B&V/APCO/ArCon	TO 13-00014 MRNII : Nablus Road - Quality of Asphalt
March 16, 2015	By Email	B&V/APCO/ArCon	TO 13-00014 MRNII : Defective Handrail Works
March 16, 2015	By Email	APCO/ArCon /B&V	RE: TO 13-00014 MRNII : Defective Handrail Works
March 16, 2015	By Email	APCO/ArCon /B&V	RE: TO#14 - Nablus- Quality of Asphalt
March 16, 2015	By Email	B&V/APCO/ArCon	RE: TO#14 - Nablus- Quality of Asphalt
March 16, 2015	By Email	APCO/ArCon /B&V	RE: TO#14 - Nablus- Quality of Asphalt
March 16, 2015	By Email	APCO/ArCon /B&V	RE: TO#14 - Nablus- Quality of Asphalt
March 16, 2015	By Email	APCO/ArCon /B&V	RE: TO 13-00014 MRNII RE: Site Memo #107 and Wadi
March 17, 2015	By Email	B&V/APCO/ArCon	TO 13 00014MRNII: Box culvert at sta. 3+610 - Wadi diversion
March 17, 2015	By Email	B&V/APCO/ArCon	FW: Handing Over - Nablus- Bet Iba- Deir Sharaf Road.
March 18, 2015	By Email	B&V/APCO/ArCon	RE: TO 13-00014 MRNII: Draft Variation Order #10
March 18, 2015	By Email	APCO/ArCon /B&V	RE: TO 13-00014 MRNII : Defective Handrail Works
March 18, 2015	By Email	B&V/APCO/ArCon	TO 13-00014 MRNII: MOM # 020
March 18, 2015	By Email	B&V/APCO/ArCon	RE: TO 13-00014 MRNII : Defective Handrail Works
March 19, 2015	By Email	APCO/ArCon /B&V	Project Outcome and Performance I
March 19, 2015	By Email	B&V/APCO/ArCon	TO 13 00014MRNII: Asphalt Quality Inspection
March 19, 2015	By Email	APCO/ArCon /B&V	Re: TO 13 00014MRNII: Asphalt Quality Inspection
March 20, 2015	By Email	APCO/ArCon /B&V	TO#14 Asphalt Remediation
March 21, 2015	By Email	B&V/APCO/ArCon	TO 13 00014MRNII
March 21, 2015	By Email	B&V/APCO/ArCon	TO 13 00014MRNII: Asphalt Works during rainy weather
March 22, 2015	By Email	B&V/APCO/ArCon	RE: TO 13-00014 MRNII: MOM # 020 <Resend>
March 22, 2015	By Email	B&V/APCO/ArCon	RE: Project Outcome and Performance Indicator
March 22, 2015	By Email	APCO/ArCon /B&V	TO#14, Project #01 Handover
March 23, 2015	By Email	B&V/APCO/ArCon	RE: TO 13 00014MRNII: Asphalt Quality Inspection
March 23, 2015	By Email	B&V/APCO/ArCon	RE: TO#14, Project #01 Handover
March 23, 2015	By Email	B&V/APCO/ArCon	FW: TO#14, Project #01 Handover
March 29, 2015	By Email	B&V/APCO/ArCon	TO 13-00014 MRNII: Car Accident
March 29, 2015	By Email	APCO/ArCon /B&V	RE: TO 13-00014 MRNII: Car Accident
March 29, 2015	By Email	B&V/APCO/ArCon	RE: TO 13-00014 MRNII: Manhole Covers - Car Accident
March 29, 2015	By Email	APCO/ArCon /B&V	RE: TO 13-00014 MRNII: Manhole Covers - Car Accident
March 29, 2015	By Email	B&V/APCO/ArCon	RE: TO 13-00011/14 MRM/MRNII: Israeli HV towers Relocation at Sinjil/Deir Sharaf
March 29, 2015	By Email	B&V/APCO/ArCon	TO 13 00014MRNII: Manholes finishing Works
March 30, 2015	By Email	B&V/APCO/ArCon	Monthly CO Meeting #14 - Revised Agenda
March 30, 2015	By Email	APCO/ArCon /B&V	TO 13-00014: Handrail works
March 30, 2015	By Email	B&V/APCO/ArCon	RE: TO#14, Project #01 Handover
March 30, 2015	By Email	APCO/ArCon /B&V	RE: TO#14, Project #01 Handover
March 30, 2015	By Email	B&V/APCO/ArCon	RE: TO#14, Project #01 Handover
March 30, 2015	By Email	APCO/ArCon /B&V	RE: TO#14, Project #01 Handover

USAID FROM THE AMERICAN PEOPLE | WEST BANK/GAZA

PAYMENTS:

Voucher Number	Submitted Date	Amount	Retention Amount	Amount Received	Date Received
01	January 19, 2014	$ 616,975.00	$0.00	$ 616,975.00	January 31, 2014
02	March 27, 2014	$ 261,917.24	$0.00	$ 261,917.24	April 11, 2014
03	May 06, 2014	$ 787,446.40	$0.00	$ 787,446.40	May 23, 2014
04	June 12, 2014	$ 1,172,298.85	$0.00	$1,172,298.85	June 27, 2014
05	July 16, 2014	$ 824,346.14	$0.00	$824,346.14	July 28, 2014
06	August 24, 2014	$1,523,542.82	$0.00	$1,523,542.82	Sep. 08, 2014
07	Sep. 11, 2014	$975,006.80	$0.00	$975,006.80	Sep. 22, 2014
08	Oct. 14, 2014	$1,189,145.30	$0.00	$1,189,145.30	Oct. 24, 2014
09	Nov. 26, 2014	$631,014.67	$0.00	$631,014.67	Dec. 11, 2014
10	Dec. 14, 2014	$1,026,138.63	$0.00	$1,026,138.63	Dec. 31, 2014
11	Jan. 14, 2015	$1,284,625.23	$0.00	$1,284,625.23	Jan. 22, 2015
12	Feb. 20, 2015	$ 675,096.41	$0.00	$ 675,096.41	Feb. 27, 2015
13	March 29, 2015	$1,699,256.66	$0.00	Not received yet	
Total		**$12,666,809.56**	**$0.00**	**$10,967,553.49**	

APCO/ArCon total accrued expenditures $4,778,063.99

VARIATION ORDERS

VO No.	DESCRIPTION	VO Status (AP/PE/RE/RJ)			Date Sent to B&V	USAD Approval Date	Variation order Amount	Time Ex. Days
		APCO	B&V	USAID				
01	Rename Road Project 2 Deir Sharaf- Inab Road to Road Project 2 Deir Sharaf- Tulkarem Road	AP	AP	AP	Jan. 10, 2014	Jan. 15, 2014	-	-
02	Installation of 12" Water Pipeline and deletion of the box culvert from Sta. 4+190 to Sta. 4+740 at Project #1	AP	AP	AP	April 28,2014	April 30,2014	($624,565)	-
03	Changes in Requirements, New Items, New Definitive Quantities and Time Extension at Project #1 & #2	AP	AP	AP	June 30, 2014	July 17, 2014	$(563,688.9)	P01- 35 P02- 21
04	Changes in the Construction Limits For Project #2 Deir Sharaf - Tulkarem Road	AP	AP	AP	Aug. 18, 2014	Aug. 20, 2014	$(241,070.17)	-
05	Administrative Variation Order for Final Definitive Quantities for Project #2 Deir Sharaf - Tulkarem Road Project.	AP	AP	AP	Aug. 27, 2014	Sep. 04, 2014	$(1,624.90)	-
06	New Items and New Definitive Quantities for Project #1	AP	AP	AP	Dec. 18, 2014	Dec. 19, 2014	$87,295.60	P01- 30
07	Time Extension for Project #1 due to Weather Delays	AP	AP	AP	Jan. 20, 2015	Jan. 26, 2015	$0.00	P01- 11
08	Additional Works and New Items, New Definitive Quantities and Time Extension for Project #1	AP	AP	AP	Feb. 08, 2015	Feb. 12, 2015	$635,473.80	P01- 24
09	New Definitive Quantities and Weather Delay Time Extension for Project #1	AP	AP	AP	Mar. 08, 2015	Mar. 11, 2015	$258,204.05	P01- 12
10	Interim Time Extension and Partial Handover for Project #1	AP	AP	AP	Mar. 19, 2015	Mar. 23, 2015	$0.00	P01- 68

AP: Approved PE: Pending RE: Revise RJ: Rejected

USAID FROM THE AMERICAN PEOPLE | WEST BANK/GAZA

VARIATION ORDER REQUESTS:

VOR No.	DESCRIPTION	Date Sent to B&V	Variation order Amount	Time Ex.
01-A	Project 01: Revised plan profile and cross sections, Deletion of box Culvert	March 25, 2014	$(1,116,819.00) Approved, included under VO#02	00
02-A	Project 01: Installation only of 12" Steel pipe	March 26, 2014	$ 492,254.00 resubmitted	P.01 = 23 days
02-B	Project 01: Installation only of 12" Steel pipe	April 16, 2014	$ 492,254.00 Approved, included under VO#02	P.01 =23 days
03-A	Project 02: Supply and installation of 3 "water pipeline and 6 "UPVC road crossing.	April 08, 2014	$83,984.75/ resubmitted	P.02= 33 days
03-B	Project 02: Supply and installation of 3 "water pipeline and 6 "UPVC road crossing.	May 21, 2014	$ 66,413.46/ Closed under VO#03	P.02= 12 days
04-A	MRNII- Change in the Requirements, New Item, Revised Scope of Work and Existing Site Condition	April 17, 2014	$148,652.5/ Partially included under VO#03	P.01=21 days P.02 = 03 days
04-B	MRNII- Change in the Requirements, New Item, Revised Scope of Work and Existing Site Condition	June 17, 2014	$0.00 Noted	Refer to VOR 6B and VOR 8A
05-A	Project 01- Change in the Requirements, New Item, Revised Scope of Work and Time Extension	April 26, 2014	$35,193,88/Rejected	P.01= 4 days
05-B		Nov. 04, 2014	$10,455.69 Refer to response to VOR#05-A	00
05-C		Dec. 07, 2014	$10,455.69 VOR#05-B	00
06-A	Project 01- Time extension for Project #1 due to additional works performed / requested by CMC (Construction of new (Retaining Walls, Installation 12 inch & 3 and 2" inch steel pipeline and roundabouts)	May 13, 2014	$0.00 Rejected	P.01= 38 days
06-B		May 25, 2014	$0.00 Closed under VO#03	P.01= 38 days
07-A	Project 02- Revised Scope of Work- Limit construction activities from 0+000 to 2+180 and revised BOQ	May 18, 2014	($73,265) Closed under VO#03	00
08-A	Project 02- New Scope of Work, Change in the Scope of Work- Step Barriers, Retaining wall, and increase paved shoulder.	May 25, 2014	$ 207,724.7 Closed under VO#03	P.02= 21 days
09-A	MRNII- New Items, Existing Site Conditions	June 11, 2014	$ 133,315.60 Closed under VO#03	P.01= 38 days P.02= 21 days
10-A	Project 02- 600mm Storm Water Drainage Pipes	June 22, 2014	$41,917.56 Noted	P.02= Refer to VOR 8A
11-A	Project 01- Relocation of High Voltage Electric Towers and low Voltage Poles versus Installation of High Voltage Underground Cable	June 23, 2014	$0.00 Closed under VO#03	P.01= 38 Days

USAID FROM THE AMERICAN PEOPLE | WEST BANK/GAZA

VOR No.	DESCRIPTION	Date Sent to B&V	Variation order Amount	Time Ex.
12-A	Project 01- New Items: Backfilling works behind concrete retaining and stairs at sta. 3+730 LHS, Backfilling works behind concrete retaining and stairs at St. 3+370 LHS, backfill works for access road at St. 3+600 RHS and Additional cost due to backfilling works around newly constructed box culvert at sta. 3+600.	Oct. 02, 2014	$11,060.50 Noted	00
12-B		Dec. 31, 2014	To be evaluated Noted / VOR #12-A	00
13-A	Project 01- Change in the requirements, new items and revised scope of work: Supply and install street lighting (Double and triple arm)	Nov. 05, 2014	$115,465.50 Revise Resubmit	P.01= 07 Days
13-B		Dec. 08, 2014	$115,465.50 Noted.	00
14-A	Project 01- Change in the requirements, new items and revised scope of work: Construction of new sewer Network and Pipeline and 1200 mm dia. Precast concrete manhole	Nov. 05, 2014	$247,718.75 Revise Resubmit	P.01= 14 Days
14-B		Dec. 07, 2014	$247,718.75 Closed under VO#06	P.01= 14 Days
15-A	Project 01- Change in the requirements and revised scope of work: Installation of 12" Steel Water Pipeline	Nov. 05, 2014	$19,885.70 Revise Resubmit	00
15-B		Dec. 08, 2014	$19,885.70 Refer to response to VOR#15-A	00
16-A	Project 01- Change in the requirements and revised scope of work: Supply and install 3" water pipeline for future connections	Nov. 05, 2014	$4,441.6 Revise Resubmit	00
16-B		Dec. 07, 2014	$4,441.6 Refer to response to VOR#16-A	00
17-A	Project 01- Change in the requirements and revised scope of work: Construct of box culverts	Nov. 13, 2014	To be evaluated Revise Resubmit	P.01= 14 Days
18-A	Project 01- Change in the requirements and revised scope of work: Relocation of Mainline flow Monitoring chamber at sta.1+870 L.H.S	Nov. 24, 2014	$9,750.81 Revise Resubmit	P.01= 03 Days
18-B		Dec. 07, 2014	$9,750.81 Revise Resubmit	P.01= 03 Days
18-C		Dec. 30, 2014	To be evaluated Partially Approved	P.01= 03 Days
19-A	Project 01- Changes in the requirements, New items and Revised scope of work- Supply and install new street lighting (Single and triple arm)	Dec. 08, 2014	$82,621 Noted.	P.01= 14 Days
20-A	Project 01- Change in the Requirements, New Items and Revised Scope of Work- Additional 12" water main pipeline to Qusin Area	Dec. 14, 2014	To be evaluated Closed under VO #08	P.01= 03 Days
21-A	Project 01- Change in the Requirements and Revised Scope of Work- Construction of Box Culvert	Dec. 14, 2014	Retracted	P.01= 14 Days
22-A	Project 01- Comprehensive Time Impact Analysis for the Additional Work in Project # 01	Dec. 15, 2014	To be evaluated Closed under VO#06	P.01= 47 Days
23-A	Project 01- Construction of Stone Boulders (Marabee)	Dec. 16, 2014	To be evaluated Closed under VO#06	P.01= 22 Days
24-A	Project 01- Change in the Requirements, New Items and Revised Scope of Work: Storm water catch basin- Additional leveling base course layers	Dec. 22, 2014	To be evaluated Closed under VO#08	00
25-A	Project 01- Change in the Requirements, New Items and Revised Scope of Work: Storm water manhole depth exceed 2.0 meter	Dec. 22, 2014	To be evaluated Refer to BOQ 4.03.1	00

USAID FROM THE AMERICAN PEOPLE | WEST BANK/GAZA

VOR No.	DESCRIPTION	Date Sent to B&V	Variation order Amount	Time Ex.
26-A	Project 01- Change in the Requirements, New Items and Revised Scope of Work: Revise the alignment of the discharge pipeline for the storm water Sta. 1+690 R.H.S	Dec. 22, 2014	$10,201.80 Closed under VO#08	P.01= 04 Days
27-A	Project 01- Change in the Requirements and New Items: Supply and install new details of handrail at the top of concrete wall.	Dec. 30, 2014	To be evaluated Closed under VO#08	P.01= 07 Days
28-A	Project 01- Change in the Requirements, New Items and Revised Scope of Work- Installation of 10" water main pipeline to Qusin Area	Jan. 12, 2015	To be evaluated Closed under VO#08	P.01= 07 Days
29-A	Project 01- New Items & New Scope of Work: Milling and Overlay at Sarra main road	Jan. 12, 2015	$625,220 Closed under VO#08	P.01= 20 Days
30-A	Project 01- Comprehensive time impact analysis with request for time extension	Jan. 19, 2015	--- Closed under VO#07 and VO#08	P.01= 40 Days
31-A	Project 01- Change in the Requirements and New Items: Removal of the newly constructed median curbstone.	Jan. 25, 2015	To be evaluated Revise Resubmit	P01= refer to VOR – 30-A
31-B		Feb. 24, 2015	To be evaluated Refer to VOR-31-A-response	
32-A	Project 01- Change in the Requirements and New Items: Water chamber heavy duty frame, covers and rungs in Nablus project	Jan. 25, 2015	To be evaluated Rejected	00
32-B		Feb. 22, 2015	To be evaluated Refer to VOR-32-A-response	
33-A	Project 01- Time impact analysis with request for time extension	Mar. 01, 2015	$0.00 Closed under VO#09	P.01= 29 Days
34-A	Project 01- Changes in the requirements and new items: Water chamber heavy duty frame, covers, rungs and air vent piping in Nablus project. (VOR-023-B),2. Removal of the newly constructed median curbstone. (VOR-031-B),3. Storm water manhole depth exceed 2.0 meter. (VOR-025-A), Relocation of Mainline flow Monitoring chamber at sta.1+870L.H.S (VOR-018-C), 5. Supply and install 3" water pipeline for crossing and future connections: (VOR-016-B), Installation of 12" Steel Water Pipeline (Nablus municipality 12 " water pipeline from Sta. 3+508 to Sta. 3+720) (VOR-015-B), Connection of the newly sewer lines to the existing manholes, 8. Backfilling works behind concrete retaining and stairs at sta. 3+730 LHS (VOR-012-B), 9. Stone wall with mortar: (VOR-005-C), 10. Changes in the requirements, revised scope of work and existing site conditions (VOR-004-A), 11. Traffic square signs, 12. Construction of asphalt speed hump.	Mar. 17, 2015	$--- In Progress	00
35-A	Project 01- Time extension request for additional works	Mar. 19, 2015	$--- In Progress	P.01= 9 Days

USAID FROM THE AMERICAN PEOPLE | WEST BANK/GAZA

OBSTACLES AND CHALLENGES	
Issue	**Action**
Project 01- NAB	
1. Relocation of Electrical High Voltage tower at Deir Sharaf Roundabout - Tower number, TU155 file No. 11704962 due to delay from the Israeli Electric Corporation. The Roundabout is paved and the tower is presenting traffic danger.	1- Several coordination meetings and site visits were conducted with the Israeli Electric Corporation and Nablus DCL to resolve this issue. APCO sent a letter to Nablus DCL on Dec. 16, 2014 seeking their help to assist in having the Israeli Electric Corporation expedite the relocation of the mentioned tower. APCO initiated coordination with Electric Corp. and have a file # 11704962 also paid all applicable fees but need the Electric Corp. to send their prices. On Jan. 12, 2015 a fax letter was sent to DCL to expedite the pole relocation process. CMC help was requested on Jan. 19, 2015 and they contacted Nablus DCL, Traffic department and IEC, and on 29th January, APCO sent an email to Mr. Ilan Erez from IEC to expedite review of this issue, unfortunately; IEC stated that they are working with Nablus DCL to coordinate for a site visit and they will be in contact with the contractor to continue any other procedures for the tower relocation. Another meeting was conducted at Beit Eil on 26th February between APCO, BV and Mr. Saeed Qasem (responsible for electrical logistics at DCL), he indicated there was internal Israeli disagreement over the work and made three points: 1- APCO request was not moving until about 10 days ago because of Israeli disagreements (request was submitted October 29, 2014) 2- Some people from the Israeli side were reprimanded for even accepting our request. 3- APCO and BV are lucky the work had started, otherwise the request will not have been considered. A Joint site visit was scheduled with the DCL on March 15, 2015 but was canceled. This issue is still pending; project was handed over on April 02, 2015 except for this high voltage tower.
2. Obstacles and work disruptions by utility owners, landowners, residents and business owners objecting on R.O.W and on-going construction activities as the followings: a. 2" waterline house connection from the tee out of the sidewalk limit. b. Paltel slow progress in manhole adjustment from St. 0+000 to St. 2+000 and from St. 4+000 to St. 5+350. c. Existing Weigh Bridge at simple access at St. 4+100 RHS caused work stoppage in simple access road. d. Existing steel bridge platform at St. 5+100 LHS, landowner stopped stone boulders works asking for concrete slab	2- Continuous and daily coordination meetings and talks with the residents, utility owners and Nablus municipality were conducted as detailed in the coordination log. This issue was raised in the bi-weekly meeting and a list was sent via. email detailing all these obstacles to BV on Feb. 09, 2015 and was documented in a site memo on Feb. 16, 2015. BV provided APCO with actions for the list of obstacles and challenges in a Site Memorandum (SM-13-00014-NAB-E-C-113) on Feb. 24, 2015. During March 2015 all mentioned obstacles were resolved except for the Weigh Bridge at simple access at St. 4+100 RHS.

USAID | WEST BANK/GAZA

PROGRESS PHOTOS:

Project 01- NAB

Project 01- St. 2+280 forward- Before Construction

Project 01- St. 2+280 forward- After completion.

Project 01- St. 2+280 backward- During excavation works

Project 01- St. 2+280 backward- After completion.

Project 01- St. 3+140 forward- Before Construction.

Project 01- St. 3+140 forward- After completion.

USAID | WEST BANK/GAZA

Project 01- Spreading asphalt wearing -St. 3+540 to St. 4+120 RHS.

Project 01- Compacting asphalt wearing - St. 3+000 to 3+540 RHS.

Project 01- Spreading asphalt wearing- St. 0+600 to St. 0+850 LHS.

Project 01- Installation of handrail Sta. 3+750 to Sta. 3+830 RHS.

Project 01- Spreading asphalt wearing St. 1+895 to St. 2+400 LHS.

Project 01- Compacting asphalt wearing at Deir Sharaf roundabout.

Project 01- Painting street lighting poles from Sta. 0+130 to Sta. 2+000.

Project 01 - Compacting wearing course layer from Sta. 2+400 to Sta. 2+900 LHS.

Project 01- Spreading asphalt wearing course layer from Sta. 3+240 to Sta. 3+460 LHS.

Project 01- Casting concrete for sidewalk at Deir Sharaf roundabout area.

Project 01- Casting concrete protection at Deir Sharaf roundabout area.

Project 01- Spreading asphalt wearing layer from Sta. 4+060 to Sta. 4+230 LHS.

USAID FROM THE AMERICAN PEOPLE | WEST BANK/GAZA

Project 01- Road marking for Sarrah Road.

Project 01- Rebar work for extension of retaining wall foundation from sta. 0+545 to Sta. 0+555 LHS.

Project 01- Adjusting manholes covers level from sta. 0+500 to Sta. 1+500 LHS.

Project 01- Excavation work for median curbstone from Sta. 5+360 to Sta. 5+450.

Project 01- Painting median curbstone.

Project 01 - Painting crossing ways at Sta. 3+600 LHS & RHS.

Project 01- Housekeeping.

Project 01- Median landscape and housekeeping.

Project 02- DSR

Project 02- St. 2+020 Forward - Before Construction.

Project 02- St. 2+020 Forward- After completion construction activities.

Project 02- St. 1+660 Backward - Before Construction.

Project 02- St. 1+660 Backward- After completion construction activities.

Project 02- St. 1+480 Backward- Before Construction.	Project 02- St. 1+480 Backward- After completion construction activities.
Project 02- St. 1+040 Backward- Before Construction.	Project 02- St. 1+040 Backward- After completion construction activities.
Project 02- St. 0+990 Backward- Before Construction.	Project 02- St. 0+990 Backward- After completion construction activities.

A | Materials- Equipments Receiving Log

Project 01: Nablus- Beit Iba- Deir Sharaf Road
USAID Contract No. 294-I-00-12-00005
Contractor: APCO/ArCon

Title: Equipment receiving log/Mar,2015

Date	Grader Cat, G12, H140		Bob Cat		Road Marking Machine		Pneumatic Asphalt Roller		JCB		Guardrail Machine		Truck Actros, 2007		Steel Roller		Truck w/ Crane		WATER TANK 10M3		Car		Steel Roller BOMAG		Asphalt Steel Roller		Asphalt Finisher		Wheel Loader		Big Wheel Excavator		Milling Machine		Conrete Mixer		Concrete pump		Saw Cut		MC Tank		Tack Coat Tank	
	Quantity in use	Quantity idle	Quantity in use	Quantity idle	Quantity in use	Quantity idle	Quantity in use	Quantity idle	Quantity in use	Quantity idle	Quantity in use	Quantity idle	Quantity in use	Quantity idle	Quantity in use	Quantity idle	Quantity in use	Quantity idle	Quantity in use	Quantity idle	Quantity in use	Quantity idle	Quantity in use	Quantity idle	Quantity in use	Quantity idle	Quantity in use	Quantity idle	Quantity in use	Quantity idle	Quantity in use	Quantity idle	Quantity in use	Quantity idle	Quantity in use	Quantity idle	Quantity in use	Quantity idle	Quantity in use	Quantity idle	Quantity in use	Quantity idle	Quantity in use	Quantity idle
1-Mar			4				4		3				18		1				1		1		1		5		4		1		1												2	
2-Mar			4				4		3				20		1				1		1		1		5		4		1		1				3								2	
3-Mar			4				4		3				22		1				1		1		1		4		4		1		1						5						2	
4-Mar																																												
5-Mar			2				3						15		1				1		1		1		3		2		1		1				5								1	
6-Mar			2				2		3				13						1		1				2		2								1								1	
7-Mar			3				2		3				10		1				1		1		1		2		2		1						2								1	
8-Mar			3				2		3				10		1				1		1		1		2		2		1						3								1	
9-Mar			3						3				4		1				1		1		1		1				1						1									
10-Mar			4				2		3				7		1				1		1		1		2		2		1						6								1	
11-Mar			4				2		3				8		1				1		1		1		2		2		1						6								1	
12-Mar			2						2				1		1				1		1		1						1						3									
13-Mar																																												
14-Mar			2						2				3		1				1		1		1						1						4		1							
15-Mar	1		2				1		3				6		1				1		1		1		2		1		1						4						1			
16-Mar			2				1		3				6		1				1		1		1		2		1		1						3						1			
17-Mar	1		2						3				3		1				1		1		1						1						2									
18-Mar	1		2						3				3		1				1		1		1																					
19-Mar	1		3				2		3				7		1				1		1		1		2		1								4								1	
20-Mar			2				2						8								1				2		2						1										1	
21-Mar	1		2				2		3				6		1				1		1		1		2		1						1		3								1	
22-Mar	1		3				2		3				8		1				1		1		1		2		1						1		4								1	
23-Mar			3				2		3				10		1				1		1		1		2		1						1										1	
24-Mar			3		1		2		3				9		1				1		1		1		2		1						1		6		1						1	
25-Mar			2						3				3		1				1		1		1																					
26-Mar	1		2		1				2				3		1				1		1		1																					
27-Mar			2		1				2				2						1		1																							
28-Mar			3		2				3				3		1				1		1		1																					
29-Mar			3		2				3				3		1				1		1		1																					
30-Mar			3		3				3				4		1				1		1		1												2									
31-Mar	1		3						3				2						1		1		1																					

Project 01: Nablus- Beit Iba- Deir Sharaf Road
USAID Contract No. 294-I-00-12-00005
Contractor: APCO/ArCon

Title: Materials Receiving Log/March 2015

Date	Material Delivered to Site	Quantity
1-Mar	Asphalt	1720 Tons
2-Mar	Asphalt	1275 Tons
	Concrete B 300	44 m3
3-Mar	Asphalt	2367 Tons
	Concrete B 300	79 m3
4-Mar		
5-Mar	Asphalt	920 Tons
	Concrete B 300	79 m3
	Concrete B 250	18 m3
6-Mar	Asphalt	620 Tons
	Cocnrete B 250	1.5 m3
7-Mar	Asphalt	515 Tons
	Concrete B 300	27 m3
8-Mar	Asphalt	1000 Tons
	Concrete B 300	62 m3
9-Mar	Asphalt	20 Tons
	Cocnrete B 300	5 m3
10-Mar	Asphalt	370 Tons
	Concrete B 300	81 m3
11-Mar	Asphalt	650 Tons
	Asphalt 1"	150
	Cocnrete B 300	92 m3
12-Mar	Concrete B 300	18 m3
	Concrete B 250	3.5 m3
13-Mar		
14-Mar	Concrete B 300	45 m3
	Concrete B 250	13 m3
15-Mar	Concrete B 300	63 m3
	Asphalt 1"	150 Tons
	Asphalt 3/4"	80 Tons
16-Mar	Concrete B 300	40 m3
	Asphalt	200 Tons
17-Mar	Concrete B 300	19 m3
	Cocnrete B 250	8 m3
18-Mar	Base course	60 Tons
19-Mar	Cocnrete B 300	102 m3
	Concrete B 250	4 m3
20-Mar	Asphalt	665 Tons
21-Mar	Asphalt	220 Tons
	Concrete B 300	54 m3
22-Mar	Asphalt	600 Tons
	Concrete B 300	55 m3

Project 01: Nablus- Beit Iba- Deir Sharaf Road
USAID Contract No. 294-I-00-12-00005
Contractor: APCO/ArCon

Title: Materials Receiving Log/March 2015

Date	Material Delivered to Site	Quantity
23-Mar	Asphalt 3/4"	770 Tons
	Asphalt 1"	70 Tons
24-Mar	Asphalt 3/4"	340 Tons
	Concrete B 300	120 m3
25-Mar		
26-Mar	Cocnrete B 300	9 m3
27-Mar		
28-Mar		
29-Mar		
30-Mar	Concrete B 300	25 m3
31-Mar		

B | Detailed Time Schedule for the Project

APCO/ArCon CONSTRUCTION AND SERVICES

Construction Program

Updated March 31, 2015

T.O 14
Multiple Roads Project North (II)

Activity ID	Activity Name	Original Duration	Activity % Complete	Start	Finish	Total Float
Multiple Roads Project North (II)		545d		03-Dec-13 A	31-May-15	0d
Milestones		545d		03-Dec-13 A	31-May-15	0d
General Milestone		545d		03-Dec-13 A	31-May-15	0d
MRNII0000	Start Date NTP	0d	100%	03-Dec-13 A		
MRNII0010	Completion Task order	0d	0%		31-May-15	0d
Intermediate Milestones		465d		03-Dec-13 A	24-Mar-15 A	
Completion Milestones		203d		20-Aug-14 A	24-Mar-15 A	
MRNII0020	Completion Project 2 Deir Sharaf Tulkarem Road	0d	100%		20-Aug-14 A	
MRNII0030	Completion Project 1 Nablus - Beit Iba - Deir Sharaf Road	0d	100%		24-Mar-15 A	
Preconstuction Milestones		110d		08-Dec-13 A	12-Oct-14 A	
MRNII0040	Start Preconstruction Submittal	0d	100%	08-Dec-13 A		
MRNII0050	Finish Preconstruction Submittal	0d	100%		12-Oct-14 A	
PROJECT 01 Nablus - Beit Iba - Deir Sharaf Road		465d		03-Dec-13 A	24-Mar-15 A	
Mobilization		11d		04-Dec-13 A	23-Jan-14 A	
MRNII0060	Start Mobilization	0d	100%	04-Dec-13 A		
MRNII0070	Finish Mobilization	0d	100%		23-Jan-14 A	
Shop Drawing		305d		09-Jan-14 A	25-Jan-15 A	
MRNII0080	Start Shop Drawing Submittal	0d	100%	09-Jan-14 A		
MRNII0090	Finish Shop Drawing Submittal	0d	100%		25-Jan-15 A	
Material		301d		25-Dec-13 A	03-Nov-14 A	
MRNII0100	Start Material Submittal	0d	100%	25-Dec-13 A		
MRNII0110	Finish Material submittal	0d	100%		03-Nov-14 A	
Construction		335d		23-Jan-14 A	12-Mar-15 A	
MRNII0120	Start Construction (Ground Breaking)	0d	100%	23-Jan-14 A		
MRNII0130	Finish Construction Phase	0d	100%		12-Mar-15 A	
Project Duration		372d		03-Dec-13 A	24-Mar-15 A	
MRNII0140	Project Duration (Calendar Days)	364d	100%	03-Dec-13 A	24-Mar-15 A	
MRNII0150	Project Duration (Working Days)	279d	100%	03-Dec-13 A	24-Mar-15 A	
MRNII0160	Construction Duration (Working Days)	240d	100%	23-Jan-14 A	24-Mar-15 A	
PROJECT 02 Deir Sharaf Tulkarem Road		291d		03-Dec-13 A	20-Aug-14 A	
Mobilization		19d		04-Dec-13 A	20-Jan-14 A	
MRNII0170	Start Mobilization	0d	100%	04-Dec-13 A		
MRNII0180	Finish Mobilization	0d	100%		20-Jan-14 A	
Shop Drawing Milestones		114d		15-Jan-14 A	16-Jul-14 A	
MRNII0190	Start Shop Drawing Submittal	0d	100%	15-Jan-14 A		
MRNII0200	Finish Shop Drawing Submittal	0d	100%		16-Jul-14 A	
Material		114d		25-Dec-13 A	15-Jul-14 A	

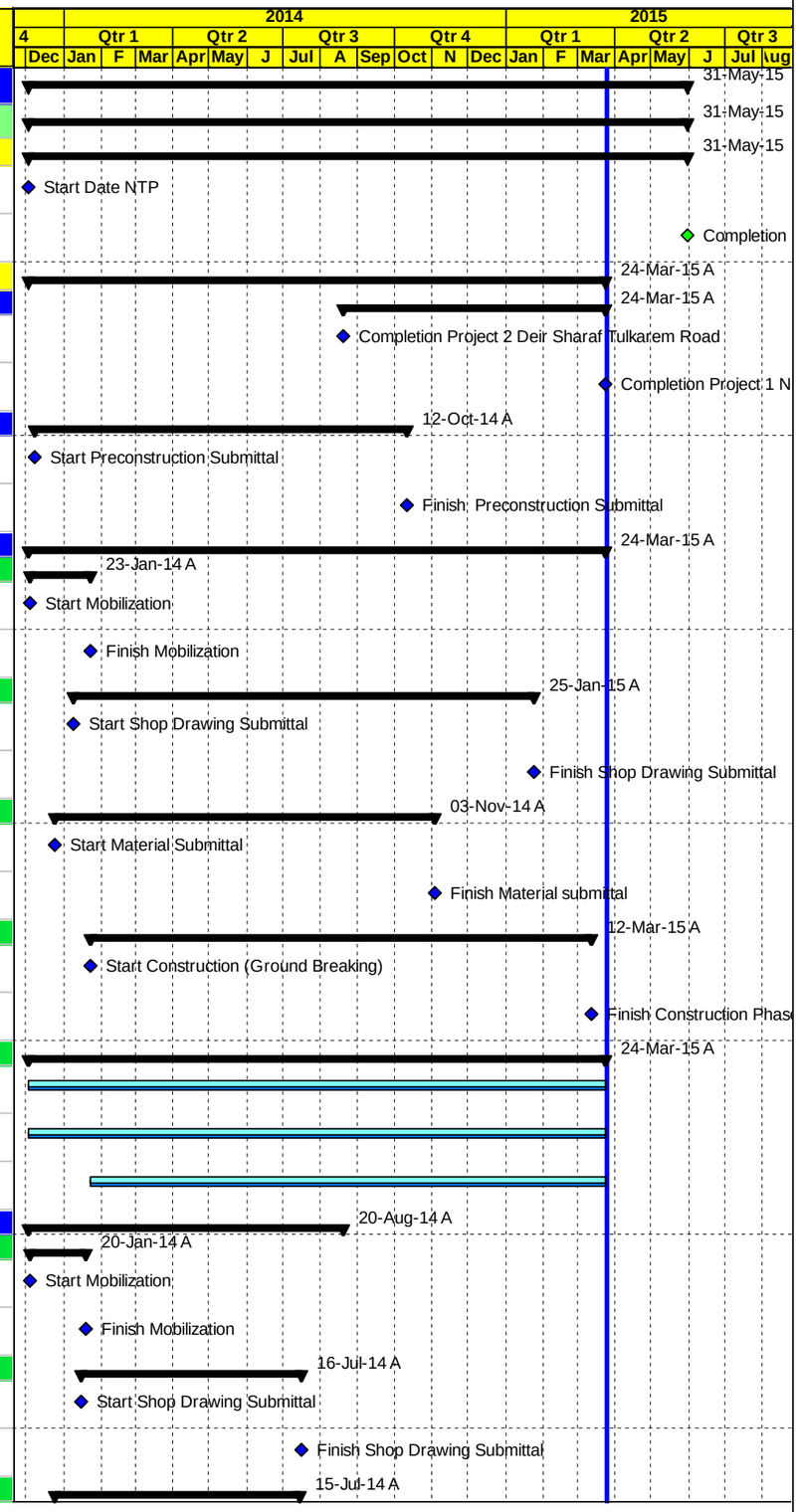

Milestone | Early Bar | Actual Work | Milestone Actual | Actual Level of Effort | Early Bar | Critical Bar | Level of Effort

Date	Revision	Checked	Approved
01-Apr-15			

APCO ArCon
CONSTRUCTION AND SERVICES

Construction Program

Updated March 31, 2015

T.O 14
Multiple Roads Project North (II)

Activity ID	Activity Name	Original Duration	Activity % Complete	Start	Finish	Total Float
MRNII0210	Start Material Submittal	0d	100%	25-Dec-13 A		
MRNII0220	Finish Material submittal	0d	100%		15-Jul-14 A	
Construction		121d		24-Feb-14 A	17-Aug-14 A	
MRNII0230	Start Construction (Ground Breaking)	0d	100%	24-Feb-14 A		
MRNII0240	Finish Construction Phase	0d	100%		17-Aug-14 A	
Project Duration		291d		03-Dec-13 A	20-Aug-14 A	
MRNII0250	Project Duration (Calendar Days)	240d	100%	03-Dec-13 A	20-Aug-14 A	
MRNII0260	Project Duration (Working Days)	179d	100%	03-Dec-13 A	19-Aug-14 A	
MRNII0270	Construction Duration (Working Days)	145d	100%	24-Feb-14 A	17-Aug-14 A	
Task order Duration		372d		03-Dec-13 A	31-May-15	0d
MRNII0280	Project Duration (Calendar Days)	364d	81.32%	03-Dec-13 A	31-May-15	0d
MRNII0290	Project Duration (Working Days)	279d	79.21%	03-Dec-13 A	31-May-15	0d
Pre Construction Phase		345d		08-Dec-13 A	12-Oct-14 A	
Pre Construction Submittals		246d		08-Dec-13 A	12-Oct-14 A	
MRNII1090	30- Day Schedule (Pre Construction Submittals & Mobilization phase)	10d	100%	08-Dec-13 A	22-Dec-13 A	
MRNII1100	Bank Guarantee Certificates	10d	100%	08-Dec-13 A	31-Dec-13 A	
MRNII1110	Temporary and Permanent Project Sign Plan	10d	100%	08-Dec-13 A	22-Dec-13 A	
MRNII1190	Subcontractors' profile	10d	100%	22-Dec-13 A	31-Dec-13 A	
MRNII1130	Testing Lab	10d	100%	23-Dec-13 A	05-Jan-14 A	
MRNII1260	USAID Branding Plan	10d	100%	25-Dec-13 A	07-Jan-14 A	
MRNII1120	Insurances	10d	100%	25-Dec-13 A	06-Jan-14 A	
MRNII1170	Key Personnel Plan	10d	100%	25-Dec-13 A	31-Dec-13 A	
MRNII1200	QCP-Quality Control Program	10d	100%	25-Dec-13 A	09-Jan-14 A	
MRNII1180	Safety Plan	10d	100%	25-Dec-13 A	13-Jan-14 A	
MRNII1140	Field Offices Furniture & Equipment Plan	10d	100%	25-Dec-13 A	09-Feb-14 A	
MRNII1240	60-Day Plan of Operation	10d	100%	29-Dec-13 A	08-Jan-14 A	
MRNII1245	Project Overview Bar Chart	10d	100%	29-Dec-13 A	08-Jan-14 A	
MRNII1150	Existing Survey Plan for Project 01	10d	100%	29-Dec-13 A	22-Jan-14 A	
MRNII1230	Schedule Submittals	10d	100%	29-Dec-13 A	13-Jan-14 A	
MRNII1310	Method Statement Plan	10d	100%	29-Dec-13 A	22-Jan-14 A	
MRNII1330	CPM-Construction Schedule and S-Curve	10d	100%	29-Dec-13 A	04-Mar-14 A	
MRNII1210	Coordination with local Authorities Plan	10d	100%	30-Dec-13 A	13-Jan-14 A	

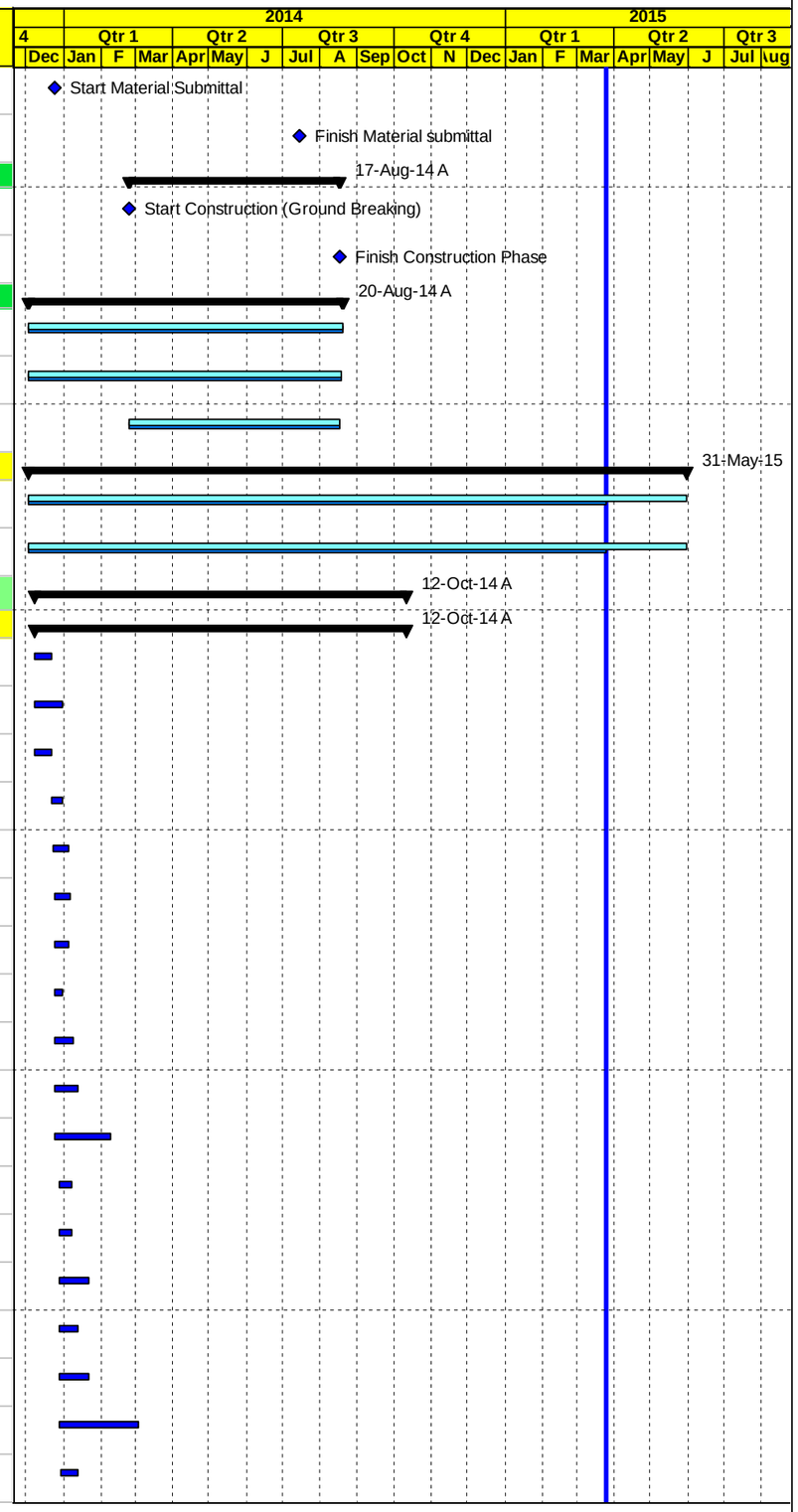

Milestone | Early Bar | Actual Work | Milestone Actual | Actual Level of Effort | Early Bar | Critical Bar | Level of Effort

Date	Revision	Checked	Approved
01-Apr-15			

APCO/ArCon CONSTRUCTION AND SERVICES

Construction Program

Updated March 31, 2015

T.O 14
Multiple Roads Project North (II)

Activity ID	Activity Name	Original Duration	Activity % Complete	Start	Finish	Total Float
MRNII1160	Existing Survey Plan for Project 02	10d	100%	31-Dec-13 A	14-Jan-14 A	
MRNII1220	Field Offices Location & Layout	10d	100%	06-Jan-14 A	09-Jan-14 A	
MRNII1270	Dilapidation Survey (Project 01)	10d	100%	07-Jan-14 A	05-Mar-14 A	
MRNII1280	Dilapidation Survey (Project 02)	10d	100%	15-Jan-14 A	21-Jan-14 A	
MRNII1320	Environmental Mitigation Plan	10d	100%	16-Jan-14 A	26-Jan-14 A	
MRNII1290	Risk Management Plan (Project 01)	10d	100%	19-Jan-14 A	03-Mar-14 A	
MRNII1250-new	Proposed staging and storage yard -Nablus Beit Iba Der Sharaf Road -Project 01	10d	100%	19-Jan-14 A	21-Jan-14 A	
MRNII1340	Traffic Control Plan Phase I- from Sta.0+000 to Sta.2+180 (Project 02)	10d	100%	26-Jan-14 A	05-Feb-14 A	
MRNII1300	Risk Management Plan (Project 02)	10d	100%	29-Jan-14 A	05-Feb-14 A	
MRNII1350	Traffic Control Plan (Area A and B) from Sta.2+020 to Sta.2+540-Nablus Beit Iba Der Sharaf Road -Project 01	10d	100%	05-Feb-14 A	06-Feb-14 A	
MRNII1250	Proposed Dumping Area -Project 01	10d	100%	11-Feb-14 A	12-Feb-14 A	
MRNII1310-new	Traffic Control Plan from Sta.A2+540 to Sta.A3+500 -Phase II-Project 01	10d	100%	17-Feb-14 A	02-Mar-14 A	
MRNII1315-new	12" inch Procedure Qualification Record (PQR)	10d	100%	05-Mar-14 A	20-Mar-14 A	
MRNII1316-new	Welding Procedure 3-12 inch pipes- Project 01	10d	100%	24-Mar-14 A	31-Mar-14 A	
MRNII1317-new	Specific Method Statement for Sewer lines Leakage Testing Project 01	10d	100%	25-Mar-14 A	30-Mar-14 A	
MRNII1318-new	Traffic Control Plan from Sta.3+520 to Sta.4+620-Project 01	10d	100%	08-Apr-14 A	28-Apr-14 A	
MRNII1319-new	Special Method Statements for Hydrostatic Test for concrete pipes - project 01	10d	100%	21-Apr-14 A	24-Apr-14 A	
MRNII1320-new	Traffic Control Plan Phase II from Sta.0+000 to Sta.2+000 -Nablus Beit Iba Der Sharaf Road -Project 01	10d	100%	28-Apr-14 A	13-May-14 A	
MRNII1325-new	Confined space safety plan -Project 01	10d	100%	06-May-14 A	08-May-14 A	
MRNII1330-new	Work Zone Traffic Control and Operations at Night (Specific Night Work-Project 01	10d	100%	09-Jul-14 A	09-Jul-14 A	
MRNII1335-new	Method Statement for Disinfection and testing Water pipelines plan	10d	100%	14-Aug-14 A	03-Sep-14 A	
MRNII1340-new	Traffic Control Plan from Sta.4+620 to Sta.5+500 -Nablus Beit Ib Deir Sharaf Road	10d	100%	09-Oct-14 A	12-Oct-14 A	
Mobilization Offices		4d		25-Dec-13 A	06-Jan-14 A	
MRNII1370	Supply and install Office Furniture's and Supplies	3d	100%	25-Dec-13 A	06-Jan-14 A	
MRNII1380	Supply and install Office IT Equipments & Applience	3d	100%	25-Dec-13 A	06-Jan-14 A	
PROJECT 01 Nablus - Beit Iba - Deir Sharaf Road		545d		03-Dec-13 A	31-May-15	0d
PROJECT 01 Preconstruction Phase		50d		03-Dec-13 A	07-May-14 A	
PROJECT 01 Conformed Drawings and Coordination		40d		03-Dec-13 A	07-May-14 A	
NAB0110	Coordination with Israeli authorities for approval and permit area C Project 01	40d	100%	03-Dec-13 A	07-May-14 A	
NAB0100	Final for Construction Drawing (Conformed)	0d	100%	03-Dec-13 A		
PROJECT 01 Mobilization		32d		04-Dec-13 A	23-Jan-14 A	
NAB0140	Mobilization Total Cost (4.0%)	13d	100%	04-Dec-13 A	23-Jan-14 A	

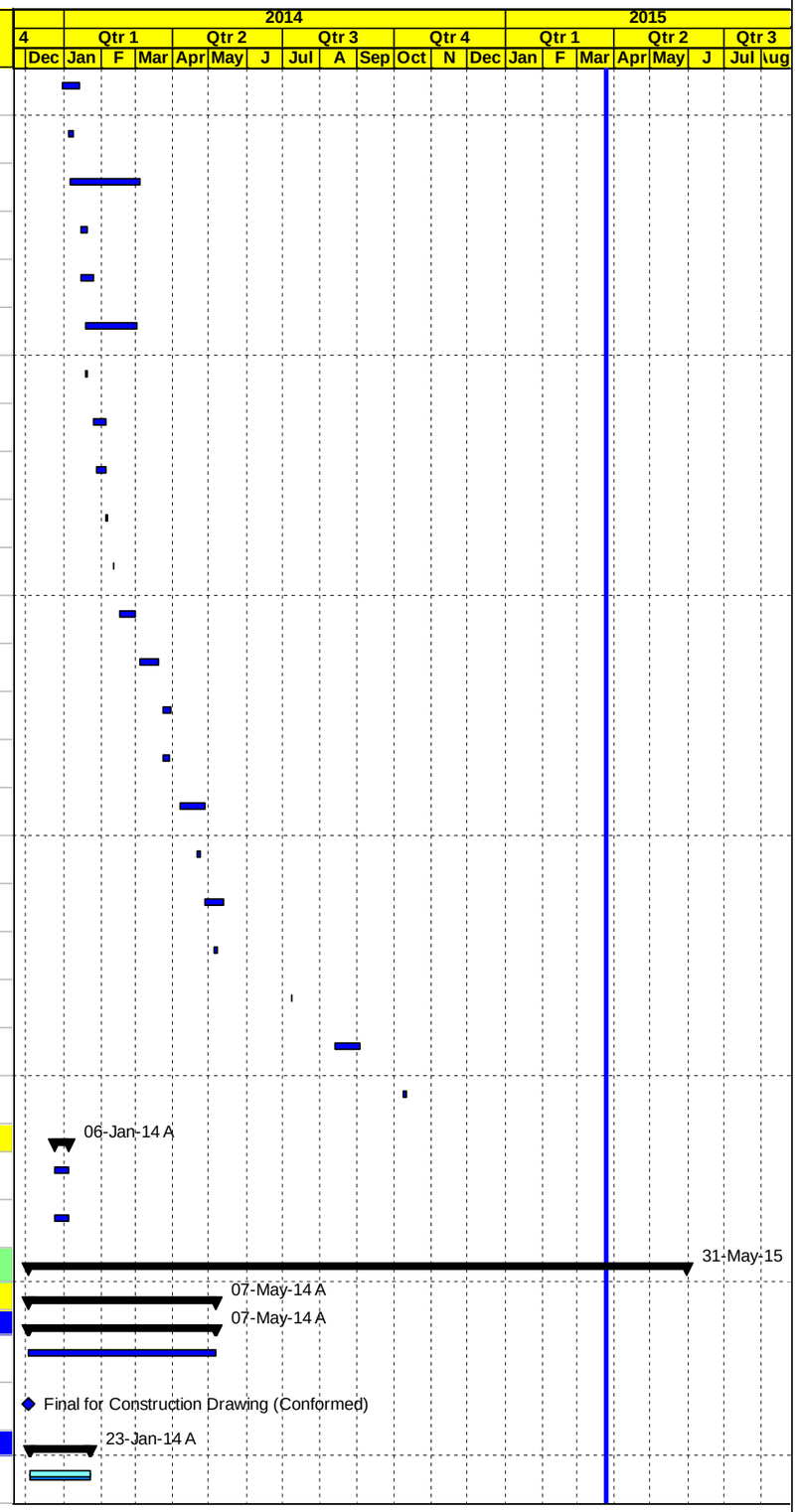

Milestone | Early Bar | Actual Work | Milestone Actual | Actual Level of Effort | Early Bar | Critical Bar | Level of Effort

Date	Revision	Checked	Approved
01-Apr-15			

APCO/ArCon CONSTRUCTION AND SERVICES

Construction Program

Updated March 31, 2015

T.O 14
Multiple Roads Project North (II)

Activity ID	Activity Name	Original Duration	Activity % Complete	Start	Finish	Total Float
NAB0170	Site Hand Over	1d	100%	08-Dec-13 A	08-Dec-13 A	
NAB0190	Start Preparation Construction Submittals (Survey plan , Shop Drawings & Materials)	13d	100%	15-Dec-13 A	04-Jan-14 A	
NAB0200	Install Temporary Project Sign	2d	100%	20-Jan-14 A	20-Jan-14 A	
NAB0205	Storage yard preparation and mobilizing equipment	3d	100%	20-Jan-14 A	23-Jan-14 A	
NAB0180	Checking With CMC Existing-Bench Marks, Survey Control Points	0d	100%	22-Jan-14 A	22-Jan-14 A	
PROJECT 01 Construction Phase		545d		25-Dec-13 A	31-May-15	0d
PROJECT 01 Construction Submittals		422d		25-Dec-13 A	25-Jan-15 A	
PROJECT 01 Shop Drawing Submittals		422d		09-Jan-14 A	25-Jan-15 A	
Plan Profile and Cross Sections Phase One from St. A2+020 TO St. 5+450		226d		09-Jan-14 A	20-Nov-14 A	
NAB0240	Main Road From St. A2+020 To St. A2+600	12d	100%	09-Jan-14 A	09-Feb-14 A	
NAB0250	Main Road From St. A2+600 To St. A3+000	12d	100%	16-Feb-14 A	25-Feb-14 A	
NAB0260	Main Road From St. A3+000 To St. A3+600	12d	100%	02-Mar-14 A	26-Mar-14 A	
NAB0270	Main Road From St. A3+600 To St. A4+100	12d	100%	06-Mar-14 A	17-Mar-14 A	
NAB0280	Main Road From St. A4+100 To St. A4+850	12d	100%	27-Mar-14 A	07-May-14 A	
NAB0301-new	Junction at Sta.3+420	12d	100%	24-Apr-14 A	13-May-14 A	
NAB0302-new	Junction at Sta.2+600 LHS and at Sta.2+640 RHS	12d	100%	04-May-14 A	15-May-14 A	
NAB0285-new	Junction from Sta.1+910 to Sta.2+040	12d	100%	25-May-14 A	26-Jun-14 A	
NAB0310-new	Access Road at Sta.2+710 LHS -Segment A	12d	100%	13-Aug-14 A	18-Aug-14 A	
NAB0320-new	Access Road at Sta.2+370 RHS ,Sta.2+420 RHS, Sta.2+445 RHS, Sta.2+550 RHS, Sta.2+600 LHS and Sta.2+640 RHS-Segment A	12d	100%	13-Aug-14 A	25-Aug-14 A	
NAB0325-new	Access Roads from Sta.0+150 to Sta.1+050 and from Sta.3+000 to Sta.3+500	5d	100%	08-Sep-14 A	15-Sep-14 A	
NAB0330-new	Access Roads at Sta.0+553 LHS , Sta.3+347 and Sta.3+485 LHS	5d	100%	08-Sep-14 A	15-Sep-14 A	
NAB0300	Main Road From St. A4+850 To St. A5+450	12d	100%	11-Sep-14 A	29-Sep-14 A	
NAB0315-new	Access Roads from Sta.1+050 to Sta.2+000 and from Sta.3+500 to Sta.5+450	12d	100%	17-Sep-14 A	20-Nov-14 A	
NAB0326-new	Access Roads at Sta.1+280 LHS , Sta.1+135 LHS, Sta.4+950 RHS, Sta.4+790 LHS and Sta.5+375 RHS	12d	100%	17-Sep-14 A	29-Sep-14 A	
Plan Profile and Cross Sections Phase Two From St. 0+000 to St. 2+020		96d		10-Apr-14 A	25-Sep-14 A	
NAB0370	Main Road From St. A1+500 To St. A2+020	12d	100%	10-Apr-14 A	15-May-14 A	
NAB0340	Main Road From St. A0+150 To St. A1+050	12d	100%	10-Jul-14 A	25-Sep-14 A	
Plan Profile and Cross Sections Phase Three Seg. B from sta.B0+000 to B0+399		12d		18-Jun-14 A	05-Aug-14 A	
NAB0380	Seg B From St. B0+000 To St. B0+399	12d	100%	18-Jun-14 A	05-Aug-14 A	
Waterline		253d		16-Jan-14 A	04-Dec-14 A	
NAB0400	Water pipeline from St. A 1+900 to A 2+500 (3") (LHS)	12d	100%	16-Jan-14 A	20-Mar-14 A	
NAB0400-NEW	12 " Deir Sharaf steel water pipeline from St. A 2+000 to A 3+000 (12") (RHS)	12d	100%	17-Mar-14 A	23-Mar-14 A	
NAB0401-NEW	12 " Deir Sharaf steel water pipeline from St. A 3+000 to A 4+100 (12") (RHS)	12d	100%	03-Apr-14 A	08-Apr-14 A	

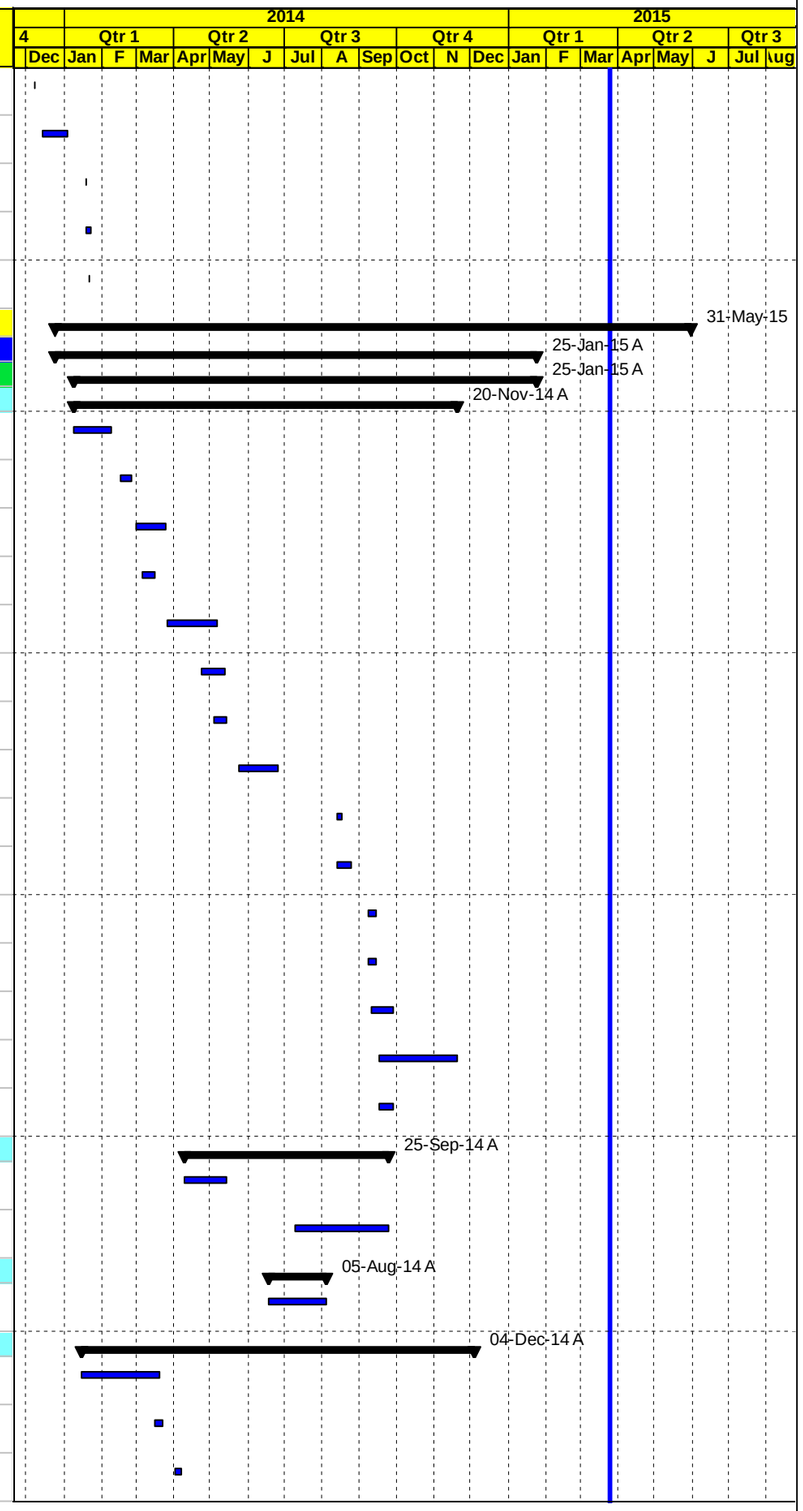

◇ Milestone | Early Bar | Actual Work | Milestone Actual | Actual Level of Effort | Early Bar | Critical Bar | Level of Effort

Date	Revision	Checked	Approved
01-Apr-15			

APCO/ArCon CONSTRUCTION AND SERVICES

Construction Program

Updated March 31, 2015

T.O 14
Multiple Roads Project North (II)

Activity ID	Activity Name	Original Duration	Activity % Complete	Start	Finish	Total Float
NAB0402-NEW	3" Deir Sharaf steel water pipeline from St. A 2+900 to A 4+400 (3") (LHS)	12d	100%	10-Apr-14 A	16-Apr-14 A	
NAB0420	12" Deir Sharaf steel water pipeline from St. Sta.1+050 to Sta.2+000 (LHS)	12d	100%	28-Apr-14 A	01-Jun-14 A	
NAB0403-NEW	12 " Deir Sharaf steel water pipeline from St. A 4+100 to A 4+850 (12") (RHS)	12d	100%	05-May-14 A	07-May-14 A	
NAB0404-NEW	Water(12")from Sta.0+000 to Sta.0+380-Segment B	12d	100%	03-Aug-14 A	20-Aug-14 A	
NAB0410	12 " Deir Sharaf steel water pipeline from St. A 0+150 to A 1+050 (12") (LHS)	12d	100%	18-Aug-14 A	25-Aug-14 A	
NAB0620	2" Deir Sharaf Steel Water Pipeline from Sta.0+600 to Sta.1+600	12d	100%	08-Sep-14 A	15-Sep-14 A	
NAB0640-NEW	12 " Deir Sharaf steel water pipeline from St. A 0+000 to A 0+150	12d	100%	14-Oct-14 A	28-Oct-14 A	
NAB0645-NEW	12 " Deir Sharaf steel water pipeline from Sta.4+850 to Sta.5+450	12d	100%	27-Oct-14 A	16-Nov-14 A	
NAB0650-NEW	12 " Deir Sharaf steel water pipeline from Sta.0+160 to Sta.0+310	12d	100%	20-Nov-14 A	04-Dec-14 A	
Sewer line		253d		20-Jan-14 A	11-Nov-14 A	
NAB0430	Sewer line (LHS) from St. 1+930 to 2+610 (12")	12d	100%	20-Jan-14 A	09-Feb-14 A	
NAB0435-New	Sewer line (LHS) from Sta.3+407 to Sta.3+560	12d	100%	13-May-14 A	15-May-14 A	
NAB0440	Sewer line (LHS) from St. 4+100 to 4+600 (12")	12d	100%	26-Jun-14 A	03-Jul-14 A	
NAB0445-New	Sewer line from Sta.1+350 to Sta.1+640	12d	100%	04-Aug-14 A	04-Aug-14 A	
NAB0450	Sewer line (LHS) from St. 0+270 to 0+530 (10")	12d	100%	21-Aug-14 A	16-Sep-14 A	
NAB0530-new	Sewer System from Sta.0+035 to Sta.0+085	12d	100%	06-Nov-14 A	11-Nov-14 A	
Concrete walls Phase One from St. A2+020 TO St. 5+450		211d		06-Feb-14 A	27-Aug-14 A	
NAB0443-New	Retaining Wall from Sta.2+339 to Sta.2+369 (RHS)	12d	100%	06-Feb-14 A	09-Feb-14 A	
NAB0444-New	Concrete Wall from Sta.2+040 to Sta.2+065 (LHS)	12d	100%	06-Feb-14 A	13-Mar-14 A	
NAB0447-New	Retaining Wall from Sta.A2+475 to Sta.A2+515 (RHS)	12d	100%	16-Feb-14 A	23-Feb-14 A	
NAB0449-New	Retaining Wall from Sta.2+740 to Sta.2+850 (RHS)	12d	100%	02-Mar-14 A	05-Mar-14 A	
NAB0451-New	Retaining Wall from Sta.A2+980 to Sta.A3+010 (LHS)	12d	100%	10-Mar-14 A	31-Mar-14 A	
NAB0452-New	Retaining Wall from Sta.A2+719 to Sta.A2+730 (LHS) L= 11m	12d	100%	10-Mar-14 A	05-May-14 A	
NAB0461-New	Retaining Wall from Sta.3+230 to Sta.3+300 (RHS) L= 70 m	12d	100%	16-Mar-14 A	06-Apr-14 A	
NAB0467-New	Retaining Wall from Sta.3+230 to Sta.3+300 (RHS) L= 70 m	12d	100%	16-Mar-14 A	06-Apr-14 A	
NAB0462-New	Conc. Retaining walls from Sta.A3+560 to Sta.A3+590 (RHS)	12d	100%	19-Mar-14 A	24-Mar-14 A	
NAB0460	Conc. Retaining walls from A3+160 to A3+190 (LHS) L= 40 m & A3+160 to A3+190 (RHS) L= 40 m	12d	100%	19-Mar-14 A	31-Mar-14 A	
NAB0463-New	Conc. Retaining walls from Sta.A3+010 to Sta.A3+020 (RHS)	12d	100%	24-Mar-14 A	27-Mar-14 A	
NAB0466-New	Retaining Wall from Sta.A3+341 to Sta.A3+370 (RHS) L= 29 m	12d	100%	25-Mar-14 A	22-Apr-14 A	
NAB0464-New	Conc. Retaining walls from Sta.3+655 to Sta.3+695 (RHS)	12d	100%	27-Mar-14 A	06-Apr-14 A	
NAB0465-New	Conc. Retaining walls from Sta.3+373 to Sta.3+402 (LHS)	12d	100%	31-Mar-14 A	06-Apr-14 A	

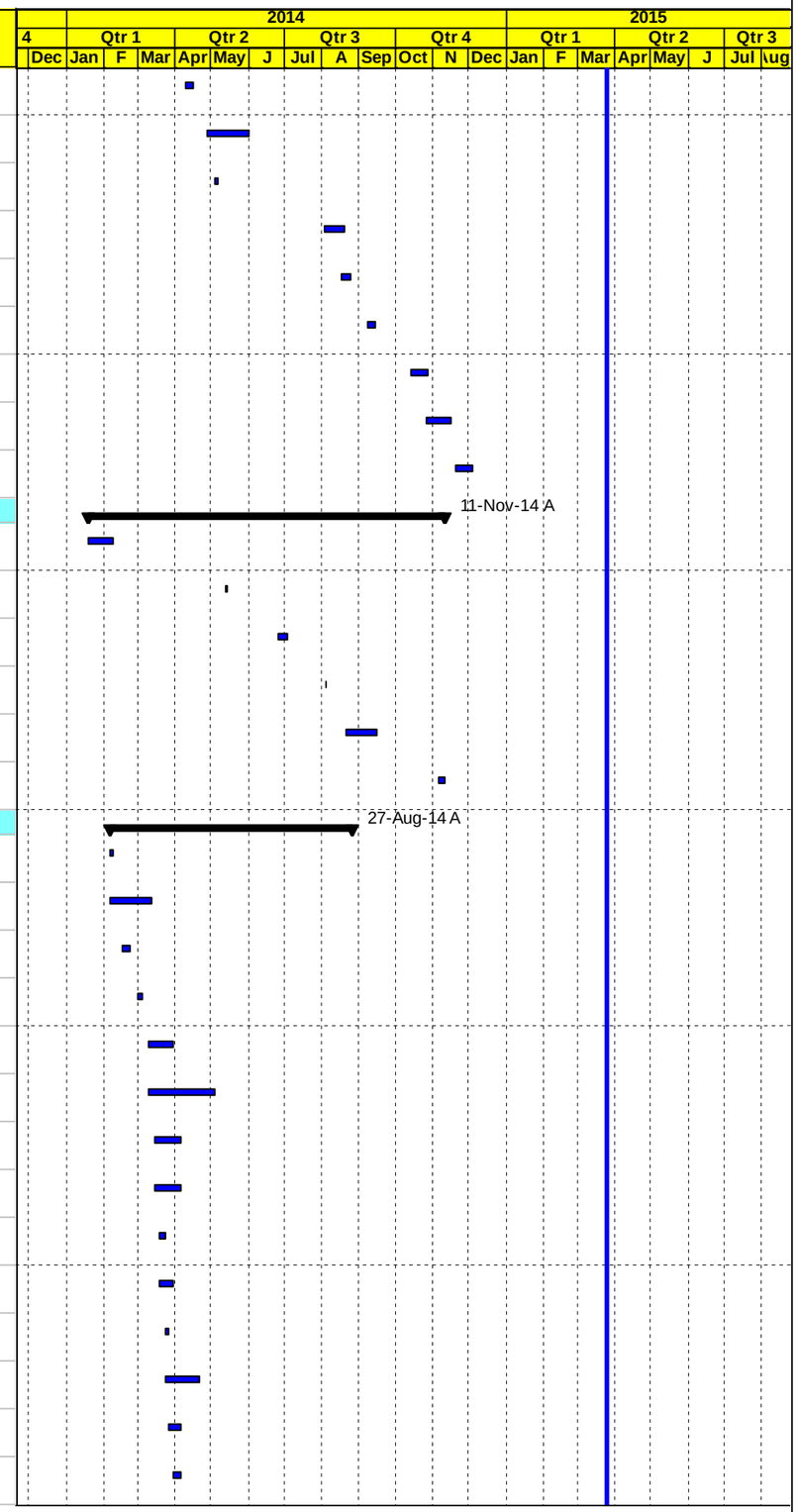

Milestone | Early Bar | Actual Work | Milestone Actual | Actual Level of Effort | Early Bar | Critical Bar | Level of Effort

Date	Revision	Checked	Approved
01-Apr-15			

APCO ArCon
CONSTRUCTION AND SERVICES

Construction Program

Updated March 31, 2015

T.O 14
Multiple Roads Project North (II)

Activity ID	Activity Name	Original Duration	Activity % Complete	Start	Finish	Total Float
NAB0468-New	Boundary wall from Sta.3+950 to Sta.3+985 (LHS)	12d	100%	03-Apr-14 A	30-Apr-14 A	
NAB0470	Conc. Retaining walls from A3+828.5 to A3+855.5 (RHS) L= 27 m	12d	100%	03-Apr-14 A	05-May-14 A	
NAB0480	Conc. Retaining walls from A3+950 to A3+982 (LHS) L= 32 m	12d	100%	03-Apr-14 A	30-Apr-14 A	
NAB0472-New	Retaining Wall from Sta.3+217 to Sta.3+226 LHS L= 9 m and Concrete Stair from Sta. 3+226 to Sta.3+229 LHS L= 3	12d	100%	07-May-14 A	19-May-14 A	
NAB0473-New	Retaining Wall from Sta.3+715 to Sta.3+740 LHS L= 25 m	12d	100%	12-May-14 A	22-Jun-14 A	
NAB0500	Conc. Retaining walls from A4+545 to Sta.A4+617 RHS L= 72 m	12d	100%	13-May-14 A	21-May-14 A	
NAB0510	Conc. Retaining walls from A4+830 to A4+865 (RHS) L= 35 m	12d	100%	14-May-14 A	21-May-14 A	
NAB0520-New	Retaining Wall from Sta.A4+215 to Sta.A4+250 RHS L= 35 m	12d	100%	03-Aug-14 A	05-Aug-14 A	
NAB0490	Conc.boundary walls from Sta.4+577. 86 to Sta.4+600 (LHS) L= 22.14 m	12d	100%	11-Aug-14 A	25-Aug-14 A	
NAB0620-New	Concrete Wall from Sta.A2+980 to Sta.A3+010 LHS	12d	100%	25-Aug-14 A	27-Aug-14 A	
Concrete walls Phase Two From St. 0+000 to St. 2+020		87d		04-May-14 A	14-Aug-14 A	
NAB0470-New	Retaining Wall from Sta.1+720 to Sta.1+750 RHS L= 30 m	12d	100%	04-May-14 A	07-May-14 A	
NAB0471-New	Retaining Wall from Sta.1+865 to Sta.1+930 RHS L= 65 m	12d	100%	05-May-14 A	07-May-14 A	
NAB0520	Retaining walls with step barrier & channel from A0+470 to A0+590 (RHS) L= 120 m	12d	100%	24-Jul-14 A	07-Aug-14 A	
NAB0555-New	Retaining Wall from Sta.1+620 to Sta.1+684 RHS& Sta.1+689 to Sta.1+720 RHS	12d	100%	24-Jul-14 A	04-Aug-14 A	
NAB0560-New	Retaining Wall from Sta.1+560 to Sta.1+570 L=10 m	12d	100%	27-Jul-14 A	04-Aug-14 A	
NAB0565-New	Concrete Wall from Sta.1+438 to Sta.1+448 RHS and from Sta.1+452 to Sta.1+490 RHS	12d	100%	27-Jul-14 A	04-Aug-14 A	
NAB0566-New	Retaining Wall from Sta.0+205 to Sta.0+288.5 RHS& Sta.0+270 to Sta.0+281.5 LHS -Segment A	12d	100%	04-Aug-14 A	14-Aug-14 A	
Concrete walls Phase Three Seg. B from sta.B0+000 to B0+399		0d				0d
60 cm Conc. Pipes for drainage Phase One from St. A2+020 TO St. 5+450		234d		16-Jan-14 A	11-Nov-14 A	
NAB0590	60 cm Conc. Pipes for drainage from A2+500 to A2+580 L= 80 m	12d	100%	16-Jan-14 A	13-Feb-14 A	
NAB0570	60 cm Conc. Pipes for drainage from A2+020 to A2+180 L= 160 m	12d	100%	16-Jan-14 A	13-Feb-14 A	
NAB0580	60 cm Conc. Pipes for drainage from A2+220 to A2+500 L= 280 m	12d	100%	16-Jan-14 A	13-Feb-14 A	
NAB0610	60 cm Conc. Pipes for drainage from A2+870 to A2+980 L= 110 m	12d	100%	06-Mar-14 A	10-Mar-14 A	
NAB0600	60 cm Conc. Pipes for drainage from A2+580 to A2+980 L= 160 m	12d	100%	06-Mar-14 A	10-Mar-14 A	
NAB0630	60 cm Conc. Pipes for drainage from Sta.3+600 to Sta.3+840 L= 240 m	12d	100%	14-Apr-14 A	13-May-14 A	
NAB0601	60 cm Conc. Pipes for drainage from Sta.3+000 to Sta.3+120	12d	100%	17-Apr-14 A	21-Apr-14 A	
NAB0602-	60 cm Conc. Pipes for drainage from Sta.4+100 to Sta.4+400	12d	100%	26-Jun-14 A	17-Jul-14 A	
NAB0660	60 cm Conc. Pipes for drainage from 4+600 to Sta.4+800 L= 200 m	12d	100%	23-Sep-14 A	16-Oct-14 A	
NAB0670	60 cm Conc. Pipes for drainage from A4+840 to A5+120 L= 280 m	12d	100%	22-Oct-14 A	03-Nov-14 A	
NAB0730	60 cm Conc. Pipes for drainage from A5+160 to A5+360 L= 200 m	12d	100%	27-Oct-14 A	11-Nov-14 A	
60 cm Conc. Pipes for drainage Phase Two From St. 0+000 to St. 2+020		105d		19-May-14 A	28-Oct-14 A	

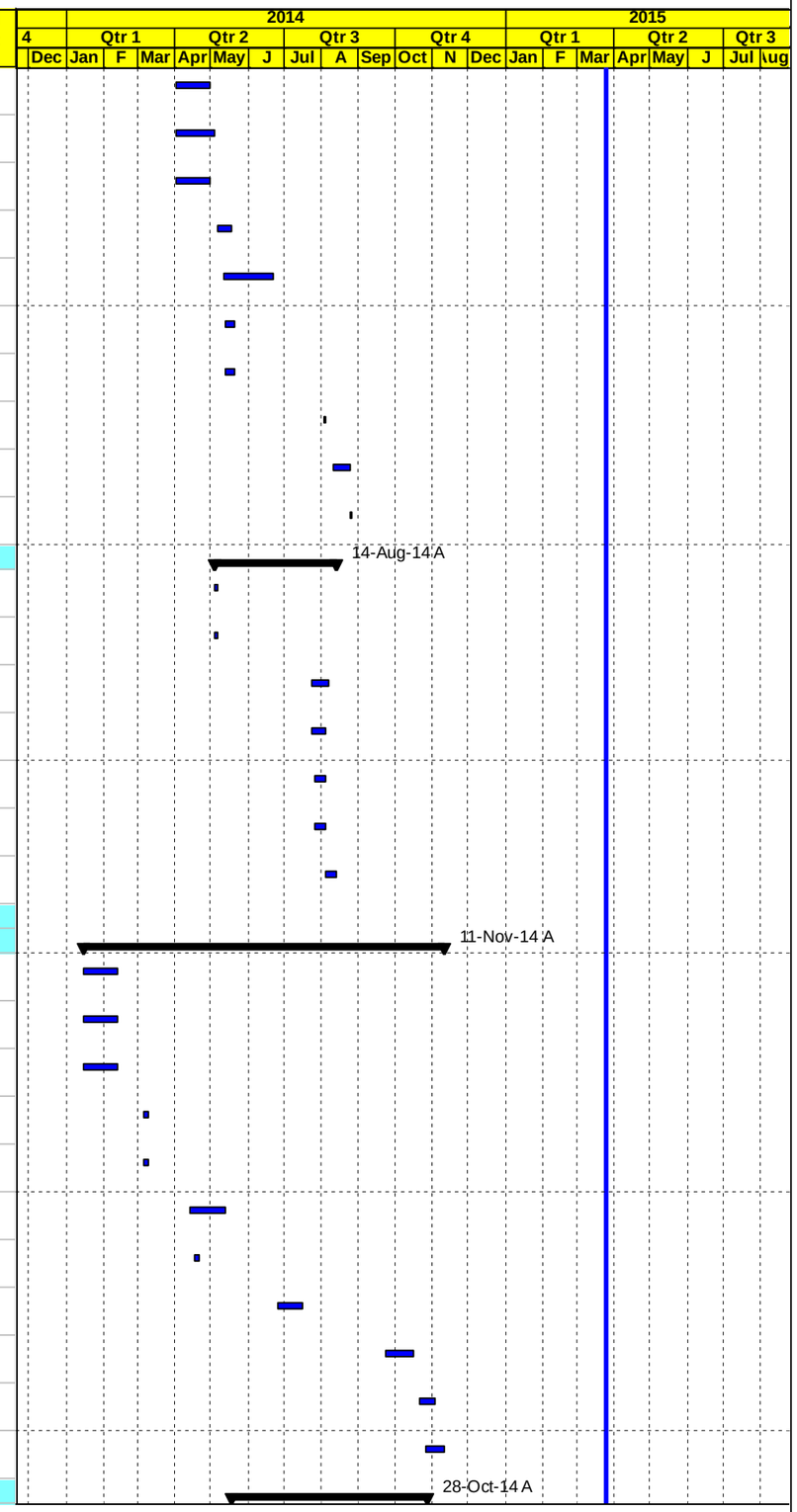

Milestone | Early Bar | Actual Work | Milestone Actual | Actual Level of Effort | Early Bar | Critical Bar | Level of Effort

Date	Revision	Checked	Approved
01-Apr-15			

APCO ArCon
CONSTRUCTION AND SERVICES

Construction Program

Updated March 31, 2015

T.O 14
Multiple Roads Project North (II)

Activity ID	Activity Name	Original Duration	Activity % Complete	Start	Finish	Total Float
NAB0740	60 cm Conc. Pipes for drainage from A1+690 to A2+020 L= 330 m	12d	100%	19-May-14 A	27-May-14 A	
NAB0745-New	60 cm Conc. Pipes for drainage from Sta.0+030 to Sta.0+180	12d	100%	15-Jun-14 A	10-Jul-14 A	
NAB0720	60 cm Conc. Pipes for drainage from A1+300 to A1+620 L= 200 m	12d	100%	26-Jun-14 A	09-Jul-14 A	
NAB0710	60 cm Conc. Pipes for drainage from A1+100 to A1+260 L= 160 m	12d	100%	28-Jun-14 A	09-Jul-14 A	
NAB0690	60 cm Conc. Pipes for drainage from Sta.0+360 to Sta.0+540 L= 180 m	12d	100%	14-Aug-14 A	02-Oct-14 A	
NAB0700	60 cm Conc. Pipes for drainage from A0+580 to A0+900 L= 320 m	12d	100%	14-Aug-14 A	28-Aug-14 A	
NAB0730-New	Storm Water from Sta.0+940 to Sta.1+060 L= 120 m	12d	100%	14-Aug-14 A	27-Aug-14 A	
NAB0735-New	Storm Water from Sta.0+100 to Sta.0+260	12d	100%	27-Oct-14 A	28-Oct-14 A	
60 cm Conc. Pipes for drainage Phase Three Seg. B from sta.B0+000 to B0+399		5d		10-Jul-14 A	23-Jul-14 A	
NAB0685-New	Box Culvert at Sta.B0+095-Segment B	5d	100%	10-Jul-14 A	23-Jul-14 A	
New Conc.Pipe Culvert Dia. 80 cm and Box Culvert Phase One		12d		16-Jan-14 A	04-Jun-14 A	
NAB0750	New Conc.Pipe Culvert Dia. 80 cm @ St. A2+220 length L= 55 m	12d	100%	16-Jan-14 A	13-Feb-14 A	
NAB0790	New double box culvert 2 (2*2) @ St. A3+610 length L= 66 m	12d	100%	15-May-14 A	04-Jun-14 A	
New Conc.Pipe Culvert Dia. 80 cm and Box Culvert RHS Phase Two		0d				0d
Connection and Valves Chambers		70d		26-Aug-14 A	01-Dec-14 A	
NAB1040	Structural and Mechanical Detail for Qusin Flow Monitoring Chamber at Sta.0+184	12d	100%	26-Aug-14 A	10-Sep-14 A	
NAB1050	Structural and Mechanical Detail for Beit Iba Connection Chamber at Sta.0+342 Segment B	12d	100%	26-Aug-14 A	10-Sep-14 A	
NAB1010	Structural Detail For Main System Flow Monitoring Chamber @ Sta.A1+860-Segment A-Project 01	12d	100%	29-Sep-14 A	13-Oct-14 A	
NAB1000	Structural Detail For AV/AR Chamber @ Sta.0+365-Segment A-Project 01	12d	100%	29-Sep-14 A	13-Oct-14 A	
NAB1030	Structural Detail For Nablus Connection Chamber @ Sta.B0+040&For Beit Iba Connection Chamber @ Sta.B0+342- Segment B	12d	100%	29-Sep-14 A	14-Oct-14 A	
NAB1060-new	Structural Detail for 250 mm Washout at Sta.0+038	12d	100%	24-Nov-14 A	01-Dec-14 A	
Stone Walls		35d		16-Apr-14 A	13-May-14 A	
NAB1110	Stone wall from (Sta.A2+980 to Sta.A3+010 LHS) L=30 m (LHS)	12d	100%	16-Apr-14 A	21-Apr-14 A	
NAB1120	Stone wall from (A3+162 to Sta.A3+189) L=27 m (LHS)	12d	100%	16-Apr-14 A	21-Apr-14 A	
NAB1121-New	Stone Wall from Sta.3+376 to Sta.3+402 L= 26 m (LHS)	5d	100%	24-Apr-14 A	28-Apr-14 A	
NAB1160	Stone wall from A4+710 to A4+780 L=70 m (LHS)	12d	100%	12-May-14 A	13-May-14 A	
Stone Boulder		12d		31-Dec-14 A	12-Jan-15 A	
NAB1165-new	Stone Boulder&Parapet Wall from 4+828.7-4+846 RHS , from4+851-4+864 RHS, from4+890.5-4+912 RHS&from 5+295-5+320 RHS	12d	100%	31-Dec-14 A	12-Jan-15 A	
Otheres		240d		19-Feb-14 A	25-Jan-15 A	
NAB5050-New	Street Lighting Poles from Sta.2+033 to Sta.2+983	12d	100%	19-Feb-14 A	25-May-14 A	
NAB5055-New	Street Lighting Poles from Sta.1+500 to Sta.2+000 &from sta.3+000 to Sta.4+850	12d	100%	18-Jun-14 A	22-Jun-14 A	
NAB5060-New	Side Walk from sta.2+000 to sta.2+600	12d	100%	18-Jun-14 A	23-Jun-14 A	
NAB5065-New	Side Walk from sta.2+600 to sta.3+000	12d	100%	08-Jul-14 A	20-Aug-14 A	

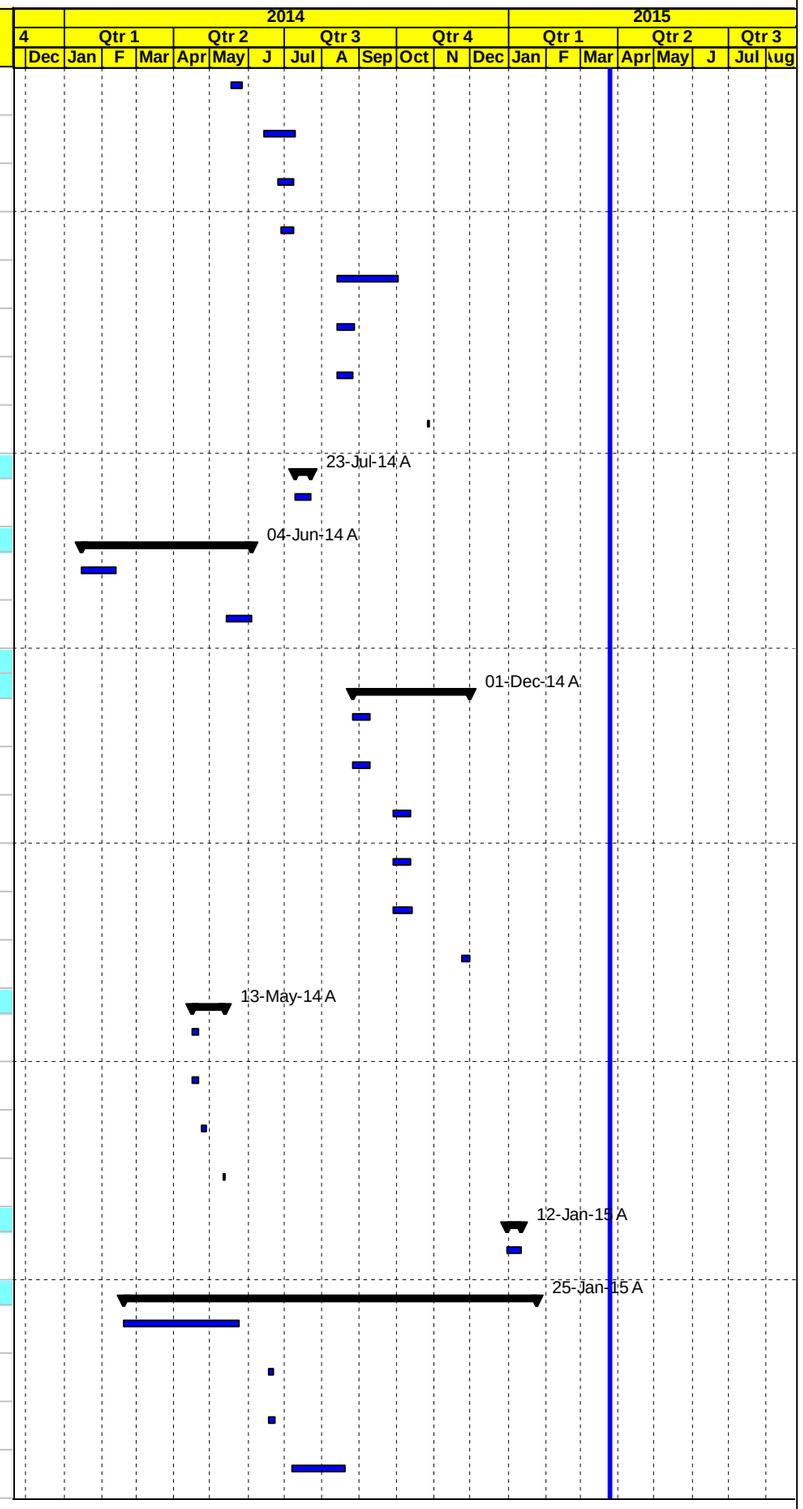

Milestone | Early Bar | Actual Work | Milestone Actual | Actual Level of Effort | Early Bar | Critical Bar | Level of Effort

Date	Revision	Checked	Approved
01-Apr-15			

APCO/ArCon CONSTRUCTION AND SERVICES

Construction Program

Updated March 31, 2015

T.O 14
Multiple Roads Project North (II)

Activity ID	Activity Name	Original Duration	Activity % Complete	Start	Finish	Total Float
NAB5064-New	Side Walk from sta.3+500 to Sta.4+000	12d	100%	22-Jul-14 A	23-Jul-14 A	
NAB5056-New	Typical Detail for Storm Manhole for Median Island 3.0m Width	5d	100%	22-Jul-14 A	24-Jul-14 A	
NAB5057-New	Electrical Trensh for High Voltage Cable and street Lighting	12d	100%	07-Aug-14 A	11-Aug-14 A	
NAB5058-New	Water Connection to the existing ductile pipe at Sta.2+000 -Segment B	12d	100%	11-Aug-14 A	18-Aug-14 A	
NAB5059-New	Side Walk Plan from Sta.0+150 to Sta.1+050	12d	100%	20-Aug-14 A	25-Aug-14 A	
NAB5070-New	Side Walk from sta.3+000 to Sta.3+500	5d	100%	21-Aug-14 A	02-Sep-14 A	
NAB5075-New	Lighting Details for Deir Sharaf Roundabout	12d	100%	09-Nov-14 A	10-Dec-14 A	
NAB5080-New	Lighting Details from Sta.0+120 to Sta.1+500	12d	100%	13-Nov-14 A	07-Dec-14 A	
NAB5085-New	Street Lighting Poles from Sta.4+850 to Sta.5+450	12d	100%	16-Dec-14 A	30-Dec-14 A	
NAB1250	Road furnishing/Gurad Rail	12d	100%	14-Jan-15 A	25-Jan-15 A	
PROJECT 01 Material Submittals		236d		25-Dec-13 A	03-Nov-14 A	
NAB1340	UPVC	12d	100%	25-Dec-13 A	13-Jan-14 A	
NAB1290	Concrete Pipes	12d	100%	25-Dec-13 A	15-Jan-14 A	
NAB1410	Prime Coat	12d	100%	25-Dec-13 A	05-Jan-14 A	
NAB1420	Tack Coat	12d	100%	25-Dec-13 A	05-Jan-14 A	
NAB1520	Cat eyes	12d	100%	25-Dec-13 A	05-Jan-14 A	
NAB1530	Thermoplastic paint	12d	100%	25-Dec-13 A	05-Jan-14 A	
NAB1560	Curbstone paint material	12d	100%	25-Dec-13 A	05-Jan-14 A	
NAB1445	Concrete joint sealant material	12d	100%	25-Dec-13 A	15-Jan-14 A	
NAB1440	Bituminous Wearing Course-Mix Design	12d	100%	30-Dec-13 A	09-Jan-14 A	
NAB1400	Curbstone	12d	100%	30-Dec-13 A	31-Dec-13 A	
NAB1430	Bituminous Binder Course-Mix Design	12d	100%	02-Jan-14 A	09-Jan-14 A	
NAB1550	Traffic sign	12d	100%	05-Jan-14 A	08-Jan-14 A	
NAB1270	Steel pipeline	12d	100%	19-Jan-14 A	27-Jan-14 A	
NAB1310	Base Course Source	12d	100%	22-Jan-14 A	26-Jan-14 A	
NAB1360	Bedding material	12d	100%	22-Jan-14 A	26-Jan-14 A	
NAB1350	Backfilling material	12d	100%	22-Jan-14 A	26-Jan-14 A	
NAB1280	Concrete Mix Design including Cement type	12d	100%	28-Jan-14 A	03-Feb-14 A	
NAB1380	Cast iron manhole and catch basin cover	12d	100%	04-Feb-14 A	11-Feb-14 A	
NAB1370	Manholes and catch basin	12d	100%	04-Feb-14 A	11-Feb-14 A	

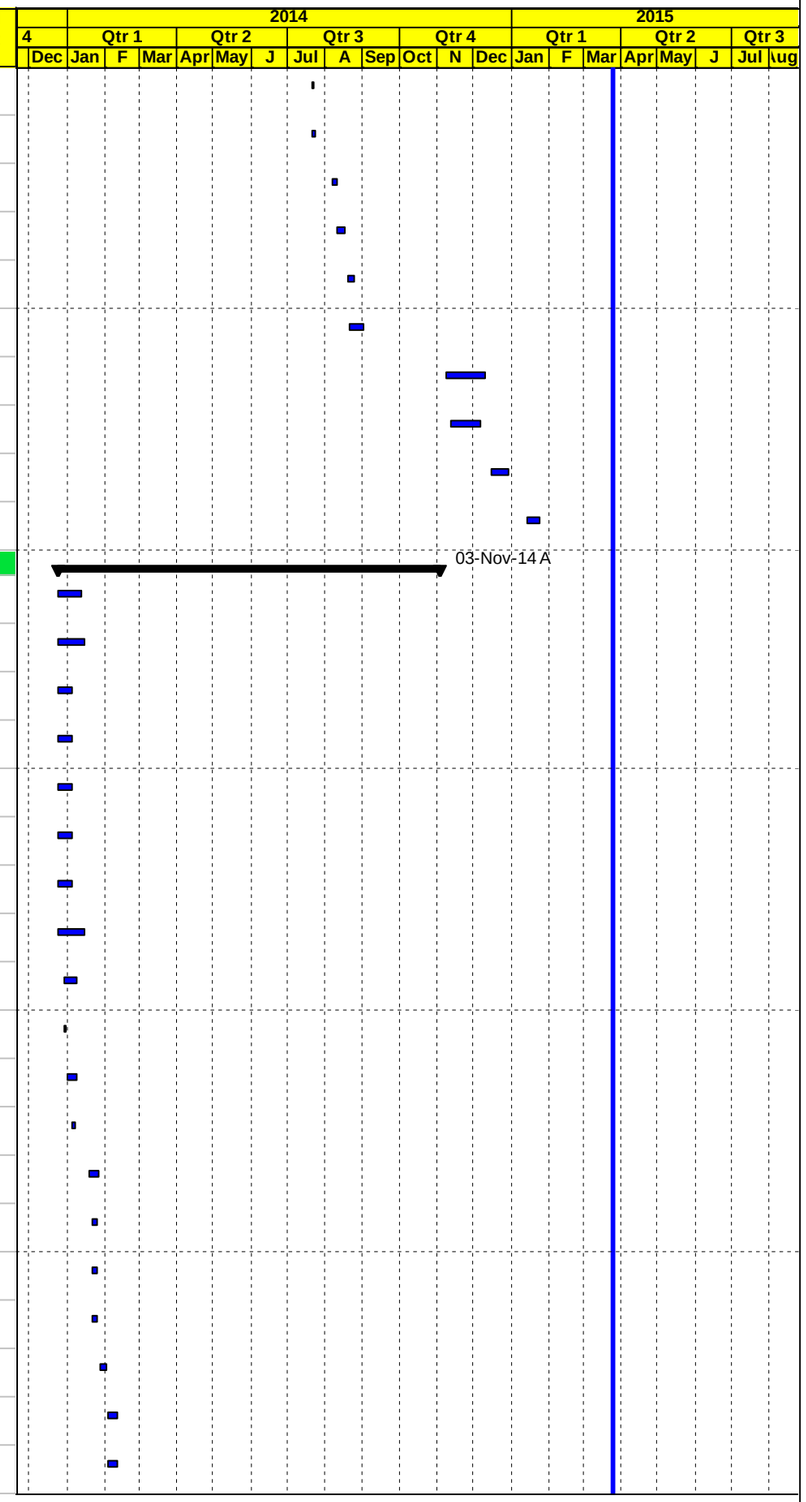

Milestone | Early Bar | Actual Work | Milestone Actual | Actual Level of Effort | Early Bar | Critical Bar | Level of Effort

Date	Revision	Checked	Approved
01-Apr-15			

APCO/ArCon CONSTRUCTION AND SERVICES

Construction Program

Updated March 31, 2015

T.O 14
Multiple Roads Project North (II)

Activity ID	Activity Name	Original Duration	Activity % Complete	Start	Finish	Total Float
NAB1573-New	Galvanized Malleable Iron Fittings up to 2 inch	12d	100%	17-Feb-14 A	25-Feb-14 A	
NAB1564-New	Concrete Water Proofer for Manholes outside painting	12d	100%	19-Feb-14 A	23-Feb-14 A	
NAB1300	Steel Reinforcement	12d	100%	19-Feb-14 A	23-Feb-14 A	
NAB1565	Street Lighting	12d	100%	23-Feb-14 A	02-Mar-14 A	
NAB1563-New	Epoxy Paint for Concrete protection	12d	100%	02-Mar-14 A	05-Mar-14 A	
NAB1565-New	Precast Concrete Curbstone & Edge beam	12d	100%	21-May-14 A	26-May-14 A	
NAB1567-New	Lamp,Cable and Cobra Pipe for street lighting	12d	100%	28-May-14 A	05-Jun-14 A	
NAB1566-New	Portland Cement Sulfate Resisting for concrete benching for manholes	12d	100%	28-May-14 A	04-Jun-14 A	
NAB1568-New	Concrete surfaces repairing material	12d	100%	14-Jul-14 A	15-Jul-14 A	
NAB1569-New	Flanged Socket Adapter	12d	100%	13-Aug-14 A	21-Aug-14 A	
NAB1570-New	Flanged Tee Adapter	12d	100%	13-Aug-14 A	21-Aug-14 A	
NAB1585-New	Cover for Storm water & sewage Manholes	12d	100%	25-Aug-14 A	26-Aug-14 A	
NAB1586-New	Cover for Storm Water	12d	100%	17-Sep-14 A	18-Sep-14 A	
NAB1550-New	Threaded Coupling 2"	3d	100%	19-Oct-14 A	21-Oct-14 A	
NAB1555-New	Curb inlet for Sidewalk	5d	100%	22-Oct-14 A	27-Oct-14 A	
NAB1560-New	Anchor bolts for Lighting poles	5d	100%	23-Oct-14 A	03-Nov-14 A	
PROJECT 01 Procurements		226d		27-Jan-14 A	01-Nov-14 A	
NAB1580	Order steel pipes and fittings	0d	100%	27-Jan-14 A		
NAB1590	Start Delivery steel pipes and fittings	0d	100%		22-Mar-14 A	
NAB1600	Order Street Lighting Poles	0d	100%	25-Jun-14 A		
NAB1610	Delivery Street Lighting Poles	0d	100%		01-Nov-14 A	
PROJECT 01 Construction		494d		23-Jan-14 A	31-May-15	0d
Phase One from A2+020 TO 5+450 closed /area B & A		434d		23-Jan-14 A	24-Mar-15 A	
Main Road From St. A2+020 To St. A2+500 LHS & RHS Area B		263d		23-Jan-14 A	31-Dec-14 A	
NAB1680	Maintain traffic control and safety plan ,Relocating Utilities	263d	100%	23-Jan-14 A	31-Dec-14 A	
Excavation		105d		23-Jan-14 A	20-Dec-14 A	
NAB1690	Demo. Exist. Struc. ,Road excavation including (cut/fill) to required subgrade LHS	21d	100%	23-Jan-14 A	20-Dec-14 A	
NAB2620	Demo. Exist. Struc. ,Road excavation including (cut/fill) to required subgrade RHS	21d	100%	28-Jan-14 A	31-Mar-14 A	
Storm System		72d		15-Feb-14 A	21-Apr-14 A	
NAB1710	60 cm Conc. Pipes for drainage W. manholes from A2+080 to A2+220 LHS	16d	100%	15-Feb-14 A	18-Feb-14 A	
NAB1740	60 cm Conc. Pipes for drainage W. manholes from A2+220 to A2+500 LHS	27d	100%	18-Feb-14 A	25-Feb-14 A	
NAB2630	New Conc.Pipe Culvert Dia. 80 cm with outlet @ St. A2+080 & ST. A2+101.91 RHS	18d	100%	05-Mar-14 A	06-Mar-14 A	
NAB1730	16" UPVC pipes for drainage W. catch basin if needed along this segment LHS	18d	100%	05-Apr-14 A	21-Apr-14 A	

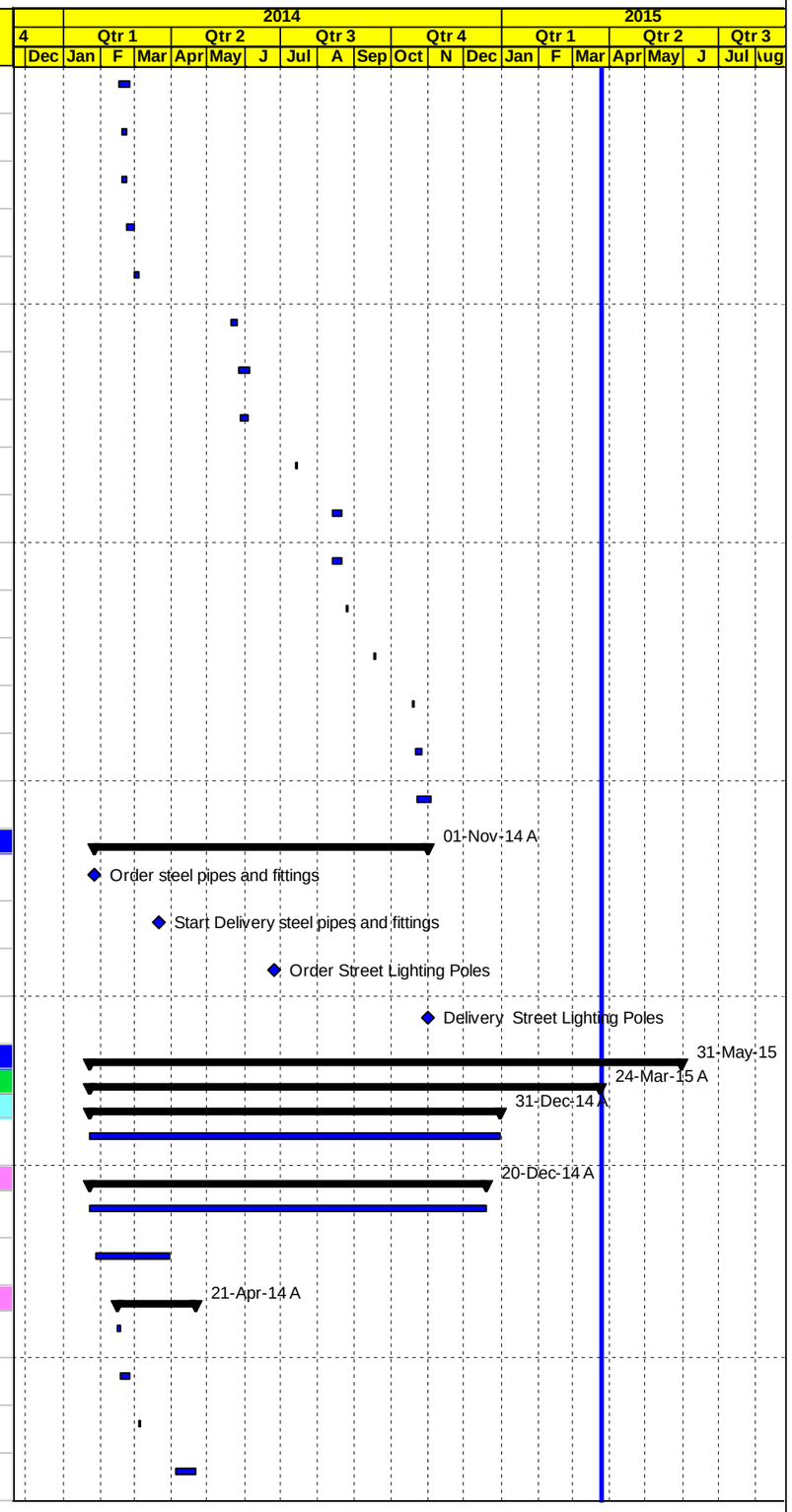

Milestone | Early Bar | Actual Work | Milestone Actual | Actual Level of Effort | Early Bar | Critical Bar | Level of Effort

Date	Revision	Checked	Approved
01-Apr-15			

Construction Program

Updated March 31, 2015

T.O 14
Multiple Roads Project North (II)

Activity ID	Activity Name	Original Duration	Activity % Complete	Start	Finish	Total Float
NAB2640	16" UPVC pipes for drainage W. catch basin if needed along this segment RHS	14d	100%	05-Apr-14 A	20-Apr-14 A	
Water lines		34d		23-Mar-14 A	21-Apr-14 A	
NAB2962-New	12" Steel pipeline beit iba from st 2+000 To st 2+500 RHS	21d	100%	23-Mar-14 A	25-Mar-14 A	
NAB1720	3" Steel Water pipeline from St. A 2+020 to A 2+500 (LHS) L=480 m LHS and connection House	12d	100%	03-Apr-14 A	21-Apr-14 A	
Sewer line		25d		08-Feb-14 A	25-Mar-14 A	
NAB1700	12" Sewer line from St. A2+020 to St. A2+500 L=480 m LHS	25d	100%	08-Feb-14 A	25-Mar-14 A	
Concrete works		21d		08-Mar-14 A	27-Aug-14 A	
NAB2960-New	Conc. Retaining walls from A2+339 to A2+369 L= 30 m RHS	21d	100%	08-Mar-14 A	30-Mar-14 A	
NAB2722-New	Conc. Retaining walls from A2+475 to A2+515 L= 40 m RHS	21d	100%	22-Mar-14 A	29-Mar-14 A	
NAB2965-New	Conc. Retaining walls from A2+040 to A2+060 L= 20 m LHS and beam for entrance @ 2+060 LHS	13d	100%	21-Aug-14 A	27-Aug-14 A	
Tooping and Basecourse		69d		11-Mar-14 A	30-Dec-14 A	
NAB1750	20 cm Thick Topping Layer LHS	13d	100%	11-Mar-14 A	02-Sep-14 A	
NAB2650	20 cm Thick Topping Layer RHS	13d	100%	25-Mar-14 A	12-Apr-14 A	
NAB2670	20 cm Thick Base Course- First Layer RHS	13d	100%	13-Apr-14 A	17-Apr-14 A	
NAB1780	20 cm Thick Base Course- First Layer LHS	13d	100%	15-Apr-14 A	21-Sep-14 A	
NAB2680	20 cm Thick Base Course- Second Layer RHS	13d	100%	17-Apr-14 A	24-Apr-14 A	
NAB1790	20 cm Thick Base Course- Second Layer LHS	13d	100%	20-Apr-14 A	30-Dec-14 A	
Asphalt binder		152d		24-Apr-14 A	31-Dec-14 A	
NAB2810-New	7 cm Asphalt Binder Course Including Prime Coat from St. 2+140 to St. 2+550 RHS	2d	100%	24-Apr-14 A	25-Apr-14 A	
NAB2820	7 cm Asphalt Binder Course Including Prime Coat from St. 2+120 to St. 2+550 width 6 m LHS	2d	100%	27-Apr-14 A	28-Apr-14 A	
NAB1980-New	7 cm Asphalt Binder Course Including Prime Coat from St. 2+020 to St. 2+120 LHS	3d	100%	19-Aug-14 A	19-Aug-14 A	
NAB1981-New	7 cm Asphalt Binder Course Including Prime Coat LHS remining	2d	100%	31-Dec-14 A	31-Dec-14 A	
Street Lighting Poles and Curbstone		57d		16-Jun-14 A	30-Dec-14 A	
NAB2625-New	Removing HV towers	5d	100%	16-Jun-14 A	17-Nov-14 A	
NAB2690	Precast Conc. Curbstone for RHS (Mediane and side curb) RHS	15d	100%	25-Jun-14 A	18-Aug-14 A	
NAB1800	Precast Conc. Curbstone for LHS (Mediane and side curb) LHS	15d	100%	09-Jul-14 A	18-Aug-14 A	
NAB2700	Conc. Sidewalk and ramps including base course RHS	21d	100%	28-Aug-14 A	09-Sep-14 A	
NAB1810	Conc. Sidewalk and ramps including base course LHS	21d	100%	17-Sep-14 A	30-Dec-14 A	
NAB2660	Foundation & Civil Works of Street Lighting Poles	21d	100%	22-Oct-14 A	20-Dec-14 A	
Main Road From St. A2+500 To St. A3+000 LHS & RHS Area A		232d		13-Feb-14 A	15-Feb-15 A	
NAB1820	Maintain traffic control and safety plan ,Relocating utilities	232d	100%	13-Feb-14 A	15-Feb-15 A	
Excavation		81d		22-Feb-14 A	06-May-14 A	
NAB2720	Demo. Exist. Struc. ,Road excavation including (cut/fill) to required subgrade RHS	21d	100%	22-Feb-14 A	05-May-14 A	
NAB1830	Demo. Exist. Struc. ,Road excavation including (cut/fill) to required subgrade LHS	21d	100%	25-Feb-14 A	06-May-14 A	

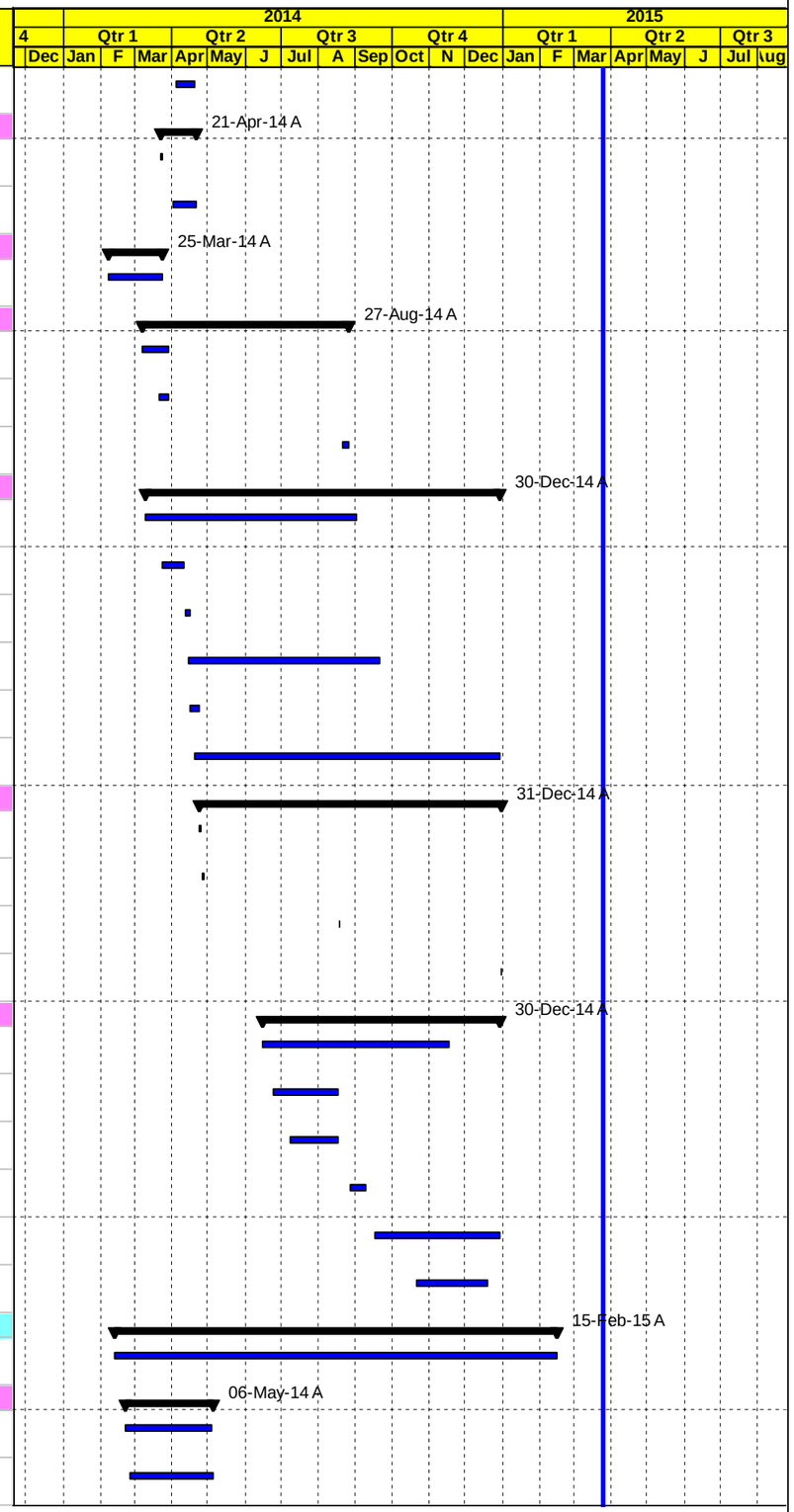

◇ Milestone Early Bar Actual Work ◆ Milestone Actual Actual Level of Effort Early Bar Critical Bar Level of Effort

Date	Revision	Checked	Approved
01-Apr-15			

APCO/ArCon CONSTRUCTION AND SERVICES

Construction Program

Updated March 31, 2015

T.O 14
Multiple Roads Project North (II)

Activity ID	Activity Name	Original Duration	Activity % Complete	Start	Finish	Total Float
Storm System		131d		23-Feb-14 A	15-May-14 A	
NAB1840	60 cm Conc. Pipes for drainage W. manholes from A2+500 to A2+620 LHS	11d	100%	23-Feb-14 A	11-Mar-14 A	
NAB1880	60 cm Conc. Pipes for drainage W. manholes from A2+620 to A2+740 LHS	12d	100%	15-Mar-14 A	15-Apr-14 A	
NAB1890	60 cm Conc. Pipes for drainage W. manholes from A2+873 to A2+980 LHS	10d	100%	17-Mar-14 A	26-Mar-14 A	
NAB1895-New	New Conc.Pipe Culvert Dia. 60 cm @ St. A2+900 length L= 50 m	10d	100%	01-Apr-14 A	13-Apr-14 A	
NAB2730	16" UPVC pipes for drainage W. catch basin if needed along this segment RHS	14d	100%	17-Apr-14 A	15-May-14 A	
NAB1860	16" UPVC pipes for drainage W. catch basin if needed along this segment LHS	16d	100%	24-Apr-14 A	30-Apr-14 A	
Water lines		40d		25-Mar-14 A	26-May-14 A	
NAB2726-New	12" Steel pipeline beit iba from st 2+500 To st 3+000 RHS & Water Manhole Chamber 2+610	21d	100%	25-Mar-14 A	26-May-14 A	
NAB1850	3" Steel Water pipeline from St. A 2+500 to A 2+700 (LHS) L =200 M LHS and connection House	7d	100%	21-Apr-14 A	22-Apr-14 A	
NAB1921-New	3" Steel Water pipeline from St. A 2+900 to A 3+000 (LHS) L=100 m LHS and connection House	2d	100%	27-Apr-14 A	29-Apr-14 A	
Sewer line		12d		13-Feb-14 A	07-Mar-14 A	
NAB1870	12" Sewer line from St. A2+500 to St. A2+580 L=80 LHS &12" Sewer line 2+630 RHS	12d	100%	13-Feb-14 A	07-Mar-14 A	
Concrete works		21d		31-Mar-14 A	23-Jul-14 A	
NAB2724-New	Conc. Retaining walls from A2+740 to A2+850 L= 110 m RHS	21d	100%	31-Mar-14 A	03-May-14 A	
NAB2725-New	Conc. Retaining walls from A2+880 to A2+916 L= 36 m RHS	21d	100%	14-Apr-14 A	03-May-14 A	
NAB2728-New	Conc. Retaining walls from A2+937 to A2+954 L= 17 m RHS	15d	100%	15-Apr-14 A	02-May-14 A	
NAB2730-New	Conc. Retaining walls from A2+965 to A2+980 L= 25 m RHS	15d	100%	16-Apr-14 A	03-May-14 A	
NAB2731-New	Conc. Boundary walls @ St. 2+620	5d	100%	25-Jun-14 A	03-Jul-14 A	
NAB2732-New	Conc. Boundary walls @ St. 2+940 LHS & Yard above boundary @ st. 2+920 L.H.S	15d	100%	25-Jun-14 A	23-Jul-14 A	
Tooping and Basecourse		106d		06-Mar-14 A	12-Dec-14 A	
NAB1900	20 cm Thick Topping Layer LHS	13d	100%	06-Mar-14 A	14-May-14 A	
NAB2760	20 cm Thick Topping Layer RHS	13d	100%	06-Mar-14 A	14-May-14 A	
NAB2780	20 cm Thick Base Course- First Layer RHS	13d	100%	13-Apr-14 A	21-Apr-14 A	
NAB2790	20 cm Thick Base Course- Second Layer RHS	13d	100%	17-Apr-14 A	28-Apr-14 A	
NAB1920	20 cm Thick Base Course- First Layer LHS	13d	100%	22-Apr-14 A	03-May-14 A	
NAB1950	20 cm Thick Base Course- Second Layer LHS	13d	100%	27-Apr-14 A	27-May-14 A	
NAB1990	Topping and base course layers in place of high voltage poles that relocated	7d	100%	16-Aug-14 A	12-Dec-14 A	
Asphalt binder		162d		27-May-14 A	31-Dec-14 A	
NAB2820-New	7 cm Asphalt Binder Course Including Prime Coat from St. 2+540 to St. 2+950 RHS	2d	100%	27-May-14 A	28-May-14 A	
NAB1985-New	7 cm Asphalt Binder Course Including Prime Coat from St. 2+550 to St. 3+000 LHS width 6 m. LHS	2d	100%	28-May-14 A	29-May-14 A	
NAB1980	7 cm Asphalt Binder Course Including Prime Coat remining 2+500 to St. 3+000 LHS	2d	100%	31-Dec-14 A	31-Dec-14 A	
Street Lighting Poles and Curbstone		102d		29-Jun-14 A	15-Feb-15 A	

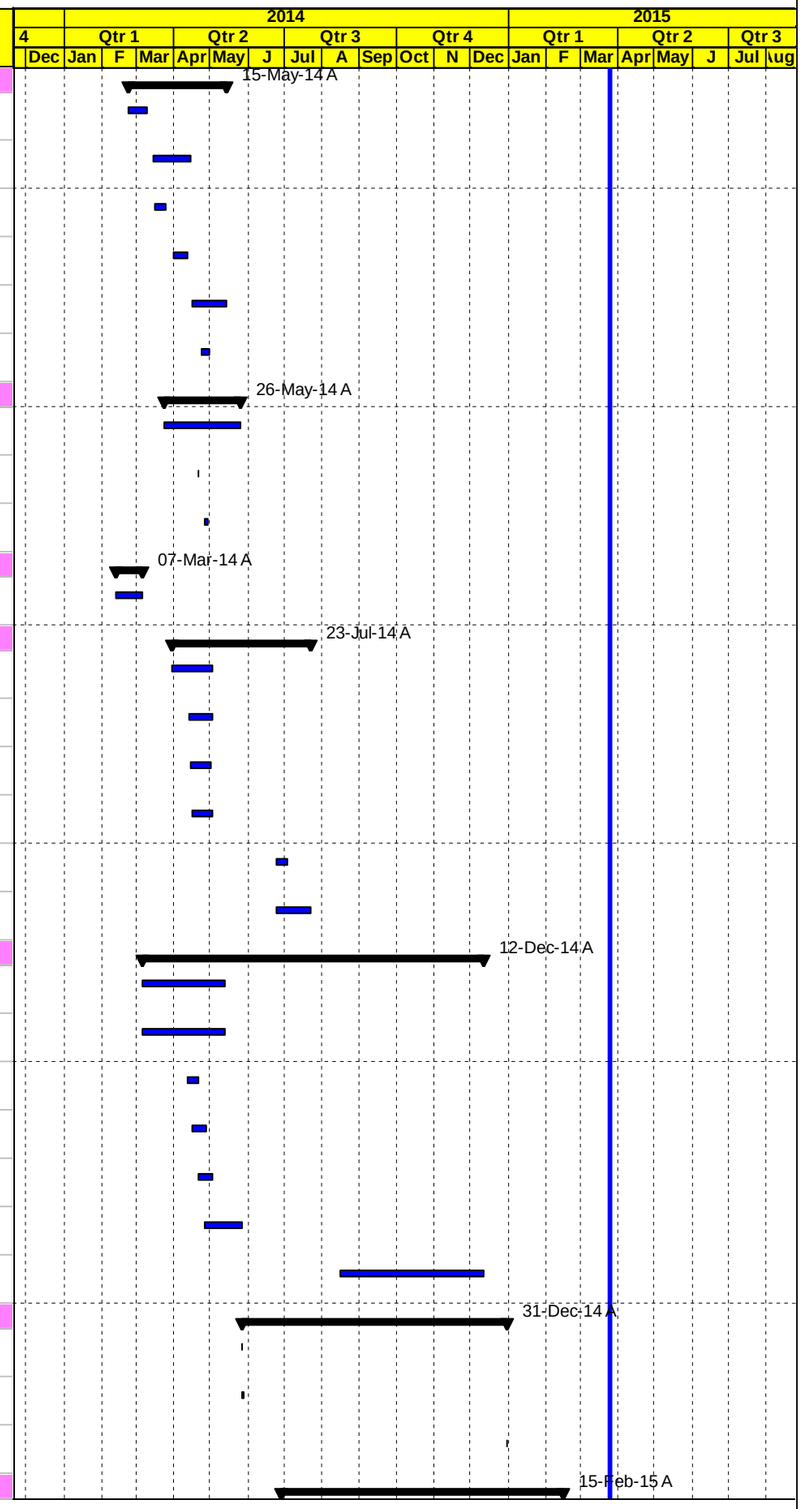

◇ Milestone Early Bar Actual Work Milestone Actual Actual Level of Effort Early Bar Critical Bar Level of Effort

Date	Revision	Checked	Approved
01-Apr-15			

APCO/ArCon CONSTRUCTION AND SERVICES

Construction Program

Updated March 31, 2015

T.O 14
Multiple Roads Project North (II)

Activity ID	Activity Name	Original Duration	Activity % Complete	Start	Finish	Total Float
NAB2800	Precast Conc. Curbstone for RHS (Mediane and side curb) RHS	15d	100%	29-Jun-14 A	19-Aug-14 A	
NAB1960	Precast Conc. Curbstone forLHS (Mediane and side curb) LHS	15d	100%	01-Jul-14 A	19-Jul-14 A	
NAB2810	Conc. Sidewalk and ramps including base course RHS	21d	100%	01-Sep-14 A	15-Feb-15 A	
NAB2721-New	Removing HV towers	5d	100%	01-Sep-14 A	13-Nov-14 A	
NAB1970	Conc. Sidewalk and ramps including base course LHS	21d	100%	24-Sep-14 A	15-Feb-15 A	
NAB2770	Foundation & Civil Works of Street Lighting Poles RHS	21d	100%	18-Nov-14 A	30-Dec-14 A	
Main Road St. A3+000 To St. A3+500 LHS & RHS Area A		286d		13-Feb-14 A	24-Mar-15 A	
NAB2000	Maintain traffic control and safety plan ,Relocating utilities	286d	100%	13-Feb-14 A	24-Mar-15 A	
Excavation		114d		18-Mar-14 A	08-Aug-14 A	
NAB2010	Demo. Exist. Struc. ,Road excavation including (cut/fill) to required subgrade LHS	21d	100%	18-Mar-14 A	08-Aug-14 A	
NAB2840	Demo. Exist. Struc. ,Road excavation including (cut/fill) to required subgrade RHS	21d	100%	06-Apr-14 A	07-Aug-14 A	
Storm System		95d		18-Apr-14 A	13-Aug-14 A	
NAB2011-New	60 cm Conc. Pipes for drainage W. manholes from A2+980 to A3+120 L= 140 m LHS	18d	100%	18-Apr-14 A	13-Aug-14 A	
NAB2870	16" UPVC pipes for drainage W. catch basin if needed along this segment RHS	16d	100%	10-May-14 A	20-May-14 A	
NAB2030	16" UPVC pipes for drainage W. catch basin if needed along this segment LHS	16d	100%	15-May-14 A	21-May-14 A	
Sewer line		12d		13-Feb-14 A	07-Mar-14 A	
NAB5543	12" sewer line from St. 3+080 TO St. 3+120 LHS & from St. 3+350 to St. 3+500 LHS	12d	100%	13-Feb-14 A	07-Mar-14 A	
Water lines		43d		12-Apr-14 A	06-Aug-14 A	
NAB2849-New	12" Steel pipeline beit iba from st 3+000 To st 3+500 RHS	10d	100%	12-Apr-14 A	15-Apr-14 A	
NAB2961-New	3" Steel Water pipeline from St. A 3+000 to A 3+500 (LHS) L=500m LHS &Water Manhole Chamber 3+430- House Connection	10d	100%	27-Apr-14 A	06-Aug-14 A	
Concrete works		108d		18-Apr-14 A	30-Sep-14 A	
NAB2842-New	Conc. Retaining walls from A3+006 to A3+018 L=12 m RHS and Stairs @ St. 3+060, 3+012	12d	100%	18-Apr-14 A	24-Apr-14 A	
NAB2851-New	Conc. Retaining walls from A3+240 to A3+300 & entrance @3+240,3+295,3+280,3+285,3+290 RHS, Stair 3+250	5d	100%	25-Apr-14 A	06-May-14 A	
NAB2850	Conc. Retaining walls from A3+180 to A3+220 , entrance @ St. 3+130, 0+160 RHS, Stair @3+150	12d	100%	29-Apr-14 A	07-May-14 A	
NAB5563	Conc. Retaining walls from Sta.3+217 To Sta.3+226 L.H.S and Stair @ 3+227	9d	100%	29-Apr-14 A	07-May-14 A	
NAB2875-New	Conc. Retaining walls from A3+341 to A3+370 L=29m RHS and Stair @ 3+351, 3+400,3+380, 3+320,3+313	12d	100%	07-May-14 A	20-May-14 A	
NAB2876-New	Conc. Retaining walls from A2+980 to A3+010 L=30m LHS & Stair @ 3+012 RHS	12d	100%	07-Sep-14 A	22-Sep-14 A	
NAB2877-New	Conc. Boundary walls @ St. 3+100 LHS	5d	100%	27-Sep-14 A	30-Sep-14 A	
Tooping and Basecourse		112d		01-May-14 A	18-Aug-14 A	
NAB2040	20 cm Thick Topping Layer LHS	13d	100%	01-May-14 A	07-Aug-14 A	
NAB2880	20 cm Thick Topping Layer RHS	13d	100%	03-May-14 A	08-Aug-14 A	
NAB2910	20 cm Thick Base Course- First Layer RHS	13d	100%	03-May-14 A	12-Aug-14 A	
NAB2070	20 cm Thick Base Course- First Layer LHS	13d	100%	05-May-14 A	09-Aug-14 A	

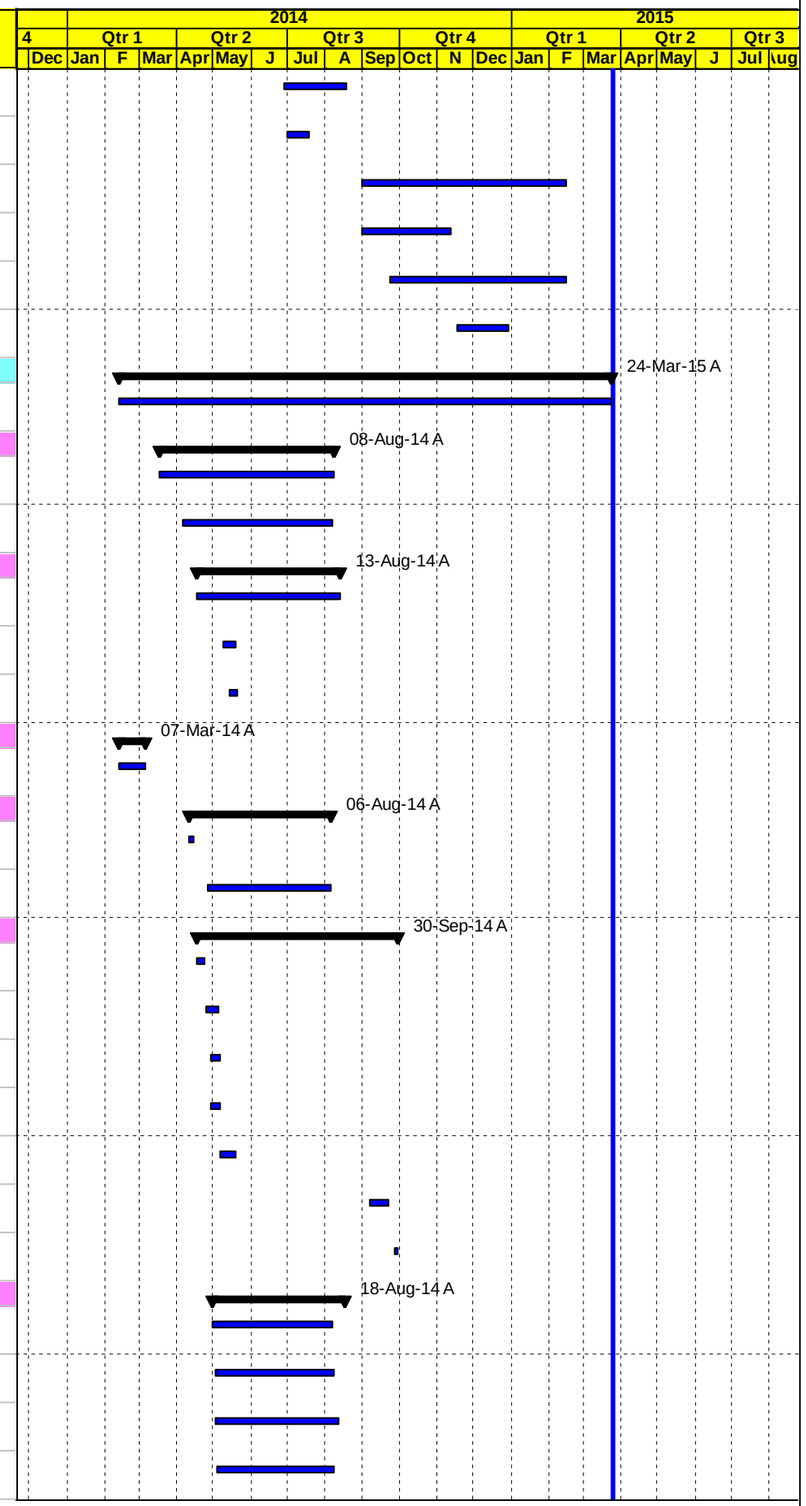

◆ Milestone Early Bar Actual Work ◆ Milestone Actual Actual Level of Effort Early Bar Critical Bar Level of Effort

Date	Revision	Checked	Approved
01-Apr-15			

APCO/ArCon CONSTRUCTION AND SERVICES

Construction Program

Updated March 31, 2015

T.O 14
Multiple Roads Project North (II)

Activity ID	Activity Name	Original Duration	Activity % Complete	Start	Finish	Total Float
NAB2920	20 cm Thick Base Course- Second Layer RHS	13d	100%	10-May-14 A	16-Aug-14 A	
NAB2090	20 cm Thick Base Course- Second Layer LHS	13d	100%	17-May-14 A	18-Aug-14 A	
Asphalt binder		164d		27-May-14 A	31-Dec-14 A	
NAB2879-New	7 cm Asphalt Binder Course Including Prime Coat from St. 3+000 to St. 3+220 RHS.	2d	100%	27-May-14 A	28-May-14 A	
NAB2095-New	7 cm Asphalt Binder Course Including Prime Coat from St. 3+000 to St. 3+500 LHS width 6 m LHS	2d	100%	28-May-14 A	29-May-14 A	
NAB2930	7 cm Asphalt Binder Course Including Prime Coat from St. 3+220 to St. 3+500 RHS.	2d	100%	18-Aug-14 A	18-Aug-14 A	
NAB2100	7 cm Asphalt Binder Course Including Prime Coat LHS remining	2d	100%	31-Dec-14 A	31-Dec-14 A	
Street Lighting Poles and Curbstone		217d		21-Apr-14 A	24-Mar-15 A	
NAB2060	Reconstruct stone wall from (A3+160 to A3+190) & (A3+240 to A3+282) L=72 m LHS	21d	100%	21-Apr-14 A	22-Jan-15 A	
NAB2940	Precast Conc. Curbstone for RHS (Mediane and side curb) RHS	15d	100%	26-Jun-14 A	15-Feb-15 A	
NAB2950	Conc. Sidewalk and ramps including base course RHS	21d	100%	03-Sep-14 A	15-Feb-15 A	
NAB2110	Precast Conc. Curbstone for LHS (Mediane and side curb) LHS	15d	100%	25-Sep-14 A	15-Feb-15 A	
NAB2120	Conc. Sidewalk and ramps including base course LHS	21d	100%	26-Sep-14 A	15-Feb-15 A	
NAB2845-New	Removing HV Towers	5d	100%	12-Nov-14 A	13-Dec-14 A	
NAB2900	Foundation & Civil Works of Street Lighting Poles	20d	100%	01-Dec-14 A	18-Jan-15 A	
NAB2960	Raising stone wall from St. 3+300 to St. 3+400	5d	100%	22-Mar-15 A	24-Mar-15 A	
Main Road St. A3+500 To St. A4+000 LHS & RHS Area A		379d		15-Apr-14 A	24-Mar-15 A	
NAB2130	Maintain traffic control and safety plan ,Relocating utilities	296d	100%	15-Apr-14 A	24-Mar-15 A	
Excavation		90d		29-Apr-14 A	21-Jun-14 A	
NAB2140	Demo. Exist. Struc. ,Road excavation including (cut/fill) to required subgrade LHS	21d	100%	29-Apr-14 A	17-Jun-14 A	
NAB3010	Demo. Exist. Struc. ,Road excavation including (cut/fill) to required subgrade RHS	20d	100%	08-May-14 A	21-Jun-14 A	
Storm System		234d		07-May-14 A	24-Mar-15 A	
NAB2150	60 cm Conc. Pipes for drainage W. manholes from A3+604 to A3+800 LHS	23d	100%	07-May-14 A	31-Aug-14 A	
NAB3030	16" UPVC pipes for drainage W. catch basin if needed along this segment RHS	18d	100%	10-Jun-14 A	16-Jun-14 A	
NAB2170	16" UPVC pipes for drainage W. catch basin if needed along this segment LHS	15d	100%	12-Jun-14 A	18-Jun-14 A	
NAB3020	New double box culvert 2 (2*2) @ St. A3+610 RHS length L= 28 m First part RHS	24d	100%	17-Jun-14 A	07-Aug-14 A	
NAB3040	New double box culvert 2 (2*2) @ St. A3+610 RHS length L= 28 m second part RHS	24d	100%	17-Jun-14 A	01-Sep-14 A	
NAB2160	New double box culvert 2 (2*2) @ St. A3+610 LHS length L=10 m LHS	30d	100%	21-Sep-14 A	14-Jan-15 A	
NAB2180-new	Start Cleaning & shaping for box culvert @ St. 3+610 including Arpons , Riprap	5d	100%	24-Mar-15 A	24-Mar-15 A	
Water lines		10d		15-Apr-14 A	23-Apr-14 A	
NAB3005-New	12" Steel pipeline beit iba from st 3+500 To st 4+000 RHS & 3+610 L.H.S Entrance	10d	100%	15-Apr-14 A	23-Apr-14 A	
Sewer line		21d		31-May-14 A	10-Jun-14 A	
NAB2155-New	12" Sewer line from St. A4+007 to St. A4+260 L=260 m LHS	21d	100%	31-May-14 A	10-Jun-14 A	
Concrete works		306d		01-May-14 A	22-Dec-14 A	

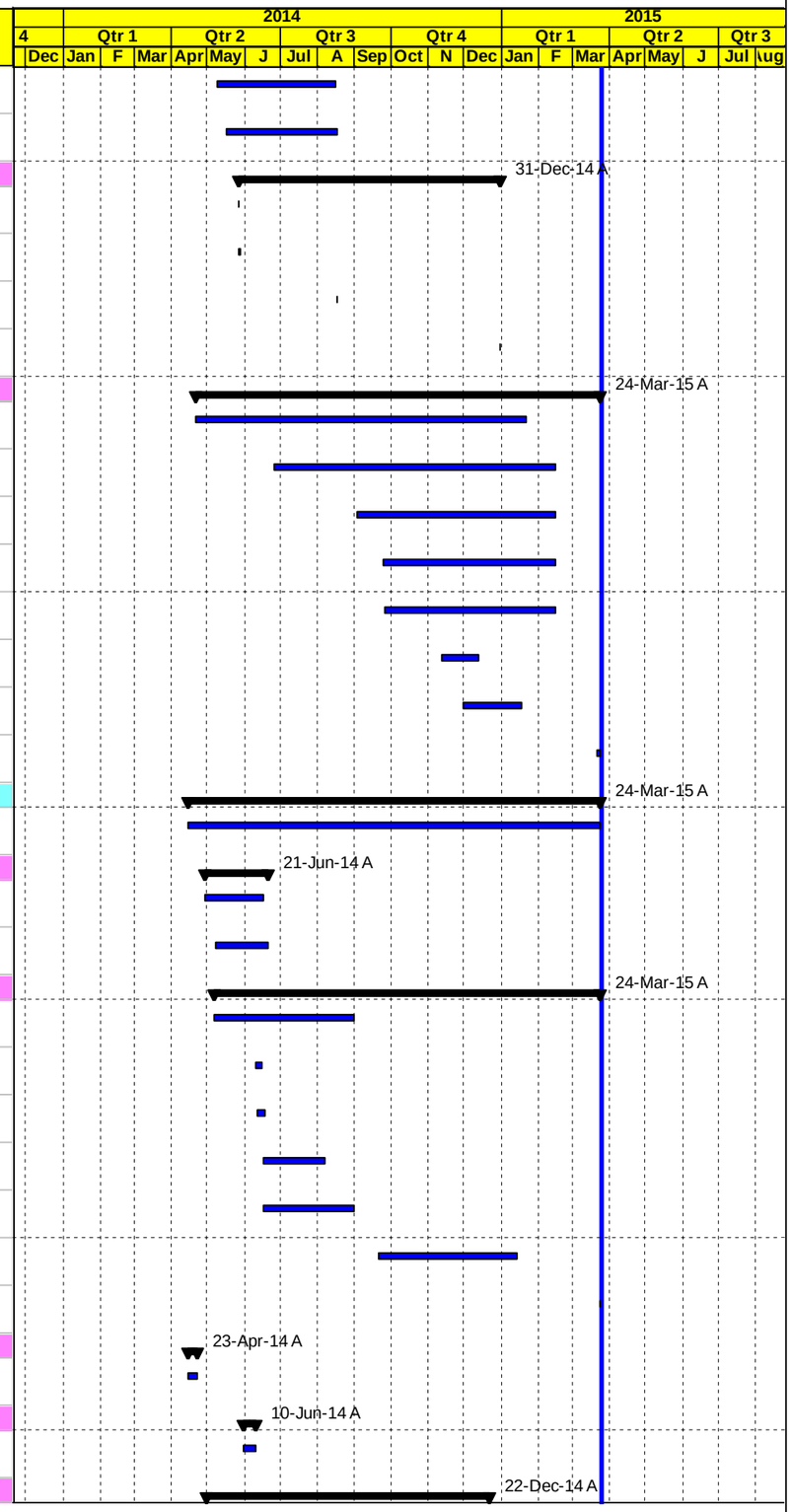

◇ Milestone Early Bar Actual Work Milestone Actual Actual Level of Effort Early Bar Critical Bar Level of Effort

Date	Revision	Checked	Approved
01-Apr-15			

APCO/ArCon CONSTRUCTION AND SERVICES

Construction Program

Updated March 31, 2015

T.O 14
Multiple Roads Project North (II)

Activity ID	Activity Name	Original Duration	Activity % Complete	Start	Finish	Total Float
NAB3015-New	Conc. Retaining walls from A3+560 to A3+590 L=30 m RHS	15d	100%	01-May-14 A	24-May-14 A	
NAB3019-New	Conc. Retaining walls from A3+550 to A3+557	10d	100%	10-May-14 A	24-May-14 A	
NAB3050	Conc. Retaining walls from A3+828 to A3+858 L= 30 m RHS	15d	100%	17-May-14 A	22-Jun-14 A	
NAB3025-New	Conc. Retaining walls from A3+650 to A3+690 L=40 m RHS	15d	100%	21-May-14 A	17-Jun-14 A	
NAB3026-New	Conc. Retaining wall from A3+720 TO A3+740 , par pat 3+720 -3+764 & entrance 3+700 RHS, Stair @3+720 LHS	25d	100%	01-Jul-14 A	22-Dec-14 A	
NAB3028-New	Conc. Boundary walls @ A3+610	5d	100%	30-Sep-14 A	11-Oct-14 A	
NAB3029-New	Retaining wall from St.3+736.5 to 3+741 L.H.S	15d	100%	01-Dec-14 A	22-Dec-14 A	
Tooping and Basecourse		82d		24-May-14 A	11-Dec-14 A	
NAB3060	20 cm Thick Topping Layer RHS	13d	100%	24-May-14 A	15-Jul-14 A	
NAB2190	20 cm Thick Topping Layer LHS	13d	100%	01-Jun-14 A	22-Jul-14 A	
NAB2210	20 cm Thick Base Course- First Layer LHS	13d	100%	05-Jun-14 A	10-Aug-14 A	
NAB3080	20 cm Thick Base Course- First Layer RHS	13d	100%	05-Jun-14 A	07-Aug-14 A	
NAB2220	20 cm Thick Base Course- Second Layer LHS	13d	100%	27-Jun-14 A	11-Dec-14 A	
NAB3090	20 cm Thick Base Course- Second Layer RHS	13d	100%	27-Jun-14 A	22-Sep-14 A	
Asphalt binder		4d		24-Jul-14 A	31-Dec-14 A	
NAB3092	7 cm Asphalt Binder Course Including Prime Coat LHS	2d	100%	24-Jul-14 A	31-Dec-14 A	
NAB2230	7 cm Asphalt Binder Course Including Prime Coat RHS	2d	100%	24-Jul-14 A	23-Sep-14 A	
Street Lighting Poles and Curbstone		99d		08-Sep-14 A	15-Feb-15 A	
NAB3096	Conc. Sidewalk and ramps including base course RHS	21d	100%	08-Sep-14 A	04-Dec-14 A	
NAB2240	Precast Conc. Curbstone for LHS (Mediane and side curb) LHS	15d	100%	27-Sep-14 A	15-Feb-15 A	
NAB2250	Conc. Sidewalk and ramps including base course LHS	21d	100%	08-Oct-14 A	15-Feb-15 A	
NAB3094	Precast Conc. Curbstone for RHS (Mediane and side curb) RHS	15d	100%	08-Nov-14 A	15-Feb-15 A	
NAB3016-New	Removing HV Towers	5d	100%	20-Nov-14 A	27-Dec-14 A	
NAB3070	Foundation & Civil Works of Street Lighting Poles	20d	100%	03-Dec-14 A	15-Feb-15 A	
Main Road St. A4+000 To St. A4+500 LHS & RHS Area A		379d		25-Apr-14 A	19-Feb-15 A	
NAB2260	Maintain traffic control and safety plan ,Relocating utilities	296d	100%	25-Apr-14 A	19-Feb-15 A	
Excavation		28d		14-May-14 A	28-Sep-14 A	
NAB3114	Demo. Exist. Struc. ,Road excavation including (cut/fill) to required subgrade RHS	15d	100%	14-May-14 A	28-Sep-14 A	
NAB2270	Demo. Exist. Struc. ,Road excavation including (cut/fill) to required subgrade LHS	15d	100%	10-Jun-14 A	28-Sep-14 A	
Storm System		27d		21-Jul-14 A	25-Aug-14 A	
NAB2290	60 cm Conc. Pipes for drainage W. manholes from A4+240 to A4+395 LHS	24d	100%	21-Jul-14 A	19-Aug-14 A	
NAB3150	New Conc.Pipe Culvert Dia. 60 cm @ St. A4+240 length L= 24 m RHS	12d	100%	03-Aug-14 A	19-Aug-14 A	
NAB2305	16" UPVC pipes for drainage W. catch basin if needed along this segment LHS	10d	100%	21-Aug-14 A	25-Aug-14 A	

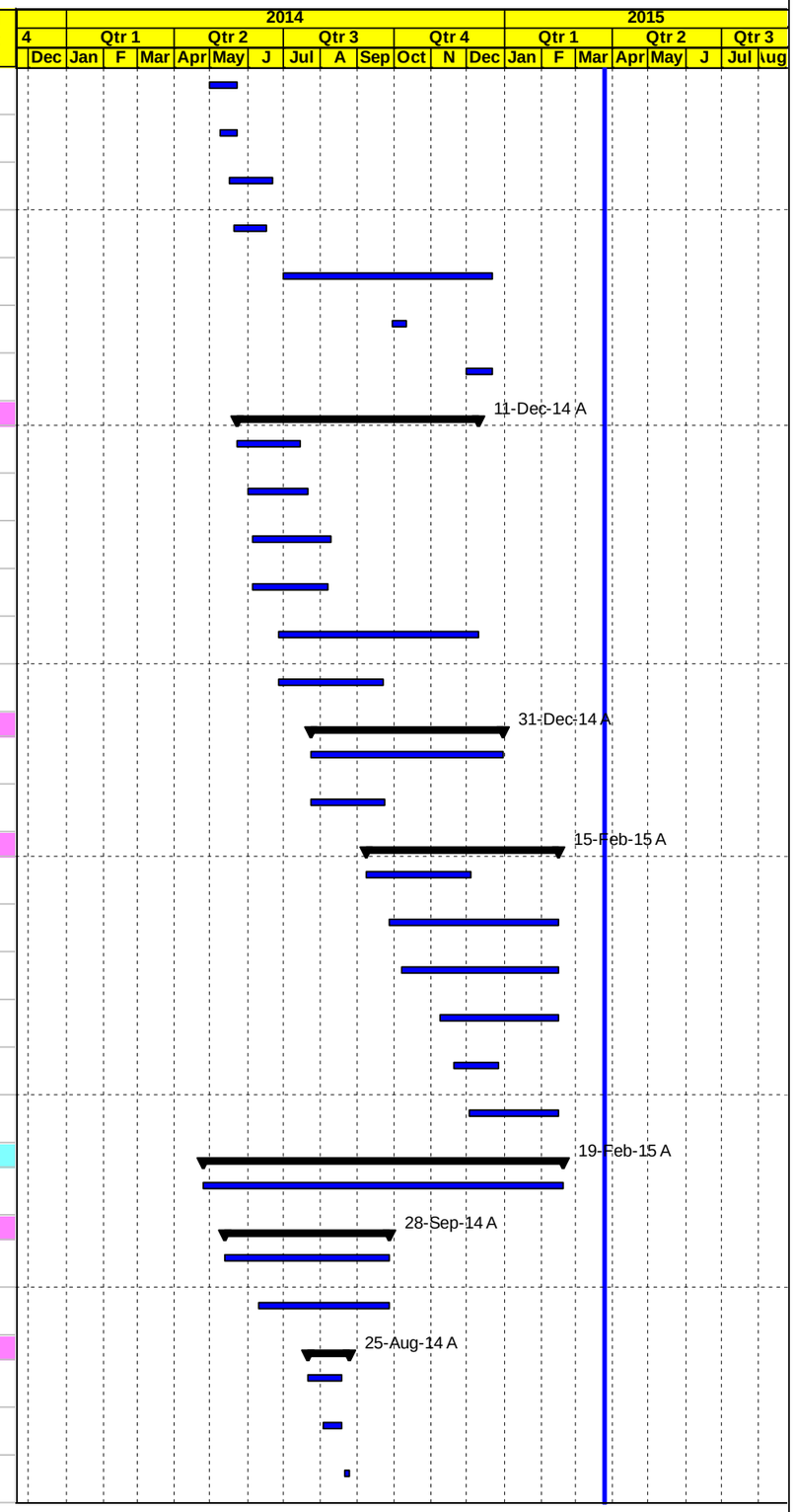

Milestone | Early Bar | Actual Work | Milestone Actual | Actual Level of Effort | Early Bar | Critical Bar | Level of Effort

Date	Revision	Checked	Approved
01-Apr-15			

APCO/ArCon CONSTRUCTION AND SERVICES

Construction Program

Updated March 31, 2015

T.O 14
Multiple Roads Project North (II)

Activity ID	Activity Name	Original Duration	Activity % Complete	Start	Finish	Total Float
Water lines		10d		25-Apr-14 A	25-May-14 A	
NAB3099-New	12" Steel pipeline beit iba from st 4+000 To st 4+500 RHS & Water Manhole Chamber @ Sta. 4+099	10d	100%	25-Apr-14 A	25-May-14 A	
Sewer Line		14d		08-Jul-14 A	24-Jul-14 A	
NAB2280	12" Sewer line From St. A4+120 to St. A4+300 L=180 M LHS	7d	100%	08-Jul-14 A	10-Jul-14 A	
NAB2300	12" Sewer line From St. A4+300 to St. A4+500 L=200 M LHS	7d	100%	15-Jul-14 A	24-Jul-14 A	
Concrete works		222d		14-Aug-14 A	19-Feb-15 A	
NAB2320-New	Conc. Retaining wall from A4+215 TO A4+250 L= 35M RHS	5d	100%	14-Aug-14 A	08-Sep-14 A	
NAB2321-New	Conc. Retaining walls from A4+090 to A4+100 LHS	5d	100%	18-Aug-14 A	18-Sep-14 A	
NAB2322-New	Parapet Wall Above Boulder from st. 4+400 to St. 4+418.85 R.H.S	5d	100%	16-Feb-15 A	19-Feb-15 A	
Tooping and Basecourse		56d		05-Jun-14 A	29-Dec-14 A	
NAB3160	20 cm Thick Topping Layer RHS	13d	100%	05-Jun-14 A	29-Sep-14 A	
NAB3180	20 cm Thick Base Course- First Layer RHS	13d	100%	10-Jun-14 A	09-Oct-14 A	
NAB2310	20 cm Thick Topping Layer LHS	13d	100%	11-Jun-14 A	29-Sep-14 A	
NAB2320	20 cm Thick Base Course- First Layer LHS	13d	100%	15-Jun-14 A	11-Oct-14 A	
NAB3190	20 cm Thick Base Course- Second Layer RHS	13d	100%	22-Jun-14 A	29-Dec-14 A	
NAB2330	20 cm Thick Base Course- Second Layer LHS	13d	100%	28-Jun-14 A	29-Dec-14 A	
Asphalt binder		25d		24-Jul-14 A	02-Feb-15 A	
NAB2230-New	7 cm Asphalt Binder Course Including Prime Coat RHS from St. 4+000 To St. 4+060	2d	100%	24-Jul-14 A	24-Jul-14 A	
NAB2235-New	7 cm Asphalt Binder Course Including Prime Coat LHS from St. 4+000 To St. 4+060	2d	100%	26-Jul-14 A	26-Jul-14 A	
NAB3194	7 cm Asphalt Binder Course Including Prime Coat RHS	2d	100%	18-Aug-14 A	02-Feb-15 A	
NAB2360	7 cm Asphalt Binder Course Including Prime Coat LHS	2d	100%	18-Aug-14 A	01-Jan-15 A	
Street Lighting Poles and Curbstone		80d		28-Sep-14 A	15-Feb-15 A	
NAB3192	Precast Conc. Curbstone for RHS (Mediane and side curb) RHS	15d	100%	28-Sep-14 A	08-Nov-14 A	
NAB2340	Precast Conc. Curbstone for LHS (Mediane and side curb) LHS	15d	100%	30-Sep-14 A	28-Dec-14 A	
NAB3115-New	Removing HV towers	5d	100%	13-Nov-14 A	07-Feb-15 A	
NAB3196	Conc. Sidewalk and ramps including base course RHS	21d	100%	01-Dec-14 A	15-Feb-15 A	
NAB2350	Conc. Sidewalk and ramps including base course LHS	21d	100%	01-Dec-14 A	15-Feb-15 A	
NAB3170	Foundation & Civil Works of Street Lighting Poles	10d	100%	31-Jan-15 A	15-Feb-15 A	
Main Road St. A4+500 To St. A5+000 LHS & RHS Area A		222d		22-May-14 A	24-Mar-15 A	
NAB2370	Maintain traffic control and safety plan ,Relocating utilities	177d	100%	22-May-14 A	24-Mar-15 A	
Excavation		13d		18-Oct-14 A	18-Dec-14 A	
NAB3340	Demo. Exist. Struc. ,Road excavation including (cut/fill) to required subgrade RHS	12d	100%	18-Oct-14 A	18-Dec-14 A	
NAB2380	Demo. Exist. Struc. ,Road excavation including (cut/fill) to required subgrade LHS	12d	100%	23-Oct-14 A	09-Dec-14 A	
Storm System		39d		09-Nov-14 A	25-Dec-14 A	

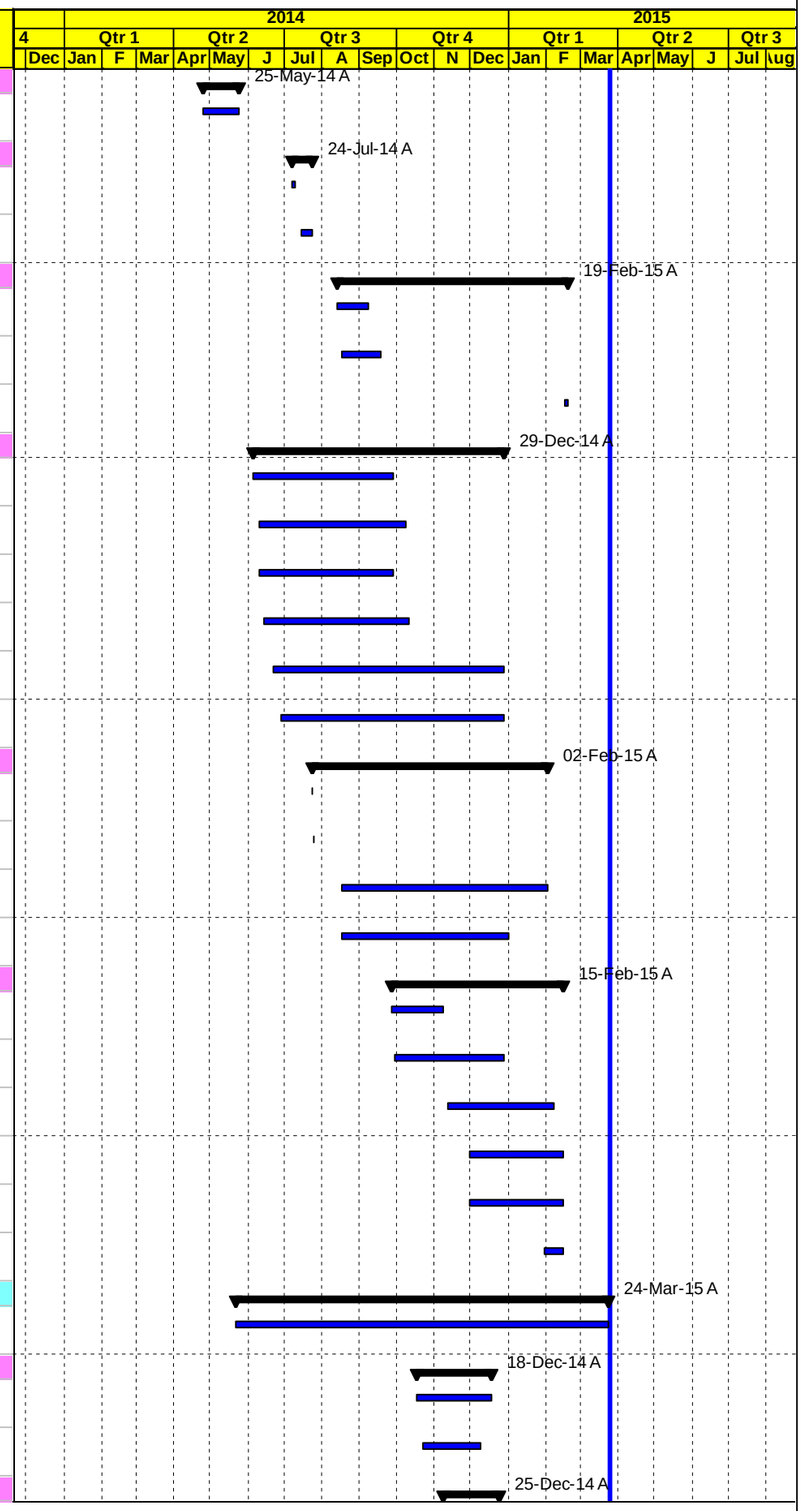

Milestone | Early Bar | Actual Work | Milestone Actual | Actual Level of Effort | Early Bar | Critical Bar | Level of Effort

Date	Revision	Checked	Approved
01-Apr-15			

APCO/ArCon CONSTRUCTION AND SERVICES

Construction Program

Updated March 31, 2015

T.O 14
Multiple Roads Project North (II)

Activity ID	Activity Name	Original Duration	Activity % Complete	Start	Finish	Total Float
NAB2515-new	New Conc.Pipe Culvert Dia. 60 cm @ St. A4+595 length L= 55 m RHS	15d	100%	09-Nov-14 A	21-Nov-14 A	
NAB2430	60 cm Conc. Pipes for drainage W. manholes from A4+595 to A4+840 L= 240 m LHS	30d	100%	10-Nov-14 A	20-Dec-14 A	
NAB2420	16" UPVC pipes for drainage W. catch basin if needed along this segment LHS	8d	100%	13-Dec-14 A	25-Dec-14 A	
NAB2440-new	New Pipe Culvert Dia. 16 "UPVC cm @ St. A4+840 length L= 9 m RHS	2d	100%	14-Dec-14 A	14-Dec-14 A	
NAB3370	16" UPVC pipes for drainage W. catch basin if needed along this segment RHS	8d	100%	22-Dec-14 A	25-Dec-14 A	
Water lines		115d		22-May-14 A	22-Mar-15 A	
NAB3350-New	12" Steel pipeline beit iba from st 4+500 To st 5+000 RHS	10d	100%	22-May-14 A	20-Nov-14 A	
NAB3352-New	2" Steel pipeline from St. 4+600 to 5+000 L =400 m LHS	5d	100%	22-Jan-15 A	15-Feb-15 A	
NAB3355-New	2" Steel pipeline from St. 4+600 to 4+800 L =200 m RHS	2d	100%	27-Jan-15 A	27-Jan-15 A	
NAB3353-New	2" Steel pipeline from St. 4+800 to 5+000 L =200 m RHS	2d	100%	17-Mar-15 A	22-Mar-15 A	
Sewer line		5d		16-Nov-14 A	17-Nov-14 A	
NAB2410	12" Sewer Line from St. A4+500 to St. A4+600 L=100 M LHS	5d	100%	16-Nov-14 A	17-Nov-14 A	
Concrete works		222d		20-Aug-14 A	12-Mar-15 A	
NAB3340-New	Conc. Retaining Walls from A4+545to A4+617 L= 72 m RHS	25d	100%	20-Aug-14 A	21-Sep-14 A	
NAB3342-New	Conc. Boundary walls @ A4+580 LHS	5d	100%	17-Jan-15 A	27-Jan-15 A	
NAB3344-New	Conc. Parpat walls From 4+889 to St. 4+912 & 4+852 to 4+866,4+828- 4+648,4+920-4+938	5d	100%	16-Feb-15 A	12-Mar-15 A	
Boulders		68d		09-Dec-14 A	15-Feb-15 A	
NAB3380-new	Construction of Boulder wall From St. 4+840 to St. St. 4+865 RHS and St. 4+890 to St. St. 4+905 RHS	19d	100%	09-Dec-14 A	17-Dec-14 A	
NAB3385-new	Construction of Stone Boulder wall From St. 4+960 to St. 4+980 RHS	5d	100%	07-Feb-15 A	15-Feb-15 A	
Tooping and Basecourse		71d		19-Oct-14 A	31-Jan-15 A	
NAB3400	20 cm Thick Topping Layer RHS	8d	100%	19-Oct-14 A	22-Jan-15 A	
NAB3420	20 cm Thick Base Course- First Layer RHS	8d	100%	21-Oct-14 A	24-Jan-15 A	
NAB2440	20 cm Thick Topping Layer LHS	8d	100%	27-Oct-14 A	28-Dec-14 A	
NAB2460	20 cm Thick Base Course- First Layer LHS	8d	100%	29-Oct-14 A	29-Dec-14 A	
NAB2470	20 cm Thick Base Course- Second Layer LHS	8d	100%	24-Dec-14 A	01-Jan-15 A	
NAB3430	20 cm Thick Base Course- Second Layer RHS	8d	100%	24-Jan-15 A	31-Jan-15 A	
Asphalt binder		42d		31-Dec-14 A	02-Feb-15 A	
NAB2480	7 cm Asphalt Binder Course Including Prime Coat LHS	2d	100%	31-Dec-14 A	02-Jan-15 A	
NAB3450	7 cm Asphalt Binder Course Including Prime Coat RHS	2d	100%	02-Feb-15 A	02-Feb-15 A	
Street Lighting Poles and Curbstone		45d		14-Nov-14 A	24-Mar-15 A	
NAB3341-New	Removing HV Towers	10d	100%	14-Nov-14 A	07-Feb-15 A	
NAB2490	Precast Conc. Curbstone for LHS (Mediane and side curb) LHS	7d	100%	25-Dec-14 A	15-Feb-15 A	
NAB3440	Precast Conc. Curbstone for RHS (Mediane) RHS	21d	100%	31-Dec-14 A	15-Feb-15 A	

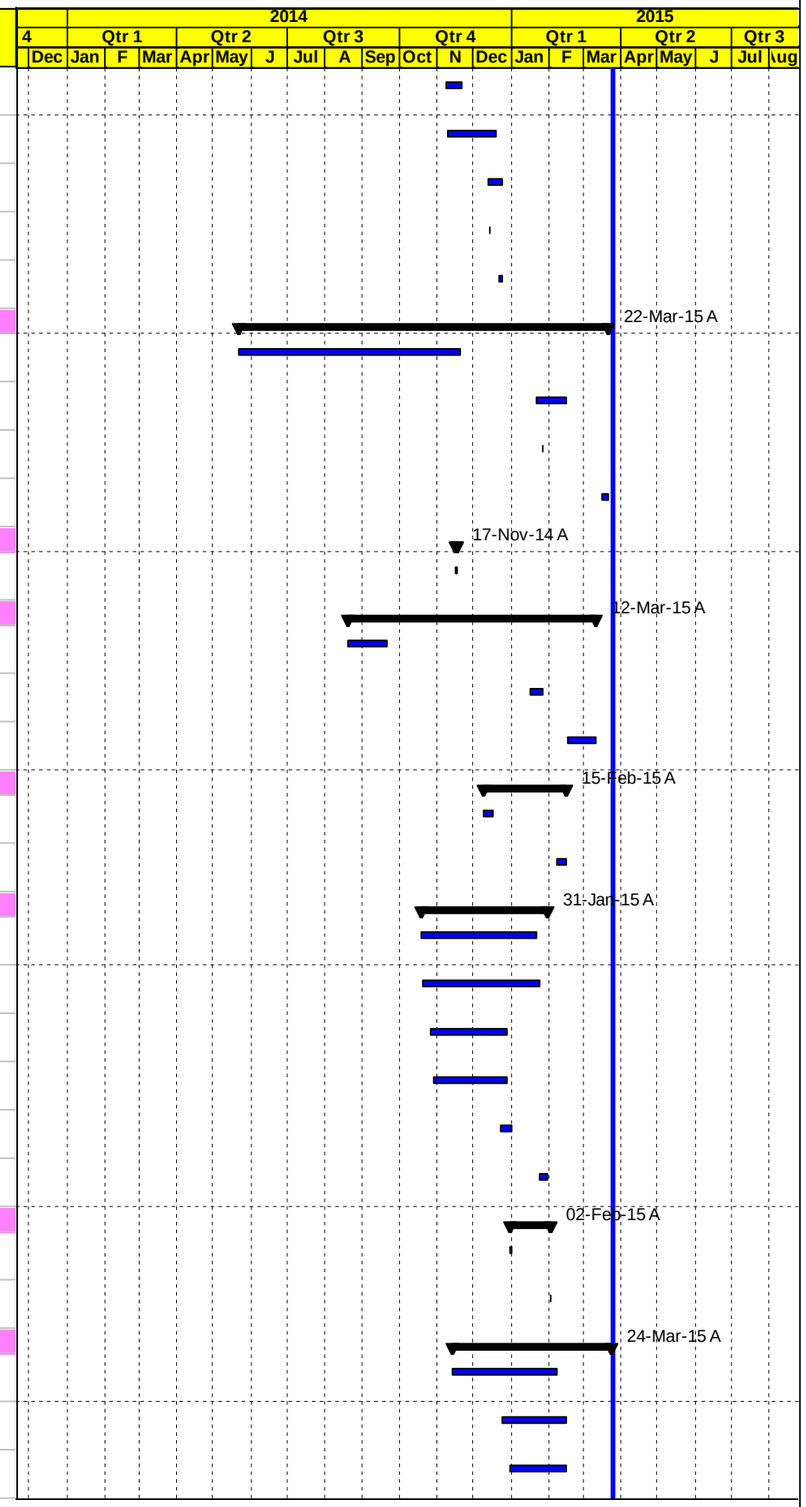

◇ Milestone Early Bar Actual Work ◆ Milestone Actual Actual Level of Effort Early Bar Critical Bar Level of Effort

Date	Revision	Checked	Approved
01-Apr-15			

APCO/ArCon CONSTRUCTION AND SERVICES

Construction Program

Updated March 31, 2015

T.O 14
Multiple Roads Project North (II)

Activity ID	Activity Name	Original Duration	Activity % Complete	Start	Finish	Total Float
NAB2500	Conc. Sidewalk and ramps including base course LHS	21d	100%	17-Jan-15 A	10-Feb-15 A	
NAB5500	Conc. Sidewalk LHS	5d	100%	19-Feb-15 A	24-Mar-15 A	
NAB3410	Foundation & Civil Works of Street Lighting Poles	5d	100%	16-Mar-15 A	21-Mar-15 A	
NAB3477-New	Removing HV towers	5d	100%	18-Mar-15 A	24-Mar-15 A	
Main Road St. A5+000 To St. A5+350 LHS & RHS Area A		150d		21-Nov-14 A	24-Mar-15 A	
NAB5000	Maintain traffic control and safety plan ,Relocating utilities	121d	100%	21-Nov-14 A	24-Mar-15 A	
Excavation		31d		07-Dec-14 A	26-Jan-15 A	
NAB2520	Demo. Exist. Struc. ,Road excavation including (cut/fill) to required subgrade LHS	12d	100%	07-Dec-14 A	26-Jan-15 A	
NAB3470	Demo. Exist. Struc. ,Road excavation including (cut/fill) to required subgrade RHS	12d	100%	26-Jan-15 A	26-Jan-15 A	
Storm System		17d		16-Dec-14 A	28-Dec-14 A	
NAB2530	60 cm Conc. Pipes for drainage W. manholes from A5+000 to A5+120	13d	100%	16-Dec-14 A	22-Dec-14 A	
NAB3480	60 cm Conc. Pipes for drainage W. manholes from A5+160 to A5+349	14d	100%	16-Dec-14 A	20-Dec-14 A	
NAB2540	16" UPVC pipes for drainage W. catch basin if needed along this segment RHS	9d	100%	20-Dec-14 A	28-Dec-14 A	
NAB5530	16" UPVC pipes for drainage W. catch basin if needed along this segment LHS	9d	100%	20-Dec-14 A	28-Dec-14 A	
Sewer line		5d		16-Dec-14 A	17-Dec-14 A	
NAB5533	10" Sewer Line Existing @ St. 5+090 LHS	5d	100%	16-Dec-14 A	17-Dec-14 A	
Boulders		68d		17-Dec-14 A	15-Feb-15 A	
NAB3381-new	Construction of Stone Boulder wall From St. 5+290 to St. St. 5+320 RHS	19d	100%	17-Dec-14 A	22-Dec-14 A	
NAB3383-new	Construction of Stone Boulder wall R5+240 to St. St. 5+263.25	5d	100%	07-Feb-15 A	15-Feb-15 A	
Concrete works		8d		01-Mar-15 A	17-Mar-15 A	
A1000	Concrete parpat wall from 5+240 to St. 5+265 RHS. 5+295 to SSt. 5+320	8d	100%	01-Mar-15 A	17-Mar-15 A	
Water lines		89d		21-Nov-14 A	20-Mar-15 A	
NAB3461-New	12" Steel pipeline beit iba from st 5+000 To st 5+360 RHS	10d	100%	21-Nov-14 A	29-Dec-14 A	
NAB3462-New	2" Steel pipeline from St. 5+000 to 5+340 L =340 m LHS	7d	100%	15-Jan-15 A	17-Jan-15 A	
NAB3463-New	2" Steel pipeline from St. 5+000 to 5+340 L =340 m RHS	5d	100%	17-Mar-15 A	20-Mar-15 A	
Tooping and Basecourse		37d		07-Dec-14 A	11-Feb-15 A	
NAB3490	20 cm Thick Topping Layer RHS	8d	100%	07-Dec-14 A	28-Jan-15 A	
NAB2550	20 cm Thick Topping Layer LHS	8d	100%	09-Dec-14 A	02-Jan-15 A	
NAB2560	20 cm Thick Base Course- First Layer LHS	8d	100%	11-Dec-14 A	15-Jan-15 A	
NAB2570	20 cm Thick Base Course- Second Layer LHS	8d	100%	14-Dec-14 A	11-Feb-15 A	
NAB3510	20 cm Thick Base Course- First Layer RHS	8d	100%	15-Dec-14 A	29-Jan-15 A	
NAB3520	20 cm Thick Base Course- Second Layer RHS	8d	100%	18-Jan-15 A	11-Feb-15 A	
Asphalt binder		38d		02-Jan-15 A	12-Mar-15 A	
NAB2580	7 cm Asphalt Binder Course Including Prime Coat LHS from St. 5+000 to 5+240	2d	100%	02-Jan-15 A	02-Jan-15 A	

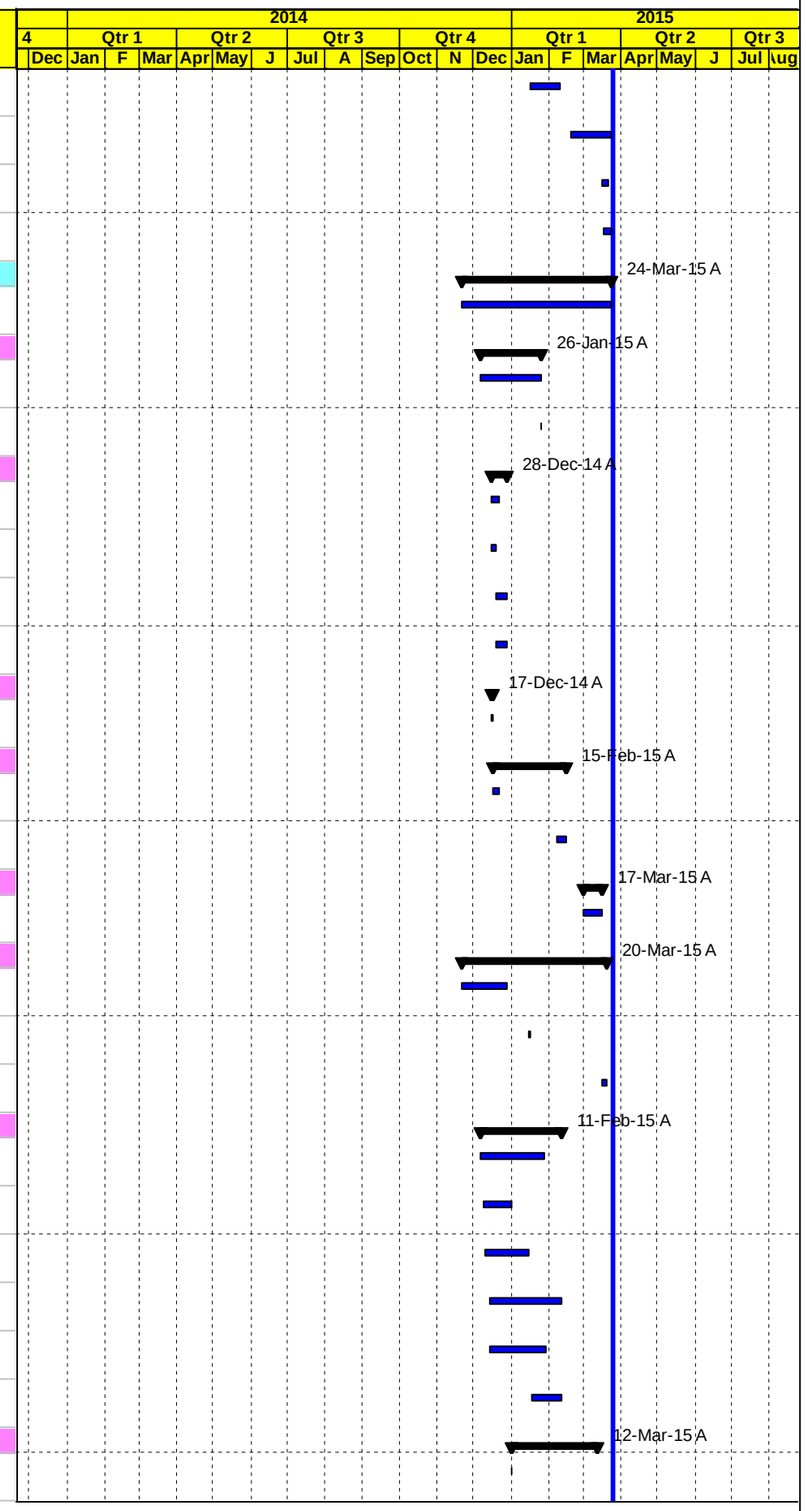

Milestone | Early Bar | Actual Work | Milestone Actual | Actual Level of Effort | Early Bar | Critical Bar | Level of Effort

Date	Revision	Checked	Approved
01-Apr-15			

APCO/ArCon CONSTRUCTION AND SERVICES

Construction Program

Updated March 31, 2015

T.O 14
Multiple Roads Project North (II)

Activity ID	Activity Name	Original Duration	Activity % Complete	Start	Finish	Total Float
NAB3540	7 cm Asphalt Binder Course Including Prime Coat RHS from St. 5+000 to 5+240	2d	100%	02-Feb-15 A	03-Feb-15 A	
NAB3550	7 cm Asphalt Binder Course Including Prime Coat LHS from St. 5+240 to 5+360	1d	100%	07-Mar-15 A	07-Mar-15 A	
NAB3580	7 cm Asphalt Binder Course Including Prime Coat RHS from St. 5+240 to 5+360	1d	100%	12-Mar-15 A	12-Mar-15 A	
Street Lighting Poles and Curbstone		41d		02-Jan-15 A	24-Mar-15 A	
NAB2590	Precast Conc. Curbstone for LHS (Mediane and side curb) LHS from St. 5+000 to 5+240	10d	100%	02-Jan-15 A	15-Feb-15 A	
NAB2600	base course. Sidewalk and ramps LHS from St. 5+000 to 5+240	10d	100%	02-Jan-15 A	15-Feb-15 A	
NAB3530	Precast Conc. Curbstone for RHS (Mediane) RHS from St. 5+000 to 5+360	6d	100%	12-Mar-15 A	13-Mar-15 A	
NAB5510	Conc. Sidewalk and ramps LHS from St. 5+000 to 5+360	4d	100%	15-Mar-15 A	24-Mar-15 A	
NAB2740	base course. Sidewalk and ramps from St. 5+240 to 5+360 LHS	4d	100%	15-Mar-15 A	24-Mar-15 A	
NAB2710	Precast Conc. Curbstone for (Mediane and side curb) LHS from St. 5+240 to 5+360	4d	100%	16-Mar-15 A	17-Mar-15 A	
NAB3500	Foundation & Civil Works of Street Lighting Poles from St. 5+000 to 5+360	4d	100%	20-Mar-15 A	20-Mar-15 A	
NAB3475-New	Removing HV towers	4d	100%	21-Mar-15 A	24-Mar-15 A	
Main Road From Sta. 5+350 to Sta. 5+450 (RHS) and (LHS)		16d		15-Feb-15 A	22-Mar-15 A	
NAB5520-new	Installing end cap for 12" Pipeline	5d	100%	15-Feb-15 A	16-Mar-15 A	
NAB5526-new	16" dia UPVC pipe. RHS	5d	100%	17-Feb-15 A	21-Feb-15 A	
NAB5528-new	Median curbstone and simple access preparation	3d	100%	15-Mar-15 A	15-Mar-15 A	
NAB5420	Milling	1d	100%	22-Mar-15 A	22-Mar-15 A	
Phase Two closed (RHS & LHS) from St. A2+020 - A-0+130		341d		24-Apr-14 A	31-May-15	0d
Main Road St. A2+020 To St. A1+500 RHS & LHS Area B		189d		24-Apr-14 A	15-Mar-15 A	
NAB4030	Maintain traffic control and safety plan ,Relocating utilities	189d	100%	24-Apr-14 A	15-Mar-15 A	
Excavation		69d		24-Apr-14 A	31-Aug-14 A	
NAB4790	Demo. Exist. Struc. ,Road excavation including (cut/fill) to required subgrade LHS	14d	100%	24-Apr-14 A	05-Aug-14 A	
NAB4040	Demo. Exist. Struc. ,Road excavation including (cut/fill) to required subgrade RHS	20d	100%	08-Jun-14 A	31-Aug-14 A	
Storm System		181d		18-Jun-14 A	17-Dec-14 A	
NAB4060	New Conc.Pipe Culvert Dia.80 cm @ St. A1+681.5 to St. 1+689.13 RHS	18d	100%	18-Jun-14 A	21-Jun-14 A	
NAB4070	60 cm Conc. Pipes for drainage W. manholes from A1+690 to A2+020 RHS	29d	100%	18-Jun-14 A	23-Jul-14 A	
NAB4830	16" UPVC pipes for drainage W. catch basin if needed along this segment LHS	10d	100%	14-Jul-14 A	07-Aug-14 A	
NAB4080	16" UPVC pipes for drainage W. catch basin if needed along this segment RHS	10d	100%	15-Jul-14 A	07-Aug-14 A	
NAB4170	removal of the installed precast concrete pipe 800 mm dia at sta. 1+690 R.H.S	5d	100%	15-Dec-14 A	17-Dec-14 A	
Water lines		89d		26-Jun-14 A	07-Dec-14 A	
NAB4800	12" Steel pipeline deir sharaf project L = 570 m LHS	12d	100%	26-Jun-14 A	20-Jul-14 A	
NAB4820	3" Water pipeline from St. A 1+900 to A 2+020 (LHS) =120 M LHS and connection House	6d	100%	09-Jul-14 A	11-Jul-14 A	
NAB4090	12" Steel pipeline deir sharaf @ A1+960 TO Nablus connection RHS	5d	100%	18-Aug-14 A	07-Dec-14 A	

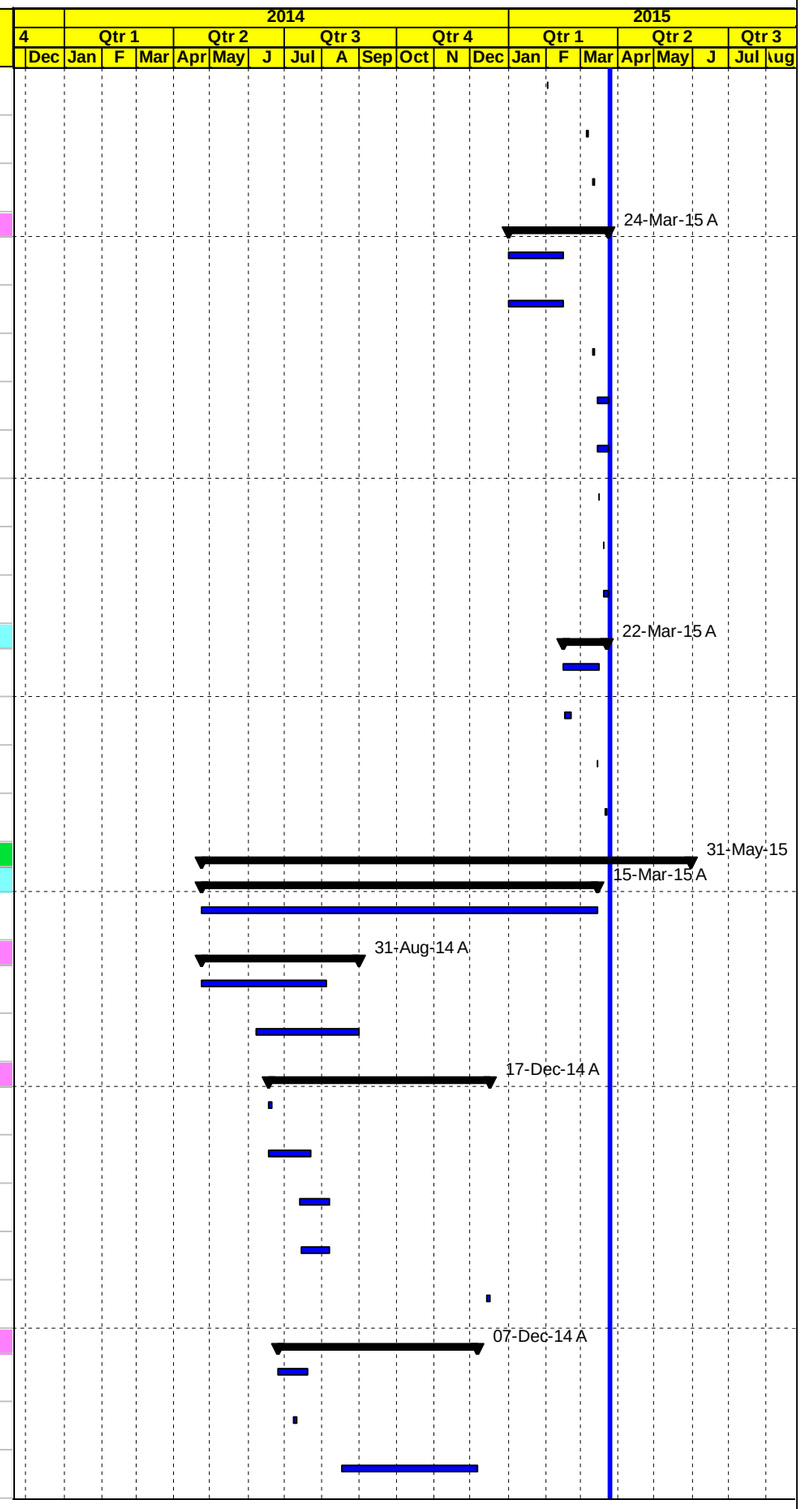

◇ Milestone Early Bar Actual Work ◆ Milestone Actual Actual Level of Effort Early Bar Critical Bar Level of Effort

Date	Revision	Checked	Approved
01-Apr-15			

APCO/ArCon CONSTRUCTION AND SERVICES

Construction Program

Updated March 31, 2015

T.O 14
Multiple Roads Project North (II)

Activity ID	Activity Name	Original Duration	Activity % Complete	Start	Finish	Total Float
NAB4170-new	2" Steel pipeline from St. 1+740 to 1+940 & from St. 1+600 to 1+500 L = 100 m RHS	5d	100%	09-Sep-14 A	10-Sep-14 A	
NAB4175-new	2" Steel pipeline from St. 1+740 to 1+940 & from St. 1+600 to 1+500 L = 100 m LHS	5d	100%	25-Oct-14 A	25-Oct-14 A	
Sewer line		17d		26-Jun-14 A	20-Jul-14 A	
NAB4820-New	12" Sewer line from St. A1+500 to St. A1+640 LHS	5d	100%	26-Jun-14 A	20-Jul-14 A	
NAB4810	12" Sewer line from St. A1+930 to St. A2+040.27 LHS	3d	100%	01-Jul-14 A	07-Jul-14 A	
Concrete works		21d		15-Jun-14 A	24-Jun-14 A	
NAB4680-New	Conc. Retaining walls from A1+860 to A1+935 L=75m RHS	21d	100%	15-Jun-14 A	24-Jun-14 A	
NAB4685-New	Conc. Retaining walls from A1+720 to A1+750 L=30m RHS	21d	100%	17-Jun-14 A	24-Jun-14 A	
Tooping and Basecourse		81d		03-Jun-14 A	24-Sep-14 A	
NAB4100	20 cm Thick Topping Layer RHS	8d	100%	03-Jun-14 A	15-Sep-14 A	
NAB4840	20 cm Thick Topping Layer LHS	8d	100%	05-Jul-14 A	22-Aug-14 A	
NAB4850	20 cm Thick Base Course- First Layer LHS	8d	100%	13-Jul-14 A	07-Sep-14 A	
NAB4120	20 cm Thick Base Course- First Layer RHS	8d	100%	14-Jul-14 A	21-Sep-14 A	
NAB4860	20 cm Thick Base Course- Second Layer LHS	8d	100%	26-Jul-14 A	24-Sep-14 A	
NAB4130	20 cm Thick Base Course- Second Layer RHS	8d	100%	26-Jul-14 A	24-Sep-14 A	
Asphalt binder		10d		17-Aug-14 A	28-Sep-14 A	
NAB4875	7 cm Asphalt Binder Course Including Prime Coat LHS	2d	100%	17-Aug-14 A	24-Sep-14 A	
NAB4160	7 cm Asphalt Binder Course Including Prime Coat RHS	2d	100%	17-Aug-14 A	28-Sep-14 A	
Street Lighting Poles and Curbstone		149d		07-Sep-14 A	15-Mar-15 A	
NAB4140	Precast Conc. Curbstone for RHS (Mediane and side curb) RHS	15d	100%	07-Sep-14 A	22-Dec-14 A	
NAB4870	Precast Conc. Curbstone for LHS (Mediane and side curb) LHS	15d	100%	09-Sep-14 A	13-Sep-14 A	
NAB4150	Conc. Sidewalk and ramps including base course RHS	21d	100%	11-Sep-14 A	04-Feb-15 A	
NAB4873	Conc. Sidewalk and ramps including base course LHS	21d	100%	15-Sep-14 A	04-Feb-15 A	
NAB4110	Foundation & Civil Works of Street Lighting Poles	21d	100%	13-Nov-14 A	06-Feb-15 A	
NAB4120-new	Removing HV towers	5d	100%	09-Dec-14 A	10-Jan-15 A	
NAB4122-new	Concrete protection from St. 1+500 to St. 1+900 RHS	10d	100%	15-Mar-15 A	15-Mar-15 A	
Main Road St. A1+500 To St. A1+000 RHS & LHS Area C		241d		16-Jul-14 A	15-Mar-15 A	
NAB3880	Maintain traffic control and safety plan ,Relocating utilities RHS	193d	100%	16-Jul-14 A	15-Mar-15 A	
Excavation		24d		16-Jul-14 A	18-Sep-14 A	
NAB4590	Demo. Exist. Struc. ,Road excavation including (cut/fill) to required subgrade LHS	12d	100%	16-Jul-14 A	18-Sep-14 A	
NAB3890	Demo. Exist. Struc. ,Road excavation including (cut/fill) to required subgrade RHS	12d	100%	26-Jul-14 A	08-Sep-14 A	
Storm System		25d		21-Aug-14 A	21-Sep-14 A	
NAB3930	60 cm Conc. Pipes for drainage W. manholes from A1+100 to A1+420 RHS	17d	100%	21-Aug-14 A	01-Sep-14 A	
NAB3910	New Conc.Pipe Culvert Dia.80 cm @ St. A1+100 length L= 14 m RHS	17d	100%	21-Aug-14 A	26-Aug-14 A	

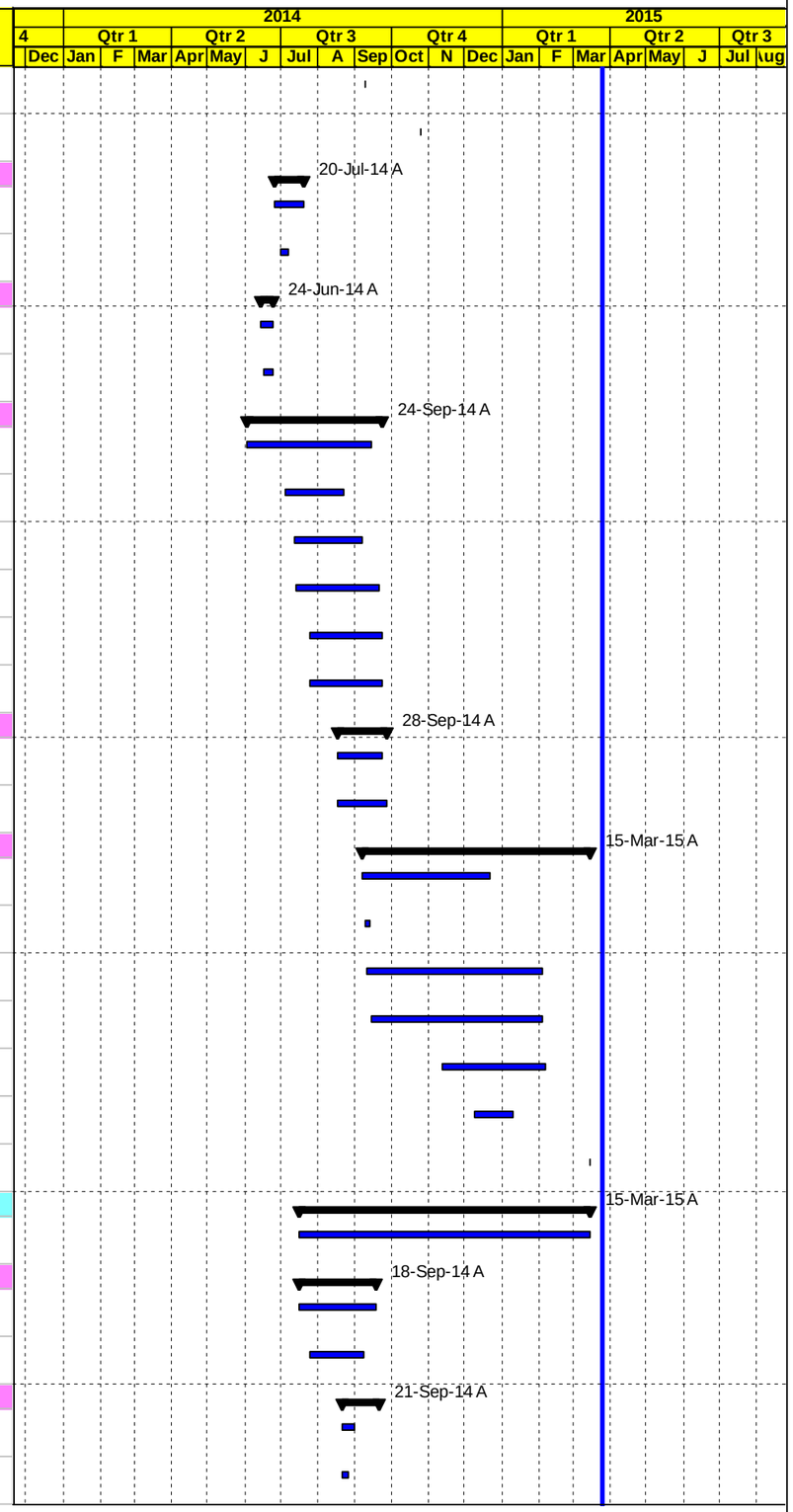

◇ Milestone Early Bar Actual Work ◆ Milestone Actual Actual Level of Effort Early Bar Critical Bar Level of Effort

Date	Revision	Checked	Approved
01-Apr-15			

APCO/ArCon CONSTRUCTION AND SERVICES

Construction Program

Updated March 31, 2015

T.O 14
Multiple Roads Project North (II)

Activity ID	Activity Name	Original Duration	Activity % Complete	Start	Finish	Total Float
NAB3950	16" UPVC pipes for drainage W. catch basin if needed along this segment RHS	22d	100%	22-Aug-14 A	20-Sep-14 A	
NAB4610	16" UPVC pipes for drainage W. catch basin if needed along this segment LHS	10d	100%	25-Aug-14 A	21-Sep-14 A	
Water Lines		57d		20-Jul-14 A	27-Jan-15 A	
NAB4600	12" Steel pipeline deir sharaf project L = 500 m LHS	11d	100%	20-Jul-14 A	26-Aug-14 A	
NAB4690-new	2" Steel Pipeline from St. 1+000 to St. 1+500 L = 500m RHS	5d	100%	01-Oct-14 A	08-Oct-14 A	
NAB4692-new	2" Steel Pipeline from St. 1+000 to St. 1+500 L = 500m LHS	5d	100%	26-Oct-14 A	27-Jan-15 A	
Sewer Line		12d		07-Aug-14 A	20-Sep-14 A	
NAB4610-New	12" Sewer line from St. A1+345 to St. A1+500 L=200 M LHS	12d	100%	07-Aug-14 A	20-Sep-14 A	
Concrete works		10d		01-Feb-15 A	15-Feb-15 A	
A1010	Parapet Wall from st. 0+980 to St. 1+076.40 R.H.S	10d	100%	01-Feb-15 A	15-Feb-15 A	
Tooping and Basecourse		45d		12-Aug-14 A	28-Sep-14 A	
NAB3960	20 cm Thick Topping Layer RHS	7d	100%	12-Aug-14 A	07-Sep-14 A	
NAB4620	20 cm Thick Topping Layer LHS	7d	100%	21-Aug-14 A	11-Sep-14 A	
NAB3970	20 cm Thick Base Course- First Layer RHS	7d	100%	26-Aug-14 A	12-Sep-14 A	
NAB4630	20 cm Thick Base Course- First Layer LHS	7d	100%	07-Sep-14 A	21-Sep-14 A	
NAB4640	20 cm Thick Base Course- Second Layer LHS	7d	100%	14-Sep-14 A	24-Sep-14 A	
NAB3990	20 cm Thick Base Course- Second Layer RHS	7d	100%	22-Sep-14 A	28-Sep-14 A	
Asphalt binder		19d		23-Sep-14 A	27-Sep-14 A	
NAB4670	7 cm Asphalt Binder Course Including Prime Coat LHS	2d	100%	23-Sep-14 A	27-Sep-14 A	
NAB4020	7 cm Asphalt Binder Course Including Prime Coat RHS	2d	100%	24-Sep-14 A	27-Sep-14 A	
Street Lighting Poles and Curbstone		126d		02-Oct-14 A	15-Mar-15 A	
NAB4650	Precast Conc. Curbstone for LHS (Mediane and side curb) LHS	15d	100%	02-Oct-14 A	18-Oct-14 A	
NAB4000	Precast Conc. Curbstone for RHS (Mediane and side curb) RHS	15d	100%	09-Oct-14 A	15-Oct-14 A	
NAB3980	Foundation & Civil Works of Street Lighting Poles	20d	100%	11-Dec-14 A	14-Feb-15 A	
NAB4050-new	Removing HV Towers	5d	100%	14-Dec-14 A	12-Jan-15 A	
NAB4660	Conc. Sidewalk and ramps including base course LHS	21d	100%	17-Dec-14 A	15-Feb-15 A	
NAB4010	Conc. Sidewalk and ramps including base course RHS	21d	100%	30-Dec-14 A	04-Feb-15 A	
NAB4955	Concrete protection from St. 1+220 to St. 1+500 RHS	10d	100%	14-Mar-15 A	15-Mar-15 A	
NAB5460	Conc. Sidewalk RHS from St.1+000 to St. 1+100	5d	100%	14-Mar-15 A	15-Mar-15 A	
Main Road St. A1+000 To St. A0+500 RHS & LHS Area C		221d		17-Aug-14 A	22-Mar-15 A	
NAB3700	Maintain traffic control and safety plan ,Relocating utilities RHS	176d	100%	17-Aug-14 A	22-Mar-15 A	
Excavation		12d		17-Aug-14 A	27-Nov-14 A	
NAB4460	Demo. Exist. Struc. ,Road excavation including (cut/fill) to required subgrade LHS	12d	100%	17-Aug-14 A	27-Nov-14 A	
NAB3710	Demo. Exist. Struc. ,Road excavation including (cut/fill) to required subgrade RHS	12d	100%	18-Aug-14 A	24-Nov-14 A	

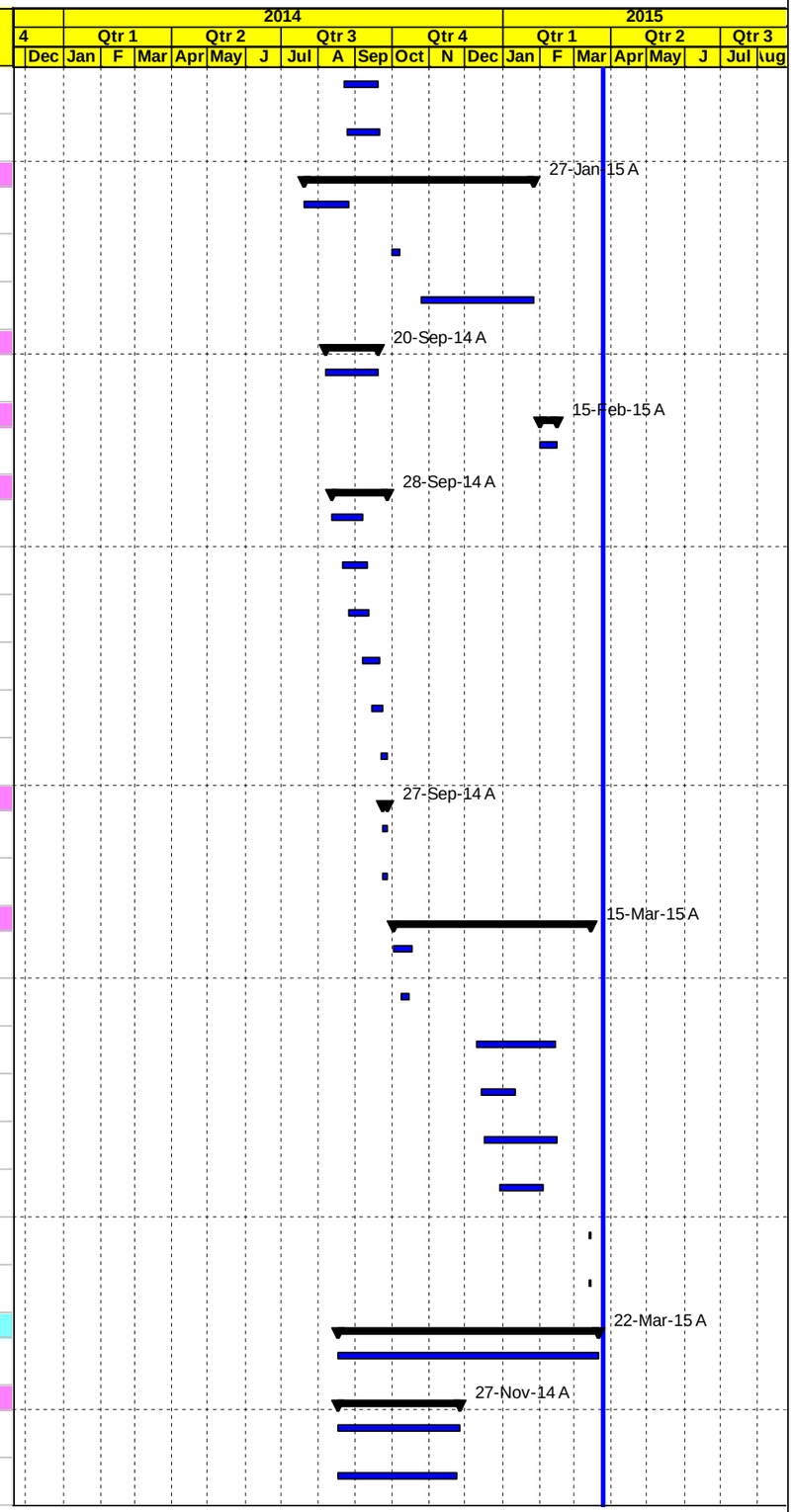

◇ Milestone Early Bar Actual Work ◆ Milestone Actual Actual Level of Effort Early Bar Critical Bar Level of Effort

Date	Revision	Checked	Approved
01-Apr-15			

APCO/ArCon CONSTRUCTION AND SERVICES

Construction Program

Updated March 31, 2015

T.O 14
Multiple Roads Project North (II)

Activity ID	Activity Name	Original Duration	Activity % Complete	Start	Finish	Total Float
Storm System		136d		01-Sep-14 A	15-Feb-15 A	
NAB3760	60 cm Conc. Pipes for drainage W. manholes from A0+580 to A0+740 L= 160 m RHS	16d	100%	01-Sep-14 A	15-Sep-14 A	
NAB3730	16" UPVC pipes for drainage W. catch basin if needed along this segment RHS	10d	100%	01-Sep-14 A	15-Sep-14 A	
NAB4490	16" UPVC pipes for drainage W. catch basin if needed along this segment LHS	10d	100%	02-Sep-14 A	15-Sep-14 A	
NAB3625-new	Encasement for double pipe culvert @ St. 0+770 LHS	4d	100%	15-Feb-15 A	15-Feb-15 A	
NAB3626-new	Storm water system (Grill) for simple access road @ Sta. 0+600 RHS	4d	100%	15-Feb-15 A	15-Feb-15 A	
Water lines		106d		26-Aug-14 A	14-Jan-15 A	
NAB4480	12" Steel Pipeline Deir Sharaf Project L = 500 m LHS	11d	100%	26-Aug-14 A	10-Sep-14 A	
NAB4580-new	2" Steel Pipeline from St. 0+600 to St. 1+000 L = 500 m RHS	5d	100%	27-Oct-14 A	14-Jan-15 A	
NAB4500	Combined Butterfly & AV/ AR CHAMBER @ Sta. 0+810	15d	100%	30-Oct-14 A	24-Dec-14 A	
NAB4590-new	2" Steel Pipeline from St. 0+600 to St. 1+000 L = 400 m LHS	5d	100%	18-Nov-14 A	10-Dec-14 A	
Sewer line		3d		28-Nov-14 A	30-Nov-14 A	
NAB4585-new	10" Sewer line from St. 0+500 to 0+520 LHS L=20 M LHS	3d	100%	28-Nov-14 A	30-Nov-14 A	
Concrete works		186d		23-Sep-14 A	22-Mar-15 A	
NAB3750	Retaining walls from A0+470 to A0+584 RHS and parapet wall	26d	100%	23-Sep-14 A	18-Nov-14 A	
NAB3771-new	Conc. Parpat walls From 0+600 to St. 0+618 RHS & 0+764 TO St. 0+909 RHS	10d	100%	01-Mar-15 A	22-Mar-15 A	
NAB3770-new	Retaining wall from st. 0+584.8 to st. 0+589	4d	100%	15-Mar-15 A	22-Mar-15 A	
Tooping and Basecourse		54d		01-Sep-14 A	04-Dec-14 A	
NAB4520	20 cm Thick Topping Layer LHS	7d	100%	01-Sep-14 A	28-Nov-14 A	
NAB3820	20 cm Thick Topping Layer RHS	7d	100%	01-Sep-14 A	16-Nov-14 A	
NAB3840	20 cm Thick Base Course- First Layer RHS	7d	100%	08-Sep-14 A	30-Nov-14 A	
NAB4530	20 cm Thick Base Course- First Layer LHS	7d	100%	10-Sep-14 A	30-Nov-14 A	
NAB4540	20 cm Thick Base Course- Second Layer LHS	7d	100%	16-Sep-14 A	04-Dec-14 A	
NAB3850	20 cm Thick Base Course- Second Layer RHS	7d	100%	25-Sep-14 A	04-Dec-14 A	
Asphalt binder		44d		27-Sep-14 A	08-Dec-14 A	
NAB4570	7 cm Asphalt Binder Course Including Prime Coat LHS	2d	100%	27-Sep-14 A	08-Dec-14 A	
NAB3870	7 cm Asphalt Binder Course Including Prime Coat RHS	2d	100%	27-Sep-14 A	06-Dec-14 A	
Street Lighting Poles and Curbstone		108d		02-Oct-14 A	20-Mar-15 A	
NAB4550	Precast Conc. Curbstone for LHS (Mediane and side curb) LHS	15d	100%	02-Oct-14 A	20-Dec-14 A	
NAB3860	Precast Conc. Curbstone for RHS (Mediane) RHS	15d	100%	09-Oct-14 A	14-Dec-14 A	
NAB4465-New	Removing HV towers	5d	100%	11-Nov-14 A	10-Jan-15 A	
NAB4580	Conc. Sidewalk and ramps including base course RHS	21d	100%	12-Dec-14 A	04-Feb-15 A	
NAB3830	Foundation & Civil Works of Street Lighting Poles	10d	100%	16-Dec-14 A	25-Dec-14 A	

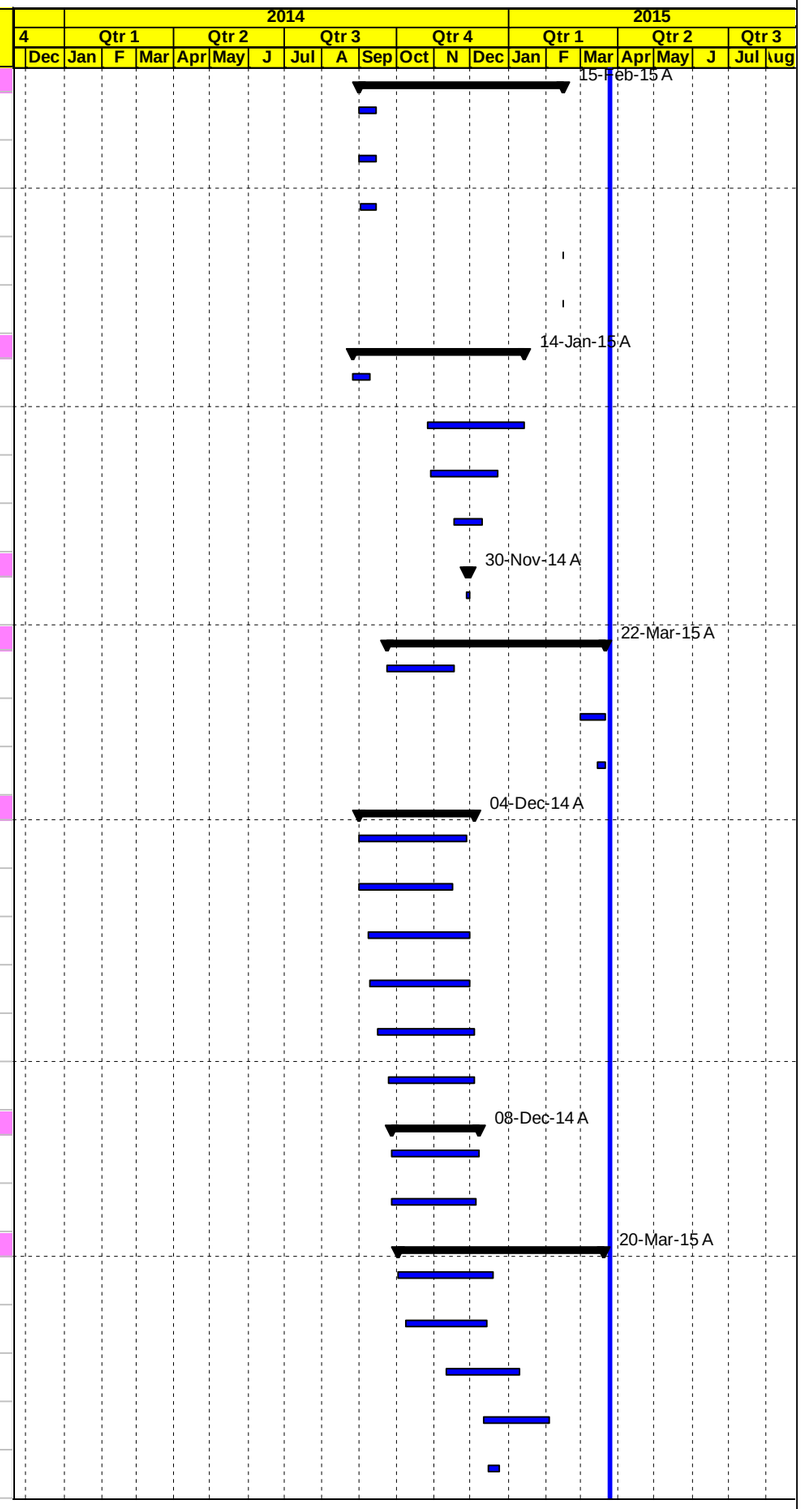

◇ Milestone Early Bar Actual Work ◆ Milestone Actual Actual Level of Effort Early Bar Critical Bar Level of Effort

Date	Revision	Checked	Approved
01-Apr-15			

APCO/ArCon CONSTRUCTION AND SERVICES

Construction Program

Updated March 31, 2015

T.O 14
Multiple Roads Project North (II)

Activity ID	Activity Name	Original Duration	Activity % Complete	Start	Finish	Total Float
NAB4560	Conc. Sidewalk and ramps including base course LHS	21d	100%	22-Dec-14 A	22-Jan-15 A	
NAB3900	Conc. Sidewalk RHS from St. 0+940 to St. 1+000	5d	100%	19-Mar-15 A	20-Mar-15 A	
Main Road From St. A0+500 To St. A0+150 RHS & LHS Area C		201d		25-Aug-14 A	24-Mar-15 A	
NAB3560	Maintain traffic control and safety plan, Relocating utilities RHS	159d	100%	25-Aug-14 A	24-Mar-15 A	
Excavation		12d		01-Sep-14 A	30-Nov-14 A	
NAB4330	Demo. Exist. Struc. ,Road excavation including (cut/fill) to required subgrade LHS	12d	100%	01-Sep-14 A	30-Nov-14 A	
NAB3570	Demo. Exist. Struc. ,Road excavation including (cut/fill) to required subgrade RHS	12d	100%	05-Sep-14 A	30-Nov-14 A	
Storm System		133d		11-Oct-14 A	23-Nov-14 A	
NAB3610	60 cm Conc. Pipes for drainage W. manholes from A0+130 to A0+180 L= 30 m RHS	4d	100%	11-Oct-14 A	16-Oct-14 A	
NAB3610-new	New Conc.Pipe Culvert Dia.80 cm @ St. A0+376 length L= 20 m RHS	8d	100%	11-Oct-14 A	18-Oct-14 A	
NAB3620-new	60 cm Conc. Pipes for drainage W. manholes from A0+376 to A0+500 L= 120 m RHS	9d	100%	11-Oct-14 A	19-Oct-14 A	
NAB3630	80 cm Conc. Pipes for drainage W. manholes @ 0+378.42 L= 21 m RHS	12d	100%	11-Oct-14 A	20-Oct-14 A	
NAB4370	16" UPVC pipes for drainage W. catch basin if needed along this segment LHS	10d	100%	12-Oct-14 A	23-Nov-14 A	
NAB3600	16" UPVC pipes for drainage W. catch basin if needed along this segment RHS	10d	100%	12-Oct-14 A	23-Nov-14 A	
Water lines		54d		09-Sep-14 A	23-Dec-14 A	
NAB4340	12" Steel pipeline deir sharaf project to A0+150 L = 350 m LHS	10d	100%	09-Sep-14 A	01-Dec-14 A	
NAB5553	3" Water Pipe Line @ Sta.0+320 & House Connection @ St. 0+350	10d	100%	20-Sep-14 A	25-Sep-14 A	
NAB4350-new	Construct 250 Wash out chamber @ A0+070 LHS	15d	100%	30-Nov-14 A	23-Dec-14 A	
Sewer line		8d		25-Nov-14 A	30-Nov-14 A	
NAB4380	10" Sewer line from St. 0+280 to 0+500 LHS	8d	100%	25-Nov-14 A	30-Nov-14 A	
Concrete works		184d		25-Aug-14 A	16-Mar-15 A	
NAB5022-New	Conc. Retaining walls from A 0+270 to A 0+281.5 L= 11.5 m LHS	18d	100%	25-Aug-14 A	02-Sep-14 A	
NAB5024-New	Parapet Wall Above Boulder from st. 0+438 to St. 0+464.65 R.H.S	5d	100%	01-Mar-15 A	16-Mar-15 A	
NAB5025-New	Conc. Boundary walls from St. 0+420 0+429 LHS	5d	100%	01-Mar-15 A	16-Mar-15 A	
Stone Boulder		10d		23-Dec-14 A	30-Dec-14 A	
NAB5023-New	Construction of Boulder wall From St. 0+390 to St. St. 0+420 RHS and From St. 0+440 to St. St. 0+470 RHS	10d	100%	23-Dec-14 A	30-Dec-14 A	
Tooping and Basecourse		22d		26-Sep-14 A	04-Dec-14 A	
NAB3640	20 cm thick Topping layer From A0+500 to A0+130 RHS	7d	100%	26-Sep-14 A	29-Nov-14 A	
NAB3670	20 cm thick base course - first layer From A0+500 to A0+130 RHS	7d	100%	30-Sep-14 A	30-Nov-14 A	
NAB4390	20 cm thick Topping layer From A0+500 to A0+130 LHS	7d	100%	08-Oct-14 A	27-Nov-14 A	
NAB4400	20 cm thick base course - first layer From A0+500 to A0+130 LHS	7d	100%	16-Oct-14 A	30-Nov-14 A	
NAB3680	20 cm thick base course - second layer From A0+500 to A0+130 RHS	7d	100%	24-Oct-14 A	04-Dec-14 A	
NAB4410	20 cm thick base course - second layer From A0+500 to A0+130 LHS	7d	100%	18-Nov-14 A	04-Dec-14 A	
Asphalt binder		2d		05-Dec-14 A	06-Dec-14 A	

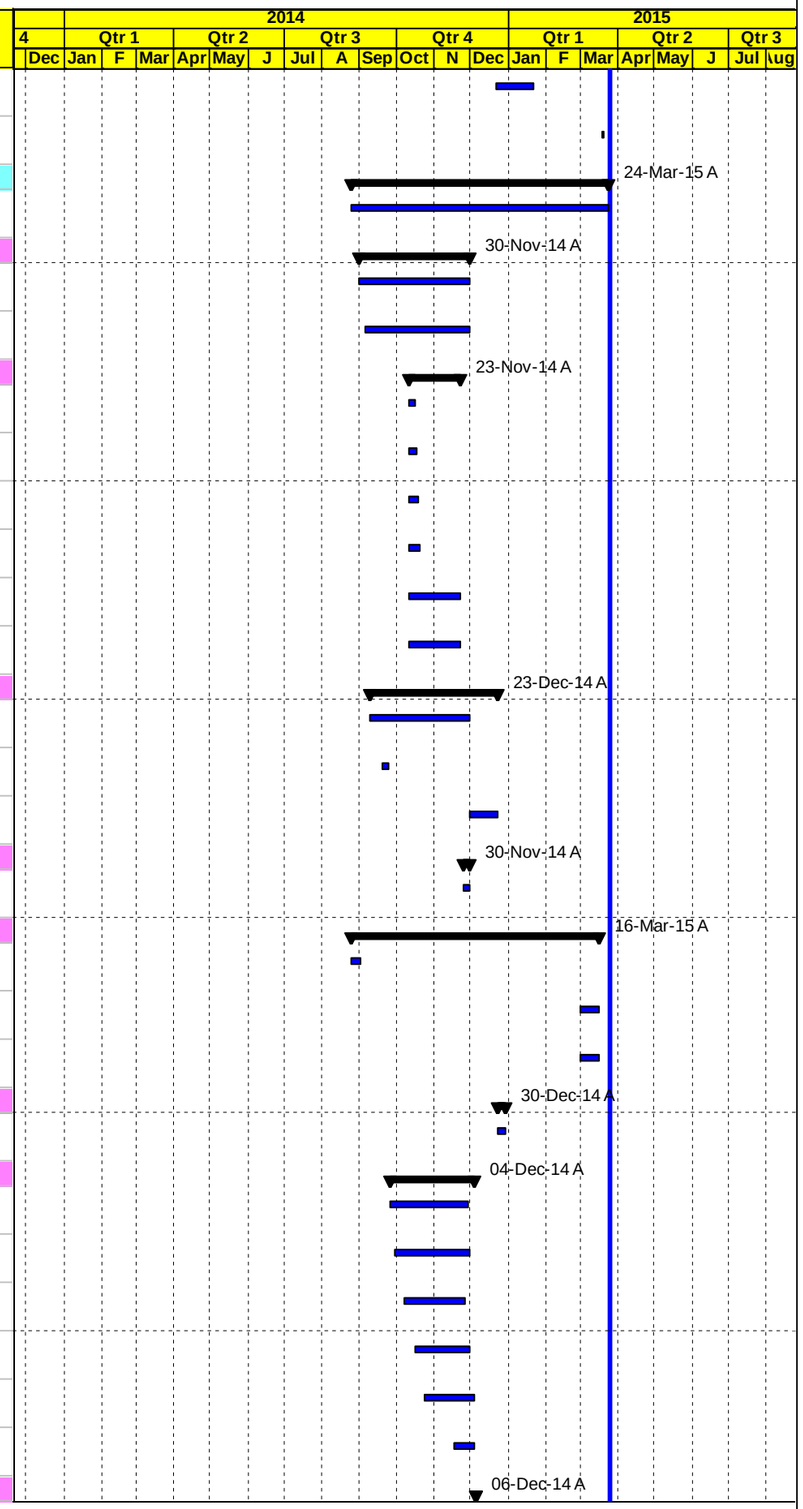

Milestone | Early Bar | Actual Work | Milestone Actual | Actual Level of Effort | Early Bar | Critical Bar | Level of Effort

Date	Revision	Checked	Approved
01-Apr-15			

APCO/ArCon CONSTRUCTION AND SERVICES

Construction Program

Updated March 31, 2015

T.O 14
Multiple Roads Project North (II)

Activity ID	Activity Name	Original Duration	Activity % Complete	Start	Finish	Total Float
NAB4990	7 cm Asphalt Binder Course Including Prime Coat RHS	2d	100%	05-Dec-14 A	05-Dec-14 A	
NAB4440	7 cm Asphalt Binder Course Including Prime Coat LHS	2d	100%	05-Dec-14 A	06-Dec-14 A	
Street Lighting Poles and Curbstone		88d		24-Nov-14 A	24-Mar-15 A	
NAB3690	Precast Conc. Curbstone for RHS (Mediane) RHS	15d	100%	24-Nov-14 A	15-Feb-15 A	
NAB4420	Precast Conc. Curbstone for LHS (Mediane and side curb) LHS	15d	100%	27-Nov-14 A	11-Dec-14 A	
NAB4430	Conc. Sidewalk and ramps including base course LHS	21d	100%	11-Dec-14 A	22-Jan-15 A	
NAB3650	Foundation & Civil Works of Street Lighting Poles	10d	100%	19-Dec-14 A	30-Jan-15 A	
NAB4470	Stone wall from St. 0+250 to St. 0+260	5d	100%	26-Feb-15 A	24-Mar-15 A	
Roundabout from St. 0+150 to St. -0+130		229d		12-Oct-14 A	31-May-15	0d
NAB4880-New	Road excavation including (cut/fill) to required subgrade	12d	100%	12-Oct-14 A	30-Nov-14 A	
NAB4890-New	20 cm Thick Topping Layer	14d	100%	15-Oct-14 A	30-Nov-14 A	
NAB4882-New	Storm System from St. -0+117 to St. 0+150	16d	100%	15-Oct-14 A	19-Nov-14 A	
NAB4903-New	10" Sewer line	5d	100%	21-Oct-14 A	30-Oct-14 A	
NAB4900-New	20 cm Thick Base Course- First Layer	14d	100%	22-Oct-14 A	01-Dec-14 A	
NAB4895-New	12 inch Steel Pipe Line A0+150 to St. A0+000	5d	100%	29-Oct-14 A	03-Dec-14 A	
NAB4891-New	Concrete Walls round about	5d	100%	01-Nov-14 A	19-Feb-15 A	
NAB4910-New	20 cm Thick Base Course- Second Layer	14d	100%	21-Nov-14 A	03-Dec-14 A	
NAB4915-New	Storm Water discharge (outfall headwalls & apron slabs)	5d	100%	15-Feb-15 A	16-Mar-15 A	
Asphalt binder and Street Lighting Poles and Curbstone		143d		05-Dec-14 A	31-May-15	0d
NAB4930-New	7 cm Asphalt Binder Course Including Prime Coat	2d	100%	05-Dec-14 A	05-Dec-14 A	
NAB4920-New	Precast Conc. Curbstone and concrete works	10d	100%	05-Dec-14 A	05-Dec-14 A	
NAB4932-New	Finishing medina curbstone (20 lm) and Curbstone and side walk 50 lm toward Jenin	4d	100%	15-Feb-15 A	16-Feb-15 A	
NAB4912-New	7 cm Asphalt Binder Course Including Prime Coat @ HV tower @ 0+060	1d	100%	15-Feb-15 A	26-Feb-15 A	
NAB4913-New	Coordination with authorities for relocation of the existing high voltage tower @ 0+000	58d	0%	25-Mar-15	31-May-15	0d
Phase Three Seg. B from sta.B0+000 to B0+399 Total Close (Area B)		135d		28-Aug-14 A	23-Mar-15 A	
NAB4190	New box culvert 3 (2*1.5) @ St. B0+094 length L= 14 m	21d	100%	28-Aug-14 A	20-Nov-14 A	
NAB4180	Demo. Exist. Struc. ,Road excavation including (cut/fill) to required subgrade	15d	100%	19-Oct-14 A	25-Oct-14 A	
NAB4210	12" Steel pipeline deir sharaf @B0+000 TO Beit Eba connection L= 370 m	10d	100%	28-Oct-14 A	12-Feb-15 A	
NAB4270	20 cm Thick Base Course- First Layer	10d	100%	22-Nov-14 A	12-Jan-15 A	
NAB4240	Nablus connection chamber @ Sta. B 0+035 (RHS)	12d	100%	22-Nov-14 A	04-Dec-14 A	
NAB4260	Beit Iba connection chamber @ St. B0+327 (LHS)	12d	100%	25-Nov-14 A	15-Dec-14 A	
NAB4230	Construct 80 ARV chamber @ B0+365	12d	100%	07-Dec-14 A	17-Dec-14 A	

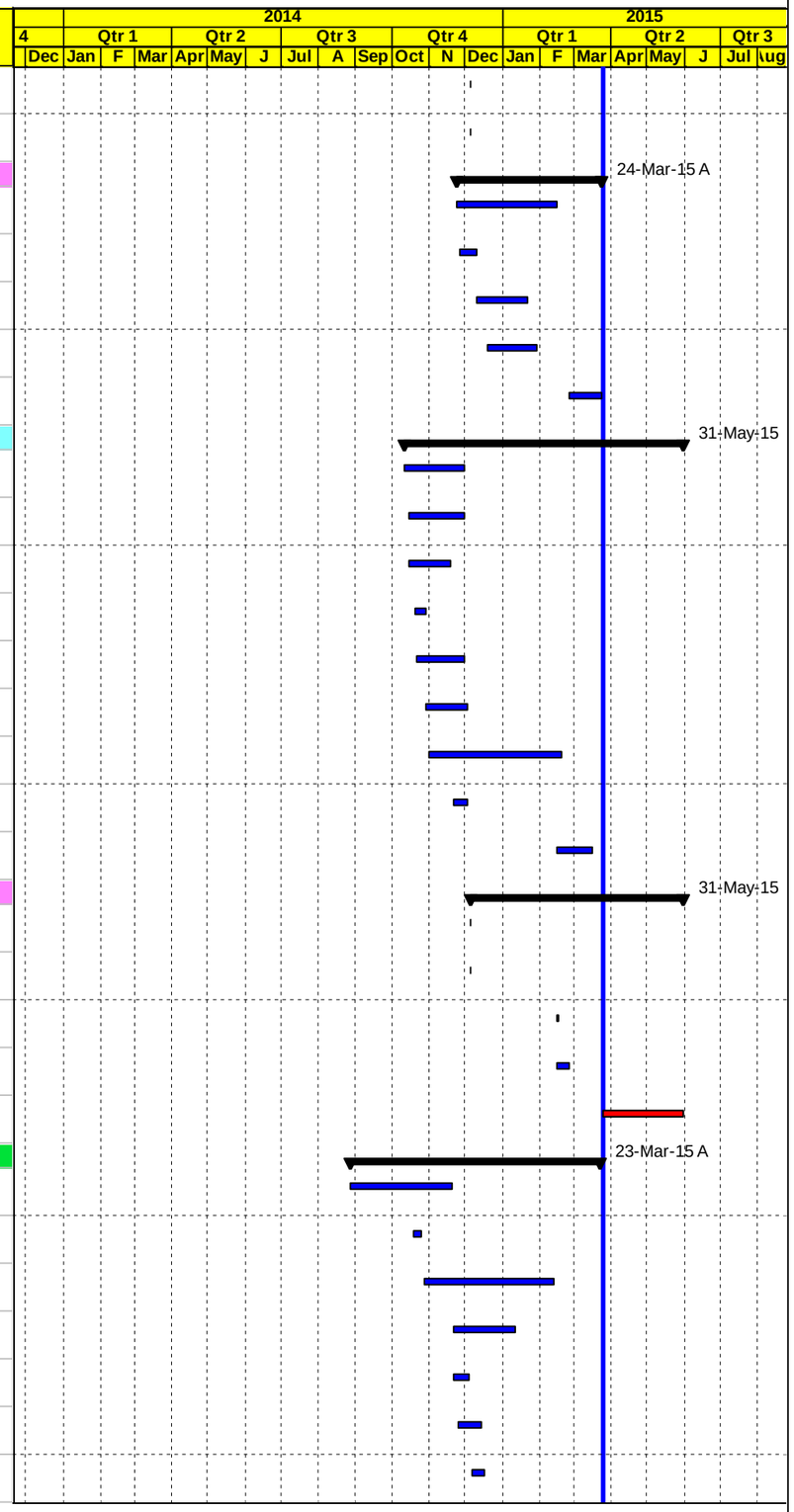

◇ Milestone Early Bar — Actual Work — ◆ Milestone Actual — Actual Level of Effort — Early Bar — Critical Bar — Level of Effort

Date	Revision	Checked	Approved
01-Apr-15			

APCO ArCon
CONSTRUCTION AND SERVICES

Construction Program

Updated March 31, 2015

T.O 14
Multiple Roads Project North (II)

Activity ID	Activity Name	Original Duration	Activity % Complete	Start	Finish	Total Float
NAB4250	Qusin flow monitoring chamber st B 0+190 (RHS	10d	100%	28-Dec-14 A	13-Jan-15 A	
NAB4280	20 cm Thick Base Course- Second Layer	8d	100%	13-Jan-15 A	25-Jan-15 A	
NAB4290	Precast Conc. Curbstone	7d	100%	18-Jan-15 A	30-Jan-15 A	
NAB4310	5 cm Asphalt Binder Course Including Prime Coat	2d	100%	22-Jan-15 A	24-Jan-15 A	
NAB4300	Sidewalk base course	10d	100%	31-Jan-15 A	15-Feb-15 A	
NAB4220	Installation 12 Steel Pipe From Qusin Flow Monitoring Chamber To A Connection Point With Mekerots	5d	100%	08-Feb-15 A	15-Feb-15 A	
NAB5480	Conc. Sidewalk	8d	100%	19-Feb-15 A	20-Feb-15 A	
NAB5490	5 cm Asphalt Binder Course Including Prime Coat FROM ST. 0+170 -0+184 & 0+360-+0+399	1d	100%	13-Mar-15 A	14-Mar-15 A	
NAB5520	Wadi Cleaning & shaping for box culvert @ St. B0+095 including Arpons , Riprap	5d	100%	14-Mar-15 A	23-Mar-15 A	
Phase Four From A - 0+130 to A - 0+272 RHS		16d		14-Sep-14 A	01-Oct-14 A	
NAB4300-new	New Conc.Pipe Culvert Dia. 60 cm @ St. A - 0+260 length & Storm System from St. -0+160 to St. -0+135	5d	100%	14-Sep-14 A	18-Sep-14 A	
NAB4301-new	20 cm thick base course - first layer From A - 0+130 to A - 0+272 RHS	5d	100%	25-Sep-14 A	28-Sep-14 A	
NAB4302-new	20 cm thick base course - first layer From A - 0+130 to A - 0+272 LHS	5d	100%	25-Sep-14 A	28-Sep-14 A	
NAB4303-new	20 cm thick base course - second layer From A - 0+130 to A - 0+272 RHS	5d	100%	26-Sep-14 A	30-Sep-14 A	
NAB4304-new	20 cm thick base course - second layer From - 0+130 to A - 0+272 LHS	5d	100%	26-Sep-14 A	30-Sep-14 A	
NAB4305-new	7 cm Asphalt Binder Course Including Prime Coat LHS	2d	100%	01-Oct-14 A	01-Oct-14 A	
NAB4306-new	7 cm Asphalt Binder Course Including Prime Coat RHS	2d	100%	01-Oct-14 A	01-Oct-14 A	
Temporary Detours		57d		12-Apr-14 A	15-Apr-14 A	
NAB4879	5 cm thick Wearing Course Including Prime Coat for temporary detours (Sara & Beit Iba)	2d	100%	12-Apr-14 A	15-Apr-14 A	
NAB5010	Milling for detours Sara	3d	100%	12-Apr-14 A	12-Apr-14 A	
Sewer line (road crossing) & house connection		359d		08-Feb-14 A	24-Mar-15 A	
NAB1990-New	8" Sewer line (house connection)	70d	100%	08-Feb-14 A	04-Feb-15 A	
NAB4908	Sewer line (road crossing) from 4+530 to St. 5+300	26d	100%	17-Jan-15 A	04-Feb-15 A	
NAB3359-New	Encasement Sewer pipelines from St. 4+450 to St. 5+350 RHS	20d	100%	14-Mar-15 A	24-Mar-15 A	
Asphalt Wearing		21d		24-Jan-15 A	24-Mar-15 A	
NAB6010-new	7 cm Asphalt wearing Course Including tack Coat from St. 2+000 to St. 3+000 RHS	3d	100%	24-Jan-15 A	25-Jan-15 A	
NAB6020-new	7 cm Asphalt wearing Course Including tack Coat from St. 0+130 to St. 2+000 RHS	3d	100%	03-Feb-15 A	07-Feb-15 A	
NAB6110-new	5 cm Asphalt wearing Simple accass	1d	100%	17-Feb-15 A	24-Mar-15 A	
NAB6030-new	7 cm Asphalt wearing Course Including tack Coat from St. 0+130 to St. 2+000 LHS	3d	100%	21-Feb-15 A	27-Feb-15 A	
NAB6070-new	7 cm Asphalt wearing Course Including tack Coat from St. 3+000 to St. 4+500 RHS	3d	100%	22-Feb-15 A	28-Feb-15 A	
NAB6130-new	7 cm Asphalt wearing Course Including tack Coat from St. 0+130 to St. -0+280 RHS & LHS	3d	100%	27-Feb-15 A	28-Feb-15 A	
NAB6080-new	7 cm Asphalt wearing Course Including tack Coat from St. 2+000 to St. 5+450 LHS	5d	100%	01-Mar-15 A	24-Mar-15 A	

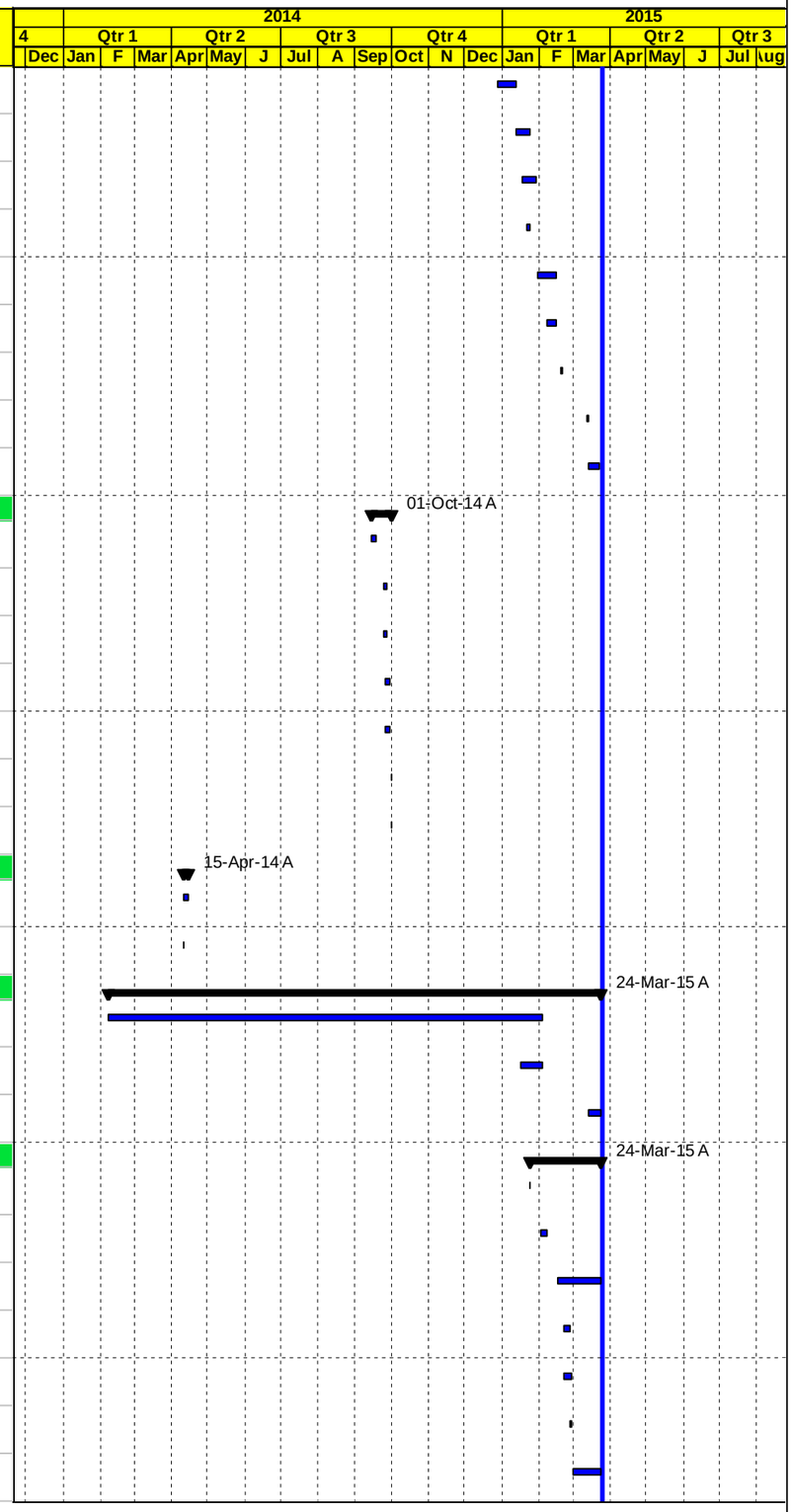

◇ Milestone Early Bar — Actual Work — ◆ Milestone Actual — Actual Level of Effort — Early Bar — Critical Bar — Level of Effort

Date	Revision	Checked	Approved
01-Apr-15			

APCO ArCon
CONSTRUCTION AND SERVICES

Construction Program

Updated March 31, 2015

T.O 14
Multiple Roads Project North (II)

Activity ID	Activity Name	Original Duration	Activity % Complete	Start	Finish	Total Float
NAB6100-new	7 cm Asphalt wearing Course Including tack Coat from St. 4+500 to St. 5+450 RHS	2d	100%	02-Mar-15 A	24-Mar-15 A	
NAB6120-new	5 cm Asphalt wearing Course Including tack Coat for Seg. B	1d	100%	17-Mar-15 A	18-Mar-15 A	
Saraa		15d		22-Feb-15 A	03-Mar-15 A	
NAB6060-new	5 cm Asphalt wearing Course, Including tack Coat for Sarra	2d	100%	22-Feb-15 A	23-Feb-15 A	
NAB6040-new	Milling of existing asphalt up to 40 mm for Sarra	2d	100%	22-Feb-15 A	23-Feb-15 A	
NAB6050-new	Asphalt patching and Asphalt leveling	2d	100%	24-Feb-15 A	25-Feb-15 A	
NAB5040	Existing dirt shoulder surface preparation Sarra	5d	100%	26-Feb-15 A	03-Mar-15 A	
Installation Street Lighting Poles		76d		04-Jan-15 A	22-Mar-15 A	
NAB5430	Installation Street Lighting Poles (115 POLES)	45d	100%	04-Jan-15 A	15-Feb-15 A	
NAB5060	Installation Street Lighting Poles (30 POLES)	5d	100%	17-Feb-15 A	22-Mar-15 A	
NAB5070	Electrical crossing UPVC sleeves	21d	100%	17-Feb-15 A	22-Mar-15 A	
Road furnishing		14d		17-Feb-15 A	24-Mar-15 A	
NAB4940	Traffic signs	12d	100%	17-Feb-15 A	24-Mar-15 A	
NAB4950	Cat eyes and road marking	12d	100%	22-Feb-15 A	24-Mar-15 A	
NAB4920	Hand Rail	12d	100%	26-Feb-15 A	24-Mar-15 A	
NAB5050	Installing Galvanized steel guard rails Sarra	2d	100%	27-Feb-15 A	28-Feb-15 A	
Testing		72d		01-Oct-14 A	24-Mar-15 A	
NAB4918	Pressure testing for water lines 12 inch & 2 inch from St. 0+600-4+600	35d	100%	01-Oct-14 A	12-Feb-15 A	
NAB5450	Storm water leakage test and sewer manhole benching and level adjustment for manholes	40d	100%	21-Dec-14 A	15-Feb-15 A	
NAB4930	Pressure testing for water lines 3 inch from St. 1+940 -2+700 LHS& 2 inch from St. 4+600-5+360	5d	100%	17-Mar-15 A	24-Mar-15 A	
NAB5020	Final Disinfection For main and dist.Pipeline	5d	100%	17-Mar-15 A	24-Mar-15 A	
Miscellaneous Works		60d		18-Dec-14 A	24-Mar-15 A	
NAB5440	Agricultural Soil and Landscaping Work	40d	100%	18-Dec-14 A	15-Feb-15 A	
NAB4965	Discharge outfalls apron (concrete bad)	5d	100%	02-Feb-15 A	22-Mar-15 A	
NAB4975	Replace manholes covers	5d	100%	03-Feb-15 A	24-Mar-15 A	
NAB4985	Provide end caps for branches and sleeves	5d	100%	04-Feb-15 A	24-Mar-15 A	
NAB5080	Installing curb inlet for storm water catch basins	5d	100%	16-Feb-15 A	22-Mar-15 A	
NAB4910	Finishing Agricultural Soil and Landscaping Work	7d	100%	16-Feb-15 A	24-Mar-15 A	
NAB5030	Finishing Storm water leakage test and sewer manhole benching and level adjustment for manholes	21d	100%	16-Feb-15 A	24-Mar-15 A	
PROJECT 01 Post Construction Phase		3d		24-Mar-15 A	24-Mar-15 A	
NAB4960	Start Walk Through & Punch List	3d	100%	24-Mar-15 A	24-Mar-15 A	
NAB4970	Start Demoblization and Start Submitting Close Out document	1d	100%	24-Mar-15 A	24-Mar-15 A	
NAB4980	Start preparation as built drawings	0d	100%		24-Mar-15 A	

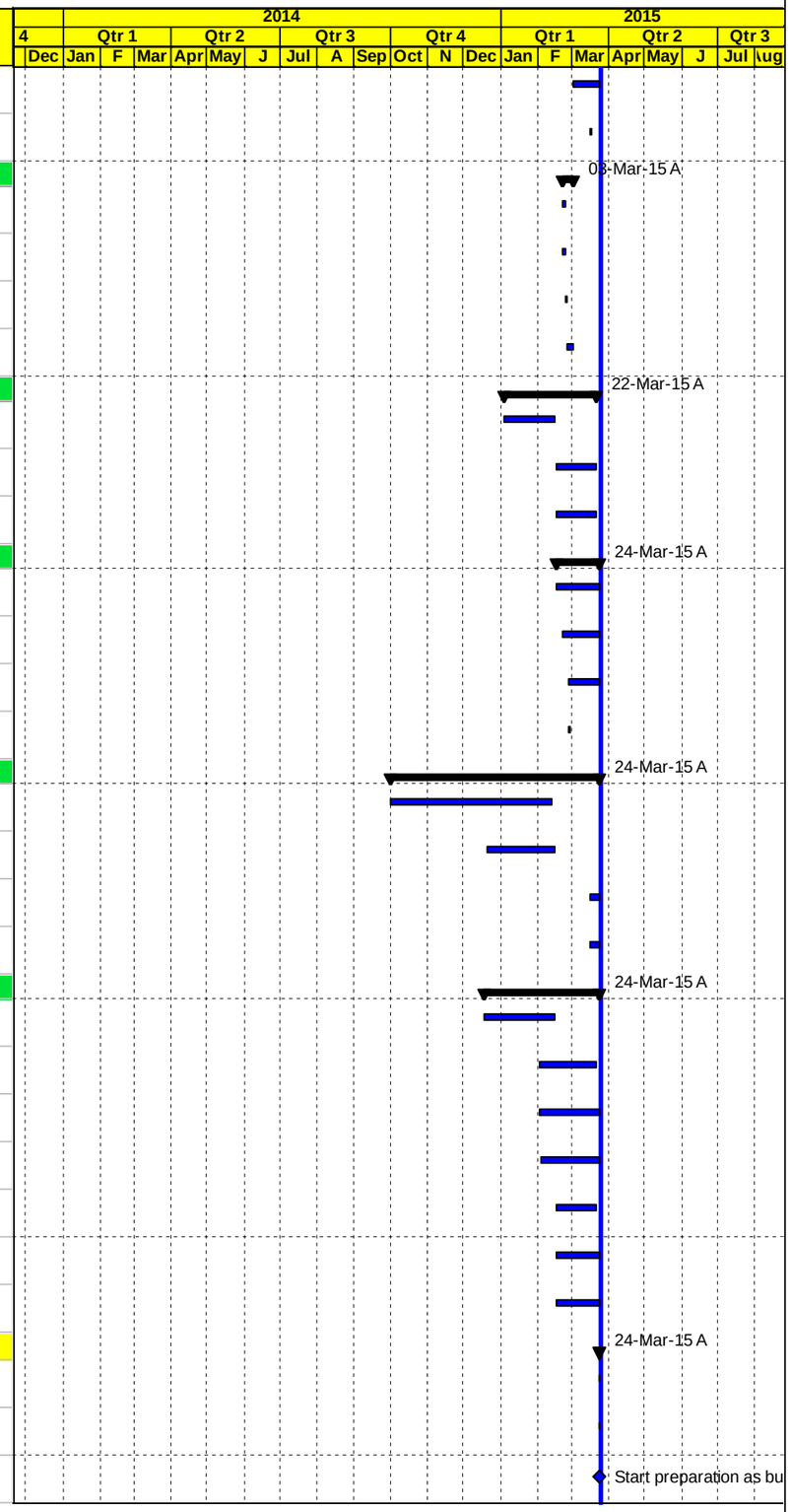

◇ Milestone Early Bar — Actual Work — ◆ Milestone Actual — Actual Level of Effort — Early Bar — Critical Bar — Level of Effort

Date	Revision	Checked	Approved
01-Apr-15			

APCO/ArCon CONSTRUCTION AND SERVICES

Construction Program

Updated March 31, 2015

T.O 14
Multiple Roads Project North (II)

Activity ID	Activity Name	Original Duration	Activity % Complete	Start	Finish	Total Float
PROJECT 02 Deir Sharaf Tulkarem Road		285d		03-Dec-13 A	20-Aug-14 A	
PROJECT 02 Pre Construction Phase		40d		03-Dec-13 A	05-Feb-14 A	
PROJECT 02 Conformed Drawings and Coordination		40d		03-Dec-13 A	05-Feb-14 A	
DSR1010	Final for Construction Drawing (Conformed)	0d	100%	03-Dec-13 A		
DSR1000	Coordination with Israeli authorities for approval and permit area C Project 02	40d	100%	03-Dec-13 A	05-Feb-14 A	
PROJECT 02 Mobilization		19d		04-Dec-13 A	20-Jan-14 A	
DSR1060	Site Hand Over	1d	100%	04-Dec-13 A	04-Dec-13 A	
DSR1070	Checking With CMC Existing-Bench Marks, Survey Control Points	2d	100%	04-Dec-13 A	04-Dec-13 A	
DSR1050	Mobilization Total Cost (4.0%)	19d	100%	04-Dec-13 A	20-Jan-14 A	
DSR1080	Start Preparation Construction Submittals (Survey plan , Shop Drawings & Materials)	12d	100%	16-Dec-13 A	04-Jan-14 A	
DSR1090	Install Temporary Project Sign	2d	100%	20-Jan-14 A	20-Jan-14 A	
PROJECT 02 Construction Phase		250d		25-Dec-13 A	17-Aug-14 A	
PROJECT 02 Construction Submittals		158d		25-Dec-13 A	04-Aug-14 A	
PROJECT 02 Shop Drawing Submittals		158d		15-Jan-14 A	04-Aug-14 A	
Plan Profile and Cross Sections		158d		15-Jan-14 A	03-Jul-14 A	
DSR1140	From St. 0+100 To St. 0+700	12d	100%	15-Jan-14 A	09-Feb-14 A	
DSR1150	From St. 0+700 To St. 1+200	12d	100%	02-Mar-14 A	24-Apr-14 A	
DSR1160	From St. 1+200 To St. 1+800	12d	100%	08-Apr-14 A	09-Apr-14 A	
DSR1180	From St. 1+800 To St. 2+100	12d	100%	27-Apr-14 A	29-Apr-14 A	
DSR1190	from Sta. 2+100 to Sta. 2+540	12d	100%	08-May-14 A	15-May-14 A	
DSR1200-new	Simple Access at Sta.0+170 LHS ,0+360 RHS , 0+430 RHS,0+930 RHS,0+990 RHS,1+100 LHS,1+439,1+460 LHS,1+950 RHSand1+940LHS	12d	100%	28-Jun-14 A	03-Jul-14 A	
Water Line		12d		12-Jun-14 A	22-Jun-14 A	
DSR1175-new	Water Pipeline from Sta.0+410 to Sta.1+100 (3")	12d	100%	12-Jun-14 A	22-Jun-14 A	
Culverts		25d		30-Apr-14 A	08-Jun-14 A	
DSR1210	Pipe Culvert 1000mm @ St.0+860 length 15 m	12d	100%	30-Apr-14 A	07-May-14 A	
DSR1220	Pipe Culvert 1000mm @ St. 1+480 length 16 m	12d	100%	19-May-14 A	21-May-14 A	
DSR1230	Double Pipe Culvert at Sta.1+995	12d	100%	22-May-14 A	08-Jun-14 A	
Concrete Walls		12d		26-May-14 A	29-Jun-14 A	
DSR1245-new	Retaining Wall from Sta.1+300 to Sta.1+310 LHS L= 10 m and from Sta.1+700 to Sta.1+760 LHS L= 60 m	12d	100%	26-May-14 A	28-May-14 A	
DSR1250-new	Retaining Wall from Sta.1+475 to Sta.1+500 LHS	12d	100%	27-May-14 A	29-Jun-14 A	
Otheres		31d		12-Jun-14 A	04-Aug-14 A	
DSR1255	Ditch and Concrete Step Barrier from Sta.0+000 to Sta.2+180	12d	100%	12-Jun-14 A	17-Jun-14 A	
DSR1265-new	Road Marking , Guardrail and Traffic Sign from Sta.0+000 to Sta.2+180	5d	100%	25-Jun-14 A	16-Jul-14 A	
DSR1260-new	Directional Signs	5d	100%	01-Jul-14 A	04-Aug-14 A	
PROJECT 02 Material Submittals		103d		25-Dec-13 A	15-Jul-14 A	
DSR1560	Cat eyes	12d	100%	25-Dec-13 A	05-Jan-14 A	

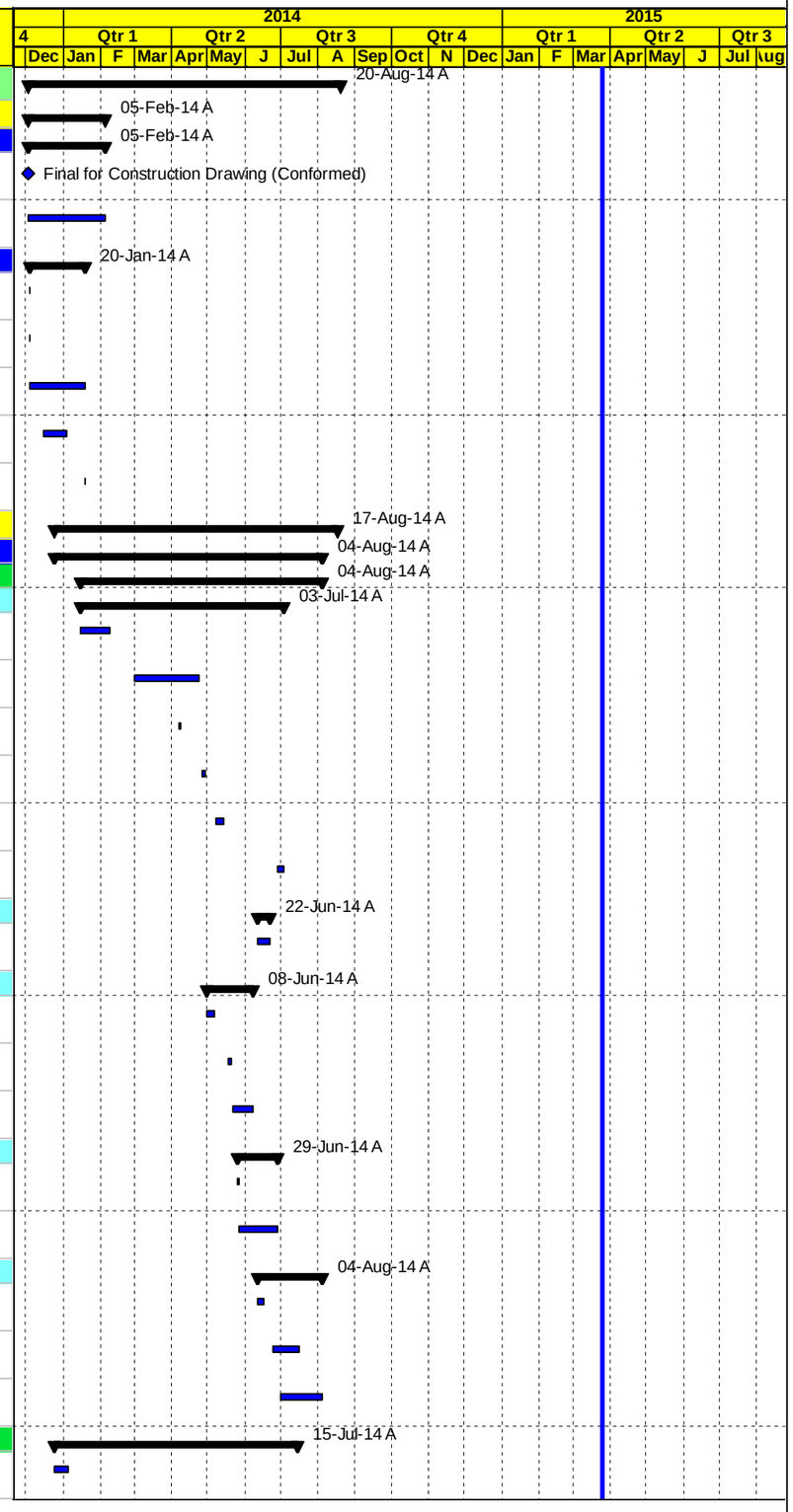

◇ Milestone Early Bar — Actual Work — ◆ Milestone Actual — Actual Level of Effort — Early Bar — Critical Bar — Level of Effort

Date	Revision	Checked	Approved
01-Apr-15			

APCO ArCon CONSTRUCTION AND SERVICES

Construction Program

Updated March 31, 2015

T.O 14
Multiple Roads Project North (II)

Activity ID	Activity Name	Original Duration	Activity % Complete	Start	Finish	Total Float
DSR1565	Thermoplastic paint	12d	100%	25-Dec-13 A	05-Jan-14 A	
DSR1575	Curbstone paint material	12d	100%	25-Dec-13 A	05-Jan-14 A	
DSR1550	Traffic sign	12d	100%	25-Dec-13 A	05-Jan-14 A	
DSR1460	Prime Coat	12d	100%	25-Dec-13 A	05-Jan-14 A	
DSR1470	Tack Coat	12d	100%	25-Dec-13 A	05-Jan-14 A	
DSR1540	Guard Rail	12d	100%	29-Dec-13 A	25-Feb-14 A	
DSR1450	Curbstone	12d	100%	30-Dec-13 A	31-Dec-13 A	
DSR1400	Pipe Culverts	12d	100%	30-Dec-13 A	05-Feb-14 A	
DSR1382-New	Single size aggregate material source	12d	100%	22-Jan-14 A	26-Jan-14 A	
DSR1384-New	Bedding (somsom)	12d	100%	22-Jan-14 A	26-Jan-14 A	
DSR1380	Base Course Source and Topping	12d	100%	22-Jan-14 A	26-Jan-14 A	
DSR1573	Concrete joint sealant material	12d	100%	03-Feb-14 A	05-Feb-14 A	
DSR1390	Concrete Mix Design including cement type	12d	100%	03-Feb-14 A	05-Feb-14 A	
DSR1420	Steel Reinforcement	12d	100%	19-Feb-14 A	23-Feb-14 A	
DSR1480	Bituminous Wearing Course-Mix Design	12d	100%	19-Feb-14 A	23-Feb-14 A	
DSR1490-new	Concrete surfaces repairing material	5d	100%	14-Jul-14 A	15-Jul-14 A	
PROJECT 02 Construction		190d		05-Feb-14 A	17-Aug-14 A	
PROJECT 02 Implement traffic control		0d		05-Feb-14 A	22-Feb-14 A	
DSR1620	Implement traffic control & safety Plan phase1,2 & 3	0d	100%	05-Feb-14 A	22-Feb-14 A	
Phase #1 Totally closed from St. 0+100 To St. 2+180 Area C		167d		15-Feb-14 A	16-Aug-14 A	
From St. 0+100 To St. 0+700 Area C		103d		15-Feb-14 A	27-May-14 A	
DSR1660	Relocation Exist. Utilities , Maintain traffic control & safety Plan (totally closed)	53d	100%	15-Feb-14 A	21-May-14 A	
DSR1670	Divert Wadi and Road Excavation Including (Cut/Fill) Up to Finish Sub Grade Level	22d	100%	23-Feb-14 A	10-Apr-14 A	
DSR1690	20 cm Thick Topping Layer/ Pulverization	14d	100%	11-Mar-14 A	14-Apr-14 A	
DSR1670-new	Filling horizontal Layers	9d	100%	15-Mar-14 A	24-Mar-14 A	
DSR1700	20 cm Thick Base Course- First Layer	14d	100%	06-Apr-14 A	25-Apr-14 A	
DSR1755-new	8" UPVC for Sewer Pipe Line at station 0+440	14d	100%	22-Apr-14 A	30-Apr-14 A	
DSR1760-new	1000 mm Dia Sewer Manhole at station 0+440	14d	100%	22-Apr-14 A	30-Apr-14 A	
DSR1750-new	6" UPVC for road crossing (sleeves) at station 0+440	14d	100%	15-May-14 A	17-May-14 A	
DSR1710	20 cm Thick Base Course- Second Layer	14d	100%	17-May-14 A	27-May-14 A	
From St.0+700 To St. 1+280 Area C		102d		13-Mar-14 A	16-Aug-14 A	
DSR1720	Relocation Exist. Utilities , Maintain traffic control & safety Plan (totally closed)	60d	100%	13-Mar-14 A	31-May-14 A	

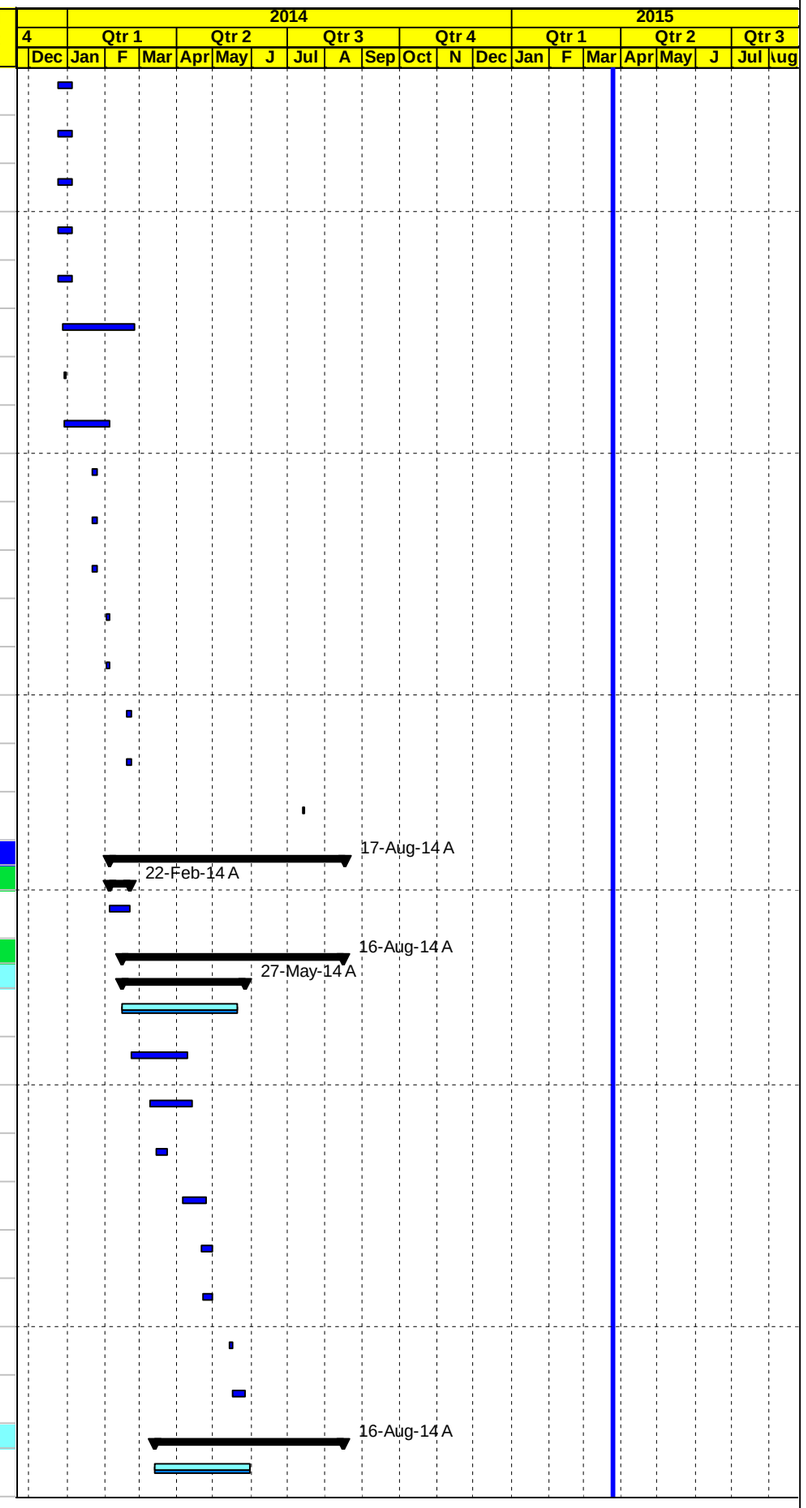

◇ Milestone Early Bar — Actual Work — ◆ Milestone Actual — Actual Level of Effort — Early Bar — Critical Bar — Level of Effort

Date	Revision	Checked	Approved
01-Apr-15			

APCO/ArCon CONSTRUCTION AND SERVICES

Construction Program

Updated March 31, 2015

T.O 14
Multiple Roads Project North (II)

Activity ID	Activity Name	Original Duration	Activity % Complete	Start	Finish	Total Float
DSR1730	Divert Wadi and Road Excavation Including (Cut/Fill) Up to Finish Sub Grade Level	21d	100%	15-Mar-14 A	22-Apr-14 A	
DSR1731-new	Filling horizontal Layers	9d	100%	08-Apr-14 A	12-Apr-14 A	
DSR1755	20 cm Thick Topping Layer/ Pulverization	14d	100%	10-Apr-14 A	23-Apr-14 A	
DSR1780	20 cm Thick Base Course- First Layer	14d	100%	16-Apr-14 A	07-May-14 A	
DSR1790-new	6" UPVC for road crossing (sleeves)at station 1+000	12d	100%	22-Apr-14 A	28-Apr-14 A	
DSR1796-new	8" UPVC for Sewer Pipe Line at station 1+100	13d	100%	22-Apr-14 A	30-Apr-14 A	
DSR1798-new	1000 mm Dia Sewer Manhole at station 1+000 ,1+100,1+300	12d	100%	22-Apr-14 A	20-May-14 A	
DSR1795-new	8" UPVC for Sewer Pipe Line at station 1+000	13d	100%	28-Apr-14 A	28-Apr-14 A	
DSR1785-new	6" UPVC for road crossing (sleeves) at station 0+720	13d	100%	05-May-14 A	06-May-14 A	
DSR1797-new	8" UPVC for Sewer Pipe Line at station 1+300	13d	100%	07-May-14 A	14-May-14 A	
DSR1750	New Pipe Culvert 800mm @ St. 0+860	12d	100%	15-May-14 A	16-Aug-14 A	
DSR1790	20 cm Thick Base Course- Second Layer	14d	100%	19-May-14 A	16-Jun-14 A	
Asphalt Works From St. 0+100 To St. 1+280		6d		06-Jun-14 A	19-Jun-14 A	
DSR1800	7 cm Asphalt Binder Course Including Prime Coat	6d	100%	06-Jun-14 A	19-Jun-14 A	
From St. 1+280 To St. 1+730 Area C		164d		13-Apr-14 A	18-Jul-14 A	
DSR1810	Relocation Exist. Utilities ,Maintain traffic control & safety Plan (totally closed)	60d	100%	13-Apr-14 A	21-Jun-14 A	
DSR1850	Road Excavation Including (Cut/Fill) Up to Finish Sub Grade Level	17d	100%	15-Apr-14 A	05-May-14 A	
DSR1950-new	Filling horizontal Layers	9d	100%	01-May-14 A	09-May-14 A	
DSR1900	20 cm Thick Topping Layer/ Pulverization	13d	100%	05-May-14 A	17-May-14 A	
DSR1955-new	6" UPVC for road crossing (sleeves) at station 1+460	2d	100%	10-May-14 A	11-May-14 A	
DSR1880	Pipe Culvert 1000mm @ St. 1+480 length 16 m	12d	100%	27-May-14 A	15-Jun-14 A	
DSR1870	Retaining wall from St. 1+470to 1+505 LHS	22d	100%	04-Jun-14 A	21-Jun-14 A	
DSR1910	20 cm Thick Base Course- First Layer	13d	100%	05-Jun-14 A	25-Jun-14 A	
DSR1890	Retaining wall from St. 1+300 to 1+310	5d	100%	05-Jun-14 A	22-Jun-14 A	
DSR1920	20 cm Thick Base Course- Second Layer	13d	100%	11-Jun-14 A	29-Jun-14 A	
DSR1930	7 cm Asphalt Binder Course Including Prime Coat	2d	100%	18-Jun-14 A	18-Jul-14 A	
From St. 1+730 To St. 2+180 Area C		111d		01-May-14 A	31-Jul-14 A	
DSR1940	Relocation Exist. Utilities , Maintain traffic control & safety Plan (totally closed)	50d	100%	01-May-14 A	23-Jun-14 A	
DSR1980	Road Excavation Including (Cut/Fill) Up to Finish Sub Grade Level	19d	100%	03-May-14 A	17-May-14 A	
DSR2030-new	Filling horizontal Layers	9d	100%	10-May-14 A	25-May-14 A	
DSR2020	20 cm Thick Topping Layer/ Pulverization	13d	100%	15-May-14 A	10-Jun-14 A	

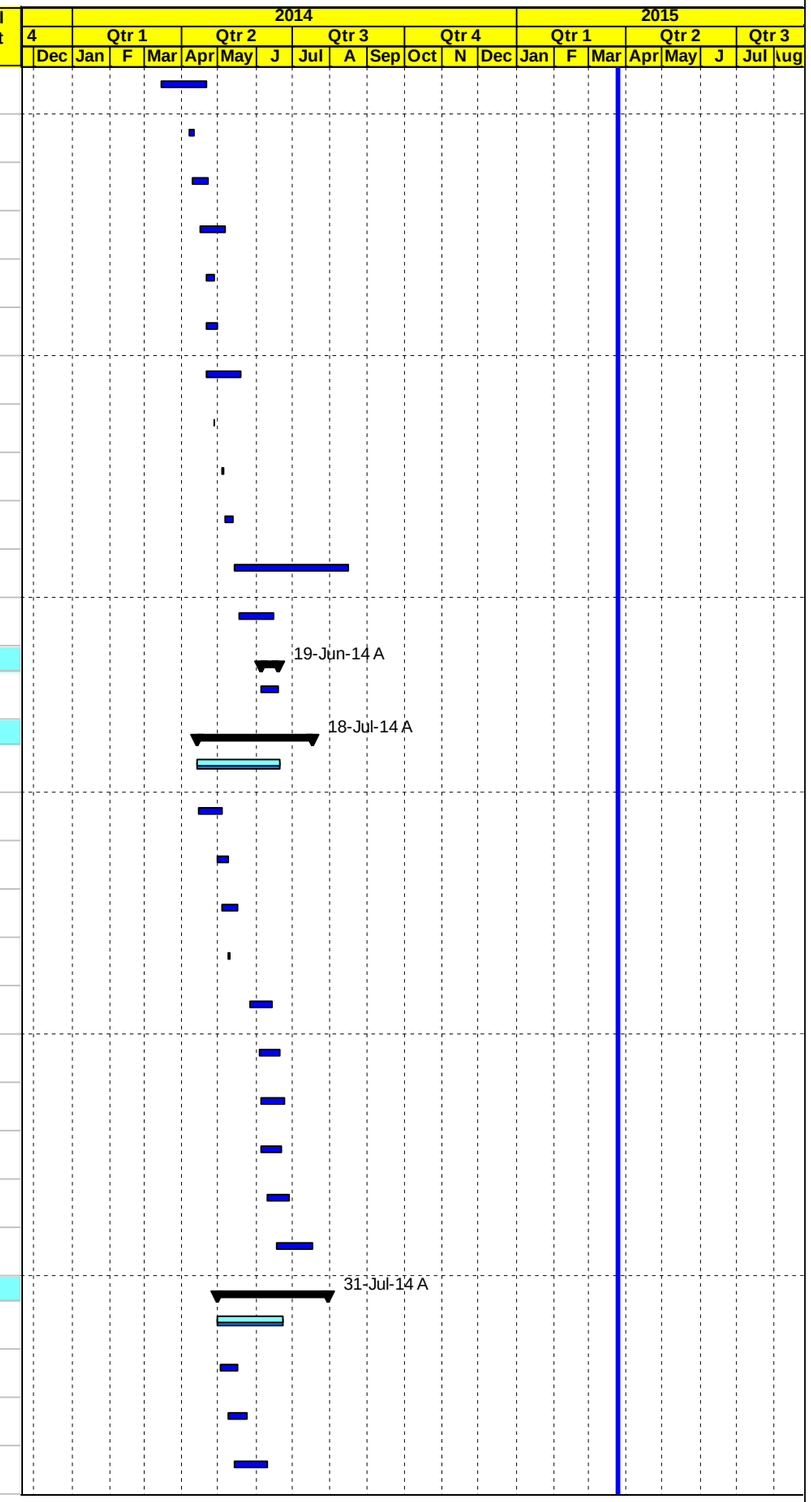

◇ Milestone Early Bar — Actual Work — ◆ Milestone Actual — Actual Level of Effort — Early Bar — Critical Bar — Level of Effort

Date	Revision	Checked	Approved
01-Apr-15			

APCO/ArCon CONSTRUCTION AND SERVICES

Construction Program

Updated March 31, 2015

T.O 14
Multiple Roads Project North (II)

Activity ID	Activity Name	Original Duration	Activity % Complete	Start	Finish	Total Float
DSR2030	20 cm Thick Base Course- First Layer	13d	100%	01-Jun-14 A	18-Jun-14 A	
DSR2265-new	Retaining wall from St. 1+665to 1+760 LHS	12d	100%	02-Jun-14 A	11-Jul-14 A	
DSR1990	Pipe Culvert 600mm @ St. 1+995	9d	100%	10-Jun-14 A	31-Jul-14 A	
DSR2040	20 cm Thick Base Course- Second Layer	13d	100%	10-Jun-14 A	30-Jun-14 A	
DSR2266-new	6" UPVC for road crossing (sleeves)) at station 1+880	13d	100%	23-Jun-14 A	24-Jun-14 A	
DSR2050	7 cm Asphalt Binder Course Including Prime Coat	2d	100%	23-Jun-14 A	09-Jul-14 A	
Miscellaneous Works		68d		24-May-14 A	17-Aug-14 A	
DSR1885-new10	Step Barrier Beam St. 1+300 to 1+880	5d	100%	24-May-14 A	02-Aug-14 A	
DSR1885-new	Concrete Step Barrier	21d	100%	25-May-14 A	02-Aug-14 A	
DSR1765-new	Concrete Ditch, Protections and Others	30d	100%	21-Jun-14 A	16-Aug-14 A	
DSR1925	3" Water Pipeline (0+410 to 1+100)	10d	100%	05-Jul-14 A	16-Aug-14 A	
DSR2160	7 cm and 5 cm Asphalt Wearing Course Including tack Coat	8d	100%	04-Aug-14 A	09-Aug-14 A	
DSR2175	Guard Rail	5d	100%	10-Aug-14 A	17-Aug-14 A	
DSR2250	Road marking and traffic signs	8d	100%	10-Aug-14 A	17-Aug-14 A	
PROJECT 02 Post Construction Phase		22d		19-Aug-14 A	20-Aug-14 A	
DSR2220	Walk Through & Punch List	7d	100%	19-Aug-14 A	19-Aug-14 A	
DSR2230	Start Demoblization	1d	100%	20-Aug-14 A	20-Aug-14 A	
DSR2240	Start preparation as built drawings	0d	100%		20-Aug-14 A	
Post Construction Phase		0d		24-Mar-15 A	24-Mar-15 A	
Post Submittals		0d		24-Mar-15 A	24-Mar-15 A	
MRNII1620	Start preparation Warranties (to USAID)	0d	100%	24-Mar-15 A		
MRNII1630	Start preparation Final Acceptance Certificate	0d	100%	24-Mar-15 A		
MRNII1640	Start preparation Release of liens and waiver of debts and claims againts the government	0d	100%	24-Mar-15 A		
MRNII1650	Start preparation Final payment	0d	100%	24-Mar-15 A		
MRNII1660	Start preparation Final Report	0d	100%	24-Mar-15 A		
MRNII1680	Start preparation Clearance certificate from local entities/ Authorities invloved	0d	100%	24-Mar-15 A		

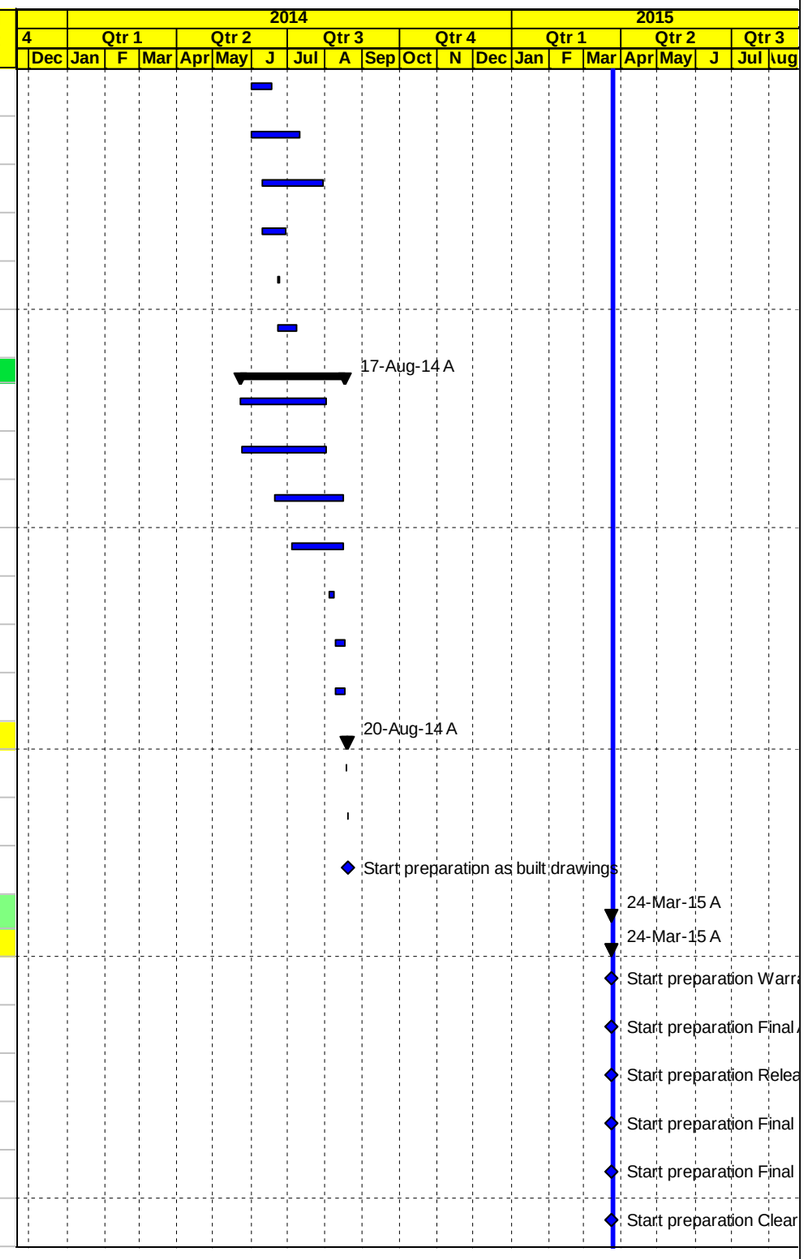

◇ Milestone Early Bar — Actual Work — ◆ Milestone Actual — Actual Level of Effort — Early Bar — Critical Bar — Level of Effort

Date	Revision	Checked	Approved
01-Apr-15			

B | One Month Look ahead

APCO/ArCon CONSTRUCTION AND SERVICES

Construction Program

One Month Look Ahead

T.O 14

Multiple Roads Project North (II)

Activity ID	Activity Name	Original Duration	Activity % Complete	Start	Finish
Multiple Roads Project North (II)		545d		03-Dec-13 A	31-May-15
Milestones		372d		03-Dec-13 A	31-May-15
General Milestone		0d			
Intermediate Milestones		0d			
Completion Milestones		0d			
Preconstuction Milestones		0d			
PROJECT 01 Nablus - Beit Iba - Deir Sharaf Road		0d			
PROJECT 02 Deir Sharaf Tulkarem Road		0d			
Task order Duration		372d		03-Dec-13 A	31-May-15
MRNII0280	Project Duration (Calendar Days)	364d	81.32%	03-Dec-13 A	31-May-15
MRNII0290	Project Duration (Working Days)	279d	79.21%	03-Dec-13 A	31-May-15
Pre Construction Phase		0d			
PROJECT 01 Nablus - Beit Iba - Deir Sharaf Road		68d		25-Mar-15	31-May-15
PROJECT 01 Preconstruction Phase		0d			
PROJECT 01 Construction Phase		68d		25-Mar-15	31-May-15
PROJECT 01 Construction Submittals		0d			
PROJECT 01 Procurements		0d			
PROJECT 01 Construction		68d		25-Mar-15	31-May-15
Phase One from A2+020 TO 5+450 closed /area B & A		0d			
Phase Two closed (RHS & LHS) from St. A2+020 - A-0+130		68d		25-Mar-15	31-May-15
Main Road St. A2+020 To St. A1+500 RHS & LHS Area B		0d			
Main Road St. A1+500 To St. A1+000 RHS & LHS Area C		0d			
Main Road St. A1+000 To St. A0+500 RHS & LHS Area C		0d			
Main Road From St. A0+500 To St. A0+150 RHS & LHS Area C		0d			
Roundabout from St. 0+150 to St. -0+130		58d		25-Mar-15	31-May-15
Asphalt binder and Street Lighting Poles and Curbstone		58d		25-Mar-15	31-May-15
NAB4913-New	Coordination with authorities for relocation of the existing high voltage tower @ 0+000	58d	0%	25-Mar-15	31-May-15
Phase Three Seg. B from sta.B0+000 to B0+399 Total Close (Area B)		0d			
Phase Four From A - 0+130 to A - 0+272 RHS		0d			
Temporary Detours		0d			
Sewer line (road crossing) & house connection		0d			
Asphalt Wearing		0d			
Saraa		0d			
Installation Street Lighting Poles		0d			
Road furnishing		0d			
Testing		0d			
Miscellaneous Works		0d			
PROJECT 01 Post Construction Phase		0d			
PROJECT 02 Deir Sharaf Tulkarem Road		0d			
Post Construction Phase		0d			

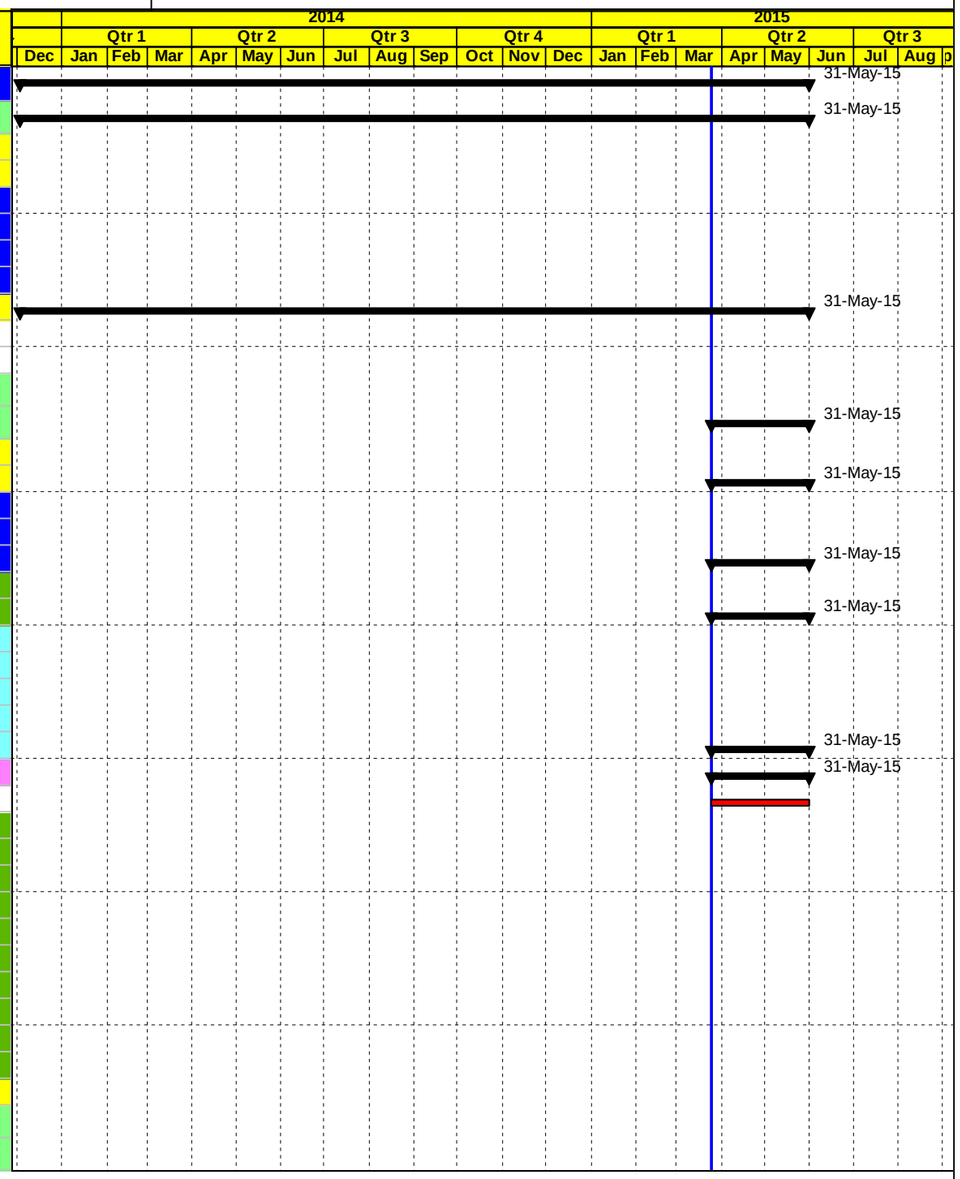

Actual Work | Early Bar | Critical Bar | Milestone | Summary

Page 1 of 1

Date	Revision	Checked	Approved
01-Apr-15			

C | Progress S-Curve Versus Actual

Construction Progress S-Curve

Total Contract Value	**$**	**16,495,593**
Total Contract Value (Day Work Not Included):	**$**	**16,195,593**
Total Contract Value (VO3-BL2):	**$**	**15,007,339**
Total Contract Value (VO8-BL3):	**$**	**15,487,413**
Total Contract Value (VO10):	**$**	**15,745,617**
Project Duration :	**365 Calender Days**	
Time Extension	**180 Calender Days**	
Revised Project Duration :	**545 Calender Days**	
NTP Date:	**3-Dec-13**	

*** Day Work Not Included**

	December. 2013	January. 2014	February. 2014	March. 2014	April. 2014	May. 2014	June. 2014	July. 2014	August. 2014	September. 2014	October. 2014	November. 2014	December. 2014	January. 2015	February. 2015	March. 2015	TOTAL
Planned Value	$ 517,406	$ 124,250	$ 361,014	$ 886,265	$ 1,739,223	$ 1,847,417	$ 2,293,757	$ 1,891,477	$ 1,816,718	$ 926,901	$ 795,463	$ 2,870,274	$ 125,430				$ 16,195,593
Planned Value (CUM)	$ 517,406	$ 641,656	$ 1,002,670	$ 1,888,935	$ 3,628,158	$ 5,475,574	$ 7,769,331	$ 9,660,808	$ 11,477,525	$ 12,404,427	$ 13,199,889	$ 16,070,163	$ 16,195,593	$ 16,195,593	$ 16,195,593	$ 16,195,593	
% Planned	3.2%	0.8%	2.23%	5.5%	10.7%	11.4%	14.2%	11.7%	11.2%	5.7%	4.9%	17.7%	0.8%	0.0%	0.0%	0.0%	**100%**
% Planned (CUM)	3.19%	3.96%	6.2%	11.7%	22.4%	33.8%	48.0%	59.7%	70.9%	76.6%	81.5%	99.2%	100.0%	100.0%	100.0%	100.0%	
Planned Value (Baseline3)	$ 483,829	$ 222,060	$ 206,794	$ 394,566	$ 1,070,404	$ 811,033	$ 1,223,832	$ 955,134	$ 1,717,611	$ 1,171,575	$ 522,879	$ 672,361	$ 1,411,620	$ 1,195,131	$ 2,038,397	$ 1,390,187	**$ 15,487,413**
Planned Value (CUM)	$ 483,829	$ 705,889	$ 912,683	$ 1,307,249	$ 2,377,653	$ 3,188,686	$ 4,412,518	$ 5,367,652	$ 7,085,263	$ 8,256,838	$ 8,779,717	$ 9,452,078	$ 10,863,698	$ 12,058,829	$ 14,097,226	$ 15,487,413	
% Planned	3.1%	1.4%	1.3%	2.5%	6.9%	5.2%	7.9%	6.2%	11.1%	7.6%	3.4%	4.3%	9.1%	7.7%	13.2%	9.0%	**100.00%**
% Planned (CUM) BL3	3%	4.6%	5.9%	8.4%	15.4%	20.6%	28.5%	34.7%	45.7%	53.3%	56.7%	61.0%	70.1%	77.9%	91.0%	100.0%	
Actual Value	$ 483,829	$ 222,060	$ 206,794	$ 394,566	$ 1,070,404	$ 811,033	$ 1,223,832	$ 955,134	$ 1,717,611	$ 1,171,575	$ 522,879	$ 672,361	$ 1,411,620	$1,195,131	$ 1,469,116	$ 2,217,672	$ 15,745,617
Actual Value (CUM)	$ 483,829	$ 705,889	$ 912,683	$ 1,307,249	$ 2,377,653	$ 3,188,686	$ 4,412,518	$ 5,367,652	$ 7,085,263	$ 8,256,838	$ 8,779,717	$ 9,452,078	$ 10,863,698	$ 12,058,829	$ 13,527,945	$ 15,745,617	
% Actual	3.1%	1.4%	1.3%	2.5%	6.8%	5.2%	7.8%	6.1%	10.9%	7.4%	3.3%	4.3%	9.0%	7.6%	9.3%	14.1%	100.0%
% Actual (CUM)	3.1%	4.6%	5.9%	8.4%	15.4%	20.6%	28.5%	34.7%	45.7%	53.3%	56.7%	61.0%	70.1%	77.9%	87.3%	101.7%	

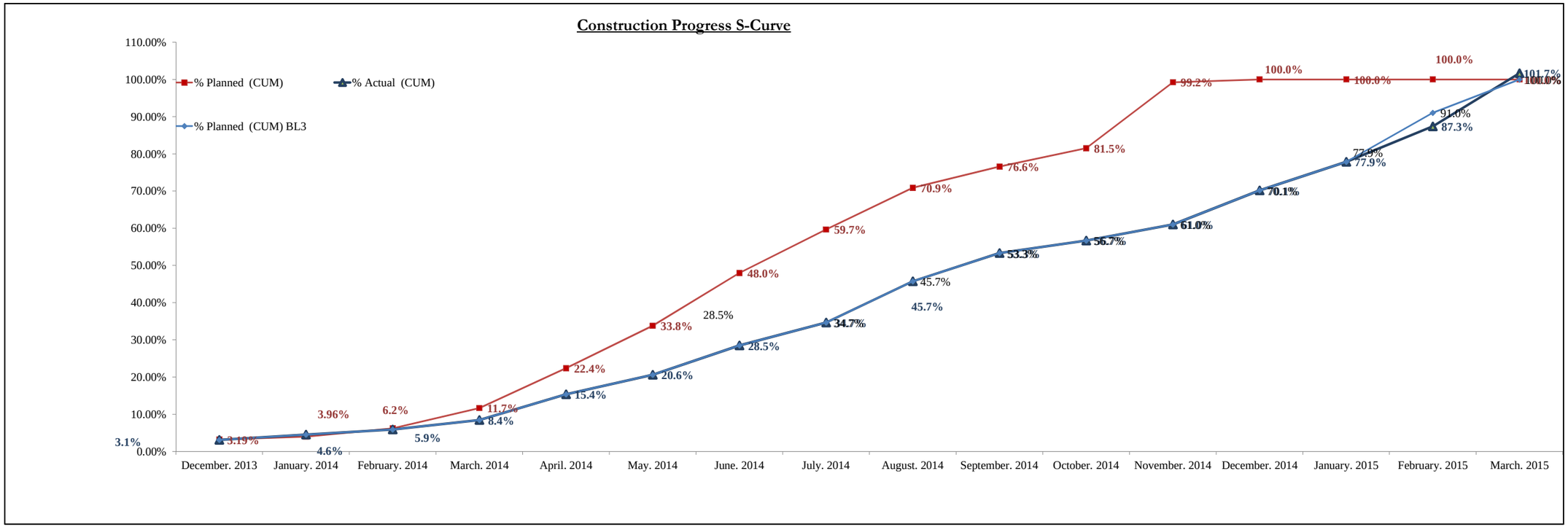

Construction Progress S-Curve

Total Contract Value (Day Work Not Included):	**$**	**13,170,228**
Total Contract Value (VO3-BL-2):	**$**	**12,743,361**
Total Contract Value (VO8-BL-3):	**$**	**13,466,131**
Total Contract Value (VO10):	**$**	**13,724,335**
Project Duration :	**365 Calender Days**	
Time Extension	**180Calender Days**	
Revised Project Duration :	**545 Calender Days**	
NTP Date:	**3-Dec-13**	

*** Day Work Not Included**

	December. 2013	January. 2014	February. 2014	March. 2014	April. 2014	May. 2014	June. 2014	July. 2014	August. 2014	September. 2014	October. 2014	November. 2014	December. 2014	January. 2015	February. 2015	March. 2015	TOTAL
Planned Value	$ 408,220	$ 106,363	$ 241,188	$ 588,675	$ 1,041,307	$ 1,452,029	$ 1,809,384	$ 988,276	$ 1,816,718	$ 926,901	$ 795,463	$ 2,870,274	$ 125,430				$ 13,170,228
Planned Value (CUM)	$ 408,220	$ 514,583	$ 755,771	$ 1,344,446	$ 2,385,753	$ 3,837,782	$ 5,647,166	$ 6,635,442	$ 8,452,160	$ 9,379,061	$ 10,174,524	$ 13,044,798	$ 13,170,228	$ 13,170,228	$ 13,170,228	$ 13,170,228	
% Planned	3.1%	0.8%	1.83%	4.5%	7.9%	11.0%	13.7%	7.5%	13.8%	7.0%	6.0%	21.8%	1.0%	0.0%	0.0%	0.0%	**100%**
% Planned (CUM)	3.1%	3.9%	5.7%	10.2%	18.1%	29.1%	42.9%	50.4%	64.2%	71.2%	77.3%	99.0%	100.0%	100.0%	100.0%	100.0%	
Planned Value (Baseline3)	$ 391,915	$ 198,722	$ 191,066	$ 316,990	$ 904,833	$ 624,160	$ 552,119	$ 586,476	$ 1,297,700	$ 1,171,575	$ 522,879	$ 672,361	$ 1,411,620	$ 1,195,131	$ 2,038,397	$ 1,390,187	**$ 13,466,131**
Planned Value (CUM)	$ 391,915	$ 590,637	$ 781,703	$ 1,098,693	$ 2,003,526	$ 2,627,686	$ 3,179,805	$ 3,766,281	$ 5,063,981	$ 6,235,556	$ 6,758,435	$ 7,430,796	$ 8,842,416	$ 10,037,547	$ 12,075,944	$ 13,466,131	
% Planned	2.9%	1.5%	1.4%	2.4%	6.7%	4.6%	4.1%	4.4%	9.6%	8.7%	3.9%	5.0%	10.5%	8.9%	15.1%	10.3%	**100.00%**
% Planned (CUM) BL3	2.9%	4.4%	5.8%	8.2%	14.9%	19.5%	23.6%	28.0%	37.6%	46.3%	50.2%	55.2%	65.7%	74.5%	89.7%	100.0%	
Actual Value	**$ 391,915**	**$ 198,722**	**$ 191,066**	**$ 316,990**	**$ 904,833**	**$ 624,160**	**$ 552,119**	**$ 586,476**	**$ 1,297,700**	**$ 1,171,575**	**$ 522,879**	**$ 672,361**	**$ 1,411,620**	**$1,195,131**	**$1,469,116**	**$2,217,672**	**$ 13,724,335**
Actual Value (CUM)	**$ 391,915**	**$ 590,637**	**$ 781,703**	**$ 1,098,693**	**$ 2,003,526**	**$ 2,627,686**	**$ 3,179,805**	**$ 3,766,281**	**$ 5,063,981**	**$ 6,235,556**	**$ 6,758,435**	**$ 7,430,796**	**$ 8,842,416**	**$ 10,037,547**	**$ 11,506,663**	**$ 13,724,335**	
% Actual	**2.9%**	**1.4%**	**1.4%**	**2.3%**	**6.6%**	**4.5%**	**4.0%**	**4.3%**	**9.5%**	**8.5%**	**3.8%**	**4.9%**	**10.3%**	**8.7%**	**10.7%**	**16.2%**	**100.00%**
% Actual (CUM)	**2.9%**	**4.3%**	**5.7%**	**8.0%**	**14.6%**	**19.1%**	**23.2%**	**27.4%**	**36.9%**	**45.4%**	**49.2%**	**54.1%**	**64.4%**	**73.1%**	**83.8%**	**100.0%**	

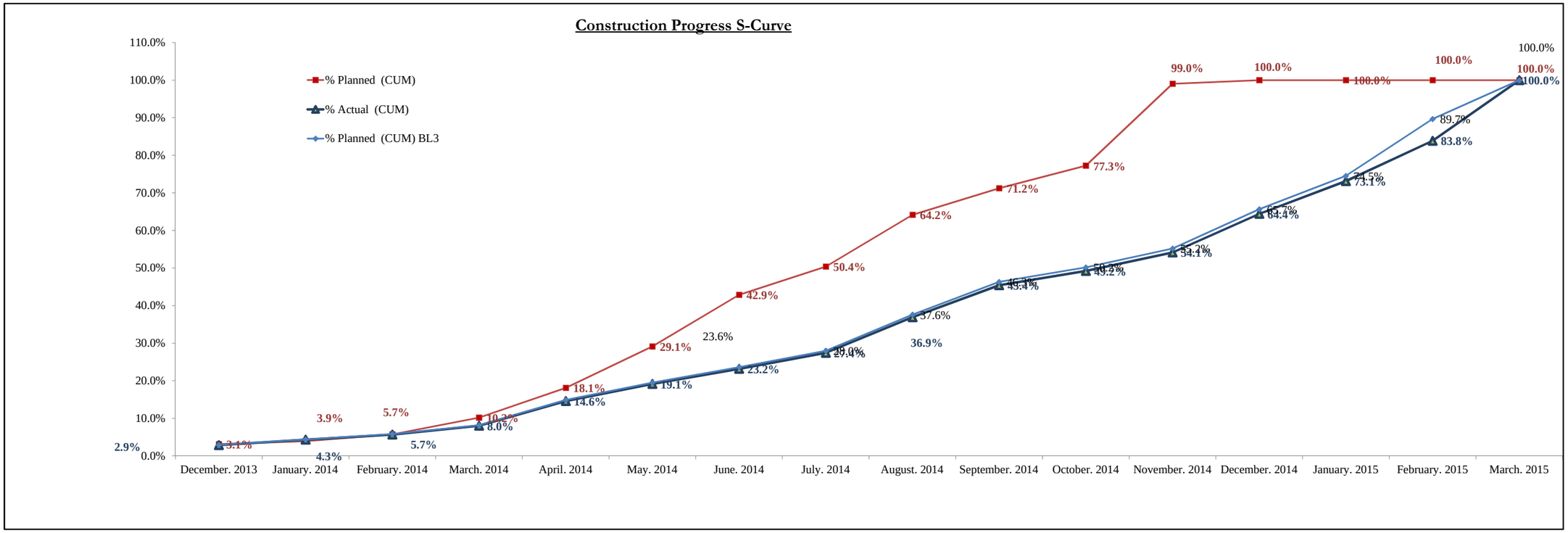

Construction Progress S-Curve

Total Contract Value (Day Work Not Included):	**$**	**3,025,365**
Total Contract Value (VO3-BL2)	**$**	**2,263,977**
Total Contract Value (VO5)	**$**	**2,021,282.41**
Project Duration :	**240 Calender Days**	
Time Extension	**21 Calender Days**	
Revised Project Duration :	**261 Calender Days**	
NTP Date:	**3-Dec-13**	

*** Day Work Not Included**

	December. 2013	January. 2014	February. 2014	March. 2014	April. 2014	May. 2014	June. 2014	July. 2014	August. 2014	TOTAL
Planned Value	$ 109,186	$ 17,887	$ 119,825	$ 297,589	$ 697,916	$ 395,388	$ 484,373	$ 903,200		$ 3,025,364
Planned Value (CUM)	$ 109,186	$ 127,073	$ 246,898	$ 544,487	$ 1,242,403	$ 1,637,791	$ 2,122,164	$ 3,025,364	$ 3,025,364	
% Planned	3.6%	0.6%	3.96%	9.8%	23.1%	13.1%	16.0%	29.9%	0.0%	**100%**
% Planned (CUM)	3.6%	4.2%	8.2%	18.0%	41.1%	54.1%	70.1%	100.0%	100.0%	
Planned Value (Baseline2)	$ 91,915	$ 23,337	$ 15,728	$ 77,576	$ 165,571	$ 186,873	$ 671,713	$ 408,577	$ 622,687	**$ 2,263,977**
Planned Value (CUM)	$ 91,915	$ 115,252	$ 130,980	$ 208,556	$ 374,127	$ 561,000	$ 1,232,713	$ 1,641,290	$ 2,263,977	
% Planned	4.1%	1.0%	0.7%	3.4%	7.3%	8.3%	29.7%	18.0%	27.5%	**100.00%**
% Planned (CUM) BL2	4.1%	5.1%	5.8%	9.2%	16.5%	24.8%	54.4%	72.5%	100.0%	
Actual Value	$ 91,915	$ 23,337	$ 15,728	$ 77,576	$ 165,571	$ 186,873	$ 671,713	$ 368,658	$ 419,911	**$ 2,021,282.41**
Actual Value (CUM)	$ 91,915	$ 115,252	$ 130,980	$ 208,556	$ 374,127	$ 561,000	$ 1,232,713	$ 1,601,371	$ 2,021,282.41	
% Actual	4.5%	1.2%	0.8%	3.8%	8.2%	9.2%	33.2%	18.2%	20.8%	**100.0%**
% Actual (CUM)	4.5%	5.7%	6.5%	10.3%	18.5%	27.8%	61.0%	79.2%	100.0%	

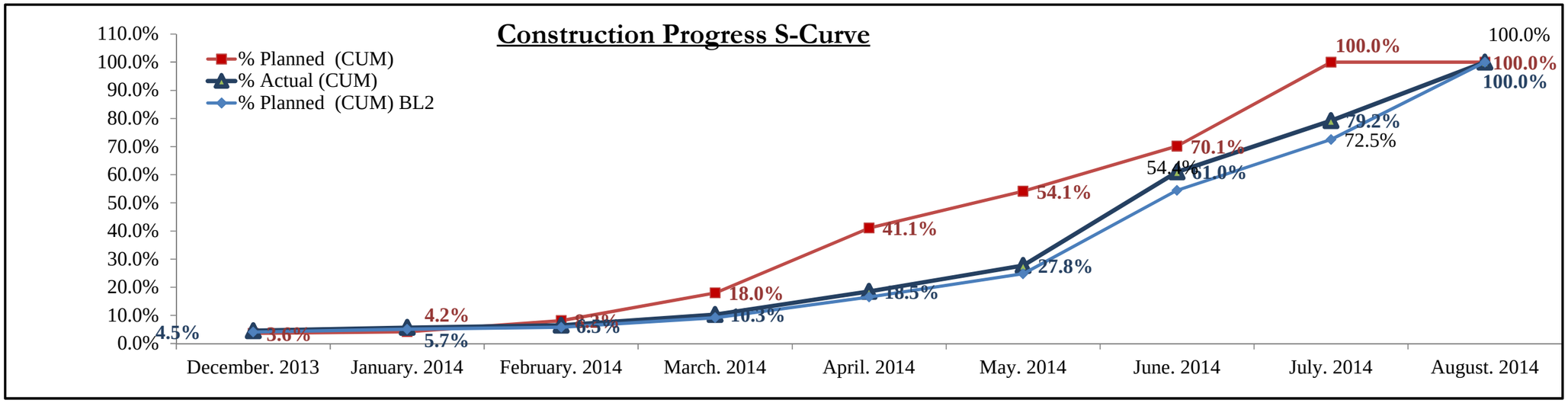

D | Site Memos Log

USAID WEST BANK/ GAZA
INFRASTRUCTURE NEEDS PROGRAM INPII
CONTRACT NO. AID-294-I-12-00005
TASK ORDER #14, MULTIPLE ROADS PROJECT(North II)
Site Memo Log (C-E)

SUBMITTAL				TRACKING DATES	
Spec. No.	Submittal No	Subject	Project	Submitted on (M/D/Y)	Remarks
	SM-13-00014-NAB-C-E-001	Revised Plans and Cross Sections from Sta.4+160 to Sta.5+450 -Project 01	NAB	12/23/13	Other
	SM-13-00014-NAB-C-E-002	Contradiction between SD review comment and Design Drawing -Project 01	NAB	04/12/14	Other
	SM-13-00014-NAB-C-E-003	Construction of concrete retaining walls from sta. 1+720 to sta. 1+750 RHS and from sta. 1+865 to sta. 1+935 RHS, Project #1	NAB	05/27/14	Other
	SM-13-00014-NAB-C-E-004	Box Culvert at Sta.3+610- Nablus Der Sharaf -Beit Iba Road -Project 01	NAB	06/04/14	Other
	SM-13-00014-NAB-C-E-005	Design center line from Sta.0+000 to Sta.2+000	NAB	06/11/14	Other
	SM-13-00014-NAB-C-E-006	Concrete work for side walk from St.2+000 to Sta.3+000	NAB	06/12/14	Record of Joint Walkthrough
	SM-13-00014-NAB-C-E-007	Existing Steel Container at sta.1+850 LHS	NAB	06/17/14	Other
	SM-13-00014-NAB-C-E-008	Delays in Relocation High Voltage Tower at Project 01	NAB	07/09/14	Other
	SM-13-00014-NAB-C-E-009	Quality of concrete Retaining Wall finish at Project 01)	NAB	07/14/14	Other
	SM-13-00014-NAB-C-E-010	Unsafe Condition at Project 01	NAB	07/27/14	Other
	SM-13-00014-NAB-C-E-011	Close site memo: SM-13-00014-NAB-E-C-050	NAB	09/07/14	Other
	SM-13-00014-NAB-C-E-012	Close SM-13-00014-NAB-066	NAB	09/09/14	Other
	SM-13-00014-NAB-C-E-013	Conformation of Verbal Instruction	NAB	09/09/14	Record of Verbal Site Instruction
	SM-13-00014-NAB-C-E-014	ROW issues at Project 01	NAB	09/09/14	Other
	SM-13-00014-NAB-C-E-015	Temporary Traffic Control Plan for Road Segment from Sta.4+600 to Sta.5+450	NAB	09/10/14	Other
	SM-13-00014-NAB-C-E-016	Response to Site Memo (SM-13-00014-NAB-E-C-069)	NAB	09/15/14	Other
	SM-13-00014-NAB-C-E-017	Shop Drawing access road at Sta. 0+580 LHS , CMC review comments on SUB-13-00014-NAB-240-A and SUB-13-00014-NAB-241-A	NAB	09/16/14	Other
	SM-13-00014-NAB-C-E-018	Confirmation of verbal site Instruction	NAB	09/18/14	Record of Verbal Site Instruction
	SM-13-00014-NAB-C-E-019	Thanks Letter Received from Local Councils	NAB	09/18/14	Other
	SM-13-00014-NAB-C-E-020	Backfilling works behind concrete retaining wall and stairs at Sta.3+730 LHS	NAB	09/18/14	Other
	SM-13-00014-NAB-C-E-021	Safety lectures and public outreach at Nablus – Beit Eba – Deir Sharaf Road-Project 01	NAB	09/21/14	Other
	SM-13-00014-NAB-C-E-022	Response to SM-13-00014-NAB-E-C-44, SM-13-00014-NAB-E-C-49)	NAB	09/28/14	Other
	SM-13-00014-NAB-C-E-023	ROW issue at Project 01 from Sta.A0+130 to Sta.A0+280 LHS	NAB	10/13/14	Other
	SM-13-00014-NAB-C-E-024	Several Obstacles during Construction works at Project 01	NAB	10/21/14	Other
	SM-13-00014-NAB-C-E-025	Galvanized Steel Hand Rail Locations at Nablus -Beit Eba Deir Sharaf Road Pro	NAB	10/26/14	Other
	SM-13-00014-NAB-C-E-026	Work Stoppage from Sta.4+550 to Sta.4+760 at Project 01	NAB	10/26/14	Other
	SM-13-00014-NAB-C-E-027	Work Stoppage from Sta.0+130 to Sta.0+280 LHS at Project 01	NAB	11/03/14	Other

USAID WEST BANK/ GAZA
INFRASTRUCTURE NEEDS PROGRAM INPII
CONTRACT NO. AID-294-I-12-00005
TASK ORDER #14, MULTIPLE ROADS PROJECT(North II)
Site Memo Log (C-E)

SUBMITTAL				TRACKING DATES	
Spec. No.	Submittal No	Subject	Project	Submitted on (M/D/Y)	Remarks
	SM-13-00014-NAB-C-E-028	Relocation of Mainline flow monitoring chamber " PD-05" Shavi Shamron Monitoring Chamber	NAB	11/06/14	Other
	SM-13-00014-NAB-C-E-029	Response to SM-13-00014-NAB-E-C-82	NAB	11/06/14	Other
	SM-13-00014-NAB-C-E-030	Shavi Shamron Monitoring chamber at Sta. 1+870	NAB	11/12/14	Other
	SM-13-00014-NAB-C-E-031	Response to Site Memo (SM-13-00014-NAB-E-C-091)	NAB	11/25/14	Other
	SM-13-00014-NAB-C-E-032	Conceptual VOR for Removal / Clean-up of dumped material at Project 01	NAB	11/25/14	Other
	SM-13-00014-NAB-C-E-033	Access Road at Sta.4+420 LHS at Project 01	NAB	11/25/14	Other
	SM-13-00014-NAB-C-E-034	Storm water drainage system from Sta.0+420 to Sta.0+550 RHS at Project 01	NAB	11/27/14	Other
	SM-13-00014-NAB-C-E-035	Stone boulders (from St 0+390 to St 0+420 RHS) at Project # 01	NAB	12/28/14	Other
	SM-13-00014-NAB-C-E-036	T.O13-00014 MRNII: Confirmation for verbal instructions	NAB	12/28/14	Record of Verbal Site Instruction
	SM-13-00014-NAB-C-E-037	Response to Site Memo (SM-13-00014-NAB-E-C-106)	NAB	12/31/14	Other
	SM-13-00014-NAB-C-E-038	Confirmation of verbal site Instruction at Project #01	NAB	01/26/15	Record of Verbal Site Instruction
	SM-13-00014-NAB-C-E-039	Pipe culvert works at simple access road Sta. 4+620 RHS	NAB	01/29/15	Other
	SM-13-00014-NAB-C-E-040	Stoppage of Stone Boulders works at Sta.5+100 to Sta.5+125 RHS - Project 01	NAB	02/10/15	Other
	SM-13-00014-NAB-C-E-041	Additional Stone Walls and Stone Boulders Works at Project #01	NAB	02/16/15	Other
	SM-13-00014-NAB-C-E-042	Nablus project obstructions that may affect project completion	NAB	02/16/15	Other
	SM-13-00014-NAB-C-E-043	Additional Access Roads	NAB	02/18/15	Other
	SM-13-00014-NAB-C-E-044	Pending issues that need CMC decision and advise	NAB	02/22/15	Other
	SM-13-00014-NAB-C-E-045	Additional Works in Project #01	NAB	02/26/15	Other

USAID WEST BANK/ GAZA
INFRASTRUCTURE NEEDS PROGRAM INPII
CONTRACT NO. AID-294-I-12-00005
TASK ORDER #14, MULTIPLE ROADS PROJECT (North II)
Site Memo Log (E-C)

SUBMITTAL				TRACKING DATES	
Spec. No.	Submittal No	Subject	Project	Submitted on (M/D/Y)	Remarks
	SM-13-00014-NAB-E-C-001	Revised Plans and Cross Sections from Sta.4+160 to Sta.5+450	NAB	12/09/13	Site Instruction
	SM-13-00014-DSR-E-C-002	Modified Plan and Profile of Project 02 (Deir Sharaf Tulkarem)Road	DSR	01/23/14	Site Instruction
	SM-13-00014-NAB-E-C-003	Unauthorized Dumping of Excavated Materials -Project 01	NAB	01/26/14	Site Instruction
	SM-13-00014-DSR-E-C-004	Safety Enhancement at Project 02 Detour	DSR	02/10/14	Site Instruction
	SM-13-00014-MRNII-E-C-005	Required Approvals for Traffic Control Plan	MRNII	02/17/14	Site Instruction
	SM-13-00014-MRNII-E-C-006	Relocation of the Existing Electrical Utilities -Project 01 & Project 02	MRNII	02/18/14	Site Instruction
	SM-13-00014-NAB-E-C-007	Soil Improvement under the Retaining Wall at Project 01-NAB	NAB	03/04/14	Site Instruction
	SM-13-00014-NAB-E-C-008	Providing House Connection for Sewer Line at Project 01-NAB	NAB	03/10/14	Site Instruction
	SM-13-00014-NAB-E-C-009	Construction of Sewer Pipeline Project 01	NAB	03/10/14	Site Instruction
	SM-13-00014-NAB-E-C-010	Installation of 12" Water Steel Pipeline at Project 01	NAB	03/11/14	Site Instruction
	SM-13-00014-NAB-E-C-011	Replacement of the Concrete Parapet with CHB Parapet at Project 01	NAB	03/11/14	Site Instruction
	SM-13-00014-NAB-E-C-012	Sarra Detour Enhancement at Project 01-NAB	NAB	03/12/14	Site Instruction
	SM-13-00014-DSR-E-C-013	Revised Plan of Project No. 02 from Sta. 0+790 to Sta. 0+890	DSR	03/20/14	Site Instruction
	SM-13-00014-NAB-E-C-014	Revised Alignment from Sta.0+000 to Sta.2+060 at Project 01	NAB	03/25/14	Site Instruction
	SM-13-00014-NAB-E-C-015	Soil Replacement and Improvement at Project 01	NAB	03/26/14	Record of Verbal Site Instruction
	SM-13-00014-DSR-E-C-016	Soil Replacement and Improvement at Project 02	DSR	03/26/14	Record of Verbal Site Instruction
	SM-13-00014-DSR-E-C-017	Perform Infrastructure Works at Project 02	DSR	03/27/14	Site Instruction
	SM-13-00014-NAB-E-C-018	Perform and Connect 8" diameter UPVC Pipeline to the Existing Sewage Manholes at Project 01-NAB	NAB	03/30/14	Site Instruction
	SM-13-00014-NAB-E-C-019	Rehabilitation of the Temporary Detour (Sarra Detour) at Project 01-NAB	NAB	03/30/14	Site Instruction
	SM-13-00014-NAB-E-C-020	Proposed 3" Water Pipeline at Project 01	NAB	04/02/14	Site Instruction
	SM-13-00014-NAB-E-C-021	Closing for SM-13-00014-MRNII-C-E-002-(Contradiction between SD review comments and Design Drawing, Project 01)	NAB	04/14/14	Other
	SM-13-00014-NAB-E-C-022	Quality of Stones Used in Stonewall Construction at Project 01	NAB	04/17/14	Site Instruction
	SM-13-00014-NAB-E-C-023	Road Crossing (Sleeves) at Project # 1	NAB	04/17/14	Site Instruction
	SM-13-00014-NAB-E-C-024	Construction of Retaining Wall and RC Stair at Project #01	NAB	04/21/14	Site Instruction
	SM-13-00014-NAB-E-C-025	Construction of Stone Wall and RC Stair at Project 01	NAB	04/22/14	Site Instruction
	SM-13-00014-NAB-E-C-026	Temporary Access for Existing Building at Project 01	NAB	04/28/14	Record of Unsafe Condition
	SM-13-00014-DSR-E-C-027	Unsafe Condition Observed at Project 02	DSR	04/30/14	Record of Unsafe Condition
	SM-13-00014-NAB-E-C-028	Replace 3" Steel Water Pipe by 2" Galvanized Steel Pipe at Project 01	NAB	05/08/14	Site Instruction
	SM-13-00014-NAB-E-C-029	Slow Rate of Progress and Delays at Project 01	NAB	05/13/14	Site Instruction
	SM-13-00014-DSR-E-C-030	Limits of Construction at Project 02	DSR	05/15/14	Site Instruction
	SM-13-00014-NAB-E-C-031	Submitting Shop Drawing for the Intersection at Sta.2+000 -Project 01	NAB	05/19/14	Site Instruction
	SM-13-00014-NAB-E-C-032	Installing Precast Concrete Manholes -Project 01	NAB	05/19/14	Site Instruction
	SM-13-00014-DSR-E-C-033	Step Barrier Construction at Project 02	DSR	05/21/14	Site Instruction
	SM-13-00014-DSR-E-C-034	Increasing Width for the paved Shoulder at Project 02	DSR	05/21/14	Site Instruction

USAID WEST BANK/ GAZA
INFRASTRUCTURE NEEDS PROGRAM INPII
CONTRACT NO. AID-294-I-12-00005
TASK ORDER #14, MULTIPLE ROADS PROJECT (North II)
Site Memo Log (E-C)

SUBMITTAL				TRACKING DATES	
Spec. No.	Submittal No	Subject	Project	Submitted on (M/D/Y)	Remarks
	SM-13-00014-DSR-E-C-035	Shop Drawing of the Retaining Wall at Project 02	DSR	05/22/14	Site Instruction
	SM-13-00014-NAB-E-C-036	Roundabout at Deir Sharaf Intersection at Project 01	NAB	05/29/14	Site Instruction
	SM-13-00014-NAB-E-C-037	Box Culvert at Sta.3+610 at Project 01	NAB	06/05/14	Site Instruction
	SM-13-00014-NAB-E-C-038	Retaining Wall from Sta.3+217 to Sta.3+229 LHS at Project 01	NAB	06/08/14	Site Instruction
	SM-13-00014-NAB-E-C-039	Closing for SM-13-00014-MRNII-C-E-003 at Project 01	NAB	06/09/14	Site Instruction
	SM-13-00014-NAB-E-C-040	Judicial Response (Weighbridges at Sta.4+130 RHS)	NAB	06/09/14	Site Instruction
	SM-13-00014-NAB-E-C-041	Response to Contractor's Site Memo SM-13-00014-NAB-C-E-005	NAB	06/12/14	Site Instruction
	SM-13-00014-NAB-E-C-042	Lighting System at Project # 01	NAB	06/15/14	Site Instruction
	SM-13-00014-NAB-E-C-043	ICA Approval for the Roundabout at Sta.0+000 at Project 01	NAB	06/23/14	Site Instruction
	SM-13-00014-NAB-E-C-044	Quality of Concrete Retaining Wall Finish at Project 01	NAB	06/23/14	Record of Non Quality Compliance
	SM-13-00014-DSR-E-C-045	Poor Quality of Concrete Step Barrier at Project 02	DSR	06/30/14	Record of Non Quality Compliance
	SM-13-00014-MRNII-E-C-046	Night Shift Working Plan at MRNII	MRNII	07/06/14	Site Instruction
	SM-13-00014-NAB-E-C-047	Unsafe conditions observed at Project 01	NAB	07/08/14	Record of Unsafe Condition
	SM-13-00014-NAB-E-C-048	Delay in the Relocation of High Voltage Towers at Project 01	NAB	07/09/14	Site Instruction
	SM-13-00014-NAB-E-C-049	Quality of Concrete Retaining Wall Finish at Project 01	NAB	07/15/14	Site Instruction
	SM-13-00014-NAB-E-C-050	Curing of Retaining Wall at Project 01	NAB	07/24/14	Site Instruction /Record of Unsafe Condition /Record of Non Quality Compliance
	SM-13-00014-NAB-E-C-051	Unsafe Condition at Project 01	NAB	07/24/14	Site Instruction /Record of Unsafe Condition
	SM-13-00014-NAB-E-C-052	Limits of Construction at Project 02	NAB	07/27/14	Site Instruction
	SM-13-00014-NAB-E-C-053	Road Crossing (sleeves) at Project 01	NAB	07/27/14	Site Instruction
	SM-13-00014-NAB-E-C-054	Construction of Sewer Pipeline in the Roundabout at Project 01	NAB	07/27/14	Site Instruction
	SM-13-00014-NAB-E-C-055	Construction of Sewer Pipeline at Project 01	NAB	08/03/14	Site Instruction
	SM-13-00014-NAB-E-C-056	Letters from MoPWH and Der Sharaf Council- Public Inconvenience	NAB	08/05/14	Site Instruction
	SM-13-00014-NAB-E-C-057	Installation of Sewer Manhole Covers from St. 2+100 to 2+400- Project 01	NAB	08/06/14	Record of Unsatisfactory Work Practice
	SM-13-00014-NAB-E-C-058	ICA Approval for installing Lamp- Posts at Der Sharif Intersection- Project 01	NAB	08/06/14	Site Instruction
	SM-13-00014-DSR-E-C-059	Initial Punch List for Project 02	DSR	08/10/14	Site Instruction
	SM-13-00014-NAB-E-C-060	Construction of 2" Galvanized Schedule 40 Steel Pipe at Project 01	NAB	08/11/14	Site Instruction
	SM-13-00014-NAB-E-C-061	12" Steel Water Pipeline Connections to Existing 12" Ductile Pipeline Project 01	NAB	08/18/14	Site Instruction
	SM-13-00014-NAB-E-C-062	Judicial Response (Weighbridges at Sta.4+130 RHS) -Project 01	NAB	08/21/14	Site Instruction

USAID WEST BANK/ GAZA
INFRASTRUCTURE NEEDS PROGRAM INPII
CONTRACT NO. AID-294-I-12-00005
TASK ORDER #14, MULTIPLE ROADS PROJECT (North II)
Site Memo Log (E-C)

SUBMITTAL				TRACKING DATES	
Spec. No.	Submittal No	Subject	Project	Submitted on (M/D/Y)	Remarks
	SM-13-00014-NAB-E-C-063	Letter from MoPWH –General Safety Issues –Project 01	NAB	08/25/14	Site Instruction
	SM-13-00014-DSR-E-C-064	Letter from Der Sharaf Council -Citizen Complaints at Project 02	DSR	08/25/14	Site Instruction
	SM-13-00014-NAB-E-C-065	Letter from Deir Sharaf Local Council –Damaged Water Pipeline at Project 01	NAB	09/03/14	Site Instruction
	SM-13-00014-NAB-E-C-066	Unsafe Temporary Stair at Project 01	NAB	09/08/14	Record of Unsafe Conditions
	SM-13-00014-NAB-E-C-067	Quality of Curbstone at Project 01	NAB	09/10/14	Record of Non Quality Compliance
	SM-13-00014-NAB-E-C-068	Damages in the Existing utilities- Project 01	NAB	09/11/14	Site Instruction
	SM-13-00014-NAB-E-C-069	Unsafe Condition at Project 01	NAB	09/14/14	Record of Unsafe Condition
	SM-13-00014-NAB-E-C-070	Revised Alignment from Sta. 0+130 to Sta. 0+240 at Project 01	NAB	09/18/14	Site Instruction
	SM-13-00014-NAB-E-C-071	Simple access at St. 0+580-Project 01	NAB	09/22/14	Site Instruction
	SM-13-00014-NAB-E-C-072	Construction of new Sewer Pipeline at Project 01	NAB	10/15/14	Site Instruction
	SM-13-00014-NAB-E-C-073	New Crossing Pipes at Project 01	NAB	10/16/14	Site Instruction
	SM-13-00014-NAB-E-C-074	Construction of 2" Galvanized Steel Pipe (Schedule 40) at Project 01	NAB	10/16/14	Site Instruction
	SM-13-00014-NAB-E-C-075	"U" Turn Opening in the median at Project 01	NAB	10/19/14	Site Instruction
	SM-13-00014-NAB-E-C-076	Catch Basin Covers and Curb Inlets at Project 01	NAB	10/19/14	Record of Non Quality Compliance
	SM-13-00014-NAB-E-C-077	Retaining Wall foundation flooded by Wadi Water at Project 01	NAB	10/19/14	Record of Unsatisfactory Work Practice
	SM-13-00014-NAB-E-C-078	Eliminating the Sidewalk Concrete Layer from Certain Segments at Project 01	NAB	10/27/14	Site Instruction
	SM-13-00014-NAB-E-C-079	Work Stoppage from Sta.4+550 to Sta.4+760 at Project 01	NAB	10/29/14	Site Instruction
	SM-13-00014-NAB-E-C-080	Several Obstacles during Construction Works at Project 01	NAB	10/29/14	Site Instruction
	SM-13-00014-NAB-E-C-081	Construction of Box Culverts at Project 01	NAB	10/30/14	Site Instruction
	SM-13-00014-NAB-E-C-082	Excavation and Installation of 12" Pipeline at Project 01	NAB	11/02/14	Record of Unsatisfactory Work Practice
	SM-13-00014-NAB-E-C-083	Additional Pipeline Works for Qusin Area	NAB	11/06/14	Site Instruction
	SM-13-00014-NAB-E-C-084	Stone Wall Construction at Project # 01	NAB	11/11/14	Record of Non Quality Compliance
	SM-13-00014-NAB-E-C-085	Revised Alignment for Storm Water Discharge at Project 01	NAB	11/17/14	Site Instruction
	SM-13-00014-NAB-E-C-086	Storm Water Manhole Covers and Slabs at Project 01	NAB	11/17/14	Site Instruction
	SM-13-00014-NAB-E-C-087	Limits of Construction at Project #01	NAB	11/18/14	Site Instruction
	SM-13-00014-NAB-E-C-088	Proposed Retaining Wall from Sta. 0+555 to Sta. 0+568 LHS at Project #01	NAB	11/18/14	Site Instruction
	SM-13-00014-NAB-E-C-089	Concrete Open Channel for Retaining Walls next to Wadi at Project 01	NAB	11/18/14	Site Instruction
	SM-13-00014-NAB-E-C-090	Traffic Signs and Damaged Guard Rails at Project 02	NAB	11/18/14	Site Instruction
	SM-13-00014-NAB-E-C-091	Unsafe Conditions at Project # 01	NAB	11/18/14	Record of Unsafe Condition
	SM-13-00014-NAB-E-C-092	Street Lighting Foundations at Project # 01	NAB	11/25/14	Record of Non Quality Compliance
	SM-13-00014-NAB-E-C-093	Removal of Dumped Material at Project 01	NAB	12/02/14	Site Instruction

USAID WEST BANK/ GAZA
INFRASTRUCTURE NEEDS PROGRAM INPII
CONTRACT NO. AID-294-I-12-00005
TASK ORDER #14, MULTIPLE ROADS PROJECT (North II)
Site Memo Log (E-C)

SUBMITTAL				TRACKING DATES	
Spec. No.	Submittal No	Subject	Project	Submitted on (M/D/Y)	Remarks
	SM-13-00014-NAB-E-C-094	Access Road at Sta.4+240 LHS at Project 01	NAB	12/02/14	Site Instruction
	SM-13-00014-NAB-E-C-095	Road Crossing Sleeves at Segment B - Project 01	NAB	12/03/14	Site Instruction
	SM-13-00014-NAB-E-C-096	Construction of Boulders Wall (Marabee) at Project # 01	NAB	12/09/14	Site Instruction
	SM-13-00014-NAB-E-C-097	Construction of 2" Galvanized Steel Pipes (Schedule 40) at Project 01	NAB	12/11/14	Site Instruction
	SM-13-00014-NAB-E-C-098	Galvanized Steel Hand Rail Locations at Project 01	NAB	12/21/14	Site Instruction
	SM-13-00014-NAB-E-C-099	Sidewalk Construction at Project 01	NAB	12/24/14	Site Instruction
	SM-13-00014-NAB-E-C-100	Proposed Parapet Wall at Project 01	NAB	12/24/14	Site Instruction
	SM-13-00014-NAB-E-C-101	Handrail Installation at Project 01	NAB	12/24/14	Site Instruction
	SM-13-00014-NAB-E-C-102	Parking Lane at Project 01	NAB	12/24/14	Site Instruction
	SM-13-00014-NAB-E-C-103	Rehabilitation of the Temporary Detour (Sarra Detour) at Project 01	NAB	12/28/14	Site Instruction
	SM-13-00014-NAB-E-C-104	12" Pipeline Works at Project #01	NAB	12/30/14	Site Instruction
	SM-13-00014-NAB-E-C-105	Additional 10" Water Pipeline for Qusin Area	NAB	12/30/14	Site Instruction
	SM-13-00014-NAB-E-C-106	Construction of Culverts at Simple Access Roads at Project #01	NAB	12/30/14	Site Instruction
	SM-13-00014-NAB-E-C-107	Construction of Boulder Wall (Marabee) at Project 01	NAB	01/26/15	Site Instruction
	SM-13-00014-NAB-E-C-108	Manhole Cover Adjustment at Project #01	NAB	01/28/15	Site Instruction
	SM-13-00014-NAB-E-C-109	Construction of Boulder Wall (Marabee) at Project 01	NAB	02/05/15	Site Instruction
	SM-13-00014-NAB-E-C-110	Storm Water Manhole Benching at Project # 01	NAB	02/15/15	Site Instruction and Record of Non Quality Compliance
	SM-13-00014-NAB-E-C-111	Temporary Arrangement for Deir Sharaf Roundabout at Project 01	NAB	02/18/15	Site Instruction
	SM-13-00014-NAB-E-C-112	Street Lighting Poles at Project # 01	NAB	02/23/15	Record of Non Quality Compliance
	SM-13-00014-NAB-E-C-113	Contractor's List of Obstructions at Project #01	NAB	02/24/15	Site Instruction
	SM-13-00014-NAB-E-C-114	Contractor's List of Issues at Project #01	NAB	02/24/15	Site Instruction
	SM-13-00014-NAB-E-C-115	Contractor's List of Additional Works at Project #01	NAB	03/01/15	Site Instruction
	SM-13-00014-NAB-E-C-116	Sewer Manholes at Project 01	NAB	03/09/15	Record of Non Quality Compliance
	SM-13-00014-NAB-E-C-117	Sidewalk construction at project # 01	NAB	03/15/15	Site Instruction
	SM-13-00014-NAB-E-C-118	Construction of Speed Humps at Project # 01	NAB	03/15/15	Site Instruction
	SM-13-00014-NAB-E-C-119	Asphalt Milling , Overlay and Curbstone at Project # 01	NAB	03/16/15	Site Instruction
	SM-13-00014-NAB-E-C-120	Initial punch list at Project # 01	NAB	03/16/15	Site Instruction
	SM-13-00014-NAB-E-C-121	Garbage Containers' Locations at Project #01	NAB	03/16/15	Site Instruction

E | Inspection Requests Log

USAID WEST BANK/ GAZA
INFRASTRUCTURE NEEDS PROGRAM INPII
CONTRACT NO. AID-294-I-12-00005
TASK ORDER #14, Nablus- Beit Iba-Deir Sharaf Road
Inspection Request Log - Project 01

SUBMITTAL			TRACKING DATES				Approval Status
Spec. No.	Submittal No	Description	Submitted on (M/D/Y)	Date Inspection Required	Returned on (M/D/Y)	Review Days	(A,B,C,D,E)
	IR-13-00014-NAB-001-A	Implementation of traffic control plan , from st.0+020 to Sta. 3+000	01/19/14	01/19/14	01/20/14	1	C
	IR-13-00014-NAB-001-B	Implementation of traffic control plan , from st.0+020 to Sta. 3+000	01/22/14	01/22/14	01/23/14	1	A
	IR-13-00014-NAB-002-A	Setting out center line , designed control point	01/20/14	01/20/14	01/21/14	1	A
	IR-13-00014-NAB-003-A	Check bench mark , from Sta. 2+000 to Sta. 2+600	01/22/14	01/22/14	01/23/14	1	A
	IR-13-00014-NAB-004-A	Check natural ground level , from Sta. 2+000 to Sta. 2+600	01/23/14	01/23/14	01/23/14	0	C
	IR-13-00014-NAB-004-B	Check natural ground level , from Sta. 2+000 to Sta. 2+600	01/26/14	01/26/14	01/26/14	0	A
	IR-13-00014-NAB-005-A	Start excavation , removal of asphalt layer at LHS from Sta. 2+020 to Sta.2+240	01/23/14	01/23/14	01/23/14	0	A
	IR-13-00014-NAB-006-A	Start excavation , removal of asphalt layer at RHS from Sta. 2+020 to Sta.2+280	01/29/14	01/29/14	01/29/14	0	C
	IR-13-00014-NAB-006-B	start excavation, Removal , and deposit from site the existing asphalt layer, from St(2+020 to 2+280) RHS	01/30/14	01/30/14	01/30/14	0	C
	IR-13-00014-NAB-006-C	start excavation, Removal , and deposit from site the existing asphalt layer, from St(2+020 to 2+280) RHS	02/02/14	02/02/14	02/02/14	0	A
	IR-13-00014-NAB-007-A	Widening at RHS from Sta. 2+280 to 2+540	02/02/14	02/02/14	02/02/14	0	C
	IR-13-00014-NAB-007-B	Widening at RHS from Sta. 2+280 to 2+540	02/09/14	02/09/14	02/09/14	0	C
	IR-13-00014-NAB-007-C	Widening at RHS from Sta. 2+280 to 2+540	02/10/14	02/10/14	02/10/14	0	A
	IR-13-00014-NAB-008-A	Start excavation , removal of asphalt layer at LHS from Sta. 2+280 to Sta.2+540	02/02/14	02/02/14	02/02/14	0	C
	IR-13-00014-NAB-008-B	Start excavation , removal of asphalt layer at LHS from Sta. 2+280 to Sta.2+540	02/09/14	02/09/14	02/09/14	0	C
	IR-13-00014-NAB-008-C	Start excavation , removal of asphalt layer at LHS from Sta. 2+280 to Sta.2+540	02/10/14	02/10/14	02/10/14	0	A
	IR-13-00014-NAB-009-A	Check the sewer alignment from Sta . 2+080 to 2+280	02/09/14	02/09/14	02/09/14	0	C
	IR-13-00014-NAB-009-B	Check the sewer alignment from Sta . 2+080 to 2+281	02/10/14	02/10/14	02/10/14	0	A
	IR-13-00014-NAB-010-A	Check the excavation, elevation and dimensions for sewer line trench, from Manhole 13- Manhole 12.	02/10/14	02/10/14	02/10/14	0	A
	IR-13-00014-NAB-011-A	Check bedding materials, installation of pipes 12"according to level , from Manhole 12- Manhole 13	02/10/14	02/10/14	02/10/14	0	A
	IR-13-00014-NAB-012-A	Check the excavation, elevation and dimensions for sewer line trench, from Manhole 12- Manhole 09.	02/10/14	02/10/14	02/10/14	0	A
	IR-13-00014-NAB-013-A	Check bedding materials, installation of pipes 12"according to level , from Manhole 12- Manhole 09	02/11/14	02/11/14	02/11/14	0	A
	IR-13-00014-NAB-014-A	Check the excavation, elevation and dimensions for sewer line trench, from Manhole 08- Manhole 07.	02/11/14	02/11/14	02/11/14	0	C
	IR-13-00014-NAB-014-B	Check the excavation, elevation and dimensions for sewer line trench, from Manhole 08- Manhole 07.	02/12/14	02/12/14	02/12/14	0	A
	IR-13-00014-NAB-015-A	Check bedding materials, installation of pipes 12"according to level , from Manhole 09- Manhole 07	02/11/14	02/11/14	02/11/14	0	A
	IR-13-00014-NAB-016-A	Check the excavation, elevation and dimensions for sewer line trench, from Manhole 06- Manhole 05.	02/11/14	02/11/14	02/11/14	0	C
	IR-13-00014-NAB-016-B	Check the excavation, elevation and dimensions for sewer line trench, from Manhole 06- Manhole 05.	02/13/14	02/13/14	02/13/14	0	A
	IR-13-00014-NAB-017-A	Check the excavation, elevation and dimensions for sewer line trench, from Manhole 05- Manhole 04.	02/12/14	02/12/14	02/12/14	0	A
	IR-13-00014-NAB-018-A	Check the excavation, elevation and dimensions for sewer line trench, from Manhole 04- Manhole 03.	02/12/14	02/12/14	02/12/14	0	A
	IR-13-00014-NAB-019-A	Check bedding materials, installation of pipes 12"according to level , from Manhole 05- Manhole 04	02/12/14	02/12/14	02/13/14	1	A
	IR-13-00014-NAB-020-A	Check bedding materials, installation of pipes 12"according to level , from Manhole 04- Manhole 03	02/13/14	02/13/14	02/13/14	0	A
	IR-13-00014-NAB-021-A	Check the excavation, elevation and dimensions for sewer line trench, from Manhole 03- Manhole 02.	02/13/14	02/13/14	02/13/14	0	A
	IR-13-00014-NAB-022-A	Check and approve alignment of storm water from Sta. 2+080 to Sta. 2+580	02/13/14	02/13/14	02/13/14	0	A
	IR-13-00014-NAB-023-A	Check bedding materials, installation of pipes 12"according to level , from Manhole 07- Manhole 06, and M 03- M02	02/13/14	02/13/14	02/13/14	0	A
	IR-13-00014-NAB-024-A	Check excavation, elevation and dimensions for Storm water, from M #114-M#40 , and from M# 40 – M#41	02/16/14	02/16/14	02/16/14	0	A
	IR-13-00014-NAB-025-A	Prior start excavation , removal of asphalt layers at RHS ,from Sta. 2+280 to 2+590	02/16/14	02/16/14	02/16/14	0	A
	IR-13-00014-NAB-026-A	Check the excavation, elevation and dimensions for Storm water , from Manhole 41- Manhole 42, Manhole 42- Manhole 43.	02/17/14	02/17/14	02/17/14	0	A
	IR-13-00014-NAB-027-A	Installation of concrete pipes for storm water , from M # 41- M# 42, M#42- M# 43	02/17/14	02/17/14	02/18/14	1	A
	IR-13-00014-NAB-028-A	Installation of concrete pipes for storm water , from M # 40- M# 41	02/18/14	02/18/14	02/18/14	0	C
	IR-13-00014-NAB-028-B	Installation of concrete pipes for storm water , from M # 40- M# 41	02/19/14	02/19/14	02/19/14	0	A
	IR-13-00014-NAB-029-A	Check the excavation, elevation and dimensions for Storm water , from Manhole 43- Manhole 44	02/18/14	02/18/14	02/18/14	0	A
	IR-13-00014-NAB-030-A	Check ecxacation , dimentions, elevations, and coordinate for storm water manhole form M # 13- M#08	02/18/14	02/18/14	02/19/14	1	C
	IR-13-00014-NAB-030-B	Check ecxacation , dimentions, elevations, and coordinate for storm water manhole form M # 13- M#08	02/23/14	02/23/14	02/23/14	0	A
	IR-13-00014-NAB-031-A	Check excavtion , elevation , and dimensions for storm water from manhloes , M#44- M#45	02/18/14	02/18/14	02/19/14	1	A
	IR-13-00014-NAB-032-A	Check excavtion , elevation , and dimensions for storm water from manhloes , M#45- M#46	02/19/14	02/19/14	02/19/14	0	A

USAID WEST BANK/ GAZA
INFRASTRUCTURE NEEDS PROGRAM INPII
CONTRACT NO. AID-294-I-12-00005
TASK ORDER #14, Nablus- Beit Iba-Deir Sharaf Road
Inspection Request Log - Project 01

SUBMITTAL			TRACKING DATES				Approval Status
Spec. No.	Submittal No	Description	Submitted on (M/D/Y)	Date Inspection Required	Returned on (M/D/Y)	Review Days	(A,B,C,D,E)
	IR-13-00014-NAB-033-A	Check bedding materials, installation of concrete pipes from manholes, M #39 - M# 40	02/19/14	02/19/14	02/19/14	0	A
	IR-13-00014-NAB-034-A	Check bedding materials, installation of concrete pipes from manholes, M #43- M# 44	02/19/14	02/19/14	02/19/14	0	A
	IR-13-00014-NAB-035-A	Check bedding materials, installation of concrete pipes from manholes, M #44- M# 45	02/19/14	02/19/14	02/19/14	0	A
	IR-13-00014-NAB-036-A	Check ecxacation , dimentions, elevations, and coordinate for storm water manhole, M # 46- M#47	02/19/14	02/19/14	02/19/14	0	A
	IR-13-00014-NAB-037-A	Check ecxacation , dimentions, elevations, and coordinate for storm water manhole, M # 47- M#48	02/19/14	02/19/14	02/19/14	0	A
	IR-13-00014-NAB-038-A	Check bedding materials, installation of concrete pipes from manholes, M #45- M# 46	02/19/14	02/19/14	02/19/14	0	A
	IR-13-00014-NAB-039A	Check bedding materials, installation of concrete pipes from manholes, M #46- M# 47	02/20/14	02/22/14	02/22/14	0	A
	IR-13-00014-NAB-040-A	Check bedding materials, installation of concrete pipes from manholes, M #47- M# 48	02/20/14	02/22/14	02/22/14	0	A
	IR-13-00014-NAB-041-A	Check excavtion , elevation , and dimensions for storm water from manhloes , M#48- M#49	02/20/14	02/22/14	02/22/14	0	A
	IR-13-00014-NAB-042-A	Check excavtion , elevation , and dimensions for storm water from manhloes , M#49- M#50	02/20/14	02/22/14	02/22/14	0	A
	IR-13-00014-NAB-043-A	Check bedding materials, installation of concrete pipes from manholes, M #48- M# 49	02/22/14	02/22/14	02/23/14	1	A
	IR-13-00014-NAB-044-A	Check bedding materials, installation of concrete pipes from manholes, M #49- M# 50	02/22/14	02/22/14	02/23/14	1	A
	IR-13-00014-NAB-045-A	Check excavtion , elevation , and dimensions for storm water from manhloes , M#50- M#51	02/22/14	02/22/14	02/23/14	1	C
	IR-13-00014-NAB-045-B	Check excavtion , elevation , and dimensions for storm water from manhloes , M#50- M#51	02/24/14	02/24/14	02/24/14	0	A
	IR-13-00014-NAB-046-A	Installation of pre cast sewer manholes , pipes installation . From M # 13 to M # 08	02/23/14	02/23/14	02/24/14	1	A
	IR-13-00014-NAB-047-A	Check ecxacation , dimentions, elevations, and coordinate for storm water manhole from M # 07- M#02	02/23/14	02/23/14	02/24/14	1	A
	IR-13-00014-NAB-048-A	Check natural ground level , from Sta. 2+600 to Sta.3+000	02/24/14	02/24/14	02/24/14	0	A
	IR-13-00014-NAB-049-A	Check excavation , breaking out , removal asphalt layer and deposit it from site , at RHS m from Sa 2+600 to Sta. 2+920	02/24/14	02/24/14	02/24/14	0	A
	IR-13-00014-NAB-050-A	Inspection for BM , from Sta. (2+600 to 3+000)	02/25/14	02/25/14	02/25/14	0	A
	IR-13-00014-NAB-051-A	Check blinding concrete, form work and reinforcement for storm water manhole (M #40- M#43), also inspect manhole coordinate and level prior to proceed with concrete	02/25/14	02/25/14	02/26/14	1	A
	IR-13-00014-NAB-052-A	Excavation, removal asphalt layer, deposit it from site at LHS, FROM Sta. 2+600 to 3+000	02/26/14	02/26/14	02/26/14	0	A
	IR-13-00014-NAB-053-A	Check excavation , elevation , dimensions for storm water manhole (M #38- M#39)	02/27/14	03/01/14	03/02/14	1	A
	IR-13-00014-NAB-054-A	Check bedding and backfilling materials around sewer line manhole , from M # 13 to M # 08	02/27/14	03/01/14	03/02/14	1	A
	IR-13-00014-NAB-055-A	Check Rebar for storm water Manhole (M # 40 to M # 41)prior to start formwork	02/27/14	03/01/14	03/02/14	1	A
	IR-13-00014-NAB-056-A	Check Installation concrete Pipes Φ 80 cm from (M # 39 to M # 38	03/02/14	03/02/14	03/03/14	1	C
	IR-13-00014-NAB-056-B	Check Installation concrete Pipes Φ 80 cm from (M # 39 to M # 38	03/06/14	03/06/14	03/06/14	0	A
	IR-13-00014-NAB-057-A	Check excavation , elevation , dimensions for storm water manhole (M # 38 to M wadi)	03/02/14	03/02/14	03/03/14	1	C
	IR-13-00014-NAB-057-B	Check excavation , elevation , dimensions for storm water manhole (M # 38 to M wadi)	03/06/14	03/06/14	03/06/14	0	A
	IR-13-00014-NAB-058-A	Rebar for Strom Water Manholes (M #42 -M# 43) prior to start formwork	03/03/14	03/03/14	03/03/14	0	A
	IR-13-00014-NAB-059-A	Excavation, elevation, dimensions fro sewer line (M # 13- M # 14)	03/03/14	03/03/14	03/03/14	0	A
	IR-13-00014-NAB-060-A	Bedding materials, installation of concrete Pipes 60 cm , for strom water line (M # 50- M # 51)	03/03/14	03/03/14	03/03/14	0	A
	IR-13-00014-NAB-061-A	Casting B 350 concrete for Storm water Manhole (M # 42- M #43)	03/03/14	03/03/14	03/03/14	0	A
	IR-13-00014-NAB-062-A	Installation UPVC Pipes 12" for sewer line - (M #14 -M # 13)	03/04/14	03/04/14	03/04/14	0	A
	IR-13-00014-NAB-063-A	Casting blinding concrete for Storm water Manhole (M # 38- M #39)- (M# 50- M#51)	03/04/14	03/04/14	03/05/14	1	A
	IR-13-00014-NAB-064-A	Casting B 350 concrete for Storm water Manhole base (M # 44- M #48	03/04/14	03/04/14	03/05/14	1	A
	IR-13-00014-NAB-065-A	Check excavation , elevation , dimensions , for sewer line from (M # 02- M# 01)	03/05/14	03/05/14	03/05/14	0	A
	IR-13-00014-NAB-066-A	Check excavation , elevation , dimensions , for sewer line from (M # 01- M# 01-A)	03/05/14	03/05/14	03/05/14	0	A
	IR-13-00014-NAB-067-A	Check subgrade level at LHS, from Sta. (2+730 -2+800)	03/06/14	03/06/14	03/06/14	0	A
	IR-13-00014-NAB-068-A	Casting blinding B 150 Concrete for RW , from sta. 2+339- 2+369 at RHS	03/06/14	03/06/14	03/06/14	0	A
	IR-13-00014-NAB-069-A	Check backfilling single size around storm water Manhole (M # 40 -M# 41)	03/06/14	03/06/14	03/06/14	0	A
	IR-13-00014-NAB-070-A	Chwck rebar work for storm water Manhole (M # 48- M# 49) prior to start formwork	03/06/14	03/06/14	03/06/14	0	A
	IR-13-00014-NAB-071-A	Check Bedding materials , installation of UPVC pipes for sewer line, form Sta (M # 01- M # 02)	03/06/14	03/06/14	03/06/14	0	A
	IR-13-00014-NAB-072-A	Check Bedding materials , installation of UPVC pipes for sewer line, form Sta (M # 01- M # 01-A)	03/06/14	03/06/14	03/06/14	0	A
	IR-13-00014-NAB-073-A	Check backfilling single size around storm water Manhole (M # 42 -M# 43)	03/06/14	03/08/14	03/09/14	1	A

USAID WEST BANK/ GAZA
INFRASTRUCTURE NEEDS PROGRAM INPII
CONTRACT NO. AID-294-I-12-00005
TASK ORDER #14, Nablus- Beit Iba-Deir Sharaf Road
Inspection Request Log - Project 01

SUBMITTAL			TRACKING DATES				Approval Status
Spec. No.	Submittal No	Description	Submitted on (M/D/Y)	Date Inspection Required	Returned on (M/D/Y)	Review Days	(A,B,C,D,E)
	IR-13-00014-NAB-074-A	Check Bedding materials , installation of concrete pipes , Φ 80 cm , of storm water line , from (M #38- M # wadi)	03/06/14	03/08/14	03/09/14	1	A
	IR-13-00014-NAB-075-A	Check Casting B 350 concrete for storm water manhole walls , from (M # 48- M 49)	03/06/14	03/08/14	03/09/14	1	A
	IR-13-00014-NAB-076-A	Check Casting B 350 concrete forbase of RW , from Sta. (2+339- 2+369) at RHS	03/06/14	03/08/14	03/09/14	1	C
	IR-13-00014-NAB-076-B	Check Casting B 350 concrete forbase of RW , from Sta. (2+339- 2+369) at RHS	03/09/14	03/09/14	03/09/14	0	A
	IR-13-00014-NAB-077-A	Casting concrete for storm water manhole base, from manhole (M # 44-45-39)	03/10/14	03/10/14	03/10/14	0	A
	IR-13-00014-NAB-078-A	Check sewer line (HC) (200 mm) , installation , prior to backfill from (M# 13-M # 08), from (M# 06-M#04)	03/11/14	03/11/14	03/11/14	0	A
	IR-13-00014-NAB-079-A	Check Rebars prior to proceed with formwork for RW , from sta. 2+360-2+347 at RHS	03/11/14	03/11/14	03/11/14	0	A
	IR-13-00014-NAB-080-A	Casting concrete , for Retaining Wall , from Sta 2+360-2+347 at RHS	03/11/14	03/11/14	03/12/14	1	A
	IR-13-00014-NAB-081-A	Rebar for Storm water Manholes(# 47 - # 46) , prior to start formwork	03/11/14	03/11/14	03/12/14	1	A
	IR-13-00014-NAB-082-A	Check excavation , elevation dimensions, for storm water Manhole , from (M#51-M#55)	03/11/14	03/11/14	03/12/14	1	A
	IR-13-00014-NAB-083-A	Check subgrade layer , level and compaction prior to start Topping layer from Sta. 2+100-2+280 at LHS	03/11/14	03/11/14	03/12/14	1	A
	IR-13-00014-NAB-084-A	Check subgrade layer , level and compaction prior to start Topping layer from Sta. 2+320-2+480 at LHS	03/11/14	03/11/14	03/12/14	1	C
	IR-13-00014-NAB-084-B	Check subgrade layer , level and compaction prior to start Topping layer from Sta. 2+320-2+480 at LHS	03/24/14	03/24/14	03/24/14	0	C
	IR-13-00014-NAB-084-C	Check subgrade layer , level and compaction prior to start Topping layer from Sta. 2+320-2+480 at LHS	03/31/14	03/31/14	03/31/14	0	A
	IR-13-00014-NAB-085-A	Check installation concrete Pipes Φ 60 cm from (M # 51 - M # 55	03/11/14	03/11/14	03/12/14	1	A
	IR-13-00014-NAB-086-A	Check NGL. C.L , from St. 3+000-03+500	03/13/14	03/15/14	03/16/14	1	A
	IR-13-00014-NAB-087-A	Check excavation , elevation dimensions, for storm water Manhole , from (M#55-M#54)	03/16/14	03/16/14	03/16/14	0	A
	IR-13-00014-NAB-088-A	Bedding materials, installation of concrete Pipes 60 cm , for strom water line (M # 55- M # 54)	03/16/14	03/16/14	03/16/14	0	A
	IR-13-00014-NAB-089-A	Check excavation , elevation dimensions, for storm water Manhole , from (M#54-M#53)	03/16/14	03/16/14	03/16/14	0	A
	IR-13-00014-NAB-090-A	Casting concrete for storm water manhole base, from manhole walls (M # 47-M#46	03/16/14	03/16/14	03/17/14	1	A
	IR-13-00014-NAB-091-A	Bedding materials, installation of concrete Pipes 60 cm , for strom water line (M # 54 M # 53)	03/16/14	03/16/14	03/17/14	1	A
	IR-13-00014-NAB-092-A	Check excavation , elevation dimensions, for storm water Manhole , from (M#53-M#52)	03/16/14	03/16/14	03/17/14	1	A
	IR-13-00014-NAB-093-A	Bedding materials, installation of concrete Pipes 60 cm , for strom water line (M # 53 M # 52)	03/17/14	03/17/14	03/18/14	1	A
	IR-13-00014-NAB-094-A	Check excavation , elevation dimensions, for storm water Manhole , from (M#59-M#60)	03/17/14	03/17/14	03/17/14	0	D
	IR-13-00014-NAB-094-B	Check excavation , elevation dimensions, for storm water Manhole , from (M#59-M#60)	03/18/14	03/18/14	03/18/14	0	A
	IR-13-00014-NAB-095-A	Casting concrete for RW . From Sta, 2+360-2+366 at RHS	03/18/14	03/18/14	03/18/14	0	A
	IR-13-00014-NAB-096-A	Bedding materials, installation of concrete Pipes 60 cm , for strom water line (M # 59 M # 60)	03/18/14	03/18/14	03/18/14	0	A
	IR-13-00014-NAB-097-A	Check excavation , elevation dimensions, for storm water Manhole , from (M#59-M#58)	03/18/14	03/18/14	03/18/14	0	A
	IR-13-00014-NAB-098-A	Check subgrade layer, level, and compaction , from Sta. 2+830-2+880 at LHS	03/18/14	03/18/14	03/19/14	1	A
	IR-13-00014-NAB-099-A	Bedding materials, installation of concrete Pipes 60 cm , for strom water line (M # 58 M # 59)	03/18/14	03/18/14	03/19/14	1	A
	IR-13-00014-NAB-100-A	Check Rebar for storm water Manhole (M # 45) prior to start formwork	03/19/14	03/19/14	03/20/14	1	A
	IR-13-00014-NAB-101-A	Check Backfilling single size around storm water manhole (M# 46--47-48-49)	03/19/14	03/19/14	03/20/14	1	A
	IR-13-00014-NAB-102-A	Casting blinding concrete for Retaining Wall from Sta. 2+475-2+515 at RHS	03/20/14	03/20/14	03/20/14	0	A
	IR-13-00014-NAB-103-A	Check rebar work for storm water manhole (M# 44) prior to start formwork	03/20/14	03/20/14	03/20/14	0	A
	IR-13-00014-NAB-104-A	casting concrete for storm water manhole base (M# 51)	03/20/14	03/20/14	03/20/14	0	A
	IR-13-00014-NAB-105-A	Check natural Ground Level , Center Line , from Sta. 3+500-4+100	03/22/14	03/22/14	03/23/14	1	A
	IR-13-00014-NAB-106-A	Casting concrete for Storm Water Manhole Wall M# 44	03/22/14	03/22/14	03/23/14	1	A
	IR-13-00014-NAB-107-A	Check Start Excavation Of 12" water pipeline , from Sta, 2+00-2+200	03/23/14	03/23/14	03/23/14	0	A
	IR-13-00014-NAB-108-A	Check Subgrade level, Compaction , shaping prior to start Topping layer from Sta. 2+480-2+580	03/23/14	03/23/14	03/24/14	1	A
	IR-13-00014-NAB-109-A	Check Rebar , Casting concrete for Base of Retaining Wall from Sta. 2+475-2+515 at RHS	03/23/14	03/23/14	03/23/14	0	A
	IR-13-00014-NAB-110-A	Check excavation up to required level, , trench dimensions , bedding layer , installation of 12" pipes prior to start back filling from , Sta. 2+140-2+240	03/23/14	03/23/14	03/24/14	1	A
	IR-13-00014-NAB-111-A	Check Rebar work to proceed casting concrete for storm water manhole Wall , (M# 39-M#50)	03/24/14	03/24/14	03/24/14	0	C
	IR-13-00014-NAB-111-B	Check Rebar work to proceed casting concrete for storm water manhole Wall , (M# 39)	03/24/14	03/24/14	03/25/14	1	A
	IR-13-00014-NAB-112-A	Check Rebar work to proceed casting concrete for storm water manhole base , (M# 51-M#55)	03/24/14	03/24/14	03/24/14	0	A
	IR-13-00014-NAB-113-A	Check subgrade layer , level , compaction & shaping prior to start Topping layer from Sta. 2+680-2+730 at LHS	03/24/14	03/24/14	03/25/14	1	A

USAID WEST BANK/ GAZA
INFRASTRUCTURE NEEDS PROGRAM INPII
CONTRACT NO. AID-294-I-12-00005
TASK ORDER #14, Nablus- Beit Iba-Deir Sharaf Road
Inspection Request Log - Project 01

SUBMITTAL			TRACKING DATES				Approval Status
Spec. No.	Submittal No	Description	Submitted on (M/D/Y)	Date Inspection Required	Returned on (M/D/Y)	Review Days	(A,B,C,D,E)
	IR-13-00014-NAB-114-A	Check subgrade layer , level , compaction & shaping prior to start Topping layer from Sta. 2+880-2+300 at LHS	03/24/14	03/24/14	03/25/14	1	C
	IR-13-00014-NAB-114-B	Check subgrade layer , level , compaction & shaping prior to start Topping layer from Sta. 2+880-2+980 at LHS	03/31/14	03/31/14	03/31/14	0	A
	IR-13-00014-NAB-115-A	Check casting concrete for storm water manhole base (M# 54-53-52-60)	03/25/14	03/25/14	03/25/14	0	A
	IR-13-00014-NAB-116-A	Check Rebar work for Retaining Wall, from Sta. 2+475-2+480, 2+490-2+500 and from 2+510-2+515 , to proceed casting concrete	03/25/14	03/25/14	03/25/14	0	A
	IR-13-00014-NAB-117-A	Check subgrade layer and coordinate prior to start Topping layer from sta. 2+100-2+240 at RHS	03/26/14	03/26/14	03/26/14	0	A
	IR-13-00014-NAB-118-A	Check casting concrete for storm water manhole base (M# 58-59)	03/26/14	03/26/14	03/26/14	0	A
	IR-13-00014-NAB-119-A	Check Rebar work to proceed casting concrete for storm water manhole Wall (M# 51)	03/26/14	03/26/14	03/26/14	0	A
	IR-13-00014-NAB-120-A	check Casting concrete for Retaining Wall, from sta. 2+475-2+480- 2+490-2+500 and from 2+510-2+515 at RHS	03/26/14	03/26/14	03/26/14	0	A
	IR-13-00014-NAB-121-A	Check Casting concrete for base of Retaining Wall, from sta. 2+344-2+339 at RHS	03/26/14	03/26/14	03/26/14	0	A
	IR-13-00014-NAB-122-A	Check Excavation, replacement with filling materials, at St. 2+220 at RHS , 2+190 at RHS , and at St . 2+160 at RHS	03/26/14	03/26/14	03/26/14	0	A
	IR-13-00014-NAB-123-A	Check Isolation for Storm Water manhole (M# 44), prior to start backfilling	03/26/14	03/26/14	03/26/14	0	A
	IR-13-00014-NAB-124-A	Check excavation for 12" water pipeline trench , dimensions , level, coordinate from sta. 2+040-2+500 at RHS	03/26/14	03/26/14	03/26/14	0	A
	IR-13-00014-NAB-125-A	check Bedding layer , installation of 12" pipes , welding of pipes , prior to backfill from Sta. 2+040-2+500 at RHS	3/26/2014	3/26/2014	03/26/14	0	A
	IR-13-00014-NAB-126-A	Check subgrade layer , level, coordinate , from Sta. 2+80-2+440 at RHS	03/27/14	03/27/14	03/27/14	0	A
	IR-13-00014-NAB-127-A	Check Rebar work for Retaining Wall , from Sta. 2+339-2+344 at RH	03/27/14	03/27/14	03/27/14	0	C
	IR-13-00014-NAB-127-B	Check Rebar work for Retaining Wall , from Sta. 2+339-2+344 at RHS	03/27/14	03/29/14	03/30/14	1	A
	IR-13-00014-NAB-128-A	Check Casting concrete for storm water manhole base , for manhole (M# 45-M# 38)	03/27/14	03/27/14	03/27/14	0	C
	IR-13-00014-NAB-128-B	Check Casting concrete for storm water manhole base , for manhole (M# 45-M# 38)	03/27/14	03/29/14	03/30/14	1	A
	IR-13-00014-NAB-129-A	Check bedding layer , installation of 12 " pipes , welding pipes , prior backfilling , from sta. 2+500-2+662.82 at RHS	03/27/14	03/29/14	03/30/14	1	A
	IR-13-00014-NAB-130-A	Check Bench Mark (BM). and design control point , from Sta. 3+000-3+600	03/27/14	03/29/14	03/30/14	1	A
	IR-13-00014-NAB-131-A	Check Rebars work for Retaining Wall for Sta. 2+490, 2+500 and 2+510 at RHS	03/27/14	03/29/14	03/30/14	1	A
	IR-13-00014-NAB-132-A	Check Installation of House connection (200 mm)for sewer line for (M# 3-M#2-M#1-M# 1-a)	03/27/14	03/29/14	03/30/14	1	A
	IR-13-00014-NAB-133-A	Check subgrade layer , level , coordinate from Sta. 2+420-2+580 at RHS	03/27/14	03/29/14	03/30/14	1	C
	IR-13-00014-NAB-133-B	Check subgrade layer , level , coordinate from Sta. 2+420-2+580 at RHS	03/30/14	03/29/14	03/30/14	1	A
	IR-13-00014-NAB-134-A	Check Single size around storm water manhole (M# 39-M# 51)	03/27/14	03/29/14	03/30/14	1	A
	IR-13-00014-NAB-135-A	Check Topping layer from St. 2+120-2+580, at RHS	03/27/14	03/29/14	03/30/14	1	C
	IR-13-00014-NAB-135-B	Check Topping layer from St. 2+120-2+580, at RHS	03/31/14	03/31/14	03/31/14	0	A
	IR-13-00014-NAB-136-A	Check Rebars ,to proceed casting concrete for storm water manhole walls, for (M# 54-M# 53)	03/27/14	03/29/14	03/30/14	1	A
	IR-13-00014-NAB-137-A	Check casting concrete for Retaining Wall , at St. 2+490- 2+500-2+510-2+339-and 2+344 at RHS	03/27/14	03/29/14	03/30/14	1	A
	IR-13-00014-NAB-138-A	Check base course 1st layer under Retaining Wall . From St .2+740 to Sta.2+850 at RHS	03/30/14	03/30/14	03/30/14	0	A
	IR-13-00014-NAB-139-A	Check base course 2nd layer under Retaining Wall . From St .2+740 to Sta.2+850 at RHS	03/31/14	03/31/14	03/31/14	0	A
	IR-13-00014-NAB-140-A	Check rebar for storm water manhole wall to proceed casting concrete for M#45	03/31/14	03/31/14	03/31/14	0	A
	IR-13-00014-NAB-141-A	Check rebar for storm water manhole wall to proceed casting concrete for M#55	03/31/14	03/31/14	03/31/14	0	C
	IR-13-00014-NAB-141-B	Check rebar for storm water manhole wall to proceed casting concrete for M#55	04/30/14	04/30/14	04/30/14	0	A
	IR-13-00014-NAB-142-A	Check casting blinding concrete for Retaining Wall from St. 2+740-2+850 at RHS	03/31/14	03/31/14	03/31/14	0	A
	IR-13-00014-NAB-143-A	to check start excavation , removal existing asphalt layer and deposit it from site , form Sta. 3+000-3+300 at LHS	04/01/14	04/01/14	04/01/14	0	A
	IR-13-00014-NAB-144-A	Check Rebar work to proceed casting concrete for storm water manhole wall for (M# 38) at Sta. 2+084 , at LHS	04/01/14	04/01/14	04/01/14	0	A
	IR-13-00014-NAB-145-A	Check backfilling (single size)around storm water manhole for (M# 54) at Sta. 2+680 , and for (M# 53) at Sta. 2+720	04/01/14	04/01/14	04/01/14	0	A
	IR-13-00014-NAB-146-A	Check leakage test for sewer line, from (M# 03-M#01-a)	04/01/14	04/01/14	04/02/14	1	C
	IR-13-00014-NAB-146-B	Check leakage test for sewer line, from (M# 03-M#01-a)	09/22/14	09/22/14	09/22/14	0	A
	IR-13-00014-NAB-147-A	Check design control point , from Sta. 3+000-4+320	04/01/14	04/01/14	04/02/14	1	A
	IR-13-00014-NAB-147-B	Check design control point , from Sta. 3+000-4+300	04/03/14	04/03/14	04/03/14	0	A
	IR-13-00014-NAB-148-A	Check Rebar work to proceed casting concrete for storm water manhole wall for (M# 52 at Sta. 2+740	04/02/14	04/02/14	04/02/14	0	A
	IR-13-00014-NAB-149-A	Check Excavation for 3" water pipeline trench , dimensions , level, coordinate , from Sta. 2+020-2+500 at LHS	04/03/14	04/03/14	04/03/14	0	A

USAID WEST BANK/ GAZA
INFRASTRUCTURE NEEDS PROGRAM INPII
CONTRACT NO. AID-294-I-12-00005
TASK ORDER #14, Nablus- Beit Iba-Deir Sharaf Road
Inspection Request Log - Project 01

SUBMITTAL			TRACKING DATES				Approval Status
Spec. No.	Submittal No	Description	Submitted on (M/D/Y)	Date Inspection Required	Returned on (M/D/Y)	Review Days	(A,B,C,D,E)
	IR-13-00014-NAB-150-A	Excavation for base of Retaining Wall , dimensions , level, coordinate , from Sta. 2+880-2+916 at RHS to Proceed Base course layers	04/03/14	04/03/14	04/03/14	0	A
	IR-13-00014-NAB-151-A	Check Rebar work for storm water manhole (M# 58) at St 2+960 to proceed casting concrete	04/03/14	04/03/14	04/03/14	0	A
	IR-13-00014-NAB-152-A	Check backfilling single size for storm water manhole (M# 45) at St. 2+320	04/03/14	04/03/14	04/03/14	0	A
	IR-13-00014-NAB-153-A	Check Excavation for base of Retaining Wall , dimensions, from Sta. 2+937-2+954, 2+965-2+980 at RHS to Proceed Base course layers	04/03/14	04/03/14	04/03/14	0	A
	IR-13-00014-NAB-154-A	Check casting concrete for storm water manhole base M# 61 at St. 2+870	04/03/14	04/05/14	04/06/14	1	C
	IR-13-00014-NAB-154-B	Check casting concrete for storm water manhole base M# 61 at St. 2+870	04/08/14	04/08/14	04/09/14	1	A
	IR-13-00014-NAB-155-A	Check casting concrete for storm water manhole walls (M# 60 at St. 2+880-M# 59 at St 2+920).	04/03/14	04/05/14	04/06/14	1	C
	IR-13-00014-NAB-155-B	Check casting concrete for storm water manhole walls (M# 60 at St. 2+880-M# 59 at St 2+920).	04/06/14	04/06/14	04/06/14	0	C
	IR-13-00014-NAB-155-C	Check casting concrete for storm water manhole walls (M# 59 at St 2+920).	04/07/14	04/07/14	04/07/14	0	A
	IR-13-00014-NAB-156-A	Check Excavation , bedding , installation and backfilling of 16" storm water catch basin from St. 2+084-0+580 at RHS	04/03/14	04/05/14	04/06/14	1	C
	IR-13-00014-NAB-156-B	Check Excavation , bedding , installation and backfilling of 16" storm water catch basin from M#48-M#51 at RHS	04/06/14	04/06/14	04/07/14	1	A
	IR-13-00014-NAB-157-A	Check Base Course 1st layer under foundation of Retaining Wall from St. 2+880-2+916, from St. 2+937-2+954, and from St. 2+965-2+980 at RHS	04/03/14	04/05/14	04/06/14	1	A
	IR-13-00014-NAB-158-A	Check Rebars work for foundation of Retaining from St. 2+740-2+850 at RHS	04/03/14	04/05/14	04/06/14	1	A
	IR-13-00014-NAB-159-A	Check casting concrete for foundation of Retaining from St. 2+740-2+850 at RHS	04/06/14	04/06/14	04/06/14	0	A
	IR-13-00014-NAB-160-A	check start excavation , removal existing asphalt layer and deposit it from site , form Sta. 3+000-3+400 at RHS	04/06/14	04/06/14	04/06/14	0	A
	IR-13-00014-NAB-161-A	Check rebar work for storm water manhole walls (M# 60 at St. 2+880-M# 59 at St 2+920).	04/06/14	04/06/14	04/06/14	0	A
	IR-13-00014-NAB-162-A	Check Base Course 2 nd layer under foundation of Retaining Wall from St. 2+880-2+916	04/06/14	04/06/14	04/06/14	0	A
	IR-13-00014-NAB-163-A	Check casting blinding concrete for foundation of Retaining from St. 2+880-2+916 at RHS	04/06/14	04/06/14	04/06/14	0	A
	IR-13-00014-NAB-164-A	Check backfilling single size for storm water manhole (M#58-52-38)	04/07/14	04/07/14	04/07/14	0	A
	IR-13-00014-NAB-165-A	Check Excavation , bedding , installation and backfilling of 16" storm water catch basin from M#41-M#43 at RHS	04/07/14	04/07/14	04/08/14	1	A
	IR-13-00014-NAB-166-A	Check rebar work for Retaining Wall, from Sta. 2+740-2+745, 2+750-2+760 RHS a to proceed casting Backfilling	04/08/14	04/08/14	04/08/14	0	A
	IR-13-00014-NAB-167-A	Check rebar work for Retaining Wall, from Sta. 2+770-2+780, RHS a to proceed casting Backfilling	04/09/14	04/09/14	04/09/14	0	D
	IR-13-00014-NAB-167-B	Check rebar work for Retaining Wall, from Sta. 2+770-2+780, RHS a to proceed casting Backfilling	04/09/14	04/09/14	04/09/14	0	A
	IR-13-00014-NAB-168-A	Check Excavation , bedding , installation and backfilling of 16" storm water catch basin from M#48-M#46-M# 45-M#44 at LHS	04/09/14	04/09/14	04/09/14	0	C
	IR-13-00014-NAB-168-B	Check Excavation , bedding , installation and backfilling of 16" storm water catch basin from M#48-M#46-M# 45-M#44 at LHS	04/28/14	04/28/14	04/28/14	0	C
	IR-13-00014-NAB-168-C	Check Excavation , bedding , installation and backfilling of 16" storm water catch basin from M#48-M#46-M# 45-M#44 at LHS	03/17/15	03/17/15	03/17/15	0	A
	IR-13-00014-NAB-169-A	Check casting concrete for Retaining Wall, from Sta. 2+740-2+745, 2+750-2+760 RHS	04/09/14	04/09/14	04/09/14	0	A
	IR-13-00014-NAB-170-A	Check casting concrete for Retaining Wall, from St. 2+770-2+780 - RHS	04/10/14	04/10/14	04/10/14	0	A
	IR-13-00014-NAB-171-A	Check casting concrete for foundation of Retaining Wall, from St. 2+880-2+916 - RHS	04/10/14	04/10/14	04/10/14	0	A
	IR-13-00014-NAB-172-A	Check rebar work for storm water manhole M# 55 at St. 2+640, M# 61 at St.2+872	04/10/14	04/10/14	04/10/14	0	A
	IR-13-00014-NAB-173-A	Check Base Course 1st layer under foundation of Retaining Wall from St. 2+937-2+954, and from St. 2+965-2+980 at RHS	04/10/14	04/10/14	04/10/14	0	A
	IR-13-00014-NAB-174-A	Rebar work for Retaining Wall , from St. 2+790-2+800- RHS	04/10/14	04/10/14	04/10/14	0	A
	IR-13-00014-NAB-175-A	Requested Check rebar work for Retaining Wall ,to proceed formwork from St. 2+810-2+820- RHS	04/10/14	04/12/14	04/13/14	1	A
	IR-13-00014-NAB-176-A	Check casting concrete for Retaining Wall , from St. 2+790-2+800-and from St. 2+810-2+820- RHS	04/10/14	04/12/14	04/13/14	1	A
	IR-13-00014-NAB-177-A	Excavation , bedding , installation and backfilling of 16" storm water catch basin from St. 2+140-2+480 RHS	04/10/14	04/12/14	04/13/14	1	A
	IR-13-00014-NAB-178-A	Check bedding layer , installation of 12 " pipes , welding pipes , prior backfilling , from sta. 3+000-3+400 at RHS	04/10/14	04/12/14	04/12/14	0	A
	IR-13-00014-NAB-179-A	Requested Check casting blinding concrete for base of retaining wall from St. 2+937-2+954, and from St. 2+965-2+980 RHS	04/10/14	04/12/14	04/13/14	1	A
	IR-13-00014-NAB-180-A	Check casting concrete for storm water mnahole wall for M# 55 at St. 2+640, M# 61at St. 2+872	04/12/14	04/12/14	04/13/14	1	A

USAID WEST BANK/ GAZA
INFRASTRUCTURE NEEDS PROGRAM INPII
CONTRACT NO. AID-294-I-12-00005
TASK ORDER #14, Nablus- Beit Iba-Deir Sharaf Road
Inspection Request Log - Project 01

SUBMITTAL			TRACKING DATES				Approval Status
Spec. No.	Submittal No	Description	Submitted on (M/D/Y)	Date Inspection Required	Returned on (M/D/Y)	Review Days	(A,B,C,D,E)
	IR-13-00014-NAB-181-A	Check Topping layer from St. 2+300-2+580, at RHS	04/12/14	04/12/14	04/13/14	1	A
	IR-13-00014-NAB-182-A	Check rebar work for Retaining Wall from St. 2+830-2+840	04/13/14	04/13/14	04/13/14	0	A
	IR-13-00014-NAB-183-A	Check Excavation , bedding , installation of 16" storm water catch basin from M# 52 at St. 2+740- LHS	04/13/14	04/13/14	04/14/14	1	A
	IR-13-00014-NAB-184-A	Check rebar work for Retaining Wall to proceed formwork , from St. 2+745-2+750 -RHS	04/13/14	04/13/14	04/13/14	0	A
	IR-13-00014-NAB-185-A	Check excavation work for Retaining Wall, from St. 3+006-3+016 -RHS And from St. 3+240-3+300- RHS	04/14/14	04/14/14	04/14/14	0	C
	IR-13-00014-NAB-185-B	Check excavation work for Retaining Wall, from St. 3+006-3+016 -RHS And from St. 3+240-3+300- RHS	04/17/14	04/17/14	04/17/14	0	A
	IR-13-00014-NAB-186-A	Check rebar work for Retaining Wall to proceed formwork , from St. 2+760-2+770 -RHS	04/14/14	04/14/14	04/14/14	0	A
	IR-13-00014-NAB-187-A	Chec Topping layer , from st. 2+100-2+580 LHS	04/14/14	04/14/14	04/14/14	0	A
	IR-13-00014-NAB-188-A	Check casting concrete for retaining wall from St. 2+745-2+750, 2+760-2+770, 2+830-2+840	04/14/14	04/14/14	04/14/14	0	A
	IR-13-00014-NAB-189-A	Check casting concrete for base of retaining wall from St. 2+937-2+954, and from St. 2+965-2+980 RHS	04/14/14	04/14/14	04/14/14	0	A
	IR-13-00014-NAB-190-A	Check rebar work for retaining wall from St. 2+780 to 2+790 – RHS	04/15/14	04/15/14	04/15/14	0	A
	IR-13-00014-NAB-191-A	Check rebar work for retaining wall from St. 2+800 to 2+810 – RHS	04/15/14	04/15/14	04/15/14	0	A
	IR-13-00014-NAB-192-A	Check Excavation , bedding , installation of 16" storm water catch basin from M# 60 at St. 2+900-M# 59 at St.2+940-M#58 at St.2+980	04/15/14	04/15/14	04/15/14	0	A
	IR-13-00014-NAB-193-A	Check backfilling (single size) around storm water manhole fro M# 61 at St. 2+872, M# 55 at St. 2+620	04/15/14	04/15/14	04/15/14	0	C
	IR-13-00014-NAB-193-B	Check backfilling (single size) around storm water manhole fro M# 61 at St. 2+872, M# 55 at St. 2+620	04/22/14	04/22/14	04/22/14	0	A
	IR-13-00014-NAB-194-A	Check casting concrete for retaining wall from St. 2+780 to 2+790, and from St. 2+800-to 2+810 – RHS	04/15/14	04/15/14	04/16/14	1	A
	IR-13-00014-NAB-195-A	Check Excavation , bedding , installation of 8" sewer line at St. 2+965	04/15/14	04/15/14	04/15/14	0	C
	IR-13-00014-NAB-195-B	Check Excavation , bedding , installation of 8" sewer line at St. 2+965	04/22/14	04/22/14	04/22/14	0	A
	IR-13-00014-NAB-196-A	Check over lay asphalt layer for Beit Iba detour	04/15/14	04/15/14	04/16/14	1	A
	IR-13-00014-NAB-197-A	Check rebar work for retaining wall to proceed form work , from St. 2+820 to 2+830, 2+840 to 2+850- RHS	04/16/14	04/16/14	04/16/14	0	A
	IR-13-00014-NAB-198-A	Check base course 1st layer under foundation of retaining wall from St. 3+240 to 3+300- RHS	04/16/14	04/16/14	04/16/14	0	A
	IR-13-00014-NAB-199-A	Check casting concrete for retaining wall, from St. 2+820 to 2+830, 2+840 to 2+850- RHS	04/16/14	04/16/14	04/16/14	0	A
	IR-13-00014-NAB-200-A	Check excavation, elevation and dimensions for sewer line trench, from Manhole 08 – Manhole 07	04/16/14	04/16/14	04/16/14	0	A
	IR-13-00014-NAB-201-A	Check Excavation , bedding , installation of 8" house connection for sewer line at St. 2+890, and St. 2+930	04/16/14	04/16/14	04/16/14	0	A
	IR-13-00014-NAB-202-A	Check installation of catch basin manhole M# 40 at St. 2+140, M# 41at St. 2+180, M# 42 at St. 2+200, M#43 at St. 2+260, M# 44 at St. 2+300, M# 45 at St. 2+340 to proceed backfilling	04/17/14	04/17/14	04/17/14	0	A
	IR-13-00014-NAB-203-A	Check leakage testing for sewer line manhole M# 08 at St. 2+280, M# 07 at St. 2+320	04/17/14	04/17/14	04/17/14	0	A
	IR-13-00014-NAB-204-A	Check base course 1st layer , level from St. 2+120-2+400 RHS	04/17/14	04/17/14	04/17/14	0	A
	IR-13-00014-NAB-205-A	Check base course 1st layer under foundation of Retaining Wall from St. 3+006 to 3+018 RHS	04/17/14	04/17/14	04/17/14	0	A
	IR-13-00014-NAB-206-A	Check 2nd layer base course under foundation of Retaining Wall , from St. 3+006-3+018- RHS	04/17/14	04/19/14	04/19/14	0	A
	IR-13-00014-NAB-207-A	Check 2nd layer base course under foundation of Retaining Wall , from St. 3+240 to 3+300 - RHS	04/17/14	04/19/14	04/19/14	0	A
	IR-13-00014-NAB-208-A	Check excavation works for Retaining Wall from St. 3+180 to 3+220 RHS	04/17/14	04/19/14	04/19/14	0	C
	IR-13-00014-NAB-208-B	Check excavation works for Retaining Wall from St. 3+180 to 3+220 RHS	04/24/14	04/26/14	04/26/14	0	A
	IR-13-00014-NAB-209-A	Check rebar work for Retaining Wall to proceed formwork , from St. 2+880 to 2+916, and from St. 2+937 to 2+954 RHS	04/17/14	04/19/14	04/19/14	0	A
	IR-13-00014-NAB-210-A	Check casting concrete for Retaining Wall , from St. 2+880 to 2+916, and from St. 2+937 to 2+954 RHS	04/17/14	04/19/14	04/19/14	0	C
	IR-13-00014-NAB-210-B	Check casting concrete for Retaining Wall , from St. 2+880 to 2+916, and from St. 2+937 to 2+954 RHS	04/20/14	04/20/14	04/20/14	0	A
	IR-13-00014-NAB-211-A	Check Excavation , bedding , installation of 3" water pipeline from St. 2+400 to 2+700	04/17/14	04/19/14	04/19/14	0	A
	IR-13-00014-NAB-212-A	Check Excavation , bedding , installation of electricity sleeve from St. 2+100 to 2+600	04/17/14	04/19/14	04/19/14	0	C
	IR-13-00014-NAB-212-B	Check Excavation , bedding , installation of electricity sleeve from St. 2+100 to 2+601	04/20/14	04/20/14	04/20/14	0	A
	IR-13-00014-NAB-213-A	Check Excavation , bedding , installation of catch basin manhole for M# 46 to M# 51	04/17/14	04/19/14	04/19/14	0	A
	IR-13-00014-NAB-214-A	Check base course 1st layer , level, from St. 2+100 to 2+300 LHS	04/17/14	04/19/14	04/19/14	0	A
	IR-13-00014-NAB-215-A	Check base course 1st layer , level, from St. 2+300 to 2+580 LHS	04/17/14	04/20/14	04/20/14	0	C
	IR-13-00014-NAB-215-B	Check base course 1st layer , level, from St. 2+300 to 2+580 LHS	04/22/14	04/22/14	04/22/14	0	A
	IR-13-00014-NAB-216-A	Check base course 2nd layer , level, from St. 2+120to 2+400 RHS	04/17/14	04/20/14	04/20/14	0	C

USAID WEST BANK/ GAZA
INFRASTRUCTURE NEEDS PROGRAM INPII
CONTRACT NO. AID-294-I-12-00005
TASK ORDER #14, Nablus- Beit Iba-Deir Sharaf Road
Inspection Request Log - Project 01

SUBMITTAL			TRACKING DATES				Approval Status
Spec. No.	Submittal No	Description	Submitted on (M/D/Y)	Date Inspection Required	Returned on (M/D/Y)	Review Days	(A,B,C,D,E)
	IR-13-00014-NAB-216-B	Check base course 2nd layer , level, from St. 2+120to 2+400 RHS	04/23/14	04/23/14	04/24/14	1	C
	IR-13-00014-NAB-216-C	Check base course 2nd layer , level, from St. 2+120to 2+400 RHS	04/24/14	04/24/14	04/24/14	0	A
	IR-13-00014-NAB-217-A	Check isloation work for Retaining Wall to proceed backfilling from St. 2+740 to 2+850	04/20/14	04/20/14	04/20/14	0	A
	IR-13-00014-NAB-218-A	Inspect a sample of stone wall , from St. 3+160 to 3+190- LHS	04/20/14	04/20/14	04/20/14	0	E
	IR-13-00014-NAB-219-A	Inspect rebar works for foundation of Retaining Wall from St. 3+006 to 3+018 – RHS	04/21/14	04/21/14	04/21/14	0	A
	IR-13-00014-NAB-220-A	Casting concrete for foundation of Retaining Wall from St. 3+006 to 3+018 – RHS	04/21/14	04/21/14	04/21/14	0	A
	IR-13-00014-NAB-221-A	Inspect excavation work for Retaining Wall , from St. 3+560 to 3+590 –RHS	04/21/14	04/21/14	04/21/14	0	A
	IR-13-00014-NAB-222-A	to inspect check excavation , dimensions, elevations, for Storm water line (600 mm) , from Manholes (M # 58 at St. 2+980 and M# 70 at St. 3+030)	04/21/14	04/21/14	04/21/14	0	A
	IR-13-00014-NAB-223-A	to inspect check excavation , dimensions, elevations, for Storm water line (600 mm) , from Manholes (M # 70 at St. 3+030 and M# 69 at St. 3+080)	04/21/14	04/21/14	04/21/14	0	A
	IR-13-00014-NAB-224-A	inspect bedding materials , installation of concrete pipes 600 mm for storm water line from (M # 58 at St. 2+980 and M# 70 at St. 3+030)	04/21/14	04/21/14	04/22/14	1	A
	IR-13-00014-NAB-225-A	inspect bedding materials , installation of concrete pipes 600mm, for Storm water line from Manholes (M # 70 at St. 3+030 and M# 69 at St. 3+080)	04/21/14	04/21/14	04/22/14	1	A
	IR-13-00014-NAB-226-A	inspect topping layer , level, from St. 2+700 to 2+900 LHS	04/21/14	04/21/14	04/21/14	0	A
	IR-13-00014-NAB-227-A	Check installation of catch basin manhole M# 40 at St. 2+140, M# 41at St. 2+180, M# 42 at St. 2+200, M#43 at St. 2+260, M# 44 at St. 2+300, M# 45 at St. 2+340, M# 46 at St. 2+380, M#47 at St. 2+420, M#48 at St. 2+460, M#49 at St. 2+500, M# 50 at St. 2+540, M# 51 at St. 2+580 –LHS to proceed backfilling	04/21/14	04/21/14	04/22/14	1	C
	IR-13-00014-NAB-227-B	Check installation of catch basin manhole M# 40 at St. 2+140, M# 41at St. 2+180, M# 42 at St. 2+200, M#43 at St. 2+260, M# 44 at St. 2+300, M# 45 at St. 2+340, M# 46 at St. 2+380, M#47 at St. 2+420, M#48 at St. 2+460, M#49 at St. 2+500, M# 50 at St. 2+540, M# 51 at St. 2+580 –LHS to proceed backfilling	04/28/14	04/28/14	04/28/14	0	A
	IR-13-00014-NAB-228-A	to inspect excavation , bedding , installation of 8" pipes for duct crossing (Road Crossing sleeve) at St. 2+485 both sides , as per SM# 023	04/21/14	04/21/14	04/22/14	1	A
	IR-13-00014-NAB-229-A	Inspect base course 1st layer for Retaining Wall , from st .3+560 to 3+590	04/22/14	04/22/14	04/22/14	0	A
	IR-13-00014-NAB-230-A	to inspectk excavation , dimensions, elevations, for Storm water line (600 mm) , from Manholes (M # 69 at St.3+080 and M# 68 at St. 3+120)	04/22/14	04/22/14	04/22/14	0	A
	IR-13-00014-NAB-231-A	Check bedding layer , installation of 12 " pipes , welding pipes , prior backfilling , from sta. 3+720 to 3+860 at RHS	04/22/14	04/22/14	04/23/14	1	A
	IR-13-00014-NAB-232-A	Check installation of catch basin manhole M# 54 at St. 2+660, M# 53 at St. 2+700, M# 52 at St. 2+740 at RHS to proceed backfilling	04/22/14	04/22/14	04/23/14	1	C
	IR-13-00014-NAB-232-B	Check installation of catch basin manhole M# 54 at St. 2+660, M# 53 at St. 2+700, M# 52 at St. 2+740 at RHS to proceed backfilling	04/28/14	04/28/14	04/28/14	0	A
	IR-13-00014-NAB-233-A	to inspect excavation , bedding , installation of 8" pipes sewer line (house Connection) at St. 2+740 with total length 11.00 m , and at St. 2+690 with total length 9.00 m at RHS	04/22/14	04/22/14	04/23/14	1	A
	IR-13-00014-NAB-234-A	inspect rebar work for Retaining Wall to proceed formwork from St. 2+965 to 2+980- RHS	04/23/14	04/23/14	04/23/14	0	A
	IR-13-00014-NAB-235-A	to inspect rebar work for Retaining Wall to proceed formwork from St. 3+006 to 3+018 - RHS	04/23/14	04/23/14	04/23/14	0	A
	IR-13-00014-NAB-236-A	inspect base course 2nd layer , for Retaining wall foundation , from St. 3+560 to 3+590- RHS	04/23/14	04/23/14	04/23/14	0	A
	IR-13-00014-NAB-237-A	to inspect Casting concrete for Retaining Wall from St. 2+965 to 2+980-RHS , and from St. 3+006 to 3+018 –RHS	04/23/14	04/23/14	04/23/14	0	C
	IR-13-00014-NAB-237-B	to inspect Casting concrete for Retaining Wall from St. 2+965 to 2+980-RHS , and from St. 3+006 to 3+018 –RHS	04/24/14	04/24/14	04/24/14	0	A
	IR-13-00014-NAB-238-A	inspect rebar work for foundation of Retaining Wall from St. 3+240 to 3+300- RHS	04/23/14	04/23/14	04/23/14	0	A
	IR-13-00014-NAB-239-A	inspect casting concrete for foundation of Retaining Wall from St. 3+240 to 3+300- RHS	04/23/14	04/23/14	04/23/14	0	A
	IR-13-00014-NAB-240-A	12 ¾ OD, ERW welded steel pipes- Toscelik/Tzinorot-steel Grade B sch. 20 ASTM A 53, QTY=2500 m	04/23/14	04/24/14	04/27/14	3	A
	IR-13-00014-NAB-241-A	Check base course 2nd layer , level, from St. 2+400 to 2+580 RHS	04/23/14	04/23/14	04/24/14	1	C
	IR-13-00014-NAB-241-B	Check base course 2nd layer , level, from St. 2+400 to 2+580 RHS	04/24/14	04/24/14	04/24/14	0	A
	IR-13-00014-NAB-242-A	Check base course 2nd layer , level, from St. 2+120 to 2+580 LHS	04/24/14	04/26/14	04/27/14	1	C
	IR-13-00014-NAB-242-B	Check base course 2nd layer , level, from St. 2+120 to 2+580 LHS	04/27/14	04/27/14	04/27/14	0	C

USAID WEST BANK/ GAZA
INFRASTRUCTURE NEEDS PROGRAM INPII
CONTRACT NO. AID-294-I-12-00005
TASK ORDER #14, Nablus- Beit Iba-Deir Sharaf Road
Inspection Request Log - Project 01

SUBMITTAL			TRACKING DATES				Approval Status
Spec. No.	Submittal No	Description	Submitted on (M/D/Y)	Date Inspection Required	Returned on (M/D/Y)	Review Days	(A,B,C,D,E)
	IR-13-00014-NAB-242-C	Check base course 2nd layer , level, from St. 2+120 to 2+580 LHS	04/27/14	04/27/14	04/28/14	1	A
	IR-13-00014-NAB-243-A	Check base course 1st layer for Retaining Wall foundation from St. 3+180 to 3+220 RHS	04/24/14	04/26/14	04/26/14	0	C
	IR-13-00014-NAB-243-B	Check base course 1st layer for Retaining Wall foundation from St. 3+180 to 3+220 RHS	04/27/14	04/27/14	04/27/14	0	A
	IR-13-00014-NAB-244-A	Inspect rebar work for Retaining Wall from St. 3+240 to 3+300- RHS	04/24/14	04/26/14	04/26/14	0	C
	IR-13-00014-NAB-244-B	Inspect rebar work for Retaining Wall from St. 3+240 to 3+300- RHS	04/27/14	4/27/2014	04/27/14	0	A
	IR-13-00014-NAB-245-A	Inspect casting concrete for foundation of Retaining Wall from St. 3+240 to 3+300- RHS	04/24/14	04/26/14	04/26/14	0	C
	IR-13-00014-NAB-245-B	Inspect casting concrete for foundation of Retaining Wall from St. 3+240 to 3+300- RHS	04/27/14	04/27/14	04/28/14	1	A
	IR-13-00014-NAB-246-A	Inspect subgrade layer , from st.3+000 to 3+100 -LHS	04/24/14	04/26/14	04/26/14	0	C
	IR-13-00014-NAB-246-B	Inspect subgrade layer , from st.3+000 to 3+100 -LHS	04/27/14	04/27/14	04/27/14	0	C
	IR-13-00014-NAB-246-C	Inspect subgrade layer , from st.3+000 to 3+100 -LHS	05/12/14	05/12/14	05/12/14	0	A
	IR-13-00014-NAB-247-A	Inspect subgrade layer , from st. 2+740 to 2+840 - RHS	04/24/14	04/26/14	04/26/14	0	A
	IR-13-00014-NAB-248-A	Requested for spraying MC to proceed asphalt works (binder layer) 1" from St. 2+120 to 2+580- RHS	04/24/14	04/26/14	04/26/14	0	A
	IR-13-00014-NAB-249-A	Check excavation, bedding and installation of pipes for 12" water pipeline from St. 4+070 to 4+200 – RHS	04/26/14	04/26/14	04/27/14	1	A
	IR-13-00014-NAB-250-A	Check excavation, bedding layer , installation of 3 " pipes, prior backfilling , from sta. 2+900 to 3+300 at LHS	04/27/14	04/27/14	04/28/14	1	A
	IR-13-00014-NAB-251-A	Check isolation 2nd coat prior to start backfilling for Retaining Wall as specification , from St. 2+880 to 2+916 & from St. 2+937 to 2+954 & from St. 2+965 to 2+980 and from St. 3+006 to 3+018- RHS	04/27/14	04/27/14	04/27/14	0	A
	IR-13-00014-NAB-252-A	Check rebar work for Reatining Wall foundation , from st. 3+560 to 3+590- RHS	04/27/14	04/27/14	04/27/14	0	A
	IR-13-00014-NAB-253-A	Check natural ground level , from St. 1+500 to 2+000	04/28/14	04/28/14	04/28/14	0	A
	IR-13-00014-NAB-254-A	Check subgrade layer , level, from st. 2+680 to 2+740 - RHS	04/28/14	04/28/14	04/28/14	0	C
	IR-13-00014-NAB-254-B	Check subgrade layer , level, from st. 2+680 to 2+740 - RHS	05/06/14	05/06/14	05/06/14	0	A
	IR-13-00014-NAB-255-A	Check base course layer , level, from St. 2+680 to 2+880- LHS	04/28/14	04/28/14	04/28/14	0	A
	IR-13-00014-NAB-256-A	Check rebar , casting concrete for storm water manhole base , m# 70at St. 3+030 , M# 69 at St. 3+080	04/28/14	04/28/14	04/28/14	0	A
	IR-13-00014-NAB-257-A	Check topping layer, level from St. 2+740 to 2+840- RHS	04/29/14	04/29/14	04/29/14	0	A
	IR-13-00014-NAB-258-A	Check topping layer, level from St. 2+900 to 3+060- LHS	04/29/14	04/29/14	04/29/14	0	A
	IR-13-00014-NAB-259-A	Check base course 2nd layer under Retaining Wall . From St .3+180 to Sta.3+240 at RHS	04/29/14	04/29/14	04/29/14	0	A
	IR-13-00014-NAB-260-A	Check casting blinding concrete for Retaining Wall foundation from st. 3+180 to 3+240 – RHS	04/29/14	04/29/14	04/29/14	0	A
	IR-13-00014-NAB-261-A	Check rebar works , and casting concrete for storm water manhole base M# 68 at St. 3+120	04/29/14	04/29/14	04/29/14	0	A
	IR-13-00014-NAB-262-A	Check rebar work for storm water manhole wall M# 70 to proceed fromwork	04/30/14	04/30/14	04/30/14	0	A
	IR-13-00014-NAB-263-A	Check rebar work for Retaining Wall from St. 3+566.5 to 3+576.5, and from St. 3+582 to 3+589.5	04/30/14	04/30/14	04/30/14	0	A
	IR-13-00014-NAB-264-A	Check subgrade layer , level from St. 2+940 to 3+040 RHS	04/30/14	04/30/14	04/30/14	0	A
	IR-13-00014-NAB-265-A	Check rebar work for storm water manhole wall M# 69 to proceed fromwork	04/30/14	04/30/14	04/30/14	0	A
	IR-13-00014-NAB-266-A	Inspect casting concrete for Retaining Wall from St. 3+566.50 to 3+576.5, and from St. 3+582.00 to 3+589.5	04/30/14	05/01/14	05/01/14	0	A
	IR-13-00014-NAB-267-A	Inspect rebar , and casting concrete for Retaining Wall foundation , from St. 3+180 to 3+240 –RHS	04/30/14	05/01/14	05/01/14	0	A
	IR-13-00014-NAB-268-A	Inspect excavation works for Retaining Wall from St. 3+341 to 3+370 –RHS	04/30/14	05/01/14	05/01/14	0	C
	IR-13-00014-NAB-268-B	Inspect excavation works for Retaining Wall from St. 3+341 to 3+370 –RHS	05/06/14	05/06/14	05/06/14	0	A
	IR-13-00014-NAB-269-A	Inspect subgrade layer , level, from St. 2+840 to 2+940 –RHS & FROM St. 3+040 to 3+180 RHS , and from St. 3+160 to 3+280 LHS	04/30/14	05/01/14	05/01/14	0	A
	IR-13-00014-NAB-270-A	Check casting concrete for storm water manhole wall , M# 69 at St,. 3+080, M# 70 at St. 3+030	04/30/14	05/01/14	05/01/14	0	A
	IR-13-00014-NAB-271-A	Inspect rebar work for Retaining Wall from St. 3+576.5 to 3+582.00	04/30/14	05/03/14	05/04/14	1	C
	IR-13-00014-NAB-271-B	Inspect rebar work for Retaining Wall from St. 3+576.5 to 3+582.00	05/04/14	05/04/14	05/04/14	0	A
	IR-13-00014-NAB-272-A	Inspect casting concrete for Retaining Wall from St. 3+576.5 to 3+582.00	04/30/14	05/03/14	05/04/14	1	C
	IR-13-00014-NAB-272-B	Inspect casting concrete for Retaining Wall from St. 3+576.5 to 3+582.00	05/05/14	05/05/14	05/05/14	0	A
	IR-13-00014-NAB-273-A	Inspect topping layer , level , from St. 2+840 to 3+000 RHS	05/03/14	05/03/14	05/04/14	1	A
	IR-13-00014-NAB-274-A	Inspect rebar works for storm water manhole wall for M# 68 at St. 3+120	05/04/14	05/04/14	05/04/14	0	A
	IR-13-00014-NAB-275-A	Inspect casting concrete for storm water manhole wall for M# 68 at St. 3+120	05/04/14	05/04/14	05/04/14	0	A
	IR-13-00014-NAB-276-A	Inspect rebar work for retaining wall from St. 3+180 to 3+190 RHS	05/04/14	05/04/14	05/04/14	0	A

USAID WEST BANK/ GAZA
INFRASTRUCTURE NEEDS PROGRAM INPII
CONTRACT NO. AID-294-I-12-00005
TASK ORDER #14, Nablus- Beit Iba-Deir Sharaf Road
Inspection Request Log - Project 01

SUBMITTAL			TRACKING DATES				Approval Status
Spec. No.	Submittal No	Description	Submitted on (M/D/Y)	Date Inspection Required	Returned on (M/D/Y)	Review Days	(A,B,C,D,E)
	IR-13-00014-NAB-277-A	Inspect rebar work for retaining wall from St. 3+194 to 3+204 RHS	05/04/14	05/04/14	05/04/14	0	A
	IR-13-00014-NAB-278-A	Inspect topping layer, level , from St. 3+000 to 3+160 – RHS	05/04/14	05/04/14	05/04/14	0	A
	IR-13-00014-NAB-279-A	Inspect backfilling single size for storm water manhole M# 70 at St. 3+030 , M# 69 at St. 3+080	05/05/14	05/05/14	05/05/14	0	A
	IR-13-00014-NAB-280-A	Inspect excavation , bedding, and installation of 3" steel pipes from St. 3+160 to 3+385- LHS	05/05/14	05/05/14	05/05/14	0	A
	IR-13-00014-NAB-281-A	Inspect topping layer , level , from St. 3+160 to 3+280- LHS	05/05/14	05/05/14	05/05/14	0	A
	IR-13-00014-NAB-282-A	Inspect casting concrete for Retaining Wall from St. 3+180 to 3+190 , and from St. 3+194 to 3+204	05/05/14	05/05/14	05/05/14	0	A
	IR-13-00014-NAB-283-A	Check isolation work for Retaining wall to proceed backfilling from St. 3+240 to 3+280 RHS	05/05/14	05/05/14	05/05/14	0	C
	IR-13-00014-NAB-283-B	Check isolation work for Retaining wall to proceed backfilling from St. 3+240 to 3+280 RHS	05/06/14	05/06/14	05/06/14	0	C
	IR-13-00014-NAB-283-C	Check isolation work for Retaining wall to proceed backfilling from St. 3+240 to 3+280 RHS	05/07/14	05/07/14	05/07/14	0	A
	IR-13-00014-NAB-284-A	Check excavation work for Retaining Wall foundation from St. 3+284 to 3+294 RHS	05/06/14	05/06/14	05/06/14	0	A
	IR-13-00014-NAB-285-A	check bench mark (BM) from St. 3+500 to 4+100	05/06/14	05/06/14	05/06/14	0	A
	IR-13-00014-NAB-286-A	Check excavation, bedding , installation of 6" electrical sleeves at St. 2+620 with total length 6*27 =162 lm	05/06/14	05/06/14	05/06/14	0	C
	IR-13-00014-NAB-286-B	Check excavation, bedding , installation of 6" electrical sleeves at St. 2+620 with total length 6*27 =162 lm	05/07/14	05/07/14	05/07/14	0	A
	IR-13-00014-NAB-287-A	Check rebar work for Retaining Wall from St. 3+190 to 3+194 , and from St. 3+204 to 3+214 – RHS	05/06/14	05/06/14	05/06/14	0	A
	IR-13-00014-NAB-288-A	Check backfilling single soze around storm water manhole M# 68 at St. 3+120	05/06/14	05/06/14	05/06/14	0	A
	IR-13-00014-NAB-289-A	check vasting concrete for Retaining Wall from St. 3+190 to 3+194 , and from St. 3+204 to 3+214 – RHS	05/07/14	05/07/14	05/07/14	0	A
	IR-13-00014-NAB-290-A	Check base course 1st layer, under Retaining Wall foundation , from St. 3+284 to 3+294 -RHS	05/07/14	05/07/14	05/07/14	0	A
	IR-13-00014-NAB-291-A	Check backfilling selected materilas behind Retaining Wall from st. 3+240 to 3+280-RHS	05/07/14	05/07/14	05/07/14	0	A
	IR-13-00014-NAB-292-A	Check base course 1st layer, under Retaining Wall foundation , from St. 3+341 to 3+370 -RHS	05/07/14	05/07/14	05/07/14	0	A
	IR-13-00014-NAB-293-A	Check base course 2nd layer, under Retaining Wall foundation , from St. 3+284 to 3+294 -RHS	05/07/14	05/07/14	05/07/14	0	A
	IR-13-00014-NAB-294-A	Check excavation, bedding , installation of 6" electrical sleeves at St. 2+950 with total length 4*27 =108 lm	05/07/14	05/07/14	05/07/14	0	C
	IR-13-00014-NAB-294-B	Check excavation, bedding , installation of 6" electrical sleeves at St. 2+950 with total length 4*27 =108 lm	05/12/14	05/12/14	05/12/14	0	A
	IR-13-00014-NAB-295-A	check excavation , bedding , installation of 6"electrical sleeves , at St. 2+950, with total length 4*27=108 lm	05/07/14	05/07/14	05/07/14	0	A
	IR-13-00014-NAB-296-A	to check alignment for stone wall , from St. 3+375 to 3+402 –LHS and for boundary wall from St. 3+950 to 3+986 LHS, and for boundary wall from St. 3+828 to 3+855 RHS	05/07/14	05/07/14	05/07/14	0	A
	IR-13-00014-NAB-297-A	Check casting blinding concrete for Retaining Wall foundation from ST.3+284 to 2+394- RHS	05/07/14	05/07/14	05/07/14	0	A
	IR-13-00014-NAB-298-A	Inspect excavation , dimensions, elevations, for Storm water line (600 mm) , from Manholes (M # 65 at St. 3+720 and M# 64 at St. 3+760)	05/11/14	05/11/14	05/11/14	0	A
	IR-13-00014-NAB-299-A	Inspect excavation , dimensions, elevations, for Storm water line (600 mm) , from Manholes (M # 64 at St. 3+760 and M# 63 at St. 3+800)	05/11/14	05/11/14	05/11/14	0	A
	IR-13-00014-NAB-300-A	Inspect isolattion work 1st coat for Reatining Wall , from st. 3+180 to 3+220 to proceed 2nd coat	05/12/14	05/12/14	05/12/14	0	A
	IR-13-00014-NAB-301-A	Inspect isolattion work 2ND coat for Reatining Wall , from st. 3+180 to 3+220 to proceed backfilling	05/12/14	05/12/14	05/12/14	0	A
	IR-13-00014-NAB-302-A	Inspect rebar work , and casting concrete for Retaining Wall foundation , from St. 3+560 to 3+566.5- RHS	05/12/14	05/12/14	05/12/14	0	A
	IR-13-00014-NAB-303-A	Inspect base course 2nd layer under Retaining Wall foundation from St. 3+341 to 3+370- RHS	05/12/14	05/12/14	05/12/14	0	A
	IR-13-00014-NAB-304-A	Inspect casting blinding concrete for Retaining Wall foundation from St. 3+341 to 3+370- RHS	05/12/14	05/12/14	05/12/14	0	A
	IR-13-00014-NAB-305-A	Inspect base course 1st layer , level, from St. 2+740 to 2+880 –RHS	05/12/14	05/12/14	05/12/14	0	A
	IR-13-00014-NAB-306-A	Inspect base course 1st layer , level, from St. 2+880 to 3+000 –RHS	05/12/14	05/12/14	05/12/14	0	A
	IR-13-00014-NAB-307-A	Inspect installation , of concrete pipes 600 mm , and bedding for storm water line , from M# 66 at St. 3+680 to M# 65 at St. 3+720	05/12/14	05/12/14	05/12/14	0	A
	IR-13-00014-NAB-308-A	Inspect rebar work , and casting concrete for Retaining Wall foundation , from St. 3+284 to 3+294- RHS	05/12/14	05/12/14	05/12/14	0	A
	IR-13-00014-NAB-309-A	Inspect installation , of concrete pipes 600 mm , and bedding for storm water line , from M# 65 at St. 3+720 to M# 64 at St. 3+760 , and from M# 64 at St. 3+760 to M# 63 at St. 3+800	05/12/14	05/12/14	05/12/14	0	A
	IR-13-00014-NAB-310-A	Check excavation, bedding and installation of catch basin line from M# 70 at St. 3+030 with total length 12.25 m and M# 69 at St. 3+080 with total length 12.25 m – LHS	05/12/14	05/12/14	05/13/14	1	A
	IR-13-00014-NAB-311-A	Inspect rebar work for Retaining Wall from St. 3+284 to 3+294 –RHS to proceed from work	05/13/14	05/13/14	05/13/14	0	A
	IR-13-00014-NAB-312-A	Inspect subgrade layer , level , from St. 3+000 to 3+160- RHS	05/13/14	05/13/14	05/13/14	0	A

USAID WEST BANK/ GAZA
INFRASTRUCTURE NEEDS PROGRAM INPII
CONTRACT NO. AID-294-I-12-00005
TASK ORDER #14, Nablus- Beit Iba-Deir Sharaf Road
Inspection Request Log - Project 01

SUBMITTAL			TRACKING DATES				Approval Status
Spec. No.	Submittal No	Description	Submitted on (M/D/Y)	Date Inspection Required	Returned on (M/D/Y)	Review Days	(A,B,C,D,E)
	IR-13-00014-NAB-313-A	Check Bench Mark from St. 1+000 to 2+000	05/13/14	05/13/14	05/13/14	0	A
	IR-13-00014-NAB-314-A	Check base course 1st layer , from St. 3+000 to 3+160-RHS	05/13/14	05/13/14	05/13/14	0	A
	IR-13-00014-NAB-315-A	Inspect isolation 1st coat for Retaining Wall from St. 3+560 to 3+590 to proceed 2nd coat	05/13/14	05/13/14	05/13/14	0	A
	IR-13-00014-NAB-316-A	Check excavation, bedding and installation of catch basin line from M# 70 at St. 3+030 & M# 69 at St. 3+080, and M# 68 at St. 3+120 – RHS	05/13/14	05/13/14	05/13/14	0	A
	IR-13-00014-NAB-317-A	Inspect isolation 2nd coat for Retaining Wall from St. 3+560 to 3+590 to proceed backfilling	05/13/14	05/13/14	05/13/14	0	A
	IR-13-00014-NAB-318-A	Check rebar , casting concrete for base of storm water manhole M# 63 at St. 3+800, M# 64 at St. 3+760, M# 65 at St. 3+720	05/13/14	05/13/14	05/13/14	0	A
	IR-13-00014-NAB-319-A	Check casting concrete for Retaining Wall, from St. 3+284 to 3+294-RHS	05/14/14	05/14/14	05/14/14	0	A
	IR-13-00014-NAB-320-A	Check rebar and casting concrete for Retaining Wall foundation , from St. 3+341 to 3+370-RHS	05/14/14	05/14/14	05/14/14	0	A
	IR-13-00014-NAB-321-A	Check rebar work for storm water manhole wall for M# 65 at St. 3+720	05/15/14	05/15/14	05/15/14	0	A
	IR-13-00014-NAB-322-A	Check topping layer , level, from St. 2+680 to 2+740 –RHS	05/15/14	05/15/14	05/15/14	0	A
	IR-13-00014-NAB-323-A	Check subgrade layer , level, from St. 3+160 to 3+280 –RHS	05/15/14	05/15/14	05/15/14	0	A
	IR-13-00014-NAB-324-A	Check casting concrete for storm water manhole M# 65 at St. 3+720	05/15/14	05/15/14	05/15/14	0	A
	IR-13-00014-NAB-325-A	Check NGL , from St. 4+100 to 4+850	05/15/14	05/15/14	05/15/14	0	C
	IR-13-00014-NAB-325-B	Check NGL , from St. 4+100 to 4+850	05/18/14	05/18/14	05/18/14	0	C
	IR-13-00014-NAB-325-C	Check NGL , from St. 4+100 to 4+850	05/20/14	05/20/14	05/20/14	0	A
	IR-13-00014-NAB-326-A	Check subgrade layer, from St. 3+480 to 3+600- RHS	05/15/14	05/17/14	05/18/14	1	C
	IR-13-00014-NAB-326-B	Check subgrade layer, from St. 3+440 to 3+540- RHS	05/20/14	05/20/14	05/20/14	0	A
	IR-13-00014-NAB-327-A	Check subgrade layer, from St. 3+700 to 3+860- RHS	05/15/14	05/17/14	05/18/14	1	C
	IR-13-00014-NAB-327-B	Check subgrade layer, from St. 3+700 to 3+860- RHS	05/28/14	05/28/14	05/28/14	0	C
	IR-13-00014-NAB-327-C	Check subgrade layer, from St. 3+700 to 3+860- RHS	05/29/14	05/29/14	05/29/14	0	A
	IR-13-00014-NAB-328-A	Check rebar work for storm water manhole wall , for M# 64 at St. 3+760 , M# 63 at St. 3+800	05/15/14	05/17/14	05/18/14	1	A
	IR-13-00014-NAB-329-A	Check rebar work Retaining Wall, from St. 3+340 to 3+350, and from St. 3+360 to 3+370- RHS to proceed form work	05/15/14	05/17/14	05/18/14	1	A
	IR-13-00014-NAB-330-A	Check excavation , bedding , installation of 12 " water pipeline , from St. 4+100 to 4+400	05/15/14	05/17/14	05/18/14	1	A
	IR-13-00014-NAB-331-A	Check excavation for Junction at St. 2+620	05/15/14	05/17/14	05/18/14	1	A
	IR-13-00014-NAB-332-A	check base course 1st layer , from St. 2+880 to 3+060 - LHS	05/15/14	05/17/14	05/18/14	1	A
	IR-13-00014-NAB-333-A	Inspect solation 1st coat for Retaining Wall , from St. 3+284 to 3+294- RHS to proceed 2nd coat	05/18/14	05/18/14	05/18/14	0	A
	IR-13-00014-NAB-334-A	Check casting concrete for storm water manhole M# 64 at St. 3+760, M3 63 at St. 3+800	05/18/14	05/18/14	05/18/14	0	A
	IR-13-00014-NAB-335-A	Inspect isolation 2nd coat for Retaining Wall , from St. 3+284 to 3+294- RHS to proceed backfilling	05/18/14	05/18/14	05/18/14	0	A
	IR-13-00014-NAB-336-A	Check casting concrete Retaining Wall, from St. 3+340 to 3+350, and from St. 3+360 to 3+370- RHS	05/18/14	05/18/14	05/18/14	0	A
	IR-13-00014-NAB-337-A	Check topping layer , level, from St. 3+160 to 3+260- RHS	05/18/14	05/18/14	05/18/14	0	A
	IR-13-00014-NAB-338-A	Check casting blinding concrete under Retaining all foundation from St. 3+828 to 3+854- RHS	05/18/14	05/18/14	05/18/14	0	A
	IR-13-00014-NAB-339-A	Check backfilling around storm water manhole M# 65 at St. 3+720	05/18/14	05/18/14	05/18/14	0	A
	IR-13-00014-NAB-340-A	Check implementation of traffic control plan from St. 1+380 to 2+000	05/18/14	05/18/14	05/18/14	0	A
	IR-13-00014-NAB-341-A	Check rebar work for Retaining Wall, from St. 3+350 to 3+360- RHS to proceed shuttering	05/19/14	05/19/14	05/19/14	0	A
	IR-13-00014-NAB-342-A	Check topping layer , for Junction at St. 2+620 to 2+580	05/19/14	05/19/14	05/20/14	1	A
	IR-13-00014-NAB-343-A	Check casting concrete Retaining Wall, from St. 3+350 to 3+360- RHS	05/20/14	05/20/14	05/20/14	0	A
	IR-13-00014-NAB-344-A	Check Back filling around storm water manhole M# 64 at St. 3+760 , M# 63 at St. 3+800	05/20/14	05/20/14	05/20/14	0	A
	IR-13-00014-NAB-345-A	Check casting concrete for Boundary Wall foundation from St. 3+828 to 3+854- RHS	05/20/14	05/20/14	05/20/14	0	A
	IR-13-00014-NAB-346-A	topping layer , level, from St. 3+060 to 3+160- LHS	05/21/14	05/21/14	05/21/14	0	A
	IR-13-00014-NAB-347-A	Check base course 1st layer , level, from St. 3+160 to 3+280- RHS	05/21/14	05/21/14	05/21/14	0	C
	IR-13-00014-NAB-347-B	Check base course 1st layer , level, from St. 3+160 to 3+280- RHS	05/22/14	05/22/14	05/22/14	0	C
	IR-13-00014-NAB-347-C	Check base course 1st layer , level, from St. 3+160 to 3+280- RHS	05/25/14	05/25/14	05/25/14	0	A
	IR-13-00014-NAB-348-A	Check base course 1st layer , level , for Junction at St. 2+580 to 2+620	05/21/14	05/21/14	05/22/14	1	A

USAID WEST BANK/ GAZA
INFRASTRUCTURE NEEDS PROGRAM INPII
CONTRACT NO. AID-294-I-12-00005
TASK ORDER #14, Nablus- Beit Iba-Deir Sharaf Road
Inspection Request Log - Project 01

SUBMITTAL			TRACKING DATES				Approval Status
Spec. No.	Submittal No	Description	Submitted on (M/D/Y)	Date Inspection Required	Returned on (M/D/Y)	Review Days	(A,B,C,D,E)
	IR-13-00014-NAB-349-A	Check base course 1st layer , level , for Junction at St. 2+620 to 2+680	05/21/14	05/21/14	05/22/14	1	A
	IR-13-00014-NAB-350-A	Check backfilling single size for 12 " water pipeline , from St. 4+100 to 4+400	05/21/14	05/21/14	05/22/14	1	A
	IR-13-00014-NAB-351-A	Check base course 1st layer , from St. 2+680 to 2+740- RHS	05/22/14	05/22/14	05/22/14	0	A
	IR-13-00014-NAB-352-A	Check excavation for Retaining Wall , from St. 3+650 to 3+690- RHS	05/22/14	05/22/14	05/22/14	0	A
	IR-13-00014-NAB-353-A	Check removal unsuitable materials and replacement with rock fill. Layer , from St. 3+720 to 3+825- RHS	05/22/14	05/22/14	05/22/14	0	A
	IR-13-00014-NAB-354-A	Check base course 1st layer under Retaining Wall foundation , from St. 3+650 to 3+690- RHS	05/22/14	05/22/14	05/22/14	0	C
	IR-13-00014-NAB-354-B	Check base course 1st layer under Retaining Wall foundation , from St. 3+650 to 3+690- RHS	05/24/14	05/24/14	05/24/14	0	A
	IR-13-00014-NAB-355-A	Check rebar work for concrete stairs at St. 3+370- LHS , to proceed form work	05/22/14	05/22/14	05/22/14	0	A
	IR-13-00014-NAB-356-A	Check casting concrete for concrete stairs at St. 3+370- LHS	05/22/14	05/22/14	05/22/14	0	A
	IR-13-00014-NAB-357-A	Check base course 2nd layer under Retaining Wall foundation , from St. 3+650 to 3+690- RHS	05/22/14	05/24/14	05/24/14	0	A
	IR-13-00014-NAB-358-A	Check casting blinding concrete under Retaining Wall foundation , from St. 3+650 to 3+690- RHS	05/22/14	05/24/14	05/24/14	0	A
	IR-13-00014-NAB-359-A	Check excavation , bedding , installation of 12 " water pipeline , from St. 4+400 to 4+600	05/22/14	05/24/14	05/24/14	0	A
	IR-13-00014-NAB-360-A	Check subgrade layer , level, from St. 3+980 to 4+080- RHS	05/22/14	05/24/14	05/24/14	0	A
	IR-13-00014-NAB-361-A	Check base course 1st layer , level, from St. 3+060 to 3+280- LHS	05/22/14	05/24/14	05/24/14	0	A
	IR-13-00014-NAB-362-A	Check base course 2nd layer , level, from St. 2+740 to 3+160- RHS	05/22/14	05/24/14	05/24/14	0	C
	IR-13-00014-NAB-362-B	Check base course 2nd layer , level, from St. 2+740 to 3+160- RHS	05/27/14	05/27/14	05/27/14	0	C
	IR-13-00014-NAB-362-C	Check base course 2nd layer , level, from St. 2+740 to 3+160- RHS	05/28/14	02/28/14	02/28/14	0	A
	IR-13-00014-NAB-363-A	Check base course 2nd layer , level, from St. 2+700 to 3+060- LHS	05/22/14	05/24/14	05/24/14	0	C
	IR-13-00014-NAB-363-B	Check base course 2nd layer , level, from St. 2+700 to 3+060- LHS	05/28/14	05/28/14	05/28/14	0	A
	IR-13-00014-NAB-364-A	Check isolation work 1st coat for Retaining Wall , from St. 3+341 to 3+370- RHS to proceed 2nd coat	05/25/14	05/25/14	05/25/14	0	A
	IR-13-00014-NAB-365-A	Check isolation work 2nd coat for Retaining Wall , from St. 3+341 to 3+370- RHS to proceed backfilling	05/25/14	05/25/14	05/25/14	0	A
	IR-13-00014-NAB-366-A	Check rebar work for Retaining Wall foundation , from St. 3+650 to 3+690-RHS to proceed casting concrete	05/26/14	05/26/14	05/26/14	0	A
	IR-13-00014-NAB-367-A	Check rebar work for parapet of stairs at St. 3+370 – RHS	05/26/14	05/26/14	05/26/14	0	A
	IR-13-00014-NAB-368-A	Check casting concrete for parapet of stairs at St. 3+370 – RHS	05/26/14	05/26/14	05/26/14	0	A
	IR-13-00014-NAB-369-A	Check topping layer , level, from St. 3+440 to 3+540- RHS	05/26/14	05/26/14	05/26/14	0	C
	IR-13-00014-NAB-369-B	Check topping layer , level, from St. 3+440 to 3+540- RHS	05/27/14	05/27/14	05/27/14	0	A
	IR-13-00014-NAB-370-A	Check base course 2nd layer surface , for Junction , from St. 2+580 to 2+680 to proceed spray prime coat	05/27/14	05/27/14	05/27/14	0	A
	IR-13-00014-NAB-371-A	Check toping layer , level ,from St. 3+980 to 4+080- RHS	05/27/14	05/27/14	05/27/14	0	C
	IR-13-00014-NAB-371-B	Check toping layer , level ,from St. 3+980 to 4+080- RHS	05/28/14	05/28/14	05/28/14	0	A
	IR-13-00014-NAB-372-A	excavation , bedding , installation of 12 " water pipeline , from St. 4+600 to 4+700	05/27/14	05/27/14	05/27/14	0	A
	IR-13-00014-NAB-373-A	Check base course 2nd layer , level, from St. 2+680 to 2+740- RHS	05/27/14	05/27/14	05/27/14	0	A
	IR-13-00014-NAB-374-A	Check casting blinding concrete for boundary wall , from St. 3+3+828 to 3+854 - RHS	05/27/14	05/27/14	05/27/14	0	A
	IR-13-00014-NAB-375-A	Check rebar work and casting concrete for boundary wall foundation , from St. 3+3+828 to 3+854 - RHS	05/27/14	05/27/14	05/27/14	0	A
	IR-13-00014-NAB-376-A	Check removal unsuitable materials and replacement with suitable fill material , from St. 3+860 to 3+980- RHS full width	05/27/14	05/27/14	05/27/14	0	A
	IR-13-00014-NAB-377-A	Check base course 2nd layer surface from St. 2+580 to 3+000 RHS, to proceed spray prime coat	05/27/14	05/27/14	05/27/14	0	A
	IR-13-00014-NAB-378-A	Check rebar work for Retaining Wall from St. 3+670 to 3+680, and from St. 3+680 to 3+690- RHS	05/28/14	05/28/14	05/28/14	0	A
	IR-13-00014-NAB-379-A	Check base course 2nd layer , from St. 3+160 to 3+220- RHS	05/28/14	05/28/14	05/28/14	0	A
	IR-13-00014-NAB-380-A	Check base course 2nd layer surface from St. 2+680 to 3+060 LHS, to proceed spray prime coat	05/29/14	05/29/14	05/29/14	0	A
	IR-13-00014-NAB-381-A	Check casting concrete for Retaining Wall from St. 3+670 to 3+680, and from St. 3+680 to 3+690- RHS	05/29/14	05/29/14	05/29/14	0	A
	IR-13-00014-NAB-382-A	Check base course 1st layer , from St. 3+440 to 3+540- RHS	05/29/14	05/29/14	05/29/14	0	C
	IR-13-00014-NAB-382-B	Check base course 1st layer , from St. 3+440 to 3+540- RHS	06/10/14	06/10/14	06/10/14	0	A
	IR-13-00014-NAB-383-A	Check subgrade layer , from St. 3+540 to 3+600- RHS	05/29/14	05/29/14	05/29/14	0	A
	IR-13-00014-NAB-384-A	Check base course 2nd layer , level , from St. 3+060 to 3+260- LHS	05/29/14	05/29/14	05/29/14	0	C
	IR-13-00014-NAB-384-B	Check base course 2nd layer , level , from St. 3+060 to 3+260- LHS	06/03/14	06/03/14	06/04/14	1	A
	IR-13-00014-NAB-385-A	Check subgrade layer , level , from St. 3+860 to 3+980- RHS	05/29/14	05/29/14	05/29/14	0	A
	IR-13-00014-NAB-386-A	Check excavation , dimension of sewer line from M# 20 to M#23	06/01/14	06/01/14	06/01/14	0	A

USAID WEST BANK/ GAZA
INFRASTRUCTURE NEEDS PROGRAM INPII
CONTRACT NO. AID-294-I-12-00005
TASK ORDER #14, Nablus- Beit Iba-Deir Sharaf Road
Inspection Request Log - Project 01

SUBMITTAL			TRACKING DATES				Approval Status
Spec. No.	Submittal No	Description	Submitted on (M/D/Y)	Date Inspection Required	Returned on (M/D/Y)	Review Days	(A,B,C,D,E)
	IR-13-00014-NAB-387-A	Check installation of sewer line , and bedding from M# 20 to M#23	06/01/14	06/01/14	06/01/14	0	A
	IR-13-00014-NAB-388-A	Check rebar work for boundary wall , from St. 3+828 to 3+854- RHS	06/01/14	06/01/14	06/01/14	0	A
	IR-13-00014-NAB-389-A	check rebar work for Retaining wall , from St. 3+650 to 3+660, and from St. 3+670 to 3+680- RHS	06/01/14	06/01/14	06/01/14	0	A
	IR-13-00014-NAB-390-A	Check leakage test for sewer line pipes for M# 21 at St. 3+430 and M# 22 at St. 3+470	06/01/14	06/01/14	06/01/14	0	A
	IR-13-00014-NAB-391-A	Check excavation , dimension of sewer line from M# 23 at St. 3+510 to M#24 at St. 3+560	06/01/14	06/01/14	06/01/14	0	A
	IR-13-00014-NAB-392-A	Check bedding and installation of sewer line from M# 23 at St. 3+510 to M#24 at St. 3+560	06/01/14	06/01/14	06/01/14	0	A
	IR-13-00014-NAB-393-A	check casting concrete for boundary wall , from St. 3+828 to 3+854- RHS	06/01/14	06/01/14	06/01/14	0	A
	IR-13-00014-NAB-394-A	Check casting concrete for Retaining wall , from St. 3+650 to 3+660 - RHS	06/01/14	06/01/14	06/01/14	0	A
	IR-13-00014-NAB-395-A	Check casting blinding concrete for Retaining wall foundation , from St. 3+218 to 3+226 -LHS	06/01/14	06/01/14	06/01/14	0	A
	IR-13-00014-NAB-396-A	Check casting concrete for Retaining wall , from St. 3+670 to 3+680 - RHS	06/02/14	06/02/14	06/02/14	0	A
	IR-13-00014-NAB-397-A	Check leakage test for sewer line pipes for M# 20 at St. 3+407 and M# 21 at St. 3+430	06/02/14	06/02/14	06/02/14	0	A
	IR-13-00014-NAB-398-A	Check subgrade layer, level from St. 3+820 to 4+080 LHS	06/02/14	06/02/14	06/02/14	0	A
	IR-13-00014-NAB-399-A	Check excavation , dimension for storm water manhole , from M# 67 at St. 3+640 to M# 66 at St. 3+680	06/02/14	06/02/14	06/03/14	1	A
	IR-13-00014-NAB-400-A	Check bedding , installation of storm water manhole , from M# 67 at St. 3+640 to M# 66 at St. 3+680	06/02/14	06/02/14	06/03/14	1	A
	IR-13-00014-NAB-401-A	Check isolation 1st coat for boundary wall from St. 3+828 to 3+854- RHS to proceed 2nd coat	06/03/14	06/03/14	06/03/14	0	C
	IR-13-00014-NAB-401-B	Check isolation 1st coat for boundary wall from St. 3+828 to 3+854- RHS to proceed 2nd coat	06/08/14	06/08/14	06/08/14	0	A
	IR-13-00014-NAB-402-A	Check isolation work 1st coat for Retaining Wall from St. 3+650 to 3+690- RHs to proceed 2nd coat	06/03/14	06/03/14	06/03/14	0	C
	IR-13-00014-NAB-402-B	Check isolation work 1st coat for Retaining Wall from St. 3+650 to 3+690- RHs to proceed 2nd coat	06/08/14	06/08/14	06/08/14	0	A
	IR-13-00014-NAB-403-A	Check bench mark (BM) from St. 4+100 to 4+700	06/05/14	06/05/14	06/05/14	0	A
	IR-13-00014-NAB-404-A	Check subgrade layer , level from St. 3+480 to 3+600 LHS	06/05/14	06/05/14	06/05/14	0	A
	IR-13-00014-NAB-405-A	Check topping layer , level from St. 3+840 to 4+060 LHS	06/05/14	06/07/14	06/08/14	1	A
	IR-13-00014-NAB-406-A	Check topping layer , level from St. 3+700 to 3+820 RHS	06/05/14	06/07/14	06/08/14	1	A
	IR-13-00014-NAB-407-A	Check topping layer , level from St. 3+500 to 3+600 LHS	06/08/14	06/08/14	06/08/14	0	C
	IR-13-00014-NAB-407-B	Check topping layer , level from St. 3+500 to 3+600 LHS	06/09/14	06/09/14	06/09/14	0	A
	IR-13-00014-NAB-408-A	Check topping layer , level from St. 3+860 to 3+980 RHS	06/08/14	06/08/14	06/08/14	0	A
	IR-13-00014-NAB-409-A	Check subgrade layer , level from St. 3+720 to 3+820 LHS	06/08/14	06/08/14	06/08/14	0	A
	IR-13-00014-NAB-410-A	Check the alignment of Retaining Wall from St. 1+865 to 1+935 , and from St. 1+720 to 1+750- RHS	06/09/14	06/09/14	06/09/14	0	A
	IR-13-00014-NAB-411-A	Check isolation 2nd coat for boundary wall from St. 3+828 to 3+854- RHS to proceed backfilling	06/10/14	06/10/14	06/10/14	0	A
	IR-13-00014-NAB-412-A	Check isolation work 2nd coat for Retaining Wall from St. 3+650 to 3+690- RHs to proceed backfilling	06/10/14	06/10/14	06/10/14	0	A
	IR-13-00014-NAB-413-A	Check base course 1st layer and level from St. 3+980 to 4+080 -RHS	06/10/14	06/10/14	06/10/14	0	A
	IR-13-00014-NAB-414-A	Check subgrade layer and level from St. 3+620 to 3+720- LHS	06/10/14	06/10/14	06/10/14	0	A
	IR-13-00014-NAB-415-A	Check topping layer and level from St. 3+720 to 3+820- LHS	06/10/14	06/10/14	06/10/14	0	C
	IR-13-00014-NAB-415-B	Check topping layer and level from St. 3+720 to 3+820- LHS	06/11/14	06/11/14	06/11/14	0	A
	IR-13-00014-NAB-416-A	Check excavation , level and coordinate to proceed casting blinding concrete for box culvert out let wall at St. 3+610	06/12/14	06/12/14	06/12/14	0	A
	IR-13-00014-NAB-417-A	Check shuttering and rebar work for RC stair at St. 3+170 LHS to proceed casting concrete	06/12/14	06/12/14	06/12/14	0	A
	IR-13-00014-NAB-418-A	Check casting blinding concrete for Retaining Wall from St. 1+860 to 1+935 –RHS	06/12/14	06/12/14	06/12/14	0	C
	IR-13-00014-NAB-418-B	Check casting blinding concrete for Retaining Wall from St. 1+860 to 1+935 –RHS	06/15/14	06/15/14	06/15/14	0	A
	IR-13-00014-NAB-419-A	Check excavation , bedding and installation of 16" catch basin , from M# 63 to M# 65	06/12/14	06/12/14	06/12/14	0	A
	IR-13-00014-NAB-420-A	Check base course 1st layer , level from St. 3+500 to 3+600 LHS	06/12/14	06/14/14	06/14/14	0	A
	IR-13-00014-NAB-421-A	Check base course 1st layer , level from St. 3+820 to 4+060 LHS	0612/2014	06/14/14	06/14/14	0	A
	IR-13-00014-NAB-422-A	Check subgrade layer, level from St. 3+620 to 3+720 RHS	06/12/44	06/14/14	06/15/14	1	C
	IR-13-00014-NAB-422-B	Check subgrade layer, level from St. 3+620 to 3+720 RHS	06/16/14	06/16/14	06/16/14	0	A
	IR-13-00014-NAB-423-A	Check subgrade layer, level from St. 1+580 to 1+840 LHS	0612/2014	06/14/14	06/15/14	1	C
	IR-13-00014-NAB-423-B	Check subgrade layer, level from St. 1+580 to 1+840 LHS	07/24/14	07/24/14	07/24/14	0	A
	IR-13-00014-NAB-424-A	Check excavation , bedding and installation of 16" catch basin , from M# 63at St. 3+800 , M# 64 at St. 3+760 and M# 65 at St. 3+720 LHS , for M# 66 at St. 3+680 RHS and M# 67 at St. 3+640 RHS	06/15/14	06/15/14	06/15/14	0	A

USAID WEST BANK/ GAZA
INFRASTRUCTURE NEEDS PROGRAM INPII
CONTRACT NO. AID-294-I-12-00005
TASK ORDER #14, Nablus- Beit Iba-Deir Sharaf Road
Inspection Request Log - Project 01

SUBMITTAL			TRACKING DATES				Approval Status
Spec. No.	Submittal No	Description	Submitted on (M/D/Y)	Date Inspection Required	Returned on (M/D/Y)	Review Days	(A,B,C,D,E)
	IR-13-00014-NAB-425-A	Check `topping layer , level from St. 3+620 to 3+720 –LHS	06/15/14	06/15/14	06/15/14	0	A
	IR-13-00014-NAB-426-A	Check rebar work for box culvert foundation and bream to proceed casting concrete at St. 3+610	06/15/14	06/15/14	06/15/14	0	A
	IR-13-00014-NAB-427-A	Check excavation , bedding and installation of 16" catch basin at M# 67 at St. 3+640 LHS	06/16/14	06/16/14	06/16/14	0	A
	IR-13-00014-NAB-428-A	Check rebar and casting concrete for Retaining Wall foundation from St. 1+860 to 1+935 –RHS	06/16/14	06/16/14	06/16/14	0	A
	IR-13-00014-NAB-429-A	check excavation , dimension and elevation for storm water line from M wadi to M # 1	06/17/14	06/18/14	06/18/14	0	A
	IR-13-00014-NAB-430-A	Check excavation work dimension for Retaining Wall from St. 1+735 to 1+750 RHS to proceed casting blinding concrete	06/17/14	06/17/14	06/17/14	0	A
	IR-13-00014-NAB-431-A	Check rebar work for Retaining Wall from St. 1+890 to 1+902.5 RHS to proceed formwork	06/17/14	06/17/14	06/17/14	0	A
	IR-13-00014-NAB-432-A	Check installation , bedding for storm water line from M wadi to M # 01 to proceed backfilling	06/18/14	06/18/14	06/18/14	0	A
	IR-13-00014-NAB-433-A	Check topping layer, level from St. 3+620 to 3+700 RHS , and from St. 3+560 to 3+600 RHS	06/18/14	06/18/14	06/18/14	0	A
	IR-13-00014-NAB-434-A	Check center line , from St. 1+000 to 1+500	06/18/14	06/18/14	06/18/14	0	A
	IR-13-00014-NAB-435-A	Check rebar work for Retaining Wall from St. 1+870 to 1+882 RHS to proceed formwork	06/18/14	06/18/14	06/18/14	0	A
	IR-13-00014-NAB-436-A	Check casting concrete for Retaining Wall from St. 1+870 to 1+882 RHS and from St. 1+890 to 1+902.5	06/18/14	06/18/14	06/18/14	0	A
	IR-13-00014-NAB-437-A	Check Natural Ground Level (NGL) from St. 1+050 to 1+500	06/18/14	06/18/14	06/19/14	1	A
	IR-13-00014-NAB-438-A	Check rebar work for RC stair at St. 3+245 RHS to proceed formwork	06/18/14	06/18/14	06/18/14	0	A
	IR-13-00014-NAB-439-A	Check formwork for RC stair at St. 3+245 RHS to proceed casting concrete	06/18/14	06/18/14	06/18/14	0	A
	IR-13-00014-NAB-440-A	Check rebar work for box culvert wall to proceed casting concrete at St. 3+610	06/19/14	06/19/14	06/19/14	0	D
	IR-13-00014-NAB-440-B	Check rebar work for box culvert wall to proceed casting concrete at St. 3+610	06/19/14	06/21/14	06/22/14	1	A
	IR-13-00014-NAB-441-A	Check casting blinding concrete for box culvert at St. 3+610	06/19/14	06/19/14	06/19/14	0	A
	IR-13-00014-NAB-442-A	Check excavation , dimension and elevation for storm water line from M#01 at St. 1+690 to M#02 at St. 1+740	06/19/14	06/19/14	06/19/14	0	A
	IR-13-00014-NAB-443-A	Check bedding and installation for storm water line from M#01 at St. 1+690 to M#02 at St. 1+740	06/19/14	06/20/14	06/22/14	2	C
	IR-13-00014-NAB-443-B	Check bedding and installation for storm water line from M#01 at St. 1+690 to M#02 at St. 1+740	06/24/14	06/24/14	06/24/14	0	A
	IR-13-00014-NAB-444-A	Check subgrade layer , level and center line from St. 1+660 to 1+600- RHS	06/19/14	06/21/14	06/22/14	1	A
	IR-13-00014-NAB-445-A	Check base course 1st layer , level from St. 3+620 to 3+820 LHS	06/19/14	06/21/14	06/22/14	1	A
	IR-13-00014-NAB-446-A	Check rebar work for Retaining Wall from St. 1+902.5 to 1+913 RHS to proceed formwork	06/19/14	06/21/14	06/22/14	1	A
	IR-13-00014-NAB-447-A	Check rebar work for Retaining Wall from St. 1+863 to 1+870 RHS to proceed formwork	06/19/14	06/21/14	06/22/14	1	A
	IR-13-00014-NAB-448-A	Check rebar work and casting concrete for Retaining Wall foundation from St. 1+913 to 1+935 RHS	06/19/14	06/21/14	06/22/14	1	A
	IR-13-00014-NAB-449-A	Check casting concrete for box culvert wall at St. 3+610	06/19/14	06/21/14	06/22/14	1	A
	IR-13-00014-NAB-450-A	Check excavation , dimensions and elevation for storm water line from M# 06 at St. 1+900 to M# 07 at St. 1+940	06/22/14	06/22/14	06/22/14	0	A
	IR-13-00014-NAB-451-A	Check excavation , dimensions and elevation for storm water line from M# 02 at St. 1+740 to M# 03 at St. 1+780, from M# 04 at St. 1+820 to M# 05 at St. 1+860	06/22/14	06/22/14	06/22/14	0	A
	IR-13-00014-NAB-452-A	Check bedding and installation for storm water line from M# 02 at St. 1+740 to M# 03 at St. 1+780, from M# 04 at St. 1+820 to M# 05 at St. 1+860	06/22/14	06/22/14	06/22/14	0	A
	IR-13-00014-NAB-453-A	Check rebar and casting concrete for Retaining Wall foundation from St. 1+735 to 1+750 RHS	06/22/14	06/22/14	06/22/14	0	A
	IR-13-00014-NAB-454-A	Check subgrade layer , level and center line from St. 1+680 to 1+780 RHS	06/22/14	06/22/14	06/22/14	0	A
	IR-13-00014-NAB-455-A	Check casting blinding concrete for box culvert at St. 3+610 RHS	06/22/14	06/22/14	06/22/14	0	A
	IR-13-00014-NAB-456-A	Check subgrade layer , level and center line from St. 1+780 to 1+880 RHS	06/22/14	06/22/14	06/22/14	0	A
	IR-13-00014-NAB-457-A	Check rebar work for Retaining Wall from St. 1+913 to 1+935 RHS to proceed formwork	06/23/14	06/23/14	06/23/14	0	A
	IR-13-00014-NAB-458-A	Check rebar work for Retaining Wall from St. 1+735 to 1+750 RHS to proceed formwork	06/23/14	06/23/14	06/23/14	0	A
	IR-13-00014-NAB-459-A	check excavation , elevation and bedding for storm water manhole from M# 02 at St. 1+740 to M# 03 at St. 1+780 to proceed backfilling single size	06/23/14	06/23/14	06/23/14	0	C
	IR-13-00014-NAB-459-B	check excavation , elevation and bedding for storm water manhole from M# 02 at St. 1+740 to M# 03 at St. 1+780 to proceed backfilling single size	06/30/14	06/30/14	06/30/14	0	C
	IR-13-00014-NAB-459-C	check excavation , elevation and bedding for storm water manhole from M# 02 at St. 1+740 to M# 03 at St. 1+780 to proceed backfilling single size	07/03/14	07/03/14	07/03/14	0	A
	IR-13-00014-NAB-460-A	Check subgrade layer , level and center line from St. 4+120 to 4+200 LHS	06/23/14	06/23/14	06/23/14	0	C

USAID WEST BANK/ GAZA
INFRASTRUCTURE NEEDS PROGRAM INPII
CONTRACT NO. AID-294-I-12-00005
TASK ORDER #14, Nablus- Beit Iba-Deir Sharaf Road
Inspection Request Log - Project 01

SUBMITTAL			TRACKING DATES				Approval Status
Spec. No.	Submittal No	Description	Submitted on (M/D/Y)	Date Inspection Required	Returned on (M/D/Y)	Review Days	(A,B,C,D,E)
	IR-13-00014-NAB-460-B	Check subgrade layer , level and center line from St. 4+120 to 4+200 LHS	06/23/14	06/23/14	06/24/14	1	A
	IR-13-00014-NAB-461-A	Check subgrade layer , level and center line from St. 2+020 to 2+080 RHS	06/24/14	06/24/14	06/25/14	1	A
	IR-13-00014-NAB-462-A	Check casting concrete for Retaining Wall from St. 1+735 to 1+750 RHS &1+913 to 1+935 RHS	06/24/14	06/24/14	06/25/14	1	A
	IR-13-00014-NAB-463-A	Check rebars & casting concrete for storm water base manholes # M5 at St. 1+860 & M6 at St 1+900	06/24/14	06/24/14	06/25/14	1	A
	IR-13-00014-NAB-464-A	Check base course 1st layer , level from St. 3+720 to 3+860 RHS	06/25/14	06/25/14	06/25/14	0	A
	IR-13-00014-NAB-465-A	Check base course 1st layer , level from St. 3+620 to 3+720 RHS	06/25/14	06/25/14	06/25/14	0	A
	IR-13-00014-NAB-466-A	Check rebars & casting concrete for storm water manholes base for # M4at St. 1+820	06/25/14	06/25/14	06/26/14	1	A
	IR-13-00014-NAB-467-A	Check rebar for storm water manholes wall for # M5 at St. 1+860	06/26/14	06/26/14	06/26/14	0	A
	IR-13-00014-NAB-468-A	Check casting concrete for storm water manholes wall for # M5 at St. 1+860	06/26/14	06/26/14	06/26/14	0	A
	IR-13-00014-NAB-469-A	Check rebar work for storm water manholes wall for # M6 at St. 1+900	06/26/14	06/26/14	06/26/14	0	A
	IR-13-00014-NAB-470-A	Check excavation, bedding and installation of 12" water pipeline from St. 1+920 to 1+820	06/26/14	06/26/14	06/26/14	0	A
	IR-13-00014-NAB-471-A	Check isolation work 1st coat for Retaining Wall from St. 1+860 to 1+935 to proceed 2nd coat	06/26/14	06/26/14	06/26/14	0	A
	IR-13-00014-NAB-472-A	Check casting concrete for storm water manholes wall for # M6 at St. 1+900	06/26/14	06/28/14	06/29/14	1	A
	IR-13-00014-NAB-473-A	Check isolation work 2nd coat for Retaining Wall from St. 1+860 to 1+935 to proceed backfilling	06/26/14	06/28/14	06/29/14	1	A
	IR-13-00014-NAB-474-A	Check excavation, bedding and installation of 12" water pipeline from St. 1+820 to 1+700	06/26/14	06/28/14	06/29/14	1	A
	IR-13-00014-NAB-475-A	Check subgrade layer , level and center line from St. 4+200 to 4+300 LHS	06/26/14	06/28/14	06/29/14	1	C
	IR-13-00014-NAB-475-B	Check subgrade layer , level and center line from St. 4+200 to 4+300 LHS	06/29/14	06/29/14	06/29/14	0	A
	IR-13-00014-NAB-476-A	Check subgrade layer , level and center line from St. 4+120 to 4+250 RHS	06/26/14	06/28/14	06/29/14	1	C
	IR-13-00014-NAB-476-B	Check subgrade layer , level and center line from St. 4+120 to 4+250 RHS	06/29/14	06/29/14	06/29/14	0	A
	IR-13-00014-NAB-477-A	Check subgrade layer , level and center line from St. 3+540 to 3+600 RHS	06/26/14	06/28/14	06/29/14	1	A
	IR-13-00014-NAB-478-A	Check rebar work and casting concrete for box culvert foundation at St. 3+610 RHS	06/26/14	06/28/14	06/29/14	1	C
	IR-13-00014-NAB-478-B	Check rebar work and casting concrete for box culvert foundation at St. 3+610 RHS	07/02/14	07/02/14	07/02/14	0	A
	IR-13-00014-NAB-479-A	Check excavation , elevation and installation of concrete pipes for storm water line , from manhole M# 08 at St. 1+98 0 to M# 37	06/26/14	06/28/14	06/29/14	1	A
	IR-13-00014-NAB-480-A	Check rebar work for storm water manhole wall M# 04 at St. 1+820 to proceed formwork	06/30/14	06/30/14	06/30/14	0	A
	IR-13-00014-NAB-481-A	Check formwork for storm water manhole wall M# 04 at St. 1+820 to proceed casting concrete	06/30/14	06/30/14	06/30/14	0	A
	IR-13-00014-NAB-482-A	Check topping layer , level from St. 3+440 to 3+500 LHS	06/30/14	06/30/14	06/30/14	0	A
	IR-13-00014-NAB-483-A	Check rebar and formwork for box culvert foundation at St. 3+610 RHS to proceed casting concrete at 11:00 pm	06/30/14	06/30/14	06/30/14	0	C
	IR-13-00014-NAB-483-B	Check rebar and formwork for box culvert foundation at St. 3+610 RHS to proceed casting concrete at 11:00 pm	06/30/14	06/30/14	07/01/14	1	A
	IR-13-00014-NAB-484-A	Check isolation work for storm water manhole wall M# 37 at St. 2+000 to proceed backfilling	06/30/14	06/30/14	06/30/14	0	C
	IR-13-00014-NAB-484-B	Check isolation work for storm water manhole wall M# 37 at St. 2+000 to proceed backfilling	07/01/14	07/01/14	07/01/14	0	A
	IR-13-00014-NAB-485-A	Check excavation , bedding and installation of 2" water pipeline from St. 3+800 to 3+860 LHS	07/01/14	07/01/14	07/01/14	0	D
	IR-13-00014-NAB-485-B	Check excavation , bedding and installation of 2" water pipeline from St. 3+800 to 3+860 LHS	07/12/14	07/12/14	07/12/14	0	A
	IR-13-00014-NAB-486-A	Check rebar work for storm water manhole wall M# 07 at St. 1+940 to proceed formwork	07/01/14	07/01/14	07/01/14	0	D
	IR-13-00014-NAB-486-B	Check rebar work for storm water manhole wall M# 07 at St. 1+940 to proceed casting concrete	07/16/14	07/17/14	07/17/14	0	A
	IR-13-00014-NAB-487-A	Check casting blinding concrete for Retaining Wall foundation from St. 3+715 to 3+730 LHS	07/01/14	07/01/14	07/01/14	0	A
	IR-13-00014-NAB-488-A	Check excavation , bedding and installation of 2" water pipeline from St. 3+860 to 3+950 LHS	07/01/14	07/01/14	07/01/14	0	D
	IR-13-00014-NAB-488-B	Check excavation , bedding and installation of 2" water pipeline from St. 3+860 to 3+950 LHS	07/10/14	07/10/14	07/10/14	0	A
	IR-13-00014-NAB-489-A	Check base course 1st layer , level from St. 3+540 to 3+600 RHS	07/02/14	07/02/14	07/02/14	0	A
	IR-13-00014-NAB-490-A	Check base course 1st layer , level from St. 3+440 to 3+500 LHS	07/02/14	07/02/14	07/02/14	0	A
	IR-13-00014-NAB-491-A	Check topping layer , level from St. 4+120 to 4+300 LHS	07/02/14	07/02/14	07/02/14	0	C
	IR-13-00014-NAB-491-B	Check topping layer , level from St. 4+120 to 4+300 LHS	07/03/14	07/03/14	07/03/14	0	A
	IR-13-00014-NAB-492-A	Check topping layer , level from St. 4+120 to 4+260 RHS	07/02/14	07/02/14	07/02/14	0	A
	IR-13-00014-NAB-493-A	Check excavation work for RC stair at St. 3+226 LHS to proceed casting blinding concrete	07/02/14	07/02/14	07/02/14	0	A
	IR-13-00014-NAB-494-A	Check subgrade layer , level and center line from St. 1+660 to 1+900 LHS	07/03/14	07/03/14	07/03/14	0	A
	IR-13-00014-NAB-495-A	Check rebar work for box culvert wall to proceed formwork – as per attachment	07/03/14	07/03/14	07/03/14	0	A

USAID WEST BANK/ GAZA
INFRASTRUCTURE NEEDS PROGRAM INPII
CONTRACT NO. AID-294-I-12-00005
TASK ORDER #14, Nablus- Beit Iba-Deir Sharaf Road
Inspection Request Log - Project 01

SUBMITTAL			TRACKING DATES				Approval Status
Spec. No.	Submittal No	Description	Submitted on (M/D/Y)	Date Inspection Required	Returned on (M/D/Y)	Review Days	(A,B,C,D,E)
	IR-13-00014-NAB-496-A	Check rebar work and casting concrete for storm water manhole base M# 37 at St. 2+020	07/03/14	07/03/14	07/03/14	0	C
	IR-13-00014-NAB-496-B	Check rebar work and casting concrete for storm water manhole base M# 37 at St. 2+020	07/17/14	07/17/14	07/17/14	0	C
	IR-13-00014-NAB-496-C	Check rebar work and casting concrete for storm water manhole base M# 37 at St. 2+020	07/20/14	07/20/14	07/20/14	0	A
	IR-13-00014-NAB-497-A	Check subgrade layer , level and center line from St. 1+860 to 2+000 RHS	07/03/14	07/05/14	07/06/14	1	A
	IR-13-00014-NAB-498-A	Check topping layer , level and center line from St.2+000 to 2+080 RHS	07/03/14	07/05/14	07/06/14	1	A
	IR-13-00014-NAB-499-A	Check topping layer , level and center line from St. 1+580 to 1+860 RHS	07/03/14	07/05/14	07/06/14	1	C
	IR-13-00014-NAB-499-B	Check topping layer , level and center line from St. 1+580 to 1+860 RHS	07/08/14	07/08/14	07/08/14	0	A
	IR-13-00014-NAB-500-A	Check excavation and elevation for sewer line from M# 14 to M# 15, M# 15 to M#16, and from M# 16 to M# 17	07/03/14	07/05/14	07/06/14	1	C
	IR-13-00014-NAB-500-B	Check excavation and elevation for sewer line from M# 14 to M# 15, M# 15 to M#16, and from M# 16 to M# 17	07/09/14	07/09/14	07/09/14	0	A
	IR-13-00014-NAB-501-A	Check bedding and installation of sewer line from M# 14 to M# 15, M# 15 to M#16, and from M# 16 to M# 17	07/03/14	07/05/14	07/06/14	1	C
	IR-13-00014-NAB-501-B	Check bedding and installation of sewer line from M# 14 to M# 15, M# 15 to M#16, and from M# 16 to M# 17	07/09/14	07/09/14	07/09/14	0	A
	IR-13-00014-NAB-502-A	Check rebar work for RC stair foundation at St. 3+226 LHS to proceed casting concrete	07/06/14	07/06/14	07/06/14	0	A
	IR-13-00014-NAB-503-A	Check topping layer , level from St. 1+660 to 1+900 LHS	07/06/14	07/06/14	07/07/14	1	A
	IR-13-00014-NAB-504-A	Check topping layer , level from St. 1+860 to 2+000 RHS	07/06/14	07/06/14	07/07/14	1	A
	IR-13-00014-NAB-505-A	Check excavation and elevation for sewer line from M# 15 at St. 2+000 to M#16 at St. 1+960	07/06/14	07/06/14	07/07/14	1	A
	IR-13-00014-NAB-506-A	Check installation , bedding for sewer line from M# 12 at St. 2+000 to M#16 at St. 1+960	07/06/14	07/06/14	07/07/14	1	A
	IR-13-00014-NAB-507-A	Check excavation , elevation for sewer line from M# 16 at St. 1+960 to M#17 at St. 1+920	07/06/14	07/06/14	07/07/14	1	C
	IR-13-00014-NAB-507-B	Check excavation , elevation for sewer line from M# 16 at St. 1+960 to M#17 at St. 1+920	07/07/14	07/07/14	07/07/14	0	A
	IR-13-00014-NAB-508-A	Check installation , bedding for sewer line from M# 16 at St. 1+960 to M#17 at St. 1+920	07/06/14	07/06/14	07/07/14	1	C
	IR-13-00014-NAB-508-B	Check installation , bedding for sewer line from M# 16 at St. 1+960 to M#17 at St. 1+920	07/07/14	07/07/14	07/07/14	0	C
	IR-13-00014-NAB-508-C	Check installation , bedding for sewer line from M# 16 at St. 1+960 to M#17 at St. 1+920	07/07/14	07/07/14	07/08/14	1	A
	IR-13-00014-NAB-509-A	Check formwork for box culvert wall at St. 3+610 RHS as per attachment to proceed casting concrete	07/07/14	07/07/14	07/07/14	0	A
	IR-13-00014-NAB-510-A	Check formwork for box culvert foundation at St. 3+610 RHS as per attachment to proceed casting concrete	07/07/14	07/07/14	07/07/14	0	A
	IR-13-00014-NAB-511-A	Check excavation for Branches of 2" Galvanized steel pipes at St. 3+480 , St. 3+560 , St. 3+660 and St. 3+740- RHS	07/07/14	07/07/14	07/08/14	1	A
	IR-13-00014-NAB-512-A	Check bedding and installation of Branches 2" Galvanized steel pipes at St. 3+480 , St. 3+560 , St. 3+660 and St. 3+740- RHS to proceed backfilling	07/07/14	07/07/14	07/08/14	1	C
	IR-13-00014-NAB-512-B	Check bedding and installation of Branches 2" Galvanized steel pipes at St. 3+480 , St. 3+560 , St. 3+660 and St. 3+740- RHS to proceed backfilling	07/08/14	07/08/14	07/08/14	0	A
	IR-13-00014-NAB-513-A	Check rebar work and casting concrete for Retaining Wall foundation , from St. 3+715 to 3+730 LHS	07/08/14	07/08/14	07/08/14	0	A
	IR-13-00014-NAB-514-A	Check the alignment for sewer pipeline from M#13 at St. 4+140 to M#14 at St. 4+100	07/08/14	07/08/14	07/08/14	0	A
	IR-13-00014-NAB-515-A	Check excavation , elevation for sewer pipeline from M#13 at St. 4+140 to M#14 at St. 4+100	07/08/14	07/08/14	07/08/14	0	A
	IR-13-00014-NAB-516-A	Check the alignment and excavation for sewer pipeline from M#13 at St. 4+140 to M#12 at St. 4+180	07/08/14	07/08/14	07/08/14	0	A
	IR-13-00014-NAB-517-A	Check the alignment and excavation for sewer pipeline from M#12 at St. 4+180 to M#11 at St. 4+220	07/08/14	07/08/14	07/09/14	1	A
	IR-13-00014-NAB-518-A	Check bedding , installation for sewer pipeline from M#13 at St. 4+140 to M#14 at St. 4+100	07/08/14	07/08/14	07/09/14	1	A
	IR-13-00014-NAB-519-A	Check the bedding and installation for sewer pipeline from M#13 at St. 4+140 to M#12 at St. 4+180	07/08/14	07/08/14	07/09/14	1	A
	IR-13-00014-NAB-520-A	Check bedding and installation for sewer pipeline from M#12 at St. 4+180 to M#11 at St. 4+220	07/08/14	07/08/14	07/09/14	1	A
	IR-13-00014-NAB-521-A	Check casting concrete for box culver wall as per attachment	07/09/14	07/09/14	07/10/14	1	A
	IR-13-00014-NAB-522-A	Check casting concrete for box culver foundation at St. 3+610 RHS as per attachment	07/09/14	07/10/14	07/10/14	0	A
	IR-13-00014-NAB-523-A	Check rebar work for parapet of concrete stairs at St. 3+226 –LHS to proceed formwork	07/09/14	07/09/14	07/09/14	0	A
	IR-13-00014-NAB-524-A	Check the excavation , elevation for sewer pipeline from M#11 at St. 4+220 to M#10 at St. 4+260	07/09/14	07/09/14	07/09/14	0	D
	IR-13-00014-NAB-524-B	Check the excavation , elevation for sewer pipeline from M#11 at St. 4+220 to M#10 at St. 4+260	07/10/14	07/10/14	07/10/14	0	A
	IR-13-00014-NAB-525-A	Check the bedding and installation for sewer pipeline from M#11 at St. 4+220 to M#10 at St. 4+260	07/09/14	07/10/14	07/10/14	0	A
	IR-13-00014-NAB-526-A	Check casting concrete for parapet of concrete stair at St. 3+226 LHS	07/09/14	07/10/14	07/10/14	0	A
	IR-13-00014-NAB-527-A	Check excavation , elevation of 3"water pipeline from St. 2+050 to 1+940 LHS	07/09/14	07/10/14	07/10/14	0	A
	IR-13-00014-NAB-528-A	Check the excavation , elevation for sewer pipeline from M#10 at St. 4+260 to M#09 at St. 4+300	07/10/14	07/10/14	07/10/14	0	A
	IR-13-00014-NAB-529-A	Check backfilling single size for sewer pipeline from M#12 at St. 4+180 to M#11 at St. 4+220	07/10/14	07/10/14	07/10/14	0	A

USAID WEST BANK/ GAZA
INFRASTRUCTURE NEEDS PROGRAM INPII
CONTRACT NO. AID-294-I-12-00005
TASK ORDER #14, Nablus- Beit Iba-Deir Sharaf Road
Inspection Request Log - Project 01

SUBMITTAL			TRACKING DATES				Approval Status
Spec. No.	Submittal No	Description	Submitted on (M/D/Y)	Date Inspection Required	Returned on (M/D/Y)	Review Days	(A,B,C,D,E)
	IR-13-00014-NAB-530-A	Check the bedding and installation for sewer pipeline from M#10 at St. 4+260 to M#09 at St. 4+300	07/10/14	07/10/14	07/10/14	0	A
	IR-13-00014-NAB-531-A	Check the excavation , elevation for sewer pipeline from M#9 at St. 4+300 to M#08 at St. 4+340	07/10/14	07/10/14	07/10/14	0	A
	IR-13-00014-NAB-532-A	Check the excavation , elevation for sewer pipeline from M#08 at St. 4+340 to M#07 at St. 4+380	07/10/14	07/10/14	07/10/14	0	A
	IR-13-00014-NAB-533-A	Check the bedding and installation for sewer pipeline from M#9 at St. 4+300 to M#08 at St. 4+340	07/10/14	07/10/14	07/10/14	0	C
	IR-13-00014-NAB-533-B	Check the bedding and installation for sewer pipeline from M#9 at St. 4+300 to M#08 at St. 4+341	07/13/14	07/13/14	07/13/14	0	A
	IR-13-00014-NAB-534-A	Check the bedding and installation for sewer pipeline from M#08 at St. 4+340 to M#07 at St. 4+380	07/10/14	07/10/14	07/10/14	0	C
	IR-13-00014-NAB-534-B	Check the bedding and installation for sewer pipeline from M#08 at St. 4+340 to M#07 at St. 4+380	07/14/14	07/14/14	07/14/14	0	A
	IR-13-00014-NAB-535-A	Check 1st base course layer , level from St. 1+660 to 1+900 LHS	07/10/14	07/12/14	07/13/14	1	A
	IR-13-00014-NAB-536-A	Check subgrade layer , level from St. 1+900 to 2+100 LHS	07/10/14	07/12/14	07/13/14	1	C
	IR-13-00014-NAB-536-B	Check subgrade layer , level from St. 1+900 to 2+100 LHS	07/13/14	07/13/14	07/14/14	1	A
	IR-13-00014-NAB-537-A	Check the excavation , elevation for sewer pipeline from M#07 at St. 4+380 to M#06 at St. 4+420	07/10/14	07/12/14	07/13/14	1	C
	IR-13-00014-NAB-537-B	Check the excavation , elevation for sewer pipeline from M#07 at St. 4+380 to M#06 at St. 4+420	07/14/14	07/15/14	07/15/14	0	C
	IR-13-00014-NAB-537-C	Check the excavation , elevation for sewer pipeline from M#07 at St. 4+380 to M#06 at St. 4+420	07/15/14	07/15/14	07/15/14	0	A
	IR-13-00014-NAB-538-A	Check the excavation , elevation for sewer pipeline from M#07 at St. 4+380 to M#06 at St. 4+420	07/10/14	07/12/14	07/13/14	1	C
	IR-13-00014-NAB-538-B	Check the bedding and installation for sewer pipeline from M#07 at St. 4+380 to M#06 at St. 4+420	07/16/14	07/16/14	07/16/14	0	A
	IR-13-00014-NAB-539-A	Check the excavation , elevation for sewer pipeline from M#06 at St. 4+420to M#05 at St. 4+455	07/10/14	07/12/14	07/13/14	1	C
	IR-13-00014-NAB-539-B	Check the excavation , elevation for sewer pipeline from M#06 at St. 4+420to M#05 at St. 4+455	07/14/14	07/15/14	07/15/14	0	C
	IR-13-00014-NAB-539-C	Check the excavation , elevation for sewer pipeline from M#06 at St. 4+420to M#05 at St. 4+455	07/15/14	07/15/14	07/15/14	0	A
	IR-13-00014-NAB-540-A	Check the bedding and installation for sewer pipeline from M#06 at St. 4+420to M#05 at St. 4+455	07/10/14	07/12/14	07/13/14	1	C
	IR-13-00014-NAB-540-B	Check the bedding and installation for sewer pipeline from M#06 at St. 4+420to M#05 at St. 4+455	07/16/14	07/16/14	07/16/14	0	A
	IR-13-00014-NAB-541-A	Check base course 1st layer , level from St. 3+860 to 3+980 RHS	07/13/14	07/13/14	07/13/14	0	C
	IR-13-00014-NAB-541-B	Check base course 1st layer , level from St. 3+860 to 3+980 RHS	07/15/14	07/15/14	07/15/14	0	A
	IR-13-00014-NAB-542-A	Check rebar work for box culvert wall at St. 3+610 as per attachment	07/13/14	07/13/14	07/13/14	0	A
	IR-13-00014-NAB-543-A	Check excavation work for 16" storm water catch basin at St. 1+740 & St. 1+780 LHS	07/13/14	07/13/14	07/13/14	0	A
	IR-13-00014-NAB-544-A	Check excavation work for 16" storm water catch basin for M # 4 at St. 1+820 ,M# 05 at St. 1+860	07/13/14	07/13/14	07/14/14	1	A
	IR-13-00014-NAB-545-A	Check bedding and installation work for 16" storm water catch basin for M # 4 at St. 1+820 ,M# 05 at St. 1+860 , M# 2 at St. 1+740 & M# 3 at St. 1+780	07/13/14	07/14/14	07/14/14	0	A
	IR-13-00014-NAB-546-A	Check rebar work for parapet of concrete stair at St. 3+180 LHS to proceed formwork	07/14/14	07/14/14	07/14/14	0	C
	IR-13-00014-NAB-546-B	Check rebar work for parapet of concrete stair at St. 3+180 LHS to proceed formwork	07/20/14	07/20/14	07/20/14	0	A
	IR-13-00014-NAB-547-A	Check rebar work for Retaining Wall from St. 3+725 to 3+735 LHS prior to close shuttering , the height 3.5 m –Part 1	07/14/14	07/14/14	07/14/14	0	A
	IR-13-00014-NAB-548-A	Check formwork for box culvert at St. 3+610 RHS as per attachment to proceed casting concrete	07/14/14	07/14/14	07/14/14	0	A
	IR-13-00014-NAB-549-A	Check casting concrete for box culvert at St. 3+610 RHS -as Per attachment	07/14/14	07/15/14	07/15/14	0	A
	IR-13-00014-NAB-550-A	Check 2nd base course layer , level from St. 3+760 to 4+040 LHS	07/15/14	07/15/14	07/15/14	0	C
	IR-13-00014-NAB-550-B	Check 2nd base course layer , level from St. 3+760 to 4+040 LHS	07/17/14	07/19/14	07/20/14	1	C
	IR-13-00014-NAB-550-C	Check 2nd base course layer , level from St. 3+760 to 4+040 LHS	07/22/14	07/22/14	07/22/14	0	C
	IR-13-00014-NAB-550-D	Check 2nd base course layer , level from St. 3+760 to 4+040 LHS	07/23/14	07/23/14	07/23/14	0	A
	IR-13-00014-NAB-551-A	Check topping layer , level from St. 1+900 to 2+080 LHS	07/15/14	07/15/14	07/15/14	0	C
	IR-13-00014-NAB-551-B	Check topping layer , level from St. 1+900 to 2+080 LHS	07/16/14	07/16/14	07/16/14	0	A
	IR-13-00014-NAB-552-A	Check excavation ,elevation for sewer pipeline from M# 05 at St. 4+455 to M# 04 at St. 4+495	07/15/14	07/15/14	07/16/14	1	A
	IR-13-00014-NAB-553-A	Check excavation ,dimensions for 12" water pipeline from St. 1+700 to St. 1+500 LHS	07/16/14	07/16/14	07/16/14	0	A
	IR-13-00014-NAB-554-A	Check excavation work for 16" storm water catch basin at St. 1+900 (M# 06)	07/16/14	07/16/14	07/16/14	0	A
	IR-13-00014-NAB-555-A	Check formwork for Retaining Wall Part -1 (3 m height) from St. 3+725 to 3+735 LHS to proceed casting concrete	07/16/14	07/16/14	07/16/14	0	C
	IR-13-00014-NAB-555-B	Check formwork for Retaining Wall Part -1 (3 m height) from St. 3+725 to 3+735 LHS to proceed casting concrete	07/20/14	07/20/14	07/20/14	0	A
	IR-13-00014-NAB-556-A	Check bedding and installation for 16" storm water catch basin at St. 1+900 (M# 06)	07/16/14	07/16/14	07/16/14	0	A
	IR-13-00014-NAB-557-A	Check bedding and installation for sewer pipeline from M# 05 at St. 4+455 to M# 04 at St. 4+495	07/16/14	07/16/14	07/16/14	0	A
	IR-13-00014-NAB-558-A	Check bedding and installation for 12" water pipeline from St. 1+700 to St. 1+500 LHS	07/16/14	07/16/14	07/17/14	1	A

USAID WEST BANK/ GAZA
INFRASTRUCTURE NEEDS PROGRAM INPII
CONTRACT NO. AID-294-I-12-00005
TASK ORDER #14, Nablus- Beit Iba-Deir Sharaf Road
Inspection Request Log - Project 01

SUBMITTAL			TRACKING DATES				Approval Status
Spec. No.	Submittal No	Description	Submitted on (M/D/Y)	Date Inspection Required	Returned on (M/D/Y)	Review Days	(A,B,C,D,E)
	IR-13-00014-NAB-559-A	Check casting concrete for Retaining Wall from St. 3+725 to 3+735 LHS – Part 1	07/16/14	07/17/14	07/17/14	0	C
	IR-13-00014-NAB-559-B	Check casting concrete for Retaining Wall from St. 3+725 to 3+735 LHS – Part 1	07/17/14	07/19/14	07/19/14	0	A
	IR-13-00014-NAB-560-A	Check 1st base course layer , level from St. 1+860 to 2+080 RHS	07/17/14	07/17/14	07/17/14	0	A
	IR-13-00014-NAB-561-A	Check Subgrade layer from St. 4+060 to 4+120 LHS	07/17/14	07/17/14	07/17/14	0	C
	IR-13-00014-NAB-561-B	Check Subgrade layer from St. 4+060 to 4+120 LHS	07/20/14	07/20/14	07/20/14	0	A
	IR-13-00014-NAB-562-A	Check Subgrade layer from St. 4+080 to 4+120 RHS	07/17/14	07/17/14	07/17/14	0	A
	IR-13-00014-NAB-563-A	Check 2nd base course layer , level from St. 3+980 to 4+080 RHS	07/17/14	07/17/14	07/17/14	0	A
	IR-13-00014-NAB-564-A	Check 2nd base course layer , level from St. 3+460 to 3+560 LHS	0717/2014	07/19/14	07/20/14	1	C
	IR-13-00014-NAB-564-B	Check 2nd base course layer , level from St. 3+460 to 3+560 LHS	07/23/14	07/23/14	07/24/14	1	A
	IR-13-00014-NAB-565-A	Check 2nd base course layer , level from St. 3+460 to 3+560 RHS	07/17/14	07/19/14	07/20/14	1	C
	IR-13-00014-NAB-565-B	Check 2nd base course layer , level from St. 3+460 to 3+560 RHS	07/23/14	07/23/14	07/24/14	1	A
	IR-13-00014-NAB-566-A	Check 2nd base course layer , level from St. 3+660 to 3+860 RHS	07/17/14	07/19/14	07/20/14	1	C
	IR-13-00014-NAB-566-B	Check 2nd base course layer , level from St. 3+660 to 3+860 RHS	07/22/14	07/22/14	07/22/14	0	C
	IR-13-00014-NAB-566-C	Check 2nd base course layer , level from St. 3+660 to 3+860 RHS	07/23/14	07/23/14	07/23/14	0	A
	IR-13-00014-NAB-567-A	Check subgrade layer , level Center Line from St. 1+560 to 1+660 LHS	07/17/14	07/19/14	07/20/14	1	C
	IR-13-00014-NAB-567-B	Check subgrade layer , level Center Line from St. 1+560 to 1+660 LHS	07/21/14	07/21/14	07/21/14	0	A
	IR-13-00014-NAB-568-A	Check excavation ,elevation for sewer pipeline from M# 04 at St. 4+495 to M# 03 at St. 4+560	07/17/14	07/19/14	07/20/14	1	A
	IR-13-00014-NAB-569-A	Check 1st base course layer , level from St. 1+940 to 2+080 LHS	07/17/14	07/19/14	07/20/14	1	A
	IR-13-00014-NAB-570-A	Check rebar & casting concrete for stair at St. 3+226 LHS	07/20/14	07/20/14	07/20/14	0	A
	IR-13-00014-NAB-571-A	Check excavation ,dimensions for 12" water pipeline from St. 1+500 to St. 1+400 LHS	07/20/14	07/20/14	07/21/14	1	A
	IR-13-00014-NAB-572-A	Check bedding and installation for sewer pipeline from M# 04 at St. 4+495 to M# 03 at St. 4+560	07/20/14	07/20/14	07/20/14	0	A
	IR-13-00014-NAB-573-A	Check rebar for Retaining Wall Part -2 (3.0 to 6.20 m height) from St. 3+725 to 3+735 LHS to proceed formwork	07/20/14	07/20/14	07/20/14	0	A
	IR-13-00014-NAB-574-A	Check 2nd base course layer and level from St. 3+860 to 3+980 RHS	07/20/14	07/20/14	07/20/14	0	A
	IR-13-00014-NAB-575-A	Check 1st base course layer and level from St. 1+580 to 1+860 RHS	07/20/14	07/20/14	07/20/14	0	C
	IR-13-00014-NAB-575-B	Check 1st base course layer and level from St. 1+580 to 1+860 RHS	07/21/14	07/21/14	07/21/14	0	A
	IR-13-00014-NAB-576-A	Check casting concrete for Retaining Wall from St. 3+725 to 3+735 LHS	07/20/14	07/20/14	07/20/14	0	A
	IR-13-00014-NAB-577-A	Check topping layer , level from St. 4+060 to 4+120 LHS & RHS	07/20/14	07/20/14	07/21/14	1	A
	IR-13-00014-NAB-578-A	Check 1st base course layer , level from St. 1+900 to 1+940 LHS	07/20/14	07/21/14	07/21/14	0	C
	IR-13-00014-NAB-578-B	Check 1st base course layer , level from St. 1+900 to 1+940 LHS	07/22/14	07/22/14	07/22/14	0	A
	IR-13-00014-NAB-579-A	Check bedding and installation of 12" water pipeline from St. 1+500 to St. 1+400 LHS to proceed backfilling	07/20/14	07/21/14	07/21/14	0	C
	IR-13-00014-NAB-579-B	Check bedding and installation of 12" water pipeline from St. 1+500 to St. 1+400 LHS to proceed backfilling	07/22/14	07/22/14	07/22/14	0	A
	IR-13-00014-NAB-580-A	Check excavation , elevation for storm water manhole from M# 09 at St. 4+220 to Discharge	07/20/14	07/21/14	07/21/14	0	C
	IR-13-00014-NAB-580-B	Check excavation , elevation for storm water manhole from M# 09 at St. 4+220 to Discharge	07/22/14	07/22/14	07/22/14	0	A
	IR-13-00014-NAB-581-A	Check bedding and installation for storm water manhole from M# 09 at St. 4+220 to Discharge	07/20/14	07/21/14	07/21/14	0	C
	IR-13-00014-NAB-581-B	Check bedding and installation for storm water manhole from M# 09 at St. 4+220 to Discharge	07/23/14	07/23/14	07/23/14	0	A
	IR-13-00014-NAB-582-A	Check rebar work for storm water manhole wall at St. 3+610 RHS- as per attachment	07/22/14	07/22/14	07/22/14	0	A
	IR-13-00014-NAB-583-A	Check 1st base course layer and level from St. 1+580 to 1+680 RHS	07/22/14	07/22/14	07/22/14	0	A
	IR-13-00014-NAB-584-A	Check excavation , dimension of 12" water pipeline from St. 1+400 to St. 1+300 LHS	07/23/14	07/23/14	07/24/14	1	A
	IR-13-00014-NAB-585-A	Check isolation work for storm water manholes wall for # M7 at St. 1+940 to proceed backfilling	07/23/14	07/23/14	07/23/14	0	A
	IR-13-00014-NAB-586-A	Check 2nd layer base course laid ,compacted to level, and final preparations prior to spray road oil (prime coat.),from St 3+660 to 4+080 R.H.S & 3+720 to 4+040 LHS	07/23/14	07/24/14	07/24/14	0	A
	IR-13-00014-NAB-587-A	Check excavation work for 16" catch basin for M# 07 at St. 1+940 LHS & M# 08 at St. 1+980 LHS	07/23/14	07/24/14	07/24/14	0	A
	IR-13-00014-NAB-588-A	Check bedding and installation of 16" catch basin for M# 07 at St. 1+940 LHS & M# 08 at St. 1+980 LHS	07/23/14	07/24/14	07/24/14	0	A
	IR-13-00014-NAB-589-A	Check casting concrete for storm water manhole wall at St. 3+610 RHS –AS per attachment	07/24/14	07/24/14	07/24/14	0	A
	IR-13-00014-NAB-590-A	Check casting concrete for box culvert wall at St. 3+610 RHS –AS per attachment	07/24/14	07/24/14	07/24/14	0	A
	IR-13-00014-NAB-591-A	Check excavation , dimensions for 12" water pipeline from St. 1+300 to St. 1+200 LHS	07/24/14	07/24/14	07/24/14	0	A

USAID WEST BANK/ GAZA
INFRASTRUCTURE NEEDS PROGRAM INPII
CONTRACT NO. AID-294-I-12-00005
TASK ORDER #14, Nablus- Beit Iba-Deir Sharaf Road
Inspection Request Log - Project 01

SUBMITTAL			TRACKING DATES				Approval Status
Spec. No.	Submittal No	Description	Submitted on (M/D/Y)	Date Inspection Required	Returned on (M/D/Y)	Review Days	(A,B,C,D,E)
	IR-13-00014-NAB-592-A	Check excavation work for 16" catch basin at St. 1+690 LHS	07/24/14	07/24/14	07/24/14	0	A
	IR-13-00014-NAB-593-A	Check rebar work for storm water manhole wall , M# 37 at St. 2+020 to proceed formwork	07/24/14	07/24/14	07/24/14	0	A
	IR-13-00014-NAB-594-A	Check bedding and installation for 12" water pipeline from St. 1+300 to St. 1+200 LHS	07/24/14	07/26/14	07/27/14	1	A
	IR-13-00014-NAB-595-A	Check bedding and installation for 12" water pipeline from St. 1+400 to St. 1+300 LHS	07/24/14	07/26/14	07/27/14	1	A
	IR-13-00014-NAB-596-A	Check backfilling single size above 12" water pipeline from St. 1+400 to St. 1+300 LHS	07/24/14	07/26/14	07/27/14	1	A
	IR-13-00014-NAB-597-A	Check backfilling single size above 12" water pipeline from St. 1+300 to St. 1+200 LHS	07/24/14	07/26/14	07/27/14	1	A
	IR-13-00014-NAB-598-A	Check casting concrete for storm water manhole wall , M# 37 at St. 2+020	07/24/14	07/26/14	07/27/14	1	C
	IR-13-00014-NAB-598-B	Check casting concrete for storm water manhole wall , M# 37 at St. 2+020	08/02/14	08/02/14	08/02/14	0	A
	IR-13-00014-NAB-599-A	Check 2nd base course layer , level from St. 1+680 to 1+920 LHS	07/24/14	07/26/14	07/27/14	1	C
	IR-13-00014-NAB-599-B	Check 2nd base course layer , level from St. 1+680 to 1+920 LHS	07/27/14	07/27/14	07/27/14	0	A
	IR-13-00014-NAB-600-A	Check 2nd base course layer , level from St. 1+920 to 2+020 LHS	07/24/14	07/26/14	07/27/14	1	C
	IR-13-00014-NAB-600-B	Check 2nd base course layer , level from St. 1+920 to 2+020 LHS	07/28/14	07/28/14	07/28/14	0	A
	IR-13-00014-NAB-601-A	Check 2nd base course layer , level from St. 2+020 to 2+140 LHS	07/24/14	07/26/14	07/27/14	1	C
	IR-13-00014-NAB-601-B	Check 2nd base course layer , level from St. 2+020 to 2+140 LHS	07/28/14	07/28/14	07/28/14	0	A
	IR-13-00014-NAB-602-A	Check 2nd base course layer , level from St. 2+020 to 2+140 RHS	07/24/14	07/26/14	07/27/14	1	C
	IR-13-00014-NAB-602-B	Check 2nd base course layer , level from St. 2+020 to 2+140 RHS	08/03/14	08/03/14	08/03/14	0	A
	IR-13-00014-NAB-603-A	Check 1st base course layer , level from St.4+100 to 4+300 LHS	07/24/14	07/26/14	07/27/14	1	C
	IR-13-00014-NAB-603-B	Check 1st base course layer , level from St.4+100 to 4+300 LHS	08/04/14	08/04/14	08/04/14	0	A
	IR-13-00014-NAB-604-A	Check 1st base course layer , level from St.4+100 to 4+200 RHS	07/24/14	07/26/14	07/27/14	1	A
	IR-13-00014-NAB-605-A	Check excavation , dimensions for 12" water pipeline from St. 1+200 to St. 1+050 LHS	07/26/14	07/26/14	07/27/14	1	A
	IR-13-00014-NAB-606-A	Check bedding and installation of 12"water pipeline from St. 1+200 to 1+050	07/26/14	07/26/14	07/27/14	1	A
	IR-13-00014-NAB-607-A	Check sub grade layer, from St.4+320 to 4+440 RHS.	08/03/14	08/03/14	08/03/14	0	A
	IR-13-00014-NAB-608-A	Check sub grade layer, from St.4+320 to 4+440 LHS.	08/03/14	08/03/14	08/03/14	0	A
	IR-13-00014-NAB-609-A	Check sub grade layer, from St.4+260 to 4+320 RHS.	08/03/14	08/03/14	08/03/14	0	A
	IR-13-00014-NAB-610-A	Check rebars for Retaining Wall under stairs from St. 3+725 to 3+735 LHS – Part 1	08/03/14	08/03/14	08/03/14	0	A
	IR-13-00014-NAB-611-A	Check excavation , elevation and bedding for storm water manhole from M# 09 at St. 4+240 to M# 08 at St. 4+280 to install 600 mm RCP.	08/03/14	08/03/14	08/03/14	0	A
	IR-13-00014-NAB-612-A	Check excavation , elevation and bedding for storm water manhole from M# 08 at St. 4+280 to M# 07 at St. 4+320 to install 600 mm RCP.	08/03/14	08/03/14	08/04/14	1	A
	IR-13-00014-NAB-613-A	Check isolation work for storm water manhole wall M# 37 at St. 2+020 to proceed backfilling	08/04/14	08/04/14	08/04/14	0	A
	IR-13-00014-NAB-614-A	Check bedding and installation for storm water manhole from M# 09 at St. 4+240 to M# 08 at St. 4+280 to install 600 mm RCP	08/04/14	08/04/14	08/04/14	0	A
	IR-13-00014-NAB-615-A	Check bedding and installation for storm water manhole from M# 08 at St. 4+280 to M# 07 at St. 4+320 to install 600 mm RCP.	08/04/14	08/04/14	08/04/14	0	A
	IR-13-00014-NAB-616-A	Check excavation , elevation and bedding for storm water manhole from M# 07 at St. 4+320 to M# 06 at St. 4+360 to install 600 mm RCP.	08/04/14	08/04/14	08/04/14	0	A
	IR-13-00014-NAB-617-A	Check 1st base course layer and level from St. 1+680 to 1+860 RHS	08/04/14	08/04/14	08/04/14	0	C
	IR-13-00014-NAB-617-B	Check 1st base course layer and level from St. 1+680 to 1+860 RHS	08/07/14	08/09/14	08/10/14	1	A
	IR-13-00014-NAB-618-A	Check topping layer and level from St. 1+580 to 1+680 LHS	08/04/14	08/04/14	08/04/14	0	A
	IR-13-00014-NAB-619-A	Check bedding and installation for storm water manhole from M# 07 at St. 4+320 to M# 06 at St. 4+360	08/05/14	08/05/14	08/05/14	0	A
	IR-13-00014-NAB-620-A	Check excavation , elevation and bedding for storm water manhole from M# 06 at St. 4+360 to M# 05 at St. 4+400 to install 600 mm RCP.	08/05/14	08/05/14	08/05/14	0	A
	IR-13-00014-NAB-621-A	Check bedding and installation for storm water manhole from M# 06 at St. 4+360 to M# 05 at St. 4+400	08/05/14	08/05/14	08/05/14	0	A
	IR-13-00014-NAB-622-A	Check subgrade layer and level from St. 1+480 to 1+580 LHS	08/05/14	08/05/14	08/05/14	0	A
	IR-13-00014-NAB-623-A	Check base course 1st layer and level from St. 4+060 to 4+200 LHS	08/05/14	08/05/14	08/05/14	0	C
	IR-13-00014-NAB-623-B	Check base course 1st layer and level from St. 4+060 to 4+200 LHS	08/11/14	08/11/14	08/12/14	1	C

USAID WEST BANK/ GAZA
INFRASTRUCTURE NEEDS PROGRAM INPII
CONTRACT NO. AID-294-I-12-00005
TASK ORDER #14, Nablus- Beit Iba-Deir Sharaf Road
Inspection Request Log - Project 01

SUBMITTAL			TRACKING DATES				Approval Status
Spec. No.	Submittal No	Description	Submitted on (M/D/Y)	Date Inspection Required	Returned on (M/D/Y)	Review Days	(A,B,C,D,E)
	IR-13-00014-NAB-623-C	Check base course 1st layer and level from St. 4+060 to 4+200 LHS	08/13/14	08/13/14	08/13/14	0	A
	IR-13-00014-NAB-624-A	Check excavation and dimensions for sewer line at St. 4+100 (future connection)	08/05/14	08/05/14	08/05/14	0	A
	IR-13-00014-NAB-625-A	Check Leakage test for sewer line from M# 05 at St. 4+460 to M# 04 at St. 4+500 LHS	08/06/14	08/06/14	08/06/14	0	C
	IR-13-00014-NAB-625-B	Check Leakage test for sewer line from M# 05 at St. 4+460 to M# 04 at St. 4+500 LHS	08/12/14	08/12/14	08/12/14	0	A
	IR-13-00014-NAB-626-A	Check casting blinding concrete for Retaining wall foundation from St.2+040 to 2+059 LHS	08/06/14	08/06/14	08/06/14	0	A
	IR-13-00014-NAB-627-A	Check rebar work and casting concrete for storm water manhole base for M# 06 at St. 4+360, M# 07 at St. 4+320 and M# 08 at St. 4+280	08/06/14	08/06/14	08/06/14	0	A
	IR-13-00014-NAB-628-A	Check rebar work and casting concrete for stair at St. 3+730 LHS	08/06/14	08/06/14	08/06/14	0	A
	IR-13-00014-NAB-629-A	check subgrade layer , level from St. 3+280 to 3+400 RHS & LHS	08/07/14	08/07/14	08/07/14	0	A
	IR-13-00014-NAB-630-A	Check topping layer , level from st. 3+280 to 3+400 RHS	08/07/14	08/07/14	08/07/14	0	A
	IR-13-00014-NAB-631-A	Check excavation, dimension for catch basin storm water manhole , for M# 05 at St. 1+860, M# 04 at St. 1+820, M# 03 at St. 1+780 and M# 02 at St. 1+740 RHS	08/07/14	08/07/14	08/07/14	0	A
	IR-13-00014-NAB-632-A	Check bedding and installation for catch basin storm water manhole , for M# 05 at St. 1+860, M# 04 at St. 1+820, M# 03 at St. 1+780 and M# 02 at St. 1+740 RHS	08/07/14	08/07/14	08/07/14	0	A
	IR-13-00014-NAB-633-A	Check rebar work and casting concrete for encasement of Discharge line from M# 09 at St. 4+240 to M wadi	08/07/14	08/07/14	08/07/14	0	A
	IR-13-00014-NAB-634-A	Check Rebar work and casting concrete for Retaining Wall foundation from St. 2+040 to 2+059 LHS	08/07/14	08/09/14	08/10/14	1	A
	IR-13-00014-NAB-635-A	Check bedding and installation of 600 mm concrete pipe for storm water from M# 09 at St. 4+240 to M wadi to proceed concrete encasement work	08/07/14	08/09/14	08/10/14	1	A
	IR-13-00014-NAB-636-A	Check 1st base course layer from St. 3+280 to 3+400 RHS	08/07/14	08/09/14	08/10/14	1	A
	IR-13-00014-NAB-637-A	Check topping layer , level from St. 3+280 to 3+400 LHS	08/07/14	08/09/14	08/10/14	1	A
	IR-13-00014-NAB-638-A	Check excavation , dimensions of 3" water pipeline from St. 3+376.14 to 3+408.14	08/07/14	08/09/14	08/10/14	1	A
	IR-13-00014-NAB-639-A	Check bedding and installation of 3" water pipeline from St. 3+376.14 to 3+408 .14	08/07/14	08/09/14	08/10/14	1	A
	IR-13-00014-NAB-640-A	Check subgrade layer , level and C.L from St. 1+460 to 1+580 RHS	08/07/14	08/09/14	08/10/14	1	C
	IR-13-00014-NAB-640-B	Check subgrade layer , level and C.L from St. 1+460 to 1+580 RHS	08/11/14	08/11/14	08/11/14	0	A
	IR-13-00014-NAB-641-A	Check excavation, dimensions of sewer line from M# 07 at St. 1+640 to M# 06 at St. 1+600	08/07/14	08/09/14	08/10/14	1	C
	IR-13-00014-NAB-641-B	Check excavation, dimensions of sewer line from M# 07 at St. 1+640 to M# 06 at St. 1+600	08/10/14	08/10/14	08/10/14	0	A
	IR-13-00014-NAB-642-A	Check bedding and installation of sewer line from M# 07 at St. 1+640 to M# 06 at St. 1+600	08/07/14	08/09/14	08/10/14	1	C
	IR-13-00014-NAB-642-B	Check bedding and installation of sewer line from M# 07 at St. 1+640 to M# 06 at St. 1+600	08/11/14	08/11/14	08/11/14	0	A
	IR-13-00014-NAB-643-A	Check rebar work for storm water manhole wall, M# 06 at St. 4+360	08/10/14	08/10/14	08/10/14	0	A
	IR-13-00014-NAB-644-A	Check topping layer , level from St. 4+320 to 4+400 LHS	08/10/14	08/10/14	08/10/14	0	C
	IR-13-00014-NAB-644-B	Check topping layer , level from St. 4+320 to 4+440 LHS	08/20/14	08/20/14	08/20/14	0	C
	IR-13-00014-NAB-644-C	Check topping layer , level from St. 4+320 to 4+440 LHS	08/21/14	08/23/14	08/24/14	1	A
	IR-13-00014-NAB-645-A	Check subgrade layer , level and Center Line from St. 1+200 to 1+320 RHS	08/10/14	08/10/14	08/10/14	0	A
	IR-13-00014-NAB-646-A	Check subgrade layer , level and Center Line from St. 1+320 to 1+440 RHS	08/10/14	08/10/14	08/10/14	0	A
	IR-13-00014-NAB-647-A	Check casting concrete for storm water manhole wall, M# 06 at St. 4+360	08/10/14	08/10/14	08/11/14	1	A
	IR-13-00014-NAB-648-A	Check rebar work for storm water manhole wall, M# 07 at St. 4+320	08/10/14	08/10/14	08/11/14	1	A
	IR-13-00014-NAB-649-A	Check rebar work and casting concrete for stair at St. 3+730 LHS (see attached)	08/11/201	08/11/14	08/11/14	0	A
	IR-13-00014-NAB-650-A	Check rebars & casting concrete parapet of Retaining Wall , at St. 3+018- RHS	08/11/14	08/11/14	08/11/14	0	A
	IR-13-00014-NAB-651-A	Check casting concrete for storm water manhole wall, M# 07 at St. 4+320	08/11/14	08/11/14	08/11/14	0	A
	IR-13-00014-NAB-652-A	Check rebar work for storm water manhole wall, M# 08 at St. 4+280	08/11/14	08/11/14	08/11/14	0	A
	IR-13-00014-NAB-653-A	Check rebar work and casting concrete for encasement of Discharge line from M# 09 at St. 4+240 to M wadi (sides& upper)	08/11/14	08/11/14	08/11/14	0	A
	IR-13-00014-NAB-654-A	Check Natural Ground Level (NGL) & Center Line from St. 1+050 to 0+650	08/11/14	08/11/14	08/12/14	1	A
	IR-13-00014-NAB-655-A	Check rebar work and casting concrete for box culvert slab at St. 3+610 RHS as attached	08/11/14	08/11/14	08/11/14	0	A
	IR-13-00014-NAB-656-A	Check rebar work for Retaining Wall from St. 2+040 to 2+059 LHS to proceed formwork	08/12/14	08/12/14	08/12/14	0	A
	IR-13-00014-NAB-657-A	Check topping layer , level from St. 1+200 to 1+380 RHS	08/12/14	08/12/14	08/12/14	0	A

USAID WEST BANK/ GAZA
INFRASTRUCTURE NEEDS PROGRAM INPII
CONTRACT NO. AID-294-I-12-00005
TASK ORDER #14, Nablus- Beit Iba-Deir Sharaf Road
Inspection Request Log - Project 01

SUBMITTAL			TRACKING DATES				Approval Status
Spec. No.	Submittal No	Description	Submitted on (M/D/Y)	Date Inspection Required	Returned on (M/D/Y)	Review Days	(A,B,C,D,E)
	IR-13-00014-NAB-658-A	Check excavation, dimensions, for retaining wall foundation from St. 4+617 to St. 4+590 RHS	08/12/14	08/12/14	08/12/14	0	A
	IR-13-00014-NAB-659-A	Check casting concrete for storm water manhole wall M# 08 at St. 4+280	08/12/14	08/12/14	08/12/14	0	A
	IR-13-00014-NAB-660-A	Check rebar work and casting concrete for RC stair at St. 3+050 RHS	08/12/14	08/12/14	08/12/14	0	A
	IR-13-00014-NAB-661-A	Check excavation work , dimensions for house connection 8 " sewer pipeline at St. 1+345 , St. 1+420 RHS	08/12/14	08/12/14	08/12/14	0	A
	IR-13-00014-NAB-662-A	Check bedding and installation of house connection 8 " sewer pipeline at St. 1+345 , St. 1+420 RHS	08/12/14	08/12/14	08/12/14	0	A
	IR-13-00014-NAB-663-A	Check excavation , dimensions for sewer pipeline from M#06 at St. 1+600 to M#05 at St. 1+550	08/12/14	08/12/14	08/12/14	0	A
	IR-13-00014-NAB-664-A	Check Leakage test for sewer line from M# 05 at St. 4+460 to M# 06 at St. 4+420 LHS	08/12/14	08/12/14	08/12/14	0	A
	IR-13-00014-NAB-665-A	Casting blinding concrete for Retaining Wall from St. 4+617 to 4+590 RHS	08/12/14	08/12/14	08/12/14	0	A
	IR-13-00014-NAB-666-A	Check bedding and installation of sewer pipeline from M#06 at St. 1+600 to M#05 at St. 1+550	08/13/14	08/13/14	08/13/14	0	A
	IR-13-00014-NAB-667-A	Check excavation, dimensions for sewer pipeline from M#04 at St. 1+495 to M#03 at St. 1+450	08/13/14	08/13/14	08/13/14	0	A
	IR-13-00014-NAB-668-A	Check excavation work for electrical sleeves at St. 3+220 LHS	08/13/14	08/13/14	08/13/14	0	A
	IR-13-00014-NAB-669-A	Check bedding and installation for electrical sleeves 6" at St. 3+220 LHS	08/13/14	08/13/14	08/13/14	0	A
	IR-13-00014-NAB-670-A	Check excavation , dimensions for sewer pipeline from M#05 at St. 1+550 to M# 04 at St. 1+495	08/13/14	08/13/14	08/13/14	0	A
	IR-13-00014-NAB-671-A	check casting concrete for Retaining Wall from st. 2+040 to 2+059 LHS	08/13/14	08/13/14	08/13/14	0	A
	IR-13-00014-NAB-672-A	Check rebar work and casting concrete storm water manhole base M# 05 at St. 4+400	08/13/14	08/13/14	08/13/14	0	A
	IR-13-00014-NAB-673-A	Check bedding and installation for sewer pipeline from M#05 at St. 1+550 to M# 04 at St. 1+495	08/14/14	08/14/14	08/14/14	0	A
	IR-13-00014-NAB-674-A	Check bedding and installation for sewer pipeline from M#04 at St. 1+495 to M#03 at St. 1+450	08/14/14	08/14/14	08/14/14	0	A
	IR-13-00014-NAB-675-A	Check excavation work for electrical sleeves at St. 4+140	08/14/14	08/14/14	08/14/14	0	A
	IR-13-00014-NAB-676-A	Check bedding and installation of electrical sleeves at St. 4+140	08/14/14	08/14/14	08/14/14	0	A
	IR-13-00014-NAB-677-A	Check rebar and casting concrete for box culvert slab at St. 3+610 RHS –Part 2 as per attachment	08/14/14	08/14/14	08/14/14	0	A
	IR-13-00014-NAB-678-A	Check 2nd base course layer , from St. 1+700 to 1+900 LHS	08/14/14	08/14/14	08/16/14	2	A
	IR-13-00014-NAB-679-A	Check 2nd base course layer , from St .2+030 to 2+140 RHS	08/14/14	08/14/14	08/16/14	2	A
	IR-13-00014-NAB-680-A	Check 2nd base course layer , from St. 2+060 to 2+140 LHS	08/14/14	08/14/14	08/14/14	0	A
	IR-13-00014-NAB-681-A	Check 2nd base course layer , from St. 4+080 to 4+200LHS	08/14/14	08/14/14	08/16/14	2	A
	IR-13-00014-NAB-682-A	Check 2nd base course layer , from St. 4+080 to 4+200 RHS	08/14/14	08/14/14	08/16/14	2	A
	IR-13-00014-NAB-683-A	Check 1st base course layer , from St. 1+240 to 1+380 RHS	08/14/14	08/14/14	08/14/14	0	C
	IR-13-00014-NAB-683-B	Check 1st base course layer , from St. 1+200 to 1+380 RHS	08/21/14	08/23/14	08/24/14	1	A
	IR-13-00014-NAB-684-A	Check isolation work for storm water manhole wall to proceed backfilling for M# 08 at St. 4+280, M# 07 at St. 4+320, M3 06 at St. 4+360	08/14/14	08/14/14	08/14/14	0	A
	IR-13-00014-NAB-685-A	Check 2nd base course layer , from St. 1+600 to 1+700 RHS	08/14/14	08/14/14	08/16/14	2	A
	IR-13-00014-NAB-686-A	Check rebar work for Retaining Wall & parapet wall of RC stair from St. 3+730 to 3+750 LHS	08/14/14	08/16/14	08/16/14	0	A
	IR-13-00014-NAB-687-A	Check casting concrete for Retaining Wall & parapet of wall RC stair from St. 3+730 to 3+750 LHS	08/14/14	08/16/14	08/16/14	0	C
	IR-13-00014-NAB-687-B	Check casting concrete for Retaining Wall & parapet of wall RC stair from St. 3+730 to 3+750 LHS	08/17/14	08/17/14	08/17/14	0	A
	IR-13-00014-NAB-688-A	Check rebar work for storm water manhole wall M# 05 at St. 4+400	08/14/14	08/16/14	08/16/14	0	A
	IR-13-00014-NAB-689-A	Check rebar work and casting concrete for storm water manhole base M# 09 at St. 4+240	08/14/14	08/16/14	08/16/14	0	A
	IR-13-00014-NAB-690-A	Check casting concrete for storm water manhole wall M# 05 at St. 4+400	08/14/14	08/16/14	08/16/14	0	A
	IR-13-00014-NAB-691-A	Check casting blinding concrete for Retaining Wall foundation from St. 4+215 to 4+250 RHS	08/14/14	08/16/14	08/16/14	0	D
	IR-13-00014-NAB-691-B	Check base course layer under Retaining Wall foundation from St. 4+215 to 4+250 RHS to proceed casting blinding concrete	08/19/14	08/19/14	08/19/14	0	A
	IR-13-00014-NAB-692-A	Check 2nd base course layer , level from St. 3+280 to 3+440 RHS	08/14/14	08/16/14	08/16/14	0	C
	IR-13-00014-NAB-692-B	Check 2nd base course layer , level from St. 3+280 to 3+440 RHS	08/17/14	08/17/14	08/17/14	0	C
	IR-13-00014-NAB-692-C	Check 2nd base course layer , level from St. 3+280 to 3+440 RHS	08/18/14	08/18/14	08/18/14	0	A
	IR-13-00014-NAB-693-A	Check 2nd base course layer , level from St. 3+280 to 3+440 LHS	08/14/14	08/16/14	08/16/14	0	C
	IR-13-00014-NAB-693-B	Check 2nd base course layer , level from St. 3+280 to 3+440 LHS	08/19/14	08/19/14	08/19/14	0	A
	IR-13-00014-NAB-694-A	Check 2nd base course layer , from St. 1+700 to 1+900 RHS	08/14/14	08/14/14	08/16/14	2	A
	IR-13-00014-NAB-695-A	Check leakage test for sewer line from M# 06 at St. 4+420 to M# 07 at St. 4+380	08/17/14	08/17/14	08/17/14	0	A

USAID WEST BANK/ GAZA
INFRASTRUCTURE NEEDS PROGRAM INPII
CONTRACT NO. AID-294-I-12-00005
TASK ORDER #14, Nablus- Beit Iba-Deir Sharaf Road
Inspection Request Log - Project 01

SUBMITTAL			TRACKING DATES				Approval Status
Spec. No.	Submittal No	Description	Submitted on (M/D/Y)	Date Inspection Required	Returned on (M/D/Y)	Review Days	(A,B,C,D,E)
	IR-13-00014-NAB-696-A	Check leakage test for sewer line from M# 07 at St. 4+380 to M# 08 at St. 4+320	08/17/14	08/17/14	08/17/14	0	A
	IR-13-00014-NAB-697-A	Check Natural Ground Level from St. 0+650 to 0+150	08/18/14	08/18/14	08/18/14	0	A
	IR-13-00014-NAB-698-A	Check leakage test for sewer line from M# 08 at St. 4+320 to M# 09 at St. 4+280	08/18/14	08/18/14	08/18/14	0	A
	IR-13-00014-NAB-699-A	Check leakage test for sewer line from M# 09 at St. 4+280 to M# 10 at St. 4+240	08/18/14	08/18/14	08/18/14	0	A
	IR-13-00014-NAB-700-A	Check excavation , setting out cobra pipes & cables from St. 2+100 to 2+600	08/18/14	08/18/14	08/19/14	1	A
	IR-13-00014-NAB-701-A	Check leakage test for sewer line from M# 10 at St. 4+240 to M# 11at St. 4+200	08/18/14	08/18/14	08/18/14	0	A
	IR-13-00014-NAB-702-A	Check excavation work for sewer line from M# 01 at St. 1+300 to M# 02 at St. 1+350	08/18/14	08/18/14	08/18/14	0	C
	IR-13-00014-NAB-702-B	Check excavation work for sewer line from M# 01 at St. 1+300 to M# 02 at St. 1+350	08/21/14	08/21/14	08/21/14	0	A
	IR-13-00014-NAB-703-A	Check excavation work for sewer line from M# 02 at St. 1+350 to M# 03 at St. 1+400	08/18/14	08/18/14	08/18/14	0	C
	IR-13-00014-NAB-703-B	Check excavation work for sewer line from M# 02 at St. 1+350 to M# 03 at St. 1+400	08/20/14	08/20/14	08/20/14	0	A
	IR-13-00014-NAB-704-A	Check rebar work for storm water manhole M# 09at St. 4+240 to proceed formwork	08/18/14	08/18/14	08/19/14	1	C
	IR-13-00014-NAB-704-B	Check rebar work for storm water manhole M# 09at St. 4+240 to proceed formwork	08/19/14	08/19/14	08/19/14	0	A
	IR-13-00014-NAB-705-A	Check rebar work and casting concrete for retaining wall foundation from St. 4+617 to St. 4+590 RHS	08/18/14	08/18/14	08/18/14	0	A
	IR-13-00014-NAB-706-A	Check 2nd base course layer , level from St. 1+900 to 2+030 RHS	08/19/14	08/19/14	08/19/14	0	C
	IR-13-00014-NAB-706-B	Check 2nd base course layer , level from St. 1+900 to 2+030 RHS	08/19/14	08/19/14	08/19/14	0	A
	IR-13-00014-NAB-707-A	Check rebar work for parapet wall of RC stair at St. 3+050 RHS to proceed formwork	08/19/14	08/19/14	08/19/14	0	A
	IR-13-00014-NAB-708-A	Check casting concrete for parapet wall of RC stair at St. 3+050 RHS	08/19/14	08/19/14	08/19/14	0	A
	IR-13-00014-NAB-709-A	Check excavation work for retaining wall from St. 4+545 to St. 4+590 RHS	08/19/14	08/19/14	08/20/14	1	A
	IR-13-00014-NAB-710-A	Check casting concrete for storm water manhole wall M# 09at St. 4+240	08/19/14	08/19/14	08/19/14	0	A
	IR-13-00014-NAB-711-A	Check side walk subgrade layer prior to lay base course layer from St. 2+140 to 2+560 RHS & from St. 2+140 to 2+380 LHS	08/20/14	08/20/14	08/20/14	0	C
	IR-13-00014-NAB-711-B	Check side walk subgrade layer prior to lay base course layer from St. 2+140 to 2+560 RHS & from St. 2+140 to 2+380 LHS	08/26/14	08/26/14	08/26/14	0	C
	IR-13-00014-NAB-711-C	Check side walk subgrade layer prior to lay base course layer from St. 2+140 to 2+560 RHS & from St. 2+140 to 2+380 LHS	08/28/14	08/28/14	08/28/14	0	A
	IR-13-00014-NAB-712-A	Check backfilling Agricultural soil above street lighting cables from St. 2+100 to 2+300	08/20/14	08/20/14	08/20/14	0	C
	IR-13-00014-NAB-712-B	Check backfilling Agricultural soil above street lighting cables from St. 2+100 to 2+300	02/26/15	02/26/15	02/26/15	0	C
	IR-13-00014-NAB-713-A	Check rebar work a for retaining wall from St. 4+590 to St. 4+617 RHS to proceed formwork	08/20/14	08/20/14	08/20/14	0	C
	IR-13-00014-NAB-713-B	Check rebar work a for retaining wall from St. 4+590 to St. 4+617 RHS to proceed formwork	08/13/14	08/23/14	08/23/14	0	A
	IR-13-00014-NAB-714-A	Check rebar work and casting concrete a for entrance at St. 3+130 RHS	08/20/14	08/20/14	08/20/14	0	A
	IR-13-00014-NAB-715-A	Check first coat isolation layer for box culvert slab at St. 3+610	08/20/14	08/20/14	08/20/14	0	A
	IR-13-00014-NAB-716-A	Check second coat isolation layer for box culvert slab at St. 3+610	08/20/14	08/20/14	08/20/14	0	A
	IR-13-00014-NAB-717-A	Check topping layer and level from St. 1+480 to 1+580 LHS	08/21/14	08/21/14	08/21/14	0	A
	IR-13-00014-NAB-718-A	Check bedding and installation for sewer line from M# 02 at St. 1+350 to M# 03 at St. 1+400	08/21/14	08/21/14	08/21/14	0	A
	IR-13-00014-NAB-719-A	Check rebar and casting concrete for Retaining Wall foundation from St. 4+215 to 4+250 RHS	08/21/14	08/21/14	08/21/14	0	A
	IR-13-00014-NAB-720-A	Check rebar work and casting concrete for retaining wall from St. 4+595 to St. 4+610 RHS	08/21/14	08/21/14	08/21/14	0	A
	IR-13-00014-NAB-721-A	Check bedding and installation work for sewer line from M# 01 at St. 1+300 to M# 02 at St. 1+350	08/21/14	08/21/14	08/21/14	0	A
	IR-13-00014-NAB-722-A	Check excavation work for electrical sleeves at St. 1+285	08/21/14	08/23/14	08/24/14	1	A
	IR-13-00014-NAB-723-A	Check bedding and installation work for electrical sleeves at St. 1+285	08/21/14	08/23/14	08/24/14	1	A
	IR-13-00014-NAB-724-A	Check subgrade layer , level from St. 0+880 to 1+020 RHS	08/21/14	08/23/14	08/24/14	1	A
	IR-13-00014-NAB-725-A	Check subgrade layer , level from St. 1+020 to 1+200 RHS	08/21/14	08/23/14	08/24/14	1	C
	IR-13-00014-NAB-725-B	Check subgrade layer , level from St. 1+020 to 1+200 RHS	08/24/14	08/24/14	08/24/14	0	A
	IR-13-00014-NAB-726-A	Check subgrade layer , level from St. 1+200 to 1+300 LHS	08/21/14	08/23/14	08/24/14	1	A
	IR-13-00014-NAB-727-A	Check 1st base course layer under Retaining Wall from St. 4+545 to 4+590 RHS	08/21/14	08/23/14	08/24/14	1	C
	IR-13-00014-NAB-727-B	Check 1st base course layer under Retaining Wall from St. 4+545 to 4+590 RHS	08/25/14	08/25/14	08/25/14	0	A
	IR-13-00014-NAB-728-A	Check excavation work for storm water manhole from St. 1+097 Head wall to M# 05 at St. 1+100	08/24/14	08/24/14	08/24/14	0	A

USAID WEST BANK/ GAZA
INFRASTRUCTURE NEEDS PROGRAM INPII
CONTRACT NO. AID-294-I-12-00005
TASK ORDER #14, Nablus- Beit Iba-Deir Sharaf Road
Inspection Request Log - Project 01

SUBMITTAL			TRACKING DATES				Approval Status
Spec. No.	Submittal No	Description	Submitted on (M/D/Y)	Date Inspection Required	Returned on (M/D/Y)	Review Days	(A,B,C,D,E)
	IR-13-00014-NAB-729-A	Check excavation work for storm water manhole from St. 1+100 M#05 to M# 04 at St. 1+140	08/24/14	08/24/14	08/24/14	0	A
	IR-13-00014-NAB-730-A	Check isolation work for storm water manhole wall M# 05 at St. 4+400	08/24/14	08/24/14	08/24/14	0	A
	IR-13-00014-NAB-731-A	Check casting concrete B 150 between the existing foundation and the box culvert at St. 3+610 RHS	08/24/14	08/24/14	08/24/14	0	A
	IR-13-00014-NAB-732-A	Check rebar work for boundary wall from St. 2+620 to 2+624.5 RHS	08/24/14	08/24/14	08/24/14	0	A
	IR-13-00014-NAB-733-A	Check casting concrete for boundary wall from St. 2+620 to 2+624.5 RHS	08/24/14	08/24/14	08/24/14	0	A
	IR-13-00014-NAB-734-A	Check excavation work for 16" catch basin for M# 08 at St. 4+280	08/24/14	08/24/14	08/24/14	0	A
	IR-13-00014-NAB-735-A	Check bedding and installation of 16" catch basin from M# 08 at St. 4+280 LHS	08/24/14	08/24/14	08/24/14	0	A
	IR-13-00014-NAB-736-A	Check excavation work for storm water pipeline from St. 1+140 M#04 to M# 03 at St. 1+180	08/24/14	08/24/14	08/24/14	0	A
	IR-13-00014-NAB-737-A	Check excavation work for storm water pipeline from St. 1+180 M#03 to M# 02 at St. 1+220	08/24/14	08/24/14	08/24/14	0	A
	IR-13-00014-NAB-738-A	Check excavation work for storm water pipeline from St. 1+220 M#02 to M# 01 at St. 1+260	08/24/14	08/24/14	08/24/14	0	A
	IR-13-00014-NAB-739-A	Check excavation work for 16" catch basin for M# 07 at St. 4+320 , M# 06 at St. 4+360 and M# 05 at St. 4+400	08/25/14	08/25/14	08/25/14	0	A
	IR-13-00014-NAB-740-A	Check bedding and installation of 16" catch basin for M# 07 at St. 4+320 , M# 06 at St. 4+360 and M# 05 at St. 4+400	08/25/14	08/25/14	08/25/14	0	A
	IR-13-00014-NAB-741-A	Check subgrade layer , level from St. 1+340 to 1+480 LHS	08/25/14	08/25/14	08/25/14	0	A
	IR-13-00014-NAB-742-A	Check the alignment of side walk curbstone from St. 2+140 to 2+500 RHS & LHS	08/25/14	08/25/14	08/25/14	0	A
	IR-13-00014-NAB-743-A	Check casting blinding concrete for Retaining Wall from St. 4+090 to 4+100 RHS	08/25/14	08/25/14	08/25/14	0	A
	IR-13-00014-NAB-744-A	Check rebar work for Retaining Wall from St. 4+225 to 4+245 RHS	08/25/14	08/25/14	08/25/14	0	A
	IR-13-00014-NAB-745-A	Check bedding and installation of storm water line from St. 1+100 M#05 to M# 04 at St. 1+140	08/25/14	08/25/14	08/25/14	0	A
	IR-13-00014-NAB-746-A	Check bedding and installation of storm water pipeline from St. 1+140 M#04 to M# 03 at St. 1+180	08/25/14	08/25/14	08/25/14	0	A
	IR-13-00014-NAB-747-A	Check casting concrete for Retaining Wall at St. 3+740 LHS	08/25/14	08/25/14	08/25/14	0	A
	IR-13-00014-NAB-748-A	Check rebar and casting concrete protection at St. 3+050 RHS & at St. 3+180 RHS	08/25/14	08/25/14	08/25/14	0	A
	IR-13-00014-NAB-749-A	Check topping layer , level from St. 0+880 to 1+000 RHS	08/25/14	08/25/14	08/25/14	0	A
	IR-13-00014-NAB-750-A	Check subgrade layer , level from St. 0+840 to 1+000 LHS	08/25/14	08/25/14	08/26/14	1	A
	IR-13-00014-NAB-751-A	Check excavation work for water pipeline 12" from St. 1+079 to 0+920 LHS	08/26/14	08/26/14	08/26/14	0	A
	IR-13-00014-NAB-752-A	Check bedding and installation of storm water pipeline from St. 1+180 M#03 to M# 02 at St. 1+220	08/26/14	08/26/14	08/26/14	0	C
	IR-13-00014-NAB-752-B	Check bedding and installation of storm water pipeline from St. 1+180 M#03 to M# 02 at St. 1+220	08/27/14	08/27/14	08/27/14	0	A
	IR-13-00014-NAB-753-A	Check bedding and installation of storm water pipeline from St. 1+220 M#02 to M# 01 at St. 1+260	08/26/14	08/26/14	08/26/14	0	C
	IR-13-00014-NAB-753-B	Check bedding and installation of storm water pipeline from St. 1+220 M#02 to M# 01 at St. 1+260	08/27/14	08/27/14	08/27/14	0	A
	IR-13-00014-NAB-754-A	Check excavation work for storm water pipeline from St. 1+260 M#01 to M# 09 at St. 1+300	08/26/14	08/26/14	08/26/14	0	A
	IR-13-00014-NAB-755-A	Check base course 1st layer , level from St. 1+480 to 1+580 LHS	08/26/14	08/26/14	08/26/14	0	A
	IR-13-00014-NAB-755-B	Check base course 1st layer , level from St. 1+480 to 1+580 LHS	09/04/14	09/06/14	09/07/14	1	A
	IR-13-00014-NAB-756-A	Check bedding and installation of 12 " water pipeline from St. 1+079 to 0+920 LHS	08/26/14	08/26/14	08/27/14	1	A
	IR-13-00014-NAB-757-A	Check casting concrete for Retaining Wall from St. 4+225 to 4+245 RHS	08/27/14	08/27/14	08/27/14	0	A
	IR-13-00014-NAB-758-A	Check bedding and installation of storm water pipeline from St. 1+097 Head wall to M# 05 at St. 1+100	08/27/14	08/27/14	08/27/14	0	A
	IR-13-00014-NAB-759-A	Check bedding and installation of storm water pipeline from St. 1+260 M#0l to M# 09at St. 1+300	08/27/14	08/27/14	08/27/14	0	A
	IR-13-00014-NAB-760-A	Check topping layer , level from St. 4+260 to 4+440 RHS	08/27/14	08/27/14	08/27/14	0	A
	IR-13-00014-NAB-761-A	Check topping layer , level from St. 1+340 to 1+480 LHS	08/27/14	08/27/14	08/27/14	0	A
	IR-13-00014-NAB-762-A	Check 1st base course layer from St. 1+580 to 1+680 LHS	08/27/14	08/27/14	08/27/14	0	A
	IR-13-00014-NAB-763-A	Check rebar and casting concrete for Retaining Wall foundation from St. 4+090 to 4+100 LHS	08/27/14	08/27/14	08/27/14	0	A
	IR-13-00014-NAB-764-A	Check excavation work for 12 " water pipeline from St. 0+920 to 0+770 LHS	08/27/14	08/27/14	08/27/14	0	A
	IR-13-00014-NAB-765-A	Check bedding and installation for 12 " water pipeline from St. 0+920 to 0+850 LHS	08/27/14	08/27/14	08/28/14	1	A
	IR-13-00014-NAB-766-A	Check implementation of traffic control plan –Segment B	08/27/14	08/27/14	08/28/14	1	C
	IR-13-00014-NAB-766-B	Check implementation of traffic control plan –Segment B	09/02/14	09/02/14	09/02/14	0	C
	IR-13-00014-NAB-766-C	Check implementation of traffic control plan –Segment B	09/04/14	09/04/14	09/04/14	0	A
	IR-13-00014-NAB-767-A	Check excavation work for 16 " UPVC pipes at St. 0+930, St. 1+020 and St. 1+060	08/27/14	08/27/14	08/28/14	1	A
	IR-13-00014-NAB-768-A	Check bedding and installation of 16 " UPVC pipes at St. 0+930, St. 1+020 and St. 1+060	08/27/14	08/27/14	08/28/14	1	A

USAID WEST BANK/ GAZA
INFRASTRUCTURE NEEDS PROGRAM INPII
CONTRACT NO. AID-294-I-12-00005
TASK ORDER #14, Nablus- Beit Iba-Deir Sharaf Road
Inspection Request Log - Project 01

SUBMITTAL			TRACKING DATES				Approval Status
Spec. No.	Submittal No	Description	Submitted on (M/D/Y)	Date Inspection Required	Returned on (M/D/Y)	Review Days	(A,B,C,D,E)
	IR-13-00014-NAB-769-A	Check rebar work for Retaining Wall from St. 4+215 to 4+225 RHS	08/28/14	08/28/14	08/28/14	0	A
	IR-13-00014-NAB-770-A	Check bedding and installation of sewer pipeline connections at St. 1+200 , at St. 1+260 RHS to proceed backfilling	08/28/14	08/28/14	08/28/14	0	A
	IR-13-00014-NAB-771-A	Check subgrade layer , level from St. 1+020 to 1+080 RHS	08/28/14	08/28/14	08/28/14	0	A
	IR-13-00014-NAB-772-A	Check subgrade layer , level from St. 1+120 to 1+160 RHS	08/28/14	08/28/14	08/28/14	0	C
	IR-13-00014-NAB-772-B	Check subgrade layer , level from St. 1+120 to 1+160 RHS	08/31/14	08/31/14	08/31/14	0	A
	IR-13-00014-NAB-773-A	Check 1st base course layer , level from St. 4+320 to 4+420 LHS	08/28/14	08/28/14	08/28/14	0	A
	IR-13-00014-NAB-774-A	Check casting blinding concrete for Retaining Wall foundation from St. 0+270 to 0+280 LHS	08/28/14	08/28/14	08/28/14	0	A
	IR-13-00014-NAB-775-A	Check casting concrete for RC stair at St. 2+620 RHS	08/28/14	08/28/14	08/28/14	0	A
	IR-13-00014-NAB-776-A	C heck excavation work for storm water pipe line from M# 09 at St. 1+300 to M# 08 at St. 1+340	08/28/14	08/30/14	08/31/14	1	A
	IR-13-00014-NAB-777-A	Check excavation work for storm water pipe line from M# 08 at St. 1+340 to M# 07 at St. 1+380	08/28/14	08/30/14	08/31/14	1	C
	IR-13-00014-NAB-777-B	Check excavation work for storm water pipe line from M# 08 at St. 1+340 to M# 07 at St. 1+380	08/31/14	08/31/14	08/31/14	0	A
	IR-13-00014-NAB-778-A	Check excavation work for storm water pipe line from M# 07 at St. 1+380 to M# 06 at St. 1+420	08/28/14	08/30/14	08/31/14	1	C
	IR-13-00014-NAB-778-B	Check excavation work for storm water pipe line from M# 07 at St. 1+380 to M# 06 at St. 1+420	08/31/14	08/31/14	08/31/14	0	A
	IR-13-00014-NAB-779-A	Check excavation work for electrical sleeves at St. 0+920, St. St. 1+445 and St. 1+530	08/28/14	08/30/14	08/31/14	1	C
	IR-13-00014-NAB-779-B	Check excavation work for electrical sleeves at St. 0+920, St. St. 1+445 and St. 1+530	08/31/14	08/31/14	08/31/14	0	A
	IR-13-00014-NAB-780-A	Check bedding and installation of electrical sleeves at St. 0+920, St. St. 1+445 and St. 1+530	08/28/14	08/30/14	08/31/14	1	C
	IR-13-00014-NAB-780-B	Check bedding and installation of electrical sleeves at St. 0+920, St. St. 1+445 and St. 1+530	08/31/14	08/31/14	08/31/14	0	A
	IR-13-00014-NAB-781-A	Check leakage test for storm water pipeline , St. 2+260 to 2+300, St. 2+220 to 2+260 and from St. 2+180 to 2+220	08/28/14	08/30/14	08/31/14	1	C
	IR-13-00014-NAB-781-B	Check leakage test for storm water pipeline , St. 2+260 to 2+300, St. 2+220 to 2+260	08/31/14	08/31/14	08/31/14	0	A
	IR-13-00014-NAB-782-A	Check subgrade layer , level from St. 1+400 to 1+580 RHS	08/28/14	08/30/14	08/31/14	1	A
	IR-13-00014-NAB-783-A	Check 1st base course layer ,level from St. 4+320 to 4+420 RHS	08/28/14	08/30/14	08/31/14	1	A
	IR-13-00014-NAB-784-A	Check bedding and installation for storm water pipe line from M# 08 at St. 1+340 to M# 07 at St. 1+380	08/28/14	08/30/14	08/31/14	1	C
	IR-13-00014-NAB-784-B	Check bedding and installation for storm water pipe line from M# 08 at St. 1+340 to M# 07 at St. 1+380	09/01/14	09/01/14	09/01/14	0	A
	IR-13-00014-NAB-785-A	Check bedding and installation of storm water pipe line from M# 09 at St. 1+300 to M# 08 at St. 1+340	08/28/14	08/30/14	08/31/14	1	C
	IR-13-00014-NAB-785-B	Check bedding and installation of storm water pipe line from M# 09 at St. 1+300 to M# 08 at St. 1+340	08/31/14	08/31/14	08/31/14	0	A
	IR-13-00014-NAB-786-A	Check bedding and installation of storm water pipe line from M# 07 at St. 1+380 to M# 06 at St. 1+420	08/28/14	08/30/14	08/31/14	1	C
	IR-13-00014-NAB-786-B	Check bedding and installation of storm water pipe line from M# 07 at St. 1+380 to M# 06 at St. 1+420	09/01/14	09/01/14	09/01/14	0	A
	IR-13-00014-NAB-787-A	Check excavation work for 12 " water pipeline from St. 0+750 to 0+700 LHS	08/28/14	08/30/14	08/31/14	1	A
	IR-13-00014-NAB-788-A	Check bedding and installation of 12 " water pipeline from St. 0+750 to 0+900 LHS	08/28/14	08/30/14	08/31/14	1	A
	IR-13-00014-NAB-789-A	Check rebar work for Retaining Wall from St. 4+090 to 4+100 LHS	08/28/14	08/30/14	08/31/14	1	A
	IR-13-00014-NAB-790-A	Check rebar work and casting concrete for Retaining Wall foundation from St. 0+270 to 0+280 LHS	08/28/14	08/30/14	08/31/14	1	A
	IR-13-00014-NAB-791-A	Check casting concrete for Retaining Wall from St. 4+215 to 4+225 RHS	08/31/14	08/31/14	08/31/14	0	A
	IR-13-00014-NAB-792-A	Check casting concrete for Retaining Wall from St. 4+090 to 4+100 LHS	08/31/14	08/31/14	08/31/14	0	A
	IR-13-00014-NAB-793-A	Check excavation work for 12 " water pipeline from St. 0+700 to 0+600 LHS	08/31/14	08/31/14	09/01/14	1	A
	IR-13-00014-NAB-794-A	Check bedding and installation of 12 " water pipeline from St. 0+750 to 0+600 LHS	08/31/14	08/31/14	09/01/14	1	A
	IR-13-00014-NAB-795-A	Check subgrade layer , level from St. 1+420 to 1+460 RHS & from St. 1+520 to 1+580 RHS	08/31/14	08/31/14	08/31/14	0	A
	IR-13-00014-NAB-796-A	Check casting blinding concrete for Retaining Wall foundation from St. 4+545 to 4+595 RHS	08/31/14	08/31/14	08/31/14	0	A
	IR-13-00014-NAB-797-A	Check excavation work for storm water pipeline from M at St. 3+620 to M#66 at St 3+640.	08/31/14	08/31/14	09/01/14	1	A
	IR-13-00014-NAB-798-A	Check bedding and installation of storm water pipeline from M at St. 3+620 to M#66 at St 3+640.	08/31/14	08/31/14	09/01/14	1	A
	IR-13-00014-NAB-799-A	Check rebar work for Retaining Wall from St. 0+270 to 0+280 LHS to proceed formwork	09/01/14	09/01/14	09/01/14	0	A
	IR-13-00014-NAB-800-A	Check Bench Mark from St. 1+300 to 1+600	09/01/14	09/01/14	09/01/14	0	A
	IR-13-00014-NAB-801-A	Check side walk subgrade layer prior to lay base course layer from St. 2+700 to 3+000 RHS	09/01/14	09/01/14	09/01/14	0	C
	IR-13-00014-NAB-801-B	Check side walk subgrade layer prior to lay base course layer from St. 2+700 to 3+000 RHS	09/03/14	09/03/14	09/03/14	0	C
	IR-13-00014-NAB-801-C	Check side walk subgrade layer prior to lay base course layer from St. 2+700 to 3+000 RHS	03/17/15	03/17/15	03/17/15	0	A
	IR-13-00014-NAB-802-A	Check casting blinding concrete for box culvert foundation as per attachment	09/01/14	09/01/14	09/01/14	0	C
	IR-13-00014-NAB-802-B	Check casting blinding concrete for box culvert foundation at St. 0+95- Segment B	09/04/14	09/06/14	09/07/14	1	C

USAID WEST BANK/ GAZA
INFRASTRUCTURE NEEDS PROGRAM INPII
CONTRACT NO. AID-294-I-12-00005
TASK ORDER #14, Nablus- Beit Iba-Deir Sharaf Road
Inspection Request Log - Project 01

SUBMITTAL			TRACKING DATES				Approval Status
Spec. No.	Submittal No	Description	Submitted on (M/D/Y)	Date Inspection Required	Returned on (M/D/Y)	Review Days	(A,B,C,D,E)
	IR-13-00014-NAB-802-C	Check casting blinding concrete for box culvert foundation at St. 0+95- Segment B	09/08/14	09/08/14	09/08/14	0	A
	IR-13-00014-NAB-803-A	Check rebar work and casting concrete for box culvert slab at St. 3+610 RHS as per attachment	09/01/14	09/01/14	09/01/14	0	A
	IR-13-00014-NAB-804-A	Check excavation work for storm water pipeline from Mwadi at 0+620 to M#02 at St 0+620.	09/02/14	09/02/14	09/02/14	0	A
	IR-13-00014-NAB-805-A	Check excavation work for storm water pipeline from M#02 at St 0+620. to M#03 at St 0+660.	09/02/14	09/02/14	09/02/14	0	A
	IR-13-00014-NAB-806-A	Check excavation work for storm water pipeline from M#03 at St 0+640. to M#04 at St 0+700.	09/02/14	09/02/14	09/02/14	0	A
	IR-13-00014-NAB-807-A	Check the alignment of side walk curbstone from St. 2+500 to 4+000 RHS & LHS	09/02/14	09/02/14	09/02/14	0	C
	IR-13-00014-NAB-807-B	Check the alignment of side walk curbstone from St. 2+500 to 4+000 RHS & LHS	02/26/15	02/26/15	02/26/15	0	C
	IR-13-00014-NAB-807-C	Check the alignment of side walk curbstone from St. 2+500 to 4+000 RHS & LHS	03/17/15	03/17/15	03/17/15	0	A
	IR-13-00014-NAB-808-A	Check excavation work for storm water pipeline from M wadi to M#01 at St. 0+580	09/02/14	09/02/14	09/02/14	0	A
	IR-13-00014-NAB-809-A	Check casting concrete for Retaining Wall from St. 0+270 to 0+280 LHS	09/02/14	09/02/14	09/02/14	0	A
	IR-13-00014-NAB-810-A	Check rebar work and casting concrete for retaining wall foundation from St. 4+545 to St. 4+560 RHS	09/02/14	09/02/14	09/02/14	0	A
	IR-13-00014-NAB-811-A	Check topping layer , level from St. 1+020 to 1+160 RHS	09/03/14	09/03/14	09/03/14	0	C
	IR-13-00014-NAB-811-B	Check topping layer , level from St. 1+020 to 1+160 RHS	09/04/14	09/06/14	09/07/14	1	A
	IR-13-00014-NAB-812-A	Check topping layer , level from St. 1+400 to 1+580 RHS	09/03/14	09/03/14	09/03/14	0	C
	IR-13-00014-NAB-812-B	Check topping layer , level from St. 1+400 to 1+580 RHS	09/04/14	09/06/14	09/07/14	1	C
	IR-13-00014-NAB-812-C	Check topping layer , level from St. 1+400 to 1+580 RHS	09/15/14	09/15/14	09/15/14	0	A
	IR-13-00014-NAB-813-A	Check 1st base course layer, level from St.3+580 to 3+640 RHS	09/03/14	09/03/14	09/03/14	0	A
	IR-13-00014-NAB-814-A	Check bedding and installation of storm water pipeline from M#02 at St 0+620 to M#03 at St 0+660.	09/03/14	09/03/14	09/03/14	0	A
	IR-13-00014-NAB-815-A	Check bedding and installation of storm water pipeline from M#03 at St 0+640. to M#04 at St 0+700.	09/03/14	09/03/14	09/03/14	0	A
	IR-13-00014-NAB-816-A	Check topping layer , level from St. 1+180 to 1+340 LHS	09/03/14	09/03/14	09/03/14	0	A
	IR-13-00014-NAB-817-A	Check the alignment of side walk curbstone from St. 2+700 to 3+220 RHS	09/03/14	09/03/14	09/03/14	0	A
	IR-13-00014-NAB-818-A	Check the alignment of side walk curbstone from St. 3+660 to 4+000 RHS	09/03/14	09/03/14	09/03/14	0	A
	IR-13-00014-NAB-819-A	Check rebar work for the head wall of box culvert outlet at St. 3+610 RHS	09/04/14	09/04/14	09/04/14	0	A
	IR-13-00014-NAB-820-A	Check topping layer , level from St. 0+880 to 1+000 LHS	09/04/14	09/04/14	09/04/14	0	A
	IR-13-00014-NAB-821-A	Check subgrade layer , level from St. 1+000 to 1+120 LHS	09/04/14	09/04/14	09/04/14	0	A
	IR-13-00014-NAB-822-A	Check pressure test of 3" water pipeline from St. 2+700 to 3+400	09/04/14	09/04/14	09/04/14	0	C
	IR-13-00014-NAB-822-B	Check pressure test of 3" water pipeline from St. 2+700 to 3+400	09/04/14	09/04/14	09/04/14	0	C
	IR-13-00014-NAB-822-C	Check pressure test of 3" water pipeline from St. 2+700 to 3+400	09/29/14	09/29/14	09/29/14	0	A
	IR-13-00014-NAB-823-A	Check rebar work and casting concrete for Retaining Wall foundation from St. 4+560 to 4+595 RHS.	09/04/14	09/04/14	09/04/14	0	A
	IR-13-00014-NAB-824-A	Check excavation work for box culvert foundation at St. 0+095 segment B	09/04/14	09/04/14	09/04/14	0	A
	IR-13-00014-NAB-825-A	Check excavation work for crossing sewer line from St. 1+320 to 1+640 LHS	09/04/14	09/04/14	09/04/14	0	A
	IR-13-00014-NAB-826-A	Check bedding and installation of crossing sewer line from St. 1+320 to 1+640 LHS	09/04/14	09/04/14	09/04/14	0	C
	IR-13-00014-NAB-826-B	Check bedding and installation of crossing sewer line from St. 1+320 to 1+640 LHS	09/07/14	09/07/14	09/07/14	0	A
	IR-13-00014-NAB-827-A	Check excavation work for 16" storm water catch basin from St. 1+100 to 1+420 LHS	09/04/14	09/04/14	09/04/14	0	C
	IR-13-00014-NAB-827-B	Check excavation work for 16" storm water catch basin from St. 1+100 to 1+420 LHS	09/07/14	09/07/14	09/07/14	0	A
	IR-13-00014-NAB-828-A	Check bedding and installation of 16" storm water catch basin from St. 1+100 to 1+420 LHS	09/04/14	09/04/14	09/04/14	0	C
	IR-13-00014-NAB-828-B	Check bedding and installation of 16" storm water catch basin from St. 1+100 to 1+420 LHS	09/08/14	09/08/14	09/08/14	0	A
	IR-13-00014-NAB-829-A	Check casting concrete for wings and head wall of box culvert outlet at St. 3+610 RHS	09/04/14	09/06/14	09/07/14	1	A
	IR-13-00014-NAB-830-A	Check rebar work for Retaining Wall from St. 4+454 to 4+560 RHS	09/04/14	09/06/14	09/07/14	1	A
	IR-13-00014-NAB-831-A	Check base course layer under box culvert foundation at St. 0+095 – Segment B	09/04/14	09/06/14	09/07/14	1	C
	IR-13-00014-NAB-831-B	Check base course layer under box culvert foundation at St. 0+095 – Segment B	09/08/14	09/08/14	09/08/14	0	A
	IR-13-00014-NAB-832-A	Check excavation work for 12" water pipeline , from St. 0+620 to 0+500	09/04/14	09/06/14	09/07/14	1	A
	IR-13-00014-NAB-833-A	Check 2nd base course layer from St. 4+320 to 4+420 RHS	09/04/14	09/06/14	09/07/14	1	A
	IR-13-00014-NAB-834-A	Check topping layer , level from St. 1+000 to 1+120 LHS	09/04/14	09/06/14	09/07/14	1	A
	IR-13-00014-NAB-835-A	Check Bench Mark from St. 0+600 to 0+000	09/04/14	09/06/14	09/07/14	1	A
	IR-13-00014-NAB-836-A	Check leakage test for storm water pipeline from St. 2+180 to 2+220	09/04/14	09/04/14	09/04/14	0	C

USAID WEST BANK/ GAZA
INFRASTRUCTURE NEEDS PROGRAM INPII
CONTRACT NO. AID-294-I-12-00005
TASK ORDER #14, Nablus- Beit Iba-Deir Sharaf Road
Inspection Request Log - Project 01

SUBMITTAL			TRACKING DATES				Approval Status
Spec. No.	Submittal No	Description	Submitted on (M/D/Y)	Date Inspection Required	Returned on (M/D/Y)	Review Days	(A,B,C,D,E)
	IR-13-00014-NAB-836-B	Check leakage test for storm water pipeline from St. 2+180 to 2+220	09/18/14	09/18/14	09/18/14	0	A
	IR-13-00014-NAB-837-A	Check leakage test for sewer pipeline from M# 11 at St. 4+200 to M# 12 at St. 4+160	09/04/14	09/04/14	09/04/14	0	A
	IR-13-00014-NAB-838-A	Check bedding and installation of 12" water pipeline , from St. 0+620 to 0+500	09/04/14	09/06/14	09/07/14	1	C
	IR-13-00014-NAB-838-B	Check bedding and installation of 12" water pipeline , from St. 0+620 to 0+500	09/09/14	09/09/14	09/09/14	0	A
	IR-13-00014-NAB-839-A	Check subgrade layer , level from St. 0+660 to 0+800 LHS	09/07/14	09/07/14	09/07/14	0	C
	IR-13-00014-NAB-839-B	Check subgrade layer , level from St. 0+660 to 0+800 LHS	09/08/14	09/08/14	09/08/14	0	A
	IR-13-00014-NAB-840-A	Check isolation work for Retaining Wall from St. 4+215 to 4+250 – RHS to proceed backfilling	09/07/14	09/07/14	09/07/14	0	A
	IR-13-00014-NAB-841-A	Check side walk subgrade layer prior to lay base course layer from St.3+660 to 4+000 RHS	09/07/14	09/07/14	09/07/14	0	A
	IR-13-00014-NAB-842-A	Check isolation work for Retaining Wall from St. 4+090 to 4+100 LHS to proceed backfilling	09/07/14	09/07/14	09/07/14	0	A
	IR-13-00014-NAB-843-A	Check rebar work for Retaining Wall from St. 4+570 to 4+580 RHS	09/07/14	09/07/14	09/07/14	0	A
	IR-13-00014-NAB-844-A	Check casting concrete for Retaining Wall from St. 4+545 to 4+560 RHS	09/07/14	09/07/14	09/07/14	0	A
	IR-13-00014-NAB-845-A	Check 2nd base course layer from St. 4+320 to 4+420 LHS	09/07/14	09/07/14	09/07/14	0	A
	IR-13-00014-NAB-846-A	Check base course for side walk from St. 2+140 to 2+175 RHS	09/07/14	09/07/14	09/07/14	0	C
	IR-13-00014-NAB-846-B	Check base course for side walk from St. 2+140 to 2+175 RHS	09/08/14	09/08/14	09/08/14	0	A
	IR-13-00014-NAB-847-A	Check base course for side walk from St. 2+180 to 2+500 RHS	09/07/14	09/07/14	09/07/14	0	C
	IR-13-00014-NAB-847-B	Check base course for side walk from St. 2+180 to 2+500 RHS	09/08/14	09/08/14	09/08/14	0	C
	IR-13-00014-NAB-847-C	Check base course for side walk from St. 2+180 to 2+500 RHS	09/09/14	09/09/14	09/09/14	0	A
	IR-13-00014-NAB-848-A	Check casting concrete for Retaining Wall from St. 4+570 to 4+580 RHS	09/08/14	09/08/14	09/08/14	0	A
	IR-13-00014-NAB-849-A	Check 1st base course layer, level from St.0+880 to 1+080 LHS	09/08/14	09/08/14	09/08/14	0	C
	IR-13-00014-NAB-849-B	Check 1st base course layer, level from St.0+880 to 1+080 LHS	09/10/14	09/10/14	09/10/14	0	A
	IR-13-00014-NAB-850-A	Check 1st base course layer, level from St.0+880 to 1+020 RHS	09/08/14	09/08/14	09/08/14	0	A
	IR-13-00014-NAB-851-A	Check side walk base course, from St.2+700 to 2+895 RHS & from St. 2+905+ 3+220 RHS	09/08/14	09/08/14	09/08/14	0	A
	IR-13-00014-NAB-852-A	Check casting concrete for side walk from St.2+700 to 2+895 RHS & from St. 2+905+ 3+220 RHS	09/09/14	09/09/14	09/09/14	0	A
	IR-13-00014-NAB-853-A	Check casting blinding concrete for Concrete Wall from St. 2+980 to 3+010	09/09/14	09/09/14	09/09/14	0	C
	IR-13-00014-NAB-853-B	Check excavation work for Concrete Wall from St. 2+980 to 3+010 to proceed casting blinding concrete	09/10/14	09/10/14	09/10/14	0	A
	IR-13-00014-NAB-854-A	Check 2nd base course layer from St. 1+500 to 1+700 LHS	09/09/14	09/09/14	09/09/14	0	C
	IR-13-00014-NAB-854-B	Check 2nd base course layer from St. 1+500 to 1+700 LHS	09/22/14	09/22/14	09/22/14	0	C
	IR-13-00014-NAB-854-C	Check 2nd base course layer from St. 1+500 to 1+700 LHS	09/24/14	09/24/14	09/24/14	0	A
	IR-13-00014-NAB-855-A	Check 12 inch steel pipes /Grade B ASTM A53 ERW welded steel pipes- Toscelik/Middle East Tube Company Ltd. product.(Delivery No. A1401684,A1400683), QTY= 659.88.6 m	09/09/14	09/09/14	09/09/14	0	C
	IR-13-00014-NAB-855-B	Check 12 inch steel pipes /Grade B ASTM A53 ERW welded steel pipes- Toscelik/Middle East Tube Company Ltd. product.(Delivery No. A1401684,A1400683), QTY= 659.88 m	09/24/14	09/24/14	09/25/14	1	A
	IR-13-00014-NAB-856-A	Check base course for side walk from St. 2+140 to 2+500 LHS	09/09/14	09/09/14	09/09/14	0	C
	IR-13-00014-NAB-857-A	Check casting concrete for side walk from St. 2+185 to 2+560 RHS	09/10/14	09/10/14	09/10/14	0	A
	IR-13-00014-NAB-858-A	Check excavation work for electrical sleeves 6" at St. 0+920	09/10/14	09/10/14	09/10/14	0	A
	IR-13-00014-NAB-859-A	Check bedding and installation of electrical sleeves 6" at St. 0+920	09/10/14	09/10/14	09/10/14	0	C
	IR-13-00014-NAB-859-B	Check bedding and installation of electrical sleeves 6" at St. 0+920	09/14/14	09/14/14	09/14/14	0	A
	IR-13-00014-NAB-860-A	Check 1st base course layer level, from St. 4+260 to 4+320 RHS	09/10/14	09/10/14	09/10/14	0	A
	IR-13-00014-NAB-861-A	Check rebar work for Retaining Wall from St. 4+560 to 4+570 & from St.4+580 to 4+590 RHS	09/10/14	09/10/14	09/10/14	0	A
	IR-13-00014-NAB-862-A	Check leakage test for sewer line from St. 4+120 to 4+160	09/10/14	09/10/14	09/10/14	0	A
	IR-13-00014-NAB-863-A	Check 1st base course layer , level from St. 1+080 to 1+120 LHS	09/10/14	09/10/14	09/10/14	0	A
	IR-13-00014-NAB-864-A	Check subgrade layer for access road, level, and compaction at St. 3+390 LHS to prior base course layer.	09/10/14	09/10/14	09/10/14	0	C
	IR-13-00014-NAB-864-B	Check subgrade layer for access road, level, and compaction at St. 3+390 LHS to prior base course layer.	09/18/14	09/18/14	09/18/14	0	A
	IR-13-00014-NAB-865-A	Check 1st base course layer, level from St.1+100 to 1+340 LHS	09/11/14	09/11/14	09/11/14	0	C
	IR-13-00014-NAB-865-B	Check 1st base course layer, level from St.1+100 to 1+340 LHS	09/17/14	09/17/14	09/17/14	0	A
	IR-13-00014-NAB-866-A	Check 1st base course layer, level from St.1+340 to 1+480 LHS	09/11/14	09/11/14	09/11/14	0	A

USAID WEST BANK/ GAZA
INFRASTRUCTURE NEEDS PROGRAM INPII
CONTRACT NO. AID-294-I-12-00005
TASK ORDER #14, Nablus- Beit Iba-Deir Sharaf Road
Inspection Request Log - Project 01

SUBMITTAL			TRACKING DATES				Approval Status
Spec. No.	Submittal No	Description	Submitted on (M/D/Y)	Date Inspection Required	Returned on (M/D/Y)	Review Days	(A,B,C,D,E)
	IR-13-00014-NAB-867-A	Check subgrade layer , level from St. 0+800 to 0+880 LHS	09/11/14	09/11/14	09/11/14	0	A
	IR-13-00014-NAB-868-A	Check 2nd base course layer, level from St.0+880 to 1+020 RHS	09/11/14	09/13/14	09/14/14	1	C
	IR-13-00014-NAB-868-B	Check 2nd base course layer, level from St.0+880 to 1+020 RHS	09/25/14	09/25/14	09/25/14	0	A
	IR-13-00014-NAB-869-A	Check base course layer for side walk from Sta. 3+660 to 4+000 RHS	09/14/14	09/14/14	09/14/14	0	A
	IR-13-00014-NAB-870-A	Check topping layer, level from St. 0+660 to 0+800 LHS	09/11/14	09/13/14	09/14/14	1	A
	IR-13-00014-NAB-871-A	Check casting concrete for side walk from St. 2+140 to 2+210 & from St. 2+340 to 2+500 LHS	09/11/14	09/13/14	09/14/14	1	A
	IR-13-00014-NAB-872-A	Check rebar work and casting concrete for Concrete Wall foundation from St. 2+980 to 3+010	09/11/14	09/13/14	09/14/14	1	A
	IR-13-00014-NAB-873-A	Check excavation work for 12" water pipeline , from St. 0+500 to 0+350	09/11/14	09/13/14	09/14/14	1	C
	IR-13-00014-NAB-873-B	Check excavation work for 12" water pipeline , from St. 0+500 to 0+350	09/18/14	09/20/14	09/21/14	1	A
	IR-13-00014-NAB-874-A	Check bedding and installation 12" water pipeline , from St. 0+500 to 0+350 to proceed back filling	09/11/14	09/13/14	09/14/14	1	C
	IR-13-00014-NAB-874-B	Check bedding and installation 12" water pipeline , from St. 0+500 to 0+350 to proceed back filling	09/18/14	09/20/14	09/21/14	1	C
	IR-13-00014-NAB-874-C	Check bedding and installation 12" water pipeline , from St. 0+500 to 0+350 to proceed back filling	09/24/14	09/24/14	09/25/14	1	A
	IR-13-00014-NAB-875-A	Check excavation work for storm water line from MH# 04 at St. 0+700 to MH# 05 at St. 0+740	09/11/14	09/13/14	09/14/14	1	C
	IR-13-00014-NAB-875-B	Check excavation work for storm water line from MH# 04 at St. 0+700 to MH# 05 at St. 0+740	09/14/14	09/14/14	09/14/14	0	A
	IR-13-00014-NAB-876-A	Check bedding and installation of storm water line from MH# 04 at St. 0+700 to MH# 05 at St. 0+740	09/11/14	09/13/14	09/14/14	1	C
	IR-13-00014-NAB-876-B	Check bedding and installation of storm water line from MH# 04 at St. 0+700 to MH# 05 at St. 0+740	09/15/14	09/15/14	09/15/14	0	A
	IR-13-00014-NAB-877-A	Check casting concrete for Retaining Wall from St. 4+560 to 4+570 & from St. 4+580 to 4+590 RHS	09/11/14	09/11/14	09/11/14	0	A
	IR-13-00014-NAB-878-A	Check excavation work for storm water line , at discharge at St. 0+195, MH# 06 at St. 0+168, MH 05 at St. 0+142 and MH # 04 at St. 0+125	09/11/14	09/13/14	09/14/14	1	C
	IR-13-00014-NAB-878-B	Check excavation work for storm water line , at discharge at St. 0+195, MH# 06 at St. 0+168, MH 05 at St. 0+142 and MH # 04 at St. 0+125	09/14/14	09/14/14	09/14/14	0	A
	IR-13-00014-NAB-879-A	Check bedding and installation of storm water line , at discharge at St. 0+195, MH# 06 at St. 0+168, MH 05 at St. 0+142 and MH # 04 at St. 0+125	09/11/14	09/13/14	09/14/14	1	C
	IR-13-00014-NAB-879-B	Check bedding and installation of storm water line , at discharge at St. 0+195, MH# 06 at St. 0+168, MH 05 at St. 0+142 and MH # 04 at St. 0+125	09/16/14	09/16/14	09/16/14	0	A
	IR-13-00014-NAB-880-A	Check base course for side walk from St. 2+140 to 2+210 & from St. 2+340 to 2+500 LHS	09/11/201	09/11/14	09/11/14	0	A
	IR-13-00014-NAB-881-A	Check rebar work and casting concrete for box culvert foundation at St. 0+095 –Segment B	09/14/14	09/14/14	09/14/14	0	A
	IR-13-00014-NAB-882-A	Check casting concrete for side walk from Sta. 3+660 to 4+000 RHS	09/14/14	09/15/14	09/15/14	0	A
	IR-13-00014-NAB-883-A	Check topping layer from St. 0+880to 1+000 LHS	09/15/14	09/15/14	09/15/14	0	A
	IR-13-00014-NAB-884-A	Check rebar work for Retaining wall from Sta. 2+980 to 3+010 LHS	09/15/14	09/15/14	09/15/14	0	A
	IR-13-00014-NAB-885-A	Check excavation work for storm water line , from MH # 04 at St. 0+125 to MH # 03 at St. 0+102	09/15/14	09/15/14	09/15/14	0	A
	IR-13-00014-NAB-886-A	Check subgrade layer under box culvert foundation at Sta. 0+095-Segment B as per attachment	09/16/14	09/16/14	09/16/14	0	A
	IR-13-00014-NAB-887-A	Check isolation 1st coat for Retaining Wall from Sta. 4+545 to 4+617 RHs to proceed 2nd coat	09/16/14	09/16/14	09/16/14	0	A
	IR-13-00014-NAB-888-A	Check bedding and installation of storm water line , from MH # 04 at St. 0+125 to MH # 03 at St. 0+102	09/16/14	09/16/14	09/16/14	0	A
	IR-13-00014-NAB-889-A	Check isolation 2nd coat for Retaining Wall from Sta. 4+545 to 4+647 RHS- Road Side	09/16/14	09/16/14	09/16/14	0	A
	IR-13-00014-NAB-890-A	Check subgrade layer from Sta. 0+700 to 0+880 RHS	09/17/14	09/17/14	09/17/14	0	A
	IR-13-00014-NAB-891-A	Check excavation work for 16" catch basin at Sta. 0+660, Sta. 0+700 and at Sta. 0+740 LHS	09/17/14	09/17/14	09/17/14	0	A
	IR-13-00014-NAB-892-A	Check base course layer under box culvert foundation at Sta. 0+095-Segment B as per attachment	09/17/14	09/17/14	09/17/14	0	A
	IR-13-00014-NAB-893-A	Check casting blinding concrete for box culvert foundation at Sta. 0+095-Segment B as per attachment	09/17/14	09/17/14	09/17/14	0	A
	IR-13-00014-NAB-894-A	Check subgrade layer from Sta. 0+640 to 0+700 to replacement of soil	09/17/14	09/17/14	09/17/14	0	A
	IR-13-00014-NAB-895-A	Check casting concrete for Retaining Wall up to 1.20 m from sta. 2+980 to 3+010 LHS	09/17/14	09/17/14	09/17/14	0	A
	IR-13-00014-NAB-896-A	Check bedding and installation of 16" catch basin at Sta. 0+660, Sta. 0+700 and at Sta. 0+740 LHS	09/17/14	09/17/14	09/17/14	0	A
	IR-13-00014-NAB-897-A	Check rebar work and casting concrete for storm water manhole foundation MH# 06 at Sta. 0+168	09/17/14	09/17/14	09/17/14	0	A
	IR-13-00014-NAB-898-A	Check 1st base course layer from Sta. 1+000 to 1+160 RHS	09/18/14	09/18/14	09/18/14	0	A
	IR-13-00014-NAB-899-A	Check subgrade layer , level from Sta. 1+120 to 1+160 LHS	09/18/14	09/18/14	09/18/14	0	A
	IR-13-00014-NAB-900-A	Check excavation work for 16 " catch basin at Sta. 0+700, Sta.0+740, Sta.0+780, Sta. 0+820 and Sta. 0+860 RHS	09/18/14	09/18/14	09/18/14	0	A

USAID WEST BANK/ GAZA
INFRASTRUCTURE NEEDS PROGRAM INPII
CONTRACT NO. AID-294-I-12-00005
TASK ORDER #14, Nablus- Beit Iba-Deir Sharaf Road
Inspection Request Log - Project 01

SUBMITTAL			TRACKING DATES				Approval Status
Spec. No.	Submittal No	Description	Submitted on (M/D/Y)	Date Inspection Required	Returned on (M/D/Y)	Review Days	(A,B,C,D,E)
	IR-13-00014-NAB-901-A	Check bedding and installation of 16 " catch basin at Sta. 0+700, Sta.0+740, Sta.0+780, Sta. 0+820 and Sta. 0+860 RHS	09/18/14	09/18/14	09/18/14	0	A
	IR-13-00014-NAB-902-A	Check casting concrete wall from Sta. 2+980 to Sta. 3+010 LHS up to 2.40 m	09/18/14	09/18/14	09/18/14	0	A
	IR-13-00014-NAB-903-A	Check casting concrete wall from Sta. 2+980 to Sta. 3+010 LHS up to 3.60 m	09/18/14	09/20/14	09/21/14	1	A
	IR-13-00014-NAB-904-A	Check casting concrete RC stair at Sta. 3+735 LHS	09/18/14	09/20/14	09/21/14	1	A
	IR-13-00014-NAB-905-A	Check casting concrete for storm water manhole wall MH# 06 at Sta. 0+168	09/18/14	09/20/14	09/21/14	1	A
	IR-13-00014-NAB-906-A	Check topping layer, level from Sta. 1+120 to 1+160 LHS	09/18/14	09/20/14	09/21/14	1	A
	IR-13-00014-NAB-907-A	Check casting blinding concrete for the wings of box culvert at Sta. 3+610 LHS	09/18/14	09/20/14	09/21/14	1	C
	IR-13-00014-NAB-907-B	Check casting blinding concrete for the wings of box culvert at Sta. 3+610 LHS	09/22/14	09/22/14	09/22/14	0	A
	IR-13-00014-NAB-908-A	Check subgrade layer from Sta. 0+660 to 0+700 RHS to replacement of soil	09/18/14	09/20/14	09/21/14	1	C
	IR-13-00014-NAB-908-B	Check subgrade layer from Sta. 0+660 to 0+700 RHS to replacement of soil	09/25/14	09/25/14	09/25/14	0	A
	IR-13-00014-NAB-909-A	Check topping layer, level from Sta. 0+700 to 0+880 RHS	09/18/14	09/20/14	09/21/14	1	C
	IR-13-00014-NAB-909-B	Check topping layer, level from Sta. 0+700 to 0+880 RHS	09/23/14	09/23/14	09/23/14	0	C
	IR-13-00014-NAB-909-C	Check topping layer, level from Sta. 0+700 to 0+880 RHS	09/25/14	09/25/14	09/25/14	0	A
	IR-13-00014-NAB-910-A	Check excavation work for 6" electrical sleeves at Sta. 1+530	09/18/14	09/20/14	09/21/14	1	A
	IR-13-00014-NAB-911-A	Check bedding and installation of 6" electrical sleeves at Sta. 1+530	09/18/14	09/20/14	09/21/14	1	A
	IR-13-00014-NAB-912-A	Check excavation work for 16" catch basin at Sta. 0+820 , Sta. 0+860 LHS	09/18/14	09/20/14	09/21/14	1	C
	IR-13-00014-NAB-912-B	Check excavation work for 16" catch basin at Sta. 0+820 , Sta. 0+860 LHS	09/21/14	09/21/14	09/22/14	1	A
	IR-13-00014-NAB-913-A	Check bedding and installation of 16" catch basin at Sta. 0+820 , Sta. 0+860 LHS	09/18/14	09/20/14	09/21/14	1	C
	IR-13-00014-NAB-913-B	Check bedding and installation of 16" catch basin at Sta. 0+820 , Sta. 0+860 LHS	09/21/14	09/21/14	09/22/14	1	A
	IR-13-00014-NAB-914-A	Check 1st base course layer from Sta. 1+400 to Sta.1+580 RHS.	09/18/14	09/20/14	09/21/14	1	A
	IR-13-00014-NAB-915-A	Inspect implementation of safety measures and maintain traffic control plan , prior to start excavation , from Sta. 0+220 to Sta. 0+360 RHS.	09/21/14	09/21/14	09/22/14	1	A
	IR-13-00014-NAB-916-A	Check excavation work for 16" catch basin at Sta. 0+620, Sta. 0+660 RHS	09/21/14	09/21/14	09/22/14	1	A
	IR-13-00014-NAB-917-A	Check bedding and installation of 16" catch basin at Sta. 0+620 , Sta. 0+660 RHS	09/21/14	09/21/14	09/22/14	1	A
	IR-13-00014-NAB-918-A	Check paint Retaining Wall at the outlet of box culvert at Sta. 3+610 RHS- with Renderoc FC	09/21/14	09/21/14	09/21/14	0	C
	IR-13-00014-NAB-918-B	Check paint Retaining Wall at the outlet of box culvert at Sta. 3+610 RHS- with Renderoc FC	09/24/14	09/24/14	09/24/14	0	A
	IR-13-00014-NAB-919-A	Check excavation work for 16 " catch basin at Sta. 0+900 LHS	09/22/14	09/22/14	09/22/14	0	A
	IR-13-00014-NAB-920-A	Check bedding and installation of 16 " catch basin at Sta. 0+900 LHS	09/22/14	09/22/14	09/22/14	0	A
	IR-13-00014-NAB-921-A	Check excavation work for wings of box culvert at Sta. 3+610 LHS	09/22/14	09/22/14	09/22/14	0	A
	IR-13-00014-NAB-922-A	Check 2nd base course layer , level from Sta. 4+200 to Sta. 4+320 LHS	09/22/14	09/22/14	09/22/14	0	A
	IR-13-00014-NAB-923-A	Check 2nd base course layer , level from Sta. 4+200 to Sta. 4+320 RHS	09/22/14	09/22/14	09/22/14	0	A
	IR-13-00014-NAB-924-A	Check 2nd base course layer , level from Sta. 3+560 to Sta.3+660 RHS	09/22/14	09/22/14	09/22/14	0	A
	IR-13-00014-NAB-925-A	Check rebar and casting concrete for box culvert foundation at Sta. 0+095- Segment B	09/22/14	09/22/14	09/22/14	0	A
	IR-13-00014-NAB-926-A	Check 2nd base course layer from Sta. 1+180 to Sta. 1+500 LHS	09/22/14	09/22/14	09/22/14	0	A
	IR-13-00014-NAB-927-A	Check casting concrete wall from Sta. 2+980 to Sta. 3+010 LHS up to 4.65 m	09/22/14	09/22/14	09/22/14	0	A
	IR-13-00014-NAB-928-A	Check 1st base course layer , level from Sta. 1+120 to Sta. 1+160 LHS	09/22/14	09/22/14	09/22/14	0	A
	IR-13-00014-NAB-929-A	Check excavation work for 16 " catch basin at Sta. 0+900 RHS	09/22/14	09/22/14	09/22/14	0	A
	IR-13-00014-NAB-930-A	Check bedding and installation of 16 " catch basin at Sta. 0+900 RHS	09/22/14	09/22/14	09/22/14	0	A
	IR-13-00014-NAB-931-A	Check isolation work for storm water manhole wall MH# 06 at Sta. 0+168 to proceed backfilling	09/22/14	09/22/14	09/22/14	0	A
	IR-13-00014-NAB-932-A	Check leakage test for sewer line from MH # 07at Sta. 1+640 to MH # 06 at Sta. 1+600	09/23/14	09/23/14	09/23/14	0	A
	IR-13-00014-NAB-933-A	Check base course 2nd layer surface from Sta. 4+200 to Sta.4+420 LHS & RHS prior to spray prime coat	09/23/14	09/23/14	09/23/14	0	A
	IR-13-00014-NAB-934-A	Check excavation work for Retaining Wall from Sta. 0+512 to 0+590 RHS.	09/23/14	09/23/14	09/23/14	0	A
	IR-13-00014-NAB-935-A	Check leakage test for sewer line from MH # 04 at Sta. 1+500 to MH # 03 at Sta. 1+450	09/23/14	09/23/14	09/24/14	1	A
	IR-13-00014-NAB-936-A	Check leakage test for sewer line from MH # 06 at Sta. 1+600 to MH # 05 at Sta. 1+550	09/24/14	09/24/14	09/24/14	0	A
	IR-13-00014-NAB-937-A	Check leakage test for sewer line from MH # 05 at Sta. 1+550 to MH # 04 at Sta. 1+500	09/24/14	09/24/14	09/24/14	0	A

USAID WEST BANK/ GAZA
INFRASTRUCTURE NEEDS PROGRAM INPII
CONTRACT NO. AID-294-I-12-00005
TASK ORDER #14, Nablus- Beit Iba-Deir Sharaf Road
Inspection Request Log - Project 01

SUBMITTAL			TRACKING DATES				Approval Status
Spec. No.	Submittal No	Description	Submitted on (M/D/Y)	Date Inspection Required	Returned on (M/D/Y)	Review Days	(A,B,C,D,E)
	IR-13-00014-NAB-938-A	Check base course 2nd layer surface from Sta. 3+560 to Sta.3+660 RHS prior to spray prime coat	09/24/14	09/24/14	09/24/14	0	A
	IR-13-00014-NAB-939-A	Check leakage test for sewer line from MH # 03 at Sta. 1+450 to MH # 02 at Sta. 1+400	09/24/14	09/24/14	09/24/14	0	A
	IR-13-00014-NAB-940-A	Check leakage test for sewer line from MH # 02 at Sta. 1+400 to MH # 01 at Sta. 1+350	09/24/14	09/24/14	09/24/14	0	A
	IR-13-00014-NAB-941-A	Check 1st base course layer , level from Sta. 0+740 to Sta. 0+880 LHS	09/24/14	09/24/14	09/24/14	0	A
	IR-13-00014-NAB-942-A	Check rebar & casting concert of wings foundation for box culvert at St. 3+610 LHS	09/24/14	09/24/14	09/24/14	0	A
	IR-13-00014-NAB-943-A	Check base course layer under Retaining Wall foundation from Sta. 0+512 to 0+590 RHS.	09/24/14	09/24/14	09/24/14	0	A
	IR-13-00014-NAB-944-A	Check base course 2nd layer surface from Sta. 1+200 to 1+700 LHS prior to spray prime coat	09/24/14	09/24/14	09/24/14	0	A
	IR-13-00014-NAB-945-A	Check base course 2nd layer , level from Sta. 0+920 to Sta. 1+180 LHS	09/25/14	09/25/14	09/25/14	0	A
	IR-13-00014-NAB-946-A	Check casting blinding concrete under Retaining Wall foundation from Sta. 0+512 to 0+590 RHS.	09/25/14	09/25/14	09/25/14	0	A
	IR-13-00014-NAB-947-A	Check 2nd base course layer from Sta. 1+020 to Sta. 1+400 RHS	09/25/14	09/25/14	09/25/14	0	A
	IR-13-00014-NAB-948-A	Check subgrade layer , level from sta. 0+130 to Sta. 0+400 RHS	09/25/14	09/27/14	09/28/14	1	A
	IR-13-00014-NAB-949-A	Check 2nd base course surface from Sta. 1+230 to Sta. 0+920 LHS and from Sta. 0+880 to Sta. 1+400 RHS prior to spray prime coat	09/25/14	09/27/14	09/28/14	1	A
	IR-13-00014-NAB-950-A	Check excavation work for 12" water pipeline from Sta. 0+350 to Sta. 0+250	09/25/14	09/27/14	09/28/14	1	A
	IR-13-00014-NAB-951-A	Check bedding and installation of 12" water pipeline from Sta. 0+350 to Sta. 0+250 to proceed backfilling	09/25/14	09/27/14	09/28/14	1	C
	IR-13-00014-NAB-951-B	Check bedding and installation of 12" water pipeline from Sta. 0+350 to Sta. 0+250 to proceed backfilling	11/23/14	11/23/14	11/23/14	0	A
	IR-13-00014-NAB-952-A	Check 2nd base course layer from Sta. 3+660 to Sta. 3+760 LHS.	09/25/14	09/27/14	09/28/14	1	C
	IR-13-00014-NAB-952-B	Check 2nd base course layer from Sta. 3+660 to Sta. 3+760 LHS.	09/28/14	09/28/14	09/28/14	0	A
	IR-13-00014-NAB-953-A	Check 2nd base course layer from Sta. 1+400 to Sta. 1+580 RHS	09/25/14	09/27/14	09/28/14	1	A
	IR-13-00014-NAB-954-A	Check rebar work for box culvert wall at Sta. 0+095 –Segment B	09/25/14	09/27/14	09/28/14	1	A
	IR-13-00014-NAB-955-A	Check subgrade layer , level from Sta. 4+450 to Sta. 4+550 LHS	09/28/14	09/28/14	09/28/14	0	A
	IR-13-00014-NAB-956-A	Check 2nd base course surface from Sta. 1+400 to Sta. 1+600 RHS prior to spray prime coat	09/28/14	09/28/14	09/28/14	0	A
	IR-13-00014-NAB-957-A	Check 1st base course layer from Sta. 0-272 to 0-140 LHS	09/28/14	09/28/14	09/28/14	0	A
	IR-13-00014-NAB-958-A	Check 1st base course layer from Sta. 0-272 to 0-140 RHS	09/28/14	09/28/14	09/28/14	0	A
	IR-13-00014-NAB-959-A	Check rebar work for wings of box culvert at Sta. 3+610 LHS	09/28/14	09/28/14	09/28/14	0	A
	IR-13-00014-NAB-960-A	Check casting concrete for box culvert wall at Sta. 0+095 –Segment B	09/28/14	09/28/14	09/28/14	0	A
	IR-13-00014-NAB-961-A	Check subgrade layer , level from Sta. 4+450 to Sta. 4+550 RHS	09/28/14	09/28/14	09/28/14	0	A
	IR-13-00014-NAB-962-A	Check 2nd base course layer from Sta. 0+740 to Sta. 0+920 LHS	09/28/14	09/28/14	09/28/14	0	A
	IR-13-00014-NAB-963-A	Check leakage test for sewer line from MH# 09 at Sta. 2+240 to MH# 08 at Sta. 2+280	09/29/14	09/29/14	09/29/14	0	A
	IR-13-00014-NAB-964-A	Check start excavation for 2" water pipeline from Sta.1+600 to Sta. 0+600 RHS	09/29/14	09/29/14	09/29/14	0	A
	IR-13-00014-NAB-965-A	Check topping layer from Sta. 0+130 to Sta. 0+400 RHS	09/29/14	09/29/14	09/29/14	0	C
	IR-13-00014-NAB-965-B	Check topping layer from Sta. 0+130 to Sta. 0+400 RHS	10/08/14	10/08/14	10/08/14	0	A
	IR-13-00014-NAB-966-A	Check 1st base course layer from Sta. 0+780 to Sta. 0+880 RHS	09/29/14	09/29/14	09/29/14	0	A
	IR-13-00014-NAB-967-A	Check leakage test for sewer line from MH#10 at Sta. 2+200 to MH# 09 at Sta. 2+240	09/29/14	09/29/14	09/29/14	0	A
	IR-13-00014-NAB-968-A	Check alignment curbstone from Sta. 2+620 to Sta. 2+700 RHS	09/29/14	09/29/14	09/29/14	0	A
	IR-13-00014-NAB-969-A	Check leakage test for sewer line from MH#10 at Sta. 2+200 to MH# 11 at Sta. 2+160	09/29/14	09/29/14	09/29/14	0	A
	IR-13-00014-NAB-970-A	Check side walk subgrade from Sta. 2+620 to Sta. 2+645 RHS	09/29/14	09/29/14	09/29/14	0	A
	IR-13-00014-NAB-971-A	Check side walk base course from Sta. 2+620 to Sta. 2+645 RHS	09/29/14	09/29/14	09/29/14	0	A
	IR-13-00014-NAB-972-A	Check casting concrete for wings of box culvert at Sta. 3+610 LHS	09/29/14	09/29/14	09/29/14	0	A
	IR-13-00014-NAB-973-A	Check topping layer from Sta. 4+440 to Sta. 4+540 RHS	09/30/14	09/30/14	09/30/14	0	C
	IR-13-00014-NAB-973-B	Check topping layer from Sta. 4+440 to Sta. 4+540 RHS	10/01/14	10/01/14	10/01/14	0	A
	IR-13-00014-NAB-974-A	Check subgrade layer from Sta. 0+620 to Sta. 0+680 RHS.	09/30/14	09/30/14	09/30/14	0	A
	IR-13-00014-NAB-975-A	Check topping layer from Sta. 4+440 to Sta. 4+540 LHS	09/30/14	09/30/14	09/30/14	0	A
	IR-13-00014-NAB-976-A	Check casting concrete for side walk from Sta. 2+620 to Sta. 2+645 RHS	09/30/14	09/30/14	09/30/14	0	A
	IR-13-00014-NAB-977-A	Check 1st base course layer from sta. 0+680 to Sta. 0+780 RHS.	09/30/14	09/30/14	09/30/14	0	A
	IR-13-00014-NAB-978-A	Check rebar and casting concrete for Retaining Wall foundation from Sta. 0+550 to Sta. 0+590 RHS	09/30/14	09/30/14	09/30/14	0	A

USAID WEST BANK/ GAZA
INFRASTRUCTURE NEEDS PROGRAM INPII
CONTRACT NO. AID-294-I-12-00005
TASK ORDER #14, Nablus- Beit Iba-Deir Sharaf Road
Inspection Request Log - Project 01

SUBMITTAL			TRACKING DATES				Approval Status
Spec. No.	Submittal No	Description	Submitted on (M/D/Y)	Date Inspection Required	Returned on (M/D/Y)	Review Days	(A,B,C,D,E)
	IR-13-00014-NAB-979-A	Check 2nd base course layer from Sta. 0-272 to Sta. 0-140 LHS	10/01/14	10/01/14	10/01/14	0	A
	IR-13-00014-NAB-980-A	Check 2nd base course layer from Sta. 0-272 to Sta. 0-140 RHS	10/01/14	10/01/14	10/01/14	0	A
	IR-13-00014-NAB-981-A	Check leakage test for sewer line from MH#11 at Sta. 2+160 to MH# 12 at Sta. 2+120	10/01/14	10/01/14	10/01/14	0	A
	IR-13-00014-NAB-982-A	Check 2nd base course surface from Sta. 0+740 to Sta. 0+920 LHS prior to spray prime coat	10/01/14	10/01/14	10/01/14	0	A
	IR-13-00014-NAB-983-A	Check base course layer under box culvert foundation at Sta. 3+610 LHS	10/01/201	10/01/14	10/01/14	0	A
	IR-13-00014-NAB-984-A	Check casting blinding concrete for box culvert foundation at Sta. 3+610 LHS	10/01/14	10/01/14	10/01/14	0	A
	IR-13-00014-NAB-985-A	Check rebar and casting concrete for retaining wall foundation from Sta. 0+512to Sta. 0+532 RHS	10/01/14	10/01/14	10/01/14	0	A
	IR-13-00014-NAB-986-A	Check subgrade layer from Sta. 0+130 to Sta. 0+600 LHS	10/01/14	10/01/14	10/01/14	0	A
	IR-13-00014-NAB-987-A	Check 2nd base course surface from Sta. 0-272 to Sta0+140 LHS prior to spray prime coat	10/01/14	10/01/14	10/01/14	0	A
	IR-13-00014-NAB-988-A	Check 2nd base course surface from Sta. 0-272 to Sta0+140 RHS prior to spray prime coat	10/01/14	10/01/14	10/01/14	0	A
	IR-13-00014-NAB-989-A	Check bedding and installation of 2" water Pipeline from Sta. 1+600 to Sta. 1+300 RHS	10/01/14	10/01/14	10/01/14	0	C
	IR-13-00014-NAB-989-B	Check bedding and installation of 2" water Pipeline from Sta. 1+600 to Sta. 1+300 RHS	10/09/14	10/09/14	10/09/14	0	C
	IR-13-00014-NAB-989-C	Check bedding and installation of 2" water Pipeline from Sta. 1+600 to Sta. 1+300 RHS	10/22/14	10/22/14	10/22/14	0	C
	IR-13-00014-NAB-989-D	Check bedding and installation of 2" water Pipeline from Sta. 1+600 to Sta. 1+300 RHS	10/27/14	10/27/14	10/27/14	0	A
	IR-13-00014-NAB-990-A	Check alignment of median curbstone from Sta. 2+020 to Sta. 2+200 , from Sta. 2+500 to Sta. 2+620 and from sta. 2+660 to Sta. 2+680	10/02/14	10/02/14	10/02/14	0	A
	IR-13-00014-NAB-991-A	Check alignment of curbstone from Sta. 2+020 to Sta. 2+200 LHS & RHS and from Sta. 2+740 to Sta. 2+840 LHS	10/02/14	10/02/14	10/02/14	0	A
	IR-13-00014-NAB-992-A	Check alignment of side walk curbstone from Sta. 1+500 to Sta. 1+900 LHS.	10/02/14	10/02/14	10/02/14	0	A
	IR-13-00014-NAB-993-A	Check alignment of median curbstone from Sta. 1+600 to Sta. 1+900	10/02/14	10/02/14	10/02/14	0	A
	IR-13-00014-NAB-994-A	Check rebar and casting concrete for retaining wall foundation from Sta. 0+532 to Sta. 0+550 RHS	10/02/14	10/02/14	10/02/14	0	A
	IR-13-00014-NAB-995-A	Check subgrade layer for side walk, from Sta. 1+600 to Sta. 1+720 LHS, Sta. 2+020 to Sta.2+140 LHS, Sta.2+020 to Sta. 2+140 RHS	10/08/14	10/08/14	10/08/14	0	A
	IR-13-00014-NAB-996-A	Check topping layer, level from Sta. 0+620 to 0+680 RHS	10/08/14	10/08/14	10/08/14	0	A
	IR-13-00014-NAB-997-A	Check topping layer, level from Sta. 0+280 to 0+500 LHS	10/08/14	10/08/14	10/08/14	0	A
	IR-13-00014-NAB-998-A	Check topping layer, level from Sta. 0+500 to 0+660 LHS	10/08/14	10/08/14	10/08/14	0	A
	IR-13-00014-NAB-999-A	Check rebar and casting concrete for boundary Wall foundation from St. 3+610 to 3+630 RHS	10/09/14	10/09/14	10/09/14	0	A
	IR-13-00014-NAB-1000-A	Check leakage test for sewer line from MH#12 at Sta. 2+120 to MH# 13 at Sta. 2+080	10/09/14	10/09/14	10/09/14	0	A
	IR-13-00014-NAB-1001-A	Check Natural Ground Level (NGL) & Center Line from St. 4+850 to 5+450	10/09/14	10/09/14	10/09/14	0	A
	IR-13-00014-NAB-1002-A	Check leakage test for sewer line from MH#13 at Sta. 2+080 to MH# 14 at Sta. 2+040	10/09/14	10/09/14	10/09/14	0	A
	IR-13-00014-NAB-1003-A	Check excavation work for 6" electrical sleeves at Sta. 4+435	10/09/14	10/09/14	10/09/14	0	A
	IR-13-00014-NAB-1004-A	Check bedding and installation 6" electrical sleeves at Sta. 4+435	10/09/14	10/09/14	10/09/14	0	A
	IR-13-00014-NAB-1005-A	Check Excavation work for 2" water Pipeline from Sta. 1+600 to Sta. 1+300 RHS	10/09/14	10/09/14	10/09/14	0	C
	IR-13-00014-NAB-1005-B	Check Excavation work for 2" water Pipeline from Sta. 1+600 to Sta. 1+300 RHS	10/22/14	10/22/14	10/22/14	0	C
	IR-13-00014-NAB-1005-C	Check Excavation work for 2" water Pipeline from Sta. 1+600 to Sta. 1+300 RHS	10/27/14	10/27/14	10/27/14	0	A
	IR-13-00014-NAB-1006-A	Check Excavation work for storm water line from Sta. 0+376 to Discharge and from Sta. 0+376 to Sta. 0+500	10/09/14	10/11/14	10/12/14	1	C
	IR-13-00014-NAB-1006-B	Check Excavation work for storm water line from Sta. 0+376 to Discharge and from MH#01 at Sta. 0+376 to MH#04 at Sta. 0+500	10/12/14	10/12/14	10/12/14	0	A
	IR-13-00014-NAB-1007-A	Check bedding and installation of storm water line from Sta. 0+376 to Discharge and from Sta. 0+376 to Sta. 0+500	10/09/14	10/11/14	10/12/14	1	C
	IR-13-00014-NAB-1007-B	Check bedding and installation of storm water line from Sta. 0+376 to Discharge and from Sta. 0+376 to Sta. 0+500	10/13/14	10/13/14	10/13/14	0	A
	IR-13-00014-NAB-1008-A	Check 1st base course layer from Sta. 0+630 to Sta. 0+680 RHS.	10/09/14	10/11/14	10/12/14	1	A
	IR-13-00014-NAB-1009-A	Check 1st base course layer from Sta. 4+440 to Sta. 4+540 LHS	10/09/14	10/11/14	10/12/14	1	A
	IR-13-00014-NAB-1010-A	Check 1st base course layer from Sta. 4+440 to Sta. 4+540 RHS	10/09/14	10/11/14	10/12/14	1	A
	IR-13-00014-NAB-1011-A	Check excavation work for 6" electrical sleeves at Sta. 0+305 RHS.	10/09/14	10/11/14	10/12/14	1	A
	IR-13-00014-NAB-1012-A	Check bedding and installation of 6" electrical sleeves at Sta. 0+305 RHS.	10/09/14	10/11/14	10/12/14	1	A
	IR-13-00014-NAB-1013-A	Check start excavation from Sta. 0-120 to St.0+120	10/12/14	10/12/14	10/12/14	0	C
	IR-13-00014-NAB-1013-B	Check start excavation from Sta. 0-120 to St.0+120	10/14/14	10/14/14	10/14/14	0	A

USAID WEST BANK/ GAZA
INFRASTRUCTURE NEEDS PROGRAM INPII
CONTRACT NO. AID-294-I-12-00005
TASK ORDER #14, Nablus- Beit Iba-Deir Sharaf Road
Inspection Request Log - Project 01

SUBMITTAL			TRACKING DATES				Approval Status
Spec. No.	Submittal No	Description	Submitted on (M/D/Y)	Date Inspection Required	Returned on (M/D/Y)	Review Days	(A,B,C,D,E)
	IR-13-00014-NAB-1014-A	Check rebar work for boundary wall from Sta. 3+610 to Sta. 3+630 RHS	10/12/14	10/12/14	10/12/14	0	A
	IR-13-00014-NAB-1015-A	Check leakage test for sewer line from MH#14 at Sta. 2+040 to MH# 15 at Sta. 2+000	10/12/14	10/12/14	10/12/14	0	A
	IR-13-00014-NAB-1016-A	Check excavation work for storm water line from Discharge to MH#01 at Sta.0+376 to MH# 02at Sta. 0+420	10/12/14	10/12/14	10/12/14	0	A
	IR-13-00014-NAB-1017-A	Inspect setting out from Nablus connection chamber and Shavi Shamroon connection chamber as per approved shop Drawing	10/12/14	10/12/14	10/12/14	0	C
	IR-13-00014-NAB-1017-B	Inspect setting out from Nablus connection chamber and Shavi Shamroon connection chamber as per approved shop Drawing	11/23/14	11/23/14	11/23/14	0	A
	IR-13-00014-NAB-1018-A	Check rebar work for retaining wall from Sta. 0+580 to Sta. 0+590 RHS	10/12/14	10/12/14	10/12/14	0	A
	IR-13-00014-NAB-1019-A	Check casting concrete for box culvert foundation at Sta. 3+610 LHS.	10/12/14	10/12/14	10/12/14	0	A
	IR-13-00014-NAB-1020-A	Check side walk base course from Sta. 2+030 to Sta. 2+140 LHS & from Sta. 1+600 to Sta. 1+730 LHS	10/12/14	10/12/14	10/13/14	1	C
	IR-13-00014-NAB-1020-B	Check side walk base course from Sta. 2+030 to Sta. 2+140 LHS & from Sta. 1+600 to Sta. 1+730 LHS	10/16/14	10/16/14	10/16/14	0	A
	IR-13-00014-NAB-1021-A	Check 1st base course layer from Sta. 0+630 to Sta. 0+740 LHS	10/12/14	10/12/14	10/12/14	0	A
	IR-13-00014-NAB-1022-A	Check casting concrete for retaining wall from Sta. 0+580 to Sta. 0+590 RHS	10/12/14	10/12/14	10/12/14	0	A
	IR-13-00014-NAB-1023-A	Check bedding and installation for storm water line from MH#01 at Sta.0+376 to MH# 02at Sta. 0+420	10/12/14	10/12/14	10/12/14	0	A
	IR-13-00014-NAB-1024-A	Check rebar work and casting concrete for box culvert slab at Sta. B0+095-Segment B	10/13/14	10/13/14	10/13/14	0	A
	IR-13-00014-NAB-1025-A	Check rebar work for retaining wall from Sta. 0+560 to Sta. 0+570 & from Sta. 0+540 to Sta. 0+550 RHS	10/13/14	10/13/14	10/13/14	0	A
	IR-13-00014-NAB-1026-A	Check 1st base course layer from Sta. 0+140 to Sta. 0+360 RHS	10/13/14	10/13/14	10/13/14	0	C
	IR-13-00014-NAB-1026-B	Check 1st base course layer from Sta. 0+140 to Sta. 0+360 RHS	10/22/14	10/22/14	10/22/14	0	A
	IR-13-00014-NAB-1027-A	Check casting concrete for boundary wall from Sta. 3+610 to Sta. 3+630 RHS	10/13/14	10/13/14	10/13/14	0	A
	IR-13-00014-NAB-1028-A	Inspect start excavation for Shavi Shamroon connection chamber as per approved shop Drawing	10/15/14	10/15/14	10/16/14	1	C
	IR-13-00014-NAB-1028-B	Inspect start excavation for Shavi Shamroon connection chamber as per approved shop Drawing	10/18/14	10/18/14	10/18/14	0	A
	IR-13-00014-NAB-1029-A	Check subgrade layer from Sta. 0+130 to Sta. 0+280 LHS	10/13/14	10/13/14	10/13/14	0	C
	IR-13-00014-NAB-1029-B	Check subgrade layer from Sta. 0+130 to Sta. 0+280 LHS	10/22/14	10/22/14	10/22/14	0	A
	IR-13-00014-NAB-1030-A	Check excavation work for storm water line from MH# 03 at Sta. 0+102 to MH# 02 at Sta. 0+077 and from MH#02 at Sta. 0+077 to MH# 01 at Sta. 0+040	10/13/14	10/13/14	10/13/14	0	A
	IR-13-00014-NAB-1031-A	Check casting concrete for retaining wall from Sta. 0+560 to Sta. 0+570 & from Sta. 0+540 to Sta. 0+550 RHS	10/14/14	10/14/14	10/14/14	0	A
	IR-13-00014-NAB-1032-A	Check bedding and installation storm water line from MH# 03 at Sta. 0+102 to MH# 02 at Sta. 0+077 and from MH#02 at Sta. 0+077 to MH# 01 at Sta. 0+040	10/14/14	10/14/14	10/14/14	0	C
	IR-13-00014-NAB-1032-B	Check bedding and installation storm water line from MH# 03 at Sta. 0+102 to MH# 02 at Sta. 0+077 and from MH#02 at Sta. 0+077 to MH# 01 at Sta. 0+040	10/15/14	10/15/14	10/15/14	0	A
	IR-13-00014-NAB-1033-A	Check setting out Shavi Shamroon connection chamber as per approved shop Drawing	10/14/14	10/14/14	10/14/14	0	A
	IR-13-00014-NAB-1034-A	Check rebar work for wings of Box culvert at Sta. B0+095 LHS –Segment B	10/15/14	10/15/14	10/15/14	0	C
	IR-13-00014-NAB-1034-B	Check rebar work for wings of Box culvert at Sta. B0+095 LHS –Segment B	10/16/14	10/16/14	10/16/14	0	A
	IR-13-00014-NAB-1035-A	Check implementation of traffic control plan from Sta. 4+550 to Sta. Sta. 4+750	10/16/14	10/16/14	10/16/14	0	C
	IR-13-00014-NAB-1035-B	Check implementation of traffic control plan from Sta. 4+550 to Sta. Sta. 4+750	10/16/14	10/16/14	10/16/14	0	A
	IR-13-00014-NAB-1036-A	Check start excavation from Sta. 4+550 to Sta. 4+700 RHS	10/16/14	10/16/14	10/16/14	0	A
	IR-13-00014-NAB-1037-A	Check subgrade layer from Sta. 0+130 to Sta. 0-130 RHS	10/16/14	10/18/14	10/19/14	1	A
	IR-13-00014-NAB-1038-A	Check 1st base course layer from Sta. 0+280 to Sta. 0+360 LHS	10/16/14	10/18/14	10/19/14	1	C
	IR-13-00014-NAB-1038-B	Check 1st base course layer from Sta. 0+280 to Sta. 0+360 LHS	10/23/14	10/23/14	10/23/14	0	A
	IR-13-00014-NAB-1039-A	Check casting concrete for wings of inlet for Box culvert at Sta. B0+095–Segment B	10/16/14	10/18/14	10/19/14	1	A
	IR-13-00014-NAB-1040-A	Check subgrade layer from Sta. 4+000 to Sta. 4+060 RHS.	10/19/14	10/19/14	10/19/14	0	A
	IR-13-00014-NAB-1041-A	Check Bench Mark from Sta. 4+820 to Sta. 5+450	10/19/14	10/19/14	10/19/14	0	A
	IR-13-00014-NAB-1042-A	Check rebar work and casting concrete for RC stair at Sta. 3+620 RHS	10/19/14	10/19/14	10/19/14	0	A
	IR-13-00014-NAB-1043-A	Check closing Environmental Chick List – August	10/19/14	10/19/14	10/19/14	0	C
	IR-13-00014-NAB-1043-B	Check closing Environmental Chick List – August	11/09/14	11/09/14	11/09/14	0	A
	IR-13-00014-NAB-1044-A	Check subgrade layer from Sta. 4+560 to Sta. 4+760 RHS.	10/19/14	10/19/14	10/19/14	0	C

USAID WEST BANK/ GAZA
INFRASTRUCTURE NEEDS PROGRAM INPII
CONTRACT NO. AID-294-I-12-00005
TASK ORDER #14, Nablus- Beit Iba-Deir Sharaf Road
Inspection Request Log - Project 01

SUBMITTAL			TRACKING DATES				Approval Status
Spec. No.	Submittal No	Description	Submitted on (M/D/Y)	Date Inspection Required	Returned on (M/D/Y)	Review Days	(A,B,C,D,E)
	IR-13-00014-NAB-1044-B	Check subgrade layer from Sta. 4+560 to Sta. 4+760 RHS.	10/21/14	10/21/14	10/21/14	0	C
	IR-13-00014-NAB-1044-C	Check subgrade layer from Sta. 4+560 to Sta. 4+760 RHS.	10/21/14	10/21/14	10/22/14	1	A
	IR-13-00014-NAB-1045-A	Check topping layer from Sta. 0-130 to Sta. 0+130 RHS	10/19/14	10/19/14	10/19/14	0	C
	IR-13-00014-NAB-1045-B	Check topping layer from Sta. 0-130 to Sta. 0+130 LHS	10/21/14	10/21/14	10/21/14	0	A
	IR-13-00014-NAB-1046-A	Check Rebar work for wing wall of box culvert outlet at Sta. B0+095 as per attachment	10/19/14	10/19/14	10/20/14	1	A
	IR-13-00014-NAB-1047-A	Check Rebar work for head wall box culvert outlet , inlet at Sta. B0+095 as per attachment	10/20/14	10/20/14	10/20/14	0	C
	IR-13-00014-NAB-1047-B	Check Rebar work for head wall box culvert outlet , inlet at Sta. B0+095	10/21/14	10/21/14	10/21/14	0	A
	IR-13-00014-NAB-1048-A	Check casting concrete for head wall and wing wall of box culvert outlet , inlet at Sta. B0+095 as per attachment	10/20/14	10/20/14	10/20/14	0	C
	IR-13-00014-NAB-1048-B	Check casting concrete for head wall and wing wall of box culvert outlet , inlet at Sta. B0+095 as per attachment	10/21/14	10/21/14	10/21/14	0	A
	IR-13-00014-NAB-1049-A	Check rebar and casting concrete for side walk from Sta. 3+610 to Sta. 3+630 RHS.	10/20/14	10/20/14	10/20/14	0	A
	IR-13-00014-NAB-1050-A	Check rebar work for wings wall of inlet for box culvert at Sta. 3+610 LHS	10/20/14	10/20/14	10/20/14	0	A
	IR-13-00014-NAB-1051-A	Check 1st base course layer from Sta. -0+130 to Sta. -0+060 RHS	10/21/14	10/21/14	10/21/14	0	C
	IR-13-00014-NAB-1051-B	Check 1st base course layer from Sta. -0+130 to Sta. -0+060 RHS	10/26/14	10/26/14	10/26/14	0	A
	IR-13-00014-NAB-1052-A	Check topping layer from Sta. 0+400 to Sta. 0+440 RHS	10/21/14	10/21/14	10/21/14	0	A
	IR-13-00014-NAB-1053-A	Check 1st base course layer from Sta. 0+280 to Sta. 0+440 LHS	10/21/14	10/21/14	10/21/14	0	C
	IR-13-00014-NAB-1053-B	Check 1st base course layer from Sta. 0+280 to Sta. 0+440 LHS	10/25/14	10/25/14	10/25/14	0	A
	IR-13-00014-NAB-1054-A	Check casting concrete for wings wall of inlet for box culvert at Sta. 3+610 LHS	10/21/14	10/21/14	10/21/14	0	A
	IR-13-00014-NAB-1055-A	Check rebar and casting concrete for RC stair at Sta. 3+220 RHS	10/21/14	10/21/14	10/22/14	1	A
	IR-13-00014-NAB-1056-A	Check subgrade layer from Sta. 4+640 to Sta. 4+700 RHS to replacement of soil	10/21/14	10/21/14	10/22/14	1	A
	IR-13-00014-NAB-1057-A	Check topping layer from Sta. 4+560 to Sta. 4+760 RHS	10/22/14	10/22/14	10/22/14	0	A
	IR-13-00014-NAB-1058-A	Check excavation work for catch basin 16" from MH# 01 at Sta. 0+032 , MH# 02 at Sta. 0+070 to MH#04 at Sta.0+117	10/22/14	10/22/14	10/22/14	0	A
	IR-13-00014-NAB-1059-A	Check alignment of side walk curbstone from Sta. 3+300 to Sta. 3+600 RHS	10/22/14	10/22/14	10/22/14	0	A
	IR-13-00014-NAB-1060-A	Check sample of street lighting pole base at Sta. 2+160	10/22/14	10/22/14	10/22/14	0	C
	IR-13-00014-NAB-1060-B	Check sample of street lighting pole base at Sta. 2+160	11/13/14	11/13/14	11/13/14	0	C
	IR-13-00014-NAB-1060-C	Check sample of street lighting pole base at Sta. 2+160	02/25/15	02/25/15	02/26/15	1	A
	IR-13-00014-NAB-1061-A	Check side walk base course from Sta. 1+610 to 1+637 LHS , Sta. 1+643 to 1+760 LHS , Sta. 1+800 to Sta. 1+850 LHS , Sta. 2+040 to Sta. 2+084 LHS , Sta. 2+090 to 2+126 LHS , Sta. 2+134 to 2+140 LHS and from Sta. 2+020 to Sta. 2+140 RHS.	10/22/14	10/22/14	10/22/14	0	A
	IR-13-00014-NAB-1062-A	Check casting concrete for side walk from Sta. 1+610 to 1+637 LHS , Sta. 1+643 to 1+760 LHS , Sta. 1+800 to Sta. 1+850 LHS , Sta. 2+040 to Sta. 2+084 LHS , Sta. 2+090 to 2+126 LHS , Sta. 2+134 to 2+140 LHS and from Sta. 2+020 to Sta. 2+140 RHS.	10/22/14	10/22/14	10/22/14	0	A
	IR-13-00014-NAB-1063-A	Check Natural Ground Level and Center Line from Sta. 0+000 to Sta. 0+399-Segment B	10/23/14	10/23/14	10/23/14	0	A
	IR-13-00014-NAB-1064-A	Check start excavation work from Sta. 4+560 to Sta. 4+760 LHS	10/23/14	10/23/14	10/23/14	0	A
	IR-13-00014-NAB-1065-A	Check 1st base course layer from Sta. -0+060 to Sta. -0+130 LHS	10/23/14	10/23/14	10/23/14	0	C
	IR-13-00014-NAB-1065-B	Check 1st base course layer from Sta. -0+060 to Sta. -0+130 LHS	10/30/14	10/30/14	10/30/14	0	A
	IR-13-00014-NAB-1066-A	Check 1st base course layer from Sta. 0+300 to Sta. 0+400 RHS	10/23/14	10/23/14	10/23/14	0	A
	IR-13-00014-NAB-1067-A	Check isolation work 1st coat for box culvert at Sta. B0+095	10/23/14	10/25/14	10/26/14	1	A
	IR-13-00014-NAB-1068-A	Check isolation work 2nd coat for box culvert at Sta. B0+095	10/23/14	10/25/14	10/26/14	1	A
	IR-13-00014-NAB-1069-A	Check side walk subgrade from sta. 3+230 to Sta. 3+360 RHS and from Sta. 3+450 to Sta. 3+550 RHS.	10/23/14	10/25/14	10/26/14	1	A
	IR-13-00014-NAB-1070-A	Check start excavation work from sta. 0+000 to Sta. 0+170- Segment B	10/23/14	10/25/14	10/26/14	1	A
	IR-13-00014-NAB-1071-A	Check 1st base course layer from Sta. 0+400 to Sta. 0+440 RHS	10/23/14	10/25/14	10/26/14	1	A
	IR-13-00014-NAB-1072-A	Check 1st base course layer from Sta. 0+130 to Sta. 0+280 RHS	10/23/14	10/25/14	10/26/14	1	C
	IR-13-00014-NAB-1072-B	Check 1st base course layer from Sta. 0+130 to Sta. 0+280 RHS	11/13/14	11/15/14	11/15/14	0	A
	IR-13-00014-NAB-1073-A	Check start excavation for main system flow chamber at Sta. 1+870	10/26/14	10/26/14	10/26/14	0	A
	IR-13-00014-NAB-1074-A	Check sub grade level at Segment B from Sta. 0+000 to Sta. 0+150	10/26/14	10/26/14	10/26/14	0	C

USAID WEST BANK/ GAZA
INFRASTRUCTURE NEEDS PROGRAM INPII
CONTRACT NO. AID-294-I-12-00005
TASK ORDER #14, Nablus- Beit Iba-Deir Sharaf Road
Inspection Request Log - Project 01

SUBMITTAL			TRACKING DATES				Approval Status
Spec. No.	Submittal No	Description	Submitted on (M/D/Y)	Date Inspection Required	Returned on (M/D/Y)	Review Days	(A,B,C,D,E)
	IR-13-00014-NAB-1074-B	Check sub grade level at Segment B from Sta. 0+000 to Sta. 0+150	11/02/14	11/02/14	11/02/14	0	A
	IR-13-00014-NAB-1075-A	Check casting concrete for box culvert inlet Apron –B0+095 –segment B	10/26/14	10/26/14	10/26/14	0	A
	IR-13-00014-NAB-1076-A	Check Implementation traffic control plan from Sta. B0+150 to Sta.B0+399 in segment B	10/26/14	10/26/14	10/26/14	0	A
	IR-13-00014-NAB-1077-A	Check excavation work for 12" water pipeline from Sta. 0+024 to Sta. 0+061- segment B	10/27/14	10/27/14	10/28/14	1	A
	IR-13-00014-NAB-1078-A	Check excavation work for 2" water pipeline from Sta. 1+300 to Sta. 1+600 LHS	10/27/14	10/27/14	10/27/14	0	A
	IR-13-00014-NAB-1079-A	Check side walk subgrade from Sta. 2+630 to Sta. 2+685 LHS , Sta. 3+560 to Sta. 3+600 RHS and from Sta. 3+610 to Sta. 3+650 RHS	10/27/14	10/27/14	10/27/14	0	A
	IR-13-00014-NAB-1080-A	Check filling layer (topping) from Sta. B0+030 to Sta. B0+150 –segment B	10/27/14	10/27/14	10/27/14	0	C
	IR-13-00014-NAB-1080-B	Check filling layer (topping) from Sta. B0+030 to Sta. B0+150 –segment B	11/03/14	11/03/14	11/03/14	0	A
	IR-13-00014-NAB-1081-A	Check start excavation work from Sta. -0+130 to Sta. 0+130 RHS	10/27/14	10/27/14	10/28/14	1	A
	IR-13-00014-NAB-1082-A	Check Excavation work for 2" water Pipeline from Sta. 1+300 to Sta. 0+650 RHS	10/27/14	10/27/14	10/27/14	0	A
	IR-13-00014-NAB-1083-A	Check side walk subgrade from Sta. 3+440 to Sta. 3+550 RHS, Sta. 2+960 to Sta. 3+000 LHS and from sta. 3+010 to Sta. 3+050 LHS	10/27/14	10/27/14	10/27/14	0	A
	IR-13-00014-NAB-1084-A	Check side walk base course from Sta. 3+440 to Sta. 3+550 RHS, Sta. 3+240 to Sta. 3+355 RHS	10/27/14	10/27/14	10/27/14	0	A
	IR-13-00014-NAB-1085-A	Check subgrade layer from sta. 4+640 to Sta.4+720 LHS	10/27/14	10/27/14	10/27/14	0	A
	IR-13-00014-NAB-1086-A	Check filling layer (topping) from Sta. B0+030 to Sta. B0+105 & from Sta. B0+115 to Sta. B0+150 –segment B	10/27/14	10/27/14	10/27/14	0	C
	IR-13-00014-NAB-1086-B	Check filling layer (topping) from Sta. B0+030 to Sta. B0+105 & from Sta. B0+115 to Sta. B0+150 –segment B	11/02/14	11/02/14	11/02/14	0	A
	IR-13-00014-NAB-1087-A	Check bedding and installation of 2" water Pipeline from Sta. 1+300 to Sta. 0+650 RHS	10/27/14	10/27/14	10/27/14	0	A
	IR-13-00014-NAB-1088-A	Check bedding and installation of 12" water pipeline from Sta. 0+024 to Sta. 0+061- segment B	10/28/14	10/28/14	10/29/14	1	A
	IR-13-00014-NAB-1089-A	Check side walk subgrade from Sta. 3+525 to Sta. 3+560 LHS	10/28/14	10/28/14	10/28/14	0	A
	IR-13-00014-NAB-1090-A	Check side walk base course from Sta. 3+525 to Sta. 3+560 LHS	10/29/14	10/29/14	10/29/14	0	A
	IR-13-00014-NAB-1091-A	Check rebar and casting concrete for side walk from Sta. 3+525 to Sta. 3+560 LHS	10/29/14	10/29/14	10/29/14	0	A
	IR-13-00014-NAB-1092-A	Check topping layer , level rom sta. 4+640 to Sta. 4+720 LHS	10/29/14	10/29/14	10/29/14	0	A
	IR-13-00014-NAB-1093-A	Check side walk subgrade from Sta. 3+500 to Sta. 3+525 LHS	10/29/14	10/29/14	10/29/14	0	C
	IR-13-00014-NAB-1093-B	Check side walk subgrade from Sta. 3+500 to Sta. 3+525 LHS	12/01/14	12/01/14	12/01/14	0	A
	IR-13-00014-NAB-1094-A	Check side walk base course from Sta. 3+010 to Sta. 3+050 LHS , Sta.3+620 to Sta. 3+660 RHS and from Sta. 3+410 to Sta. 3+610 RHS	10/29/14	10/29/14	10/29/14	0	C
	IR-13-00014-NAB-1094-B	Check side walk base course from Sta. 3+010 to Sta. 3+050 LHS , Sta.3+620 to Sta. 3+660 RHS and from Sta. 3+410 to Sta. 3+610 RHS	02/15/15	02/15/15	02/15/15	0	A
	IR-13-00014-NAB-1095-A	Check rebar work for side walk from Sta. 3+010 to Sta. 3+050 LHS , Sta.3+620 to Sta. 3+660 RHS , from Sta. 3+410 to Sta. 3+610 RHS , 3+440 to Sta. 3+550 RHS, and from Sta. 3+240 to Sta. 3+355 RHS	10/29/14	10/29/14	10/29/14	0	C
	IR-13-00014-NAB-1095-B	Check rebar work for side walk from Sta. 3+010 to Sta. 3+050 LHS , Sta.3+620 to Sta. 3+660 RHS , from Sta. 3+410 to Sta. 3+610 RHS , 3+440 to Sta. 3+550 RHS, and from Sta. 3+240 to Sta. 3+355 RHS	02/15/15	02/15/15	02/15/15	0	A
	IR-13-00014-NAB-1096-A	to Check rebar work for side walk from Sta. 3+240 to Sta. 3+345 RHS , Sta.3+350 to Sta. 3+355 RHS , from Sta. 3+410 to Sta. 3+500 RHS , 3+365 to Sta. 3+370 RHS, from Sta. 3+520 to Sta. 3+595 RHS, from Sta. 3+600 to Sta. 3+605 RHS , from Sta. 3+620 to Sta. 3+657 RHS and from Sta. 3+697 to Sta. 3+700 RHS.to proceed casting concrete	10/30/14	10/30/14	10/30/14	0	A
	IR-13-00014-NAB-1097-A	Check excavation work for 12" water pipeline from Sta. B0+200 to Sta. B0+400-segment B	10/30/14	10/30/14	10/30/14	0	C
	IR-13-00014-NAB-1097-B	Check excavation work for 12" water pipeline from Sta. B0+200 to Sta. B0+360-segment B	03/17/15	03/17/15	03/18/15	1	A
	IR-13-00014-NAB-1098-A	Check start excavation work butterfly Av/ Ar chamber at Sta. 0+810	10/30/14	10/30/14	10/30/14	0	C
	IR-13-00014-NAB-1098-B	Check start excavation work butterfly Av/ Ar chamber at Sta. 0+810	11/18/14	11/18/14	11/18/14	0	A
	IR-13-00014-NAB-1099-A	Check subgrade layer from Sta.-0+010 to Sta. -0+100 RHS and for road segment toward jenin from Sta. 0+000 to Sta. 0+060 LHS	10/30/14	10/30/14	10/30/14	0	A
	IR-13-00014-NAB-1100-A	Check excavation work for storm water line from MH# 11 at Sta. 0+100 to MH# 01 at Sta. 0+140 and from MH#01 at Sta. 0+140 to MH#02 at Sta. 0+146	10/30/14	11/01/14	11/02/14	1	C

USAID WEST BANK/ GAZA
INFRASTRUCTURE NEEDS PROGRAM INPII
CONTRACT NO. AID-294-I-12-00005
TASK ORDER #14, Nablus- Beit Iba-Deir Sharaf Road
Inspection Request Log - Project 01

SUBMITTAL			TRACKING DATES				Approval Status
Spec. No.	Submittal No	Description	Submitted on (M/D/Y)	Date Inspection Required	Returned on (M/D/Y)	Review Days	(A,B,C,D,E)
	IR-13-00014-NAB-1100-B	Check excavation work for storm water line from MH# 11 at Sta. 0+100 to MH# 01 at Sta. 0+140 and from MH#01 at Sta. 0+140 to MH#02 at Sta. 0+146	11/03/14	11/03/14	11/03/14	0	A
	IR-13-00014-NAB-1101-A	Check excavation work for storm water line from MH# 02 at Sta. 0+146 to MH# 03 at Sta. 0+180	10/30/14	11/01/14	11/02/14	1	C
	IR-13-00014-NAB-1101-B	Check excavation work for storm water line from MH# 02 at Sta. 0+146 to MH# 03 at Sta. 0+180	11/03/14	11/03/14	11/03/14	0	A
	IR-13-00014-NAB-1102-A	Check bedding and installation of storm water line from MH# 11 at Sta. 0+100to MH# 01 at Sta. 0+140	10/30/14	11/01/14	11/02/14	1	C
	IR-13-00014-NAB-1102-B	Check bedding and installation of storm water line from MH# 11 at Sta. 0+100to MH# 01 at Sta. 0+140	11/02/14	11/02/14	11/03/14	1	A
	IR-13-00014-NAB-1103-A	Check subgrade layer for simple access at Sta. 3+410 LHS	10/30/14	11/01/14	11/02/14	1	C
	IR-13-00014-NAB-1103-B	Check subgrade layer for simple access at Sta. 3+410 LHS	11/02/14	11/02/14	11/03/14	1	A
	IR-13-00014-NAB-1104-A	Check rebar work for box culvert wall at Sta. 3+610 LHS	10/30/14	11/01/14	11/02/14	1	A
	IR-13-00014-NAB-1105-A	Check excavation work for 2" water pipeline from sta. 1+300 to Sta. 1+100 LHS.	10/30/14	11/01/14	11/02/14	1	A
	IR-13-00014-NAB-1106-A	Check closing Environmental Chick List – September	11/02/14	11/02/14	11/02/14	0	A
	IR-13-00014-NAB-1107-A	Check casting concrete for box culvert wall at Sta. 3+610- LHS	11/02/14	11/02/14	11/02/14	0	A
	IR-13-00014-NAB-1108-A	Check excavation work for storm water line from MH# 11 at Sta. 0+100 to MH# 01 at Sta. 0+140	11/02/14	11/02/14	11/02/14	0	A
	IR-13-00014-NAB-1109-A	Check bedding and installation of 2" water pipeline from Sta. 1+300 to Sta. 1+600 LHS	11/03/14	11/03/14	11/03/14	0	A
	IR-13-00014-NAB-1110-A	Check excavation work storm water line from MH#03 at Sta. 0+220 to MH#04 at Sta. 0+260	11/03/14	11/03/14	11/04/14	1	C
	IR-13-00014-NAB-1110-B	Check excavation work storm water line from MH#03 at Sta. 0+220 to MH#04 at Sta. 0+261	11/05/14	11/05/14	11/05/14	0	A
	IR-13-00014-NAB-1111-A	Check bedding and installation of storm water line from MH# 01at Sta. 0+140to MH# 02at Sta. 0+180 and from MH# 02 at Sta. 0+180 to MH#03 at Sta. 0+220	11/03/14	11/03/14	11/04/14	1	A
	IR-13-00014-NAB-1112-A	Check bedding and installation of storm water line from MH# 03 at Sta. 0+220 to MH# 04 at Sta. 0+260	11/03/14	11/03/14	11/04/14	1	C
	IR-13-00014-NAB-1112-B	Check bedding and installation of storm water line from MH# 03 at Sta. 0+220 to MH# 04 at Sta. 0+260	11/05/14	11/05/14	11/05/14	0	A
	IR-13-00014-NAB-1113-A	Check excavation work for 16" catch basin from MH# 01 at Sta. 0+140 to MH# 02 at Sta. 0+180	11/04/14	11/04/14	11/05/14	1	A
	IR-13-00014-NAB-1114-A	Check bedding and installation of 16" catch basin from MH# 01 at Sta. 0+140 to MH# 02 at Sta. 0+180	11/04/14	11/04/14	11/05/14	1	A
	IR-13-00014-NAB-1115-A	Check Implementation of traffic control plan from Sta. 4+600 to Sta. 4+900	11/05/14	11/05/14	11/05/14	0	C
	IR-13-00014-NAB-1115-B	Check Implementation of traffic control plan from Sta. 4+600 to Sta. 4+900	11/05/14	11/05/14	11/05/14	0	A
	IR-13-00014-NAB-1116-A	Check excavation work for storm water line from MH# 04 at Sta. 0+260 to MH#05 at Sta. 0+300	11/05/14	11/05/14	11/05/14	0	A
	IR-13-00014-NAB-1117-A	Check start excavation work from Sta. 4+600 to Sta. 4+900 LHS	11/06/14	11/06/14	11/06/14	0	A
	IR-13-00014-NAB-1118-A	Check side walk base course from Sta. 2+520 to Sta. 2+580 LHS , from Sta. 2+720 to Sta. 2+785 LHS , from Sta. 2+955 to Sta. 3+000 LHS and from Sta. 3+015 to Sta. 3+045 LHS	11/06/14	11/06/14	11/06/14	0	A
	IR-13-00014-NAB-1119-A	Check excavation work for 16 "catch basin MH# 03 at Sta. 0+220 RHS.	11/06/14	11/06/14	11/06/14	0	A
	IR-13-00014-NAB-1120-A	Check bedding and installation of storm water line from MH# 04 at Sta. 0+260 to MH#05 at Sta. 0+300	11/06/14	11/06/14	11/06/14	0	A
	IR-13-00014-NAB-1121-A	Check rebar work and casting concrete for side walk from Sta. 2+520 to Sta. 2+580 LHS , from Sta. 2+720 to Sta. 2+785 LHS , from Sta. 2+955 to Sta. 3+000 LHS and from Sta. 3+015 to Sta. 3+045 LHS	11/06/14	11/06/14	11/06/14	0	A
	IR-13-00014-NAB-1122-A	Check excavation work for 16" catch basing MH# 04 at Sta. 0+260 and MH#05 at Sta. 0+300 RHS	11/06/14	11/06/14	11/06/14	0	A
	IR-13-00014-NAB-1123-A	Check bedding and installation of 16" catch basing MH# 04 at Sta. 0+260 and MH#05 at Sta. 0+300 RHS	11/06/14	11/06/14	11/06/14	0	A
	IR-13-00014-NAB-1124-A	Check subgrade layer from Sta. B0+200 to Sta. B0+399- in segment B	11/06/14	11/08/14	11/09/14	1	C
	IR-13-00014-NAB-1124-B	Check subgrade layer from Sta. B0+200 to Sta. B0+399- in segment B	11/13/14	11/13/14	11/13/14	0	A
	IR-13-00014-NAB-1125-A	Check subgrade layer from Sta. 0+280 to Sta. -0+060 LHS with total width 8.70 m	11/06/14	11/08/14	11/09/14	1	A
	IR-13-00014-NAB-1126-A	Check topping layer from Sta. 0+280 to Sta. -0+060 LHS with total width 8.70 m	11/06/14	11/08/14	11/09/14	1	C
	IR-13-00014-NAB-1126-B	Check topping layer from Sta. 0+280 to Sta. -0+060 LHS with total width 8.70 m	11/19/14	11/19/14	11/19/14	0	A
	IR-13-00014-NAB-1127-A	Check excavation work for 12" water pipeline from Sta. 0+250 to Sta. 0+130 LHS.	11/06/14	11/08/14	11/09/14	1	A
	IR-13-00014-NAB-1128-A	to Check bedding and installation of 12" water pipeline from Sta. 0+250 to Sta. 0+130 LHS. to proceed backfilling	11/06/14	11/08/14	11/09/14	1	A
	IR-13-00014-NAB-1129-A	Check 1st base course layer from Sta. -0+130 to Sta. 0+130 LHS	11/06/14	11/08/14	11/09/14	1	C
	IR-13-00014-NAB-1129-B	Check 1st base course layer from Sta. -0+130 to Sta. 0+130 LHS	11/16/14	11/16/14	11/16/14	0	A
	IR-13-00014-NAB-1130-A	Check subgrade layer from Sta. 4+760 to Sta. 4+900 LHS	11/06/14	11/08/14	11/09/14	1	C
	IR-13-00014-NAB-1130-B	Check subgrade layer from Sta. 4+760 to Sta. 4+900 LHS	11/18/14	11/18/14	11/19/14	1	A
	IR-13-00014-NAB-1131-A	Check excavation work for 16" catch basin at MH# 4 at Sta. 0+260 , MH# 05 at Sta. 0+300 LHS	11/06/14	11/08/14	11/09/14	1	A

USAID WEST BANK/ GAZA
INFRASTRUCTURE NEEDS PROGRAM INPII
CONTRACT NO. AID-294-I-12-00005
TASK ORDER #14, Nablus- Beit Iba-Deir Sharaf Road
Inspection Request Log - Project 01

SUBMITTAL			TRACKING DATES				Approval Status
Spec. No.	Submittal No	Description	Submitted on (M/D/Y)	Date Inspection Required	Returned on (M/D/Y)	Review Days	(A,B,C,D,E)
	IR-13-00014-NAB-1132-A	Check bedding and installation of 16" catch basin at MH# 4 at Sta. 0+260 , MH# 05 at Sta. 0+300 LHS	11/06/14	11/08/14	11/09/14	1	A
	IR-13-00014-NAB-1133-A	Check installation of 12" water pipeline from Sta. 0+250 to Sta. 0+130 LHS to proceed backfilling	11/06/14	11/08/14	11/09/14	1	A
	IR-13-00014-NAB-1134-A	Check excavation work for 12" water pipeline from Sta. 0+130 to Sta. 0+000 LHS.	11/09/14	11/09/14	11/09/14	0	A
	IR-13-00014-NAB-1135-A	Check setting out , excavation work for HV tower s foundation at Sta. 1+780 LHS , Sta. 1+260 LHS, Sta.1+160 LHS, Sta. 1+050 LHS , Sta. 0+920 , Sta. 0+830 LHS and at Sta. 0+710 LHS	11/09/14	11/09/14	11/09/14	0	C
	IR-13-00014-NAB-1135-B	Check setting out , excavation work for HV tower s foundation at Sta. 1+780 LHS , Sta. 1+260 LHS, Sta.1+160 LHS, Sta. 1+050 LHS , Sta. 0+920 , Sta. 0+830 LHS and at Sta. 0+710 LHS	03/17/15	03/17/15	03/17/15	0	C
	IR-13-00014-NAB-1135-C	Check setting out , excavation work for HV tower s foundation at Sta. 1+784LHS , Sta. 1+271 LHS, Sta. 1+151 LHS , Sta. 0+923 , Sta. 0+821 LHS and at Sta. 0+708 LHS	03/18/15	03/18/15	03/18/15	0	A
	IR-13-00014-NAB-1136-A	Check excavation work UPVC 16" catch basin at MH# 03 at Sta. 0+220, MH#02 at Sta. 0+180 and at MH# 01 at Sta. 0+140 LHS	11/09/14	11/09/14	11/09/14	0	A
	IR-13-00014-NAB-1137-A	Check rebar work for wings wall of box culvert outlet at Sta. B0+095	11/09/14	11/09/14	11/09/14	0	A
	IR-13-00014-NAB-1138-A	Check excavation work for UPVC 16" catch basin at Sta. -0+030 and at Sta. -0+070 LHS.	11/09/14	11/09/14	11/09/14	0	C
	IR-13-00014-NAB-1138-B	Check excavation work for UPVC 16" catch basin at Sta. -0+030 and at Sta. -0+070 LHS.	11/10/14	11/10/14	11/10/14	0	A
	IR-13-00014-NAB-1139-A	Check excavation work for storm water line from discharge at Sta. 4+545 to MH# 01 at Sta. 4+595	11/09/14	11/09/14	11/09/14	0	A
	IR-13-00014-NAB-1140-A	Check bedding and installation of UPVC 16" catch basin at Sta. -0+030 and at Sta. -0+070 LHS.	11/09/14	11/09/14	11/10/14	1	A
	IR-13-00014-NAB-1141-A	Check bedding and installation of storm water line from discharge at Sta. 4+545 to MH# 01 at Sta. 4+595	11/09/14	11/09/14	11/10/14	1	C
	IR-13-00014-NAB-1141-B	Check bedding and installation of storm water line from discharge at Sta. 4+545 to MH# 01 at Sta. 4+595	11/10/14	11/10/14	11/11/14	1	A
	IR-13-00014-NAB-1142-A	Check rebar work and casting concrete for box culvert slab at Sta. 3+610 LHS.	11/10/14	11/10/14	11/10/14	0	A
	IR-13-00014-NAB-1143-A	Check rebar work for retaining wall from Sta. 0+550 to Sta. 0+560 RH	11/10/14	11/10/14	11/10/14	0	C
	IR-13-00014-NAB-1143-B	Check rebar work for retaining wall from Sta. 0+550 to Sta. 0+560 RH	11/11/14	11/11/14	11/11/14	0	A
	IR-13-00014-NAB-1144-A	Check casting concrete for wings wall of box culvert outlet at Sta. B0+095	11/10/14	11/10/14	11/11/14	1	A
	IR-13-00014-NAB-1145-A	Check excavation work for catch basin crossing at Sta. 0+145 LHS (3*16")	11/10/14	11/10/14	11/11/14	1	A
	IR-13-00014-NAB-1146-A	Check bedding and installation of catch basin crossing at Sta. 0+145 LHS (3*16")	11/10/14	11/10/14	11/11/14	1	A
	IR-13-00014-NAB-1147-A	Check excavation work for retaining wall foundation to proceed casting blinding concrete from Sta. 0+470 to Sta. 0+505 RHS	11/10/14	11/10/14	11/11/14	1	A
	IR-13-00014-NAB-1148-A	Check encasement for storm water line from discharge at Sta. 4+545 to MH# 01 at Sta. 4+595	11/10/14	11/10/14	11/11/14	1	A
	IR-13-00014-NAB-1149-A	Check excavation ,installation ,backfilling for sewer line from Sta. 4+800 to Sta. 4+880 LHS	11/10/14	11/10/14	11/11/14	1	C
	IR-13-00014-NAB-1149-B	Check excavation ,installation ,backfilling for sewer line from Sta. 4+800 to Sta. 4+880 LHS	11/12/14	11/12/14	11/13/14	1	A
	IR-13-00014-NAB-1150-A	Check topping layer , level from Sta. 0+160 to Sta. 0+280 LHS with total width 8.70 m	11/11/14	11/11/14	11/11/14	0	A
	IR-13-00014-NAB-1151-A	Check bedding of 12" water pipeline from Sta. 0+130 to Sta. 0+000 LHS.	11/11/14	11/11/14	11/12/14	1	C
	IR-13-00014-NAB-1151-B	Check bedding of 12" water pipeline from Sta. 0+130 to Sta. 0+000 LHS.	11/23/14	11/23/14	11/23/14	0	A
	IR-13-00014-NAB-1152-A	Check installation of 12" water pipeline from Sta. 0+130 to Sta. 0+000 LHS to proceed backfilling	11/11/14	11/11/14	11/12/14	1	C
	IR-13-00014-NAB-1152-B	Check installation of 12" water pipeline from Sta. 0+130 to Sta. 0+000 LHS to proceed backfilling	11/16/14	11/16/14	11/16/14	0	A
	IR-13-00014-NAB-1153-A	Check excavation work for storm water line from MH# 01 at Sta. 4+595 to MH#02 at Sta. 4+640	11/11/14	11/11/14	11/11/14	0	A
	IR-13-00014-NAB-1154-A	Check casting concrete work for retaining wall from Sta. 0+550 to Sta. 0+560 RHS	11/11/14	11/11/14	11/12/14	1	A
	IR-13-00014-NAB-1155-A	Check excavation work for storm water line from MH# 02 at Sta. 4+640 to MH#03 at Sta. 4+68	11/11/14	11/11/14	11/11/14	0	A
	IR-13-00014-NAB-1156-A	Check rebar work for retaining wall from Sta. 0+512 to Sta. 0+525 RHS	11/12/14	11/12/14	11/13/14	1	A
	IR-13-00014-NAB-1157-A	Check excavation of catch basin crossing at Sta. 0+380 LHS, 0+420 LHS and RHS.	11/12/14	11/12/14	11/12/14	0	C
	IR-13-00014-NAB-1157-B	Check excavation of catch basin crossing at Sta. 0+380 LHS, 0+420 LHS and RHS.	11/23/14	11/23/14	11/23/14	0	A
	IR-13-00014-NAB-1158-A	Check bedding and installation of catch basin crossing at Sta. 0+380 LHS, 0+420 LHS and RHS.	11/12/14	11/12/14	11/12/14	0	C
	IR-13-00014-NAB-1158-B	Check bedding and installation of catch basin crossing at Sta. 0+380 LHS, 0+420 LHS and RHS.	11/23/14	11/23/14	11/23/14	0	A
	IR-13-00014-NAB-1159-A	Check installation work for storm water line from MH# 01 at Sta. 4+595 to MH#02 at Sta. 4+640	11/12/14	11/12/14	11/12/14	0	A
	IR-13-00014-NAB-1160-A	Check topping layer , level from Sta. 0+160 to Sta.- 0+50 LHS (8,7 M width)	11/12/14	11/12/14	11/12/14	0	A
	IR-13-00014-NAB-1161-A	Check topping layer , level from Sta. 0+160 to Sta.- 0+50 LHS (8,7 M width)	11/12/14	11/12/14	11/12/14	0	A
	IR-13-00014-NAB-1162-A	Check Excavation work for storm water line from MH# 03 at Sta. 4+680 to MH#04 at Sta. 4+720	11/12/14	11/12/14	11/12/14	0	A

USAID WEST BANK/ GAZA
INFRASTRUCTURE NEEDS PROGRAM INPII
CONTRACT NO. AID-294-I-12-00005
TASK ORDER #14, Nablus- Beit Iba-Deir Sharaf Road
Inspection Request Log - Project 01

SUBMITTAL			TRACKING DATES				Approval Status
Spec. No.	Submittal No	Description	Submitted on (M/D/Y)	Date Inspection Required	Returned on (M/D/Y)	Review Days	(A,B,C,D,E)
	IR-13-00014-NAB-1163-A	Check Installation work for storm water line from MH#02 at Sta. 4+640 to MH#03 at Sta. 4+680	11/12/14	11/12/14	11/12/14	0	A
	IR-13-00014-NAB-1164-A	Check Excavation work for storm water line from MH# 04 at Sta. 4+720 to MH#05 at Sta. 4+760	11/12/14	11/12/14	11/12/14	0	A
	IR-13-00014-NAB-1165-A	Check casting concrete work for retaining wall from Sta. 0+512 to Sta. 0+525 RHS	11/12/14	11/12/14	11/12/14	0	A
	IR-13-00014-NAB-1166-A	Check Excavation work for storm water line from MH#05 at Sta. 4+760 to MH#06 at Sta. 4+785	11/13/14	11/13/14	11/13/14	0	A
	IR-13-00014-NAB-1167-A	Check installation, bedding for storm water line from MH# 03 at Sta. 4+680 to MH#04 at Sta. 4+720	11/13/14	11/13/14	11/13/14	0	A
	IR-13-00014-NAB-1168-A	Check installation, bedding for storm water line from MH# 04 at Sta. 4+720 to MH#05 at Sta. 4+760	11/13/14	11/13/14	11/13/14	0	A
	IR-13-00014-NAB-1169-A	Check single size backfilling for storm water line from MH# 03 at Sta. 4+680 to MH#04 at Sta. 4+720	11/13/14	11/13/14	11/13/14	0	A
	IR-13-00014-NAB-1170-A	Check single size backfilingfor storm water line from MH# 04 at Sta. 4+720 to MH#05 at Sta. 4+760	11/13/14	11/13/14	11/13/14	0	A
	IR-13-00014-NAB-1171-A	Check foundation of lighting poles at Sta. 2+075 ,Sta. 2+117,Sta.2+159,Sta. 2+201 ,Sta. 2+243 & Sta.2+ 285	11/13/14	11/13/14	11/13/14	0	C
	IR-13-00014-NAB-1171-B	Check foundation of lighting poles at Sta. 2+075 ,Sta. 2+117,Sta.2+159,Sta. 2+201 ,Sta. 2+243 & Sta.2+ 285	11/19/14	11/19/14	11/19/14	0	A
	IR-13-00014-NAB-1172-A	Check sub-grade layer from Sta. 4+800 to Sta. 4+900 LHS	11/13/14	11/13/14	11/13/14	0	A
	IR-13-00014-NAB-1173-A	Check installation & bedding for storm water line from MH#05 at Sta. 4+760 to MH#06 at Sta. 4+785	11/13/14	11/13/14	11/13/14	0	A
	IR-13-00014-NAB-1174-A	Check single size backfilling for storm water line from MH#05 at Sta. 4+760 to MH#06 at Sta. 4+785	11/13/14	11/13/14	11/13/14	0	A
	IR-13-00014-NAB-1175-A	Check excavation for sewer line from MH ex. At Sta. 0+280.37 to MH#01 at Sta. 0+290.49 & from MH#01 at Sta. 0+290.49 to MH#02 at Sta. 0+330.04	11/13/14	11/13/14	11/13/14	0	C
	IR-13-00014-NAB-1175-B	Check excavation for sewer line from MH ex. At Sta. 0+280.37 to MH#01 at Sta. 0+290.49 & from MH#01 at Sta. 0+290.49 to MH#02 at Sta. 0+330.04	11/13/14	11/15/14	11/16/14	1	A
	IR-13-00014-NAB-1176-A	Check first layer of base course from Sta. -0+060 to Sta. 0+280 LHS	11/13/14	11/15/14	11/16/14	1	C
	IR-13-00014-NAB-1176-B	Check first layer of base course from Sta. -0+060 to Sta. 0+280 LHS	11/18/14	11/18/14	11/18/14	0	A
	IR-13-00014-NAB-1177-A	Check installation for sewer line from MH ex at 0+280.37 to MH#01 at Sta. 0+290.49 LHS & from MH#01 at Sta. 0+290.49 to MH#02 at Sta. 0+330.04	11/13/14	11/15/14	11/16/14	1	A
	IR-13-00014-NAB-1178-A	Check excavation for sewer line from MH#02 at Sta. 0+330.04 to MH#03 at Sta. 0+370.5 & from MH#03 at Sta. 0+370.5 to MH#04 at Sta. 0+410.07	11/13/14	11/15/14	11/16/14	1	C
	IR-13-00014-NAB-1178-B	Check excavation for sewer line from MH#02 at Sta. 0+330.04 to MH#03 at Sta. 0+370.5 & from MH#03 at Sta. 0+370.5 to MH#04 at Sta. 0+410.07	11/17/14	11/17/14	11/17/14	0	A
	IR-13-00014-NAB-1179-A	Check topping layer from Sta. -0+060 to Sta. 0+060	11/13/14	11/15/14	11/16/14	1	C
	IR-13-00014-NAB-1179-B	Check topping layer from Sta. -0+060 to Sta. 0+060 RHS	11/19/14	11/19/14	11/19/14	0	A
	IR-13-00014-NAB-1180-A	Check subgrade layer for simple access at Sta. 3+400 LHS	11/13/14	11/15/14	11/16/14	1	C
	IR-13-00014-NAB-1180-B	Check subgrade layer for simple access at Sta. 3+400 LHS	11/17/14	11/17/14	11/17/14	0	A
	IR-13-00014-NAB-1181-A	Check foundation of lighting poles at Sta. 2+326.5 ,Sta. 2+369.5,Sta. 2+412.5,Sta. 2+455.5,Sta. 2+498.5,Sta.2+541.5 & Sta. 2+584.5	11/13/14	11/15/14	11/16/14	1	C
	IR-13-00014-NAB-1181-B	Check foundation of lighting poles at Sta. 2+326.5 ,Sta. 2+369.5,Sta. 2+412.5,Sta. 2+455.5,Sta. 2+498.5,Sta.2+541.5 & Sta. 2+584.5	11/19/14	11/19/14	11/19/14	0	A
	IR-13-00014-NAB-1182-A	Check rebar work for retaining wall from sta. 0+470 to sta. 0+485 RHS	11/13/14	11/14/14	11/16/14	2	A
	IR-13-00014-NAB-1183-A	Check rebar work for retaining wall from sta. 0+485 to sta. 0+500 RHS	11/13/14	11/14/14	11/16/14	2	A
	IR-13-00014-NAB-1184-A	Check casting concrete for Retaining wall from sta. 0+470 to sta. 0+500 RHS	11/15/14	11/15/14	11/16/14	1	A
	IR-13-00014-NAB-1185-A	Check excavation work for sewer line from MH# 01 at Sta. 4+614 to MH# 02 at Sta. 4+575 and from MH# 02 at Sta. 4+575 to MH# 03 at Sta. 4+535	11/16/14	11/16/14	11/16/14	0	A
	IR-13-00014-NAB-1186-A	Check bedding and installation of sewer line from MH# 01 at Sta. 4+614 to MH# 02 at Sta. 4+575 and from MH# 02 at Sta. 4+575 to MH# 03 at Sta. 4+535	11/16/14	11/16/14	11/16/14	0	A
	IR-13-00014-NAB-1187-A	Check leakage test for sewer line from MH# 01 at Sta. 4+614 to MH# 02 at Sta. 4+575	11/16/14	11/16/14	11/16/14	0	A
	IR-13-00014-NAB-1188-A	Check excavation for sewer line from MH#02 at Sta. 0+330.04 to MH#03 at Sta. 0+370.5	11/16/14	11/16/14	11/16/14	0	A
	IR-13-00014-NAB-1189-A	Check bedding and installation of sewer line from MH#02 at Sta. 0+330.04 to MH#03 at Sta. 0+370.5	11/16/14	11/16/14	11/16/14	0	A
	IR-13-00014-NAB-1190-A	Check leakage test for sewer line from MH# 02 at Sta. 4+575 to MH# 03 at Sta. 4+535	11/16/14	11/16/14	11/17/14	1	C
	IR-13-00014-NAB-1190-B	Check leakage test for sewer line from MH# 02 at Sta. 4+575 to MH# 03 at Sta. 4+535	03/17/15	03/17/15	03/17/15	0	C
	IR-13-00014-NAB-1191-A	Check excavation work for sewer line from MH ex (04) at Sta. 0+064 to MH# 01 at Sta.0+047	11/16/14	11/16/14	11/17/14	1	C

USAID WEST BANK/ GAZA
INFRASTRUCTURE NEEDS PROGRAM INPII
CONTRACT NO. AID-294-I-12-00005
TASK ORDER #14, Nablus- Beit Iba-Deir Sharaf Road
Inspection Request Log - Project 01

SUBMITTAL			TRACKING DATES				Approval Status
Spec. No.	Submittal No	Description	Submitted on (M/D/Y)	Date Inspection Required	Returned on (M/D/Y)	Review Days	(A,B,C,D,E)
	IR-13-00014-NAB-1191-B	Check excavation work for sewer line from MH ex (04) at Sta. 0+064 to MH# 01 at Sta.0+047	11/17/14	11/17/14	11/18/14	1	A
	IR-13-00014-NAB-1192-A	Check excavation work for sewer line from MH ex (04) at Sta. 0+064 to MH# 03 at Sta.0+069	11/16/14	11/16/14	11/17/14	1	C
	IR-13-00014-NAB-1192-B	Check excavation work for sewer line from MH ex (04) at Sta. 0+064 to MH# 03 at Sta.0+069	11/18/14	11/18/14	11/18/14	0	A
	IR-13-00014-NAB-1193-A	Check excavation work for sewer line from MH ex (04) at Sta. 0+064 to MH# 05 at Sta.0+088	11/16/14	11/16/14	11/17/14	1	C
	IR-13-00014-NAB-1193-B	Check excavation work for sewer line from MH ex (04) at Sta. 0+064 to MH# 05 at Sta.0+088	11/17/14	11/17/14	11/18/14	1	C
	IR-13-00014-NAB-1193-C	Check excavation work for sewer line from MH ex (04) at Sta. 0+064 to MH# 05 at Sta.0+088	11/19/14	11/19/14	11/19/14	0	A
	IR-13-00014-NAB-1194-A	Check excavation work for sewer line from MH #02 at Sta. 0+035 to MH# 03 at Sta.0+069	11/16/14	11/16/14	11/17/14	1	C
	IR-13-00014-NAB-1194-B	Check excavation work for sewer line from MH #02 at Sta. 0+035 to MH# 03 at Sta.0+069	11/17/14	11/17/14	11/17/14	0	A
	IR-13-00014-NAB-1195-A	Check bedding and installation for sewer line from MH ex (04) at Sta. 0+064 to MH# 03 at Sta.0+069 to proceed backfilling	11/16/14	11/16/14	11/17/14	1	C
	IR-13-00014-NAB-1195-B	Check bedding and installation for sewer line from MH ex (04) at Sta. 0+064 to MH# 03 at Sta.0+069 to proceed backfilling	11/20/14	11/20/14	11/20/14	0	A
	IR-13-00014-NAB-1196-A	excavation for sewer line from MH#04 at Sta. 0+410.07 to MH# 05 at Sta. 0+450	11/17/14	11/17/14	11/18/14	1	A
	IR-13-00014-NAB-1197-A	Check bedding and installation of sewer line from MH #02 at Sta. 0+035 to MH# 03 at Sta.0+069	11/17/14	11/17/14	11/17/14	0	A
	IR-13-00014-NAB-1198-A	Check marking for locating for butterfly Av/ Ar chamber at Sta. 0+810	11/17/14	11/17/14	11/17/14	0	A
	IR-13-00014-NAB-1199-A	Check bedding and installation of sewer line from MH#03 at Sta. 0+370.5 to MH#04 at Sta. 0+410.07	11/17/14	11/17/14	11/18/14	1	A
	IR-13-00014-NAB-1200-A	Check excavation work for sewer line from SMH#03 at Sta. 0+069 to SMH# 04 at Sta. 0+084	11/17/14	11/17/14	11/18/14	1	A
	IR-13-00014-NAB-1201-A	Check bedding and installation of sewer line from SMH#03 at Sta. 0+069 to SMH# 04 at Sta. 0+084	11/17/14	11/17/14	11/18/14	1	A
	IR-13-00014-NAB-1202-A	Check bedding and installation of sewer line from MH ex (04) at Sta. 0+064 to MH# 01 at Sta.0+047 and from MH ex (04) at Sta. 0+064 to MH# 05 at Sta.0+088	11/17/14	11/17/14	11/18/14	1	C
	IR-13-00014-NAB-1202-B	Check bedding and installation of sewer line from MH ex (04) at Sta. 0+064 to MH# 01 at Sta.0+047 and from MH ex (04) at Sta. 0+064 to MH# 05 at Sta.0+088	11/22/14	11/22/14	11/22/14	0	A
	IR-13-00014-NAB-1203-A	Check rebar work for retaining wall from sta. 0+570 to sta. 0+580 RHS	11/18/14	11/18/14	11/18/14	0	A
	IR-13-00014-NAB-1204-A	Check rebar work and casting concrete for lighting pole foundation at Sta. 1+655	11/18/14	11/18/14	11/19/14	1	A
	IR-13-00014-NAB-1205-A	Check 1st base course layer from Sta. 0+160 to Sta. 0+360 LHS	11/18/14	11/18/14	11/18/14	0	A
	IR-13-00014-NAB-1206-A	Check bedding and installation for sewer line from MH#04 at Sta. 0+410.07 to MH# 05 at Sta. 0+450	11/18/14	11/18/14	11/18/14	0	A
	IR-13-00014-NAB-1207-A	Check casting concrete for retaining wall from sta. 0+570 to sta. 0+580 RHS and from Sta. 0+525 to Sta. 0+533 RHS.	11/18/14	11/18/14	11/18/14	0	A
	IR-13-00014-NAB-1208-A	Check filling 2nd layer (topping) from Sta. B0+020to Sta. B0+160 –segment B	11/18/14	11/18/14	11/18/14	0	C
	IR-13-00014-NAB-1208-B	Check filling layer from Sta. B0+020to Sta. B0+160 –segment B	11/19/14	11/19/14	11/19/14	0	A
	IR-13-00014-NAB-1209-A	Check isolation work for box culvert walls and wings wall at Sta. 3+610 LHS –to proceed backfilling	11/18/14	11/18/14	11/19/14	1	A
	IR-13-00014-NAB-1210-A	Check excavation work for 12" water pipeline from Sta. 4+800 to Sta. 4+900 RHS.	11/18/14	11/18/14	11/18/14	0	D
	IR-13-00014-NAB-1210-B	Check excavation work for 12" water pipeline from Sta. 4+800 to Sta. 4+900 RHS.	11/18/14	11/18/14	11/19/14	1	D
	IR-13-00014-NAB-1210-C	Check excavation work for 12" water pipeline from Sta. 4+800 to Sta. 4+900 RHS.	11/19/14	11/19/14	11/19/14	0	A
	IR-13-00014-NAB-1211-A	Check bedding and installation of 12" water pipeline from Sta. 4+800 to Sta. 4+900 RHS.	11/18/14	11/18/14	11/18/14	0	D
	IR-13-00014-NAB-1211-B	Check bedding and installation of 12" water pipeline from Sta. 4+800 to Sta. 4+900 RHS.	11/18/14	11/18/14	11/19/14	1	D
	IR-13-00014-NAB-1211-C	Check bedding and installation of 12" water pipeline from Sta. 4+800 to Sta. 4+900 RHS.	11/19/14	11/19/14	11/19/14	0	A
	IR-13-00014-NAB-1212-A	Check rebar work and casting concrete for lighting pole foundation at Sta. 1+697, Sta. 1+739, Sta. 1+781 and at Sta. 1+823	11/18/14	11/18/14	11/19/14	1	A
	IR-13-00014-NAB-1213-A	Check excavation work for catch basin 16" No # 05 at MH#03 at Sta.0+069	11/18/14	11/18/14	11/19/14	1	A
	IR-13-00014-NAB-1214-A	Check bedding and installation of catch basin 16" No # 05 at MH#03 at Sta.0+069	11/18/14	11/18/14	11/19/14	1	A
	IR-13-00014-NAB-1215-A	Check implementation traffic control plan from Sta. 4+900 to Sta. 5+000	11/19/14	11/19/14	11/19/14	0	A
	IR-13-00014-NAB-1216-A	Check 1st base course layer from Sta. -0+060 to Sta. 0+160 LHS (width 8.70 m)	11/19/14	11/19/14	11/19/14	0	A
	IR-13-00014-NAB-1217-A	Check excavation work for crossing electrical sleeves at roundabout	11/18/14	11/18/14	11/19/14	1	A
	IR-13-00014-NAB-1218-A	Check bedding and installation for crossing electrical sleeves at roundabout	11/18/14	11/18/14	11/19/14	1	A
	IR-13-00014-NAB-1219-A	Check excavation work for catch basin 16" at MH# 02 at Sta. 0+035 and at MH# 01 at Sta. 0+047	11/19/14	11/19/14	11/19/14	0	A
	IR-13-00014-NAB-1220-A	Check bedding and installation of catch basin 16" at MH# 02 at Sta. 0+035 and at MH# 01 at Sta. 0+047	11/19/14	11/19/14	11/19/14	0	A

USAID WEST BANK/ GAZA
INFRASTRUCTURE NEEDS PROGRAM INPII
CONTRACT NO. AID-294-I-12-00005
TASK ORDER #14, Nablus- Beit Iba-Deir Sharaf Road
Inspection Request Log - Project 01

SUBMITTAL			TRACKING DATES				Approval Status
Spec. No.	Submittal No	Description	Submitted on (M/D/Y)	Date Inspection Required	Returned on (M/D/Y)	Review Days	(A,B,C,D,E)
	IR-13-00014-NAB-1221-A	Check topping layer from Sta. -0+060 to Sta. -0+130 LHS (roundabout)	11/19/14	11/19/14	11/19/14	0	A
	IR-13-00014-NAB-1222-A	Check isolation work for retaining wall from sta. 0+470 to sta. 0+590 RHS	11/19/14	11/19/14	11/19/14	0	A
	IR-13-00014-NAB-1223-A	Check backfilling single size around box culvert walls at Sta. 3+610 LHS	11/19/14	11/19/14	11/19/14	0	A
	IR-13-00014-NAB-1224-A	Check backfilling single size above 12" water pipeline from Sta. 4+800 to Sta. 4+900 RHS.	11/19/14	11/19/14	11/20/14	1	A
	IR-13-00014-NAB-1225-A	Check subgrade layer from Sta. B0+200to Sta. B0+399 –segment B	11/19/14	11/19/14	11/20/14	1	C
	IR-13-00014-NAB-1225-B	Check subgrade layer from Sta. B0+200to Sta. B0+399 –segment B	11/20/14	11/20/14	11/20/14	0	A
	IR-13-00014-NAB-1226-A	Check monitoring 12" water chamber at Sta. 1+870 backfill single size due to chamber location change as per instruction	11/19/14	11/19/2014	11/20/14	1	C
	IR-13-00014-NAB-1226-B	Check monitoring 12" water chamber at Sta. 1+870 backfill single size due to chamber location change as per instruction	11/20/14	11/21/2014	11/21/14	0	C
	IR-13-00014-NAB-1226-C	Check monitoring 12" water chamber at Sta. 1+870 backfill single size due to chamber location change as per instruction	11/23/14	11/23/2014	11/23/14	0	A
	IR-13-00014-NAB-1227-A	Check backfilling single size for retaining wall from Sta. 0+470 to sta. 0+590 RHS	11/19/14	11/19/2014	11/20/14	1	C
	IR-13-00014-NAB-1227-B	Check backfilling single size for retaining wall from Sta. 0+470 to sta. 0+590 RHS	11/20/14	11/20/2014	11/20/14	0	A
	IR-13-00014-NAB-1228-A	Check marking for locating Nablus Connection Chamber at Sta. B0+040 to proceed excavation work	11/20/14	11/20/2014	11/20/14	0	A
	IR-13-00014-NAB-1229-A	Check excavation work for 12" water pipeline from Sta. 4+900 to Sta. 5+050 RHS.	11/20/14	11/20/14	11/20/14	0	A
	IR-13-00014-NAB-1230-A	Check bedding work for 12" water pipeline from Sta. 4+900 to Sta. 5+050 RHS.	11/20/14	11/20/14	11/20/14	0	A
	IR-13-00014-NAB-1231-A	Check installation of 12" water pipeline from Sta. 4+900 to Sta. 5+050 RHS to proceed backfilling	11/20/14	11/20/14	11/20/14	0	A
	IR-13-00014-NAB-1232-A	Check excavation work for house connection 8" (sewer line) at Sta. 0+260 RHS and at Sta. 0+340 RHS.	11/20/14	11/20/14	11/20/14	0	A
	IR-13-00014-NAB-1233-A	Check bedding and installation of 8" house connection (sewer line) at Sta. 0+260 RHS and at Sta. 0+340 RHS.	11/20/14	11/20/14	11/20/14	0	A
	IR-13-00014-NAB-1234-A	Check side walk subgrade from Sta. 4+160 to Sta. 4+400 LHS and from Sta. 4+000 to Sta. 4+070 RHS.	11/20/14	11/20/14	11/20/14	0	C
	IR-13-00014-NAB-1234-B	Check side walk subgrade from Sta. 4+160 to Sta. 4+400 LHS and from Sta. 4+000 to Sta. 4+070 RHS.	11/24/14	11/24/14	11/24/14	0	A
	IR-13-00014-NAB-1235-A	Check casting blinding concrete for butterfly Av/ Ar chamber at Sta. 0+810	11/20/14	11/20/14	11/20/14	0	A
	IR-13-00014-NAB-1236-A	Check rebar work and casting concrete for lighting pole foundation at Sta. 2+742, Sta. 2+783, Sta. 1+781, Sta.2+824, Sta.2+865, Sta. 2+906 and at Sta. 2+947.	11/18/14	11/20/14	11/20/14	0	C
	IR-13-00014-NAB-1236-B	Check rebar work and casting concrete for lighting pole foundation at Sta. 2+742, Sta. 2+783, Sta. 1+781, Sta.2+824, Sta.2+865, Sta. 2+906 and at Sta. 2+947.	11/26/14	11/26/14	11/26/14	0	A
	IR-13-00014-NAB-1237-A	Check start excavation for Nablus Connection Chamber at Sta. B0+040	11/20/14	11/20/14	11/20/14	0	A
	IR-13-00014-NAB-1238-A	Check 1st base course layer from Sta. -0+130 to Sta. 0+130 LHS	11/20/14	11/20/14	11/20/14	0	A
	IR-13-00014-NAB-1239-A	Check 1st base course layer from Sta. -0+060 to Sta. 0+060	11/20/14	11/20/14	11/20/14	0	A
	IR-13-00014-NAB-1240-A	Check 1st base course layer from Sta. 0+130 to Sta. 0+300 RHS	11/20/14	11/20/14	11/20/14	0	A
	IR-13-00014-NAB-1241-A	Check subgrade layer from Sta. B0+000 to Sta. B0+180 –segment B	11/20/14	11/20/14	11/20/14	0	A
	IR-13-00014-NAB-1242-A	Check rebar work, casting concrete for apron of box culvert outlet at Sta. B0+095- segment B	11/20/14	11/20/14	11/20/14	0	A
	IR-13-00014-NAB-1243-A	Check alignment of curbstone from Sta. 4+160 to Sta. 4+400 LHS and from Sta. 4+000 to Sta. 4+070 RHS.	11/20/14	11/20/14	11/23/14	3	A
	IR-13-00014-NAB-1244-A	Check excavation work for 12" water pipeline from Sta. 4+050 to Sta. 5+200 RHS.	11/20/14	11/21/14	11/23/14	2	C
	IR-13-00014-NAB-1244-B	Check excavation work for 12" water pipeline from Sta. 4+050 to Sta. 5+200 RHS.	11/26/14	11/26/14	11/26/14	0	A
	IR-13-00014-NAB-1245-A	Check bedding and installation of 12" water pipeline from Sta. 4+050 to Sta. 5+200 RHS.	11/20/14	11/21/14	11/23/14	2	C
	IR-13-00014-NAB-1245-B	Check bedding and installation of 12" water pipeline from Sta. 4+050 to Sta. 5+200 RHS.	11/27/14	11/27/14	11/27/14	0	A
	IR-13-00014-NAB-1246-A	Check excavation work for 12" water pipeline from Sta. 5+200 to Sta. 5+300 RHS.	11/20/14	11/22/14	11/23/14	1	C
	IR-13-00014-NAB-1246-B	Check excavation work for 12" water pipeline from Sta. 5+200 to Sta. 5+300 RHS.	11/30/14	11/30/14	11/30/14	0	A
	IR-13-00014-NAB-1247-A	Check excavation work for 16" catch basin from Sta. 4+545 to Sta. 4+800	11/20/14	11/22/14	11/23/14	1	C
	IR-13-00014-NAB-1247-B	Check excavation work for 16" catch basin from Sta. 4+545 to Sta. 4+800	11/30/14	11/30/14	11/30/14	0	A
	IR-13-00014-NAB-1248-A	Check bedding and installation work for 12" water pipeline from Sta. 5+200 to Sta. 5+300 RHS.	11/20/14	11/22/14	11/23/14	1	C
	IR-13-00014-NAB-1248-B	Check bedding and installation work for 12" water pipeline from Sta. 5+200 to Sta. 5+300 RHS.	11/30/14	11/30/14	11/30/14	0	A
	IR-13-00014-NAB-1249-A	Check bedding and installation for 16" catch basin from Sta. 4+545 to Sta. 4+800	11/20/14	11/22/14	11/23/14	1	C
	IR-13-00014-NAB-1249-B	Check bedding and installation for 16" catch basin from Sta. 4+545 to Sta. 4+800	03/17/15	03/17/15	03/17/15	0	A
	IR-13-00014-NAB-1250-A	Check casting blinding concrete for Nablus Connection Chamber at Sta. B0+040	11/23/14	11/23/14	11/23/14	0	A
	IR-13-00014-NAB-1251-A	Check replacement under subgrade layer Sta. 0+500 to Sta. 0+600 RHS	11/23/14	11/23/14	11/23/14	0	A
	IR-13-00014-NAB-1252-A	Check subgrade layer Sta. 0+460 to Sta. 0+500 RHS	11/23/14	11/23/14	11/23/14	0	C

USAID WEST BANK/ GAZA
INFRASTRUCTURE NEEDS PROGRAM INPII
CONTRACT NO. AID-294-I-12-00005
TASK ORDER #14, Nablus- Beit Iba-Deir Sharaf Road
Inspection Request Log - Project 01

SUBMITTAL			TRACKING DATES				Approval Status
Spec. No.	Submittal No	Description	Submitted on (M/D/Y)	Date Inspection Required	Returned on (M/D/Y)	Review Days	(A,B,C,D,E)
	IR-13-00014-NAB-1252-B	Check subgrade layer Sta. 0+460 to Sta. 0+500 RHS	11/24/14	11/24/14	11/24/14	0	A
	IR-13-00014-NAB-1253-A	Check excavation work for 12" water pipeline from Sta. B0+280 to Sta. B0+310 –segment B	11/24/14	11/24/14	11/24/14	0	A
	IR-13-00014-NAB-1254-A	Check bedding work for 12" water pipeline from Sta. B0+280 to Sta. B0+310 –segment B	11/24/14	11/24/14	11/24/14	0	A
	IR-13-00014-NAB-1255-A	Check installation of 12" water pipeline from Sta. B0+280 to Sta. B0+310 –segment B to proceed backfilling	11/24/14	11/24/14	11/24/14	0	A
	IR-13-00014-NAB-1256-A	Check subgrade layer from Sta. 0+500 to Sta. 0+580 RHS	11/24/14	11/24/14	11/24/14	0	A
	IR-13-00014-NAB-1257-A	Check leakage test for storm water line form Sta. 4+320 to Sta. 4+360	11/24/14	11/24/14	11/24/14	0	A
	IR-13-00014-NAB-1258-A	Check casting concrete for head wall of box culvert at Sta. 3+610 LHS	11/25/14	11/25/14	11/25/14	0	A
	IR-13-00014-NAB-1259-A	Check excavation work for 2" water pipeline from Sta. 0+900 to Sta. 1+300 LHS	11/25/14	11/25/14	11/25/14	0	A
	IR-13-00014-NAB-1260-A	heck excavation work for 2" water pipeline from Sta. 0+600 to Sta. 0+900 LHS	11/25/14	11/25/14	11/25/14	0	A
	IR-13-00014-NAB-1261-A	Check bedding and installation of 2" water pipeline from Sta. 0+900 to Sta. 1+300 LHS	11/25/14	11/25/14	11/25/14	0	A
	IR-13-00014-NAB-1262-A	Check bedding and installation of 2" water pipeline from Sta. 0+600 to Sta. 0+900 LHS	11/25/14	11/25/14	11/25/14	0	C
	IR-13-00014-NAB-1262-B	Check bedding and installation of 2" water pipeline from Sta. 0+600 to Sta. 0+900 LHS	02/15/15	02/15/15	02/15/15	0	A
	IR-13-00014-NAB-1263-A	Check side walk subgrade from Sta.3+180 to Sta. 3+525 LHS	11/25/14	11/25/14	11/25/14	0	C
	IR-13-00014-NAB-1263-B	Check side walk subgrade from Sta.3+180 to Sta. 3+525 LHS	02/15/15	02/15/15	02/15/15	0	A
	IR-13-00014-NAB-1264-A	Check 1st base course layer from Sta. 0+460 to Sta. 0+580 RHS	11/30/14	11/30/14	11/30/14	0	A
	IR-13-00014-NAB-1265-A	Check rebar work and casting concrete for lighting pole foundation at Sta. 2+455.5, Sta. 2+498.5, Sta. 2+541.5 and Sta. 2+584.5	11/25/14	11/25/14	11/25/14	0	C
	IR-13-00014-NAB-1265-B	Check rebar work and casting concrete for lighting pole foundation at Sta. 2+455.5, Sta. 2+498.5, Sta. 2+541.5 and Sta. 2+584.5	02/15/15	02/15/15	02/15/15	0	A
	IR-13-00014-NAB-1266-A	Check excavation work for sewer line from MH#05 at Sta. 0+450 to MH# 06 at Sta. 0+490	11/25/14	11/25/14	11/25/14	0	A
	IR-13-00014-NAB-1267-A	Check bedding and installation of sewer line from MH#05 at Sta. 0+450 to MH# 06 at Sta. 0+490	11/25/14	11/25/14	11/25/14	0	A
	IR-13-00014-NAB-1268-A	Check start excavation for flow monitoring chamber at Sta. B0+327 – segment B	11/30/14	11/30/14	11/30/14	0	C
	IR-13-00014-NAB-1268-B	Check start excavation for flow monitoring chamber at Sta. B0+327 – segment B	12/02/14	12/02/14	12/02/14	0	A
	IR-13-00014-NAB-1269-A	Check installation of street lighting conduits and ground cable prior to proceed with concrete surround from Sta. 3+170 to Sta. 3+191, Sta. 3+195 to Sta. 3+232, Sta. 3+236 to Sta. 3+273 and from Sta. 3+277 to Sta. 3+315	11/30/14	11/30/14	12/01/14	1	A
	IR-13-00014-NAB-1270-A	Check rebar work and casting concrete for lighting pole foundation at Sta. 2+455.5, Sta. 2+498.5, Sta. 2+541.5	11/30/14	11/30/14	11/30/14	0	A
	IR-13-00014-NAB-1271-A	Check 1st base course layer from Sta. 0+360 to Sta. 0+620 LHS	11/30/14	11/30/14	12/01/14	1	A
	IR-13-00014-NAB-1272-A	Check alignment of side walk curbstone from Sta. 3+150 to Sta. 3+320 LHS	12/01/14	12/01/14	12/01/14	0	A
	IR-13-00014-NAB-1273-A	Check side walk subgrade from Sta. 3+150 to Sta. 3+320LHS and from Sta. 3+425 to Sta. 3+460 LHS .	12/01/14	12/01/14	12/01/14	0	A
	IR-13-00014-NAB-1274-A	Check rebar work and casting concrete for lighting pole foundation at Sta. 3+193, Sta. 3+234, Sta. 3+275 and at Sta. 3+316	12/01/14	12/01/14	12/01/14	0	A
	IR-13-00014-NAB-1275-A	Check casting concrete for Nablus Connection Chamber foundation at Sta. B0+040	12/01/14	12/01/14	12/01/14	0	A
	IR-13-00014-NAB-1276-A	Check closing Environmental chick list – October	11/30/14	11/30/14	11/30/14	0	C
	IR-13-00014-NAB-1276-B	Check closing Environmental chick list – October	12/31/14	12/31/14	12/31/14	0	A
	IR-13-00014-NAB-1277-A	Check subgrade layer Sta. 4+800 to Sta.4+900 RHS and from Sta. 5+100 to Sta. 5+280 RHS.	12/02/14	12/02/14	12/02/14	0	A
	IR-13-00014-NAB-1278-A	Check rebar work and casting concrete for lighting pole foundation at Sta. 2+947, Sta. 2+988 and Sta. 3+029	12/02/14	12/02/14	12/03/14	1	C
	IR-13-00014-NAB-1278-B	Check rebar work and casting concrete for lighting pole foundation at Sta. 2+947, Sta. 2+988 and Sta. 3+029	02/15/15	02/15/15	02/15/15	0	A
	IR-13-00014-NAB-1279-A	Check marking for locating for chamber at Sta. 0+366-segment B as per attachment.	12/02/14	12/02/14	12/02/14	0	A
	IR-13-00014-NAB-1280-A	Check start excavation for chamber at Sta. 0+366-segment B as per attachment.	12/03/14	12/03/14	12/03/14	0	A
	IR-13-00014-NAB-1281-A	Check rebar work and casting concrete for chamber foundation at Sta. 0+810	12/03/14	12/03/14	12/03/14	0	A
	IR-13-00014-NAB-1282-A	Check rebar work for Nablus connection chamber walls at Sta. B0+040- segment B as per attachment	12/03/14	12/03/14	12/04/14	1	A
	IR-13-00014-NAB-1283-A	Check 2nd base course layer from Sta. 0-130 to Sta. 0+130 LHS & from Sta. 0+130 to Sta. 0+400 RHS.	12/03/14	12/03/14	12/04/14	1	C
	IR-13-00014-NAB-1283-B	Check 2nd base course layer from Sta. 0-130 to Sta. 0+130 LHS & from Sta. 0+130 to Sta. 0+400 RHS.	12/04/14	12/04/14	12/06/14	2	A
	IR-13-00014-NAB-1284-A	Check 2nd base course layer from Sta. 0+400 to Sta. 0+560 RHS.	12/03/14	12/03/14	12/04/14	1	C
	IR-13-00014-NAB-1284-B	Check 2nd base course layer from Sta. 0+400 to Sta. 0+560 RHS.	02/15/15	02/15/15	02/15/15	0	A
	IR-13-00014-NAB-1285-A	Check leakage test for storm water line form Sta. 4+280 to Sta. 4+320	12/03/14	12/03/14	12/04/14	1	C

USAID WEST BANK/ GAZA
INFRASTRUCTURE NEEDS PROGRAM INPII
CONTRACT NO. AID-294-I-12-00005
TASK ORDER #14, Nablus- Beit Iba-Deir Sharaf Road
Inspection Request Log - Project 01

SUBMITTAL			TRACKING DATES				Approval Status
Spec. No.	Submittal No	Description	Submitted on (M/D/Y)	Date Inspection Required	Returned on (M/D/Y)	Review Days	(A,B,C,D,E)
	IR-13-00014-NAB-1285-B	Check leakage test for storm water line form Sta. 4+280 to Sta. 4+320	12/14/14	12/14/14	12/14/14	0	A
	IR-13-00014-NAB-1286-A	Check rebar work and casting concrete for street lighting foundation at Sta. 2+197.5, Sta. 2+240.5, Sta.2+283.5, Sta. 2+326.5, Sta. 2+369.5 and Sta. 2+412.5	12/03/14	12/03/14	12/04/14	1	A
	IR-13-00014-NAB-1287-A	Check side walk base course from Sta. 3+500 to Sta. 3+525 LHS, from Sta. 3+430 to Sta. 3+470 LHS and from Sta. 3+150 to Sta. 3+320 LHS	12/04/14	12/04/14	12/04/14	0	A
	IR-13-00014-NAB-1288-A	Check rebar work and casting concrete for side walk from Sta. 3+500 to Sta. 3+525 LHS, from Sta. 3+430 to Sta. 3+470 LHS and from Sta. 3+150 to Sta. 3+320 LHS	12/04/14	12/04/14	12/04/14	0	A
	IR-13-00014-NAB-1289-A	alignment of side walk curbstone from Sta. 4+000 to Sta. 4+090 RHS	12/04/14	12/04/14	12/04/14	0	A
	IR-13-00014-NAB-1290-A	Check Rebar and casting concrete for connection chamber foundation at Sta. B0+327 segment B	12/04/14	12/04/14	12/06/14	2	A
	IR-13-00014-NAB-1291-A	Check side walk base course from Sta. 4+000 to Sta. 4+090 RHS	12/04/14	12/04/14	12/04/14	0	A
	IR-13-00014-NAB-1292-A	Check for side walk base course from Sta. 4+000 to Sta. 4+090 RHS	12/04/14	12/04/14	12/04/14	0	A
	IR-13-00014-NAB-1293-A	Check rebar and casting concrete for side walk from Sta. 4+000 to Sta. 4+090 RHS	12/04/14	12/04/14	12/06/14	2	A
	IR-13-00014-NAB-1294-A	Check 2nd base course layer surface from Sta. 0-130 to Sta. 0+130 and from Sta. 0+130 to Sta. 0+560 RHS to proceed spray prime coat	12/04/14	12/05/14	12/06/14	1	A
	IR-13-00014-NAB-1295-A	Check 2nd base course layer from Sta. 0+560 to Sta. 0+920 RHS.	12/04/14	12/05/14	12/06/14	1	A
	IR-13-00014-NAB-1296-A	Check rebar work for Nablus connection chamber walls at Sta. B0+040- segment B as per attachment	12/04/14	12/06/14	12/07/14	1	A
	IR-13-00014-NAB-1297-A	Check casting concrete for Nablus connection chamber walls at Sta. B0+040- segment B as per attachment	12/04/14	12/06/14	12/07/14	1	A
	IR-13-00014-NAB-1298-A	Check subgrade layer from Sta. 4+900 to Sta. 5+100 RHS	12/04/14	12/06/14	12/06/14	0	C
	IR-13-00014-NAB-1298-B	Check subgrade layer from Sta. 4+900 to Sta. 5+100 RHS	02/15/15	02/15/15	02/15/15	0	A
	IR-13-00014-NAB-1299-A	Check subgrade layer from Sta. 5+000 to Sta. 5+250 LHS	12/04/14	12/06/14	12/06/14	0	C
	IR-13-00014-NAB-1299-B	Check subgrade layer from Sta. 5+000 to Sta. 5+250 LHS	02/15/15	02/15/15	02/15/15	0	A
	IR-13-00014-NAB-1300-A	Check 2nd base course layer surface from Sta. 0+560 to Sta. 0+920 RHS to proceed spray prime coat	12/04/14	12/06/14	12/07/14	1	A
	IR-13-00014-NAB-1301-A	Check rebar work and casting concrete for street lighting pole foundations at Sta. 2+068.5, Sta. 2+111.5 and at Sta. 2+154.5	12/04/14	12/06/14	12/07/14	1	C
	IR-13-00014-NAB-1301-B	Check rebar work and casting concrete for street lighting pole foundations at Sta. 2+068.5, Sta. 2+111.5 and at Sta. 2+154.5	12/09/14	12/09/14	12/09/14	0	A
	IR-13-00014-NAB-1302-A	Check excavation work for 12" water pipeline from Sta. B0+180 to Qusin Road	12/04/14	12/06/14	12/06/14	0	C
	IR-13-00014-NAB-1302-B	Check excavation work for 12" water pipeline from Sta. B0+180 to Qusin Road	02/04/15	02/05/15	02/05/15	0	C
	IR-13-00014-NAB-1302-C	Check excavation work for 12" water pipeline from Sta. B0+180 to Qusin Road	02/18/15	02/18/15	02/22/15	4	A
	IR-13-00014-NAB-1303-A	Check bedding and installation of 12" water pipeline from Sta. B0+180 to Qusin Road	12/04/14	12/06/14	12/06/14	0	C
	IR-13-00014-NAB-1303-B	Check bedding and installation of 12" water pipeline from Sta. B0+180 to Qusin Road	02/18/15	02/18/15	02/22/15	4	A
	IR-13-00014-NAB-1304-A	Check backfilling single size above 12" water pipeline from Sta. B0+180 to Qusin Road	12/04/14	12/06/14	12/06/14	0	C
	IR-13-00014-NAB-1304-B	Check backfilling single size above 12" water pipeline from Sta. B0+180 to Qusin Road	02/18/15	02/18/15	02/22/15	4	A
	IR-13-00014-NAB-1305-A	Check excavation work for Beit Iba connection Chamber at Sta. B0+365	12/07/14	12/07/14	12/07/14	0	A
	IR-13-00014-NAB-1306-A	Check casting blinding concrete for Beit Iba connection Chamber foundation at Sta. B0+365	12/07/14	12/07/14	12/07/14	0	A
	IR-13-00014-NAB-1307-A	Check 2nd base course layer from Sta. 0+340 to Sta. 0+700 LHS	12/07/14	12/07/14	12/08/14	1	C
	IR-13-00014-NAB-1307-B	Check 2nd base course layer from Sta. 0+340 to Sta. 0+700 LHS	12/15/14	12/15/14	12/15/14	0	A
	IR-13-00014-NAB-1308-A	Check subgrade layer from Sta. 5+100 to Sta. 5+320 LHS	12/07/14	12/07/14	12/07/14	0	A
	IR-13-00014-NAB-1309-A	Check rebar work for Beit Iba chamber walls at Sta. B0+327 –segment B	12/08/14	12/08/14	12/09/14	1	A
	IR-13-00014-NAB-1310-A	Check benching for sewer manhole at Sta.1+500 (sample)	12/07/14	12/07/14	12/08/14	1	C
	IR-13-00014-NAB-1310-B	Check benching for sewer manhole at Sta.1+500 (sample)	03/23/15	03/23/15	03/23/15	0	C
	IR-13-00014-NAB-1311-A	Check subgrade layer from Sta. 4+960 to Sta. 5+100 LHS	12/08/14	12/08/14	12/09/14	1	A
	IR-13-00014-NAB-1312-A	Check rebar and casting concrete for Beit Iba chamber foundation at Sta. B0+365	12/09/14	12/09/14	12/09/14	0	A
	IR-13-00014-NAB-1313-A	Check rebar work for combined Butterfly & AV/AR Chamber walls at Sta. 0+810-	12/09/14	12/09/14	12/09/14	0	A
	IR-13-00014-NAB-1314-A	Topping layer from Sta. 5+120 to Sta. 5+320 LHS	12/09/14	12/09/14	12/09/14	0	A
	IR-13-00014-NAB-1315-A	Check rebar work and casting concrete for street lighting pole foundations at Sta. 2+025.5	12/09/14	12/09/14	12/09/14	0	A

USAID WEST BANK/ GAZA
INFRASTRUCTURE NEEDS PROGRAM INPII
CONTRACT NO. AID-294-I-12-00005
TASK ORDER #14, Nablus- Beit Iba-Deir Sharaf Road
Inspection Request Log - Project 01

SUBMITTAL			TRACKING DATES				Approval Status
Spec. No.	Submittal No	Description	Submitted on (M/D/Y)	Date Inspection Required	Returned on (M/D/Y)	Review Days	(A,B,C,D,E)
	IR-13-00014-NAB-1316-A	Check topping layer from Sta. 4+960 to Sta. 5+100 LHS.	12/10/14	12/10/14	12/11/14	1	A
	IR-13-00014-NAB-1317-A	Check casting concrete for connection chamber walls at Sta. B0+327 segment B	12/10/14	12/10/14	12/11/14	1	A
	IR-13-00014-NAB-1318-A	Check rebar work and casting concrete for Nablus connection chamber slab at Sta. B0+040 Segment B as per attachment.	12/10/14	12/10/14	12/11/14	1	A
	IR-13-00014-NAB-1319-A	Check rebar work a for connection chamber wall at Sta. B0+365 Segment B	12/11/14	12/11/14	12/11/14	0	A
	IR-13-00014-NAB-1320-A	Check casting concrete for butterfly & AV/AR Chamber walls at Sta. 0+810	12/11/14	12/11/14	12/11/14	0	A
	IR-13-00014-NAB-1321-A	Check rebar work and casting concrete for street lighting poles foundations at Sta. 1+193, Sta. 1+235, Sta. 1+319, Sta. 1+361, Sta. 1+403, Sta. 1+445 and at Sta. 1+865	12/11/14	12/11/14	12/11/14	0	C
	IR-13-00014-NAB-1321-B	Check rebar work and casting concrete for street lighting poles foundations at Sta. 1+193, Sta. 1+235, Sta. 1+319, Sta. 1+361, Sta. 1+403, Sta. 1+445 and at Sta. 1+865	12/14/14	12/14/14	12/14/14	0	A
	IR-13-00014-NAB-1322-A	Check rebar work and casting concrete for connection chamber slab at Sta. B0+327	12/11/14	12/13/14	12/14/14	1	A
	IR-13-00014-NAB-1323-A	Check 2nd base course layer surface from Sta2+140 and from Sta.2+580 LHS to proceed spray prime coat	12/11/14	12/13/14	12/14/14	1	C
	IR-13-00014-NAB-1323-B	Check 2nd base course layer surface from Sta2+140 and from Sta.2+580 LHS to proceed spray prime coat	12/15/14	12/15/14	12/16/14	1	A
	IR-13-00014-NAB-1324-A	Check1st base course layer from Sta. 5+100 to Sta. 5+320 LHS.	12/11/14	12/13/14	12/14/14	1	C
	IR-13-00014-NAB-1324-B	Check1st base course layer from Sta. 5+100 to Sta. 5+320 LHS.	12/15/14	12/15/14	12/15/14	0	A
	IR-13-00014-NAB-1325-A	Check leakage test for storm water pipeline from Discharge to MH# 08 at Sta. 4+240	12/14/14	12/14/14	12/14/14	0	A
	IR-13-00014-NAB-1326-A	Check leakage test for storm water pipeline Sta. 4+240 to Sta. 4+300 , from Sta. 4+300 to Sta. 4+340 & from Sta. 4+340 to Sta. 4+380	12/14/14	12/14/14	12/14/14	0	A
	IR-13-00014-NAB-1327-A	Check leakage test for sewer pipeline from SMH#16 at Sta. 1+960 to SMH# 15 at Sta. 2+000 LHS	12/15/14	12/15/14	12/16/14	1	A
	IR-13-00014-NAB-1328-A	Check 2nd base course layer surface from Sta. 1+900 to Sta. 2+030 LHS t proceed spraying prime coat	12/15/14	12/15/14	12/15/14	0	C
	IR-13-00014-NAB-1328-B	Check 2nd base course layer surface from Sta. 1+900 to Sta. 2+030 LHS t proceed spraying prime coat	12/15/14	12/15/14	12/15/14	0	D
	IR-13-00014-NAB-1328-C	Check 2nd base course layer surface from Sta. 1+900 to Sta. 2+030 LHS t proceed spraying prime coat	03/23/15	03/23/15	03/23/15	0	A
	IR-13-00014-NAB-1329-A	Check excavation work for 2" water pipeline from sta. 1+840 to Sta. 1+940 RHS	12/15/14	12/15/14	12/16/14	1	A
	IR-13-00014-NAB-1330-A	Check bedding and installation of 2" water pipeline from sta. 1+840 to Sta. 1+940 RHS	12/15/14	12/15/14	12/16/14	1	C
	IR-13-00014-NAB-1330-B	Check bedding and installation of 2" water pipeline from sta. 1+840 to Sta. 1+940 RHS	12/17/14	12/17/14	12/17/14	0	A
	IR-13-00014-NAB-1331-A	Check rebar and casting concrete for Butterfly & AV/AR Chamber slab at Sta. 0+810	12/15/14	12/15/14	12/16/14	1	A
	IR-13-00014-NAB-1332-A	Check rebar and casting concrete for Chamber slab at Sta. B0+327-segment B	12/15/14	12/15/14	12/16/14	1	A
	IR-13-00014-NAB-1333-A	Check excavation work for storm water pipeline from Sta. 4+840 to Sta.4+920	12/16/14	12/16/14	12/16/14	0	A
	IR-13-00014-NAB-1334-A	Check excavation work for storm water pipeline from Sta. 4+920 to Sta. 5+040	12/16/14	12/16/14	12/16/14	0	A
	IR-13-00014-NAB-1335-A	Check bedding work and installation of storm water pipeline from Sta. 4+840 to Sta.4+920	12/16/14	12/16/14	12/16/14	0	A
	IR-13-00014-NAB-1336-A	Check bedding work and installation of storm water pipeline from Sta. 4+920 to Sta. 5+040	12/16/14	12/16/14	12/16/14	0	A
	IR-13-00014-NAB-1337-A	Check alignment of side walk curbstone from Sta. 3+100 to Sta. 3+140 LHS	12/16/14	12/16/14	12/16/14	0	A
	IR-13-00014-NAB-1338-A	Check side walk subgrade from Sta. 3+100 to Sta. 3+140 LHS	12/16/14	12/16/14	12/16/14	0	A
	IR-13-00014-NAB-1339-A	Check rebar work and casting concrete for street lighting poles foundation at Sta. 1+067, Sta. 1+025, Sta. 0+983, Sta. 0+941Sta. 0+899 and Sta. 0+857	12/16/14	12/16/14	12/16/14	0	C
	IR-13-00014-NAB-1339-B	Check rebar work and casting concrete for street lighting poles foundation at Sta. 1+067, Sta. 1+025, Sta. 0+983, Sta. 0+941Sta. 0+899 and Sta. 0+857	12/18/14	12/18/14	12/18/14	0	A
	IR-13-00014-NAB-1340-A	Check rebar work and casting concrete for street lighting poles foundation at Sta. 2+584.5, Sta. 2+627.5, Sta. 2+660 and Sta. 2+701	12/16/14	12/16/14	12/16/14	0	C
	IR-13-00014-NAB-1340-B	Check rebar work and casting concrete for street lighting poles foundation at Sta. 2+584.5, Sta. 2+627.5, Sta. 2+660 and Sta. 2+701	12/17/14	12/17/14	12/17/14	0	A
	IR-13-00014-NAB-1341-A	Check leakage test for sewer pipeline from Sta3+080 to Sta. 3+120 , from Sta. 3+040 to Sta. 3+080	12/16/14	12/16/14	12/16/14	0	A
	IR-13-00014-NAB-1342-A	Check casting concrete for chamber connection walls at Sta.B0+365 segment B	12/16/14	12/16/14	12/16/14	0	A
	IR-13-00014-NAB-1343-A	Check rebar and casting concrete for chamber connection slab at Sta.B0+365 segment B	12/17/14	12/17/14	12/18/14	1	A
	IR-13-00014-NAB-1344-A	Check isolation 1st coat for Nablus chamber connection walls at Sta.B0+040 segment B	12/17/14	12/17/14	12/17/14	0	A
	IR-13-00014-NAB-1345-A	Check isolation 1st coat for chamber connection walls at Sta.B0+327 segment B	12/17/14	12/17/14	12/17/14	0	A

USAID WEST BANK/ GAZA
INFRASTRUCTURE NEEDS PROGRAM INPII
CONTRACT NO. AID-294-I-12-00005
TASK ORDER #14, Nablus- Beit Iba-Deir Sharaf Road
Inspection Request Log - Project 01

SUBMITTAL			TRACKING DATES				Approval Status
Spec. No.	Submittal No	Description	Submitted on (M/D/Y)	Date Inspection Required	Returned on (M/D/Y)	Review Days	(A,B,C,D,E)
	IR-13-00014-NAB-1346-A	Check rebar work and casting concrete for retaining wall foundation from Sta. 0+584 to Sta. 0+590 RHS	12/17/14	12/17/14	12/17/14	0	A
	IR-13-00014-NAB-1347-A	Check rebar work and casting concrete for retaining wall from Sta. 0+584 to Sta. 0+590 RHS	12/17/14	12/17/14	12/17/14	0	A
	IR-13-00014-NAB-1348-A	Check bedding and installation of 2" water pipeline from sta. 1+740 to Sta. 1+940 RHS	12/17/14	12/17/14	12/17/14	0	A
	IR-13-00014-NAB-1349-A	Check excavation work of storm water pipeline from (M1) Sta. 5+160 to (M2) Sta. 5+200 , and from (M2) Sta. 5+200 to (M3) Sta. 5+240	12/17/14	12/17/14	12/18/14	1	A
	IR-13-00014-NAB-1350-A	Check bedding work and installation of storm water pipeline from (M1) Sta. 5+160 to (M2) Sta. 5+200 , and from (M2) Sta. 5+200 to (M3) Sta. 5+240	12/17/14	12/17/14	12/18/14	1	A
	IR-13-00014-NAB-1351-A	Check backfilling (single size) of storm water pipeline from (M1) Sta. 5+160 to (M2) Sta. 5+200 , and from (M2) Sta. 5+200 to (M3) Sta. 5+240	12/18/14	12/18/14	12/18/14	0	A
	IR-13-00014-NAB-1352-A	Check side walk base course from Sta.3+120 to Sta. 3+160 LHS & from Sta. 3+560 to Sta. 3+600 LHS.	12/18/14	12/18/14	12/18/14	0	A
	IR-13-00014-NAB-1353-A	Check Casting concrete for side walk from Sta.3+120 to Sta. 3+160 LHS & from Sta. 3+560 to Sta. 3+600 LHS.	12/18/14	12/18/14	12/18/14	0	A
	IR-13-00014-NAB-1354-A	Check rebar work and casting concrete for street lighting poles foundation at Sta.0+689, Sta. 0+731, Sta. 0+773 and Sta. 1+193	12/18/14	12/18/14	12/18/14	0	A
	IR-13-00014-NAB-1355-A	Check side walk base course from Sta. 3+600 to Sta. 3+615 LHS & from Sta. 2+560 to Sta. 2+620 RHS.	12/18/14	12/18/14	12/18/14	0	A
	IR-13-00014-NAB-1356-A	Check side walk base course from Sta. 4+160 to Sta. 4+195 RHS	12/18/14	12/18/14	12/18/14	0	A
	IR-13-00014-NAB-1357-A	Check rebar and casting concrete for side walk from Sta. 3+600 to Sta. 3+615 LHS & from Sta. 2+560 to Sta. 2+620 RHS.	12/18/14	12/18/14	12/18/14	0	A
	IR-13-00014-NAB-1358-A	Check rebar and casting concrete for side walk from Sta. 4+160 to Sta. 4+195 RHS	12/18/14	12/18/14	12/18/14	0	A
	IR-13-00014-NAB-1359-A	Check excavation work for storm water pipeline from Sta. 5+240 to sta. 5+280	12/18/14	12/18/14	12/18/14	0	A
	IR-13-00014-NAB-1360-A	Check bedding and installation for storm water pipeline from Sta. 5+240 to sta. 5+280	12/18/14	12/18/14	12/18/14	0	A
	IR-13-00014-NAB-1361-A	Check rebar and casting concrete for chamber slab at Sta. B0+365- segment B	12/18/14	12/18/14	12/18/14	0	A
	IR-13-00014-NAB-1362-A	Check backfilling single size above 2" water pipeline from Sta. 0+000 to Sta. 0+440 RHS	12/18/14	12/19/14	12/21/14	2	C
	IR-13-00014-NAB-1362-B	Check backfilling single size above 2" water pipeline from Sta. 0+000 to Sta. 0+440 RHS	12/21/14	12/21/14	12/21/14	0	A
	IR-13-00014-NAB-1363-A	Check excavation work for road crossing sleeves at Sta. 4+610, Sta. 4+700, Sta. 4+960	12/18/14	12/19/14	12/21/14	2	C
	IR-13-00014-NAB-1363-B	Check excavation work for road crossing sleeves at Sta. 4+610, Sta. 4+700, Sta. 4+960	12/22/14	12/22/14	12/22/14	0	A
	IR-13-00014-NAB-1364-A	Check bedding and installation of road crossing sleeves at Sta. 4+610, Sta. 4+700 , Sta. 4+960	12/18/14	12/19/14	12/21/14	2	C
	IR-13-00014-NAB-1364-B	Check bedding and installation of road crossing sleeves at Sta. 4+610, Sta. 4+700 , Sta. 4+960	12/22/14	12/22/14	12/22/14	0	A
	IR-13-00014-NAB-1365-A	Check casting concrete for chamber walls at Sta. B0+040- segment B	12/18/14	12/20/14	12/21/14	1	A
	IR-13-00014-NAB-1366-A	Check leakage test for storm water from Sta. 1+860 to Sta.1+900, Sta. 1+900 to Sta. 1+940 and from Sta. 1+940 to Sta. 1+980	12/18/14	12/20/14	12/21/14	1	A
	IR-13-00014-NAB-1367-A	Check installation of street lighting poles at Sta. 0+143 at Sta. 0+185, at Sta. 0+227 , at Sta. 0+269 and at Sta. 0+311	12/18/14	12/20/14	12/21/14	1	C
	IR-13-00014-NAB-1367-B	Check installation of street lighting poles at Sta. 0+143 at Sta. 0+185, at Sta. 0+227 , at Sta. 0+269 and at Sta. 0+311	12/21/14	12/21/14	12/21/14	0	C
	IR-13-00014-NAB-1367-C	Check rebar and casting concrete for street lighting poles foundation at Sta. 0+143 at Sta. 0+185, at Sta. 0+227 , at Sta. 0+269 and at Sta. 0+311	12/23/14	12/23/14	12/23/14	0	A
	IR-13-00014-NAB-1368-A	Check excavation work for 16 " catch basin from Sta. 4+850 to Sta. 5+350	12/18/14	12/20/14	12/21/14	1	C
	IR-13-00014-NAB-1368-B	Check excavation work for 16 " catch basin from Sta. 4+850 to Sta. 5+350	12/30/14	12/30/14	12/31/14	1	A
	IR-13-00014-NAB-1369-A	Check subgrade layer from Sta. 4+920 to Sta. 5+080 RHS	12/18/14	12/20/14	12/21/14	1	A
	IR-13-00014-NAB-1370-A	Check side walk base course from Sta. 0-030 to Sta. 0-070 LHS & RHS and from Sta. 0+130 to Sta. 0+240 LHS	12/18/14	12/20/14	12/21/14	1	A
	IR-13-00014-NAB-1371-A	Check rebar and casting concrete fro side walk from Sta. 0-030 to Sta. 0-070 LHS & RHS and from Sta. 0+130 to Sta. 0+240 LHS	12/18/14	12/20/14	12/21/14	1	A
	IR-13-00014-NAB-1372-A	Check leakage test for storm water pipeline from Sta. 2+940 to Sta. 2+980	12/18/14	12/18/14	12/18/14	0	A
	IR-13-00014-NAB-1373-A	Check excavation work for 12" water pipeline from Sta. 5+060 to Sta. 5+160 RHS	12/21/14	12/21/14	12/21/14	0	A
	IR-13-00014-NAB-1374-A	Check bedding and installation of 12" water pipeline from Sta. 5+060 to Sta. 5+160 RHS	12/21/14	12/21/14	12/21/14	0	A
	IR-13-00014-NAB-1375-A	Check excavation work for 2" water pipeline from Sta. 3+740 to Sta.4+010 LHS	12/21/14	12/21/14	12/21/14	0	A
	IR-13-00014-NAB-1376-A	Check bedding and installation of 2" water pipeline from Sta. 3+740 to Sta.4+010 LHS	12/21/14	12/21/14	12/21/14	0	A

USAID WEST BANK/ GAZA
INFRASTRUCTURE NEEDS PROGRAM INPII
CONTRACT NO. AID-294-I-12-00005
TASK ORDER #14, Nablus- Beit Iba-Deir Sharaf Road
Inspection Request Log - Project 01

SUBMITTAL			TRACKING DATES				Approval Status
Spec. No.	Submittal No	Description	Submitted on (M/D/Y)	Date Inspection Required	Returned on (M/D/Y)	Review Days	(A,B,C,D,E)
	IR-13-00014-NAB-1377-A	Check isolation 1st coat for Butterfly & AV/AR Chamber walls at Sta. 0+810 and from chamber connection walls at Sta. B 0+365	12/21/14	12/21/14	12/21/14	0	A
	IR-13-00014-NAB-1378-A	Check leakage test for storm water pipeline from Sta. 1+820 to Sta. 1+860	12/21/14	12/21/14	12/21/14	0	A
	IR-13-00014-NAB-1379-A	Check excavation work for 12" water pipeline from Sta. 5+160 to Sta. 5+240 RHS	12/21/14	12/21/14	12/21/14	0	A
	IR-13-00014-NAB-1380-A	Check bedding and installation of 12" water pipeline from Sta. 5+160 to Sta. 5+240 RHS	12/21/14	12/21/14	12/21/14	0	A
	IR-13-00014-NAB-1381-A	Check excavation for 12" water pipeline from Sta. 5+240 to Sta. 5+360 RHS	12/21/14	12/21/14	12/21/14	0	A
	IR-13-00014-NAB-1382-A	Check bedding and installation of 12" water pipeline from Sta. 5+240 to Sta. 5+360 RHS	12/21/14	12/21/14	12/21/14	0	C
	IR-13-00014-NAB-1382-B	Check bedding and installation of 12" water pipeline from Sta. 5+240 to Sta. 5+360 RHS	12/24/14	12/24/14	12/24/14	0	C
	IR-13-00014-NAB-1382-C	Check bedding and installation of 12" water pipeline from Sta. 5+240 to Sta. 5+360 RHS	12/31/14	12/31/14	12/31/14	0	A
	IR-13-00014-NAB-1383-A	Check rebar and casting concrete for street lighting poles foundations at Sta. 0-010 , Sta. 0-040 and at Sta.0+353	12/21/14	12/21/14	12/21/14	0	A
	IR-13-00014-NAB-1384-A	Check Leakage test for storm water pipeline from Sta. 1+860 to Sta. 1+820, from Sta. 1+820 to Sta. 1+780 and from Sta. 1+780 to Sta. 1+740	12/22/14	12/22/14	12/22/14	0	A
	IR-13-00014-NAB-1385-A	Check Leakage test for storm water pipeline from Sta. 2+720 to Sta. 2+680 and from Sta. 2+680 to Sta. 2+640	12/22/14	12/22/14	12/22/14	0	A
	IR-13-00014-NAB-1386-A	Check side walk subgrade from Sta. 2+880 to Sta. 2+915 LHS, from Sta. 2+790 to Sta. 2+845 LHS, from Sta. 0+470 to Sta. 0+483 LHS, from Sta. 0+487 to Sta. 0+520 LHS and from Sta. 0+525 to Sta. 0+550 LHS	12/22/14	12/22/14	12/22/14	0	A
	IR-13-00014-NAB-1387-A	Check side walk base course from Sta. 2+880 to Sta. 2+915 LHS, from Sta. 2+790 to Sta. 2+845 LHS, from Sta. 0+470 to Sta. 0+483 LHS, from Sta. 0+487 to Sta. 0+520 LHS and from Sta. 0+525 to Sta. 0+550 LHS	12/22/14	12/22/14	12/22/14	0	A
	IR-13-00014-NAB-1388-A	Check rebar work and casting concrete for side walk from Sta. 2+880 to Sta. 2+915 LHS, from Sta. 2+790 to Sta. 2+845 LHS, from Sta. 0+470 to Sta. 0+483 LHS, from Sta. 0+487 to Sta. 0+520 LHS and from Sta. 0+525 to Sta. 0+550 LHS	12/22/14	12/22/14	12/22/14	0	A
	IR-13-00014-NAB-1389-A	Check Topping layer from Sta. 4+840 to Sta. 5+000 RHS	12/22/14	12/22/14	12/22/14	0	C
	IR-13-00014-NAB-1389-B	Check Topping layer from Sta. 4+840 to Sta. 5+000 RHS	12/30/14	12/30/14	12/30/14	0	A
	IR-13-00014-NAB-1390-A	Check Topping layer from Sta. 5+060to Sta. 5+220 RHS	12/22/14	12/22/14	12/22/14	0	A
	IR-13-00014-NAB-1391-A	Check rebar work for parapet of retaining wall from Sta. 3+720 to Sta. 3+730 LHS	12/22/14	12/22/14	12/22/14	0	A
	IR-13-00014-NAB-1392-A	Check casting concrete for parapet of retaining wall from Sta. 3+720 to Sta. 3+730 LHS	12/22/14	12/22/14	12/22/14	0	A
	IR-13-00014-NAB-1393-A	Check casting concrete for boundary wall foundation from Sta. 4+577 to Sta. 4+600 LHS	12/22/14	12/22/14	12/22/14	0	A
	IR-13-00014-NAB-1394-A	Check side walk subgrade from Sta. 3+830 to Sta. 3+870 LHS	12/23/14	12/23/14	12/23/14	0	A
	IR-13-00014-NAB-1395-A	Check Marking for locating for Qusin connection chamber	12/23/14	12/23/14	12/24/14	1	A
	IR-13-00014-NAB-1396-A	Check rebar and casting concrete for street lighting poles foundations at Sta. 0+815, Sta. 0+605, Sta. 0+563, Sta. 0+521, Sta. 0+479, Sta. 0+739 and Sta. 0+395	12/23/14	12/23/14	12/23/14	0	A
	IR-13-00014-NAB-1397-A	Check rebar work for boundary wall from Sta. 4+577 to Sta. 4+600 LHS	12/24/14	12/24/14	12/24/14	0	A
	IR-13-00014-NAB-1398-A	Check excavation work for storm water pipeline from Sta. 5+280 to Sta. 5+320 and from Sta. 5+320 to Sta. 5+350	12/24/14	12/24/14	12/24/14	0	A
	IR-13-00014-NAB-1399-A	Check bedding and installation of storm water pipeline from Sta. 5+280 to Sta. 5+320 and from Sta. 5+320 to Sta. 5+350	12/24/14	12/24/14	12/24/14	0	C
	IR-13-00014-NAB-1399-B	Check bedding and installation of storm water pipeline from Sta. 5+280 to Sta. 5+320 and from Sta. 5+320 to Sta. 5+350	03/23/15	03/23/15	03/23/15	0	A
	IR-13-00014-NAB-1400-A	Check topping layer from Sta. 4+760 to Sta. 4+960 LHS	12/24/14	12/24/14	12/24/14	0	A
	IR-13-00014-NAB-1401-A	Check side walk subgrade from Sta. 3+885 to Sta. 3+900 LHS , Sta. 3+905 to Sta. 3+945 LHS , Sta. 3+950 to sta. 3+990 LHS and from Sta. 4+000 to Sta. 4+020 LHS	12/24/14	12/24/14	12/24/14	0	A
	IR-13-00014-NAB-1402-A	Check 1st base course layer from Sta. 4+980 to Sta. 5+220 LHS	12/24/14	12/24/14	12/24/14	0	C
	IR-13-00014-NAB-1402-B	Check 1st base course layer from Sta. 4+980 to Sta. 5+220 LHS	01/04/15	01/04/15	01/04/15	0	A
	IR-13-00014-NAB-1403-A	Check rebar and casting concrete for boundary wall from Sta. 4+577 to Sta. 4+600 LHS	12/24/14	12/24/14	12/24/14	0	A
	IR-13-00014-NAB-1404-A	Check topping layer from Sta. 5+220 to Sta. 5+320 RHS	12/24/14	12/24/14	12/24/14	0	A
	IR-13-00014-NAB-1405-A	Check side walk base course from Sta. 3+885 to Sta. 3+900 LHS , Sta. 3+905 to Sta. 3+945 LHS , Sta. 3+950 to sta. 3+990 LHS and from Sta. 4+000 to Sta. 4+020 LHS	12/24/14	12/25/14	12/28/14	3	C

USAID WEST BANK/ GAZA
INFRASTRUCTURE NEEDS PROGRAM INPII
CONTRACT NO. AID-294-I-12-00005
TASK ORDER #14, Nablus- Beit Iba-Deir Sharaf Road
Inspection Request Log - Project 01

SUBMITTAL			TRACKING DATES				Approval Status
Spec. No.	Submittal No	Description	Submitted on (M/D/Y)	Date Inspection Required	Returned on (M/D/Y)	Review Days	(A,B,C,D,E)
	IR-13-00014-NAB-1405-B	Check side walk base course from Sta. 3+885 to Sta. 3+900 LHS , Sta. 3+905 to Sta. 3+945 LHS , Sta. 3+950 to sta. 3+990 LHS and from Sta. 4+000 to Sta. 4+020 LHS	03/23/15	03/23/15	03/23/15	0	A
	IR-13-00014-NAB-1406-A	Check 1st base course layer from Sta. 4+760 to Sta. 4+960 LHS	12/24/14	12/25/14	12/28/14	3	C
	IR-13-00014-NAB-1406-B	Check 1st base course layer from Sta. 4+760 to Sta. 4+960 LHS	12/28/14	12/28/14	12/29/14	1	A
	IR-13-00014-NAB-1407-A	Check isolation 2nd coat for connection chamber's walls at Sta. B0+365 , Sta. B0+327 –segment B to proceed backfilling	12/24/14	12/25/14	12/28/14	3	A
	IR-13-00014-NAB-1408-A	Check isolation 2nd coat for connection chamber's walls at Sta. 0+810 LHS to proceed backfilling	12/24/14	12/25/14	12/28/14	3	A
	IR-13-00014-NAB-1409-A	Check rebar and casting concrete for boundary wall foundation from Sta. 2+940 to Sta. 2+970 LHS	12/24/14	12/25/14	12/28/14	3	C
	IR-13-00014-NAB-1409-B	Check rebar and casting concrete for boundary wall foundation from Sta. 2+940 to Sta. 2+970 LHS	12/28/14	12/28/14	12/29/14	1	A
	IR-13-00014-NAB-1410-A	Check rebar and casting concrete Nablus connection slab at Sta. B0+040 –segment B	12/24/14	12/25/14	12/28/14	3	A
	IR-13-00014-NAB-1411-A	Check excavation work for electrical crossing sleeves at Sta. 4+960, Sta. 5+230	12/24/14	12/27/14	12/28/14	1	C
	IR-13-00014-NAB-1411-B	Check excavation work for electrical crossing sleeves at Sta. 4+960, Sta. 5+230	12/30/14	12/30/14	12/30/14	0	A
	IR-13-00014-NAB-1412-A	Check bedding and installation of electrical crossing sleeves at Sta. 4+960, Sta. 5+230	12/24/14	12/27/14	12/28/14	1	C
	IR-13-00014-NAB-1412-B	Check bedding and installation of electrical crossing sleeves at Sta. 4+960, Sta. 5+230	12/30/14	12/30/14	12/30/14	0	A
	IR-13-00014-NAB-1413-A	Check 1st base course layer from Sta. 3+600 to Sta. 3+760 LHS	12/24/14	12/27/14	12/28/14	1	C
	IR-13-00014-NAB-1413-B	Check 1st base course layer from Sta. 3+600 to Sta. 3+760 LHS	12/31/14	12/31/14	12/31/14	0	A
	IR-13-00014-NAB-1414-A	Check rebar and casting concrete for electrical street lighting poles foundations at Sta. 1+985.5, Sta. 1+151, Sta. 1+487, Sta. 1+523, Sta. 1+571, Sta. 1+620, Sta. 1+949 and Sta. 1+109	12/24/14	12/25/14	12/28/14	3	C
	IR-13-00014-NAB-1414-B	Check rebar and casting concrete for electrical street lighting poles foundations at Sta. 1+985.5, Sta. 1+151, Sta. 1+487, Sta. 1+523, Sta. 1+571, Sta. 1+620, Sta. 1+949 and Sta. 1+109	03/23/15	03/23/15	03/23/15	0	A
	IR-13-00014-NAB-1415-A	Check 1st base course layer from Sta. 5+240 to Sta. 5+320 LHS	12/24/14	12/24/14	12/24/14	0	C
	IR-13-00014-NAB-1415-B	Check 1st base course layer from Sta. 5+240 to Sta. 5+320 LHS	12/28/14	12/28/14	12/28/14	0	A
	IR-13-00014-NAB-1416-A	Check rebar and casting concrete for street lighting poles foundations at Deir Sharaf Roundabout	12/24/14	12/27/14	12/28/14	1	C
	IR-13-00014-NAB-1416-B	Check rebar and casting concrete for street lighting poles foundations at Deir Sharaf Roundabout	12/31/14	01/02/15	01/04/15	2	C
	IR-13-00014-NAB-1416-C	Check rebar and casting concrete for street lighting poles foundations at Deir Sharaf Roundabout	03/23/15	03/23/15	03/23/15	0	A
	IR-13-00014-NAB-1417-A	Check rebar and casting concrete for side walk from Sta. 3+885 to Sta. 3+900 LHS , Sta. 3+905 to Sta. 3+945 LHS , Sta. 3+950 to sta. 3+990 LHS and from Sta. 4+000 to Sta. 4+020 LHS	12/28/14	12/28/14	12/29/14	1	A
	IR-13-00014-NAB-1418-A	Check side walk subgrade from Sta. 0+255 to Sta. 0+320 LHS , from Sta. 0+130 to sta. 0+290 RHS and from Sta. 0-060 to Sta. 0+130 LHS	12/28/14	12/28/14	12/29/14	1	A
	IR-13-00014-NAB-1419-A	Check 1st base course layer from Sta. 4+620 to sta. 4+760 LHS	12/28/14	12/28/14	12/29/14	1	A
	IR-13-00014-NAB-1420-A	Check rebar work for boundary wall from Sta. 2+955 to Sta. 2+970 LHS	12/28/14	12/28/14	12/29/14	1	A
	IR-13-00014-NAB-1421-A	Check rebar work and casting concrete for RC stairs at Sta. 3+400 LHS	12/28/14	12/28/14	12/29/14	1	A
	IR-13-00014-NAB-1422-A	Check rebar and casting concrete for electrical street lighting poles foundations at Sta. 1+985.5 and at Sta. 1+109	12/28/14	12/28/14	12/29/14	1	A
	IR-13-00014-NAB-1423-A	Check rebar and casting concrete for electrical street lighting poles foundations at Sta. 1+865, Sta. 1+907, Sta. 1+949, Sta. 3+078 and at Sta. 3+160	12/29/14	12/29/14	12/30/14	1	A
	IR-13-00014-NAB-1424-A	Check excavation work for Qusin connection chamber	12/29/14	12/29/14	12/30/14	1	D
	IR-13-00014-NAB-1424-B	Check excavation work for Qusin connection chamber	12/30/14	12/30/14	12/30/14	0	A
	IR-13-00014-NAB-1425-A	Check 2nd base course layer from Sta. 3+570 to Sta. 3+690 LHS	12/30/14	12/30/14	12/30/14	0	A
	IR-13-00014-NAB-1426-A	Check 2nd base course layer from Sta. 2+740 to Sta. 3+270 LHS (total width 4.00 m)	12/30/14	12/30/14	12/30/14	0	A
	IR-13-00014-NAB-1427-A	Check 1st base course layer from Sta. 4+560 to Sta. 4+620 LHS	12/30/14	12/30/14	12/30/14	0	A
	IR-13-00014-NAB-1428-A	Check topping layer from Sta. 4+560 to Sta. 4+620 LHS	12/30/14	12/30/14	12/30/14	0	A
	IR-13-00014-NAB-1429-A	Check base course layer for simple access at Sta. 3+610 RHS.	12/30/14	12/30/14	12/30/14	0	A
	IR-13-00014-NAB-1430-A	Check casting blinding concrete for Qusin connection chamber foundation	12/30/14	12/30/14	12/30/14	0	A
	IR-13-00014-NAB-1431-A	Check casting concrete for boundary wall from Sta. 2+940 to Sta. 2+955 LHS	12/30/14	12/30/14	12/30/14	0	A
	IR-13-00014-NAB-1432-A	Check 2nd base course layer surface from Sta. 3+570 to Sta. 3+690 LHS to proceed spraying prime coat	12/31/14	12/31/14	12/31/14	0	A

USAID WEST BANK/ GAZA
INFRASTRUCTURE NEEDS PROGRAM INPII
CONTRACT NO. AID-294-I-12-00005
TASK ORDER #14, Nablus- Beit Iba-Deir Sharaf Road
Inspection Request Log - Project 01

SUBMITTAL			TRACKING DATES				Approval Status
Spec. No.	Submittal No	Description	Submitted on (M/D/Y)	Date Inspection Required	Returned on (M/D/Y)	Review Days	(A,B,C,D,E)
	IR-13-00014-NAB-1433-A	Check 2nd base course layer surface from Sta. 2+740 to Sta. 3+270 LHS (total width 4.00 m)to proceed spraying prime coat	12/31/14	12/31/14	12/31/14	0	A
	IR-13-00014-NAB-1434-A	Check base course layer surface for simple access at Sta. 3+610 RHS.to proceed spraying prime coat	12/31/14	12/31/14	12/31/14	0	A
	IR-13-00014-NAB-1435-A	Check casting concrete foundation of parapet wall from Sta. 0+780 to Sta. 0+795 RHS, from Sta. 0+812 to Sta. 0+822 RHS & from Sta. 0+827 to Sta. 0+837 RHS	12/31/14	12/31/14	12/31/14	0	A
	IR-13-00014-NAB-1436-A	Check 2nd base course layer from Sra. 4+400 to Sta. 4+800 LHS	12/31/14	12/31/14	12/31/14	0	A
	IR-13-00014-NAB-1437-A	Check 2nd base course layer from Sra. 4+800 to Sta. 5+300 LHS	12/31/14	01/01/15	01/04/15	3	A
	IR-13-00014-NAB-1438-A	Check 2nd base course layer surface from Sra. 4+800 to Sta. 5+300 LHS to proceed spraying prime coat	12/31/14	01/01/15	01/04/15	3	A
	IR-13-00014-NAB-1439-A	Check rebar work and casting concrete for Quseen chamber foundation in segment B	12/31/14	01/01/15	01/04/15	3	A
	IR-13-00014-NAB-1440-A	Check casting concrete for parapet wall from Sta. 0+780 to Sta. 0+795 RHS, from Sta. 0+812 to Sta. 0+822 RHS & from Sta. 0+827 to Sta. 0+837 RHS	12/31/14	01/01/15	01/04/15	3	A
	IR-13-00014-NAB-1441-A	Check rebar and casting concrete for side walk from Sta. 0+130 to Sta. 0+300 RHS.	12/31/14	01/02/15	01/04/15	2	A
	IR-13-00014-NAB-1442-A	Check rebar and casting concrete for side walk from Sta. 0-030 to Sta. 0+130 RHS &LHS	12/31/14	01/02/15	01/04/15	2	A
	IR-13-00014-NAB-1443-A	Check rebar work for Quseen chamber wall – segment B	01/03/15	01/03/15	01/04/15	1	A
	IR-13-00014-NAB-1444-A	Check pressure test for 2" water pipeline from Sta. 1+740 to Sta. 1+940 RHS Low point at Sta. 1+740 Pipe level = 320.44, at Sta. 1+940 Pipe level -324.88	01/03/15	01/03/15	01/04/15	1	C
	IR-13-00014-NAB-1444-B	Check pressure test for 2" water pipeline from Sta. 1+740 to Sta. 1+940 RHS Low point at Sta. 1+740 Pipe level = 320.44, at Sta. 1+940 Pipe level -324.88	01/04/15	01/04/15	01/04/15	0	A
	IR-13-00014-NAB-1445-A	Check leakage test for storm water pipeline from Sta.1+300 to Sta. 1+340 RHS	01/04/15	01/04/15	01/04/15	0	A
	IR-13-00014-NAB-1446-A	Check pressure test for 2" water pipeline from Sta. 1+740 to Sta. 1+940 LHS	01/04/15	01/04/15	01/04/15	0	A
	IR-13-00014-NAB-1447-A	Check leakage test for storm water pipeline from Sta. 1+260 to Sta. 1+300 RHS.	01/04/15	01/04/15	1/4/2015	0	A
	IR-13-00014-NAB-1448-A	Check rebar work and casting concrete for side walk from Sta. 0+680 to Sta. 0+710 RHS, from Sta. 0+730 to Sta. 0+765 RHS and from Sta. 1+760 to Sta. 1+800 LHS.	01/05/15	01/05/15	01/05/15	0	A
	IR-13-00014-NAB-1449-A	Check casting concrete for Quseen chamber walls – segment B	01/05/15	01/05/15	01/05/15	0	A
	IR-13-00014-NAB-1450-A	Check rebar and casting concrete for side walk from Sta. 0+620 to Sta. 0+640 LHS	01/05/15	01/05/15	01/05/15	0	A
	IR-13-00014-NAB-1451-A	Check 1st base course layer from Sta. B0+000 to Sta. B0+200-segment B	01/05/15	01/05/15	01/05/15	0	C
	IR-13-00014-NAB-1451-B	Check 1st base course layer from Sta. B0+000 to Sta. B0+200-segment B	01/06/15	01/06/15	01/06/15	0	A
	IR-13-00014-NAB-1452-A	Check 1st base course layer from Sta. B0+200 to Sta. B0+399-segment B	01/05/15	01/05/15	01/05/15	0	C
	IR-13-00014-NAB-1452-B	Check 1st base course layer from Sta. B0+200 to Sta. B0+399-segment B	01/12/15	01/12/15	01/12/15	0	A
	IR-13-00014-NAB-1453-A	Check rebar work and casting concrete for side walk from Sta. 2+900 to Sta. 2+940 RHS.	01/05/15	01/05/15	01/05/15	0	A
	IR-13-00014-NAB-1454-A	Check casting concrete for concrete wall at Sta. 3+110 LHS	01/05/15	01/05/15	01/05/15	0	A
	IR-13-00014-NAB-1455-A	Check casting concrete for parapet walls foundation from Sta. 0+855 to Sta. 0+865 RHS , Sta. 0+875 to Sta. 0+885 RHS and from Sta. 0+895 to Sta. 0+905 RHS	01/05/15	01/05/15	01/05/15	0	A
	IR-13-00014-NAB-1456-A	Check leakage test for storm water from sta. 1+180 to Sta. 1+220 & from sta. 1+220 to Sta. 1+260	01/05/15	01/05/15	01/05/15	0	A
	IR-13-00014-NAB-1457-A	Check leakage test for storm water from sta. 1+140 to Sta. 1+180	01/05/15	01/05/15	01/06/15	1	C
	IR-13-00014-NAB-1457-B	Check leakage test for storm water from sta. 1+140 to Sta. 1+180	01/12/15	01/12/15	01/12/15	0	A
	IR-13-00014-NAB-1458-A	Check alignment of side walk curbstone from Sta. 4+540 to Sta. 4+600 LHS	01/06/15	01/06/15	01/06/15	0	A
	IR-13-00014-NAB-1459-A	Check side walk subgrade from Sta. 4+540 to Sta. 4+600 LHS	01/06/15	01/06/15	01/06/15	0	A
	IR-13-00014-NAB-1460-A	Check rebar and casting concrete for parapet wall from Sta. 0+855 to Sta. 0+865 RHS and from Sta. 0+895 to Sta.0+905 RHS	01/06/15	01/06/15	01/06/15	0	A
	IR-13-00014-NAB-1461-A	Check pressure test for 2" water pipeline from Sta4+040(364.38) to Sta. 4+440(371.60) LHS.	01/12/15	01/12/15	01/12/15	0	A
	IR-13-00014-NAB-1462-A	Check leakage test for storm water from Sta. 1+140 to Sta. 1+100	01/12/15	01/12/15	01/12/15	0	A
	IR-13-00014-NAB-1463-A	Check alignment for side walk curbstone from Sta. 4+700 to sta. 4+760 LHS	01/13/15	01/13/15	01/13/15	0	A
	IR-13-00014-NAB-1464-A	Check side walk subgrade from Sta. 4+700 to sta. 4+760 LHS	01/13/15	01/13/15	01/13/15	0	A
	IR-13-00014-NAB-1465-A	Check pressure test for 2" water pipeline from Sta.-0+055 (291.5) RHS to Sta.A0+100 (291.43) LHS.	01/13/15	01/13/15	01/13/15	0	A
	IR-13-00014-NAB-1466-A	Check rebar and casting concrete for Quseen chamber slab at Sta. B0+184	01/13/15	01/13/15	01/13/15	0	A

USAID WEST BANK/ GAZA
INFRASTRUCTURE NEEDS PROGRAM INPII
CONTRACT NO. AID-294-I-12-00005
TASK ORDER #14, Nablus- Beit Iba-Deir Sharaf Road
Inspection Request Log - Project 01

SUBMITTAL			TRACKING DATES				Approval Status
Spec. No.	Submittal No	Description	Submitted on (M/D/Y)	Date Inspection Required	Returned on (M/D/Y)	Review Days	(A,B,C,D,E)
	IR-13-00014-NAB-1467-A	Check alignment of side walk curbstone from Sta. 4+855 to Sta. 4+960 LHS	01/13/15	01/13/15	01/13/15	0	A
	IR-13-00014-NAB-1468-A	Check side walk subgrade from Sta. 4+855 to Sta. 4+960 LHS	01/13/15	01/13/15	01/13/15	0	A
	IR-13-00014-NAB-1469-A	Check rebar work and casting concrete for parapet walls foundation from Sta. 0+885 to sta. 0+895 RHS , from sta. 0+825 to Sta. 0+832 RHS and from Sta. 0+797 to Sta. 0+815 RHS.	01/13/15	01/13/15	01/13/15	0	A
	IR-13-00014-NAB-1470-A	Check rebar work for parapet wall from Sta. 0+895 to Sta. 0+905 RHS	01/13/15	01/13/15	01/13/15	0	A
	IR-13-00014-NAB-1471-A	Check casting concrete for parapet wall from Sta. 0+895 to Sta. 0+905 RHS	01/13/15	01/13/15	01/13/15	0	A
	IR-13-00014-NAB-1472-A	Check pressure test for 2" water pipeline from Sta. -0+050 (291.21) to Sta. 0+280 (295.00)	01/13/15	01/13/15	01/13/15	0	A
	IR-13-00014-NAB-1473-A	Check subgrade layer for simple access at Sta. 1+100 LHS & at Sta. 2+600 LHS.	01/13/15	01/13/15	01/14/15	1	C
	IR-13-00014-NAB-1473-B	Check subgrade layer for simple access at Sta. 1+100 LHS & at Sta. 2+600 LHS.	01/19/15	01/19/15	01/19/15	0	A
	IR-13-00014-NAB-1474-A	Check Pressure test for 2" water pipeline from Sta. 0+600 (301.21) to Sta. 1+600 (318.10)	01/14/15	01/14/15	01/14/15	0	D
	IR-13-00014-NAB-1474-B	Check Pressure test for 2" water pipeline from Sta. 0+600 (301.21) to Sta. 1+600 (318.10)	01/15/14	01/15/15	01/15/15	0	A
	IR-13-00014-NAB-1475-A	Check rebar work for parapet wall foundation from Sta. 0+766 to Sta. 0+782 RHS, and for parapet walls from Sta. 0+885 to Sta. 0+895 , Sta. 0+905 to Sta. 0+913 and from Sta. 0+925 to Sta. 0+932 RH	01/14/15	01/14/15	01/14/15	0	D
	IR-13-00014-NAB-1475-B	Check rebar work for parapet wall foundation from Sta. 0+766 to Sta. 0+782 RHS, and for parapet walls from Sta. 0+885 to Sta. 0+895 , Sta. 0+905 to Sta. 0+913 and from Sta. 0+925 to Sta. 0+932 RH	01/15/15	01/15/15	01/15/15	0	A
	IR-13-00014-NAB-1476-A	Check casting concrete for parapet wall foundation from Sta. 0+766 to Sta. 0+782 RHS, and for parapet walls from Sta. 0+885 to Sta. 0+895 , Sta. 0+905 to Sta. 0+913 and from Sta. 0+925 to Sta. 0+932 RHS	01/14/15	01/14/15	01/14/15	0	D
	IR-13-00014-NAB-1476-B	Check casting concrete for parapet wall foundation from Sta. 0+766 to Sta. 0+782 RHS, and for parapet walls from Sta. 0+885 to Sta. 0+895 , Sta. 0+905 to Sta. 0+913 and from Sta. 0+925 to Sta. 0+932 RHS	01/15/15	01/15/15	01/15/15	0	A
	IR-13-00014-NAB-1477-A	Check leakage test for storm water from Sta. 0+700 to Sta. 0+740	01/15/15	01/15/15	01/15/15	0	A
	IR-13-00014-NAB-1478-A	Check leakage test for storm water from Sta. 0+620 to Sta. 0+660	01/15/15	01/15/15	01/15/15	0	A
	IR-13-00014-NAB-1479-A	Check side walk subgrade from Sta. 4+760 to Sta. 4+770 LHS , from Sta. 4+975 to Sta. 5+025 LHS	01/15/15	01/15/15	01/15/15	0	A
	IR-13-00014-NAB-1480-A	Check leakage test for storm water from Sta. -0+030 to Sta. -0+070	01/15/15	01/15/15	01/15/15	0	A
	IR-13-00014-NAB-1481-A	Check rebar work and casting concrete for parapet walls foundation (top of stone boulders) from Sta. 4+851 to Sta. 4+864 RHS & from Sta. 4+890 to Sta. 4+912 RHS.	01/15/15	01/15/15	01/15/15	0	A
	IR-13-00014-NAB-1482-A	Check pressure test for 12" ester pipeline from sta. 2+000 (324.40) to Sta. 5+449 (398.80)	01/15/15	01/15/15	01/15/15	0	C
	IR-13-00014-NAB-1482-B	Check pressure test for 12" ester pipeline from sta. 2+000 (324.40) to Sta. 5+449 (398.80)	01/17/15	01/17/15	01/17/15	0	A
	IR-13-00014-NAB-1483-A	Check leakage test for storm water from Sta. -0+070 to Sta. -0+110	01/15/15	01/15/15	01/15/15	0	A
	IR-13-00014-NAB-1484-A	Check rebar work for parapet walls (top of stone boulders) from Sta. 4+851 to Sta. 4+864 RHS & from Sta. 4+890 to Sta. 4+912 RHS.	01/15/15	01/17/15	01/18/15	1	A
	IR-13-00014-NAB-1485-A	Check casting concrete for parapet walls (top of stone boulders) from Sta. 4+851 to Sta. 4+864 RHS & from Sta. 4+890 to Sta. 4+912 RHS.	01/15/15	01/17/15	01/18/15	1	C
	IR-13-00014-NAB-1485-B	Check casting concrete for parapet walls (top of stone boulders) from Sta. 4+851 to Sta. 4+864 RHS & from Sta. 4+890 to Sta. 4+912 RHS.	01/19/15	01/19/15	01/19/15	0	A
	IR-13-00014-NAB-1486-A	Check rebar work for parapet walls from Sta. 0+766 to Sta. 0+782 RHS & from Sta. 0+797 to Sta. 0+815 RHS	01/15/15	01/17/15	01/18/15	1	A
	IR-13-00014-NAB-1487-A	Check casting concrete for parapet walls from Sta. 0+766 to Sta. 0+782 RHS & from Sta. 0+797 to Sta. 0+815 RHS	01/15/15	01/17/15	01/18/15	1	A
	IR-13-00014-NAB-1488-A	Check excavation work for house connection sewer line at Sta. 4+540 & at Sta. 4+738 RHS.	01/15/15	01/17/15	01/18/15	1	C
	IR-13-00014-NAB-1488-B	Check excavation work for house connection sewer line at Sta. 4+540 & at Sta. 4+738 RHS.	01/18/15	01/18/15	01/18/15	0	A
	IR-13-00014-NAB-1489-A	Check bedding work and installation of house connection sewer line from Sta. 4+540 to Sta. 4+738 RHS.	01/15/15	01/17/15	01/18/15	1	C
	IR-13-00014-NAB-1489-B	Check bedding work and installation of house connection sewer line from Sta. 4+540 to Sta. 4+738 RHS.	01/18/15	01/18/15	01/18/15	0	A
	IR-13-00014-NAB-1490-A	Check rebar and casting concrete for street lighting poles foundations at Sta. 3+564, Sta. 3+606, Sta. 3+648, Sta. 3+690, Sta. 3+732, Sta. 3+774, Sta. 3+816, Sta. 3+858, Sta. 3+942 and Sta. 3+984	01/15/15	01/17/15	01/18/15	1	C
	IR-13-00014-NAB-1490-B	Check rebar and casting concrete for street lighting poles foundations at Sta. 3+564, Sta. 3+606, Sta. 3+648, Sta. 3+690, Sta. 3+732, Sta. 3+774, Sta. 3+816, Sta. 3+858, Sta. 3+942 and Sta. 3+984	01/18/15	01/18/15	01/19/15	1	A
	IR-13-00014-NAB-1491-A	Check 1st base course layer for simple access at Sta. 1+130 LHS & Sta. 2+600 LHS	01/15/15	01/17/15	01/18/15	1	C
	IR-13-00014-NAB-1491-B	Check 1st base course layer for simple access at Sta. 1+130 LHS & Sta. 2+600 LHS	01/19/15	01/19/15	01/19/15	0	A

USAID WEST BANK/ GAZA
INFRASTRUCTURE NEEDS PROGRAM INPII
CONTRACT NO. AID-294-I-12-00005
TASK ORDER #14, Nablus- Beit Iba-Deir Sharaf Road
Inspection Request Log - Project 01

SUBMITTAL			TRACKING DATES				Approval Status
Spec. No.	Submittal No	Description	Submitted on (M/D/Y)	Date Inspection Required	Returned on (M/D/Y)	Review Days	(A,B,C,D,E)
	IR-13-00014-NAB-1492-A	Check subgrade layer for simple access at Sta. 4+800 LHS	01/15/15	01/17/15	01/18/15	1	C
	IR-13-00014-NAB-1492-B	Check subgrade layer for simple access at Sta. 4+800 LHS	02/26/15	02/26/15	02/26/15	0	A
	IR-13-00014-NAB-1493-A	Check preparation for wearing course layer from Sta. 2+000 to Sta. 4+500 RHS, prior to proceed with wearing course layer	01/18/15	01/18/15	01/19/15	1	C
	IR-13-00014-NAB-1493-B	Check preparation for wearing course layer from Sta. 2+000 to Sta. 4+500 RHS, prior to proceed with wearing course layer	01/22/15	01/23/15	01/25/15	2	A
	IR-13-00014-NAB-1494-A	Check rebar and casting concrete for street lighting poles foundations at Sta. 3+128, Sta. 3+438 and at Sta. 3+480	01/18/15	01/18/15	01/19/15	1	A
	IR-13-00014-NAB-1495-A	check 1st base course layer from Sta. 4+540 to Sta. 4+760 RHS	01/18/15	01/18/15	01/19/15	1	A
	IR-13-00014-NAB-1496-A	Check casting concrete for parapet walls (top of stone boulders) from Sta. 4+851 to Sta. 4+864 RHS	01/18/15	01/18/15	01/19/15	1	A
	IR-13-00014-NAB-1497-A	Check side walk subgradefrom sta. 5+025 to Sta. 5+220 LHS	01/19/15	01/19/15	01/19/15	0	C
	IR-13-00014-NAB-1498-A	Check pressure test for 2" water pipeline from Sta. 0+600 (300.01) to Sta. 1+600 (317.65)	01/19/15	01/19/15	01/19/15	0	A
	IR-13-00014-NAB-1499-A	Check excavation work for 12" water pipeline from Sta. B0+000 to Sta. B0+280 –segment B	01/19/15	01/19/15	01/20/15	1	A
	IR-13-00014-NAB-1500-A	Check bedding work and installation of 12" water pipeline from Sta. B0+000 to Sta. B0+280 –segment B	01/19/15	01/19/15	01/20/15	1	C
	IR-13-00014-NAB-1500-B	Check bedding work and installation of 12" water pipeline from Sta. B0+000 to Sta. B0+280 –segment B	02/25/15	02/25/15	02/26/15	1	C
	IR-13-00014-NAB-1501-A	Check rebar work and casting concrete for extensions of retaining wall foundation at Sta. 3+740	01/20/15	01/20/15	01/20/15	0	A
	IR-13-00014-NAB-1502-A	Check rebar work and casting concrete parapet walls foundation from sta. 0+823 to Sta. 0+828 RHS, Sta. 0+839 to Sta. 0+844 RHS, Sta. 0+848 to Sta. 0+854 RHS and from Sta. 0+600 to Sta. 0+618.5 RHS	01/20/15	01/20/15	01/20/15	0	A
	IR-13-00014-NAB-1503-A	Check pressure test of 2" water pipeline from sta. -0+050 (291.76) LHS to Sta. 0+600 (300.27) RHS.	01/20/15	01/20/15	01/20/15	0	C
	IR-13-00014-NAB-1503-B	Check pressure test of 2" water pipeline from sta. -0+050 (291.76) LHS to Sta. 0+600 (300.27) RHS.	03/23/15	03/23/15	03/23/15	0	C
	IR-13-00014-NAB-1504-A	Check leakage test for storm water from sta. 5+320 to Sta. 5+350	01/20/15	01/20/15	01/20/15	0	A
	IR-13-00014-NAB-1505-A	Check 2nd base course layer from Sta. B0+000 to Sta. B0+170 –segment B	01/20/15	01/20/15	01/20/15	0	A
	IR-13-00014-NAB-1506-A	Check leakage test for storm water from Sta. 5+285 to Sta. 5+320	01/20/15	01/20/15	01/20/15	0	A
	IR-13-00014-NAB-1507-A	Check leakage test for storm water from Sta. 5+245 to Sta. 5+285	01/20/15	01/20/15	01/20/15	0	A
	IR-13-00014-NAB-1508-A	Check leakage test for storm water from Sta. 5+200 to Sta. 5+240	01/21/15	01/21/15	01/21/15	0	A
	IR-13-00014-NAB-1509-A	Check leakage test for storm water from Sta. 5+160 to Sta. 5+200	01/21/15	01/21/15	01/21/15	0	A
	IR-13-00014-NAB-1510-A	Check side walk subgrade from Sta. 1+875 to Sta. 1+935 LHS	01/21/15	01/21/15	01/21/15	0	A
	IR-13-00014-NAB-1511-A	Check leakage test for storm water from Sta. 5+075 to Sta. 5+115	01/21/15	01/21/15	01/21/15	0	A
	IR-13-00014-NAB-1512-A	Check rebar and casting concrete for street lighting poles foundation at Sta. 3+522, Sta. 3+900, Sta. 4+110, Sta. 4+152, Sta. 4+194, Sta. 4+236, Sta. 4+278 and at Sta. 4+320	01/21/15	01/21/15	01/22/15	1	A
	IR-13-00014-NAB-1513-A	Check rebar work and casting concrete parapet walls from Sta. 0+839 to Sta. 0+844 RHS, Sta. 0+848 to Sta. 0+854 RHS and from Sta. 0+600 to Sta. 0+618.5 RHS	01/21/15	01/21/15	01/22/15	1	A
	IR-13-00014-NAB-1514-A	Check leakage test for storm water from Sta. 5+035 to Sta. 5+075	01/21/15	01/21/15	01/22/15	1	A
	IR-13-00014-NAB-1515-A	Check leakage test for storm water from Sta. 4+995 to Sta. 5+035	01/21/15	01/21/15	01/22/15	1	A
	IR-13-00014-NAB-1516-A	Check rebar work and casting concrete for street lighting poles foundation at Sta. 4+068	01/21/15	01/21/15	01/22/15	1	A
	IR-13-00014-NAB-1517-A	Check side walk subgrade from Sta. 1+850 to Sta. 1+940 RHS	01/21/15	01/21/15	01/22/15	1	A
	IR-13-00014-NAB-1518-A	Check rebar work and casting concrete for retaining wall up to 1.45 m at Sta. 3+740 LHS	01/21/15	01/21/15	01/22/15	1	A
	IR-13-00014-NAB-1519-A	Check leakage test for storm water from Sta. 4+910 to Sta. 4+960 and from Sta. 4+960 to Sta. 4+995	01/21/15	01/21/15	01/22/15	1	C
	IR-13-00014-NAB-1519-B	Check leakage test for storm water from Sta. 4+910 to Sta. 4+960 and from Sta. 4+960 to Sta. 4+995	01/22/15	01/22/15	01/22/15	0	A
	IR-13-00014-NAB-1520-A	Check 2nd base course layer from Sta. B0+170 to Sta. B0+300 –segment B	01/21/15	01/21/15	01/22/15	1	C
	IR-13-00014-NAB-1520-B	Check 2nd base course layer from Sta. B0+170 to Sta. B0+300 –segment B	01/25/15	01/25/15	01/25/15	0	A
	IR-13-00014-NAB-1521-A	Check leakage test for storm water from Sta. 4+840 to Sta. 4+875 and from Sta. 4+875 to Sta. 4+910	01/22/15	01/22/15	01/22/15	0	A
	IR-13-00014-NAB-1522-A	Check topping layer from Sta.4+780 to Sta. 4+900 RHS.	01/22/15	01/22/15	01/22/15	0	C
	IR-13-00014-NAB-1522-B	Check topping layer from Sta.4+780 to Sta. 4+900 RHS.	02/25/15	02/25/15	02/26/15	1	C
	IR-13-00014-NAB-1522-C	Check topping layer from Sta.4+780 to Sta. 4+900 RHS.	03/23/15	03/23/15	03/23/15	0	A
	IR-13-00014-NAB-1523-A	Check excavation work for sewer house connection at Sta. 4+980 RHS.	01/22/15	01/22/15	01/22/15	0	A
	IR-13-00014-NAB-1524-A	Check tack coat layer prior to proceed with wearing course from Sta. 2+000 to Sta. 2+600 RHS	01/22/15	01/22/15	01/22/15	0	C

USAID WEST BANK/ GAZA
INFRASTRUCTURE NEEDS PROGRAM INPII
CONTRACT NO. AID-294-I-12-00005
TASK ORDER #14, Nablus- Beit Iba-Deir Sharaf Road
Inspection Request Log - Project 01

SUBMITTAL			TRACKING DATES				Approval Status
Spec. No.	Submittal No	Description	Submitted on (M/D/Y)	Date Inspection Required	Returned on (M/D/Y)	Review Days	(A,B,C,D,E)
	IR-13-00014-NAB-1524-B	Check tack coat layer prior to proceed with wearing course from Sta. 2+000 to Sta. 2+600 RHS	01/22/15	01/23/15	01/25/15	2	A
	IR-13-00014-NAB-1525-A	Check leakage test for storm water from Sta. 4+760 to Sta. 4+810	01/22/15	01/22/15	01/22/15	0	A
	IR-13-00014-NAB-1526-A	Check rebar work and casting concrete for extension of retaining wall up to 1.40 m at Sta. 3+740 LHS	01/22/15	01/22/15	01/22/15	0	A
	IR-13-00014-NAB-1527-A	Check rebar work and casting concrete for water chember foundation at Sta. 0+600 RHS	01/22/15	01/22/15	01/22/15	0	A
	IR-13-00014-NAB-1528-A	Check side walk base course from Sta. 0+620 to Sta. 0+960 RHS, Sta. 0+635 to Sta. 0+690 LHS, Sta. 1+870 to Sta. 1+910 LHS, Sta. 1+830 to Sta. 1+900 RHS and from sta. 3+680 to Sta. 3+735 LHS	01/22/15	01/22/15	01/22/15	0	A
	IR-13-00014-NAB-1529-A	Check leakage test for storm water from Sta. 4+720 to Sta. 4+760	01/22/15	01/22/15	01/22/15	0	A
	IR-13-00014-NAB-1530-A	Check leakage test for storm water from Sta. 4+680 to Sta. 4+720	01/22/15	01/22/15	01/22/15	0	A
	IR-13-00014-NAB-1531-A	Check leakage test for storm water from Sta. 4+640 to Sta. 4+680	01/22/15	01/22/15	01/22/15	0	A
	IR-13-00014-NAB-1532-A	Check excavation work for sewer house connection at Sta. 5+170 RHS, Sta. 5+240 RHS.	01/22/15	01/24/15	01/25/15	1	A
	IR-13-00014-NAB-1533-A	Check bedding, installation of sewer house connection at Sta. 5+170 RHS, Sta. 5+240 RHS.	01/22/15	01/24/15	01/25/15	1	A
	IR-13-00014-NAB-1534-A	Check rebar work and casting concrete for parapet wall foundation from Sta. 4+420 to Sta. 4+440 RHS	01/22/15	01/24/15	01/25/15	1	A
	IR-13-00014-NAB-1535-A	Check rebar work for extension of retaining wall up to 1.40 m at Sta. 3+740 LHS	01/22/15	01/24/15	01/25/15	1	A
	IR-13-00014-NAB-1536-A	Check 1st base course layer from Sta.4+780 to Sta. 4+900 RHS.	01/22/15	01/24/15	01/25/15	1	A
	IR-13-00014-NAB-1537-A	Check 1st base course layer from Sta.4+900 to Sta. 5+100 RHS.	01/22/15	01/24/15	01/25/15	1	A
	IR-13-00014-NAB-1538-A	Check leakage test for storm water from Sta. 4+595 to Sta. Sta. 4+640	01/22/15	01/24/15	01/25/15	1	A
	IR-13-00014-NAB-1539-A	Check rebar work and casting concrete for side walk from Sta. 0+620 to Sta. 0+960 RHS, Sta. 0+635 to Sta. 0+690 LHS, Sta. 1+870 to Sta. 1+910 LHS, Sta. 1+830 to Sta. 1+900 RHS and from sta. 3+680 to Sta. 3+735 LHS	01/22/15	01/24/15	01/25/15	1	A
	IR-13-00014-NAB-1540-A	Check 2nd base course layer from Sta. B0+300 to Sta.B0+399 segment B (total width 6.00 m)	01/25/15	01/25/15	01/25/15	0	A
	IR-13-00014-NAB-1541-A	Check rebar work and casting concrete for extension of retaining wall up to 1.40 m at Sta. 3+740 LHS	01/25/15	01/25/15	01/25/15	0	A
	IR-13-00014-NAB-1542-A	Check rebar work for water chamber walls at Sta. 0+600 RHS.	01/25/15	01/25/15	01/25/15	0	A
	IR-13-00014-NAB-1543-A	Check rebar work and casting concrete for concrete barrier foundation at Sta. B0+100 LHS.	01/25/15	01/25/15	01/25/15	0	A
	IR-13-00014-NAB-1544-A	Check casting concrete for water chamber walls at Sta. 0+600 RHS	01/25/15	01/25/15	01/25/15	0	A
	IR-13-00014-NAB-1545-A	Check 1st base course layer from Sta.5+100 to Sta. 5+240 RHS.	01/26/15	01/26/15	01/26/15	0	C
	IR-13-00014-NAB-1545-B	Check 1st base course layer from Sta.5+100 to Sta. 5+240 RHS.	02/25/15	02/25/15	02/26/15	1	A
	IR-13-00014-NAB-1546-A	Check excavation work for 2" water pipeline from Sta. 4+900 to Sta. 5+340 LHS.	01/26/15	01/26/15	01/26/15	0	C
	IR-13-00014-NAB-1546-B	Check excavation work for 2" water pipeline from Sta. 4+900 to Sta. 5+340 LHS.	01/27/15	01/27/15	01/27/15	0	C
	IR-13-00014-NAB-1546-C	Check excavation work for 2" water pipeline from Sta. 4+900 to Sta. 5+340 LHS.	03/23/15	03/23/15	03/23/15	0	A
	IR-13-00014-NAB-1547-A	Check bedding and installation of 2" water pipeline from Sta. 4+900 to Sta. 5+340 LHS.	01/26/15	01/26/15	01/26/15	0	C
	IR-13-00014-NAB-1547-B	Check bedding and installation of 2" water pipeline from Sta. 4+900 to Sta. 5+340 LHS.	01/27/15	01/27/15	01/27/15	0	C
	IR-13-00014-NAB-1547-C	Check bedding and installation of 2" water pipeline from Sta. 4+900 to Sta. 5+340 LHS.	03/25/15	03/25/15	03/26/15	1	A
	IR-13-00014-NAB-1548-A	Check rebar and casting concrete for concrete barrier at Sta. B0+100	01/26/15	01/26/15	01/26/15	0	A
	IR-13-00014-NAB-1549-A	Check excavation work for 2" water pipeline from Sta. 4+630 to Sta. 4+760 RHS	01/27/15	01/27/15	01/27/15	0	A
	IR-13-00014-NAB-1550-A	Check bedding and installation of 2" water pipeline from Sta. 4+630 to Sta. 4+760 RHS	01/27/15	01/27/15	01/27/15	0	A
	IR-13-00014-NAB-1551-A	Check 1st base course layer from Sta.5+240 to Sta. 5+300 RHS.	01/27/15	01/27/15	01/27/15	0	A
	IR-13-00014-NAB-1552-A	Check rebar work and casting concrete for concrete barrier foundation at Sta. B0+120 RHS.	01/27/15	01/27/15	01/27/15	0	A
	IR-13-00014-NAB-1553-A	Check rebar work and casting concrete retaining wall at Sta. 3+740 LHS	01/27/15	01/27/15	01/27/15	0	A
	IR-13-00014-NAB-1554-A	Check preparation for wearing course layer from Sta. 0+700 to Sta. 2+000 RHS, prior to proceed with wearing course layer	01/27/15	01/27/15	01/28/15	1	C
	IR-13-00014-NAB-1554-B	Check preparation for wearing course layer from Sta. 0+700 to Sta. 2+000 RHS, prior to proceed with wearing course layer	02/25/15	02/25/15	03/03/15	6	A
	IR-13-00014-NAB-1555-A	Check 2nd base course layer surface and spraying prime coat to proceed binder asphalt layer from Sta.B0+000 to Sta. B0+360 –segment B	01/25/15	01/25/15	01/25/15	0	A
	IR-13-00014-NAB-1556-A	Check subgrade layer from Sta. 5+300 to Sta. 5+360 RHS	01/28/15	01/28/15	01/28/15	0	C
	IR-13-00014-NAB-1556-B	Check subgrade layer from Sta. 5+300 to Sta. 5+360 RHS	01/29/15	01/29/15	01/29/15	0	A
	IR-13-00014-NAB-1557-A	Check rebar and casting concrete for parapet wall from Sta. 4+420 to Sta. 4+440 RHS.	01/28/15	01/28/15	01/28/15	0	A

USAID WEST BANK/ GAZA
INFRASTRUCTURE NEEDS PROGRAM INPII
CONTRACT NO. AID-294-I-12-00005
TASK ORDER #14, Nablus- Beit Iba-Deir Sharaf Road
Inspection Request Log - Project 01

SUBMITTAL			TRACKING DATES				Approval Status
Spec. No.	Submittal No	Description	Submitted on (M/D/Y)	Date Inspection Required	Returned on (M/D/Y)	Review Days	(A,B,C,D,E)
	IR-13-00014-NAB-1558-A	Check rebar and casting concrete water manhole slab at Sta. 0+600 RHS	01/28/15	01/28/15	01/28/15	0	A
	IR-13-00014-NAB-1559-A	Check flushing and cleaning for 12" water pipeline from sta. B0+000 to Sta. B0+330- segment B and from Sta. -0+006 to Sta. 1+960 toward Jenin City	01/29/15	01/29/15	01/29/15	0	A
	IR-13-00014-NAB-1560-A	Check pressure test for 12" water pipeline from sta. B0+000 to Sta. B0+330 segment B (329.27) and from Sta. -0+006 to Sta. 1+960 (291.27) toward Jenin City	01/29/15	01/29/15	01/29/15	0	C
	IR-13-00014-NAB-1560-B	Check pressure test for 12" water pipeline from sta. B0+000 to Sta. B0+330 segment B (329.27) and from Sta. -0+006 to Sta. 1+960 (291.27) toward Jenin City	01/29/15	01/29/15	01/29/15	0	C
	IR-13-00014-NAB-1560-C	Check pressure test for 12" water pipeline from sta. B0+000 to Sta. B0+330 segment B (329.27) and from Sta. -0+006 to Sta. 1+960 (291.27) toward Jenin City	01/29/15	01/31/15	02/01/15	1	A
	IR-13-00014-NAB-1561-A	Check topping layer from Sta. 5+300 to Sta. 5+360 RHS	01/29/15	01/29/15	01/29/15	0	A
	IR-13-00014-NAB-1562-A	Check rebar work and casting concrete for concrete barrier at Sta. B0+120 RHS	01/29/15	01/29/15	01/29/15	0	A
	IR-13-00014-NAB-1563-A	Check rebar work and casting concrete for concrete barrier at Sta. B0+100 LHS	01/29/15	01/29/15	01/29/15	0	A
	IR-13-00014-NAB-1564-A	Check excavation work for sewer house connection at Sta. 5+385 RHS	01/29/15	01/31/15	02/01/15	1	C
	IR-13-00014-NAB-1564-B	Check excavation work for sewer house connection at Sta. 5+385 RHS	03/25/15	03/25/15	03/26/15	1	A
	IR-13-00014-NAB-1565-A	Check bedding and installation of sewer house connection at Sta. 5+385 RHS	01/29/15	01/31/15	02/01/15	1	C
	IR-13-00014-NAB-1565-B	Check bedding and installation of sewer house connection at Sta. 5+385 RHS	03/25/15	03/25/15	03/26/15	1	A
	IR-13-00014-NAB-1566-A	Check preparation for wearing course layer from Sta1+500 to Sta. 2+000 RHS, prior to proceed with wearing course layer	01/29/15	01/31/15	02/01/15	1	C
	IR-13-00014-NAB-1566-B	Check preparation for wearing course layer from Sta1+500 to Sta. 2+000 RHS, prior to proceed with wearing course layer	02/03/15	02/03/15	02/03/15	0	C
	IR-13-00014-NAB-1566-C	Check preparation for wearing course layer from Sta1+500 to Sta. 2+000 RHS, prior to proceed with wearing course layer	02/25/15	02/25/15	03/03/15	6	A
	IR-13-00014-NAB-1567-A	Check rebar work and casting concrete for parapet wall foundation from Sta. 4+828 to Sta. 4+847 RHS	01/29/15	01/31/15	02/01/15	1	A
	IR-13-00014-NAB-1568-A	Check rebar work and casting concrete for boundary wall foundation at Sta. -0+090 toward Jenin City	01/29/15	01/31/15	02/01/15	1	A
	IR-13-00014-NAB-1569-A	Check 1st base course layer from Sta. 5+300 to Sta. 5+360 RHS	01/29/15	01/31/15	02/01/15	1	C
	IR-13-00014-NAB-1569-B	Check 1st base course layer from Sta. 5+300 to Sta. 5+360 RHS	02/04/15	02/04/15	02/04/15	0	C
	IR-13-00014-NAB-1569-C	Check 1st base course layer from Sta. 5+300 to Sta. 5+360 RHS	02/26/15	02/26/15	02/26/15	0	A
	IR-13-00014-NAB-1570-A	Check leakage test for storm water from Sta. 0+260 to Sta. 0+300 and from Sta. 0+380 to Sta. 0+420	01/29/15	01/31/15	02/01/15	1	C
	IR-13-00014-NAB-1571-A	Check leakage test for storm water from Sta. 0+420 to Sta. 0+460 and from Sta. 0+460 to Sta. 0+500	01/29/15	01/31/15	02/01/15	1	C
	IR-13-00014-NAB-1572-A	Check leakage test for storm water from Sta. 0+220 to Sta. 0+260 and from Sta. 0+180 to Sta. 0+220	01/29/15	01/31/15	02/01/15	1	C
	IR-13-00014-NAB-1572-B	Check leakage test for storm water from Sta. 0+220 to Sta. 0+260 and from Sta. 0+180 to Sta. 0+220	02/15/15	02/15/15	02/15/15	0	A
	IR-13-00014-NAB-1573-A	Check leakage test for storm water from Sta. 0+145 to Sta. 0+180 and from Sta. 0+140 to Sta. 0+145	01/29/15	01/31/15	02/01/15	1	C
	IR-13-00014-NAB-1574-A	Check leakage test for storm water from Sta. 0+110 to Sta. 0+120 and from Sta. -0+140 to Sta. -0+120	01/29/15	01/31/15	02/01/15	1	C
	IR-13-00014-NAB-1575-A	Check leakage test for storm water from Sta. -0+140 to Sta. -0+160	01/29/15	01/31/15	02/01/15	1	C
	IR-13-00014-NAB-1575-B	Check leakage test for storm water from Sta. -0+140 to Sta. -0+160	02/16/15	02/16/15	02/17/15	1	A
	IR-13-00014-NAB-1576-A	Check rebar and casting concrete for concrete barrier foundation from Sta. 1+000 to Sta. 1+010 RHS and from Sta. 1+020 to Sta. 1+030 RHS	02/01/15	02/01/15	02/01/15	0	A
	IR-13-00014-NAB-1577-A	Check 2nd base course layer from Sta. 4+440 to Sta. 5+000 RHS	02/01/15	02/01/15	02/01/15	0	C
	IR-13-00014-NAB-1577-B	Check 2nd base course layer from Sta. 4+440 to Sta. 5+000 RHS	02/25/15	02/25/15	02/26/15	1	A
	IR-13-00014-NAB-1578-A	Check subgrade layer from Sta. 5+320 to Sta. 5+360 LHS	02/01/15	02/01/15	02/01/15	0	A
	IR-13-00014-NAB-1579-A	Check 2nd layer from Sta. 5+000 to Sta. 5+240 RHS	02/02/15	02/02/15	02/03/15	1	C
	IR-13-00014-NAB-1579-B	Check 2nd layer from Sta. 5+000 to Sta. 5+240 RHS	02/25/15	02/25/15	02/26/15	1	A
	IR-13-00014-NAB-1580-A	Check 2nd base course surface layer from Sta. 4+440 to Sta. 5+000 RHS to proceed spraying prime coat	02/02/15	02/02/15	02/02/15	0	A
	IR-13-00014-NAB-1581-A	Check rebar work a for boundary wall at Sta. -0+090 toward Jenin City	02/02/15	02/02/15	02/03/15	1	A
	IR-13-00014-NAB-1582-A	Check closing Environmental chick list – November	02/02/15	02/02/15	02/02/15	0	A

USAID WEST BANK/ GAZA
INFRASTRUCTURE NEEDS PROGRAM INPII
CONTRACT NO. AID-294-I-12-00005
TASK ORDER #14, Nablus- Beit Iba-Deir Sharaf Road
Inspection Request Log - Project 01

SUBMITTAL			TRACKING DATES				Approval Status
Spec. No.	Submittal No	Description	Submitted on (M/D/Y)	Date Inspection Required	Returned on (M/D/Y)	Review Days	(A,B,C,D,E)
	IR-13-00014-NAB-1583-A	Check rebar and casting concrete for concrete barrier from Sta. 1+000 to Sta. 1+010 RHS and from Sta. 1+020 to Sta. 1+030 RHS	02/02/15	02/02/15	02/02/15	0	A
	IR-13-00014-NAB-1584-A	Check casting concrete for boundary wall at Sta. -0+090 toward Jenin City	02/02/15	02/02/15	02/03/15	1	A
	IR-13-00014-NAB-1585-A	Check rebar and casting concrete for RC stair at Sta. 4+500 LHS	02/02/15	02/02/15	02/03/15	1	A
	IR-13-00014-NAB-1586-A	Check subgrade layer for simple access at Sta. 4+600 LHS	02/02/15	02/02/15	02/03/15	1	A
	IR-13-00014-NAB-1587-A	Check rebar and casting concrete for side walk from Sta. 3+420 to Sta. 3+435 RHS, from Sta. 3+400 to Sta. 3+415 RHS, Sta. 2+513 to Sta. 2+530 LHS , Sta. 2+535 to Sta. 2+550 LHS, Sta.B 0+190 to Sta. B0+350 LHS and at Sta. 3+610 RHS.	02/03/15	02/03/15	02/04/15	1	A
	IR-13-00014-NAB-1588-A	Check 2nd base course layer surface from Sta. 5+000 to Sta. 5+240 RHS to proceed spraying prime coat	02/03/15	02/03/15	02/04/15	1	A
	IR-13-00014-NAB-1589-A	Check preparation for wearing course layer from Sta1+100 to Sta. 1+500 RHS, prior to proceed with wearing course layer	02/03/15	02/03/15	02/03/15	0	C
	IR-13-00014-NAB-1589-B	Check preparation for wearing course layer from Sta1+100 to Sta. 1+500 RHS, prior to proceed with wearing course layer	02/25/15	02/25/15	03/03/15	6	A
	IR-13-00014-NAB-1590-A	Check 2nd base course layer for simple access at Sta. 3+400 RHS and at Sta. 2+600 LHS	02/03/15	02/03/15	02/04/15	1	C
	IR-13-00014-NAB-1590-B	Check 2nd base course layer for simple access at Sta. 3+400 RHS and at Sta. 2+600 LHS	02/26/15	02/26/15	02/26/15	0	A
	IR-13-00014-NAB-1591-A	Check rebar and casting concrete for side walk from Sta. 4+440 to Sta. 4+500 LHS	02/03/15	02/03/15	02/04/15	1	A
	IR-13-00014-NAB-1592-A	Check rebar and casting concrete for concrete barrier foundation from Sta. 1+010 to Sta. 1+020 RHS and from Sta. 1+040 to Sta. 1+047 RHS	02/03/15	02/03/15	02/04/15	1	A
	IR-13-00014-NAB-1593-A	Check rebar work and casting concrete for parapet wall from Sta. 4+828 to Sta. 4+847 RHS	02/03/15	02/03/15	02/04/15	1	A
	IR-13-00014-NAB-1594-A	Check side walk subgrade layer from Sta. 1+100 to Sta. 1+160 RHS.	02/04/15	02/04/15	02/04/15	0	A
	IR-13-00014-NAB-1595-A	Check topping layer from Sta. 5+320 to Sta. 5+360 LHS	02/04/15	02/04/15	02/04/15	0	A
	IR-13-00014-NAB-1596-A	Check tack coat layer prior to proceed with wearing course from Sta1+500 to Sta. 2+000 RHS	02/04/15	02/04/15	02/04/15	0	A
	IR-13-00014-NAB-1597-A	Check subgrade layer for simple access at Sta. 4+820	02/04/15	02/04/15	02/04/15	0	A
	IR-13-00014-NAB-1598-A	Check rebar and casting concrete for concrete barrier from Sta. 1+010 to Sta. 1+020 RHS and from Sta. 1+040 to Sta. 1+047 RHS	02/04/15	02/04/15	02/04/15	0	A
	IR-13-00014-NAB-1599-A	Check preparation for wearing course layer from Sta. 0+130 to Sta. 0+700 RHS, prior to proceed with wearing course layer	02/04/15	02/05/15	02/05/15	0	C
	IR-13-00014-NAB-1599-B	Check preparation for wearing course layer from Sta. 0+130 to Sta. 0+700 RHS, prior to proceed with wearing course layer	02/25/15	02/25/15	03/03/15	6	A
	IR-13-00014-NAB-1600-A	Check tack coat layer prior to proceed with wearing course from Sta. 1+140 to Sta. 1+500 RHS	02/05/15	02/05/15	02/05/15	0	A
	IR-13-00014-NAB-1601-A	Check rebar and casting concrete for parapet wall foundation from Sta. 0+980 to Sta. 0+990 RHS and from Sta. 1+053 to Sta. 1+063 RHS	02/05/15	02/05/15	02/05/15	0	A
	IR-13-00014-NAB-1602-A	Check 1st base course layer from Sta. 5+320 to Sta. 5+360 LHS	02/05/15	02/05/15	02/05/15	0	A
	IR-13-00014-NAB-1603-A	Check subgrade layer for simple access at Sta. 0+720 LHS & RHS.	02/05/15	02/05/15	02/05/15	0	A
	IR-13-00014-NAB-1604-A	Check subgrade layer for simple access at Sta. 0+130 LHS	02/05/15	02/05/15	02/05/15	0	C
	IR-13-00014-NAB-1604-B	Check subgrade layer for simple access at Sta. 0+130 LHS	03/03/15	03/03/15	03/04/15	1	A
	IR-13-00014-NAB-1605-A	Check excavation work for 12 "water pipeline from Sta. 0+195 to Sta. 0+275 (segment road to Qusin) (0+000 = B0+184)	02/05/15	02/05/15	02/08/15	3	A
	IR-13-00014-NAB-1606-A	Check tack coat layer prior to proceed with wearing course from Sta.0+200 Sta. 0+800 RHS	02/05/15	02/07/15	02/08/15	1	C
	IR-13-00014-NAB-1607-A	Check rebar and casting concrete for parapet wall from Sta. 0+980 to Sta. 0+990 RHS and from Sta. 1+053 to Sta. 1+063 RHS	02/05/15	02/07/15	02/08/15	1	A
	IR-13-00014-NAB-1608-A	Check rebar and casting concrete for parapet wall foundation from Sta. 0+990 to Sta. 1+000 RHS , from Sta. 1+063 to Sta. 1+075 RHS and from Sta. 0+440 to Sta. 0+470 RHS	02/05/15	02/07/15	02/08/15	1	A
	IR-13-00014-NAB-1609-A	Check 1st base course layer from Sta. 5+320 to Sta. 5+360 RHS	02/05/15	02/07/15	02/08/15	1	C
	IR-13-00014-NAB-1609-B	Check 1st base course layer from Sta. 5+320 to Sta. 5+360 RHS	03/25/15	03/25/15	03/26/15	1	A
	IR-13-00014-NAB-1610-A	Check base course layer for simple access at Sta. 4+820 LHS and at Sta. 4+600 LHS	02/05/15	02/07/15	02/08/15	1	C

USAID WEST BANK/ GAZA
INFRASTRUCTURE NEEDS PROGRAM INPII
CONTRACT NO. AID-294-I-12-00005
TASK ORDER #14, Nablus- Beit Iba-Deir Sharaf Road
Inspection Request Log - Project 01

SUBMITTAL			TRACKING DATES				Approval Status
Spec. No.	Submittal No	Description	Submitted on (M/D/Y)	Date Inspection Required	Returned on (M/D/Y)	Review Days	(A,B,C,D,E)
	IR-13-00014-NAB-1611-A	check bedding and installation of 12 "water pipeline from Sta. 0+195 to Sta. 0+275 (segment road to Qusin) (0+000 = B0+184)	02/05/15	02/05/15	02/08/15	3	C
	IR-13-00014-NAB-1611-B	check bedding and installation of 12 "water pipeline from Sta. 0+195 to Sta. 0+275 (segment road to Qusin) (0+000 = B0+184)	02/25/15	02/25/15	02/26/15	1	A
	IR-13-00014-NAB-1612-A	Check excavation for 12 "water pipeline from Sta. 0+270 to Sta. 0+370 (segment road to Qusin) (0+000 = B0+184)	02/05/15	02/06/15	02/08/15	2	A
	IR-13-00014-NAB-1613-A	Check bedding and installation of 12 "water pipeline from Sta. 0+270 to Sta. 0+370 (segment road to Qusin) (0+000 = B0+184)	02/05/15	02/06/15	02/08/15	2	A
	IR-13-00014-NAB-1614-A	Check excavation for 12 "water pipeline from Sta. 0+370 to Sta. 0+450(segment road to Qusin) (0+000 = B0+184)	02/05/15	02/07/15	02/08/15	1	C
	IR-13-00014-NAB-1614-B	Check excavation for 12 "water pipeline from Sta. 0+370 to Sta. 0+450(segment road to Qusin) (0+000 = B0+184)	02/10/15	02/10/15	02/10/15	0	A
	IR-13-00014-NAB-1615-A	Check bedding and installation of 12 "water pipeline from Sta. 0+370 to Sta. 0+450 (segment road to Qusin) (0+000 = B0+184)	02/05/15	02/07/15	02/08/15	1	C
	IR-13-00014-NAB-1615-B	Check bedding and installation of 12 "water pipeline from Sta. 0+370 to Sta. 0+450 (segment road to Qusin) (0+000 = B0+184)	02/11/15	02/11/15	02/11/15	0	A
	IR-13-00014-NAB-1616-A	Check rebar and casting concrete for parapet wall foundation from Sta. 0+440 to Sta. 0+470 RHS.	02/08/15	02/08/15	02/08/15	0	A
	IR-13-00014-NAB-1617-A	Check rebar and casting concrete for parapet wall from Sta. 1+070 to Sta. 1+080 RHS..	02/08/15	02/08/15	02/08/15	0	A
	IR-13-00014-NAB-1618-A	Check rebar and casting concrete for boundary wall foundation at Deir Sharaf Roundabout	02/08/15	02/08/15	02/08/15	0	A
	IR-13-00014-NAB-1619-A	Check rebar and casting concrete for parapet wall foundation from Sta. 0+990 to Sta. 1+000 RHS	02/08/15	02/08/15	02/08/15	0	A
	IR-13-00014-NAB-1620-A	Check 1st base course layer from Sta. 5+300 to Sta.5+360 RHS	02/08/15	02/08/15	02/08/15	0	C
	IR-13-00014-NAB-1620-B	Check 1st base course layer from Sta. 5+300 to Sta.5+360 RHS	02/10/15	02/10/15	02/10/15	0	A
	IR-13-00014-NAB-1621-A	Check rebar and casting concrete for side walk from Sta. 0+320 to Sta. 0+400 RHS & from Sta. 0+420 to Sta. 0+440 RHS	02/09/15	02/09/15	02/10/15	1	A
	IR-13-00014-NAB-1622-A	Check rebar and casting concrete street lighting poles foundation at Sta. 3+357, Sta.4+362, Sta.4+446, Sta. 4+488, Sta. 4+530, Sta. 4+703, Sta. 4+746, Sta. 4+832, Sta. Sta. 4+874.84,Sta.4+963 and Sta. 5+004	02/09/15	02/09/15	02/10/15	1	A
	IR-13-00014-NAB-1623-A	Check rebar and casting concrete for parapet wall foundation from Sta. 0+395 to Sta. 0+420 RHS	02/09/15	02/09/15	02/10/15	1	A
	IR-13-00014-NAB-1624-A	Check rebar and casting concrete for parapet wall from Sta. 0+990 to Sta. 1+000 RHS	02/09/15	02/09/15	02/10/15	1	A
	IR-13-00014-NAB-1625-A	Check rebar and casting concrete for boundary wall foundation at Der Sharaf Roundabout –Part 2	02/09/15	02/09/15	02/10/15	1	A
	IR-13-00014-NAB-1626-A	Check storm water manholes at Sta. 2+260, Sta. 2+220 , Sta. 2+180, Sta.2+140 and at Sta. 2+084 before benching	02/10/15	02/10/15	02/10/15	0	A
	IR-13-00014-NAB-1627-A	Check excavation for 12 "water pipeline from Sta. 0+080 to Sta. 0+195(segment road to Qusin) (0+000 = B0+184)	02/10/15	02/10/15	02/10/15	0	A
	IR-13-00014-NAB-1628-A	Check rebar and casting concrete for boundary wall at Der Sharaf Roundabout	02/10/15	02/10/15	02/11/15	1	A
	IR-13-00014-NAB-1629-A	Check rebar and casting concrete for parapet wall from Sta. 0+440 to sta. 0+450 RHs & from Sta. 0+455 to Sta. 0+463 RHS	02/10/15	02/10/15	02/11/15	1	A
	IR-13-00014-NAB-1630-A	Check subgrade layer for simple access at Sta. 4+600 RHS.	02/11/15	02/11/15	02/11/15	0	A
	IR-13-00014-NAB-1631-A	Check flushing and cleaning for 12" water pipeline from Sta.0+040 to Sta. 0+450	02/11/15	02/11/15	02/11/15	0	A
	IR-13-00014-NAB-1632-A	Check bedding and installation of 12 "water pipeline from Sta. 0+080 to Sta. 0+195(segment road to Qusin) (0+000 = B0+184)	02/11/15	02/11/15	02/11/15	0	A
	IR-13-00014-NAB-1633-A	Check pressure test for 12 "water pipeline from Sta. 0+040 325.89) to Sta. 0+450 (385.97)(segment road to Qusin) (0+000 = B0+184)	02/12/15	02/12/15	02/12/15	0	A
	IR-13-00014-NAB-1634-A	Check rebar and casting concrete for parapet wall from Sta. 0+395 to Sta.0+420 RHS & from Sta. 0+450 to Sta. 0+455 RHS	02/12/15	02/14/15	02/15/15	1	C
	IR-13-00014-NAB-1634-B	Check rebar and casting concrete for parapet wall from Sta. 0+395 to Sta.0+420 RHS & from Sta. 0+450 to Sta. 0+455 RHS	02/16/15	02/16/15	02/17/15	1	A
	IR-13-00014-NAB-1635-A	Check rebar and casting concrete for boundary wall foundation at Der Sharaf Roundabout	02/12/15	02/14/15	02/15/15	1	C
	IR-13-00014-NAB-1635-B	Check rebar and casting concrete for boundary wall foundation at Der Sharaf Roundabout	02/15/15	02/15/15	02/16/15	1	A
	IR-13-00014-NAB-1636-A	Check rebar and casting concrete for boundary wall at Der Sharaf Roundabout (part -3)	02/12/15	02/14/15	02/15/15	1	C
	IR-13-00014-NAB-1636-B	Check rebar and casting concrete for boundary wall at Der Sharaf Roundabout (part -3)	02/16/15	02/16/15	02/17/15	1	A
	IR-13-00014-NAB-1637-A	Check excavation work for 12" water pipeline from Sta. 0+000 to Sta. 0+080 (0+000=B0+184)	02/12/15	02/14/15	02/15/15	1	C

USAID WEST BANK/ GAZA
INFRASTRUCTURE NEEDS PROGRAM INPII
CONTRACT NO. AID-294-I-12-00005
TASK ORDER #14, Nablus- Beit Iba-Deir Sharaf Road
Inspection Request Log - Project 01

SUBMITTAL			TRACKING DATES				Approval Status
Spec. No.	Submittal No	Description	Submitted on (M/D/Y)	Date Inspection Required	Returned on (M/D/Y)	Review Days	(A,B,C,D,E)
	IR-13-00014-NAB-1637-B	Check excavation work for 12" water pipeline from Sta. 0+000 to Sta. 0+080 (0+000=B0+184)	02/18/15	02/18/15	02/22/15	4	A
	IR-13-00014-NAB-1638-A	Check bedding and installation of 12" water pipeline from Sta. 0+000 to Sta. 0+080 (connection)(0+000=B0+184)	02/12/15	02/14/15	02/15/15	1	C
	IR-13-00014-NAB-1638-B	Check bedding and installation of 12" water pipeline from Sta. 0+000 to Sta. 0+080 (connection)(0+000=B0+184)	02/18/15	02/18/15	02/22/15	4	A
	IR-13-00014-NAB-1639-A	Check leakage test for storm water from Sta. 0+260 to Sta. 0+300	02/15/15	02/15/15	02/15/15	0	A
	IR-13-00014-NAB-1640-A	Check side walk subgrade from Sta. 4+045 to Sta. 4+120 LHS	02/15/15	02/15/15	02/16/15	1	A
	IR-13-00014-NAB-1641-A	Check leakage test for storm water from Sta. 0+140 to Sta. -0+030	02/16/15	02/16/15	02/17/15	1	A
	IR-13-00014-NAB-1642-A	Check leakage test for storm water from Sta. -0+110 to Sta.0+140	02/16/15	02/16/15	02/17/15	1	A
	IR-13-00014-NAB-1643-A	Check rebar and casting concrete for side walk from Sta. 1+932 to Sta. 1+940 , Sta. 1+952 to Sta. 2+040 LHS & from Sta. B0+215 to Sta. B0+330 LHS	02/17/15	02/17/15	02/17/15	0	A
	IR-13-00014-NAB-1644-A	Check rebar and casting concrete for parapet wall foundation from Sta. 4+925 to Sta. 4+943 RHS.	02/18/15	02/18/15	02/18/15	0	A
	IR-13-00014-NAB-1645-A	Check rebar and casting concrete for retaining wall foundation at Sta. 0+580 LHS	02/18/15	02/18/15	02/18/15	0	A
	IR-13-00014-NAB-1646-A	Check rebar and casting concrete for boundary wall at Deir Sharaf Roundabout	02/18/15	02/18/15	02/18/15	0	A
	IR-13-00014-NAB-1647-A	Check rebar work and casting concrete for side walk from Sta. 4+600 to Sta. 4+768 LHS & from Sta. 4+810 to Sta. 4+920 LHS	02/22/15	02/22/15	02/23/15	1	A
	IR-13-00014-NAB-1648-A	Check excavation work for 2" water pipeline from sta. 4+600 to Sta. 5+300 LHS	02/22/15	02/22/15	02/23/15	1	A
	IR-13-00014-NAB-1649-A	Check bedding and installation of 2" water pipeline from sta. 4+600 to Sta. 5+300 LHS	02/22/15	02/22/15	02/23/15	1	A
	IR-13-00014-NAB-1650-A	Check rebar work and casting concrete for parapet wall from Sta. 0+472 to Sta. 0+480 RHS & from Sta. 0+490 to Sta. 0+500 RHS	02/22/15	02/22/15	02/23/15	1	A
	IR-13-00014-NAB-1651-A	Check traffic signs posts prior to installation of traffic signs posts	02/22/15	02/22/15	02/22/15	0	A
	IR-13-00014-NAB-1652-A	Check installation of traffic signs posts	02/22/15	02/22/15	02/23/15	1	A
	IR-13-00014-NAB-1653-A	Check milling for Sarra road, final location as per CMC engineer instruction	02/22/15	02/22/15	02/23/15	1	A
	IR-13-00014-NAB-1654-A	Check rebar and casting concrete for side walk from sta. 4+975 to Sta. 5+050 LHS	02/23/15	02/23/15	02/23/15	0	A
	IR-13-00014-NAB-1655-A	Check rebar work for retaining wall at Sta. 0+580 LHS	02/23/15	02/23/15	02/23/15	0	A
	IR-13-00014-NAB-1656-A	Check installation of traffic signs from Sta. 0+600 to Sta. 1+150	02/23/15	02/23/15	02/23/15	0	A
	IR-13-00014-NAB-1657-A	Check excavation work for 16 "catch basin at Sta. 0+600 LHS	02/23/15	02/23/15	02/23/15	0	A
	IR-13-00014-NAB-1658-A	Check bedding and installation of 16 "catch basin at Sta. 0+600 LHS	02/23/15	02/23/15	02/23/15	0	A
	IR-13-00014-NAB-1659-A	Check asphalt patching location and leveling locations at Sara road	02/23/15	02/23/15	02/24/15	1	A
	IR-13-00014-NAB-1660-A	Check asphalt wearing course layer for Sarra road 5 cm	02/23/15	02/24/15	02/25/15	1	A
	IR-13-00014-NAB-1661-A	Check rebar and casting concrete for side walk from Sta.5+055 to Sta. 5+072 LHS , Sta.5+115 to Sta. 5+140 LHS	02/24/15	02/24/15	02/25/15	1	A
	IR-13-00014-NAB-1662-A	Check excavation work for traffic signs from Sta. -0+040 to Sta. 0+600	02/24/15	02/24/15	02/25/15	1	A
	IR-13-00014-NAB-1663-A	Check rebar work and casting concrete for parapet wall from sta. 0+480 to Sta. 0+490 RHS & from Sta. 0+530 to Sta. 0+540 RHS	02/24/15	02/24/15	02/25/15	1	A
	IR-13-00014-NAB-1664-A	Check rebar work and casting concrete for parapet wall foundation from sta. 5+250 to Sta. 5+275 RHS	02/24/15	02/24/15	02/25/15	1	A
	IR-13-00014-NAB-1665-A	Check rebar work and casting concrete retaining wall at Sta. 0+580 LHS	02/24/15	02/24/15	02/25/15	1	A
	IR-13-00014-NAB-1666-A	Check rebar work and casting concrete for parapet wall from Sta. 4+925 to Sta. 4+4+943 RHS	02/24/15	02/24/15	02/24/15	0	A
	IR-13-00014-NAB-1667-A	Check rebar work and casting concrete for side walk from Sta. 5+140 to Sta. 5+205 LHS	02/25/15	02/25/15	02/25/15	0	A
	IR-13-00014-NAB-1668-A	Check tack coat layer prior to proceed with wearing course from Sta. 3+000 to Sta.3+800 RHS	02/24/15	02/25/15	02/25/15	0	D
	IR-13-00014-NAB-1668-B	Check tack coat layer prior to proceed with wearing course from Sta. 3+000 to Sta.3+800 RHS	02/26/15	02/27/15	03/01/15	2	C
	IR-13-00014-NAB-1668-C	Check tack coat layer prior to proceed with wearing course from Sta. 3+000 to Sta.3+800 RHS	03/25/15	03/25/15	03/26/15	1	A
	IR-13-00014-NAB-1669-A	Check rebar work and casting concrete for parapet wall foundation from Sta. 5+300 to Sta. 5+325 RHS	02/26/15	02/26/15	02/26/15	0	A
	IR-13-00014-NAB-1670-A	Check rebar work and casting concrete for parapet wall from Sta. 0+550 to Sta. 0+560	02/26/15	02/26/15	02/26/15	0	A
	IR-13-00014-NAB-1671-A	Check preparation for wearing course layer from Sta. 1+000 to Sta. 2+000 LHS, prior to proceed with wearing course layer	02/26/15	02/26/15	03/01/15	3	C
	IR-13-00014-NAB-1671-B	Check preparation for wearing course layer from Sta. 1+000 to Sta. 2+000 LHS, prior to proceed with wearing course layer	03/25/15	03/25/15	03/26/15	1	A
	IR-13-00014-NAB-1672-A	Check rebar and casting concrete for concrete wall at Sta. 3+730 RHS.	02/26/15	02/26/15	02/26/15	0	A

USAID WEST BANK/ GAZA
INFRASTRUCTURE NEEDS PROGRAM INPII
CONTRACT NO. AID-294-I-12-00005
TASK ORDER #14, Nablus- Beit Iba-Deir Sharaf Road
Inspection Request Log - Project 01

SUBMITTAL			TRACKING DATES				Approval Status
Spec. No.	Submittal No	Description	Submitted on (M/D/Y)	Date Inspection Required	Returned on (M/D/Y)	Review Days	(A,B,C,D,E)
	IR-13-00014-NAB-1673-A	Check rebar and casting concrete for parapet wall from Sta. 0+540 to Sta. 0+550 RHS	02/26/15	02/26/15	02/26/15	0	A
	IR-13-00014-NAB-1674-A	Check rebar and casting concrete for parapet wall from Sta. 5+250 to Sta. 5+275 RHS	02/26/15	02/26/15	02/28/15	2	A
	IR-13-00014-NAB-1675-A	Check preparation for wearing course layer from Sta. 3+000 to Sta. 3+800 RHS, prior to proceed with wearing course layer	02/26/15	02/26/15	03/01/15	3	C
	IR-13-00014-NAB-1675-B	Check preparation for wearing course layer from Sta. 3+000 to Sta. 3+800 RHS, prior to proceed with wearing course layer	03/11/15	03/11/15	03/12/15	1	A
	IR-13-00014-NAB-1676-A	Check rebar and casting concrete for RC stair at Sta. 3+730 RHS	02/26/15	02/28/15	02/28/15	0	A
	IR-13-00014-NAB-1677-A	Check preparation for wearing course layer from Sta. 3+800 to Sta. 4+100 RHS, prior to proceed with wearing course layer	03/01/15	03/01/15	03/01/15	0	A
	IR-13-00014-NAB-1678-A	Check tack coat layer prior to proceed with wearing course from Sta. 1+000 to Sta.2+000 LHS	02/26/15	02/28/15	03/01/15	1	A
	IR-13-00014-NAB-1679-A	Check tack coat layer prior to proceed with wearing course from Sta. 3+800 to Sta.4+100 RHS	03/01/15	03/01/15	03/01/15	0	A
	IR-13-00014-NAB-1680-A	Check curbstone preparation prior to start curbstone paint from Sta. 3+000 to Sta. 3+600 RHS.	03/01/15	03/01/15	03/03/15	2	C
	IR-13-00014-NAB-1681-A	Check rebar and casting concrete for side walk from Sta. 4+000 to Sta. 4+007 LHS, from Sta. 4+055 to Sta. 4+085 LHS , from Sta. 4+090 to Sta. 4+120 LHS & from Sta. 4+205 to Sta. 4+235 LHS	03/02/15	03/02/15	03/02/15	0	A
	IR-13-00014-NAB-1682-A	Check preparation for wearing course layer from Sta. 4+100 to Sta. 4+530 RHS, prior to proceed with wearing course layer	03/02/15	03/02/15	03/02/15	0	A
	IR-13-00014-NAB-1683-A	Check tack coat layer prior to proceed with wearing course from Sta. 4+100 to Sta.4+530 RHS	03/02/15	03/02/15	03/02/15	0	A
	IR-13-00014-NAB-1684-A	Check preparation for wearing course layer from Sta.0+850 to Sta. 1+410 LHS, prior to proceed with wearing course layer	03/01/15	03/01/15	03/01/15	0	A
	IR-13-00014-NAB-1685-A	Check tack coat layer prior to proceed with wearing course from Sta. 0+850 to Sta.1+410 LHS	03/01/15	03/01/15	03/01/15	0	A
	IR-13-00014-NAB-1686-A	Check preparation for wearing course layer from Sta.0+600 to Sta. 0+850 LHS, prior to proceed with wearing course layer	03/02/15	03/02/15	03/02/15	0	A
	IR-13-00014-NAB-1687-A	Check tack coat layer prior to proceed with wearing course from Sta. 0+600 to Sta.0+850 LHS	03/02/15	03/02/15	03/02/15	0	A
	IR-13-00014-NAB-1688-A	Check rebar and casting concrete for out let of storm water discharge at Sta. 0+380 RHS & Sta. 0+610 RHS	03/02/15	03/02/15	03/02/15	0	A
	IR-13-00014-NAB-1689-A	Check rebar and casting concrete for retaining wall foundation at Sta. 0+380 LHS	03/02/15	03/02/15	03/02/15	0	A
	IR-13-00014-NAB-1690-A	Check preparation for wearing course layer from Sta.0+130 to Sta. 0+600 LHS, prior to proceed with wearing course layer	03/02/15	03/02/15	03/02/15	0	C
	IR-13-00014-NAB-1690-B	Check preparation for wearing course layer from Sta.0+130 to Sta. 0+600 LHS, prior to proceed with wearing course layer	03/25/15	03/25/15	03/26/15	1	A
	IR-13-00014-NAB-1691-A	Check preparation for wearing course layer from Sta.1+895 to Sta. 2+630 LHS, prior to proceed with wearing course layer	03/03/15	03/03/15	03/04/15	1	A
	IR-13-00014-NAB-1692-A	Check rebar work for 0.40 m width concrete protection for Sarrah detour (300 lm)	03/02/15	03/02/15	03/02/15	0	A
	IR-13-00014-NAB-1693-A	Check curbstone paint (sample) prior to star curbstone paint	03/02/15	03/02/15	03/02/15	0	A
	IR-13-00014-NAB-1694-A	Check sample of street lighting foundation grouting at Sta. 1+700	03/02/15	03/02/15	03/02/15	0	C
	IR-13-00014-NAB-1695-A	Check rebar and casting concrete for parapet wall from Sta. 5+300 to Sta. 5+325 RHS	03/03/15	03/03/15	03/04/15	1	A
	IR-13-00014-NAB-1696-A	Check excavation work for 2" water pipeline from Sta. 4+900 to Sta. 5+280 RHS	03/03/15	03/03/15	03/04/15	1	A
	IR-13-00014-NAB-1697-A	Check bedding and installation of 2" water pipeline from Sta. 4+900 to Sta. 5+280 RHS	03/03/15	03/03/15	03/04/15	1	C
	IR-13-00014-NAB-1697-B	Check bedding and installation of 2" water pipeline from Sta. 4+900 to Sta. 5+280 RHS	03/04/15	03/04/15	03/05/15	1	C
	IR-13-00014-NAB-1698-A	Check curbstone paint from Sta. 3+000 to Sta. 3+700 RHS.	03/03/15	03/03/15	03/04/15	1	A
	IR-13-00014-NAB-1699-A	Check preparation for wearing course layer from Sta.0+130 to Sta. -0+272 LHS & RHS prior to proceed with wearing course layer	03/03/15	03/03/15	03/04/15	1	A
	IR-13-00014-NAB-1700-A	Check rebar and casting concrete protection from Sta. 0+500 to Sta. 0+590 RHS.	03/03/15	03/03/15	03/04/15	1	A
	IR-13-00014-NAB-1701-A	Check tack coat layer prior to proceed with wearing course from Sta. 0+130 to Sta. -0+272 LHS & RHS	03/03/15	03/03/15	03/04/15	1	A
	IR-13-00014-NAB-1702-A	preparation for wearing course layer from Sta.2+630 to Sta.3+000 LHS prior to proceed with wearing course layer	03/03/15	03/03/15	03/08/15	5	A
	IR-13-00014-NAB-1703-A	Check rebar work and casting concrete for 0.40 m width concrete protection for Sarrah detour (300 lm)	03/04/15	03/04/15	03/04/15	0	C
	IR-13-00014-NAB-1703-B	Check rebar work and casting concrete for 0.40 m width concrete protection for Sarrah detour (300 lm)	03/11/15	03/11/15	03/12/15	1	A

USAID WEST BANK/ GAZA
INFRASTRUCTURE NEEDS PROGRAM INPII
CONTRACT NO. AID-294-I-12-00005
TASK ORDER #14, Nablus- Beit Iba-Deir Sharaf Road
Inspection Request Log - Project 01

SUBMITTAL			TRACKING DATES				Approval Status
Spec. No.	Submittal No	Description	Submitted on (M/D/Y)	Date Inspection Required	Returned on (M/D/Y)	Review Days	(A,B,C,D,E)
	IR-13-00014-NAB-1704-A	Check rebar work and casting concrete box culvert inlet apron at Sta. 3+610 LHS	03/04/15	03/04/15	03/05/15	1	A
	IR-13-00014-NAB-1705-A	Check rebar work and casting concrete for retaining wall at Sta. 0+420 LHS	03/04/15	03/04/15	03/05/15	1	A
	IR-13-00014-NAB-1706-A	Check preparation for wearing course layer from Sta.2+860 to Sta. 3+360 LHS prior to proceed with wearing course layer	03/05/15	03/05/15	03/08/15	3	A
	IR-13-00014-NAB-1707-A	Check tack coat layer prior to proceed with wearing course from Sta. 2+860 to Sta. 3+360 LHS	03/05/15	03/06/15	03/08/15	2	A
	IR-13-00014-NAB-1708-A	Check preparation for wearing course layer from Sta.3+360 to Sta. 4+000 LHS prior to proceed with wearing course layer	03/05/15	03/06/15	03/08/15	2	C
	IR-13-00014-NAB-1708-B	Check preparation for wearing course layer from Sta.3+360 to Sta. 4+000 LHS prior to proceed with wearing course layer	03/09/15	03/09/15	03/10/15	1	A
	IR-13-00014-NAB-1709-A	Check tack coat layer prior to proceed with wearing course from Sta. 3+360 to Sta. 4+000 LHS	03/05/15	03/07/15	03/09/15	2	A
	IR-13-00014-NAB-1710-A	Check preparation for wearing course layer from Sta.4+000 to Sta. 4+600 LHS prior to proceed with wearing course layer	03/05/15	03/07/15	03/08/15	1	A
	IR-13-00014-NAB-1711-A	Check joint sealant for side walk and flexible joint for retaining wall (Sample)	03/05/15	03/07/15	03/08/15	1	C
	IR-13-00014-NAB-1712-A	Check rebar and casting concrete for side walk at Deir Sharaf roundabout	03/08/15	03/08/15	03/09/15	1	A
	IR-13-00014-NAB-1713-A	Check rebar work and casting concrete for boundary wall foundation from Sta.4+150 to Sta. 4+160 LHS	03/08/15	03/08/15	03/10/15	2	A
	IR-13-00014-NAB-1714-A	Check rebar and casting concrete for out let of storm water discharge at Sta. 2+940 RHS	03/08/15	03/08/15	03/09/15	1	A
	IR-13-00014-NAB-1715-A	Check joint sealant for side walk at Sta. 3+500 RHS. (Sample)	03/09/15	03/09/15	03/10/15	1	A
	IR-13-00014-NAB-1716-A	inspect install street lighting poles from Sta. 0+130 to Sta. 4+000	03/09/15	03/09/15	03/10/15	1	C
	IR-13-00014-NAB-1717-A	Check pressure test for 2" water pipeline from Sta. 4+635 to Sta. 5+340 RHS Low point at Sta. 4+623 Pipe level = 377.84, at Sta. 5+340 Pipe level =395.81	03/09/15	03/09/15	03/10/15	1	C
	IR-13-00014-NAB-1717-B	Check pressure test for 2" water pipeline from Sta. 4+635 to Sta. 5+340 RHS Low point at Sta. 4+623 Pipe level = 377.84, at Sta. 5+340 Pipe level =395.81	03/12/15	03/12/15	03/12/15	0	C
	IR-13-00014-NAB-1718-A	Check rebar work and casting concrete for parapet wall foundation from Sta. 5+140 to Sta. 5+170 RHS.	03/10/15	03/10/15	03/10/15	0	A
	IR-13-00014-NAB-1719-A	Check installation of guardrail along Sarrah detour as per CMC engineer instruction with total length 180 lm	03/10/15	03/10/15	03/11/15	1	A
	IR-13-00014-NAB-1720-A	Check 2nd base course layer from Sta. 5+260 to Sta. 5+360 RHS	03/10/15	03/10/15	03/10/15	0	C
	IR-13-00014-NAB-1720-B	Check 2nd base course layer from Sta. 5+260 to Sta. 5+360 RHS	03/16/15	03/16/15	03/16/15	0	A
	IR-13-00014-NAB-1721-A	Check rebar and casting concrete for extension of retaining wall foundation at Sta. 0+570 LHS	03/11/15	03/11/15	03/12/15	1	A
	IR-13-00014-NAB-1722-A	Check 2nd base course layer from Sta. 5+260 to Sta. 5+340 RHS	03/11/15	03/11/15	03/12/15	1	A
	IR-13-00014-NAB-1723-A	Check 2nd base course layer surface from Sta. 5+260 to Sta.5+340 RHS prior to spray prime coat	03/11/15	03/11/15	03/12/15	1	A
	IR-13-00014-NAB-1724-A	Check 2nd base course layer from Sta. 5+260 to Sta. 5+360 LHS	03/12/15	03/14/15	03/15/15	1	A
	IR-13-00014-NAB-1725-A	Check rebar work for extension of retaining wall from Sta. 0+545 to Sta. 0+555 LHS	03/12/15	03/14/15	03/15/15	1	C
	IR-13-00014-NAB-1725-B	Check rebar work for extension of retaining wall from Sta. 0+545 to Sta. 0+555 LHS	03/16/15	03/16/15	03/17/15	1	A
	IR-13-00014-NAB-1726-A	Check rebar work and casting concrete for parapet wall from Sta. 5+140 to sta. 5+170 RHS.	03/12/15	03/14/15	03/15/15	1	A
	IR-13-00014-NAB-1727-A	Check base course layer for simple access at Sta. 2+600 LHS.	03/12/15	03/14/15	03/15/15	1	C
	IR-13-00014-NAB-1727-B	Check base course layer for simple access at Sta. 2+600 LHS.	03/25/15	03/25/15	03/26/15	1	A
	IR-13-00014-NAB-1728-A	Check preparation for wearing course layer for simple access at Sta.3+400 RHS prior to proceed with wearing course layer	03/12/15	03/14/15	03/15/15	1	A
	IR-13-00014-NAB-1729-A	Check 2nd base course layer from Sta. B0+360 to Sta. B0+399- segment B	03/12/15	03/14/15	03/15/15	1	C
	IR-13-00014-NAB-1729-B	Check 2nd base course layer from Sta. B0+360 to Sta. B0+399- segment B	03/16/15	03/16/15	03/16/15	0	A
	IR-13-00014-NAB-1730-A	Check rebar and casting concrete for side walk from Sta. 4+640 to Sta. 4+740 RHS.	03/15/15	03/15/15	03/16/15	1	A
	IR-13-00014-NAB-1731-A	Check 2nd base course layer surface from Sta. 5+230 to Sta.5+360 LHS prior to spray prime coat	03/15/15	03/15/15	03/16/15	1	A
	IR-13-00014-NAB-1732-A	Check rebar and casting concrete for street lighting poles foundation at Sta. 4+660 , Sta. 4+789, Sta. 4+918, Sta. 5+089 and at Sta. 5+132	03/16/15	03/16/15	03/16/15	0	C
	IR-13-00014-NAB-1732-B	Check rebar and casting concrete for street lighting poles foundation at Sta. 4+660 , Sta. 4+789, Sta. 4+918, Sta. 5+089 and at Sta. 5+132	03/17/15	03/17/15	03/17/15	0	C

USAID WEST BANK/ GAZA
INFRASTRUCTURE NEEDS PROGRAM INPII
CONTRACT NO. AID-294-I-12-00005
TASK ORDER #14, Nablus- Beit Iba-Deir Sharaf Road
Inspection Request Log - Project 01

SUBMITTAL			TRACKING DATES				Approval Status
Spec. No.	Submittal No	Description	Submitted on (M/D/Y)	Date Inspection Required	Returned on (M/D/Y)	Review Days	(A,B,C,D,E)
	IR-13-00014-NAB-1732-C	Check rebar and casting concrete for street lighting poles foundation at Sta. 4+660 , Sta. 4+789, Sta. 4+918, Sta. 5+089 and at Sta. 5+132	03/17/15	03/17/15	03/17/15	0	A
	IR-13-00014-NAB-1733-A	Check base course layer for simple access at Sta. 0+600 LHS	03/16/15	03/16/15	03/17/15	1	A
	IR-13-00014-NAB-1734-A	Check base course layer surface for simple access at Sta. 0+600 LHS prior to spray prime coat	03/16/15	03/16/15	03/17/15	1	A
	IR-13-00014-NAB-1735-A	Check rebar and casting concrete for side walk from Sta. 4+760 to Sta. 4+840 RHS	03/16/15	03/16/15	03/17/15	1	A
	IR-13-00014-NAB-1736-A	Check 2nd base course layer surface from Sta. B0+360 to Sta. B0+399- segment B prior to spray prime coat	03/16/15	03/16/15	03/16/15	0	A
	IR-13-00014-NAB-1737-A	Check subgrade layer for simple access at Sta. 5+120 RHS	03/17/15	03/17/15	03/17/15	0	A
	IR-13-00014-NAB-1738-A	Check rebar and casting concrete for street lighting poles foundation at Sta. 4+572 , Sta. 4+614, Sta. 5+046, Sta. 5+174, Sta. 5+216, Sta. 5+258, Sta. 5+300 and at Sta. 5+342	03/17/15	03/17/15	03/17/15	0	A
	IR-13-00014-NAB-1739-A	Check Closing environmental chick list for December , 2014	03/17/15	03/17/15	03/18/15	1	A
	IR-13-00014-NAB-1740-A	Check Closing environmental chick list for January and February , 2015	03/17/15	03/17/15	03/17/15	0	A
	IR-13-00014-NAB-1741-A	Check rebar and casting concrete for extension of retaining wall from Sta. 0+545 to Sta. 0+555 LHS	03/17/15	03/17/15	03/18/15	1	A
	IR-13-00014-NAB-1742-A	Check subgrade layer for simple access at Sta. 5+380 RHS.	03/18/15	03/18/15	03/18/15	0	C
	IR-13-00014-NAB-1742-B	Check subgrade layer for simple access at Sta. 5+380 RHS.	03/18/15	03/18/15	03/19/15	1	A
	IR-13-00014-NAB-1743-A	Check preparation for wearing course layer for simple access at Sta.B0+000 to Sta. B0+399 prior to proceed with wearing course layer	03/19/15	03/19/15	03/19/15	0	C
	IR-13-00014-NAB-1744-A	Check rebar and casting concrete protection from Sta. 1+180 to Sta. 1+840 RHS	03/19/15	03/19/15	03/19/15	0	A
	IR-13-00014-NAB-1745-A	Check rebar and casting for side walk from Sta. 4+828 to Sta. 4+912 RHS & form Sta. 4+990 to Sta. 5+095 RHS	03/19/15	03/19/15	03/19/15	0	A
	IR-13-00014-NAB-1746-A	Check milling and overlay for wearing course layer from Sta. 0+400 to Sta. 1+600 RHS	03/19/15	03/20/15	03/22/15	2	C
	IR-13-00014-NAB-1747-A	Check milling and overlay for wearing course layer from Sta. 1+600 to Sta. 2+600 RHS	03/19/15	03/21/15	03/22/15	1	C
	IR-13-00014-NAB-1748-A	Check rebar and casting concrete for sidewalk from sta. 0+930 to Sta. 0+960 RHS	03/19/15	03/21/15	03/22/15	1	A
	IR-13-00014-NAB-1749-A	Check rebar and casting concrete for sidewalk from Sta. 5+140 to Sta. 5+300 RHS	03/19/15	03/21/15	03/22/15	1	A
	IR-13-00014-NAB-1750-A	Check rebar and casting concrete for retaining wall foundation at Sta. 4+920 LHS	03/22/15	03/22/15	03/23/15	1	A
	IR-13-00014-NAB-1751-A	Check preparation work for wearing asphalt layer from Sta. 4+500 to Sta. 5+100 LHS prior to proceed wearing course layer	03/24/15	03/24/15	03/25/15	1	A
	IR-13-00014-NAB-1752-A	Check preparation work for wearing asphalt layer from Sta. 4+500 to Sta. 5+340 RHS prior to proceed wearing course layer	03/26/15	03/27/15	03/29/15	2	A
	IR-13-00014-NAB-1753-A	Check tack coat layer prior to proceed with wearing course from Sta. 4+600 to Sta. 5+000 RHS	03/26/15	03/27/15	03/29/15	2	A
	IR-13-00014-NAB-1754-A	Check tack coat layer prior to proceed with wearing course from Sta. 5+100 to Sta. 5+360 RHS	03/26/15	03/28/15	03/29/15	1	A

DV = Division A= No Exceptions Noted B = Make Corrections Noted C = Amend-Resubmit D= Rejected-Resubmit E= Review Not Required

USAID WEST BANK/ GAZA
INFRASTRUCTURE NEEDS PROGRAM INPII
CONTRACT NO. AID-294-I-12-00005
TASK ORDER #14, Deir Sharaf - Tulkarem Road
Inspection Request Log - Project 02

SUBMITTAL			TRACKING DATES				Approval Status
Spec. No.	Submittal No	Description	Submitted on (M/D/Y)	Date inspection Required	Returned on (M/D/Y)	Review Days	(A,B,C,D,E)
	IR-13-00014-DSR-001-A	Implementation of traffic control plan	02/06/14	02/09/14	02/09/14	0	C
	IR-13-00014-DSR-001-B	Implementation of traffic control plan	02/13/14	02/15/14	02/16/14	1	C
	IR-13-00014-DSR-001-C	Implementation of traffic control plan	02/17/14	02/17/14	02/17/14	0	A
	IR-13-00014-DSR-002-A	Inspect Natural Ground Level , from Sta. 0+100-0+700	02/10/14	02/10/14	02/10/14	0	A
	IR-13-00014-DSR-003-A	Setting out Center Line , from Sta. 0+100-0+700	02/10/14	02/10/14	02/10/14	0	A
	IR-13-00014-DSR-004-A	Setting out Designed Control Point	02/16/14	02/16/14	02/16/14	0	A
	IR-13-00014-DSR-005-A	Start Excavation , from sta. 0+000-0+700	02/22/14	02/22/14	02/22/14	0	D
	IR-13-00014-DSR-005-B	Start Excavation , from sta. 0+000-0+700	02/23/14	02/23/14	02/24/14	1	A
	IR-13-00014-DSR-006-A	Check BM , from sta. 0+000-0+700	02/26/14	02/26/14	02/26/14	0	C
	IR-13-00014-DSR-006-B	Check BM , from sta. 0+000-0+700	03/03/14	03/03/14	03/03/14	0	A
	IR-13-00014-DSR-007-A	Check Subgrade level , from Sta .0+220-0+560	03/10/14	03/10/14	03/10/14	0	C
	IR-13-00014-DSR-007-B	Check Subgrade level , from Sta .0+260-0+440	03/24/14	03/24/14	03/24/14	0	A
	IR-13-00014-DSR-008-A	Check Natural Ground Level , from sta. 0+700-1+200	03/10/14	03/10/14	03/10/14	0	A
	IR-13-00014-DSR-009-A	Start Excavation , from sta. 0+700-1+200	03/10/14	03/10/14	03/10/14	0	D
	IR-13-00014-DSR-009-B	Excavation and removal existing asphalt layer from Sta. 0+700-0+1+200	03/16/14	03/16/14	03/16/14	0	A
	IR-13-00014-DSR-010-A	Check Subgrade level , from Sta .0+440-0+560	03/11/14	03/11/14	03/12/14	1	C
	IR-13-00014-DSR-010-B	Check Subgrade level , from Sta .0+440-0+560	03/16/14	03/16/14	03/16/14	0	A
	IR-13-00014-DSR-011-A	Check excavation, replacement with filling materials , from sta. 0+233-0+255, at RHS and from 0+530-0+579 at C.L	03/16/14	03/16/14	03/16/14	0	A
	IR-13-00014-DSR-012-A	Check Excavation, from Sta 0+150-0+200, and from Sta. 0+200-0+445 at LHS, and from 0+560-0+680 at LHS	03/22/14	03/22/14	03/23/14	1	A
	IR-13-00014-DSR-013-A	Check Subgrade level , coordianate , from Sta .0+560-0+660	03/24/14	03/24/14	03/24/14	0	A
	IR-13-00014-DSR-014-A	Check Subgrade level , coordianate , from Sta .0+150-0+260	03/27/14	03/27/14	03/27/14	0	C
	IR-13-00014-DSR-014-B	Check Subgrade level , coordianate , from Sta .0+150-0+260	03/30/14	03/30/14	03/30/14	0	A
	IR-13-00014-DSR-015-A	Check Bench Mark , from St. 0+700-1+200	03/30/14	03/30/14	03/30/14	0	A
	IR-13-00014-DSR-016-A	Check Pulverization layer , coocrdinate , from St. 0+480-0+650	03/31/14	03/31/14	04/01/14	1	A
	IR-13-00014-DSR-017-A	Check Natural Ground Level , and center line from sta. 1+200-1+800	04/01/14	04/01/14	04/01/14	0	A
	IR-13-00014-DSR-018-A	Check start Removal existing asphalt layer , from St. 1+200-1+800	04/01/14	04/01/14	04/01/14	0	D
	IR-13-00014-DSR-018-B	Check start Removal existing asphalt layer , from St. 1+200-1+800	04/03/14	04/03/14	04/03/14	0	A
	IR-13-00014-DSR-019-A	Check Pulverization layer , coocrdinate , from St. 0+150-0+480	04/03/14	04/05/14	04/06/14	1	A
	IR-13-00014-DSR-020-A	Base course layer , level , Coordinate, from Sta. 0+660 - 0+900	04/10/14	04/10/14	04/10/14	0	A
	IR-13-00014-DSR-021-A	Check subgrade layer , level , Coordinate from Sta. 0+800 - 1+100	04/10/14	04/12/14	04/13/14	1	A
	IR-13-00014-DSR-022-A	Check Excavation and Replacement with filling materials , from (0+870 to 0+880) R.H.S , (0+670 to 0+720) L.H.S) , (0+720 to 0+731)L.H.S, (0+760 to 0+780) L.H.S, (0+810 to 0+830) L.H.S and (0+940 to 0+1090) L.H.S	04/13/14	04/13/14	04/13/14	0	A
	IR-13-00014-DSR-023-A	Check base course layer , level and coordinate from St. 0+440-0+640	04/14/14	04/14/14	04/14/14	0	A
	IR-13-00014-DSR-024-A	Check pulverization layer , level and coordinate from St. 0+650-0+880	04/14/14	04/14/14	04/14/14	0	C
	IR-13-00014-DSR-024-B	Check pulverization layer , level and coordinate from St. 0+650-0+880	04/15/14	04/15/14	04/15/14	0	A
	IR-13-00014-DSR-025-A	Check topping , level , Coordinate, and compaction test from Sta. 0+800 - 1+100	04/15/14	04/15/14	04/15/14	0	A
	IR-13-00014-DSR-026-A	Check base course layer , level , Coordinate, and compaction test from Sta. 0+260 to 0+440	04/17/14	04/17/14	04/17/14	0	A

USAID WEST BANK/ GAZA
INFRASTRUCTURE NEEDS PROGRAM INPII
CONTRACT NO. AID-294-I-12-00005
TASK ORDER #14, Deir Sharaf - Tulkarem Road
Inspection Request Log - Project 02

SUBMITTAL			TRACKING DATES				Approval Status
Spec. No.	Submittal No	Description	Submitted on (M/D/Y)	Date inspection Required	Returned on (M/D/Y)	Review Days	(A,B,C,D,E)
	IR-13-00014-DSR-027-A	Check subgrade layer , level , Coordinate, from Sta.1+040 to 1+200	04/23/14	04/23/14	04/23/14	0	A
	IR-13-00014-DSR-028-A	Check base course 1st layer , level , Coordinate, from Sta. 0+640 - 1+000	04/26/14	04/26/14	04/27/14	1	A
	IR-13-00014-DSR-029-A	Check bedding materials and installation for road crossing duct diameter (6 in) at sta. 0+440 , sta.0+720 and	04/26/14	04/26/14	04/27/14	1	A
	IR-13-00014-DSR-030-A	Check excavation ,elevation for road crossing duct diameter (6 in) at sta. 0+440 , sta.0+720 and sta. 1+000	04/26/14	04/26/14	04/27/14	1	A
	IR-13-00014-DSR-031-A	Check pulverization layer , level , Coordinate, from Sta.1+040 to 1+200	04/27/14	04/27/14	04/27/14	0	A
	IR-13-00014-DSR-032-A	Check Bench Mark , from St. 1+200 to 1+800	04/28/14	04/28/14	04/28/14	0	A
	IR-13-00014-DSR-033-A	Check Subgrade layer , level , and Coordinate from Sta. 1+200 to Sta. 1+400	04/28/14	04/28/14	04/28/14	0	A
	IR-13-00014-DSR-034-A	Check excavation, bedding, installation of 8" UPVS pipes for sewer line at St. 1+000	04/28/14	04/28/14	04/28/14	0	A
	IR-13-00014-DSR-035-A	Check excavation, bedding, installation of 8" UPVS pipes for sewer line at St. 0+440	04/29/14	04/29/14	04/29/14	0	A
	IR-13-00014-DSR-036-A	Check NGL , from st. 1+800 to 2+100	04/30/14	04/30/14	04/30/14	0	A
	IR-13-00014-DSR-037-A	Check Subgrade layer , level , and Coordinate from Sta. 1+400 to Sta. 1+600	04/30/14	05/03/14	05/04/14	1	A
	IR-13-00014-DSR-038-A	Check Pulverization layer , level and, Coordinate, from Sta. 1+200 - 1+400	05/05/14	05/05/14	05/05/14	0	A
	IR-13-00014-DSR-039-A	Check Subgrade layer , level , and Coordinate from Sta. 1+600 to Sta. 1+800	05/05/14	05/05/14	05/05/14	0	A
	IR-13-00014-DSR-040-A	check excavation and replacement with filling materials , from (1+280 to 1+325) L.H.S , (1+460 to 1+520)	05/14/14	05/14/14	05/14/14	0	A
	IR-13-00014-DSR-041-A	Check Pulverization layer , level and, Coordinate, from Sta. 1+400 - 1+520	05/14/14	05/14/14	05/14/14	0	A
	IR-13-00014-DSR-042-A	Check Excavation and Replacement with filling materials , from (1+880 to 2+020) R.H.S	05/14/14	05/14/14	05/14/14	0	A
	IR-13-00014-DSR-043-A	Check start delivering , spreading base course 2nd layer , from St. 0+260 to 0+550	05/15/14	05/15/14	05/15/14	0	A
	IR-13-00014-DSR-044-A	Check Subgrade layer , level , and Coordinate from Sta. 1+800 to Sta. 2+100	05/15/14	05/15/14	05/15/14	0	A
	IR-13-00014-DSR-045-A	Check excavation , bedding , installation of pipe culvert at St. 0+860	05/15/14	05/15/14	05/18/14	3	A
	IR-13-00014-DSR-046-A	Check backfilling single size around pipe culvert at St. 0+860	05/15/14	05/15/14	05/18/14	3	A
	IR-13-00014-DSR-047-A	Check excavation , bedding , installation of 6" future sleeves at St. 1+870 to proceed backfilling	05/15/14	05/15/14	05/18/14	3	A
	IR-13-00014-DSR-048-A	Check base course 1st layer , level , from Sta. 1+000 to Sta. 1+200	05/15/14	05/17/14	05/18/14	1	A
	IR-13-00014-DSR-049-A	Check pulverization layer, level , from St. 1+520 to 1+800	05/15/14	05/17/14	05/18/14	1	C
	IR-13-00014-DSR-049-B	Check pulverization layer, level , from St. 1+520 to 1+800	05/18/14	05/18/14	05/19/14	1	A
	IR-13-00014-DSR-050-A	Check start delivering , spreading base course 2nd layer , from St. 0+550 to 1+000	05/18/14	05/18/14	05/18/14	0	A
	IR-13-00014-DSR-051-A	Check excavation , bedding and installation of sewer line pipes at St. 1+100	05/18/14	05/18/14	05/18/14	0	A
	IR-13-00014-DSR-052-A	Check backfilling single size around sewer pips at St. 1+100	05/18/14	05/18/14	05/18/14	0	A
	IR-13-00014-DSR-053-A	C heck pulverization layer , level , from St. 1+800 to 2+020	05/19/14	05/19/14	05/19/14	0	D
	IR-13-00014-DSR-053-B	C heck pulverization layer , level , from St. 1+800 to 2+020	05/21/14	05/21/14	05/21/14	0	A
	IR-13-00014-DSR-054-A	Check subgrade layer , level , from St. 2+020 to 2+100	05/19/14	05/19/14	05/19/14	0	D
	IR-13-00014-DSR-055-A	Check excavation , bedding , and installation of future sleeves at St. 1+460 to proceed backfilling	05/21/14	05/21/14	05/21/14	0	A
	IR-13-00014-DSR-056-A	Check subgrade layer , level from St. 2+020 to 2+080	05/22/14	05/24/14	05/24/14	0	A
	IR-13-00014-DSR-057-A	Check alignment for step barrier , from St. 1+300 to 1+900 as Per SM-033	05/25/14	05/25/14	05/25/14	0	C
	IR-13-00014-DSR-057-B	Check alignment for step barrier , from St. 1+300 to 1+900 as Per SM-033	05/26/14	05/26/14	05/26/14	0	A
	IR-13-00014-DSR-058-A	Check alignment for step barrier , from St. 1+300 to 1+440 as Per SM-033	05/26/14	05/26/14	05/26/14	0	A
	IR-13-00014-DSR-059-A	Check rebar work for step barrier from St. 1+300 to 1+345 to proceed casting concrete	05/26/14	05/26/14	05/27/14	1	A
	IR-13-00014-DSR-060-A	Check excavation , bedding& installation of pipe culvert at St. 1+480	05/27/14	05/27/14	05/27/14	0	A
	IR-13-00014-DSR-061-A	Check backfilling single size for pipe culvert at St. 1+480	027/2014	05/27/14	05/27/14	0	A
	IR-13-00014-DSR-062-A	Check casting concrete for step barrier from St. 1+300 to 1+345	027/2014	05/27/14	05/27/14	0	A
	IR-13-00014-DSR-063-A	Check rebar work for step barrier beam from St. 1+345 to 1+390 to proceed casting concrete	05/27/14	05/27/14	05/27/14	0	A

USAID WEST BANK/ GAZA
INFRASTRUCTURE NEEDS PROGRAM INPII
CONTRACT NO. AID-294-I-12-00005
TASK ORDER #14, Deir Sharaf - Tulkarem Road
Inspection Request Log - Project 02

SUBMITTAL			TRACKING DATES				Approval Status
Spec. No.	Submittal No	Description	Submitted on (M/D/Y)	Date inspection Required	Returned on (M/D/Y)	Review Days	(A,B,C,D,E)
	IR-13-00014-DSR-064-A	Check subgrade layer , level , and Coordinate from Sta. 2+080 to Sta. 2+180	05/28/14	05/28/14	05/28/14	0	A
	IR-13-00014-DSR-065-A	Check rebar work for step barrier beam from St. 1+390 to 1+435 to proceed casting concrete	05/29/14	05/29/14	05/29/14	0	A
	IR-13-00014-DSR-066-A	Check Base Course second Layer, level , and Coordinate from Sta. 0+260 to Sta. 0+500	05/29/14	05/31/14	06/01/14	1	C
	IR-13-00014-DSR-066-B	Check Base Course second Layer, level , and Coordinate from Sta. 0+260 to Sta. 0+500	06/03/14	06/03/14	06/04/14	1	A
	IR-13-00014-DSR-067-A	Check excavation work for the wall of inlet of pipe culvert at St. 0+860	05/29/14	05/31/14	06/01/14	1	A
	IR-13-00014-DSR-068-A	Check casting blinding concrete for inlet of pipe culvert at St. 0+860	05/29/14	05/31/14	06/01/14	1	A
	IR-13-00014-DSR-069-A	Check rebar work for step barrier beam from St. 1+435 to 1+457 to proceed casting concrete	05/29/14	05/31/14	06/01/14	1	A
	IR-13-00014-DSR-070-A	Check alignment for step barrier , from St. 1+515 to 1+585	06/01/14	06/01/14	06/01/14	0	A
	IR-13-00014-DSR-071-A	Check rebar work for step barrier beam , from St. 1+515 to 1+585	06/01/14	06/01/14	06/01/14	0	A
	IR-13-00014-DSR-072-A	Check casting concrete for step barrier beam, from St. 1+515 to 1+585	06/01/201	06/01/14	06/01/14	0	A
	IR-13-00014-DSR-073-A	Check base course 2nd layer , level , from St.0+500 to 0+840	06/02/14	06/02/14	06/03/14	1	C
	IR-13-00014-DSR-073-B	Check base course 2nd layer , level , from St.0+500 to 0+830	06/03/14	06/03/14	06/04/14	1	A
	IR-13-00014-DSR-074-A	Check alignment for step barrier , from St. 1+585 to 1+605	06/02/14	06/02/14	06/03/14	1	A
	IR-13-00014-DSR-075-A	Check rebar work for step barrier beam , from St. 1+585 to 1+605	06/02/14	06/02/14	06/03/14	1	A
	IR-13-00014-DSR-076-A	Check casting concrete for step barrier beam, from St. 1+585 to 1+605	06/02/14	06/02/14	06/03/14	1	A
	IR-13-00014-DSR-077-A	Check alignment for step barrier beam , from St. 1+605 to 1+650	06/03/14	06/03/14	06/04/14	1	A
	IR-13-00014-DSR-078-A	Check rebar and shuttering work for step barrier beam , from St. 1+605 to 1+650	06/03/14	06/03/14	06/04/14	1	A
	IR-13-00014-DSR-079-A	Check casting concrete for step barrier beam , from St. 1+605 to 1+650	06/03/14	06/03/14	06/04/14	1	A
	IR-13-00014-DSR-080-A	Check rebar and shuttering work for base of the inlet for pipe culvert at St. 0+860	06/03/14	06/03/14	06/04/14	1	A
	IR-13-00014-DSR-081-A	Check casting concrete for base of the inlet for pipe culvert at St. 0+860	06/03/14	06/03/14	06/04/14	1	A
	IR-13-00014-DSR-082-A	Check rebar and shuttering work for base of the inlet for pipe culvert at St. 1+995	06/03/14	06/03/14	06/04/14	1	A
	IR-13-00014-DSR-083-A	Check casting concrete for base of the inlet for pipe culvert at St. 1+995	06/03/14	06/03/14	06/04/14	1	A
	IR-13-00014-DSR-084-A	Check Pulverization layer , level and, Coordinate, from Sta. 2+020 - 2+180	06/03/14	06/03/14	06/04/14	1	A
	IR-13-00014-DSR-085-A	Check the surface of second base course layer to proceed prime coat , from St. 0+260 to 0+830	06/04/14	06/04/14	06/04/14	0	A
	IR-13-00014-DSR-086-A	Check the alignment and elevation of inlet of wall for pipe culvert at St. 0+860	06/04/14	06/04/14	06/05/14	1	A
	IR-13-00014-DSR-087-A	Check the rebar and shuttering of inlet of wall for pipe culvert at St. 0+860	06/04/14	06/04/14	06/05/14	1	A
	IR-13-00014-DSR-088-A	Check casting concrete of inlet of wall for pipe culvert at St. 0+860	06/04/14	06/04/14	06/05/14	1	A
	IR-13-00014-DSR-089-A	Check excavation for Retaining Wall , from St. 1+665 to 1+760	06/04/14	06/04/14	06/05/14	1	A
	IR-13-00014-DSR-090-A	Check rebar and shuttering for Retaining Wall , from St. 1+665 to 1+760 to proceed casting concrete	06/04/14	06/04/14	06/05/14	1	A
	IR-13-00014-DSR-091-A	Check excavation for Retaining Wall , from St. 1+470 to 1+500	06/04/14	06/04/14	06/05/14	1	A
	IR-13-00014-DSR-092-A	Check casting blinding concrete for Retaining Wall , from St. 1+470 to 1+500	06/04/14	06/04/14	06/05/14	1	A
	IR-13-00014-DSR-093-A	Check case course 2nd Layer, level , and coordinate from St. 0+890 to St. 1+120	06/05/14	06/05/14	06/05/14	0	C
	IR-13-00014-DSR-093-B	Check case course 2nd Layer, level , and coordinate from St. 0+890 to St. 1+120	06/07/14	06/07/14	06/08/14	1	A
	IR-13-00014-DSR-094-A	Check alignment of step barrier beam from St. 1+765 to 1+810	06/05/14	06/05/14	06/05/14	0	A
	IR-13-00014-DSR-095-A	Check rebar work of step barrier beam from St. 1+765 to 1+810	06/05/14	06/05/14	06/05/14	0	A
	IR-13-00014-DSR-096-A	Check casting concrete work of step barrier beam from St. 1+765 to 1+810	06/05/14	06/05/14	06/05/14	0	A
	IR-13-00014-DSR-097-A	Check base course 1st Layer, level , and coordinate from St. 1+200 to St. 1+420	06/05/14	06/07/14	06/07/14	0	A
	IR-13-00014-DSR-098-A	Check alignment of step barrier beam from St. 1+810 to 1+855	06/07/14	06/07/14	06/08/14	1	A
	IR-13-00014-DSR-099-A	Check rebar work for step barrier beam from St. 1+810 to 1+855	06/07/14	06/07/14	06/08/14	1	A
	IR-13-00014-DSR-100-A	Check formwork for the step barrier beam to proceed casting concrete from St. 1+810 to 1+855	06/07/14	06/07/14	06/08/14	1	A

USAID WEST BANK/ GAZA
INFRASTRUCTURE NEEDS PROGRAM INPII
CONTRACT NO. AID-294-I-12-00005
TASK ORDER #14, Deir Sharaf - Tulkarem Road
Inspection Request Log - Project 02

SUBMITTAL			TRACKING DATES				Approval Status
Spec. No.	Submittal No	Description	Submitted on (M/D/Y)	Date inspection Required	Returned on (M/D/Y)	Review Days	(A,B,C,D,E)
	IR-13-00014-DSR-101-A	Check rebar work for the inlet of pipe culvert at St. 0+860 to proceed formwork	06/08/14	06/08/14	06/08/14	0	A
	IR-13-00014-DSR-102-A	Check rebar work Retaining Wall foundation from St. 1+470 to 1+500 to proceed casting concrete	06/08/14	06/08/14	06/08/14	0	A
	IR-13-00014-DSR-103-A	Check alignment for step barrier beam from St. 1+855 to 1+880	06/08/14	06/08/14	06/08/14	0	A
	IR-13-00014-DSR-104-A	Check rebar work for step barrier beam from St. 1+855 to 1+880	06/08/14	06/08/14	06/08/14	0	A
	IR-13-00014-DSR-105-A	Check formwork for step barrier beam from St. 1+855 to 1+880 to proceed casting concrete	06/08/14	06/08/14	06/08/14	0	A
	IR-13-00014-DSR-106-A	Check alignment and elevation of pipe culvert at St. 1+995 LHS	06/08/14	06/08/14	06/08/14	0	A
	IR-13-00014-DSR-107-A	Check base course 2nd layer , level from St. 0+830 to 0+890	06/08/14	06/08/14	06/08/14	0	A
	IR-13-00014-DSR-108-A	Check formwork of 2nd head wall of pipe culvert at St. 0+860 to proceed casting concrete	06/08/14	06/08/14	06/09/14	1	A
	IR-13-00014-DSR-109-A	Check base course 2nd layer , level from St. 1+120 to 1+160	06/09/14	06/09/14	06/09/14	0	A
	IR-13-00014-DSR-110-A	Check base course 1st layer , level from St. 2+040 to 2+198	06/09/14	06/09/14	06/10/14	1	A
	IR-13-00014-DSR-111-A	Check formwork for encasement of pipe culvert at St. 1+995 LHS to proceed casting concrete	06/09/14	06/09/14	06/10/14	1	A
	IR-13-00014-DSR-112-A	Check rebar and casting concrete for Retaining Wall foundation from St. 1+470 to 1+500- Part 2	06/09/14	06/09/14	06/10/14	1	A
	IR-13-00014-DSR-113-A	Check casting blinding concrete for the inlet of pipe culvert at St. 1+480	06/09/14	06/09/14	06/10/14	1	A
	IR-13-00014-DSR-114-A	Check the surface of second base course layer to proceed prime coat , from St. 0+820 to 1+140	06/09/14	06/09/14	06/10/14	1	A
	IR-13-00014-DSR-115-A	Check the base course 1st layer and level from St. 1+540 to 1+620	06/10/14	06/10/14	06/11/14	1	A
	IR-13-00014-DSR-116-A	Check the base course 1st layer and level from St. 1+780 to 1+880	06/10/14	06/10/14	06/11/14	1	A
	IR-13-00014-DSR-117-A	Check rebar work for Concrete Wall from St. 1+665 to 1+670	06/10/14	06/10/14	06/11/14	1	A
	IR-13-00014-DSR-118-A	Check formwork for Concrete Wall from St. 1+665 to 1+670 to proceed casting concrete	06/10/14	06/10/14	06/11/14	1	A
	IR-13-00014-DSR-119-A	Check rebar work for concrete wall from St. 1+480 to 1+500 to proceed formwork	06/11/14	06/11/14	06/11/14	0	A
	IR-13-00014-DSR-120-A	Check alignment of step barrier beam from St. 1+665 to 1+710	06/11/14	06/11/14	06/12/14	1	A
	IR-13-00014-DSR-121-A	Check rebar work of step barrier beam from St. 1+665 to 1+710 to proceed formwork	06/11/14	06/11/14	06/12/14	1	A
	IR-13-00014-DSR-122-A	Check formwork of step barrier beam from St. 1+665 to 1+710 to proceed casting concrete	06/11/14	06/11/14	06/12/14	1	A
	IR-13-00014-DSR-123-A	Check rebar work for foundation for the inlet of pipe culvert at St. 1+480 to proceed formwork	06/11/14	06/11/14	06/12/14	1	A
	IR-13-00014-DSR-124-A	Check formwork for the foundation for the inlet of pipe culvert at St. 1+480 to proceed casting concrete	06/11/14	06/11/14	06/12/14	1	A
	IR-13-00014-DSR-125-A	Check base course 2nd layer , from st. 1+150 to 1+420	06/12/14	06/12/14	06/12/14	0	C
	IR-13-00014-DSR-125-B	Check base course 2nd layer , from st. 1+150 to 1+420	06/12/14	06/14/14	06/15/14	1	A
	IR-13-00014-DSR-126-A	Check casting concrete for Retaining Wall from St. 1+495 to 1+515	06/12/14	06/12/14	06/12/14	0	A
	IR-13-00014-DSR-127-A	Check rebar work for Retaining Wall from St. 1+744 o 1+754 to proceed formwork	06/12/14	06/12/14	06/12/14	0	A
	IR-13-00014-DSR-128-A	check formwork for Retaining Wall from St. 1+744 o 1+754 to proceed casting concrete	06/12/14	06/12/14	06/12/14	0	A
	IR-13-00014-DSR-129-A	Check rebar wok for inlet wall of pipe culvert at St. 1+480 to proceed formwork	06/14/14	06/14/14	06/15/14	1	A
	IR-13-00014-DSR-130-A	check formwork for inlet wall of pipe culvert at St. 1+480 to proceed casting concrete	06/12/14	06/14/14	06/15/14	1	A
	IR-13-00014-DSR-131-A	check alignment of step barrier beam from St. 1+710 to 1+765	06/12/14	06/14/14	06/15/14	1	A
	IR-13-00014-DSR-132-A	Check rebar work for step barrier beam from St. 1+710 to 1+765 to proceed formwork	06/12/14	06/14/14	06/15/14	1	A
	IR-13-00014-DSR-133-A	Check formwork for step barrier beam from St. 1+710 to 1+765 to proceed casting concrete	06/12/14	06/14/14	06/15/14	1	A
	IR-13-00014-DSR-134-A	Check base course 1st layer , level from St. 1+880 to 1+960	06/15/14	06/15/14	06/16/14	1	A
	IR-13-00014-DSR-135-A	Check base course 2nd layer , level from St. 2+050 to 2+190	06/15/14	06/15/14	06/16/14	1	C
	IR-13-00014-DSR-135-B	Check base course 2nd layer , level from St. 2+050 to 2+190	06/16/14	06/17/14	06/17/14	0	C
	IR-13-00014-DSR-135-C	Check base course 2nd layer , level from St. 2+050 to 2+190	06/22/14	06/22/14	06/22/14	0	A
	IR-13-00014-DSR-136-A	Check rebar work for concrete wall from St. 1+470 to 1+480 to proceed formwork	06/15/14	06/15/14	06/16/14	1	A

USAID WEST BANK/ GAZA
INFRASTRUCTURE NEEDS PROGRAM INPII
CONTRACT NO. AID-294-I-12-00005
TASK ORDER #14, Deir Sharaf - Tulkarem Road
Inspection Request Log - Project 02

SUBMITTAL			TRACKING DATES				Approval Status
Spec. No.	Submittal No	Description	Submitted on (M/D/Y)	Date inspection Required	Returned on (M/D/Y)	Review Days	(A,B,C,D,E)
	IR-13-00014-DSR-137-A	Check formwork for concrete wall from St. 1+470 to 1+480 to proceed casting concrete	06/15/14	06/15/14	06/16/14	1	A
	IR-13-00014-DSR-138-A	Check rebar for retaining wall from St. 1+670 to 1+680 to proceed formwork	06/16/14	06/15/14	06/16/14	1	A
	IR-13-00014-DSR-139-A	Check formwork for retaining wall from St. 1+670 to 1+680 to proceed casting concrete	06/15/14	06/15/14	06/16/14	1	A
	IR-13-00014-DSR-140-A	Check base course 1stlayer , level from St. 1+620 to 1+780	06/17/14	06/17/14	06/17/14	0	A
	IR-13-00014-DSR-141-A	Check the surface of second base course layer to proceed spraying prime coat , from St. 1+140 to 1+420	06/17/14	06/17/14	06/17/14	0	A
	IR-13-00014-DSR-142-A	Check rebar work for concrete wall from St. 1+695 to 1+705 and from St. 1+730 to 1+740 to proceed formwork	06/17/14	06/17/14	06/17/14	0	A
	IR-13-00014-DSR-143-A	Check formwork for concrete wall from St. 1+695 to 1+705 and from St. 1+730 to 1+740 to proceed casting concrete	06/17/14	06/17/14	06/17/14	0	A
	IR-13-00014-DSR-144-A	Check rebar work for encasement of pipe culvert at St. 1+995 to proceed formwork	06/18/14	06/18/14	06/18/14	0	A
	IR-13-00014-DSR-145-A	Check formwork for encasement of pipe culvert at St. 1+995 to proceed casting concrete	06/18/14	06/18/14	06/18/14	0	A
	IR-13-00014-DSR-146-A	Check formwork for concrete wall from St. 1+695 to 1+705 and from St. 1+730 to 1+740 to proceed casting concrete – Part 2	06/18/14	06/18/14	06/19/14	1	A
	IR-13-00014-DSR-147-A	Check rebar for concrete wall from St. 1+470 to 1+485 to proceed formwork	06/18/14	06/18/14	06/19/14	1	A
	IR-13-00014-DSR-148-A	Check installation of concrete pipe culvert at St. 1+995 RHS	06/19/14	06/19/14	06/22/14	3	A
	IR-13-00014-DSR-149-A	Check rebar work for Retaining Wall from St. 1+470 to 1+485 LHS to proceed formwork	06/19/14	06/19/14	06/22/14	3	A
	IR-13-00014-DSR-150-A	Check formwork for Retaining Wall from St. 1+470 to 1+485 LHS to proceed casting concrete	06/19/14	06/19/14	06/22/14	3	A
	IR-13-00014-DSR-151-A	Check rebar for encasement of pipe culvert at St. 1+995 LHS to proceed formwork	06/19/14	06/19/14	06/22/14	3	A
	IR-13-00014-DSR-152-A	Check formwork for encasement of pipe culvert at St. 1+995 LHS to proceed casting concrete	06/19/14	06/19/14	06/22/14	3	A
	IR-13-00014-DSR-153-A	Check base course 2nd layer , level from St. 1+520 to 1+880	06/19/14	06/21/14	06/23/14	2	C
	IR-13-00014-DSR-153-B	Check base course 2nd layer , level from St. 1+520 to 1+880	07/03/14	07/05/14	07/06/14	1	A
	IR-13-00014-DSR-154-A	Check the surface of second base course layer to proceed spraying prime coat , from St. 2+050 to 2+200	06/22/14	06/22/14	06/22/14	0	A
	IR-13-00014-DSR-155-A	Check rebar work for Retaining Wall from St. 1+750 to 1+760 LHS to proceed formwork	06/22/14	06/22/14	06/23/14	1	A
	IR-13-00014-DSR-156-A	Check formwork for Retaining Wall from St. 1+750 to 1+760 LHS to proceed casting concrete	06/22/14	06/22/14	06/23/14	1	A
	IR-13-00014-DSR-157-A	Check formwork for Retaining Wall from St. 1+750 to 1+760 LHS and from St. 1+675 to 1+685 LHS –Part 2 to proceed casting concrete	06/23/14	06/23/14	06/24/14	1	A
	IR-13-00014-DSR-158-A	Check formwork and rebar for step barrier from St.(1+475) to St.(1+515)	06/24/14	06/24/14	06/25/14	1	A
	IR-13-00014-DSR-159-A	Check casting concrete B 250 for step barrier from St.(1+475) to St.(1+515)	06/24/14	06/24/14	06/25/14	1	A
	IR-13-00014-DSR-160-A	Check base course 1st layer , level and center line from St. 1+420 to 1+540	06/25/14	06/25/14	06/25/14	0	A
	IR-13-00014-DSR-161-A	Check base course 1st layer , level and center line from St. 1+960 to 2+040	06/25/14	06/25/14	06/25/14	0	A
	IR-13-00014-DSR-162-A	Check rebar work for concrete wall from St. 1+720 to 1+730 to proceed formwork	06/25/14	06/25/14	06/25/14	0	A
	IR-13-00014-DSR-163-A	Check formwork for concrete wall from St. 1+720 to 1+730 to proceed casting concrete	06/25/14	06/25/14	06/25/14	0	A
	IR-13-00014-DSR-164-A	Check rebar work for step barrier from St. 1+300 to1+307.5 to proceed formwork	06/26/14	06/26/14	06/26/14	0	A
	IR-13-00014-DSR-165-A	Check formwork for step barrier from St. 1+300 to1+307.5 to proceed casting concrete	06/26/14	06/26/14	06/26/14	0	A
	IR-13-00014-DSR-166-A	Check rebar work for concrete wall from St. 1+720 to 1+730 to proceed formwork –Part 2	06/26/14	06/26/14	06/26/14	0	A
	IR-13-00014-DSR-167-A	Check formwork for concrete wall from St. 1+720 to 1+730 to proceed casting concrete –Part 2	06/26/14	06/26/14	06/26/14	0	A
	IR-13-00014-DSR-168-A	Check preparation , laying and shaping base course layer for concrete open ditches from St. 0+460 to 0+580 prior to start concrete open ditch construction	06/26/14	06/26/14	06/26/14	0	A

USAID WEST BANK/ GAZA
INFRASTRUCTURE NEEDS PROGRAM INPII
CONTRACT NO. AID-294-I-12-00005
TASK ORDER #14, Deir Sharaf - Tulkarem Road
Inspection Request Log - Project 02

SUBMITTAL			TRACKING DATES				Approval Status
Spec. No.	Submittal No	Description	Submitted on (M/D/Y)	Date inspection Required	Returned on (M/D/Y)	Review Days	(A,B,C,D,E)
	IR-13-00014-DSR-169-A	Check preparation , laying and shaping base course layer for concrete open ditches from St. 0+580 to 0+860 prior to start concrete open ditch construction	06/26/14	06/27/14	06/29/14	2	A
	IR-13-00014-DSR-170-A	check rebar work for concrete open ditch to proceed casting concrete from St. 0+460 to 0+860	06/26/14	06/27/14	06/29/14	2	A
	IR-13-00014-DSR-171-A	Check pulverization layer , level from St. 0+250 to 0+120	06/26/14	06/28/14	06/29/14	1	C
	IR-13-00014-DSR-171-B	Check pulverization layer , level from St. 0+250 to 0+120	06/29*2014	06/29/14	06/29/14	0	A
	IR-13-00014-DSR-172-A	Chech rebar work for step barrier from St. 1+314.4 to 1+321.6, St. 1+328.8 to 1+336, St. 1+343.2 to 1+350.4 , St. 1+357.6 to 1+364.8, St. 1+372 to 1+379.2 , and from St. 1+386.4 to 1+393.6 to proceed formwork	06/26/14	06/28/14	06/29/14	1	A
	IR-13-00014-DSR-173-A	Check formwork for step barrier from St. 1+314.4 to 1+321.6, St. 1+328.8 to 1+336, St. 1+343.2 to 1+350.4 , St. 1+357.6 to 1+364.8, St. 1+372 to 1+379.2 , and from St. 1+386.4 to 1+393.6 to proceed casting concrete	06/26/14	06/28/14	06/29/14	1	A
	IR-13-00014-DSR-174-A	Check base course 2nd layer , level from St. 1+880 to 2+050	06/29/14	06/29/14	06/29/14	0	C
	IR-13-00014-DSR-174-B	Check base course 2nd layer , level from St. 1+880 to 2+050	07/03/14	07/05/14	07/06/14	1	A
	IR-13-00014-DSR-175-A	Check excavation and elevation of 3" water pipeline from St. 0+440 to 0+720	06/30/14	06/30/14	06/30/14	0	C
	IR-13-00014-DSR-175-B	Check excavation and elevation of 3" water pipeline from St. 0+440 to 0+720	06/30/14	06/30/14	07/01/14	1	A
	IR-13-00014-DSR-176-A	Check base course 2nd layer , level from St. 1+420 to 1+540	06/30/14	06/30/14	06/30/14	0	A
	IR-13-00014-DSR-177-A	Check rebar work for step barriers from St. 1+307.2 to 1+314.4, St. 1+321.6 to 1+328.8, St. 1+336 to1+343.2 , St. 1+350.4 to 1+357.6 , St. 1+364.8 to 1+372 , St. 1+379.2 to 1+386.4 and from St. 1+393.6 to 1+400.8 to proceed formwork	06/30/14	07/01/14	07/01/14	0	A
	IR-13-00014-DSR-178-A	check formwork for step barriers from St. 1+307.2 to 1+314.4, St. 1+321.6 to 1+328.8, St. 1+336 to1+343.2 , St. 1+350.4 to 1+357.6 , St. 1+364.8 to 1+372 , St. 1+379.2 to 1+386.4 and from St. 1+393.6 to 1+400.8 to proceed casting concrete	06/30/14	07/01/14	07/01/14	0	A
	IR-13-00014-DSR-179-A	Check bedding , installation and welding of 3"water pipeline from St. 0+440 to 0+720 LHS	06/30/14	07/01/14	07/01/14	0	A
	IR-13-00014-DSR-180-A	Check excavation and elevation of 3"water pipeline from St. 0+720 to 1+105 LHS	07/03/14	07/03/14	07/03/14	0	A
	IR-13-00014-DSR-181-A	Check bedding, installation and welding of 3"water pipeline from St. 0+720 to 1+105 LHS	07/03/14	07/03/14	07/03/14	0	A
	IR-13-00014-DSR-182-A	Check the surface of second base course layer to proceed spraying prime coat , from St. 1+420 to 2+050	07/03/14	07/05/14	07/06/14	1	A
	IR-13-00014-DSR-183-A	Check excavation and elevation of 3"water pipeline from St. 0+410 to 0+440 LHS	07/07/14	07/07/14	07/08/14	1	A
	IR-13-00014-DSR-184-A	Check bedding, installation and welding of 3"water pipeline from St. 0+410 to 0+440 LHS	07/08/14	07/07/14	07/08/14	1	A
	IR-13-00014-DSR-185-A	Check preparation , laying and shaping base course layer for concrete open ditches from St. 0+870 to 0+960 prior to start concrete open ditch construction	07/10/14	07/10/14	07/10/14	0	C
	IR-13-00014-DSR-185-B	Check preparation , laying and shaping base course layer for concrete open ditches from St. 0+870 to 0+960 prior to start concrete open ditch construction	07/12/14	07/13/14	07/13/14	0	A
	IR-13-00014-DSR-186-A	Check rebar work for step barriers from St. 1+408 to 1+415.2, St. 1+422.4 to 1+429.6, St. 1+436.8 to1+444 , St. 1+451.2 to 1+458.4 , St. 1+475 to 1+482.2 and from St. 1+489.4 to 1+496.6 to proceed formwork	07/10/14	07/10/14	07/10/14	0	A
	IR-13-00014-DSR-187-A	Check casting concrete for open ditch from St. 0+870 to 0+960	07/10/14	07/12/14	07/12/14	0	C
	IR-13-00014-DSR-187-B	Check casting concrete for open ditch from St. 0+870 to 0+960	07/13/14	07/13/14	07/14/14	1	A

USAID WEST BANK/ GAZA
INFRASTRUCTURE NEEDS PROGRAM INPII
CONTRACT NO. AID-294-I-12-00005
TASK ORDER #14, Deir Sharaf - Tulkarem Road
Inspection Request Log - Project 02

SUBMITTAL			TRACKING DATES				Approval Status
Spec. No.	Submittal No	Description	Submitted on (M/D/Y)	Date inspection Required	Returned on (M/D/Y)	Review Days	(A,B,C,D,E)
	IR-13-00014-DSR-188-A	check casting concrete for step barriers from St. 1+408 to 1+415.2, St. 1+422.4 to 1+429.6, St. 1+436.8 to1+444 , St. 1+451.2 to 1+458.4 , St. 1+475 to 1+482.2 and from St. 1+489.4 to 1+496.6	07/10/14	07/12/14	07/12/14	0	A
	IR-13-00014-DSR-189-A	check preparation , laying and shaping base course layer for concrete open ditches from St. 1+800 to 2+140 prior to start concrete open ditch construction	07/10/14	07/12/14	07/12/14	0	C
	IR-13-00014-DSR-189-B	check preparation , laying and shaping base course layer for concrete open ditches from St. 1+800 to 1+950 prior to start concrete open ditch construction	07/13/14	07/14/14	07/14/14	0	A
	IR-13-00014-DSR-190-A	Check rebar work for step barriers from St. 1+400.8 to 1+1408, St. 1+415.2 to 1+422.4, St. 1+429.6 to1+436.8 , St. 1+444 to 1+451.2 , St. 1+458.4 to 1+463.4 and from St. 1+482.2 to 1+489.4 to proceed formwork	07/12/14	07/13/14	07/13/14	0	A
	IR-13-00014-DSR-191-A	Check casting concrete for step barriers from St. 1+400.8 to 1+1408, St. 1+415.2 to 1+422.4, St. 1+429.6 to1+436.8 , and from St. 1+444 to 1+451.2	07/12/14	07/13/14	07/13/14	0	A
	IR-13-00014-DSR-192-A	Check rebar work for step barriers from St. 1+458.4 to 1+463.4, St. 1+482.2 to 1+489.4, St. 1+503.8 to1+511 , and from St. 1+511 to 1+518.2	07/13/14	07/14/14	07/14/14	0	A
	IR-13-00014-DSR-193-A	Check casting concrete for step barriers from St. 1+458.4 to 1+463.4, St. 1+482.2 to 1+489.4, St. 1+503.8 to1+511 , and from St. 1+511 to 1+518.2	07/13/14	07/14/14	07/14/14	0	A
	IR-13-00014-DSR-194-A	Check rebar work for step barriers from St. 1+518.2 to 1+525.4, St. 1+532.6 to 1+539.8, St. 1+547.00 to1+554.2 , St. 1+561.4 to 1+568.6 , St. 1+575.8 to 1+583 and from St. 1+590.2 to 1+597.2	07/14/14	07/15/14	07/15/14	0	A
	IR-13-00014-DSR-195-A	Check casting concrete for step barriers from St. 1+518.2 to 1+525.4, St. 1+532.6 to 1+539.8, St. 1+547.00 to1+554.2 , St. 1+561.4 to 1+568.6 , St. 1+575.8 to 1+583 and from St. 1+590.2 to 1+597.2	07/14/14	07/15/14	07/15/14	0	A
	IR-13-00014-DSR-196-A	check preparation , laying and shaping base course layer for concrete open ditches from St. 1+950 to 1+995 prior to start concrete open ditch construction	07/15/14	07/15/14	07/15/14	0	A
	IR-13-00014-DSR-197-A	Check excavation up to exact level for the inlet of pipe culvert at St. 1+995	07/15/14	07/15/14	07/15/14	0	A
	IR-13-00014-DSR-198-A	Check blinding concrete for the inlet of pipe culvert at St. 1+995	07/15/14	07/15/14	07/15/14	0	A
	IR-13-00014-DSR-199-A	Check excavation for the outlet of pipe culvert at St. 1+995	07/15/14	07/16/14	07/16/14	0	A
	IR-13-00014-DSR-200-A	Check casting blinding concrete for the outlet of pipe culvert at St. 1+995	07/15/14	07/16/14	07/16/14	0	A
	IR-13-00014-DSR-201-A	Check casting concrete for concrete ditches from St. 1+800 to 1+950	07/15/14	07/16/14	07/16/14	0	A
	IR-13-00014-DSR-202-A	Check preparation , laying and shaping base course layer for concrete open ditches from St. 1+995 to 2+140 prior to start concrete open ditch construction	07/15/14	07/16/14	07/16/14	0	C
	IR-13-00014-DSR-202-B	Check preparation , laying and shaping base course layer for concrete open ditches from St. 1+995 to 2+140 prior to start concrete open ditch construction	07/17/14	07/19/14	07/20/14	1	A
	IR-13-00014-DSR-203-A	Check rebar work for step barriers from St. 1+525.4 to 1+532.6, St. 1+539.8 to 1+547, St. 1+554.2 to1+561.4 , St. 1+568.6 to 1+575.8 , St. 1+583.0 to 1+590.2 and from St. 1+604.6 to 1+611.8	07/15/14	07/16/14	07/16/14	0	A
	IR-13-00014-DSR-204-A	Check casting concrete for step barriers from St. 1+525.4 to 1+532.6, St. 1+539.8 to 1+547, St. 1+554.2 to1+561.4 , St. 1+568.6 to 1+575.8 , St. 1+583.0 to 1+590.2 and from St. 1+604.6 to 1+611.8	07/15/14	07/16/14	07/16/14	0	A

USAID WEST BANK/ GAZA
INFRASTRUCTURE NEEDS PROGRAM INPII
CONTRACT NO. AID-294-I-12-00005
TASK ORDER #14, Deir Sharaf - Tulkarem Road
Inspection Request Log - Project 02

SUBMITTAL			TRACKING DATES				Approval Status
Spec. No.	Submittal No	Description	Submitted on (M/D/Y)	Date inspection Required	Returned on (M/D/Y)	Review Days	(A,B,C,D,E)
	IR-13-00014-DSR-205-A	Check rebar work for step barriers from St. 1+597.4 to 1+604.6, St. 1+611.8 to 1+619, St. 1+626.2 to1+633.4 , St. 1+640.6 to 1+647.8 , St. 1+655 to 1+662.2 and from St. 1+669.4 to 1+676.6	07/16/14	07/17/14	07/17/14	0	A
	IR-13-00014-DSR-206-A	Check casting concrete for step barriers from St. 1+597.4 to 1+604.6, St. 1+611.8 to 1+619, St. 1+626.2 to1+633.4 , St. 1+640.6 to 1+647.8 , St. 1+655 to 1+662.2 and from St. 1+669.4 to 1+676.6	07/16/14	07/17/14	07/17/14	0	A
	IR-13-00014-DSR-207-A	Check rebar work for step barriers from St. 1+619 to 1+626.2, St. 1+633.4 to 1+640.6, St. 1+647.8 to1+655 , St. 1+662.2 to 1+669.4, St. 1+683.8to 1+691 and from St. 1+698.2 to 1+705.4 to proceed formwork	07/17/14	07/19/14	07/20/14	1	A
	IR-13-00014-DSR-208-A	Check fromwork for step barriers from St. 1+619 to 1+626.2, St. 1+633.4 to 1+640.6, St. 1+647.8 to1+655 , St. 1+662.2 to 1+669.4, St. 1+683.8to 1+691 and from St. 1+698.2 to 1+705.4 to casting concrete	07/17/14	07/19/14	07/20/14	1	A
	IR-13-00014-DSR-209-A	Casting concrete for concrete ditch from st. 1+995 to 2+140	07/17/14	07/19/14	07/20/14	1	A
	IR-13-00014-DSR-210-A	Check preparation , laying and shaping base course layer for concrete open ditches from St. 1+400 to 1+600 prior to start concrete open ditch construction	07/17/14	07/19/14	07/20/14	1	A
	IR-13-00014-DSR-211-A	Check Rebar work for concrete protection from St. 2+030 to 2+198 to proceed formwork	07/17/14	07/19/14	07/20/14	1	A
	IR-13-00014-DSR-212-A	Check formwork for concrete protection from St. 2+030 to 2+198 to proceed casting concrete	07/17/14	07/19/14	07/20/14	1	A
	IR-13-00014-DSR-213-A	Check rebar work for concrete protection from St. 1+120 to 2+1300 to proceed formwork	07/19/14	07/20/14	07/20/14	0	A
	IR-13-00014-DSR-214-A	Check formwork for concrete protection from St. 1+120 to 1+300 to proceed casting concrete	07/19/14	07/20/14	07/20/14	0	A
	IR-13-00014-DSR-215-A	Check rebar and casting concrete for concrete ditch from St. 1+400 to 1+600	07/19/14	07/20/14	07/20/14	0	A
	IR-13-00014-DSR-216-A	Check rebar work for step barriers from St. 1+676.6 to 1+683.8, St. 1+691 to 1+698.2, St. 1+712.6 to1+719.8 , St. 1+734.2 to 1+741.4, St. 1+741.4to 1+748.6 and from St. 1+755.8 to 1+763 to proceed formwork	07/19/14	07/20/14	07/20/14	0	A
	IR-13-00014-DSR-217-A	Check formwork for step barriers from St. 1+676.6 to 1+683.8, St. 1+691 to 1+698.2, St. 1+712.6 to1+719.8 , St. 1+734.2 to 1+741.4, St. 1+741.4to 1+748.6 and from St. 1+755.8 to 1+763 to proceed casting concrete	07/19/14	07/20/14	07/20/14	0	A
	IR-13-00014-DSR-218-A	Check rebar work for step barriers from St. 1+705.4 to 1+712.6, St. 1+719.8 to 1+727, St. 1+734.2 to1+741.4 , St. 1+748.6 to 1+755.8, St. 1+770.2 to 1+777.4 and from St. 1+784.6 to 1+791.8 to proceed formwork	07/21/14	07/22/14	07/22/14	0	A
	IR-13-00014-DSR-219-A	Check formwork for step barrier from St. 1+705.4 to 1+712.6, St. 1+719.8 to 1+727, St. 1+734.2 to1+741.4 , St. 1+748.6 to 1+755.8, St. 1+770.2 to 1+777.4 and from St. 1+784.6 to 1+791.8 to proceed casting concrete	07/21/14	07/22/14	07/22/14	0	A
	IR-13-00014-DSR-220-A	Check rebar work for the inlet of pipe culvert foundation at St. 1+995 RHS to proceed formwork	07/22/14	07/22/14	07/22/14	0	A
	IR-13-00014-DSR-221-A	Check casting concrete the inlet of pipe culvert foundation at St. 1+995 RHS	07/22/14	07/22/14	07/22/14	0	A
	IR-13-00014-DSR-222-A	Check rebar work for the outlet of pipe culvert foundation at St. 1+995 LHS to proceed formwork	07/23/14	07/23/14	07/23/14	0	A
	IR-13-00014-DSR-223-A	Check casting concrete the outlet of pipe culvert foundation at St. 1+995 LHS	07/23/14	07/23/14	07/23/14	0	A
	IR-13-00014-DSR-224-A	Check rebar work for step barriers from St. 1+763 to 1+770.2, St. 1+ 777.4to 1+784.6, St. 1+799 to1+806.2 , St. 1+813.4 to 1+820.6., St. 1+827.8 to 1+835 and from St. 1+842.2 to 1+849.4 to proceed formwork	07/23/14	07/23/14	07/23/14	0	A

USAID WEST BANK/ GAZA
INFRASTRUCTURE NEEDS PROGRAM INPII
CONTRACT NO. AID-294-I-12-00005
TASK ORDER #14, Deir Sharaf - Tulkarem Road
Inspection Request Log - Project 02

SUBMITTAL			TRACKING DATES				Approval Status
Spec. No.	Submittal No	Description	Submitted on (M/D/Y)	Date inspection Required	Returned on (M/D/Y)	Review Days	(A,B,C,D,E)
	IR-13-00014-DSR-225-A	Check casting concrete for step barriers from St. 1+763 to 1+770.2, St. 1+ 777.4to 1+784.6, St. 1+799 to1+806.2 , St. 1+813.4 to 1+820.6., St. 1+827.8 to 1+835 and from St. 1+842.2 to 1+849.4	07/23/14	07/23/14	07/23/14	0	A
	IR-13-00014-DSR-226-A	Check preparation , laying and shaping base course layer for concrete open ditches from St. 1+600 to 1+800 prior to start concrete open ditch construction	07/23/14	07/23/14	07/23/14	0	A
	IR-13-00014-DSR-227-A	Check rebar work for the inlet of pipe culvert wall at St. 1+995 RHS to proceed formwork	07/23/14	07/23/14	07/23/14	0	A
	IR-13-00014-DSR-228-A	Check rebar work for step barriers from St. 1+791.8 to 1+799, St. 1+ 806.2 1+813.4, St. 1+799 to1+820.3 , St. 1+827.8 to 1+820.6., St. 1+835 to 1+842.2 and from St. 1+856.62 to 1+863.8 to proceed formwork	07/23/14	07/24/14	07/24/14	0	A
	IR-13-00014-DSR-229-A	Check casting concrete for step barriers from St. 1+791.8 to 1+799, St. 1+ 806.2 1+813.4, St. 1+799 to1+820.3 , St. 1+827.8 to 1+820.6., St. 1+835 to 1+842.2 and from St. 1+856.62 to 1+863.8	07/23/14	07/24/14	07/24/14	0	A
	IR-13-00014-DSR-230-A	Check casting concrete for concrete ditch from St. 1+600 to 1+800	07/23/14	07/24/14	07/24/14	0	A
	IR-13-00014-DSR-231-A	check rebar work for concrete protection from St. 0+960 to 1+090 to proceed	07/24/14	07/26/14	07/27/14	1	A
	IR-13-00014-DSR-232-A	Check casting concrete for concrete protection from St. 0+960 to 1+090	07/24/14	07/26/14	07/27/14	1	A
	IR-13-00014-DSR-233-A	Check rebar work for step barriers from St. 1+849.4 to 1+856.6, St. 1+863.6 to 1+8716, St. 1+885.4 to 1+892.6 and from St. 1+878.2 to 1+885.4 proceed formwork	08/02/14	08/02/14	08/03/14	1	A
	IR-13-00014-DSR-234-A	Check formwork for step barriers from St. 1+849.4 to 1+856.6, St. 1+863.6 to 1+8716, St. 1+885.4 to 1+892.6 and from St. 1+878.2 to 1+885.4 proceed casting concrete	08/02/14	08/02/14	08/03/14	1	A
	IR-13-00014-DSR-235-A	Check formwork for outlet wall of pipe culvert at St. 1+995to proceed casting concrete	08/03/14	08/03/14	08/03/14	0	A
	IR-13-00014-DSR-236-A	Check inspect tack coat layer prior to proceed with wearing course from St 2+200 to St 1+700	08/03/14	08/03/14	08/04/14	1	A
	IR-13-00014-DSR-237-A	check formwork for inlet wall of pipe culvert at St. 1+995to proceed casting concrete	08/03/14	08/03/14	08/04/14	1	A
	IR-13-00014-DSR-238-A	Check rebar work for retaining wall foundation from St. 1+300 to 1+310 LHS	08/04/14	08/04/14	08/04/14	0	A
	IR-13-00014-DSR-239-A	check casting concrete for retaining wall foundation from St. 1+300 to 1+310 LHS	08/04/14	08/04/14	08/04/14	0	A
	IR-13-00014-DSR-240-A	Check inspect tack coat layer prior to proceed with wearing course from St 1+300 to St 1+830	08/04/14	08/05/14	08/05/14	0	A
	IR-13-00014-DSR-241-A	Check test pressure for 3" water pipe line from St 0+410 to St 1+110 L.HS	08/05/14	08/05/14	08/05/14	0	A
	IR-13-00014-DSR-242-A	Check inspect tack coat layer prior to proceed with wearing course from St 1+300 to St 0+800	08/05/14	08/05/14	08/06/14	1	A
	IR-13-00014-DSR-243-A	Check rebar work for retaining wall from St. 1+300 to 1+310 LHS	08/06/14	08/06/14	08/06/14	0	A
	IR-13-00014-DSR-244-A	Check casting concrete for retaining wall from St. 1+300 to 1+310 LHS	08/06/14	08/06/14	08/06/14	0	A
	IR-13-00014-DSR-245-A	Check tack coat layer prior to proceed with wearing course from St. 0+270 to St. 0+670	08/06/14	08/07/14	08/07/14	0	A
	IR-13-00014-DSR-246-A	Check setting out , excavation and installation of traffic signs boles from St. 0+272 to 2+200	08/07/14	08/07/14	08/07/14	0	A
	IR-13-00014-DSR-247-A	Inspect tack coat layer prior to proceed spreading wearing course layer from St. 0+670 to St. 0+800	08/07/14	08/09/14	08/10/14	1	A
	IR-13-00014-DSR-248-A	Check rebar work for concrete protection from St. 1+880 to 2+050 to proceed formwork	08/07/14	08/09/14	08/10/14	1	A

USAID WEST BANK/ GAZA
INFRASTRUCTURE NEEDS PROGRAM INPII
CONTRACT NO. AID-294-I-12-00005
TASK ORDER #14, Deir Sharaf - Tulkarem Road
Inspection Request Log - Project 02

SUBMITTAL			TRACKING DATES				Approval Status
Spec. No.	Submittal No	Description	Submitted on (M/D/Y)	Date inspection Required	Returned on (M/D/Y)	Review Days	(A,B,C,D,E)
	IR-13-00014-DSR-249-A	Check formwork for concrete protection from St. 1+880 to 2+050 to proceed casting concrete	08/07/14	08/09/14	08/10/14	1	A
	IR-13-00014-DSR-250-A	Check rebar work for concrete protection from St. 1+100 to 0+960 to proceed formwork	08/09/14	08/09/14	08/10/14	1	A
	IR-13-00014-DSR-251-A	Check formwork for concrete protection from St. 1+100 to 0+960 to proceed casting concrete	08/09/14	08/09/14	08/10/14	1	A
	IR-13-00014-DSR-252-A	Check wearing course layer , laid, compacted to level and cleaned prior to start Road marking	08/10/14	08/10/14	08/10/14	0	A
	IR-13-00014-DSR-253-A	Check rebar work for concrete protection from St. 0+270 to 0+730 LHS to proceed formwork	08/11/14	08/11/14	08/11/14	0	A
	IR-13-00014-DSR-254-A	Check formwork for concrete protection from St. 0+270 to 0+730 LHS to proceed casting concrete	08/11/14	08/11/14	08/11/14	0	A
	IR-13-00014-DSR-255-A	Check excavation work for the outlet of pipe culvert at St. 0+860	08/11/14	08/11/14	08/12/14	1	A
	IR-13-00014-DSR-256-A	Check casting blinding concrete for the outlet of pipe culvert at St. 0+860	08/11/14	08/11/14	08/12/14	1	A
	IR-13-00014-DSR-257-A	Check permanent sign fabrication at workshop	08/11/14	08/11/14	08/11/14	0	C
	IR-13-00014-DSR-257-B	Check fabrication and installation of permanent sign	08/18/14	08/19/14	08/19/14	0	A
	IR-13-00014-DSR-258-A	Check rebar work for concrete protection from St. 0+360 to 0+440 RHS to proceed formwork	08/11/14	08/11/14	08/12/14	1	A
	IR-13-00014-DSR-259-A	Check formwork for concrete protection from St. 0+360 to 0+440 RHS to proceed casting concrete	08/11/14	08/11/14	08/12/14	1	A
	IR-13-00014-DSR-260-A	Check installation traffic signs at St. 0+290 RHS, St. 0+310 RHS, St. 0+330 RHS, St. 0+350 RHS, St. 0+410 RHS, St. 0+440 RHS, St. 0+830 RHS , St. 0+900 RHS ,St.0+550 LHS, St. 0+740 LHS, St. 0+780 LHS, St. 0+810 LHS, St. 0+840 LHS, St. 0+870 LHS, St. 0+900 LHS , 0+910 RHS , St. 0+930 RHS , St. 1+010 LHS , St. 1+100 LHS , St. 1+080 LHS , St. 1+300 LHS , St. 1+460 LHS , St. 1+455 LHS , St. 1+465 LHS , St. 1+468 RHS , St. 1+492 RHS , St. 1+900 LHS , St. 1+983 RHS , St. 2+007 RHS , St. 2+130 RHS and St. 2+200 LHS	08/12/14	08/13/14	08/13/14	0	A
	IR-13-00014-DSR-261-A	Check center line and edge line road marking as per approved shop drawing	08/13/14	08/14/14	08/14/14	0	A
	IR-13-00014-DSR-262-A	Check rebar work for pipe culvert outlet foundation at St. 0+860	08/14/14	08/14/14	08/16/14	2	A
	IR-13-00014-DSR-263-A	casting concrete for pipe culvert outlet foundation at St. 0+860	08/14/14	08/14/14	08/16/14	2	A
	IR-13-00014-DSR-264-A	Check rebar work for pipe culvert outlet wall at St. 0+860 to proceed formwork	08/14/14	08/16/14	08/17/14	1	A
	IR-13-00014-DSR-265-A	Check formwork for pipe culvert outlet wall at St. 0+860 to proceed Casting concrete	08/14/14	08/16/14	08/17/14	1	A
	IR-13-00014-DSR-266-A	Check rebar work concrete ditches from St. 1+390 to 1+400 to proceed formwork	08/16/14	08/16/14	08/17/14	1	A
	IR-13-00014-DSR-267-A	Check formwork concrete ditches from St. 1+390 to 1+400 to proceed casting concrete	08/16/14	08/16/14	08/17/14	1	A
	IR-13-00014-DSR-268-A	Check rebar work for concrete protection from St. 1+470 o 1+880 LHS & from St. 1+300 to 1+315 LHS to proceed formwork	08/16/14	08/16/14	08/17/14	1	A
	IR-13-00014-DSR-269-A	check formwork for concrete protection from St. 1+470 to 1+880 LHS & from St. 1+300 to 1+315 LHS to proceed casting concrete	08/16/14	08/16/14	08/17/14	1	A
	IR-13-00014-DSR-270-A	Check rebar work for concrete apron of pipe culvert outlet at St. 1+995 LHS to proceed formwork	08/16/14	08/16/14	08/17/14	1	A
	IR-13-00014-DSR-271-A	Check formwork for concrete apron of pipe culvert outlet at St. 1+995 LHS to proceed casting concrete	08/16/14	08/16/14	08/17/14	1	A
	IR-13-00014-DSR-272-A	Check rebar work for concrete riprap of pipe culvert outlet at St. 0+860 to proceed formwork	08/16/14	08/16/14	08/17/14	1	A
	IR-13-00014-DSR-273-A	Check formwork for concrete riprap of pipe culvert outlet at St. 0+860 to proceed casting concrete	08/16/14	08/16/14	08/17/14	1	A
	IR-13-00014-DSR-274-A	Check Disinfection and testing for water pipe line 3" from St. 0+425 to 1+100	08/16/14	08/16/14	08/17/14	1	A
	IR-13-00014-DSR-275-A	Check rebar work for concrete protection from St. 1+100 to 1+400 RHS & from St. 2+140 to 1+2+200 RHS , at St. 1+470 LHS and at St. 1+470 LHS to proceed formwork	08/21/14	08/23/14	08/24/14	1	A
	IR-13-00014-DSR-276-A	Check formwork for concrete protection from St. 1+100 to 1+400 RHS & from St. 2+140 to 1+2+200 RHS , at St. 1+470 LHS and at St. 1+470 LHS to proceed casting concrete	08/21/14	08/23/14	08/24/14	1	A

DV = Division A= No Exceptions Noted B = Make Corrections Noted C = Amend-Resubmit D= Rejected-Resubmit E= Review Not Required

F | Submittals Log for the Reporting Period

USAID WEST BANK/ GAZA
INFRASTRUCTURE NEEDS PROGRAM INPII
CONTRACT NO. AID-294-I-00-12-00005
TASK ORDER #14, MULTIPLE ROADS PROJECT (NORTH II)
Submittals Register Log

SUBMITTAL					TRACKING DATES				Approval Status
Spec. No.	Submittal No	Description	Project	DV	Submitted on (M/D/Y)	Return Date AS Contract	Returned on (M/D/Y)	Review Days	(A,B,C,D,E)
	SUB-13-00014-MRNII-001-A	30- Days Schedule (Pre Construction Submittals & Mobilization Schedule)	MRNII	P	12/08/13	12/29/13	12/22/13	14	B
	SUB-13-00014-MRNII-002-A	Temporary and Permanent Signs Plan	MRNII	P	12/08/13	12/29/13	12/22/13	14	B
	SUB-13-00014-MRNII-003-A	Bank Guarantee	MRNII	P	12/08/13	12/29/13	12/31/13	23	E
	SUB-13-00014-MRNII-004-A	Subcontracting Plan	MRNII	P	12/22/13	01/12/14	12/31/13	9	E
	SUB-13-00014-MRNII-005-A	Testing Labs	MRNII	P	12/23/13	01/13/14	01/05/14	13	B
	SUB-13-00014-MRNII-006-A	Insurance Policy: Projects 01 and 02 Contractors all Risk Insurance, Amendment No. 1, Commercial General Liability, Vehicle Insurance, and Workmen's Compensation Policy, 2013.	MRNII	P	12/25/13	01/15/14	01/06/14	12	E
	SUB-13-00014-MRNII-007-A	Field Offices Furniture and Equipment List	MRNII	P	12/25/13	01/15/14	12/31/13	6	B
	SUB-13-00014-MRNII-008-A	Branding Plan	MRNII	P	12/25/13	01/15/14	01/07/14	13	E
	SUB-13-00014-MRNII-009-A	Quality Control Program (QCP)	MRNII	P	12/25/13	01/15/14	01/09/14	15	B
	SUB-13-00014-MRNII-010-A	Key Personnel Plan	MRNII	P	12/25/13	01/15/14	12/31/13	6	E
	SUB-13-00014-NAB-011-A	Water drainage RC Pipes - PCP Co. - Project 01- BOQ Item No. 4.02	NAB	M	12/25/13	01/15/14	01/05/14	11	C
	SUB-13-00014-NAB-011-B	Storm water drainage RC Pipes - PCP Co. - Project 01- BOQ Item No. 4.02	NAB	M	01/13/14	02/03/14	01/15/14	2	B
	SUB-13-00014-MRNII-012-A	Prime Coat - Pazkar - BOQ Item No. 3.01	MRNII	M	12/25/13	01/15/14	01/05/14	11	B
	SUB-13-00014-MRNII-013-A	Tack Coat - Pazkar - BOQ Item No. 3.02	MRNII	M	12/25/13	01/15/14	01/05/14	11	B
	SUB-13-00014-MRNII-014-A	Cat Eyes - Iriflex - BOQ Items No. 5.03.b and 5.03.c	MRNII	M	12/25/13	01/15/14	01/05/14	11	B
	SUB-13-00014-MRNII-015-A	Thermoplastic Paint- Prismo- BOQ Item No. 5.03.a	MRNII	M	12/25/13	01/15/14	01/05/14	11	B
	SUB-13-00014-NAB-016-A	UPVC Pipes - Royal Co. - Project 01- BOQ Item No. 4.04	NAB	M	12/25/13	01/15/14	01/13/14	19	A
	SUB-13-00014-MRNII-017-A	Curbstone Marking Paint- Tambour- BOQ Item No. 4.12	MRNII	M	12/25/13	01/15/14	01/05/14	11	B
	SUB-13-00014-MRNII-018-A	Safety Plan	MRNII	P	12/25/13	01/15/14	01/13/14	19	B
	SUB-13-00014-MRNII-019-A	Security System	MRNII	P	12/29/13	01/19/14	01/05/14	7	C
	SUB-13-00014-MRNII-019-B	Security System	MRNII	P	01/16/14	02/06/14	01/16/14	0	B
	SUB-13-00014-MRNII-020-A	Method Statement	MRNII	P	12/29/13	01/19/14	01/13/14	15	C
	SUB-13-00014-MRNII-020-B	Method Statement	MRNII	P	01/21/14	02/11/14	01/22/14	1	B
	SUB-13-00014-NAB-021-A	Survey Plan from Sta.0+000 to Sta. 5+537-Nablus Beit Iba Deir Sharaf Road - Project 01	NAB	P	12/29/13	01/19/14	01/15/14	17	C
	SUB-13-00014-NAB-021-B	Survey Plan from Sta.0+000 to Sta. 5+537-Nablus Beit Iba Deir Sharaf Road - Project 01	NAB	P	01/20/14	02/10/14	01/22/14	2	B
	SUB-13-00014-MRNII-022-A	60-Day Plan of Operation	MRNII	P	12/29/13	01/19/14	01/08/14	10	B
	SUB-13-00014-MRNII-023-A	Submittals Schedule	MRNII	P	12/29/13	01/19/14	01/13/14	15	B
	SUB-13-00014-MRNII-024-A	Project Overview Bar Chart & Master Plan	MRNII	P	12/29/13	01/19/14	01/08/14	10	E
	SUB-13-00014-DSR-025-A	Guardrail ESP4-N2-PRINS DOKKUM-Project 02-item 5.05.a	DSR	M	12/29/13	01/19/14	01/05/14	7	A
	SUB-13-00014-MRNII-026-A	Construction Time Schedule	MRNII	P	12/29/13	01/19/14	01/16/14	18	C
	SUB-13-00014-MRNII-026-B	Construction Time Schedule and S-Curve	MRNII	P	01/26/14	02/16/14	02/09/14	14	C
	SUB-13-00014-MRNII-026-C	Construction Time Schedule and S-Curve	MRNII	P	02/20/14	03/13/14	03/04/14	12	A

USAID WEST BANK/ GAZA
INFRASTRUCTURE NEEDS PROGRAM INPII
CONTRACT NO. AID-294-I-00-12-00005
TASK ORDER #14, MULTIPLE ROADS PROJECT (NORTH II)
Submittals Register Log

SUBMITTAL					TRACKING DATES				Approval Status
Spec. No.	Submittal No	Description	Project	DV	Submitted on (M/D/Y)	Return Date AS Contract	Returned on (M/D/Y)	Review Days	(A,B,C,D,E)
	SUB-13-00014-NAB-027-A	Traffic Control Plan (Area A and B) Phase I from Sta.2+020 to Sta.5+450-Nablus Beit Iba Der Sharaf Road -Project 01	NAB	P	12/29/13	01/19/14	01/05/14	7	C
	SUB-13-00014-NAB-027-B	Traffic Control Plan (Area A and B) Phase I from Sta.2+020 to Sta.3+400-Nablus Beit Iba Der Sharaf Road -Project 01	NAB	P	01/16/14	02/06/14	01/20/14	4	B
	SUB-13-00014-DSR-028-A	Storm Drainage RC pipes -PCP Co-item 4.02-Project 02	DSR	M	12/30/13	01/20/14	01/09/14	10	C
	SUB-13-00014-DSR-028-B	Storm water drainage RC Pipes - PCP Co. - Project 02- BOQ Item No. 4.02	DSR	M	02/03/14	02/24/14	02/05/14	2	B
	SUB-13-00014-MRNII-029-A	Proposed Project Signs Location	MRNII	P	12/30/13	01/20/14	01/05/14	6	B
	SUB-13-00014-NAB-030-A	Pre Cast Concrete Curbstone-Wolfman Co-item 4.12-Project 01	NAB	M	12/30/13	01/20/14	12/31/13	1	A
	SUB-13-00014-DSR-031-A	Pre Cast Concrete Curbstone-Wolfman Co-item 4.12.a-Project 02	DSR	M	12/30/13	01/20/14	12/31/13	1	A
	SUB-13-00014-MRNII-032-A	Coordination with Local Authorities Plan and List of Permits and Licenses	MRNII	P	12/30/13	01/20/14	01/13/14	14	B
	SUB-13-00014-NAB-033-A	JMF for Bituminous Wearing 3/4" -Developed Co-item No. 3.03 -Project 01	NAB	M	12/30/13	01/20/14	01/09/14	10	B
	SUB-13-00014-NAB-033-B	Renewed - JMF for Bituminous Wearing 3/4" -Developed Co-item No. 3.03 -Pro	NAB	M	12/23/14	01/13/15	12/29/14	6	B
	SUB-13-00014-DSR-034-A	Survey Plan from Sta.0+000 to Sta. 2+592.7 -Project 02	DSR	P	12/31/13	01/21/14	01/14/14	14	B
	SUB-13-00014-NAB-035-A	JMF for Bituminous Binder 1inch_Developed Co_ Project 1_item 3.05	NAB	M	01/02/14	01/23/14	01/09/14	7	B
	SUB-13-00014-MRNII-036-A	Traffic signs material_ Netivey Hamifratz/Top Safety _item 5.01	MRNII	M	01/05/14	01/26/14	01/08/14	3	B
	SUB-13-00014-MRNII-037-A	Primary field office location and layout	MRNII	P	01/06/14	01/27/14	01/09/14	3	B
	SUB-13-00014-MRNII-038-A	Proposed Dumping Area		P	01/06/14	01/27/14	01/13/14	7	B
	SUB-13-00014-NAB-039-A	Dilapidation Survey -Phase 01- Project 01- Segment A	NAB	P	01/07/14	01/28/14	01/16/14	9	B
	SUB-13-00014-NAB-040-A	Shop Drawing: Plan, Profile and Cross Sections from St. 2+000 to St. 2+600-Project 01	NAB	S	01/09/14	01/30/14	01/16/14	7	C
	SUB-13-00014-NAB-040-B	Shop Drawing: Plan, Profile and Cross Sections from St. 2+000 to St. 2+600-Project 01	NAB	S	01/22/14	02/12/14	01/26/14	4	C
	SUB-13-00014-NAB-040-C	Shop Drawing: Plan, Profile and Cross Sections from St. 2+020 to St. 2+590-Project 01	NAB	S	02/04/14	02/25/14	02/09/14	5	B
	SUB-13-00014-NAB-040-D	Shop Drawing: Plan, Profile and Cross Sections from St. 2+000 to St. 2+600-Project 01-For Engineering Record	NAB	S	07/27/14	08/17/14	08/03/14	7	B
	SUB-13-00014-DSR-041-A	Shop Drawing: Plan, Profile and Cross Sections from St. 0+100 to St. 0+700-Project 02	DSR	S	01/15/14	02/05/14	01/26/14	11	E
	SUB-13-00014-DSR-041-B	Shop Drawing: Plan, Profile and Cross Sections from St. 0+100 to St. 0+700-Project 02	DSR	S	02/03/14	02/24/14	02/09/14	6	B
	SUB-13-00014-DSR-042-A	Dilapidation Survey- Deer Sharaf Inab Road -Project 02	DSR	P	01/15/14	02/05/14	01/21/14	6	B
	SUB-13-00014-NAB-043-A	Shop Drawing: Storm Water Manholes: Plan ,Profile and Cross Section from Sta.2+020 to Sta.2+540-Nablus Beit Iba Der Sharaf Road -Project 01	NAB	S	01/16/14	02/06/14	01/26/14	10	C
	SUB-13-00014-NAB-043-B	Shop Drawing: Storm Water : Plan ,Profile and Cross Section from Sta.2+020 to Sta.2+540-Nablus Beit Iba Der Sharaf Road -Project 01	NAB	S	02/05/14	02/26/14	02/13/14	8	B
	SUB-13-00014-NAB-044-A	Shop Drawing: Water Pipeline: Plan from Sta.2+020 to Sta.2+500-Nablus Beit Iba Der Sharaf Road -Project 01	NAB	S	01/16/14	02/06/14	01/26/14	10	C

USAID WEST BANK/ GAZA
INFRASTRUCTURE NEEDS PROGRAM INPII
CONTRACT NO. AID-294-I-00-12-00005
TASK ORDER #14, MULTIPLE ROADS PROJECT (NORTH II)
Submittals Register Log

SUBMITTAL					TRACKING DATES				Approval Status
Spec. No.	Submittal No	Description	Project	DV	Submitted on (M/D/Y)	Return Date AS Contract	Returned on (M/D/Y)	Review Days	(A,B,C,D,E)
	SUB-13-00014-NAB-044-B	Shop Drawing: Water Pipeline: Plan from Sta.2+020 to Sta.2+500-Nablus Beit Iba Der Sharaf Road -Project 01	NAB	S	03/16/14	04/06/14	03/20/14	4	B
	SUB-13-00014-MRNII-045-A	Environmental Mitigation Plan	MRNII	P	01/16/14	02/06/14	01/26/14	10	B
	SUB-13-00014-NAB-046-A	Steel Pipes and fittings-Middle East EN Catalog-Project 01	NAB	M	01/19/14	02/09/14	01/27/14	8	B
	SUB-13-00014-NAB-047-A	Proposed staging and storage yard -Nablus Beit Iba Der Sharaf Road -Project 01	NAB	P	01/19/14	02/09/14	01/21/14	2	B
	SUB-13-00014-NAB-048-A	Risk Management Program-Phase I from Sta.2+000 to Sta.3+000 -Nablus Beit Iba Der Sharaf Road -Project 01	NAB	P	01/19/14	02/09/14	01/23/14	4	B
	SUB-13-00014-NAB-049-A	Proposed Welders for welders qualification test - CVs-Nablus Beit Iba Der Sharaf Road -Project 01	NAB	P	01/20/14	02/10/14	01/26/14	6	B
	SUB-13-00014-NAB-050-A	Shop Drawings: Sewer System: Plan, Profile and Cross Section from Sta.1+900 to Sta.2+540-Nablus Beit Iba Der Sharaf Road -Project 01	NAB	S	01/20/14	02/10/14	01/30/14	10	C
	SUB-13-00014-NAB-050-B	Shop Drawings: Sewer System: Plan, Profile and Cross Section from Sta.1+900 to Sta.2+540-Nablus Beit Iba Der Sharaf Road -Project 01	NAB	S	02/02/14	02/23/14	02/09/14	7	B
	SUB-13-00014-DSR-051-A	Base-course Material Source- Abu Khanfa Crusher-Project 02	DSR	M	01/22/14	02/12/14	01/26/14	4	B
	SUB-13-00014-DSR-052-A	Base-course Material main Source- Abu Shusha Crusher-Project 02	DSR	M	01/22/14	02/12/14	01/26/14	4	B
	SUB-13-00014-DSR-053-A	Base-course Material Source- Al Ashaqar Crusher-Project 02	DSR	M	01/22/14	02/12/14	01/26/14	4	B
	SUB-13-00014-DSR-054-A	Single size aggregate material source -Project 02	DSR	M	01/22/14	02/12/14	01/26/14	4	B
	SUB-13-00014-DSR-055-A	Bedding (somsom) Material source -Project 02	DSR	M	01/22/14	02/12/14	01/26/14	4	B
	SUB-13-00014-MRNII-056-A	Water Quality Testing Lab-Scientific Center Co. for Food & Drug Analysis	MRNII	P	01/22/14	02/12/14	01/26/14	4	C
	SUB-13-00014-MRNII-056-B	Water Quality Testing Lab-Birzeit University Testing Laboratories	MRNII	P	08/14/14	09/04/14	09/03/14	20	A
	SUB-13-00014-NAB-057-A	Base-course Material main Source- Abu Shusha Crusher-Project 01	NAB	M	01/22/14	02/12/14	01/26/14	4	B
	SUB-13-00014-NAB-058-A	Base-course Material Source- Al Ashaqar Crusher-Project 01	NAB	M	01/22/14	02/12/14	01/26/14	4	B
	SUB-13-00014-NAB-059-A	Base-course Material Source- Abu Khanfa Crusher-Project 01	NAB	M	01/22/14	02/12/14	01/26/14	4	B
	SUB-13-00014-NAB-060-A	Bedding (somsom) Material source -Project 01	NAB	M	01/22/14	02/12/14	01/26/14	4	B
	SUB-13-00014-NAB-061-A	Single size aggregate material source -Project 01	NAB	M	01/22/14	02/12/14	01/26/14	4	B
	SUB-13-00014-NAB-062-A	Topping Material Source- Abu Shusha Crusher-Project 01	NAB	M	01/22/14	02/12/14	01/26/14	4	B
	SUB-13-00014-DSR-063-A	Proposed storage yard and dumping area -Project 02	DSR	P	01/22/14	02/12/14	01/26/14	4	B
	SUB-13-00014-MRNII-064-A	Public Relation Plan	MRNII	P	01/26/14	02/16/14	02/03/14	8	E
	SUB-13-00014-DSR-065-A	Traffic Control Plan -Phase I- from Sta.0+000 to Sta.2+180 -Project 02	DSR	P	01/26/14	02/16/14	02/05/14	10	B
	SUB-13-00014-NAB-066-A	Concrete Mix Ready -Bonyan Ready mix plant -Project 01	NAB	M	01/28/14	02/18/14	02/03/14	6	B
	SUB-13-00014-NAB-067-A	Concrete Mix Ready -Muwasi Ready mix plant -Project 01	NAB	M	01/28/14	02/18/14	02/03/14	6	B
	SUB-13-00014-MRNII-068-A	Shop Drawings: Formwork System for Retaining Wall	MRNII	S	01/29/14	02/19/14	02/09/14	11	B
	SUB-13-00014-DSR-069-A	Risk Management Program - Der Sharaf Tulkarem Road -Project 02	DSR	P	01/29/14	02/19/14	02/05/14	7	B
	SUB-13-00014-NAB-070-A	Square and Circular Manholes- item No. 5.05 and 5.03 -Project 01	NAB	M	01/30/14	02/20/14	02/09/14	10	C

USAID WEST BANK/ GAZA
INFRASTRUCTURE NEEDS PROGRAM INPII
CONTRACT NO. AID-294-I-00-12-00005
TASK ORDER #14, MULTIPLE ROADS PROJECT (NORTH II)
Submittals Register Log

SUBMITTAL					TRACKING DATES				Approval Status
Spec. No.	Submittal No	Description	Project	DV	Submitted on (M/D/Y)	Return Date AS Contract	Returned on (M/D/Y)	Review Days	(A,B,C,D,E)
	SUB-13-00014-NAB-070-B	Square and Circular Manholes- item No. 4.03 and 4.05 -Project 01	NAB	M	02/16/14	03/09/14	02/17/14	1	B
	SUB-13-00014-NAB-071-A	Proposed Dumping Area -Project 01	NAB	P	01/30/14	02/20/14	02/02/14	3	C
	SUB-13-00014-NAB-071-B	Proposed Dumping Area -Project 01	NAB	P	02/08/15	03/01/15	02/10/15	2	A
	SUB-13-00014-MRNII-072-A	Elecometer 266 Holiday detector	MRNII	M	02/02/14	02/23/14	02/11/14	9	E
	SUB-13-00014-DSR-073-A	Concrete Mix Ready -Bonyan Ready mix plant -Project 02	DSR	M	02/03/14	02/24/14	02/05/14	2	B
	SUB-13-00014-DSR-074-A	Concrete Mix Ready -Muwasi Ready mix plant -Project 02	DSR	M	02/03/14	02/24/14	02/05/14	2	B
	SUB-13-00014-NAB-075-A	Catch basin- PCP- item 4.06.a-Project 01	NAB	M	02/04/14	02/25/14	02/11/14	7	B
	SUB-13-00014-NAB-076-A	Cast Iron Cover & curb for catch basin- item 4.06.a- Project 01	NAB	M	02/04/14	02/25/14	02/13/14	9	C
	SUB-13-00014-NAB-076-B	Cast Iron Cover & curb for catch basin- item 4.06.a- Project 01	NAB	M	08/14/14	09/04/14	08/17/14	3	B
	SUB-13-00014-MRNII-077-A	Field Offices Furniture and Equipment List Amendment (For Submittal No.: SUB-13-00014-MRNII-007-A)	MRNII	P	02/05/14	02/26/14	02/09/14	4	B
	SUB-13-00014-NAB-078-A	Traffic Control Plan (Area A and B) from Sta.2+020 to Sta.2+540-Nablus Beit Iba Der Sharaf Road -Project 01	NAB	P	02/05/14	02/26/14	02/06/14	1	B
	SUB-13-00014-NAB-079-A	Base-Course Source -Salous Crusher -B.O.Q item No. 2.02-Project 01	NAB	M	02/06/14	02/27/14	02/11/14	5	C
	SUB-13-00014-NAB-079-B	Base-Course Source -Salous Crusher -B.O.Q item No. 2.02-Project 01	NAB	M	03/31/14	04/21/14	04/01/14	1	A
	SUB-13-00014-NAB-080-A	Topping Material Source -Salous Crusher -B.O.Q item No. 1.02.b-Project 01	NAB	M	02/06/14	02/27/14	02/11/14	5	B
	SUB-13-00014-NAB-081-A	Shop Drawings: Retaining Wall from Sta.2+339 to Sta.2+369 RHS -Segment A-Project 01	NAB	S	02/06/14	02/27/14	02/09/14	3	B
	SUB-13-00014-NAB-082-A	Shop Drawings: Concrete Wall from Sta.2+040 to Sta.2+065 LHS -Segment A-Project 01	NAB	S	02/06/14	02/27/14	02/09/14	3	C
	SUB-13-00014-NAB-082-B	Shop Drawings: Retaining Wall from Sta.2+040 to Sta.2+059 LHS -Segment A-Project 01	NAB	S	03/11/14	04/01/14	03/13/14	2	B
	SUB-13-00014-NAB-083-A	Proposed Welders for welders qualification test - CVs	NAB	P	02/09/14	03/02/14	02/18/14	9	C
	SUB-13-00014-NAB-083-B	Proposed Welders for welders qualification test - CVs	NAB	P	05/12/14	06/02/14	05/13/14	1	A
	SUB-13-00014-NAB-084-A	Proposed Dumping Area -Project 01	NAB	P	02/11/14	03/04/14	02/12/14	1	B
	SUB-13-00014-NAB-085-A	Shop Drawings: Retaining Wall from Sta.A2+475 to Sta.A2+515 RHS -Project 01	NAB	S	02/16/14	03/09/14	02/23/14	7	B
	SUB-13-00014-NAB-086-A	Shop Drawings: Plan, Profile and Cross Sections from Sta. 2+600 to Sta. 3+000- Project 01	NAB	S	02/16/14	03/09/14	02/23/14	7	C
	SUB-13-00014-NAB-086-B	Shop Drawings: Plan, Profile and Cross Sections from Sta. 2+600 to Sta. 3+000- Project 01	NAB	S	02/24/14	03/17/14	02/25/14	1	B
	SUB-13-00014-NAB-087-A	Traffic Control Plan from Sta.A2+540 to Sta.A3+500 -Phase II-Nablus Beit Iba Der Sharaf Road -Project 01	NAB	P	02/17/14	03/10/14	02/23/14	6	C
	SUB-13-00014-NAB-087-B	Traffic Control Plan from Sta.A2+540 to Sta.A3+500 -Phase II-Nablus Beit Iba Der Sharaf Road -Project 01	NAB	P	02/26/14	03/19/14	03/02/14	4	A
	SUB-13-00014-NAB-088-A	Galvanized Malleable Iron Fittings up to 2”- Modgal	NAB	M	02/17/14	03/10/14	02/25/14	8	B
	SUB-13-00014-NAB-089-A	Branding Plan -Approved Flyers (Arabic & English) & Radio Advertisement	NAB	P	02/19/14	03/12/14	02/24/14	5	E

USAID WEST BANK/ GAZA
INFRASTRUCTURE NEEDS PROGRAM INPII
CONTRACT NO. AID-294-I-00-12-00005
TASK ORDER #14, MULTIPLE ROADS PROJECT (NORTH II)
Submittals Register Log

SUBMITTAL					TRACKING DATES				Approval Status
Spec. No.	Submittal No	Description	Project	DV	Submitted on (M/D/Y)	Return Date AS Contract	Returned on (M/D/Y)	Review Days	(A,B,C,D,E)
	SUB-13-00014-NAB-090-A	Shop Drawings: Lighting Details from Sta.2+033.73 to Sta.2+983.73-Project 01	NAB	S	02/19/14	03/12/14	03/02/14	11	C
	SUB-13-00014-NAB-090-B	Shop Drawings: Lighting Details from Sta.2+033.73 to Sta.2+983.73-Project 01	NAB	S	04/21/14	05/12/14	04/30/14	9	C
	SUB-13-00014-NAB-090-C	Shop Drawings: Lighting Details from Sta.2+000 to Sta.3+000-Project 01	NAB	S	05/08/14	05/29/14	05/25/14	17	B
	SUB-13-00014-NAB-090-D	Shop Drawings: Lighting Details from Sta.2+000 to Sta.3+000-Project 01 -For Engineering Record	NAB	S	08/04/14	08/25/14	08/07/14	3	B
	SUB-13-00014-NAB-091-A	Cast insitu concrete manhole for storm water -Project 01	NAB	M	02/19/14	03/12/14	03/02/14	11	C
	SUB-13-00014-NAB-091-B	Manholes for Storm System detail	NAB	M	03/20/14	04/10/14	03/23/14	3	B
	SUB-13-00014-MRNII-092-A	Reinforcement Steel (Israel+Turkey) -BOQ Item No.4.07-C	MRNII	M	02/19/14	03/12/14	02/23/14	4	B
	SUB-13-00014-MRNII-093-A	Concrete Water Proofer for Manholes outside painting -Nitroproof 30 ,Nitroproof 230	MRNII	M	02/19/14	03/12/14	02/23/14	4	B
	SUB-13-00014-NAB-094-A	3 inch Procedure Qualification Record (PQR)	NAB	P	02/19/14	03/12/14	02/26/14	7	B
	SUB-13-00014-DSR-095-A	JMF for Bituminous Wearing 3/4" -Developed Co-item No. 3.03 -Project 02	DSR	M	02/19/14	03/12/14	02/23/14	4	B
	SUB-13-00014-DSR-096-A	JMF for Bituminous Binder 1inch_Developed Co-item 3.05- Project 2	DSR	M	02/19/14	03/12/14	02/23/14	4	B
	SUB-13-00014-NAB-097-A	Street Lighting -BOQ No. 5.08 -Project 01	NAB	M	02/23/14	03/16/14	03/02/14	7	B
	SUB-13-00014-NAB-098-A	Safety Guardrail-Lime Berlin -Project 01	NAB	P	02/24/14	03/17/14	02/25/14	1	E
	SUB-13-00014-NAB-099-A	Risk Management Program-Phase II from Sta.0+000 to Sta.2+000 and from Sta.3+000 to the end of the Project -Nablus Beit Iba Der Sharaf Road -Project 01	NAB	P	02/27/14	03/20/14	03/03/14	4	B
	SUB-13-00014-NAB-100-A	Dilapidation Survey and Risk Management Program -Segment B-Nablus Beit Iba Der Sharaf Road -Project 01	NAB	P	02/27/14	03/20/14	03/05/14	6	B
	SUB-13-00014-NAB-101-A	Epoxy Paint for Concrete protection-Nitocote ET550	NAB	M	03/02/14	03/23/14	03/05/14	3	B
	SUB-13-00014-DSR-102-A	Shop Drawing: Plan ,Profile and Cross Section from Sta.0+700 to Sta.1+200 -Project 02	DSR	S	03/02/14	03/23/14	03/05/14	3	B
	SUB-13-00014-DSR-102-B	Shop Drawing: Plan ,Profile and Cross Section from Sta.0+700 to Sta.1+200 -Project 02-As per Site Memo # 13-Project 02	DSR	S	03/25/14	04/15/14	03/27/14	2	B
	SUB-13-00014-DSR-102-C	Shop Drawing: Plan ,Profile and Cross Section from Sta.0+700 to Sta.1+200 -Project 02-**For engineering Record**	DSR	S	04/21/14	05/12/14	04/24/14	3	B
	SUB-13-00014-NAB-103-A	Shop Drawings: Retaining Wall from Sta.2+740 to Sta.2+850 RHS -Project 01	NAB	S	03/02/14	03/23/14	03/05/14	3	B
	SUB-13-00014-NAB-104-A	Shop Drawing: Storm Water : Plan and Profile from Sta.2+900 to Sta.2+980 -Project 01	NAB	S	03/02/14	03/23/14	03/05/14	3	E
	SUB-13-00014-NAB-105-A	Shop Drawings: Plan ,Profile and Cross Section from Sta.3+000 to Sta.3+600 -Project 01	NAB	S	03/02/14	03/23/14	03/09/14	7	C
	SUB-13-00014-NAB-105-B	Shop Drawings: Plan ,Profile and Cross Section from Sta.3+000 to Sta.3+600 -Project 01	NAB	S	03/18/14	04/08/14	03/26/14	8	B
	SUB-13-00014-NAB-106-A	Shop Drawing: Retaining Wall from Sta.2+880 to Sta.2+916 RHS and from Sta.2+937 to Sta.2+980 RHS-Project 01	NAB	S	03/05/14	03/26/14	03/10/14	5	C

USAID WEST BANK/ GAZA
INFRASTRUCTURE NEEDS PROGRAM INPII
CONTRACT NO. AID-294-I-00-12-00005
TASK ORDER #14, MULTIPLE ROADS PROJECT (NORTH II)
Submittals Register Log

SUBMITTAL					TRACKING DATES				Approval Status
Spec. No.	Submittal No	Description	Project	DV	Submitted on (M/D/Y)	Return Date AS Contract	Returned on (M/D/Y)	Review Days	(A,B,C,D,E)
	SUB-13-00014-NAB-106-B	Shop Drawing: Retaining Wall from Sta.2+880 to Sta.2+916 RHS , from Sta.2+937 to Sta.2+954 RHS and from Sta.2+965 to Sta.2+980 RHS-Project 01	NAB	S	03/18/14	04/08/14	03/23/14	5	B
	SUB-13-00014-NAB-107-A	12" inch Procedure Qualification Record (PQR) -Project 01	NAB	P	03/05/14	03/26/14	03/13/14	8	C
	SUB-13-00014-NAB-107-B	12" inch Procedure Qualification Record (PQR) -Project 01	NAB	P	03/16/14	04/06/14	03/20/14	4	B
	SUB-13-00014-NAB-108-A	Shop Drawing: Plan ,Profile and Cross Section from Sta.3+500 to Sta.4+100 -Project 01	NAB	S	03/06/14	03/27/14	03/17/14	11	B
	SUB-13-00014-NAB-108-B	Shop Drawing: Plan ,Profile and Cross Section from Sta.3+500 to Sta.4+100 -Project 01 -For Engineering Record	NAB	S	08/05/14	08/26/14	08/06/14	1	A
	SUB-13-00014-NAB-109-A	Supply of water pipes and fittings -FIP Co.- Project 01	NAB	M	03/06/14	03/27/14	03/13/14	7	C
	SUB-13-00014-NAB-109-B	Supply of water pipes and fittings -FIP Co.- Project 01	NAB	M	03/16/14	04/06/14	03/30/14	14	B
	SUB-13-00014-NAB-110-A	Shop Drawing: Storm Water : Plan , Profile and Cross Section from Sta.2+580 to Sta.2+740 and from Sta.2+870 to Sta.2+980-Project 01	NAB	S	03/06/14	03/27/14	03/10/14	4	B
	SUB-13-00014-MRNII-111-A	Updated Construction Schedule -February 2014	MRNII	SCH	03/09/14	03/30/14	03/16/14	7	B
	SUB-13-00014-NAB-112-A	Shop Drawings: Retaining Wall from Sta.A2+980 to Sta.A3+010 LHS -Project 01	NAB	S	03/10/14	03/31/14	03/17/14	7	C
	SUB-13-00014-NAB-112-B	Shop Drawings: Retaining Wall from Sta.A2+980 to Sta.A3+010 LHS -Project 01	NAB	S	03/25/14	04/15/14	03/31/14	6	B
	SUB-13-00014-NAB-113-A	Shop Drawings: Edge Wall from Sta.A2+718 to Sta.A2+730 LHS -Project 01	NAB	S	03/10/14	03/31/14	03/13/14	3	C
	SUB-13-00014-NAB-113-B	Shop Drawings: Retaining Wall from Sta.A2+719 to Sta.A2+730 LHS -Project 01	NAB	S	04/24/14	05/15/14	05/05/14	11	E
	SUB-13-00014-NAB-114-A	Shop Drawings: Plan , Profile and Cross Section from Sta.1+500 to Sta.2+000-Project 01	NAB	S	04/10/14	05/01/14	04/21/14	11	C
	SUB-13-00014-NAB-114-B	Shop Drawings: Plan , Profile and Cross Section from Sta.1+500 to Sta.2+000-Project 01	NAB	S	04/30/14	05/21/14	05/05/14	5	B
	SUB-13-00014-NAB-114-C	Shop Drawings: Plan , Profile and Cross Section from Sta.1+500 to Sta.2+000-Project 01-**For Engineering Record**	NAB	S	05/12/14	06/02/14	05/15/14	3	B
	SUB-13-00014-NAB-114-D	Shop Drawings: Plan , Profile and Cross Section from Sta.1+500 to Sta.2+000-Project 01-For Engineering Record (2)-Considering Intersection at Sta.2+000	NAB	S	07/24/14	08/14/14	08/03/14	10	B
	SUB-13-00014-NAB-115-A	Shop Drawings: Retaining Wall from Sta.3+230 to Sta.3+300 RHS -Project 01	NAB	S	03/16/14	04/06/14	03/19/14	3	C
	SUB-13-00014-NAB-115-B	Shop Drawings: Retaining Wall from Sta.3+240 to Sta.3+300 RHS -Project 01	NAB	S	04/03/14	04/24/14	04/06/14	3	B
	SUB-13-00014-NAB-116-A	Shop Drawings: Retaining Wall from Sta.3+160 to Sta.3+190 LHS and from Sta.3+180 to Sta.3+220 RHS -Project 01	NAB	S	03/19/14	04/09/14	03/31/14	12	B
	SUB-13-00014-NAB-117-A	Shop Drawing: Water Pipeline 12": Plan ,Profile and Typical section from Sta.2+000 to Sta.3+000-Nablus Beit Iba Der Sharaf Road -Project 01	NAB	S	03/17/14	04/07/14	03/23/14	6	B

USAID WEST BANK/ GAZA
INFRASTRUCTURE NEEDS PROGRAM INPII
CONTRACT NO. AID-294-I-00-12-00005
TASK ORDER #14, MULTIPLE ROADS PROJECT (NORTH II)
Submittals Register Log

SUBMITTAL					TRACKING DATES				Approval Status
Spec. No.	Submittal No	Description	Project	DV	Submitted on (M/D/Y)	Return Date AS Contract	Returned on (M/D/Y)	Review Days	(A,B,C,D,E)
	SUB-13-00014-NAB-118-A	Shop Drawings: Retaining Wall from Sta.A3+560 to Sta.A3+590 RHS -Project 01	NAB	S	03/19/14	04/09/14	03/24/14	5	B
	SUB-13-00014-NAB-119-A	Shop Drawings: Retaining Wall from Sta.A3+010 to Sta.A3+020 RHS -Project 01	NAB	S	03/24/14	04/14/14	03/27/14	3	B
	SUB-13-00014-NAB-120-A	Welding Procedure 3-12 inch pipes	NAB	P	03/24/14	04/14/14	03/31/14	7	B
	SUB-13-00014-NAB-121-A	Shop Drawings: Retaining Wall from Sta.A3+340 to Sta.A3+370 RHS -Project 01	NAB	S	03/25/14	04/15/14	04/01/14	7	C
	SUB-13-00014-NAB-121-B	Shop Drawings: Retaining Wall from Sta.A3+341 to Sta.A3+370 RHS -Project 01	NAB	S	04/06/14	04/27/14	04/22/14	16	B
	SUB-13-00014-NAB-122-A	Specific Method Statement for Sewer lines Leakage Testing-Project 01	NAB	P	03/25/14	04/15/14	03/30/14	5	B
	SUB-13-00014-NAB-123-A	Shop Drawing: Retaining Wall from Sta.3+655 to Sta.3+695 RHS-Project 01	NAB	S	03/27/14	04/17/14	04/06/14	10	B
	SUB-13-00014-NAB-124-A	Shop Drawing: Plan , Profile and Cross Section from Sta.4+100 to Sta.4+850 -Project 01	NAB	S	03/27/14	04/17/14	04/08/14	12	C
	SUB-13-00014-NAB-124-B	Shop Drawing: Plan , Profile and Cross Section from Sta.4+100 to Sta.4+850 -Project 01	NAB	S	05/04/14	05/25/14	05/07/14	3	B
	SUB-13-00014-NAB-124-C	Shop Drawing: Plan , Profile and Cross Section from Sta.4+100 to Sta.4+850 -Project 01-For Engineering Record	NAB	S	08/07/14	08/28/14	08/12/14	5	B
	SUB-13-00014-NAB-125-A	Shop Drawing: Retaining Wall from Sta.3+373 to Sta.3+402 LHS-Project 01	NAB	S	03/31/14	04/21/14	04/06/14	6	B
	SUB-13-00014-NAB-126-A	Shop Drawing: Retaining Wall from Sta.3+828.5 to Sta.3+855.5 RHS-Project 01	NAB	S	04/03/14	04/24/14	04/06/14	3	C
	SUB-13-00014-NAB-126-B	Shop Drawings: Boundary wall from Sta.3+828 to Sta.3+854.5 RHS-Project 01	NAB	S	04/30/14	05/21/14	05/05/14	5	B
	SUB-13-00014-DSR-127-A	Shop Drawing: Pipe Culvert at Sta.0+946 -Project 01	DSR	S	04/03/14	04/24/14	04/14/14	11	E
	SUB-13-00014-NAB-128-A	Shop Drawings: Boundary wall from Sta.3+950 to Sta.3+985 LHS-Project 01	NAB	S	04/03/14	04/24/14	04/06/14	3	C
	SUB-13-00014-NAB-128-B	Shop Drawings: Boundary wall from Sta.3+950 to Sta.3+985 LHS-Project 01	NAB	S	04/24/14	05/15/14	04/30/14	6	B
	SUB-13-00014-NAB-129-A	Shop Drawings: Water 12" : Plan ,Profile and Typical Section from Sta.3+000 to Sta.4+100 -Project 01	NAB	S	04/03/14	04/24/14	04/08/14	5	B
	SUB-13-00014-MRNII-130-A	Updated Construction Schedule and S-curve -March 2014	MRNII	SCH	04/06/14	04/27/14	04/22/14	16	C
	SUB-13-00014-MRNII-130-B	Updated Construction Schedule and S-curve -March 2014	MRNII	SCH	04/30/14	05/21/14	05/13/14	13	B
	SUB-13-00014-DSR-131-A	Shop Drawings: Plan , Profile and Cross Section from Sta.1+200 to Sta.1+800-Project 02	DSR	S	04/08/14	04/29/14	04/09/14	1	B
	SUB-13-00014-NAB-132-A	Traffic Control Plan from Sta.3+520 to Sta.4+620 -Nablus Beit Iba Der Sharaf Road -Project 01	NAB	P	04/08/14	04/29/14	04/14/14	6	C
	SUB-13-00014-NAB-132-B	Traffic Control Plan from Sta.3+520 to Sta.4+620 -Nablus Beit Iba Der Sharaf Road -Project 01	NAB	P	04/28/14	05/19/14	04/28/14	0	B

USAID WEST BANK/ GAZA
INFRASTRUCTURE NEEDS PROGRAM INPII
CONTRACT NO. AID-294-I-00-12-00005
TASK ORDER #14, MULTIPLE ROADS PROJECT (NORTH II)
Submittals Register Log

SUBMITTAL					TRACKING DATES				Approval Status
Spec. No.	Submittal No	Description	Project	DV	Submitted on (M/D/Y)	Return Date AS Contract	Returned on (M/D/Y)	Review Days	(A,B,C,D,E)
	SUB-13-00014-NAB-133-A	Shop Drawings: Water 3" -Plan , Profile and Typical Section from Sta.2+900 to Sta.4+400 -Project 01	NAB	S	04/10/14	05/01/14	04/16/14	6	B
	SUB-13-00014-NAB-134-A	Shop Drawing: Storm Water : Plan and Profile from Sta.3+600 to Sta.3+840 - Project 01	NAB	S	04/14/14	05/05/14	04/23/14	9	C
	SUB-13-00014-NAB-134-B	Shop Drawing: Storm Water : Plan and Profile from Sta.3+600 to Sta.3+840 - Project 01	NAB	S	05/05/14	05/26/14	05/06/14	1	B
	SUB-13-00014-NAB-134-C	Shop Drawing: Storm Water : Plan and Profile from Sta.3+600 to Sta.3+840 - Project 01-For Engineering Record	NAB	S	05/08/14	05/29/14	05/13/14	5	B
	SUB-13-00014-NAB-135-A	Shop Drawings: Stone Wall from Sta.A2+980 to Sta.A3+010 LHS-Project 01	NAB	S	04/16/14	05/07/14	04/21/14	5	E
	SUB-13-00014-NAB-136-A	Shop Drawings: Stone Wall from Sta.A3+162 to Sta.A3+189 LHS-Project 01	NAB	S	04/16/14	05/07/14	04/21/14	5	E
	SUB-13-00014-NAB-137-A	Cover for catch basin_ related item 4.06.a-Project 01	NAB	M	04/17/14	05/08/14	04/22/14	5	C
	SUB-13-00014-NAB-137-B	Cover for catch basin_ related item 4.06.a-Project 01	NAB	M	08/14/14	09/04/14	08/14/14	0	A
	SUB-13-00014-NAB-138-A	Shop Drawing: Storm Water : Plan and Profile from Sta.3+000 to Sta.3+120 - Project 01	NAB	S	04/17/14	05/08/14	04/21/14	4	B
	SUB-13-00014-NAB-139-A	Special Method Statements for Hydrostatic Test for concrete pipes - project 01	NAB	P	04/22/14	05/13/14	04/24/14	2	B
	SUB-13-00014-NAB-140-A	Shop Drawing: Retaining Wall from Sta.4+090 to Sta.4+100 -Project 01	NAB	S	04/24/14	05/15/14	05/05/14	11	C
	SUB-13-00014-NAB-140-B	Shop Drawing: Retaining Wall from Sta.4+088 to Sta.4+099 -Project 01	NAB	S	01/12/15	02/02/15	01/14/15	2	B
	SUB-13-00014-NAB-141-A	Shop Drawings: Plan , Profile and Cross Section for Junction at Sta.3+420 - Project 01	NAB	S	04/24/14	05/15/14	05/05/14	11	C
	SUB-13-00014-NAB-141-B	Shop Drawings: Plan , Profile and Cross Section for Junction at Sta.3+420 - Project 01	NAB	S	05/12/14	06/02/14	05/13/14	1	B
	SUB-13-00014-NAB-141-C	Shop Drawings: Plan , Profile and Cross Section for Junction at Sta.3+420 - Project 01 -For Engineering Record	NAB	S	08/11/14	09/01/14	08/12/14	1	B
	SUB-13-00014-NAB-142-A	Shop Drawing: Stone Wall from Sta.3+376 to Sta.3+402 LHS-Project 01	NAB	S	04/24/14	05/15/14	04/28/14	4	B
	SUB-13-00014-DSR-143-A	Shop Drawings: Plan, Profile and Cross Section from Sta.1+800 to Sta.2+100 - Project 02	DSR	S	04/27/14	05/18/14	04/29/14	2	B
	SUB-13-00014-NAB-144-A	Traffic Control Plan Phase II from Sta.0+000 to Sta.2+000 -Nablus Beit Iba Der Sharaf Road -Project 01	NAB	P	04/28/14	05/19/14	04/29/14	1	C
	SUB-13-00014-NAB-144-B	Traffic Control Plan Phase II from Sta.0+000 to Sta.2+000 -DCL Final Written Approval -Nablus Beit Iba Der Sharaf Road -Project 01	NAB	P	05/07/14	05/28/14	05/13/14	6	B
	SUB-13-00014-NAB-145-A	Shop Drawings: Water 12" : Plan ,Profile and Typical Section from Sta.1+050 to Sta.2+000 -Project 01	NAB	S	04/28/14	05/19/14	05/08/14	10	C
	SUB-13-00014-NAB-145-B	Shop Drawings: Water 12" : Plan ,Profile and Typical Section from Sta.1+050 to Sta.2+000 -Project 01	NAB	S	05/22/14	06/12/14	06/01/14	10	B
	SUB-13-00014-NAB-146-A	Traffic Control Plan Phase II from Sta.1+381 to Sta.2+000 (Area B) -Nablus Beit Iba Der Sharaf Road -Project 01	NAB	P	04/29/14	05/20/14	05/04/14	5	B
	SUB-13-00014-DSR-147-A	Shop Drawings: Pipe Culvert at Sta.0+860-Project 02	DSR	S	04/30/14	05/21/14	05/07/14	7	B

USAID WEST BANK/ GAZA
INFRASTRUCTURE NEEDS PROGRAM INPII
CONTRACT NO. AID-294-I-00-12-00005
TASK ORDER #14, MULTIPLE ROADS PROJECT (NORTH II)
Submittals Register Log

SUBMITTAL					TRACKING DATES				Approval Status
Spec. No.	Submittal No	Description	Project	DV	Submitted on (M/D/Y)	Return Date AS Contract	Returned on (M/D/Y)	Review Days	(A,B,C,D,E)
	SUB-13-00014-NAB-148-A	Shop Drawings: Junction at Sta.2+600 LHS and at Sta.2+640 RHS -Project 01	NAB	S	05/04/14	05/25/14	05/06/14	2	B
	SUB-13-00014-NAB-148-B	Shop Drawings: Junction at Sta.2+600 LHS and at Sta.2+640 RHS -Project 01-For Engineering Record	NAB	S	05/13/14	06/03/14	05/15/14	2	B
	SUB-13-00014-NAB-149-A	Shop Drawings: Retaining Wall from Sta.1+720 to Sta.1+750 RHS-Project 01	NAB	S	05/04/14	05/25/14	05/07/14	3	B
	SUB-13-00014-NAB-150-A	Shop Drawings: Water 12" : Plan ,Profile and Typical Section from Sta.4+100 to Sta.4+850 -Project 01	NAB	S	05/05/14	05/26/14	05/07/14	2	B
	SUB-13-00014-NAB-151-A	Shop Drawings: Retaining Wall from Sta.1+865 to Sta.1+930 RHS-Project 01	NAB	S	05/05/14	05/26/14	05/07/14	2	B
	SUB-13-00014-NAB-152-A	Shop Drawings: Retaining Wall from Sta.3+217 to Sta.3+226 LHS and Concrete Stair from Sta. 3+226 to Sta.3+229 LHS -Project 01	NAB	S	05/07/14	05/28/14	05/19/14	12	B
	SUB-13-00014-MRNII-153-A	Updated Construction Schedule and S-curve -April 2014	MRNII	SCH	05/07/14	05/28/14	05/21/14	14	C
	SUB-13-00014-MRNII-153-B	Updated Construction Schedule and S-curve -April 2014	MRNII	SCH	05/26/14	06/16/14	05/29/14	3	B
	SUB-13-00014-NAB-154-A	Confined space safety plan -Project 01	NAB	P	05/06/14	05/27/14	05/08/14	2	B
	SUB-13-00014-NAB-155-A	Updated Risk Management Program from Sta.3+250 to Sta.3+350 -Project 01	NAB	P	05/12/14	06/02/14	05/14/14	2	C
	SUB-13-00014-NAB-155-B	Updated Risk Management Program from Sta.3+250 to Sta.3+350 -Project 01	NAB	P	02/08/15	03/01/15	02/11/15	3	C
	SUB-13-00014-DSR-156-A	Shop Drawings: Plan, Profile and Cross Sections from Sta. 2+100 to Sta. 2+540- Project 02	DSR	S	05/08/14	05/29/14	05/15/14	7	B
	SUB-13-00014-NAB-157-A	Shop Drawing: Stone Wall from Sta.4+710 to Sta.4+776 LHS-Project 01	NAB	S	05/12/14	06/02/14	05/13/14	1	E
	SUB-13-00014-NAB-158-A	Shop Drawings: Retaining Wall from Sta.3+715 to Sta.3+740 LHS-Project 01	NAB	S	05/12/14	06/02/14	05/28/14	16	B
	SUB-13-00014-NAB-158-B	Shop Drawings: Retaining Wall with stair from Sta.3+715 to Sta.3+740 LHS-Project 01-For Engineering Record	NAB	S	06/19/14	07/10/14	06/22/14	3	B
	SUB-13-00014-NAB-159-A	Shop Drawings: Sewer System: Plan, Profile and Cross Section from Sta.3+407 to Sta.3+560-Nablus Beit Iba Der Sharaf Road -Project 01	NAB	S	05/13/14	06/03/14	05/15/14	2	B
	SUB-13-00014-NAB-160-A	Shop Drawings: Retaining Wall from Sta.A4+545 to Sta.A4+617 RHS -Project 01	NAB	S	05/13/14	06/03/14	05/21/14	8	B
	SUB-13-00014-NAB-161-A	Shop Drawings: Retaining Wall from Sta.A4+826 to Sta.A4+865 RHS -Project 01	NAB	S	05/14/14	06/04/14	05/21/14	7	C
	SUB-13-00014-NAB-161-B	Shop Drawings: Retaining Wall from Sta.A4+826 to Sta.A4+865 RHS -Project 01	NAB	S	11/16/14	12/07/14	11/20/14	4	B
	SUB-13-00014-NAB-162-A	Shop Drawings: Box Culvert at Sta.3+610 -Project 01	NAB	S	05/15/14	06/05/14	05/21/14	6	B
	SUB-13-00014-NAB-162-B	Shop Drawings: Box Culvert at Sta.3+610 -Project 01-**For Engineering Record**	NAB	S	05/28/14	06/18/14	06/04/14	7	B
	SUB-13-00014-NAB-163-A	Shop Drawings: Plan , Profile and Cross Section from Sta.1+050 to Sta.1+500 -Project 01	NAB	S	05/15/14	06/05/14	05/27/14	12	C

USAID WEST BANK/ GAZA
INFRASTRUCTURE NEEDS PROGRAM INPII
CONTRACT NO. AID-294-I-00-12-00005
TASK ORDER #14, MULTIPLE ROADS PROJECT (NORTH II)
Submittals Register Log

SUBMITTAL					TRACKING DATES				Approval Status
Spec. No.	Submittal No	Description	Project	DV	Submitted on (M/D/Y)	Return Date AS Contract	Returned on (M/D/Y)	Review Days	(A,B,C,D,E)
	SUB-13-00014-NAB-163-B	Shop Drawings: Plan , Profile and Cross Section from Sta.1+050 to Sta.1+500 -Project 01	NAB	S	06/19/14	07/10/14	06/22/14	3	B
	SUB-13-00014-NAB-163-C	Shop Drawings: Plan , Profile and Cross Section from Sta.1+050 to Sta.1+500 -Project 01 -For Engineering Record	NAB	S	07/02/14	07/23/14	07/07/14	5	B
	SUB-13-00014-NAB-164-A	Shop Drawing: Storm Water : Plan and Profile from Sta.1+690 to Sta.2+020 -Project 01	NAB	S	05/19/14	06/09/14	05/27/14	8	B
	SUB-13-00014-NAB-164-B	Shop Drawing: Storm Water : Plan and Profile from Sta.1+690 to Sta.2+020-Considering Revised Intersection at Sta.2+000 -Project 01- **For Engineering Record**	NAB	S	07/22/14	08/12/14	07/23/14	1	B
	SUB-13-00014-DSR-165-A	Shop Drawings: Pipe Culvert at Sta.1+480-Project 02	DSR	S	05/19/14	06/09/14	05/21/14	2	B
	SUB-13-00014-NAB-166-A	Precast Concrete Curbstone & Edge beam -2000 Block and Investment Co.-item 4.12 -Project 01	NAB	M	05/21/14	06/11/14	05/26/14	5	B
	SUB-13-00014-MRNII-167-A	Testing Labs-Renewed Accreditation Certificate and Schedule (For Hijjawi Construction Labs)- Amendment to Submittal No. : SUB-13-00014-MRNII-005-A	MRNII	P	05/21/14	06/11/14	05/27/14	6	A
	SUB-13-00014-DSR-168-A	Shop Drawings: Pipe Culvert at Sta.1+995 -Project 02	DSR	S	05/22/14	06/12/14	05/28/14	6	B
	SUB-13-00014-DSR-168-B	Shop Drawings: Double Pipe Culvert at Sta.1+995 -Project 02-For Engineering Record	DSR	S	06/05/14	06/26/14	06/08/14	3	B
	SUB-13-00014-NAB-169-A	Shop Drawings: Plan , Profile and Cross Section for Junction from Sta.1+910 to Sta.2+040 -Project 01	NAB	S	05/25/14	06/15/14	06/05/14	11	B
	SUB-13-00014-NAB-169-B	Shop Drawings: Plan , Profile and Cross Section for Junction from Sta.1+910 to Sta.2+040 -Project 01-**For Engineering Record**	NAB	S	06/18/14	07/09/14	06/26/14	8	B
	SUB-13-00014-DSR-170-A	Shop Drawings: Retaining Wall from Sta.1+300 to Sta.1+310 LHS and from Sta.1+700 to Sta.1+760 LHS -Project 02	DSR	S	05/26/14	06/16/14	05/28/14	2	B
	SUB-13-00014-DSR-171-A	Shop Drawings: Retaining Wall from Sta.1+475 to Sta.1+500 LHS -Project 02	DSR	S	05/27/14	06/17/14	05/29/14	2	B
	SUB-13-00014-NAB-172-A	Portland Cement Sulfate Resisting – CEM III 42.5 N/B) for concrete benching for manholes-PCP Co. -Project 01	NAB	M	05/28/14	06/18/14	06/04/14	7	B
	SUB-13-00014-NAB-173-A	Lamp, Cable and Cobra Pipe for street lighting -Project 01	NAB	M	05/28/14	06/18/14	06/05/14	8	B
	SUB-13-00014-MRNII-174-A	Updated Construction Schedule and S-curve -May 2014	MRNII	SCH	06/05/14	06/26/14	06/22/14	17	B
	SUB-13-00014-NAB-175-A	Shop Drawings: Revised Plan , Profile and Cross Section for Intersection at Sta.0+000 , from Sta.0+000 to Sta.0+240 as per SM No. SM -13-00014-NAB-036	NAB	S	06/11/14	07/02/14	06/23/14	12	B
	SUB-13-00014-NAB-175-B	Shop Drawings: Revised Plan , Profile and Cross Section for Intersection at Sta.0+000 , from Sta.0+000 to Sta.0+240 as per SM No. SM -13-00014-NAB-036-For Engineering Record	NAB	S	10/13/14	11/03/14	10/14/14	1	C
	SUB-13-00014-DSR-176-A	Shop Drawings: Plan for Ditch and Concrete Step Barrier from Sta.0+000 to Sta.2+180 -Project 02	DSR	S	06/12/14	07/03/14	06/17/14	5	B
	SUB-13-00014-DSR-177-A	Shop Drawings: Water 3" -Plan , Profile and Typical Section from Sta.0+410 to Sta.1+100 -Project 01	DSR	S	06/12/14	07/03/14	06/22/14	10	B

USAID WEST BANK/ GAZA
INFRASTRUCTURE NEEDS PROGRAM INPII
CONTRACT NO. AID-294-I-00-12-00005
TASK ORDER #14, MULTIPLE ROADS PROJECT (NORTH II)
Submittals Register Log

SUBMITTAL					TRACKING DATES				Approval Status
Spec. No.	Submittal No	Description	Project	DV	Submitted on (M/D/Y)	Return Date AS Contract	Returned on (M/D/Y)	Review Days	(A,B,C,D,E)
	SUB-13-00014-NAB-178-A	Shop Drawing: Storm Water : Plan and Profile from Sta.0+030 to Sta.0+180 - Project 01	NAB	S	06/15/14	07/06/14	06/26/14	11	C
	SUB-13-00014-NAB-178-B	Shop Drawing: Storm Water : Plan and Profile from Sta.0+030 to Sta.0+180 - Project 01	NAB	S	07/07/14	07/28/14	07/10/14	3	B
	SUB-13-00014-DSR-179-A	Shop Drawing: Storm Water : Plan and Profile from Sta.0+100 to Sta.0+180 - Project 02	DSR	S	06/16/14	07/07/14	06/26/14	10	E
	SUB-13-00014-NAB-180-A	Shop Drawings: Plan , Profile and Cross Section from Sta.0+000 to Sta. 0+399- Segment B	NAB	S	06/18/14	07/09/14	06/26/14	8	C
	SUB-13-00014-NAB-180-B	Shop Drawings: Plan , Profile and Cross Section from Sta.0+000 to Sta. 0+399- Segment B & Junction at Sta.1+910 to Sta.2+040	NAB	s	07/22/14	08/12/14	08/05/14	14	B
	SUB-13-00014-NAB-180-C	Shop Drawings: Plan , Profile and Cross Section from Sta.0+000 to Sta. 0+399- Segment B & Junction at Sta.1+910 to Sta.2+040-For Engineering Record	NAB	S	08/18/14	09/08/14	08/25/14	7	B
	SUB-13-00014-NAB-181-A	Shop Drawings: Street Lighting Poles from Sta.1+500 to Sta.2+000 &from sta.3+000 to Sta.4+850 -Project 01	NAB	S	06/18/14	07/09/14	06/22/14	4	B
	SUB-13-00014-NAB-181-B	Shop Drawings: Street Lighting Poles from Sta.1+500 to Sta.2+000 &from sta.3+000 to Sta.4+850 -Project 01 -For Engineering Record	NAB	S	08/04/14	08/25/14	08/07/14	3	B
	SUB-13-00014-NAB-182-A	Shop Drawings: Side Walk from sta.2+000 to sta.2+600 -Project 01	NAB	S	06/18/14	07/09/14	06/23/14	5	B
	SUB-13-00014-DSR-183-A	Shop Drawings: Crossing Pipe Culvert from Sta.1+938 to Sta.1+962 RHS - Project 02	DSR	S	06/22/14	07/13/14	06/25/14	3	E
	SUB-13-00014-DSR-184-A	Shop Drawings: Plan , Details for Road Marking , Guardrail and Traffic Sign from Sta.0+000 to Sta.2+180 -Project 02	DSR	S	06/25/14	07/16/14	07/03/14	8	C
	SUB-13-00014-DSR-184-B	Shop Drawings: Plan , Details for Road Marking , Guardrail and Traffic Sign from Sta.0+000 to Sta.2+180 -Project 02	DSR	S	07/13/14	08/03/14	07/16/14	3	B
	SUB-13-00014-NAB-185-A	Shop Drawings: Storm Water : Plan and Profile from Sta.1+300 to Sta.1+620 - Project 01	NAB	S	06/26/14	07/17/14	07/09/14	13	B
	SUB-13-00014-NAB-186-A	Shop Drawings: Sewer System : Plan and Profile from Sta.4+100 to Sta.4+620 - Project 01	NAB	S	06/26/14	07/17/14	07/03/14	7	B
	SUB-13-00014-NAB-187-A	Shop Drawings: Storm System : Plan and Profile from Sta.4+100 to Sta.4+560 - Project 01	NAB	S	06/26/14	07/17/14	07/02/14	6	C
	SUB-13-00014-NAB-187-B	Shop Drawings: Storm System : Plan and Profile from Sta.4+100 to Sta.4+400 - Project 01	NAB	S	07/10/14	07/31/14	07/17/14	7	B
	SUB-13-00014-NAB-187-C	Shop Drawings: Storm System : Plan and Profile from Sta.4+100 to Sta.4+400 - Project 01-**For Engineering Record**	NAB	S	07/24/14	08/14/14	08/05/14	12	E
	SUB-13-00014-NAB-188-A	Shop Drawings: Storm System : Plan and Profile from Sta.1+100 to Sta.1+260 - Project 01	NAB	S	06/28/14	07/19/14	07/09/14	11	B
	SUB-13-00014-DSR-189-A	Shop Drawings: Simple Access Road at Sta.0+170 LHS ,0+360 RHS , 0+430 RHS ,0+930 RHS , 0+990 RHS ,1+100 LHS , 1+439 ,1+460 LHS ,1+950 RHS and 1+940 LHS -Project 02	DSR	S	06/28/14	07/19/14	07/03/14	5	B
	SUB-13-00014-DSR-190-A	Shop Drawings: Directional Signs -Project 02	DSR	S	07/01/14	07/22/14	07/07/14	6	C
	SUB-13-00014-DSR-190-B	Shop Drawings: Directional Signs at Sta.0+280 LHS -Project 02	DSR	S	08/17/14	09/07/14	08/18/14	1	B

USAID WEST BANK/ GAZA
INFRASTRUCTURE NEEDS PROGRAM INPII
CONTRACT NO. AID-294-I-00-12-00005
TASK ORDER #14, MULTIPLE ROADS PROJECT (NORTH II)
Submittals Register Log

SUBMITTAL					TRACKING DATES				Approval Status
Spec. No.	Submittal No	Description	Project	DV	Submitted on (M/D/Y)	Return Date AS Contract	Returned on (M/D/Y)	Review Days	(A,B,C,D,E)
	SUB-13-00014-MRNII-191-A	Revised Construction Schedule and S-Curve -June 30,2014	MRNII	SCH	07/08/14	07/29/14	07/24/14	16	C
	SUB-13-00014-MRNII-191-B	Revised Construction Schedule and S-Curve -June 30,2014	MRNII	SCH	08/04/14	08/25/14	08/14/14	10	B
	SUB-13-00014-NAB-192-A	Shop Drawings: Side Walk from sta.2+600 to sta.3+000 -Project 01	NAB	S	07/08/14	07/29/14	07/14/14	6	C
	SUB-13-00014-NAB-192-B	Shop Drawings: Side Walk from sta.2+600 to sta.3+000 -Project 01	NAB	S	07/22/14	08/12/14	07/23/14	1	C
	SUB-13-00014-NAB-192-C	Shop Drawings: Side Walk from sta.2+600 to sta.3+000 -Project 01	NAB	S	08/13/14	09/03/14	08/20/14	7	B
	SUB-13-00014-NAB-193-A	Work Zone Traffic Control and Operations at Night(Specific Night Work Safety Plan)	NAB	P	07/09/14	07/30/14	07/09/14	0	B
	SUB-13-00014-NAB-194-A	Shop Drawings: Plan , Profile and Cross Section from Sta.0+150 to Sta.1+050 -Project 01	NAB	S	07/10/14	07/31/14	07/22/14	12	C
	SUB-13-00014-NAB-194-B	Shop Drawings: Plan , Profile and Cross Section from Sta.0+150 to Sta.1+050 -Project 01	NAB	S	08/07/14	08/28/14	08/12/14	5	B
	SUB-13-00014-NAB-194-C	Shop Drawings: Plan , Profile and Cross Section from Sta.0+150 to Sta.1+050 -Project 01-**For Engineering Record**	NAB	S	09/24/14	10/15/14	09/25/14	1	B
	SUB-13-00014-NAB-195-A	Shop Drawings: Box Culvert at Sta.B0+095-Segment B	NAB	S	07/10/14	07/31/14	07/16/14	6	C
	SUB-13-00014-NAB-195-B	Shop Drawings: Box Culvert at Sta.B0+095-Segment B	NAB	S	07/20/14	08/10/14	07/23/14	3	B
	SUB-13-00014-NAB-195-C	Shop Drawings: Box Culvert at Sta.B0+095-Segment B As Per RFI No. : RFI-13-00014-MRNII-032	NAB	S	08/31/14	09/21/14	09/02/14	2	B
	SUB-13-00014-MRNII-196-A	Concrete repairing (honeycombing &Voids) - P01& P02	MRNII	M	07/14/14	08/04/14	07/15/14	1	B
	SUB-13-00014-NAB-197-A	Shop Drawing: Typical Detail for Storm Manhole for Median Island 3.0m Width	NAB	S	07/22/14	08/12/14	07/24/14	2	B
	SUB-13-00014-NAB-198-A	Shop Drawing: Side Walk from sta.3+500 to Sta.4+000	NAB	S	07/22/14	08/12/14	07/23/14	1	B
	SUB-13-00014-NAB-199-A	Shop Drawing: Retaining Wall from Sta.A0+470 to Sta.A0+590 RHS	NAB	S	07/24/14	08/14/14	08/07/14	14	B
	SUB-13-00014-NAB-200-A	Shop Drawing: Retaining Wall from Sta.1+620 to Sta.1+684 RHS& Sta.1+689 to Sta.1+720 RHS	NAB	S	07/24/14	08/14/14	08/04/14	11	E
	SUB-13-00014-NAB-201-A	Shop Drawing: Retaining Wall from Sta.1+560 to Sta.1+570 -Project 01	NAB	S	07/27/14	08/17/14	08/04/14	8	E
	SUB-13-00014-NAB-202-A	Shop Drawings: Concrete Wall from Sta.1+438 to Sta.1+448 RHS and from Sta.1+452 to Sta.1+490 RHS -Project 01	NAB	S	07/27/14	08/17/14	08/04/14	8	E
	SUB-13-00014-MRNII-203-A	Concrete surfaces repairing material - Renderoc FC -Fosroc	MRNII	M	07/27/14	08/17/14	08/04/14	8	B
	SUB-13-00014-NAB-204-A	Shop Drawing: Retaining Wall from Sta.A4+215 to Sta.A4+250 RHS	NAB	S	08/03/14	08/24/14	08/05/14	2	B
	SUB-13-00014-NAB-205-A	Shop Drawing: Retaining Wall from Sta.1+350 to Sta.1+390 LHS	NAB	S	08/03/14	08/24/14	08/04/14	1	E
	SUB-13-00014-NAB-206-A	Shop Drawing: Concrete Wall from Sta.1+050 to Sta.1+100 LHS	NAB	S	08/03/14	08/24/14	08/04/14	1	E
	SUB-13-00014-NAB-207-A	Shop Drawing: Water(12"):Plan, Profile &Typical Section from Sta.0+000 to Sta.0+380-Segment B	NAB	S	08/03/14	08/24/14	08/20/14	17	B
	SUB-13-00014-NAB-207-B	Shop Drawing: Water(12"):Plan, Profile &Typical Section from Sta.0+000 to Sta.0+380-Segment B -For Engineering Record	NAB	S	11/03/14	11/24/14	11/04/14	1	C
	SUB-13-00014-NAB-207-C	Shop Drawing: Water(12"):Plan, Profile &Typical Section from Sta.0+000 to Sta.0+380-Segment B -For Engineering Record	NAB	S	11/10/14	12/01/14	11/24/14	14	C

USAID WEST BANK/ GAZA
INFRASTRUCTURE NEEDS PROGRAM INPII
CONTRACT NO. AID-294-I-00-12-00005
TASK ORDER #14, MULTIPLE ROADS PROJECT (NORTH II)
Submittals Register Log

SUBMITTAL					TRACKING DATES				Approval Status
Spec. No.	Submittal No	Description	Project	DV	Submitted on (M/D/Y)	Return Date AS Contract	Returned on (M/D/Y)	Review Days	(A,B,C,D,E)
	SUB-13-00014-NAB-207-D	Shop Drawing: Water(12"):Plan, Profile &Typical Section from Sta.0+000 to Sta.0+380-Segment B	NAB	S	12/14/14	01/04/15	12/30/14	16	B
	SUB-13-00014-NAB-208-A	Shop Drawing: Retaining Wall from Sta.0+205 to Sta.0+288.5 RHS& Sta.0+270 to Sta.0+281.5 LHS -Segment A -Project 01	NAB	S	08/04/14	08/25/14	08/14/14	10	B
	SUB-13-00014-NAB-209-A	Shop Drawings: Sewer System : Plan and Profile from Sta.1+350 to Sta.1+640 - Project 01	NAB	S	08/04/14	08/25/14	08/04/14	0	B
	SUB-13-00014-NAB-210-A	Traffic Control Plan -Phase I and Phase II - Segment B -Nablus Deir Sharaf Road -Project 01	NAB	P	08/04/14	08/25/14	08/07/14	3	B
	SUB-13-00014-NAB-211-A	Shop Drawing: Retaining Wall from Sta.0+630 to Sta.0+692 LHS -Project 01	NAB	S	08/06/14	08/27/14	08/14/14	8	E
	SUB-13-00014-NAB-212-A	Shop Drawing: Retaining Wall from Sta.0+393 to Sta.0+424 LHS -Project 01	NAB	S	08/06/14	08/27/14	08/07/14	1	E
	SUB-13-00014-NAB-213-A	Shop Drawing: Retaining Wall from Sta.0+810 to Sta.0+970 LHS -Project 01	NAB	S	08/07/14	08/28/14	08/14/14	7	E
	SUB-13-00014-NAB-214-A	Shop Drawing: Concrete Wall from Sta.0+850 to Sta.0+860 RHS& Retaining Wall Sta.0+961 to Sta.0+930 RHS -Segment A -Project 01	NAB	S	08/07/14	08/28/14	08/18/14	11	E
	SUB-13-00014-MRNII-215-A	Updated Construction Schedule and S-curve -July 31 2014	NAB	SCH	08/07/14	08/28/14	08/25/14	18	C
	SUB-13-00014-MRNII-215-B	Updated Construction Schedule and S-curve -July 31 2014	NAB	SCH	08/31/14	09/21/14	09/07/14	7	A
	SUB-13-00014-NAB-216-A	Shop Drawings: Electrical Trench for High Voltage Cable and street Lighting - Project 01	NAB	S	08/07/14	08/28/14	08/11/14	4	B
	SUB-13-00014-NAB-217-A	Shop Drawings: Boundary wall from Sta.4+577. 86 to Sta.4+600 LHS-Project 01	NAB	S	08/11/14	09/01/14	08/25/14	14	E
	SUB-13-00014-NAB-218-A	Shop Drawings: Water Connection to the existing ductile pipe at Sta.2+000 - Segment B-Project 01	NAB	S	08/11/14	09/01/14	08/18/14	7	B
	SUB-13-00014-NAB-219-A	Shop Drawings: Access Road at Sta.2+710 LHS -Segment A-Project 01	NAB	S	08/13/14	09/03/14	08/18/14	5	B
	SUB-13-00014-NAB-220-A	Flanged Socket Adapter	NAB	M	08/13/14	09/03/14	08/21/14	8	B
	SUB-13-00014-NAB-221-A	Flanged Tee Adapter	NAB	M	08/13/14	09/03/14	08/21/14	8	B
	SUB-13-00014-NAB-222-A	Shop Drawings: Access Road at Sta.2+370 RHS ,Sta.2+420 RHS, Sta.2+445 RHS, Sta.2+550 RHS, Sta.2+600 LHS and Sta.2+640 RHS-Segment A-Project 01	NAB	S	08/13/14	09/03/14	08/25/14	12	B
	SUB-13-00014-MRNII-223-A	Sealant for Concrete Joints-Sikaflex	MRNII	M	08/14/14	09/04/14	08/17/14	3	B
	SUB-13-00014-NAB-224-A	Shop Drawings: Storm Water : Plan and Profile from Sta.0+940 to Sta.1+060 - Project 01	NAB	S	08/14/14	09/04/14	08/20/14	6	C
	SUB-13-00014-NAB-224-B	Shop Drawings: Storm Water : Plan and Profile from Sta.0+940 to Sta.1+060 - Project 01	NAB	S	08/27/14	09/17/14	08/27/14	0	B
	SUB-13-00014-NAB-225-A	Shop Drawings: Storm Water : Plan and Profile from Sta.0+360 to Sta.0+540 - Project 01	NAB	S	08/14/14	09/04/14	09/02/14	19	C
	SUB-13-00014-NAB-225-B	Shop Drawings: Storm Water : Plan and Profile from Sta.0+360 to Sta.0+540 - Project 01	NAB	S	09/28/14	10/19/14	10/02/14	4	B

USAID WEST BANK/ GAZA
INFRASTRUCTURE NEEDS PROGRAM INPII
CONTRACT NO. AID-294-I-00-12-00005
TASK ORDER #14, MULTIPLE ROADS PROJECT (NORTH II)
Submittals Register Log

SUBMITTAL					TRACKING DATES				Approval Status
Spec. No.	Submittal No	Description	Project	DV	Submitted on (M/D/Y)	Return Date AS Contract	Returned on (M/D/Y)	Review Days	(A,B,C,D,E)
	SUB-13-00014-NAB-226-A	Shop Drawings: Storm Water : Plan and Profile from Sta.0+580 to Sta.0+900 -Project 01	NAB	S	08/14/14	09/04/14	08/25/14	11	C
	SUB-13-00014-NAB-226-B	Shop Drawings: Storm Water : Plan and Profile from Sta.0+580 to Sta.0+900 -Project 01	NAB	S	08/27/14	09/17/14	08/28/14	1	B
	SUB-13-00014-MRNII-227-A	Method Statement for Disinfection and testing Water pipelines plan	MRNII	P	08/14/14	09/04/14	09/03/14	20	B
	SUB-13-00014-NAB-228-A	Shop Drawings : Side Walk Plan from Sta.0+150 to Sta.1+050 -Project 01	NAB	S	08/21/14	09/11/14	08/25/14	4	B
	SUB-13-00014-NAB-229-A	Shop Drawings: Water 12": Plan , Profile & Typical Section from Sta.0+150 to Sta.1+050 -Project 01	NAB	S	08/20/14	09/10/14	08/25/14	5	B
	SUB-13-00014-NAB-230-A	Shop Drawings: Sewer System : Plan and Profile from Sta.0+270 to Sta.0+530 -Project 01	NAB	S	08/21/14	09/11/14	08/25/14	4	C
	SUB-13-00014-NAB-230-B	Shop Drawings: Sewer System : Plan and Profile from Sta.0+270 to Sta.0+530 -Project 01	NAB	S	08/31/14	09/21/14	09/16/14	16	B
	SUB-13-00014-NAB-230-C	Shop Drawings: Sewer System : Plan and Profile from Sta.0+270 to Sta.0+530 -Project 01 -For Engineering Record	NAB	S	10/23/14	11/13/14	10/30/14	7	B
	SUB-13-00014-NAB-231-A	Shop Drawings : Side Walk Plan from Sta.3+000 to Sta.3+500 -Project 01	NAB	S	08/21/14	09/11/14	08/25/14	4	C
	SUB-13-00014-NAB-231-B	Shop Drawings : Side Walk Plan from Sta.3+000 to Sta.3+500 -Project 01	NAB	S	08/31/14	09/21/14	09/02/14	2	B
	SUB-13-00014-NAB-232-A	Cover for Storm water & sewage Manholes- Project 01	NAB	M	08/25/14	09/15/14	08/26/14	1	B
	SUB-13-00014-NAB-233-A	Cover for Storm water -Project 01	NAB	M	09/17/14	10/08/14	09/18/14	1	B
	SUB-13-00014-NAB-234-A	Shop Drawings: Structural and Mechanical Detail for Qusin Flow Monitoring Chamber at Sta.0+184 -Project 01	NAB	S	08/26/14	09/16/14	09/10/14	15	E
	SUB-13-00014-NAB-234-B	Shop Drawings: Structural Detail for Qusin Flow Monitoring Chamber at Sta.0+184 -Project 01	NAB	S	12/04/14	12/25/14	12/08/14	4	B
	SUB-13-00014-NAB-235-A	Shop Drawings: Structural and Mechanical Detail for Beit Iba Connection Chamber at Sta.0+342 Segment B -Project 01	NAB	S	08/26/14	09/16/14	09/10/14	15	E
	SUB-13-00014-NAB-236-A	Shop Drawings: Concrete Wall from Sta.A2+980 to Sta.A3+010 LHS -Project 01	NAB	S	08/26/14	09/16/14	08/27/14	1	B
	SUB-13-00014-NAB-237-A	Shop Drawings: Water 2": Plan , Profile and Typical Section from Sta.0+600 to Sta.1+600 -Project 01	NAB	S	09/08/14	09/29/14	09/15/14	7	B
	SUB-13-00014-MRNII-238-A	Updated Construction Schedule and S-curve -August 31 2014	MRNII	SCH	09/08/14	09/29/14	09/25/14	17	B
	SUB-13-00014-DSR-239-A	As Built Drawing : Plan , Profile , Cross Section , Structural Works, Culverts and Road furnishing -Deer Sharaf Tulkarem Road -Project 02	DSR	As	09/08/14	09/29/14	09/15/14	7	C
	SUB-13-00014-DSR-239-B	As Built Drawing : Plan , Profile , Cross Section , Structural Works, Culverts and Road furnishing -Deer Sharaf Tulkarem Road -Project 02	DSR	As	01/20/15	02/10/15	02/05/15	16	C
	SUB-13-00014-DSR-239-C	As Built Drawing : Plan , Profile , Cross Section , Structural Works, Culverts and Road furnishing -Deer Sharaf Tulkarem Road -Project 02	DSR	As	03/10/15	03/31/15	03/29/15	19	C
	SUB-13-00014-NAB-240-A	Shop Drawings: Access Roads from Sta.0+150 to Sta.1+050 and from Sta.3+000 to Sta.3+500 -Project 01	NAB	S	09/08/14	09/29/14	09/15/14	7	B

USAID WEST BANK/ GAZA
INFRASTRUCTURE NEEDS PROGRAM INPII
CONTRACT NO. AID-294-I-00-12-00005
TASK ORDER #14, MULTIPLE ROADS PROJECT (NORTH II)
Submittals Register Log

SUBMITTAL					TRACKING DATES				Approval Status
Spec. No.	Submittal No	Description	Project	DV	Submitted on (M/D/Y)	Return Date AS Contract	Returned on (M/D/Y)	Review Days	(A,B,C,D,E)
	SUB-13-00014-NAB-241-A	Shop Drawings: Access Roads at Sta.0+553 LHS , Sta.3+347 and Sta.3+485 LHS -Project 01	NAB	S	09/08/14	09/29/14	09/15/14	7	B
	SUB-13-00014-NAB-242-A	Shop Drawing: Plan , Profile and Cross Section from Sta.4+850 to Sta.5+450 -Project 01	NAB	S	09/11/14	10/02/14	09/29/14	18	B
	SUB-13-00014-NAB-242-B	Shop Drawing: Plan , Profile and Cross Section from Sta.4+850 to Sta.5+450 -Project 01- For Engineering Record	NAB	S	10/20/14	11/10/14	10/23/14	3	B
	SUB-13-00014-NAB-243-A	Shop Drawings: Access Roads from Sta.1+050 to Sta.2+000 and from Sta.3+500 to Sta.5+450 -Project 01	NAB	S	09/17/14	10/08/14	10/01/14	14	C
	SUB-13-00014-NAB-243-B	Shop Drawings: Access Roads from Sta.1+050 to Sta.2+000 and from Sta.3+500 to Sta.5+450 -Project 01	NAB	S	11/16/14	12/07/14	11/20/14	4	B
	SUB-13-00014-NAB-244-A	Shop Drawings: Access Roads at Sta.1+280 LHS , Sta.1+135 LHS, Sta.4+950 RHS, Sta.4+790 LHS and Sta.5+375 RHS -Project 01	NAB	S	09/17/14	10/08/14	09/29/14	12	B
	SUB-13-00014-NAB-245-A	Shop Drawing: Storm Water : Plan and Profile from Sta.4+600 to Sta.4+800 -Project 01	NAB	S	09/23/14	10/14/14	09/29/14	6	C
	SUB-13-00014-NAB-245-B	Shop Drawing: Storm Water : Plan and Profile from Sta.4+600 to Sta.4+800 -Project 01	NAB	S	10/02/14	10/23/14	10/16/14	14	B
	SUB-13-00014-NAB-245-C	Shop Drawing: Storm Water : Plan and Profile from Sta.4+600 to Sta.4+800 -Project 01-For Engineering Record	NAB	S	10/30/14	11/20/14	11/03/14	4	B
	SUB-13-00014-NAB-245-D	Shop Drawing: Storm Water : Plan and Profile from Sta.4+600 to Sta.4+800 -Project 01-For Engineering Record (2)	NAB	S	11/06/14	11/27/14	11/11/14	5	B
	SUB-13-00014-NAB-246-A	Shop Drawing: Structural Detail For Nablus Connection Chamber @ Sta.B0+040&For Beit Iba Connection Chamber @ Sta.B0+342- Segment B-Project 01	NAB	S	09/29/14	10/20/14	10/14/14	15	B
	SUB-13-00014-NAB-247-A	Shop Drawing: Structural Detail For AV/AR Chamber @ Sta.0+365-Segment A-Project 01	NAB	S	09/29/14	10/20/14	10/13/14	14	B
	SUB-13-00014-NAB-248-A	Shop Drawing: Structural Detail For Main System Flow Monitoring Chamber @ Sta.A1+860-Segment A-Project 01	NAB	S	09/29/14	10/20/14	10/13/14	14	B
	SUB-13-00014-NAB-249-A	Traffic Control Plan from Sta.4+620 to Sta.5+500 -Nablus Beit Iba Deir Sharaf Road -Project 01	NAB	P	10/09/14	10/30/14	10/12/14	3	B
	SUB-13-00014-MRNII-250-A	Updated Construction Schedule and S-curve -September 30,2014	MRNII	SCH	10/12/14	11/02/14	10/26/14	14	C
	SUB-13-00014-MRNII-250-B	Updated Construction Schedule and S-curve -September 30,2014	MRNII	SCH	10/30/14	11/20/14	11/06/14	7	B
	SUB-13-00014-NAB-251-A	Shop Drawings: Water 12" -Plan , Profile and Typical Section from Sta.0+000 to Sta.0+150 -Project 01	NAB	S	10/14/14	11/04/14	10/28/14	14	B
	SUB-13-00014-NAB-252-A	Structural Detail for Combined Butterfly & AV /AR Chamber at Sta. 0+810-Project 01	NAB	S	10/16/14	11/06/14	10/28/14	12	E
	SUB-13-00014-NAB-252-B	Structural Detail for Combined Butterfly & AV /AR Chamber at Sta. 0+810-Project 01	NAB	S	11/10/14	12/01/14	11/18/14	8	C
	SUB-13-00014-NAB-252-C	Structural Detail for Combined Butterfly & AV /AR Chamber at Sta. 0+810-Project 01	NAB	S	11/19/14	12/10/14	11/20/14	1	B

USAID WEST BANK/ GAZA
INFRASTRUCTURE NEEDS PROGRAM INPII
CONTRACT NO. AID-294-I-00-12-00005
TASK ORDER #14, MULTIPLE ROADS PROJECT (NORTH II)
Submittals Register Log

SUBMITTAL					TRACKING DATES				Approval Status
Spec. No.	Submittal No	Description	Project	DV	Submitted on (M/D/Y)	Return Date AS Contract	Returned on (M/D/Y)	Review Days	(A,B,C,D,E)
	SUB-13-00014-NAB-253-A	Threaded Coupling 2" manufactured by ERBOSAN supplied from FIP -Project 01	NAB	M	10/19/14	11/09/14	10/21/14	2	B
	SUB-13-00014-NAB-254-A	Curb inlet for Sidewalk from Al Waleed Co.-Project 01	NAB	M	10/22/14	11/12/14	10/27/14	5	B
	SUB-13-00014-NAB-255-A	Shop Drawing: Storm Water : Plan and Profile from Sta.4+840 to Sta.5+120 - Project 01	NAB	S	10/22/14	11/12/14	11/03/14	12	B
	SUB-13-00014-NAB-256-A	Anchor bolts M30 from MITAS for Lighting poles -Project 01	NAB	M	10/23/14	11/13/14	10/27/14	4	C
	SUB-13-00014-NAB-256-B	Anchor bolts M30 from MITAS for Lighting poles -Project 01	NAB	M	10/27/14	11/17/14	10/30/14	3	C
	SUB-13-00014-NAB-256-C	Anchor bolts M30 from MITAS for Lighting poles -Project 01	NAB	M	11/03/14	11/24/14	11/03/14	0	B
	SUB-13-00014-NAB-257-A	Shop Drawings: Water 12" :Plan , Profile and Typical Section from Sta.4+850 to Sta.5+450 - Project 01	NAB	S	10/27/14	11/17/14	10/30/14	3	B
	SUB-13-00014-NAB-257-B	Shop Drawings: Water 12" :Plan , Profile and Typical Section from Sta.4+850 to Sta.5+450 - Project 01- For Engineering Record	NAB	S	11/09/14	11/30/14	11/16/14	7	B
	SUB-13-00014-NAB-258-A	Shop Drawing: Storm Water : Plan and Profile from Sta.5+160 to Sta.5+360 - Project 01	NAB	S	10/27/14	11/17/14	11/11/14	15	B
	SUB-13-00014-NAB-259-A	Shop Drawing: Storm Water : Plan and Profile from Sta.0+100 to Sta.0+260 - Project 01	NAB	S	10/27/14	11/17/14	10/28/14	1	B
	SUB-13-00014-NAB-260-A	Shop Drawings: Sewer System : Plan , Profile from Sta.0+035 to Sta.0+085 - Project 01	NAB	S	11/06/14	11/27/14	11/11/14	5	B
	SUB-13-00014-MRNII-261-A	Updated Construction Schedule and S-curve -October 31,2014	MRNII	SCH	11/06/14	11/27/14	11/17/14	11	C
	SUB-13-00014-MRNII-261-B	Updated Construction Schedule and S-curve -October 31,2014	MRNII	SCH	11/23/14	12/14/14	11/24/14	1	B
	SUB-13-00014-NAB-262-A	Shop Drawings: Lighting Details for Deer Sharaf Roundabout - Project 01	NAB	S	11/09/14	11/30/14	11/20/14	11	C
	SUB-13-00014-NAB-262-B	Shop Drawings: Lighting Details for Deer Sharaf Roundabout - Project 01	NAB	S	12/04/14	12/25/14	12/10/14	6	B
	SUB-13-00014-NAB-263-A	Shop Drawings: Lighting Details from Sta.0+120 to Sta.1+500 - Project 01	NAB	S	11/13/14	12/04/14	11/18/14	5	C
	SUB-13-00014-NAB-263-B	Shop Drawings: Lighting Details from Sta.0+120 to Sta.1+500 - Project 01	NAB	S	11/25/14	12/16/14	11/26/14	1	C
	SUB-13-00014-NAB-263-C	Shop Drawings: Lighting Details from Sta.0+120 to Sta.1+500 - Project 01	NAB	S	12/04/14	12/25/14	12/07/14	3	B
	SUB-13-00014-NAB-263-D	Shop Drawings: Lighting Details from Sta.0+120 to Sta.1+500 - Project 01 - For Engineering Record	NAB	S	12/17/14	01/07/15	12/24/14	7	B
	SUB-13-00014-NAB-264-A	Shop Drawings: Water 12" : Plan, Profile and Typical Section from Sta.0+160 to Sta.0+310 -Project 01	NAB	S	11/20/14	12/11/14	12/04/14	14	B
	SUB-13-00014-NAB-265-A	Shop Drawings: Structural Detail for 250 mm Washout at Sta.0+038 - Project 01	NAB	S	11/24/14	12/15/14	12/01/14	7	B
	SUB-13-00014-MRNII-266-A	Updated Construction Schedule and S-curve -November 30,2014	MRNII	SCH	12/08/14	12/29/14	12/21/14	13	B
	SUB-13-00014-NAB-267-A	Shop Drawings: Street Lighting Poles from Sta.4+850 to Sta.5+450 -Project 01	NAB	S	12/16/14	01/06/15	12/21/14	5	C
	SUB-13-00014-NAB-267-B	Shop Drawings: Street Lighting Poles from Sta.4+850 to Sta.5+450 -Project 01	NAB	S	12/24/14	01/14/15	12/30/14	6	B
	SUB-13-00014-NAB-268-A	JMF for Bituminous Wearing 3/4 -Palestine for Asphalt Industry Co. - Item No. 3.03 - Project 01	NAB	M	12/23/14	01/13/15	01/04/15	12	B

USAID WEST BANK/ GAZA
INFRASTRUCTURE NEEDS PROGRAM INPII
CONTRACT NO. AID-294-I-00-12-00005
TASK ORDER #14, MULTIPLE ROADS PROJECT (NORTH II)
Submittals Register Log

SUBMITTAL					TRACKING DATES				Approval Status
Spec. No.	Submittal No	Description	Project	DV	Submitted on (M/D/Y)	Return Date AS Contract	Returned on (M/D/Y)	Review Days	(A,B,C,D,E)
	SUB-13-00014-NAB-269-A	Lamp for street lighting- OSRAM	NAB	M	12/23/14	01/13/15	01/04/15	12	B
	SUB-13-00014-NAB-270-A	Shop Drawings: Stone Boulder and Parapet Wall from Sta.4+828.7 to Sta.4+846 RHS , from Sta.4+851 to Sta.4+864 RHS , from Sta.4+890.5 to Sta.4+912 RHS and from Sta.5+295 to Sta.5+320 RHS - Project 01	NAB	S	12/31/14	01/21/15	01/12/15	12	B
	SUB-13-00014-MRNII-271-A	Revised Construction Schedule & S Curve Project 01 (Dec.22, 2014) As Built Construction Schedule & S Curve Project 02	MRNII	SCH	01/04/15	01/25/15	01/22/15	18	C
	SUB-13-00014-MRNII-271-B	Revised Construction Schedule & S-Curve-Project 01 (February15, 2015)	MRNII	SCH	02/19/15	03/12/15	03/02/15	11	C
	SUB-13-00014-MRNII-271-C	Revised Construction Schedule & S-Curve-Project 01 (February15, 2015)	MRNII	SCH	03/12/15	04/02/15	03/15/15	3	B
	SUB-13-00014-NAB-272-A	Shop Drawings: Road Marking, Traffic Sign , Guardrail and Handrail from Sta.0+126 to Sta.5+450, Roundabout at Sta.0+126 and Access at Sta.1+970 RHS -Project 01	NAB	S	01/14/15	02/04/15	01/25/15	11	B
	SUB-13-00014-NAB-272-B	Shop Drawings: Road Marking, Traffic Sign , Guardrail and Handrail from Sta.0+126 to Sta.5+450, Roundabout at Sta.0+126 and Access at Sta.1+970 RHS -Project 01- For Engineering Record	NAB	S	02/03/15	02/24/15	02/12/15	9	B
	SUB-13-00014-NAB-273-A	Modified JMF for Bituminous Wearing 3/4" -Developed Co-item No. 3.03 - Project 01 Amendment (For Submittal No.: SUB-13-00014-NAB-033-B)	NAB	M	01/25/15	02/15/15	01/27/15	2	B
	SUB-13-00014-NAB-274-A	Branding Plan -Manhole Covers -Project 01	NAB	P	02/16/15	03/09/15	02/18/15	2	E
	SUB-13-00014-NAB-275-A	Draft As Built Drawings for Retaining Walls , Boundary Walls and Culverts for Nablus Beit Iba Project 01	NAB	AS	03/01/15	03/22/15	03/19/15	18	C
	SUB-13-00014-NAB-276-A	Draft As Built Drawings for Water Works: Plan , Profile and Typical Section from Sta.0+000 to Sta.1+600 - Nablus Beit Iba Project 01	NAB	AS	03/03/15	03/24/15	03/24/15	21	C
	SUB-13-00014-NAB-277-A	Traffic sign sample - Project 01	NAB	M	03/10/15	03/31/15		PE	

DV = Division A= No Exceptions Noted B = Make Corrections Noted C = Amend-Resubmit D= Rejected-Resubmit E= Review Not Required

p= preconstruction - S= Shop drawings - M= Materials -O= Others

USAID WEST BANK/ GAZA
INFRASTRUCTURE NEEDS PROGRAM INPII
CONTRACT NO. AID-294-TO-12-00005
TASK ORDER #14, MULTIPLE ROADS PROJECT IN THE NORTH (MRNII)

SUBMITTAL				TRACKING DATES				Approval Status
Spec. No.	Submittal No	Description	DV	Submitted on (M/D/Y)	Return Date AS Contract	Returned on (M/D/Y)	Review Days	(A,B,C,D,E)
	Test -13-00014-NAB-001-A	Bedding Materials (Somsom) -M/1402/89	NAB	02/13/14	03/06/14	02/18/14	5	B
	Test -13-00014-NAB-002-A	Single size- M/1402/111	NAB	02/13/14	03/06/14	02/18/14	5	B
	Test -13-00014-NAB-003-A	Slope excavation -M/1401/299b	NAB	02/13/14	03/06/14	02/18/14	5	E
	Test -13-00014-NAB-004-A	Reinforcing Steel Bars- M/1402/239	NAB	03/02/14	03/23/14	03/03/14	1	B
	Test -13-00014-NAB-005-A	Reiforced Concrete Cylindrical Pipes for Storm Warer Φ 80 cm / M/1402/249	NAB	03/02/14	03/23/14	03/03/14	1	B
	Test -13-00014-NAB-006-A	Test for Subgarde of Retaining Wall, from St. (2+339- 2+369) P01-M/1402/289	NAB	03/03/14	03/24/14	03/04/14	1	C
	Test -13-00014-NAB-006-B	Test for Subgarde of Retaining Wall, from St. (2+339- 2+369) P01-M/1402/289	NAB	03/05/14	03/26/14	03/05/14	0	A
	Test -13-00014-NAB-007-A	Test for Subgarde of Retaining Wall, from St. (2+475- 2+515) P01-M/1402/269	NAB	03/03/14	03/24/14	03/04/14	1	B
	Test -13-00014-NAB-008-A	Field density test , from sta. (2+730- 2+800) P 01-(014-0297)	NAB	03/06/14	03/27/14	03/06/14	0	A
	Test -13-00014-NAB-009-A	Test Report on concrete compressive strength- Strom water manhole Walls , M# 40-M#41 (M/1403/22)	NAB	03/09/14	03/30/14	03/10/14	1	B
	Test -13-00014-NAB-010-A	Topping Material Tes t(014-0311)	NAB	03/09/14	03/30/14	03/10/14	1	C
	Test -13-00014-NAB-010-B	Topping Material Test (014-0311)	NAB	03/12/14	04/02/14	03/13/14	1	B
	Test -13-00014-NAB-011-A	Test Report on concrete Compressive Strength, for manhole Base (M # 40-41-42-43)-Project 01 (M/1402/282)	NAB	03/09/14	03/30/14	03/10/14	1	A
	Test -13-00014-DSR-012-A	Test on Granular Pulverized Materials -P 02(M/1403/81)	DSR	03/10/14	03/31/14	03/10/14	0	B
	Test -13-00014-NAB-013-A	Reinforcing Steel Bars- M/1403/79	NAB	03/11/14	04/01/14	03/12/14	1	B
	Test -13-00014-NAB-014-A	Compacted subgrade layer - Field density - Project 01	NAB	03/13/14	04/03/14	03/16/14	3	B
	Test -13-00014-NAB-015-A	Topping Material Test (014-0338)	NAB	03/16/14	04/06/14	03/16/14	0	B
	Test -13-00014-NAB-016-A	Concrete Cube for Manhole Wall (M# 48-M# 49) (014-0307)	NAB	03/16/14	04/06/14	03/17/14	1	B
	Test -13-00014-NAB-017-A	Report of compacted Subgrade layer (Field Deisity) , from Sta. 0+400-0+600 - Project 02	NAB	03/19/14	04/09/14	03/20/14	1	B
	Test -13-00014-NAB-018-A	Report of compacted Base Course under Retaining Wall (Field Deisity , from Sta. 0+475-0+515 - RHS -Project 01	NAB	03/20/14	04/10/14	03/24/14	4	C
	Test -13-00014-NAB-018-B	Report of Field Density Test (Under Retaining Wall)from St. 2+475-2+515 at RHS (MTC:014-0367)	NAB	03/30/14	04/20/14	03/31/14	1	A
	Test -13-00014-NAB-019-A	Report of compacted Subgrade layer (Field Deisity) , from Sta. 2+800-2+880 - Project 01	NAB	03/20/14	04/10/14	03/24/14	4	C
	Test -13-00014-NAB-019-B	Report of Field Density Test ,from St. 2+800-2+880 (MTC:014-0366)	NAB	03/30/14	04/20/14	03/31/14	1	B
	Test -13-00014-NAB-020-A	Report on concrete Compressive Strength – Base for Storm water Manhole # 48-49, Blinding for Storm Water Manhole # 50-51-38-39- Project 01	NAB	03/23/14	04/13/14	03/24/14	1	B
	Test -13-00014-NAB-021-A	Report on concrete Compressive Strength – Wall for Storm water Manhole # 42-43	NAB	03/23/14	04/13/14	03/24/14	1	B
	Test -13-00014-NAB-022-A	Concrete Cube for Manhole Wall (M# 46-M# 47) (014-0354)	NAB	03/25/14	04/15/14	03/26/14	1	B
	Test -13-00014-NAB-023-A	Test on Granular Topping Material-Comprehensive (Mobile Crusher) NAB- Project 01 (M-1403-225)	NAB	03/30/14	04/20/14	03/31/14	1	B

USAID WEST BANK/ GAZA
INFRASTRUCTURE NEEDS PROGRAM INPII
CONTRACT NO. AID-294-TO-12-00005
TASK ORDER #14, MULTIPLE ROADS PROJECT IN THE NORTH (MRNII)

SUBMITTAL				TRACKING DATES				Approval Status
Spec. No.	Submittal No	Description	DV	Submitted on (M/D/Y)	Return Date AS Contract	Returned on (M/D/Y)	Review Days	(A,B,C,D,E)
	Test -13-00014-NAB-024-A	Test on Concrete Compressive Strength (Base for Storm water Manhole # 40-41-42-43)-Project 01 (M-1402-282-a)	NAB	03/30/14	04/20/14	03/31/14	1	A
	Test -13-00014-NAB-025-A	Test on Concrete Compressive Strength (Retaining Wall from St. 2+339-2+369 at RHS)-Project 01(M-1403-190)	NAB	03/30/14	04/20/14	03/31/14	1	B
	Test -13-00014-NAB-026-A	Test on Granular Subgrade Material under Retaining Wall -Project 01 (M-1403-254)	NAB	03/30/14	04/20/14	03/31/14	1	B
	Test -13-00014-NAB-027-A	Concrete Cube for storm water manhole M#45(MTC: 014-0385)	NAB	03/30/14	04/20/14	04/01/14	2	E
	Test -13-00014-NAB-028-A	Concrete Cube for storm water manhole M#48-M# 49(MTC:014-0307)	NAB	03/30/14	04/20/14	04/01/14	2	B
	Test -13-00014-NAB-029-A	Field density test , from sta. (2+280- 2+350) -(0+350-0+420) P 01 (MTC:014-0443)	NAB	03/30/14	04/20/14	04/01/14	2	A
	Test -13-00014-NAB-030-A	Concrete Cube (storm water manhole)M# 46-47-(MTC:014-0354)	NAB	03/31/14	04/21/14	04/01/14	1	B
	Test -13-00014-NAB-031-A	Field Density (Compaction Test) - (MTC:014-0427)	NAB	03/31/14	04/21/14	04/01/14	1	C
	Test -13-00014-NAB-031-B	Field Density (Compaction Test) - (MTC:014-0427)	NAB	04/02/14	04/23/14	04/03/14	1	A
	Test -13-00014-NAB-032-A	Field Density (Compaction Test) - subgrade layer (MTC:014-0405)	NAB	03/31/14	04/21/14	04/01/14	1	C
	Test -13-00014-NAB-032-B	Field Density (Compaction Test) - subgrade layer (MTC:014-0405)	NAB	04/02/14	04/23/14	04/03/14	1	A
	Test -13-00014-NAB-033-A	Field Density (Compaction Test) for Subgrade layer from St. 2+320-2+480- at LHS , from St. 2+880-2+980 at LHS (M-0469-R)	NAB	04/02/14	04/23/14	04/03/14	1	A
	Test -13-00014-NAB-034-A	Compressive Strength for Storm water manhole Base (M# 51& M#55), and for Storm Water wall for (M# 50) (MTC:014-0421)	NAB	04/02/14	04/23/14	04/03/14	1	B
	Test -13-00014-NAB-035-A	Field Density of Base Course under Retaining Wall from (2+740-2+850) at RHS (MTC: 014-0466)	NAB	04/02/14	04/23/14	04/03/14	1	A
	Test -13-00014-NAB-036-A	Concrete Compressive Strength for Storm water manhole Wall – M#44, at 7 Days (M-1403-235)	NAB	04/02/14	04/23/14	04/03/14	1	B
	Test -13-00014-DSR-037-A	Field Density of Subgrade layer , from St. 0+260-0+660(M-1403-253)	DSR	04/02/14	04/23/14	04/03/14	1	A
	Test -13-00014-NAB-038-A	Concrete Compressive Strength for Base of Retaining wall from St. 2+339-2+369 RHS , at 7 days (M-1403-134)	NAB	04/03/14	04/24/14	04/03/14	0	B
	Test -13-00014-DSR-039-A	Field Density – subgrade layer from St. 0+150-0+260 (M-1403-313)	DSR	04/03/14	04/24/14	04/03/14	0	A
	Test -13-00014-NAB-040-A	Concrete Compressive Strength for Storm water manhole (M# 41-40) at 28 days (M-1403-22a)	NAB	04/03/14	04/24/14	04/03/14	0	A
	Test -13-00014-NAB-041-A	Concrete Compressive Strength for Bas of Retaining Wall from St. 2+475-2+515-RHS at 7 days (M-1403-247)	NAB	04/03/14	04/24/14	04/03/14	0	B
	Test -13-00014-NAB-042-A	Field Density of subgrade from St. 2+420-2+580- at RHS (M-0467)	NAB	04/03/14	04/24/14	04/03/14	0	A
	Test -13-00014-NAB-043-A	Concrete Compressive strength for storm water manhole Wall # 51-AT 7 Days - Project 01 (MTC:0429)	NAB	04/06/14	04/27/14	04/08/14	2	B
	Test -13-00014-NAB-044-A	Concrete Compressive strength for storm water manhole base M# 52, 53,54,60), and for manhole Wall (M# 39), blinding for Manhole M# 45 at 7 days - Project 01(MTC:014-0426)	NAB	04/06/14	04/27/14	04/08/14	2	B
	Test -13-00014-NAB-045-A	Compressive for Topping Materials from St .2+100-2+580 RHS- Project 01 (M-1403-330-a)	NAB	04/06/14	04/27/14	04/08/14	2	A

USAID WEST BANK/ GAZA
INFRASTRUCTURE NEEDS PROGRAM INPII
CONTRACT NO. AID-294-TO-12-00005
TASK ORDER #14, MULTIPLE ROADS PROJECT IN THE NORTH (MRNII)

SUBMITTAL				TRACKING DATES				Approval Status
Spec. No.	Submittal No	Description	DV	Submitted on (M/D/Y)	Return Date AS Contract	Returned on (M/D/Y)	Review Days	(A,B,C,D,E)
	Test -13-00014-NAB-046-A	Compressive strength for base of storm water manhole # 48-49 at 28 Days - Project 01 (M-1403-58a)	NAB	04/07/14	04/28/14	04/08/14	1	A
	Test -13-00014-NAB-047-A	Soil Classification for subgrade under Retaining wall St.(2+880-2+916)-St.(2+937-2+954)-St. (2+965-2+980)- RHS Project 01 (M-1404-3)	NAB	04/07/14	04/28/14	04/08/14	1	B
	Test -13-00014-NAB-048-A	Concrete Compressive Strength of storm water manhole Wall M# 42-M#43 at 28 Days –Project 01 (M-1403-57a)	NAB	04/07/14	04/28/14	04/08/14	1	A
	Test -13-00014-NAB-049-A	Compressive for Topping Materials from St .2+100-2+580 LHS- Project 01 (MTC:014-0383)	NAB	04/07/14	04/28/14	04/08/14	1	B
	Test -13-00014-NAB-050-A	Concrete compressive strength for storm water manhole wall M# 48-M# 49 at 28 Days (MTC:0307)	NAB	04/08/14	04/29/14	04/14/14	6	A
	Test -13-00014-NAB-051-A	Comprehensive for Topping materials , from St. 2+680-2+980- LHS- Project 01(M-1404-54)	NAB	04/08/14	04/29/14	04/14/14	6	B
	Test -13-00014-NAB-052-A	Field density of base course under Retaining Wall, from St. 2+880-2+916- RHS- project 01(M-1404-55)	NAB	04/08/14	04/29/14	04/14/14	6	A
	Test -13-00014-NAB-053-A	Concrete Compressive strength for storm water manhole wall M# 53-54-, and fro Base M# 38-45 at 7 Days –Project 01(MTC:0451)	NAB	04/08/14	04/29/14	04/14/14	6	B
	Test -13-00014-NAB-054-A	Comprehensive of base course (mobile crusher)-Project 01 (MTC:014-0425)	NAB	04/13/14	05/04/14	04/15/14	2	B
	Test -13-00014-DSR-055-A	Field density of pulverization layer, from St. 0+480-0+650 –Project 02 (M-1404-53-a)	DSR	04/14/14	05/05/14	04/15/14	1	A
	Test -13-00014-DSR-056-A	Field density for pulverization layer , from St. 0+150-0+480- and Retest-Project 02 (M-1404-81)	DSR	04/14/14	05/05/14	04/15/14	1	C
	Test -13-00014-DSR-056-B	Field density for pulverization layer , at St. 0+180 and Retest-Project 02 (M-1405-188)	DSR	05/24/14	06/14/14	05/26/14	2	A
	Test -13-00014-DSR-057-A	Comprehensive test for base course from St.0+150-0+660-Project 02 (M-1404-71)	DSR	04/14/14	05/05/14	04/15/14	1	A
	Test -13-00014-NAB-058-A	Concrete Compressive strength for retaining wall from St.2+339-2+369- RHS at 28 days – Project 01(M-1403-134-a)	NAB	04/14/14	05/05/14	04/15/14	1	A
	Test -13-00014-NAB-059-A	Concrete Compressive strength for base of retaining wall from St.2+339-2+369- RHS at 28 days – Project 01 (M-1403-116-a)	NAB	04/14/14	05/05/14	04/15/14	1	A
	Test -13-00014-DSR-060-A	Comprehensive test for pulverization layer, from St. 0+150-0+660- Project 02 (M-1403-307)	DSR	04/14/14	05/05/14	04/15/14	1	A
	Test -13-00014-NAB-061-A	Concrete Compressive strength for retaining wall from St.2+475-2+515- RHS at 7 days – Project 01(N-1403-317)	NAB	04/14/14	05/05/14	04/15/14	1	B
	Test -13-00014-NAB-062-A	Concrete compressive strength for base of retaining wall from St. 2+740to 2+850- RHS- Project 01- (M-1404-70)	NAB	04/15/14	05/06/14	04/21/14	6	B
	Test -13-00014-NAB-063-A	Field density for base course 2nd layer under retaining wall , from St. 2+937-2+954, and from St. 2+965-2+980- RHS –Project 01(M-0511)	NAB	04/15/14	05/06/14	04/21/14	6	A
	Test -13-00014-NAB-064-A	Field density of topping layer , from St. 2+120 to St. 2+580- Project 01 (M-0512)	NAB	04/15/14	05/06/14	04/21/14	6	B

USAID WEST BANK/ GAZA
INFRASTRUCTURE NEEDS PROGRAM INPII
CONTRACT NO. AID-294-TO-12-00005
TASK ORDER #14, MULTIPLE ROADS PROJECT IN THE NORTH (MRNII)

SUBMITTAL				TRACKING DATES				Approval Status
Spec. No.	Submittal No	Description	DV	Submitted on (M/D/Y)	Return Date AS Contract	Returned on (M/D/Y)	Review Days	(A,B,C,D,E)
	Test -13-00014-NAB-065-A	Field density of topping layer , from St. 2+120 to St. 2+580-LHS- Project 01(MTC:014-0567)	NAB	04/15/14	05/06/14	04/21/14	6	A
	Test -13-00014-NAB-066-A	Concrete Compressive strength for Retaining Wall from St. 2+339 to 2+369- part 2 at 28 Days – Project 01 (M-1403-190a)	NAB	04/20/14	05/11/14	04/22/14	2	A
	Test -13-00014-NAB-067-A	Concrete Compressive strength for Retaining Wall from St. 2+740 to 2+745,and from St. 2+750 to 2+760 at 7 Days – Project 01 (M-1404-124)	NAB	04/20/14	05/11/14	04/22/14	2	A
	Test -13-00014-DSR-068-A	Field density of subgrade layer , from St. 0+660 to 0+880 –Project 02 (M-1404-129)	DSR	04/20/14	05/11/14	04/22/14	2	A
	Test -13-00014-NAB-069-A	Comprehensive test for base course 1st layer , from St. 2+120 to 2+580 LHS- Project 01 (MTC:14-0566)	NAB	04/20/14	05/11/14	04/22/14	2	B
	Test -13-00014-NAB-070-A	Field density of base course 1st layer from St. 2+120 to 2+580- RHS –Project 01(MTC:014-0604)	NAB	04/20/14	05/11/14	04/22/14	2	A
	Test -13-00014-NAB-071-A	Field density of base course 1st layer from St. 2+100 to 2+300- LHS –Project 01(MTC:014-0608)	NAB	04/20/14	05/11/14	04/22/14	2	A
	Test -13-00014-DSR-072-A	Field density of subgrade layer , from St. 0+880 to 1+040- Project 02 (M-1404-142)	DSR	04/20/14	05/11/14	04/22/14	2	A
	Test -13-00014-DSR-073-A	Field density of Pulverization layer , from St. 0+650 to 0+720-P 02- (M-1404-156)	DSR	04/20/14	05/11/14	04/22/14	2	B
	Test -13-00014-DSR-074-A	Field density of Pulverization layer , from St. 0+720 to 0+880 and retest - Project 02 (M-1404-183)	DSR	04/20/14	05/11/14	04//22/2014	2	A
	Test -13-00014-DSR-075-A	Field density of Pulverization layer , from St. 0+880 to1+040 and retest - Project 02 (M-1404-189)	DSR	04/20/14	05/11/14	04/22/14	2	A
	Test -13-00014-NAB-076-A	Comprehensive test for base course 2nd layer from St. 2+120 to 2+258- LHS & RHS –Project 01(MTC:14-0605)	NAB	04/24/14	05/15/14	04/27/14	3	B
	Test -13-00014-DSR-077-A	Field Density of base course 1st layer from St. 0+260 to 0+440- Project 02(M-1404-212)	DSR	04/24/14	05/15/14	04/27/14	3	A
	Test -13-00014-NAB-078-A	Concrete compressive strength for wall of storm water manhole M# 46 at 28 Days –Project 01(MTC:14-0354)	NAB	04/24/14	05/15/14	04/27/14	3	A
	Test -13-00014-NAB-079-A	Concrete compressive strength for wall of storm water manhole M# 45 at 7 Days –Project 01(MTC:0471)	NAB	04/24/14	05/15/14	04/27/14	3	B
	Test -13-00014-NAB-080-A	Concrete compressive strength for wall of storm water manhole M# 52- M# 38 at 7 Days –Project 01(MTC:14-0490)	NAB	04/24/14	05/15/14	04/27/14	3	B
	Test -13-00014-NAB-081-A	Concrete compressive strength for wall of storm water manhole M# 58- at 7 Days –Project 01(MTC:14-097)	NAB	04/24/14	05/15/14	04/27/14	3	B
	Test -13-00014-NAB-082-A	Test report on Bituminous Mixture (3/4")- for Sarra detour – Project 01(M-1404-134)	NAB	04/24/14	05/15/14	04/28/14	4	B
	Test -13-00014-DSR-083-A	Comprehensive test for pulverization layer , from St. 0+660 to 1+000-Project 02 (M-1403-149)	DSR	04/24/14	05/15/14	04/27/14	3	A
	Test -13-00014-DSR-084-A	Field density of base course 1st layer from St. 0+440 to 0+640- Project 02 (M-1404-157)	DSR	04/24/14	05/15/14	04/27/14	3	A

USAID WEST BANK/ GAZA
INFRASTRUCTURE NEEDS PROGRAM INPII
CONTRACT NO. AID-294-TO-12-00005
TASK ORDER #14, MULTIPLE ROADS PROJECT IN THE NORTH (MRNII)

SUBMITTAL				TRACKING DATES				Approval Status
Spec. No.	Submittal No	Description	DV	Submitted on (M/D/Y)	Return Date AS Contract	Returned on (M/D/Y)	Review Days	(A,B,C,D,E)
	Test -13-00014-NAB-085-A	Test report on Bituminous Mixture (3/4")- for Bei Iba detour Project 01 (M-1404-185)	NAB	04/24/14	05/15/14	04/28/14	4	B
	Test -13-00014-NAB-086-A	Concrete compressive strength for wall of storm water manhole M# 60 at 7 days –Project 01 (MTC:14-0521)	NAB	04/24/14	05/15/14	04/27/14	3	A
	Test -13-00014-NAB-087-A	Concrete compressive strength for wall of storm water manhole M# 59 at 7 days –Project 01 (MTC:14-0527)	NAB	04/24/14	05/15/14	04/27/14	3	B
	Test -13-00014-NAB-088-A	Concrete compressive strength for foundation of Retaining Wall , from St. 2+880 to 2+916 RHS- Project 01 (M-1404-119)	NAB	04/24/14	05/15/14	04/27/14	3	B
	Test -13-00014-NAB-089-A	Concrete compressive strength for Retaining Wall , from St. 2+790 to 2+800, and from St. 2+810 to 2+820- RHS- Project 01 (M-1404-143)	NAB	04/24/14	05/15/14	04/27/14	3	B
	Test -13-00014-NAB-090-A	Concrete compressive strength for wall of storm water manhole M# 44 at 28 Days –Project 01 (M-1403-235-a)	NAB	04/24/14	05/15/14	04/27/14	3	A
	Test -13-00014-NAB-091-A	Concrete compressive strength for Retaining Wall , from St. 2+770 to 2+780 –RHS-Project 01(m-1404-120)	NAB	04/24/14	05/15/14	04/28/14	4	B
	Test -13-00014-DSR-092-A	Field density for subgrade layer , from St. 1+040 to 1+200-Project 02(M-1404-296)	DSR	04/27/14	05/18/14	04/28/14	1	A
	Test -13-00014-DSR-093-A	Comprehensive test for base course 1st layer from St. 0+660 to 1+040- Project 02(M-1404-222)	DSR	04/27/14	05/18/14	04/28/14	1	B
	Test -13-00014-NAB-094-A	Test report for core test for Beit Iba Detour – Project 01(M-1404-370)	NAB	05/04/14	05/25/14	05/06/14	2	A
	Test -13-00014-DSR-095-A	Comprehensive test for Pulverization layer , from St. 1+040 to 1+500- Project 02 (M-1404-316)	DSR	05/04/14	05/25/14	05/06/14	2	A
	Test -13-00014-NAB-096-A	Test report on bituminous mixture (Marshal analysis) –for binder course from St. 2+140 to 2+340- Project 01(M-1404-321)	NAB	05/04/14	05/25/14	05/06/14	2	B
	Test -13-00014-NAB-097-A	Test report on bituminous mixture (Marshal analysis) –for binder course from St. 2+340 to 2+550- RHS-Project 01(M-1404-335)	NAB	05/04/14	05/25/14	05/06/14	2	B
	Test -13-00014-NAB-098-A	Field density of based course 2nd layer under retaining wall at St. 3+240- 3+600 –RHS-Project 01(MTC: 014-0611)	NAB	05/04/14	05/25/14	05/06/14	2	A
	Test -13-00014-NAB-099-A	Field density of based course 2nd layer under retaining wall at St. 3+560-3+590–RHS-Project 01 (MTC: 014-0640)	NAB	05/04/14	05/25/14	05/06/14	2	A
	Test -13-00014-NAB-100-A	Granular rock fill materials, from St. 2+740 to 2+850 behind Retaining Wall –RHS-Project 01(M-1404-251)	NAB	05/04/14	05/25/14	05/06/14	2	B
	Test -13-00014-NAB-101-A	Concrete compressive Strength for Retaining Wall , from St. 2+937 to 2+954, and from St. 2+965 to 2+980- RHS –Project 01(M-1404-172)	NAB	05/04/14	05/25/14	05/06/14	2	B
	Test -13-00014-NAB-102-A	Concrete compressive Strength for Retaining Wall , from St. 2+745 to 2+750, and from St. 2+830 to 2+840- RHS at 7 Days –Project 01(M-1404-173)	NAB	05/04/14	05/25/14	05/06/14	2	B
	Test -13-00014-NAB-103-A	Concrete compressive Strength for Retaining Wall , from St. 2+475 to 2+515- RHS at 28 Days –Project 01(M-1403-317a)	NAB	05/04/14	05/25/14	05/06/14	2	A
	Test -13-00014-NAB-104-A	Concrete compressive Strength for Retaining Wall , from St. 2+780 to 2+790 & from St. 2+800 to 2+810, & from St. 2+820 to 2+830 and from St. 2+840 to 2+850 -RHS at 7 Days –Project 01(M-1404-209)	NAB	05/04/14	05/25/14	05/06/14	2	B
	Test -13-00014-NAB-105-A	Concrete compressive Strength for Retaining Wall , from St. 2+880 to 2+916-RHS at 7 days- Project 01 (M-1404-263)	NAB	05/04/14	05/25/14	05/06/14	2	B

USAID WEST BANK/ GAZA
INFRASTRUCTURE NEEDS PROGRAM INPII
CONTRACT NO. AID-294-TO-12-00005
TASK ORDER #14, MULTIPLE ROADS PROJECT IN THE NORTH (MRNII)

SUBMITTAL				TRACKING DATES				Approval Status
Spec. No.	Submittal No	Description	DV	Submitted on (M/D/Y)	Return Date AS Contract	Returned on (M/D/Y)	Review Days	(A,B,C,D,E)
	Test -13-00014-NAB-106-A	Test report for Asphalt core for Sarra detour – Project 01 (M-1404-370)	NAB	05/04/14	05/25/14	05/06/14	2	A
	Test -13-00014-NAB-107-A	Field density for back filling materials , behind Retaining Wall from St. 2+740 to 2+850 – RHS- Project 01(MTC: 014-0639)		05/04/14	05/25/14	05/06/14	2	A
	Test -13-00014-NAB-108-A	Field density of subgrade layer , from St. 2+740 to 2+840-RHS- Project 01	NAB	05/05/14	05/26/14	05/06/14	1	A
	Test -13-00014-NAB-109-A	Field density of topping layer , from St. 2+840 to 3+000-RHS- Project 01	NAB	05/05/14	05/26/14	05/06/14	1	A
	Test -13-00014-NAB-110-A	Field density of subgrade layer , from St. 2+840 to 2+940-RHS- Project 01	NAB	05/05/14	05/26/14	05/06/14	1	A
	Test -13-00014-NAB-111-A	Field density of subgrade layer , from St. 3+040 to 3+180-RHS , and from St. 3+160 to 3+280 LHS-Project 01	NAB	05/05/14	05/26/14	05/06/14	1	A
	Test -13-00014-NAB-112-A	Field density of subgrade layer , from St. 2+940 to 3+040- RHS-Project 01	NAB	05/05/14	05/26/14	05/06/14	1	A
	Test -13-00014-NAB-113-A	Field density of topping layer , from St. 2+900 to 3+060 LHS & retest –Project 01	NAB	05/05/14	05/26/14	05/06/14	1	A
	Test -13-00014-NAB-114-A	Field density of topping layer , from St. 2+740 to 2+840 RHS Project 01	NAB	05/05/14	05/26/14	05/06/14	1	A
	Test -13-00014-NAB-115-A	Field density of base course 1st layer , from St. 2+680 to 2+880 – LHS –Project 01	NAB	05/05/14	05/26/14	05/06/14	1	A
	Test -13-00014-NAB-116-A	Concrete compressive strength for Retaining Wall from St. 3+240 to 3+280, and for Retaining Wall foundation from St. 3+560 to 3+590-RHS-Project 01(M-1404-361)	NAB	05/08/14	05/29/14	05/08/14	0	B
	Test -13-00014-NAB-117-A	Concrete compressive strength for base course of Retaining Wall from St.2+740 to 2+850-RHS at 28 Days -Project 01 (M-1404-70a)	NAB	05/08/14	05/29/14	05/08/14	0	A
	Test -13-00014-DSR-118-A	Field density of subgrade layer , from St. 1+500 to 1+600-Project 02(M-1405-5)	DSR	05/08/14	05/29/14	05/08/14	0	A
	Test -13-00014-NAB-119-A	Field density of topping layer , from St. 3+000 to 3+160-RHS-Project 01(MTC:014-0740)	NAB	05/11/14	06/01/14	05/14/14	3	A
	Test -13-00014-NAB-120-A	Field density of base course 2nd layer , from St. 2+120 to 2+580-LHS – Project 01(MTC:014-0674)	NAB	05/11/14	06/01/14	05/14/14	3	A
	Test -13-00014-NAB-121-A	Test report for bituminous mixture (binder) from St. 2+120 to 2+580-LGS-Project 01(MTC:14-0687)	NAB	05/11/14	06/01/14	05/14/14	3	B
	Test -13-00014-DSR-122-A	Field density for base course 1st layer , from St. 0+640 to 1+000 & retest –Project 02(M-1404-379)	DSR	05/11/14	06/01/14	05/14/14	3	A
	Test -13-00014-DSR-123-A	Field density of pulverization layer m from St. 1+040 to 1+200 & retest -Project 02(M-1404-378)	DSR	05/11/14	06/01/14	05/14/14	3	A
	Test -13-00014-DSR-124-A	Field density for pulverization layer, from St. 1+200 to 1+400 & retest-Project 02(,-1405-44)	DSR	05/11/14	06/01/14	05/14/14	3	A
	Test -13-00014-DSR-125-A	Field density of subgrade layer , from St. 1+200 to 1+400 & retest –Project 02(M-1404-360)	DSR	05/11/14	06/01/14	05/14/14	3	A
	Test -13-00014-DSR-126-A	Field density of subgrade layer , from St. 1+400 to 1+500–Project 02 (M-1405-4)	DSR	05/11/14	06/01/14	05/14/14	3	A
	Test -13-00014-DSR-127-A	Field density of subgrade layer , from St. 1+600 to 1+800–Project 02(M-1405-43)	DSR	05/11/14	06/01/14	05/14/14	3	A

USAID WEST BANK/ GAZA
INFRASTRUCTURE NEEDS PROGRAM INPII
CONTRACT NO. AID-294-TO-12-00005
TASK ORDER #14, MULTIPLE ROADS PROJECT IN THE NORTH (MRNII)

SUBMITTAL				TRACKING DATES				Approval Status
Spec. No.	Submittal No	Description	DV	Submitted on (M/D/Y)	Return Date AS Contract	Returned on (M/D/Y)	Review Days	(A,B,C,D,E)
	Test -13-00014-NAB-128-A	Concrete compressive strength for Retaining Wall , from St. 2+880 to 2+885, from St. 2+895 to 2+903, from St. 2+949 to 2+954, and for Retaining Wall foundation , from St. 3+240 to 3+300- RHS- at 7 days –Project 01(M-1404-309)	NAB	5/11/2014	06/01/14	05/14/14	3	B
	Test -13-00014-NAB-129-A	Field density for topping layer , from St. 3+160 to 3+280- LHS- Project 01(MTC:014-0754)	NAB	05/11/14	06/01/14	05/14/14	3	A
	Test -13-00014-NAB-130-A	Field density for topping layer , from St. 3+240 to 3+280- RHS- Project 01(MTC:014-0777)	NAB	05/11/14	06/01/14	05/14/14	3	A
	Test -13-00014-NAB-131-A	Field density for base course 1st layer , from St. 2+300 to 2+580- LHS- Project 01(MTC:014-0641)	NAB	05/11/14	06/01/14	05/14/14	3	A
	Test -13-00014-NAB-132-A	Field density for base course 1st layer ,under Retaining wall from St. 3+340 to 3+370- RHS- Project 01(MTC:014-0778)	NAB	05/11/14	06/01/14	05/14/14	3	A
	Test -13-00014-NAB-133-A	Field density for subgrade layer , from St. 3+000 to 3+100- LHS-Project 01(MTC:014-0661)	NAB	05/11/14	06/01/14	05/14/14	3	A
	Test -13-00014-NAB-134-A	Field density for topping layer , from St. 2+700 to 2+900- LHS-Project 01(MTC:014-0621)	NAB	05/11/14	06/01/14	05/14/14	3	A
	Test -13-00014-NAB-135-A	Field density for base course 1st layer , from St. 2+740 to 3+000 –RHS & retest Project 01 (MTC: 014-0815)	NAB	05/14/14	06/04/14	05/19/14	5	A
	Test -13-00014-NAB-136-A	Comprehensive test for topping layer from St. 2+680 to 3+300- LHS & RHS –Project 01(MTC:14-0733)	NAB	05/14/14	06/04/14	05/19/14	5	A
	Test -13-00014-NAB-137-A	Comprehensive test for base course 1st layer , from St. 2+680 to 3+180 RHS- Project 01 (MTC:14-0734)	NAB	05/14/14	06/04/14	05/19/14	5	B
	Test -13-00014-NAB-138-A	Comprehensive test for base course 1st layer from St. 2+640 to 3+160- LHS –Project 01(MTC: 14-0773)	NAB	05/14/14	06/04/14	05/19/14	5	B
	Test -13-00014-NAB-139-A	Concrete compressive strength for storm water manhole base for M# 51 & 55, storm water wall M# 50, and blinding for M# 54& 53& 52 & 60& 59& 58- at 28 Days –Project 01(MTC:14-0421)	NAB	05/14/14	06/04/14	05/19/14	5	A
	Test -13-00014-NAB-140-A	Concrete compressive strength for storm water manhole base for M# 52 & 53& 54& 60, storm water wall M# 39, and blinding for M# 45 at 28 Days –Project 01(MTC:14-0426)	NAB	05/14/14	06/04/14	05/19/14	5	A
	Test -13-00014-NAB-141-A	Concrete compressive strength for storm water manhole wall for M# 45 at 28 Days –Project 01 (MTC: 0471)	NAB	05/14/14	06/04/14	05/19/14	5	A
	Test -13-00014-NAB-142-A	Concrete compressive strength for storm water manhole wall for M# 51, for base M#45, M# 59, M#58, and blinding for M#38 at 28 Days (MTC:0429) –Project 01	NAB	05/14/14	06/04/14	05/19/14	5	A
	Test -13-00014-NAB-143-A	Concrete compressive strength for storm water manhole wall for M# 55& M# 38, at 28 Days –Project 01 (MTC:14-0490)	NAB	05/14/14	06/04/14	05/19/14	5	A
	Test -13-00014-NAB-144-A	Concrete compressive strength for storm water manhole wall for M# 58, at 28 Days –Project 01 (MTC:14-0497)	NAB	05/14/14	06/04/14	05/19/14	5	A
	Test -13-00014-NAB-145-A	Concrete compressive strength for storm water manhole wall for M# 60 at 28 Days –Project 01(MTC: 14-0512)	NAB	05/14/14	06/04/14	05/19/14	5	A

USAID WEST BANK/ GAZA
INFRASTRUCTURE NEEDS PROGRAM INPII
CONTRACT NO. AID-294-TO-12-00005
TASK ORDER #14, MULTIPLE ROADS PROJECT IN THE NORTH (MRNII)

SUBMITTAL				TRACKING DATES				Approval Status
Spec. No.	Submittal No	Description	DV	Submitted on (M/D/Y)	Return Date AS Contract	Returned on (M/D/Y)	Review Days	(A,B,C,D,E)
	Test -13-00014-NAB-146-A	Concrete compressive strength for storm water manhole wall for M# 59 at 28 Days –Project 01 (MTC:14-0527)	NAB	05/14/14	06/04/14	05/19/14	5	A
	Test -13-00014-NAB-147-A	Concrete compressive strength for Retaining Wall, from St. 2+740 to 2+745, and from St. 2+750 to 2+760 at 28 Days- Project 01(M-1404-124a)	NAB	05/14/14	06/04/14	05/19/14	5	A
	Test -13-00014-NAB-148-A	Concrete compressive strength for Retaining Wall foundation, from St. 2+880 to 2+916- RHS at 28 Days- Project 01(M-1404-143a)	NAB	05/14/14	06/04/14	05/19/14	5	A
	Test -13-00014-NAB-149-A	Concrete compressive strength for Retaining Wall foundation, from St. 2+880 to 2+916- RHS at 28 Days- Project 01(M-1404-119a)	NAB	05/14/14	06/04/14	05/19/14	5	A
	Test -13-00014-NAB-150-A	Concrete compressive strength for Retaining Wall ,from St. 2+770 to 2+780- RHS at 28 Days- Project 01(M-1404-120-a)	NAB	05/14/14	06/04/14	05/19/14	5	A
	Test -13-00014-NAB-151-A	Concrete compressive strength for Retaining Wall ,from St. 3+247 to 3+255 , and from St. 3+262 to 3+273- RHS at 7 Days- Project 01 (M-1404-6)	NAB	05/14/14	06/04/14	05/19/14	5	B
	Test -13-00014-NAB-152-A	Concrete compressive strength for Retaining Wall ,from St. 3+566 to 3+576 , and from St. 3+582 to 3+589- and for Retaining wall foundation from St. 3+180 to 3+220-RHS at 7 Days- Project 01(M-1405-6)	NAB	05/14/14	06/04/14	05/19/14	5	B
	Test -13-00014-DSR-153-A	Comprehensive test for base course (Mobile Crusher)- Project 02(M-1405-29 a)	DSR	05/15/14	06/05/14	05/19/14	4	B
	Test -13-00014-NAB-154-A	Concrete compressive strength for Retaining Wall from St. 3+180 to 3+190, and from St. 3+194 to 3+204, and from St. 3+576 to 3+582 at 7 Days -Project 01 -(M-1405-54)	NAB	05/18/14	06/08/14	05/19/14	1	B
	Test -13-00014-NAB-155-A	Concrete compressive strength for Retaining Wall ,from St. 3+190 to 3+194 , and from St. 3+204 to 3+214- RHS at 7 Days- Project 01(M-1405-88)	NAB	05/18/14	06/08/14	05/19/14	1	B
	Test -13-00014-NAB-156-A	Concrete compressive strength for Retaining Wall ,from St. 2+780 to 2+790 , from St. 2+800 to 2+810, from St. 2+820 to 2+830, and from St. 2+840 to 2+850 RHS at 28 Days- Project 01(M-1404-209a)	NAB	05/18/14	06/08/14	05/19/14	1	A
	Test -13-00014-NAB-157-A	Concrete compressive strength for Retaining Wall ,from St. 2+937 to 2+954 , from St. 2+965 to 2+980 RHS at 28 Days- Project 01(M-1404-172a)	NAB	05/18/14	06/08/14	05/19/14	1	A
	Test -13-00014-NAB-158-A	Concrete compressive strength for Retaining Wall ,from St. 2+745 to 2+750 , from St. 2+830 to 2+840 RHS at 28 Days- Project 01 (M-1404-173 a)	NAB	05/18/14	06/08/14	05/19/14	1	A
	Test -13-00014-DSR-159-A	Comprehensive test for pulverization layer , from St. 1+500 to 2+000- Project 02 (MTC:14-0775)	DSR	05/21/14	06/11/14	05/26/14	5	A
	Test -13-00014-DSR-160-A	Field density for base course 1st layer , from St. 1+000 to 1+160- LHS –Project 02 (MTC:014-0865)	DSR	05/21/14	06/11/14	05/26/14	5	A
	Test -13-00014-DSR-161-A	Field density for subgrade layer, from St. 1+800 to 2+020- Project 02 (M-1405-172)	DSR	05/21/14	06/11/14	05/26/14	5	A
	Test -13-00014-DSR-162-A	Comprehensive test for base course 1st layer , from St. 1+000 to 1+200- Project 02 (M-1405-77)	DSR	05/25/14	06/15/14	05/26/14	1	A
	Test -13-00014-NAB-163-A	Field density for base course 2nd layer , from St. 2+100 to 2+580- RHS-Project 01 (MTC: 014-0652)	NAB	05/25/14	06/15/14	05/26/14	1	A
	Test -13-00014-DSR-164-A	Comprehensive test for base course Mobile crusher- Project 02)MTC: 14-0837)	DSR	05/25/14	06/15/14	05/26/14	1	A
	Test -13-00014-NAB-165-A	Comprehensive test for base course 2nd layer , from St. 2+740 to 3+180- RHS-Project 011 (M-1405-190)	NAB	05/25/14	06/15/14	05/26/14	1	A

USAID WEST BANK/ GAZA
INFRASTRUCTURE NEEDS PROGRAM INPII
CONTRACT NO. AID-294-TO-12-00005
TASK ORDER #14, MULTIPLE ROADS PROJECT IN THE NORTH (MRNII)

SUBMITTAL				TRACKING DATES				Approval Status
Spec. No.	Submittal No	Description	DV	Submitted on (M/D/Y)	Return Date AS Contract	Returned on (M/D/Y)	Review Days	(A,B,C,D,E)
	Test -13-00014-NAB-166-A	Comprehensive test for base course Jamaeen Crusher –Project 01 (MTC: 14-0834)	NAB	05/25/14	06/15/14	05/26/14	1	A
	Test -13-00014-NAB-167-A	Field density for topping layer , from St. 2+580 to 2+680- RHS- Project 01(MTC:014-0874)	NAB	05/25/14	06/15/14	05/26/14	1	A
	Test -13-00014-NAB-168-A	Field density for base course 1st layer , from St. 2+880 to 3+060- LHS- Project 01 (MTC: 014-0867)	NAB	05/25/14	06/15/14	05/26/14	1	A
	Test -13-00014-NAB-169-A	Field density for subgrade layer , from St. 3+440 to 3+540- LHS-Project 01 (MTC:014-0882)	NAB	05/25/14	06/15/14	05/26/14	1	A
	Test -13-00014-NAB-170-A	Field density for subgrade layer , from St. 3+180 to 3+280- RHS-Project 01 (MTC:014-0845)	NAB	05/25/14	06/15/14	05/26/14	1	A
	Test -13-00014-NAB-171-A	Field density for subgrade layer , from St. 2+580 to 2+680 -Project 01 (MTC: 014-0859)	NAB	05/25/14	06/15/14	05/26/14	1	A
	Test -13-00014-NAB-172-A	Field density for topping layer , from St. 2+680 to 2+740- RHS-Project 01 (MTC:014-0846)	NAB	05/25/14	06/15/14	05/26/14	1	A
	Test -13-00014-NAB-173-A	Concrete compressive strength for Retaining Wall from St. (3+566 to 3+576) , & from St. 3+582 to 3+589), and for foundation from St. (3+180 to 3+220) –RHS –Project 01 (M-1405-7)	NAB	05/25/14	06/15/14	05/26/14	1	A
	Test -13-00014-NAB-174-A	Comprehensive test base course 1st layer from St. 3+160 to 3+300 RHS & LHS , and for junction , from St. 2+580 to 2+680 -Project 01 (M1405-233)	NAB	05/25/14	06/15/14	05/26/14	1	A
	Test -13-00014-NAB-175-A	Sieve & proctor for base course 2nd layer , from St. 2+680 to 2+860-LHS-Project 01 (MTC:14-0819)	NAB	05/25/14	06/15/14	05/26/14	1	A
	Test -13-00014-NAB-176-A	Field density for base course 1st layer, from St. 2+680 to 2+740 & from St. 3+180 to 3+280 -RHS-Project 01 (M-1405-282)	NAB	05/25/14	06/15/14	05/26/14	1	A
	Test -13-00014-NAB-177-A	Field density for subgrade layer , from St. 2+680 to 2+740- RHS- Project 01 (MTC: 014-0830B)	NAB	05/26/14	06/16/14	05/29/14	3	A
	Test -13-00014-NAB-178-A	Concrete compressive strength for Retaining Wall , from St. 2+880 to 2+916- RHS at 28 Days –Project 01 (M-1404-263a)	NAB	05/26/14	06/16/14	05/29/14	3	A
	Test -13-00014-NAB-179-A	Concrete compressive strength for Retaining Wall foundation , from St. 3+341 to 3+370, and for Retaining Wall from St. 3+284 to 3+294 - RHS at 7 Days –Project 01 (M-1405-179)	NAB	05/26/14	06/16/14	05/29/14	3	A
	Test -13-00014-NAB-180-A	Comprehensive test for base course 2nd layer , from St. 2+680 to 3+160- LHS –Project 01 (M-1405-249)	NAB	05/26/14	06/16/14	05/29/14	3	A
	Test -13-00014-NAB-181-A	Field density test for base course 1st layer , from St. 3+000 to 3+160-RHS- & retest Project 01 (MTC: 014-0830)	NAB	05/26/14	06/16/14	05/29/14	3	A
	Test -13-00014-DSR-182-A	Field density test for pulverization layer, from St. 1+400 to 1+800& retest –Project 02 (M-1405-188)	DSR	05/27/14	06/17/14	05/29/14	2	A
	Test -13-00014-NAB-183-A	Comprehensive test for topping layer , from St. 3+440 to 3+540- RHS-Project 01(MTC:14-0902)	NAB	05/27/14	06/17/14	05/29/14	2	A
	Test -13-00014-NAB-184-A	Concrete compressive strength for Retaining Wall , from St. 3+240 to 3+280- RHS , and for Retaining Wall foundation from St. 3+560 to 3+590- RHS-at 28 Days-Project 01 (M-1404-361)	NAB	05/27/14	06/17/14	05/29/14	2	A

USAID WEST BANK/ GAZA
INFRASTRUCTURE NEEDS PROGRAM INPII
CONTRACT NO. AID-294-TO-12-00005
TASK ORDER #14, MULTIPLE ROADS PROJECT IN THE NORTH (MRNII)

SUBMITTAL				TRACKING DATES				Approval Status
Spec. No.	Submittal No	Description	DV	Submitted on (M/D/Y)	Return Date AS Contract	Returned on (M/D/Y)	Review Days	(A,B,C,D,E)
	Test -13-00014-NAB-185-A	Concrete compressive strength for Retaining Wall , from St. 3+340 to 3+350- RHS , and from St. 3+360 to 3+370- RHS-at 7 Days-Project 01(M-1405-220)	NAB	05/27/14	06/17/14	05/29/14	2	A
	Test -13-00014-DSR-186-A	Field density for subgrade layer , from St. 2+020 to 2+080- Project 02 (M-1405-325)	DSR	05/27/14	06/17/14	05/29/14	2	A
	Test -13-00014-DSR-187-A	Sieve & proctor test for base course 2nd layer , from St. 0+800 to 1+200 LHS –Project 02 (MTC: 14-0945)	DSR	06/03/14	06/24/14	06/08/14	5	A
	Test -13-00014-NAB-188-A	Field Density for subgrade layer , from St. 3+980 to 4+080- RHS Project 01 (MTC: 014-0913)	NAB	06/03/14	06/24/14	06/08/14	5	A
	Test -13-00014-NAB-189-A	Field Density for topping layer from St. 3+980 to 4+080-RHS Project 01 (MTC: 014-0948) (MTC: 014-0962)	NAB	06/03/14	06/24/14	06/08/14	5	A
	Test -13-00014-NAB-190A	Field Density for 2nd base course layer from St. 3+160 to 3+260-RHS Project 01 (MTC: 014-0961)	NAB	06/03/14	06/24/14	06/08/14	5	A
	Test -13-00014-NAB-191-A	Field Density for base course 1st layer from St. 3+060 to 3+280-LHS-Project 01 (MTC: 014-0912)	NAB	06/03/14	06/24/14	06/08/14	5	A
	Test -13-00014-NAB-192-A	Field Density for base course 1st layer from St. 2+580 to 2+680 Project 01(MTC: 014-0896)	NAB	06/03/14	06/24/14	06/08/14	5	A
	Test -13-00014-NAB-193-A	Test report for bituminous mixture (binder 1") from St. 3+060 to 3+220- LHS & RHS (MTC: 014-0973)	NAB	06/03/14	06/24/14	06/08/14	5	A
	Test -13-00014-NAB-194-A	Test report for bituminous mixture (binder 1") from St. 2+550 to 3+060 -RHS Project 01 (MTC: 14-0952)	NAB	06/04/14	06/25/14	06/08/14	4	A
	Test -13-00014-NAB-195-A	Test report for bituminous mixture (binder 1") from St. 2+580 to 3+060 -LHS Project 01 (MTC: 14-0954)	NAB	06/04/14	06/25/14	06/08/14	4	A
	Test -13-00014-NAB-196-A	Field density for subgrade layer from St. 3+860 to 3+980 THS- Project 01(MTC: 014-0965)	NAB	06/04/14	06/25/14	06/08/14	4	A
	Test -13-00014-NAB-197-A	Field density for subgrade layer from St. 3+540 to 3+600 and from St. 3+700 to 3+860 RHS-Project 01 (MTC: 014-0966)	NAB	06/04/14	06/25/14	06/08/14	4	A
	Test -13-00014-NAB-198-A	Field density for base course 2nd layer from St. 2+580 to 3+160 – RHS- Project 01 (MYC: 014-0940)	NAB	06/04/14	06/25/14	06/08/14	4	A
	Test -13-00014-NAB-199-A	Field density for base course 2nd layer from St. 3+060 to 3+220 – LHS- Project 01 (MTC: 014--0964)	NAB	06/04/14	06/25/14	06/08/14	4	A
	Test -13-00014-NAB-200-A	Comprehensive test for topping layer from St. 3+440 to 4+000- RHS- Project 01 (MTC: 14-0902)	NAB	06/04/14	06/25/14	06/08/14	4	A
	Test -13-00014-NAB-201-A	Comprehensive test base course 2nd layer from St. 2+580 to 2+680 RHS & LHS , and St. 2+680 to 2+740- RHS and St. 3+160 to 3+260 RHS & LHS – Project 01 (MTC: 14-0908)	NAB	06/04/14	06/25/14	06/08/14	4	A
	Test -13-00014-NAB-202-A	Field density for base course 2nd layer from St. 2+580 to 3+060- LHS (MTC:014-0947)	NAB	06/04/14	06/25/14	06/08/14	4	A
	Test -13-00014-DSR-203-A	Field density for pulverization layer from St. 1+800 to 2+020- LHS (M-1405-340)	NAB	06/04/14	06/25/14	06/08/14	4	C
	Test -13-00014-DSR-203-B	Field density for pulverization layer from St. 1+800 to 2+020- LHS & Retest(M-1405-323)(M-1405-368) (M-1405-340)	NAB	06/16/14	07/07/14	06/16/14	0	A

USAID WEST BANK/ GAZA
INFRASTRUCTURE NEEDS PROGRAM INPII
CONTRACT NO. AID-294-TO-12-00005
TASK ORDER #14, MULTIPLE ROADS PROJECT IN THE NORTH (MRNII)

SUBMITTAL				TRACKING DATES				Approval Status
Spec. No.	Submittal No	Description	DV	Submitted on (M/D/Y)	Return Date AS Contract	Returned on (M/D/Y)	Review Days	(A,B,C,D,E)
	Test -13-00014-NAB-204-A	Field density for topping layer from St. 3+440 to 3+540- RHS –Project 01 & retest (MTC: 014-0936) (MTC:014-0938)	NAB	06/04/14	06/25/14	06/08/14	4	A
	Test -13-00014-DSR-205-A	Comprehensive test for base course 2nd layer from St. 0+250 to 1+000 RHS _Project 02 (MTC: 014-0878)	DSR	06/04/14	06/25/14	06/08/14	4	A
	Test -13-00014-DSR-206-A	Comprehensive test for base course 2nd layer , from St. 0+260 to 1+000 – LHS –Project 02 (MTC:014-0860)	DSR	06/04/14	06/25/14	06/08/14	4	A
	Test -13-00014-NAB-207-A	Test report for bituminous mixture binder 1" from St. 2+550 to 3+060- RHS –Project 01 (MTC:14-0944)	NAB	06/10/14	07/01/14	06/11/14	1	A
	Test -13-00014-DSR-208-A	Test report for steel reinforcement Φ12- at Project 02 (M-1406-26)	DSR	06/10/14	07/01/14	06/11/14	1	A
	Test -13-00014-DSR-209-A	Field density for subgrade layer from St. 2+080 to 2+180- Project 02 (M-1405-357)	DSR	06/10/14	07/01/14	06/11/14	1	A
	Test -13-00014-NAB-210-A	Concrete compressive strength for Retaining Wall from St. 3+180 to 3+190- St. 3+194 to 3+204 and from St. 3+576 to 3+582 at 28 Days- Project 01 (M-1405-54 a)	NAB	06/10/14	07/01/14	06/11/14	1	A
	Test -13-00014-NAB-211-A	Field density of subgrade layer , from St. 3+820 to 4+060- Project 01 (M-1406-26)	NAB	06/10/14	07/01/14	06/11/14	1	A
	Test -13-00014-NAB-212-A	Concrete compressive strength for Retaining Wall from St. 3+247 to 3+255 and from St. 3+262 to 3+273 – RHS- at 28 Days –Project 01 (M-1406-6a)	NAB	06/10/14	07/01/14	06/11/14	1	A
	Test -13-00014-NAB-213-A	Concrete compressive strength for Retaining Wall from St. 3+190 to 3+194 and from St. 3+204 to 3+214 – RHS- at 28 Days –Project 01 (M-1405-88a)	NAB	06/10/14	07/01/14	06/11/14	1	A
	Test -13-00014-NAB-214-A	Concrete compressive strength for Retaining Wall from St. 3+565 to 3+576 and from St. 3+582 to 3+389, and foundation from St. 3+180 to 3+220 RHS at 28 Days –Project 01 (M-1405-7a)	NAB	06/10/14	07/01/14	06/11/14	1	A
	Test -13-00014-NAB-215-A	Concrete compressive strength for Retaining Wall from St. 3+550 to 3+360 RHS , and foundation for boundary wall from St. 3+828 to 3+854 RHS at 7 Days –Project 01 (M-1405-265)	NAB	06/10/14	07/01/14	06/11/14	1	A
	Test -13-00014-DSR-216-A	Concrete test report for foundation of step barrier from St. 1+390 to 1+425) Project 02 (M-1405-403)	DSR	06/10/14	07/01/14	06/11/14	1	A
	Test -13-00014-DSR-217-A	Concrete test report for step barrier beam from St. 1+300 to 1+390 at 7 Days –Project 02 (M-1405-359)	DSR	06/10/14	07/01/14	06/11/14	1	A
	Test -13-00014-NAB-218-A	Concrete compressive strength for boundary wall from St. 3+842 to 3+854 RHS and for foundation from St. 3+824 to 3+832) RHS- Project 01 (M-1405-358)	NAB	06/10/14	07/01/14	06/11/14	1	A
	Test -13-00014-NAB-219-A	Concrete test report for Retaining Wall from St. 3+660 to 3+670 and from St. 3+680 to 3+690 at 7 Days – Project 01 (M 1405-404)	NAB	06/10/14	07/01/14	06/11/14	1	A
	Test -13-00014-NAB-220-A	Concrete compressive strength for Retaining Wall foundation from St. 3+650 to 3+690 RHS , and Parapet for stair at St. 2+370 RHS – at 7 Days- Project 01 (M-1405-345)	NAB	06/10/14	07/01/14	06/11/14	1	A
	Test -13-00014-NAB-221-A	Comprehensive test for base course 1stlayer from St. 3+450 to 4+000- RHS- Project 01 (MTC: 14-0951)	NAB	06/10/14	07/01/14	06/11/14	1	A
	Test -13-00014-DSR-222-A	Field density for base course 1st layer from St. 1+200 to 1+420- Project 02 (M-1406-85a)	DSR	06/10/14	07/01/14	06/11/14	1	A

USAID WEST BANK/ GAZA
INFRASTRUCTURE NEEDS PROGRAM INPII
CONTRACT NO. AID-294-TO-12-00005
TASK ORDER #14, MULTIPLE ROADS PROJECT IN THE NORTH (MRNII)

SUBMITTAL				TRACKING DATES				Approval Status
Spec. No.	Submittal No	Description	DV	Submitted on (M/D/Y)	Return Date AS Contract	Returned on (M/D/Y)	Review Days	(A,B,C,D,E)
	Test -13-00014-DSR-223-A	Comprehensive test for pulverization layer , from St. 2+000 to 2+180- Project 02 (MTC: 14-0981)	DSR	06/10/14	07/01/14	06/11/14	1	A
	Test -13-00014-DSR-224-A	Field density for pulverization layer from St. 2+000 to 2+180& Retest – Project 02 (MTC: 014-1006) (MTC:014-1012A)	DSR	06/10/14	07/01/14	06/11/14	1	A
	Test -13-00014-DSR-225-A	Comprehensive test for base course 1st layer from St. 1+200 to 1+700 RHS-Project 02 (M-1406-9)	DSR	06/10/14	07/01/14	06/11/14	1	A
	Test -13-00014-DSR-226-A	Comprehensive test for base course 1st layer from St. 1+200 to 1+700 LHS-Project 02 (M-1405-318)	DSR	06/10/14	07/01/14	06/11/14	1	A
	Test -13-00014-NAB-227-A	Field density for topping layer from St. 3+720 to 3+820 RHS and from St. 3+840 to 3+960 LHS & Retest – Project 01 (MTC:014-1047)(MTC: 014-1048)	NAB	06/16/14	07/07/14	06/19/14	3	A
	Test -13-00014-NAB-228-A	Comprehensive Test for topping layer from St. 3+440 to 4+000 LHS –Project 01 (MTC:014-1028)	NAB	06/16/14	07/07/14	06/19/14	3	A
	Test -13-00014-NAB-229-A	Comprehensive test for base course 1st layer from St. 3+500 to 4+000 LHS- Project 01 (M-1406-125)	NAB	06/16/14	07/07/14	06/19/14	3	A
	Test -13-00014-NAB-230-A	Field density for base course 1st layer from St. 3+440 to 3+980 RHS & Retest –Project 01 (MTC:014-1066)((MTC:014-1091)	NAB	06/16/14	07/07/14	06/19/14	3	A
	Test -13-00014-NAB-231-A	Field density for topping layer from St. 3+500 to 3+600 LHS-Project 01 (MTC: 014-1056)	NAB	06/16/14	07/07/14	06/19/14	3	A
	Test -13-00014-NAB-232-A	Field density for subgrade layer from St. 3+720 to 3+820 LHS- Project 01 (MTC: 014-1049)	NAB	06/16/14	07/07/14	06/19/14	3	A
	Test -13-00014-NAB-233-A	Field density for subgrade layer from St. 3+620 to 3+720 LHS- Project 01 (MTC: 014-1067)	NAB	06/16/14	07/07/14	06/19/14	3	A
	Test -13-00014-NAB-234-A	Field density for subgrade layer from St. 3+500 to 3+600 LHS- Project 01 (MTC: 014-1031)	NAB	06/16/14	07/07/14	06/19/14	3	A
	Test -13-00014-NAB-235-A	Field density for topping layer from St. 3+720 to 3+820 LHS- Project 01 (MTC: 014-1082)	NAB	06/16/14	07/07/14	06/19/14	3	A
	Test -13-00014-NAB-236-A	Concrete test report on Retaining Wall at St. 3+630 – RHS at 7 Days –Project 01 (M-1405-33)	NAB	06/16/14	07/07/14	06/19/14	3	A
	Test -13-00014-NAB-237-A	Field density for subgrade layer from St. 3+680 to 3+720 RHS- Project 01 (MYTC: 014-1120)	NAB	06/21/14	07/12/14	06/24/14	3	A
	Test -13-00014-NAB-238-A	Field density for topping layer from St. 3+680 to 3+720 LHS- Project 01 (mtc:014-1109)	NAB	06/21/14	07/12/14	06/24/14	3	A
	Test -13-00014-NAB-239-A	Test report on Asphalt core test from St. 2+170 to 3+200 – RHS- Project 01 (MTC: 14-1016)	NAB	06/21/14	07/12/14	06/24/14	3	C
	Test -13-00014-NAB-240-A	Concrete test report for Retaining Wall foundation at St. 3+280 at 28 Days- Project 01 (M-1405-132 a)	NAB	06/21/14	07/12/14	06/24/14	3	A
	Test -13-00014-DSR-241-A	Field density for base course 1st layer from St. 1+880 to 1+980 – Project 02(MTC: 014-1119)	DSR	06/21/14	07/12/14	06/24/14	3	A
	Test -13-00014-DSR-242-A	Concrete test report for retaining Wall from St. 3+560 to 3+570 RHS and boundary Wall from St. 3+828 to 3+857- Project 02(M-1405-15)	DSR	06/21/14	07/12/14	06/24/14	3	C
	Test -13-00014-NAB-242-B	Concrete test report for retaining Wall from St. 3+560 to 3+570 RHS and boundary Wall from St. 3+828 to 3+857- Project 01)M-1406-15a)	NAB	07/13/14	08/03/14	07/14/14	1	A

USAID WEST BANK/ GAZA
INFRASTRUCTURE NEEDS PROGRAM INPII
CONTRACT NO. AID-294-TO-12-00005
TASK ORDER #14, MULTIPLE ROADS PROJECT IN THE NORTH (MRNII)

SUBMITTAL				TRACKING DATES				Approval Status
Spec. No.	Submittal No	Description	DV	Submitted on (M/D/Y)	Return Date AS Contract	Returned on (M/D/Y)	Review Days	(A,B,C,D,E)
	Test -13-00014-DSR-243-A	Concrete compressive strength for step barrier from St. 1+515 to 1+585- RHS –Project 02 (M-1405-16)	DSR	06/21/14	07/12/14	06/24/14	3	A
	Test -13-00014-DSR-244-A	Concrete compressive strength for step barrier from St. 1+585 to 1+605- at 7 Days –Project 02(M-1405-32)	DSR	06/21/14	07/12/14	06/24/14	3	A
	Test -13-00014-DSR-245-A	Concrete compressive strength for step barrier from St. 1+418 to 1+440- at 7 Days –Project 02(M-1405-418)	DSR	06/21/14	07/12/14	06/24/14	3	A
	Test -13-00014-DSR-246-A	Test report on Reinforcement steel bars Φ14- Project 02(M-1406-126)	DSR	06/21/14	07/12/14	06/24/14	3	A
	Test -13-00014-DSR-247-A	Field density for base course 1st layer from St. 1+520 to 1+640 - & Retest –Project 02 (MTC:014-1070) (MTC:014-1094)	DSR	06/21/14	07/12/14	06/24/14	3	A
	Test -13-00014-DSR-248-A	Field density for base course 1st layer from St. 1+780 to 1+880-Project 02 (MTC:014-1071)	DSR	06/21/14	07/12/14	06/24/14	3	A
	Test -13-00014-DSR-249-A	Field density for base course 2nd layer from St. 0+260 to 0+830-Project 02 (MTC:014-1005)	DSR	06/21/14	07/12/14	06/24/14	3	A
	Test -13-00014-DSR-250-A	Field density for base course 1st layer from St. 2+020 to 2+200 & Retest -Project 02 (MTC:014-1058) (MTC:014-1059)	DSR	06/21/14	07/12/14	06/24/14	3	A
	Test -13-00014-DSR-251-A	Comprehensive test for base course 2nd layer from St. 1+500 to 2+000- Project 02 (MTC:14-1122)	DSR	06/23/14	07/14/14	06/24/14	1	A
	Test -13-00014-DSR-252-A	Comprehensive test for base course 2nd layer from St. 1+000 to 1+500- Project 02(MTC:14-1053)	DSR	06/23/14	07/14/14	06/24/14	1	A
	Test -13-00014-DSR-253-A	Comprehensive test for base course 1st layer from St. 1+700 to 2+180- Project 02 (MTC: 14-1013)	DSR	06/23/14	07/14/14	06/24/14	1	A
	Test -13-00014-DSR-254-A	Field density for base course 2nd layer , from St. 0+830 to 1+120 & Retest –Project 02 (MTC: 014-1055)(MTC:014-1055 A)	DSR	06/23/14	07/14/14	06/24/14	1	A
	Test -13-00014-DSR-255-A	Test report for Asphalt marshal test from St. 0+500 to 0+830 –Project 02 (MTC:014-1023)	DSR	06/23/14	07/14/14	06/24/14	1	A
	Test -13-00014-DSR-256-A	Test report for Asphalt marshal test from St. 0+260 to 0+500 –Project 02 (MTC:14-1032)	DSR	06/23/14	07/14/14	06/24/14	1	A
	Test -13-00014-NAB-257-A	Test Report for Steel Reinforcement Φ18 –Project 01-(M-1406-325)	NAB	06/28/14	07/19/14	07/01/14	3	A
	Test -13-00014-NAB-258-A	Field Density for Topping layer from St. 3+620 to 3+720 LHS- Project 01 (MTC:014-1109)	NAB	06/28/14	07/19/14	07/01/14	3	A
	Test -13-00014-NAB-259-A	Field Density subgrade layer from St. 1+600 to 1+660 –RHS- Project 01- (M-1406-278)	NAB	06/28/14	07/19/14	07/01/14	3	A
	Test -13-00014-DSR-260-A	Test Report on Concrete Compressive strength for Wall of Pipe culvert at St. 0+860 –Project 02 (M-1406-133)	DSR	06/28/14	07/19/14	07/01/14	3	A
	Test -13-00014-DSR-261-A	Test Report on concrete Compressive Strength for Retaining Wall base from St. 1+470 to 1+500 at out let pipe culvert at St. 1+480- Project 02 (M-1406-134)	DSR	06/28/14	07/19/14	07/01/14	3	A
	Test -13-00014-DSR-262-A	Test Report on concrete Compressive Strength for Retaining Wall from St. 1+60 to 1+680 & at St. 1+470 to 1+480-at 7 Days Project 02 (M-1406-218)	DSR	06/28/14	07/19/14	07/01/14	3	A
	Test -13-00014-DSR-263-A	Test Report on concrete Compressive Strength for Retaining Wall from St. 1+690 to 1+700 & at St. 1+710 to 1+720-at 7 Days Project 02 (M-1406-149)	DSR	06/28/14	07/19/14	07/01/14	3	A
	Test -13-00014-DSR-264-A	Test Report on concrete Compressive Strength the base of inlet of pipe culvert at St. 1+480 at 7 Days Project 02(M-1406-170)	DSR	06/28/14	07/19/14	07/01/14	3	C

USAID WEST BANK/ GAZA
INFRASTRUCTURE NEEDS PROGRAM INPII
CONTRACT NO. AID-294-TO-12-00005
TASK ORDER #14, MULTIPLE ROADS PROJECT IN THE NORTH (MRNII)

SUBMITTAL				TRACKING DATES				Approval Status
Spec. No.	Submittal No	Description	DV	Submitted on (M/D/Y)	Return Date AS Contract	Returned on (M/D/Y)	Review Days	(A,B,C,D,E)
	Test -13-00014-DSR-264-B	Concrete Compressive Strength the base of double wall of pipe culvert at St. 1+480 at 7 Days Project 02 (M-1406/170a)	DSR	07/15/14	08/05/14	07/16/14	1	A
	Test -13-00014-DSR-265-A	Test Report on concrete Compressive Strength for step barrier at St. 1+665 to 1+710- Project 02 (M-1406-171)	DSR	06/28/14	07/19/14	07/01/14	3	C
	Test -13-00014-DSR-265-B	Test Report for concrete Compressive Strength for step barrier beam at St. 1+665 to 1+710- Project 02(M-1406-171 a)	DSR	08/26/14	09/16/14	08/26/14	0	A
	Test -13-00014-DSR-266-A	Test Report on concrete Compressive Strength for walls at St. 1+744 to 1+754- LHS- at 7 Days Project 02 (M-1406-182)	DSR	06/28/14	07/19/14	07/01/14	3	A
	Test -13-00014-DSR-267-A	Test Report on concrete Compressive Strength for Retaining walls at St. 1+465 to 1+515- LHS-at 7 Days Project 02 (M-1406-183)	DSR	06/28/14	07/19/14	07/01/14	3	A
	Test -13-00014-DSR-268-A	Test Report on concrete Compressive Strength step barrier beam from St. 1+710 to 1+765 at 7 Days Project 02 (M-1406-201)	DSR	06/28/14	07/19/14	07/01/14	3	A
	Test -13-00014-DSR-269-A	Test Report on Asphalt marshal (1" binder) from St. 1+100 to 1+400 – Project 02 (MTC: 14-1249)	DSR	06/28/14	07/19/14	07/01/14	3	A
	Test -13-00014-NAB-270-A	Comprehensive test for Topping material from St, 1+500 to 2+000 RHS- Project 01 (M-1406-290)	NAB	07/06/14	07/27/14	07/09/14	3	A
	Test -13-00014-NAB-271-A	Test report for Curbstone side walk Project 01 (M-1406-277)	NAB	07/06/14	07/27/14	07/09/14	3	A
	Test -13-00014-NAB-272-A	Test report for Curbstone side walk Median-Project 01 (M-1406-277a)	NAB	07/06/14	07/27/14	07/09/14	3	A
	Test -13-00014-DSR-273-A	Test report for asphalt marshal (1" binder) from St. 0+820 to 1+140 – Project 02 (MTC:14-1065)	DSR	07/06/14	07/27/14	07/09/14	3	A
	Test -13-00014-DSR-274-A	Concrete compressive strength for step barrier beam at St. 1+505 and foundation of inlet pipe culvert at St. 1+995 & St. 0+860 at 28 Days – Project 02 (M-1406-51 a)	DSR	07/15/14	08/05/14	07/16/14	1	A
	Test -13-00014-DSR-275-A	Concrete compressive strength for base wall from St. 1+665 to 1+760 at 7days- Project 02 (M-1406-65)	DSR	07/06/14	07/27/14	07/09/14	3	A
	Test -13-00014-DSR-276-A	Concrete compressive strength base of barrier wall from St. 1+765 to 1+810- at 7 Days –Project 02 (M-1406-76)	DSR	07/06/14	07/27/14	07/09/14	3	A
	Test -13-00014-DSR-277-A	Concrete compressive strength for wall of pipe culvert at St. 0+860 RHS- at 7 Days- Project 02 (M-1406-64)	DSR	07/06/14	07/27/14	07/09/14	3	A
	Test -13-00014-DSR-278-A	Comprehensive test for base course 2nd layer from St. 2+000 to 2+200- Project 02 (MTC: 14-1064)	DSR	07/06/14	07/27/14	07/09/14	3	A
	Test -13-00014-DSR-279-A	Field density for base course 2nd layer from St. 2+000 to 2+200- Project 02	DSR	07/06/14	07/27/14	07/09/14	3	A
	Test -13-00014-NAB-280-A	Concrete compressive strength for Retaining Wall from St. 1+890 to 1+902 RHS, and from St. 1+870 to 1+882 LHS at 7 Days-Project 01 (M-1406-268)	DSR	07/15/14	08/05/14	07/16/14	1	A
	Test -13-00014-DSR-281-A	Test report for asphalt core from St. 0+300 to 1+400- Project 02 (MTC: 14-1273)	DSR	07/06/14	07/27/14	07/09/14	3	C
	Test -13-00014-DSR-281-B	Test report for asphalt core from St. 0+300 to 1+400- Project 02 (MTC: 14-1273 A)	DSR	08/25/14	09/15/14	08/26/14	1	A
	Test -13-00014-DSR-282-A	Field density for base course 1st layer from St. 1+960 to 2+040- Project 02 (MTC:14-1315)	DSR	07/06/14	07/27/14	07/09/14	3	A
	Test -13-00014-DSR-283-A	Field density for base course 1st layer from St. 1+620 to 1+780 Project 02 (MTC:014-1239A)(MTC:014-1258)	DSR	07/06/14	07/27/14	07/09/14	3	A

USAID WEST BANK/ GAZA
INFRASTRUCTURE NEEDS PROGRAM INPII
CONTRACT NO. AID-294-TO-12-00005
TASK ORDER #14, MULTIPLE ROADS PROJECT IN THE NORTH (MRNII)

SUBMITTAL				TRACKING DATES				Approval Status
Spec. No.	Submittal No	Description	DV	Submitted on (M/D/Y)	Return Date AS Contract	Returned on (M/D/Y)	Review Days	(A,B,C,D,E)
	Test -13-00014-DSR-284-A	Field density for base course 1st layer from St. 1+420 to 1+540 RHS & LHS - Project 02 (MTC:014-1340) (MTC:014-1314)	DSR	07/06/14	07/27/14	07/09/14	3	A
	Test -13-00014-NAB-285-A	Comprehensive test for topping layer from St. 4+000 to 4+500 LHS & RHS –Project 01 (MTC:014-1350 A)	NAB	07/13/14	08/03/14	07/14/14	1	A
	Test -13-00014-DSR-286-A	Concrete test report for step barrier from St. 1+775 to 1+515 AT 7 Days – Project 02 (M-1406-353)	DSR	07/13/14	08/03/14	07/14/14	1	A
	Test -13-00014-NAB-287-A	Concrete test report for foundation of outlet box culvert at St. 3+610 RHS at 7 Days – Project 01 (M-1406-217)	NAB	07/13/14	08/03/14	07/14/14	1	A
	Test -13-00014-NAB-288-A	Concrete test report for Retaining Wall from St. 1+913 to 1+935 & from St. 1+735 to 1+1750 RHS –Project 01	NAB	07/13/14	08/03/14	07/14/14	1	A
	Test -13-00014-NAB-289-A	Field density for subgrade layer from St. 4+200 to 4+300 LHS & from St. 4+120 to 4+240- RHS-Project 01(MTC:014-1346)	NAB	07/13/14	08/03/14	07/14/14	1	A
	Test -13-00014-NAB-290-A	Field density for topping layer from St. 3+440 to 3+500 LHS-Project 01 (MTC:014-1348)	NAB	07/13/14	08/03/14	07/14/14	1	A
	Test -13-00014-NAB-291-A	Field density for subgrade layer from St. 1+680 to 1+880 -Project 01 (M-1406-309)	NAB	07/13/14	08/03/14	07/14/14	1	A
	Test -13-00014-NAB-292-A	Field density for stopping layer from St. 3+860 to 3+980 -RHS Project 01 (MTC: 014-1121)	NAB	07/13/14	08/03/14	07/14/14	1	A
	Test -13-00014-DSR-293-A	Field density for 2nd base course layer from St. 1+480 to 1+840-Project 02 (MTC:014-1367)	DSR	07/13/14	08/03/14	07/14/14	1	A
	Test -13-00014-DSR-294-A	Field density for 2nd base course layer from St. 1+920 to 2+000 -Project 02 (MTC:014-1355)	DSR	07/13/14	08/03/14	07/14/14	1	A
	Test -13-00014-NAB-295-A	Field density for topping layer from St. 3+540 to 3+720 –RHS & Retest Project 01(MTCl014-1254)(MTC:014-1340)	NAB	07/13/14	08/03/14	07/14/14	1	A
	Test -13-00014-NAB-296-A	Field density for topping layer from St. 4+200 to 4+300–LHS & St. 4+120 to 4+260 RHS- Project 01(MTC:014-1360)	NAB	07/13/14	08/03/14	07/14/14	1	A
	Test -13-00014-NAB-297-A	Field density for 1st base course layer from St. 3+620to 3+860 RHS & retest (MTC:014-1320)(MTC:014-014-1351)(MTC:014-1379)	NAB	07/13/14	08/03/14	07/14/14	1	A
	Test -13-00014-NAB-298-A	Field density for topping layer from St. 2+000 to 0+080 RHS & St. 1+500 to 1+860 RHS & Retest –Project 01(MTC:014-1373)(MTC:014-1380)	NAB	07/13/14	08/03/14	07/14/14	1	A
	Test -13-00014-NAB-299-A	Field density for 1st base course layer from St. 3+620 to 4+060 LHS & Retest –Project 01 (MTC: 014-1296)(MTC:014-1321)	NAB	07/13/14	08/03/14	07/14/14	1	A
	Test -13-00014-NAB-300-A	Field density for 1st base course layer from St. 3+500 to 3+600 LHS & Retest –Project 01(MTC:014-1108)(MTC: 014-1255)	NAB	07/13/14	08/03/14	07/14/14	1	A
	Test -13-00014-DSR-301-A	Concrete test report for pipe culvert encasement at St. 1+995 RHS & Retaining Wall from St. 1+470 to 1+485- LHS –Project 02 (M-1406-281)	DSR	07/13/14	08/03/14	07/14/14	1	A
	Test -13-00014-DSR-302-A	Concrete test report for wall from St. 1+750 to 1+760 & from St. 1+675 to 1+685 at 7 Days –Project 02 (M-1406-337)	DSR	07/13/14	08/03/14	07/14/14	1	A
	Test -13-00014-DSR-303-A	Field density for 1st base course layer from St. 1+620 to1+780 RHS –Project 02 (MTC:014-1239 A)	DSR	07/13/14	08/03/14	07/14/14	1	A
	Test -13-00014-DSR-304-A	Field density for 1st base course layer from St. 1+620 to1+780 LHS –Project 02 (MTC:014-1239-A)	DSR	07/13/14	08/03/14	07/14/14	1	A

USAID WEST BANK/ GAZA
INFRASTRUCTURE NEEDS PROGRAM INPII
CONTRACT NO. AID-294-TO-12-00005
TASK ORDER #14, MULTIPLE ROADS PROJECT IN THE NORTH (MRNII)

SUBMITTAL				TRACKING DATES				Approval Status
Spec. No.	Submittal No	Description	DV	Submitted on (M/D/Y)	Return Date AS Contract	Returned on (M/D/Y)	Review Days	(A,B,C,D,E)
	Test -13-00014-DSR-305-A	Field density for 1st base course layer from St. 1+420to1+540 LHS &RHS–Project 02 (MTC:014-1340)	DSR	07/13/14	08/03/14	07/14/14	1	E
	Test -13-00014-NAB-306-A	Field density for 1st base course layer from St. 3+500 to 3+600 RHS–Project 01 (MTC:014-1362)	NAB	07/20/14	08/10/14	07/21/14	1	A
	Test -13-00014-NAB-307-A	Field density subgrade layer from St. 1+860 to 2+000 RHS–Project 01 (MTC:014-1374)	NAB	07/20/14	08/10/14	07/21/14	1	A
	Test -13-00014-NAB-308-A	Field density for 1st base course layer from St. 3+440 to 3+500 LHS & Retest - Project 01(MTC:014-1387)(MTC:014-1398)	NAB	07/20/14	08/10/14	07/21/14	1	A
	Test -13-00014-NAB-309-A	Field density for subgrade layer from St. 1+660 to 1+900 LHS -Project 01 (M-1407-33)	NAB	07/20/14	08/10/14	07/21/14	1	A
	Test -13-00014-NAB-310-A	Comprehensive test report for 2nd base course layer from St. 3+500 to 4+100- LHS-Project 01 (M-1406-398)	NAB	07/20/14	08/10/14	07/21/14	1	A
	Test -13-00014-NAB-311-A	Comprehensive test report for 1st base course layer from St. 1+500 to 2+000- LHS-Project 01 (M-1407-90)	NAB	07/20/14	08/10/14	07/21/14	1	A
	Test -13-00014-NAB-312-A	Comprehensive test report for 1st base course layer from St. 1+500 to 2+000- RHS-Project 01 (MTC:014-1399)	NAB	07/20/14	08/10/14	07/21/14	1	A
	Test -13-00014-NAB-313-A	Comprehensive test report topping material from St. 1+500 to 2+000 - LHS-Project 01 (MTC:14-1375)	NAB	07/20/14	08/10/14	07/21/14	1	A
	Test -13-00014-NAB-314-A	Comprehensive test for 1st base course layer from St. 4+000 to 4+300 LHS & RHS - Project 01 (M-1407-35)	NAB	07/20/14	08/10/14	07/21/14	1	A
	Test -13-00014-NAB-315-A	Field density for topping layer from St. 1+660 to 1+900 LHS St. 1+860 to 2+000 RHS & Retest – Project 01 (MTC:014-1396)(MTC:014-1397)	NAB	07/20/14	08/10/14	07/21/14	1	A
	Test -13-00014-NAB-316-A	Field density for subgrade layer from St. 1+900 to 2+100 LHS – Project 01 (MTC:014-1421)	NAB	07/20/14	08/10/14	07/21/14	1	A
	Test -13-00014-NAB-317-A	Concrete compressive strength for box culvert foundation at St. 3+610 RHS- at 7 Days –Project 01 (M-1407-9)	NAB	07/20/14	08/10/14	07/21/14	1	A
	Test -13-00014-NAB-318-A	Concrete compressive strength for storm water manhole wall at St. 1+940- at 7 Days –Project 01(M-1407-10)	NAB	07/20/14	08/10/14	07/21/14	1	C
	Test -13-00014-NAB-318-B	Concrete compressive strength for storm water manhole foundation at St. 1+940- at 7 Days –Project 01(M-1407-10)	NAB	08/17/14	09/07/14	08/17/14	0	A
	Test -13-00014-DSR-319-A	Test report on Asphalt Marshal (1" binder) from St. 1+400 to 1+600- Project 02 (MTC: 14-1400)	DSR	07/20/14	08/10/14	07/21/14	1	A
	Test -13-00014-DSR-320-A	Test report on Asphalt Marshal (1" binder) from St. 1+600 to 1+900- Project 02 (MTC: 14-1387)	DSR	07/20/14	08/10/14	07/21/14	1	A
	Test -13-00014-DSR-321-A	Test report on Asphalt Marshal (1" binder) from St. 1+900 to 2+050 - Project 02 (MTC:14-1377)	DSR	07/20/14	08/10/14	07/21/14	1	A
	Test -13-00014-DSR-322-A	Concrete compressive strength for concrete ditch , from St. 0+460 to 0+860 – RHS – at 7 Days -Project 02(M-1406-392)	DSR	07/20/14	08/10/14	07/21/14	1	A
	Test -13-00014-DSR-323-A	Concrete compressive strength for barrier at St.1+300 to 1+400 –at 7 Days -Project 02(M-1407-11)	DSR	07/20/14	08/10/14	07/21/14	1	A
	Test -13-00014-DSR-324-A	Concrete compressive strength for base of barrier at St.1+810 to 1+855 at 28 Days –Project 02 (M-1406-112 a)	DSR	07/20/14	08/10/14	07/21/14	1	A

USAID WEST BANK/ GAZA
INFRASTRUCTURE NEEDS PROGRAM INPII
CONTRACT NO. AID-294-TO-12-00005
TASK ORDER #14, MULTIPLE ROADS PROJECT IN THE NORTH (MRNII)

SUBMITTAL				TRACKING DATES				Approval Status
Spec. No.	Submittal No	Description	DV	Submitted on (M/D/Y)	Return Date AS Contract	Returned on (M/D/Y)	Review Days	(A,B,C,D,E)
	Test -13-00014-DSR-325-A	Concrete compressive strength for encasement of pipe culvert at St. 1+995 LHS at 28 Days – Project 02 (M-1406-135 a)	DSR	07/20/14	08/10/14	07/21/14	1	A
	Test -13-00014-DSR-326-A	Concrete compressive strength for barrier at St. 1+358 to 1+365, St. 1+343 to 1+350, St. 1+329 to 1+336 , St. 1+314 to 1+321 , St. 1+386 to 1+394 & St. 1+372 to 1+379 –at 7 Days -Project 02 (M-1406-400)	DSR	07/20/14	08/10/14	07/21/14	1	A
	Test -13-00014-DSR-327-A	Asphalt core test for binder layer from St. 1+430 to 2+180 – Project 02 (MTC:14-1422)	DSR	07/23/14	08/13/14	07/24/14	1	A
	Test -13-00014-NAB-328-A	Comprehensive test for 2nd base course layer from St. 1+500 to 2+00 –RHS- Project 01 (M-1407-190 A)	NAB	07/23/14	08/13/14	07/24/14	1	C
	Test -13-00014-NAB-328-B	Comprehensive test for 2nd base course layer from St. 1+500 to 2+00 –RHS- Project 01 (M-1407-190 A)	NAB	11/26/14	12/17/14	11/30/14	4	A
	Test -13-00014-NAB-329-A	Comprehensive test for 2nd base course layer from St. 3+500 to 4+100 –RHS- Project 01	NAB	07/23/14	08/13/14	07/24/14	1	A
	Test -13-00014-DSR-330-A	Concrete compressive strength for step barrier at St. 1+619 to 1+626 St. 1+698 to 1+705 at 7 Days – Project 02 (M-1407/208)	DSR	08/13/14	09/03/14	08/14/14	1	A
	Test -13-00014-DSR-331-A	Concrete compressive strength for concrete ditch from St. 1+995 to 2+140 RHS , St. 2+030 to 2+158 LHS – Project 02 (1407-207)	DSR	08/13/14	09/03/14	08/14/14	1	A
	Test -13-00014-NAB-332-A	Sieve & PI test for 2nd base course layer from St. 1+500 to 2+000 LHS –Project 01 (MTC: 14-1524)	NAB	08/13/14	09/03/14	08/14/14	1	C
	Test -13-00014-NAB-332-B	Sieve & PI test for 2nd base course layer from St. 1+500 to 2+000 LHS –Project 01 (MTC: 14-1524)	NAB	11/26/14	12/17/14	11/27/14	1	A
	Test -13-00014-NAB-333-A	Concrete compressive strength for box culvert walls at St. 3+610 RHS –Part 1 at 28 Days –Project 01 (M-1407-106 a)	NAB	08/13/14	09/03/14	08/14/14	1	A
	Test -13-00014-NAB-334-A	Field density for 2nd base course layer from St. 3+660 to 4+080 RHS –Project 01 (MTC:14-1493)	NAB	08/13/14	09/03/14	08/14/14	1	A
	Test -13-00014-NAB-335-A	Concrete compressive strength for box culvert foundation at St. 3+610 RHS –Part 2- at 28 Days – Project 01 (M-1407-107 a)	NAB	08/13/14	09/03/14	08/14/14	1	A
	Test -13-00014-NAB-336-A	Field density for topping layer from St. 4+060 to 4+120 LHS & RHS & retest – Project 01 (MTC :014-1469)	NAB	08/13/14	09/03/14	08/14/14	1	A
	Test -13-00014-NAB-337-A	Field Density for 2nd base course layer from St. 3+720 to 4+040 LHS –Project 01 (MTC:014-1474)	NAB	08/13/14	09/03/14	08/14/14	1	A
	Test -13-00014-NAB-338-A	Concrete compressive strength for Retaining Wall foundation from St. 3+715 to 3+730 LHS at 28 Days – Project 01(MTC:01-1474)	NAB	08/13/14	09/03/14	08/14/14	1	A
	Test -13-00014-NAB-339-A	Field Density for subgrade layer from St. 4+060 to 4+120 LHS –Project 01 (MTC: 014-1461)	NAB	08/13/14	09/03/14	08/14/14	1	A
	Test -13-00014-DSR-340-A	Asphalt marshal test for wearing course layer ¾ " from St. 0+270 to 0+650 –Project 02 (MTC :014-1558)	DSR	08/14/14	09/04/14	08/14/14	0	A
	Test -13-00014-DSR-341-A	Asphalt marshal test for wearing course layer ¾ " from St. 0+650 to 1+030 –Project 02 (MTC:014-1549)	DSR	08/14/14	09/04/14	08/14/14	0	A
	Test -13-00014-DSR-342-A	Asphalt marshal test for wearing course layer ¾ " from St. 1+030 to 1+430 –Project 02 (MTC: 14-4544)	DSR	08/14/14	09/04/14	08/14/14	0	A
	Test -13-00014-DSR-343-A	Asphalt marshal test for wearing course layer ¾ " from St. 1+430 to 1+850–Project 02 (MTC:14-1538)	DSR	08/14/14	09/04/14	08/14/14	0	A

USAID WEST BANK/ GAZA
INFRASTRUCTURE NEEDS PROGRAM INPII
CONTRACT NO. AID-294-TO-12-00005
TASK ORDER #14, MULTIPLE ROADS PROJECT IN THE NORTH (MRNII)

SUBMITTAL				TRACKING DATES				Approval Status
Spec. No.	Submittal No	Description	DV	Submitted on (M/D/Y)	Return Date AS Contract	Returned on (M/D/Y)	Review Days	(A,B,C,D,E)
	Test -13-00014-DSR-344-A	Asphalt marshal test for wearing course layer ¾ " from St. 1+850 to 2+200 –Project 02 (MTC: 14-1532)	DSR	08/14/14	09/04/14	08/14/14	0	A
	Test -13-00014-NAB-345-A	Comprehensive test report for 2nd base course layer from St. 1+500 to 2+120 RHS & Retest –Project 01 (M-1408-3 a)	NAB	08/17/14	09/07/14	08/20/14	3	A
	Test -13-00014-NAB-346-A	Comprehensive test report for 2nd base course layer from St. 1+500 to 2+120 LHS –Project 01 (MTC:14-1470)	NAB	08/17/14	09/07/14	08/17/14	0	A
	Test -13-00014-NAB-347-A	Comprehensive test report for 2nd base course layer from St.4+080 to 4+200 LHS & RHS –Project 01 (M-1408-66)	NAB	08/17/14	09/07/14	08/20/14	3	A
	Test -13-00014-DSR-348-A	Concrete compressive strength for step barrier at St. 1+500 at 7 Days –Project 02 (M-1407-147)	DSR	08/17/14	09/07/14	08/17/14	0	A
	Test -13-00014-NAB-349-A	Test report for bedding materials from St. 1+050 to 1+500- Project 01(M-1407-282)	NAB	08/17/14	09/07/14	08/17/14	0	A
	Test -13-00014-NAB-350-A	Field density for topping layer from St. 3+280 to 3+440 RHS- Project 01 (M-1408-63)	NAB	08/17/14	09/07/14	08/17/14	0	A
	Test -13-00014-NAB-351-A	Field density for 1st base course layer from St. 1+900 to 2+040 LHS & St. 1+720 to 1+780 LHS – Project 01 (MTC:014-1468)	NAB	08/17/14	09/07/14	08/17/14	0	A
	Test -13-00014-NAB-352-A	Field density for 1st base course layer from St. 1+900 to 2+040 RHS Project 01(MTC:014-1449)	NAB	08/17/14	09/07/14	08/17/14	0	A
	Test -13-00014-NAB-353-A	Concrete compressive strength for box culvert at St. 3+610 –RHS (top Level)-part 2 at 7 Days –Project 01 (M-1407-146)	NAB	08/17/14	09/07/14	08/17/14	0	A
	Test -13-00014-NAB-354-A	Asphalt marshal test for binder layer (1") from St. 3+760 to 4+080 RHS- Project 01 (MTC:14-1491)	NAB	08/17/14	09/07/14	08/17/14	0	A
	Test -13-00014-NAB-355-A	Asphalt marshal test for binder layer (1") from St. 3+760 to 4+080 LHS- Project 01 (M-1407-266)	NAB	08/17/14	09/07/14	08/17/14	0	A
	Test -13-00014-NAB-356-A	Comprehensive test for topping layer from St. 3+280 to 3+440 LHS & RHS , from St. 4+000 to 4+500 RHS – Project 01(M-1408-65)	NAB	08/17/14	09/07/14	08/17/14	0	A
	Test -13-00014-DSR-357-A	Concrete compressive strength for step barrier from St. 1+676 to 1+683 & from St. 1+755 to 1+763 Project 02 (M-1407-221)	DSR	08/17/14	09/07/14	08/17/14	0	A
	Test -13-00014-DSR-358-A	Concrete compressive strength for concrete protection from St. 1+600 to 1+800 –Project 02 (M-1407-271)	DSR	08/17/14	09/07/14	08/17/14	0	A
	Test -13-00014-DSR-359-A	Concrete compressive strength for concrete ditch from St. 1+400 to 1+600 – at 7 Days Project 02 (M-1407-220)	DSR	08/17/14	09/07/14	08/17/14	0	A
	Test -13-00014-DSR-360-A	Concrete compressive strength for inlet and outlet of pipe culvert wall at St. 1+995 - at 7 Days Project 02 (M-1408-27)	DSR	08/17/14	09/07/14	08/17/14	0	A
	Test -13-00014-DSR-361-A	Concrete compressive strength for step barrier from St. 1+849 to 1+856, and from St. 1+878 to 1+885 at 7 Days –Project 02 (M-1408-12)	DSR	08/17/14	09/07/14	08/17/14	0	A
	Test -13-00014-NAB-362-A	Field density for subgrade layer from St. 4+320 to 4+440 LHS & RHS –Project 01(MTC:014-1527)	NAB	08/24/14	09/14/14	08/26/14	2	A
	Test -13-00014-NAB-363-A	Field density test for topping layer from St. 1+900 to 2+040 LHS Project 01(MTC:014-1445)	NAB	08/24/14	09/14/14	08/26/14	2	A
	Test -13-00014-NAB-364-A	Test report for subgrade materials under Retaining Wall from St. 4+215 to 4+250 RHS- Project 01 (M-1408-195)	NAB	08/24/14	09/14/14	08/26/14	2	A

USAID WEST BANK/ GAZA
INFRASTRUCTURE NEEDS PROGRAM INPII
CONTRACT NO. AID-294-TO-12-00005
TASK ORDER #14, MULTIPLE ROADS PROJECT IN THE NORTH (MRNII)

SUBMITTAL				TRACKING DATES				Approval Status
Spec. No.	Submittal No	Description	DV	Submitted on (M/D/Y)	Return Date AS Contract	Returned on (M/D/Y)	Review Days	(A,B,C,D,E)
	Test -13-00014-NAB-365-A	Concrete compressive strength for Retraining Wall from St. 3+720 to 3+735 –LHS at 28 Days –Project 01(M-1407-219 a)	NAB	08/24/14	09/14/14	08/26/14	2	A
	Test -13-00014-NAB-366-A	Field density for topping layer from St. 1+580 to 1+680 LHS-Project 01 (MTC:014-1531)	NAB	08/24/14	09/14/14	08/26/14	2	A
	Test -13-00014-NAB-367-A	Test report for subgrade material under Retaining wall from St. 4+545 to 4+617 RHS –Project 01(M-1403-103)	NAB	08/24/14	09/14/14	08/26/14	2	A
	Test -13-00014-NAB-368-A	Field density for 1st base course layer from St. 1+680 to 1+860 RHS –Project 01 (MTC:014-1559)	NAB	08/24/14	09/14/14	08/26/14	2	A
	Test -13-00014-NAB-369-A	Field density for subgrade layer from St. 1+200 to 1+400 RHS –Project 01 (MTC-014-1570)	NAB	08/24/14	09/14/14	08/26/14	2	A
	Test -13-00014-NAB-370-A	Field density for subgrade layer from St. 1+580 to 1+640 LHS –Project 01 (MTC: 014-1506)	NAB	08/24/14	09/14/14	08/26/14	2	A
	Test -13-00014-NAB-371-A	Field density for 2nd base course layer from St. 3+760 to 4+030 LHS –Project 01 (MTC :014-1505)	NAB	08/24/14	09/14/14	08/26/14	2	A
	Test -13-00014-NAB-372-A	Field density for subgrade layer from St. 3+280 to 3+400 RHS –Project 01 (M-1408-64)	NAB	08/24/14	09/14/14	08/26/14	2	A
	Test -13-00014-NAB-373-A	Field density for subgrade layer from St. 1+480 to 1+580 LHS –Project 01-(MTC:014-1539)	NAB	08/24/14	09/14/14	08/26/14	2	A
	Test -13-00014-NAB-374-A	Field density for 1ST base course layer from St. 1+940to 2+080 LHS & Retest –Project 01 (MTC:014-1462)	NAB	08/24/14	09/14/14	08/26/14	2	A
	Test -13-00014-NAB-375-A	Field density for 2nd base course layer from St.3+220 to 3+340 LHS–Project 01(MTC:014-1626)	NAB	08/24/14	09/14/14	08/26/14	2	A
	Test -13-00014-NAB-376-A	Field density for 2nd base course layer from St.3+280 to 3+450 RHS–Project 01 (MTC: 014-1616)	NAB	08/24/14	09/14/14	08/26/14	2	A
	Test -13-00014-NAB-377-A	Field density for subgrade layer from St.3+280 to 3+400 LHS–Project 01 (MTC: 014-1579A)	NAB	08/24/14	09/14/14	08/26/14	2	A
	Test -13-00014-DSR-378-A	Analytical Report for Disinfection pipeline 3" –Project 02	DSR	08/25/14	09/15/14	08/26/14	1	A
	Test -13-00014-DSR-379-A	Test Report for Asphalt core test (wearing course) from St. 0+260 to 2+200- Project 02 (MTC:014-1600)	DSR	08/25/14	09/15/14	08/26/14	1	A
	Test -13-00014-NAB-380-A	Asphalt marshal test for asphalt binder course layer1" from St. 3+220 to 3+460 RHS-Project 01 (MTC:14-1628)	NAB	08/31/14	09/21/14	09/01/14	1	A
	Test -13-00014-NAB-381-A	Asphalt marshal test for asphalt binder course layer 1"from St. 3+170 to 3+460 LHS-Project 01 (MTC: 14-1635)	NAB	08/31/14	09/21/14	09/01/14	1	A
	Test -13-00014-NAB-382-A	Asphalt marshal test for asphalt binder course layer 1"from St. 4+060 to 4+200 LHS-Project 01 (MTC: 14-1619)	NAB	08/31/14	09/21/14	09/01/14	1	A
	Test -13-00014-NAB-383-A	Asphalt marshal test for asphalt binder course layer 1" from St. 2+060 to 2+120 LHS-Project 01(M-1408-187)	NAB	08/31/14	09/21/14	09/01/14	1	A
	Test -13-00014-NAB-384-A	Field density for 2nd base course layer from St. 1+900 to 2+060 LHS & RHS –Project 01 (MTC:014-1636)	NAB	08/31/14	09/21/14	09/01/14	1	A
	Test -13-00014-NAB-385-A	Concrete compressive strength for Retaining Wall from St. 2+040 to 2+059 LHS (M-1408-157)	NAB	08/31/14	09/21/14	09/01/14	1	A

USAID WEST BANK/ GAZA
INFRASTRUCTURE NEEDS PROGRAM INPII
CONTRACT NO. AID-294-TO-12-00005
TASK ORDER #14, MULTIPLE ROADS PROJECT IN THE NORTH (MRNII)

SUBMITTAL				TRACKING DATES				Approval Status
Spec. No.	Submittal No	Description	DV	Submitted on (M/D/Y)	Return Date AS Contract	Returned on (M/D/Y)	Review Days	(A,B,C,D,E)
	Test -13-00014-NAB-386-A	Field density for subgrade layer from St. 1+340 to 1+480 LHS –Project 01 (M-1408-297)	NAB	08/31/14	09/21/14	09/01/14	1	A
	Test -13-00014-NAB-387-A	Asphalt marshal test for wearing course from St. 1+600 to 1+900 RHS & from St. 1+700 to 1+900 LHS (MTC:14-1615)	NAB	08/31/14	09/21/14	09/01/14	1	D
	Test -13-00014-NAB-387-B	Asphalt marshal test for Binder course from St. 1+600 to 1+900 RHS & from St. 1+700 to 1+900 LHS	NAB	11/26/14	12/17/14	11/30/14	4	A
	Test -13-00014-NAB-388-A	Concrete compressive strength for encasement of discharge storm water pipes at St. 4+420 RHS-Project 01 (M-1408-131)	NAB	08/31/14	09/21/14	09/01/14	1	A
	Test -13-00014-NAB-389-A	Field density for topping layer from St. 0+880 to 1+000 LHS –Project 01 (M-1408-301)	NAB	08/31/14	09/21/14	09/01/14	1	A
	Test -13-00014-NAB-390-A	Field density for subgrade layer from St. 0+800 to 1+000 RHS –Project 01 (MTC: 014-1673)	NAB	08/31/14	09/21/14	09/01/14	1	A
	Test -13-00014-NAB-391-A	Field density for subgrade layer from St. 1+200 to 1+300 LHS-Project 01(MTC:014-1669)	NAB	08/31/14	09/21/14	09/01/14	1	A
	Test -13-00014-NAB-392-A	Field density for topping layer from St. 4+320 to 4+440 LHS-Project 01 (MTC:014-1674)	NAB	08/31/14	09/21/14	09/01/14	1	A
	Test -13-00014-NAB-393-A	Field density for topping layer from St. 1+480 to 1+580 LHS-Project 01-(MTC: 014-1670)	NAB	08/31/14	09/21/14	09/01/14	1	A
	Test -13-00014-NAB-394-A	Comprehensive test for 2nd base course layer from St. 3+200 to 3+450 RHS & LHS –Project 01 (MTC:014-1606)	NAB	08/31/14	09/21/14	09/01/14	1	A
	Test -13-00014-NAB-395-A	Comprehensive test for 1st base course layer from St. 1+200 to 1+500& from St. 2+000 to 2+120 RHS & LHS –Project 01 (M-1408-41)	NAB	08/31/14	09/21/14	09/01/14	1	A
	Test -13-00014-NAB-396-A	Comprehensive test for 1st base course layer from St. 3+200 to 3+450 RHS & LHS –Project 01(MTC:14-1555)	NAB	08/31/14	09/21/14	09/01/14	1	A
	Test -13-00014-NAB-397-A	Field density for 1st base course layer from St. 1+680 to 1+860 RHS –Project 01 (M-1408-2)	NAB	08/31/14	09/21/14	09/01/14	1	D
	Test -13-00014-NAB-397-B	Field density for 1st base course layer from St. 1+680 to 1+860 RHS –Project 01 (M-1408-2)	NAB	11/26/14	12/17/14	11/30/14	4	C
	Test -13-00014-NAB-397-C	Field density for 1st base course layer from St. 1+680 to 1+860 LHS –Project 01(M/1408/2) (MTC: 014-1559)	NAB	01/20/15	02/10/15	01/20/15	0	A
	Test -13-00014-NAB-398-A	Concrete compressive strength for Retaining Wall foundation from St. 2+040 to 2+059 LHS –Project 01 (M-1408-80)	NAB	08/31/14	09/21/14	09/01/14	1	A
	Test -13-00014-NAB-399-A	Concrete compressive strength box culvert slab at St. 3+610 RHS & Manhole slab at St.3+610 RHS at 7 Days –Project 01 (M-1408-130)	NAB	08/31/14	09/21/14	09/01/14	1	A
	Test -13-00014-DSR-400-A	Concrete compressive for ditch from St. 1+800 to 1+950 at 28 Days –Project 02 (1407-173 a)	DSR	08/31/14	09/21/14	09/01/14	1	A
	Test -13-00014-DSR-401-A	Concrete compressive step barrier from St. 1+482 to 1+489 & St. 1+554 to 1+561 at 28 Days –Project 02 (M-1407-162 a)	DSR	08/31/14	09/21/14	09/01/14	1	A
	Test -13-00014-DSR-402-A	Concrete compressive step barrier from St. 1+597 to 1+604 & St. 1+669 to 1+676 at 28 Days –Project 02 (1407-192 a)	DSR	08/31/14	09/21/14	09/01/14	1	A
	Test -13-00014-DSR-403-A	Concrete compressive step barrier from St. 1+408 to 1+482 at 28 Days –Project 02 (M-1407-125 a)	DSR	08/31/14	09/21/14	09/01/14	1	D

USAID WEST BANK/ GAZA
INFRASTRUCTURE NEEDS PROGRAM INPII
CONTRACT NO. AID-294-TO-12-00005
TASK ORDER #14, MULTIPLE ROADS PROJECT IN THE NORTH (MRNII)

SUBMITTAL				TRACKING DATES				Approval Status
Spec. No.	Submittal No	Description	DV	Submitted on (M/D/Y)	Return Date AS Contract	Returned on (M/D/Y)	Review Days	(A,B,C,D,E)
	Test -13-00014-DSR-403-B	Concrete compressive step barrier from St. 1+408 to 1+482 at 28 Days –Project 02 (M-1407-125 a)	DSR	09/14/14	10/05/14	09/15/14	1	A
	Test -13-00014-DSR-404-A	Concrete compressive step barrier from St. 1+525 to 1+532 & from St. 1+604 to 1+611 at 28 Days –Project 02 (M-1407-174 a)	DSR	08/31/14	09/21/14	09/01/14	1	A
	Test -13-00014-NAB-405-A	Field density for subgrade layer from St. 1+460 to 1+580 RHS-Project 01 (M-1408-	NAB	09/07/14	09/28/14	09/07/14	0	A
	Test -13-00014-NAB-406-A	Field density for 1st base course layer from St. 4+320 to 4+420 RHS-Project 01 (M-1408-376)	NAB	09/07/14	09/28/14	09/07/14	0	A
	Test -13-00014-NAB-407-A	Comprehensive test for topping material from St. 1+000 to 1+500 –LHS-Project 01 (M-1408-304)	NAB	09/07/14	09/28/14	09/07/14	0	A
	Test -13-00014-NAB-408-A	Concrete compressive strength for Retaining Wall from St. 4+545 to 4+590- RHS-Project 01)M-1408-211)	NAB	09/07/14	09/28/14	09/07/14	0	A
	Test -13-00014-NAB-409-A	Concrete compressive strength for Retaining Wall from St. 3+730 to 3+750 & Parapet for wall of RC stair -LHS-Project 01 (M-1408-199)	NAB	09/07/14	09/28/14	09/07/14	0	A
	Test -13-00014-NAB-410-A	Comprehensive test for 1st base course layer from St. 4+100 to 4+500- RHS& LHS – Project 01 (M-1408-305-a)	NAB	09/07/14	09/28/14	09/07/14	0	A
	Test -13-00014-NAB-411-A	Field density for 1st base course layer from St. 4+320 to 4+420 & retest – LHS-Project 01 (M-1408-341)	NAB	09/07/14	09/28/14	09/07/14	0	A
	Test -13-00014-NAB-412-A	Field density for subgrade layer from St. 1+020 to 1+080 RHS & from St. 0+840 to 1+000 LHS –Project 01 (M-1408-340)	NAB	09/07/14	09/28/14	09/07/14	0	A
	Test -13-00014-NAB-413-A	Comprehensive test for topping layer from St. 1+000 to 1+500 RHS-Project 01 (MTC:14-2587)	NAB	09/07/14	09/28/14	09/07/14	0	A
	Test -13-00014-NAB-414-A	Field density for side walk base course from St. 2+700 to 3+320 RHS – Project 01(MTC:014-1798)	NAB	09/14/14	10/05/14	09/15/14	1	A
	Test -13-00014-NAB-415-A	Comprehensive test for Topping materials from St. 0+700 to 1+000 LHS- Project 01 (MTC :014-1755)	NAB	09/14/14	10/05/14	09/15/14	1	C
	Test -13-00014-NAB-415-B	Comprehensive test for Topping materials from St. 0+700 to 1+000 LHS- Project 01 (MTC :014-1755)	NAB	10/13/14	11/03/14	10/14/14	1	A
	Test -13-00014-NAB-416-A	Field Density for 1st base course layer from St. 1+500 to 1+580 LHS-Project 01 (MTC: 014-1775)	NAB	09/14/14	10/05/14	09/15/14	1	A
	Test -13-00014-NAB-417-A	Field Density for 1st base course layer from St. 0+880 to 1+020 RHS -Project 01 (MTC: 014-1805)	NAB	09/14/14	10/05/14	09/15/14	1	A
	Test -13-00014-NAB-418-A	Comprehensive test for 1st base course layer from St. 0+800 to 1+200 LHS & RHS –Project 01	NAB	09/14/14	10/05/14	09/15/14	1	A
	Test -13-00014-NAB-419-A	Field density for 1st base course layer from St. 1+580 to 1+680 LHS-Project 01 (MTC: 014-1700)	NAB	09/14/14	10/05/14	09/15/14	1	A
	Test -13-00014-NAB-420-A	Concrete core test for Retaining Wall at Sta. 3+710 LHS- Project 01 (M-1409-44)	NAB	09/15/14	10/06/14	09/16/14	1	A
	Test -13-00014-NAB-421-A	Test report for bedding materials- Project 01 (MTC: 014-1730)	NAB	09/15/14	10/06/14	09/16/14	1	A

USAID WEST BANK/ GAZA
INFRASTRUCTURE NEEDS PROGRAM INPII
CONTRACT NO. AID-294-TO-12-00005
TASK ORDER #14, MULTIPLE ROADS PROJECT IN THE NORTH (MRNII)

SUBMITTAL				TRACKING DATES				Approval Status
Spec. No.	Submittal No	Description	DV	Submitted on (M/D/Y)	Return Date AS Contract	Returned on (M/D/Y)	Review Days	(A,B,C,D,E)
	Test -13-00014-NAB-422-A	Field density for topping layer from St. 0+880 to 1+000 LHS & Retest –Project 01	NAB	09/15/14	10/06/14	09/16/14	1	A
	Test -13-00014-NAB-423-A	Field density for topping layer from St. 1+340 to 1+480 LHS & From St. 4+280 to 4+440 RHS –Project 01	NAB	09/15/14	10/06/14	09/16/14	1	A
	Test -13-00014-NAB-424-A	Field density for subgrade layer from St. 1+000 to 1+120 LHS-Project 01 (MTC: 014-1762)	NAB	09/15/14	10/06/14	09/16/14	1	A
	Test -13-00014-NAB-425-A	Field density for subgrade layer from St. 1+520 to 1+580 RHS-Project 01 (MTC:014-1729)	NAB	09/15/14	10/06/14	09/16/14	1	A
	Test -13-00014-NAB-426-A	Field density for side walk subgrade layer from St. 2+700 to 3+000 RHS-Project 01 (MTC :014- 1757)	NAB	09/15/14	10/06/14	09/16/14	1	A
	Test -13-00014-NAB-427-A	Field density for side walk subgrade layer from St. 2+140 to 2+380 LHS & from St. 2+140 to 2+560 RHS-Project 01 (MTC:014-1696)	NAB	09/15/14	10/06/14	09/16/14	1	A
	Test -13-00014-NAB-428-A	Soil Investigation test report under box culvert at Sta. 0+095- Segment B- Project 01 (M-1409-19)	NAB	09/15/14	10/06/14	09/16/14	1	A
	Test -13-00014-NAB-429-A	Field density for base course layer under Retaining Wall from Sta. 4+215 to 4+250 RHS & 2nd base course layer from Sta. 3+280 to 3+440 LHS–Project 01(MTC: 014-1634)	NAB	09/15/14	10/06/14	09/16/14	1	A
	Test -13-00014-NAB-430-A	Concrete compressive strength for Retaining Wall foundation from Sta. 4+215 to 4+250 RHS at 7 Days –Project 01 (M-1408-254)	NAB	09/15/14	10/06/14	09/16/14	1	A
	Test -13-00014-NAB-431-A	Comprehensive test for 2nd base course layer from Sta. 4+300 to 4+500 LHS –Project 01 (M-1408-374)	NAB	09/15/14	10/06/14	09/16/14	1	C
	Test -13-00014-NAB-431-B	Comprehensive test for 2nd base course layer from Sta. 4+200 to 4+500 LHS –Project 01 (M-1408-374)	NAB	09/21/14	10/12/14	09/22/14	1	A
	Test -13-00014-NAB-432-A	Sieve and PI – test for 1st base course layer at Sta. 1+200 RHS-Project 01 (MTC: 14-1888)	NAB	09/21/14	10/12/14	09/22/14	1	A
	Test -13-00014-NAB-433-A	Test report on selected fill material from Sta. 0+660 to 0+800 LHS-Project 01 (MTC: 14-1791)	NAB	09/21/14	10/12/14	09/22/14	1	A
	Test -13-00014-NAB-434-A	Test report on base course layer for side walk at Sta. 2+800-Project 01 (MTC: 14-4799)	NAB	09/21/14	10/12/14	09/22/14	1	A
	Test -13-00014-NAB-435-A	Field density for topping layer from Sta. 1+400 to Sta. 1+580 RHS & Retest –Project 01 (MTC:014-1872)	NAB	09/21/14	10/12/14	09/22/14	1	A
	Test -13-00014-NAB-436-A	Field density for base course layer of side walk at Sta. 3+880 RHS-Project 01 (MTC: 014-1862)	NAB	09/21/14	10/12/14	09/22/14	1	A
	Test -13-00014-NAB-437-A	Field density for topping layer from Sta. 1+120 to 1+300 LHS-Project 01(MTC: 014-1789)	NAB	09/21/14	10/12/14	09/22/14	1	A
	Test -13-00014-NAB-438-A	Field density for base course layer of side walk at Sta. 2+330 RHS-Project 01 (M-1409-175)	NAB	09/21/14	10/12/14	09/22/14	1	A

USAID WEST BANK/ GAZA
INFRASTRUCTURE NEEDS PROGRAM INPII
CONTRACT NO. AID-294-TO-12-00005
TASK ORDER #14, MULTIPLE ROADS PROJECT IN THE NORTH (MRNII)

SUBMITTAL				TRACKING DATES				Approval Status
Spec. No.	Submittal No	Description	DV	Submitted on (M/D/Y)	Return Date AS Contract	Returned on (M/D/Y)	Review Days	(A,B,C,D,E)
	Test -13-00014-NAB-439-A	Concrete compressive strength for Retaining Wall from sta. 4+570 to Sta. 4+580-RHS-at 7 Days- Project 01(M-1409-103)	NAB	09/21/14	10/12/14	09/22/14	1	A
	Test -13-00014-NAB-440-A	Concrete compressive strength for Head walls and wings for box culvert at Sta. 3+610-Project 01 (M-1409-80)	NAB	09/21/14	10/12/14	09/22/14	1	A
	Test -13-00014-NAB-441-A	Concrete compressive strength for Retaining Wall from Sta. 4+545 to Sta. 4+560-RHS-Project 01 (M-1409-87)	NAB	09/21/14	10/12/14	09/22/14	1	A
	Test -13-00014-NAB-442-A	Comprehensive test for 2nd base course layer from Sta. 1+200 to Sta.1+500 LHS & RHS-Project 01 (MTC: 14-1774)	NAB	09/23/14	10/14/14	09/23/14	0	A
	Test -13-00014-NAB-443-A	Comprehensive test for 2nd base course layer from Sta. 0+880 to Sta. 1+200 ,Sta. 4+200 to 4+500 and from Sta. 3+550 to Sta. 3+650 RHS- Project 01 (M-1409-145)	NAB	09/23/14	10/14/14	09/23/14	0	A
	Test -13-00014-NAB-444-A	Comprehensive test topping layer from Sta. 0+500 to Sta. 0+800 LHS-Project 01 (MTC:14-1852)	NAB	09/23/14	10/14/14	09/23/14	0	A
	Test -13-00014-NAB-445-A	Field density for subgrade layer for access road at Sta.3+400 –Project 01 (M-1409-127)	NAB	09/24/14	10/15/14	09/24/14	0	C
	Test -13-00014-NAB-445-B	Field density for subgrade layer for access road at Sta.3+400 –Project 01 (MTC:014-2227)	NAB	11/26/14	12/17/14	11/27/14	1	A
	Test -13-00014-NAB-446-A	Field density for 1st base course layer , from Sta. 1+200 to Sta. 1+380 RHS & Retest-Project 01(M-1409-157)	NAB	09/24/14	10/15/14	09/24/14	0	A
	Test -13-00014-NAB-447-A	Field density for base course layer of side walk , from Sta. 2+140 to Sta. 2+210 & from Sta. 2+340 to Sta. 2+500 LHS-Project 01	NAB	09/24/14	10/15/14	09/24/14	0	A
	Test -13-00014-NAB-448-A	Field density topping layer from sta. 0+660 to Sta. 0+800 LHS-Project 01 (MTC:14-1883)	NAB	09/24/14	10/15/14	09/24/14	0	A
	Test -13-00014-NAB-449-A	Field density topping layer from 1+040 to Sta. 1+120 RHS & retest-Project 01 (MTC:14-1850)	NAB	09/24/14	10/15/14	09/24/14	0	A
	Test -13-00014-NAB-450-A	Field density 1st base course layer from Sta. 1+340 to Sta. 1+480 LHS& retest-Project 01(MTC:14-1889) (MTC:14-1869)	NAB	09/24/14	10/15/14	09/24/14	0	A
	Test -13-00014-NAB-451-A	Field density 1st base course layer from Sta. 4+260 to Sta. 4+320 RHS- Project 01	NAB	09/24/14	10/15/14	09/24/14	0	A
	Test -13-00014-NAB-452-A	Concrete compressive strength for side walk from Sta. 2+700 to Sta. 3+220- RHS at 7 Days- Project 01(M-1409-130)	NAB	09/24/14	10/15/14	09/24/14	0	A
	Test -13-00014-NAB-453-A	Concrete compressive strength for side walk from Sta. 2+300 to Sta. 2+540- RHS -Project 01(M-1409-160)	NAB	09/28/14	10/19/14	09/28/14	0	A
	Test -13-00014-NAB-454-A	Concrete compressive strength for Retaining Wall from Sta. 4+580 to Sta. 4+590 & from Sta. 4+560 to Sta. 4+570- RHS-Project 01(M-1409-159)	NAB	09/28/14	10/19/14	09/28/14	0	A
	Test -13-00014-NAB-455-A	Concrete compressive strength for Retaining Wall from Sta. 4+595 to Sta. 4+610 RHS-Project 01(M-1408-255 a)	NAB	09/28/14	10/19/14	09/28/14	0	A
	Test -13-00014-NAB-456-A	Field density for 1st base course layer from Sta. 1+000 to Sta. 1+180 RHS & from Sta. 1+180 to Sta. 1+340 LHS-Project 01(MTC:014-1906)	NAB	09/28/14	10/19/14	09/28/14	0	A

USAID WEST BANK/ GAZA
INFRASTRUCTURE NEEDS PROGRAM INPII
CONTRACT NO. AID-294-TO-12-00005
TASK ORDER #14, MULTIPLE ROADS PROJECT IN THE NORTH (MRNII)

SUBMITTAL				TRACKING DATES				Approval Status
Spec. No.	Submittal No	Description	DV	Submitted on (M/D/Y)	Return Date AS Contract	Returned on (M/D/Y)	Review Days	(A,B,C,D,E)
	Test -13-00014-NAB-457-A	Field density for topping layer from Sta. 1+200 to Sta. 1+380 RHS–Project 01(MTC:014-1586)	NAB	09/28/14	10/19/14	09/28/14	0	A
	Test -13-00014-NAB-458-A	Concrete compressive strength for Retaining Wall from Sta. 2+040 to Sta. 2+059 LHS at 28 Days- Project 01 (M-1408-90 a)	NAB	09/28/14	10/19/14	09/28/14	0	A
	Test -13-00014-NAB-459-A	Concrete compressive strength for Retaining Wall from Sta. 4+225 to Sta. 4+250 RHS at 7 Days- Project 01 (M-1408-344)	NAB	09/28/14	10/19/14	09/28/14	0	A
	Test -13-00014-NAB-460-A	Concrete compressive strength Box culvert slab Part 2 at Sta. 3+610 RHS-Project 01 (M-1408-189- a)	NAB	09/28/14	10/19/14	09/28/14	0	A
	Test -13-00014-NAB-461-A	Field density for subgrade layer from Sta.0+660 to Sta. 0+800 LHS-Project 01 (M-1409-111)	NAB	09/28/14	10/19/14	09/28/14	0	A
	Test -13-00014-NAB-462-A	Asphalt marshal test for binder layer from Sta. 4+200 to Sta. 4+440 LHS & RHS –Project 01 (MTC:14-1949)	NAB	10/02/14	10/23/14	10/12/14	10	A
	Test -13-00014-NAB-463-A	Asphalt marshal test for binder layer from Sta. 0+920 to Sta. 1+200 RHS –Project 01 (MTC:14-1990)	NAB	10/02/14	10/23/14	10/12/14	10	A
	Test -13-00014-NAB-464-A	Asphalt Core test for binder layer from Sta. 1+700 to Sta. 1+900 LHS –Project 01 (MTC:14-1882B)	NAB	10/02/14	10/23/14	10/12/14	10	A
	Test -13-00014-NAB-465-A	Asphalt Core test for binder layer from Sta. 1+600 to Sta. 2+140 RHS –Project 01 (MTC:14-1882C)	NAB	10/02/14	10/23/14	10/12/14	10	A
	Test -13-00014-NAB-466-A	Asphalt Core test for binder layer from Sta. 3+220 to Sta. 3+580 RHS –Project 01 (MTC:14-1882D)	NAB	10/02/14	10/23/14	10/12/14	10	A
	Test -13-00014-NAB-467-A	Asphalt Core test for binder layer from Sta. 2+050 to Sta. 3+180 LHS –Project 01 (MTC:14-1882)	NAB	10/02/14	10/23/14	10/12/14	10	A
	Test -13-00014-NAB-468-A	Asphalt Core test for binder layer from Sta. 3+180 to Sta. 3+520 LHS –Project 01 (MTC:14-1882A)	NAB	10/02/14	10/23/14	10/12/14	10	C
	Test -13-00014-NAB-469-A	Field density for 2nd base course layer from Sta. 1+400 to Sta. 1+580 RHS-Project 01(MTC:014-1989)	NAB	10/12/14	11/02/14	10/14/14	2	C
	Test -13-00014-NAB-469-B	Field density for 2nd base course layer from Sta. 1+400 to Sta. 1+580 RHS-Project 01(MTC:014-1989 M)	NAB	10/19/14	11/09/14	10/20/14	1	A
	Test -13-00014-NAB-470-A	Field density for 1st base course layer from Sta. 0+880 to Sta. 1+080 LHS & from Sta. 1+240 to Sta. 1+380 RHS-Project 01(MTC:014-1839)	NAB	10/12/14	11/02/14	10/14/14	2	A
	Test -13-00014-NAB-471-A	Field density for base course layer under box culvert foundation at Sta. B0+095-Segment B –Project 01 (MTC:014-1899)	NAB	10/12/14	11/02/14	10/14/14	2	A
	Test -13-00014-NAB-472-A	Field density for 1st base course layer from Sta. 0+750 to Sta. 0+880 LHS-Project 01 (M-1409-345)	NAB	10/12/14	11/02/14	10/14/14	2	A
	Test -13-00014-NAB-473-A	Field density for 2nd base course layer from Sta. 0+740 to Sta. 0+950 LHS-Project 01(MTC:014-2032)	NAB	10/12/14	11/02/14	10/14/14	2	C
	Test -13-00014-NAB-473-B	Field density for 2nd base course layer from Sta. 0+740 to Sta. 0+950 LHS-Project 01(MTC:014-2032 M)	NAB	10/19/14	11/09/14	10/20/14	1	A
	Test -13-00014-NAB-474-A	Field density for 2nd base course layer from Sta. 0+920 to Sta. 1+400 RHS & Retest-Project 01(MTC:014-1985) (MTC:014-1987)	NAB	10/12/14	11/02/14	10/14/14	2	C
	Test -13-00014-NAB-474-B	Field density for 2nd base course layer from Sta. 0+920 to Sta. 1+400 RHS & Retest-Project 01(MTC:014-1985 M) (MTC:014-1987)	NAB	11/23/14	12/14/14	11/23/14	0	A

USAID WEST BANK/ GAZA
INFRASTRUCTURE NEEDS PROGRAM INPII
CONTRACT NO. AID-294-TO-12-00005
TASK ORDER #14, MULTIPLE ROADS PROJECT IN THE NORTH (MRNII)

SUBMITTAL				TRACKING DATES				Approval Status
Spec. No.	Submittal No	Description	DV	Submitted on (M/D/Y)	Return Date AS Contract	Returned on (M/D/Y)	Review Days	(A,B,C,D,E)
	Test -13-00014-NAB-475-A	Comprehensive test for topping layer from Sta. 0+700 to Sta. 1+000 RHS-Project 01 (M-1409-362)	NAB	10/14/14	11/04/14	10/14/14	0	A
	Test -13-00014-NAB-476-A	Comprehensive test for 1st base course layer from Sta. 0+600 to Sta. 0+880 RHS-Project 01 (M-1409-411)	NAB	10/14/14	11/04/14	10/14/14	0	C
	Test -13-00014-NAB-476-B	Comprehensive test for 1st base course layer from Sta. 0+600 to Sta. 0+880 RHS-Project 01 (M-1409-411)	NAB	10/16/14	11/06/14	10/19/14	3	C
	Test -13-00014-NAB-476-C	Comprehensive test for 1st base course layer from Sta. 0+600 to Sta. 0+800 RHS-Project 01(M/1409/411)	NAB	02/15/15	03/08/15	02/16/15	1	A
	Test -13-00014-NAB-477-A	Comprehensive test for topping layer from Sta. 0+130 to Sta. 0+500 LHS-Project 01 (M-1410-8)	NAB	10/14/14	11/04/14	10/14/14	0	A
	Test -13-00014-NAB-478-A	Comprehensive test for topping layer from Sta. 0+130 to Sta. 0+700 RHS-Project 01 (MTC:14-1991)	NAB	10/14/14	11/04/14	10/14/14	0	A
	Test -13-00014-NAB-479-A	Comprehensive test for 2nd base course layer from Sta. 0+600 to Sta. 1+200 LHS-Project 01(M-1409-359)	NAB	10/14/14	11/04/14	10/14/14	0	A
	Test -13-00014-NAB-480-A	Comprehensive test for 1st &2nd base course layer from Sta. 0-120 to Sta. 0-260 LHS & RHS-Project 01 (MTC:14-2004)	NAB	10/14/14	11/04/14	10/14/14	0	A
	Test -13-00014-NAB-481-A	Comprehensive test for 1st base course layer from Sta. 0+600 to Sta. 0+880 LHS -Project 01(M-1409-324)	NAB	10/14/14	11/04/14	10/14/14	0	A
	Test -13-00014-NAB-482-A	Asphalt marshal test for asphalt binder layer from Sta. 0+920 to Sta. 1+200 LHS-Project 01 (MTC:14-1984)	NAB	10/14/14	11/04/14	10/16/14	2	C
	Test -13-00014-NAB-482-B	Asphalt marshal test for asphalt binder layer from Sta. 0+920 to Sta. 1+200 LHS-Project 01 (MTC:14-1984)	NAB	10/19/14	11/09/14	10/20/14	1	A
	Test -13-00014-NAB-483-A	Asphalt marshal test for binder layer from Sta. 1+180 to Sta. 1+700 LHS & from Sta. 3+560 to Sta. 3+660 RHS-Project 01 (M-1409-342)	NAB	10/14/14	11/04/14	10/16/14	2	A
	Test -13-00014-NAB-484-A	Test report for bedding materials (M-1409-392)	NAB	10/14/14	11/04/14	10/16/14	2	A
	Test -13-00014-NAB-485-A	Asphalt marshal test for binder layer from Sta. 0+740 to Sta. 0+920 LHS & from Sta. 0-140 to Sta. 0-260 LHS & RHS –Project 01 (MTC:14-2042)	NAB	10/14/14	11/04/14	10/16/14	2	A
	Test -13-00014-NAB-486-A	Field density for subgrade layer from Sta. 0+140 to Sta. 0+600 LHS-Project 01 (MTC:14-2048)	NAB	10/14/14	11/04/14	10/16/14	2	A
	Test -13-00014-NAB-487-A	Soil investigation for retaining wall foundation from Sta. 0+470 to Sta. 0+590 RHS (M-1409-287)	NAB	10/14/14	11/04/14	10/16/14	2	A
	Test -13-00014-NAB-488-A	Field density for 2nd base course layer from Sta. 0-120 to Sta. 0+260 LHS & RHS-Project 01(MTC:014-2043)	NAB	10/14/14	11/04/14	10/16/14	2	A
	Test -13-00014-NAB-489-A	Field density for 1st base course layer from Sta. 4+440 to Sta. 4+540 RHS, From Sta. 0+630 to Sta. 0+680 & Retest -Project 01(M-1410-35)	NAB	10/16/14	11/06/14	10/19/14	3	A
	Test -13-00014-NAB-490-A	Field density base course layer under Retaining wall from Sta. 0+510 to Sta. 0+590 RHS-Project 01 (M-1409-358)	NAB	10/16/14	11/06/14	10/19/14	3	A
	Test -13-00014-NAB-491-A	Field density 2nd base course layer from Sta4+200 to Sta. 4+420 RHS & LHS-Project 01 (MTC:014-1933 B) (MTC:014-1933 A)	NAB	10/16/14	11/06/14	10/19/14	3	C
	Test -13-00014-NAB-491-B	Field density 2nd base course layer from Sta4+200 to Sta. 4+420 RHS & LHS-Project 01 (MTC:014-1933 B) (MTC:014-1933 A)	NAB	01/20/15	02/10/15	01/20/15	0	A

USAID WEST BANK/ GAZA
INFRASTRUCTURE NEEDS PROGRAM INPII
CONTRACT NO. AID-294-TO-12-00005
TASK ORDER #14, MULTIPLE ROADS PROJECT IN THE NORTH (MRNII)

SUBMITTAL				TRACKING DATES				Approval Status
Spec. No.	Submittal No	Description	DV	Submitted on (M/D/Y)	Return Date AS Contract	Returned on (M/D/Y)	Review Days	(A,B,C,D,E)
	Test -13-00014-NAB-492-A	Concrete compressive strength for retaining wall from Sta. 2+980 to Sta. 3+010 LHS up to 1.20 m –Project 01(M-1409-240)	NAB	10/16/14	11/06/14	10/19/14	3	A
	Test -13-00014-NAB-493-A	Concrete compressive strength for retaining wall from Sta. 2+980 to Sta. 3+010 LHS up to 3.60 m at 7 Days –Project 01(M-1409-273)	NAB	10/16/14	11/06/14	10/19/14	3	A
	Test -13-00014-NAB-494-A	Concrete compressive strength for retaining wall from Sta. 2+980 to Sta. 3+010 LHS up to 4.65 m at 7 Days –Project 01 (M-1409-310)	NAB	10/16/14	11/06/14	10/19/14	3	A
	Test -13-00014-NAB-495-A	Asphalt marshal test for binder layer from Sta. 1+320 to Sta. 1+600 RHS-Project 01 (M-1409-391)	NAB	10/16/14	11/06/14	10/19/14	3	A
	Test -13-00014-NAB-496-A	Concrete compressive strength for retaining wall from Sta. 0+550 to Sta. 0+590 RHS- at 7 Days- Project 01(M-1409-446)	NAB	10/16/14	11/06/14	10/19/14	3	A
	Test -13-00014-NAB-497-A	Concrete compressive strength for wall of box culvert at Sta. B0+0950- Segment B - Project 01(M-1409-400)	NAB	10/19/14	11/09/14	10/20/14	1	A
	Test -13-00014-NAB-498-A	Concrete compressive strength for side walk at Sta. 2+700 RHS-Project 01(M-1409-447)	NAB	10/19/14	11/09/14	10/20/14	1	A
	Test -13-00014-NAB-499-A	Concrete compressive strength for retaining wall from Sta. 2+980 to Sta. 3+010 LHS (1.20 to 2.40 m) –at 7 Days -Project 01 (M-1409-258)	NAB	10/19/14	11/09/14	10/20/14	1	A
	Test -13-00014-NAB-500-A	Concrete compressive strength for retaining wall from Sta. 0+270 to Sta. 0+280 LHS- Project 01 (M-1409-46 a)	NAB	10/19/14	11/09/14	10/20/14	1	A
	Test -13-00014-NAB-501-A	Concrete compressive strength for retaining wall foundation from Sta. 4+560 to 4+570 RHS at 28 Days & for retaining wall foundation from Sta. 4+570 to Sta. 4+590 RHS-Project 01(M-1409-54 a)	NAB	10/19/14	11/09/14	10/20/14	1	A
	Test -13-00014-NAB-502-A	Concrete compressive strength for wings wall of box culvert at Sta. 3+610- LHS- Project 01(M-1409-424)	NAB	10/19/14	11/09/14	10/20/14	1	A
	Test -13-00014-NAB-503-A	Concrete compressive strength for retaining wall foundation from Sta. 0+512 to Sta. 0+532 RHS-Project 01 (M-1410-9)	NAB	10/19/14	11/09/14	10/20/14	1	A
	Test -13-00014-NAB-504-A	Concrete compressive strength for foundation of wings for inlet of box culvert at Sta. 3+610 LHS-Project 01 (M-1409-369)	NAB	10/19/14	11/09/14	10/20/14	1	A
	Test -13-00014-NAB-505-A	Concrete compressive strength for foundation of box culvert at Sta. B0+095 –Segment B -Project 01(M-1409-238)	NAB	10/19/14	11/09/14	10/20/14	1	A
	Test -13-00014-NAB-506-A	Concrete compressive strength for head walls of box culvert at Sta. 3+610- LHS –Project 01(M-1409-80 a)	NAB	10/19/14	11/09/14	10/20/14	1	A
	Test -13-00014-NAB-507-A	Test report of Flexural strength of side walk curbstone (M-1409-435)	NAB	10/19/14	11/09/14	10/20/14	1	A
	Test -13-00014-NAB-508-A	Test report of Flexural strength of median curbstone (M-1409-418)	NAB	10/19/14	11/09/14	10/20/14	1	A
	Test -13-00014-NAB-509-A	Field density or 1st base course layer from Sta. 0-120 to Sta. 0-260 LHS & RHS- Project 01(MYC:014-2002)	NAB	10/19/14	11/09/14	10/20/14	1	A
	Test -13-00014-NAB-510-A	Flexural strength test for median curbstone –Project 01(M-1409-285)	NAB	11/02/14	11/23/14	11/04/14	2	C
	Test -13-00014-NAB-510-B	Flexural strength test for median curbstone –Project 01(M-1409-285)	NAB	12/07/14	12/28/14	12/08/14	1	A
	Test -13-00014-NAB-511-A	Concrete compressive strength for inlet wings of box culvert at Sta. B0+095- Segment B-Project 01(M-1410-128)	NAB	11/02/14	11/23/14	11/04/14	2	A
	Test -13-00014-NAB-512-A	Concrete compressive strength for Boundary wall from Sta. 3+360 to Sta. 3+610 RHS-Project 01(M-1410-81)	NAB	11/02/14	11/23/14	11/04/14	2	C

USAID WEST BANK/ GAZA
INFRASTRUCTURE NEEDS PROGRAM INPII
CONTRACT NO. AID-294-TO-12-00005
TASK ORDER #14, MULTIPLE ROADS PROJECT IN THE NORTH (MRNII)

SUBMITTAL				TRACKING DATES				Approval Status
Spec. No.	Submittal No	Description	DV	Submitted on (M/D/Y)	Return Date AS Contract	Returned on (M/D/Y)	Review Days	(A,B,C,D,E)
	Test -13-00014-NAB-512-B	Concrete compressive strength for Boundary wall from Sta. 3+360 to Sta. 3+610 RHS-Project 01(M-1410-81a)	NAB	01/20/15	02/10/15	01/20/15	0	A
	Test -13-00014-NAB-513-A	Concrete compressive strength for retaining wall from Sta. 0+560 to Sta. 0+570 RHS and from Sta. 0+540 to Sta. 0+550 RHS-Project 01 (M-1410-94)	NAB	11/02/14	11/23/14	11/04/14	2	A
	Test -13-00014-NAB-514-A	Concrete compressive strength for slab of box culvert at Sta.B0+095- segment B at 7 Days (M-1410-80)	NAB	11/02/14	11/23/14	11/04/14	2	A
	Test -13-00014-NAB-515-A	Concrete compressive strength for retaining wall from Sta. 0+580 to Sta. 0+590-RHS-Project 01 (M-1410-66)	NAB	11/02/14	11/23/14	11/04/14	2	A
	Test -13-00014-NAB-516-A	Concrete compressive strength for box culvert foundation at Sta. 3+610 LHS at 7 Days –Project 01 (M-1410-65)	NAB	11/02/14	11/23/14	11/04/14	2	A
	Test -13-00014-NAB-517-A	Concrete compressive strength for box culvert slab at Sta. 3+610 RHS-Part 3 –at 28 Days –Project 01 (M-1409-14a)	NAB	11/02/14	11/23/14	11/04/14	2	A
	Test -13-00014-NAB-518-A	Concrete compressive strength for foundation of retaining wall from Sta. 4+545 to Sta. 4+560 RHS-at 28 Days –Project 01 (M-1409-45a)	NAB	11/02/14	11/23/14	11/04/14	2	A
	Test -13-00014-NAB-519-A	Concrete compressive strength for side walk from Sta. 3+660 to Sta. 4+000- RHS-Project 01 (M-1409-180 a)	NAB	11/02/14	11/23/14	11/04/14	2	A
	Test -13-00014-NAB-520-A	Field density for topping layer from Sta. 0+800 to Sta. 0+880 LHS-Project 01 (MTC:014-1917)	NAB	11/02/14	11/23/14	11/05/14	3	A
	Test -13-00014-NAB-521-A	Field density for 2nd base course layer from Sta. 1+180 to Sta. 1+700 LHS & Retest –Project 01 (MTC:014-1956)	NAB	11/02/14	11/23/14	11/05/14	3	C
	Test -13-00014-NAB-521-B	Field density for 2nd base course layer from Sta. 1+180 to Sta. 1+700 LHS & Retest –Project 01 (MTC:014-1956M) (MTC:014-1956AM)	NAB	12/21/14	01/11/15	12/21/14	0	A
	Test -13-00014-NAB-522-A	Field density for 1st base course layer from Sta. 1+120 to Sta. 1+160 LHS–Project 01 (MTC:014-1933)	NAB	11/02/14	11/23/14	11/05/14	3	A
	Test -13-00014-NAB-523-A	Field density for topping layer from Sta. 0+700 to Sta. 0+880 RHS & Retest –Project 01 (M-1409-363)(MTC:014-2003)	NAB	11/02/14	11/23/14	11/05/14	3	A
	Test -13-00014-NAB-524-A	Field density for 2nd base course layer from Sta. 1+180 to Sta. 1+500 LHS-Project 01(mtc:014-1968)	NAB	11/02/14	11/23/14	11/05/14	3	C
	Test -13-00014-NAB-524-B	Field density for 2nd base course layer from Sta. 1+180 to Sta. 1+500 LHS-Project 01(mtc:014-1968)	NAB	01/14/15	02/04/15	01/14/15	0	A
	Test -13-00014-NAB-525-A	Field density for topping layer from Sta. 4+440 to Sta. 4+540 LHS-Project 01(M-1409-434)	NAB	11/02/14	11/23/14	11/05/14	3	A
	Test -13-00014-NAB-526-A	Comprehensive test for 1st base course layer from Sta. 0+130 to Sta. -0+130 LHS (M-1410-137)	NAB	11/03/14	11/24/14	11/05/14	2	A
	Test -13-00014-NAB-527-A	Comprehensive test for topping layer from Sta. 0+130 to Sta. -0+130 LHS (M-1410-138)	NAB	11/03/14	11/24/14	11/05/14	2	A
	Test -13-00014-NAB-528-A	Comprehensive test for 1st base course layer from Sta. 0+130 to Sta. 0+400 RHS-Project 01 (M-1410-36)	NAB	11/03/14	11/24/14	11/05/14	2	A
	Test -13-00014-NAB-529-A	Field density for 1st base course layer from Sta. 0+780 to Sta. 0+880 RHS (M-1409-412)	NAB	11/03/14	11/24/14	11/05/14	2	A
	Test -13-00014-NAB-530-A	Field density for 1st base course layer from Sta. 0+680 to Sta. 0+780 RHS (M-1409-441)	NAB	11/03/14	11/24/14	11/05/14	2	A

USAID WEST BANK/ GAZA
INFRASTRUCTURE NEEDS PROGRAM INPII
CONTRACT NO. AID-294-TO-12-00005
TASK ORDER #14, MULTIPLE ROADS PROJECT IN THE NORTH (MRNII)

SUBMITTAL				TRACKING DATES				Approval Status
Spec. No.	Submittal No	Description	DV	Submitted on (M/D/Y)	Return Date AS Contract	Returned on (M/D/Y)	Review Days	(A,B,C,D,E)
	Test -13-00014-NAB-531-A	Field density for 2nd base course layer from Sta. 0+920 to Sta. 1+180 LHS & Retest (M-1409-364)(MTC:14-1977)	NAB	11/03/14	11/24/14	11/05/14	2	A
	Test -13-00014-NAB-532-A	Field density for topping layer from Sta.4+450 to Sta. 4+550 RHS (MTC:014-2044)	NAB	11/03/14	11/24/14	11/05/14	2	A
	Test -13-00014-NAB-533-A	Field density for first layer base course from Sta. 0+630 to Sta. 0+740 –Project 01(M-1410-87) (M-1410-56)	NAB	11/16/14	12/07/14	11/16/14	0	A
	Test -13-00014-NAB-534-A	Field density for subgrade layer (segment B) from Sta. 0+030 to Sta. 0+150 (M-1410-217)	NAB	11/16/14	12/07/14	11/16/14	0	A
	Test -13-00014-NAB-535-A	Field density for topping layer from Sta. 0+130 to Sta. 0+400 RHS (M-1409-413)	NAB	11/16/14	12/07/14	11/16/14	0	A
	Test -13-00014-NAB-536-A	Field density for first base course layer from Sta. 4+440 to Sta. 4+540 (RHS) & from Sta. 0+630 to Sta. 0+680 (RHS) (M-1410-42)	NAB	11/16/14	12/07/14	11/19/14	3	A
	Test -13-00014-NAB-537-A	Concrete compressive strength for head walls & wing wall for box culvert at Sta. B0+095 & wings wall of inlet of box culvert at Sta. 3+610- Project 01 (M-1410-164)	NAB	11/23/14	12/14/14	11/23/14	0	C
	Test -13-00014-NAB-537-B	Concrete compressive strength for head walls & wing wall for box culvert & wings wall for box culvert at Sta. B0+095 (M/1410/164a)	NAB	02/25/15	03/18/15	03/01/15	4	A
	Test -13-00014-NAB-538-A	Concrete compressive strength for side walk from Sta. 3+525 to Sta. 3+560 LHS & from Sta. 3+620 to Sta. 3+640 RHS-Project 01(M-1410-268)	NAB	11/23/14	12/14/14	11/23/14	0	C
	Test -13-00014-NAB-538-B	Concrete compressive strength for side walk from Sta. 3+525 to Sta. 3+560 LHS & from Sta. 3+620 to Sta. 3+640 RHS-Project 01 (M/1410/268 a)	NAB	12/07/14	12/28/14	12/08/14	1	A
	Test -13-00014-NAB-539-A	Test report of Flexural strength of median curbstone-Project 01(M-1410-218)	NAB	11/23/14	12/14/14	11/23/14	0	A
	Test -13-00014-NAB-540-A	Field density (compaction test) for 1st base course layer from Sta. 4+440 to Sta. 4+540 RHS & from Sta. 0+630 to Sta. 0+680 RHS-Project 01 (M-1410-42)	NAB	11/23/14	12/14/14	11/23/14	0	E
	Test -13-00014-NAB-541-A	Field density (compaction test) for Subgrade layer from Sta. from Sta. B0+030 to Sta. B0+150- Segment B (M-1410-217)	NAB	11/23/14	12/14/14	11/23/14	0	A
	Test -13-00014-NAB-542-A	Radiographic test for 15 joints for 12" water pipeline –(films attached Project 01	NAB	11/23/14	12/14/14	11/25/14	2	B
	Test -13-00014-NAB-543-A	Comprehensive test for 1st base course layer from Sta. 4+500 to Sta. 4+760 RHS-Project 01 (M/1410/50)	NAB	11/26/14	12/17/14	11/30/14	4	A
	Test -13-00014-NAB-544-A	Comprehensive test for 1st base course layer from Sta. 0+130 to Sta. 0+600 LHS-Project 01 (M/1410/219)	NAB	11/26/14	12/17/14	11/30/14	4	A
	Test -13-00014-NAB-545-A	Comprehensive test for topping layer from Sta. -0+130 to Sta. 0+130 RHS-Project 01 (MTC:14-2302)	NAB	11/26/14	12/17/14	11/30/14	4	A
	Test -13-00014-NAB-546-A	Field density (compaction test) for subgrade layer from Sta.4+800 to Sta. 4+900 LHS-Project 01(MTC:014-2313)	NAB	11/26/14	12/17/14	11/27/14	1	A
	Test -13-00014-NAB-547-A	Field density (compaction test) for topping layer from Sta. -0+060 to Sta. 0+160 RHS &m Retest –Project 01 (MTC:14-2303A) (MTC:14-2303)	NAB	11/26/14	12/17/14	11/27/14	1	C
	Test -13-00014-NAB-547-B	Field density (compaction test) for topping layer from Sta. -0+060 to Sta. 0+160 RHS &m Retest –Project 01 (MTC:14-2303AM) (MTC:14-2303M)	NAB	12/21/14	01/11/15	12/21/14	0	A

USAID WEST BANK/ GAZA
INFRASTRUCTURE NEEDS PROGRAM INPII
CONTRACT NO. AID-294-TO-12-00005
TASK ORDER #14, MULTIPLE ROADS PROJECT IN THE NORTH (MRNII)

SUBMITTAL				TRACKING DATES				Approval Status
Spec. No.	Submittal No	Description	DV	Submitted on (M/D/Y)	Return Date AS Contract	Returned on (M/D/Y)	Review Days	(A,B,C,D,E)
	Test -13-00014-NAB-548-A	Field density (compaction test) for 1st base course layer from Sta. 0+160 to Sta. 0+360 LHS-Project 01(M-014-2353)	NAB	11/26/14	12/17/14	11/27/14	1	A
	Test -13-00014-NAB-549-A	Investigation report for retaining wall foundation from Sta. 0+520 to sta. 0+530 RHS-Project 01 (M/1411/111)	NAB	11/26/14	12/17/14	11/27/14	1	A
	Test -13-00014-NAB-550-A	Field density (Compaction Test) for Topping layer from Sta. 4+660 to Sta. 4+760 RHS-Project 01 (MTC:014-2148)	NAB	11/27/14	12/18/14	11/30/14	3	A
	Test -13-00014-NAB-551-A	Field density (Compaction Test) for Topping layer from Sta. 4+560 to Sta. 4+660 RHS-Project 01 (MTC:014-2151A)	NAB	11/27/14	12/18/14	11/30/14	3	A
	Test -13-00014-NAB-552-A	Field density (Compaction Test) for 1st base course layer from Sta. 0+060 to Sta. 0+160 LHS-Project 01 (MTC:014-2366)	NAB	11/27/14	12/18/14	11/30/14	3	C
	Test -13-00014-NAB-552-B	Field density (Degree of Compaction) for 1st base course layer from Sta. 0+060 to Sta. 0+320 LHS-Project 01 (MTC:014-2366 M)	NAB	01/25/15	02/15/15	01/25/15	0	C
	Test -13-00014-NAB-552-C	Field density (Degree of Compaction) for 1st base course layer from Sta. 0+060 to Sta. 0+160 LHS-Project 01 (MTC:014-2366 M)	NAB	02/15/15	03/08/15	02/16/15	1	A
	Test -13-00014-NAB-553-A	Comprehensive test for topping layer from Sta. 4+500 to Sta. 4+800 LHS-Project 01(MTC:14-2184)	NAB	11/27/14	12/18/14	11/30/14	3	A
	Test -13-00014-NAB-554-A	Comprehensive test for topping layer from Sta. 4+540 to Sta. 4+800 RHS-Project 01(MTC:14-2152)	NAB	11/27/14	12/18/14	11/30/14	3	A
	Test -13-00014-NAB-555-A	Field density (Compaction Test) for topping from Sta. 0+160 to Sta. 0+280 LHS-Project 01 (MTC:14-2287)	NAB	11/27/14	12/18/14	11/30/14	3	A
	Test -13-00014-NAB-556-A	Field density (Compaction Test) for subgrade layer from Sta. 4+560 to Sta. 4+760 RHS-Project 01(MTC:014-1133)	NAB	11/27/14	12/18/14	11/30/14	3	A
	Test -13-00014-NAB-557-A	Concrete compressive strength for box culvert slab at Sta. 3+610 LHS (M/1411/128)	NAB	11/27/14	12/18/14	11/30/14	3	A
	Test -13-00014-NAB-558-A	Sieve & PI for 1st base course layer from Sta. B0+000 to Sta. B0+399-segment B –(M/1411/268)	NAB	11/27/14	12/18/14	11/27/14	0	C
	Test -13-00014-NAB-558-B	Comprehensive test for 1st base course layer from Sta. B0+000 to Sta. B0+399-segment B –(M/1502/29) (M/1501/41)	NAB	01/20/15	02/10/15	01/21/15	1	A
	Test -13-00014-NAB-559-A	Comprehensive test for 2nd base course layer at roundabout from Sta. 0-120 to Sta. 0+130 LHS & RHS-Project 01 (MTC:14-2373)	NAB	11/27/14	12/18/14	11/27/14	0	C
	Test -13-00014-NAB-559-B	Comprehensive test for 2nd base course layer at roundabout from Sta. 0-120 to Sta. 0+130 LHS & RHS-Project 01 (MTC:14-2373)	NAB	12/14/14	01/04/15	12/15/14	1	A
	Test -13-00014-NAB-560-A	Comprehensive test for topping layer from Sta.4+800 to Sta. 5+000 LHS-Project 01 (M/1411/165)	NAB	12/07/14	12/28/14	12/08/14	1	A
	Test -13-00014-NAB-561-A	Comprehensive test for 1st base course layer for roundabout –Project 01 (M/1411/249b1)	NAB	12/07/14	12/28/14	12/08/14	1	A
	Test -13-00014-NAB-562-A	Concrete compressive strength for electrical foundation pole from Sta. 2+742 to sta. 3+000 –Project 01 (M/1411/282)	NAB	12/07/14	12/28/14	12/08/14	1	A
	Test -13-00014-NAB-563-A	Concrete compressive strength for retaining wall from Sta. 0+525 to Sta. 0+533 & from Sta. 0+570 to Sta. 0+580 RHS-Project 01(M/1411/219)	NAB	12/07/14	12/28/14	12/08/14	1	A
	Test -13-00014-NAB-564-A	Concrete compressive strength for retaining wall from Sta. 0+470 to Sta. 0+500 RHS-Project 01(M/1411/192)	NAB	12/07/14	12/28/14	12/08/14	1	A

USAID WEST BANK/ GAZA
INFRASTRUCTURE NEEDS PROGRAM INPII
CONTRACT NO. AID-294-TO-12-00005
TASK ORDER #14, MULTIPLE ROADS PROJECT IN THE NORTH (MRNII)

SUBMITTAL				TRACKING DATES				Approval Status
Spec. No.	Submittal No	Description	DV	Submitted on (M/D/Y)	Return Date AS Contract	Returned on (M/D/Y)	Review Days	(A,B,C,D,E)
	Test -13-00014-NAB-565-A	Concrete compressive strength for retaining wall foundation from Sta. 0+470 to Sta. 0+500 RHS-Project 01(M/1411/175)	NAB	12/07/14	12/28/14	12/08/14	1	A
	Test -13-00014-NAB-566-A	Concrete compressive strength for side walk from Sta. 2+520 to Sta. 3+045 LHS at 28 Days –Project 01 (M/1411/86 a)	NAB	12/07/14	12/28/14	12/08/14	1	A
	Test -13-00014-NAB-567-A	Concrete compressive strength for box culvert walls at Sta. 3+610 LHS-Project 01 (M/1411/29a)	NAB	12/07/14	12/28/14	12/08/14	1	A
	Test -13-00014-NAB-568-A	Concrete compressive strength for side walk from Sta. 3+240 to Sta. 3+700 RHS at 28 Days –Project 01(M/1410/286a)	NAB	12/07/14	12/28/14	12/08/14	1	A
	Test -13-00014-NAB-569-A	Concrete compressive strength for side walk from Sta. 1+160 to Sta. 1+830 LHS and from Sta. 2+020 to Sta. 2+140 RHS at 28 Days –Project 01(M/1410/198a)	NAB	12/07/14	12/28/14	12/08/14	1	A
	Test -13-00014-NAB-570-A	Comprehensive test for 1st base course layer from Sta. 0+400 to Sta. 0+600 RHS-Project 01 (M/1411/304)	NAB	12/09/14	12/30/14	12/10/14	1	A
	Test -13-00014-NAB-571-A	Compaction test for topping layer from Sta. 0+460 to Sta. 0+580 RHS-Project 01 (M/1411/305)	NAB	12/09/14	12/30/14	12/10/14	1	A
	Test -13-00014-NAB-572-A	Compaction test for topping layer from Sta. 0+400 to Sta. 0+440 RHS-Project 01 (MTC:014-2151)	NAB	12/09/14	12/30/14	12/10/14	1	A
	Test -13-00014-NAB-573-A	Compaction test for topping layer from Sta. 0+160 to Sta.0+280 LHS-Project 01 (MTC:014-2278)	NAB	12/09/14	12/30/14	12/10/14	1	E
	Test -13-00014-NAB-574-A	Compaction test 2nd base course layer from Sta. 3+560 to Sta. 3+660 RHs-Project 01 (MTC:014-1933 C)	NAB	12/09/14	12/30/14	12/10/14	1	A
	Test -13-00014-NAB-575-A	Compaction test for topping layer from Sta.4+640 to Sta. 4+720 LHS-Project 01 (MTC:014-2291)	NAB	12/09/14	12/30/14	12/10/14	1	A
	Test -13-00014-NAB-576-A	Compaction test for subgrade layer from Sta. B0+000 to Sta. B0+180 Segment B – Project 01 (MTC:014-2371)	NAB	12/09/14	12/30/14	12/10/14	1	A
	Test -13-00014-NAB-577-A	Compaction test for subgrade layer from Sta. 4+640 to Sta. 4+720 RHS – Project 01 (MTC:014-2278)	NAB	12/09/14	12/30/14	12/10/14	1	A
	Test -13-00014-NAB-578-A	Compaction test for subgrade layer from Sta. 4+450 to Sta. 4+540 RHS& LHS – Project 01 (MTC:014-2006)	NAB	12/09/14	12/30/14	12/10/14	1	A
	Test -13-00014-NAB-579-A	Compaction test for subgrade layer from Sta. 0+800 to Sta. 0+880 LHS – Project 01 (MTC:014-1840)	NAB	12/09/14	12/30/14	12/10/14	1	A
	Test -13-00014-NAB-580-A	Compaction test for subgrade layer from Sta. 0+500 to Sta. 0+560 RHS – Project 01 (M/1410/279)	NAB	12/09/14	12/30/14	12/10/14	1	A
	Test -13-00014-NAB-581-A	Compaction test for subgrade layer from Sta. 0+130 to Sta. 0+400 RHS-Project 01(MTC:014-1978)	NAB	12/09/14	12/30/14	12/10/14	1	A
	Test -13-00014-NAB-582-A	Compaction test for 1st base course layer from Sta. 0+460 to Sta. 0+580 RHS-Project 01(MTC:014-2399)	NAB	12/11/14	01/01/15	12/11/14	0	A
	Test -13-00014-NAB-583-A	Compaction test for 1st base course layer from Sta. 0+130 to Sta. 0+300 RHS & Retest -Project01(MTC:014-2376)(MTC:014-2382)	NAB	12/11/14	01/01/15	12/11/14	0	A
	Test -13-00014-NAB-584-A	Compaction test for 1st base course layer from Sta. 0+300 to Sta. 0+400 RHS & Retest -Project01(MTC:014-2163)(MTC:014-2165A)	NAB	12/11/14	01/01/15	12/11/14	0	C
	Test -13-00014-NAB-584-B	Compaction test for 1st base course layer from Sta. 0+300 to Sta. 0+400 RHS & Retest -Project01(MTC:014-2163)(MTC:014-2165A)	NAB	01/14/15	02/04/15	01/14/15	0	A

USAID WEST BANK/ GAZA
INFRASTRUCTURE NEEDS PROGRAM INPII
CONTRACT NO. AID-294-TO-12-00005
TASK ORDER #14, MULTIPLE ROADS PROJECT IN THE NORTH (MRNII)

SUBMITTAL				TRACKING DATES				Approval Status
Spec. No.	Submittal No	Description	DV	Submitted on (M/D/Y)	Return Date AS Contract	Returned on (M/D/Y)	Review Days	(A,B,C,D,E)
	Test -13-00014-NAB-585-A	Compaction test for 1st base course layer from Sta. 0+060 to Sta. 0+320 RHS & Retest -Project01(MTC:014-2366)	NAB	12/11/14	01/01/15	12/11/14	0	E
	Test -13-00014-NAB-586-A	Compaction test for subgrade layer from Sta. 5+090 to Sta. 5+280 RHS & from Sta.4+800 to Sta. 4+900 RHS -Project01(MTC:014-2415)	NAB	12/14/14	01/04/15	12/14/14	0	A
	Test -13-00014-NAB-587-A	Comprehensive test for 2nd base course layer from Sta. 0+130 to Sta. 0+600 LHS-Project 01 (M/1412/3-1)	NAB	12/14/14	01/04/15	12/14/14	0	A
	Test -13-00014-NAB-588-A	Comprehensive test for topping layer from Sta. 4+800 to Sta. 5+300 RHS-Project 01 (M/1412/25)	NAB	12/14/14	01/04/15	12/14/14	0	A
	Test -13-00014-NAB-589-A	Comprehensive test for 2nd base course layer from Sta. 0+130 to Sta. 0+880 RHS-Project 01 (M/1412/3a-1)	NAB	12/14/14	01/04/15	12/14/14	0	A
	Test -13-00014-NAB-590-A	Compaction test for 2nd base course layer from Sta.0+560 to Sta.0+640 RHS-Project 01 (M/1412/64)	NAB	12/14/14	01/04/15	12/14/14	0	A
	Test -13-00014-NAB-591-A	Compaction test for subgrade layer from Sta.4+960 to Sta.5+100 LHS-Project 01 (MTC:014-2471)	NAB	12/14/14	01/04/15	12/14/14	0	A
	Test -13-00014-NAB-592-A	Compaction test for subgrade layer from Sta.0-130 to Sta.0+130 RHS-Roundabout -Project 01 (MTC:014-2120)	NAB	12/14/14	01/04/15	12/14/14	0	A
	Test -13-00014-NAB-593-A	Compaction test for 2nd base course layer from Sta.0+640 to Sta.0+920 RHS-&Roundabout -Project 01 (MTC:014-2441)	NAB	12/14/14	01/04/15	12/14/14	0	A
	Test -13-00014-NAB-594-A	Compaction test for 2nd base course layer from Sta.0+060 to Sta.0+560 RHS- -Project 01 (MTC:014-2438)	NAB	12/14/14	01/04/15	12/14/14	0	A
	Test -13-00014-NAB-595-A	Compaction test for 2nd base course layer from Sta.0+220 to Sta.0+440 LHS- -Project 01 (MTC:014-2458)	NAB	12/14/14	01/04/15	12/14/14	0	A
	Test -13-00014-NAB-596-A	Compaction test for topping layer from Sta.4+960 to Sta.5+100 LHS & retest -Project 01 (MTC:014-2493) (MTC:014-2507)	NAB	12/21/14	01/11/15	12/21/14	0	A
	Test -13-00014-NAB-597-A	Compaction test for side walk base course layer from Sta.3+500 to Sta.3+625 LHS , from Sta. 3+430 to Sta. 3+470 LHS & from Sta. 3+150 to Sta. 3+320 LHS -Project 01 (M/1412/62)	NAB	12/21/14	01/11/15	12/21/14	0	A
	Test -13-00014-NAB-598-A	Asphalt marshal test for binder asphalt layer from Sta.0+220 to Sta. 0+340 LHS & from Sta. 0+560 to Sta. 0+920 RHS- Project 01 (M/1412/84)	NAB	12/21/14	01/11/15	12/21/14	0	C
	Test -13-00014-NAB-598-B	Asphalt marshal test for binder asphalt layer from Sta.0+220 to Sta. 0+340 LHS & from Sta. 0+560 to Sta. 0+920 RHS- Project 01 (M/1412/84)	NAB	01/14/15	02/04/15	01/14/15	0	A
	Test -13-00014-NAB-599-A	Asphalt marshal test for binder asphalt layer from Sta.0-130 to Sta. 0+130 LHS &RHS and from Sta. 0+130 to Sta. 0+220 LHS- Project 01 (MTC:14-2442)	NAB	12/21/14	01/11/15	12/21/14	0	A
	Test -13-00014-NAB-600-A	Asphalt marshal test for binder asphalt layer from Sta.0+130 to Sta. 0+560 RHS Project 01 (MTC:14-2440)	NAB	12/21/14	01/11/15	12/21/14	0	A
	Test -13-00014-NAB-601-A	Asphalt marshal test for binder asphalt layer from Sta.0+340 to Sta. 0+740 LHS Project 01 (M/1412/137)	NAB	12/21/14	01/11/15	12/21/14	0	C
	Test -13-00014-NAB-601-B	Asphalt marshal test for binder asphalt layer from Sta.0+340 to Sta. 0+740 LHS Project 01 (M/1412/137)	NAB	01/14/15	02/04/15	01/14/15	0	A
	Test -13-00014-NAB-602-A	Compaction test for topping layer from Sta. 1+020 to Sta. 1+120 LHS- (MTC:014-1773)	NAB	12/24/14	01/14/15	12/24/14	0	A
	Test -13-00014-NAB-603-A	Compaction test for 1st base course layer from Sta. 0+360 to Sta. 0+620 LHS-(MTC:014-2402)	NAB	12/24/14	01/14/15	12/24/14	0	A

USAID WEST BANK/ GAZA
INFRASTRUCTURE NEEDS PROGRAM INPII
CONTRACT NO. AID-294-TO-12-00005
TASK ORDER #14, MULTIPLE ROADS PROJECT IN THE NORTH (MRNII)

SUBMITTAL				TRACKING DATES				Approval Status
Spec. No.	Submittal No	Description	DV	Submitted on (M/D/Y)	Return Date AS Contract	Returned on (M/D/Y)	Review Days	(A,B,C,D,E)
	Test -13-00014-NAB-604-A	Compaction test for topping layer from Sta. 0+280 to Sta. 0+660 LHS & from Sta. 0+580 to Sta. 0+700 RHS- (MTC:014-2066)	NAB	12/24/14	01/14/15	12/24/14	0	A
	Test -13-00014-NAB-605-A	Compaction test for 2nd base course layer from Sta. 0+060 to Sta. 0+220 LHS (MTC:014-2444)	NAB	12/24/14	01/14/15	12/24/14	0	C
	Test -13-00014-NAB-605-B	Compaction test for 2nd base course layer from Sta. 0+060 to Sta. 0+220 LHS (MTC:014-2444)	NAB	01/25/15	02/15/15	01/25/15	0	A
	Test -13-00014-NAB-606-A	Compaction test for topping layer from Sta. 5+120 to Sta. 5+320 LHS (M/1412/152)	NAB	12/24/14	01/14/15	12/24/14	0	A
	Test -13-00014-NAB-607-A	Compaction test for 2nd base course layer from Sta. 2+140 to Sta. 2+560 LHS (M/1412/201)	NAB	12/24/14	01/14/15	12/24/14	0	A
	Test -13-00014-NAB-608-A	Compaction test for 2nd base course layer from Sta. 0+640 to Sta. 0+740 LHS (M/1412/131)	NAB	12/24/14	01/14/15	12/24/14	0	C
	Test -13-00014-NAB-608-B	Compaction test for 2nd base course layer from Sta. 0+640 to Sta. 0+740 LHS (M/1412/131)	NAB	01/14/15	02/04/15	01/14/15	0	A
	Test -13-00014-NAB-609-A	Comprehensive test for 1st base course layer from Sta. 4+500 to Sta. 4+800 LHS & from Sta. 4+960 to Sta. 5+320 (M/1412/192)	NAB	12/24/14	01/14/15	12/24/14	0	A
	Test -13-00014-NAB-610-A	Comprehensive test for 1st base course layer from Sta. 4+760 to Sta. 5+320 RHS (MTC:14-2150M)	NAB	12/24/14	01/14/15	12/24/14	0	C
	Test -13-00014-NAB-610-B	Comprehensive test for 1st base course layer from Sta. 4+500 to Sta. 5+320 RHS (MTC:14-2150M)	NAB	01/25/15	02/15/15	01/25/15	0	C
	Test -13-00014-NAB-610-C	Comprehensive test for 1st base course layer from Sta. 4+500 to Sta. 4+760 RHS (MTC:14-2150M)	NAB	02/15/15	03/08/15	02/16/15	1	C
	Test -13-00014-NAB-610-D	Comprehensive test for 1st base course layer from Sta. 4+500 to Sta. 4+760 LHS (MTC:14-2150M)	NAB	02/25/15	03/18/15	03/01/15	4	A
	Test -13-00014-NAB-611-A	Compaction test for 2nd base course layer from Sta. 0+440 to Sta. 0+640 LHS (M/1412/126a)	NAB	12/24/14	01/14/15	12/24/14	0	A
	Test -13-00014-NAB-612-A	Comprehensive test for topping layer from sta. 5+000 to Sta. 5+320 LHS-Project 01 (M/1412/128)	NAB	12/28/14	01/18/15	12/29/14	1	A
	Test -13-00014-NAB-613-A	Compaction test for topping layer from Sta. 0-060 to Sta. 0+160 LHS –Deir Sharaf Roundabout –Project 01 (MTC:014-2365A)	NAB	01/04/15	01/25/15	01/05/15	1	A
	Test -13-00014-NAB-614-A	Concrete compressive strength for side walk from Sta. 3+150 to Sta. 3+320, Sta. 3+500 to Sta. 3+525 and from Sta. 3+430 to Sta.3+470 at 7 Days -LHS- M/1412/71)	NAB	01/04/15	01/25/15	01/05/15	1	A
	Test -13-00014-NAB-615-A	Concrete compressive strength for side walk at Deir Sharaf Roundabout at 7 Days -LHS- M/1412/95)	NAB	01/04/15	01/25/15	01/05/15	1	A
	Test -13-00014-NAB-616-A	Concrete compressive strength for side walk from Sta. 4+000 to Sta. 4+090 RHS at 7 Days –(M/1412/96)	NAB	01/04/15	01/25/15	01/05/15	1	A
	Test -13-00014-NAB-617-A	Concrete compressive strength for side walk from Sta. 3+430 to Sta.3+470 and from Sta. 3+500 to Sta. 3+525 LHS at 7 Days –(M/1412/144)	NAB	01/04/15	01/25/15	01/05/15	1	A
	Test -13-00014-NAB-618-A	Concrete compressive strength for connection chamber foundation at Sta. B0+327-segment B- (M/1412/73)	NAB	01/04/15	01/25/15	01/05/15	1	A

USAID WEST BANK/ GAZA
INFRASTRUCTURE NEEDS PROGRAM INPII
CONTRACT NO. AID-294-TO-12-00005
TASK ORDER #14, MULTIPLE ROADS PROJECT IN THE NORTH (MRNII)

SUBMITTAL				TRACKING DATES				Approval Status
Spec. No.	Submittal No	Description	DV	Submitted on (M/D/Y)	Return Date AS Contract	Returned on (M/D/Y)	Review Days	(A,B,C,D,E)
	Test -13-00014-NAB-619-A	Concrete compressive strength for connection chamber walls at Sta. B0+327-segment B at 7 Days - (M/1412/81)	NAB	01/04/15	01/25/15	01/05/15	1	A
	Test -13-00014-NAB-620-A	Concrete compressive strength for connection chamber foundation at Sta. 0+810 LHS at 7 Days - (M/1412/72)	NAB	01/04/15	01/25/15	01/05/15	1	A
	Test -13-00014-NAB-621-A	Concrete compressive strength for connection chamber walls at Sta. 0+810 LHS at 7 Days - (M/1412/205)	NAB	01/04/15	01/25/15	01/05/15	1	A
	Test -13-00014-NAB-622-A	Concrete compressive strength for connection chamber slab at Sta. B0+327 & at Sta. 0+210 LHS at 7 Days - (M/1412/245)	NAB	01/04/15	01/25/15	01/05/15	1	C
	Test -13-00014-NAB-622-B	Concrete compressive strength for connection chamber slab at Sta. B0+327 & at Sta. 0+810 LHS at 7 Days - (M/1412/245)	NAB	01/25/15	02/15/15	01/25/15	0	A
	Test -13-00014-NAB-623-A	Concrete compressive strength for lighting poles foundation at Sta. 2+500, Sta. 2+540, Sta. 2+460 ,Sta. 3+316, , Sta. 3+275 ,Sta.3+234,and Sta. 3+193 (M-1412-13)	NAB	01/14/15	02/04/15	01/14/15	0	A
	Test -13-00014-NAB-624-A	Concrete compressive strength for lighting poles foundation at Sta. 2+197.5 ,Sta. 2+240.5, Sta. 2+283.5 Sta. 3+326.5, Sta. 2+369.5 and at Sta. 2+412.5 (M/1412/82)	NAB	01/14/15	02/04/15	01/14/15	0	A
	Test -13-00014-NAB-625-A	Concrete compressive strength for lighting poles foundation at Sta. 1+235, Sta. 1+277, Sta. 1+319, Sta. 1+361, Sta. 1+403 and at Sta. 1+445 & Rep from Sta. 1+235 to Sta. 1+445) at 7 Days- (M/1412/226)	NAB	01/14/15	02/04/15	01/14/15	0	A
	Test -13-00014-NAB-626-A	Concrete compressive strength for lighting poles foundation from Sta. (0+857 to Sta. 1+067)at 7 Days- (M/1412/262)	NAB	01/14/15	02/04/15	01/14/15	0	A
	Test -13-00014-NAB-627-A	Concrete compressive strength for lighting poles foundation from Sta. (1+655 to Sta. 1+850)at 28 Days- (M/1412/220a)	NAB	01/14/15	02/04/15	01/14/15	0	A
	Test -13-00014-NAB-628-A	Concrete compressive strength for retaining wall from Sta. (0+512 to Sta. 0+525) RHS at 28 Days- (M/1411/158a)	NAB	01/14/15	02/04/15	01/14/15	0	A
	Test -13-00014-NAB-629-A	Asphalt Marshal test for asphalt binder course layer from Sta. 1+900 to Sta. 2+030 LHS & from Sta. 2+140 to Sta. 2+280 LHS (M/1412/237)	NAB	01/14/15	02/04/15	01/14/15	0	C
	Test -13-00014-NAB-630-A	Concrete compressive strength for lighting poles foundation from Sta. (2+742 to Sta. 3+000) RHS at 28 Days- (M/1412/282a)	NAB	01/14/15	02/04/15	01/14/15	0	A
	Test -13-00014-NAB-631-A	Field density (Compaction degree)for 2nd base course layer from Sta. 0+640 to Sta. 0+740 LHS-Project 01 (M/1412/131a)	NAB	01/25/15	02/15/15	01/25/15	0	E
	Test -13-00014-NAB-632-A	Field density (Compaction degree)for 1st base course layer from Sta. 5+220 to Sta. 5+320 LHS-Project 01 (M/1412/452)	NAB	01/25/15	02/15/15	01/25/15	0	A
	Test -13-00014-NAB-633-A	Concrete compressive strength for roof slab of Nablus connection chamber at Sta. B0+040-seg B- at 7 Days (M/1412/456)	NAB	01/25/15	02/15/15	01/25/15	0	A
	Test -13-00014-NAB-634-A	Comprehensive test for 1st base course layer from Sta. 4+800 to Sta. 5+300 RHS (M/1412/380)	NAB	01/25/15	02/15/15	01/25/15	0	A
	Test -13-00014-NAB-635-A	Asphalt Marshal test for binder course layer from Sta.2+240 to Sta. 2+570LHS, from Sta. 2+740 to Sta. 3+270 LHS and from Sta. 3+570 to Sta. 3+600 LHS (M/1412/535)	NAB	01/25/15	02/15/15	01/25/15	0	A
	Test -13-00014-NAB-636-A	Asphalt Marshal test for binder course layer from Sta.5+000 to Sta. 5+250 LHS (M/1501/3)	NAB	01/25/15	02/15/15	01/25/15	0	A

USAID WEST BANK/ GAZA
INFRASTRUCTURE NEEDS PROGRAM INPII
CONTRACT NO. AID-294-TO-12-00005
TASK ORDER #14, MULTIPLE ROADS PROJECT IN THE NORTH (MRNII)

SUBMITTAL				TRACKING DATES				Approval Status
Spec. No.	Submittal No	Description	DV	Submitted on (M/D/Y)	Return Date AS Contract	Returned on (M/D/Y)	Review Days	(A,B,C,D,E)
	Test -13-00014-NAB-637-A	Comprehensive test for 2nd base course layer from Sta. 4+500 to Sta. 5+000 RHS-(M/1501/110)	NAB	02/02/15	02/23/15	02/03/15	1	A
	Test -13-00014-NAB-638-A	Comprehensive test for 2nd base course layer from Sta. 5+000 to Sta. 5+320 RHS-(M/1501/223)	NAB	02/02/15	02/23/15	02/03/15	1	C
	Test -13-00014-NAB-638-B	Comprehensive test for 2nd base course layer from Sta. 5+000 to Sta. 5+360 RHS-(M/1501/223)	NAB	02/15/15	03/08/15	02/16/15	1	A
	Test -13-00014-NAB-639-A	Comprehensive test for 2nd base course layer from Sta. B0+000 to Sta. B0+399 segment B-(M/1501/111)	NAB	02/02/15	02/23/15	02/03/15	1	A
	Test -13-00014-NAB-640-A	Test report for flexural strength of curbstone –(M/1501/112)-Project 01	NAB	02/09/15	03/02/15	02/09/15	0	A
	Test -13-00014-NAB-641-A	Field Density (compaction degree) for 2nd base course layer from Sta. B0+170 to Sta.B0+360- Seg. B-(M/1501/187)	NAB	02/09/15	03/02/15	02/09/15	0	A
	Test -13-00014-NAB-642-A	Asphalt marshal test for wearing course layer from Sta. 2+670 to Sta.3+000 RHS-(M/1405/188)	NAB	02/09/15	03/02/15	02/09/15	0	A
	Test -13-00014-NAB-643-A	Asphalt marshal test for wearing course layer from Sta. 2+000 to Sta.2+250 RHS-(M/1405/173)	NAB	02/09/15	03/02/15	02/09/15	0	A
	Test -13-00014-NAB-644-A	Field density (Compaction degree) of 2nd base course layer from Sta. 3+570 to Sta. 3+660 LHS & Retest and from Sta. 2+740 to Sta. 3+720 LHS & retest (MTC:014-2665)	NAB	02/09/15	03/02/15	02/09/15	0	C
	Test -13-00014-NAB-644-B	Field density (Compaction degree) of 2nd base course layer from Sta. 3+570 to Sta. 3+660 LHS & Retest and from Sta. 2+740 to Sta. 3+270 LHS & retest (MTC:014-2665)	NAB	02/15/15	03/08/15	02/17/15	2	A
	Test -13-00014-NAB-645-A	Field density (Compaction degree) of topping layer from Sta. 4+760 to Sta. 4+860 LHS (MTC:014-2620)	NAB	02/09/15	03/02/15	02/09/15	0	A
	Test -13-00014-NAB-646-A	Field density (Compaction degree) for side walk base course at Sta.3+150 LHS (MTC:014-2567)	NAB	02/09/15	03/02/15	02/09/15	0	A
	Test -13-00014-NAB-647-A	Field density (Compaction degree) for topping layer from Sta. 5+180 to Sta. 5+300 RHS (MTC:014-2620A)	NAB	02/09/15	03/02/15	02/09/15	0	A
	Test -13-00014-NAB-648-A	Field density (Compaction degree) for 1st base course layer from sta. 4+760 to Sta. 4+900 RHS (MTC:015-0111)	NAB	02/10/15	03/03/15	02/11/15	1	A
	Test -13-00014-NAB-649-A	Field density (Compaction degree) for 1st base course layer from sta. 4+900 to Sta. 5+100 RHS (MTC:015-0098)	NAB	02/10/15	03/03/15	02/11/15	1	A
	Test -13-00014-NAB-650-A	Field density (Compaction degree) for 1st base course layer from sta. 5+240 to Sta. 5+300 RHS (MTC:015-0133)	NAB	02/10/15	03/03/15	02/11/15	1	A
	Test -13-00014-NAB-651-A	Field density (Compaction degree) for 1st base course layer from sta. 5+260 to Sta. 5+360 RHS (MTC:015-0230)	NAB	02/10/15	03/03/15	02/11/15	1	A
	Test -13-00014-NAB-652-A	Field density (Compaction degree) for subgrade layer simple access at Sta.2+600 LHS (MTC:015-0046)	NAB	02/10/15	03/03/15	02/11/15	1	A
	Test -13-00014-NAB-653-A	Field density (Compaction degree) for topping layer from Sta. 4+780 to Sta.4+900 RHS(MTC:015-0094)	NAB	02/10/15	03/03/15	02/11/15	1	A
	Test -13-00014-NAB-654-A	Field density (Compaction degree) for 2nd base course layer from sta. 4+440 to Sta. 5+000 RHS & Retest(MTC:015-0176)	NAB	02/10/15	03/03/15	02/11/15	1	A

USAID WEST BANK/ GAZA
INFRASTRUCTURE NEEDS PROGRAM INPII
CONTRACT NO. AID-294-TO-12-00005
TASK ORDER #14, MULTIPLE ROADS PROJECT IN THE NORTH (MRNII)

SUBMITTAL				TRACKING DATES				Approval Status
Spec. No.	Submittal No	Description	DV	Submitted on (M/D/Y)	Return Date AS Contract	Returned on (M/D/Y)	Review Days	(A,B,C,D,E)
	Test -13-00014-NAB-655-A	Field density (Compaction degree) for 2nd base course layer from sta. 4+440 to Sta. 4+800 RHS (MTC:014-2683)	NAB	02/10/15	03/03/15	02/11/15	1	C
	Test -13-00014-NAB-655-B	Field density (Compaction degree) for 2nd base course layer from sta. 4+440 to Sta. 4+800 LHS (MTC:014-2683)	NAB	02/15/15	03/08/15	02/16/15	1	A
	Test -13-00014-NAB-656-A	Field density (Compaction degree) for 2nd base course layer from sta. 4+800 to Sta. 5+300 LHS (MTC:015-0003)	NAB	02/10/15	03/03/15	02/11/15	1	A
	Test -13-00014-NAB-657-A	Asphalt marshal test for binder asphalt layer from Sta. 4+700 to Sta. 5+000 LHS (MTC:15-0004)	NAB	02/10/15	03/03/15	02/12/15	2	A
	Test -13-00014-NAB-658-A	Asphalt marshal test for binder asphalt layer from Sta. 3+200 to Sta. 3+270 LHS (width 4.00m) , from Sta. 3+560 to Sta. 3+680 LHS and from Sta. 4+440 to Sta. 4+700 LHS (MTC:15-0001)	NAB	02/10/15	03/03/15	02/11/15	1	A
	Test -13-00014-NAB-659-A	Asphalt marshal test for binder asphalt layer from Sta. 4+900 to Sta. 5+100 RHS (MTC:15-0183)	NAB	02/10/15	03/03/15	02/11/15	1	A
	Test -13-00014-NAB-660-A	Asphalt marshal test for binder asphalt layer from Sta. 4+440 to Sta. 4+900 RHS (M/1502/11)	NAB	02/10/15	03/03/15	02/11/15	1	A
	Test -13-00014-NAB-661A	Asphalt marshal test for binder asphalt layer from Sta. 5+100 to Sta. 5+250 RHS (M/1502/30)	NAB	02/10/15	03/03/15	02/11/15	1	A
	Test -13-00014-NAB-662-A	Asphalt marshal test for wearing asphalt layer from Sta. 2+250 to Sta. 2+670 RHS (MTC:15-0099)	NAB	02/10/15	03/03/15	02/12/15	2	A
	Test -13-00014-NAB-663-A	Asphalt marshal test for binder asphalt layer from Sta. B0+000 to Sta.B0+170 –Seg.B (MTC:15-0092)	NAB	02/15/15	03/08/15	02/16/15	1	A
	Test -13-00014-NAB-664-A	Field density (Compaction degree) for 2nd base course layer from Sta. B0+000 to Sta. B0+170 –Seg B-(MTC:015-0085)(MTC:015-0091)	NAB	02/15/15	03/08/15	02/16/15	1	A
	Test -13-00014-NAB-665-A	Field density (Compaction degree) for 2nd base course layer from Sta. 5+000 to Sta. 5+240 –RHS (MTC:015-0182)	NAB	02/15/15	03/08/15	02/16/15	1	A
	Test -13-00014-NAB-666-A	Field density (Compaction degree) for 1st base course layer from Sta. B0+000 to Sta. B0+399 –SegB (M/1501/40)	NAB	02/15/15	03/08/15	02/16/15	1	A
	Test -13-00014-NAB-667-A	Comprehensive test for 2nd base course layer from Sta. 4+500 to Sta. 5+300 LHS (M/1412/451 a)	NAB	02/15/15	03/08/15	02/16/15	1	A
	Test -13-00014-NAB-668-A	Field density (Compaction test) for 1st base course layer from Sta. 4+620 to Sta. 4+760 LHS (M/1412/490)	NAB	02/15/15	03/08/15	02/16/15	1	C
	Test -13-00014-NAB-669-A	Field density (Compaction test) for 1st base course layer from Sta. 4+700 to Sta. 4+960 LHS (M/1412/474)	NAB	02/15/15	03/08/15	02/16/15	1	C
	Test -13-00014-NAB-669-B	Field density (Compaction test) for 1st base course layer from Sta. 4+700 to Sta. 4+960 LHS (M/1412/474)	NAB	03/16/15	04/06/15	03/16/15	0	A
	Test -13-00014-NAB-670-A	Field density (Compaction test) for 1st base course layer from Sta. 5+100 to Sta. 5+240 RHS (TC:015-0124)	NAB	02/15/15	03/08/15	02/16/15	1	A
	Test -13-00014-NAB-671-A	Concrete compressive strength for street lighting poles at Sta. 2+540, Sta. 2+500, Sta. 2+460, Sta. 3+316, Sta. 3+275, Sta. 3+234 and at Sta. 3+193 at 28 days –(M/1412/13a)	NAB	03/02/15	03/23/15	03/03/15	1	A
	Test -13-00014-NAB-672-A	Concrete compressive strength for side walk from Sta. 3+150 to Sta. 3+320 & from Sta.3+430 to Sta. 3+470 LHS at 28 days (M/1412/71a)	NAB	03/02/15	03/23/15	03/03/15	1	A

USAID WEST BANK/ GAZA
INFRASTRUCTURE NEEDS PROGRAM INPII
CONTRACT NO. AID-294-TO-12-00005
TASK ORDER #14, MULTIPLE ROADS PROJECT IN THE NORTH (MRNII)

SUBMITTAL				TRACKING DATES				Approval Status
Spec. No.	Submittal No	Description	DV	Submitted on (M/D/Y)	Return Date AS Contract	Returned on (M/D/Y)	Review Days	(A,B,C,D,E)
	Test -13-00014-NAB-673-A	Concrete compressive strength for chamber foundation at Sta. B0+327 at 28 days –(M/1412/73a)	NAB	03/02/15	03/23/15	03/03/15	1	A
	Test -13-00014-NAB-674-A	Concrete compressive strength for street lighting poles foundation at Sta. 2+197.5 , Sta. 2+240.5, Sta. 2+283.5, Sta. 2+362.5 , Sta. 2+369.5 and at Sta. 2+412.5 at 28 days (M/1412/82 a)	NAB	03/02/15	03/23/15	03/03/15	1	A
	Test -13-00014-NAB-675-A	Concrete compressive strength fir side walk from Sta.4+000 to Sta. 4+090 RHS (M/1412/96a)	NAB	03/02/15	03/23/15	03/03/15	1	A
	Test -13-00014-NAB-676-A	Asphalt core test from Sta. 2+140 to Sta. 3+270 LHS & from Sta. 3+560 to Sta. 3+660 LHS –(MTC:15-0047)	NAB	02/26/15	03/19/15	03/01/15	3	C
	Test -13-00014-NAB-677-A	Asphalt core test from Sta. 3+660 to Sta5+250 LHS (MTC:15-0053)	NAB	02/26/15	03/19/15	03/01/15	3	C
	Test -13-00014-NAB-678-A	Asphalt core test from Sta. 3+560 to Sta. 4+440 RHS (MTC:15-0085)	NAB	02/26/15	03/19/15	03/01/15	3	C
	Test -13-00014-NAB-679-A	Asphalt core test from Sta. -0+060 to Sta. 1+600 LHS & from Sta. -0+060 to Sta. -0+280 LHS & RHS (M/1501/54)	NAB	02/26/15	03/19/15	03/01/15	3	C
	Test -13-00014-NAB-680-A	Asphalt core test from Sta. 0+000 to Sta. 1+700 RHS & from Sta. 0+000 to Sta. 0+060 LHS (M/1501/61)	NAB	02/28/15	03/19/15	03/01/15	1	C
	Test -13-00014-NAB-681-A	Concrete compressive strength fir manholes wall at 28 days (M/1412/116a)	NAB	03/02/15	03/21/15	03/03/15	1	A
	Test -13-00014-NAB-682-A	Concrete compressive strength for side walk from Sta. 3+430 to Sta. 3+470 LHS & from Sta. 3+500 to Sta. 3+525 LHS (M/1412/144a)	NAB	03/02/15	03/23/15	03/03/15	1	A
	Test -13-00014-NAB-683-A	Concrete compressive strength for chamber foundation at Sta. B0+365 at 28days (M/1412/163 a)	NAB	03/02/15	03/23/15	03/03/15	1	C
	Test -13-00014-NAB-684-A	Concrete compressive strength for chamber walls at Sta. B0+327 at 28 days (M/1412/181 a)	NAB	03/02/15	03/23/15	03/03/15	1	A
	Test -13-00014-NAB-685-A	Concrete compressive strength for chamber walls at Sta. 0+810 at 28 days (M/1412/205 a)	NAB	03/02/15	03/23/15	03/03/15	1	A
	Test -13-00014-NAB-686-A	Concrete compressive strength for street lighting poles foundation at Sta. 1+235, Sta. 1+277, Sta. 1+319, Sta. 1+361, Sta. 1+403, Sta. 1+445 and Rep from Sta. 1+235 to Sta. 1+445)at 28 days (M/1412/226 a)	NAB	03/02/15	03/23/15	03/03/15	1	A
	Test -13-00014-NAB-687-A	Concrete compressive strength for side walk at 28 days (M/1412/332 a)	NAB	03/02/15	03/23/15	03/03/15	1	A
	Test -13-00014-NAB-688-A	Concrete compressive strength for manhole slab at Sta. B0+365 & for Retaining wall from Sta. 0+584 to Sta. 0+590 at 28 days(M/1412/333a)	NAB	03/02/15	03/23/15	03/03/15	1	A
	Test -13-00014-NAB-689-A	Concrete compressive strength for manhole slab at Sta. B0+327 & for at Sta. 0+810 LHS at 28 days (M/1412/245a)	NAB	03/02/15	03/23/15	03/03/15	1	A
	Test -13-00014-NAB-690-A	Concrete compressive strength for street lighting poles foundation from Sta. 0+857 to Sta. 1+067 at 28 days(M/1412/262a)	NAB	03/02/15	03/23/15	03/03/15	1	A
	Test -13-00014-NAB-691-A	Concrete compressive strength for side walk from Sta. -0+030 to Sta. -0+070 LHS & RHS and from sta. 0+130 to Sta. -0+240 LHS at 28 days(M/1412/361a)	NAB	03/02/15	03/23/15	03/03/15	1	A
	Test -13-00014-NAB-692-A	Concrete compressive strength for street lighting poles foundation from sta. 0+040 to Sta. -0+353 at 28 days(M/1412/373a)	NAB	03/02/15	03/23/15	03/03/15	1	A
	Test -13-00014-NAB-693-A	Concrete compressive strength for water chamber at Sta. B0+040 at 28 days(M/1412/377a)	NAB	03/02/15	03/23/15	03/03/15	1	A

USAID WEST BANK/ GAZA
INFRASTRUCTURE NEEDS PROGRAM INPII
CONTRACT NO. AID-294-TO-12-00005
TASK ORDER #14, MULTIPLE ROADS PROJECT IN THE NORTH (MRNII)

SUBMITTAL				TRACKING DATES				Approval Status
Spec. No.	Submittal No	Description	DV	Submitted on (M/D/Y)	Return Date AS Contract	Returned on (M/D/Y)	Review Days	(A,B,C,D,E)
	Test -13-00014-NAB-694-A	Concrete compressive strength for side walk from Sta. 2+520 to Sta. 2+610 , from Sta. 2+790to Sta. 2+845 & from Sta. 2+880 to Sta. 2+915 at 28 days(M/1412/383a)	NAB	03/02/15	03/23/15	03/03/15	1	A
	Test -13-00014-NAB-695-A	Concrete compressive strength for parapet wall at Sta. 3+725 at 28 days(M/1412/384a)	NAB	03/02/15	03/23/15	03/03/15	1	A
	Test -13-00014-NAB-696-A	Concrete compressive strength for street lighting poles foundation from Sta. 0+400 to Sta. 0+605 , at Sta. 0+815 and at Sta. 0+143 at 28 days(M/1412/408a)	NAB	03/02/15	03/23/15	03/03/15	1	A
	Test -13-00014-NAB-697-A	Concrete compressive strength for side walk from Sta. 0+470 to Sta. 0+483, Sta. 0+487 to Sta. 0+520 & from sta. 0+525 to Sta. 0+555 at 28 days(M/1412/410a)	NAB	03/02/15	03/23/15	03/03/15	1	A
	Test -13-00014-NAB-698-A	Concrete compressive strength for roof slab of Nablus chamber at Sta. B0+040 at 28 Days – (M/1412/456a)	NAB	03/10/15	03/31/15	03/15/15	5	A
	Test -13-00014-NAB-699-A	Concrete compressive strength for boundary wall from Sta. 4+597 to Sta. 4+610 LHS at 28 Days –(M/1412/480 a)	NAB	03/10/15	03/31/15	03/15/15	5	A
	Test -13-00014-NAB-700-A	Concrete compressive strength for side walk from Sta. 3+830 to sta. 4+000 LHS at 28 Days –(M/1412/495a)	NAB	03/10/15	03/31/15	03/15/15	5	A
	Test -13-00014-NAB-701-A	Concrete compressive strength for street lighting poles foundation at Sta. 3+078 , Sta. 3+128, Sta. 3+160, Sta. 1+865, Sta. 1+907 & at Sta. 1+949 at 28 Days (M/1412/508 a)	NAB	03/10/15	03/31/15	03/15/15	5	A
	Test -13-00014-NAB-702-A	Concrete compressive strength for water chamber foundation at Sta. 0+184 RHS at 28 Days (M/1501/ 23a)	NAB	03/10/15	03/31/15	03/15/15	5	C
	Test -13-00014-NAB-702-B	Concrete compressive strength for water chamber foundation at Sta. 0+184 RHS at 28 Days (M/1501/ 23a)	NAB	03/19/15	04/09/15	03/25/15	6	A
	Test -13-00014-NAB-703-A	Concrete compressive strength for water chamber foundation at Sta. 0+184 RHS at 7 Days (M/1501/ 23)	NAB	03/10/15	03/31/15	03/15/15	5	E
	Test -13-00014-NAB-704-A	Concrete compressive strength for roof slab of manhole at Sta. 0+184 RHS at 7 Days (M/1401/75)	NAB	03/10/15	03/31/15	03/15/15	5	C
	Test -13-00014-NAB-704-B	Concrete compressive strength for roof slab of manhole at Sta. 0+184 RHS Seg. B at 7 Days (M/1401/75 a)	NAB	03/19/15	04/09/15	03/25/15	6	C
	Test -13-00014-NAB-705-A	Concrete compressive strength for foundation of parapet wall foundation from Sta. 0+766 to Sta. 0+782 RHS , from Sta. 0+885 to Sta. 0+895 RHS and from Sta. 0+925 to Sta. 0+925 to Sta. 0+932 RHS at 7 Days –(M/1501/92)	NAB	03/10/15	03/31/15	03/15/15	5	A
	Test -13-00014-NAB-706-A	Concrete compressive strength for street lighting poles foundation at Sta. 3+608, Sta. 3+690, Sta. 3+732, Sta. 3+774 , Sta. 3+916 & at Sta. 3+858 at 7 Days – (M/1501/101)	NAB	03/10/15	03/31/15	03/15/15	5	A
	Test -13-00014-NAB-707-A	Concrete compressive strength for street lighting poles foundation at Sta. 3+128, Sta. 3+438, Sta. 3+480, Sta. 3+564 , Sta. 3+942 & at Sta. 3+984 at 7 Days – (M/1501/117)	NAB	03/10/15	03/31/15	03/15/15	5	A
	Test -13-00014-NAB-708-A	Asphalt marshal test for wearing layer from Sta. 4+120 to Sta. 4+530 RHS (MTC:15-0356)	NAB	03/15/15	04/05/15	03/16/15	1	A
	Test -13-00014-NAB-709-A	Asphalt marshal test for wearing layer from Sta. 3+000 to Sta. 3+300 RHS (MTC:15-0334)	NAB	03/15/15	04/05/15	03/16/15	1	A

USAID WEST BANK/ GAZA
INFRASTRUCTURE NEEDS PROGRAM INPII
CONTRACT NO. AID-294-TO-12-00005
TASK ORDER #14, MULTIPLE ROADS PROJECT IN THE NORTH (MRNII)

SUBMITTAL				TRACKING DATES				Approval Status
Spec. No.	Submittal No	Description	DV	Submitted on (M/D/Y)	Return Date AS Contract	Returned on (M/D/Y)	Review Days	(A,B,C,D,E)
	Test -13-00014-NAB-710-A	Asphalt marshal test for wearing layer from Sta. 1+125 to Sta. 1+400 LHS (MTC:15-0342)	NAB	03/15/15	04/05/15	03/16/15	1	A
	Test -13-00014-NAB-711-A	Asphalt marshal test for wearing layer from Sta. 0+850 to Sta. 1+125 LHS (MTC:15-0350)	NAB	03/15/15	04/05/15	03/16/15	1	A
	Test -13-00014-NAB-712-A	Asphalt marshal test for wearing layer from Sta. 0+130 to Sta. 0+600 LHS (MTC:15-0359)	NAB	03/15/15	04/05/15	03/16/15	1	A
	Test -13-00014-NAB-713-A	Asphalt marshal test Sarrah road from Sta. 0+000 to Sta. 0+600 (M/1502/255)	NAB	03/15/15	04/05/15	03/16/15	1	A
	Test -13-00014-NAB-714-A	Asphalt marshal test for wearing layer from Sta. 1+660 to Sta. 1+920 LHS (M/1502/293)	NAB	03/15/15	04/05/15	03/16/15	1	A
	Test -13-00014-NAB-715-A	Asphalt marshal test for wearing layer from Sta. 0+660 to Sta. 0+850 LHS (M/1503/10)	NAB	03/15/15	04/05/15	03/16/15	1	A
	Test -13-00014-NAB-716-A	Asphalt marshal test for wearing layer from Sta. 3+540 to Sta.3+830 RHS (M/1503/5)	NAB	03/16/15	04/06/15	03/16/15	0	A
	Test -13-00014-NAB-717-A	Asphalt marshal test for wearing layer from Sta. 2+400 to Sta.2+700 LHS (M/1503/55)	NAB	03/16/15	04/06/15	03/16/15	0	A
	Test -13-00014-NAB-718-A	Asphalt marshal test for wearing layer from Sta. 1+400 to Sta.1+660 LHS (M/1503/306)	NAB	03/16/15	04/06/15	03/16/15	0	A
	Test -13-00014-NAB-719-A	Asphalt marshal test for wearing layer from Sta. 3+230 to Sta.2+950 LHS (M/1503/63)	NAB	03/16/15	04/06/15	03/16/15	0	A
	Test -13-00014-NAB-720-A	Asphalt marshal test for wearing layer from Sta. 3+830 to Sta.4+120 RHS (M/1503/7)	NAB	03/16/15	04/06/15	03/16/15	0	A
	Test -13-00014-NAB-721-A	Asphalt marshal test for wearing layer from Sta. 2+200 to Sta.2+400 LHS (M/1503/43)	NAB	03/16/15	04/06/15	03/16/15	0	A
	Test -13-00014-NAB-722-A	Asphalt marshal test for wearing layer from Sta. 1+920 to Sta.2+200 LHS (M/1503/26)	NAB	03/16/15	04/06/15	03/16/15	0	A
	Test -13-00014-NAB-723-A	Asphalt marshal test for wearing layer from Sta. 0+600 to Sta.1+200-Sarrah road (M/1503/257)	NAB	03/16/15	04/06/15	03/16/15	0	A
	Test -13-00014-NAB-724-A	Asphalt marshal test for wearing layer from Sta. -0+272 to Sta. 0+130 LHS &from Sta. -0+060 to Jenin road LHS (MTC:15-0371)	NAB	03/19/15	04/09/15	03/25/15	6	A
	Test -13-00014-NAB-725-A	Asphalt marshal test for wearing layer from Sta. -0+272 to Sta. 0+130 RHS &from Sta. -0+060 to Jenin road RHS (MTC:15-0371A)	NAB	03/19/15	04/09/15	03/25/15	6	A
	Test -13-00014-NAB-726-A	Asphalt marshal test for wearing layer from Sta. 3+300 to Sta.3+540 RHS (MTC:15-0335)	NAB	03/19/15	04/09/15	03/25/15	6	A
	Test -13-00014-NAB-727-A	Asphalt marshal test for wearing layer from Sta.4+060 to Sta. 4+230 LHS (MTC:15-0406)	NAB	03/19/15	04/09/15	03/25/15	6	A
	Test -13-00014-NAB-728-A	Asphalt marshal test for wearing layer from Sta.2+700 to Sta. 2+950 LHS (MTC:15-0390)	NAB	03/19/15	04/09/15	03/25/15	6	A
	Test -13-00014-NAB-729-A	Asphalt marshal test for wearing layer from Sta.4+230 to Sta. 4+560 LHS (MTC:15-0418)	NAB	03/19/15	04/09/15	03/25/15	6	A
	Test -13-00014-NAB-730-A	Asphalt marshal test for wearing layer from Sta.3+750 to Sta. 4+060 RHS (M/1503/96)	NAB	03/19/15	04/09/15	03/25/15	6	C

USAID WEST BANK/ GAZA
INFRASTRUCTURE NEEDS PROGRAM INPII
CONTRACT NO. AID-294-TO-12-00005
TASK ORDER #14, MULTIPLE ROADS PROJECT IN THE NORTH (MRNII)

SUBMITTAL				TRACKING DATES				Approval Status
Spec. No.	Submittal No	Description	DV	Submitted on (M/D/Y)	Return Date AS Contract	Returned on (M/D/Y)	Review Days	(A,B,C,D,E)
	Test -13-00014-NAB-731-A	Asphalt marshal test for wearing layer from Sta.3+470 to Sta. 3+750 LHS (M/1503/81)	NAB	03/19/15	04/09/15	03/25/15	6	A
	Test -13-00014-NAB-732-A	Asphalt marshal test for wearing layer from Sta.3+230 to Sta. 3+740 LHS & simple access at Sta. 3+340 LHS(M/1503/75)	NAB	03/19/15	04/09/15	03/25/15	6	A
	Test -13-00014-NAB-733-A	Concrete compressive strength for side walk at Deir Sharaf roundabout at 7 Days (M/1503/112)	NAB	03/19/15	04/09/15	03/25/15	6	A

DV = Division A= No Exceptions Noted B = Make Corrections Noted C = Amend-Resubmit D= Rejected-Resubmit E= Review Not Required

G | RFI's Log for the Reporting Period

USAID WEST BANK/ GAZA
INFRASTRUCTURE NEEDS PROGRAM INPII
CONTRACT NO. AID-294-I-00-12-00005
TASK ORDER #14, MULTIPLE ROADS PROJECT (NORTH II)
RFIs log - MRNII

Request For Information				TRACKING DATES				Response By
Spec. No.	RFI No	Description	DV	Submitted on (M/D/Y)	Return Date AS Contract	Returned on (M/D/Y)	Review Days	
	RFI-13-00014-MRNII-001	Scope of work out of ROW Deir Sharaf – Inab road Project, TO # 14	NAB	01/15/14	02/05/14	01/28/14	13	Saleem Tafesh
	RFI-13-00014-MRNII-002	Storm water manholes in Nablus Beit Iba Der Sharaf Road-TO # 14	NAB	01/15/14	02/05/14	01/28/14	13	Saleem Tafesh
	RFI-13-00014-MRNII-003	New scope for underground utilities /Nablus -Beit iba Road project, TO # 14	NAB	01/30/14	02/20/14	02/13/14	14	Saleem Tafesh
	RFI-13-00014-MRNII-004	Outfall for storm water at Sta. 2+220 / Nablus - Beit Iba - Deir Sharaf Road Project TO # 14	NAB	02/05/14	02/26/14	02/13/14	8	Saleem Tafesh
	RFI-13-00014-MRNII-005	Part of Scope of work out of ROW- Nablus Beit Iba Der Sharaf Road-Segment A	NAB	02/11/14	03/04/14	02/24/14	13	Saleem Tafesh
	RFI-13-00014-MRNII-006	Unsuitable sub grade material in Nablus - Beit Iba - Deir Sharaf Road Project#1, TO # 14	NAB	02/11/14	03/04/14	02/24/14	13	Saleem Tafesh
	RFI-13-00014-MRNII-007	Stone Wall at cut slope at Nablus Beit Eba – Deir Sharaf Road, TO #14	NAB	02/13/14	03/06/14	02/24/14	11	Saleem Tafesh
	RFI-13-00014-MRNII-008	Site conditions and challenges to design requirements to be considered during the preparation of shop drawings from Sta.2+600 to Sta.3+000 - Project #1	NAB	02/16/14	03/09/14	02/24/14	8	Saleem Tafesh
	RFI-13-00014-MRNII-009	Storm water system -Outfall at Sta. 2+640 / Nablus - Beit Iba - Deir Sharaf Road Project TO # 14	NAB	03/01/14	03/22/14	03/05/14	4	Saleem Tafesh
	RFI-13-00014-MRNII-010	Site conditions and challenges to design requirements to be considered during the preparation of shop drawings from Sta.0+700 to Sta.1+200 AT Deir Sharaf –Tulkarem road Project Task Order #14	DSR	03/01/14	03/22/14	03/05/14	4	Saleem Tafesh
	RFI-13-00014-MRNII-011	Lighting Poles -SUB-13-00014-NAB-090-A-Nablus-Beit Iba -Project 01-T.O.14	NAB	03/06/14	03/27/14	03/10/14	4	Saleem Tafesh
	RFI-13-00014-MRNII-012	Existing sewer manholes at sta. 0+150, 0+193 and 0+420 Extend inlet of existing pipe culvert @sta. 0+180 AT Deir Sharaf –Tulkarem road Project # 2 Task Order #14	DSR	03/09/14	03/30/14	03/11/14	2	Saleem Tafesh
	RFI-13-00014-MRNII-013	Site conditions and challenges to design requirements to be considered during the preparation of shop drawings from Sta.3+500 to Sta.4+100 At Nablus – Beit Iba – Deir Sharaf Road Project #1, (TO #14)	NAB	03/09/14	03/30/14	03/18/14	9	Saleem Tafesh
	RFI-13-00014-MRNII-014	Site conditions and challenges to design requirements to be considered during the preparation of shop drawings from Sta.2+300 to Sta.3+500 -At Nablus – Beit Iba – Deir Sharaf Road Project #1, (TO #14)	NAB	03/09/14	03/30/14	03/13/14	4	Saleem Tafesh
	RFI-13-00014-MRNII-015	Replacement of Sub grade-Deir Sharaf –Tulkarem Road Project02 Task Order #14	DSR	03/10/14	03/31/14	03/11/14	1	Saleem Tafesh
	RFI-13-00014-MRNII-016	Revised Intersection at Sta. 2+600 -at Nablus – Beit Iba – Deir Sharaf Road Project #1, (TO #14)	NAB	04/02/14	04/23/14	04/15/14	13	Saleem Tafesh
	RFI-13-00014-MRNII-017	Existing pipe culvert at sta. 0+730 AT Deir Sharaf –Tulkarem road Project # 2 Task Order #14	DSR	04/06/14	04/27/14	04/15/14	9	Saleem Tafesh
	RFI-13-00014-MRNII-018	Double box culvert and Storm water system -Outfall at Sta. 3+609 / Nablus - Beit Iba - Deir Sharaf Road Project TO # 14	NAB	04/06/14	04/27/14	04/24/14	18	Saleem Tafesh
	RFI-13-00014-MRNII-019	Outfall for storm water at Sta. 3+280 / Nablus - Beit Iba - Deir Sharaf Road Project TO # 14	NAB	04/17/14	05/08/14	04/24/14	7	Saleem Tafesh

USAID WEST BANK/ GAZA
INFRASTRUCTURE NEEDS PROGRAM INPII
CONTRACT NO. AID-294-I-00-12-00005
TASK ORDER #14, MULTIPLE ROADS PROJECT (NORTH II)
RFIs log - MRNII

Request For Information				TRACKING DATES				Response By
Spec. No.	RFI No	Description	DV	Submitted on (M/D/Y)	Return Date AS Contract	Returned on (M/D/Y)	Review Days	
	RFI-13-00014-MRNII-020	Working out of Road ROW from sta. 1+500 to sta. 2+020 (Project #1, TO # 14	NAB	04/28/14	05/19/14	05/12/14	14	Saleem Tafesh
	RFI-13-00014-MRNII-021	Working out of Road ROW from sta. 4+100 to sta. 4+105 RHS ,from Sta.4+410 to Sta.4+520 LHS and from Sta.4+820 to Sta.4+830 LHS (Project #1, TO # 14)	NAB	04/28/14	05/19/14	05/12/14	14	Saleem Tafesh
	RFI-13-00014-MRNII-022	Site conditions to be considered during the preparation of shop drawings from Sta.4+100 to Sta.4+800-at Nablus – Beit Iba – Deir Sharaf Road Project #1, (TO #14)	NAB	05/08/14	05/29/14	05/21/14	13	Saleem Tafesh
	RFI-13-00014-MRNII-023	Proposed pipe culvert at sta. 1+480 AT Deir Sharaf –Tulkarem road Project # 2 Task Order #14	DSR	05/12/14	06/02/14	05/14/14	2	Saleem Tafesh
	RFI-13-00014-MRNII-024	Unsuitable subgrade material and required concrete ditch/ protection from sta. 1+800 to sta. 2+180, Project #2, TO 13-00014.	DSR	05/19/14	06/09/14	05/26/14	7	Saleem Tafesh
	RFI-13-00014-MRNII-025	PALTEL regarding their proposed underground services / Deir Sharaf –Tulkarem road Project # 2 Task Order #14	DSR	05/25/14	06/15/14	05/26/14	1	Saleem Tafesh
	RFI-13-00014-MRNII-026	Additional precast manholes for underground high tension cables and for connection of future sewer pipelines at Nablus -Beit Iba Road project, TO # 14	NAB	05/25/14	06/15/14	06/04/14	10	Saleem Tafesh
	RFI-13-00014-MRNII-027	Existing storm pipes and manhole at sta. 3+920 RHS At Nablus – Beit Iba – Deir Sharaf Road Project #1, (TO #14)	NAB	06/30/14	07/21/14	07/08/14	8	Saleem Tafesh
	RFI-13-00014-MRNII-028	Waste water open channel close to the edge of main road pavement layers from sta. 4+150 to sta. 4+300 Nablus - Beit Iba - Deir Sharaf Road Project 01	NAB	07/10/14	07/31/14	07/23/14	13	Saleem Tafesh
	RFI-13-00014-MRNII-029	Site conditions and challenges to design requirements to be considered during the preparation of shop drawings from Sta.0+150 to Sta.1+050 , at Nablus – Beit Iba – Deir Sharaf Road Project #1, (TO #14)	NAB	07/14/14	08/04/14	07/23/14	9	Saleem Tafesh
	RFI-13-00014-MRNII-030	Revised roundabout at Sta. 0+000 -at Nablus – Beit Iba – Deir Sharaf Road Project #1, (TO #14)	NAB	07/20/14	08/10/14	07/23/14	3	Saleem Tafesh
	RFI-13-00014-MRNII-031	Water Connection at intersection sta. 1+960 Nablus -Beit Iba-Project 01-T.O.#14	NAB	07/22/14	08/12/14	07/27/14	5	Saleem Tafesh
	RFI-13-00014-MRNII-032	Revised Proposed box culvert at segment B Nablus -Beit Iba-Project 01-T.O.#14	NAB	07/27/14	08/17/14	08/04/14	8	Saleem Tafesh
	RFI-13-00014-MRNII-033	Revised Shop Drawings from Sta. 0+000 to sta. 0+160 -at Nablus – Beit Iba – Deir Sharaf Road Project #1, (TO #14)	NAB	08/25/14	09/15/14	09/07/14	13	Saleem Tafesh
	RFI-13-00014-MRNII-034	Replacement of Concrete retaining wall from sta. 0+470 to sta. 0+512 RHS with stone boulders wall	NAB	10/27/14	11/17/14	11/04/14	8	Saleem Tafesh
	RFI-13-00014-MRNII-035	Relocate the 12" water pipeline at Seg.B LHS at Nablus - Beit Iba - Deir Sharaf Road Project 01 , TO # 14	NAB	11/02/14	11/23/14	11/04/14	2	Saleem Tafesh

H | Geo-MIS DATA COLLECTION SHEET
Generated Person Days of Employment

USAID WEST BANK/ GAZA

INFRASTRUCTURE NEEDS PROGRAM INPII

CONTRACT NO. AID-294-I-00-12-00005

TASK ORDER NO. AID-294-TO-13-00014

Multiple Roads North-MRNII

Temproray Job Days Summary Report

Task Order Name: Multiple Roads North - MRNII

PERIOD FROM: December 03, 2013

Sub-project or Activity Name: Project 01- Nablus- Beit Iba- Deir Sharaf Road

PERIOD TO: March 31, 2015

CONTRACTOR: APCO/ArCon

Date		Site Staff Job Days**					Total Job Days	No of Full Time Equivalent (FTE) Jobs in the Month*	Notes of Comments
Month	Year	Management	Engineers	Skilled Labor	Unskilled Labor	Other			
October	2012						0	0	
November	2012						0	0	
December	2012						0	0	
January	2013						0	0	
February	2013						0	0	
March	2013						0	0	
April	2013						0	0	
May	2013						0	0	
June	2013						0	0	
July	2013						0	0	
August	2013						0	0	
September	2013						0	0	
Total of FY 2013							0	0	
October	2013						0	0	
November	2013						0	0	
December	2013	27.9	8.1	8.6	0.0	0.0	44.6	1.9	
January	2014	85.6	65.9	163.4	143.1	0.0	458.0	19.2	
February	2014	80.6	96.0	480.9	289.9	0.0	947.4	39.8	
March	2014	89.4	135.4	735.6	443.5	0.0	1403.9	59.0	
April	2014	82.5	153.4	1114.9	700.4	0.0	2051.1	86.2	
May	2014	74.0	110.3	821.5	622.1	0.0	1627.9	68.4	
June	2014	101.8	106.8	1011.5	807.8	0.0	2027.8	85.2	
July	2014	81.4	77.8	781.0	532.3	0.0	1472.4	61.9	
August	2014	98.8	100.3	1033.4	703.5	0.0	1935.9	81.3	
September	2014	139.5	146.5	1013.6	834.9	0.0	2134.5	89.7	
Total of FY 2014							14103.4	592.6	
October	2014	123.6	113.5	796.1	435.5	0.0	1468.8	61.7	
November	2014	138.6	135.9	928.0	412.6	0.0	1615.1	67.9	
December	2014	138.5	205.0	1232.5	658.6	0.0	2234.6	93.9	
January	2015	97.8	150.1	1035.3	814.3	0.0	2097.4	88.1	
February	2015	104.4	114.4	1023.1	975.0	0.0	2216.9	93.1	
March	2015	152.5	133.4	1447.5	1482.8	0.0	3216.1	135.1	
April	2015						0.0	0.0	
May	2015						0.0	0.0	
June	2015						0.0	0.0	
July	2015						0.0	0.0	
August	2015						0.0	0.0	
September	2015						0.0	0.0	
Total of FY 2015							12848.9	539.9	

Note :

* No of Full Time Equivalent (FTE) Jobs in the Month = Total Job Days / Avg. Days in the Month(23.8)

** This data collection sheet is for Palestinian staff only , experts and foreign employee shall not be included.

Note: Numbers are rounded to the nearest decimal number.

USAID WEST BANK/ GAZA

INFRASTRUCTURE NEEDS PROGRAM INPII

CONTRACT NO. AID-294-I-00-12-00005

TASK ORDER NO. AID-294-TO-13-00014

Multiple Roads North-MRNII

Temproray Job Days Summary Report

Task Order Name: Multiple Roads North - MRNII

PERIOD FROM: December 03, 2013

Sub-project or Activity Name: Project 02- Deir Sharaf- Tulkarem Road

PERIOD TO: October 31, 2014

CONTRACTOR: APCO/ArCon

Date		Site Staff Job Days**					Total Job Days	No of Full Time Equivalent (FTE) Jobs in the Month*	Notes of Comments
Month	Year	Management	Engineers	Skilled Labor	Unskilled Labor	Other			
October	2012						0	0	
November	2012						0	0	
December	2012						0	0	
January	2013						0	0	
February	2013						0	0	
March	2013						0	0	
April	2013						0	0	
May	2013						0	0	
June	2013						0	0	
July	2013						0	0	
August	2013						0	0	
September	2013						0	0	
Total of FY 2013							0	0	
October	2013						0	0	
November	2013						0	0	
December	2013	17.5	4.8	6.0	0.0	0.0	28.3	1.2	
January	2014	27.0	13.8	1.3	4.3	0.0	46.3	1.9	
February	2014	29.0	36.6	33.7	24.8	0.0	124.1	5.2	
March	2014	38.8	41.4	198.5	114.6	0.0	393.3	16.5	
April	2014	39.6	64.5	344.9	110.8	0.0	559.8	23.5	
May	2014	34.4	66.8	312.6	109.9	0.0	523.6	22.0	
June	2014	41.3	87.6	491.9	362.3	0.0	983.0	41.3	
July	2014	30.1	46.1	169.1	224.3	0.0	469.6	19.7	
August	2014	39.9	61.0	155.0	244.6	0.0	500.5	21.0	
September	2014	1.5	14.0	2.5	21.6	0.0	39.6	1.7	
Total of FY 2014							3667.9	154.1	
October	2014	0.0	0.0	0.0	0.0	0.0	0.0	0.0	
November	2014						0.0	0.0	
December	2014						0.0	0.0	
January	2015						0.0	0.0	
February	2015						0.0	0.0	
March	2015						0.0	0.0	
April	2015						0.0	0.0	
May	2015						0.0	0.0	
June	2015						0.0	0.0	
July	2015						0.0	0.0	
August	2015						0.0	0.0	
September	2015						0.0	0.0	
Total of FY 2015							0.0	0.0	

Note :

* No of Full Time Equivalent (FTE) Jobs in the Month = Total Job Days / Avg. Days in the Month(23.8)

** This data collection sheet is for Palestinian staff only , experts and foreign employee shall not be included.

Note: Numbers are rounded to the nearest decimal number.

Total Generated Man-days per fiscal year

Project Name	DV	FY14												FY15					
		QRT 1 Oct. 1, 2013 to Dec. 31, 2013			QRT 2 Jan. 1, 2014 to Mar. 31, 2014			QRT 3 Apr. 1, 2014 to June. 30, 2014			QRT 4 Jul. 1, 2014 to Sep. 30, 2014			QRT 1 Oct. 1, 2014 to Dec. 31, 2014			QRT 2 Jan. 1, 2015 to Mar. 31, 2015		
		October	**November**	**December**	**January**	**February**	**March**	**April**	**May**	**June**	**July**	**August**	**September**	**October**	**November**	**December**	**January**	**February**	**March**
Total	MRNII	**0.0**	**0.0**	**72.9**	**504.3**	**1071.4**	**1797.1**	**2610.9**	**2151.5**	**3010.8**	**1942.0**	**2436.4**	**2174.1**	**1468.8**	**1615.1**	**2234.6**	**2097.4**	**2216.9**	**3216.1**
PROJECT 01	NAB	0.0	0.0	44.6	458.0	947.4	1403.9	2051.1	1627.9	2027.8	1472.4	1935.9	2134.5	1468.8	1615.1	2234.6	2097.4	2216.9	3216.1
PROJECT 02	DSR	0.0	0.0	28.3	46.3	124.1	393.3	559.8	523.6	983.0	469.6	500.5	39.6	0.0	0.0	0.0	0.0	0.0	0.0

Project Name	DV	FY14 and FY15	(FTE) Jobs
Total	MRNII	**30620.2**	**1286.6**
PROJECT 01	NAB	**26952.3**	**1132.4**
PROJECT 02	DSR	**3667.9**	**154.1**

Total Femal Employment days per fiscal year

Project Name	DV	FY14												FY15					
		QRT 1 Oct. 1, 2013 to Dec. 31, 2013			QRT 2 Jan. 1, 2014 to Mar. 31, 2014			QRT 3 Apr. 1, 2014 to June. 30, 2014			QRT 4 Jul. 1, 2014 to Sep. 30, 2014			QRT 1 Oct. 1, 2014 to Dec. 31, 2014			QRT 2 Jan. 1, 2015 to Mar. 31, 2015		
		October	**November**	**December**	**January**	**February**	**March**	**April**	**May**	**June**	**July**	**August**	**September**	**October**	**November**	**December**	**January**	**February**	**March**
Total (Days)	MRN(II)	**0.0**	**0.0**	**0.0**	**21.6**	**27.6**	**32.0**	**30.4**	**30.1**	**31.8**	**22.9**	**27.8**	**30.1**	**40.9**	**66.8**	**82.8**	**70.3**	**60.9**	**66.0**
PROJECT 01 (Hrs)	NAB	0.0	0.0	0.0	162.0	221.0	256.0	175.0	173.0	172.0	119.0	153.0	241.0	327.0	534.0	662.0	562.0	487.0	528.0
PROJECT 02 (Hrs)	DSR	0.0	0.0	0.0	11.0	0.0	0.0	68.0	68.0	82.0	64.0	69.0	0.0	0.0	0.0	0.0	0.0	0.0	0.0

Total Man-days

Project Name	DV	FY14 and FY15	Total FTE
Total (Days)	MRN(II)	**641.8**	**27.0**
PROJECT 01	NAB	**596.5**	**25.1**
PROJECT 02	DSR	**45.3**	**1.9**

USAID WEST BANK/ GAZA
INFRASTRUCTURE NEEDS PROGRAM
TASK ORDER NO: AID-294-TO-12-00014

Multiple Roads Project (North II)
Geo-MIS DATA COLLECTION SHEET

CONTRACTOR: APCO/ArCon

PERIOD FROM: March 01, 2015
PERIOD TO: March 31, 2015

DATE	Nablus- Beit Iba- Deir Sharaf Road					SubTotal	Deir Sharaf- Tulkarem Road					SubTotal
	Management	Engineers	Skilled	Unskilled	Other		Management	Engineers	Skilled	Unskilled	Other	
March 1, 2015	5.4	4.9	78.6	63.6		152.5	0.0	0.0	0.0	0.0		0.0
March 2, 2015	5.8	5.4	100.1	76.4		187.6	0.0	0.0	0.0	0.0		0.0
March 3, 2015	6.5	5.3	116.5	81.6		209.9	0.0	0.0	0.0	0.0		0.0
March 4, 2015	1.3	1.6	0.0	1.0		3.9	0.0	0.0	0.0	0.0		0.0
March 5, 2015	4.8	5.4	77.4	75.0		162.5	0.0	0.0	0.0	0.0		0.0
March 6, 2015	1.8	1.3	50.9	28.4		82.3	0.0	0.0	0.0	0.0		0.0
March 7, 2015	3.8	4.9	63.4	68.0		140.0	0.0	0.0	0.0	0.0		0.0
March 8, 2015	3.8	4.9	60.1	82.9		151.6	0.0	0.0	0.0	0.0		0.0
March 9, 2015	3.8	5.1	54.6	62.6		126.1	0.0	0.0	0.0	0.0		0.0
March 10, 2015	5.0	5.1	60.0	95.3		165.4	0.0	0.0	0.0	0.0		0.0
March 11, 2015	4.9	5.3	66.4	101.9		178.4	0.0	0.0	0.0	0.0		0.0
March 12, 2015	4.5	5.1	29.3	20.1		59.0	0.0	0.0	0.0	0.0		0.0
March 13, 2015	0.0	0.0	0.0	0.0		0.0	0.0	0.0	0.0	0.0		0.0
March 14, 2015	5.8	5.0	32.3	30.1		73.1	0.0	0.0	0.0	0.0		0.0
March 15, 2015	6.3	5.0	48.1	61.4		120.8	0.0	0.0	0.0	0.0		0.0
March 16, 2015	4.6	5.1	47.8	62.6		120.1	0.0	0.0	0.0	0.0		0.0
March 17, 2015	5.9	5.3	34.0	36.6		81.8	0.0	0.0	0.0	0.0		0.0
March 18, 2015	5.9	5.3	38.6	45.6		95.4	0.0	0.0	0.0	0.0		0.0
March 19, 2015	4.8	5.3	48.5	42.9		101.4	0.0	0.0	0.0	0.0		0.0
March 20, 2015	3.8	1.3	24.8	18.6		48.4	0.0	0.0	0.0	0.0		0.0
March 21, 2015	5.1	4.1	38.6	41.4		89.3	0.0	0.0	0.0	0.0		0.0
March 22, 2015	5.9	5.4	47.8	43.0		102.0	0.0	0.0	0.0	0.0		0.0
March 23, 2015	8.3	5.4	49.4	53.3		116.3	0.0	0.0	0.0	0.0		0.0
March 24, 2015	7.0	5.4	49.0	57.1		118.5	0.0	0.0	0.0	0.0		0.0
March 25, 2015	6.5	4.6	33.6	48.1		92.9	0.0	0.0	0.0	0.0		0.0
March 26, 2015	5.8	4.6	36.8	47.0		94.1	0.0	0.0	0.0	0.0		0.0
March 27, 2015	4.0	0.0	17.0	9.1		30.1	0.0	0.0	0.0	0.0		0.0
March 28, 2015	4.8	4.5	37.1	34.9		81.3	0.0	0.0	0.0	0.0		0.0
March 29, 2015	6.8	4.9	37.8	36.0		85.4	0.0	0.0	0.0	0.0		0.0
March 30, 2015	7.3	4.9	40.6	34.3		87.0	0.0	0.0	0.0	0.0		0.0
March 31, 2015	3.4	3.4	28.6	24.0		59.4	0.0	0.0	0.0	0.0		0.0
Sub Total of March 2015	152.5	133.4	1447.5	1482.8	0.0	**3216.1**	0.0	0.0	0.0	0.0	0.0	**0.0**

March, 2015	Total Job Days	No of Full Time Equivalent (FTE) Jobs
	3216.1	135.1

Daily Work Force /March2015

Project 01: Nablus - Beit Iba- Deir Sharaf Road

Contract No. AID-294-I-00-12-00005

Daily Work Force / March, 2015

Date	Name of Contractor /Subcontractor	Worker/Classification (Hours)																							Man-days			
		Management							Engineers			Skilled										Unskilled							
		Task Order Manager	Quality Control Manager	Assistant QCM	Technical Engineer	Surveyor	Safety & Environmental Compliance Officer	Assistant Safety Officer	Project Manager / Engineer	Office Engineer (F)	Site Engineer	Foreman	Surveyor	Surveyor Assistance	Equipment Operator	Skilled Labor	Welder	Welder Assistant	Plumber	Plumber assistant	Drivers	Unskilled Labor	Flagmen	Security officer	Office boy	Total Management	Total Engineers	Total Skilled	Total Unskilled
March 1, 2014	APCO/ArCon	11	11				11	10	11	7														7	7	5	5	79	64
	Subcontractor									12	9	31	22	22	414	140						477	18						
March 2, 2014	APCO/ArCon	11	12				12	11	12	10														7	7	6	5	100	76
	Subcontractor									12	9	33	24	24	496	224						579	18						
March 3, 2014	APCO/ArCon	12	16				12	12	12	9														7	6	7	5	117	82
	Subcontractor									12	9	33	32	24	590	253						622	18						
March 4, 2014	APCO/ArCon	5	5							5														4	4	1	2	0	1
	Subcontractor									8																			
March 5, 2014	APCO/ArCon	11	12				3	12	12	9														7		5	5	77	75
	Subcontractor									12	10	36	24	24	345	190						575	18						
March 6, 2014	APCO/ArCon	4	10						10																	2	1	51	28
	Subcontractor											22	11	11	286	77						209	18						
March 7, 2014	APCO/ArCon	10	10					10	10	6														7	6	4	5	63	68
	Subcontractor									13	10	32	22	22	261	170						513	18						
March 8, 2014	APCO/ArCon	10	10					10	10	6														7	6	4	5	60	83
	Subcontractor									13	10	32	22	22	267	138						632	18						
March 9, 2014	APCO/ArCon	10	10					10	10	8														7	6	4	5	55	63
	Subcontractor									13	10	42	22	22	140	211						470	18						
March 10, 2014	APCO/ArCon	10	10				10	10	10	8														7	7	5	5	60	95
	Subcontractor									13	10	32	22	22	247	157						730	18						
March 11, 2014	APCO/ArCon	9	11				9	10	11	8														7	7	5	5	66	102
	Subcontractor									13	10	42	22	22	267	178						783	18						
March 12, 2014	APCO/ArCon	9	8				10	9	10	8														7	5	5	5	29	20
	Subcontractor									13	10	21	20	20	93	80						140	9						
March 13, 2014	APCO/ArCon																									0	0	0	0
	Subcontractor																												
March 14, 2014	APCO/ArCon	9	9			10	9	9	9	8														7	5	6	5	32	30
	Subcontractor									13	10	30	10	10	118	90						220	9						
March 15, 2014	APCO/ArCon	10	10			10	10	10	9	8														7	5	6	5	48	61
	Subcontractor									13	10	30	10	20	205	120						470	9						
March 16, 2014	APCO/ArCon	9	9			10		9	9	9														7	5	5	5	48	63
	Subcontractor									13	10	30	10	20	192	130						480	9						

Date	Name of Contractor /Subcontractor	Worker/Classification (Hour)																							Man-days			
		Management							Engineers			Skilled										Unskilled							
		Task Order Manager	Quality Control Manager	Assistant QCM	Technical Engineer	Surveyor	Safety & Environmental Compliance Officer	Assistant Safety Officer	Project Manager / Engineer	Office Engineer (F)	Site Engineer	Foreman	Surveyor	Surveyor assistant	Equipment Operator	Skilled Labor	Welder	Welder Assistant	Plumber	Plumber assistant	Unskilled Labor	Flagmen	Security officer	Office boy	Total Management	Total Engineers	Total Skilled	Total Unskilled
March 17, 2014	APCO/ArCon	9	10			10	9	9	10	9													7	7	6	5	34	37
	Subcontractor									13	10	20	10	20	132	90					270	9						
March 18, 2014	APCO/ArCon	9	10			10	9	9	10	9													8	8	6	5	39	46
	Subcontractor									13	10	30	10	20	119	130					340	9						
March 19, 2014	APCO/ArCon	9	10			10		9	10	9													7	7	5	5	49	43
	Subcontractor									13	10	30	10	20	228	100					320	9						
March 20, 2014	APCO/ArCon		10			10	10		10																4	1	25	19
	Subcontractor											10	10	10	118	50					140	9						
March 21, 2014	APCO/ArCon	11	10			10		10	10														7	6	5	4	39	41
	Subcontractor									13	10	30	10	10	159	100					300	18						
March 22, 2014	APCO/ArCon	9	9			11	9	9	11	9													7		6	5	48	43
	Subcontractor									13	10	30	11	11	203	127					321	16						
March 23, 2014	APCO/ArCon	14	10			14	14	14	11	9													8	7	8	5	49	53
	Subcontractor									13	10	30	12	24	203	126					393	18						
March 24, 2014	APCO/ArCon	10	10			12	10	14	11	9													8	8	7	5	49	57
	Subcontractor									13	10	30	9	18	219	116					423	18						
March 25, 2014	APCO/ArCon	10	10			12	10	10	10	9													7	8	7	5	34	48
	Subcontractor									8	10	30	12	24	109	94					352	18						
March 26, 2014	APCO/ArCon	8	8			12	8	10	10	9													7	8	6	5	37	47
	Subcontractor									8	10	30	12	24	113	115					343	18						
March 27, 2014	APCO/ArCon		10			12	10																		4	0	17	9
	Subcontractor											10	12		81	33					55	18						
March 28, 2014	APCO/ArCon	10	10			12	6		10	7													7	7	5	5	37	35
	Subcontractor									9	10	30	12	22	127	106					256	9						
March 29, 2014	APCO/ArCon	10	10			12	12	10	10	10													8	8	7	5	38	36
	Subcontractor									9	10	30	12	22	131	107					254	18						
March 30, 2014	APCO/ArCon	10	10			14	14	10	10	10													8	8	7	5	41	34
	Subcontractor									9	10	30	12	22	155	106					240	18						
March 31, 2014	APCO/ArCon	4	4			12	3	4	4	4													7	7	3	3	29	24
	Subcontractor									9	10	30	12	22	99	66					169	9						
Total																									153	133	1448	1483