USAID | WEST BANK/GAZA

MONTHLY PROGRESS REPORT

TASK ORDER NO. 13-00014

Multiple Roads in the North Area (MRNII)

APCO/ArCon

October, 2014

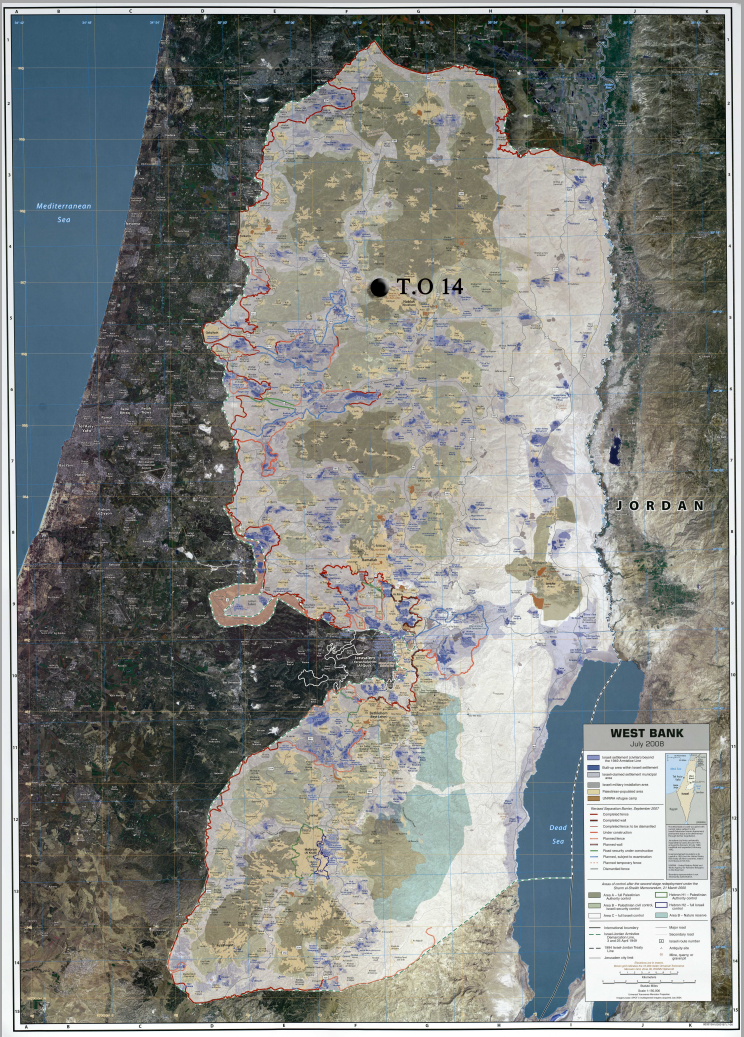

MONTHLY TASK ORDER PROGRESS REPORT

INFRASTRUCTURE NEEDS PROGRAM

Contract No. 294-I-00-12-00005
Task Order No. AID-294-TO-13-00014

From Oct. 01, 2014 to Oct. 31, 2014

DISCLAIMER

"This report is made possible by the support of the American People through the United States Agency for International Development (USAID). The contents of this report are the sole responsibility of APCO/ArCon and do not necessarily reflect the views of USAID or the United States Government."

USAID | WEST BANK/GAZA
FROM THE AMERICAN PEOPLE

USAID Contract No.: 294-I-00-12-00005

TO No.: AID-294-TO-13-00014

Contractor: APCO/ArCon Construction and Services

T.O Key Personnel:
Ahmad Sawafta T.O.M
Murad Shaghnoubi- Q.C.M
Naji Shamasneh- S.E.O
Jameel Abu Baker- Surveyor
Ata Qatanani- PE- P01
Mohammad Zuiod- PE- P02

Monthly Progress Report number 11

TABLE OF CONTENTS

Task Order Overview……. 2-4
Safety …….. 4
Environmental Compliance…… 4
Traffic Control Measures……... 4-5
Community Outreach and Gender Consideration……. 5
Coordination ……. 5
Site Visitors…… 5
Material or Equipment Delivered to Site……... 5
Progress and Scheduling……..... 6
Activities during this Reporting Period…… 6
Planned Activities for Next Month…… 7
Indicator No. 01- Number of kilometers of transportation infrastructure constructed or repaired through USG assistance 7
Working / Non-working Days……... 7-8
Indicator No. 02- Generated Person-Days of Employment…... 8-9
Site Memos ……... 9
Procurement …….. 9
Inspection Requests……... 9
Quality Control and Test Results……... 9-10
Submittals ……. 10
RFIs…… 10
Transmittals…… 11-12
Payments…… 12
Variation Order ……. 13
Variation Order Requests……... 13-14
Obstacles and Challenges…….. 14-15
Progress Photos……. 15-18
Annexes
A Materials- Equipment Receiving Log…… 19-21
B Detailed Time Schedule for the Project……. 22-49
One Month Look ahead……. 50-56
Completed and In progress Activities…… 57-68
C Progress S-Curve versus Actual…… 69-72
D Site Memos Log……. 73-77
E Inspection Requests Log…… 78-120
F Submittals Log for the Reporting Period……... 121-164
G RFI's Log for the Reporting Period……... 165-166
H Geo-MIS Data Collection Sheet……. 167-173
Generated Person-Days of Employment

USAID FROM THE AMERICAN PEOPLE | WEST BANK/GAZA

TASK ORDER OVERVIEW:

Task Order Project Name	Multiple Roads Project in the North area (MRNII)
Contract No.	294-I-00-12-00005
Task Order No.	AID-294-TO-13-00014
Employer	USAID
Contractor	APCO/ArCon
Engineer / CMC	Black and Veatch
Notice of Award (NOA)	Sep. 19, 2013
Notice To Proceed (NTP)	Dec. 03, 2013
Task Order Completion Date	Jan. 06, 2015 (VO#03)
Task Order Contract Value	$16,495,593
Projects Total Value	$16,195,593
Day Work	$300,000
Modified Projects Total Value	$14,764,644.03(VO#05)
Modified Day Work	$1,730,948.97 (VO#05)

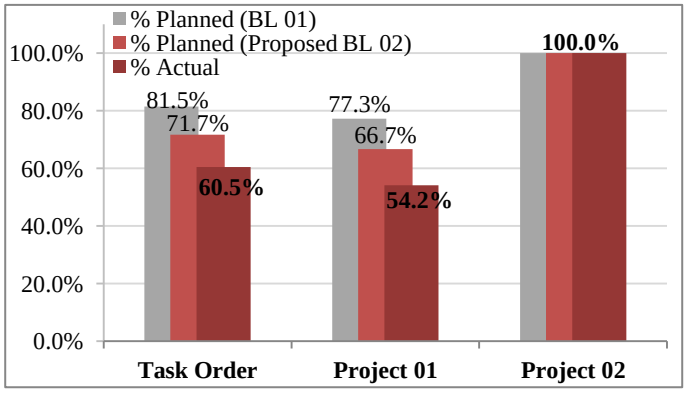

Project 01- Nablus – Beit Iba- Deir Sharaf Road

Project Description	A heavily travelled road with high visibility consisting of 5.5 km of 4 lane roadway stretching through areas A, B and C. Major construction activities include road reconstruction, concrete works, drainage systems, and water networks. The SOW demands this project be carried out within 365 calendar days.
Statement of Work (SOW)	The SOW consists of excavation works, embankment filling, pavement layer construction, milling and overlay, construction of retaining structures, installation and/or rehabilitation of storm water drainage systems, installation of new water lines, sewer lines, installation of safety features (signage, road marking, cat eyes, and guardrails) and any other work items needed to complete this activity as specified.
Project Location	Nablus District
Project Value	$13,170,228
Modified Project Value	$12,743,361.62 (per VO#03)
Subcontractor Name	Brothers Company
Start of Construction	January 23, 2014
Contractual period of Performance	365 Calendar days
Contractual End Date	Dec. 02, 2014
Modified period of Performance	400 Calendar days (VO#03)
Modified End Date	January 06, 2015 (VO#03)
Estimated Completion Date	January 06, 2015
Planned Percentage of Completion	77.3% (Baseline 01)
Planned Percentage of Completion	66.7% (Baseline 02)
Actual Percentage of Completion	54.2%

Project 02- Deir Sharaf –Tulkarem Road

Project Description	A continuation of project 01, a heavily travelled 2.2 km two lane regional road passes mostly through agricultural valley and totally located in area C. the scope of work requires reconstruction and milling and overlay. The SOW demands this project be carried out within 240 calendar days.
Statement of Work (SOW)	The SOW consists of excavation works, embankment filling, pavement layer construction, construction of retaining structures, installation and/or rehabilitation of storm water drainage systems, installation of safety features (signage, road marking, cat eyes, and guardrails) and any other work items needed to complete this activity as specified.
Project Location	Nablus District
Project Value	$3,025,365
Modified Project Value	$ 2,021,282.41 (VO#05)
Subcontractor Name	Shaltaf Company
Start of Construction	Feb. 24, 2014
Contractual period of Performance	240 Calendar Days
Contractual End Date	July. 30, 2014
Modified period of Performance	261 Calendar Days (VO#03)
Modified End Date	August 20, 2014 (VO#03)
Actual Completion Date	August 19, 2014
Site Handover	August 19, 2014
Planned Percentage of Completion	100% (Baseline 01)
Planned Percentage of Completion	100% (Baseline 02)
Actual Percentage of Completion	100%

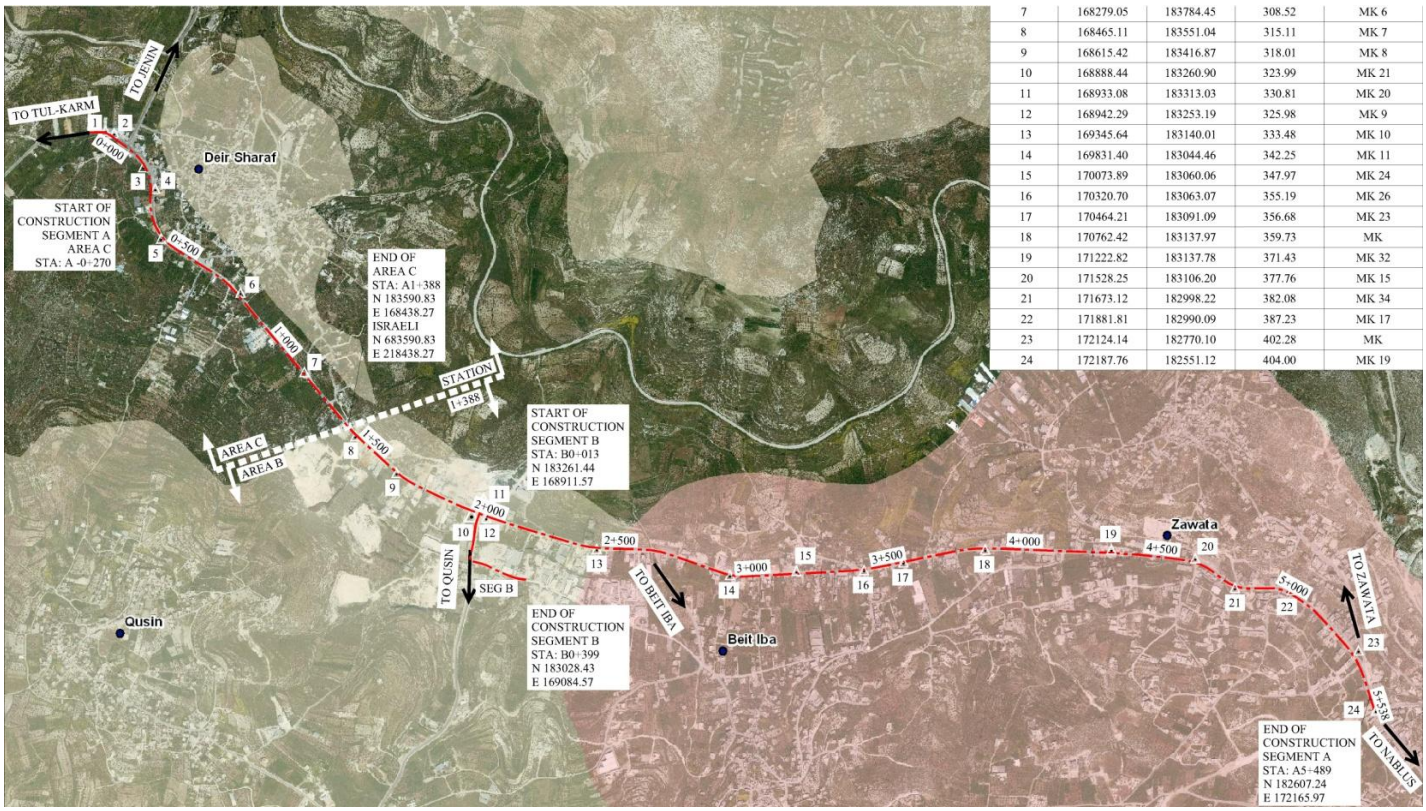

7	168279.05	183784.45	308.52	MK 6
8	168465.11	183551.04	315.11	MK 7
9	168615.42	183416.87	318.01	MK 8
10	168888.44	183260.90	323.99	MK 21
11	168933.08	183313.03	330.81	MK 20
12	168942.29	183253.19	325.98	MK 9
13	169345.64	183140.01	333.48	MK 10
14	169831.40	183044.46	342.25	MK 11
15	170073.89	183060.06	347.97	MK 24
16	170320.70	183063.07	355.19	MK 26
17	170464.21	183091.09	356.68	MK 23
18	170762.42	183137.97	359.73	MK
19	171222.82	183137.78	371.43	MK 32
20	171528.25	183106.20	377.76	MK 15
21	171673.12	182998.22	382.08	MK 34
22	171881.81	182990.09	387.23	MK 17
23	172124.14	182770.10	402.28	MK
24	172187.76	182551.12	404.00	MK 19

Figure 01- Project 01- Nablus – Beit Iba- Deir Sharaf Road Location.

Figure 02- Project 02- Deir Sharaf – Tulkarem Road Location

SAFETY:

During this reporting period, zero accidents were reported, no Notices of Unsafe Condition (NUC) were issued, and **2** safety toolbox talk was conducted at project 01 for subcontractor labors and staff as detailed in below safety toolbox log:

Date:	Tool Box No.	Location	Description
Oct. 19, 2014	29	Project 01-NAB	Safety measures and precautions during box culvert and retaining wall construction
Oct. 30, 2014	30	Project 01-NAB	PPE and working in cold weather.

Figure 03- Safety Toolbox talk- Project 01- NAB on Oct. 19, 2014.

ENVIRONMENTAL COMPLIANCE:

Environmental mitigation plan detailed methods that respond to special conditions and construction activities that may impact on projects surroundings was developed and submitted to CMC. Approval received on Jan. 26, 2014.

Environmental mitigation plan measures (such as public and labors health and safety, traffic control, dust control, underground utilities protection and monitoring, and other measures) were implemented during this reporting period.

One Environmental checklist for Project 01 was received for the month of September on Oct. 20, 2014. Recommendations of the lists were minor. CMC recommended the contractor to monitor adherence in PPEs on site, provide more protection barriers around excavated trenches, provide stable temporary trench-crossing bridges for pedestrian especially women, perform regular inspections for site housekeeping, check all equipment license validity, monitor storm water on site during rainy seasons and act immediately in case of flooded zones, and remove excavated materials to an approved dumping site.

APCO/ArCon responded to these recommendations during September and October and will close this Environmental checklist first week of November.

TRAFFIC CONTROL MEASURES:

For project 01: approved traffic control plan is implemented, construction activities started on site in Area B and A from Sta. 2+020 to Sta. 4+760. Verbal approval on Traffic Plan for Area C from Sta. 0+000 to Sta. 2+020 was received and 13 copies were submitted to DCL for final approval and stamps. On May 4th, 2014 written approval received from ICA for road segment from sta. 0+000 to sta. 2+020.

For project 02: Written approval was received from DCL on Thursday Feb. 20th, 2014 on traffic plan of road segment from sta. 0+000 to sta. 2+180 (Phase #1). On April 29th revised temporary traffic plan for road segment from sta. 0+000 to sta. 2+100 was submitted to DCL for approval, taking into account the DCL's request "not to fully close any road segment". ICA verbal approval was received on May 25th, 2014 (13 copies) were requested to provide the written approval.

Regarding traffic plan for phase #2 (Milling and Overlay of the road segment between the entrance of Shave Shamron (St. 2+180) and the intersection with HWY 557) was prepared and submitted to DCL. They refused to receive the plan as this segment is maintained by Maatz and there is a plan to mill and overlay it by Maatz in the near future, the DCL requested to de-scope this road segment from the scope of work.

Maatz approval was received for Phase #1 on April 10, 2014.

COMMUNITY OUTREACH, PUBLIC INFORMATION AND GENDER CONSIDERATION:

Coordinations with local councils and utility owners were conducted as detailed in below coordination log.

COORDINATION:

During this reporting period, the following coordination's and meetings occurred :

Date	Attendees	Subject	Description
Oct. 02,2014	USAID : Rami Abu ktish Black & Veach Karim Al Husari- - Saleem Tafesh –Adel Rabie- Obay Najim APCO/ ArCon: - Ahmad Sawafteh-Murad Shaghnoubi-Naji Shamasneh	Bi Weekly Progress Meeting	Discuss general safety issues , quality issues, and work progress
Oct. 14,2014	USAID :Anan Al Masri –Rami Abu ktish Black & Veach —Adnan Safi- Karim Al Husari- - Saleem Tafesh –Adel Rabie- Obay Najim APCO/ ArCon: –Ibrahim Hindi - Ahmad Sawafteh- Subcontractor : Mr. Shaheer Hanani	Bi Weekly Progress Meeting	Discuss general safety issues , quality issues, and work progress
Oct. 22,2014	NEDCO: Ahmad Musleh APCO/ArCon: Ibrahim Hindi Ahmad Sawafteh Subcontractor : Shaheer Hanani	Coordination Meeting	Discuss to accelerate cable installation and to start Relocation of HV tower in the Project # 01
Oct. 29, 2014	APCO- Naji Shamasneh – SECO Amani Krunz B&V- Environmental Compliance Dept. representative – Tanya Santiago USAID Contractors Representatives	Environmental Compliance Workshop	Environmental Compliance Workshop which was conducted for CMC and Contractors' site team (QC and Safety) at BV Main Office.

SITE VISITORS:

During this reporting period the following visits have occurred:

Date	Company	Location	Description
No site visitors during this reporting period.			

MATERIAL OR EQUIPMENT DELIVERED TO SITE:

Please refer to **Annex A-** Equipment and Material receiving log.

USAID FROM THE AMERICAN PEOPLE | WEST BANK/GAZA

PROGRESS and SCHEDULING:

% of Completion:

- Project 01- Excavation works 80%
- Project 01- Topping 76%
- Project 01- Basecourse 67%
- Project 01- UPVC12 inch Pipes 89%
- Project 01- UPVC 8 inch Pipes 49 %
- Project 01- UPVC 16 inch Pipes 60%
- Project 01- Storm water pipes 85%
- Project 01- 3 inch steel pipeline 73%
- Project 01- 12 inch steel pipeline 85%
- Project 01- 2 inch steel pipeline 75%
- Project 01- Concrete works 59%
- Project 01- Curbstone works 53%
- Project 01- Asphalt (Binder) 58 %
- Project 02- Excavation 100%
- Project 02- Filling Layers 100%
- Project 02- Topping 100%
- Project 02- Basecourse 100%
- Project 02- Concrete works 100%
- Project 02- Asphalt (Binder) 100%

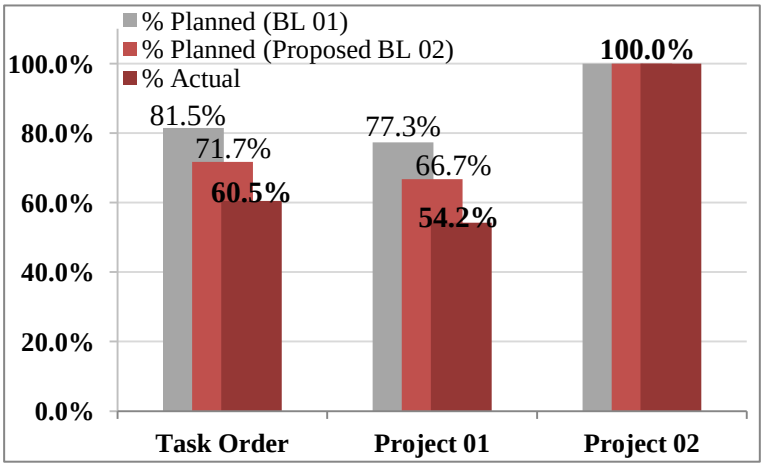

Overall percentages of completion are :

Completion%	T.O	P 01	P 02
Planned % (BL1)	81.5%	77.3%	100%
Planned % (BL2)	71.7%	66.7%	100%
Actual %	60.5%	54.2%	100%

Refer to **Appendix C** Progress s-curve planned versus Actual.

ACTIVITIES DURING THIS REPORTING PERIOD:

Project 01:

- Continue survey works.
- Continue submittals preparation for material and shop drawings.
- Maintain implementation of traffic control plan.
- Finish first basecourse layer from St. A4+540 to St. 4+760 RHS.
- Start first basecourse layer from St. A4+640 to St. 4+740 LHS.
- Continue construction of retaining walls from A3+720 to A3+735 LHS (95% complete).
- Finish basecourse first layer from St. - 0+130 to St. 0+130 LHS completed.(round about area)
- Topping layer from St. - 0+130 to St. 0+130 RHS.
- Finish 16" UPVC pipes for drainage with catch basin from St.- 0+130 to St. 0+130 LHS.
- Start construction of Box culverts at St 3+610 LHS (70% complete)
- Continue construction of Box culverts at St 0+94 - Segment B (95%)
- Finish installation of 12" steel pipeline from St. 0+00 to St. 0+070 at Seg. B(4 LINES).
- Start second basecourse layer from St. A0+660 to St. 0+740 LHS.
- Start second basecourse layer from St. A0+680 to St. 0+920 RHS.
- Finish storm water system from station -0+130 to St. 0+130 (roundabout area).
- Continue construction of retaining wall from St. 0+512 to St. 0 +590 RHS.
- Continue construction of concrete sidewalk from St. 2+020 to St. 4+060 RHS (90% complete)
- Continue construction of concrete sidewalk from St. 1+600 to St. 2+500 LHS (90% complete)
- Continue curbstone works from St. 0+700 to St. 4+300 LHS/RHS (80% complete for median and sidewalks)
- Start underground utilities test (sewer lines) from St.1+100 to St. 4+400 (40% complete)
- Complete laying high voltage electrical cables from St. 3+900 to St. 4+400.
- Start removal of high voltage towers from St. 2+980 to St. 4+000.
- Finish sub grade layer from St. B 0+000 to St. B0+399 (Seg .B).

Project 02

- Project was completed and handed over to USAID and MoPWH on August 19, 2014.

USAID FROM THE AMERICAN PEOPLE | WEST BANK/GAZA

PLANNED ACTIVITIES FOR NEXT MONTH:

Project 01

- Continue survey works
- Continue submittals preparation for materials and shop drawings.
- Maintain implementation of traffic control plan.
- Finish construction of retaining walls from A0+512 to A0+590 RHS.
- Finish binder course layer for main road from St. -130 to St. A130 RHS & LHS.
- Start construction of curbstone for roundabout at St. 0+000.
- Finish binder course layer from St. 0+130 to St. 0+920 RHS.
- Finish binder course layer from St. 0+130 to St. 0+740 LHS.
- Finish basecourse second layer at main road from St. A4+600 to St. A5+100 RHS.
- Finish basecourse second layer at main road from St. A4+600 to St. A5+100 LHS.
- Finish 16" UPVC pipes for drainage with catch basin from St. A4+600 to St.5+100 LHS /RHS.
- Finish construction of box culvert at St 3+610 LHS.
- Finish construction of box culvert at St 0+094 -Segment B
- Finish installation of 12" steel pipeline from St.0+000 to St.0+250 LHS.
- Finish installation of 12" steel pipeline from St.0+000 to St.0+360 SEG .B
- Finish installation of 12" steel pipeline from St.4+800 to St.5+450 RHS.
- Finish installation of sewer line from St.0+340 to St.0+540 LHS.
- Finish installation of 12" steel pipeline from St.0+000 to St.0+250 LHS.
- Finish installation storm water drainage lines from St.4+600 to St.5+100 LHS.
- Finish installation storm water drainage lines from St0+130 to St 0+300.
- Finish installation storm water drainage lines from St.4+600 to St.5+100 LHS.
- Finish installation 2" water lines from St.0+600 to St.1+600 LHS.
- Finish binder course layer from St. 0+00 to St. 0+400 SEG .B

INDICATOR NO. 01- Number of kilometers of transportation infrastructure constructed or repaired through USG assistance:

Project 01-	
Total Road reconstruction (100% Completed)	0.00 Km
Target value	5.50 Km
Number of kilometers constructed or repaired through end of this reporting period=	**0.00** Km
Project 02-	
Total Road reconstruction (100% Completed)	1.928 Km
Target value	2.20Km
Number of kilometers constructed or repaired through end of this reporting period=	**1.928** Km

WORKING / NON-WORKING DAYS

Project 01- NAB

1	Total Period of Performance (Original)	365
2	Total Excusable delays/approved extensions	35
3	Modified Period of Performance	400
4	Modified Completion Date	January 06, 2015
5	No. of Working Days during this reporting Period	22
6	Accumulated Working Days	265
7	Total No. of non-working days (Holidays and weekends) during this reporting Period	9
8	Accumulated non-working days (Holidays and weekends)	58
9	No. of other non-working days during this month**	0
10	Accumulated other non-working days	10

USAID FROM THE AMERICAN PEOPLE | WEST BANK/GAZA

Project 02- DSR

1	Total Period of Performance (Original)	240
2	Total Excusable delays/approved extensions	21
3	Modified Period of Performance	261
4	Modified Completion Date	August 20, 2014
5	No. of Working Days during this reporting Period	0
6	Accumulated Working Days	204
7	Total No. of non-working days (Holidays and weekends) during this reporting Period	0
8	Accumulated non-working days (Holidays and weekends)	43
9	No. of other non-working days during this month**	0
10	Accumulated other non-working days	14

INDICATOR NO. 2: GENERATED PERSON-DAYS OF EMPLOYMENT:

All reported materials are up to date and meet the five quality data standards (Clause H.9).

This indicator count only local Palestinian staff whose time is charged to the USAID activity (the Contractor at the "prime" and "first tier" subcontractor level only). Neither expatriate person days of employment (i.e. those worked by American or other Third Country National staff) nor management nor administrative person days of employment (i.e. program level and other general and administrative staff shared among multiple task orders) are included. All reported person-days are calculated based on the approved Daily Joint Reports.

Task Order

- Target value= **33,912**
- Employment generated previously = 17,771.3 ≈ 17,771 Man-Days (per CMC audit up to Aug. 31 2014)
- Employment generated this month = 1,468.8 ≈1,469 Man-Days
- Total cumulative employment (male and female) generated to-date= **19,240.1** ≈ **19,240** Man-Days
- Total cumulative female employment generated previously= 254.3 ≈ 254 Man-Days
- Total cumulative female employment generated this month= 40.9 ≈ 41 Man-Days
- Total cumulative female employment generated to-date= **295.1** ≈ **295** Man-Days

Project 1:

- Target value= **27,733**
- Employment generated previously = 14,103.4 ≈ 14,103 Man-Days (per CMC audit up to Aug. 31 2014)
- Employment generated this month =1,468.8 ≈1,469 Man-Days
- Total cumulative employment (male and female) generated to-date= **15,572.1**≈ **15,572** Man-Days
- Total cumulative female employment generated previously= 209 Man-Days
- Total cumulative female employment generated this month= 40.9≈ 41 Man-Days
- Total cumulative female employment generated to-date= **249.9** ≈ **250** Man-Days

Project 2

- Target value= **6,180**
- Employment generated previously = 3,667.9 ≈ 3,668 Man-Days (per CMC audit up to Aug. 31 2014)
- Employment generated this month =0 Man-Days
- Total cumulative employment (male and female) generated to-date=**3,667.9** ≈ **3,668** Man-Days
- Total cumulative female employment generated previously= 45.3 ≈45 Man-Days
- Total cumulative female employment generated this month=0 Man-Days
- Total cumulative female employment generated to-date= **45.3** ≈ **45** Man-Days

USAID FROM THE AMERICAN PEOPLE | WEST BANK/GAZA

Total Job Days (Male and Female)	**No. of Full Time Equivalent (FTE) Jobs =** (Total Job Days / 23.8)
Generated previously = 17,771 Man-days	Generated previously = 746.7 ≈ 747
During this reporting period = 1,469 Man-days	During this reporting period = 61.7 ≈ 62
Total generated to-date = **19,240** Man-days	Total generated to-date = 808.4 ≈ 808
Total Job Days (Female)	**No. of Full Time Equivalent (FTE) Jobs =** (Total Job Days / 23.8)
Generated previously = 254 Man-days	Generated previously = 10.7 ≈ 11
During this reporting period = 41 Man-days	During this reporting period = 1.7 ≈ 2
Total generated to-date = **295** Man-days	Total generated to-date = 12.4 ≈ 12

SITE MEMO:

- **See Appendix D** Site Memos log

PROCUREMENT:

No special procurements, all materials are within the West Bank. For details of delivered material, please refer to the attached **"Materials Receiving Log/ October 2014"**

INSPECTION REQUEST:

During this reporting period **137** inspection requests were issued and/or closed as follow:

Project No.	No. of IRs	No. Reviewed	No. Pending	% No Exception Noted	% Make Corrections Noted	% Amend-Resubmit	% Rejected-Resubmit	% Review Not Required
P01 (NAB)	137	137	0	101	0	36	0	0
P02 (DSR)	0	0	0	0	0	0	0	0
Total	137	137	0	101	0	36	0	0
%		100%	0.0%	73.7%	0.0%	26.3%	0.0%	0.0%

Please refer to **Appendix E**- Inspection request log

Non Compliance Report Log - NCR -

No NCRs were issued during this reporting period.

QUALITY CONTROL AND TEST RESULTS:

During this reporting period **53** test reports were submitted and/or closed as follow:

MRNII	No. of Tests	No. Reviewed	No. Pending	% No Exception Noted	% Make Corrections Noted	% Amend-Resubmit	% Rejected-Resubmit	% Review Not Required
No.	53	53	0	46	0	7	0	0
%		100%	0.0%	86.8%	0.0%	13.2%	0.0%	0.0%

Tests Log summary table Up to this reporting period including material source testing:

Material Description	Test description	Number of tests	Pass	Fail	Notes (Action taken for failed tests)
Project 01- NAB					
Topping	Comprehensive Test	20	20	0	
	Field Density	73	63	10	Re-worked, re-compacted and retested.
Base course	Comprehensive Test	39	38	1	Replace Base course from St. 1+840 to St. 1+940
	Field Density	194	181	13	Re-worked, re-compacted and retested.

Material Description	Test description	Number of tests	Pass	Fail	Notes (Action taken for failed tests)
Single Size	Sieve Analysis	4	4	0	
Bedding (Somsom)	Sieve and Sand Equivalent Test	7	7	0	
Strata of Soil	Slope Excavation – Geotechnical Report	1	1	0	
Reinforcement	Tensile , Yielding	7	7	0	
Concrete	Concrete Compressive Strength	105	105	0	
Concrete Pipe Φ 80	Crushing	1	1	0	
Subgrade	Soil Classification	8	0	8	Improvement of soil by supplying of crushed aggregate compacted base course layer of 200 mm - two layers.
	Field Density	79	79	0	
Bituminous Mixture	Marshall Analysis	27	27	0	
	Asphalt cores	48	46	2	Core thickness at St. 3+200 and St. 3+220 is 6 cm instead 7 cm, deficiencies of thickness will be substituted in wearing course
Precast concrete curbstone	Dimensions and Strength	4	4	0	
Selected Material	Soil Classification	1	1	0	
Concrete Core	Concrete Compressive Strength	1	1	0	
Project 02- DSR					
Base course	Comprehensive Test	14	14	0	
	Field Density	59	57	2	Re-worked, re-compacted and retested.
Single Size	Sieve Analysis	3	3	0	
Bedding (Somsom)	Sieve and Sand Equivalent Test	3	3	0	
Pulverization	Comprehensive Test	9	9	0	
	Field Density	26	20	6	Re-worked, re-compacted and retested.
Subgrade	Field Density	25	25	0	
Bituminous Mixture	Marshall Analysis	12	12	0	
	Asphalt cores	54	53	1	Core thickness 0+650 to 0+680 is 6.2 cm instead 7 cm, deficiencies was substituted in wearing course
Reinforcement	Tensile , Yielding	6	6	0	
Concrete	Concrete Compressive Strength	44	44	0	
Water pipeline 3"	Analytical Report for Disinfection	1	1	0	

SUBMITTALS:

- **See Appendix F** Submittals log for this reporting period including tests log.

Total Submitted and/or closed submittals during this reporting period:

MRN II	No. of SUB	No. Reviewed	No. Pending	% No Exception Noted	% Make Corrections Noted	% Amend-Resubmit	% Rejected-Resubmit	% Review Not required
No.	23	19	4	0	13	5	0	1
%		82.6%	17.4%	0.0%	56.5%	21.7%	0.0%	4.3%

RFI

- **See Appendix G** RFI's log for this reporting period.

USAID FROM THE AMERICAN PEOPLE | WEST BANK/GAZA

TRANSMITTALS:

Outgoing / Incoming USAID Transmittals (USAID/ APCO/ArCon)

Date	Contractor Trans. No.	Sender/Recipient	Subject
October 03 2014	By Email	USAID/ APCO/ArCon	Re: TO 14 - August 2014 Monthly Report - Review Comments
October 03, 2014	By Email	USAID/ APCO/ArCon	TO 14 - August 2014 Monthly Report - Review Comments
October 06, 2014	By Email	USAID/ APCO/ArCon	Final Acceptance Certificate Project 2 under TO # AID-294-TO-13-00014
October 06, 2014	By Email	APCO/ArCon/ USAID	RE: Final Acceptance Certificate Project 2 under TO # AID-294-TO-13-00014
October 08, 2014	By Email	APCO/ArCon/ USAID	RE: TO 14 - August 2014 Monthly Report - Review Comments- Modified
October 09, 2014	By Email	APCO/ArCon/ USAID	T.O 14- September 2014 - Monthly Report
October 10, 2014	By Email	USAID/ APCO/ArCon	Concerns RE Progress at TO14
October 15, 2014	By Email	USAID/ APCO/ArCon	MONTHLY CONTRACTING OFFICER"S MEETING # 12
October 16 2014	By Email	APCO/ArCon/ USAID	REMINDER: TO 14 - August 2014 Monthly Report - Review Comments- Modified
October 17, 2014	By Email	APCO/ArCon/ USAID	RE: Concerns RE Progress at TO14
October 17, 2014	By Email	USAID/ APCO/ArCon	Re: REMINDER: TO 14 - August 2014 Monthly Report - Review Comments- Modified
October 20, 2014	By Email	APCO/ArCon/ USAID	RE: Concerns RE Progress at TO14
October 20, 2014	By Email	USAID/ APCO/ArCon	RE: Concerns RE Progress at TO14
October 21, 2014	By Email	APCO/ArCon/ USAID	RE: Important
October 22, 2014	By Email	APCO/ArCon/ USAID	T.O 14- September 2014 - Monthly Report- COR Comments
October 27, 2014	By Email	USAID/ APCO/ArCon	Re: MONTHLY CONTRACTING OFFICER"S MEETING # 12
October 28, 2014	By Email	APCO/ArCon/ USAID	REMINDER: T.O 14- September 2014 - Monthly Report- COR Comments

Outgoing / Incoming Consultant Correspondences (B&V/ APCO/ArCon)

Date	Contractor Trans. No.	Sender/Recipient	Subject
October 02, 2014	By Email	APCO/ArCon /B&V	RE: Safety and Traffic controls during Eid Holiday
October 02, 2014	By Email	APCO/ArCon /B&V	RE: TO 13-00014 MRNII: Punch list for project # 2 (Deir Sharaf - Tulkarem)
October 11, 2014	By Email	APCO/ArCon /B&V	All Task Orders- Geo-MIS Data - September 2014
October 12, 2014	By Email	B&V/APCO/ArCon	TO 13-00014 MRNII: IR 1013 - Work stop request due to unsafe conditions
October 12, 2014	By Email	B&V/APCO/ArCon	TO 13-00014 MRNII: Draft MOM No. 013
October 13, 2014	By Email	B&V/APCO/ArCon	APCO Task Orders: Environmental Compliance Workshop
October 13, 2014	By Email	B&V/APCO/ArCon	Possible Volunteer Activity -- Olive Picking
October 14, 2014	By Email	B&V/APCO/ArCon	TO 13-00014 MRNII: Dumping of excavated materials (St. B0+095)
October 16, 2014	By Email	APCO/ArCon /B&V	RE: APCO Task Orders: Environmental Compliance Workshop
October 16, 2014	By Email	B&V/APCO/ArCon	TO 13-00014 MRNII: Cleaning Existing Wadi (Project-01)
October 16, 2014	By Email	B&V/APCO/ArCon	Re: TO 13-00014 MRNII: Cleaning Existing Wadi (Project-01)

USAID FROM THE AMERICAN PEOPLE | WEST BANK/GAZA

Date	Contractor Trans. No.	Sender/Recipient	Subject
October 17, 2014	By Email	B&V/APCO/ArCon	TO 13-00014 MRNII: Minutes of Meeting #13
October 19, 2014	By Email	B&V/APCO/ArCon	TO 13-00014 MRNII: Installation & adjustment of manholes covers (project 01)
October 19, 2014	By Email	B&V/APCO/ArCon	RE: TO 13-00014 MRNII: Cleaning Existing Wadi (Project-01)
October 19, 2014	By Email	B&V/APCO/ArCon	RE: TO 13-00014 MRNII: Cleaning Existing Wadi (Project-01)
October 19, 2014	By Email	APCO/ArCon /B&V	RE: TO 13-00014 MRNII: Concerns RE Progress at TO14
October 20, 2014	By Email	B&V/APCO/ArCon	TO 13-00014 MRNII: Draft MOM No. 014
October 20, 2014	By Email	APCO/ArCon /B&V	RE: TO 13-00014 MRNII: Draft MOM No. 014
October 21, 2014	By Email	B&V/APCO/ArCon	TO 13-00014 MRNII: Damaged utilities - from St. 4+640 to St. 4+800 RHS
October 22, 2014	By Email	B&V/APCO/ArCon	TO 13-00014 MRNII: Minutes of Meeting #14
October 22, 2014	By Email	APCO/ArCon /B&V	RE: TO 13-00014 MRNII: Damaged utilities - from St. 4+640 to St. 4+800 RHS
October 22, 2014	By Email	APCO/ArCon /B&V	RE: TO 13-00014 MRNII: Minutes of Meeting #14
October 23, 2014	By Email	APCO/ArCon /B&V	TO#14 Resources
October 25, 2014	By Email	B&V/APCO/ArCon	RE: TO#14 Resources
October 26, 2014	By Email	APCO/ArCon /B&V	FW: TO#14 NAB (Several Obstacles Sta. 4+550 to 4+760 L.H.S)
October 26, 2014	By Email	APCO/ArCon /B&V	RE: TO#14 Resources
October 28, 2014	By Email	APCO/ArCon /B&V	RE: TO#14 Resources
October 29, 2014	By Email	APCO/ArCon /B&V	RE: TO#14 Resources
October 30, 2014	By Email	APCO/ArCon /B&V	TO 13-00014MRNII:12" Waterline Alignment On SEG. B
October 30, 2014	By Email	B&V/APCO/ArCon	RE: TO 13-00014MRNII:12" Water Line Alignment On SEG .B
October 30, 2014	By Email	B&V/APCO/ArCon	RE: TO 13-00014 MRNII : Works need closeout
October 30, 2014	By Email	B&V/APCO/ArCon	TO 13-00014 MRNII: Required Corrective Action for Retaining Wall's Protection (Project-01)

PAYMENTS:

Voucher Number	Submitted Date	Amount	Retention Amount	Amount Received	Date Received
01	January 19, 2014	$ 616,975.00	$0.00	$ 616,975.00	January 31, 2014
02	March 27, 2014	$ 261,917.24	$0.00	$ 261,917.24	April 11, 2014
03	May 06, 2014	$ 787,446.40	$0.00	$ 787,446.40	May 23, 2014
04	June 12, 2014	$ 1,172,298.85	$0.00	$1,172,298.85	June 27, 2014
05	July 16, 2014	$ 824,346.14	$0.00	$824,346.14	July 28, 2014
06	August 24, 2014	$1,523,542.82	$0.00	$1,523,542.82	Sep. 08, 2014
07	Sep. 11, 2014	$975,006.80	$0.00	$975,006.80	Sep. 22, 2014
08	Oct. 14, 2014	$1,189,145.30	$0.00	$1,189,145.30	Oct. 24, 2014
Total		**$7,350,678.55**	**$0.00**	**$7,350,678.55**	

APCO/ArCon total accrued expenditures **$1,583,836.84**

USAID FROM THE AMERICAN PEOPLE | WEST BANK/GAZA

VARIATION ORDERS

VO No.	DESCRIPTION	VO Status (AP/PE /RE/RJ)			Date Sent to B&V	USAD Approval Date	Variation order Amount	Time Ex. Days
		APCO	B&V	USAID				
01	Rename Road Project 2 Deir Sharaf- Inab Road to Road Project 2 Deir Sharaf- Tulkarem Road	AP	AP	AP	Jan. 10, 2014	Jan. 15, 2014	-	-
02	Installation of 12" Water Pipeline and deletion of the box culvert from Sta. 4+190 to Sta. 4+740 at Project #1	AP	AP	AP	April 28,2014	April 30,2014	($624,565)	-
03	Changes in Requirements, New Items, New Definitive Quantities and Time Extension at Project #1 & #2	AP	AP	AP	June 30, 2014	July 17, 2014	$(563,688.9)	P01- 35 P02- 21
04	Changes in the Construction Limits For Project #2 Deir Sharaf - Tulkarem Road	AP	AP	AP	Aug. 18, 2014	Aug. 20, 2014	$(241,070.17)	-
05	Administrative Variation Order for Final Definitive Quantities for Project #2 Deir Sharaf - Tulkarem Road Project.	AP	AP	AP	Aug. 27, 2014	Sep. 04, 2014	$(1,624.90)	-

AP: Approved PE: Pending RE: Revise RJ: Rejected

VARIATION ORDER REQUESTS:

VOR No.	DESCRIPTION	Date Sent to B&V	Variation order Amount	Time Ex.
01-A	Project 01: Revised plan profile and cross sections, Deletion of box Culvert	March 25, 2014	$(1,116,819.00) Approved, included under VO#02	00
02-A	Project 01: Installation only of 12" Steel pipe	March 26, 2014	$ 492,254.00 resubmitted	P.01 = 23 days
02-B	Project 01: Installation only of 12" Steel pipe	April 16, 2014	$ 492,254.00 Approved, included under VO#02	P.01 =23 days
03-A	Project 02: Supply and installation of 3 "water pipeline and 6 "UPVC road crossing.	April 08, 2014	$83,984.75/ resubmitted	P.02= 33 days
03-B	Project 02: Supply and installation of 3 "water pipeline and 6 "UPVC road crossing.	May 21, 2014	$ 66,413.46/ Closed under VO#03	P.02= 12 days

USAID FROM THE AMERICAN PEOPLE | WEST BANK/GAZA

VOR No.	DESCRIPTION	Date Sent to B&V	Variation order Amount	Time Ex.
04-A	MRNII- Change in the Requirements, New Item, Revised Scope of Work and Existing Site Condition	April 17, 2014	$148,652.5/ Partially included under VO#03	P.01=21 days P.02 = 03 days
04-B	MRNII- Change in the Requirements, New Item, Revised Scope of Work and Existing Site Condition	June 17, 2014	$0.00 Noted	Refer to VOR 6B and VOR 8A
05-A	Project 01- Change in the Requirements, New Item, Revised Scope of Work and Time Extension	April 26, 2014	35,193,88/Rejected	P.01= 4 days
06-A	Project 01- Time extension for Project #1 due to additional works performed / requested by CMC (Construction of new (Retaining Walls, Installation 12 inch & 3 and 2" inch steel pipeline and roundabouts)	May 13, 2014	$0.00 Rejected	P.01= 38 days
06-B		May 25, 2014	$0.00 Closed under VO#03	P.01= 38 days
07-A	Project 02- Revised Scope of Work- Limit construction activities from 0+000 to 2+180 and revised BOQ	May 18, 2014	($73,265) Closed under VO#03	00
08-A	Project 02- New Scope of Work, Change in the Scope of Work- Step Barriers, Retaining wall, and increase paved shoulder.	May 25, 2014	$ 207,724.7 Closed under VO#03	P.02= 21 days
09-A	MRNII- New Items, Existing Site Conditions	June 11, 2014	$ 133,315.60 Closed under VO#03	P.01= 38 days P.02= 21 days
10-A	Project 02- 600mm Storm Water Drainage Pipes	June 22, 2014	$41,917.56 Noted	P.02= Refer to VOR 8A
11-A	Project 01- Relocation of High Voltage Electric Towers and low Voltage Poles versus Installation of High Voltage Underground Cable	June 23, 2014	$0.00 Closed under VO#03	P.01= 38 Days
12-A	Project 01- New Items: Backfilling works behind concrete retaining and stairs at sta. 3+730 LHS, Backfilling works for access road at sta. 3+600 RHS , Additional cost due to backfilling works around newly constructed box culvert at sta. 3+600	Oct. 02, 2014	$11,060.50 In Progress	00

OBSTACLES AND CHALLENGES

Issue	Action
Project 01- NAB	
1. Continuous safety challenges and management of heavy traffic. This issue was raised by CMC and USAID in several occasions, APCO indicated that this project in specific is challenging in this regard given its location and the amount of construction activities that are carried on at the same time.	1. APCO/ArCon continued to implement all possible efforts, measures and urge the subcontractor to be proactive in responding to this issue, APCO's Safety and Environmental Officer and his full time assistance followed-up this issue during October and will continue until this issue is totally resolved.
2. Excavation and subgrade preparation works stoppage from St. 0+130 to St. 0+280 LHS due to landowner objections on R.O.W. Work stoppage was partially, only at the parking lane at the mentioned segment.	2. APCO informed CMC via site memo SM-13-00014-NAB-C-E-023 on Oct. 13, 2014. Several coordination meetings with the local authorities, MoPWH and Nablus governance were conducted; still this issue is not resolved.
3. Slow progress of works from St. 3+900 to St. 4+400 due to slow progress in NEDCO installation of underground high voltage electrical cables.	3. Coordination meetings with NEDCO were conducted to schedule a time frame for their work so it will not affect APCO's works; unfortunately this issue was not resolved in October due to shortage of electric cables due to financial issues between the Subcontractor and NEDCO.

4. Work stoppage (in road portion) from St.-0+130 to St. 0+130 due to landowner objection on roundabout location.	4. Works were stopped on Oct. 20, 2014 and SM-13-00014-NAB-C-E-024 was sent to CMC regarding this obstacle. Coordinations were conducted with local councils to resolve this issue. Issue was resolved on Oct. 28 and APCO were instructed to resume works at this road segment via. SM-13-00014-NAB-E-C-080
5. Work stoppage (in road portion) from St. 4+600 to St. 4+800 LHS due to landowner objections on R.O.W. Landowners stopped the removal of an existing concrete wall, fence and trees and stopped subgrade preparation and road widening.	5. APCO/ArCon stopped the works at mentioned segment on Oct. 26, 2014 and informed CMC via email and SM-13-00014-NAB-C-E-026; coordination meetings with the local councils and MoPWH were conducted to resolve this issue. Issue was resolved on Oct. 29 and APCO were instructed to resume works at this road segment via. SM-13-00014-NAB-E-C-080

PROGRESS PHOTOS:

Project 01- NAB

Project 01-Asphalt binder layer from Sta. 0-272 to Sta.0+140 RHS.

Project 01- Rebar work for box culvert slab at Sta. B0+095-Seg. B

Project 01- Excavation for 2" waterline St. 0+900 to St. 1+150 RHS.

Project 01 Grading 1st base course layer St. 0+180 to St. 0+340 RHS

Project 01: Rebar work for box culvert foundation at Sta. 3+610 LHS-Part 2

Project 01- Excavation work for storm waterline from Sta. 0+376 to Sta. 0+500

Project 01: Casting concrete for box culvert slab at Sta. B0+095 in Segment B

Project 01: Installing sidewalk curbstone from Sta. 3+200 to Sta. 3+300 RHS

Project 01: Installation of storm water line from Sta.-0+040 to Sta. -0+102

Project 01: Excavation work for Deir-Sharaf roundabout at Sta.-0+100

USAID | WEST BANK/GAZA

PROGRESS PHOTOS:	
Project 02- DSR	
Project 02- St. 2+020 Forward - Before Construction.	Project 02- St. 2+020 Forward- After completion construction activities.
Project 02- St. 1+660 Backward - Before Construction.	Project 02- St. 1+660 Backward- After completion construction activities.
Project 02- St. 1+480 Backward- Before Construction.	Project 02- St. 1+480 Backward- After completion construction activities.

Project 02- St. 1+040 Backward- Before Construction.	Project 02- St. 1+040 Backward- After completion construction activities.
Project 02- St. 0+990 Backward- Before Construction.	Project 02- St. 0+990 Backward- After completion construction activities.

A | Materials- Equipments Receiving Log

Project 01: Nablus- Beit Iba- Deir Sharaf Road
USAID Contract No. 294-I-00-12-00005
Contractor: APCO/ArCon

Title: Equipment receiving log/October 2014

Date	Grader Cat, G12, H140		Bob Cat		Road Marking Machine		Pneumatic Asphalt Roller		JCB		Guardrail Machine		Truck Actros, 2007		Steel Roller		Truck w/ Crane		WATER TANK 10M3		Car		Steel Roller BOMAG		Asphalt Steel Roller		Asphalt Finisher		Wheel Loader		Big Wheel Excavator		Chain excavator		Mobile Crusher		Asphalt Cutting Machine		Conrete Mixer		Concrete pump		Telescope Loader		Milling Machine	
	Quantity in use	Quantity idle	Quantity in use	Quantity idle	Quantity in use	Quantity idle	Quantity in use	Quantity idle	Quantity in use	Quantity idle	Quantity in use	Quantity idle	Quantity in use	Quantity idle	Quantity in use	Quantity idle	Quantity in use	Quantity idle	Quantity in use	Quantity idle	Quantity in use	Quantity idle	Quantity in use	Quantity idle	2	Quantity idle	Quantity in use	Quantity idle	Quantity in use	Quantity idle	Quantity in use	Quantity idle	Quantity in use	Quantity idle	Quantity in use	Quantity idle	Quantity in use	Quantity idle	Quantity in use	Quantity idle	Quantity in use	Quantity idle	Quantity in use	Quantity idle	Quantity in use	Quantity idle
1-Oct	2		1				1		2				4		1		1		2		1						1		1		1								2		1					
2-Oct	1		1						2				4		1		1		2		1								1		1								2		1					
3-Oct																																														
4-Oct																																														
5-Oct																																														
6-Oct																																														
7-Oct																																														
8-Oct	1		1						2				4		1				2		1								1		1															
9-Oct	1		1						2				4		1				2		1								1		1								1							
10-Oct																																														
11-Oct	1		1						2				4		1				2		1								1		1															
12-Oct	1		1						2				4		1		1		2		1								1		1								3		1					
13-Oct	1		1						2				4		2		1		2		1								1		1								4		1					
14-Oct	1		1						2				4		2		1		2		1								1		1								2		1					
15-Oct	1		1						2				4		1		1		1		1								1		1															
16-Oct	1		1						2				4		1		1		1		1								1		1															
17-Oct																																														
18-Oct	1		1						2				4		1		1		1		1								1		1								1		1					
19-Oct	1		1						2				4		1		1		1		1								1		1								1							
20-Oct	1		1						2				4		1		1		1		1								1		1								1							
21-Oct	1		1						2				4		1		1		1		1								1			1							2		1					
22-Oct	1		1						3				5		1		1		1		1		1						1		1															
23-Oct	1		1						3				4		1				1		1		1						1		1								6							
24-Oct																																														
25-Oct	1		1						3				4		1				1		1		1						1		1															
26-Oct	1		1						3				4		1				1		1		1						1		1								1							
27-Oct	1		1						3				4		1		1		1		1		1						1		1															
28-Oct	1		1						3				4		1		1		1		1		1						1		1															
29-Oct	1		1						4				6		1		1		1		1		1						1		1		1						2							
30-Oct	1		1						3				5		1				1		1		1						1		1		1						2							
31-Oct																																														

Project 01: Nablus- Beit Iba- Der Sharaf Road
USAID Contract No. 294-I-00-12-00005
Contractor: APCO/ArCon

Title: Materials Receiving Log/October,2014

Date	Material Delivered to Site	Quantity
1-Oct	Concrete B 300	20 m3
	Concrete B 200	9 m3
	Asphalt binder course	500 Tons
2-Oct	Concrete B 300	14 m3
3-Oct		
4-Oct		
5-Oct		
6-Oct		
7-Oct		
8-Oct	Base course	960 Tons
9-Oct	Concrete B 300	10 m3
10-Oct		
11-Oct	Single size	50 Tons
12-Oct	Single size	80 Tons
	Concrete B 300	40 m3
13-Oct	Single size	90 Tons
	Concrete B 300	6.5 m3
	Concrete B 300	28.5 m3
	Base course	400 Tons
14-Oct	Single size	300 Tons
	Concrete B 300	20 m3
15-Oct		
16-Oct		
17-Oct		
18-Oct	Concrete B 300	10 m3
	Topping	400 Tons
19-Oct	Concrete B 300	3 m3
20-Oct	Concrete B 300	2.5 m3
21-Oct	Concrete B 300	18 m3
22-Oct	Base course	1235 Tons
23-Oct	Concrete B 300	99 m3
24-Oct		
25-Oct	Single size	300 Tons
26-Oct	Concrete B 300	6.5 m3
	Single size	380 Tons
27-Oct		
28-Oct	Topping	350 Tons
	Single size	120 Tons
29-Oct	Concrete B 300	25 m3
	Single size	100 Tons
30-Oct	Concrete B 300	54 m3
	Topping	100 Tons
31-Oct		

B | Detailed Time Schedule for the Project

APCO/ArCon CONSTRUCTION AND SERVICES

Updated Construction Program

October 31, 2014

T.O14-Updated Multiple Roads Project North (II)

Activity ID	Activity Name	Activity % Complete	Original Duration	Remaining Duration	Start	Finish	BL2 Start	BL2 Finish	Total Float	Budgeted Total Cost	Actual Total Cost
Multiple Roads Project North (II)			449d	116d	03-Dec-13 A	25-Feb-15	03-Dec-13	06-Jan-15	-49d	$14,764,644	$8,934,515
Milestones			449d	116d	03-Dec-13 A	25-Feb-15	03-Dec-13	06-Jan-15	-49d	$0	$0
General Milestone			449d	0d	03-Dec-13 A	25-Feb-15	03-Dec-13	06-Jan-15	-49d	$0	$0
MRNII0000	Start Date NTP	100%	0d	0d	03-Dec-13 A		03-Dec-13			$0	$0
MRNII0010	Completion Task order	0%	0d	0d		25-Feb-15		06-Jan-15	-49d	$0	$0
Intermediate Milestones			449d	116d	03-Dec-13 A	25-Feb-15	03-Dec-13	06-Jan-15	-49d	$0	$0
Completion Milestones			187d	0d	20-Aug-14 A	25-Feb-15	20-Aug-14	06-Jan-15	-49d	$0	$0
MRNII0020	Completion Project 2 Deir Sharaf Tulkarem Road	100%	0d	0d		20-Aug-14 A		20-Aug-14		$0	$0
MRNII0030	Completion Project 1 Nablus - Beit Iba - Deir Sharaf Road	0%	0d	0d		25-Feb-15		06-Jan-15	-49d	$0	$0
Preconstuction Milestones			110d	0d	08-Dec-13 A	12-Oct-14 A	04-Dec-13	07-May-14		$0	$0
MRNII0040	Start Preconstruction Submittal	100%	0d	0d	08-Dec-13 A		04-Dec-13			$0	$0
MRNII0050	Finish Preconstruction Submittal	100%	0d	0d		12-Oct-14 A		07-May-14		$0	$0
PROJECT 01 Nablus - Beit Iba - Deir Sharaf Road			448d	116d	03-Dec-13 A	24-Feb-15	03-Dec-13	29-Dec-14	-49d	$0	$0
Mobilization			11d	0d	04-Dec-13 A	23-Jan-14 A	07-Dec-13	23-Dec-13		$0	$0
MRNII0060	Start Mobilization	100%	0d	0d	04-Dec-13 A		07-Dec-13			$0	$0
MRNII0070	Finish Mobilization	100%	0d	0d		23-Jan-14 A		23-Dec-13		$0	$0
Shop Drawing			245d	0d	09-Jan-14 A	13-Nov-14	28-Dec-13	16-Oct-14	44d	$0	$0
MRNII0080	Start Shop Drawing Submittal	100%	0d	0d	09-Jan-14 A		28-Dec-13			$0	$0
MRNII0090	Finish Shop Drawing Submittal	0%	0d	0d		13-Nov-14		16-Oct-14	44d	$0	$0
Material			306d	0d	25-Dec-13 A	31-Jan-15	04-Jan-14	28-Sep-14	-21d	$0	$0
MRNII0100	Start Material Submittal	100%	0d	0d	25-Dec-13 A		04-Jan-14			$0	$0
MRNII0110	Finish Material submittal	0%	0d	0d		31-Jan-15		28-Sep-14	-21d	$0	$0
Construction			324d	0d	23-Jan-14 A	23-Feb-15	06-Jan-14	29-Dec-14	-42d	$0	$0
MRNII0120	Start Construction (Ground Breaking)	100%	0d	0d	23-Jan-14 A		06-Jan-14			$0	$0
MRNII0130	Finish Construction Phase	0%	0d	0d		23-Feb-15		29-Dec-14	-42d	$0	$0
Project Duration			364d	116d	03-Dec-13 A	24-Feb-15	03-Dec-13	03-Dec-14	-49d	$0	$0
MRNII0140	Project Duration (Calendar Days)	68.13%	364d	116d	03-Dec-13 A	24-Feb-15	03-Dec-13	01-Dec-14	-49d	$0	$0
MRNII0150	Project Duration (Working Days)	65.23%	279d	97d	03-Dec-13 A	24-Feb-15	03-Dec-13	03-Dec-14	-42d	$0	$0
MRNII0160	Construction Duration (Working Days)	59.92%	240d	96d	23-Jan-14 A	23-Feb-15	06-Jan-14	13-Nov-14	-42d	$0	$0
PROJECT 02 Deir Sharaf Tulkarem Road			263d	0d	03-Dec-13 A	20-Aug-14 A	03-Dec-13	20-Sep-14		$0	$0
Mobilization			19d	0d	04-Dec-13 A	20-Jan-14 A	07-Dec-13	04-Jan-14		$0	$0
MRNII0170	Start Mobilization	100%	0d	0d	04-Dec-13 A		07-Dec-13			$0	$0
MRNII0180	Finish Mobilization	100%	0d	0d		20-Jan-14 A		04-Jan-14		$0	$0
Shop Drawing Milestones			113d	0d	15-Jan-14 A	16-Jul-14 A	01-Mar-14	12-Jul-14		$0	$0
MRNII0190	Start Shop Drawing Submittal	100%	0d	0d	15-Jan-14 A		01-Mar-14			$0	$0
MRNII0200	Finish Shop Drawing Submittal	100%	0d	0d		16-Jul-14 A		12-Jul-14		$0	$0

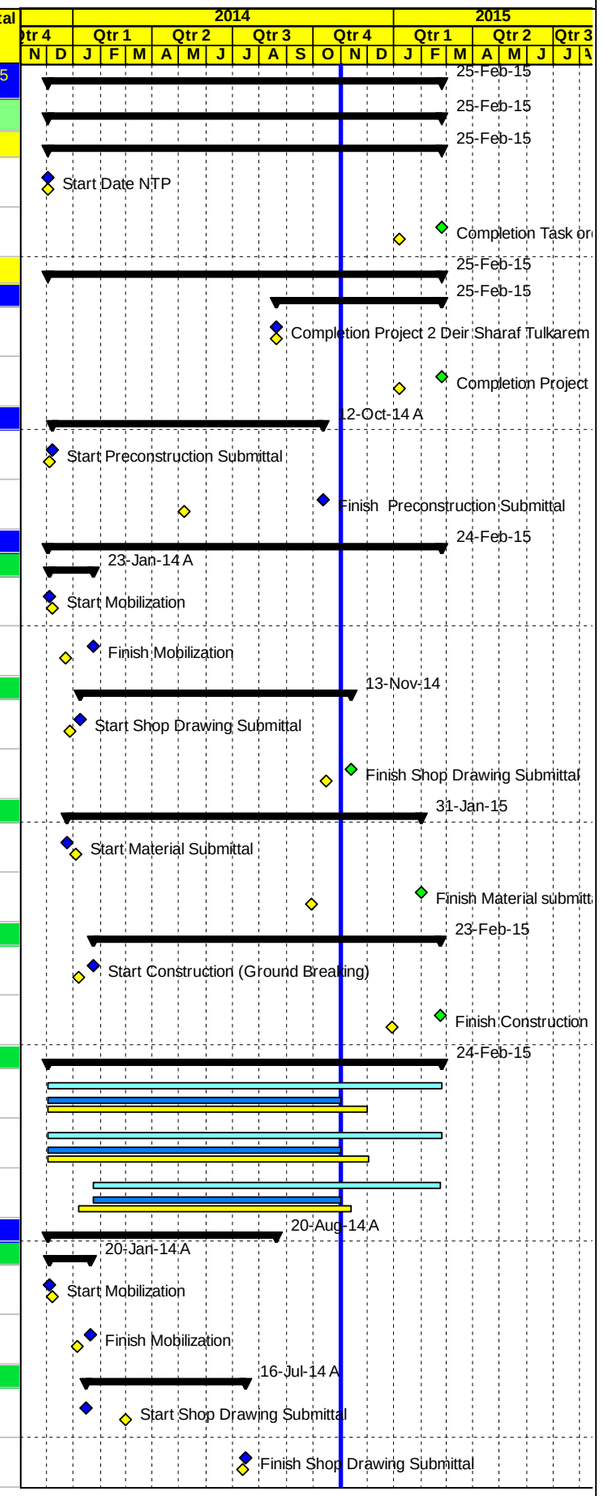

Project Baseline Bar | Baseline Milestone | Actual Level of Effort | Level of Effort | Level of effort Baseline | Actual Work | Early Bar | Summary | Milestone Early Bar | Milestone Actual | Critical Bar

Date	Revision	Checked	Approved
03-Nov-14			

APCO ArCon
CONSTRUCTION AND SERVICES

Updated Construction Program

October 31, 2014

T.O14-Updated
Multiple Roads Project North (II)

Activity ID	Activity Name	Activity % Complete	Original Duration	Remaining Duration	Start	Finish	BL2 Start	BL2 Finish	Total Float	Budgeted Total Cost	Actual Total Cost
Material			113d	0d	25-Dec-13 A	15-Jul-14 A	01-Mar-14	01-Jul-14		$0	$0
MRNII0210	Start Material Submittal	100%	0d	0d	25-Dec-13 A		01-Mar-14			$0	$0
MRNII0220	Finish Material submittal	100%	0d	0d		15-Jul-14 A		01-Jul-14		$0	$0
Construction			121d	0d	24-Feb-14 A	17-Aug-14 A	16-Mar-14	13-Aug-14		$0	$0
MRNII0230	Start Construction (Ground Breaking)	100%	0d	0d	24-Feb-14 A		16-Mar-14			$0	$0
MRNII0240	Finish Construction Phase	100%	0d	0d		17-Aug-14 A		13-Aug-14		$0	$0
Project Duration			261d	0d	03-Dec-13 A	20-Aug-14 A	03-Dec-13	20-Sep-14		$0	$0
MRNII0250	Project Duration (Calendar Days)	100%	240d	0d	03-Dec-13 A	20-Aug-14 A	03-Dec-13	30-Jul-14		$0	$0
MRNII0260	Project Duration (Working Days)	100%	179d	0d	03-Dec-13 A	19-Aug-14 A	03-Dec-13	03-Aug-14		$0	$0
MRNII0270	Construction Duration (Working Days)	100%	145d	0d	24-Feb-14 A	17-Aug-14 A	16-Mar-14	20-Sep-14		$0	$0
Task order Duration			364d	116d	03-Dec-13 A	24-Feb-15	03-Dec-13	03-Dec-14	-49d	$0	$0
MRNII0280	Project Duration (Calendar Days)	68.13%	364d	116d	03-Dec-13 A	24-Feb-15	03-Dec-13	01-Dec-14	-49d	$0	$0
MRNII0290	Project Duration (Working Days)	65.23%	279d	97d	03-Dec-13 A	24-Feb-15	03-Dec-13	03-Dec-14	-42d	$0	$0
Pre Construction Phase			345d	0d	08-Dec-13 A	12-Oct-14 A	04-Dec-13	14-May-14		$0	$0
Pre Construction Submittals			246d	0d	08-Dec-13 A	12-Oct-14 A	04-Dec-13	14-May-14		$0	$0
MRNII1100	Bank Guarantee Certificates	100%	10d	0d	08-Dec-13 A	31-Dec-13 A	05-Dec-13	18-Dec-13		$0	$0
MRNII1090	30- Day Schedule (Pre Construction Submittals & Mobilization phase)	100%	10d	0d	08-Dec-13 A	22-Dec-13 A	04-Dec-13	17-Dec-13		$0	$0
MRNII1110	Temporary and Permanent Project Sign Plan	100%	10d	0d	08-Dec-13 A	22-Dec-13 A	08-Dec-13	19-Dec-13		$0	$0
MRNII1190	Subcontractors' profile	100%	10d	0d	22-Dec-13 A	31-Dec-13 A	15-Dec-13	26-Dec-13		$0	$0
MRNII1130	Testing Lab	100%	10d	0d	23-Dec-13 A	05-Jan-14 A	10-Dec-13	23-Dec-13		$0	$0
MRNII1170	Key Personnel Plan	100%	10d	0d	25-Dec-13 A	31-Dec-13 A	12-Dec-13	25-Dec-13		$0	$0
MRNII1200	QCP-Quality Control Program	100%	10d	0d	25-Dec-13 A	09-Jan-14 A	15-Dec-13	26-Dec-13		$0	$0
MRNII1180	Safety Plan	100%	10d	0d	25-Dec-13 A	13-Jan-14 A	12-Dec-13	25-Dec-13		$0	$0
MRNII1140	Field Offices Furniture & Equipment Plan	100%	10d	0d	25-Dec-13 A	09-Feb-14 A	10-Dec-13	23-Dec-13		$0	$0
MRNII1260	USAID Branding Plan	100%	10d	0d	25-Dec-13 A	07-Jan-14 A	23-Dec-13	06-Jan-14		$0	$0
MRNII1120	Insurances	100%	10d	0d	25-Dec-13 A	06-Jan-14 A	08-Dec-13	19-Dec-13		$0	$0
MRNII1150	Existing Survey Plan for Project 01	100%	10d	0d	29-Dec-13 A	22-Jan-14 A	11-Dec-13	24-Dec-13		$0	$0
MRNII1230	Schedule Submittals	100%	10d	0d	29-Dec-13 A	13-Jan-14 A	17-Dec-13	30-Dec-13		$0	$0
MRNII1310	Method Statement Plan	100%	10d	0d	29-Dec-13 A	22-Jan-14 A	31-Dec-13	14-Jan-14		$0	$0
MRNII1330	CPM-Construction Schedule and S-Curve	100%	10d	0d	29-Dec-13 A	04-Mar-14 A	31-Dec-13	14-Jan-14		$0	$0
MRNII1240	60-Day Plan of Operation	100%	10d	0d	29-Dec-13 A	08-Jan-14 A	18-Dec-13	31-Dec-13		$0	$0

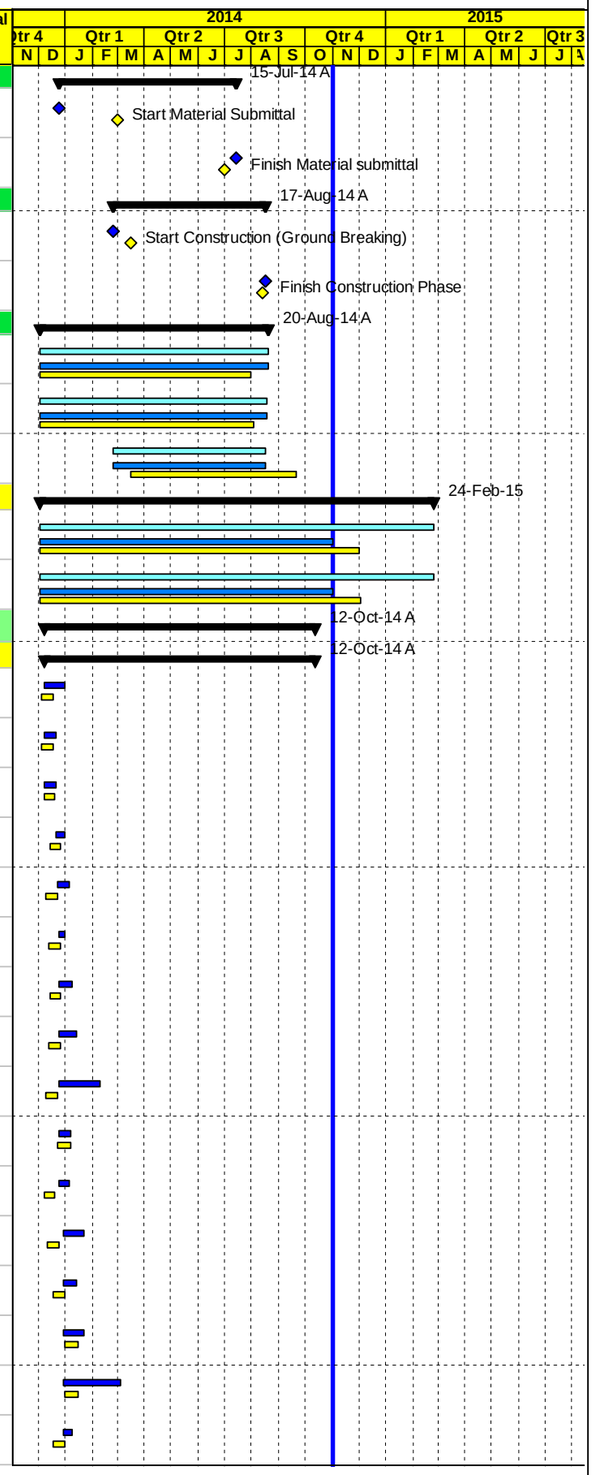

Project Baseline Bar | Baseline Milestone | Actual Level of Effort | Level of Effort | Level of effort Baseline | Actual Work | Early Bar | Summary | Milestone Early Bar | Milestone Actual | Critical Bar

Date	Revision	Checked	Approved
03-Nov-14			

APCO/ArCon CONSTRUCTION AND SERVICES

Updated Construction Program

October 31, 2014

T.O14-Updated

Multiple Roads Project North (II)

Activity ID	Activity Name	Activity % Complete	Original Duration	Remaining Duration	Start	Finish	BL2 Start	BL2 Finish	Total Float	Budgeted Total Cost	Actual Total Cost
MRNII1245	Project Overview Bar Chart	100%	10d	0d	29-Dec-13 A	08-Jan-14 A	18-Dec-13	31-Dec-13		$0	$0
MRNII1210	Coordination with local Authorities Plan	100%	10d	0d	30-Dec-13 A	13-Jan-14 A	15-Dec-13	26-Dec-13		$0	$0
MRNII1160	Existing Survey Plan for Project 02	100%	10d	0d	31-Dec-13 A	14-Jan-14 A	12-Dec-13	25-Dec-13		$0	$0
MRNII1220	Field Offices Location & Layout	100%	10d	0d	06-Jan-14 A	09-Jan-14 A	15-Dec-13	26-Dec-13		$0	$0
MRNII1270	Dilapidation Survey (Project 01)	100%	10d	0d	07-Jan-14 A	05-Mar-14 A	26-Dec-13	09-Jan-14		$0	$0
MRNII1280	Dilapidation Survey (Project 02)	100%	10d	0d	15-Jan-14 A	21-Jan-14 A	26-Dec-13	09-Jan-14		$0	$0
MRNII1320	Environmental Mitigation Plan	100%	10d	0d	16-Jan-14 A	26-Jan-14 A	31-Dec-13	14-Jan-14		$0	$0
MRNII1250-new	Proposed staging and storage yard -Nablus Beit Iba Der Sharaf Road -Project 01	100%	10d	0d	19-Jan-14 A	21-Jan-14 A	22-Dec-13	05-Jan-14		$0	$0
MRNII1290	Risk Management Plan (Project 01)	100%	10d	0d	19-Jan-14 A	03-Mar-14 A	26-Dec-13	09-Jan-14		$0	$0
MRNII1340	Traffic Control Plan Phase I- from Sta.0+000 to Sta.2+180 (Project 02)	100%	10d	0d	26-Jan-14 A	05-Feb-14 A	30-Dec-13	13-Jan-14		$0	$0
MRNII1300	Risk Management Plan (Project 02)	100%	10d	0d	29-Jan-14 A	05-Feb-14 A	26-Dec-13	09-Jan-14		$0	$0
MRNII1350	Traffic Control Plan (Area A and B) from Sta.2+020 to Sta.2+540-Nablus Beit Iba Der Sharaf Road -Project 01	100%	10d	0d	05-Feb-14 A	06-Feb-14 A	30-Dec-13	13-Jan-14		$0	$0
MRNII1250	Proposed Dumping Area -Project 01	100%	10d	0d	11-Feb-14 A	12-Feb-14 A	22-Dec-13	05-Jan-14		$0	$0
MRNII1310-new	Traffic Control Plan from Sta.A2+540 to Sta.A3+500 -Phase II-Project 01	100%	10d	0d	17-Feb-14 A	02-Mar-14 A	10-Apr-14	23-Apr-14		$0	$0
MRNII1315-new	12" inch Procedure Qualification Record (PQR)	100%	10d	0d	05-Mar-14 A	20-Mar-14 A	20-Mar-14	02-Apr-14		$0	$0
MRNII1316-new	Welding Procedure 3-12 inch pipes- Project 01	100%	10d	0d	24-Mar-14 A	31-Mar-14 A	20-Mar-14	02-Apr-14		$0	$0
MRNII1317-new	Specific Method Statement for Sewer lines Leakage Testing Project 01	100%	10d	0d	25-Mar-14 A	30-Mar-14 A	01-Apr-14	14-Apr-14		$0	$0
MRNII1318-new	Traffic Control Plan from Sta.3+520 to Sta.4+620-Project 01	100%	10d	0d	08-Apr-14 A	28-Apr-14 A	10-Apr-14	23-Apr-14		$0	$0
MRNII1319-new	Special Method Statements for Hydrostatic Test for concrete pipes - project 01	100%	10d	0d	21-Apr-14 A	24-Apr-14 A	10-Apr-14	23-Apr-14		$0	$0
MRNII1320-new	Traffic Control Plan Phase II from Sta.0+000 to Sta.2+000 -Nablus Beit Iba Der Sharaf Road -Project 01	100%	10d	0d	28-Apr-14 A	13-May-14 A	24-Apr-14	07-May-14		$0	$0
MRNII1325-new	Confined space safety plan -Project 01	100%	10d	0d	06-May-14 A	08-May-14 A	01-May-14	14-May-14		$0	$0
MRNII1330-new	Work Zone Traffic Control and Operations at Night (Specific Night Work-Project 01	100%	10d	0d	09-Jul-14 A	09-Jul-14 A				$0	$0
MRNII1335-new	Method Statement for Disinfection and testing Water pipelines plan	100%	10d	0d	14-Aug-14 A	03-Sep-14 A				$0	$0
MRNII1340-new	Traffic Control Plan from Sta.4+620 to Sta.5+500 -Nablus Beit Ib Deir Sharaf Road	100%	10d	0d	09-Oct-14 A	12-Oct-14 A				$0	$0
Mobilization Offices			4d	0d	25-Dec-13 A	06-Jan-14 A	28-Dec-13	31-Dec-13		$0	$0
MRNII1370	Supply and install Office Furniture's and Supplies	100%	3d	0d	25-Dec-13 A	06-Jan-14 A	28-Dec-13	30-Dec-13		$0	$0
MRNII1380	Supply and install Office IT Equipments & Applience	100%	3d	0d	25-Dec-13 A	06-Jan-14 A	29-Dec-13	31-Dec-13		$0	$0
PROJECT 01 Nablus - Beit Iba - Deir Sharaf Road			449d	116d	03-Dec-13 A	24-Feb-15	03-Dec-13	06-Jan-15	-49d	$12,743,361	$6,913,233
PROJECT 01 Preconstruction Phase			50d	0d	03-Dec-13 A	07-May-14 A	03-Dec-13	21-Jan-14		$501,723	$501,723
PROJECT 01 Conformed Drawings and Coordination			40d	0d	03-Dec-13 A	07-May-14 A	03-Dec-13	11-Jan-14		$0	$0

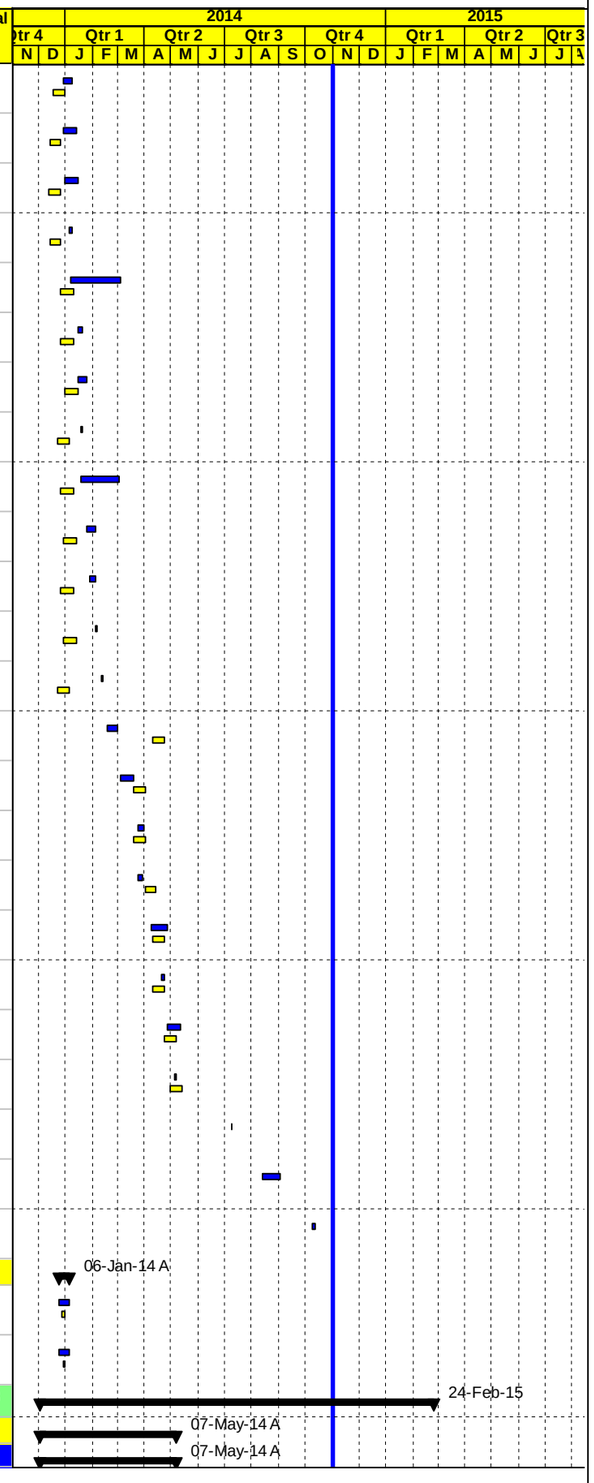

Project Baseline Bar | Baseline Milestone | Actual Level of Effort | Level of Effort
Level of effort Baseline | Actual Work | Early Bar | Summary
Milestone Early Bar | Milestone Actual | Critical Bar

Date	Revision	Checked	Approved
03-Nov-14			

APCO/ArCon CONSTRUCTION AND SERVICES

Updated Construction Program

October 31, 2014

T.O14-Updated Multiple Roads Project North (II)

Activity ID	Activity Name	Activity % Complete	Original Duration	Remaining Duration	Start	Finish	BL2 Start	BL2 Finish	Total Float	Budgeted Total Cost	Actual Total Cost
NAB0110	Coordination with Israeli authorities for approval and permit area C Project 01	100%	40d	0d	03-Dec-13 A	07-May-14 A	03-Dec-13	11-Jan-14		$0	$0
NAB0100	Final for Construction Drawing (Conformed)	100%	0d	0d	03-Dec-13 A		03-Dec-13			$0	$0
PROJECT 01 Mobilization			32d	0d	04-Dec-13 A	23-Jan-14 A	07-Dec-13	21-Jan-14		$501,723	$501,723
NAB0140	Mobilization Total Cost (4.0%)	100%	13d	0d	04-Dec-13 A	23-Jan-14 A	07-Dec-13	26-Dec-13		$501,723	$501,723
NAB0170	Site Hand Over	100%	1d	0d	08-Dec-13 A	08-Dec-13 A	08-Dec-13	08-Dec-13		$0	$0
NAB0190	Start Preparation Construction Submittals (Survey plan , Shop Drawings & Materials)	100%	13d	0d	15-Dec-13 A	04-Jan-14 A	07-Dec-13	26-Dec-13		$0	$0
NAB0200	Install Temporary Project Sign	100%	2d	0d	20-Jan-14 A	20-Jan-14 A	20-Jan-14	21-Jan-14		$0	$0
NAB0205	Storage yard preparation and mobilizing equipment	100%	3d	0d	20-Jan-14 A	23-Jan-14 A	30-Dec-13	02-Jan-14		$0	$0
NAB0180	Checking With CMC Existing-Bench Marks, Survey Control Points	100%	0d	0d	22-Jan-14 A	22-Jan-14 A	16-Dec-13	16-Dec-13		$0	$0
PROJECT 01 Construction Phase			448d	115d	25-Dec-13 A	23-Feb-15	03-Dec-13	29-Dec-14	-48d	$12,116,208	$6,411,510
PROJECT 01 Construction Submittals			425d	92d	25-Dec-13 A	31-Jan-15	03-Dec-13	11-Oct-14	-25d	$0	$0
PROJECT 01 Shop Drawing Submittals			346d	12d	09-Jan-14 A	13-Nov-14	03-Dec-13	11-Oct-14	55d	$0	$0
Plan Profile and Cross Sections Phase One from St. A2+020 TO St. 5+450			222d	6d	09-Jan-14 A	06-Nov-14	03-Dec-13	23-Jul-14	49d	$0	$0
NAB0240	Main Road From St. A2+020 To St. A2+600	100%	12d	0d	09-Jan-14 A	09-Feb-14 A	03-Dec-13	21-Dec-13		$0	$0
NAB0250	Main Road From St. A2+600 To St. A3+000	100%	12d	0d	16-Feb-14 A	25-Feb-14 A	16-Dec-13	30-Dec-13		$0	$0
NAB0260	Main Road From St. A3+000 To St. A3+600	100%	12d	0d	02-Mar-14 A	26-Mar-14 A	01-Mar-14	17-Mar-14		$0	$0
NAB0270	Main Road From St. A3+600 To St. A4+100	100%	12d	0d	06-Mar-14 A	17-Mar-14 A	05-Mar-14	22-Mar-14		$0	$0
NAB0280	Main Road From St. A4+100 To St. A4+850	100%	12d	0d	27-Mar-14 A	07-May-14 A	01-Apr-14	14-Apr-14		$0	$0
NAB0301-new	Junction at Sta.3+420	100%	12d	0d	24-Apr-14 A	13-May-14 A	24-Apr-14	10-May-14		$0	$0
NAB0302-new	Junction at Sta.2+600 LHS and at Sta.2+640 RHS	100%	12d	0d	04-May-14 A	15-May-14 A	03-May-14	17-May-14		$0	$0
NAB0285-new	Junction from Sta.1+910 to Sta.2+040	100%	12d	0d	25-May-14 A	26-Jun-14 A	03-May-14	17-May-14		$0	$0
NAB0310-new	Access Road at Sta.2+710 LHS -Segment A	100%	12d	0d	13-Aug-14 A	18-Aug-14 A				$0	$0
NAB0320-new	Access Road at Sta.2+370 RHS ,Sta.2+420 RHS, Sta.2+445 RHS, Sta.2+550 RHS, Sta.2+600 LHS and Sta.2+640 RHS-Segment A	100%	12d	0d	13-Aug-14 A	25-Aug-14 A				$0	$0
NAB0325-new	Access Roads from Sta.0+150 to Sta.1+050 and from Sta.3+000 to Sta.3+500	100%	5d	0d	08-Sep-14 A	15-Sep-14 A				$0	$0
NAB0330-new	Access Roads at Sta.0+553 LHS , Sta.3+347 and Sta.3+485 LHS	100%	5d	0d	08-Sep-14 A	15-Sep-14 A				$0	$0
NAB0300	Main Road From St. A4+850 To St. A5+450	100%	12d	0d	11-Sep-14 A	29-Sep-14 A	01-Jul-14	23-Jul-14		$0	$0
NAB0315-new	Access Roads from Sta.1+050 to Sta.2+000 and from Sta.3+500 to Sta.5+450	50%	12d	6d	17-Sep-14 A	06-Nov-14			49d	$0	$0
NAB0326-new	Access Roads at Sta.1+280 LHS , Sta.1+135 LHS, Sta.4+950 RHS, Sta.4+790 LHS and Sta.5+375 RHS	100%	12d	0d	17-Sep-14 A	29-Sep-14 A				$0	$0
Plan Profile and Cross Sections Phase Two From St. 0+000 to St. 2+020			94d	0d	10-Apr-14 A	25-Sep-14 A	07-Apr-14	03-Aug-14		$0	$0
NAB0370	Main Road From St. A1+500 To St. A2+020	100%	12d	0d	10-Apr-14 A	15-May-14 A	07-Apr-14	21-Apr-14		$0	$0
NAB0340	Main Road From St. A0+150 To St. A1+050	100%	12d	0d	10-Jul-14 A	25-Sep-14 A	09-Jul-14	03-Aug-14		$0	$0
Plan Profile and Cross Sections Phase Three Seg. B from sta.B0+000 to B0+399			12d	0d	18-Jun-14 A	05-Aug-14 A	25-Jun-14	14-Jul-14		$0	$0

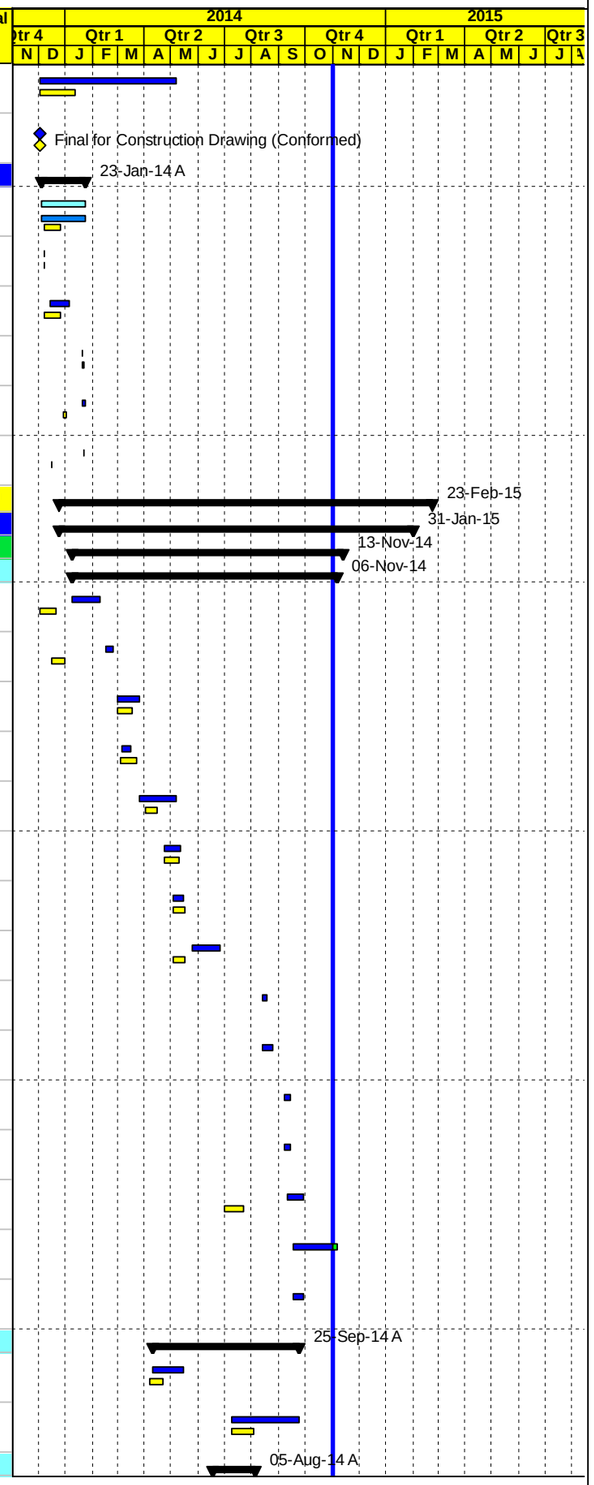

Project Baseline Bar | Baseline Milestone | Actual Level of Effort | Level of Effort
Level of effort Baseline | Actual Work | Early Bar | Summary
Milestone Early Bar | Milestone Actual | Critical Bar

Date	Revision	Checked	Approved
03-Nov-14			

APCO/ArCon CONSTRUCTION AND SERVICES

Updated Construction Program

October 31, 2014

T.O14-Updated

Multiple Roads Project North (II)

Activity ID	Activity Name	Activity % Complete	Original Duration	Remaining Duration	Start	Finish	BL2 Start	BL2 Finish	Total Float	Budgeted Total Cost	Actual Total Cost
NAB0380	Seg B From St. B0+000 To St. B0+399	100%	12d	0d	18-Jun-14 A	05-Aug-14 A	25-Jun-14	14-Jul-14		$0	$0
Waterline			302d	0d	16-Jan-14 A	30-Oct-14 A	15-Jan-14	17-Aug-14		$0	$0
NAB0400	Water pipeline from St. A 1+900 to A 2+500 (3") (LHS)	100%	12d	0d	16-Jan-14 A	20-Mar-14 A	15-Jan-14	01-Feb-14		$0	$0
NAB0400-NEW	12 " Deir Sharaf steel water pipeline from St. A 2+000 to A 3+000 (12") (RHS)	100%	12d	0d	17-Mar-14 A	23-Mar-14 A	20-Mar-14	02-Apr-14		$0	$0
NAB0401-NEW	12 " Deir Sharaf steel water pipeline from St. A 3+000 to A 4+100 (12") (RHS)	100%	12d	0d	03-Apr-14 A	08-Apr-14 A	20-Mar-14	02-Apr-14		$0	$0
NAB0402-NEW	3" Deir Sharaf steel water pipeline from St. A 2+900 to A 4+400 (3") (LHS)	100%	12d	0d	10-Apr-14 A	16-Apr-14 A	20-Mar-14	02-Apr-14		$0	$0
NAB0420	12" Deir Sharaf steel water pipeline from St. Sta.1+050 to Sta.2+000 (LHS)	100%	12d	0d	28-Apr-14 A	01-Jun-14 A	17-May-14	29-May-14		$0	$0
NAB0403-NEW	12 " Deir Sharaf steel water pipeline from St. A 4+100 to A 4+850 (12") (RHS)	100%	12d	0d	05-May-14 A	07-May-14 A	03-May-14	17-May-14		$0	$0
NAB0404-NEW	Water(12")from Sta.0+000 to Sta.0+380-Segment B	100%	12d	0d	03-Aug-14 A	20-Aug-14 A				$0	$0
NAB0410	12 " Deir Sharaf steel water pipeline from St. A 0+150 to A 1+050 (12") (LHS)	100%	12d	0d	18-Aug-14 A	25-Aug-14 A	04-Aug-14	17-Aug-14		$0	$0
NAB0620	2" Deir Sharaf Steel Water Pipeline from Sta.0+600 to Sta.1+600	100%	12d	0d	08-Sep-14 A	15-Sep-14 A				$0	$0
NAB0640-NEW	12 " Deir Sharaf steel water pipeline from St. A 0+000 to A 0+150	100%	12d	0d	14-Oct-14 A	28-Oct-14 A				$0	$0
NAB0645-NEW	12 " Deir Sharaf steel water pipeline from Sta.4+850 to Sta.5+450	100%	12d	0d	27-Oct-14 A	30-Oct-14 A				$0	$0
Sewer line			178d	0d	20-Jan-14 A	16-Sep-14 A	15-Jan-14	17-Aug-14		$0	$0
NAB0430	Sewer line (LHS) from St. 1+930 to 2+610 (12")	100%	12d	0d	20-Jan-14 A	09-Feb-14 A	15-Jan-14	01-Feb-14		$0	$0
NAB0435-New	Sewer line (LHS) from Sta.3+407 to Sta.3+560	100%	12d	0d	13-May-14 A	15-May-14 A	03-May-14	17-May-14		$0	$0
NAB0440	Sewer line (LHS) from St. 4+100 to 4+600 (12")	100%	12d	0d	26-Jun-14 A	03-Jul-14 A	01-Jul-14	23-Jul-14		$0	$0
NAB0445-New	Sewer line from Sta.1+350 to Sta.1+640	100%	12d	0d	04-Aug-14 A	04-Aug-14 A				$0	$0
NAB0450	Sewer line (LHS) from St. 0+270 to 0+530 (10")	100%	12d	0d	21-Aug-14 A	16-Sep-14 A	04-Aug-14	17-Aug-14		$0	$0
Concrete walls Phase One from St. A2+020 TO St. 5+450			279d	0d	06-Feb-14 A	27-Aug-14 A	03-Dec-13	05-Aug-14		$0	$0
NAB0443-New	Retaining Wall from Sta.2+339 to Sta.2+369 (RHS)	100%	12d	0d	06-Feb-14 A	09-Feb-14 A	03-Dec-13	21-Dec-13		$0	$0
NAB0444-New	Concrete Wall from Sta.2+040 to Sta.2+065 (LHS)	100%	12d	0d	06-Feb-14 A	13-Mar-14 A	03-Dec-13	21-Dec-13		$0	$0
NAB0447-New	Retaining Wall from Sta.A2+475 to Sta.A2+515 (RHS)	100%	12d	0d	16-Feb-14 A	23-Feb-14 A	03-Dec-13	21-Dec-13		$0	$0
NAB0449-New	Retaining Wall from Sta.2+740 to Sta.2+850 (RHS)	100%	12d	0d	02-Mar-14 A	05-Mar-14 A	01-Mar-14	17-Mar-14		$0	$0
NAB0451-New	Retaining Wall from Sta.A2+980 to Sta.A3+010 (LHS)	100%	12d	0d	10-Mar-14 A	31-Mar-14 A	01-Mar-14	17-Mar-14		$0	$0
NAB0452-New	Retaining Wall from Sta.A2+719 to Sta.A2+730 (LHS) L= 11m	100%	12d	0d	10-Mar-14 A	05-May-14 A	24-Apr-14	10-May-14		$0	$0
NAB0461-New	Retaining Wall from Sta.3+230 to Sta.3+300 (RHS) L= 70 m	100%	12d	0d	16-Mar-14 A	06-Apr-14 A	16-Mar-14	29-Mar-14		$0	$0
NAB0467-New	Retaining Wall from Sta.3+230 to Sta.3+300 (RHS) L= 70 m	100%	12d	0d	16-Mar-14 A	06-Apr-14 A	16-Mar-14	29-Mar-14		$0	$0
NAB0462-New	Conc. Retaining walls from Sta.A3+560 to Sta.A3+590 (RHS)	100%	12d	0d	19-Mar-14 A	24-Mar-14 A	16-Mar-14	29-Mar-14		$0	$0
NAB0460	Conc. Retaining walls from A3+160 to A3+190 (LHS) L= 40 m & A3+160 to A3+190 (RHS) L= 40 m	100%	12d	0d	19-Mar-14 A	31-Mar-14 A	19-Apr-14	04-May-14		$0	$0

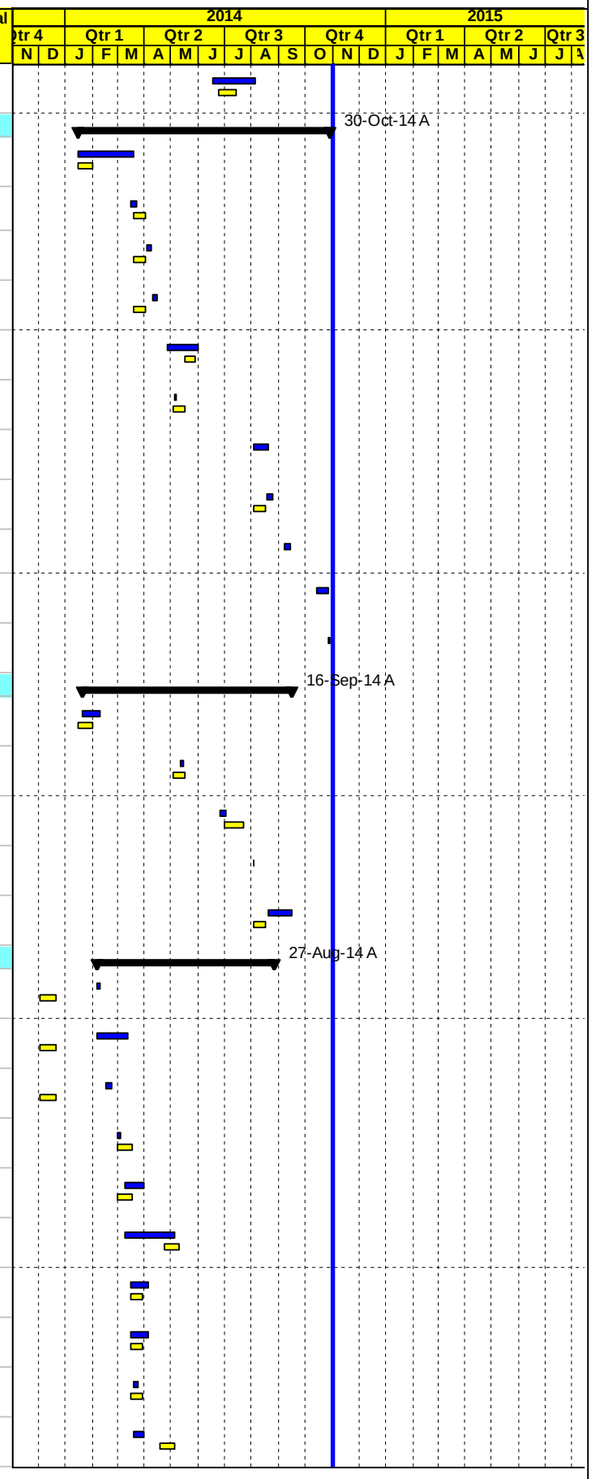

Project Baseline Bar | Baseline Milestone | Actual Level of Effort | Level of Effort
Level of effort Baseline | Actual Work | Early Bar | Summary
Milestone Early Bar | Milestone Actual | Critical Bar

Date	Revision	Checked	Approved
03-Nov-14			

APCO/ArCon CONSTRUCTION AND SERVICES

Updated Construction Program

October 31, 2014

T.O14-Updated

Multiple Roads Project North (II)

Activity ID	Activity Name	Activity % Complete	Original Duration	Remaining Duration	Start	Finish	BL2 Start	BL2 Finish	Total Float	Budgeted Total Cost	Actual Total Cost
NAB0463-New	Conc. Retaining walls from Sta.A3+010 to Sta.A3+020 (RHS)	100%	12d	0d	24-Mar-14 A	27-Mar-14 A	16-Mar-14	29-Mar-14		$0	$0
NAB0466-New	Retaining Wall from Sta.A3+341 to Sta.A3+370 (RHS) L= 29 m	100%	12d	0d	25-Mar-14 A	22-Apr-14 A	10-Apr-14	24-Apr-14		$0	$0
NAB0464-New	Conc. Retaining walls from Sta.3+655 to Sta.3+695 (RHS)	100%	12d	0d	27-Mar-14 A	06-Apr-14 A	16-Mar-14	29-Mar-14		$0	$0
NAB0465-New	Conc. Retaining walls from Sta.3+373 to Sta.3+402 (LHS)	100%	12d	0d	31-Mar-14 A	06-Apr-14 A	16-Mar-14	29-Mar-14		$0	$0
NAB0468-New	Boundary wall from Sta.3+950 to Sta.3+985 (LHS)	100%	12d	0d	03-Apr-14 A	30-Apr-14 A	16-Mar-14	29-Mar-14		$0	$0
NAB0470	Conc. Retaining walls from A3+828.5 to A3+855.5 (RHS) L= 27 m	100%	12d	0d	03-Apr-14 A	05-May-14 A	19-Apr-14	04-May-14		$0	$0
NAB0480	Conc. Retaining walls from A3+950 to A3+982 (LHS) L= 32 m	100%	12d	0d	03-Apr-14 A	30-Apr-14 A	01-Jul-14	23-Jul-14		$0	$0
NAB0472-New	Retaining Wall from Sta.3+217 to Sta.3+226 LHS L= 9 m and Concrete Stair from Sta. 3+226 to Sta.3+229 LHS L= 3	100%	12d	0d	07-May-14 A	19-May-14 A	03-May-14	17-May-14		$0	$0
NAB0473-New	Retaining Wall from Sta.3+715 to Sta.3+740 LHS L= 25 m	100%	12d	0d	12-May-14 A	22-Jun-14 A	03-May-14	17-May-14		$0	$0
NAB0500	Conc. Retaining walls from A4+545 to Sta.A4+617 RHS L= 72 m	100%	12d	0d	13-May-14 A	21-May-14 A	02-Jun-14	15-Jun-14		$0	$0
NAB0510	Conc. Retaining walls from A4+830 to A4+865 (RHS) L= 35 m	100%	12d	0d	14-May-14 A	21-May-14 A	16-Jun-14	30-Jun-14		$0	$0
NAB0520-New	Retaining Wall from Sta.A4+215 to Sta.A4+250 RHS L= 35 m	100%	12d	0d	03-Aug-14 A	05-Aug-14 A				$0	$0
NAB0490	Conc.boundary walls from Sta.4+577. 86 to Sta.4+600 (LHS) L= 22.14 m	100%	12d	0d	11-Aug-14 A	25-Aug-14 A	12-Jul-14	05-Aug-14		$0	$0
NAB0620-New	Concrete Wall from Sta.A2+980 to Sta.A3+010 LHS	100%	12d	0d	25-Aug-14 A	27-Aug-14 A				$0	$0
Concrete walls Phase Two From St. 0+000 to St. 2+020			84d	0d	04-May-14 A	14-Aug-14 A	03-May-14	27-Aug-14		$0	$0
NAB0470-New	Retaining Wall from Sta.1+720 to Sta.1+750 RHS L= 30 m	100%	12d	0d	04-May-14 A	07-May-14 A	03-May-14	17-May-14		$0	$0
NAB0471-New	Retaining Wall from Sta.1+865 to Sta.1+930 RHS L= 65 m	100%	12d	0d	05-May-14 A	07-May-14 A	03-May-14	17-May-14		$0	$0
NAB0520	Retaining walls with step barrier & channel from A0+470 to A0+590 (RHS) L= 120 m	100%	12d	0d	24-Jul-14 A	07-Aug-14 A	13-Aug-14	27-Aug-14		$0	$0
NAB0555-New	Retaining Wall from Sta.1+620 to Sta.1+684 RHS& Sta.1+689 to Sta.1+720 RHS	100%	12d	0d	24-Jul-14 A	04-Aug-14 A				$0	$0
NAB0560-New	Retaining Wall from Sta.1+560 to Sta.1+570 L=10 m	100%	12d	0d	27-Jul-14 A	04-Aug-14 A				$0	$0
NAB0565-New	Concrete Wall from Sta.1+438 to Sta.1+448 RHS and from Sta.1+452 to Sta.1+490 RHS	100%	12d	0d	27-Jul-14 A	04-Aug-14 A				$0	$0
NAB0566-New	Retaining Wall from Sta.0+205 to Sta.0+288.5 RHS& Sta.0+270 to Sta.0+281.5 LHS -Segment A	100%	12d	0d	04-Aug-14 A	14-Aug-14 A				$0	$0
Concrete walls Phase Three Seg. B from sta.B0+000 to B0+399			0d	0d					0d	$0	$0
60 cm Conc. Pipes for drainage Phase One from St. A2+020 TO St. 5+450			302d	6d	16-Jan-14 A	06-Nov-14	15-Jan-14	11-Aug-14	-29d	$0	$0
NAB0590	60 cm Conc. Pipes for drainage from A2+500 to A2+580 L= 80 m	100%	12d	0d	16-Jan-14 A	13-Feb-14 A	01-Mar-14	17-Mar-14		$0	$0
NAB0570	60 cm Conc. Pipes for drainage from A2+020 to A2+180 L= 160 m	100%	12d	0d	16-Jan-14 A	13-Feb-14 A	15-Jan-14	01-Feb-14		$0	$0
NAB0580	60 cm Conc. Pipes for drainage from A2+220 to A2+500 L= 280 m	100%	12d	0d	16-Jan-14 A	13-Feb-14 A	20-Jan-14	04-Feb-14		$0	$0
NAB0610	60 cm Conc. Pipes for drainage from A2+870 to A2+980 L= 110 m	100%	12d	0d	06-Mar-14 A	10-Mar-14 A	16-Mar-14	29-Mar-14		$0	$0
NAB0600	60 cm Conc. Pipes for drainage from A2+580 to A2+980 L= 160 m	100%	12d	0d	06-Mar-14 A	10-Mar-14 A	09-Mar-14	25-Mar-14		$0	$0
NAB0630	60 cm Conc. Pipes for drainage from Sta.3+600 to Sta.3+840 L= 240 m	100%	12d	0d	14-Apr-14 A	13-May-14 A	03-May-14	17-May-14		$0	$0

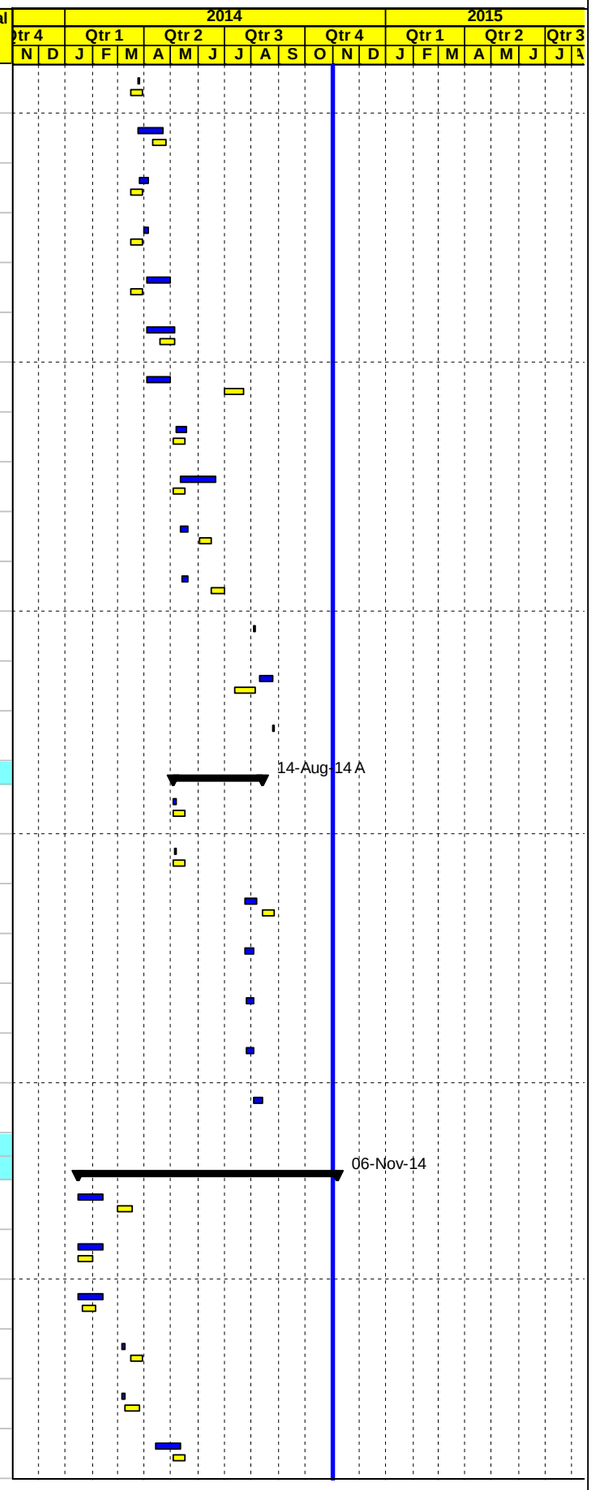

Project Baseline Bar
Level of effort Baseline
Milestone Early Bar
Baseline Milestone
Actual Work
Milestone Actual
Actual Level of Effort
Early Bar
Critical Bar
Level of Effort
Summary

Date	Revision	Checked	Approved
03-Nov-14			

APCO/ArCon CONSTRUCTION AND SERVICES

Updated Construction Program

October 31, 2014

T.O14-Updated

Multiple Roads Project North (II)

Activity ID	Activity Name	Activity % Complete	Original Duration	Remaining Duration	Start	Finish	BL2 Start	BL2 Finish	Total Float	Budgeted Total Cost	Actual Total Cost
NAB0601	60 cm Conc. Pipes for drainage from Sta.3+000 to Sta.3+120	100%	12d	0d	17-Apr-14 A	21-Apr-14 A	17-Apr-14	03-May-14		$0	$0
NAB0602-	60 cm Conc. Pipes for drainage from Sta.4+100 to Sta.4+400	100%	12d	0d	26-Jun-14 A	17-Jul-14 A	01-Jul-14	23-Jul-14		$0	$0
NAB0660	60 cm Conc. Pipes for drainage from 4+600 to Sta.4+800 L= 200 m	100%	12d	0d	23-Sep-14 A	16-Oct-14 A	15-Jul-14	07-Aug-14		$0	$0
NAB0670	60 cm Conc. Pipes for drainage from A4+840 to A5+120 L= 280 m	50%	12d	6d	22-Oct-14 A	06-Nov-14	21-Jul-14	11-Aug-14	-29d	$0	$0
NAB0730	60 cm Conc. Pipes for drainage from A5+160 to A5+360 L= 200 m	50%	12d	6d	27-Oct-14 A	06-Nov-14			-29d	$0	$0
60 cm Conc. Pipes for drainage Phase Two From St. 0+000 to St. 2+020			142d	0d	19-May-14 A	28-Oct-14 A	25-Jun-14	13-Aug-14		$0	$0
NAB0740	60 cm Conc. Pipes for drainage from A1+690 to A2+020 L= 330 m	100%	12d	0d	19-May-14 A	27-May-14 A	13-Jul-14	05-Aug-14		$0	$0
NAB0745-New	60 cm Conc. Pipes for drainage from Sta.0+030 to Sta.0+180	100%	12d	0d	15-Jun-14 A	10-Jul-14 A	25-Jun-14	14-Jul-14		$0	$0
NAB0720	60 cm Conc. Pipes for drainage from A1+300 to A1+620 L= 200 m	100%	12d	0d	26-Jun-14 A	09-Jul-14 A	06-Jul-14	02-Aug-14		$0	$0
NAB0710	60 cm Conc. Pipes for drainage from A1+100 to A1+260 L= 160 m	100%	12d	0d	28-Jun-14 A	09-Jul-14 A	20-Jul-14	10-Aug-14		$0	$0
NAB0690	60 cm Conc. Pipes for drainage from Sta.0+360 to Sta.0+540 L= 180 m	100%	12d	0d	14-Aug-14 A	02-Oct-14 A	24-Jul-14	13-Aug-14		$0	$0
NAB0700	60 cm Conc. Pipes for drainage from A0+580 to A0+900 L= 320 m	100%	12d	0d	14-Aug-14 A	28-Aug-14 A	12-Jul-14	05-Aug-14		$0	$0
NAB0730-New	Storm Water from Sta.0+940 to Sta.1+060 L= 120 m	100%	12d	0d	14-Aug-14 A	27-Aug-14 A				$0	$0
NAB0735-New	Storm Water from Sta.0+100 to Sta.0+260	100%	12d	0d	27-Oct-14 A	28-Oct-14 A				$0	$0
60 cm Conc. Pipes for drainage Phase Three Seg. B from sta.B0+000 to B0+399			5d	0d	10-Jul-14 A	23-Jul-14 A				$0	$0
NAB0685-New	Box Culvert at Sta.B0+095-Segment B	100%	5d	0d	10-Jul-14 A	23-Jul-14 A				$0	$0
New Conc.Pipe Culvert Dia. 80 cm and Box Culvert Phase One			10d	0d	16-Jan-14 A	04-Jun-14 A	16-Mar-14	29-Mar-14		$0	$0
NAB0750	New Conc.Pipe Culvert Dia. 80 cm @ St. A2+220 length L= 55 m	100%	12d	0d	16-Jan-14 A	13-Feb-14 A	16-Mar-14	29-Mar-14		$0	$0
NAB0790	New double box culvert 2 (2*2) @ St. A3+610 length L= 66 m	100%	12d	0d	15-May-14 A	04-Jun-14 A	16-Mar-14	29-Mar-14		$0	$0
New Conc.Pipe Culvert Dia. 80 cm and Box Culvert RHS Phase Two			0d	0d					0d	$0	$0
Connection and Valves Chambers			36d	0d	26-Aug-14 A	14-Oct-14 A	18-Aug-14	11-Oct-14		$0	$0
NAB1040	Structural and Mechanical Detail for Qusin Flow Monitoring Chamber at Sta.0+184	100%	12d	0d	26-Aug-14 A	10-Sep-14 A	17-Sep-14	30-Sep-14		$0	$0
NAB1050	Structural and Mechanical Detail for Beit Iba Connection Chamber at Sta.0+342 Segment B	100%	12d	0d	26-Aug-14 A	10-Sep-14 A	23-Sep-14	11-Oct-14		$0	$0
NAB1010	Structural Detail For Main System Flow Monitoring Chamber @ Sta.A1+860-Segment A-Project 01	100%	12d	0d	29-Sep-14 A	13-Oct-14 A	23-Aug-14	04-Sep-14		$0	$0
NAB1000	Structural Detail For AV/AR Chamber @ Sta.0+365-Segment A-Project 01	100%	12d	0d	29-Sep-14 A	13-Oct-14 A	18-Aug-14	31-Aug-14		$0	$0
NAB1030	Structural Detail For Nablus Connection Chamber @ Sta.B0+040&For Beit Iba Connection Chamber @ Sta.B0+342- Segment B	100%	12d	0d	29-Sep-14 A	14-Oct-14 A	11-Sep-14	24-Sep-14		$0	$0
Stone Walls			33d	0d	16-Apr-14 A	13-May-14 A	24-Apr-14	05-Jun-14		$0	$0
NAB1110	Stone wall from (Sta.A2+980 to Sta.A3+010 LHS) L=30 m (LHS)	100%	12d	0d	16-Apr-14 A	21-Apr-14 A	10-May-14	22-May-14		$0	$0
NAB1120	Stone wall from (A3+162 to Sta.A3+189) L=27 m (LHS)	100%	12d	0d	16-Apr-14 A	21-Apr-14 A	15-May-14	28-May-14		$0	$0
NAB1121-New	Stone Wall from Sta.3+376 to Sta.3+402 L= 26 m (LHS)	100%	5d	0d	24-Apr-14 A	28-Apr-14 A	24-Apr-14	29-Apr-14		$0	$0
NAB1160	Stone wall from A4+710 to A4+780 L=70 m (LHS)	100%	12d	0d	12-May-14 A	13-May-14 A	24-May-14	05-Jun-14		$0	$0
Otheres			238d	0d	19-Feb-14 A	13-Nov-14	20-Mar-14	08-Sep-14	28d	$0	$0

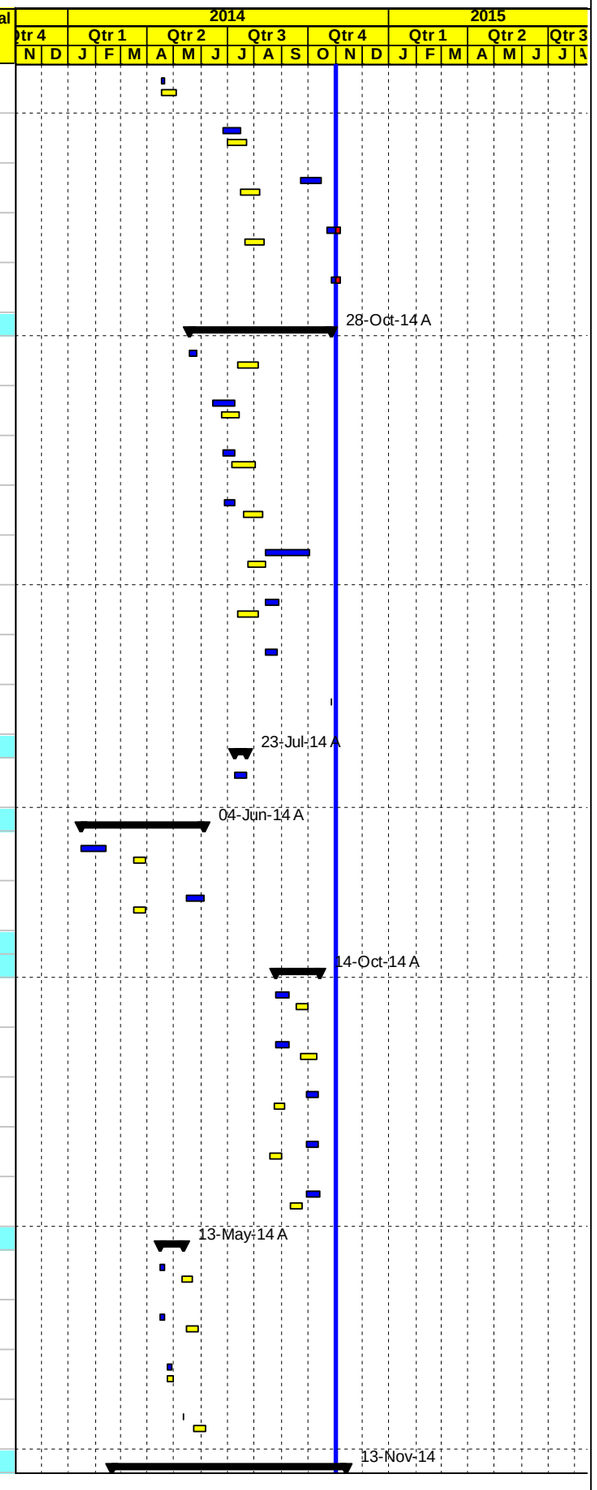

Project Baseline Bar
Level of effort Baseline
Milestone Early Bar
Baseline Milestone
Actual Work
Milestone Actual
Actual Level of Effort
Early Bar
Critical Bar
Level of Effort
Summary

Date	Revision	Checked	Approved
03-Nov-14			

APCO/ArCon CONSTRUCTION AND SERVICES

Updated Construction Program

October 31, 2014

T.O14-Updated

Multiple Roads Project North (II)

Activity ID	Activity Name	Activity % Complete	Original Duration	Remaining Duration	Start	Finish	BL2 Start	BL2 Finish	Total Float	Budgeted Total Cost	Actual Total Cost
NAB5050-New	Street Lighting Poles from Sta.2+033 to Sta.2+983	100%	12d	0d	19-Feb-14 A	25-May-14 A	20-Mar-14	02-Apr-14		$0	$0
NAB5055-New	Street Lighting Poles from Sta.1+500 to Sta.2+000 &from sta.3+000 to Sta.4+850	100%	12d	0d	18-Jun-14 A	22-Jun-14 A	25-Jun-14	14-Jul-14		$0	$0
NAB5060-New	Side Walk from sta.2+000 to sta.2+600	100%	12d	0d	18-Jun-14 A	23-Jun-14 A	25-Jun-14	14-Jul-14		$0	$0
NAB5065-New	Side Walk from sta.2+600 to sta.3+000	100%	12d	0d	08-Jul-14 A	20-Aug-14 A				$0	$0
NAB5064-New	Side Walk from sta.3+500 to Sta.4+000	100%	12d	0d	22-Jul-14 A	23-Jul-14 A				$0	$0
NAB5056-New	Typical Detail for Storm Manhole for Median Island 3.0m Width	100%	5d	0d	22-Jul-14 A	24-Jul-14 A				$0	$0
NAB5057-New	Electrical Trensh for High Voltage Cable and street Lighting	100%	12d	0d	07-Aug-14 A	11-Aug-14 A				$0	$0
NAB5058-New	Water Connection to the existing ductile pipe at Sta.2+000 -Segment B	100%	12d	0d	11-Aug-14 A	18-Aug-14 A				$0	$0
NAB5059-New	Side Walk Plan from Sta.0+150 to Sta.1+050	100%	12d	0d	20-Aug-14 A	25-Aug-14 A				$0	$0
NAB5070-New	Side Walk from sta.3+000 to Sta.3+500	100%	5d	0d	21-Aug-14 A	02-Sep-14 A				$0	$0
NAB1250	Road furnishing/Gurad Rail	0%	0d	0d	13-Nov-14	13-Nov-14	08-Sep-14	08-Sep-14	23d	$0	$0
PROJECT 01 Material Submittals			393d	92d	25-Dec-13 A	31-Jan-15	04-Jan-14	28-Sep-14	-25d	$0	$0
NAB1340	UPVC	100%	12d	0d	25-Dec-13 A	13-Jan-14 A	22-Jan-14	05-Feb-14		$0	$0
NAB1290	Concrete Pipes	100%	12d	0d	25-Dec-13 A	15-Jan-14 A	01-Mar-14	17-Mar-14		$0	$0
NAB1410	Prime Coat	100%	12d	0d	25-Dec-13 A	05-Jan-14 A	01-Mar-14	17-Mar-14		$0	$0
NAB1420	Tack Coat	100%	12d	0d	25-Dec-13 A	05-Jan-14 A	01-Mar-14	17-Mar-14		$0	$0
NAB1520	Cat eyes	100%	12d	0d	25-Dec-13 A	05-Jan-14 A	01-Mar-14	17-Mar-14		$0	$0
NAB1530	Thermoplastic paint	100%	12d	0d	25-Dec-13 A	05-Jan-14 A	01-Mar-14	17-Mar-14		$0	$0
NAB1560	Curbstone paint material	100%	12d	0d	25-Dec-13 A	05-Jan-14 A	01-Mar-14	17-Mar-14		$0	$0
NAB1445	Concrete joint sealant material	100%	12d	0d	25-Dec-13 A	15-Jan-14 A	01-Mar-14	17-Mar-14		$0	$0
NAB1440	Bituminous Wearing Course-Mix Design	100%	12d	0d	30-Dec-13 A	09-Jan-14 A	08-Feb-14	23-Feb-14		$0	$0
NAB1400	Curbstone	100%	12d	0d	30-Dec-13 A	31-Dec-13 A	05-Feb-14	20-Feb-14		$0	$0
NAB1430	Bituminous Binder Course-Mix Design	100%	12d	0d	02-Jan-14 A	09-Jan-14 A	08-Feb-14	23-Feb-14		$0	$0
NAB1550	Traffic sign	100%	12d	0d	05-Jan-14 A	08-Jan-14 A	01-Mar-14	17-Mar-14		$0	$0
NAB1270	Steel pipeline	100%	12d	0d	19-Jan-14 A	27-Jan-14 A	04-Jan-14	20-Jan-14		$0	$0
NAB1310	Base Course Source	100%	12d	0d	22-Jan-14 A	26-Jan-14 A	01-Mar-14	17-Mar-14		$0	$0
NAB1360	Bedding material	100%	12d	0d	22-Jan-14 A	26-Jan-14 A	27-Jan-14	12-Feb-14		$0	$0
NAB1350	Backfilling material	100%	12d	0d	22-Jan-14 A	26-Jan-14 A	01-Mar-14	17-Mar-14		$0	$0
NAB1280	Concrete Mix Design including Cement type	100%	12d	0d	28-Jan-14 A	03-Feb-14 A	08-Jan-14	22-Jan-14		$0	$0

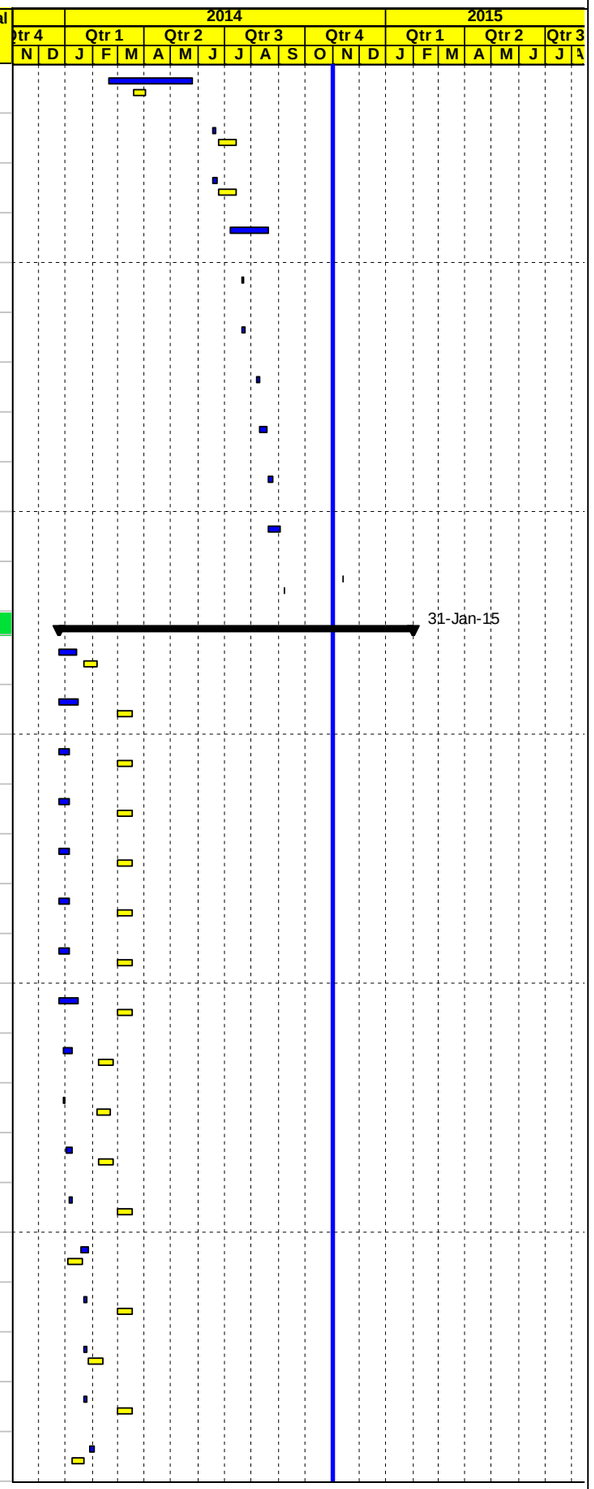

Project Baseline Bar | Baseline Milestone | Actual Level of Effort | Level of Effort
Level of effort Baseline | Actual Work | Early Bar | Summary
Milestone Early Bar | Milestone Actual | Critical Bar

Date	Revision	Checked	Approved
03-Nov-14			

APCO/ArCon CONSTRUCTION AND SERVICES

Updated Construction Program

October 31, 2014

T.O14-Updated
Multiple Roads Project North (II)

Activity ID	Activity Name	Activity % Complete	Original Duration	Remaining Duration	Start	Finish	BL2 Start	BL2 Finish	Total Float	Budgeted Total Cost	Actual Total Cost
NAB1370	Manholes and catch basin	100%	12d	0d	04-Feb-14 A	11-Feb-14 A	01-Feb-14	16-Feb-14		$0	$0
NAB1380	Cast iron manhole and catch basin cover	100%	12d	0d	04-Feb-14 A	11-Feb-14 A	02-Feb-14	17-Feb-14		$0	$0
NAB1573-New	Galvanized Malleable Iron Fittings up to 2 inch	100%	12d	0d	17-Feb-14 A	25-Feb-14 A	01-Mar-14	17-Mar-14		$0	$0
NAB1564-New	Concrete Water Proofer for Manholes outside painting	100%	12d	0d	19-Feb-14 A	23-Feb-14 A	01-Mar-14	17-Mar-14		$0	$0
NAB1300	Steel Reinforcement	100%	12d	0d	19-Feb-14 A	23-Feb-14 A	01-Mar-14	17-Mar-14		$0	$0
NAB1565	Street Lighting	100%	12d	0d	23-Feb-14 A	02-Mar-14 A	29-Mar-14	10-Apr-14		$0	$0
NAB1563-New	Epoxy Paint for Concrete protection	100%	12d	0d	02-Mar-14 A	05-Mar-14 A	01-Mar-14	17-Mar-14		$0	$0
NAB1565-New	Precast Concrete Curbstone & Edge beam	100%	12d	0d	21-May-14 A	26-May-14 A	03-May-14	17-May-14		$0	$0
NAB1567-New	Lamp,Cable and Cobra Pipe for street lighting	100%	12d	0d	28-May-14 A	05-Jun-14 A	28-May-14	10-Jun-14		$0	$0
NAB1566-New	Portland Cement Sulfate Resisting for concrete benching for manholes	100%	12d	0d	28-May-14 A	04-Jun-14 A	28-May-14	10-Jun-14		$0	$0
NAB1568-New	Concrete surfaces repairing material	100%	12d	0d	14-Jul-14 A	15-Jul-14 A				$0	$0
NAB1569-New	Flanged Socket Adapter	100%	12d	0d	13-Aug-14 A	21-Aug-14 A				$0	$0
NAB1570-New	Flanged Tee Adapter	100%	12d	0d	13-Aug-14 A	21-Aug-14 A				$0	$0
NAB1585-New	Cover for Storm water & sewage Manholes	100%	12d	0d	25-Aug-14 A	26-Aug-14 A				$0	$0
NAB1586-New	Cover for Storm Water	100%	12d	0d	17-Sep-14 A	18-Sep-14 A				$0	$0
NAB1550-New	Threaded Coupling 2"	100%	3d	0d	19-Oct-14 A	21-Oct-14 A				$0	$0
NAB1555-New	Curb inlet for Sidewalk	100%	5d	0d	22-Oct-14 A	27-Oct-14 A				$0	$0
NAB1560-New	Anchor bolts for Lighting poles	50%	5d	3d	23-Oct-14 A	03-Nov-14			53d	$0	$0
NAB1553	Galvanized steel Handrail	0%	12d	12d	18-Jan-15	31-Jan-15	15-Sep-14	28-Sep-14	-42d	$0	$0
PROJECT 01 Procurements			214d	0d	27-Jan-14 A	02-Dec-14	01-Mar-14	29-Sep-14	9d	$0	$0
NAB1580	Order steel pipes and fittings	100%	0d	0d	27-Jan-14 A		01-Mar-14			$0	$0
NAB1590	Start Delivery steel pipes and fittings	100%	0d	0d		22-Mar-14 A		03-May-14		$0	$0
NAB1600	Order Street Lighting Poles	100%	0d	0d	25-Jun-14 A		25-Jun-14			$0	$0
NAB1610	Delivery Street Lighting Poles	0%	0d	0d		02-Dec-14		29-Sep-14	9d	$0	$0
PROJECT 01 Construction			397d	115d	23-Jan-14 A	23-Feb-15	22-Jan-14	29-Dec-14	-48d	$12,116,208	$6,411,510
Phase One from A2+020 TO 5+450 closed /area B & A			376d	94d	23-Jan-14 A	02-Feb-15	22-Jan-14	21-Dec-14	-27d	$5,261,063	$3,950,547
Main Road From St. A2+020 To St. A2+500 LHS & RHS Area B			177d	5d	23-Jan-14 A	05-Nov-14	22-Jan-14	09-Aug-14	50d	$893,080	$888,167
NAB1680	Maintain traffic control and safety plan ,Relocating Utilities	97.18%	177d	5d	23-Jan-14 A	05-Nov-14	22-Jan-14	09-Aug-14	50d	$0	$0
Excavation			99d	1d	23-Jan-14 A	01-Nov-14	22-Jan-14	02-Jun-14	54d	$100,818	$98,745
NAB1690	Demo. Exist. Struc. ,Road excavation including (cut/fill) to required subgrade LHS	96%	21d	1d	23-Jan-14 A	01-Nov-14	22-Jan-14	19-Feb-14	54d	$54,068	$51,995
NAB2620	Demo. Exist. Struc. ,Road excavation including (cut/fill) to required subgrade RHS	100%	21d	0d	28-Jan-14 A	31-Mar-14 A	10-May-14	02-Jun-14		$46,750	$46,750

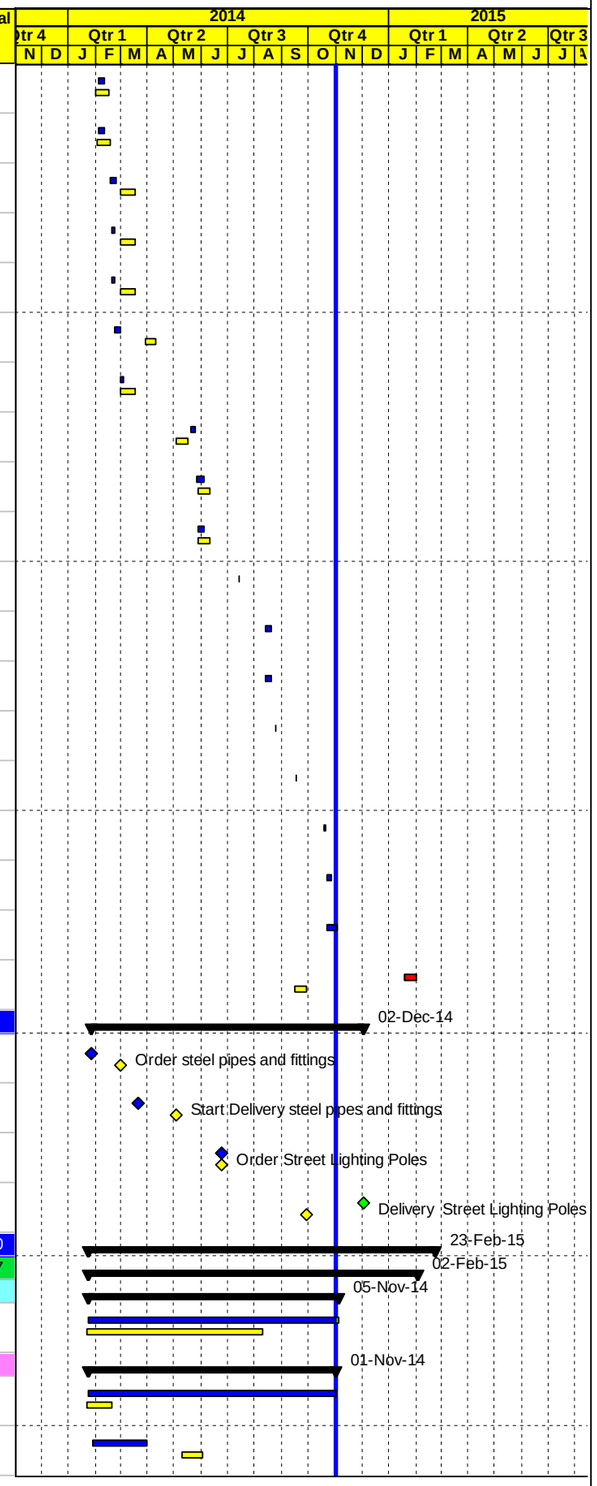

Project Baseline Bar
Level of effort Baseline
Milestone Early Bar
Baseline Milestone
Actual Work
Milestone Actual
Actual Level of Effort
Early Bar
Critical Bar
Level of Effort
Summary

Date	Revision	Checked	Approved
03-Nov-14			

APCO ArCon CONSTRUCTION AND SERVICES

Updated Construction Program

October 31, 2014

T.O14-Updated

Multiple Roads Project North (II)

Activity ID	Activity Name	Activity % Complete	Original Duration	Remaining Duration	Start	Finish	BL2 Start	BL2 Finish	Total Float	Budgeted Total Cost	Actual Total Cost
Storm System			67d	0d	15-Feb-14 A	21-Apr-14 A	02-Feb-14	03-May-14		$186,559	$186,559
NAB1710	60 cm Conc. Pipes for drainage W. manholes from A2+020 to A2+180 L= 160 m LHS	100%	16d	0d	15-Feb-14 A	18-Feb-14 A	02-Feb-14	23-Feb-14		$28,200	$28,200
NAB1740	60 cm Conc. Pipes for drainage W. manholes from A2+220 to A2+500 L= 280 m LHS	100%	27d	0d	18-Feb-14 A	25-Feb-14 A	01-Mar-14	03-Apr-14		$81,361	$81,361
NAB2630	New Conc.Pipe Culvert Dia. 80 cm with outlet @ St. A2+084 length L= 55 m RHS	100%	18d	0d	05-Mar-14 A	06-Mar-14 A	16-Mar-14	05-Apr-14		$25,509	$25,509
NAB1730	16" UPVC pipes for drainage W. catch basin if needed along this segment LHS	100%	18d	0d	05-Apr-14 A	21-Apr-14 A	10-Apr-14	03-May-14		$29,526	$29,526
NAB2640	16" UPVC pipes for drainage W. catch basin if needed along this segment RHS	100%	14d	0d	05-Apr-14 A	20-Apr-14 A	10-Apr-14	27-Apr-14		$21,962	$21,962
Water lines			32d	0d	23-Mar-14 A	21-Apr-14 A	16-Mar-14	24-Apr-14		$97,265	$97,265
NAB2962-New	12" Steel pipeline beit iba from st 2+220 To st 2+450 RHS	100%	21d	0d	23-Mar-14 A	25-Mar-14 A	16-Mar-14	08-Apr-14		$68,900	$68,900
NAB1720	3" Steel Water pipeline from St. A 2+020 to A 2+500 (LHS) L=480 m LHS	100%	12d	0d	03-Apr-14 A	21-Apr-14 A	10-Apr-14	24-Apr-14		$28,365	$28,365
Sewer line			39d	0d	08-Feb-14 A	21-Apr-14 A	02-Feb-14	27-Mar-14		$61,031	$61,031
NAB1990-New	8" Sewer line (house connection from St. A2+020 to St. A2+500 LHS	100%	11d	0d	08-Feb-14 A	21-Apr-14 A	16-Mar-14	27-Mar-14		$5,566	$5,566
NAB1700	12" Sewer line from St. A2+020 to St. A2+500 L=480 m LHS	100%	25d	0d	08-Feb-14 A	25-Mar-14 A	02-Feb-14	05-Mar-14		$55,465	$55,465
Concrete works			17d	0d	08-Mar-14 A	27-Aug-14 A	16-Mar-14	08-Apr-14		$14,647	$14,647
NAB2960-New	Conc. Retaining walls from A2+339 to A2+369 L= 30 m RHS	100%	21d	0d	08-Mar-14 A	30-Mar-14 A	16-Mar-14	08-Apr-14		$9,437	$9,437
NAB2965-New	Conc. Retaining walls from A2+040 to A2+059 L= 19 m RHS	100%	13d	0d	21-Aug-14 A	27-Aug-14 A				$5,210	$5,210
Tooping and Basecourse			67d	1d	11-Mar-14 A	01-Nov-14	20-Mar-14	11-Jun-14	54d	$122,805	$121,580
NAB1750	20 cm Thick Topping Layer LHS	100%	13d	0d	11-Mar-14 A	02-Sep-14 A	25-Mar-14	08-Apr-14		$15,950	$15,950
NAB2650	20 cm Thick Topping Layer RHS	100%	13d	0d	25-Mar-14 A	12-Apr-14 A	20-Mar-14	03-Apr-14		$15,225	$15,225
NAB2670	20 cm Thick Base Course- First Layer RHS	100%	13d	0d	13-Apr-14 A	17-Apr-14 A	24-Apr-14	11-May-14		$21,070	$21,070
NAB1780	20 cm Thick Base Course- First Layer LHS	100%	13d	0d	15-Apr-14 A	06-Sep-14 A	24-Apr-14	11-May-14		$24,990	$24,990
NAB2680	20 cm Thick Base Course- Second Layer RHS	100%	13d	0d	17-Apr-14 A	24-Apr-14 A	10-May-14	25-May-14		$21,070	$21,070
NAB1790	20 cm Thick Base Course- Second Layer LHS	95%	13d	1d	20-Apr-14 A	01-Nov-14	28-May-14	11-Jun-14	54d	$24,500	$23,275
Asphalt binder			51d	0d	24-Apr-14 A	19-Aug-14 A	10-Jun-14	22-Jul-14		$178,092	$178,092
NAB2810-New	7 cm Asphalt Binder Course Including Prime Coat from St. 2+140 to St. 2+550 RHS	100%	2d	0d	24-Apr-14 A	25-Apr-14 A	10-Jun-14	11-Jun-14		$69,806	$69,806
NAB2820	7 cm Asphalt Binder Course Including Prime Coat from St. 2+120 to St. 2+550 width 6 m LHS	100%	2d	0d	27-Apr-14 A	28-Apr-14 A	16-Jul-14	22-Jul-14		$43,086	$43,086
NAB1980-New	7 cm Asphalt Binder Course Including Prime Coat from St. 2+020 to St. 2+120 LHS	100%	3d	0d	19-Aug-14 A	19-Aug-14 A	10-Jun-14	11-Jun-14		$65,200	$65,200
Street Lighting Poles and Curbstone			46d	5d	16-Jun-14 A	05-Nov-14	01-Jul-14	09-Aug-14	50d	$131,864	$130,249
NAB2625-New	Removing HV towers	90%	5d	1d	16-Jun-14 A	01-Nov-14	01-Jul-14	09-Jul-14	55d	$0	$0
NAB2690	Precast Conc. Curbstone for RHS (Mediane and side curb) RHS	100%	7d	0d	25-Jun-14 A	18-Aug-14 A	08-Jul-14	22-Jul-14		$22,022	$22,022
NAB1800	Precast Conc. Curbstone for LHS (Mediane and side curb) LHS	100%	7d	0d	09-Jul-14 A	18-Aug-14 A	01-Jul-14	14-Jul-14		$22,022	$22,022
NAB2660	Foundation & Civil Works of Street Lighting Poles	50%	10d	5d	17-Aug-14 A	05-Nov-14	01-Jul-14	19-Jul-14	-8d	$0	$0
NAB2700	Conc. Sidewalk and ramps including base course RHS	100%	10d	0d	28-Aug-14 A	09-Sep-14 A	22-Jul-14	09-Aug-14		$55,524	$55,524

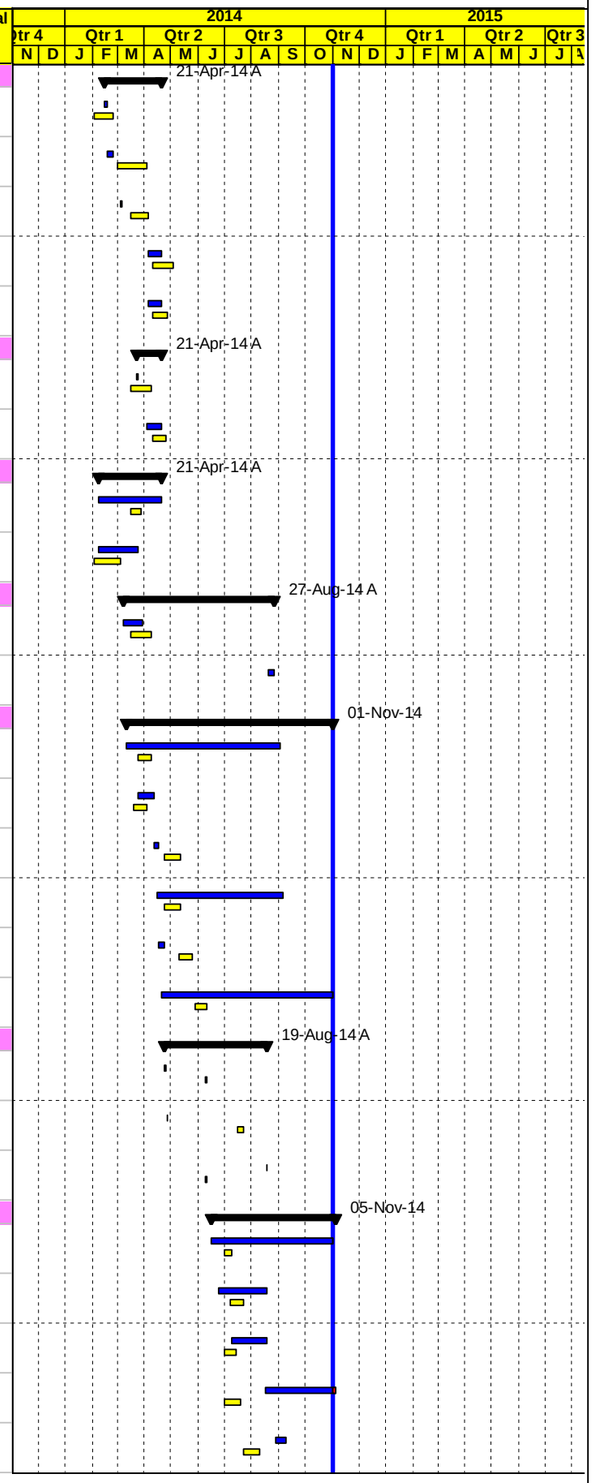

Project Baseline Bar
Level of effort Baseline
Milestone Early Bar
Baseline Milestone
Actual Work
Milestone Actual
Actual Level of Effort
Early Bar
Critical Bar
Level of Effort
Summary

Date	Revision	Checked	Approved
03-Nov-14			

APCO/ArCon CONSTRUCTION AND SERVICES

Updated Construction Program

October 31, 2014

T.O14-Updated

Multiple Roads Project North (II)

Activity ID	Activity Name	Activity % Complete	Original Duration	Remaining Duration	Start	Finish	BL2 Start	BL2 Finish	Total Float	Budgeted Total Cost	Actual Total Cost
NAB1810	Conc. Sidewalk and ramps including base course LHS	95%	10d	1d	17-Sep-14 A	01-Nov-14	22-Jul-14	09-Aug-14	54d	$32,296	$30,681
Main Road From St. A2+500 To St. A3+000 LHS & RHS Area A			259d	18d	13-Feb-14 A	18-Nov-14	05-Mar-14	27-Aug-14	49d	$786,653	$749,892
NAB1820	Maintain traffic control and safety plan ,Relocating utilities	92.42%	198d	15d	13-Feb-14 A	18-Nov-14	05-Mar-14	27-Aug-14	40d	$0	$0
Excavation			76d	0d	22-Feb-14 A	06-May-14 A	09-Mar-14	16-Jun-14		$63,325	$63,325
NAB2720	Demo. Exist. Struc. ,Road excavation including (cut/fill) to required subgrade RHS	100%	21d	0d	22-Feb-14 A	05-May-14 A	24-May-14	16-Jun-14		$30,600	$30,600
NAB1830	Demo. Exist. Struc. ,Road excavation including (cut/fill) to required subgrade LHS	100%	21d	0d	25-Feb-14 A	06-May-14 A	09-Mar-14	05-Apr-14		$32,725	$32,725
Storm System			169d	0d	23-Feb-14 A	15-May-14 A	16-Mar-14	14-May-14		$128,247	$128,247
NAB1840	60 cm Conc. Pipes for drainage W. manholes from A2+500 to A2+620 L= 120 m LHS	100%	11d	0d	23-Feb-14 A	11-Mar-14 A	16-Mar-14	27-Mar-14		$34,825	$34,825
NAB1880	60 cm Conc. Pipes for drainage W. manholes from A2+640 to A2+740 L= 100 m LHS	100%	12d	0d	15-Mar-14 A	15-Apr-14 A	20-Mar-14	02-Apr-14		$32,370	$32,370
NAB1890	60 cm Conc. Pipes for drainage W. manholes from A2+860 to A2+980 L= 120 m LHS	100%	10d	0d	17-Mar-14 A	26-Mar-14 A	29-Mar-14	08-Apr-14		$32,170	$32,170
NAB1895-New	New Conc.Pipe Culvert Dia. 60 cm @ St. A2+900 length L= 50 m	100%	10d	0d	01-Apr-14 A	13-Apr-14 A				$10,250	$10,250
NAB2730	16" UPVC pipes for drainage W. catch basin if needed along this segment RHS	100%	14d	0d	17-Apr-14 A	15-May-14 A	24-Apr-14	12-May-14		$8,962	$8,962
NAB1860	16" UPVC pipes for drainage W. catch basin if needed along this segment LHS	100%	16d	0d	24-Apr-14 A	30-Apr-14 A	24-Apr-14	14-May-14		$9,670	$9,670
Water lines			39d	0d	25-Mar-14 A	26-May-14 A	16-Mar-14	03-May-14		$80,270	$80,270
NAB2726-New	12" Steel pipeline beit iba from st 2+450 To st 2+950 RHS	100%	21d	0d	25-Mar-14 A	26-May-14 A	16-Mar-14	08-Apr-14		$61,970	$61,970
NAB1850	3" Steel Water pipeline from St. A 2+500 to A 2+700 (LHS) L =200 M LHS	100%	7d	0d	21-Apr-14 A	22-Apr-14 A	24-Apr-14	03-May-14		$12,200	$12,200
NAB1921-New	3" Steel Water pipeline from St. A 2+900 to A 3+000 (LHS) L=100 m LHS	100%	2d	0d	27-Apr-14 A	29-Apr-14 A	24-Apr-14	26-Apr-14		$6,100	$6,100
Sewer line			15d	0d	13-Feb-14 A	04-Jun-14 A	05-Mar-14	27-Mar-14		$15,942	$15,942
NAB1870	12" Sewer line from St. A2+500 to St. A2+580 L=80 LHS	100%	12d	0d	13-Feb-14 A	07-Mar-14 A	05-Mar-14	22-Mar-14		$12,614	$12,614
NAB1841-New	8" Sewer line (house connection from St. A2+500 to St. A3+000 LHS	100%	11d	0d	14-Apr-14 A	04-Jun-14 A	16-Mar-14	27-Mar-14		$3,328	$3,328
Concrete works			17d	0d	22-Mar-14 A	03-May-14 A	16-Mar-14	08-Apr-14		$92,243	$92,243
NAB2722-New	Conc. Retaining walls from A2+475 to A2+515 L= 40 m RHS	100%	21d	0d	22-Mar-14 A	29-Mar-14 A	16-Mar-14	08-Apr-14		$15,165	$15,165
NAB2724-New	Conc. Retaining walls from A2+740 to A2+850 L= 110 m RHS	100%	21d	0d	31-Mar-14 A	03-May-14 A	16-Mar-14	08-Apr-14		$50,974	$50,974
NAB2725-New	Conc. Retaining walls from A2+880 to A2+916 L= 36 m RHS	100%	21d	0d	14-Apr-14 A	03-May-14 A	16-Mar-14	08-Apr-14		$14,021	$14,021
NAB2728-New	Conc. Retaining walls from A2+937 to A2+954 L= 17 m RHS	100%	15d	0d	15-Apr-14 A	02-May-14 A	16-Mar-14	01-Apr-14		$6,400	$6,400
NAB2730-New	Conc. Retaining walls from A2+965 to A2+980 L= 25 m RHS	100%	15d	0d	16-Apr-14 A	03-May-14 A	16-Mar-14	01-Apr-14		$5,682	$5,682
Tooping and Basecourse			105d	0d	06-Mar-14 A	18-Aug-14 A	09-Apr-14	04-Aug-14		$133,575	$133,575
NAB1900	20 cm Thick Topping Layer LHS	100%	13d	0d	06-Mar-14 A	14-May-14 A	09-Apr-14	24-Apr-14		$17,400	$17,400
NAB2760	20 cm Thick Topping Layer RHS	100%	13d	0d	06-Mar-14 A	14-May-14 A	26-Apr-14	13-May-14		$14,500	$14,500
NAB2780	20 cm Thick Base Course- First Layer RHS	100%	13d	0d	13-Apr-14 A	21-Apr-14 A	25-May-14	09-Jun-14		$27,930	$27,930
NAB2790	20 cm Thick Base Course- Second Layer RHS	100%	13d	0d	17-Apr-14 A	28-Apr-14 A	02-Jun-14	17-Jun-14		$27,930	$27,930
NAB1920	20 cm Thick Base Course- First Layer LHS	100%	13d	0d	22-Apr-14 A	03-May-14 A	07-May-14	22-May-14		$17,885	$17,885

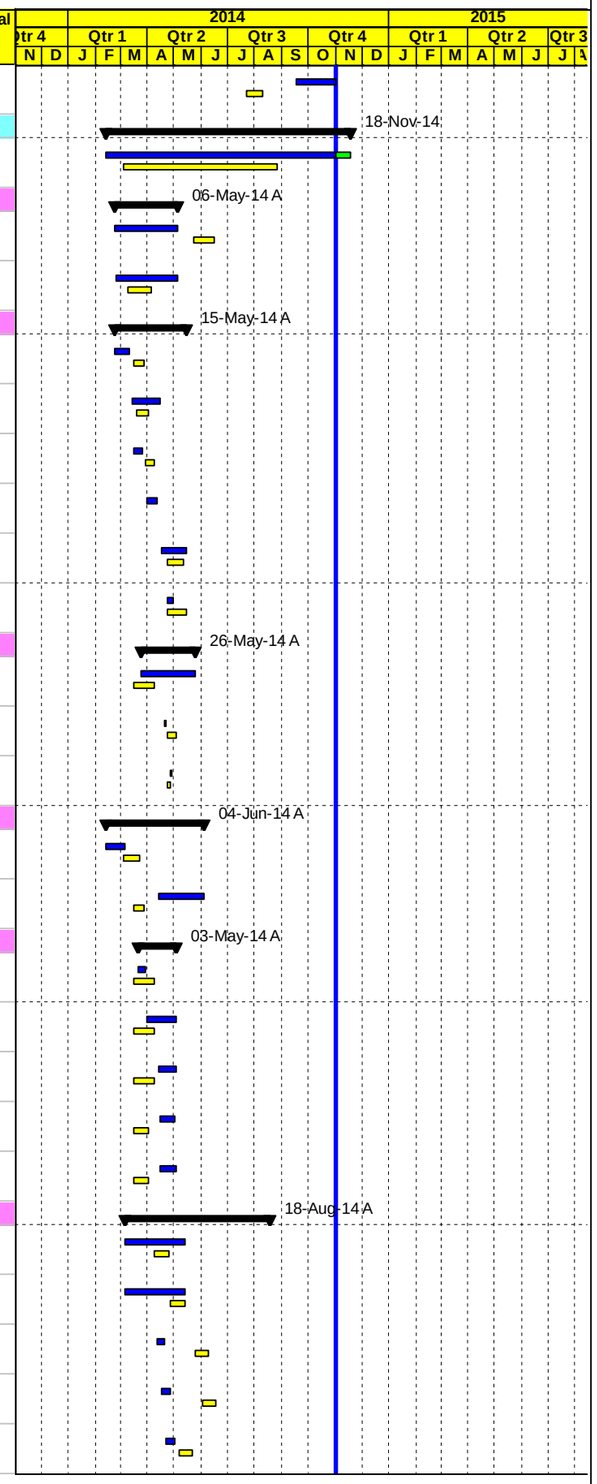

Project Baseline Bar | Baseline Milestone | Actual Level of Effort | Level of Effort
Level of effort Baseline | Actual Work | Early Bar | Summary
Milestone Early Bar | Milestone Actual | Critical Bar

Date	Revision	Checked	Approved
03-Nov-14			

APCO/ArCon CONSTRUCTION AND SERVICES

Updated Construction Program

October 31, 2014

T.O14-Updated Multiple Roads Project North (II)

Activity ID	Activity Name	Activity % Complete	Original Duration	Remaining Duration	Start	Finish	BL2 Start	BL2 Finish	Total Float	Budgeted Total Cost	Actual Total Cost
NAB1950	20 cm Thick Base Course- Second Layer LHS	100%	13d	0d	27-Apr-14 A	27-May-14 A	10-May-14	24-May-14		$27,930	$27,930
NAB1990	Topping and base course layers in place of high voltage poles that relocated	100%	7d	0d	16-Aug-14 A	18-Aug-14 A	20-Jul-14	04-Aug-14		$0	$0
Asphalt binder			117d	3d	27-May-14 A	03-Nov-14	01-Jun-14	07-Aug-14	-7d	$152,464	$129,258
NAB2820-New	7 cm Asphalt Binder Course Including Prime Coat from St. 2+540 to St. 2+950 RHS	100%	2d	0d	27-May-14 A	28-May-14 A	01-Jun-14	02-Jun-14		$67,134	$67,134
NAB1985-New	7 cm Asphalt Binder Course Including Prime Coat from St. 2+550 to St. 3+000 LHS width 6 m. LHS	100%	2d	0d	28-May-14 A	29-May-14 A	01-Jun-14	02-Jun-14		$62,124	$62,124
NAB1980	7 cm Asphalt Binder Course Including Prime Coat remining 2+500 to St. 3+000 LHS	0%	3d	3d	01-Nov-14	03-Nov-14	04-Aug-14	07-Aug-14	-7d	$23,206	$0
Street Lighting Poles and Curbstone			89d	15d	16-Jun-14 A	18-Nov-14	10-Jul-14	27-Aug-14	40d	$120,588	$107,032
NAB2721-New	Removing HV towers	90%	5d	1d	16-Jun-14 A	01-Nov-14	10-Jul-14	19-Jul-14	55d	$0	$0
NAB2800	Precast Conc. Curbstone for RHS (Mediane and side curb) RHS	100%	7d	0d	29-Jun-14 A	19-Aug-14 A	06-Aug-14	14-Aug-14		$20,042	$20,042
NAB1960	Precast Conc. Curbstone forLHS (Mediane and side curb) LHS	100%	7d	0d	01-Jul-14 A	19-Jul-14 A	07-Aug-14	16-Aug-14		$22,022	$22,022
NAB2810	Conc. Sidewalk and ramps including base course RHS	90%	10d	1d	01-Sep-14 A	01-Nov-14	09-Aug-14	20-Aug-14	54d	$47,032	$42,924
NAB1970	Conc. Sidewalk and ramps including base course LHS	70%	10d	3d	24-Sep-14 A	03-Nov-14	16-Aug-14	27-Aug-14	52d	$31,492	$22,044
NAB2770	Foundation & Civil Works of Street Lighting Poles RHS	0%	10d	10d	06-Nov-14	18-Nov-14	09-Aug-14	20-Aug-14	-8d	$0	$0
Main Road St. A3+000 To St. A3+500 LHS & RHS Area A			202d	25d	18-Mar-14 A	30-Nov-14	16-Mar-14	29-Sep-14	30d	$824,934	$773,617
NAB2000	Maintain traffic control and safety plan ,Relocating utilities	80%	202d	25d	18-Mar-14 A	30-Nov-14	16-Mar-14	29-Sep-14	30d	$0	$0
Excavation			110d	0d	18-Mar-14 A	08-Aug-14 A	27-Mar-14	25-Aug-14		$58,650	$58,650
NAB2010	Demo. Exist. Struc. ,Road excavation including (cut/fill) to required subgrade LHS	100%	21d	0d	18-Mar-14 A	08-Aug-14 A	27-Mar-14	21-Apr-14		$29,750	$29,750
NAB2840	Demo. Exist. Struc. ,Road excavation including (cut/fill) to required subgrade RHS	100%	21d	0d	06-Apr-14 A	07-Aug-14 A	02-Aug-14	25-Aug-14		$28,900	$28,900
Storm System			92d	0d	18-Apr-14 A	13-Aug-14 A	10-May-14	11-Sep-14		$50,685	$47,285
NAB2011-New	60 cm Conc. Pipes for drainage W. manholes from A2+980 to A3+120 L= 140 m LHS	100%	18d	0d	18-Apr-14 A	13-Aug-14 A	10-May-14	29-May-14		$36,675	$36,675
NAB2870	16" UPVC pipes for drainage W. catch basin if needed along this segment RHS	100%	16d	0d	10-May-14 A	20-May-14 A	25-Aug-14	11-Sep-14		$6,890	$6,890
NAB2030	16" UPVC pipes for drainage W. catch basin if needed along this segment LHS	100%	16d	0d	15-May-14 A	21-May-14 A	20-May-14	07-Jun-14		$7,120	$3,720
Water lines			41d	0d	12-Apr-14 A	06-Aug-14 A	16-Mar-14	06-May-14		$95,235	$95,235
NAB2849-New	12" Steel pipeline beit iba from st 2+950 To st 3+450 RHS	100%	10d	0d	12-Apr-14 A	15-Apr-14 A	16-Mar-14	26-Mar-14		$68,700	$68,700
NAB2961-New	3" Steel Water pipeline from St. A 3+000 to A 3+500 (LHS) L=500m LHS	100%	10d	0d	27-Apr-14 A	06-Aug-14 A	24-Apr-14	06-May-14		$26,535	$26,535
Concrete works			106d	0d	18-Apr-14 A	22-Sep-14 A	24-Apr-14	10-Jun-14		$95,897	$95,897
NAB2842-New	Conc. Retaining walls from A3+006 to A3+018 L=12 m RHS	100%	12d	0d	18-Apr-14 A	24-Apr-14 A	24-Apr-14	10-May-14		$4,638	$4,638
NAB2851-New	Conc. Retaining walls from A3+240 to A3+300 L=60m RHS	100%	5d	0d	25-Apr-14 A	06-May-14 A	24-Apr-14	29-Apr-14		$22,016	$22,016
NAB2850	Conc. Retaining walls from A3+180 to A3+240 L=60m RHS	100%	12d	0d	29-Apr-14 A	07-May-14 A	24-Apr-14	10-May-14		$19,783	$19,783
NAB2875-New	Conc. Retaining walls from A3+341 to A3+370 L=29m RHS	100%	12d	0d	07-May-14 A	20-May-14 A	28-May-14	10-Jun-14		$15,452	$15,452
NAB2876-New	Conc. Retaining walls from A2+980 to A3+010 L=30m LHS	100%	12d	0d	07-Sep-14 A	22-Sep-14 A				$34,009	$34,009
Tooping and Basecourse			110d	0d	01-May-14 A	18-Aug-14 A	05-May-14	29-Sep-14		$141,620	$141,620
NAB2040	20 cm Thick Topping Layer LHS	100%	13d	0d	01-May-14 A	07-Aug-14 A	05-May-14	21-May-14		$17,400	$17,400

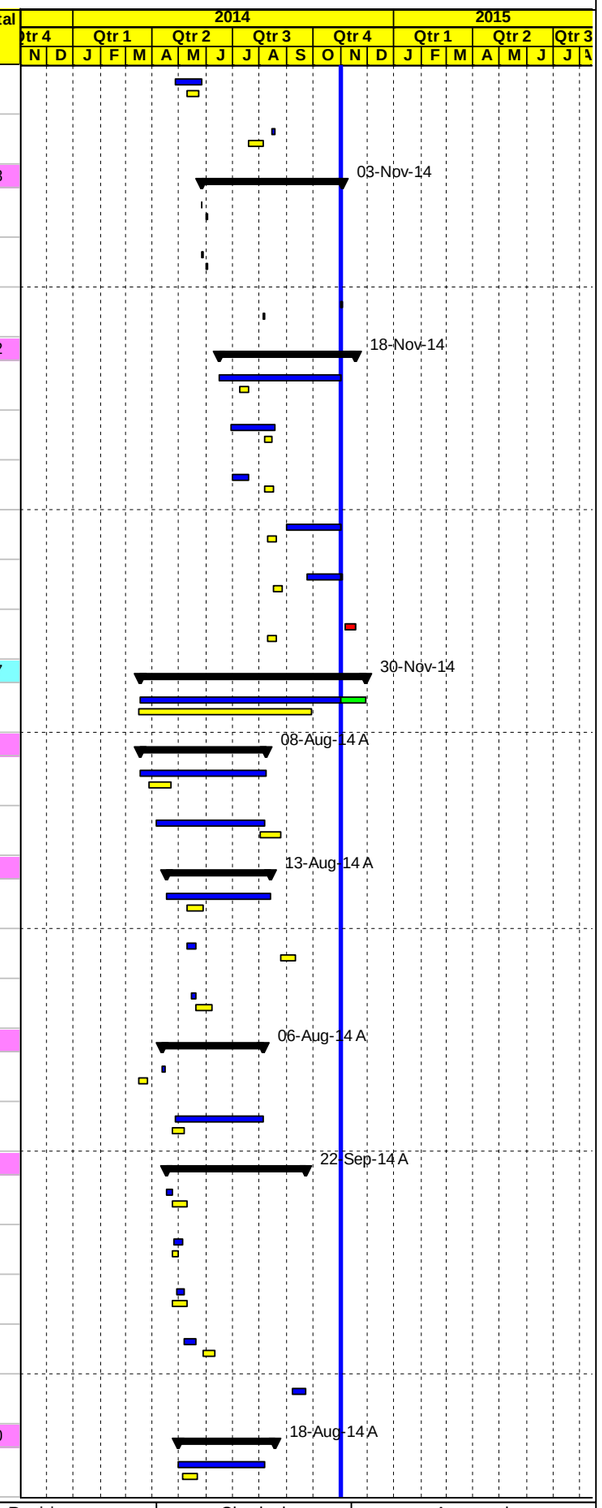

Project Baseline Bar
Level of effort Baseline
Milestone Early Bar
Baseline Milestone
Actual Work
Milestone Actual
Actual Level of Effort
Early Bar
Critical Bar
Level of Effort
Summary

Date	Revision	Checked	Approved
03-Nov-14			

APCO/ArCon CONSTRUCTION AND SERVICES

Updated Construction Program

October 31, 2014

T.O14-Updated

Multiple Roads Project North (II)

Activity ID	Activity Name	Activity % Complete	Original Duration	Remaining Duration	Start	Finish	BL2 Start	BL2 Finish	Total Float	Budgeted Total Cost	Actual Total Cost
NAB2880	20 cm Thick Topping Layer RHS	100%	13d	0d	03-May-14 A	08-Aug-14 A	30-Aug-14	13-Sep-14		$17,400	$17,400
NAB2910	20 cm Thick Base Course- First Layer RHS	100%	13d	0d	03-May-14 A	12-Aug-14 A	06-Sep-14	20-Sep-14		$27,930	$27,930
NAB2070	20 cm Thick Base Course- First Layer LHS	100%	13d	0d	05-May-14 A	09-Aug-14 A	31-May-14	14-Jun-14		$27,930	$27,930
NAB2920	20 cm Thick Base Course- Second Layer RHS	100%	13d	0d	10-May-14 A	16-Aug-14 A	15-Sep-14	29-Sep-14		$23,030	$23,030
NAB2090	20 cm Thick Base Course- Second Layer LHS	100%	13d	0d	17-May-14 A	18-Aug-14 A	11-Jun-14	25-Jun-14		$27,930	$27,930
Asphalt binder			116d	2d	27-May-14 A	02-Nov-14	01-Jun-14	15-Jul-14	52d	$233,567	$211,138
NAB2879-New	7 cm Asphalt Binder Course Including Prime Coat from St. 3+000 to St. 3+220 RHS.	100%	2d	0d	27-May-14 A	28-May-14 A	01-Jun-14	02-Jun-14		$38,410	$38,410
NAB2095-New	7 cm Asphalt Binder Course Including Prime Coat from St. 3+000 to St. 3+500 LHS width 6 m LHS	100%	2d	0d	28-May-14 A	29-May-14 A	01-Jun-14	02-Jun-14		$83,500	$83,500
NAB2930	7 cm Asphalt Binder Course Including Prime Coat from St. 3+220 to St. 3+500 RHS.	100%	2d	0d	18-Aug-14 A	18-Aug-14 A	06-Jul-14	09-Jul-14		$89,228	$89,228
NAB2100	7 cm Asphalt Binder Course Including Prime Coat LHS remining	0%	2d	2d	01-Nov-14	02-Nov-14	12-Jul-14	15-Jul-14	52d	$22,428	$0
Street Lighting Poles and Curbstone			140d	25d	21-Apr-14 A	30-Nov-14	31-May-14	08-Sep-14	30d	$149,280	$123,791
NAB2060	Reconstruct stone wall from (A3+160 to A3+190) & (A3+240 to A3+282) L=72 m LHS	95%	21d	1d	21-Apr-14 A	02-Nov-14	31-May-14	23-Jun-14	54d	$12,200	$11,590
NAB2940	Precast Conc. Curbstone for RHS (Mediane and side curb) RHS	90%	7d	1d	26-Jun-14 A	01-Nov-14	09-Jul-14	22-Jul-14	54d	$28,822	$25,940
NAB2950	Conc. Sidewalk and ramps including base course RHS	90%	10d	1d	03-Sep-14 A	01-Nov-14	20-Aug-14	01-Sep-14	53d	$47,004	$42,304
NAB2110	Precast Conc. Curbstone for LHS (Mediane and side curb) LHS	85%	7d	1d	25-Sep-14 A	02-Nov-14	15-Jul-14	02-Aug-14	54d	$28,822	$24,499
NAB2120	Conc. Sidewalk and ramps including base course LHS	60%	10d	4d	26-Sep-14 A	04-Nov-14	27-Aug-14	08-Sep-14	50d	$32,432	$19,459
NAB2845-New	Removing HV Towers	20%	5d	4d	30-Oct-14 A	04-Nov-14	20-Jul-14	02-Aug-14	51d	$0	$0
NAB2900	Foundation & Civil Works of Street Lighting Poles	0%	10d	10d	19-Nov-14	30-Nov-14	01-Jul-14	19-Jul-14	-8d	$0	$0
Main Road St. A3+500 To St. A4+000 LHS & RHS Area A			266d	36d	15-Apr-14 A	06-Dec-14	16-Mar-14	24-Sep-14	31d	$869,952	$816,964
NAB2130	Maintain traffic control and safety plan ,Relocating utilities	85.51%	207d	30d	15-Apr-14 A	06-Dec-14	16-Mar-14	24-Sep-14	25d	$0	$0
Excavation			86d	0d	29-Apr-14 A	21-Jun-14 A	27-Apr-14	26-Aug-14		$69,906	$69,906
NAB2140	Demo. Exist. Struc. ,Road excavation including (cut/fill) to required subgrade LHS	100%	21d	0d	29-Apr-14 A	17-Jun-14 A	27-Apr-14	24-May-14		$32,300	$32,300
NAB3010	Demo. Exist. Struc. ,Road excavation including (cut/fill) to required subgrade RHS	100%	20d	0d	08-May-14 A	21-Jun-14 A	04-Aug-14	26-Aug-14		$37,606	$37,606
Storm System			106d	5d	07-May-14 A	05-Nov-14	10-May-14	01-Sep-14	49d	$219,706	$214,907
NAB2150	60 cm Conc. Pipes for drainage W. manholes from A3+610 to A3+840 L= 230 m LHS	100%	23d	0d	07-May-14 A	31-Aug-14 A	10-May-14	04-Jun-14		$48,150	$55,325
NAB3030	16" UPVC pipes for drainage W. catch basin if needed along this segment RHS	100%	18d	0d	10-Jun-14 A	16-Jun-14 A	30-Jun-14	04-Aug-14		$7,740	$7,740
NAB2170	16" UPVC pipes for drainage W. catch basin if needed along this segment LHS	100%	15d	0d	12-Jun-14 A	18-Jun-14 A	01-Jun-14	17-Jun-14		$5,880	$5,880
NAB3020	New double box culvert 2 (2*2) @ St. A3+610 RHS length L= 28 m First part RHS	100%	24d	0d	17-Jun-14 A	01-Sep-14 A	25-Jun-14	06-Aug-14		$78,200	$78,200
NAB3040	New double box culvert 2 (2*2) @ St. A3+610 RHS length L= 28 m second part RHS	100%	24d	0d	17-Jun-14 A	01-Sep-14 A	05-Aug-14	01-Sep-14		$39,824	$39,824
NAB2160	New double box culvert 2 (2*2) @ St. A3+610 LHS length L=10 m LHS	70%	16d	5d	21-Sep-14 A	05-Nov-14	07-Aug-14	26-Aug-14	49d	$39,912	$27,938
Water lines			8d	0d	15-Apr-14 A	23-Apr-14 A	16-Mar-14	26-Mar-14		$68,700	$68,700
NAB3005-New	12" Steel pipeline beit iba from st 3+450 To st 3+950 RHS	100%	10d	0d	15-Apr-14 A	23-Apr-14 A	16-Mar-14	26-Mar-14		$68,700	$68,700

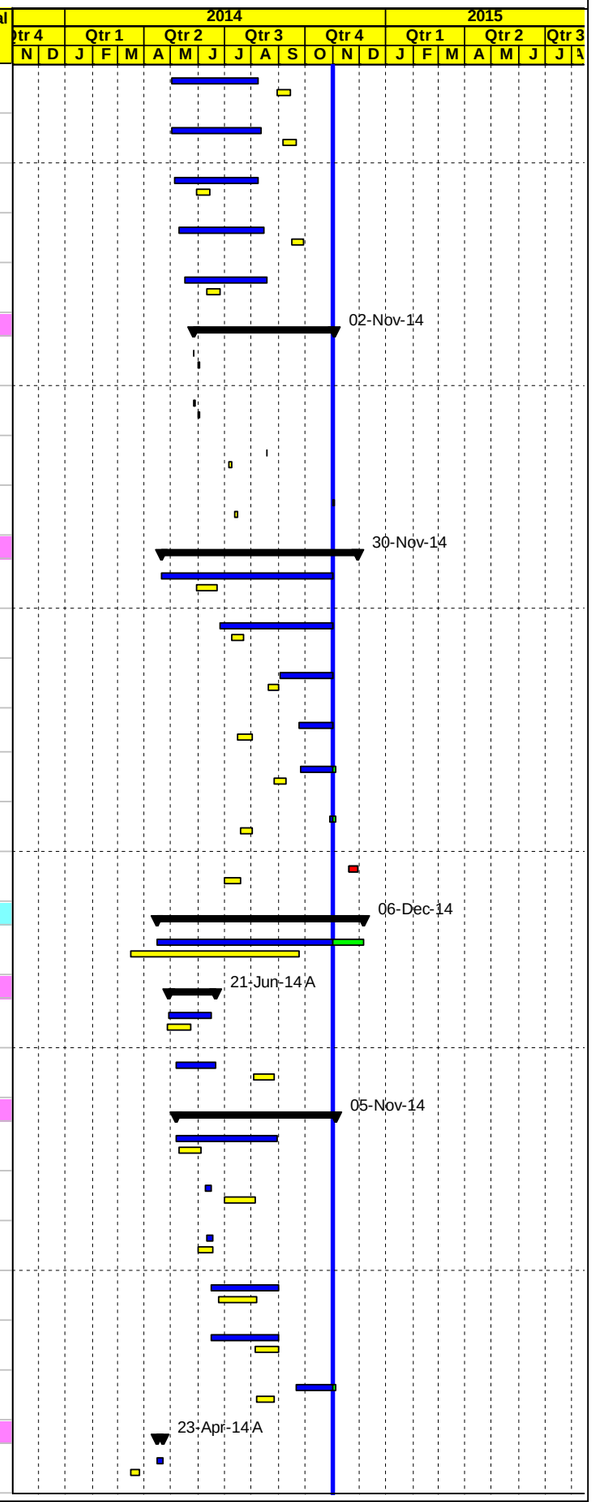

Project Baseline Bar | Baseline Milestone | Actual Level of Effort | Level of Effort
Level of effort Baseline | Actual Work | Early Bar | Summary
Milestone Early Bar | Milestone Actual | Critical Bar

Date	Revision	Checked	Approved
03-Nov-14			

APCO ArCon
CONSTRUCTION AND SERVICES

Updated Construction Program

October 31, 2014

T.O14-Updated
Multiple Roads Project North (II)

Activity ID	Activity Name	Activity % Complete	Original Duration	Remaining Duration	Start	Finish	BL2 Start	BL2 Finish	Total Float	Budgeted Total Cost	Actual Total Cost
Sewer line			17d	0d	31-May-14 A	10-Jun-14 A	01-Jun-14	24-Jun-14		$26,375	$26,375
NAB2155-New	12" Sewer line from St. A4+007 to St. A4+260 L=260 m LHS	100%	21d	0d	31-May-14 A	10-Jun-14 A	01-Jun-14	24-Jun-14		$26,375	$26,375
Concrete works			97d	1d	01-May-14 A	02-Nov-14	28-May-14	04-Sep-14	66d	$63,799	$58,820
NAB3015-New	Conc. Retaining walls from A3+560 to A3+590 L=30 m RHS	100%	15d	0d	01-May-14 A	24-May-14 A	28-May-14	14-Jun-14		$14,226	$14,226
NAB3050	Conc. Retaining walls from A3+828 to A3+858 L= 30 m RHS	100%	15d	0d	17-May-14 A	22-Jun-14 A	19-Aug-14	04-Sep-14		$2,037	$2,037
NAB3025-New	Conc. Retaining walls from A3+650 to A3+690 L=40 m RHS	100%	15d	0d	21-May-14 A	17-Jun-14 A	28-May-14	14-Jun-14		$14,951	$14,951
NAB3026-New	Conc. Retaining wall from A3+720 TO A3+735 L= 15 m LHS	91%	15d	1d	01-Jul-14 A	02-Nov-14			66d	$32,585	$27,606
Tooping and Basecourse			80d	1d	24-May-14 A	02-Nov-14	07-Jun-14	24-Sep-14	54d	$136,940	$134,490
NAB3060	20 cm Thick Topping Layer RHS	100%	13d	0d	24-May-14 A	15-Jul-14 A	10-Sep-14	24-Sep-14		$16,530	$16,530
NAB2190	20 cm Thick Topping Layer LHS	100%	13d	0d	01-Jun-14 A	22-Jul-14 A	07-Jun-14	21-Jun-14		$16,530	$16,530
NAB2210	20 cm Thick Base Course- First Layer LHS	100%	13d	0d	05-Jun-14 A	10-Aug-14 A	19-Jun-14	07-Jul-14		$26,460	$26,460
NAB3080	20 cm Thick Base Course- First Layer RHS	100%	13d	0d	05-Jun-14 A	07-Aug-14 A	02-Sep-14	16-Sep-14		$26,460	$26,460
NAB2220	20 cm Thick Base Course- Second Layer LHS	90%	13d	1d	27-Jun-14 A	02-Nov-14	11-Aug-14	26-Aug-14	54d	$24,500	$22,050
NAB3090	20 cm Thick Base Course- Second Layer RHS	100%	13d	0d	27-Jun-14 A	22-Sep-14 A	26-Aug-14	10-Sep-14		$26,460	$26,460
Asphalt binder			4d	0d	24-Jul-14 A	01-Nov-14	26-Aug-14	31-Aug-14	11d	$168,117	$155,508
NAB3092	7 cm Asphalt Binder Course Including Prime Coat LHS	85%	2d	0d	24-Jul-14 A	01-Nov-14	28-Aug-14	31-Aug-14	11d	$84,058	$71,450
NAB2230	7 cm Asphalt Binder Course Including Prime Coat RHS	100%	2d	0d	24-Jul-14 A	23-Sep-14 A	26-Aug-14	28-Aug-14		$84,058	$84,058
Street Lighting Poles and Curbstone			88d	30d	09-Jul-14 A	06-Dec-14	02-Aug-14	20-Sep-14	25d	$116,410	$88,258
NAB3094	Precast Conc. Curbstone for RHS (Mediane and side curb) RHS	95%	7d	0d	09-Jul-14 A	01-Nov-14	31-Aug-14	08-Sep-14	55d	$22,022	$20,921
NAB2240	Precast Conc. Curbstone for LHS (Mediane and side curb) LHS	80%	7d	1d	09-Jul-14 A	02-Nov-14	28-Aug-14	06-Sep-14	54d	$22,022	$17,618
NAB3096	Conc. Sidewalk and ramps including base course RHS	90%	10d	1d	26-Aug-14 A	01-Nov-14	08-Sep-14	20-Sep-14	23d	$41,724	$37,552
NAB2250	Conc. Sidewalk and ramps including base course LHS	30%	10d	7d	27-Sep-14 A	08-Nov-14	08-Sep-14	20-Sep-14	11d	$30,642	$12,168
NAB3016-New	Removing HV Towers	10%	5d	5d	30-Oct-14 A	05-Nov-14	02-Aug-14	07-Aug-14	35d	$0	$0
NAB3070	Foundation & Civil Works of Street Lighting Poles	0%	10d	10d	25-Nov-14	06-Dec-14	01-Sep-14	13-Sep-14	-8d	$0	$0
Main Road St. A4+000 To St. A4+500 LHS & RHS Area A			217d	40d	25-Apr-14 A	17-Dec-14	16-Mar-14	02-Oct-14	4d	$680,848	$575,785
NAB2260	Maintain traffic control and safety plan ,Relocating utilities	81.57%	217d	40d	25-Apr-14 A	17-Dec-14	16-Mar-14	02-Oct-14	4d	$0	$0
Excavation			26d	0d	14-May-14 A	08-Oct-14 A	25-Jun-14	11-Aug-14		$51,425	$51,425
NAB3114	Demo. Exist. Struc. ,Road excavation including (cut/fill) to required subgrade RHS	100%	15d	0d	14-May-14 A	28-Sep-14 A	16-Jul-14	11-Aug-14		$24,225	$24,225
NAB2270	Demo. Exist. Struc. ,Road excavation including (cut/fill) to required subgrade LHS	100%	15d	0d	10-Jun-14 A	08-Oct-14 A	25-Jun-14	20-Jul-14		$27,200	$27,200
Storm System			25d	0d	21-Jul-14 A	17-Sep-14 A	13-Jul-14	22-Sep-14		$75,022	$75,022
NAB2290	60 cm Conc. Pipes for drainage W. manholes from A4+240 to A4+500 L= 260 m LHS	100%	24d	0d	21-Jul-14 A	19-Aug-14 A	13-Jul-14	20-Aug-14		$50,000	$50,000
NAB3150	New Conc.Pipe Culvert Dia. 60 cm @ St. A4+240 length L= 24 m RHS	100%	12d	0d	03-Aug-14 A	11-Aug-14 A	09-Sep-14	22-Sep-14		$7,170	$7,170
NAB2305	16" UPVC pipes for drainage W. catch basin if needed along this segment LHS	100%	10d	0d	25-Aug-14 A	17-Sep-14 A	09-Aug-14	20-Aug-14		$17,852	$17,852

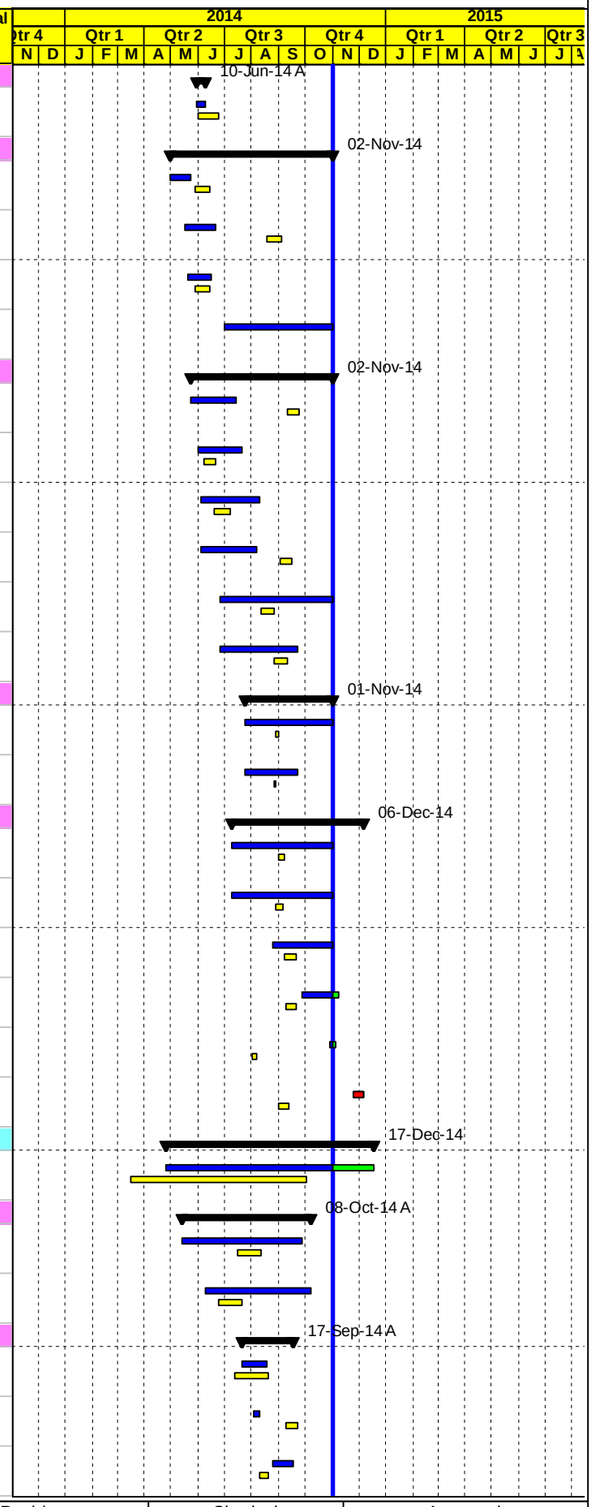

Project Baseline Bar
Level of effort Baseline
Milestone Early Bar
Baseline Milestone
Actual Work
Milestone Actual
Actual Level of Effort
Early Bar
Critical Bar
Level of Effort
Summary

Date	Revision	Checked	Approved
03-Nov-14			

APCO/ArCon CONSTRUCTION AND SERVICES

Updated Construction Program

October 31, 2014

T.O14-Updated

Multiple Roads Project North (II)

Activity ID	Activity Name	Activity % Complete	Original Duration	Remaining Duration	Start	Finish	BL2 Start	BL2 Finish	Total Float	Budgeted Total Cost	Actual Total Cost
Water lines			8d	0d	25-Apr-14 A	25-May-14 A	16-Mar-14	26-Mar-14		$68,700	$68,700
NAB3099-New	12" Steel pipeline beit iba from st 3+950 To st 4+450 RHS	100%	10d	0d	25-Apr-14 A	25-May-14 A	16-Mar-14	26-Mar-14		$68,700	$68,700
Sewer Line			13d	0d	08-Jul-14 A	24-Jul-14 A	12-Jul-14	07-Aug-14		$40,003	$40,003
NAB2280	12" Sewer line From St. A4+120 to St. A4+300 L=180 M LHS	100%	7d	0d	08-Jul-14 A	10-Jul-14 A	12-Jul-14	24-Jul-14		$22,404	$22,404
NAB2300	12" Sewer line From St. A4+300 to St. A4+500 L=200 M LHS	100%	7d	0d	15-Jul-14 A	24-Jul-14 A	24-Jul-14	07-Aug-14		$17,600	$17,600
Concrete works			4d	0d	14-Aug-14 A	08-Sep-14 A				$17,052	$17,052
NAB2320-New	Conc. Retaining wall from A4+215 TO A4+250 L= 35M RHS	100%	5d	0d	14-Aug-14 A	08-Sep-14 A				$17,052	$17,052
Tooping and Basecourse			54d	0d	05-Jun-14 A	01-Nov-14	23-Jul-14	02-Oct-14	17d	$131,930	$130,948
NAB3160	20 cm Thick Topping Layer RHS	100%	13d	0d	05-Jun-14 A	29-Sep-14 A	08-Sep-14	22-Sep-14		$16,530	$16,530
NAB3180	20 cm Thick Base Course- First Layer RHS	100%	13d	0d	10-Jun-14 A	09-Oct-14 A	18-Sep-14	02-Oct-14		$24,500	$24,500
NAB2310	20 cm Thick Topping Layer LHS	100%	13d	0d	11-Jun-14 A	29-Sep-14 A	09-Aug-14	23-Aug-14		$17,400	$17,400
NAB2320	20 cm Thick Base Course- First Layer LHS	100%	13d	0d	15-Jun-14 A	11-Oct-14 A	17-Aug-14	31-Aug-14		$24,500	$24,500
NAB3190	20 cm Thick Base Course- Second Layer RHS	98%	13d	0d	22-Jun-14 A	01-Nov-14	23-Jul-14	13-Aug-14	17d	$24,500	$24,009
NAB2330	20 cm Thick Base Course- Second Layer LHS	98%	13d	0d	28-Jun-14 A	01-Nov-14	26-Aug-14	10-Sep-14	1d	$24,500	$24,009
Asphalt binder			25d	0d	24-Jul-14 A	01-Nov-14	28-Aug-14	02-Sep-14	25d	$177,556	$161,804
NAB2230-New	7 cm Asphalt Binder Course Including Prime Coat RHS from St. 4+000 To St. 4+060	100%	2d	0d	24-Jul-14 A	24-Jul-14 A				$10,020	$10,020
NAB2235-New	7 cm Asphalt Binder Course Including Prime Coat LHS from St. 4+000 To St. 4+060	100%	2d	0d	26-Jul-14 A	26-Jul-14 A				$10,020	$10,020
NAB3194	7 cm Asphalt Binder Course Including Prime Coat RHS	90%	2d	0d	18-Aug-14 A	01-Nov-14	31-Aug-14	02-Sep-14	17d	$75,127	$67,615
NAB2360	7 cm Asphalt Binder Course Including Prime Coat LHS	90%	2d	0d	18-Aug-14 A	01-Nov-14	28-Aug-14	31-Aug-14	25d	$82,388	$74,150
Street Lighting Poles and Curbstone			55d	40d	14-Aug-14 A	17-Dec-14	07-Aug-14	01-Oct-14	4d	$119,160	$30,831
NAB2340	Precast Conc. Curbstone for LHS (Mediane and side curb) LHS	70%	7d	2d	14-Aug-14 A	03-Nov-14	31-Aug-14	08-Sep-14	15d	$22,022	$15,415
NAB3192	Precast Conc. Curbstone for RHS (Mediane and side curb) RHS	70%	5d	2d	28-Sep-14 A	02-Nov-14	02-Sep-14	08-Sep-14	22d	$22,022	$15,415
NAB2350	Conc. Sidewalk and ramps including base course LHS	0%	10d	10d	09-Nov-14	20-Nov-14	20-Sep-14	01-Oct-14	11d	$35,412	$0
NAB3170	Foundation & Civil Works of Street Lighting Poles	0%	10d	10d	01-Dec-14	11-Dec-14	02-Sep-14	14-Sep-14	-8d	$0	$0
NAB3196	Conc. Sidewalk and ramps including base course RHS	0%	4d	4d	08-Dec-14	11-Dec-14	20-Sep-14	24-Sep-14	-8d	$39,704	$0
NAB3115-New	Removing HV towers	0%	5d	5d	13-Dec-14	17-Dec-14	07-Aug-14	13-Aug-14	4d	$0	$0
Main Road St. A4+500 To St. A5+000 LHS & RHS Area A			114d	56d	22-May-14 A	07-Jan-15	13-Jul-14	24-Nov-14	-1d	$706,795	$146,122
NAB2370	Maintain traffic control and safety plan ,Relocating utilities	50.97%	114d	56d	22-May-14 A	07-Jan-15	13-Jul-14	24-Nov-14	-1d	$0	$0
Excavation			14d	5d	18-Oct-14 A	05-Nov-14	13-Jul-14	20-Aug-14	-15d	$62,484	$26,350
NAB3340	Demo. Exist. Struc. ,Road excavation including (cut/fill) to required subgrade RHS	75%	12d	3d	18-Oct-14 A	03-Nov-14	06-Aug-14	20-Aug-14	-28d	$22,381	$17,850
NAB2380	Demo. Exist. Struc. ,Road excavation including (cut/fill) to required subgrade LHS	60%	12d	5d	23-Oct-14 A	05-Nov-14	13-Jul-14	06-Aug-14	-15d	$40,103	$8,500
Storm System			20d	20d	05-Nov-14	30-Nov-14	07-Aug-14	31-Aug-14	-7d	$97,282	$0
NAB2430	60 cm Conc. Pipes for drainage W. manholes from A4+840 to A5+000 L= 160 m LHS	0%	20d	20d	05-Nov-14	30-Nov-14	07-Aug-14	31-Aug-14	-15d	$48,182	$0

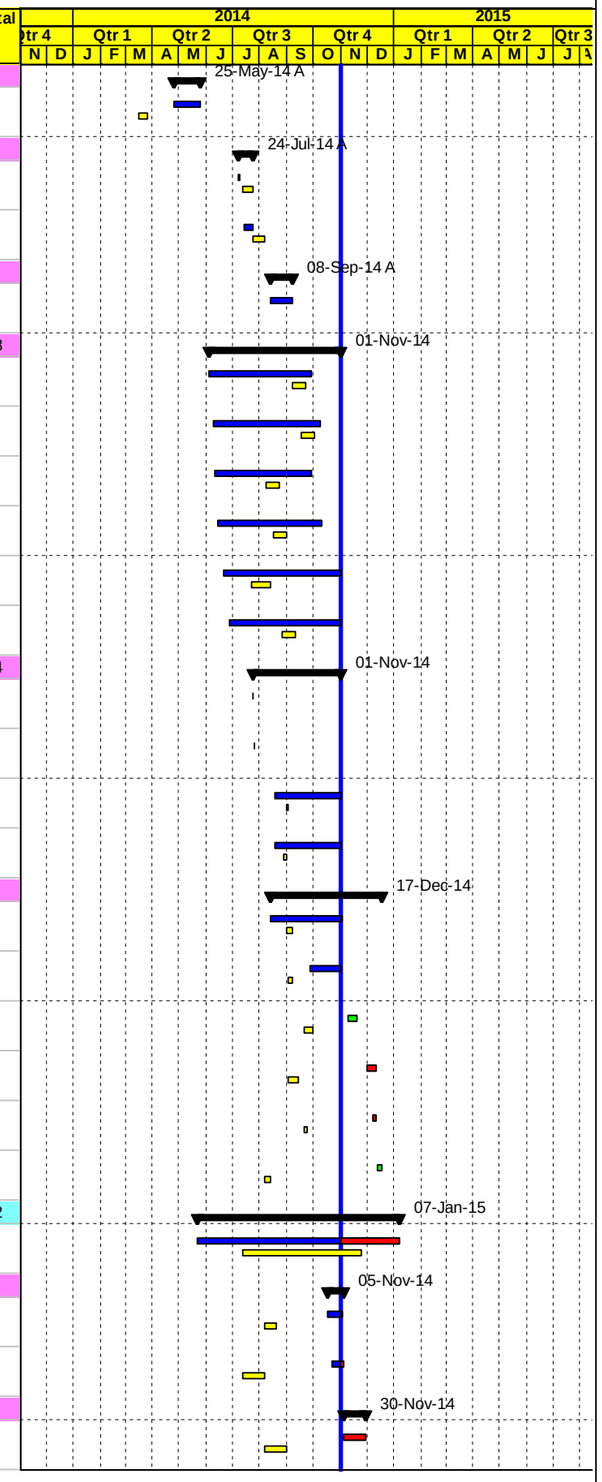

Project Baseline Bar
Level of effort Baseline
Milestone Early Bar
Baseline Milestone
Actual Work
Milestone Actual
Actual Level of Effort
Early Bar
Critical Bar
Level of Effort
Summary

Date	Revision	Checked	Approved
03-Nov-14			

APCO/ArCon CONSTRUCTION AND SERVICES

Updated Construction Program

October 31, 2014

T.O14-Updated

Multiple Roads Project North (II)

Activity ID	Activity Name	Activity % Complete	Original Duration	Remaining Duration	Start	Finish	BL2 Start	BL2 Finish	Total Float	Budgeted Total Cost	Actual Total Cost
NAB2420	16" UPVC pipes for drainage W. catch basin if needed along this segment LHS	0%	15d	15d	11-Nov-14	30-Nov-14	13-Aug-14	31-Aug-14	-15d	$30,500	$0
NAB3370	16" UPVC pipes for drainage W. catch basin if needed along this segment RHS	0%	10d	10d	18-Nov-14	30-Nov-14	19-Aug-14	31-Aug-14	-7d	$18,600	$0
Water lines			8d	3d	22-May-14 A	03-Nov-14	22-Sep-14	02-Oct-14	-25d	$68,700	$68,700
NAB3350-New	12" Steel pipeline beit iba from st 4+450 To st 4+950 RHS	75%	10d	3d	22-May-14 A	03-Nov-14	22-Sep-14	02-Oct-14	-25d	$68,700	$68,700
Sewer line			5d	5d	01-Nov-14	05-Nov-14	06-Aug-14	12-Aug-14	21d	$42,219	$0
NAB2410	12" Sewer Line for from St. A4+500 to St. A4+600 L=100 M LHS	0%	5d	5d	01-Nov-14	05-Nov-14	06-Aug-14	12-Aug-14	21d	$42,219	$0
Concrete works			80d	19d	20-Aug-14 A	26-Nov-14	16-Aug-14	07-Sep-14	22d	$81,400	$34,712
NAB3340-New	Conc. Retaining Walls from A4+545to A4+617 L= 72 m RHS	100%	25d	0d	20-Aug-14 A	21-Sep-14 A				$34,712	$34,712
NAB3380	Conc. Retaining Walls from A4+830 to A4+865 L= 35 m RHS	0%	19d	19d	04-Nov-14	26-Nov-14	16-Aug-14	07-Sep-14	22d	$46,688	$0
Tooping and Basecourse			43d	41d	17-Oct-14 A	18-Dec-14	07-Sep-14	06-Nov-14	14d	$141,269	$16,360
NAB3400	20 cm Thick Topping Layer RHS	40%	8d	5d	17-Oct-14 A	05-Nov-14	16-Sep-14	25-Sep-14	-3d	$13,601	$4,640
NAB3420	20 cm Thick Base Course- First Layer RHS	30%	8d	6d	21-Oct-14 A	06-Nov-14	09-Oct-14	19-Oct-14	4d	$25,691	$8,820
NAB2440	20 cm Thick Topping Layer LHS	25%	8d	6d	27-Oct-14 A	06-Nov-14	07-Sep-14	16-Sep-14	49d	$17,487	$2,900
NAB2460	20 cm Thick Base Course- First Layer LHS	0%	8d	8d	05-Nov-14	16-Nov-14	25-Sep-14	09-Oct-14	-3d	$29,400	$0
NAB2470	20 cm Thick Base Course- Second Layer LHS	0%	8d	8d	30-Nov-14	09-Dec-14	19-Oct-14	28-Oct-14	-15d	$29,400	$0
NAB3430	20 cm Thick Base Course- Second Layer RHS	0%	8d	8d	09-Dec-14	18-Dec-14	28-Oct-14	06-Nov-14	-15d	$25,691	$0
Asphalt binder			2d	2d	18-Dec-14	21-Dec-14	06-Nov-14	09-Nov-14	3d	$110,476	$0
NAB3450	7 cm Asphalt Binder Course Including Prime Coat RHS	0%	2d	2d	18-Dec-14	21-Dec-14	06-Nov-14	09-Nov-14	3d	$57,027	$0
NAB2480	7 cm Asphalt Binder Course Including Prime Coat LHS	0%	2d	2d	18-Dec-14	21-Dec-14	06-Nov-14	09-Nov-14	-15d	$53,448	$0
Street Lighting Poles and Curbstone			23d	23d	09-Dec-14	07-Jan-15	20-Aug-14	24-Nov-14	-6d	$102,966	$0
NAB2450	Stone wall from A4+710 to A4+780 L=70 m LHS	0%	11d	11d	09-Dec-14	22-Dec-14	28-Oct-14	10-Nov-14	-6d	$36,600	$0
NAB3410	Foundation & Civil Works of Street Lighting Poles	0%	10d	10d	18-Dec-14	31-Dec-14	06-Nov-14	19-Nov-14	-12d	$0	$0
NAB2490	Precast Conc. Curbstone for LHS (Mediane and side curb) LHS	0%	7d	7d	20-Dec-14	29-Dec-14	09-Nov-14	18-Nov-14	-15d	$22,022	$0
NAB2500	Conc. Sidewalk and ramps including base course LHS	0%	10d	10d	21-Dec-14	04-Jan-15	11-Nov-14	24-Nov-14	-15d	$22,322	$0
NAB3440	Precast Conc. Curbstone for RHS (Mediane) RHS	0%	4d	4d	27-Dec-14	31-Dec-14	13-Nov-14	19-Nov-14	-1d	$22,022	$0
NAB3341-New	Removing HV Towers	0%	5d	5d	31-Dec-14	07-Jan-15	20-Aug-14	26-Aug-14	-7d	$0	$0
Main Road St. A5+000 To St. A5+450 LHS & RHS Area A			76d	76d	03-Nov-14	02-Feb-15	01-Jul-14	21-Dec-14	-24d	$498,801	$0
NAB5000	Maintain traffic control and safety plan ,Relocating utilities	0%	76d	76d	03-Nov-14	02-Feb-15	01-Jul-14	21-Dec-14	-24d	$0	$0
Excavation			12d	12d	04-Nov-14	18-Nov-14	20-Aug-14	17-Sep-14	-28d	$51,051	$0
NAB2520	Demo. Exist. Struc. ,Road excavation including (cut/fill) to required subgrade LHS	0%	12d	12d	04-Nov-14	18-Nov-14	20-Aug-14	03-Sep-14	-28d	$26,155	$0
NAB3470	Demo. Exist. Struc. ,Road excavation including (cut/fill) to required subgrade RHS	0%	12d	12d	04-Nov-14	18-Nov-14	03-Sep-14	17-Sep-14	-28d	$24,897	$0
Storm System			18d	18d	08-Nov-14	29-Nov-14	17-Sep-14	08-Oct-14	-6d	$74,792	$0
NAB2530	60 cm Conc. Pipes for drainage W. manholes from A5+000 to A5+120 L= 120 m	0%	13d	13d	08-Nov-14	23-Nov-14	17-Sep-14	02-Oct-14	-29d	$40,011	$0
NAB2540	16" UPVC pipes for drainage W. catch basin if needed along this segment LHS	0%	10d	10d	11-Nov-14	23-Nov-14	21-Sep-14	02-Oct-14	-1d	$27,950	$0

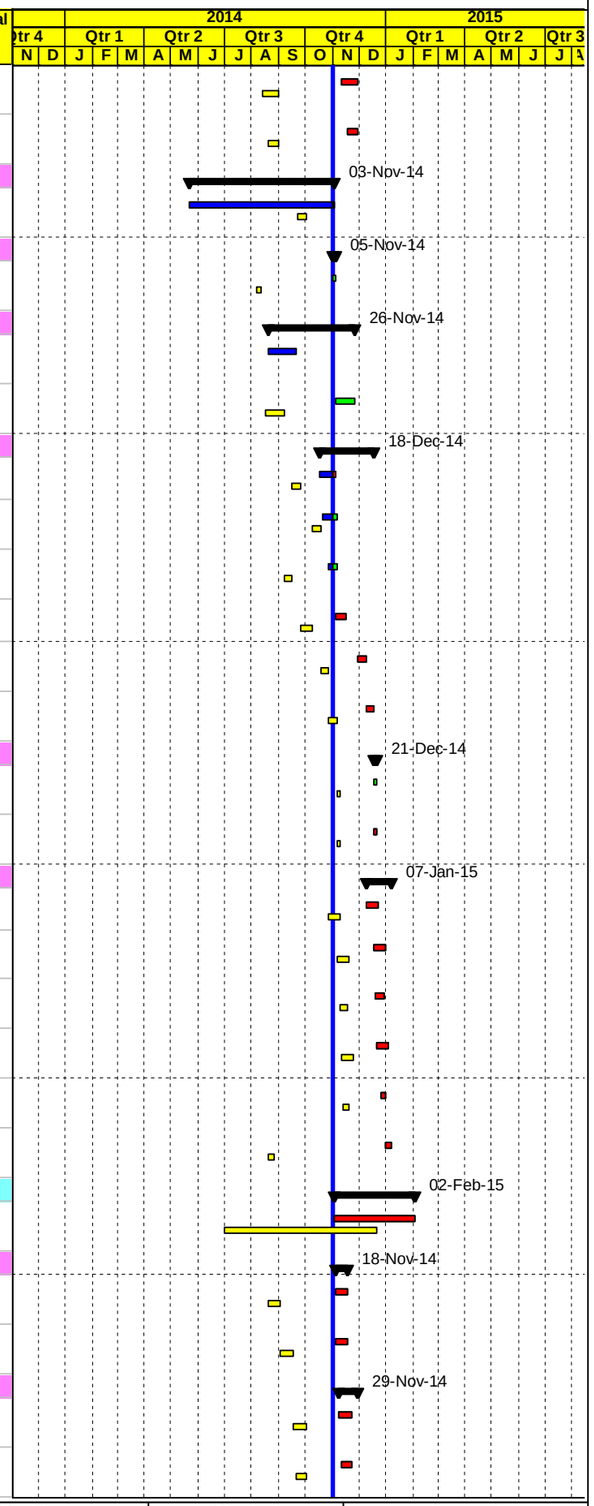

Project Baseline Bar | Baseline Milestone | Actual Level of Effort | Level of Effort
Level of effort Baseline | Actual Work | Early Bar | Summary
Milestone Early Bar | Milestone Actual | Critical Bar

Date	Revision	Checked	Approved
03-Nov-14			

Updated Construction Program

October 31, 2014

T.O14-Updated
Multiple Roads Project North (II)

Activity ID	Activity Name	Activity % Complete	Original Duration	Remaining Duration	Start	Finish	BL2 Start	BL2 Finish	Total Float	Budgeted Total Cost	Actual Total Cost
NAB3480	60 cm Conc. Pipes for drainage W. manholes from A5+160 to A5+360 L= 200 m	0%	14d	14d	12-Nov-14	29-Nov-14	17-Sep-14	08-Oct-14	-29d	$6,831	$0
Water lines			10d	10d	03-Nov-14	16-Nov-14	01-Jul-14	19-Jul-14	-25d	$74,084	$0
NAB3460-New	12" Steel pipeline beit iba from st 4+950 To st 5+450 RHS	0%	10d	10d	03-Nov-14	16-Nov-14	01-Jul-14	19-Jul-14	-25d	$74,084	$0
Tooping and Basecourse			47d	47d	20-Nov-14	15-Jan-15	08-Oct-14	04-Dec-14	-29d	$134,691	$0
NAB2550	20 cm Thick Topping Layer LHS	0%	8d	8d	20-Nov-14	29-Nov-14	08-Oct-14	18-Oct-14	-29d	$17,415	$0
NAB3490	20 cm Thick Topping Layer RHS	0%	8d	8d	29-Nov-14	07-Dec-14	18-Oct-14	27-Oct-14	-29d	$16,008	$0
NAB2560	20 cm Thick Base Course- First Layer LHS	0%	8d	8d	08-Dec-14	16-Dec-14	27-Oct-14	05-Nov-14	-29d	$24,672	$0
NAB3510	20 cm Thick Base Course- First Layer RHS	0%	8d	8d	17-Dec-14	27-Dec-14	05-Nov-14	16-Nov-14	-29d	$27,303	$0
NAB2570	20 cm Thick Base Course- Second Layer LHS	0%	8d	8d	28-Dec-14	06-Jan-15	16-Nov-14	25-Nov-14	-29d	$24,500	$0
NAB3520	20 cm Thick Base Course- Second Layer RHS	0%	8d	8d	07-Jan-15	15-Jan-15	25-Nov-14	04-Dec-14	-29d	$24,794	$0
Asphalt binder			2d	2d	17-Jan-15	18-Jan-15	04-Dec-14	07-Dec-14	-22d	$89,389	$0
NAB2580	7 cm Asphalt Binder Course Including Prime Coat LHS	0%	2d	2d	17-Jan-15	18-Jan-15	04-Dec-14	07-Dec-14	-29d	$53,574	$0
NAB3540	7 cm Asphalt Binder Course Including Prime Coat RHS	0%	2d	2d	17-Jan-15	18-Jan-15	04-Dec-14	07-Dec-14	-22d	$35,815	$0
Street Lighting Poles and Curbstone			15d	15d	17-Jan-15	02-Feb-15	04-Dec-14	21-Dec-14	-24d	$74,794	$0
NAB3500	Foundation & Civil Works of Street Lighting Poles	0%	10d	10d	17-Jan-15	27-Jan-15	04-Dec-14	16-Dec-14	-24d	$0	$0
NAB2590	Precast Conc. Curbstone for LHS (Mediane and side curb) LHS	0%	7d	7d	19-Jan-15	26-Jan-15	07-Dec-14	15-Dec-14	-29d	$22,022	$0
NAB3530	Precast Conc. Curbstone for RHS (Mediane) RHS	0%	4d	4d	19-Jan-15	22-Jan-15	07-Dec-14	11-Dec-14	-15d	$22,022	$0
NAB2600	Conc. Sidewalk and ramps including base course LHS	0%	10d	10d	20-Jan-15	31-Jan-15	09-Dec-14	21-Dec-14	-29d	$30,750	$0
NAB3475-New	Removing HV towers	0%	5d	5d	28-Jan-15	02-Feb-15			-24d	$0	$0
Phase Two closed (RHS & LHS) from St. A2+020 - A-0+130			182d	53d	24-Apr-14 A	23-Dec-14	25-Jun-14	23-Dec-14	14d	$2,900,439	$2,188,402
Main Road St. A2+020 To St. A1+500 RHS & LHS Area B			145d	11d	24-Apr-14 A	11-Nov-14	25-Jun-14	17-Nov-14	56d	$763,827	$694,572
NAB4030	Maintain traffic control and safety plan ,Relocating utilities	90.52%	106d	10d	24-Apr-14 A	11-Nov-14	25-Jun-14	17-Nov-14	45d	$0	$0
Excavation			65d	0d	24-Apr-14 A	31-Aug-14 A	25-Jun-14	28-Sep-14		$38,250	$38,250
NAB4790	Demo. Exist. Struc. ,Road excavation including (cut/fill) to required subgrade LHS	100%	14d	0d	24-Apr-14 A	05-Aug-14 A	25-Jun-14	17-Jul-14		$21,250	$21,250
NAB4040	Demo. Exist. Struc. ,Road excavation including (cut/fill) to required subgrade RHS	100%	20d	0d	08-Jun-14 A	31-Aug-14 A	06-Sep-14	28-Sep-14		$17,000	$17,000
Storm System			34d	0d	18-Jun-14 A	07-Aug-14 A	25-Jun-14	13-Aug-14		$102,350	$90,450
NAB4060	New Conc.Pipe Culvert Dia.80 cm @ St. A1+690 length L= 46 m RHS	100%	18d	0d	18-Jun-14 A	21-Jun-14 A	14-Jul-14	13-Aug-14		$9,430	$9,430
NAB4070	60 cm Conc. Pipes for drainage W. manholes from A1+690 to A2+020 L= 330 m RHS	100%	29d	0d	18-Jun-14 A	23-Jul-14 A	25-Jun-14	12-Aug-14		$71,100	$71,100
NAB4830	16" UPVC pipes for drainage W. catch basin if needed along this segment LHS	100%	10d	0d	14-Jul-14 A	07-Aug-14 A	14-Jul-14	04-Aug-14		$19,960	$8,060
NAB4080	16" UPVC pipes for drainage W. catch basin if needed along this segment RHS	100%	10d	0d	15-Jul-14 A	07-Aug-14 A	14-Jul-14	04-Aug-14		$1,860	$1,860
Water lines			89d	1d	26-Jun-14 A	01-Nov-14	08-Jul-14	03-Aug-14	55d	$175,180	$143,798
NAB4800	12" Steel pipeline deir sharaf project L = 570 m LHS	100%	12d	0d	26-Jun-14 A	20-Jul-14 A	08-Jul-14	03-Aug-14		$124,740	$124,740
NAB4820	3" Water pipeline from St. A 1+900 to A 2+020 (LHS) =120 M LHS	100%	6d	0d	09-Jul-14 A	11-Jul-14 A	08-Jul-14	20-Jul-14		$36,600	$6,100

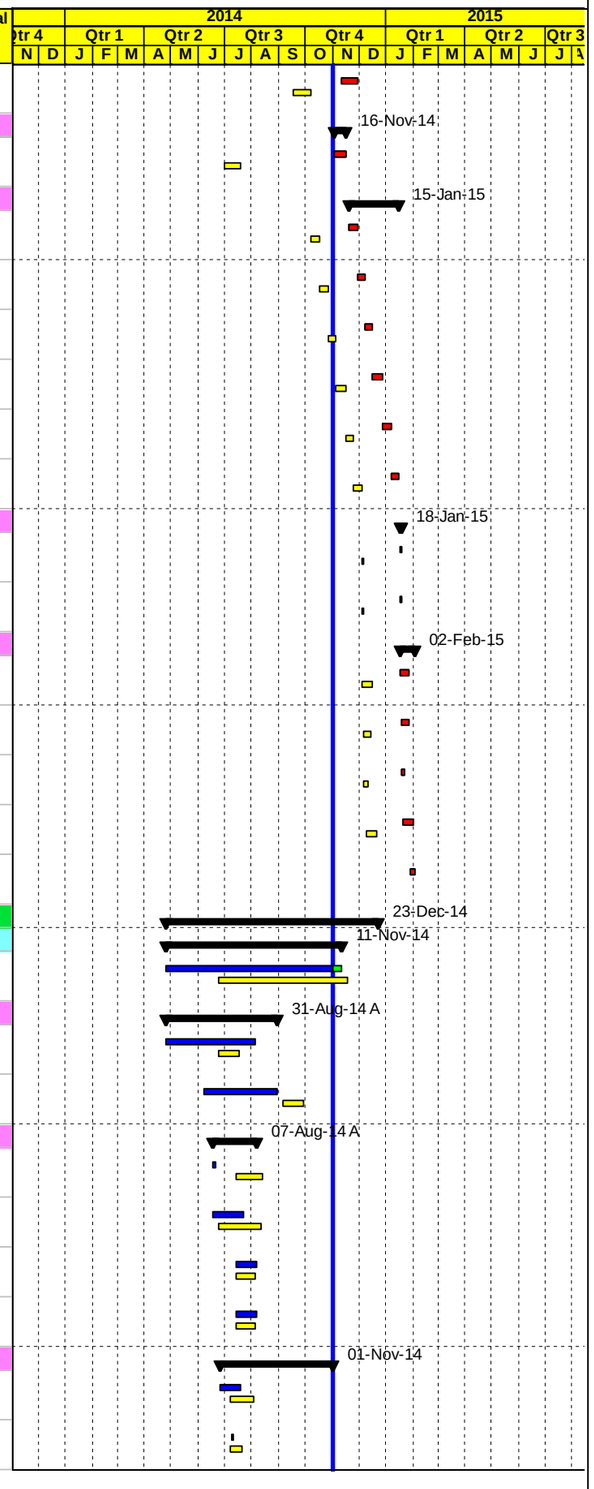

Project Baseline Bar
Level of effort Baseline
Milestone Early Bar
Baseline Milestone
Actual Work
Milestone Actual
Actual Level of Effort
Early Bar
Critical Bar
Level of Effort
Summary

Date	Revision	Checked	Approved
03-Nov-14			

APCO ArCon CONSTRUCTION AND SERVICES

Updated Construction Program

October 31, 2014

T.O14-Updated Multiple Roads Project North (II)

Activity ID	Activity Name	Activity % Complete	Original Duration	Remaining Duration	Start	Finish	BL2 Start	BL2 Finish	Total Float	Budgeted Total Cost	Actual Total Cost
NAB4090	12" Steel pipeline deir sharaf @ A1+960 TO Nablus connection RHS	90%	5d	1d	18-Aug-14 A	01-Nov-14	14-Jul-14	23-Jul-14	55d	$8,820	$7,938
NAB4170-new	2" Steel Pipeline from St.1+500 to St. 1+600 L = 100 m RHS	100%	5d	0d	09-Sep-14 A	10-Sep-14 A				$5,020	$5,020
NAB4175-new	2" Steel Pipeline from St.1+500 to St. 1+600 L = 100 m LHS	100%	5d	0d	25-Oct-14 A	25-Oct-14 A				$0	$0
Sewer line			16d	0d	26-Jun-14 A	20-Jul-14 A	08-Jul-14	14-Jul-14		$16,174	$16,174
NAB4820-New	12" Sewer line from St. A1+500 to St. A1+640 L=140 M LHS	100%	5d	0d	26-Jun-14 A	20-Jul-14 A				$4,200	$4,200
NAB4810	12" Sewer line from St. A1+930 to St. A2+020 L=90 M LHS	100%	3d	0d	01-Jul-14 A	07-Jul-14 A	08-Jul-14	14-Jul-14		$11,974	$11,974
Concrete works			21d	0d	15-Jun-14 A	24-Jun-14 A	25-Jun-14	15-Jul-14		$23,730	$23,730
NAB4680-New	Conc. Retaining walls from A1+860 to A1+935 L=75m RHS	100%	21d	0d	15-Jun-14 A	24-Jun-14 A	25-Jun-14	15-Jul-14		$18,393	$18,393
NAB4685-New	Conc. Retaining walls from A1+720 to A1+750 L=30m RHS	100%	21d	0d	17-Jun-14 A	24-Jun-14 A	25-Jun-14	15-Jul-14		$5,337	$5,337
Tooping and Basecourse			82d	0d	03-Jun-14 A	24-Sep-14 A	09-Jul-14	17-Nov-14		$153,894	$153,894
NAB4100	20 cm Thick Topping Layer RHS	100%	8d	0d	03-Jun-14 A	15-Sep-14 A	08-Nov-14	17-Nov-14		$17,400	$17,400
NAB4840	20 cm Thick Topping Layer LHS	100%	8d	0d	05-Jul-14 A	22-Aug-14 A	09-Jul-14	24-Jul-14		$14,935	$14,935
NAB4850	20 cm Thick Base Course- First Layer LHS	100%	8d	0d	13-Jul-14 A	07-Sep-14 A	09-Aug-14	18-Aug-14		$30,101	$30,101
NAB4120	20 cm Thick Base Course- First Layer RHS	100%	8d	0d	14-Jul-14 A	21-Sep-14 A	24-Jul-14	09-Aug-14		$30,679	$30,679
NAB4860	20 cm Thick Base Course- Second Layer LHS	100%	8d	0d	26-Jul-14 A	24-Sep-14 A	27-Aug-14	06-Sep-14		$30,101	$30,101
NAB4130	20 cm Thick Base Course- Second Layer RHS	100%	8d	0d	26-Jul-14 A	24-Sep-14 A	18-Aug-14	27-Aug-14		$30,679	$30,679
Asphalt binder			10d	0d	17-Aug-14 A	28-Sep-14 A	06-Sep-14	08-Sep-14		$163,065	$163,065
NAB4875	7 cm Asphalt Binder Course Including Prime Coat LHS	100%	2d	0d	17-Aug-14 A	24-Sep-14 A	06-Sep-14	08-Sep-14		$87,243	$87,243
NAB4160	7 cm Asphalt Binder Course Including Prime Coat RHS	100%	2d	0d	17-Aug-14 A	28-Sep-14 A	06-Sep-14	08-Sep-14		$75,823	$75,823
Street Lighting Poles and Curbstone			63d	10d	07-Sep-14 A	11-Nov-14	27-Aug-14	28-Sep-14	45d	$91,184	$65,211
NAB4140	Precast Conc. Curbstone for RHS (Mediane and side curb) RHS	90%	7d	1d	07-Sep-14 A	01-Nov-14	08-Sep-14	16-Sep-14	54d	$22,022	$19,820
NAB4870	Precast Conc. Curbstone for LHS (Mediane and side curb) LHS	100%	7d	0d	09-Sep-14 A	13-Sep-14 A	08-Sep-14	16-Sep-14		$9,900	$9,900
NAB4150	Conc. Sidewalk and ramps including base course RHS	55%	10d	5d	11-Sep-14 A	05-Nov-14	16-Sep-14	28-Sep-14	25d	$30,296	$16,663
NAB4873	Conc. Sidewalk and ramps including base course LHS	65%	10d	4d	15-Sep-14 A	04-Nov-14	16-Sep-14	28-Sep-14	26d	$28,966	$18,828
NAB4110	Foundation & Civil Works of Street Lighting Poles	0%	10d	10d	01-Nov-14	11-Nov-14	27-Aug-14	08-Sep-14	-1d	$0	$0
Main Road St. A1+500 To St. A1+000 RHS & LHS Area C			111d	24d	16-Jul-14 A	24-Nov-14	08-Jul-14	13-Nov-14	22d	$670,571	$633,724
NAB3880	Maintain traffic control and safety plan ,Relocating utilities RHS	77.78%	90d	20d	16-Jul-14 A	24-Nov-14	08-Jul-14	13-Nov-14	19d	$0	$0
Excavation			22d	0d	16-Jul-14 A	18-Sep-14 A	08-Jul-14	17-Aug-14		$60,350	$60,350
NAB4590	Demo. Exist. Struc. ,Road excavation including (cut/fill) to required subgrade LHS	100%	12d	0d	16-Jul-14 A	18-Sep-14 A	03-Aug-14	17-Aug-14		$33,150	$33,150
NAB3890	Demo. Exist. Struc. ,Road excavation including (cut/fill) to required subgrade RHS	100%	12d	0d	26-Jul-14 A	08-Sep-14 A	08-Jul-14	03-Aug-14		$27,200	$27,200
Storm System			22d	0d	21-Aug-14 A	21-Sep-14 A	03-Aug-14	30-Aug-14		$113,410	$113,410
NAB3930	60 cm Conc. Pipes for drainage W. manholes from A1+100 to A1+420 L=310 m RHS	100%	17d	0d	21-Aug-14 A	01-Sep-14 A	07-Aug-14	27-Aug-14		$78,100	$78,100
NAB3910	New Conc.Pipe Culvert Dia.80 cm @ St. A1+100 length L= 14 m RHS	100%	17d	0d	21-Aug-14 A	26-Aug-14 A	10-Aug-14	30-Aug-14		$6,408	$6,408

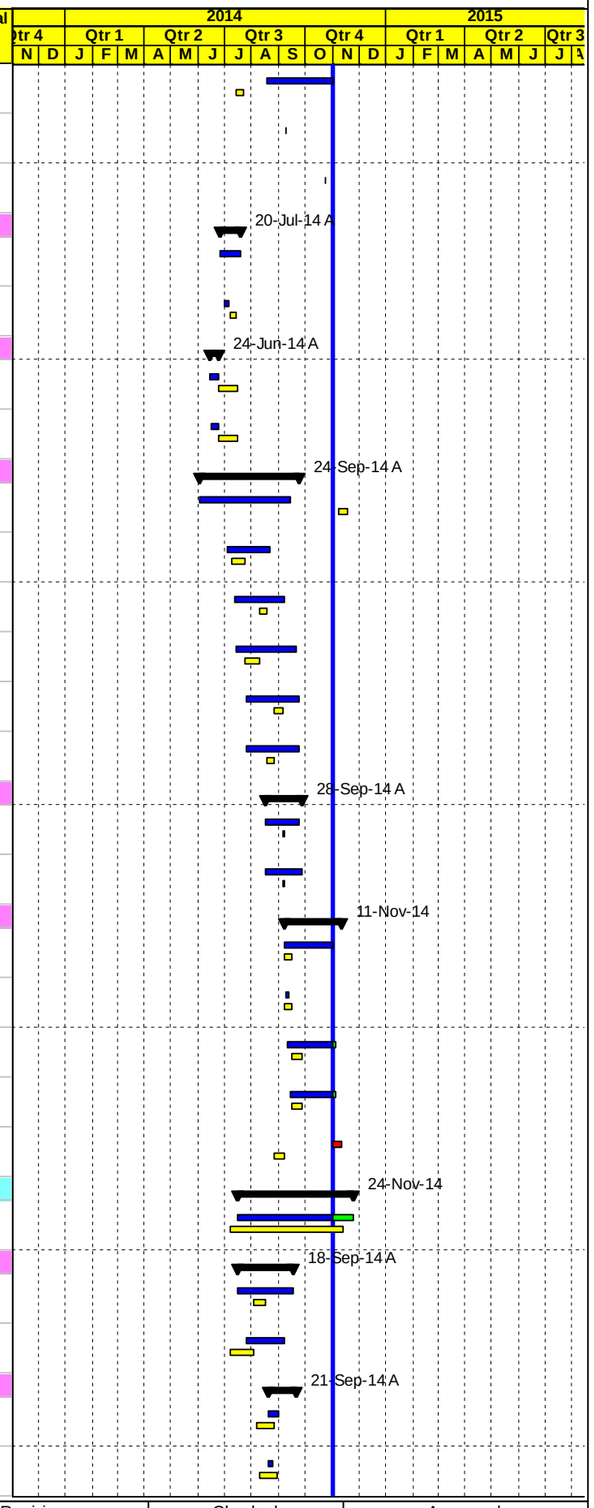

Project Baseline Bar | Baseline Milestone | Actual Level of Effort | Level of Effort
Level of effort Baseline | Actual Work | Early Bar | Summary
Milestone Early Bar | Milestone Actual | Critical Bar

Date	Revision	Checked	Approved
03-Nov-14			

APCO ArCon CONSTRUCTION AND SERVICES

Updated Construction Program

October 31, 2014

T.O14-Updated

Multiple Roads Project North (II)

Activity ID	Activity Name	Activity % Complete	Original Duration	Remaining Duration	Start	Finish	BL2 Start	BL2 Finish	Total Float	Budgeted Total Cost	Actual Total Cost
NAB3950	16" UPVC pipes for drainage W. catch basin if needed along this segment RHS	100%	22d	0d	22-Aug-14 A	20-Sep-14 A	03-Aug-14	28-Aug-14		$11,900	$11,900
NAB4610	16" UPVC pipes for drainage W. catch basin if needed along this segment LHS	100%	10d	0d	25-Aug-14 A	21-Sep-14 A	17-Aug-14	28-Aug-14		$17,002	$17,002
Water Lines			59d	1d	20-Jul-14 A	01-Nov-14	17-Aug-14	30-Aug-14	33d	$134,300	$134,300
NAB4600	12" Steel pipeline deir sharaf project L = 500 m LHS	100%	11d	0d	20-Jul-14 A	26-Aug-14 A	17-Aug-14	30-Aug-14		$109,200	$109,200
NAB4690-new	2" Steel Pipeline from St. 1+000 to St. 1+500 L = 500m RHS	100%	5d	0d	01-Oct-14 A	08-Oct-14 A				$25,100	$25,100
NAB4692-new	2" Steel Pipeline from St. 1+000 to St. 1+500 L = 500m LHS	80%	5d	1d	26-Oct-14 A	01-Nov-14			33d	$0	$0
Sewer Line			10d	0d	07-Aug-14 A	20-Sep-14 A				$6,300	$6,300
NAB4610-New	12" Sewer line from St. A1+300 to St. A1+500 L=200 M LHS	100%	12d	0d	07-Aug-14 A	20-Sep-14 A				$6,300	$6,300
Concrete works			0d	0d					0d	$0	$0
Tooping and Basecourse			44d	0d	12-Aug-14 A	28-Sep-14 A	30-Aug-14	22-Oct-14		$149,376	$149,376
NAB3960	20 cm Thick Topping Layer RHS	100%	7d	0d	12-Aug-14 A	07-Sep-14 A	30-Aug-14	07-Sep-14		$17,400	$17,400
NAB4620	20 cm Thick Topping Layer LHS	100%	7d	0d	21-Aug-14 A	11-Sep-14 A	07-Sep-14	15-Sep-14		$14,935	$14,935
NAB3970	20 cm Thick Base Course- First Layer RHS	100%	7d	0d	26-Aug-14 A	12-Sep-14 A	15-Sep-14	23-Sep-14		$29,400	$29,400
NAB4630	20 cm Thick Base Course- First Layer LHS	100%	7d	0d	07-Sep-14 A	21-Sep-14 A	23-Sep-14	01-Oct-14		$29,121	$29,121
NAB4640	20 cm Thick Base Course- Second Layer LHS	100%	7d	0d	14-Sep-14 A	24-Sep-14 A	14-Oct-14	22-Oct-14		$29,121	$29,121
NAB3990	20 cm Thick Base Course- Second Layer RHS	100%	7d	0d	22-Sep-14 A	28-Sep-14 A	01-Oct-14	14-Oct-14		$29,400	$29,400
Asphalt binder			19d	0d	23-Sep-14 A	27-Sep-14 A	22-Oct-14	25-Oct-14		$152,370	$152,370
NAB4670	7 cm Asphalt Binder Course Including Prime Coat LHS	100%	2d	0d	23-Sep-14 A	24-Sep-14 A	22-Oct-14	25-Oct-14		$67,757	$67,757
NAB4020	7 cm Asphalt Binder Course Including Prime Coat RHS	100%	2d	0d	24-Sep-14 A	27-Sep-14 A	22-Oct-14	25-Oct-14		$84,614	$84,614
Street Lighting Poles and Curbstone			35d	20d	09-Oct-14 A	24-Nov-14	14-Oct-14	13-Nov-14	19d	$54,465	$17,618
NAB4650	Precast Conc. Curbstone for LHS (Mediane and side curb) LHS	80%	7d	1d	09-Oct-14 A	02-Nov-14	25-Oct-14	02-Nov-14	28d	$9,900	$7,920
NAB4000	Precast Conc. Curbstone for RHS (Mediane and side curb) RHS	80%	7d	1d	10-Oct-14 A	02-Nov-14	25-Oct-14	02-Nov-14	28d	$12,122	$9,698
NAB4660	Conc. Sidewalk and ramps including base course LHS	0%	10d	10d	04-Nov-14	17-Nov-14	02-Nov-14	13-Nov-14	26d	$24,581	$0
NAB4010	Conc. Sidewalk and ramps including base course RHS	0%	10d	10d	12-Nov-14	24-Nov-14	02-Nov-14	13-Nov-14	19d	$7,862	$0
NAB3980	Foundation & Civil Works of Street Lighting Poles	0%	10d	10d	12-Nov-14	24-Nov-14	14-Oct-14	26-Oct-14	-1d	$0	$0
Main Road St. A1+000 To St. A0+500 RHS & LHS Area C			108d	41d	17-Aug-14 A	11-Dec-14	05-Aug-14	08-Dec-14	26d	$666,175	$450,298
NAB3700	Maintain traffic control and safety plan ,Relocating utilities RHS	60.14%	88d	35d	17-Aug-14 A	11-Dec-14	17-Aug-14	08-Dec-14	20d	$0	$0
Excavation			12d	1d	17-Aug-14 A	02-Nov-14	17-Aug-14	14-Sep-14	33d	$69,416	$62,474
NAB4460	Demo. Exist. Struc. ,Road excavation including (cut/fill) to required subgrade LHS	90%	12d	1d	17-Aug-14 A	02-Nov-14	31-Aug-14	14-Sep-14	33d	$32,041	$28,837
NAB3710	Demo. Exist. Struc. ,Road excavation including (cut/fill) to required subgrade RHS	90%	12d	1d	18-Aug-14 A	02-Nov-14	17-Aug-14	31-Aug-14	33d	$37,375	$33,637
Storm System			16d	0d	01-Sep-14 A	16-Sep-14 A	31-Aug-14	18-Sep-14		$80,768	$80,768
NAB3760	60 cm Conc. Pipes for drainage W. manholes from A0+580 to A0+740 L= 160 m RHS	100%	16d	0d	01-Sep-14 A	15-Sep-14 A	31-Aug-14	18-Sep-14		$46,158	$46,158
NAB4490	16" UPVC pipes for drainage W. catch basin if needed along this segment LHS	100%	10d	0d	02-Sep-14 A	15-Sep-14 A	07-Sep-14	18-Sep-14		$29,650	$29,650

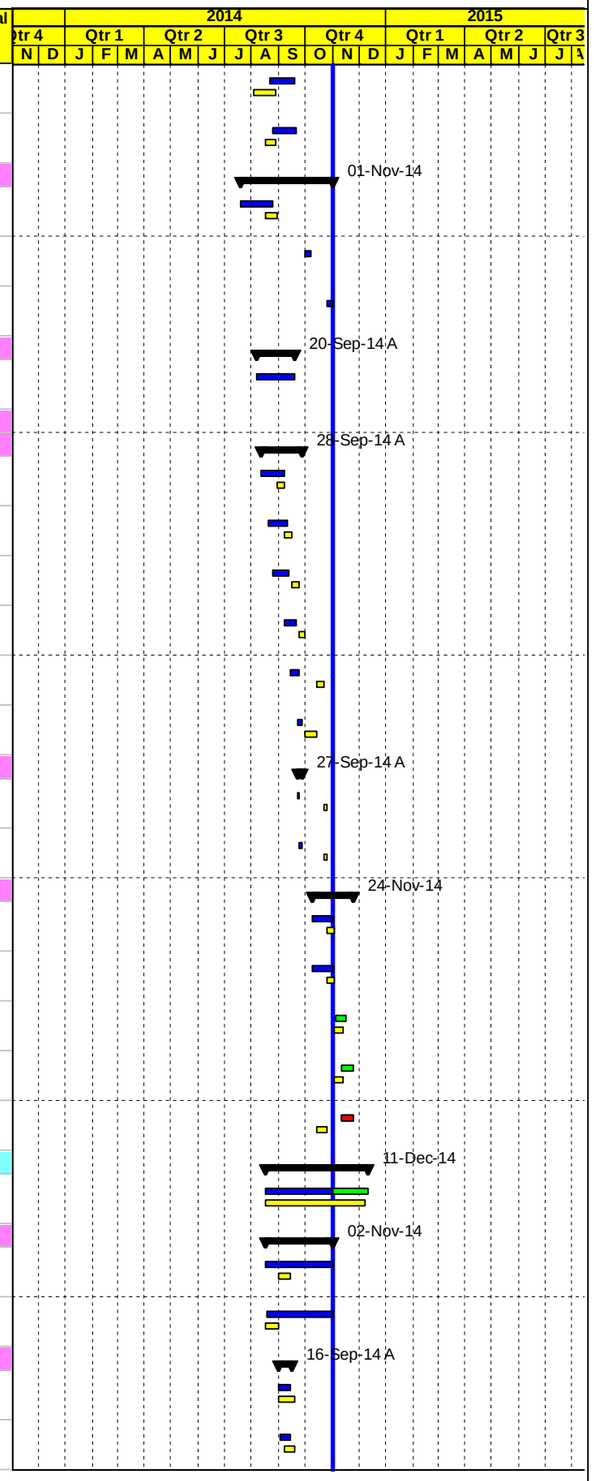

Project Baseline Bar
Level of effort Baseline
Milestone Early Bar
Baseline Milestone
Actual Work
Milestone Actual
Actual Level of Effort
Early Bar
Critical Bar
Level of Effort
Summary

Date	Revision	Checked	Approved
03-Nov-14			

APCO/ArCon CONSTRUCTION AND SERVICES

Updated Construction Program

October 31, 2014

T.O14-Updated

Multiple Roads Project North (II)

Activity ID	Activity Name	Activity % Complete	Original Duration	Remaining Duration	Start	Finish	BL2 Start	BL2 Finish	Total Float	Budgeted Total Cost	Actual Total Cost
NAB3730	16" UPVC pipes for drainage W. catch basin if needed along this segment RHS	100%	10d	0d	11-Sep-14 A	16-Sep-14 A	07-Sep-14	18-Sep-14		$4,960	$4,960
Water lines			59d	6d	26-Aug-14 A	06-Nov-14	14-Sep-14	27-Sep-14	33d	$109,200	$109,200
NAB4480	12" Steel Pipeline Deir Sharaf Project L = 500 m LHS	100%	11d	0d	26-Aug-14 A	10-Sep-14 A	14-Sep-14	27-Sep-14		$109,200	$109,200
NAB4580-new	2" Steel Pipeline from St. 0+600 to St. 1+000 L = 400 m RHS	90%	5d	1d	09-Oct-14 A	01-Nov-14			39d	$0	$0
NAB4580-new10	2" Steel Pipeline from St. 0+600 to St. 1+000 L = 400 m LHS	0%	5d	5d	02-Nov-14	06-Nov-14			33d	$0	$0
Sewer line			0d	0d					0d	$0	$0
Concrete works			21d	17d	17-Sep-14 A	20-Nov-14	04-Sep-14	09-Oct-14	34d	$75,142	$28,081
NAB3750	Retaining walls from A0+470 to A0+590 L= 120 m RHS	35%	26d	17d	17-Sep-14 A	20-Nov-14	04-Sep-14	09-Oct-14	34d	$75,142	$28,081
Tooping and Basecourse			78d	25d	20-Aug-14 A	25-Nov-14	05-Aug-14	20-Nov-14	41d	$145,156	$114,405
NAB3820	20 cm Thick Topping Layer RHS	90%	7d	1d	20-Aug-14 A	01-Nov-14	27-Sep-14	09-Oct-14	18d	$16,907	$11,600
NAB4520	20 cm Thick Topping Layer LHS	100%	7d	0d	01-Sep-14 A	08-Oct-14 A	09-Oct-14	18-Oct-14		$14,500	$14,500
NAB3840	20 cm Thick Base Course- First Layer RHS	90%	7d	1d	02-Sep-14 A	01-Nov-14	18-Oct-14	26-Oct-14	18d	$26,911	$18,620
NAB4530	20 cm Thick Base Course- First Layer LHS	85%	7d	1d	05-Sep-14 A	02-Nov-14	26-Oct-14	03-Nov-14	18d	$27,514	$23,386
NAB4540	20 cm Thick Base Course- Second Layer LHS	70%	7d	2d	18-Sep-14 A	03-Nov-14	03-Nov-14	11-Nov-14	17d	$27,514	$19,259
NAB3850	20 cm Thick Base Course- Second Layer RHS	85%	7d	1d	23-Sep-14 A	02-Nov-14	11-Nov-14	20-Nov-14	18d	$31,811	$27,039
NAB3900	Topping Layer and base course layers from A0+470 to A0+590 RHS	0%	5d	5d	20-Nov-14	25-Nov-14	05-Aug-14	30-Aug-14	41d	$0	$0
Asphalt binder			46d	2d	24-Sep-14 A	02-Nov-14	11-Nov-14	23-Nov-14	53d	$139,219	$41,070
NAB4570	7 cm Asphalt Binder Course Including Prime Coat LHS	50%	2d	1d	24-Sep-14 A	01-Nov-14	11-Nov-14	13-Nov-14	54d	$67,466	$33,733
NAB3870	7 cm Asphalt Binder Course Including Prime Coat RHS	10%	2d	2d	24-Sep-14 A	02-Nov-14	20-Nov-14	23-Nov-14	53d	$71,753	$7,336
Street Lighting Poles and Curbstone			46d	35d	22-Oct-14 A	11-Dec-14	09-Oct-14	08-Dec-14	14d	$47,274	$14,300
NAB4550	Precast Conc. Curbstone for LHS (Mediane and side curb) LHS	75%	7d	2d	22-Oct-14 A	02-Nov-14	13-Nov-14	23-Nov-14	37d	$9,900	$5,940
NAB3860	Precast Conc. Curbstone for RHS (Mediane) RHS	75%	7d	2d	22-Oct-14 A	02-Nov-14	24-Nov-14	02-Dec-14	39d	$12,122	$8,360
NAB4560	Conc. Sidewalk and ramps including base course LHS	0%	10d	10d	25-Nov-14	06-Dec-14	26-Nov-14	08-Dec-14	19d	$25,252	$0
NAB3830	Foundation & Civil Works of Street Lighting Poles	0%	10d	10d	25-Nov-14	06-Dec-14	20-Nov-14	02-Dec-14	-1d	$0	$0
NAB4465-New	Removing HV towers	0%	5d	5d	07-Dec-14	11-Dec-14	09-Oct-14	15-Oct-14	4d	$0	$0
Main Road From St. A0+500 To St. A0+150 RHS & LHS Area C			85d	45d	25-Aug-14 A	23-Dec-14	14-Sep-14	23-Dec-14	10d	$670,141	$354,753
NAB3560	Maintain traffic control and safety plan ,Relocating utilities RHS	46.81%	85d	45d	25-Aug-14 A	23-Dec-14	14-Sep-14	23-Dec-14	10d	$0	$0
Excavation			10d	1d	11-Sep-14 A	02-Nov-14	14-Sep-14	16-Oct-14	38d	$68,901	$62,011
NAB4330	Demo. Exist. Struc. ,Road excavation including (cut/fill) to required subgrade LHS	90%	12d	1d	11-Sep-14 A	02-Nov-14	28-Sep-14	16-Oct-14	-4d	$32,300	$29,070
NAB3570	Demo. Exist. Struc. ,Road excavation including (cut/fill) to required subgrade RHS	90%	12d	1d	12-Sep-14 A	02-Nov-14	14-Sep-14	28-Sep-14	38d	$36,601	$32,941
Storm System			11d	8d	11-Oct-14 A	09-Nov-14	28-Sep-14	21-Oct-14	47d	$165,686	$142,298
NAB3610	60 cm Conc. Pipes for drainage W. manholes from A0+130 to A0+180 L= 30 m RHS	100%	4d	0d	11-Oct-14 A	16-Oct-14 A	28-Sep-14	21-Oct-14		$57,370	$57,370
NAB3630	60 cm Conc. Pipes for drainage W. manholes from A0+360 to A0+500 L= 160 m RHS	90%	12d	1d	11-Oct-14 A	02-Nov-14	28-Sep-14	16-Oct-14	54d	$39,750	$35,775

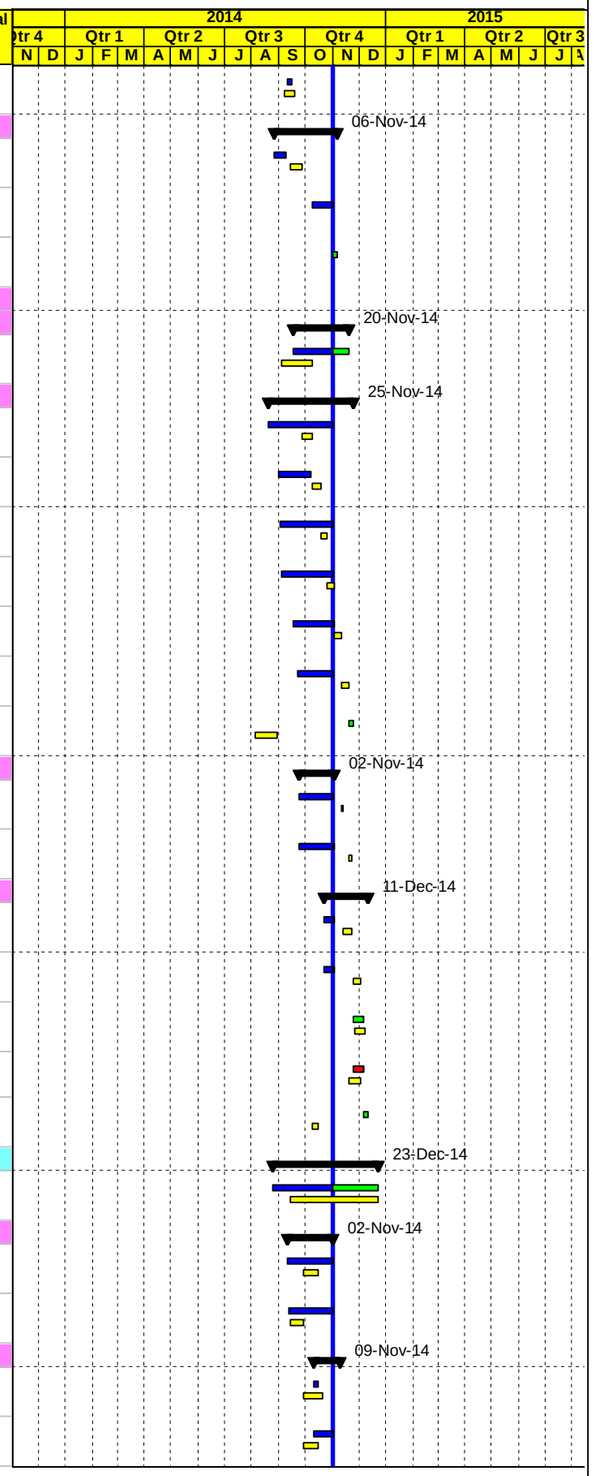

Project Baseline Bar | Baseline Milestone | Actual Level of Effort | Level of Effort
Level of effort Baseline | Actual Work | Early Bar | Summary
Milestone Early Bar | Milestone Actual | Critical Bar

Date	Revision	Checked	Approved
03-Nov-14			

APCO/ArCon CONSTRUCTION AND SERVICES

Updated Construction Program

October 31, 2014

T.O14-Updated

Multiple Roads Project North (II)

Activity ID	Activity Name	Activity % Complete	Original Duration	Remaining Duration	Start	Finish	BL2 Start	BL2 Finish	Total Float	Budgeted Total Cost	Actual Total Cost
NAB3610-new	New Conc.Pipe Culvert Dia.80 cm @ St. A0+376 length L= 20 m RHS	100%	8d	0d	11-Oct-14 A	18-Oct-14 A				$0	$5,940
NAB3620-new	60 cm Conc. Pipes for drainage W. manholes from A0+376 to A0+500 L= 120 m RHS	100%	9d	0d	11-Oct-14 A	19-Oct-14 A				$0	$29,500
NAB4370	16" UPVC pipes for drainage W. catch basin if needed along this segment LHS	20%	10d	8d	12-Oct-14 A	09-Nov-14	09-Oct-14	21-Oct-14	-6d	$44,264	$8,853
NAB3600	16" UPVC pipes for drainage W. catch basin if needed along this segment RHS	20%	10d	8d	12-Oct-14 A	09-Nov-14	09-Oct-14	21-Oct-14	47d	$24,302	$4,860
Water lines			8d	0d	10-Sep-14 A	15-Sep-14 A	16-Oct-14	28-Oct-14		$102,690	$102,690
NAB4340	12" Steel pipeline deir sharaf project to A0+200 L = 300 m LHS	100%	10d	0d	10-Sep-14 A	15-Sep-14 A	16-Oct-14	28-Oct-14		$102,690	$102,690
Sewer line			8d	8d	06-Nov-14	17-Nov-14	16-Oct-14	26-Oct-14	-4d	$18,948	$0
NAB4380	10" Sewer line from St. 0+270 to 0+530 LHS L=260 M LHS	0%	8d	8d	06-Nov-14	17-Nov-14	16-Oct-14	26-Oct-14	-4d	$18,948	$0
Concrete works			15d	0d	25-Aug-14 A	02-Sep-14 A				$2,785	$2,785
NAB5022-New	Conc. Retaining walls from A 0+270 to A 0+281.5 L= 11.5 m LHS	100%	18d	0d	25-Aug-14 A	02-Sep-14 A				$2,785	$2,785
Tooping and Basecourse			24d	15d	26-Sep-14 A	18-Nov-14	26-Oct-14	07-Dec-14	40d	$129,828	$44,969
NAB3640	20 cm thick topping layer From A0+500 to A0+130 RHS	80%	7d	1d	26-Sep-14 A	02-Nov-14	26-Oct-14	03-Nov-14	54d	$14,036	$11,229
NAB4390	20 cm thick topping layer From A0+500 to A0+130 LHS	70%	7d	2d	01-Oct-14 A	03-Nov-14	26-Oct-14	03-Nov-14	53d	$17,400	$12,180
NAB3670	20 cm thick base course - first layer From A0+500 to A0+130 RHS	70%	7d	2d	09-Oct-14 A	03-Nov-14	03-Nov-14	11-Nov-14	53d	$24,598	$7,840
NAB4400	20 cm thick base course - first layer From A0+500 to A0+130 LHS	50%	7d	4d	12-Oct-14 A	04-Nov-14	11-Nov-14	20-Nov-14	-2d	$24,598	$6,860
NAB3680	20 cm thick base course - second layer From A0+500 to A0+130 RHS	50%	7d	4d	24-Oct-14 A	04-Nov-14	20-Nov-14	29-Nov-14	-2d	$24,598	$6,860
NAB4410	20 cm thick base course - second layer From A0+500 to A0+130 LHS	0%	7d	7d	10-Nov-14	18-Nov-14	29-Nov-14	07-Dec-14	-6d	$24,598	$0
Asphalt binder			14d	14d	04-Nov-14	20-Nov-14	29-Nov-14	09-Dec-14	30d	$136,227	$0
NAB4990	7 cm Asphalt Binder Course Including Prime Coat RHS	0%	2d	2d	04-Nov-14	06-Nov-14	29-Nov-14	01-Dec-14	42d	$75,733	$0
NAB4440	7 cm Asphalt Binder Course Including Prime Coat LHS	0%	2d	2d	19-Nov-14	20-Nov-14	07-Dec-14	09-Dec-14	12d	$60,494	$0
Street Lighting Poles and Curbstone			28d	28d	22-Nov-14	23-Dec-14	16-Oct-14	23-Dec-14	9d	$45,077	$0
NAB4420	Precast Conc. Curbstone for LHS (Mediane and side curb) LHS	0%	7d	7d	22-Nov-14	29-Nov-14	09-Dec-14	17-Dec-14	25d	$7,920	$0
NAB4430	Conc. Sidewalk and ramps including base course LHS	0%	10d	10d	01-Dec-14	11-Dec-14	11-Dec-14	23-Dec-14	19d	$25,035	$0
NAB3650	Foundation & Civil Works of Street Lighting Poles	0%	10d	10d	07-Dec-14	17-Dec-14	29-Nov-14	10-Dec-14	-1d	$0	$0
NAB3690	Precast Conc. Curbstone for RHS (Mediane) RHS	0%	7d	7d	10-Dec-14	17-Dec-14	02-Dec-14	10-Dec-14	14d	$12,122	$0
NAB4335-New	Removing HV towers	0%	5d	5d	18-Dec-14	23-Dec-14	16-Oct-14	22-Oct-14	-1d	$0	$0
Roundabout from St. 0+150 to St. -0+130			57d	40d	12-Oct-14 A	11-Dec-14	28-Sep-14	16-Dec-14	27d	$129,725	$55,055
NAB4880-New	Road excavation including (cut/fill) to required subgrade	100%	12d	0d	12-Oct-14 A	16-Oct-14 A	28-Sep-14	14-Oct-14		$13,119	$13,119
NAB4882-New	Storm system from St. 0+150 to St. 0+030	90%	16d	2d	12-Oct-14 A	02-Nov-14	14-Oct-14	03-Nov-14	53d	$0	$31,236
NAB4890-New	20 cm Thick Topping Layer	80%	14d	3d	18-Oct-14 A	03-Nov-14	03-Nov-14	13-Nov-14	52d	$12,862	$5,800
NAB4900-New	20 cm Thick Base Course- First Layer	40%	14d	8d	22-Oct-14 A	10-Nov-14	13-Nov-14	25-Nov-14	1d	$12,250	$4,900
NAB4895-New	12 inch Steel Pipe Line A0+200 to St. A0+000	0%	5d	5d	01-Nov-14	05-Nov-14			5d	$0	$0

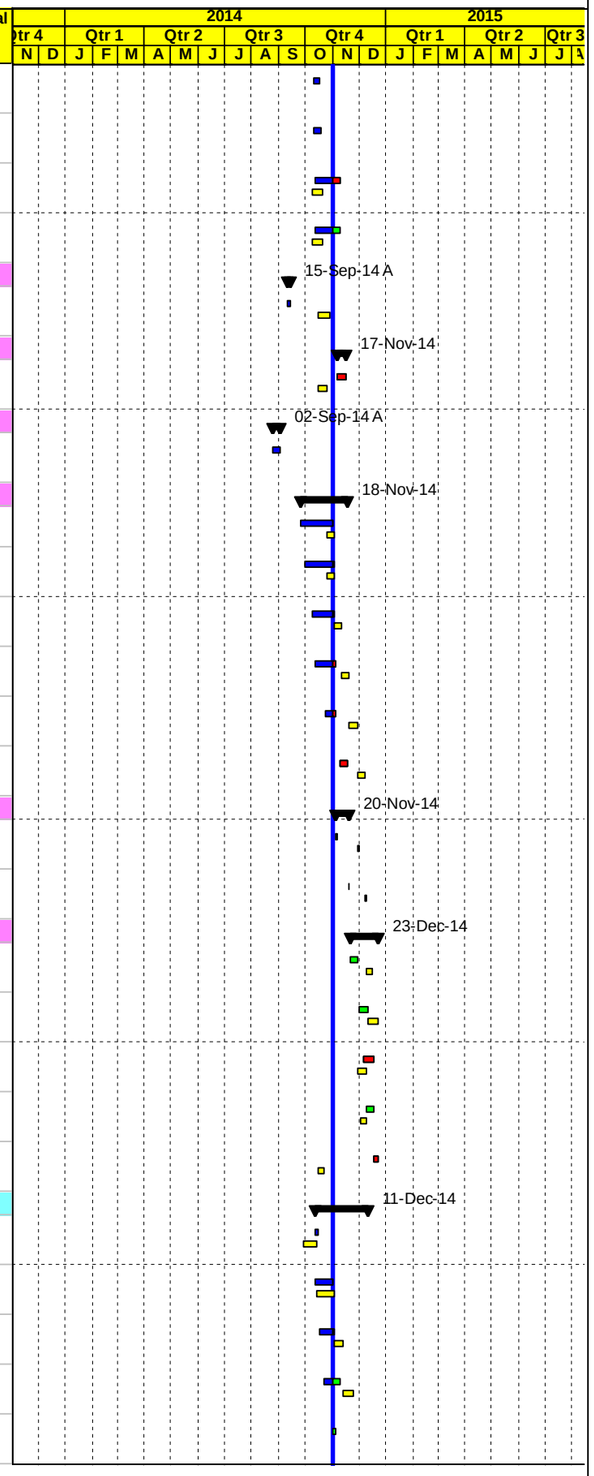

Project Baseline Bar | Baseline Milestone | Actual Level of Effort | Level of Effort
Level of effort Baseline | Actual Work | Early Bar | Summary
Milestone Early Bar | Milestone Actual | Critical Bar

Date	Revision	Checked	Approved
03-Nov-14			

APCO/ArCon CONSTRUCTION AND SERVICES

Updated Construction Program

October 31, 2014

T.O14-Updated

Multiple Roads Project North (II)

Activity ID	Activity Name	Activity % Complete	Original Duration	Remaining Duration	Start	Finish	BL2 Start	BL2 Finish	Total Float	Budgeted Total Cost	Actual Total Cost
NAB4910-New	20 cm Thick Base Course- Second Layer	0%	14d	14d	10-Nov-14	27-Nov-14	25-Nov-14	06-Dec-14	1d	$12,250	$0
Asphalt binder and Street Lighting Poles and Curbstone			12d	12d	27-Nov-14	11-Dec-14	30-Nov-14	16-Dec-14	15d	$79,244	$0
NAB4930-New	7 cm Asphalt Binder Course Including Prime Coat	0%	2d	2d	27-Nov-14	30-Nov-14	14-Dec-14	16-Dec-14	12d	$33,400	$0
NAB4920-New	Precast Conc. Curbstone and concrete works	0%	10d	10d	30-Nov-14	11-Dec-14	30-Nov-14	14-Dec-14	15d	$45,844	$0
Phase Three Seg. B from sta.B0+000 to B0+399 Total Close (Area B)			93d	54d	28-Aug-14 A	05-Jan-15	02-Sep-14	27-Nov-14	-6d	$288,660	$78,842
NAB4190	New box culvert 3 (2*1.5) @ St. B0+094 length L= 14 m	97%	21d	1d	28-Aug-14 A	01-Nov-14	20-Sep-14	18-Oct-14	18d	$49,303	$40,881
NAB4180	Demo. Exist. Struc. ,Road excavation including (cut/fill) to required subgrade	85%	15d	2d	19-Oct-14 A	03-Nov-14	02-Sep-14	18-Sep-14	7d	$25,636	$21,791
NAB4210	12" Steel pipeline deir sharaf @B0+000 TO Beit Eba connection L= 370 m	20%	10d	8d	28-Oct-14 A	09-Nov-14	20-Sep-14	30-Sep-14	1d	$80,850	$16,170
NAB4240	Nablus connection chamber st B 0+035 (RHS)	0%	12d	12d	10-Nov-14	24-Nov-14	25-Sep-14	13-Oct-14	9d	$0	$0
NAB4250	Qusin flow monitoring chamber st B 0+190 (RHS	0%	12d	12d	10-Nov-14	24-Nov-14	01-Oct-14	19-Oct-14	9d	$0	$0
NAB4260	Beit Eba connection chamber st B 0+340 (LHS)	0%	12d	12d	10-Nov-14	24-Nov-14	12-Oct-14	25-Oct-14	9d	$0	$0
NAB4220	Construct 80 ARV chamber @ B0+100	0%	12d	12d	10-Nov-14	24-Nov-14	01-Oct-14	19-Oct-14	9d	$0	$0
NAB4230	Construct 80 ARV chamber @ B0+365	0%	12d	12d	10-Nov-14	24-Nov-14	01-Oct-14	19-Oct-14	9d	$0	$0
NAB4270	20 cm Thick Base Course- First Layer	0%	10d	10d	19-Nov-14	30-Nov-14	01-Oct-14	16-Oct-14	-6d	$30,498	$0
NAB4280	20 cm Thick Base Course- Second Layer	0%	10d	10d	01-Dec-14	11-Dec-14	25-Oct-14	04-Nov-14	-6d	$28,347	$0
NAB4310	5 cm Asphalt Binder Course Including Prime Coat	0%	2d	2d	13-Dec-14	14-Dec-14	05-Nov-14	06-Nov-14	-6d	$67,238	$0
NAB4290	Precast Conc. Curbstone for RHS (Mediane)	0%	7d	7d	15-Dec-14	22-Dec-14	08-Nov-14	16-Nov-14	-6d	$0	$0
NAB4300	Conc. Sidewalk and ramps including base course	0%	10d	10d	23-Dec-14	05-Jan-15	17-Nov-14	27-Nov-14	-6d	$6,788	$0
Phase Four From A - 0+130 to A - 0+272 RHS			22d	0d	14-Sep-14 A	01-Oct-14 A				$107,980	$107,980
NAB4300-new	New Conc.Pipe Culvert Dia. 60 cm @ St. A - 0+260 length L= 120 m	100%	5d	0d	14-Sep-14 A	18-Sep-14 A				$38,100	$38,100
NAB4301-new	20 cm thick base course - first layer From A - 0+130 to A - 0+272 RHS	100%	5d	0d	25-Sep-14 A	28-Sep-14 A				$5,880	$5,880
NAB4302-new	20 cm thick base course - first layer From A - 0+130 to A - 0+272 LHS	100%	5d	0d	25-Sep-14 A	28-Sep-14 A				$7,350	$7,350
NAB4303-new	20 cm thick base course - second layer From A - 0+130 to A - 0+272 RHS	100%	5d	0d	26-Sep-14 A	30-Sep-14 A				$5,880	$5,880
NAB4304-new	20 cm thick base course - second layer From - 0+130 to A - 0+272 LHS	100%	5d	0d	26-Sep-14 A	30-Sep-14 A				$7,350	$7,350
NAB4305-new	7 cm Asphalt Binder Course Including Prime Coat LHS	100%	2d	0d	01-Oct-14 A	01-Oct-14 A				$23,380	$23,380
NAB4306-new	7 cm Asphalt Binder Course Including Prime Coat RHS	100%	2d	0d	01-Oct-14 A	01-Oct-14 A				$20,040	$20,040
Temporary Detours			75d	6d	12-Apr-14 A	29-Jan-15	30-Oct-14	05-Nov-14	-21d	$142,500	$85,740
NAB4879	5 cm thick Wearing Course Including Prime Coat for temporary detours (Sara & Beit Iba)	100%	2d	0d	12-Apr-14 A	15-Apr-14 A	01-Nov-14	02-Nov-14		$104,000	$77,740
NAB5010	Milling for detours Sara	100%	3d	0d	12-Apr-14 A	12-Apr-14 A				$10,000	$8,000
NAB4877	Excavation & Base-course for Paved Temporary Detours	0%	6d	6d	24-Jan-15	29-Jan-15	30-Oct-14	05-Nov-14	-21d	$28,500	$0
Asphalt and Miscellaneous Works			85d	85d	30-Nov-14	23-Feb-15	02-Oct-14	29-Dec-14	-49d	$3,415,567	$0

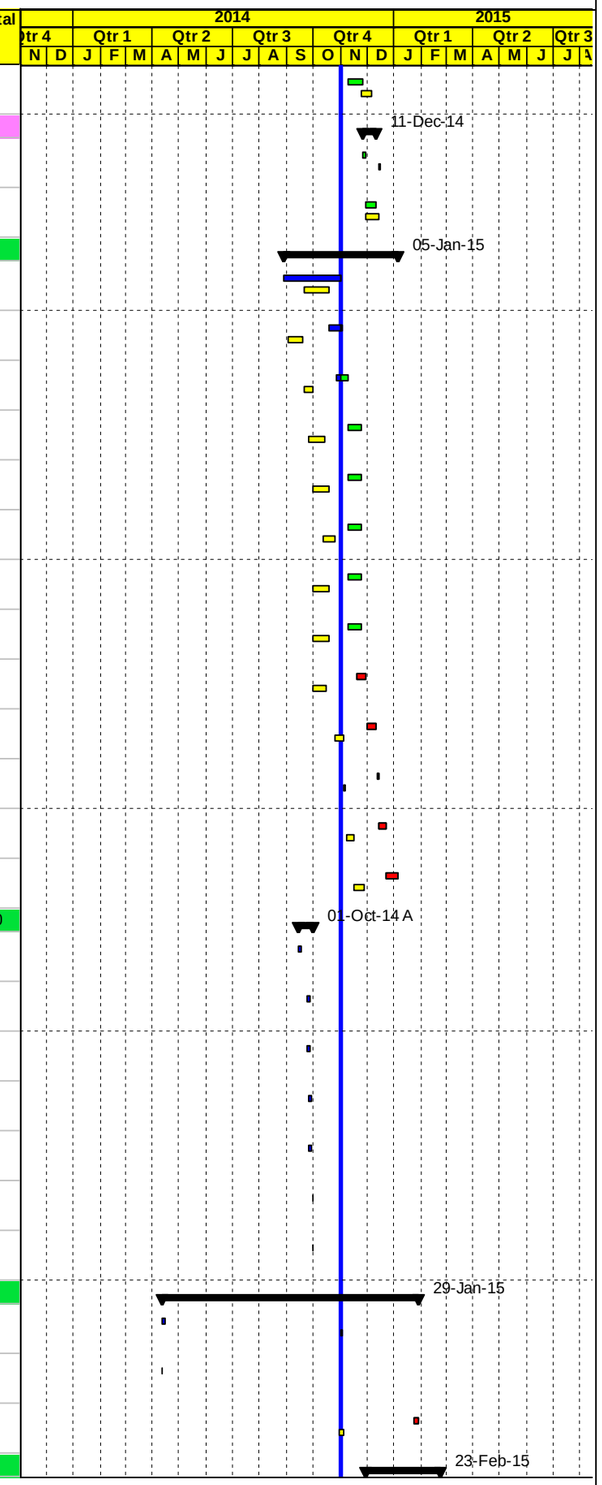

Project Baseline Bar
Level of effort Baseline
Milestone Early Bar
Baseline Milestone
Actual Work
Milestone Actual
Actual Level of Effort
Early Bar
Critical Bar
Level of Effort
Summary

Date	Revision	Checked	Approved
03-Nov-14			

APCO/ArCon CONSTRUCTION AND SERVICES

Updated Construction Program

October 31, 2014

T.O14-Updated

Multiple Roads Project North (II)

Activity ID	Activity Name	Activity % Complete	Original Duration	Remaining Duration	Start	Finish	BL2 Start	BL2 Finish	Total Float	Budgeted Total Cost	Actual Total Cost
NAB4900	7 cm & 5 cm Asphalt Wearing Course Including Tack Coat	0%	20d	20d	30-Nov-14	23-Dec-14	03-Dec-14	29-Dec-14	-1d	$2,055,076	$0
NAB4888	Road Crossings 6" dia. and others	0%	21d	21d	01-Dec-14	24-Dec-14	02-Oct-14	30-Oct-14	8d	$448,204	$0
NAB4910	Install Street Lighting Poles	0%	18d	18d	03-Dec-14	23-Dec-14	03-Dec-14	24-Dec-14	9d	$456,750	$0
NAB4955	Grouted rip rap	0%	15d	15d	04-Dec-14	21-Dec-14	07-Dec-14	24-Dec-14	11d	$16,000	$0
NAB4898	Edge beam	0%	21d	21d	19-Jan-15	11-Feb-15	14-Oct-14	06-Nov-14	-32d	$19,000	$0
NAB5030-New	Sewer manholes	0%	5d	5d	19-Jan-15	23-Jan-15	14-Oct-14	18-Oct-14	-18d	$71,877	$0
NAB5000-New	Connecting with Existing lines at two points	0%	10d	10d	25-Jan-15	04-Feb-15	20-Oct-14	30-Oct-14	-26d	$12,500	$0
NAB4920	Guardrail and hand rail	0%	15d	15d	01-Feb-15	17-Feb-15	04-Dec-14	22-Dec-14	-42d	$67,500	$0
NAB4930	Agricultural Soil and Landscaping Work	0%	7d	7d	01-Feb-15	08-Feb-15	04-Dec-14	13-Dec-14	-42d	$134,750	$0
NAB4940	Traffic signs	0%	14d	14d	02-Feb-15	17-Feb-15	06-Dec-14	22-Dec-14	-37d	$52,760	$0
NAB4950	Cat eyes and road marking	0%	18d	18d	03-Feb-15	23-Feb-15	07-Dec-14	29-Dec-14	-42d	$81,150	$0
PROJECT 01 Post Construction Phase			6d	6d	18-Feb-15	24-Feb-15	29-Dec-14	06-Jan-15	-42d	$125,430	$0
NAB4960	Walk Through & Punch List	0%	6d	6d	18-Feb-15	24-Feb-15	29-Dec-14	06-Jan-15	-42d	$0	$0
NAB4970	Start Demoblization and Start Submitting Close Out document	0%	1d	1d	24-Feb-15	24-Feb-15	05-Jan-15	06-Jan-15	-42d	$125,430	$0
NAB4980	Start preparation as built drawings	0%	0d	0d		24-Feb-15		06-Jan-15	-42d	$0	$0
PROJECT 02 Deir Sharaf Tulkarem Road			285d	0d	03-Dec-13 A	20-Aug-14 A	03-Dec-13	20-Aug-14		$2,021,282	$2,021,282
PROJECT 02 Pre Construction Phase			40d	0d	03-Dec-13 A	05-Feb-14 A	03-Dec-13	11-Jan-14		$115,252	$115,252
PROJECT 02 Conformed Drawings and Coordination			40d	0d	03-Dec-13 A	05-Feb-14 A	03-Dec-13	11-Jan-14		$0	$0
DSR1010	Final for Construction Drawing (Conformed)	100%	0d	0d	03-Dec-13 A		03-Dec-13			$0	$0
DSR1000	Coordination with Israeli authorities for approval and permit area C Project 02	100%	40d	0d	03-Dec-13 A	05-Feb-14 A	03-Dec-13	11-Jan-14		$0	$0
PROJECT 02 Mobilization			15d	0d	04-Dec-13 A	20-Jan-14 A	07-Dec-13	04-Jan-14		$115,252	$115,252
DSR1060	Site Hand Over	100%	1d	0d	04-Dec-13 A	04-Dec-13 A	08-Dec-13	08-Dec-13		$0	$0
DSR1070	Checking With CMC Existing-Bench Marks, Survey Control Points	100%	2d	0d	04-Dec-13 A	04-Dec-13 A	09-Dec-13	10-Dec-13		$0	$0
DSR1050	Mobilization Total Cost (4.0%)	100%	19d	0d	04-Dec-13 A	20-Jan-14 A	07-Dec-13	04-Jan-14		$115,252	$115,252
DSR1080	Start Preparation Construction Submittals (Survey plan , Shop Drawings & Materials)	100%	12d	0d	16-Dec-13 A	04-Jan-14 A	16-Dec-13	30-Dec-13		$0	$0
DSR1090	Install Temporary Project Sign	100%	2d	0d	20-Jan-14 A	20-Jan-14 A	07-Dec-13	08-Dec-13		$0	$0
PROJECT 02 Construction Phase			248d	0d	25-Dec-13 A	17-Aug-14 A	30-Dec-13	19-Aug-14		$1,877,217	$1,877,217
PROJECT 02 Construction Submittals			156d	0d	25-Dec-13 A	04-Aug-14 A	30-Dec-13	23-Jul-14		$0	$0
PROJECT 02 Shop Drawing Submittals			156d	0d	15-Jan-14 A	04-Aug-14 A	30-Dec-13	23-Jul-14		$0	$0
Plan Profile and Cross Sections			156d	0d	15-Jan-14 A	03-Jul-14 A	30-Dec-13	23-Jul-14		$0	$0
DSR1140	From St. 0+100 To St. 0+700	100%	12d	0d	15-Jan-14 A	09-Feb-14 A	30-Dec-13	15-Jan-14		$0	$0
DSR1150	From St. 0+700 To St. 1+200	100%	12d	0d	02-Mar-14 A	24-Apr-14 A	01-Mar-14	17-Mar-14		$0	$0
DSR1160	From St. 1+200 To St. 1+800	100%	12d	0d	08-Apr-14 A	09-Apr-14 A	10-Apr-14	24-Apr-14		$0	$0

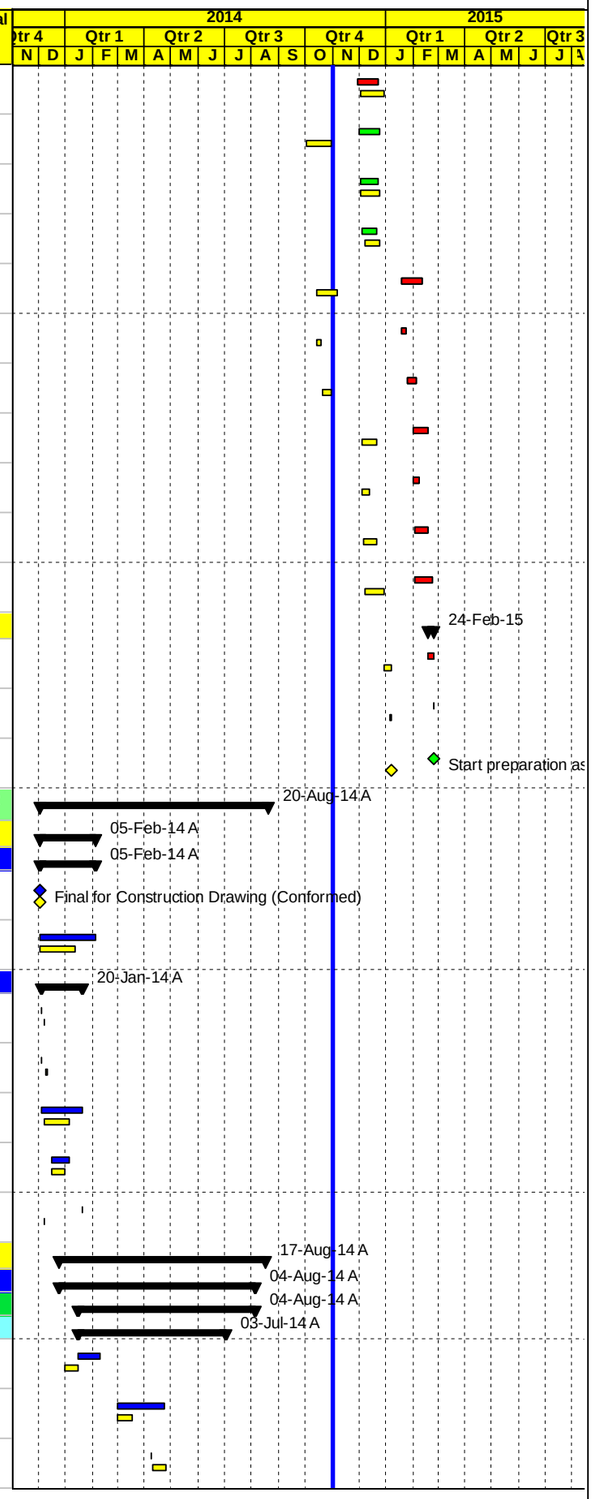

Project Baseline Bar | Baseline Milestone | Actual Level of Effort | Level of Effort
Level of effort Baseline | Actual Work | Early Bar | Summary
Milestone Early Bar | Milestone Actual | Critical Bar

Date	Revision	Checked	Approved
03-Nov-14			

APCO ArCon CONSTRUCTION AND SERVICES

Updated Construction Program

October 31, 2014

T.O14-Updated

Multiple Roads Project North (II)

Activity ID	Activity Name	Activity % Complete	Original Duration	Remaining Duration	Start	Finish	BL2 Start	BL2 Finish	Total Float	Budgeted Total Cost	Actual Total Cost
DSR1180	From St. 1+800 To St. 2+100	100%	12d	0d	27-Apr-14 A	29-Apr-14 A	27-Apr-14	12-May-14		$0	$0
DSR1190	from Sta. 2+100 to Sta. 2+540	100%	12d	0d	08-May-14 A	15-May-14 A	06-May-14	20-May-14		$0	$0
DSR1200-new	Simple Access at Sta.0+170 LHS ,0+360 RHS , 0+430 RHS,0+930 RHS,0+990 RHS,1+100 LHS,1+439,1+460 LHS,1+950 RHSand1+940LHS	100%	12d	0d	28-Jun-14 A	03-Jul-14 A	01-Jul-14	23-Jul-14		$0	$0
Water Line			12d	0d	12-Jun-14 A	22-Jun-14 A	25-Jun-14	14-Jul-14		$0	$0
DSR1175-new	Water Pipeline from Sta.0+410 to Sta.1+100 (3")	100%	12d	0d	12-Jun-14 A	22-Jun-14 A	25-Jun-14	14-Jul-14		$0	$0
Culverts			23d	0d	30-Apr-14 A	08-Jun-14 A	24-Apr-14	25-May-14		$0	$0
DSR1210	Pipe Culvert 1000mm @ St.0+860 length 15 m	100%	12d	0d	30-Apr-14 A	07-May-14 A	24-Apr-14	10-May-14		$0	$0
DSR1220	Pipe Culvert 1000mm @ St. 1+480 length 16 m	100%	12d	0d	19-May-14 A	21-May-14 A	10-May-14	22-May-14		$0	$0
DSR1230	Double Pipe Culvert at Sta.1+995	100%	12d	0d	22-May-14 A	08-Jun-14 A	12-May-14	25-May-14		$0	$0
Concrete Walls			10d	0d	26-May-14 A	29-Jun-14 A	03-May-14	17-May-14		$0	$0
DSR1245-new	Retaining Wall from Sta.1+300 to Sta.1+310 LHS L= 10 m and from Sta.1+700 to Sta.1+760 LHS L= 60 m	100%	12d	0d	26-May-14 A	28-May-14 A	03-May-14	17-May-14		$0	$0
DSR1250-new	Retaining Wall from Sta.1+475 to Sta.1+500 LHS	100%	12d	0d	27-May-14 A	29-Jun-14 A	03-May-14	17-May-14		$0	$0
Otheres			31d	0d	12-Jun-14 A	04-Aug-14 A	01-Jun-14	14-Jun-14		$0	$0
DSR1255	Ditch and Concrete Step Barrier from Sta.0+000 to Sta.2+180	100%	12d	0d	12-Jun-14 A	17-Jun-14 A	01-Jun-14	14-Jun-14		$0	$0
DSR1265-new	Road Marking , Guardrail and Traffic Sign from Sta.0+000 to Sta.2+180	100%	5d	0d	25-Jun-14 A	16-Jul-14 A				$0	$0
DSR1260-new	Directional Signs	100%	5d	0d	01-Jul-14 A	04-Aug-14 A				$0	$0
PROJECT 02 Material Submittals			103d	0d	25-Dec-13 A	15-Jul-14 A	02-Mar-14	28-May-14		$0	$0
DSR1560	Cat eyes	100%	12d	0d	25-Dec-13 A	05-Jan-14 A	12-Apr-14	26-Apr-14		$0	$0
DSR1565	Thermoplastic paint	100%	12d	0d	25-Dec-13 A	05-Jan-14 A	12-Apr-14	26-Apr-14		$0	$0
DSR1575	Curbstone paint material	100%	12d	0d	25-Dec-13 A	05-Jan-14 A	15-May-14	28-May-14		$0	$0
DSR1550	Traffic sign	100%	12d	0d	25-Dec-13 A	05-Jan-14 A	12-Apr-14	26-Apr-14		$0	$0
DSR1460	Prime Coat	100%	12d	0d	25-Dec-13 A	05-Jan-14 A	31-Mar-14	13-Apr-14		$0	$0
DSR1470	Tack Coat	100%	12d	0d	25-Dec-13 A	05-Jan-14 A	31-Mar-14	13-Apr-14		$0	$0
DSR1540	Guard Rail	100%	12d	0d	29-Dec-13 A	25-Feb-14 A	12-Apr-14	26-Apr-14		$0	$0
DSR1450	Curbstone	100%	12d	0d	30-Dec-13 A	31-Dec-13 A	31-Mar-14	13-Apr-14		$0	$0
DSR1400	Pipe Culverts	100%	12d	0d	30-Dec-13 A	05-Feb-14 A	02-Mar-14	18-Mar-14		$0	$0
DSR1382-New	Single size aggregate material source	100%	12d	0d	22-Jan-14 A	26-Jan-14 A	17-Mar-14	30-Mar-14		$0	$0
DSR1384-New	Bedding (somsom)	100%	12d	0d	22-Jan-14 A	26-Jan-14 A	17-Mar-14	30-Mar-14		$0	$0
DSR1380	Base Course Source and Topping	100%	12d	0d	22-Jan-14 A	26-Jan-14 A	02-Mar-14	18-Mar-14		$0	$0
DSR1573	Concrete joint sealant material	100%	12d	0d	03-Feb-14 A	05-Feb-14 A	17-Mar-14	30-Mar-14		$0	$0
DSR1390	Concrete Mix Design including cement type	100%	12d	0d	03-Feb-14 A	05-Feb-14 A	02-Mar-14	18-Mar-14		$0	$0

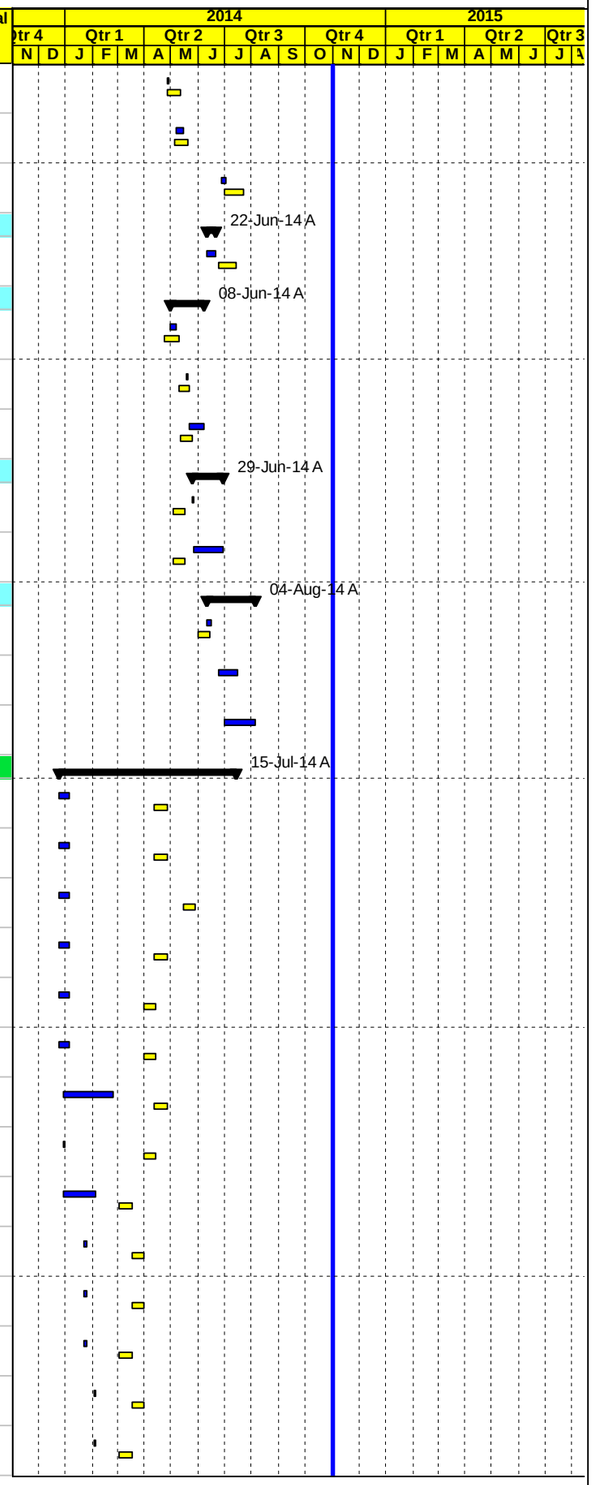

Project Baseline Bar
Level of effort Baseline
Milestone Early Bar
Baseline Milestone
Actual Work
Milestone Actual
Actual Level of Effort
Early Bar
Critical Bar
Level of Effort
Summary

Date	Revision	Checked	Approved
03-Nov-14			

APCO/ArCon CONSTRUCTION AND SERVICES

Updated Construction Program

October 31, 2014

T.O14-Updated

Multiple Roads Project North (II)

Activity ID	Activity Name	Activity % Complete	Original Duration	Remaining Duration	Start	Finish	BL2 Start	BL2 Finish	Total Float	Budgeted Total Cost	Actual Total Cost
DSR1420	Steel Reinforcement	100%	12d	0d	19-Feb-14 A	23-Feb-14 A	08-Mar-14	24-Mar-14		$0	$0
DSR1480	Bituminous Wearing Course-Mix Design	100%	12d	0d	19-Feb-14 A	23-Feb-14 A	31-Mar-14	13-Apr-14		$0	$0
DSR1490-new	Concrete surfaces repairing material	100%	5d	0d	14-Jul-14 A	15-Jul-14 A				$0	$0
PROJECT 02 Construction			188d	0d	05-Feb-14 A	17-Aug-14 A	01-Mar-14	19-Aug-14		$1,877,217	$1,877,217
PROJECT 02 Implement traffic control			0d	0d	05-Feb-14 A	22-Feb-14 A	01-Mar-14	01-Mar-14		$0	$0
DSR1620	Implement traffic control & safety Plan phase1,2 & 3	100%	0d	0d	05-Feb-14 A	22-Feb-14 A	01-Mar-14	01-Mar-14		$0	$0
Phase #1 Totally closed from St. 0+100 To St. 2+180 Area C			167d	0d	15-Feb-14 A	16-Aug-14 A	16-Mar-14	13-Aug-14		$1,045,694	$1,045,694
From St. 0+100 To St. 0+700 Area C			103d	0d	15-Feb-14 A	27-May-14 A	16-Mar-14	27-Jul-14		$142,817	$142,817
DSR1660	Relocation Exist. Utilities , Maintain traffic control & safety Plan (totally closed)	100%	53d	0d	15-Feb-14 A	21-May-14 A	16-Mar-14	20-May-14		$0	$0
DSR1670	Divert Wadi and Road Excavation Including (Cut/Fill) Up to Finish Sub Grade Level	100%	22d	0d	23-Feb-14 A	10-Apr-14 A	16-Mar-14	09-Apr-14		$37,100	$37,100
DSR1690	20 cm Thick Topping Layer/ Pulverization	100%	14d	0d	11-Mar-14 A	14-Apr-14 A	20-Mar-14	05-Apr-14		$25,537	$25,537
DSR1670-new	Filling horizontal Layers	100%	9d	0d	15-Mar-14 A	24-Mar-14 A	19-Mar-14	29-Mar-14		$7,734	$7,734
DSR1700	20 cm Thick Base Course- First Layer	100%	14d	0d	06-Apr-14 A	25-Apr-14 A	10-Apr-14	27-Apr-14		$34,950	$34,950
DSR1755-new	8" UPVC for Sewer Pipe Line at station 0+440	100%	14d	0d	22-Apr-14 A	30-Apr-14 A	01-Jul-14	27-Jul-14		$1,762	$1,762
DSR1760-new	1000 mm Dia Sewer Manhole at station 0+440	100%	14d	0d	22-Apr-14 A	30-Apr-14 A	22-Apr-14	10-May-14		$2,100	$2,100
DSR1750-new	6" UPVC for road crossing (sleeves) at station 0+440	100%	14d	0d	15-May-14 A	17-May-14 A	01-Jul-14	27-Jul-14		$1,134	$1,134
DSR1710	20 cm Thick Base Course- Second Layer	100%	14d	0d	17-May-14 A	27-May-14 A	28-May-14	12-Jun-14		$32,500	$32,500
From St.0+700 To St. 1+280 Area C			102d	0d	13-Mar-14 A	16-Aug-14 A	16-Mar-14	24-Jul-14		$182,342	$182,342
DSR1720	Relocation Exist. Utilities , Maintain traffic control & safety Plan (totally closed)	100%	60d	0d	13-Mar-14 A	31-May-14 A	16-Mar-14	27-May-14		$0	$0
DSR1730	Divert Wadi and Road Excavation Including (Cut/Fill) Up to Finish Sub Grade Level	100%	21d	0d	15-Mar-14 A	22-Apr-14 A	20-Mar-14	13-Apr-14		$38,745	$38,745
DSR1731-new	Filling horizontal Layers	100%	9d	0d	08-Apr-14 A	12-Apr-14 A	19-Mar-14	29-Mar-14		$2,675	$2,675
DSR1755	20 cm Thick Topping Layer/ Pulverization	100%	14d	0d	10-Apr-14 A	23-Apr-14 A	26-Apr-14	14-May-14		$24,443	$24,443
DSR1780	20 cm Thick Base Course- First Layer	100%	14d	0d	16-Apr-14 A	07-May-14 A	12-May-14	27-May-14		$45,000	$45,000
DSR1790-new	6" UPVC for road crossing (sleeves)at station 1+000	100%	12d	0d	22-Apr-14 A	28-Apr-14 A	01-Jul-14	23-Jul-14		$1,084	$1,084
DSR1796-new	8" UPVC for Sewer Pipe Line at station 1+100	100%	13d	0d	22-Apr-14 A	30-Apr-14 A	01-Jul-14	24-Jul-14		$921	$921
DSR1798-new	1000 mm Dia Sewer Manhole at station 1+000 ,1+100,1+300	100%	12d	0d	22-Apr-14 A	20-May-14 A	01-Jul-14	23-Jul-14		$3,150	$3,150
DSR1795-new	8" UPVC for Sewer Pipe Line at station 1+000	100%	13d	0d	28-Apr-14 A	28-Apr-14 A	01-Jul-14	24-Jul-14		$1,462	$1,462
DSR1785-new	6" UPVC for road crossing (sleeves) at station 0+720	100%	13d	0d	05-May-14 A	06-May-14 A	01-Jul-14	24-Jul-14		$968	$968
DSR1797-new	8" UPVC for Sewer Pipe Line at station 1+300	100%	13d	0d	07-May-14 A	14-May-14 A	01-Jul-14	24-Jul-14		$1,382	$1,382
DSR1750	New Pipe Culvert 800mm @ St. 0+860	100%	12d	0d	15-May-14 A	16-Aug-14 A	28-May-14	10-Jun-14		$19,512	$19,512
DSR1790	20 cm Thick Base Course- Second Layer	100%	14d	0d	19-May-14 A	16-Jun-14 A	05-Jun-14	21-Jun-14		$43,000	$43,000

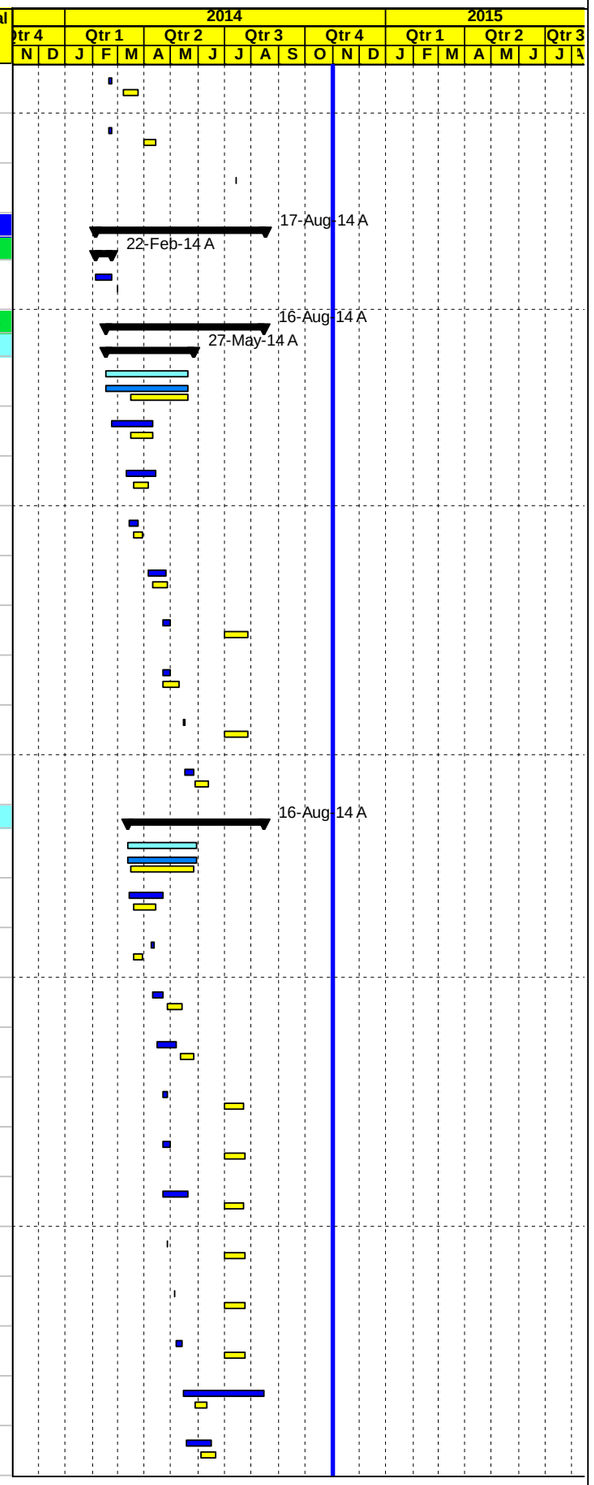

Project Baseline Bar | Baseline Milestone | Actual Level of Effort | Level of Effort
Level of effort Baseline | Actual Work | Early Bar | Summary
Milestone Early Bar | Milestone Actual | Critical Bar

Page 25 of 27

Date	Revision	Checked	Approved
03-Nov-14			

APCO/ArCon CONSTRUCTION AND SERVICES

Updated Construction Program

October 31, 2014

T.O14-Updated

Multiple Roads Project North (II)

Activity ID	Activity Name	Activity % Complete	Original Duration	Remaining Duration	Start	Finish	BL2 Start	BL2 Finish	Total Float	Budgeted Total Cost	Actual Total Cost
Asphalt Works From St. 0+100 To St. 1+280			6d	0d	06-Jun-14 A	19-Jun-14 A	03-Jul-14	14-Jul-14		$206,124	$206,124
DSR1800	7 cm Asphalt Binder Course Including Prime Coat	100%	6d	0d	06-Jun-14 A	19-Jun-14 A	03-Jul-14	14-Jul-14		$206,124	$206,124
From St. 1+280 To St. 1+730 Area C			164d	0d	13-Apr-14 A	18-Jul-14 A	19-Mar-14	11-Aug-14		$237,991	$237,991
DSR1810	Relocation Exist. Utilities ,Maintain traffic control & safety Plan (totally closed)	100%	60d	0d	13-Apr-14 A	21-Jun-14 A	17-Apr-14	30-Jun-14		$0	$0
DSR1850	Road Excavation Including (Cut/Fill) Up to Finish Sub Grade Level	100%	17d	0d	15-Apr-14 A	05-May-14 A	26-Apr-14	17-May-14		$39,900	$39,900
DSR1950-new	Filling horizontal Layers	100%	9d	0d	01-May-14 A	09-May-14 A	19-Mar-14	29-Mar-14		$2,870	$2,870
DSR1900	20 cm Thick Topping Layer/ Pulverization	100%	13d	0d	05-May-14 A	17-May-14 A	12-May-14	26-May-14		$18,376	$18,376
DSR1955-new	6" UPVC for road crossing (sleeves) at station 1+460	100%	2d	0d	10-May-14 A	11-May-14 A	01-Jul-14	05-Jul-14		$1,051	$1,051
DSR1880	Pipe Culvert 1000mm @ St. 1+480 length 16 m	100%	12d	0d	27-May-14 A	15-Jun-14 A	28-May-14	10-Jun-14		$8,089	$8,089
DSR1870	Retaining wall from St. 1+470to 1+505 LHS	100%	22d	0d	04-Jun-14 A	21-Jun-14 A	03-Jul-14	11-Aug-14		$14,805	$14,805
DSR1910	20 cm Thick Base Course- First Layer	100%	13d	0d	05-Jun-14 A	25-Jun-14 A	01-Jun-14	15-Jun-14		$32,105	$32,105
DSR1890	Retaining wall from St. 1+300 to 1+310	100%	5d	0d	05-Jun-14 A	22-Jun-14 A				$2,190	$2,190
DSR1920	20 cm Thick Base Course- Second Layer	100%	13d	0d	11-Jun-14 A	29-Jun-14 A	25-Jun-14	16-Jul-14		$29,840	$29,840
DSR1930	7 cm Asphalt Binder Course Including Prime Coat	100%	2d	0d	18-Jun-14 A	18-Jul-14 A	16-Jul-14	20-Jul-14		$88,765	$88,765
From St. 1+730 To St. 2+180 Area C			105d	0d	01-May-14 A	31-Jul-14 A	19-Mar-14	13-Aug-14		$276,418	$276,418
DSR1940	Relocation Exist. Utilities , Maintain traffic control & safety Plan (totally closed)	100%	50d	0d	01-May-14 A	23-Jun-14 A	02-Jun-14	13-Aug-14		$0	$0
DSR1980	Road Excavation Including (Cut/Fill) Up to Finish Sub Grade Level	100%	19d	0d	03-May-14 A	17-May-14 A	28-May-14	18-Jun-14		$40,600	$40,600
DSR2030-new	Filling horizontal Layers	100%	9d	0d	10-May-14 A	25-May-14 A	19-Mar-14	29-Mar-14		$10,705	$10,705
DSR2020	20 cm Thick Topping Layer/ Pulverization	100%	13d	0d	15-May-14 A	10-Jun-14 A	19-Jun-14	07-Jul-14		$18,771	$18,771
DSR2030	20 cm Thick Base Course- First Layer	100%	13d	0d	01-Jun-14 A	18-Jun-14 A	25-Jun-14	16-Jul-14		$33,500	$33,500
DSR2265-new	Retaining wall from St. 1+665to 1+760 LHS	100%	12d	0d	02-Jun-14 A	11-Jul-14 A	01-Jul-14	23-Jul-14		$24,841	$24,841
DSR1990	Pipe Culvert 600mm @ St. 1+995	100%	9d	0d	10-Jun-14 A	31-Jul-14 A	03-Jul-14	20-Jul-14		$22,431	$22,431
DSR2040	20 cm Thick Base Course- Second Layer	100%	13d	0d	10-Jun-14 A	30-Jun-14 A	09-Jul-14	04-Aug-14		$32,499	$32,499
DSR2266-new	6" UPVC for road crossing (sleeves)) at station 1+880	100%	13d	0d	23-Jun-14 A	24-Jun-14 A	01-Jul-14	24-Jul-14		$974	$974
DSR2050	7 cm Asphalt Binder Course Including Prime Coat	100%	2d	0d	23-Jun-14 A	09-Jul-14 A	05-Aug-14	06-Aug-14		$92,098	$92,098
Miscellaneous Works			65d	0d	24-May-14 A	17-Aug-14 A	01-Jul-14	19-Aug-14		$831,523	$831,523
DSR1885-new10	Step Barrier Beam St. 1+300 to 1+880	100%	5d	0d	24-May-14 A	02-Aug-14 A				$31,235	$31,235
DSR1885-new	Concrete Step Barrier	100%	21d	0d	25-May-14 A	02-Aug-14 A	01-Jul-14	09-Aug-14		$95,910	$95,910
DSR1765-new	Concrete Ditch, Protections and Others	100%	30d	0d	21-Jun-14 A	16-Aug-14 A	01-Jul-14	19-Aug-14		$158,099	$158,099
DSR1925	3" Water Pipeline (0+410 to 1+100)	100%	10d	0d	05-Jul-14 A	16-Aug-14 A	01-Jul-14	19-Jul-14		$56,333	$56,333

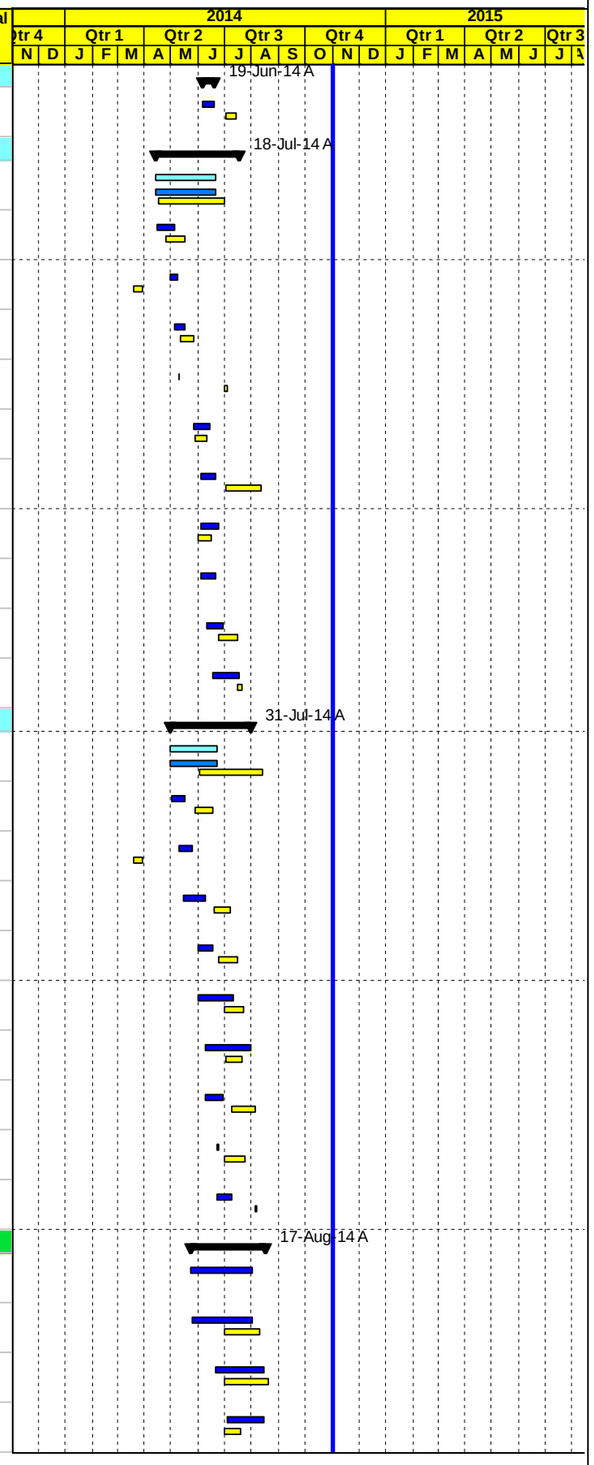

Project Baseline Bar
Level of effort Baseline
Milestone Early Bar
Baseline Milestone
Actual Work
Milestone Actual
Actual Level of Effort
Early Bar
Critical Bar
Level of Effort
Summary

Date	Revision	Checked	Approved
03-Nov-14			

APCO/ArCon CONSTRUCTION AND SERVICES

Updated Construction Program

October 31, 2014

T.O14-Updated Multiple Roads Project North (II)

Activity ID	Activity Name	Activity % Complete	Original Duration	Remaining Duration	Start	Finish	BL2 Start	BL2 Finish	Total Float	Budgeted Total Cost	Actual Total Cost
DSR2160	7 cm and 5 cm Asphalt Wearing Course Including tack Coat	100%	8d	0d	04-Aug-14 A	09-Aug-14 A	02-Aug-14	11-Aug-14		$402,439	$402,439
DSR2175	Guard Rail	100%	5d	0d	10-Aug-14 A	17-Aug-14 A	04-Aug-14	10-Aug-14		$50,640	$50,640
DSR2250	Road marking and traffic signs	100%	8d	0d	10-Aug-14 A	17-Aug-14 A	04-Aug-14	13-Aug-14		$36,867	$36,867
PROJECT 02 Post Construction Phase			22d	0d	19-Aug-14 A	20-Aug-14 A	13-Aug-14	20-Aug-14		$28,813	$28,813
DSR2220	Walk Through & Punch List	100%	7d	0d	19-Aug-14 A	19-Aug-14 A	13-Aug-14	20-Aug-14		$0	$0
DSR2230	Start Demoblization	100%	1d	0d	20-Aug-14 A	20-Aug-14 A	19-Aug-14	20-Aug-14		$28,813	$28,813
DSR2240	Start preparation as built drawings	100%	0d	0d		20-Aug-14 A		20-Aug-14		$0	$0
Post Construction Phase			0d	0d	25-Feb-15	25-Feb-15	06-Jan-15	06-Jan-15	-42d	$0	$0
Post Submittals			0d	0d	25-Feb-15	25-Feb-15	06-Jan-15	06-Jan-15	-42d	$0	$0
MRNII1620	Start preparation Warranties (to USAID)	0%	0d	0d	25-Feb-15		06-Jan-15		-42d	$0	$0
MRNII1630	Start preparation Final Acceptance Certificate	0%	0d	0d	25-Feb-15		06-Jan-15		-42d	$0	$0
MRNII1640	Start preparation Release of liens and waiver of debts and claims againts the government	0%	0d	0d	25-Feb-15		06-Jan-15		-42d	$0	$0
MRNII1650	Start preparation Final payment	0%	0d	0d	25-Feb-15		06-Jan-15		-42d	$0	$0
MRNII1660	Start preparation Final Report	0%	0d	0d	25-Feb-15		06-Jan-15		-42d	$0	$0
MRNII1680	Start preparation Clearance certificate from local entities/ Authorities invloved	0%	0d	0d	25-Feb-15		06-Jan-15		-42d	$0	$0

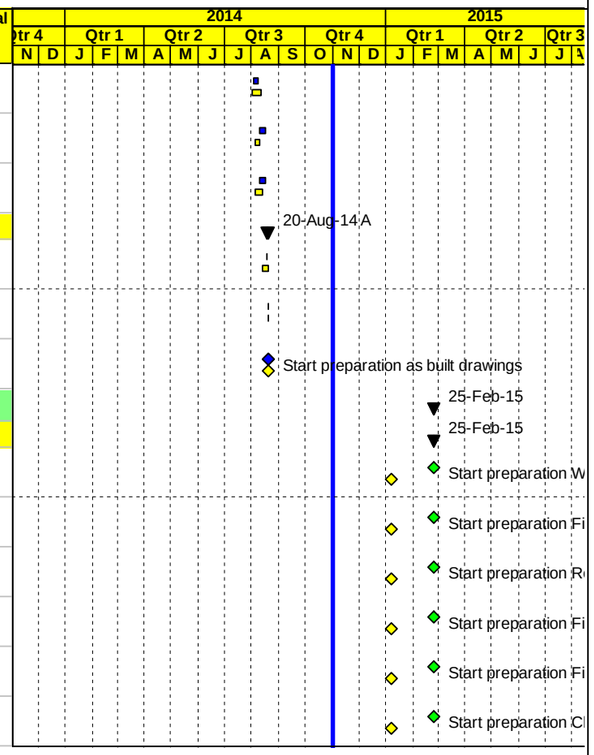

Project Baseline Bar | Baseline Milestone | Actual Level of Effort | Level of Effort
Level of effort Baseline | Actual Work | Early Bar | Summary
Milestone Early Bar | Milestone Actual | Critical Bar

Date	Revision	Checked	Approved
03-Nov-14			

B | One Month Look ahead

APCO/ArCon CONSTRUCTION AND SERVICES

Construction Program
One Month Lookahead

T.O14-Updated
Multiple Roads Project North (II)

Activity ID	Activity Name	Original Duration	Activity % Complete	Start	Finish	Total Float
Multiple Roads Project North (II)		427d		03-Dec-13 A	24-Feb-15	-49d
Milestones		364d		03-Dec-13 A	24-Feb-15	-49d
General Milestone		0d				0d
Intermediate Milestones		364d		03-Dec-13 A	24-Feb-15	-49d
Completion Milestones		0d				0d
Preconstuction Milestones		0d				0d
PROJECT 01 Nablus - Beit Iba - Deir Sharaf Road		364d		03-Dec-13 A	24-Feb-15	-49d
Mobilization		0d				0d
Shop Drawing		0d		13-Nov-14	13-Nov-14	44d
MRNII0090	Finish Shop Drawing Submittal	0d	0%		13-Nov-14	44d
Material		0d				0d
Construction		0d				0d
Project Duration		364d		03-Dec-13 A	24-Feb-15	-49d
MRNII0140	Project Duration (Calendar Days)	364d	68.13%	03-Dec-13 A	24-Feb-15	-49d
MRNII0150	Project Duration (Working Days)	279d	65.23%	03-Dec-13 A	24-Feb-15	-42d
MRNII0160	Construction Duration (Working Days)	240d	59.92%	23-Jan-14 A	23-Feb-15	-42d
PROJECT 02 Deir Sharaf Tulkarem Road		0d				0d
Mobilization		0d				0d
Shop Drawing Milestones		0d				0d
Material		0d				0d
Construction		0d				0d
Project Duration		0d				0d
Task order Duration		364d		03-Dec-13 A	24-Feb-15	-49d
MRNII0280	Project Duration (Calendar Days)	364d	68.13%	03-Dec-13 A	24-Feb-15	-49d
MRNII0290	Project Duration (Working Days)	279d	65.23%	03-Dec-13 A	24-Feb-15	-42d
Pre Construction Phase		0d				0d
Pre Construction Submittals		0d				0d
Mobilization Offices		0d				0d
PROJECT 01 Nablus - Beit Iba - Deir Sharaf Road		376d		23-Jan-14 A	02-Feb-15	-27d
PROJECT 01 Preconstruction Phase		0d				0d
PROJECT 01 Conformed Drawings and Coordination		0d				0d
PROJECT 01 Mobilization		0d				0d
PROJECT 01 Construction Phase		376d		23-Jan-14 A	02-Feb-15	-27d
PROJECT 01 Construction Submittals		64d		17-Sep-14 A	13-Nov-14	55d
PROJECT 01 Shop Drawing Submittals		64d		17-Sep-14 A	13-Nov-14	55d
Plan Profile and Cross Sections Phase One from St. A2+020 TO St. 5+450		10d		17-Sep-14 A	06-Nov-14	49d
NAB0315-new	Access Roads from Sta.1+050 to Sta.2+000 and from Sta.3+500 to Sta.5+450	12d	50%	17-Sep-14 A	06-Nov-14	49d
Plan Profile and Cross Sections Phase Two From St. 0+000 to St. 2+020		0d				0d
Plan Profile and Cross Sections Phase Three Seg. B from sta.B0+000 to B0+399		0d				0d
Waterline		0d				0d
Sewer line		0d				0d
Concrete walls Phase One from St. A2+020 TO St. 5+450		0d				0d
Concrete walls Phase Two From St. 0+000 to St. 2+020		0d				0d
Concrete walls Phase Three Seg. B from sta.B0+000 to B0+399		0d				0d
60 cm Conc. Pipes for drainage Phase One from St. A2+020 TO St. 5+450		13d		22-Oct-14 A	06-Nov-14	-29d
NAB0670	60 cm Conc. Pipes for drainage from A4+840 to A5+120 L= 280 m	12d	50%	22-Oct-14 A	06-Nov-14	-29d
NAB0730	60 cm Conc. Pipes for drainage from A5+160 to A5+360 L= 200 m	12d	50%	27-Oct-14 A	06-Nov-14	-29d
60 cm Conc. Pipes for drainage Phase Two From St. 0+000 to St. 2+020		0d				0d
60 cm Conc. Pipes for drainage Phase Three Seg. B from sta.B0+000 to B0+399		0d				0d
New Conc.Pipe Culvert Dia. 80 cm and Box Culvert Phase One		0d				0d
New Conc.Pipe Culvert Dia. 80 cm and Box Culvert RHS Phase Two		0d				0d
Connection and Valves Chambers		0d				0d

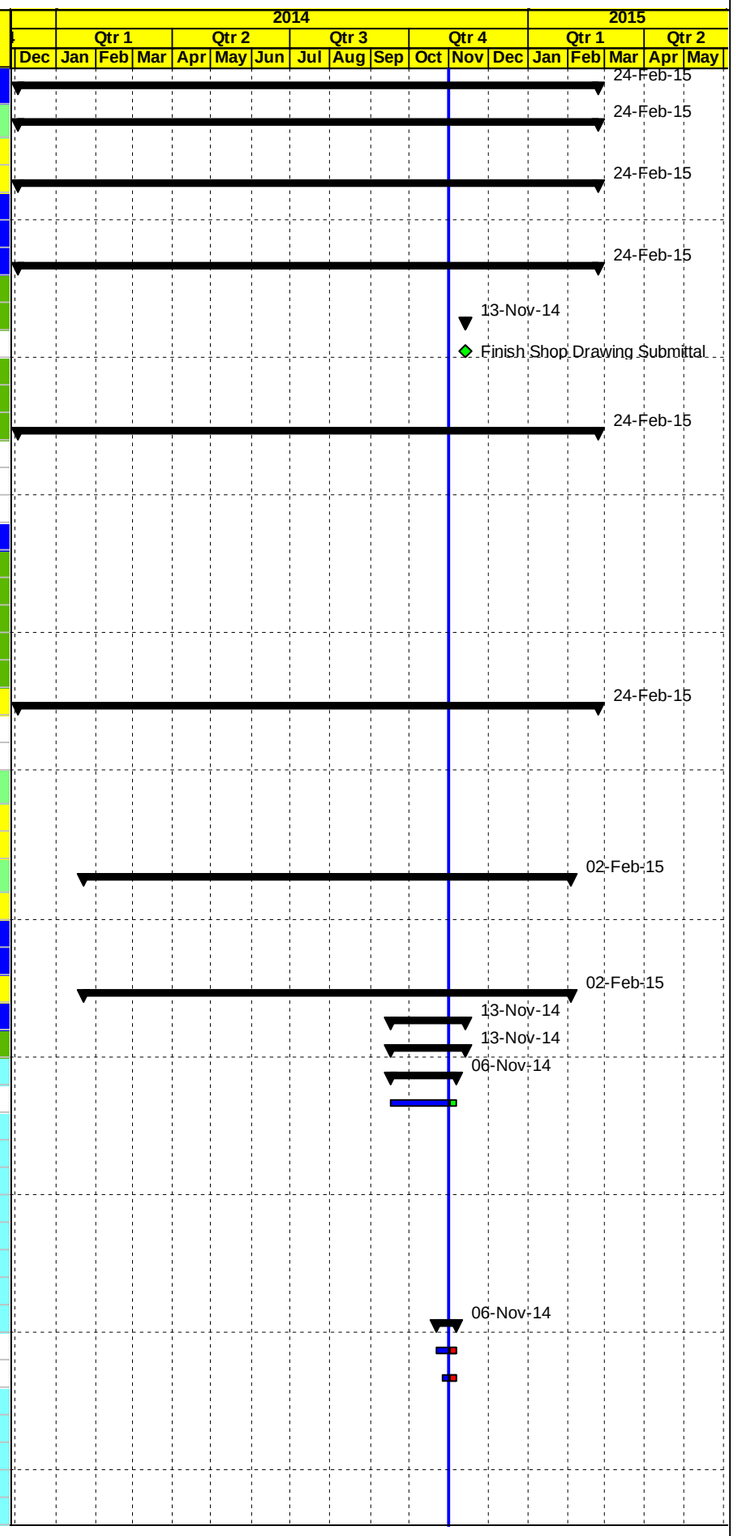

Actual Work | Early Bar | Critical Bar | Milestone | Summary

Date	Revision	Checked	Approved
03-Nov-14			

APCO/ArCon CONSTRUCTION AND SERVICES

Construction Program
One Month Lookahead

T.O14-Updated
Multiple Roads Project North (II)

Activity ID	Activity Name	Original Duration	Activity % Complete	Start	Finish	Total Float
Stone Walls		0d				0d
Otheres		0d		13-Nov-14	13-Nov-14	23d
NAB1250	Road furnishing/Gurad Rail	0d	0%	13-Nov-14	13-Nov-14	23d
PROJECT 01 Material Submittals		5d		23-Oct-14 A	03-Nov-14	53d
NAB1560-New	Anchor bolts for Lighting poles	5d	50%	23-Oct-14 A	03-Nov-14	53d
PROJECT 01 Procurements		0d				0d
PROJECT 01 Construction		376d		23-Jan-14 A	02-Feb-15	-27d
Phase One from A2+020 TO 5+450 closed /area B & A		376d		23-Jan-14 A	02-Feb-15	-27d
Main Road From St. A2+020 To St. A2+500 LHS & RHS Area B		232d		23-Jan-14 A	05-Nov-14	62d
NAB1680	Maintain traffic control and safety plan ,Relocating Utilities	177d	97.18%	23-Jan-14 A	05-Nov-14	50d
Excavation		17d		23-Jan-14 A	01-Nov-14	54d
NAB1690	Demo. Exist. Struc. ,Road excavation including (cut/fill) to required subgrade LHS	21d	96%	23-Jan-14 A	01-Nov-14	54d
Storm System		0d				0d
Water lines		0d				0d
Sewer line		0d				0d
Concrete works		0d				0d
Tooping and Basecourse		11d		20-Apr-14 A	01-Nov-14	54d
NAB1790	20 cm Thick Base Course- Second Layer LHS	13d	95%	20-Apr-14 A	01-Nov-14	54d
Asphalt binder		0d				0d
Street Lighting Poles and Curbstone		28d		16-Jun-14 A	05-Nov-14	50d
NAB2625-New	Removing HV towers	5d	90%	16-Jun-14 A	01-Nov-14	55d
NAB2660	Foundation & Civil Works of Street Lighting Poles	10d	50%	17-Aug-14 A	05-Nov-14	-8d
NAB1810	Conc. Sidewalk and ramps including base course LHS	10d	95%	17-Sep-14 A	01-Nov-14	54d
Main Road From St. A2+500 To St. A3+000 LHS & RHS Area A		259d		13-Feb-14 A	18-Nov-14	49d
NAB1820	Maintain traffic control and safety plan ,Relocating utilities	198d	92.42%	13-Feb-14 A	18-Nov-14	40d
Excavation		0d				0d
Storm System		0d				0d
Water lines		0d				0d
Sewer line		0d				0d
Concrete works		0d				0d
Tooping and Basecourse		0d				0d
Asphalt binder		3d		01-Nov-14	03-Nov-14	-7d
NAB1980	7 cm Asphalt Binder Course Including Prime Coat remining 2+500 to St. 3+000 LHS	3d	0%	01-Nov-14	03-Nov-14	-7d
Street Lighting Poles and Curbstone		89d		16-Jun-14 A	18-Nov-14	40d
NAB2721-New	Removing HV towers	5d	90%	16-Jun-14 A	01-Nov-14	55d
NAB2810	Conc. Sidewalk and ramps including base course RHS	10d	90%	01-Sep-14 A	01-Nov-14	54d
NAB1970	Conc. Sidewalk and ramps including base course LHS	10d	70%	24-Sep-14 A	03-Nov-14	52d
NAB2770	Foundation & Civil Works of Street Lighting Poles RHS	10d	0%	06-Nov-14	18-Nov-14	-8d
Main Road St. A3+000 To St. A3+500 LHS & RHS Area A		260d		18-Mar-14 A	30-Nov-14	37d
NAB2000	Maintain traffic control and safety plan ,Relocating utilities	202d	80%	18-Mar-14 A	30-Nov-14	30d
Excavation		0d				0d
Storm System		0d				0d
Water lines		0d				0d
Concrete works		0d				0d
Tooping and Basecourse		0d				0d
Asphalt binder		2d		01-Nov-14	02-Nov-14	52d
NAB2100	7 cm Asphalt Binder Course Including Prime Coat LHS remining	2d	0%	01-Nov-14	02-Nov-14	52d
Street Lighting Poles and Curbstone		140d		21-Apr-14 A	30-Nov-14	30d
NAB2060	Reconstruct stone wall from (A3+160 to A3+190) & (A3+240 to A3+282) L=72 m LHS	21d	95%	21-Apr-14 A	02-Nov-14	54d
NAB2940	Precast Conc. Curbstone for RHS (Mediane and side curb) RHS	7d	90%	26-Jun-14 A	01-Nov-14	54d
NAB2950	Conc. Sidewalk and ramps including base course RHS	10d	90%	03-Sep-14 A	01-Nov-14	53d
NAB2110	Precast Conc. Curbstone for LHS (Mediane and side curb) LHS	7d	85%	25-Sep-14 A	02-Nov-14	54d
NAB2120	Conc. Sidewalk and ramps including base course LHS	10d	60%	26-Sep-14 A	04-Nov-14	50d

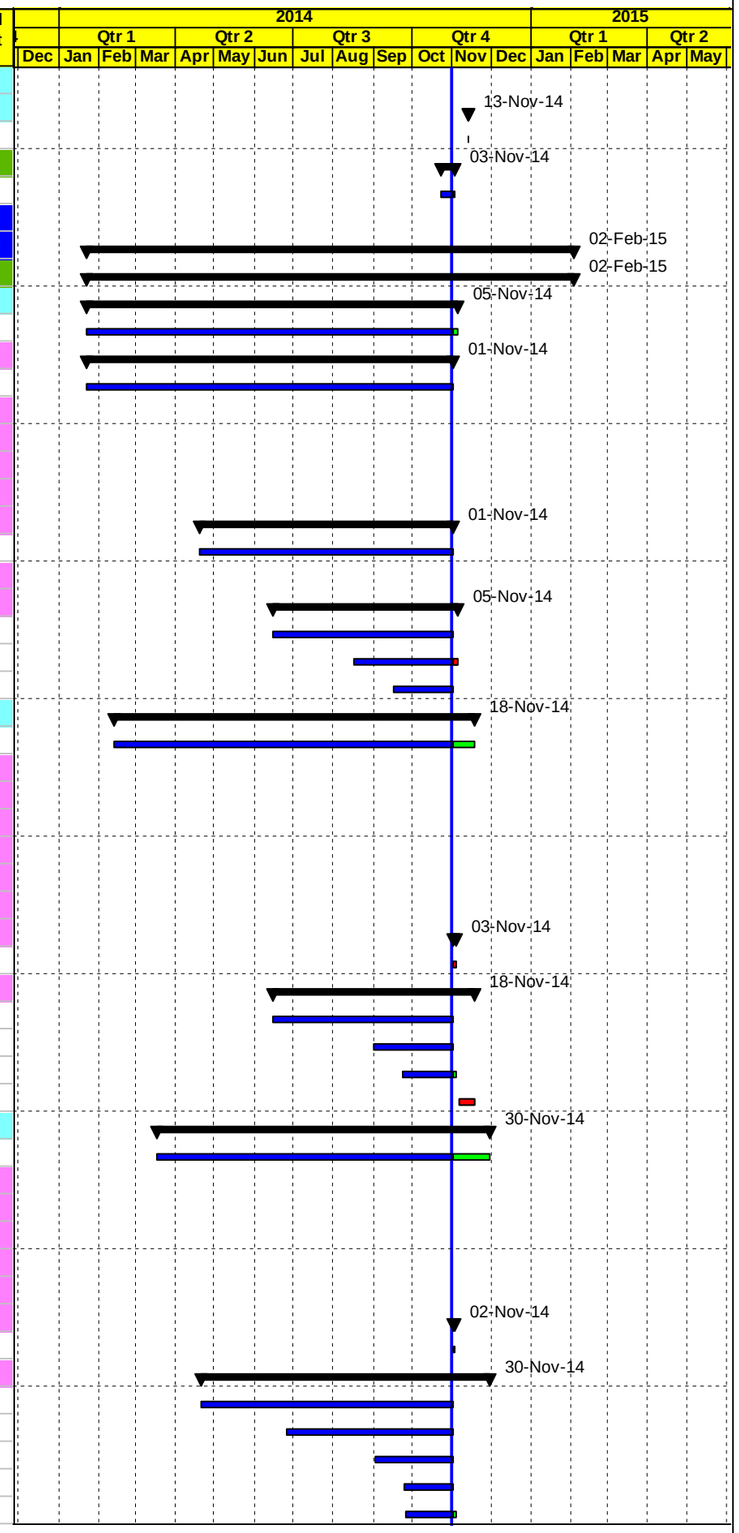

Actual Work | Early Bar | Critical Bar | Milestone | Summary

Date	Revision	Checked	Approved
03-Nov-14			

APCO/ArCon CONSTRUCTION AND SERVICES

Construction Program
One Month Lookahead

T.O14-Updated
Multiple Roads Project North (II)

Activity ID	Activity Name	Original Duration	Activity % Complete	Start	Finish	Total Float
NAB2845-New	Removing HV Towers	5d	20%	30-Oct-14 A	04-Nov-14	51d
NAB2900	Foundation & Civil Works of Street Lighting Poles	10d	0%	19-Nov-14	30-Nov-14	-8d
Main Road St. A3+500 To St. A4+000 LHS & RHS Area A		266d		15-Apr-14 A	06-Dec-14	31d
NAB2130	Maintain traffic control and safety plan ,Relocating utilities	207d	85.51%	15-Apr-14 A	06-Dec-14	25d
Excavation		0d				0d
Storm System		16d		21-Sep-14 A	05-Nov-14	49d
NAB2160	New double box culvert 2 (2*2) @ St. A3+610 LHS length L=10 m LHS	16d	70%	21-Sep-14 A	05-Nov-14	49d
Water lines		0d				0d
Sewer line		0d				0d
Concrete works		15d		01-Jul-14 A	02-Nov-14	66d
NAB3026-New	Conc. Retaining wall from A3+720 TO A3+735 L= 15 m LHS	15d	91%	01-Jul-14 A	02-Nov-14	66d
Tooping and Basecourse		11d		27-Jun-14 A	02-Nov-14	54d
NAB2220	20 cm Thick Base Course- Second Layer LHS	13d	90%	27-Jun-14 A	02-Nov-14	54d
Asphalt binder		2d		24-Jul-14 A	01-Nov-14	11d
NAB3092	7 cm Asphalt Binder Course Including Prime Coat LHS	2d	85%	24-Jul-14 A	01-Nov-14	11d
Street Lighting Poles and Curbstone		88d		09-Jul-14 A	06-Dec-14	25d
NAB3094	Precast Conc. Curbstone for RHS (Mediane and side curb) RHS	7d	95%	09-Jul-14 A	01-Nov-14	55d
NAB2240	Precast Conc. Curbstone for LHS (Mediane and side curb) LHS	7d	80%	09-Jul-14 A	02-Nov-14	54d
NAB3096	Conc. Sidewalk and ramps including base course RHS	10d	90%	26-Aug-14 A	01-Nov-14	23d
NAB2250	Conc. Sidewalk and ramps including base course LHS	10d	30%	27-Sep-14 A	08-Nov-14	11d
NAB3016-New	Removing HV Towers	5d	10%	30-Oct-14 A	05-Nov-14	35d
NAB3070	Foundation & Civil Works of Street Lighting Poles	10d	0%	25-Nov-14	06-Dec-14	-8d
Main Road St. A4+000 To St. A4+500 LHS & RHS Area A		277d		25-Apr-14 A	17-Dec-14	5d
NAB2260	Maintain traffic control and safety plan ,Relocating utilities	217d	81.57%	25-Apr-14 A	17-Dec-14	4d
Excavation		0d				0d
Storm System		0d				0d
Water lines		0d				0d
Sewer Line		0d				0d
Concrete works		0d				0d
Tooping and Basecourse		34d		22-Jun-14 A	01-Nov-14	17d
NAB3190	20 cm Thick Base Course- Second Layer RHS	13d	98%	22-Jun-14 A	01-Nov-14	17d
NAB2330	20 cm Thick Base Course- Second Layer LHS	13d	98%	28-Jun-14 A	01-Nov-14	1d
Asphalt binder		18d		18-Aug-14 A	01-Nov-14	25d
NAB3194	7 cm Asphalt Binder Course Including Prime Coat RHS	2d	90%	18-Aug-14 A	01-Nov-14	17d
NAB2360	7 cm Asphalt Binder Course Including Prime Coat LHS	2d	90%	18-Aug-14 A	01-Nov-14	25d
Street Lighting Poles and Curbstone		32d		14-Aug-14 A	20-Nov-14	11d
NAB2340	Precast Conc. Curbstone for LHS (Mediane and side curb) LHS	7d	70%	14-Aug-14 A	03-Nov-14	15d
NAB3192	Precast Conc. Curbstone for RHS (Mediane and side curb) RHS	5d	70%	28-Sep-14 A	02-Nov-14	22d
NAB2350	Conc. Sidewalk and ramps including base course LHS	10d	0%	09-Nov-14	20-Nov-14	11d
Main Road St. A4+500 To St. A5+000 LHS & RHS Area A		141d		22-May-14 A	07-Jan-15	-1d
NAB2370	Maintain traffic control and safety plan ,Relocating utilities	114d	50.97%	22-May-14 A	07-Jan-15	-1d
Excavation		14d		18-Oct-14 A	05-Nov-14	-15d
NAB3340	Demo. Exist. Struc. ,Road excavation including (cut/fill) to required subgrade RHS	12d	75%	18-Oct-14 A	03-Nov-14	-28d
NAB2380	Demo. Exist. Struc. ,Road excavation including (cut/fill) to required subgrade LHS	12d	60%	23-Oct-14 A	05-Nov-14	-15d
Storm System		20d		05-Nov-14	30-Nov-14	-7d
NAB2430	60 cm Conc. Pipes for drainage W. manholes from A4+840 to A5+000 L= 160 m LHS	20d	0%	05-Nov-14	30-Nov-14	-15d
NAB2420	16" UPVC pipes for drainage W. catch basin if needed along this segment LHS	15d	0%	11-Nov-14	30-Nov-14	-15d
NAB3370	16" UPVC pipes for drainage W. catch basin if needed along this segment RHS	10d	0%	18-Nov-14	30-Nov-14	-7d
Water lines		8d		22-May-14 A	03-Nov-14	-25d
NAB3350-New	12" Steel pipeline beit iba from st 4+450 To st 4+950 RHS	10d	75%	22-May-14 A	03-Nov-14	-25d
Sewer line		5d		01-Nov-14	05-Nov-14	21d
NAB2410	12" Sewer Line for from St. A4+500 to St. A4+600 L=100 M LHS	5d	0%	01-Nov-14	05-Nov-14	21d
Concrete works		19d		04-Nov-14	26-Nov-14	22d

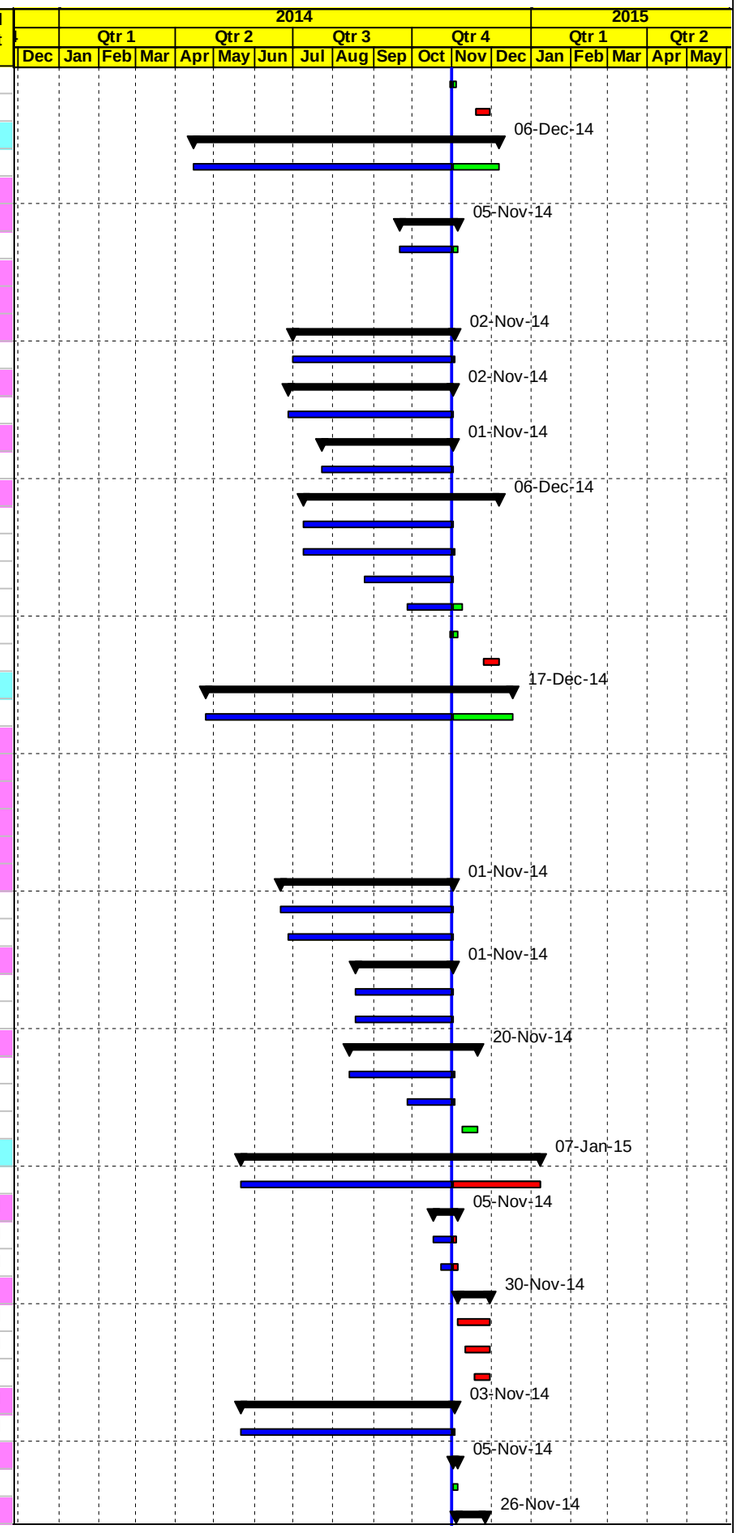

Actual Work | Early Bar | Critical Bar | Milestone | Summary

Date	Revision	Checked	Approved
03-Nov-14			

APCO/ArCon CONSTRUCTION AND SERVICES

Construction Program
One Month Lookahead

T.O14-Updated
Multiple Roads Project North (II)

Activity ID	Activity Name	Original Duration	Activity % Complete	Start	Finish	Total Float
NAB3380	Conc. Retaining Walls from A4+830 to A4+865 L= 35 m RHS	19d	0%	04-Nov-14	26-Nov-14	22d
Tooping and Basecourse		35d		17-Oct-14 A	09-Dec-14	22d
NAB3400	20 cm Thick Topping Layer RHS	8d	40%	17-Oct-14 A	05-Nov-14	-3d
NAB3420	20 cm Thick Base Course- First Layer RHS	8d	30%	21-Oct-14 A	06-Nov-14	4d
NAB2440	20 cm Thick Topping Layer LHS	8d	25%	27-Oct-14 A	06-Nov-14	49d
NAB2460	20 cm Thick Base Course- First Layer LHS	8d	0%	05-Nov-14	16-Nov-14	-3d
NAB2470	20 cm Thick Base Course- Second Layer LHS	8d	0%	30-Nov-14	09-Dec-14	-15d
Asphalt binder		0d				0d
Street Lighting Poles and Curbstone		0d				0d
Main Road St. A5+000 To St. A5+450 LHS & RHS Area A		92d		03-Nov-14	02-Feb-15	-28d
NAB5000	Maintain traffic control and safety plan ,Relocating utilities	76d	0%	03-Nov-14	02-Feb-15	-24d
Excavation		12d		04-Nov-14	18-Nov-14	-28d
NAB2520	Demo. Exist. Struc. ,Road excavation including (cut/fill) to required subgrade LHS	12d	0%	04-Nov-14	18-Nov-14	-28d
NAB3470	Demo. Exist. Struc. ,Road excavation including (cut/fill) to required subgrade RHS	12d	0%	04-Nov-14	18-Nov-14	-28d
Storm System		18d		08-Nov-14	29-Nov-14	-6d
NAB2530	60 cm Conc. Pipes for drainage W. manholes from A5+000 to A5+120 L= 120 m	13d	0%	08-Nov-14	23-Nov-14	-29d
NAB2540	16" UPVC pipes for drainage W. catch basin if needed along this segment LHS	10d	0%	11-Nov-14	23-Nov-14	-1d
NAB3480	60 cm Conc. Pipes for drainage W. manholes from A5+160 to A5+360 L= 200 m	14d	0%	12-Nov-14	29-Nov-14	-29d
Water lines		10d		03-Nov-14	16-Nov-14	-25d
NAB3460-New	12" Steel pipeline beit iba from st 4+950 To st 5+450 RHS	10d	0%	03-Nov-14	16-Nov-14	-25d
Tooping and Basecourse		15d		20-Nov-14	07-Dec-14	-29d
NAB2550	20 cm Thick Topping Layer LHS	8d	0%	20-Nov-14	29-Nov-14	-29d
NAB3490	20 cm Thick Topping Layer RHS	8d	0%	29-Nov-14	07-Dec-14	-29d
Asphalt binder		0d				0d
Street Lighting Poles and Curbstone		0d				0d
Phase Two closed (RHS & LHS) from St. A2+020 - A-0+130		182d		24-Apr-14 A	23-Dec-14	14d
Main Road St. A2+020 To St. A1+500 RHS & LHS Area B		145d		24-Apr-14 A	11-Nov-14	56d
NAB4030	Maintain traffic control and safety plan ,Relocating utilities	106d	90.52%	24-Apr-14 A	11-Nov-14	45d
Excavation		0d				0d
Storm System		0d				0d
Water lines		4d		18-Aug-14 A	01-Nov-14	55d
NAB4090	12" Steel pipeline deir sharaf @ A1+960 TO Nablus connection RHS	5d	90%	18-Aug-14 A	01-Nov-14	55d
Sewer line		0d				0d
Concrete works		0d				0d
Tooping and Basecourse		0d				0d
Asphalt binder		0d				0d
Street Lighting Poles and Curbstone		63d		07-Sep-14 A	11-Nov-14	45d
NAB4140	Precast Conc. Curbstone for RHS (Mediane and side curb) RHS	7d	90%	07-Sep-14 A	01-Nov-14	54d
NAB4150	Conc. Sidewalk and ramps including base course RHS	10d	55%	11-Sep-14 A	05-Nov-14	25d
NAB4873	Conc. Sidewalk and ramps including base course LHS	10d	65%	15-Sep-14 A	04-Nov-14	26d
NAB4110	Foundation & Civil Works of Street Lighting Poles	10d	0%	01-Nov-14	11-Nov-14	-1d
Main Road St. A1+500 To St. A1+000 RHS & LHS Area C		111d		16-Jul-14 A	24-Nov-14	22d
NAB3880	Maintain traffic control and safety plan ,Relocating utilities RHS	90d	77.78%	16-Jul-14 A	24-Nov-14	19d
Excavation		0d				0d
Storm System		0d				0d
Water Lines		5d		26-Oct-14 A	01-Nov-14	33d
NAB4692-new	2" Steel Pipeline from St. 1+000 to St. 1+500 L = 500m LHS	5d	80%	26-Oct-14 A	01-Nov-14	33d
Sewer Line		0d				0d
Concrete works		0d				0d
Tooping and Basecourse		0d				0d
Asphalt binder		0d				0d
Street Lighting Poles and Curbstone		35d		09-Oct-14 A	24-Nov-14	19d
NAB4650	Precast Conc. Curbstone for LHS (Mediane and side curb) LHS	7d	80%	09-Oct-14 A	02-Nov-14	28d

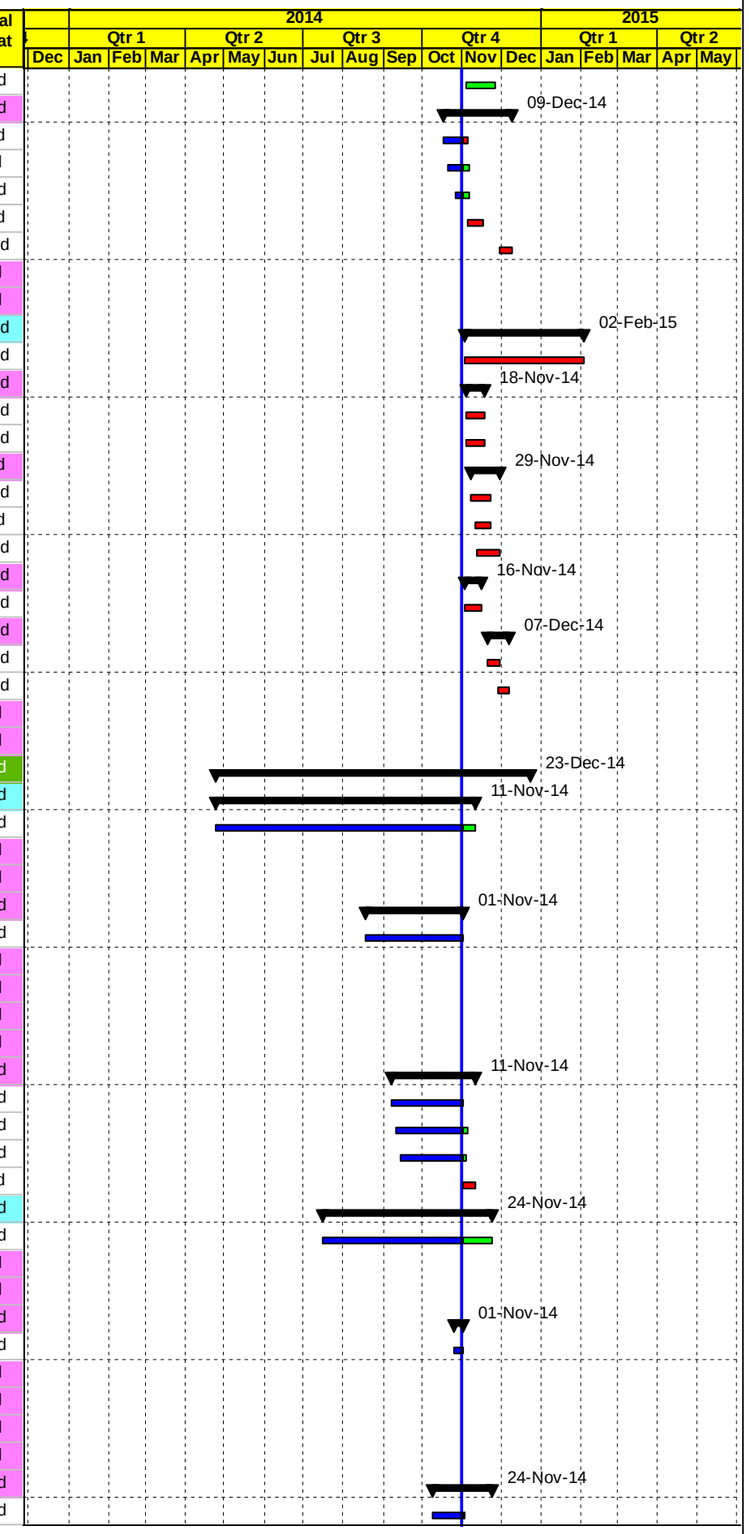

Actual Work | Early Bar | Critical Bar | Milestone | Summary

Date	Revision	Checked	Approved
03-Nov-14			

APCO/ArCon CONSTRUCTION AND SERVICES

Construction Program
One Month Lookahead

T.O14-Updated
Multiple Roads Project North (II)

Activity ID	Activity Name	Original Duration	Activity % Complete	Start	Finish	Total Float
NAB4000	Precast Conc. Curbstone for RHS (Mediane and side curb) RHS	7d	80%	10-Oct-14 A	02-Nov-14	28d
NAB4660	Conc. Sidewalk and ramps including base course LHS	10d	0%	04-Nov-14	17-Nov-14	26d
NAB4010	Conc. Sidewalk and ramps including base course RHS	10d	0%	12-Nov-14	24-Nov-14	19d
NAB3980	Foundation & Civil Works of Street Lighting Poles	10d	0%	12-Nov-14	24-Nov-14	-1d
Main Road St. A1+000 To St. A0+500 RHS & LHS Area C		108d		17-Aug-14 A	11-Dec-14	26d
NAB3700	Maintain traffic control and safety plan ,Relocating utilities RHS	88d	60.14%	17-Aug-14 A	11-Dec-14	20d
Excavation		12d		17-Aug-14 A	02-Nov-14	33d
NAB4460	Demo. Exist. Struc. ,Road excavation including (cut/fill) to required subgrade LHS	12d	90%	17-Aug-14 A	02-Nov-14	33d
NAB3710	Demo. Exist. Struc. ,Road excavation including (cut/fill) to required subgrade RHS	12d	90%	18-Aug-14 A	02-Nov-14	33d
Storm System		0d				0d
Water lines		21d		09-Oct-14 A	06-Nov-14	33d
NAB4580-new	2" Steel Pipeline from St. 0+600 to St. 1+000 L = 400 m RHS	5d	90%	09-Oct-14 A	01-Nov-14	39d
NAB4580-new1	2" Steel Pipeline from St. 0+600 to St. 1+000 L = 400 m LHS	5d	0%	02-Nov-14	06-Nov-14	33d
Sewer line		0d				0d
Concrete works		21d		17-Sep-14 A	20-Nov-14	34d
NAB3750	Retaining walls from A0+470 to A0+590 L= 120 m RHS	26d	35%	17-Sep-14 A	20-Nov-14	34d
Tooping and Basecourse		78d		20-Aug-14 A	25-Nov-14	41d
NAB3820	20 cm Thick Topping Layer RHS	7d	90%	20-Aug-14 A	01-Nov-14	18d
NAB3840	20 cm Thick Base Course- First Layer RHS	7d	90%	02-Sep-14 A	01-Nov-14	18d
NAB4530	20 cm Thick Base Course- First Layer LHS	7d	85%	05-Sep-14 A	02-Nov-14	18d
NAB4540	20 cm Thick Base Course- Second Layer LHS	7d	70%	18-Sep-14 A	03-Nov-14	17d
NAB3850	20 cm Thick Base Course- Second Layer RHS	7d	85%	23-Sep-14 A	02-Nov-14	18d
NAB3900	Topping Layer and base course layers from A0+470 to A0+590 RHS	5d	0%	20-Nov-14	25-Nov-14	41d
Asphalt binder		46d		24-Sep-14 A	02-Nov-14	53d
NAB4570	7 cm Asphalt Binder Course Including Prime Coat LHS	2d	50%	24-Sep-14 A	01-Nov-14	54d
NAB3870	7 cm Asphalt Binder Course Including Prime Coat RHS	2d	10%	24-Sep-14 A	02-Nov-14	53d
Street Lighting Poles and Curbstone		41d		22-Oct-14 A	06-Dec-14	19d
NAB4550	Precast Conc. Curbstone for LHS (Mediane and side curb) LHS	7d	75%	22-Oct-14 A	02-Nov-14	37d
NAB3860	Precast Conc. Curbstone for RHS (Mediane) RHS	7d	75%	22-Oct-14 A	02-Nov-14	39d
NAB4560	Conc. Sidewalk and ramps including base course LHS	10d	0%	25-Nov-14	06-Dec-14	19d
NAB3830	Foundation & Civil Works of Street Lighting Poles	10d	0%	25-Nov-14	06-Dec-14	-1d
Main Road From St. A0+500 To St. A0+150 RHS & LHS Area C		105d		25-Aug-14 A	23-Dec-14	14d
NAB3560	Maintain traffic control and safety plan ,Relocating utilities RHS	85d	46.81%	25-Aug-14 A	23-Dec-14	10d
Excavation		10d		11-Sep-14 A	02-Nov-14	38d
NAB4330	Demo. Exist. Struc. ,Road excavation including (cut/fill) to required subgrade LHS	12d	90%	11-Sep-14 A	02-Nov-14	-4d
NAB3570	Demo. Exist. Struc. ,Road excavation including (cut/fill) to required subgrade RHS	12d	90%	12-Sep-14 A	02-Nov-14	38d
Storm System		10d		11-Oct-14 A	09-Nov-14	47d
NAB3630	60 cm Conc. Pipes for drainage W. manholes from A0+360 to A0+500 L= 160 m RHS	12d	90%	11-Oct-14 A	02-Nov-14	54d
NAB4370	16" UPVC pipes for drainage W. catch basin if needed along this segment LHS	10d	20%	12-Oct-14 A	09-Nov-14	-6d
NAB3600	16" UPVC pipes for drainage W. catch basin if needed along this segment RHS	10d	20%	12-Oct-14 A	09-Nov-14	47d
Water lines		0d				0d
Sewer line		8d		06-Nov-14	17-Nov-14	-4d
NAB4380	10" Sewer line from St. 0+270 to 0+530 LHS L=260 M LHS	8d	0%	06-Nov-14	17-Nov-14	-4d
Concrete works		0d				0d
Tooping and Basecourse		24d		26-Sep-14 A	18-Nov-14	40d
NAB3640	20 cm thick topping layer From A0+500 to A0+130 RHS	7d	80%	26-Sep-14 A	02-Nov-14	54d
NAB4390	20 cm thick topping layer From A0+500 to A0+130 LHS	7d	70%	01-Oct-14 A	03-Nov-14	53d
NAB3670	20 cm thick base course - first layer From A0+500 to A0+130 RHS	7d	70%	09-Oct-14 A	03-Nov-14	53d
NAB4400	20 cm thick base course - first layer From A0+500 to A0+130 LHS	7d	50%	12-Oct-14 A	04-Nov-14	-2d
NAB3680	20 cm thick base course - second layer From A0+500 to A0+130 RHS	7d	50%	24-Oct-14 A	04-Nov-14	-2d
NAB4410	20 cm thick base course - second layer From A0+500 to A0+130 LHS	7d	0%	10-Nov-14	18-Nov-14	-6d
Asphalt binder		14d		04-Nov-14	20-Nov-14	30d
NAB4990	7 cm Asphalt Binder Course Including Prime Coat RHS	2d	0%	04-Nov-14	06-Nov-14	42d

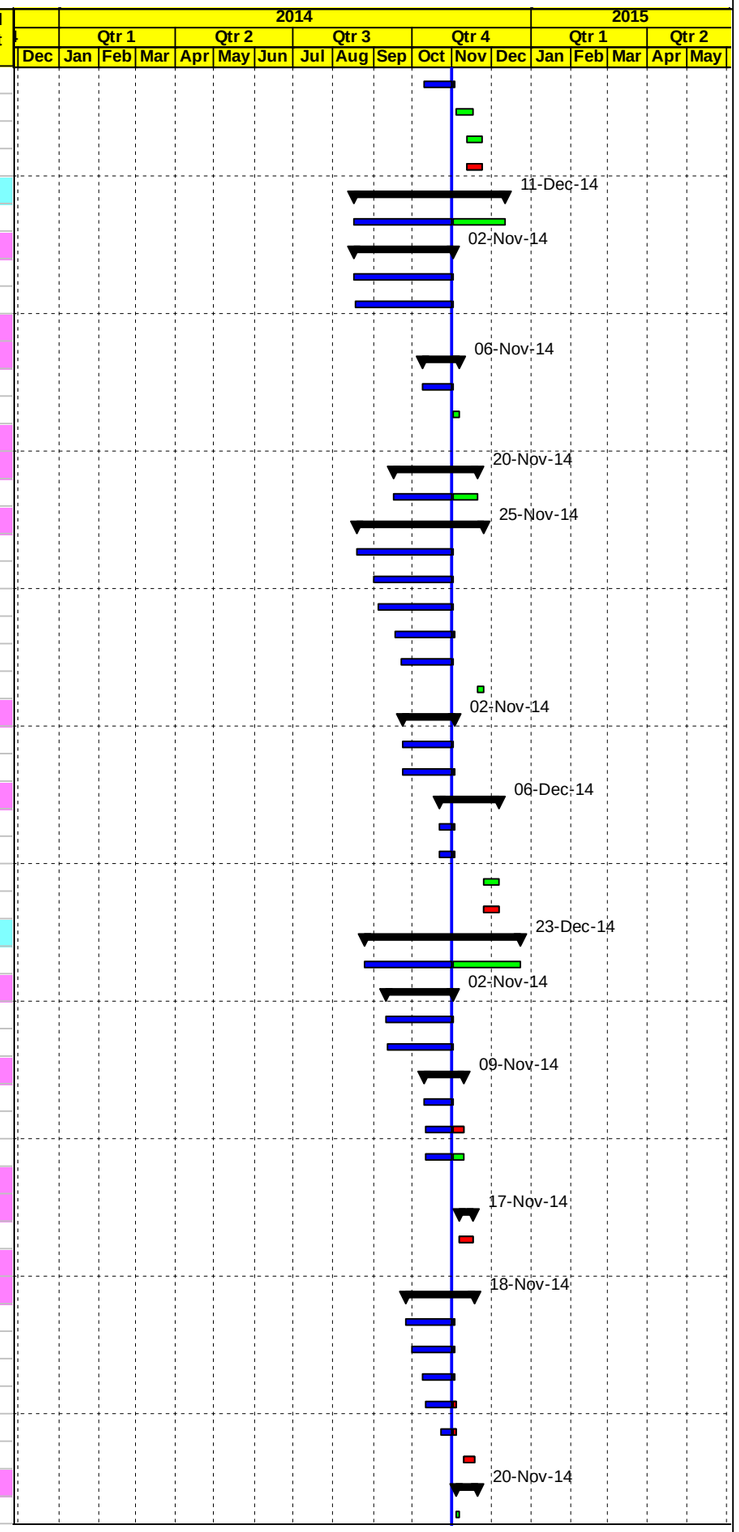

Actual Work | Early Bar | Critical Bar | Milestone | Summary

Date	Revision	Checked	Approved
03-Nov-14			

APCO/ArCon CONSTRUCTION AND SERVICES

Construction Program

One Month Lookahead

T.O14-Updated

Multiple Roads Project North (II)

Activity ID	Activity Name	Original Duration	Activity % Complete	Start	Finish	Total Float
NAB4440	7 cm Asphalt Binder Course Including Prime Coat LHS	2d	0%	19-Nov-14	20-Nov-14	12d
Street Lighting Poles and Curbstone		7d		22-Nov-14	29-Nov-14	25d
NAB4420	Precast Conc. Curbstone for LHS (Mediane and side curb) LHS	7d	0%	22-Nov-14	29-Nov-14	25d
Roundabout from St. 0+150 to St. -0+130		54d		12-Oct-14 A	11-Dec-14	27d
NAB4882-New	Storm system from St. 0+150 to St. 0+030	16d	90%	12-Oct-14 A	02-Nov-14	53d
NAB4890-New	20 cm Thick Topping Layer	14d	80%	18-Oct-14 A	03-Nov-14	52d
NAB4900-New	20 cm Thick Base Course- First Layer	14d	40%	22-Oct-14 A	10-Nov-14	1d
NAB4895-New	12 inch Steel Pipe Line A0+200 to St. A0+000	5d	0%	01-Nov-14	05-Nov-14	5d
NAB4910-New	20 cm Thick Base Course- Second Layer	14d	0%	10-Nov-14	27-Nov-14	1d
Asphalt binder and Street Lighting Poles and Curbstone		12d		27-Nov-14	11-Dec-14	15d
NAB4930-New	7 cm Asphalt Binder Course Including Prime Coat	2d	0%	27-Nov-14	30-Nov-14	12d
NAB4920-New	Precast Conc. Curbstone and concrete works	10d	0%	30-Nov-14	11-Dec-14	15d
Phase Three Seg. B from sta.B0+000 to B0+399 Total Close (Area B)		64d		28-Aug-14 A	30-Nov-14	4d
NAB4190	New box culvert 3 (2*1.5) @ St. B0+094 length L= 14 m	21d	97%	28-Aug-14 A	01-Nov-14	18d
NAB4180	Demo. Exist. Struc. ,Road excavation including (cut/fill) to required subgrade	15d	85%	19-Oct-14 A	03-Nov-14	7d
NAB4210	12" Steel pipeline deir sharaf @B0+000 TO Beit Eba connection L= 370 m	10d	20%	28-Oct-14 A	09-Nov-14	1d
NAB4240	Nablus connection chamber st B 0+035 (RHS)	12d	0%	10-Nov-14	24-Nov-14	9d
NAB4250	Qusin flow monitoring chamber st B 0+190 (RHS	12d	0%	10-Nov-14	24-Nov-14	9d
NAB4260	Beit Eba connection chamber st B 0+340 (LHS)	12d	0%	10-Nov-14	24-Nov-14	9d
NAB4220	Construct 80 ARV chamber @ B0+100	12d	0%	10-Nov-14	24-Nov-14	9d
NAB4230	Construct 80 ARV chamber @ B0+365	12d	0%	10-Nov-14	24-Nov-14	9d
NAB4270	20 cm Thick Base Course- First Layer	10d	0%	19-Nov-14	30-Nov-14	-6d
Phase Four From A - 0+130 to A - 0+272 RHS		0d				0d
Temporary Detours		0d				0d
Asphalt and Miscellaneous Works		20d		30-Nov-14	23-Dec-14	-1d
NAB4900	7 cm & 5 cm Asphalt Wearing Course Including Tack Coat	20d	0%	30-Nov-14	23-Dec-14	-1d
PROJECT 01 Post Construction Phase		0d				0d
PROJECT 02 Deir Sharaf Tulkarem Road		0d				0d
Post Construction Phase		0d				0d

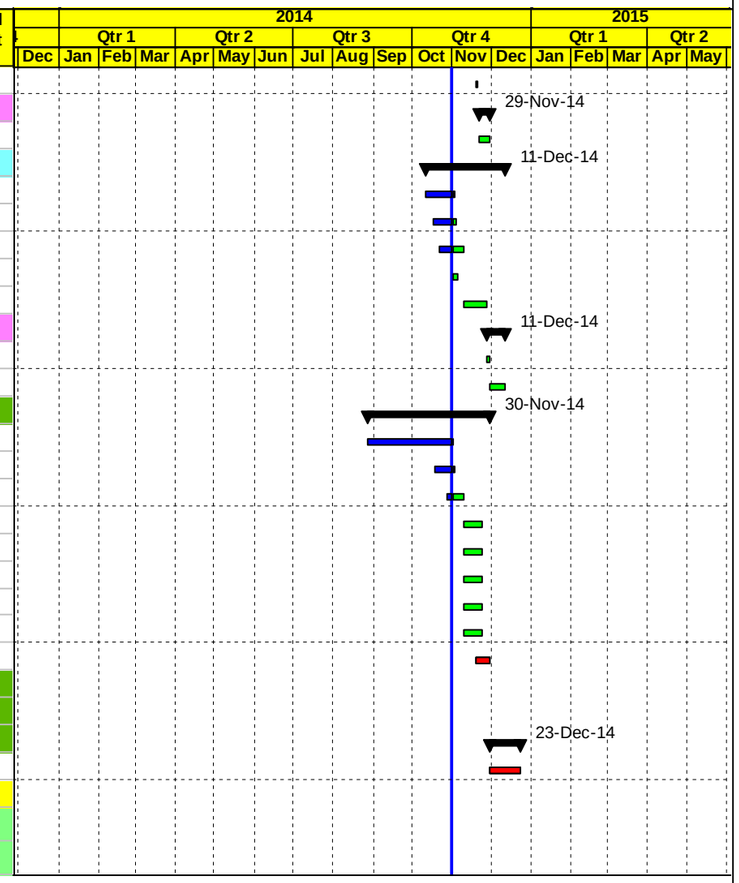

Actual Work | Early Bar | Critical Bar | Milestone | Summary

Date	Revision	Checked	Approved
03-Nov-14			

APCO/ArCon CONSTRUCTION AND SERVICES

Construction Program
Completed & In Progress Activities

T.O14-Updated
Multiple Roads Project North (II)

Activity ID	Activity Name	Original Duration	Activity % Complete	Start	Finish	Total Float
Multiple Roads Project North (II)		409d		03-Dec-13 A	24-Feb-15	-49d
Milestones		364d		03-Dec-13 A	24-Feb-15	-49d
General Milestone		0d		03-Dec-13 A	03-Dec-13 A	
MRNII0000	Start Date NTP	0d	100%	03-Dec-13 A		
Intermediate Milestones		364d		03-Dec-13 A	24-Feb-15	-49d
Completion Milestones		0d		20-Aug-14 A	20-Aug-14 A	
MRNII0020	Completion Project 2 Deir Sharaf Tulkarem Road	0d	100%		20-Aug-14 A	
Preconstuction Milestones		110d		08-Dec-13 A	12-Oct-14 A	
MRNII0040	Start Preconstruction Submittal	0d	100%	08-Dec-13 A		
MRNII0050	Finish Preconstruction Submittal	0d	100%		12-Oct-14 A	
PROJECT 01 Nablus - Beit Iba - Deir Sharaf Road		364d		03-Dec-13 A	24-Feb-15	-49d
Mobilization		11d		04-Dec-13 A	23-Jan-14 A	
MRNII0060	Start Mobilization	0d	100%	04-Dec-13 A		
MRNII0070	Finish Mobilization	0d	100%		23-Jan-14 A	
Shop Drawing		0d		09-Jan-14 A	09-Jan-14 A	
MRNII0080	Start Shop Drawing Submittal	0d	100%	09-Jan-14 A		
Material		0d		25-Dec-13 A	25-Dec-13 A	
MRNII0100	Start Material Submittal	0d	100%	25-Dec-13 A		
Construction		0d		23-Jan-14 A	23-Jan-14 A	
MRNII0120	Start Construction (Ground Breaking)	0d	100%	23-Jan-14 A		
Project Duration		364d		03-Dec-13 A	24-Feb-15	-49d
MRNII0140	Project Duration (Calendar Days)	364d	68.13%	03-Dec-13 A	24-Feb-15	-49d
MRNII0150	Project Duration (Working Days)	279d	65.23%	03-Dec-13 A	24-Feb-15	-42d
MRNII0160	Construction Duration (Working Days)	240d	59.92%	23-Jan-14 A	23-Feb-15	-42d
PROJECT 02 Deir Sharaf Tulkarem Road		263d		03-Dec-13 A	20-Aug-14 A	
Mobilization		19d		04-Dec-13 A	20-Jan-14 A	
MRNII0170	Start Mobilization	0d	100%	04-Dec-13 A		
MRNII0180	Finish Mobilization	0d	100%		20-Jan-14 A	
Shop Drawing Milestones		113d		15-Jan-14 A	16-Jul-14 A	
MRNII0190	Start Shop Drawing Submittal	0d	100%	15-Jan-14 A		
MRNII0200	Finish Shop Drawing Submittal	0d	100%		16-Jul-14 A	
Material		113d		25-Dec-13 A	15-Jul-14 A	
MRNII0210	Start Material Submittal	0d	100%	25-Dec-13 A		
MRNII0220	Finish Material submittal	0d	100%		15-Jul-14 A	
Construction		121d		24-Feb-14 A	17-Aug-14 A	
MRNII0230	Start Construction (Ground Breaking)	0d	100%	24-Feb-14 A		
MRNII0240	Finish Construction Phase	0d	100%		17-Aug-14 A	
Project Duration		261d		03-Dec-13 A	20-Aug-14 A	
MRNII0250	Project Duration (Calendar Days)	240d	100%	03-Dec-13 A	20-Aug-14 A	
MRNII0260	Project Duration (Working Days)	179d	100%	03-Dec-13 A	19-Aug-14 A	
MRNII0270	Construction Duration (Working Days)	145d	100%	24-Feb-14 A	17-Aug-14 A	
Task order Duration		364d		03-Dec-13 A	24-Feb-15	-49d
MRNII0280	Project Duration (Calendar Days)	364d	68.13%	03-Dec-13 A	24-Feb-15	-49d
MRNII0290	Project Duration (Working Days)	279d	65.23%	03-Dec-13 A	24-Feb-15	-42d
Pre Construction Phase		345d		08-Dec-13 A	12-Oct-14 A	
Pre Construction Submittals		246d		08-Dec-13 A	12-Oct-14 A	
MRNII1100	Bank Guarantee Certificates	10d	100%	08-Dec-13 A	31-Dec-13 A	
MRNII1090	30- Day Schedule (Pre Construction Submittals & Mobilization phase)	10d	100%	08-Dec-13 A	22-Dec-13 A	
MRNII1110	Temporary and Permanent Project Sign Plan	10d	100%	08-Dec-13 A	22-Dec-13 A	
MRNII1190	Subcontractors' profile	10d	100%	22-Dec-13 A	31-Dec-13 A	
MRNII1130	Testing Lab	10d	100%	23-Dec-13 A	05-Jan-14 A	
MRNII1170	Key Personnel Plan	10d	100%	25-Dec-13 A	31-Dec-13 A	
MRNII1200	QCP-Quality Control Program	10d	100%	25-Dec-13 A	09-Jan-14 A	

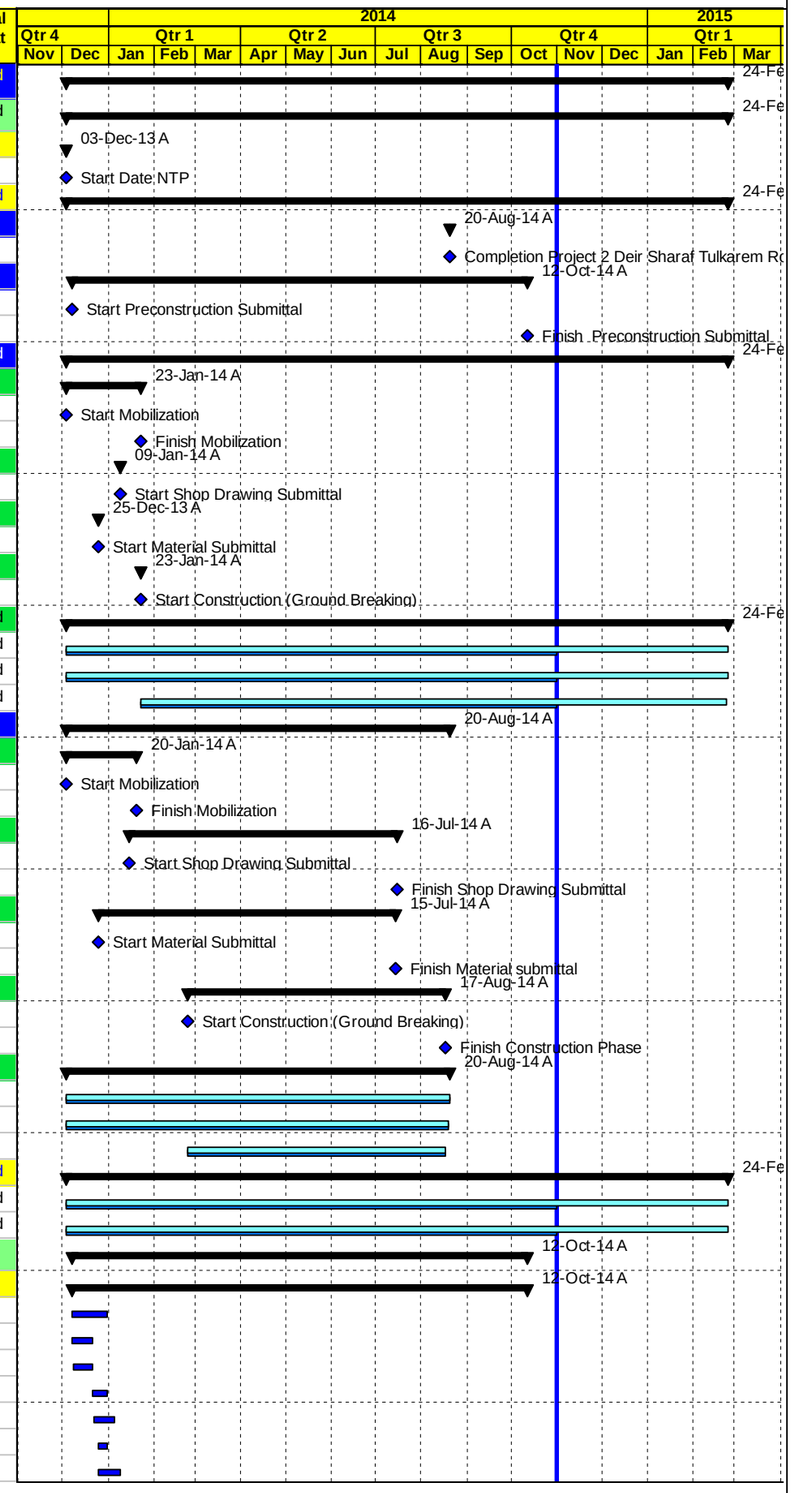

Milestone Early Bar | Actual Level of Effort | Level of Effort
Actual Work | Early Bar | Summary
Milestone Actual | Critical Bar

Date	Revision	Checked	Approved
03-Nov-14			

APCO ArCon
CONSTRUCTION AND SERVICES

Construction Program
Completed & In Progress Activities

T.O14-Updated
Multiple Roads Project North (II)

Activity ID	Activity Name	Original Duration	Activity % Complete	Start	Finish	Total Float
MRNII1180	Safety Plan	10d	100%	25-Dec-13 A	13-Jan-14 A	
MRNII1140	Field Offices Furniture & Equipment Plan	10d	100%	25-Dec-13 A	09-Feb-14 A	
MRNII1260	USAID Branding Plan	10d	100%	25-Dec-13 A	07-Jan-14 A	
MRNII1120	Insurances	10d	100%	25-Dec-13 A	06-Jan-14 A	
MRNII1150	Existing Survey Plan for Project 01	10d	100%	29-Dec-13 A	22-Jan-14 A	
MRNII1230	Schedule Submittals	10d	100%	29-Dec-13 A	13-Jan-14 A	
MRNII1310	Method Statement Plan	10d	100%	29-Dec-13 A	22-Jan-14 A	
MRNII1330	CPM-Construction Schedule and S-Curve	10d	100%	29-Dec-13 A	04-Mar-14 A	
MRNII1240	60-Day Plan of Operation	10d	100%	29-Dec-13 A	08-Jan-14 A	
MRNII1245	Project Overview Bar Chart	10d	100%	29-Dec-13 A	08-Jan-14 A	
MRNII1210	Coordination with local Authorities Plan	10d	100%	30-Dec-13 A	13-Jan-14 A	
MRNII1160	Existing Survey Plan for Project 02	10d	100%	31-Dec-13 A	14-Jan-14 A	
MRNII1220	Field Offices Location & Layout	10d	100%	06-Jan-14 A	09-Jan-14 A	
MRNII1270	Dilapidation Survey (Project 01)	10d	100%	07-Jan-14 A	05-Mar-14 A	
MRNII1280	Dilapidation Survey (Project 02)	10d	100%	15-Jan-14 A	21-Jan-14 A	
MRNII1320	Environmental Mitigation Plan	10d	100%	16-Jan-14 A	26-Jan-14 A	
MRNII1250-new	Proposed staging and storage yard -Nablus Beit Iba Der Sharaf Road -Project 01	10d	100%	19-Jan-14 A	21-Jan-14 A	
MRNII1290	Risk Management Plan (Project 01)	10d	100%	19-Jan-14 A	03-Mar-14 A	
MRNII1340	Traffic Control Plan Phase I- from Sta.0+000 to Sta.2+180 (Project 02)	10d	100%	26-Jan-14 A	05-Feb-14 A	
MRNII1300	Risk Management Plan (Project 02)	10d	100%	29-Jan-14 A	05-Feb-14 A	
MRNII1350	Traffic Control Plan (Area A and B) from Sta.2+020 to Sta.2+540-Nablus Beit Iba Der Sharaf Road -Project 01	10d	100%	05-Feb-14 A	06-Feb-14 A	
MRNII1250	Proposed Dumping Area -Project 01	10d	100%	11-Feb-14 A	12-Feb-14 A	
MRNII1310-new	Traffic Control Plan from Sta.A2+540 to Sta.A3+500 -Phase II-Project 01	10d	100%	17-Feb-14 A	02-Mar-14 A	
MRNII1315-new	12" inch Procedure Qualification Record (PQR)	10d	100%	05-Mar-14 A	20-Mar-14 A	
MRNII1316-new	Welding Procedure 3-12 inch pipes- Project 01	10d	100%	24-Mar-14 A	31-Mar-14 A	
MRNII1317-new	Specific Method Statement for Sewer lines Leakage Testing Project 01	10d	100%	25-Mar-14 A	30-Mar-14 A	
MRNII1318-new	Traffic Control Plan from Sta.3+520 to Sta.4+620-Project 01	10d	100%	08-Apr-14 A	28-Apr-14 A	
MRNII1319-new	Special Method Statements for Hydrostatic Test for concrete pipes - project 01	10d	100%	21-Apr-14 A	24-Apr-14 A	
MRNII1320-new	Traffic Control Plan Phase II from Sta.0+000 to Sta.2+000 -Nablus Beit Iba Der Sharaf Road -Project 01	10d	100%	28-Apr-14 A	13-May-14 A	
MRNII1325-new	Confined space safety plan -Project 01	10d	100%	06-May-14 A	08-May-14 A	
MRNII1330-new	Work Zone Traffic Control and Operations at Night (Specific Night Work-Project 01	10d	100%	09-Jul-14 A	09-Jul-14 A	
MRNII1335-new	Method Statement for Disinfection and testing Water pipelines plan	10d	100%	14-Aug-14 A	03-Sep-14 A	
MRNII1340-new	Traffic Control Plan from Sta.4+620 to Sta.5+500 -Nablus Beit Ib Deir Sharaf Road	10d	100%	09-Oct-14 A	12-Oct-14 A	
Mobilization Offices		4d		25-Dec-13 A	06-Jan-14 A	
MRNII1370	Supply and install Office Furniture's and Supplies	3d	100%	25-Dec-13 A	06-Jan-14 A	
MRNII1380	Supply and install Office IT Equipments & Applience	3d	100%	25-Dec-13 A	06-Jan-14 A	
PROJECT 01 Nablus - Beit Iba - Deir Sharaf Road		409d		03-Dec-13 A	07-Jan-15	-1d
PROJECT 01 Preconstruction Phase		50d		03-Dec-13 A	07-May-14 A	
PROJECT 01 Conformed Drawings and Coordination		40d		03-Dec-13 A	07-May-14 A	
NAB0110	Coordination with Israeli authorities for approval and permit area C Project 01	40d	100%	03-Dec-13 A	07-May-14 A	
NAB0100	Final for Construction Drawing (Conformed)	0d	100%	03-Dec-13 A		
PROJECT 01 Mobilization		32d		04-Dec-13 A	23-Jan-14 A	
NAB0140	Mobilization Total Cost (4.0%)	13d	100%	04-Dec-13 A	23-Jan-14 A	
NAB0170	Site Hand Over	1d	100%	08-Dec-13 A	08-Dec-13 A	
NAB0190	Start Preparation Construction Submittals (Survey plan , Shop Drawings & Materials)	13d	100%	15-Dec-13 A	04-Jan-14 A	
NAB0200	Install Temporary Project Sign	2d	100%	20-Jan-14 A	20-Jan-14 A	
NAB0205	Storage yard preparation and mobilizing equipment	3d	100%	20-Jan-14 A	23-Jan-14 A	
NAB0180	Checking With CMC Existing-Bench Marks, Survey Control Points	0d	100%	22-Jan-14 A	22-Jan-14 A	
PROJECT 01 Construction Phase		409d		25-Dec-13 A	07-Jan-15	-1d
PROJECT 01 Construction Submittals		346d		25-Dec-13 A	06-Nov-14	61d
PROJECT 01 Shop Drawing Submittals		346d		09-Jan-14 A	06-Nov-14	61d
Plan Profile and Cross Sections Phase One from St. A2+020 TO St. 5+450		222d		09-Jan-14 A	06-Nov-14	49d
NAB0240	Main Road From St. A2+020 To St. A2+600	12d	100%	09-Jan-14 A	09-Feb-14 A	
NAB0250	Main Road From St. A2+600 To St. A3+000	12d	100%	16-Feb-14 A	25-Feb-14 A	

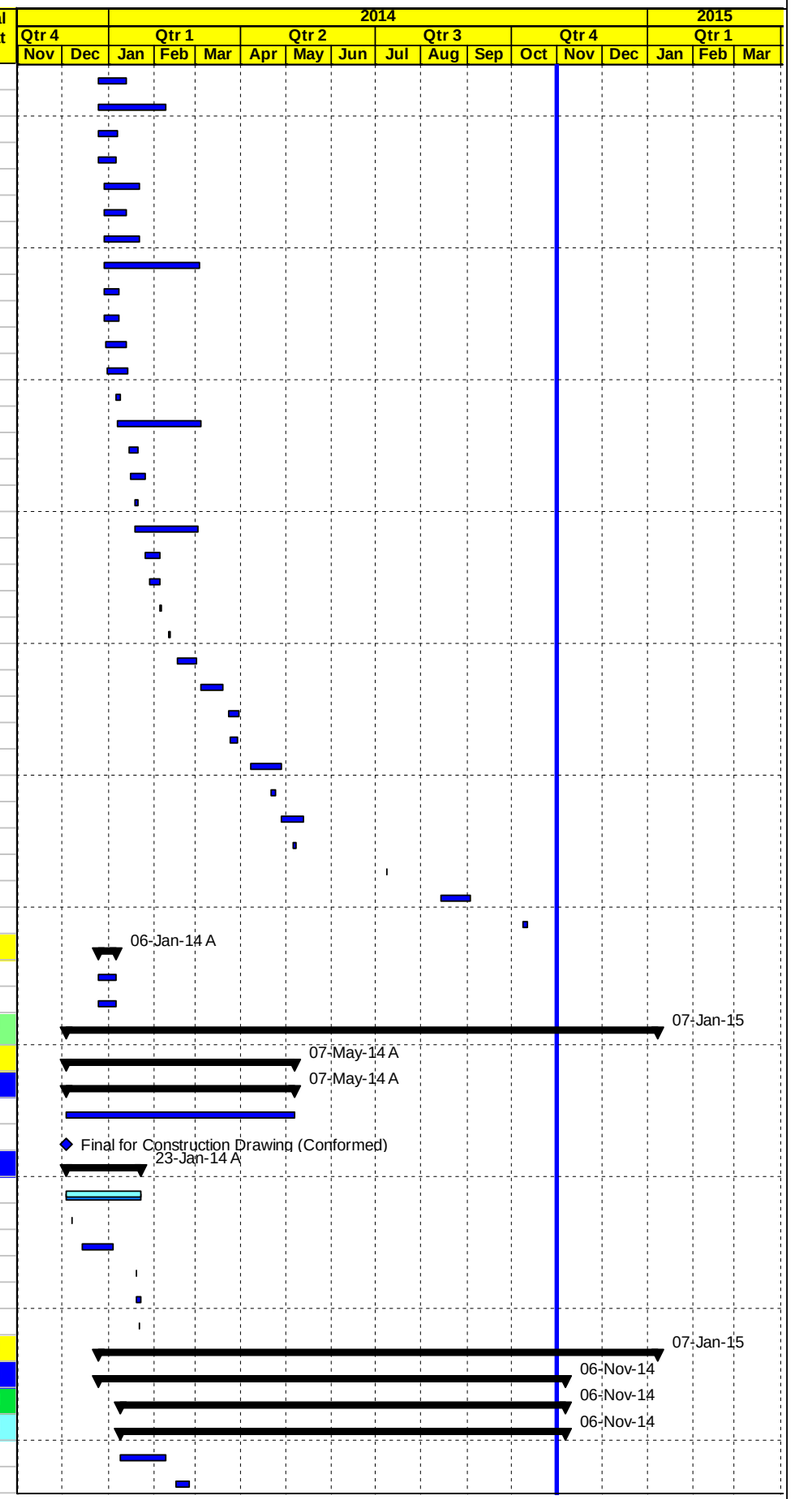

Milestone Early Bar | Actual Level of Effort | Level of Effort
Actual Work | Early Bar | Summary
Milestone Actual | Critical Bar

Date	Revision	Checked	Approved
03-Nov-14			

APCO ArCon
CONSTRUCTION AND SERVICES

Construction Program
Completed & In Progress Activities

T.O14-Updated
Multiple Roads Project North (II)

Activity ID	Activity Name	Original Duration	Activity % Complete	Start	Finish	Total Float
NAB0260	Main Road From St. A3+000 To St. A3+600	12d	100%	02-Mar-14 A	26-Mar-14 A	
NAB0270	Main Road From St. A3+600 To St. A4+100	12d	100%	06-Mar-14 A	17-Mar-14 A	
NAB0280	Main Road From St. A4+100 To St. A4+850	12d	100%	27-Mar-14 A	07-May-14 A	
NAB0301-new	Junction at Sta.3+420	12d	100%	24-Apr-14 A	13-May-14 A	
NAB0302-new	Junction at Sta.2+600 LHS and at Sta.2+640 RHS	12d	100%	04-May-14 A	15-May-14 A	
NAB0285-new	Junction from Sta.1+910 to Sta.2+040	12d	100%	25-May-14 A	26-Jun-14 A	
NAB0310-new	Access Road at Sta.2+710 LHS -Segment A	12d	100%	13-Aug-14 A	18-Aug-14 A	
NAB0320-new	Access Road at Sta.2+370 RHS ,Sta.2+420 RHS, Sta.2+445 RHS, Sta.2+550 RHS, Sta.2+600 LHS and Sta.2+640 R	12d	100%	13-Aug-14 A	25-Aug-14 A	
NAB0325-new	Access Roads from Sta.0+150 to Sta.1+050 and from Sta.3+000 to Sta.3+500	5d	100%	08-Sep-14 A	15-Sep-14 A	
NAB0330-new	Access Roads at Sta.0+553 LHS , Sta.3+347 and Sta.3+485 LHS	5d	100%	08-Sep-14 A	15-Sep-14 A	
NAB0300	Main Road From St. A4+850 To St. A5+450	12d	100%	11-Sep-14 A	29-Sep-14 A	
NAB0315-new	Access Roads from Sta.1+050 to Sta.2+000 and from Sta.3+500 to Sta.5+450	12d	50%	17-Sep-14 A	06-Nov-14	49d
NAB0326-new	Access Roads at Sta.1+280 LHS , Sta.1+135 LHS, Sta.4+950 RHS, Sta.4+790 LHS and Sta.5+375 RHS	12d	100%	17-Sep-14 A	29-Sep-14 A	
Plan Profile and Cross Sections Phase Two From St. 0+000 to St. 2+020		94d		10-Apr-14 A	25-Sep-14 A	
NAB0370	Main Road From St. A1+500 To St. A2+020	12d	100%	10-Apr-14 A	15-May-14 A	
NAB0340	Main Road From St. A0+150 To St. A1+050	12d	100%	10-Jul-14 A	25-Sep-14 A	
Plan Profile and Cross Sections Phase Three Seg. B from sta.B0+000 to B0+399		12d		18-Jun-14 A	05-Aug-14 A	
NAB0380	Seg B From St. B0+000 To St. B0+399	12d	100%	18-Jun-14 A	05-Aug-14 A	
Waterline		302d		16-Jan-14 A	30-Oct-14 A	
NAB0400	Water pipeline from St. A 1+900 to A 2+500 (3") (LHS)	12d	100%	16-Jan-14 A	20-Mar-14 A	
NAB0400-NEW	12 " Deir Sharaf steel water pipeline from St. A 2+000 to A 3+000 (12") (RHS)	12d	100%	17-Mar-14 A	23-Mar-14 A	
NAB0401-NEW	12 " Deir Sharaf steel water pipeline from St. A 3+000 to A 4+100 (12") (RHS)	12d	100%	03-Apr-14 A	08-Apr-14 A	
NAB0402-NEW	3" Deir Sharaf steel water pipeline from St. A 2+900 to A 4+400 (3") (LHS)	12d	100%	10-Apr-14 A	16-Apr-14 A	
NAB0420	12" Deir Sharaf steel water pipeline from St. Sta.1+050 to Sta.2+000 (LHS)	12d	100%	28-Apr-14 A	01-Jun-14 A	
NAB0403-NEW	12 " Deir Sharaf steel water pipeline from St. A 4+100 to A 4+850 (12") (RHS)	12d	100%	05-May-14 A	07-May-14 A	
NAB0404-NEW	Water(12")from Sta.0+000 to Sta.0+380-Segment B	12d	100%	03-Aug-14 A	20-Aug-14 A	
NAB0410	12 " Deir Sharaf steel water pipeline from St. A 0+150 to A 1+050 (12") (LHS)	12d	100%	18-Aug-14 A	25-Aug-14 A	
NAB0620	2" Deir Sharaf Steel Water Pipeline from Sta.0+600 to Sta.1+600	12d	100%	08-Sep-14 A	15-Sep-14 A	
NAB0640-NEW	12 " Deir Sharaf steel water pipeline from St. A 0+000 to A 0+150	12d	100%	14-Oct-14 A	28-Oct-14 A	
NAB0645-NEW	12 " Deir Sharaf steel water pipeline from Sta.4+850 to Sta.5+450	12d	100%	27-Oct-14 A	30-Oct-14 A	
Sewer line		178d		20-Jan-14 A	16-Sep-14 A	
NAB0430	Sewer line (LHS) from St. 1+930 to 2+610 (12")	12d	100%	20-Jan-14 A	09-Feb-14 A	
NAB0435-New	Sewer line (LHS) from Sta.3+407 to Sta.3+560	12d	100%	13-May-14 A	15-May-14 A	
NAB0440	Sewer line (LHS) from St. 4+100 to 4+600 (12")	12d	100%	26-Jun-14 A	03-Jul-14 A	
NAB0445-New	Sewer line from Sta.1+350 to Sta.1+640	12d	100%	04-Aug-14 A	04-Aug-14 A	
NAB0450	Sewer line (LHS) from St. 0+270 to 0+530 (10")	12d	100%	21-Aug-14 A	16-Sep-14 A	
Concrete walls Phase One from St. A2+020 TO St. 5+450		279d		06-Feb-14 A	27-Aug-14 A	
NAB0443-New	Retaining Wall from Sta.2+339 to Sta.2+369 (RHS)	12d	100%	06-Feb-14 A	09-Feb-14 A	
NAB0444-New	Concrete Wall from Sta.2+040 to Sta.2+065 (LHS)	12d	100%	06-Feb-14 A	13-Mar-14 A	
NAB0447-New	Retaining Wall from Sta.A2+475 to Sta.A2+515 (RHS)	12d	100%	16-Feb-14 A	23-Feb-14 A	
NAB0449-New	Retaining Wall from Sta.2+740 to Sta.2+850 (RHS)	12d	100%	02-Mar-14 A	05-Mar-14 A	
NAB0451-New	Retaining Wall from Sta.A2+980 to Sta.A3+010 (LHS)	12d	100%	10-Mar-14 A	31-Mar-14 A	
NAB0452-New	Retaining Wall from Sta.A2+719 to Sta.A2+730 (LHS) L= 11m	12d	100%	10-Mar-14 A	05-May-14 A	
NAB0461-New	Retaining Wall from Sta.3+230 to Sta.3+300 (RHS) L= 70 m	12d	100%	16-Mar-14 A	06-Apr-14 A	
NAB0467-New	Retaining Wall from Sta.3+230 to Sta.3+300 (RHS) L= 70 m	12d	100%	16-Mar-14 A	06-Apr-14 A	
NAB0462-New	Conc. Retaining walls from Sta.A3+560 to Sta.A3+590 (RHS)	12d	100%	19-Mar-14 A	24-Mar-14 A	
NAB0460	Conc. Retaining walls from A3+160 to A3+190 (LHS) L= 40 m & A3+160 to A3+190 (RHS) L= 40 m	12d	100%	19-Mar-14 A	31-Mar-14 A	
NAB0463-New	Conc. Retaining walls from Sta.A3+010 to Sta.A3+020 (RHS)	12d	100%	24-Mar-14 A	27-Mar-14 A	
NAB0466-New	Retaining Wall from Sta.A3+341 to Sta.A3+370 (RHS) L= 29 m	12d	100%	25-Mar-14 A	22-Apr-14 A	
NAB0464-New	Conc. Retaining walls from Sta.3+655 to Sta.3+695 (RHS)	12d	100%	27-Mar-14 A	06-Apr-14 A	
NAB0465-New	Conc. Retaining walls from Sta.3+373 to Sta.3+402 (LHS)	12d	100%	31-Mar-14 A	06-Apr-14 A	
NAB0468-New	Boundary wall from Sta.3+950 to Sta.3+985 (LHS)	12d	100%	03-Apr-14 A	30-Apr-14 A	
NAB0470	Conc. Retaining walls from A3+828.5 to A3+855.5 (RHS) L= 27 m	12d	100%	03-Apr-14 A	05-May-14 A	
NAB0480	Conc. Retaining walls from A3+950 to A3+982 (LHS) L= 32 m	12d	100%	03-Apr-14 A	30-Apr-14 A	

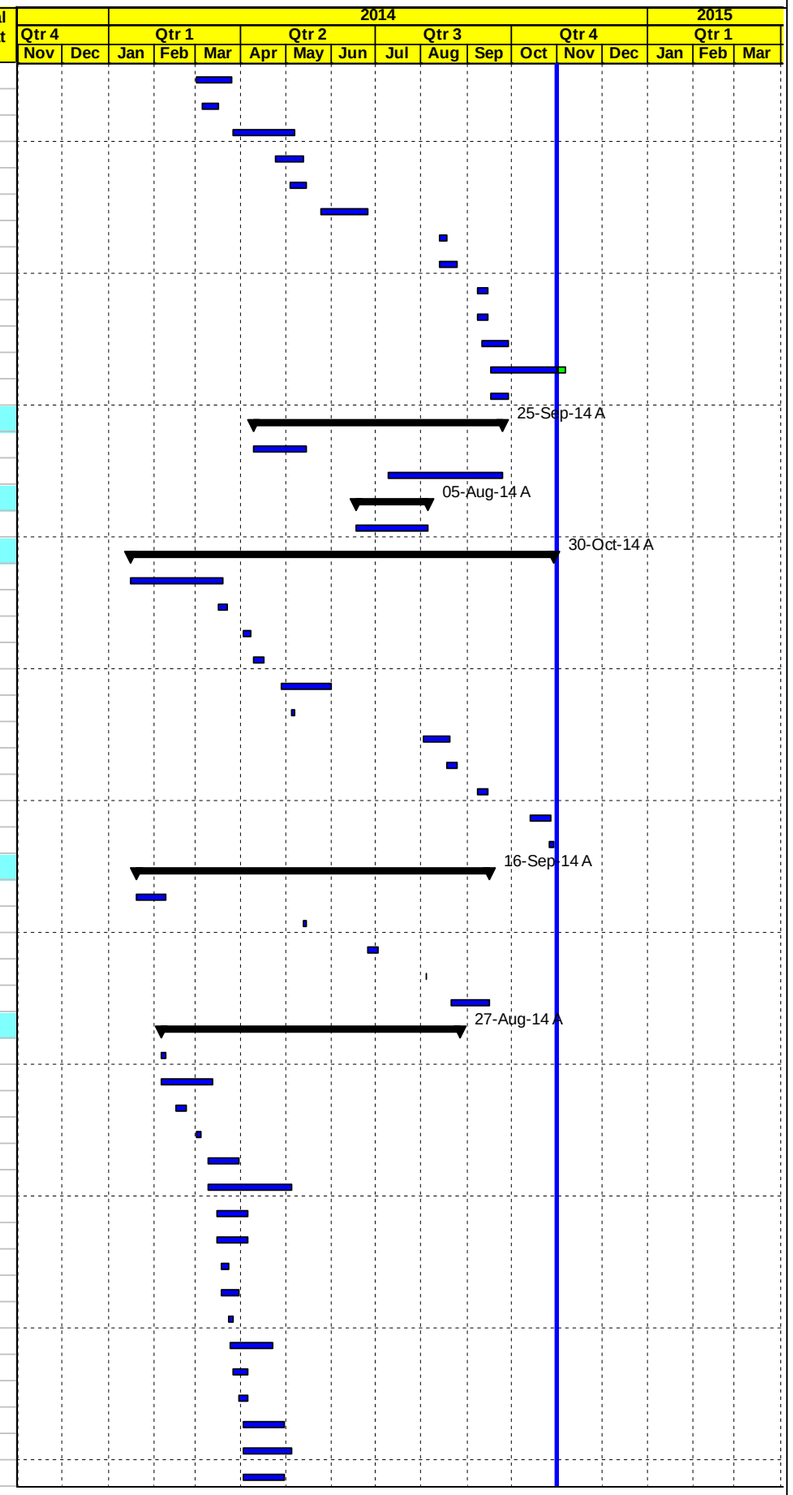

Milestone Early Bar
Actual Work
Milestone Actual
Actual Level of Effort
Early Bar
Critical Bar
Level of Effort
Summary

Date	Revision	Checked	Approved
03-Nov-14			

APCO ArCon
CONSTRUCTION AND SERVICES

Construction Program
Completed & In Progress Activities

T.O14-Updated
Multiple Roads Project North (II)

Activity ID	Activity Name	Original Duration	Activity % Complete	Start	Finish	Total Float
NAB0472-New	Retaining Wall from Sta.3+217 to Sta.3+226 LHS L= 9 m and Concrete Stair from Sta. 3+226 to Sta.3+229 LHS L= 3	12d	100%	07-May-14 A	19-May-14 A	
NAB0473-New	Retaining Wall from Sta.3+715 to Sta.3+740 LHS L= 25 m	12d	100%	12-May-14 A	22-Jun-14 A	
NAB0500	Conc. Retaining walls from A4+545 to Sta.A4+617 RHS L= 72 m	12d	100%	13-May-14 A	21-May-14 A	
NAB0510	Conc. Retaining walls from A4+830 to A4+865 (RHS) L= 35 m	12d	100%	14-May-14 A	21-May-14 A	
NAB0520-New	Retaining Wall from Sta.A4+215 to Sta.A4+250 RHS L= 35 m	12d	100%	03-Aug-14 A	05-Aug-14 A	
NAB0490	Conc.boundary walls from Sta.4+577. 86 to Sta.4+600 (LHS) L= 22.14 m	12d	100%	11-Aug-14 A	25-Aug-14 A	
NAB0620-New	Concrete Wall from Sta.A2+980 to Sta.A3+010 LHS	12d	100%	25-Aug-14 A	27-Aug-14 A	
Concrete walls Phase Two From St. 0+000 to St. 2+020		84d		04-May-14 A	14-Aug-14 A	
NAB0470-New	Retaining Wall from Sta.1+720 to Sta.1+750 RHS L= 30 m	12d	100%	04-May-14 A	07-May-14 A	
NAB0471-New	Retaining Wall from Sta.1+865 to Sta.1+930 RHS L= 65 m	12d	100%	05-May-14 A	07-May-14 A	
NAB0520	Retaining walls with step barrier & channel from A0+470 to A0+590 (RHS) L= 120 m	12d	100%	24-Jul-14 A	07-Aug-14 A	
NAB0555-New	Retaining Wall from Sta.1+620 to Sta.1+684 RHS& Sta.1+689 to Sta.1+720 RHS	12d	100%	24-Jul-14 A	04-Aug-14 A	
NAB0560-New	Retaining Wall from Sta.1+560 to Sta.1+570 L=10 m	12d	100%	27-Jul-14 A	04-Aug-14 A	
NAB0565-New	Concrete Wall from Sta.1+438 to Sta.1+448 RHS and from Sta.1+452 to Sta.1+490 RHS	12d	100%	27-Jul-14 A	04-Aug-14 A	
NAB0566-New	Retaining Wall from Sta.0+205 to Sta.0+288.5 RHS& Sta.0+270 to Sta.0+281.5 LHS -Segment A	12d	100%	04-Aug-14 A	14-Aug-14 A	
Concrete walls Phase Three Seg. B from sta.B0+000 to B0+399		0d				0d
60 cm Conc. Pipes for drainage Phase One from St. A2+020 TO St. 5+450		302d		16-Jan-14 A	06-Nov-14	-29d
NAB0590	60 cm Conc. Pipes for drainage from A2+500 to A2+580 L= 80 m	12d	100%	16-Jan-14 A	13-Feb-14 A	
NAB0570	60 cm Conc. Pipes for drainage from A2+020 to A2+180 L= 160 m	12d	100%	16-Jan-14 A	13-Feb-14 A	
NAB0580	60 cm Conc. Pipes for drainage from A2+220 to A2+500 L= 280 m	12d	100%	16-Jan-14 A	13-Feb-14 A	
NAB0610	60 cm Conc. Pipes for drainage from A2+870 to A2+980 L= 110 m	12d	100%	06-Mar-14 A	10-Mar-14 A	
NAB0600	60 cm Conc. Pipes for drainage from A2+580 to A2+980 L= 160 m	12d	100%	06-Mar-14 A	10-Mar-14 A	
NAB0630	60 cm Conc. Pipes for drainage from Sta.3+600 to Sta.3+840 L= 240 m	12d	100%	14-Apr-14 A	13-May-14 A	
NAB0601	60 cm Conc. Pipes for drainage from Sta.3+000 to Sta.3+120	12d	100%	17-Apr-14 A	21-Apr-14 A	
NAB0602-	60 cm Conc. Pipes for drainage from Sta.4+100 to Sta.4+400	12d	100%	26-Jun-14 A	17-Jul-14 A	
NAB0660	60 cm Conc. Pipes for drainage from 4+600 to Sta.4+800 L= 200 m	12d	100%	23-Sep-14 A	16-Oct-14 A	
NAB0670	60 cm Conc. Pipes for drainage from A4+840 to A5+120 L= 280 m	12d	50%	22-Oct-14 A	06-Nov-14	-29d
NAB0730	60 cm Conc. Pipes for drainage from A5+160 to A5+360 L= 200 m	12d	50%	27-Oct-14 A	06-Nov-14	-29d
60 cm Conc. Pipes for drainage Phase Two From St. 0+000 to St. 2+020		142d		19-May-14 A	28-Oct-14 A	
NAB0740	60 cm Conc. Pipes for drainage from A1+690 to A2+020 L= 330 m	12d	100%	19-May-14 A	27-May-14 A	
NAB0745-New	60 cm Conc. Pipes for drainage from Sta.0+030 to Sta.0+180	12d	100%	15-Jun-14 A	10-Jul-14 A	
NAB0720	60 cm Conc. Pipes for drainage from A1+300 to A1+620 L= 200 m	12d	100%	26-Jun-14 A	09-Jul-14 A	
NAB0710	60 cm Conc. Pipes for drainage from A1+100 to A1+260 L= 160 m	12d	100%	28-Jun-14 A	09-Jul-14 A	
NAB0690	60 cm Conc. Pipes for drainage from Sta.0+360 to Sta.0+540 L= 180 m	12d	100%	14-Aug-14 A	02-Oct-14 A	
NAB0700	60 cm Conc. Pipes for drainage from A0+580 to A0+900 L= 320 m	12d	100%	14-Aug-14 A	28-Aug-14 A	
NAB0730-New	Storm Water from Sta.0+940 to Sta.1+060 L= 120 m	12d	100%	14-Aug-14 A	27-Aug-14 A	
NAB0735-New	Storm Water from Sta.0+100 to Sta.0+260	12d	100%	27-Oct-14 A	28-Oct-14 A	
60 cm Conc. Pipes for drainage Phase Three Seg. B from sta.B0+000 to B0+399		5d		10-Jul-14 A	23-Jul-14 A	
NAB0685-New	Box Culvert at Sta.B0+095-Segment B	5d	100%	10-Jul-14 A	23-Jul-14 A	
New Conc.Pipe Culvert Dia. 80 cm and Box Culvert Phase One		10d		16-Jan-14 A	04-Jun-14 A	
NAB0750	New Conc.Pipe Culvert Dia. 80 cm @ St. A2+220 length L= 55 m	12d	100%	16-Jan-14 A	13-Feb-14 A	
NAB0790	New double box culvert 2 (2*2) @ St. A3+610 length L= 66 m	12d	100%	15-May-14 A	04-Jun-14 A	
New Conc.Pipe Culvert Dia. 80 cm and Box Culvert RHS Phase Two		0d				0d
Connection and Valves Chambers		36d		26-Aug-14 A	14-Oct-14 A	
NAB1040	Structural and Mechanical Detail for Qusin Flow Monitoring Chamber at Sta.0+184	12d	100%	26-Aug-14 A	10-Sep-14 A	
NAB1050	Structural and Mechanical Detail for Beit Iba Connection Chamber at Sta.0+342 Segment B	12d	100%	26-Aug-14 A	10-Sep-14 A	
NAB1010	Structural Detail For Main System Flow Monitoring Chamber @ Sta.A1+860-Segment A-Project 01	12d	100%	29-Sep-14 A	13-Oct-14 A	
NAB1000	Structural Detail For AV/AR Chamber @ Sta.0+365-Segment A-Project 01	12d	100%	29-Sep-14 A	13-Oct-14 A	
NAB1030	Structural Detail For Nablus Connection Chamber @ Sta.B0+040&For Beit Iba Connection Chamber @ Sta.B0+342- !	12d	100%	29-Sep-14 A	14-Oct-14 A	
Stone Walls		33d		16-Apr-14 A	13-May-14 A	
NAB1110	Stone wall from (Sta.A2+980 to Sta.A3+010 LHS) L=30 m (LHS)	12d	100%	16-Apr-14 A	21-Apr-14 A	
NAB1120	Stone wall from (A3+162 to Sta.A3+189) L=27 m (LHS)	12d	100%	16-Apr-14 A	21-Apr-14 A	
NAB1121-New	Stone Wall from Sta.3+376 to Sta.3+402 L= 26 m (LHS)	5d	100%	24-Apr-14 A	28-Apr-14 A	
NAB1160	Stone wall from A4+710 to A4+780 L=70 m (LHS)	12d	100%	12-May-14 A	13-May-14 A	

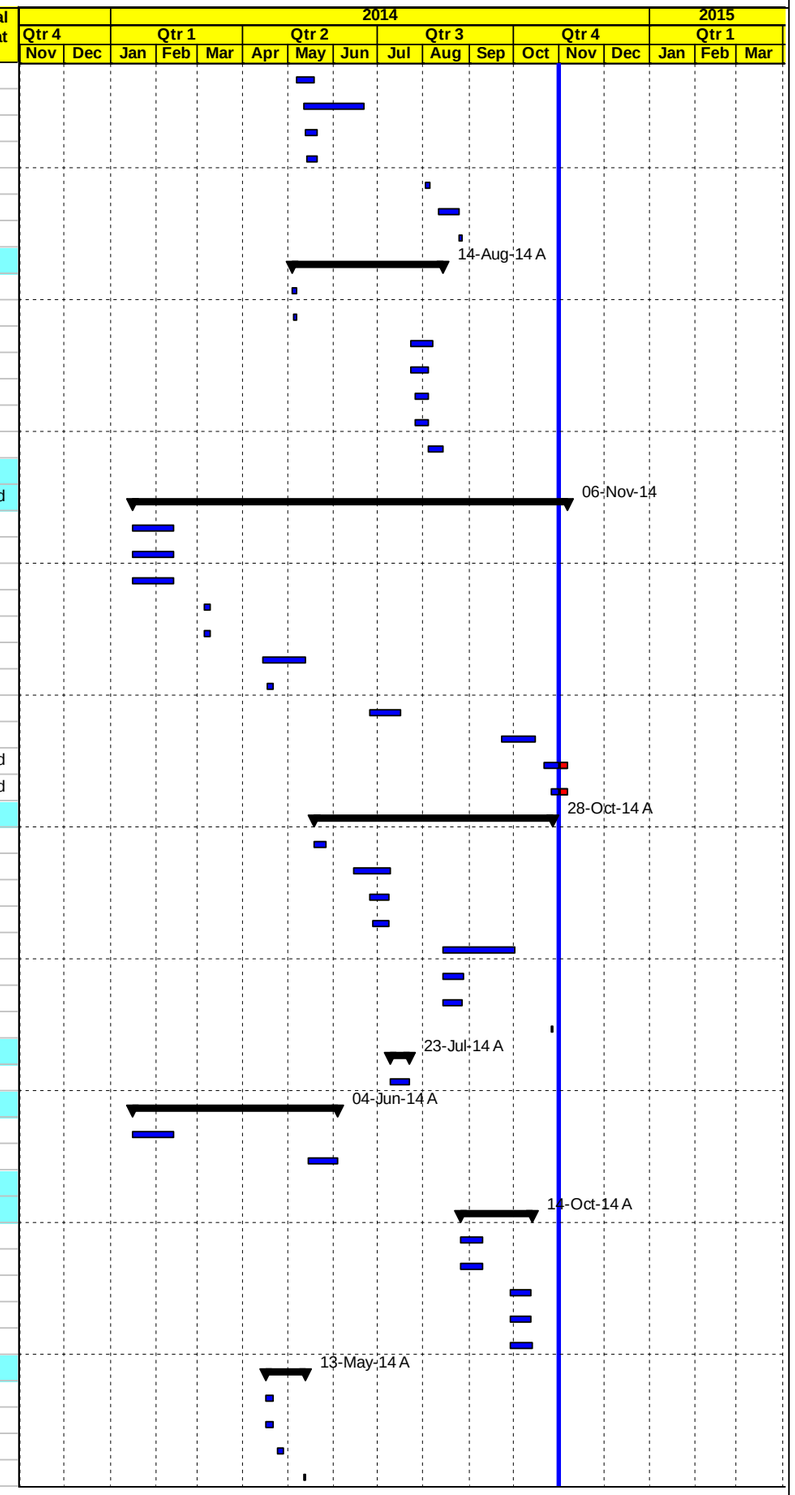

◇ Milestone Early Bar — Actual Level of Effort — Level of Effort
Actual Work — Early Bar — Summary
◆ Milestone Actual — Critical Bar

Date	Revision	Checked	Approved
03-Nov-14			

APCO/ArCon CONSTRUCTION AND SERVICES

Construction Program
Completed & In Progress Activities

T.O14-Updated
Multiple Roads Project North (II)

Activity ID	Activity Name	Original Duration	Activity % Complete	Start	Finish	Total Float
Otheres		170d		19-Feb-14 A	02-Sep-14 A	
NAB5050-New	Street Lighting Poles from Sta.2+033 to Sta.2+983	12d	100%	19-Feb-14 A	25-May-14 A	
NAB5055-New	Street Lighting Poles from Sta.1+500 to Sta.2+000 &from sta.3+000 to Sta.4+850	12d	100%	18-Jun-14 A	22-Jun-14 A	
NAB5060-New	Side Walk from sta.2+000 to sta.2+600	12d	100%	18-Jun-14 A	23-Jun-14 A	
NAB5065-New	Side Walk from sta.2+600 to sta.3+000	12d	100%	08-Jul-14 A	20-Aug-14 A	
NAB5064-New	Side Walk from sta.3+500 to Sta.4+000	12d	100%	22-Jul-14 A	23-Jul-14 A	
NAB5056-New	Typical Detail for Storm Manhole for Median Island 3.0m Width	5d	100%	22-Jul-14 A	24-Jul-14 A	
NAB5057-New	Electrical Trensh for High Voltage Cable and street Lighting	12d	100%	07-Aug-14 A	11-Aug-14 A	
NAB5058-New	Water Connection to the existing ductile pipe at Sta.2+000 -Segment B	12d	100%	11-Aug-14 A	18-Aug-14 A	
NAB5059-New	Side Walk Plan from Sta.0+150 to Sta.1+050	12d	100%	20-Aug-14 A	25-Aug-14 A	
NAB5070-New	Side Walk from sta.3+000 to Sta.3+500	5d	100%	21-Aug-14 A	02-Sep-14 A	
PROJECT 01 Material Submittals		306d		25-Dec-13 A	03-Nov-14	65d
NAB1340	UPVC	12d	100%	25-Dec-13 A	13-Jan-14 A	
NAB1290	Concrete Pipes	12d	100%	25-Dec-13 A	15-Jan-14 A	
NAB1410	Prime Coat	12d	100%	25-Dec-13 A	05-Jan-14 A	
NAB1420	Tack Coat	12d	100%	25-Dec-13 A	05-Jan-14 A	
NAB1520	Cat eyes	12d	100%	25-Dec-13 A	05-Jan-14 A	
NAB1530	Thermoplastic paint	12d	100%	25-Dec-13 A	05-Jan-14 A	
NAB1560	Curbstone paint material	12d	100%	25-Dec-13 A	05-Jan-14 A	
NAB1445	Concrete joint sealant material	12d	100%	25-Dec-13 A	15-Jan-14 A	
NAB1440	Bituminous Wearing Course-Mix Design	12d	100%	30-Dec-13 A	09-Jan-14 A	
NAB1400	Curbstone	12d	100%	30-Dec-13 A	31-Dec-13 A	
NAB1430	Bituminous Binder Course-Mix Design	12d	100%	02-Jan-14 A	09-Jan-14 A	
NAB1550	Traffic sign	12d	100%	05-Jan-14 A	08-Jan-14 A	
NAB1270	Steel pipeline	12d	100%	19-Jan-14 A	27-Jan-14 A	
NAB1310	Base Course Source	12d	100%	22-Jan-14 A	26-Jan-14 A	
NAB1360	Bedding material	12d	100%	22-Jan-14 A	26-Jan-14 A	
NAB1350	Backfilling material	12d	100%	22-Jan-14 A	26-Jan-14 A	
NAB1280	Concrete Mix Design including Cement type	12d	100%	28-Jan-14 A	03-Feb-14 A	
NAB1370	Manholes and catch basin	12d	100%	04-Feb-14 A	11-Feb-14 A	
NAB1380	Cast iron manhole and catch basin cover	12d	100%	04-Feb-14 A	11-Feb-14 A	
NAB1573-New	Galvanized Malleable Iron Fittings up to 2 inch	12d	100%	17-Feb-14 A	25-Feb-14 A	
NAB1564-New	Concrete Water Proofer for Manholes outside painting	12d	100%	19-Feb-14 A	23-Feb-14 A	
NAB1300	Steel Reinforcement	12d	100%	19-Feb-14 A	23-Feb-14 A	
NAB1565	Street Lighting	12d	100%	23-Feb-14 A	02-Mar-14 A	
NAB1563-New	Epoxy Paint for Concrete protection	12d	100%	02-Mar-14 A	05-Mar-14 A	
NAB1565-New	Precast Concrete Curbstone & Edge beam	12d	100%	21-May-14 A	26-May-14 A	
NAB1567-New	Lamp,Cable and Cobra Pipe for street lighting	12d	100%	28-May-14 A	05-Jun-14 A	
NAB1566-New	Portland Cement Sulfate Resisting for concrete benching for manholes	12d	100%	28-May-14 A	04-Jun-14 A	
NAB1568-New	Concrete surfaces repairing material	12d	100%	14-Jul-14 A	15-Jul-14 A	
NAB1569-New	Flanged Socket Adapter	12d	100%	13-Aug-14 A	21-Aug-14 A	
NAB1570-New	Flanged Tee Adapter	12d	100%	13-Aug-14 A	21-Aug-14 A	
NAB1585-New	Cover for Storm water & sewage Manholes	12d	100%	25-Aug-14 A	26-Aug-14 A	
NAB1586-New	Cover for Storm Water	12d	100%	17-Sep-14 A	18-Sep-14 A	
NAB1550-New	Threaded Coupling 2"	3d	100%	19-Oct-14 A	21-Oct-14 A	
NAB1555-New	Curb inlet for Sidewalk	5d	100%	22-Oct-14 A	27-Oct-14 A	
NAB1560-New	Anchor bolts for Lighting poles	5d	50%	23-Oct-14 A	03-Nov-14	53d
PROJECT 01 Procurements		94d		27-Jan-14 A	25-Jun-14 A	
NAB1580	Order steel pipes and fittings	0d	100%	27-Jan-14 A		
NAB1590	Start Delivery steel pipes and fittings	0d	100%		22-Mar-14 A	
NAB1600	Order Street Lighting Poles	0d	100%	25-Jun-14 A		
PROJECT 01 Construction		358d		23-Jan-14 A	07-Jan-15	-1d
Phase One from A2+020 TO 5+450 closed /area B & A		350d		23-Jan-14 A	07-Jan-15	-1d
Main Road From St. A2+020 To St. A2+500 LHS & RHS Area B		177d		23-Jan-14 A	05-Nov-14	50d

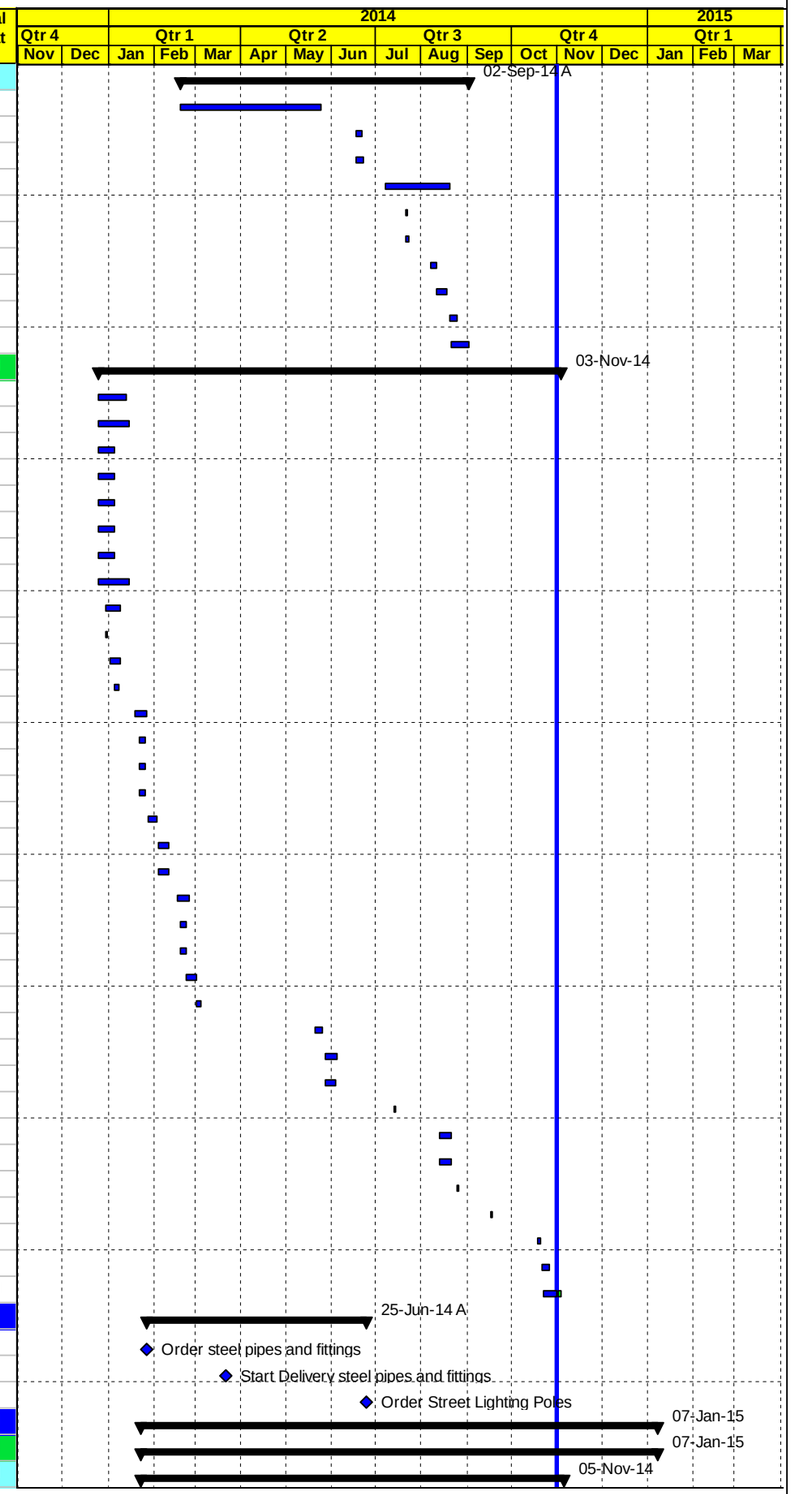

Milestone Early Bar | Actual Level of Effort | Level of Effort
Actual Work | Early Bar | Summary
Milestone Actual | Critical Bar

Date	Revision	Checked	Approved
03-Nov-14			

APCO/ArCon CONSTRUCTION AND SERVICES

Construction Program
Completed & In Progress Activities

T.O14-Updated
Multiple Roads Project North (II)

Activity ID	Activity Name	Original Duration	Activity % Complete	Start	Finish	Total Float
NAB1680	Maintain traffic control and safety plan ,Relocating Utilities	177d	97.18%	23-Jan-14 A	05-Nov-14	50d
Excavation		99d		23-Jan-14 A	01-Nov-14	54d
NAB1690	Demo. Exist. Struc. ,Road excavation including (cut/fill) to required subgrade LHS	21d	96%	23-Jan-14 A	01-Nov-14	54d
NAB2620	Demo. Exist. Struc. ,Road excavation including (cut/fill) to required subgrade RHS	21d	100%	28-Jan-14 A	31-Mar-14 A	
Storm System		67d		15-Feb-14 A	21-Apr-14 A	
NAB1710	60 cm Conc. Pipes for drainage W. manholes from A2+020 to A2+180 L= 160 m LHS	16d	100%	15-Feb-14 A	18-Feb-14 A	
NAB1740	60 cm Conc. Pipes for drainage W. manholes from A2+220 to A2+500 L= 280 m LHS	27d	100%	18-Feb-14 A	25-Feb-14 A	
NAB2630	New Conc.Pipe Culvert Dia. 80 cm with outlet @ St. A2+084 length L= 55 m RHS	18d	100%	05-Mar-14 A	06-Mar-14 A	
NAB1730	16" UPVC pipes for drainage W. catch basin if needed along this segment LHS	18d	100%	05-Apr-14 A	21-Apr-14 A	
NAB2640	16" UPVC pipes for drainage W. catch basin if needed along this segment RHS	14d	100%	05-Apr-14 A	20-Apr-14 A	
Water lines		32d		23-Mar-14 A	21-Apr-14 A	
NAB2962-New	12" Steel pipeline beit iba from st 2+220 To st 2+450 RHS	21d	100%	23-Mar-14 A	25-Mar-14 A	
NAB1720	3" Steel Water pipeline from St. A 2+020 to A 2+500 (LHS) L=480 m LHS	12d	100%	03-Apr-14 A	21-Apr-14 A	
Sewer line		39d		08-Feb-14 A	21-Apr-14 A	
NAB1990-New	8" Sewer line (house connection from St. A2+020 to St. A2+500 LHS	11d	100%	08-Feb-14 A	21-Apr-14 A	
NAB1700	12" Sewer line from St. A2+020 to St. A2+500 L=480 m LHS	25d	100%	08-Feb-14 A	25-Mar-14 A	
Concrete works		17d		08-Mar-14 A	27-Aug-14 A	
NAB2960-New	Conc. Retaining walls from A2+339 to A2+369 L= 30 m RHS	21d	100%	08-Mar-14 A	30-Mar-14 A	
NAB2965-New	Conc. Retaining walls from A2+040 to A2+059 L= 19 m RHS	13d	100%	21-Aug-14 A	27-Aug-14 A	
Tooping and Basecourse		67d		11-Mar-14 A	01-Nov-14	54d
NAB1750	20 cm Thick Topping Layer LHS	13d	100%	11-Mar-14 A	02-Sep-14 A	
NAB2650	20 cm Thick Topping Layer RHS	13d	100%	25-Mar-14 A	12-Apr-14 A	
NAB2670	20 cm Thick Base Course- First Layer RHS	13d	100%	13-Apr-14 A	17-Apr-14 A	
NAB1780	20 cm Thick Base Course- First Layer LHS	13d	100%	15-Apr-14 A	06-Sep-14 A	
NAB2680	20 cm Thick Base Course- Second Layer RHS	13d	100%	17-Apr-14 A	24-Apr-14 A	
NAB1790	20 cm Thick Base Course- Second Layer LHS	13d	95%	20-Apr-14 A	01-Nov-14	54d
Asphalt binder		51d		24-Apr-14 A	19-Aug-14 A	
NAB2810-New	7 cm Asphalt Binder Course Including Prime Coat from St. 2+140 to St. 2+550 RHS	2d	100%	24-Apr-14 A	25-Apr-14 A	
NAB2820	7 cm Asphalt Binder Course Including Prime Coat from St. 2+120 to St. 2+550 width 6 m LHS	2d	100%	27-Apr-14 A	28-Apr-14 A	
NAB1980-New	7 cm Asphalt Binder Course Including Prime Coat from St. 2+020 to St. 2+120 LHS	3d	100%	19-Aug-14 A	19-Aug-14 A	
Street Lighting Poles and Curbstone		46d		16-Jun-14 A	05-Nov-14	50d
NAB2625-New	Removing HV towers	5d	90%	16-Jun-14 A	01-Nov-14	55d
NAB2690	Precast Conc. Curbstone for RHS (Mediane and side curb) RHS	7d	100%	25-Jun-14 A	18-Aug-14 A	
NAB1800	Precast Conc. Curbstone for LHS (Mediane and side curb) LHS	7d	100%	09-Jul-14 A	18-Aug-14 A	
NAB2660	Foundation & Civil Works of Street Lighting Poles	10d	50%	17-Aug-14 A	05-Nov-14	-8d
NAB2700	Conc. Sidewalk and ramps including base course RHS	10d	100%	28-Aug-14 A	09-Sep-14 A	
NAB1810	Conc. Sidewalk and ramps including base course LHS	10d	95%	17-Sep-14 A	01-Nov-14	54d
Main Road From St. A2+500 To St. A3+000 LHS & RHS Area A		259d		13-Feb-14 A	18-Nov-14	49d
NAB1820	Maintain traffic control and safety plan ,Relocating utilities	198d	92.42%	13-Feb-14 A	18-Nov-14	40d
Excavation		76d		22-Feb-14 A	06-May-14 A	
NAB2720	Demo. Exist. Struc. ,Road excavation including (cut/fill) to required subgrade RHS	21d	100%	22-Feb-14 A	05-May-14 A	
NAB1830	Demo. Exist. Struc. ,Road excavation including (cut/fill) to required subgrade LHS	21d	100%	25-Feb-14 A	06-May-14 A	
Storm System		169d		23-Feb-14 A	15-May-14 A	
NAB1840	60 cm Conc. Pipes for drainage W. manholes from A2+500 to A2+620 L= 120 m LHS	11d	100%	23-Feb-14 A	11-Mar-14 A	
NAB1880	60 cm Conc. Pipes for drainage W. manholes from A2+640 to A2+740 L= 100 m LHS	12d	100%	15-Mar-14 A	15-Apr-14 A	
NAB1890	60 cm Conc. Pipes for drainage W. manholes from A2+860 to A2+980 L= 120 m LHS	10d	100%	17-Mar-14 A	26-Mar-14 A	
NAB1895-New	New Conc.Pipe Culvert Dia. 60 cm @ St. A2+900 length L= 50 m	10d	100%	01-Apr-14 A	13-Apr-14 A	
NAB2730	16" UPVC pipes for drainage W. catch basin if needed along this segment RHS	14d	100%	17-Apr-14 A	15-May-14 A	
NAB1860	16" UPVC pipes for drainage W. catch basin if needed along this segment LHS	16d	100%	24-Apr-14 A	30-Apr-14 A	
Water lines		39d		25-Mar-14 A	26-May-14 A	
NAB2726-New	12" Steel pipeline beit iba from st 2+450 To st 2+950 RHS	21d	100%	25-Mar-14 A	26-May-14 A	
NAB1850	3" Steel Water pipeline from St. A 2+500 to A 2+700 (LHS) L =200 M LHS	7d	100%	21-Apr-14 A	22-Apr-14 A	
NAB1921-New	3" Steel Water pipeline from St. A 2+900 to A 3+000 (LHS) L=100 m LHS	2d	100%	27-Apr-14 A	29-Apr-14 A	
Sewer line		15d		13-Feb-14 A	04-Jun-14 A	

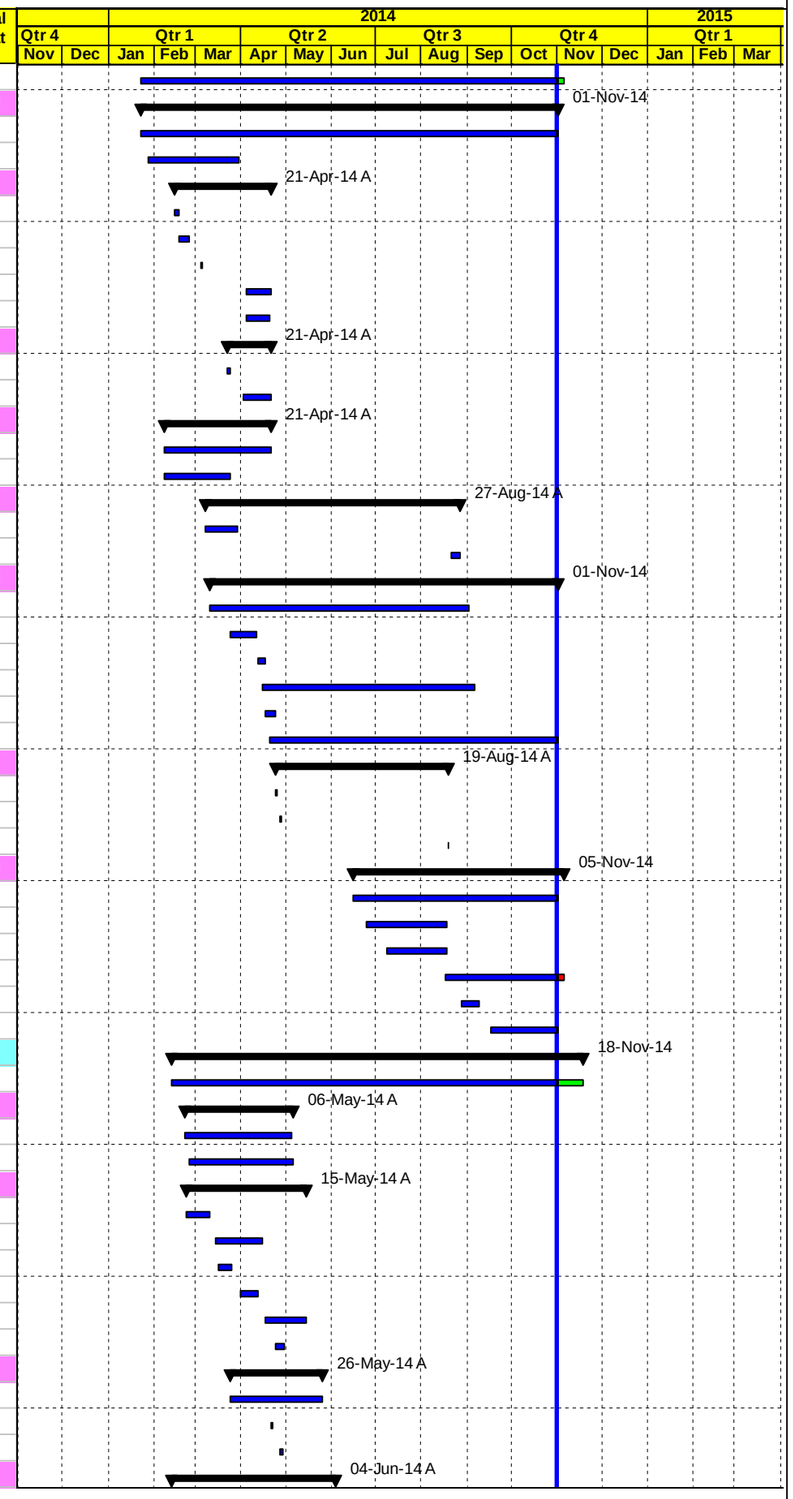

◇ Milestone Early Bar — Actual Level of Effort — Level of Effort
Actual Work — Early Bar — Summary
◆ Milestone Actual — Critical Bar

Date	Revision	Checked	Approved
03-Nov-14			

APCO/ArCon CONSTRUCTION AND SERVICES

Construction Program
Completed & In Progress Activities

T.O14-Updated
Multiple Roads Project North (II)

Activity ID	Activity Name	Original Duration	Activity % Complete	Start	Finish	Total Float
NAB1870	12" Sewer line from St. A2+500 to St. A2+580 L=80 LHS	12d	100%	13-Feb-14 A	07-Mar-14 A	
NAB1841-New	8" Sewer line (house connection from St. A2+500 to St. A3+000 LHS	11d	100%	14-Apr-14 A	04-Jun-14 A	
Concrete works		17d		22-Mar-14 A	03-May-14 A	
NAB2722-New	Conc. Retaining walls from A2+475 to A2+515 L= 40 m RHS	21d	100%	22-Mar-14 A	29-Mar-14 A	
NAB2724-New	Conc. Retaining walls from A2+740 to A2+850 L= 110 m RHS	21d	100%	31-Mar-14 A	03-May-14 A	
NAB2725-New	Conc. Retaining walls from A2+880 to A2+916 L= 36 m RHS	21d	100%	14-Apr-14 A	03-May-14 A	
NAB2728-New	Conc. Retaining walls from A2+937 to A2+954 L= 17 m RHS	15d	100%	15-Apr-14 A	02-May-14 A	
NAB2730-New	Conc. Retaining walls from A2+965 to A2+980 L= 25 m RHS	15d	100%	16-Apr-14 A	03-May-14 A	
Tooping and Basecourse		105d		06-Mar-14 A	18-Aug-14 A	
NAB1900	20 cm Thick Topping Layer LHS	13d	100%	06-Mar-14 A	14-May-14 A	
NAB2760	20 cm Thick Topping Layer RHS	13d	100%	06-Mar-14 A	14-May-14 A	
NAB2780	20 cm Thick Base Course- First Layer RHS	13d	100%	13-Apr-14 A	21-Apr-14 A	
NAB2790	20 cm Thick Base Course- Second Layer RHS	13d	100%	17-Apr-14 A	28-Apr-14 A	
NAB1920	20 cm Thick Base Course- First Layer LHS	13d	100%	22-Apr-14 A	03-May-14 A	
NAB1950	20 cm Thick Base Course- Second Layer LHS	13d	100%	27-Apr-14 A	27-May-14 A	
NAB1990	Topping and base course layers in place of high voltage poles that relocated	7d	100%	16-Aug-14 A	18-Aug-14 A	
Asphalt binder		2d		27-May-14 A	29-May-14 A	
NAB2820-New	7 cm Asphalt Binder Course Including Prime Coat from St. 2+540 to St. 2+950 RHS	2d	100%	27-May-14 A	28-May-14 A	
NAB1985-New	7 cm Asphalt Binder Course Including Prime Coat from St. 2+550 to St. 3+000 LHS width 6 m. LHS	2d	100%	28-May-14 A	29-May-14 A	
Street Lighting Poles and Curbstone		44d		16-Jun-14 A	03-Nov-14	52d
NAB2721-New	Removing HV towers	5d	90%	16-Jun-14 A	01-Nov-14	55d
NAB2800	Precast Conc. Curbstone for RHS (Mediane and side curb) RHS	7d	100%	29-Jun-14 A	19-Aug-14 A	
NAB1960	Precast Conc. Curbstone forLHS (Mediane and side curb) LHS	7d	100%	01-Jul-14 A	19-Jul-14 A	
NAB2810	Conc. Sidewalk and ramps including base course RHS	10d	90%	01-Sep-14 A	01-Nov-14	54d
NAB1970	Conc. Sidewalk and ramps including base course LHS	10d	70%	24-Sep-14 A	03-Nov-14	52d
Main Road St. A3+000 To St. A3+500 LHS & RHS Area A		202d		18-Mar-14 A	30-Nov-14	30d
NAB2000	Maintain traffic control and safety plan ,Relocating utilities	202d	80%	18-Mar-14 A	30-Nov-14	30d
Excavation		110d		18-Mar-14 A	08-Aug-14 A	
NAB2010	Demo. Exist. Struc. ,Road excavation including (cut/fill) to required subgrade LHS	21d	100%	18-Mar-14 A	08-Aug-14 A	
NAB2840	Demo. Exist. Struc. ,Road excavation including (cut/fill) to required subgrade RHS	21d	100%	06-Apr-14 A	07-Aug-14 A	
Storm System		92d		18-Apr-14 A	13-Aug-14 A	
NAB2011-New	60 cm Conc. Pipes for drainage W. manholes from A2+980 to A3+120 L= 140 m LHS	18d	100%	18-Apr-14 A	13-Aug-14 A	
NAB2870	16" UPVC pipes for drainage W. catch basin if needed along this segment RHS	16d	100%	10-May-14 A	20-May-14 A	
NAB2030	16" UPVC pipes for drainage W. catch basin if needed along this segment LHS	16d	100%	15-May-14 A	21-May-14 A	
Water lines		41d		12-Apr-14 A	06-Aug-14 A	
NAB2849-New	12" Steel pipeline beit iba from st 2+950 To st 3+450 RHS	10d	100%	12-Apr-14 A	15-Apr-14 A	
NAB2961-New	3" Steel Water pipeline from St. A 3+000 to A 3+500 (LHS) L=500m LHS	10d	100%	27-Apr-14 A	06-Aug-14 A	
Concrete works		106d		18-Apr-14 A	22-Sep-14 A	
NAB2842-New	Conc. Retaining walls from A3+006 to A3+018 L=12 m RHS	12d	100%	18-Apr-14 A	24-Apr-14 A	
NAB2851-New	Conc. Retaining walls from A3+240 to A3+300 L=60m RHS	5d	100%	25-Apr-14 A	06-May-14 A	
NAB2850	Conc. Retaining walls from A3+180 to A3+240 L=60m RHS	12d	100%	29-Apr-14 A	07-May-14 A	
NAB2875-New	Conc. Retaining walls from A3+341 to A3+370 L=29m RHS	12d	100%	07-May-14 A	20-May-14 A	
NAB2876-New	Conc. Retaining walls from A2+980 to A3+010 L=30m LHS	12d	100%	07-Sep-14 A	22-Sep-14 A	
Tooping and Basecourse		110d		01-May-14 A	18-Aug-14 A	
NAB2040	20 cm Thick Topping Layer LHS	13d	100%	01-May-14 A	07-Aug-14 A	
NAB2880	20 cm Thick Topping Layer RHS	13d	100%	03-May-14 A	08-Aug-14 A	
NAB2910	20 cm Thick Base Course- First Layer RHS	13d	100%	03-May-14 A	12-Aug-14 A	
NAB2070	20 cm Thick Base Course- First Layer LHS	13d	100%	05-May-14 A	09-Aug-14 A	
NAB2920	20 cm Thick Base Course- Second Layer RHS	13d	100%	10-May-14 A	16-Aug-14 A	
NAB2090	20 cm Thick Base Course- Second Layer LHS	13d	100%	17-May-14 A	18-Aug-14 A	
Asphalt binder		60d		27-May-14 A	18-Aug-14 A	
NAB2879-New	7 cm Asphalt Binder Course Including Prime Coat from St. 3+000 to St. 3+220 RHS.	2d	100%	27-May-14 A	28-May-14 A	
NAB2095-New	7 cm Asphalt Binder Course Including Prime Coat from St. 3+000 to St. 3+500 LHS width 6 m LHS	2d	100%	28-May-14 A	29-May-14 A	
NAB2930	7 cm Asphalt Binder Course Including Prime Coat from St. 3+220 to St. 3+500 RHS.	2d	100%	18-Aug-14 A	18-Aug-14 A	

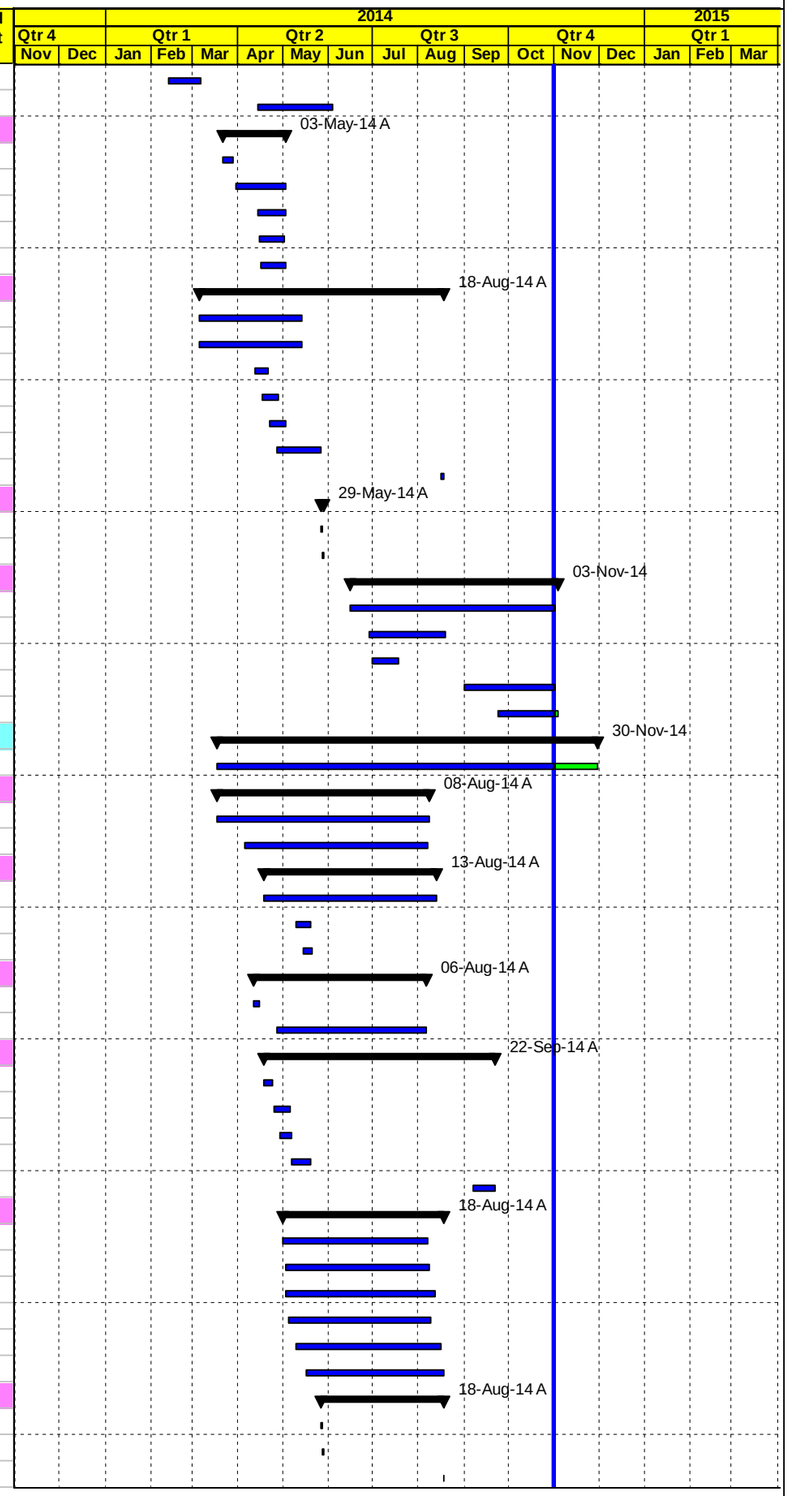

Milestone Early Bar | Actual Level of Effort | Level of Effort
Actual Work | Early Bar | Summary
Milestone Actual | Critical Bar

Date	Revision	Checked	Approved
03-Nov-14			

APCO ArCon
CONSTRUCTION AND SERVICES

Construction Program
Completed & In Progress Activities

T.O14-Updated
Multiple Roads Project North (II)

Activity ID	Activity Name	Original Duration	Activity % Complete	Start	Finish	Total Float
Street Lighting Poles and Curbstone		133d		21-Apr-14 A	04-Nov-14	51d
NAB2060	Reconstruct stone wall from (A3+160 to A3+190) & (A3+240 to A3+282) L=72 m LHS	21d	95%	21-Apr-14 A	02-Nov-14	54d
NAB2940	Precast Conc. Curbstone for RHS (Mediane and side curb) RHS	7d	90%	26-Jun-14 A	01-Nov-14	54d
NAB2950	Conc. Sidewalk and ramps including base course RHS	10d	90%	03-Sep-14 A	01-Nov-14	53d
NAB2110	Precast Conc. Curbstone for LHS (Mediane and side curb) LHS	7d	85%	25-Sep-14 A	02-Nov-14	54d
NAB2120	Conc. Sidewalk and ramps including base course LHS	10d	60%	26-Sep-14 A	04-Nov-14	50d
NAB2845-New	Removing HV Towers	5d	20%	30-Oct-14 A	04-Nov-14	51d
Main Road St. A3+500 To St. A4+000 LHS & RHS Area A		266d		15-Apr-14 A	06-Dec-14	31d
NAB2130	Maintain traffic control and safety plan ,Relocating utilities	207d	85.51%	15-Apr-14 A	06-Dec-14	25d
Excavation		86d		29-Apr-14 A	21-Jun-14 A	
NAB2140	Demo. Exist. Struc. ,Road excavation including (cut/fill) to required subgrade LHS	21d	100%	29-Apr-14 A	17-Jun-14 A	
NAB3010	Demo. Exist. Struc. ,Road excavation including (cut/fill) to required subgrade RHS	20d	100%	08-May-14 A	21-Jun-14 A	
Storm System		106d		07-May-14 A	05-Nov-14	49d
NAB2150	60 cm Conc. Pipes for drainage W. manholes from A3+610 to A3+840 L= 230 m LHS	23d	100%	07-May-14 A	31-Aug-14 A	
NAB3030	16" UPVC pipes for drainage W. catch basin if needed along this segment RHS	18d	100%	10-Jun-14 A	16-Jun-14 A	
NAB2170	16" UPVC pipes for drainage W. catch basin if needed along this segment LHS	15d	100%	12-Jun-14 A	18-Jun-14 A	
NAB3020	New double box culvert 2 (2*2) @ St. A3+610 RHS length L= 28 m First part RHS	24d	100%	17-Jun-14 A	01-Sep-14 A	
NAB3040	New double box culvert 2 (2*2) @ St. A3+610 RHS length L= 28 m second part RHS	24d	100%	17-Jun-14 A	01-Sep-14 A	
NAB2160	New double box culvert 2 (2*2) @ St. A3+610 LHS length L=10 m LHS	16d	70%	21-Sep-14 A	05-Nov-14	49d
Water lines		8d		15-Apr-14 A	23-Apr-14 A	
NAB3005-New	12" Steel pipeline beit iba from st 3+450 To st 3+950 RHS	10d	100%	15-Apr-14 A	23-Apr-14 A	
Sewer line		17d		31-May-14 A	10-Jun-14 A	
NAB2155-New	12" Sewer line from St. A4+007 to St. A4+260 L=260 m LHS	21d	100%	31-May-14 A	10-Jun-14 A	
Concrete works		97d		01-May-14 A	02-Nov-14	66d
NAB3015-New	Conc. Retaining walls from A3+560 to A3+590 L=30 m RHS	15d	100%	01-May-14 A	24-May-14 A	
NAB3050	Conc. Retaining walls from A3+828 to A3+858 L= 30 m RHS	15d	100%	17-May-14 A	22-Jun-14 A	
NAB3025-New	Conc. Retaining walls from A3+650 to A3+690 L=40 m RHS	15d	100%	21-May-14 A	17-Jun-14 A	
NAB3026-New	Conc. Retaining wall from A3+720 TO A3+735 L= 15 m LHS	15d	91%	01-Jul-14 A	02-Nov-14	66d
Tooping and Basecourse		80d		24-May-14 A	02-Nov-14	54d
NAB3060	20 cm Thick Topping Layer RHS	13d	100%	24-May-14 A	15-Jul-14 A	
NAB2190	20 cm Thick Topping Layer LHS	13d	100%	01-Jun-14 A	22-Jul-14 A	
NAB2210	20 cm Thick Base Course- First Layer LHS	13d	100%	05-Jun-14 A	10-Aug-14 A	
NAB3080	20 cm Thick Base Course- First Layer RHS	13d	100%	05-Jun-14 A	07-Aug-14 A	
NAB2220	20 cm Thick Base Course- Second Layer LHS	13d	90%	27-Jun-14 A	02-Nov-14	54d
NAB3090	20 cm Thick Base Course- Second Layer RHS	13d	100%	27-Jun-14 A	22-Sep-14 A	
Asphalt binder		4d		24-Jul-14 A	01-Nov-14	11d
NAB3092	7 cm Asphalt Binder Course Including Prime Coat LHS	2d	85%	24-Jul-14 A	01-Nov-14	11d
NAB2230	7 cm Asphalt Binder Course Including Prime Coat RHS	2d	100%	24-Jul-14 A	23-Sep-14 A	
Street Lighting Poles and Curbstone		81d		09-Jul-14 A	08-Nov-14	48d
NAB3094	Precast Conc. Curbstone for RHS (Mediane and side curb) RHS	7d	95%	09-Jul-14 A	01-Nov-14	55d
NAB2240	Precast Conc. Curbstone for LHS (Mediane and side curb) LHS	7d	80%	09-Jul-14 A	02-Nov-14	54d
NAB3096	Conc. Sidewalk and ramps including base course RHS	10d	90%	26-Aug-14 A	01-Nov-14	23d
NAB2250	Conc. Sidewalk and ramps including base course LHS	10d	30%	27-Sep-14 A	08-Nov-14	11d
NAB3016-New	Removing HV Towers	5d	10%	30-Oct-14 A	05-Nov-14	35d
Main Road St. A4+000 To St. A4+500 LHS & RHS Area A		217d		25-Apr-14 A	17-Dec-14	4d
NAB2260	Maintain traffic control and safety plan ,Relocating utilities	217d	81.57%	25-Apr-14 A	17-Dec-14	4d
Excavation		26d		14-May-14 A	08-Oct-14 A	
NAB3114	Demo. Exist. Struc. ,Road excavation including (cut/fill) to required subgrade RHS	15d	100%	14-May-14 A	28-Sep-14 A	
NAB2270	Demo. Exist. Struc. ,Road excavation including (cut/fill) to required subgrade LHS	15d	100%	10-Jun-14 A	08-Oct-14 A	
Storm System		25d		21-Jul-14 A	17-Sep-14 A	
NAB2290	60 cm Conc. Pipes for drainage W. manholes from A4+240 to A4+500 L= 260 m LHS	24d	100%	21-Jul-14 A	19-Aug-14 A	
NAB3150	New Conc.Pipe Culvert Dia. 60 cm @ St. A4+240 length L= 24 m RHS	12d	100%	03-Aug-14 A	11-Aug-14 A	
NAB2305	16" UPVC pipes for drainage W. catch basin if needed along this segment LHS	10d	100%	25-Aug-14 A	17-Sep-14 A	
Water lines		8d		25-Apr-14 A	25-May-14 A	

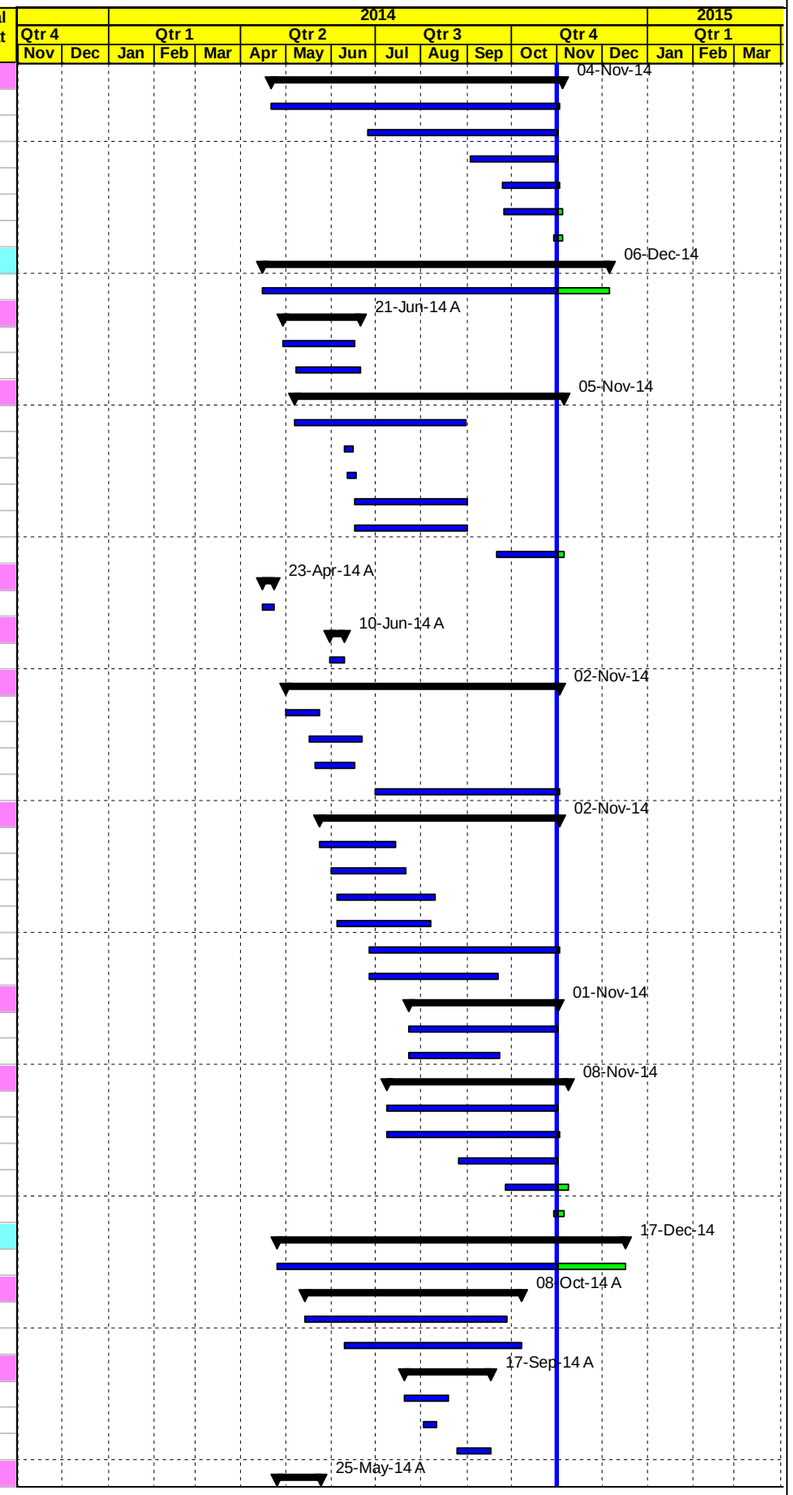

Milestone Early Bar
Actual Work
Milestone Actual
Actual Level of Effort
Early Bar
Critical Bar
Level of Effort
Summary

Date	Revision	Checked	Approved
03-Nov-14			

APCO/ArCon CONSTRUCTION AND SERVICES

Construction Program
Completed & In Progress Activities

T.O14-Updated
Multiple Roads Project North (II)

Activity ID	Activity Name	Original Duration	Activity % Complete	Start	Finish	Total Float
NAB3099-New	12" Steel pipeline beit iba from st 3+950 To st 4+450 RHS	10d	100%	25-Apr-14 A	25-May-14 A	
Sewer Line		13d		08-Jul-14 A	24-Jul-14 A	
NAB2280	12" Sewer line From St. A4+120 to St. A4+300 L=180 M LHS	7d	100%	08-Jul-14 A	10-Jul-14 A	
NAB2300	12" Sewer line From St. A4+300 to St. A4+500 L=200 M LHS	7d	100%	15-Jul-14 A	24-Jul-14 A	
Concrete works		4d		14-Aug-14 A	08-Sep-14 A	
NAB2320-New	Conc. Retaining wall from A4+215 TO A4+250 L= 35M RHS	5d	100%	14-Aug-14 A	08-Sep-14 A	
Tooping and Basecourse		54d		05-Jun-14 A	01-Nov-14	17d
NAB3160	20 cm Thick Topping Layer RHS	13d	100%	05-Jun-14 A	29-Sep-14 A	
NAB3180	20 cm Thick Base Course- First Layer RHS	13d	100%	10-Jun-14 A	09-Oct-14 A	
NAB2310	20 cm Thick Topping Layer LHS	13d	100%	11-Jun-14 A	29-Sep-14 A	
NAB2320	20 cm Thick Base Course- First Layer LHS	13d	100%	15-Jun-14 A	11-Oct-14 A	
NAB3190	20 cm Thick Base Course- Second Layer RHS	13d	98%	22-Jun-14 A	01-Nov-14	17d
NAB2330	20 cm Thick Base Course- Second Layer LHS	13d	98%	28-Jun-14 A	01-Nov-14	1d
Asphalt binder		25d		24-Jul-14 A	01-Nov-14	25d
NAB2230-New	7 cm Asphalt Binder Course Including Prime Coat RHS from St. 4+000 To St. 4+060	2d	100%	24-Jul-14 A	24-Jul-14 A	
NAB2235-New	7 cm Asphalt Binder Course Including Prime Coat LHS from St. 4+000 To St. 4+060	2d	100%	26-Jul-14 A	26-Jul-14 A	
NAB3194	7 cm Asphalt Binder Course Including Prime Coat RHS	2d	90%	18-Aug-14 A	01-Nov-14	17d
NAB2360	7 cm Asphalt Binder Course Including Prime Coat LHS	2d	90%	18-Aug-14 A	01-Nov-14	25d
Street Lighting Poles and Curbstone		6d		14-Aug-14 A	03-Nov-14	21d
NAB2340	Precast Conc. Curbstone for LHS (Mediane and side curb) LHS	7d	70%	14-Aug-14 A	03-Nov-14	15d
NAB3192	Precast Conc. Curbstone for RHS (Mediane and side curb) RHS	5d	70%	28-Sep-14 A	02-Nov-14	22d
Main Road St. A4+500 To St. A5+000 LHS & RHS Area A		141d		22-May-14 A	07-Jan-15	-1d
NAB2370	Maintain traffic control and safety plan ,Relocating utilities	114d	50.97%	22-May-14 A	07-Jan-15	-1d
Excavation		14d		18-Oct-14 A	05-Nov-14	-15d
NAB3340	Demo. Exist. Struc. ,Road excavation including (cut/fill) to required subgrade RHS	12d	75%	18-Oct-14 A	03-Nov-14	-28d
NAB2380	Demo. Exist. Struc. ,Road excavation including (cut/fill) to required subgrade LHS	12d	60%	23-Oct-14 A	05-Nov-14	-15d
Storm System		0d				0d
Water lines		8d		22-May-14 A	03-Nov-14	-25d
NAB3350-New	12" Steel pipeline beit iba from st 4+450 To st 4+950 RHS	10d	75%	22-May-14 A	03-Nov-14	-25d
Sewer line		0d				0d
Concrete works		20d		20-Aug-14 A	21-Sep-14 A	
NAB3340-New	Conc. Retaining Walls from A4+545to A4+617 L= 72 m RHS	25d	100%	20-Aug-14 A	21-Sep-14 A	
Tooping and Basecourse		32d		17-Oct-14 A	06-Nov-14	49d
NAB3400	20 cm Thick Topping Layer RHS	8d	40%	17-Oct-14 A	05-Nov-14	-3d
NAB3420	20 cm Thick Base Course- First Layer RHS	8d	30%	21-Oct-14 A	06-Nov-14	4d
NAB2440	20 cm Thick Topping Layer LHS	8d	25%	27-Oct-14 A	06-Nov-14	49d
Asphalt binder		0d				0d
Street Lighting Poles and Curbstone		0d				0d
Main Road St. A5+000 To St. A5+450 LHS & RHS Area A		0d				0d
Excavation		0d				0d
Storm System		0d				0d
Water lines		0d				0d
Tooping and Basecourse		0d				0d
Asphalt binder		0d				0d
Street Lighting Poles and Curbstone		0d				0d
Phase Two closed (RHS & LHS) from St. A2+020 - A-0+130		182d		24-Apr-14 A	23-Dec-14	14d
Main Road St. A2+020 To St. A1+500 RHS & LHS Area B		145d		24-Apr-14 A	11-Nov-14	56d
NAB4030	Maintain traffic control and safety plan ,Relocating utilities	106d	90.52%	24-Apr-14 A	11-Nov-14	45d
Excavation		65d		24-Apr-14 A	31-Aug-14 A	
NAB4790	Demo. Exist. Struc. ,Road excavation including (cut/fill) to required subgrade LHS	14d	100%	24-Apr-14 A	05-Aug-14 A	
NAB4040	Demo. Exist. Struc. ,Road excavation including (cut/fill) to required subgrade RHS	20d	100%	08-Jun-14 A	31-Aug-14 A	
Storm System		34d		18-Jun-14 A	07-Aug-14 A	
NAB4060	New Conc.Pipe Culvert Dia.80 cm @ St. A1+690 length L= 46 m RHS	18d	100%	18-Jun-14 A	21-Jun-14 A	
NAB4070	60 cm Conc. Pipes for drainage W. manholes from A1+690 to A2+020 L= 330 m RHS	29d	100%	18-Jun-14 A	23-Jul-14 A	

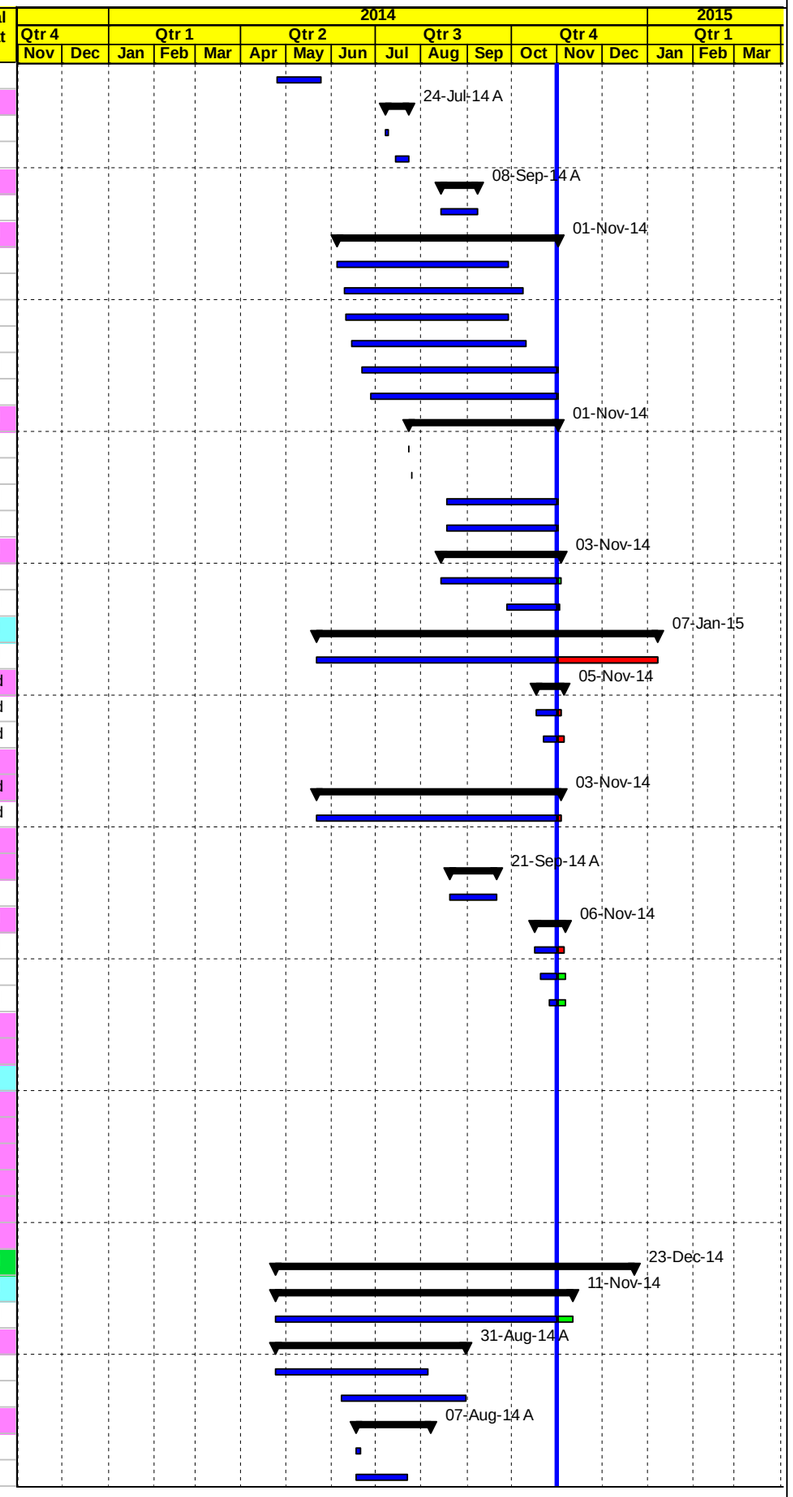

◇ Milestone Early Bar — Actual Level of Effort — Level of Effort
Actual Work — Early Bar — Summary
◆ Milestone Actual — Critical Bar

Date	Revision	Checked	Approved
03-Nov-14			

APCO/ArCon CONSTRUCTION AND SERVICES

Construction Program
Completed & In Progress Activities

T.O14-Updated
Multiple Roads Project North (II)

Activity ID	Activity Name	Original Duration	Activity % Complete	Start	Finish	Total Float
NAB4830	16" UPVC pipes for drainage W. catch basin if needed along this segment LHS	10d	100%	14-Jul-14 A	07-Aug-14 A	
NAB4080	16" UPVC pipes for drainage W. catch basin if needed along this segment RHS	10d	100%	15-Jul-14 A	07-Aug-14 A	
Water lines		89d		26-Jun-14 A	01-Nov-14	55d
NAB4800	12" Steel pipeline deir sharaf project L = 570 m LHS	12d	100%	26-Jun-14 A	20-Jul-14 A	
NAB4820	3" Water pipeline from St. A 1+900 to A 2+020 (LHS) =120 M LHS	6d	100%	09-Jul-14 A	11-Jul-14 A	
NAB4090	12" Steel pipeline deir sharaf @ A1+960 TO Nablus connection RHS	5d	90%	18-Aug-14 A	01-Nov-14	55d
NAB4170-new	2" Steel Pipeline from St.1+500 to St. 1+600 L = 100 m RHS	5d	100%	09-Sep-14 A	10-Sep-14 A	
NAB4175-new	2" Steel Pipeline from St.1+500 to St. 1+600 L = 100 m LHS	5d	100%	25-Oct-14 A	25-Oct-14 A	
Sewer line		16d		26-Jun-14 A	20-Jul-14 A	
NAB4820-New	12" Sewer line from St. A1+500 to St. A1+640 L=140 M LHS	5d	100%	26-Jun-14 A	20-Jul-14 A	
NAB4810	12" Sewer line from St. A1+930 to St. A2+020 L=90 M LHS	3d	100%	01-Jul-14 A	07-Jul-14 A	
Concrete works		21d		15-Jun-14 A	24-Jun-14 A	
NAB4680-New	Conc. Retaining walls from A1+860 to A1+935 L=75m RHS	21d	100%	15-Jun-14 A	24-Jun-14 A	
NAB4685-New	Conc. Retaining walls from A1+720 to A1+750 L=30m RHS	21d	100%	17-Jun-14 A	24-Jun-14 A	
Tooping and Basecourse		82d		03-Jun-14 A	24-Sep-14 A	
NAB4100	20 cm Thick Topping Layer RHS	8d	100%	03-Jun-14 A	15-Sep-14 A	
NAB4840	20 cm Thick Topping Layer LHS	8d	100%	05-Jul-14 A	22-Aug-14 A	
NAB4850	20 cm Thick Base Course- First Layer LHS	8d	100%	13-Jul-14 A	07-Sep-14 A	
NAB4120	20 cm Thick Base Course- First Layer RHS	8d	100%	14-Jul-14 A	21-Sep-14 A	
NAB4860	20 cm Thick Base Course- Second Layer LHS	8d	100%	26-Jul-14 A	24-Sep-14 A	
NAB4130	20 cm Thick Base Course- Second Layer RHS	8d	100%	26-Jul-14 A	24-Sep-14 A	
Asphalt binder		10d		17-Aug-14 A	28-Sep-14 A	
NAB4875	7 cm Asphalt Binder Course Including Prime Coat LHS	2d	100%	17-Aug-14 A	24-Sep-14 A	
NAB4160	7 cm Asphalt Binder Course Including Prime Coat RHS	2d	100%	17-Aug-14 A	28-Sep-14 A	
Street Lighting Poles and Curbstone		47d		07-Sep-14 A	05-Nov-14	51d
NAB4140	Precast Conc. Curbstone for RHS (Mediane and side curb) RHS	7d	90%	07-Sep-14 A	01-Nov-14	54d
NAB4870	Precast Conc. Curbstone for LHS (Mediane and side curb) LHS	7d	100%	09-Sep-14 A	13-Sep-14 A	
NAB4150	Conc. Sidewalk and ramps including base course RHS	10d	55%	11-Sep-14 A	05-Nov-14	25d
NAB4873	Conc. Sidewalk and ramps including base course LHS	10d	65%	15-Sep-14 A	04-Nov-14	26d
Main Road St. A1+500 To St. A1+000 RHS & LHS Area C		111d		16-Jul-14 A	24-Nov-14	22d
NAB3880	Maintain traffic control and safety plan ,Relocating utilities RHS	90d	77.78%	16-Jul-14 A	24-Nov-14	19d
Excavation		22d		16-Jul-14 A	18-Sep-14 A	
NAB4590	Demo. Exist. Struc. ,Road excavation including (cut/fill) to required subgrade LHS	12d	100%	16-Jul-14 A	18-Sep-14 A	
NAB3890	Demo. Exist. Struc. ,Road excavation including (cut/fill) to required subgrade RHS	12d	100%	26-Jul-14 A	08-Sep-14 A	
Storm System		22d		21-Aug-14 A	21-Sep-14 A	
NAB3930	60 cm Conc. Pipes for drainage W. manholes from A1+100 to A1+420 L=310 m RHS	17d	100%	21-Aug-14 A	01-Sep-14 A	
NAB3910	New Conc.Pipe Culvert Dia.80 cm @ St. A1+100 length L= 14 m RHS	17d	100%	21-Aug-14 A	26-Aug-14 A	
NAB3950	16" UPVC pipes for drainage W. catch basin if needed along this segment RHS	22d	100%	22-Aug-14 A	20-Sep-14 A	
NAB4610	16" UPVC pipes for drainage W. catch basin if needed along this segment LHS	10d	100%	25-Aug-14 A	21-Sep-14 A	
Water Lines		59d		20-Jul-14 A	01-Nov-14	33d
NAB4600	12" Steel pipeline deir sharaf project L = 500 m LHS	11d	100%	20-Jul-14 A	26-Aug-14 A	
NAB4690-new	2" Steel Pipeline from St. 1+000 to St. 1+500 L = 500m RHS	5d	100%	01-Oct-14 A	08-Oct-14 A	
NAB4692-new	2" Steel Pipeline from St. 1+000 to St. 1+500 L = 500m LHS	5d	80%	26-Oct-14 A	01-Nov-14	33d
Sewer Line		10d		07-Aug-14 A	20-Sep-14 A	
NAB4610-New	12" Sewer line from St. A1+300 to St. A1+500 L=200 M LHS	12d	100%	07-Aug-14 A	20-Sep-14 A	
Concrete works		0d				0d
Tooping and Basecourse		44d		12-Aug-14 A	28-Sep-14 A	
NAB3960	20 cm Thick Topping Layer RHS	7d	100%	12-Aug-14 A	07-Sep-14 A	
NAB4620	20 cm Thick Topping Layer LHS	7d	100%	21-Aug-14 A	11-Sep-14 A	
NAB3970	20 cm Thick Base Course- First Layer RHS	7d	100%	26-Aug-14 A	12-Sep-14 A	
NAB4630	20 cm Thick Base Course- First Layer LHS	7d	100%	07-Sep-14 A	21-Sep-14 A	
NAB4640	20 cm Thick Base Course- Second Layer LHS	7d	100%	14-Sep-14 A	24-Sep-14 A	
NAB3990	20 cm Thick Base Course- Second Layer RHS	7d	100%	22-Sep-14 A	28-Sep-14 A	
Asphalt binder		19d		23-Sep-14 A	27-Sep-14 A	

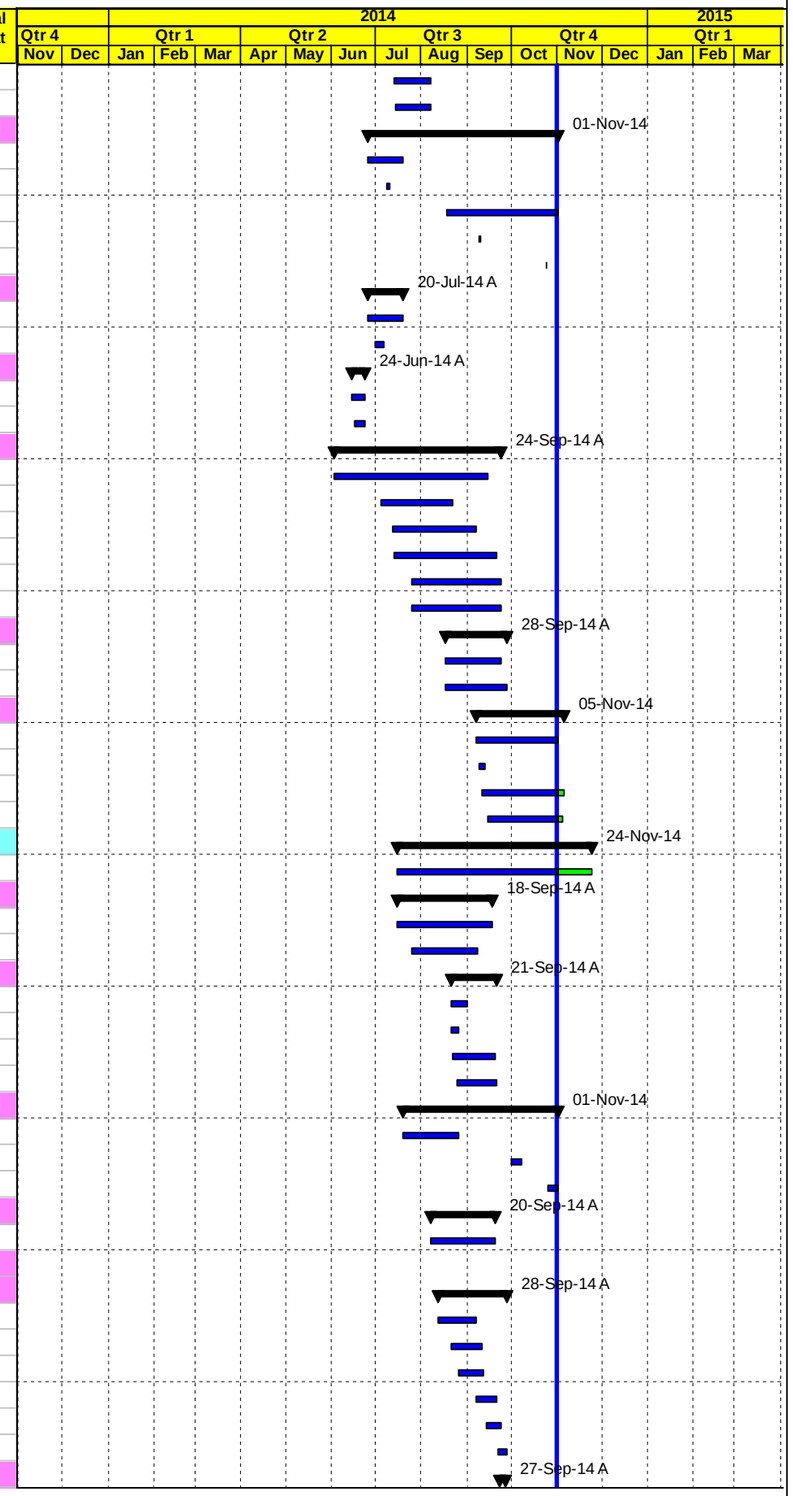

Milestone Early Bar | Actual Level of Effort | Level of Effort
Actual Work | Early Bar | Summary
Milestone Actual | Critical Bar

Date	Revision	Checked	Approved
03-Nov-14			

APCO ArCon
CONSTRUCTION AND SERVICES

Construction Program
Completed & In Progress Activities

T.O14-Updated
Multiple Roads Project North (II)

Activity ID	Activity Name	Original Duration	Activity % Complete	Start	Finish	Total Float
NAB4670	7 cm Asphalt Binder Course Including Prime Coat LHS	2d	100%	23-Sep-14 A	24-Sep-14 A	
NAB4020	7 cm Asphalt Binder Course Including Prime Coat RHS	2d	100%	24-Sep-14 A	27-Sep-14 A	
Street Lighting Poles and Curbstone		6d		09-Oct-14 A	02-Nov-14	28d
NAB4650	Precast Conc. Curbstone for LHS (Mediane and side curb) LHS	7d	80%	09-Oct-14 A	02-Nov-14	28d
NAB4000	Precast Conc. Curbstone for RHS (Mediane and side curb) RHS	7d	80%	10-Oct-14 A	02-Nov-14	28d
Main Road St. A1+000 To St. A0+500 RHS & LHS Area C		108d		17-Aug-14 A	11-Dec-14	26d
NAB3700	Maintain traffic control and safety plan ,Relocating utilities RHS	88d	60.14%	17-Aug-14 A	11-Dec-14	20d
Excavation		12d		17-Aug-14 A	02-Nov-14	33d
NAB4460	Demo. Exist. Struc. ,Road excavation including (cut/fill) to required subgrade LHS	12d	90%	17-Aug-14 A	02-Nov-14	33d
NAB3710	Demo. Exist. Struc. ,Road excavation including (cut/fill) to required subgrade RHS	12d	90%	18-Aug-14 A	02-Nov-14	33d
Storm System		16d		01-Sep-14 A	16-Sep-14 A	
NAB3760	60 cm Conc. Pipes for drainage W. manholes from A0+580 to A0+740 L= 160 m RHS	16d	100%	01-Sep-14 A	15-Sep-14 A	
NAB4490	16" UPVC pipes for drainage W. catch basin if needed along this segment LHS	10d	100%	02-Sep-14 A	15-Sep-14 A	
NAB3730	16" UPVC pipes for drainage W. catch basin if needed along this segment RHS	10d	100%	11-Sep-14 A	16-Sep-14 A	
Water lines		42d		26-Aug-14 A	01-Nov-14	39d
NAB4480	12" Steel Pipeline Deir Sharaf Project L = 500 m LHS	11d	100%	26-Aug-14 A	10-Sep-14 A	
NAB4580-new	2" Steel Pipeline from St. 0+600 to St. 1+000 L = 400 m RHS	5d	90%	09-Oct-14 A	01-Nov-14	39d
Sewer line		0d				0d
Concrete works		21d		17-Sep-14 A	20-Nov-14	34d
NAB3750	Retaining walls from A0+470 to A0+590 L= 120 m RHS	26d	35%	17-Sep-14 A	20-Nov-14	34d
Tooping and Basecourse		56d		20-Aug-14 A	03-Nov-14	17d
NAB3820	20 cm Thick Topping Layer RHS	7d	90%	20-Aug-14 A	01-Nov-14	18d
NAB4520	20 cm Thick Topping Layer LHS	7d	100%	01-Sep-14 A	08-Oct-14 A	
NAB3840	20 cm Thick Base Course- First Layer RHS	7d	90%	02-Sep-14 A	01-Nov-14	18d
NAB4530	20 cm Thick Base Course- First Layer LHS	7d	85%	05-Sep-14 A	02-Nov-14	18d
NAB4540	20 cm Thick Base Course- Second Layer LHS	7d	70%	18-Sep-14 A	03-Nov-14	17d
NAB3850	20 cm Thick Base Course- Second Layer RHS	7d	85%	23-Sep-14 A	02-Nov-14	18d
Asphalt binder		46d		24-Sep-14 A	02-Nov-14	53d
NAB4570	7 cm Asphalt Binder Course Including Prime Coat LHS	2d	50%	24-Sep-14 A	01-Nov-14	54d
NAB3870	7 cm Asphalt Binder Course Including Prime Coat RHS	2d	10%	24-Sep-14 A	02-Nov-14	53d
Street Lighting Poles and Curbstone		29d		22-Oct-14 A	02-Nov-14	39d
NAB4550	Precast Conc. Curbstone for LHS (Mediane and side curb) LHS	7d	75%	22-Oct-14 A	02-Nov-14	37d
NAB3860	Precast Conc. Curbstone for RHS (Mediane) RHS	7d	75%	22-Oct-14 A	02-Nov-14	39d
Main Road From St. A0+500 To St. A0+150 RHS & LHS Area C		105d		25-Aug-14 A	23-Dec-14	14d
NAB3560	Maintain traffic control and safety plan ,Relocating utilities RHS	85d	46.81%	25-Aug-14 A	23-Dec-14	10d
Excavation		10d		11-Sep-14 A	02-Nov-14	38d
NAB4330	Demo. Exist. Struc. ,Road excavation including (cut/fill) to required subgrade LHS	12d	90%	11-Sep-14 A	02-Nov-14	-4d
NAB3570	Demo. Exist. Struc. ,Road excavation including (cut/fill) to required subgrade RHS	12d	90%	12-Sep-14 A	02-Nov-14	38d
Storm System		11d		11-Oct-14 A	09-Nov-14	47d
NAB3610	60 cm Conc. Pipes for drainage W. manholes from A0+130 to A0+180 L= 30 m RHS	4d	100%	11-Oct-14 A	16-Oct-14 A	
NAB3630	60 cm Conc. Pipes for drainage W. manholes from A0+360 to A0+500 L= 160 m RHS	12d	90%	11-Oct-14 A	02-Nov-14	54d
NAB3610-new	New Conc.Pipe Culvert Dia.80 cm @ St. A0+376 length L= 20 m RHS	8d	100%	11-Oct-14 A	18-Oct-14 A	
NAB3620-new	60 cm Conc. Pipes for drainage W. manholes from A0+376 to A0+500 L= 120 m RHS	9d	100%	11-Oct-14 A	19-Oct-14 A	
NAB4370	16" UPVC pipes for drainage W. catch basin if needed along this segment LHS	10d	20%	12-Oct-14 A	09-Nov-14	-6d
NAB3600	16" UPVC pipes for drainage W. catch basin if needed along this segment RHS	10d	20%	12-Oct-14 A	09-Nov-14	47d
Water lines		8d		10-Sep-14 A	15-Sep-14 A	
NAB4340	12" Steel pipeline deir sharaf project to A0+200 L = 300 m LHS	10d	100%	10-Sep-14 A	15-Sep-14 A	
Sewer line		0d				0d
Concrete works		15d		25-Aug-14 A	02-Sep-14 A	
NAB5022-New	Conc. Retaining walls from A 0+270 to A 0+281.5 L= 11.5 m LHS	18d	100%	25-Aug-14 A	02-Sep-14 A	
Tooping and Basecourse		14d		26-Sep-14 A	04-Nov-14	52d
NAB3640	20 cm thick topping layer From A0+500 to A0+130 RHS	7d	80%	26-Sep-14 A	02-Nov-14	54d
NAB4390	20 cm thick topping layer From A0+500 to A0+130 LHS	7d	70%	01-Oct-14 A	03-Nov-14	53d
NAB3670	20 cm thick base course - first layer From A0+500 to A0+130 RHS	7d	70%	09-Oct-14 A	03-Nov-14	53d

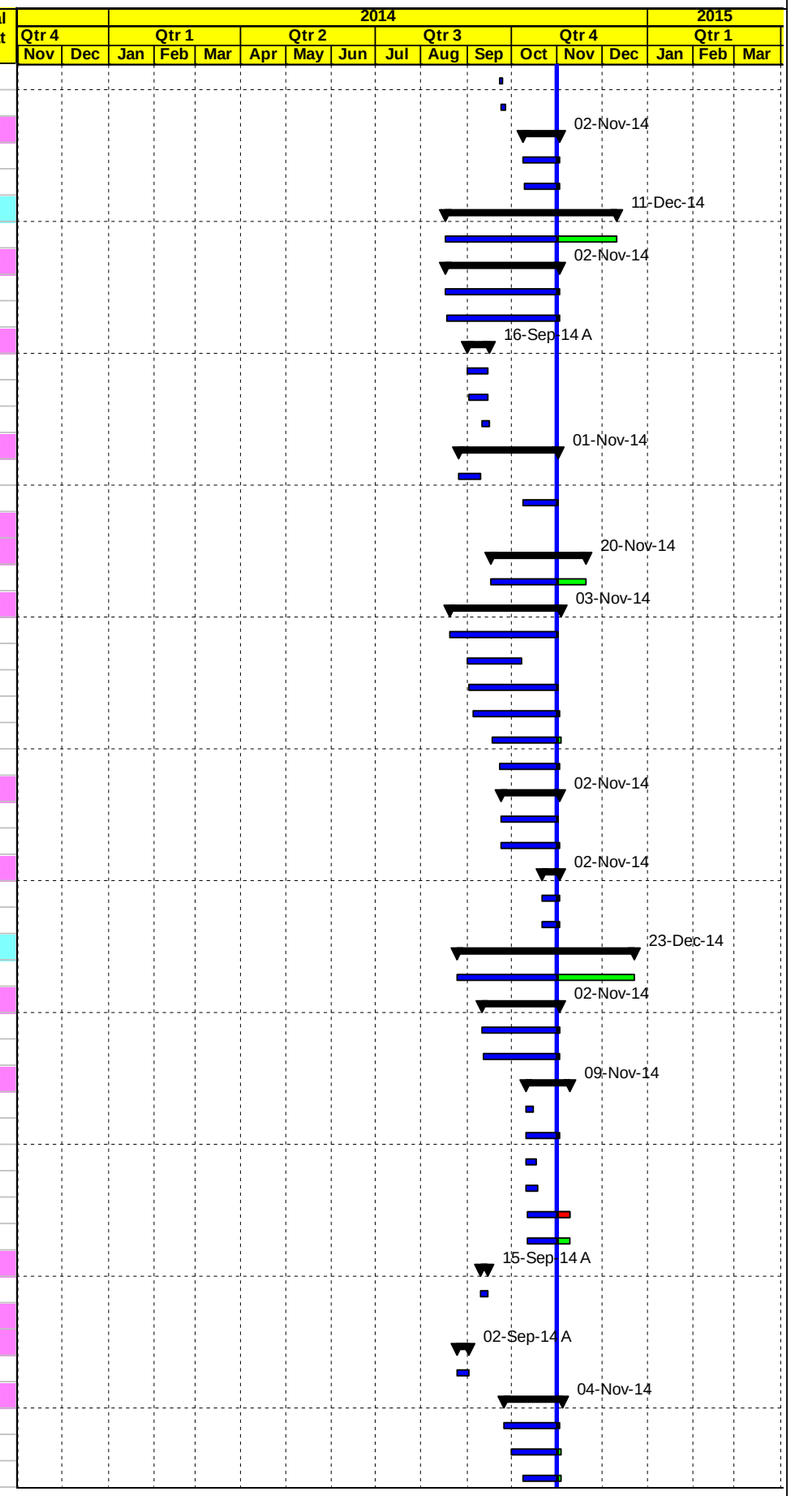

◇ Milestone Early Bar
Actual Work
◆ Milestone Actual
Actual Level of Effort
Early Bar
Critical Bar
Level of Effort
Summary

Date	Revision	Checked	Approved
03-Nov-14			

APCO/ArCon CONSTRUCTION AND SERVICES

Construction Program
Completed & In Progress Activities

T.O14-Updated
Multiple Roads Project North (II)

Activity ID	Activity Name	Original Duration	Activity % Complete	Start	Finish	Total Float
NAB4400	20 cm thick base course - first layer From A0+500 to A0+130 LHS	7d	50%	12-Oct-14 A	04-Nov-14	-2d
NAB3680	20 cm thick base course - second layer From A0+500 to A0+130 RHS	7d	50%	24-Oct-14 A	04-Nov-14	-2d
Asphalt binder		0d				0d
Street Lighting Poles and Curbstone		0d				0d
Roundabout from St. 0+150 to St. -0+130		42d		12-Oct-14 A	10-Nov-14	58d
NAB4880-New	Road excavation including (cut/fill) to required subgrade	12d	100%	12-Oct-14 A	16-Oct-14 A	
NAB4882-New	Storm system from St. 0+150 to St. 0+030	16d	90%	12-Oct-14 A	02-Nov-14	53d
NAB4890-New	20 cm Thick Topping Layer	14d	80%	18-Oct-14 A	03-Nov-14	52d
NAB4900-New	20 cm Thick Base Course- First Layer	14d	40%	22-Oct-14 A	10-Nov-14	1d
Asphalt binder and Street Lighting Poles and Curbstone		0d				0d
Phase Three Seg. B from sta.B0+000 to B0+399 Total Close (Area B)		55d		28-Aug-14 A	09-Nov-14	11d
NAB4190	New box culvert 3 (2*1.5) @ St. B0+094 length L= 14 m	21d	97%	28-Aug-14 A	01-Nov-14	18d
NAB4180	Demo. Exist. Struc. ,Road excavation including (cut/fill) to required subgrade	15d	85%	19-Oct-14 A	03-Nov-14	7d
NAB4210	12" Steel pipeline deir sharaf @B0+000 TO Beit Eba connection L= 370 m	10d	20%	28-Oct-14 A	09-Nov-14	1d
Phase Four From A - 0+130 to A - 0+272 RHS		22d		14-Sep-14 A	01-Oct-14 A	
NAB4300-new	New Conc.Pipe Culvert Dia. 60 cm @ St. A - 0+260 length L= 120 m	5d	100%	14-Sep-14 A	18-Sep-14 A	
NAB4301-new	20 cm thick base course - first layer From A - 0+130 to A - 0+272 RHS	5d	100%	25-Sep-14 A	28-Sep-14 A	
NAB4302-new	20 cm thick base course - first layer From A - 0+130 to A - 0+272 LHS	5d	100%	25-Sep-14 A	28-Sep-14 A	
NAB4303-new	20 cm thick base course - second layer From A - 0+130 to A - 0+272 RHS	5d	100%	26-Sep-14 A	30-Sep-14 A	
NAB4304-new	20 cm thick base course - second layer From - 0+130 to A - 0+272 LHS	5d	100%	26-Sep-14 A	30-Sep-14 A	
NAB4305-new	7 cm Asphalt Binder Course Including Prime Coat LHS	2d	100%	01-Oct-14 A	01-Oct-14 A	
NAB4306-new	7 cm Asphalt Binder Course Including Prime Coat RHS	2d	100%	01-Oct-14 A	01-Oct-14 A	
Temporary Detours		63d		12-Apr-14 A	15-Apr-14 A	
NAB4879	5 cm thick Wearing Course Including Prime Coat for temporary detours (Sara & Beit Iba)	2d	100%	12-Apr-14 A	15-Apr-14 A	
NAB5010	Milling for detours Sara	3d	100%	12-Apr-14 A	12-Apr-14 A	
Asphalt and Miscellaneous Works		0d				0d
PROJECT 01 Post Construction Phase		0d				0d
PROJECT 02 Deir Sharaf Tulkarem Road		285d		03-Dec-13 A	20-Aug-14 A	
Post Construction Phase		0d				0d

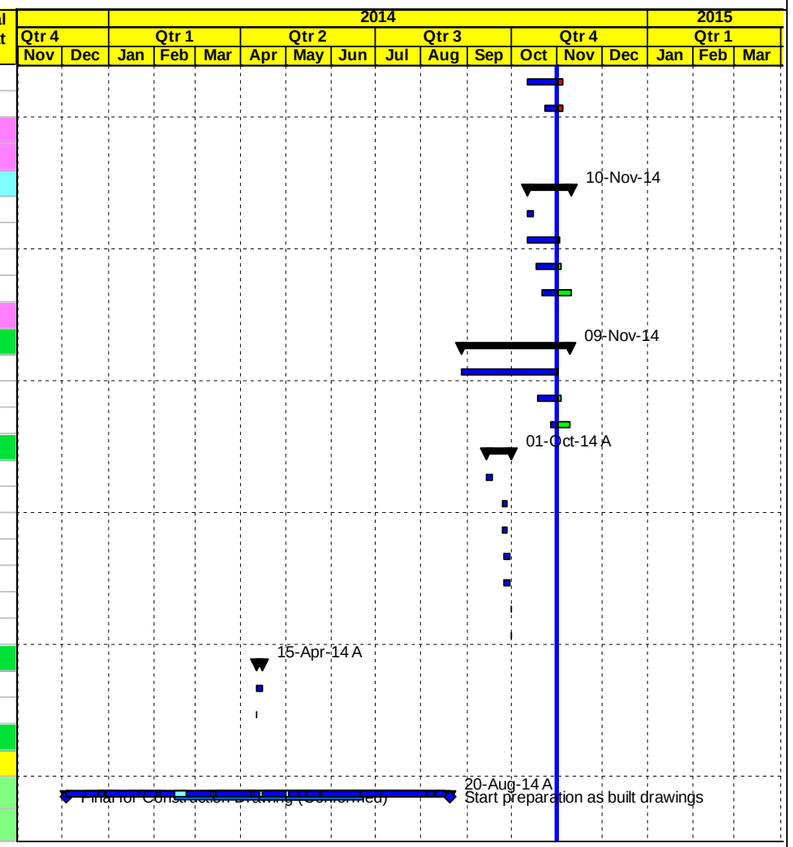

Milestone Early Bar | Actual Level of Effort | Level of Effort
Actual Work | Early Bar | Summary
Milestone Actual | Critical Bar

Date	Revision	Checked	Approved
03-Nov-14			

C | Progress S-Curve Versus Actual

Construction Progress S-Curve

Total Contract Value	**$**	**16,495,593**
Total Contract Value (Day Work Not Included):	**$**	**16,195,593**
Total Contract Value (VO3-BL2):	**$**	**15,007,339**
Total Contract Value (VO5):	**$**	**14,764,644**
Project Duration :	**365 Calender Days**	
Time Extension	**35 Calender Days**	
Revised Project Duration :	**400 Calender Days**	
NTP Date:	**3-Dec-13**	

*** Day Work Not Included**

	December. 2013	January. 2014	February. 2014	March. 2014	April. 2014	May. 2014	June. 2014	July. 2014	August. 2014	September. 2014	October. 2014	November. 2014	December. 2014	January. 2015	TOTAL
Planned Value	$ 517,406	$ 124,250	$ 361,014	$ 886,265	$ 1,739,223	$ 1,847,417	$ 2,293,757	$ 1,891,477	$ 1,816,718	$ 926,901	$ 795,463	$ 2,870,274	$ 125,430		$ 16,195,593
Planned Value (CUM)	$ 517,406	$ 641,656	$ 1,002,670	$ 1,888,935	$ 3,628,158	$ 5,475,574	$ 7,769,331	$ 9,660,808	$ 11,477,525	$ 12,404,427	$ 13,199,889	$ 16,070,163	$ 16,195,593	$ 16,195,593	
% Planned	3.2%	0.8%	2.23%	5.5%	10.7%	11.4%	14.2%	11.7%	11.2%	5.7%	4.9%	17.7%	0.8%	0.0%	**100%**
% Planned (CUM)	3.19%	3.96%	6.2%	11.7%	22.4%	33.8%	48.0%	59.7%	70.9%	76.6%	81.5%	99.2%	100.0%	100.0%	
Planned Value (Baseline2)	$ 483,829	$ 222,060	$ 206,794	$ 394,566	$ 1,070,404	$ 811,033	$ 1,223,833	$ 1,491,077	$ 2,198,757	$ 1,535,359	$ 1,129,179	$ 886,837	$ 3,228,181	$ 125,430	**$ 15,007,339**
Planned Value (CUM)	$ 483,829	$ 705,889	$ 912,683	$ 1,307,249	$ 2,377,653	$ 3,188,686	$ 4,412,519	$ 5,903,596	$ 8,102,353	$ 9,637,711	$ 10,766,891	$ 11,653,727	$ 14,881,909	$ 15,007,339	
% Planned	3.2%	1.5%	1.4%	2.6%	7.1%	5.4%	8.2%	9.9%	14.7%	10.2%	7.5%	5.9%	21.5%	0.8%	**100.00%**
% Planned (CUM) BL2	3.2%	4.7%	6.1%	8.7%	15.8%	21.2%	29.4%	39.3%	54.0%	64.2%	71.7%	77.7%	99.2%	100.0%	
Actual Value	**$ 483,829**	**$ 222,060**	**$ 206,794**	**$ 394,566**	**$ 1,070,404**	**$ 811,033**	**$ 1,223,833**	**$ 955,133**	**$ 1,741,196**	**$ 1,147,990**	**$ 677,677**				**$ 8,934,515**
Actual Value (CUM)	**$ 483,829**	**$ 705,889**	**$ 912,683**	**$ 1,307,249**	**$ 2,377,653**	**$ 3,188,686**	**$ 4,412,519**	**$ 5,367,652**	**$ 7,108,848**	**$ 8,256,838**	**$ 8,934,515**				
% Actual	**3.3%**	**1.5%**	**1.4%**	**2.7%**	**7.2%**	**5.5%**	**8.3%**	**6.5%**	**11.8%**	**7.8%**	**4.6%**				**60.5%**
% Actual (CUM)	**3.3%**	**4.8%**	**6.2%**	**8.9%**	**16.1%**	**21.6%**	**29.9%**	**36.4%**	**48.1%**	**55.9%**	**60.5%**				

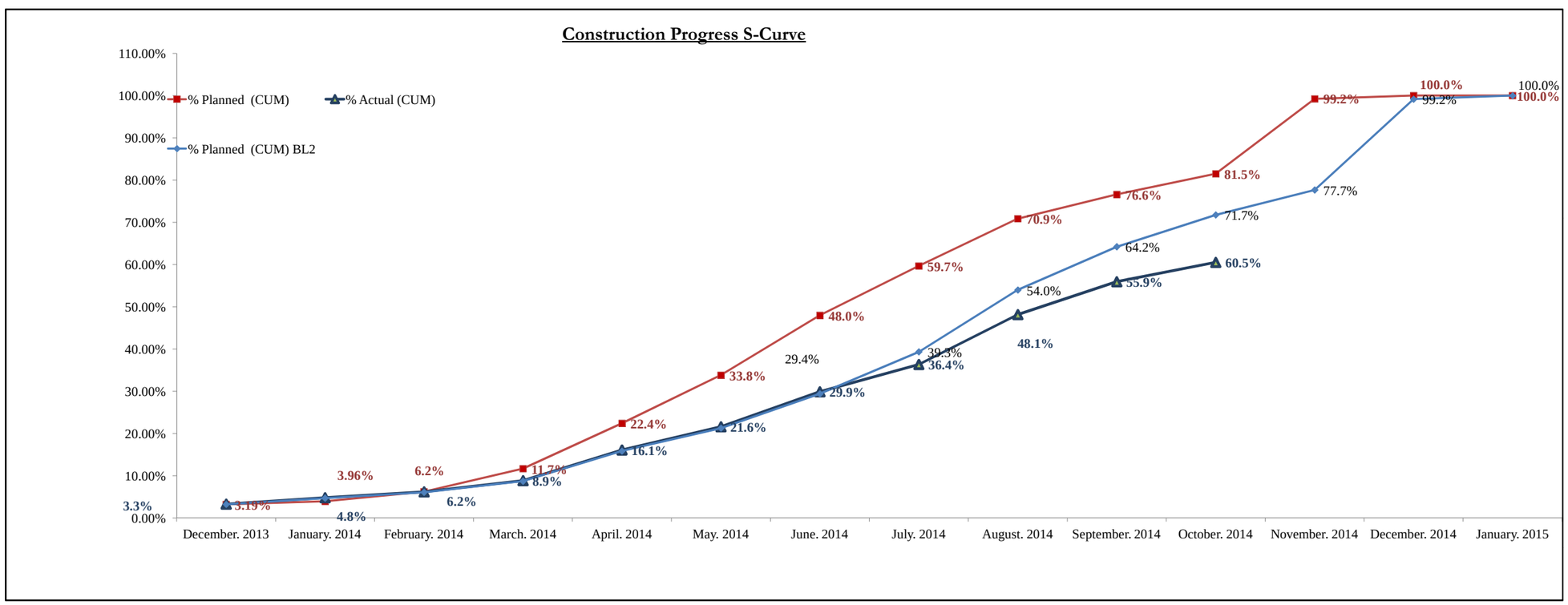

Construction Progress S-Curve

Total Contract Value (Day Work Not Included):	**$**	**13,170,228**
Total Contract Value (VO3-BL-2):	**$**	**12,743,361**
Project Duration :	**365 Calender Days**	
Time Extension	**35 Calender Days**	
Revised Project Duration :	**400 Calender Days**	
NTP Date:	**3-Dec-13**	

*** Day Work Not Included**

	December. 2013	January. 2014	February. 2014	March. 2014	April. 2014	May. 2014	June. 2014	July. 2014	August. 2014	September. 2014	October. 2014	November. 2014	December. 2014	January. 2015	TOTAL
Planned Value	$ 408,220	$ 106,363	$ 241,188	$ 588,675	$ 1,041,307	$ 1,452,029	$ 1,809,384	$ 988,276	$ 1,816,718	$ 926,901	$ 795,463	$ 2,870,274	$ 125,430		$ 13,170,228
Planned Value (CUM)	$ 408,220	$ 514,583	$ 755,771	$ 1,344,446	$ 2,385,753	$ 3,837,782	$ 5,647,166	$ 6,635,442	$ 8,452,160	$ 9,379,061	$ 10,174,524	$ 13,044,798	$ 13,170,228	$ 13,044,798	
% Planned	3.1%	0.8%	1.83%	4.5%	7.9%	11.0%	13.7%	7.5%	13.8%	7.0%	6.0%	21.8%	1.0%	0.0%	**100%**
% Planned (CUM)	3.1%	3.9%	5.7%	10.2%	18.1%	29.1%	42.9%	50.4%	64.2%	71.2%	77.3%	99.0%	100.0%	100.0%	
Planned Value (Baseline2)	$ 391,915	$ 198,722	$ 191,066	$ 316,990	$ 904,833	$ 624,160	$ 552,119	$ 1,082,500	$ 1,576,069	$ 1,535,359	$ 1,129,179	$ 886,837	$ 3,228,181	$ 125,430	**$ 12,743,361**
Planned Value (CUM)	$ 391,915	$ 590,637	$ 781,703	$ 1,098,693	$ 2,003,526	$ 2,627,686	$ 3,179,805	$ 4,262,305	$ 5,838,375	$ 7,373,733	$ 8,502,913	$ 9,389,750	$ 12,617,931	$ 12,743,361	
% Planned	3.1%	1.6%	1.5%	2.5%	7.1%	4.9%	4.3%	8.5%	12.4%	12.0%	8.9%	7.0%	25.3%	1.0%	**100.00%**
% Planned (CUM) BL2	3.1%	4.6%	6.1%	8.6%	15.7%	20.6%	25.0%	33.4%	45.8%	57.9%	66.7%	73.7%	99.0%	100.0%	
Actual Value	**$ 391,915**	**$ 198,722**	**$ 191,066**	**$ 316,990**	**$ 904,833**	**$ 624,160**	**$ 552,119**	**$ 586,476**	**$ 1,297,700**	**$ 1,171,575**	**$ 677,677**				**$ 6,913,233**
Actual Value (CUM)	**$ 391,915**	**$ 590,637**	**$ 781,703**	**$ 1,098,693**	**$ 2,003,526**	**$ 2,627,686**	**$ 3,179,805**	**$ 3,766,281**	**$ 5,063,981**	**$ 6,235,556**	**$ 6,913,233**				
% Actual	**3.1%**	**1.6%**	**1.5%**	**2.5%**	**7.1%**	**4.9%**	**4.3%**	**4.6%**	**10.2%**	**9.2%**	**5.3%**				**54.25%**
% Actual (CUM)	**3.1%**	**4.6%**	**6.1%**	**8.6%**	**15.7%**	**20.6%**	**25.0%**	**29.6%**	**39.7%**	**48.9%**	**54.2%**				

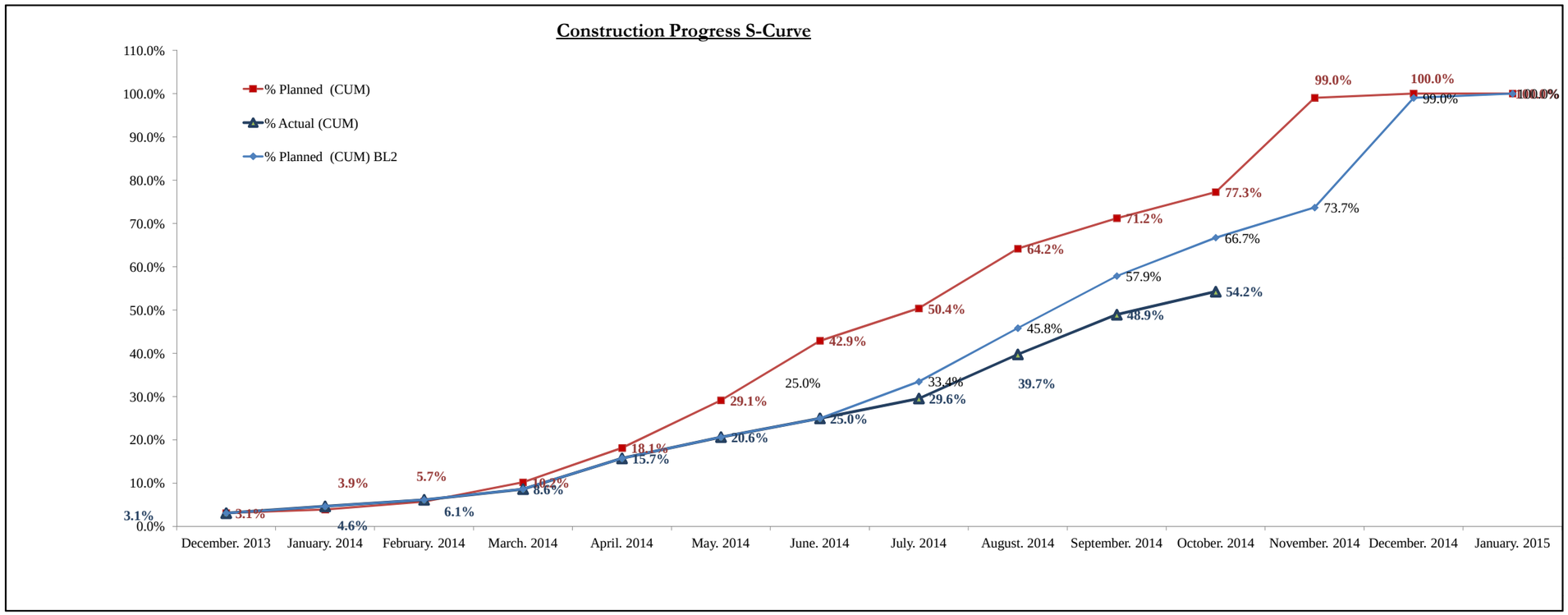

Construction Progress S-Curve

Total Contract Value (Day Work Not Included):	**$**	**3,025,365**
Total Contract Value (VO3-BL2)	**$**	**2,263,977**
Total Contract Value (VO5)	**$**	**2,021,282.41**
Project Duration :	**240 Calender Days**	
Time Extension	**21 Calender Days**	
Revised Project Duration :	**261 Calender Days**	
NTP Date:	**3-Dec-13**	

*** Day Work Not Included**

	December. 2013	January. 2014	February. 2014	March. 2014	April. 2014	May. 2014	June. 2014	July. 2014	August. 2014	TOTAL
Planned Value	$ 109,186	$ 17,887	$ 119,825	$ 297,589	$ 697,916	$ 395,388	$ 484,373	$ 903,200		$ 3,025,364
Planned Value (CUM)	$ 109,186	$ 127,073	$ 246,898	$ 544,487	$ 1,242,403	$ 1,637,791	$ 2,122,164	$ 3,025,364	$ 3,025,364	
% Planned	3.6%	0.6%	3.96%	9.8%	23.1%	13.1%	16.0%	29.9%	0.0%	**100%**
% Planned (CUM)	3.6%	4.2%	8.2%	18.0%	41.1%	54.1%	70.1%	100.0%	100.0%	
Planned Value (Baseline2)	$ 91,915	$ 23,337	$ 15,728	$ 77,576	$ 165,571	$ 186,873	$ 671,713	$ 408,577	$ 622,687	**$ 2,263,977**
Planned Value (CUM)	$ 91,915	$ 115,252	$ 130,980	$ 208,556	$ 374,127	$ 561,000	$ 1,232,713	$ 1,641,290	$ 2,263,977	
% Planned	4.1%	1.0%	0.7%	3.4%	7.3%	8.3%	29.7%	18.0%	27.5%	**100.00%**
% Planned (CUM) BL2	4.1%	5.1%	5.8%	9.2%	16.5%	24.8%	54.4%	72.5%	100.0%	
Actual Value	$ 91,915	$ 23,337	$ 15,728	$ 77,576	$ 165,571	$ 186,873	$ 671,713	$ 368,658	$ 419,911	**$ 2,021,282.41**
Actual Value (CUM)	$ 91,915	$ 115,252	$ 130,980	$ 208,556	$ 374,127	$ 561,000	$ 1,232,713	$ 1,601,371	$ 2,021,282.41	
% Actual	4.5%	1.2%	0.8%	3.8%	8.2%	9.2%	33.2%	18.2%	20.8%	**100.0%**
% Actual (CUM)	4.5%	5.7%	6.5%	10.3%	18.5%	27.8%	61.0%	79.2%	100.0%	

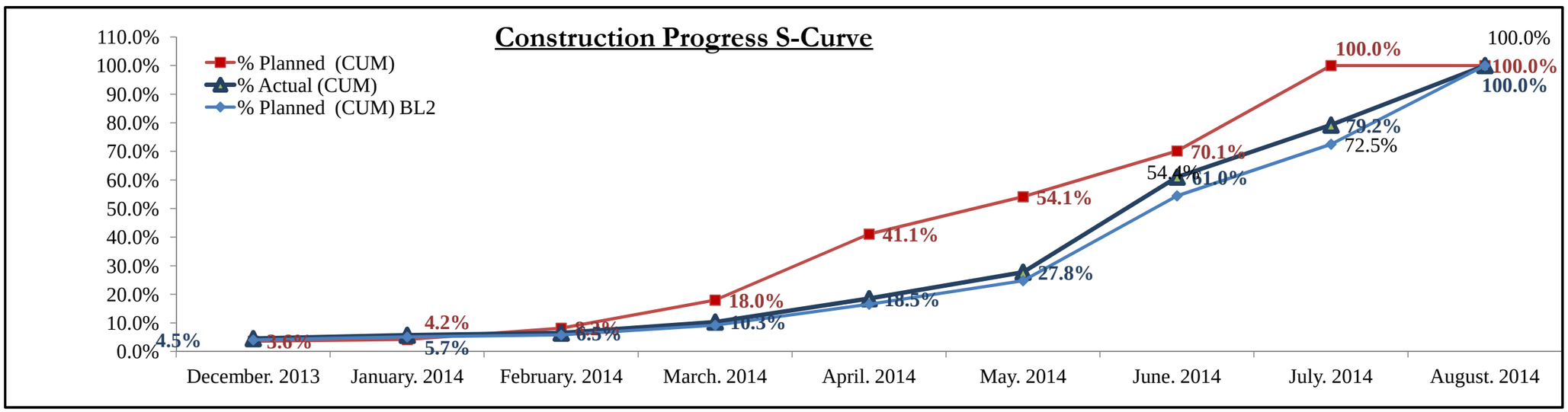

D | Site Memos Log

USAID WEST BANK/ GAZA
INFRASTRUCTURE NEEDS PROGRAM INPII
CONTRACT NO. AID-294-I-12-00005
TASK ORDER #14, MULTIPLE ROADS PROJECT(North II)
Site Memo Log (C-E)

SUBMITTAL				TRACKING DATES	
Spec. No.	Submittal No	Subject	Project	Submitted on (M/D/Y)	Remarks
	SM-13-00014-NAB-C-E-001	Revised Plans and Cross Sections from Sta.4+160 to Sta.5+450 -Project 01	NAB	12/23/13	Other
	SM-13-00014-NAB-C-E-002	Contradiction between SD review comment and Design Drawing -Project 01	NAB	04/12/14	Other
	SM-13-00014-NAB-C-E-003	Construction of concrete retaining walls from sta. 1+720 to sta. 1+750 RHS and from sta. 1+865 to sta. 1+935 RHS, Project #1	NAB	05/27/14	Other
	SM-13-00014-NAB-C-E-004	Box Culvert at Sta.3+610- Nablus Der Sharaf -Beit Iba Road -Project 01	NAB	06/04/14	Other
	SM-13-00014-NAB-C-E-005	Design center line from Sta.0+000 to Sta.2+000	NAB	06/11/14	Other
	SM-13-00014-NAB-C-E-006	Concrete work for side walk from St.2+000 to Sta.3+000	NAB	06/12/14	Record of Joint Walkthrough
	SM-13-00014-NAB-C-E-007	Existing Steel Container at sta.1+850 LHS	NAB	06/17/14	Other
	SM-13-00014-NAB-C-E-008	Delays in Relocation High Voltage Tower at Project 01	NAB	07/09/14	Other
	SM-13-00014-NAB-C-E-009	Quality of concrete Retaining Wall finish at Project 01)	NAB	07/14/14	Other
	SM-13-00014-NAB-C-E-010	Unsafe Condition at Project 01	NAB	07/27/14	Other
	SM-13-00014-NAB-C-E-011	Close site memo: SM-13-00014-NAB-E-C-050	NAB	09/07/14	Other
	SM-13-00014-NAB-C-E-012	Close SM-13-00014-NAB-066	NAB	09/09/14	Other
	SM-13-00014-NAB-C-E-013	Conformation of Verbal Instruction	NAB	09/09/14	Record of Verbal Site Instruction
	SM-13-00014-NAB-C-E-014	ROW issues at Project 01	NAB	09/09/14	Other
	SM-13-00014-NAB-C-E-015	Temporary Traffic Control Plan for Road Segment from Sta.4+600 to Sta.5+450	NAB	09/10/14	Other
	SM-13-00014-NAB-C-E-016	Response to Site Memo (SM-13-00014-NAB-E-C-069)	NAB	09/15/14	Other
	SM-13-00014-NAB-C-E-017	Shop Drawing access road at Sta. 0+580 LHS , CMC review comments on SUB-13-00014-NAB-240-A and SUB-13-00014-NAB-241-A	NAB	09/16/14	Other
	SM-13-00014-NAB-C-E-018	Confirmation of verbal site Instruction	NAB	09/18/14	Record of Verbal Site Instruction
	SM-13-00014-NAB-C-E-019	Thanks Letter Received from Local Councils	NAB	09/18/14	Other
	SM-13-00014-NAB-C-E-020	Backfilling works behind concrete retaining wall and stairs at Sta.3+730 LHS	NAB	09/18/14	Other
	SM-13-00014-NAB-C-E-021	Safety lectures and public outreach at Nablus – Beit Eba – Deir Sharaf Road- Project 01	NAB	09/21/14	Other
	SM-13-00014-NAB-C-E-022	Response to SM-13-00014-NAB-E-C-44, SM-13-00014-NAB-E-C-49)	NAB	09/28/14	Other
	SM-13-00014-NAB-C-E-023	ROW issue at Project 01 from Sta.A0+130 to Sta.A0+280 LHS	NAB	10/13/14	Other
	SM-13-00014-NAB-C-E-024	Several Obstacles during Construction works at Project 01	NAB	10/21/14	Other
	SM-13-00014-NAB-C-E-025	Galvanized Steel Hand Rail Locations at Nablus -Beit Eba Deir Sharaf Road Project 01	NAB	10/26/14	Other
	SM-13-00014-NAB-C-E-026	Work Stoppage from Sta.4+550 to Sta.4+760 at Project 01	NAB	10/26/14	Other

USAID WEST BANK/ GAZA
INFRASTRUCTURE NEEDS PROGRAM INPII
CONTRACT NO. AID-294-I-12-00005
TASK ORDER #14, MULTIPLE ROADS PROJECT (North II)
Site Memo Log (E-C)

SUBMITTAL				TRACKING DATES	
Spec. No.	Submittal No	Subject	Project	Submitted on (M/D/Y)	Remarks
	SM-13-00014-NAB-E-C-001	Revised Plans and Cross Sections from Sta.4+160 to Sta.5+450	NAB	12/09/13	Site Instruction
	SM-13-00014-DSR-E-C-002	Modified Plan and Profile of Project 02 (Deir Sharaf Tulkarem)Road	DSR	01/23/14	Site Instruction
	SM-13-00014-NAB-E-C-003	Unauthorized Dumping of Excavated Materials -Project 01	NAB	01/26/14	Site Instruction
	SM-13-00014-DSR-E-C-004	Safety Enhancement at Project 02 Detour	DSR	02/10/14	Site Instruction
	SM-13-00014-MRNII-E-C-005	Required Approvals for Traffic Control Plan	MRNII	02/17/14	Site Instruction
	SM-13-00014-MRNII-E-C-006	Relocation of the Existing Electrical Utilities -Project 01 & Project 02	MRNII	02/18/14	Site Instruction
	SM-13-00014-NAB-E-C-007	Soil Improvement under the Retaining Wall at Project 01-NAB	NAB	03/04/14	Site Instruction
	SM-13-00014-NAB-E-C-008	Providing House Connection for Sewer Line at Project 01-NAB	NAB	03/10/14	Site Instruction
	SM-13-00014-NAB-E-C-009	Construction of Sewer Pipeline Project 01	NAB	03/10/14	Site Instruction
	SM-13-00014-NAB-E-C-010	Installation of 12" Water Steel Pipeline at Project 01	NAB	03/11/14	Site Instruction
	SM-13-00014-NAB-E-C-011	Replacement of the Concrete Parapet with CHB Parapet at Project 01	NAB	03/11/14	Site Instruction
	SM-13-00014-NAB-E-C-012	Sarra Detour Enhancement at Project 01-NAB	NAB	03/12/14	Site Instruction
	SM-13-00014-DSR-E-C-013	Revised Plan of Project No. 02 from Sta. 0+790 to Sta. 0+890	DSR	03/20/14	Site Instruction
	SM-13-00014-NAB-E-C-014	Revised Alignment from Sta.0+000 to Sta.2+060 at Project 01	NAB	03/25/14	Site Instruction
	SM-13-00014-NAB-E-C-015	Soil Replacement and Improvement at Project 01	NAB	03/26/14	Record of Verbal Site Instruction
	SM-13-00014-DSR-E-C-016	Soil Replacement and Improvement at Project 02	DSR	03/26/14	Record of Verbal Site Instruction
	SM-13-00014-DSR-E-C-017	Perform Infrastructure Works at Project 02	DSR	03/27/14	Site Instruction
	SM-13-00014-NAB-E-C-018	Perform and Connect 8" diameter UPVC Pipeline to the Existing Sewage Manholes at Project 01-NAB	NAB	03/30/14	Site Instruction
	SM-13-00014-NAB-E-C-019	Rehabilitation of the Temporary Detour (Sarra Detour) at Project 01-NAB	NAB	03/30/14	Site Instruction
	SM-13-00014-NAB-E-C-020	Proposed 3" Water Pipeline at Project 01	NAB	04/02/14	Site Instruction
	SM-13-00014-NAB-E-C-021	Closing for SM-13-00014-MRNII-C-E-002-(Contradiction between SD review comments and Design Drawing, Project 01)	NAB	04/14/14	Other
	SM-13-00014-NAB-E-C-022	Quality of Stones Used in Stonewall Construction at Project 01	NAB	04/17/14	Site Instruction
	SM-13-00014-NAB-E-C-023	Road Crossing (Sleeves) at Project # 1	NAB	04/17/14	Site Instruction
	SM-13-00014-NAB-E-C-024	Construction of Retaining Wall and RC Stair at Project #01	NAB	04/21/14	Site Instruction
	SM-13-00014-NAB-E-C-025	Construction of Stone Wall and RC Stair at Project 01	NAB	04/22/14	Site Instruction
	SM-13-00014-NAB-E-C-026	Temporary Access for Existing Building at Project 01	NAB	04/28/14	Record of Unsafe Condition
	SM-13-00014-DSR-E-C-027	Unsafe Condition Observed at Project 02	DSR	04/30/14	Record of Unsafe Condition
	SM-13-00014-NAB-E-C-028	Replace 3" Steel Water Pipe by 2" Galvanized Steel Pipe at Project 01	NAB	05/08/14	Site Instruction

USAID WEST BANK/ GAZA
INFRASTRUCTURE NEEDS PROGRAM INPII
CONTRACT NO. AID-294-I-12-00005
TASK ORDER #14, MULTIPLE ROADS PROJECT (North II)
Site Memo Log (E-C)

SUBMITTAL				TRACKING DATES	
Spec. No.	Submittal No	Subject	Project	Submitted on (M/D/Y)	Remarks
	SM-13-00014-NAB-E-C-029	Slow Rate of Progress and Delays at Project 01	NAB	05/13/14	Site Instruction
	SM-13-00014-DSR-E-C-030	Limits of Construction at Project 02	DSR	05/15/14	Site Instruction
	SM-13-00014-NAB-E-C-031	Submitting Shop Drawing for the Intersection at Sta.2+000 -Project 01	NAB	05/19/14	Site Instruction
	SM-13-00014-NAB-E-C-032	Installing Precast Concrete Manholes -Project 01	NAB	05/19/14	Site Instruction
	SM-13-00014-DSR-E-C-033	Step Barrier Construction at Project 02	DSR	05/21/14	Site Instruction
	SM-13-00014-DSR-E-C-034	Increasing Width for the paved Shoulder at Project 02	DSR	05/21/14	Site Instruction
	SM-13-00014-DSR-E-C-035	Shop Drawing of the Retaining Wall at Project 02	DSR	05/22/14	Site Instruction
	SM-13-00014-NAB-E-C-036	Roundabout at Deir Sharaf Intersection at Project 01	NAB	05/29/14	Site Instruction
	SM-13-00014-NAB-E-C-037	Box Culvert at Sta.3+610 at Project 01	NAB	06/05/14	Site Instruction
	SM-13-00014-NAB-E-C-038	Retaining Wall from Sta.3+217 to Sta.3+229 LHS at Project 01	NAB	06/08/14	Site Instruction
	SM-13-00014-NAB-E-C-039	Closing for SM-13-00014-MRNII-C-E-003 at Project 01	NAB	06/09/14	Site Instruction
	SM-13-00014-NAB-E-C-040	Judicial Response (Weighbridges at Sta.4+130 RHS)	NAB	06/09/14	Site Instruction
	SM-13-00014-NAB-E-C-041	Response to Contractor's Site Memo SM-13-00014-NAB-C-E-005	NAB	06/12/14	Site Instruction
	SM-13-00014-NAB-E-C-042	Lighting System at Project # 01	NAB	06/15/14	Site Instruction
	SM-13-00014-NAB-E-C-043	ICA Approval for the Roundabout at Sta.0+000 at Project 01	NAB	06/23/14	Site Instruction
	SM-13-00014-NAB-E-C-044	Quality of Concrete Retaining Wall Finish at Project 01	NAB	06/23/14	Record of Non Quality Compliance
	SM-13-00014-DSR-E-C-045	Poor Quality of Concrete Step Barrier at Project 02	DSR	06/30/14	Record of Non Quality Compliance
	SM-13-00014-MRNII-E-C-046	Night Shift Working Plan at MRNII	MRNII	07/06/14	Site Instruction
	SM-13-00014-NAB-E-C-047	Unsafe conditions observed at Project 01	NAB	07/08/14	Record of Unsafe Condition
	SM-13-00014-NAB-E-C-048	Delay in the Relocation of High Voltage Towers at Project 01	NAB	07/09/14	Site Instruction
	SM-13-00014-NAB-E-C-049	Quality of Concrete Retaining Wall Finish at Project 01	NAB	07/15/14	Site Instruction
	SM-13-00014-NAB-E-C-050	Curing of Retaining Wall at Project 01	NAB	07/24/14	Site Instruction /Record of Unsafe Condition /Record of Non Quality Compliance
	SM-13-00014-NAB-E-C-051	Unsafe Condition at Project 01	NAB	07/24/14	Site Instruction /Record of Unsafe Condition
	SM-13-00014-NAB-E-C-052	Limits of Construction at Project 02	NAB	07/27/14	Site Instruction
	SM-13-00014-NAB-E-C-053	Road Crossing (sleeves) at Project 01	NAB	07/27/14	Site Instruction
	SM-13-00014-NAB-E-C-054	Construction of Sewer Pipeline in the Roundabout at Project 01	NAB	07/27/14	Site Instruction
	SM-13-00014-NAB-E-C-055	Construction of Sewer Pipeline at Project 01	NAB	08/03/14	Site Instruction

USAID WEST BANK/ GAZA
INFRASTRUCTURE NEEDS PROGRAM INPII
CONTRACT NO. AID-294-I-12-00005
TASK ORDER #14, MULTIPLE ROADS PROJECT (North II)
Site Memo Log (E-C)

SUBMITTAL				TRACKING DATES	
Spec. No.	Submittal No	Subject	Project	Submitted on (M/D/Y)	Remarks
	SM-13-00014-NAB-E-C-056	Letters from MoPWH and Der Sharaf Council- Public Inconvenience	NAB	08/05/14	Site Instruction
	SM-13-00014-NAB-E-C-057	Installation of Sewer Manhole Covers from St. 2+100 to 2+400- Project 01	NAB	08/06/14	Record of Unsatisfactory Work Practice
	SM-13-00014-NAB-E-C-058	ICA Approval for installing Lamp- Posts at Der Sharif Intersection- Project 01	NAB	08/06/14	Site Instruction
	SM-13-00014-DSR-E-C-059	Initial Punch List for Project 02	DSR	08/10/14	Site Instruction
	SM-13-00014-NAB-E-C-060	Construction of 2" Galvanized Schedule 40 Steel Pipe at Project 01	NAB	08/11/14	Site Instruction
	SM-13-00014-NAB-E-C-061	12" Steel Water Pipeline Connections to Existing 12" Ductile Pipeline Project 01	NAB	08/18/14	Site Instruction
	SM-13-00014-NAB-E-C-062	Judicial Response (Weighbridges at Sta.4+130 RHS) -Project 01	NAB	08/21/14	Site Instruction
	SM-13-00014-NAB-E-C-063	Letter from MoPWH –General Safety Issues –Project 01	NAB	08/25/14	Site Instruction
	SM-13-00014-DSR-E-C-064	Letter from Der Sharaf Council -Citizen Complaints at Project 02	DSR	08/25/14	Site Instruction
	SM-13-00014-NAB-E-C-065	Letter from Deir Sharaf Local Council –Damaged Water Pipeline at Project 01	NAB	09/03/14	Site Instruction
	SM-13-00014-NAB-E-C-066	Unsafe Temporary Stair at Project 01	NAB	09/08/14	Record of Unsafe Conditions
	SM-13-00014-NAB-E-C-067	Quality of Curbstone at Project 01	NAB	09/10/14	Record of Non Quality Compliance
	SM-13-00014-NAB-E-C-068	Damages in the Existing utilities- Project 01	NAB	09/11/14	Site Instruction
	SM-13-00014-NAB-E-C-069	Unsafe Condition at Project 01	NAB	09/14/14	Record of Unsafe Condition
	SM-13-00014-NAB-E-C-070	Revised Alignment from Sta. 0+130 to Sta. 0+240 at Project 01	NAB	09/18/14	Site Instruction
	SM-13-00014-NAB-E-C-071	Simple access at St. 0+580-Project 01	NAB	09/22/14	Site Instruction
	SM-13-00014-NAB-E-C-072	Construction of new Sewer Pipeline at Project 01	NAB	10/15/14	Site Instruction
	SM-13-00014-NAB-E-C-073	New Crossing Pipes at Project 01	NAB	10/16/14	Site Instruction
	SM-13-00014-NAB-E-C-074	Construction of 2" Galvanized Steel Pipe (Schedule 40) at Project 01	NAB	10/16/14	Site Instruction
	SM-13-00014-NAB-E-C-075	"U" Turn Opening in the median at Project 01	NAB	10/19/14	Site Instruction
	SM-13-00014-NAB-E-C-076	Catch Basin Covers and Curb Inlets at Project 01	NAB	10/19/14	Record of Non Quality Compliance
	SM-13-00014-NAB-E-C-077	Retaining Wall foundation flooded by Wadi Water at Project 01	NAB	10/19/14	Record of Unsatisfactory Work Practice
	SM-13-00014-NAB-E-C-078	Eliminating the Sidewalk Concrete Layer from Certain Segments at Project 01	NAB	10/27/14	Site Instruction
	SM-13-00014-NAB-E-C-079	Work Stoppage from Sta.4+550 to Sta.4+760 at Project 01	NAB	10/29/14	Site Instruction
	SM-13-00014-NAB-E-C-080	Several Obstacles during Construction Works at Project 01	NAB	10/29/14	Site Instruction
	SM-13-00014-NAB-E-C-081	Construction of Box Culverts at Project 01	NAB	10/30/14	Site Instruction

E | Inspection Requests Log

USAID WEST BANK/ GAZA
INFRASTRUCTURE NEEDS PROGRAM INPII
CONTRACT NO. AID-294-I-12-00005
TASK ORDER #14, Nablus- Beit Iba-Deir Sharaf Road
Inspection Request Log - Project 01

SUBMITTAL			TRACKING DATES				Approval Status
Spec. No.	Submittal No	Description	Submitted on (M/D/Y)	Date Inspection Required	Returned on (M/D/Y)	Review Days	(A,B,C,D,E)
	IR-13-00014-NAB-001-A	Implementation of traffic control plan , from st.0+020 to Sta. 3+000	01/19/14	01/19/14	01/20/14	1	C
	IR-13-00014-NAB-001-B	Implementation of traffic control plan , from st.0+020 to Sta. 3+000	01/22/14	01/22/14	01/23/14	1	A
	IR-13-00014-NAB-002-A	Setting out center line , designed control point	01/20/14	01/20/14	01/21/14	1	A
	IR-13-00014-NAB-003-A	Check bench mark , from Sta. 2+000 to Sta. 2+600	01/22/14	01/22/14	01/23/14	1	A
	IR-13-00014-NAB-004-A	Check natural ground level , from Sta. 2+000 to Sta. 2+600	01/23/14	01/23/14	01/23/14	0	C
	IR-13-00014-NAB-004-B	Check natural ground level , from Sta. 2+000 to Sta. 2+600	01/26/14	01/26/14	01/26/14	0	A
	IR-13-00014-NAB-005-A	Start excavation , removal of asphalt layer at LHS from Sta. 2+020 to Sta.2+240	01/23/14	01/23/14	01/23/14	0	A
	IR-13-00014-NAB-006-A	Start excavation , removal of asphalt layer at RHS from Sta. 2+020 to Sta.2+280	02/02/14	02/02/14	02/02/14	0	A
	IR-13-00014-NAB-007-A	Widening at RHS from Sta. 2+280 to 2+540	02/02/14	02/02/14	02/02/14	0	C
	IR-13-00014-NAB-007-B	Widening at RHS from Sta. 2+280 to 2+540	02/09/14	02/09/14	02/09/14	0	C
	IR-13-00014-NAB-007-C	Widening at RHS from Sta. 2+280 to 2+540	02/10/14	02/10/14	02/10/14	0	A
	IR-13-00014-NAB-008-A	Start excavation , removal of asphalt layer at LHS from Sta. 2+280 to Sta.2+540	02/02/14	02/02/14	02/02/14	0	C
	IR-13-00014-NAB-008-B	Start excavation , removal of asphalt layer at LHS from Sta. 2+280 to Sta.2+540	02/09/14	02/09/14	02/09/14	0	C
	IR-13-00014-NAB-008-C	Start excavation , removal of asphalt layer at LHS from Sta. 2+280 to Sta.2+540	02/10/14	02/10/14	02/10/14	0	A
	IR-13-00014-NAB-009-A	Check the sewer alignment from Sta . 2+080 to 2+280	02/09/14	02/09/14	02/09/14	0	C
	IR-13-00014-NAB-009-B	Check the sewer alignment from Sta . 2+080 to 2+281	02/10/14	02/10/14	02/10/14	0	A
	IR-13-00014-NAB-010-A	Check the excavation, elevation and dimensions for sewer line trench, from Manhole 13- Manhole 12.	02/10/14	02/10/14	02/10/14	0	A
	IR-13-00014-NAB-011-A	Check bedding materials, installation of pipes 12”according to level , from Manhole 12- Manhole 13	02/10/14	02/10/14	02/10/14	0	A
	IR-13-00014-NAB-012-A	Check the excavation, elevation and dimensions for sewer line trench, from Manhole 12- Manhole 09.	02/10/14	02/10/14	02/10/14	0	A
	IR-13-00014-NAB-013-A	Check bedding materials, installation of pipes 12”according to level , from Manhole 12- Manhole 09	02/11/14	02/11/14	02/11/14	0	A
	IR-13-00014-NAB-014-A	Check the excavation, elevation and dimensions for sewer line trench, from Manhole 08- Manhole 07.	02/11/14	02/11/14	02/11/14	0	C
	IR-13-00014-NAB-014-B	Check the excavation, elevation and dimensions for sewer line trench, from Manhole 08- Manhole 07.	02/12/14	02/12/14	02/12/14	0	A
	IR-13-00014-NAB-015-A	Check bedding materials, installation of pipes 12”according to level , from Manhole 09- Manhole 07	02/11/14	02/11/14	02/11/14	0	A
	IR-13-00014-NAB-016-A	Check the excavation, elevation and dimensions for sewer line trench, from Manhole 06- Manhole 05.	02/11/14	02/11/14	02/11/14	0	C
	IR-13-00014-NAB-016-B	Check the excavation, elevation and dimensions for sewer line trench, from Manhole 06- Manhole 05.	02/13/14	02/13/14	02/13/14	0	A
	IR-13-00014-NAB-017-A	Check the excavation, elevation and dimensions for sewer line trench, from Manhole 05- Manhole 04.	02/12/14	02/12/14	02/12/14	0	A
	IR-13-00014-NAB-018-A	Check the excavation, elevation and dimensions for sewer line trench, from Manhole 04- Manhole 03.	02/12/14	02/12/14	02/12/14	0	A
	IR-13-00014-NAB-019-A	Check bedding materials, installation of pipes 12”according to level , from Manhole 05- Manhole 04	02/12/14	02/12/14	02/13/14	1	A
	IR-13-00014-NAB-020-A	Check bedding materials, installation of pipes 12”according to level , from Manhole 04- Manhole 03	02/13/14	02/13/14	02/13/14	0	A
	IR-13-00014-NAB-021-A	Check the excavation, elevation and dimensions for sewer line trench, from Manhole 03- Manhole 02.	02/13/14	02/13/14	02/13/14	0	A
	IR-13-00014-NAB-022-A	Check and approve alignment of storm water from Sta. 2+080 to Sta. 2+580	02/13/14	02/13/14	02/13/14	0	A
	IR-13-00014-NAB-023-A	Check bedding materials, installation of pipes 12”according to level , from Manhole 07- Manhole 06, and M 03- M02	02/13/14	02/13/14	02/13/14	0	A
	IR-13-00014-NAB-024-A	Check excavation, elevation and dimensions for Storm water, from M #114-M#40 , and from M# 40 – M#41	02/16/14	02/16/14	02/16/14	0	A
	IR-13-00014-NAB-025-A	Prior start excavation , removal of asphalt layers at RHS ,from Sta. 2+280 to 2+590	02/16/14	02/16/14	02/16/14	0	A
	IR-13-00014-NAB-026-A	Check the excavation, elevation and dimensions for Storm water , from Manhole 41- Manhole 42, Manhole 42- Manhole 43.	02/17/14	02/17/14	02/17/14	0	A
	IR-13-00014-NAB-027-A	Installation of concrete pipes for storm water , from M # 41- M# 42, M#42- M# 43	02/17/14	02/17/14	02/18/14	1	A
	IR-13-00014-NAB-028-A	Installation of concrete pipes for storm water , from M # 40- M# 41	02/18/14	02/18/14	02/18/14	0	C
	IR-13-00014-NAB-028-B	Installation of concrete pipes for storm water , from M # 40- M# 41	02/19/14	02/19/14	02/19/14	0	A
	IR-13-00014-NAB-029-A	Check the excavation, elevation and dimensions for Storm water , from Manhole 43- Manhole 44	02/18/14	02/18/14	02/18/14	0	A
	IR-13-00014-NAB-030-A	Check ecxacation , dimentions, elevations, and coordinate for storm water manhole form M # 13- M#08	02/18/14	02/18/14	02/19/14	1	C
	IR-13-00014-NAB-030-B	Check ecxacation , dimentions, elevations, and coordinate for storm water manhole form M # 13- M#08	02/23/14	02/23/14	02/23/14	0	A
	IR-13-00014-NAB-031-A	Check excavtion , elevation , and dimensions for storm water from manhloes , M#44- M#45	02/18/14	02/18/14	02/19/14	1	A
	IR-13-00014-NAB-032-A	Check excavtion , elevation , and dimensions for storm water from manhloes , M#45- M#46	02/19/14	02/19/14	02/19/14	0	A
	IR-13-00014-NAB-033-A	Check bedding materials, installation of concrete pipes from manholes, M #39 - M# 40	02/19/14	02/19/14	02/19/14	0	A
	IR-13-00014-NAB-034-A	Check bedding materials, installation of concrete pipes from manholes, M #43- M# 44	02/19/14	02/19/14	02/19/14	0	A

USAID WEST BANK/ GAZA
INFRASTRUCTURE NEEDS PROGRAM INPII
CONTRACT NO. AID-294-I-12-00005
TASK ORDER #14, Nablus- Beit Iba-Deir Sharaf Road
Inspection Request Log - Project 01

SUBMITTAL			TRACKING DATES				Approval Status
Spec. No.	Submittal No	Description	Submitted on (M/D/Y)	Date Inspection Required	Returned on (M/D/Y)	Review Days	(A,B,C,D,E)
	IR-13-00014-NAB-035-A	Check bedding materials, installation of concrete pipes from manholes, M #44- M# 45	02/19/14	02/19/14	02/19/14	0	A
	IR-13-00014-NAB-036-A	Check ecxacation , dimentions, elevations, and coordinate for storm water manhole, M # 46- M#47	02/19/14	02/19/14	02/19/14	0	A
	IR-13-00014-NAB-037-A	Check ecxacation , dimentions, elevations, and coordinate for storm water manhole, M # 47- M#48	02/19/14	02/19/14	02/19/14	0	A
	IR-13-00014-NAB-038-A	Check bedding materials, installation of concrete pipes from manholes, M #45- M# 46	02/19/14	02/19/14	02/19/14	0	A
	IR-13-00014-NAB-039A	Check bedding materials, installation of concrete pipes from manholes, M #46- M# 47	02/20/14	02/22/14	02/22/14	0	A
	IR-13-00014-NAB-040-A	Check bedding materials, installation of concrete pipes from manholes, M #47- M# 48	02/20/14	02/22/14	02/22/14	0	A
	IR-13-00014-NAB-041-A	Check excavtion , elevation , and dimensions for storm water from manhloes , M#48- M#49	02/20/14	02/22/14	02/22/14	0	A
	IR-13-00014-NAB-042-A	Check excavtion , elevation , and dimensions for storm water from manhloes , M#49- M#50	02/20/14	02/22/14	02/22/14	0	A
	IR-13-00014-NAB-043-A	Check bedding materials, installation of concrete pipes from manholes, M #48- M# 49	02/22/14	02/22/14	02/23/14	1	A
	IR-13-00014-NAB-044-A	Check bedding materials, installation of concrete pipes from manholes, M #49- M# 50	02/22/14	02/22/14	02/23/14	1	A
	IR-13-00014-NAB-045-A	Check excavtion , elevation , and dimensions for storm water from manhloes , M#50- M#51	02/22/14	02/22/14	02/23/14	1	C
	IR-13-00014-NAB-045-B	Check excavtion , elevation , and dimensions for storm water from manhloes , M#50- M#51	02/24/14	02/24/14	02/24/14	0	A
	IR-13-00014-NAB-046-A	Installation of pre cast sewer manholes , pipes installation . From M # 13 to M # 08	02/23/14	02/23/14	02/24/14	1	A
	IR-13-00014-NAB-047-A	Check ecxacation , dimentions, elevations, and coordinate for storm water manhole from M # 07- M#02	02/23/14	02/23/14	02/24/14	1	A
	IR-13-00014-NAB-048-A	Check natural ground level , from Sta. 2+600 to Sta.3+000	02/24/14	02/24/14	02/24/14	0	A
	IR-13-00014-NAB-049-A	Check excavation , breaking out , removal asphalt layer and deposit it from site , at RHS m from Sa 2+600 to Sta. 2+920	02/24/14	02/24/14	02/24/14	0	A
	IR-13-00014-NAB-050-A	Inspection for BM , from Sta. (2+600 to 3+000)	02/25/14	02/25/14	02/25/14	0	A
	IR-13-00014-NAB-051-A	Check blinding concrete, form work and reinforcement for storm water manhole (M #40- M#43), also inspect manhole coordinate and level prior to proceed with concrete	02/25/14	02/25/14	02/26/14	1	A
	IR-13-00014-NAB-052-A	Excavation, removal asphalt layer, deposit it from site at LHS, FROM Sta. 2+600 to 3+000	02/26/14	02/26/14	02/26/14	0	A
	IR-13-00014-NAB-053-A	Check excavation , elevation , dimensions for storm water manhole (M #38- M#39)	02/27/14	03/01/14	03/02/14	1	A
	IR-13-00014-NAB-054-A	Check bedding and backfilling materials around sewer line manhole , from M # 13 to M # 08	02/27/14	03/01/14	03/02/14	1	A
	IR-13-00014-NAB-055-A	Check Rebar for storm water Manhole (M # 40 to M # 41)prior to start formwork	02/27/14	03/01/14	03/02/14	1	A
	IR-13-00014-NAB-056-A	Check Installation concrete Pipes Φ 80 cm from (M # 39 to M # 38	03/02/14	03/02/14	03/03/14	1	C
	IR-13-00014-NAB-056-B	Check Installation concrete Pipes Φ 80 cm from (M # 39 to M # 38	03/06/14	03/06/14	03/06/14	0	A
	IR-13-00014-NAB-057-A	Check excavation , elevation , dimensions for storm water manhole (M # 38 to M wadi)	03/02/14	03/02/14	03/03/14	1	C
	IR-13-00014-NAB-057-B	Check excavation , elevation , dimensions for storm water manhole (M # 38 to M wadi)	03/06/14	03/06/14	03/06/14	0	A
	IR-13-00014-NAB-058-A	Rebar for Strom Water Manholes (M #42 -M# 43) prior to start formwork	03/03/14	03/03/14	03/03/14	0	A
	IR-13-00014-NAB-059-A	Excavation, elevation, dimensions fro sewer line (M # 13- M # 14)	03/03/14	03/03/14	03/03/14	0	A
	IR-13-00014-NAB-060-A	Bedding materials, installation of concrete Pipes 60 cm , for strom water line (M # 50- M # 51)	03/03/14	03/03/14	03/03/14	0	A
	IR-13-00014-NAB-061-A	Casting B 350 concrete for Storm water Manhole (M # 42- M #43)	03/03/14	03/03/14	03/03/14	0	A
	IR-13-00014-NAB-062-A	Installation UPVC Pipes 12" for sewer line - (M #14 -M # 13)	03/04/14	03/04/14	03/04/14	0	A
	IR-13-00014-NAB-063-A	Casting blinding concrete for Storm water Manhole (M # 38- M #39)- (M# 50- M#51)	03/04/14	03/04/14	03/05/14	1	A
	IR-13-00014-NAB-064-A	Casting B 350 concrete for Storm water Manhole base (M # 44- M #48	03/04/14	03/04/14	03/05/14	1	A
	IR-13-00014-NAB-065-A	Check excavation , elevation , dimensions , for sewer line from (M # 02- M# 01)	03/05/14	03/05/14	03/05/14	0	A
	IR-13-00014-NAB-066-A	Check excavation , elevation , dimensions , for sewer line from (M # 01- M# 01-A)	03/05/14	03/05/14	03/05/14	0	A
	IR-13-00014-NAB-067-A	Check subgrade level at LHS, from Sta. (2+730 -2+800)	03/06/14	03/06/14	03/06/14	0	A
	IR-13-00014-NAB-068-A	Casting blinding B 150 Concrete for RW , from sta. 2+339- 2+369 at RHS	03/06/14	03/06/14	03/06/14	0	A
	IR-13-00014-NAB-069-A	Check backfilling single size around storm water Manhole (M # 40 -M# 41)	03/06/14	03/06/14	03/06/14	0	A
	IR-13-00014-NAB-070-A	Chwck rebar work for storm water Manhole (M # 48- M# 49) prior to start formwork	03/06/14	03/06/14	03/06/14	0	A
	IR-13-00014-NAB-071-A	Check Bedding materials , installation of UPVC pipes for sewer line, form Sta (M # 01- M # 02)	03/06/14	03/06/14	03/06/14	0	A
	IR-13-00014-NAB-072-A	Check Bedding materials , installation of UPVC pipes for sewer line, form Sta (M # 01- M # 01-A)	03/06/14	03/06/14	03/06/14	0	A
	IR-13-00014-NAB-073-A	Check backfilling single size around storm water Manhole (M # 42 -M# 43)	03/06/14	03/08/14	03/09/14	1	A
	IR-13-00014-NAB-074-A	Check Bedding materials , installation of concrete pipes , Φ 80 cm , of storm water line , from (M #38- M # wadi)	03/06/14	03/08/14	03/09/14	1	A
	IR-13-00014-NAB-075-A	Check Casting B 350 concrete for storm water manhole walls , from (M # 48- M 49)	03/06/14	03/08/14	03/09/14	1	A

USAID WEST BANK/ GAZA
INFRASTRUCTURE NEEDS PROGRAM INPII
CONTRACT NO. AID-294-I-12-00005
TASK ORDER #14, Nablus- Beit Iba-Deir Sharaf Road
Inspection Request Log - Project 01

SUBMITTAL			TRACKING DATES				Approval Status
Spec. No.	Submittal No	Description	Submitted on (M/D/Y)	Date Inspection Required	Returned on (M/D/Y)	Review Days	(A,B,C,D,E)
	IR-13-00014-NAB-076-A	Check Casting B 350 concrete forbase of RW , from Sta. (2+339- 2+369) at RHS	03/06/14	03/08/14	03/09/14	1	C
	IR-13-00014-NAB-076-B	Check Casting B 350 concrete forbase of RW , from Sta. (2+339- 2+369) at RHS	03/09/14	03/09/14	03/09/14	0	A
	IR-13-00014-NAB-077-A	Casting concrete for storm water manhole base, from manhole (M # 44-45-39)	03/10/14	03/10/14	03/10/14	0	A
	IR-13-00014-NAB-078-A	Check sewer line (HC) (200 mm) , installation , prior to backfill from (M# 13-M # 08), from (M# 06-M#04)	03/11/14	03/11/14	03/11/14	0	A
	IR-13-00014-NAB-079-A	Check Rebars prior to proceed with formwork for RW , from sta. 2+360-2+347 at RHS	03/11/14	03/11/14	03/11/14	0	A
	IR-13-00014-NAB-080-A	Casting concrete , for Retaining Wall , from Sta 2+360-2+347 at RHS	03/11/14	03/11/14	03/12/14	1	A
	IR-13-00014-NAB-081-A	Rebar for Storm water Manholes(# 47 - # 46) , prior to start formwork	03/11/14	03/11/14	03/12/14	1	A
	IR-13-00014-NAB-082-A	Check excavation , elevation dimensions, for storm water Manhole , from (M#51-M#55)	03/11/14	03/11/14	03/12/14	1	A
	IR-13-00014-NAB-083-A	Check subgrade layer , level and compaction prior to start Topping layer from Sta. 2+100-2+280 at LHS	03/11/14	03/11/14	03/12/14	1	A
	IR-13-00014-NAB-084-A	Check subgrade layer , level and compaction prior to start Topping layer from Sta. 2+320-2+480 at LHS	03/11/14	03/11/14	03/12/14	1	C
	IR-13-00014-NAB-084-B	Check subgrade layer , level and compaction prior to start Topping layer from Sta. 2+320-2+480 at LHS	03/24/14	03/24/14	03/24/14	0	C
	IR-13-00014-NAB-084-C	Check subgrade layer , level and compaction prior to start Topping layer from Sta. 2+320-2+480 at LHS	03/31/14	03/31/14	03/31/14	0	A
	IR-13-00014-NAB-085-A	Check installation concrete Pipes Φ 60 cm from (M # 51 - M # 55	03/11/14	03/11/14	03/12/14	1	A
	IR-13-00014-NAB-086-A	Check NGL. C.L , from St. 3+000-03+500	03/13/14	03/15/14	03/16/14	1	A
	IR-13-00014-NAB-087-A	Check excavation , elevation dimensions, for storm water Manhole , from (M#55-M#54)	03/16/14	03/16/14	03/16/14	0	A
	IR-13-00014-NAB-088-A	Bedding materials, installation of concrete Pipes 60 cm , for strom water line (M # 55- M # 54)	03/16/14	03/16/14	03/16/14	0	A
	IR-13-00014-NAB-089-A	Check excavation , elevation dimensions, for storm water Manhole , from (M#54-M#53)	03/16/14	03/16/14	03/16/14	0	A
	IR-13-00014-NAB-090-A	Casting concrete for storm water manhole base, from manhole walls (M # 47-M#46	03/16/14	03/16/14	03/17/14	1	A
	IR-13-00014-NAB-091-A	Bedding materials, installation of concrete Pipes 60 cm , for strom water line (M # 54 M # 53)	03/16/14	03/16/14	03/17/14	1	A
	IR-13-00014-NAB-092-A	Check excavation , elevation dimensions, for storm water Manhole , from (M#53-M#52)	03/16/14	03/16/14	03/17/14	1	A
	IR-13-00014-NAB-093-A	Bedding materials, installation of concrete Pipes 60 cm , for strom water line (M # 53 M # 52)	03/17/14	03/17/14	03/18/14	1	A
	IR-13-00014-NAB-094-A	Check excavation , elevation dimensions, for storm water Manhole , from (M#59-M#60)	03/17/14	03/17/14	03/17/14	0	D
	IR-13-00014-NAB-094-B	Check excavation , elevation dimensions, for storm water Manhole , from (M#59-M#60)	03/18/14	03/18/14	03/18/14	0	A
	IR-13-00014-NAB-095-A	Casting concrete for RW . From Sta, 2+360-2+366 at RHS	03/18/14	03/18/14	03/18/14	0	A
	IR-13-00014-NAB-096-A	Bedding materials, installation of concrete Pipes 60 cm , for strom water line (M # 59 M # 60)	03/18/14	03/18/14	03/18/14	0	A
	IR-13-00014-NAB-097-A	Check excavation , elevation dimensions, for storm water Manhole , from (M#59-M#58)	03/18/14	03/18/14	03/18/14	0	A
	IR-13-00014-NAB-098-A	Check subgrade layer, level, and compaction , from Sta. 2+830-2+880 at LHS	03/18/14	03/18/14	03/19/14	1	A
	IR-13-00014-NAB-099-A	Bedding materials, installation of concrete Pipes 60 cm , for strom water line (M # 58 M # 59)	03/18/14	03/18/14	03/19/14	1	A
	IR-13-00014-NAB-100-A	Check Rebar for storm water Manhole (M # 45) prior to start formwork	03/19/14	03/19/14	03/20/14	1	A
	IR-13-00014-NAB-101-A	Check Backfilling single size around storm water manhole (M# 46--47-48-49)	03/19/14	03/19/14	03/20/14	1	A
	IR-13-00014-NAB-102-A	Casting blinding concrete for Retaining Wall from Sta. 2+475-2+515 at RHS	03/20/14	03/20/14	03/20/14	0	A
	IR-13-00014-NAB-103-A	Check rebar work for storm water manhole (M# 44) prior to start formwork	03/20/14	03/20/14	03/20/14	0	A
	IR-13-00014-NAB-104-A	casting concrete for storm water manhole base (M# 51)	03/20/14	03/20/14	03/20/14	0	A
	IR-13-00014-NAB-105-A	Check natural Ground Level , Center Line , from Sta. 3+500-4+100	03/22/14	03/22/14	03/23/14	1	A
	IR-13-00014-NAB-106-A	Casting concrete for Storm Water Manhole Wall M# 44	03/22/14	03/22/14	03/23/14	1	A
	IR-13-00014-NAB-107-A	Check Start Excavation Of 12" water pipeline , from Sta, 2+00-2+200	03/23/14	03/23/14	03/23/14	0	A
	IR-13-00014-NAB-108-A	Check Subgrade level, Compaction , shaping prior to start Topping layer from Sta. 2+480-2+580	03/23/14	03/23/14	03/24/14	1	A
	IR-13-00014-NAB-109-A	Check Rebar , Casting concrete for Base of Retaining Wall from Sta. 2+475-2+515 at RHS	03/23/14	03/23/14	03/23/14	0	A
	IR-13-00014-NAB-110-A	Check excavation up to required level, , trench dimensions , bedding layer , installation of 12" pipes prior to start back filling from , Sta. 2+140-2+240	03/23/14	03/23/14	03/24/14	1	A
	IR-13-00014-NAB-111-A	Check Rebar work to proceed casting concrete for storm water manhole Wall , (M# 39-M#50)	03/24/14	03/24/14	03/24/14	0	C
	IR-13-00014-NAB-111-B	Check Rebar work to proceed casting concrete for storm water manhole Wall , (M# 39)	03/24/14	03/24/14	03/25/14	1	A
	IR-13-00014-NAB-112-A	Check Rebar work to proceed casting concrete for storm water manhole base , (M# 51-M#55)	03/24/14	03/24/14	03/24/14	0	A
	IR-13-00014-NAB-113-A	Check subgrade layer , level , compaction & shaping prior to start Topping layer from Sta. 2+680-2+730 at LHS	03/24/14	03/24/14	03/25/14	1	A
	IR-13-00014-NAB-114-A	Check subgrade layer , level , compaction & shaping prior to start Topping layer from Sta. 2+880-2+300 at LHS	03/24/14	03/24/14	03/25/14	1	C
	IR-13-00014-NAB-114-B	Check subgrade layer , level , compaction & shaping prior to start Topping layer from Sta. 2+880-2+980 at LHS	03/31/14	03/31/14	03/31/14	0	A

USAID WEST BANK/ GAZA
INFRASTRUCTURE NEEDS PROGRAM INPII
CONTRACT NO. AID-294-I-12-00005
TASK ORDER #14, Nablus- Beit Iba-Deir Sharaf Road
Inspection Request Log - Project 01

SUBMITTAL			TRACKING DATES				Approval Status
Spec. No.	Submittal No	Description	Submitted on (M/D/Y)	Date Inspection Required	Returned on (M/D/Y)	Review Days	(A,B,C,D,E)
	IR-13-00014-NAB-115-A	Check casting concrete for storm water manhole base (M# 54-53-52-60)	03/25/14	03/25/14	03/25/14	0	A
	IR-13-00014-NAB-116-A	Check Rebar work for Retaining Wall, from Sta. 2+475-2+480, 2+490-2+500 and from 2+510-2+515 , to proceed casting concrete	03/25/14	03/25/14	03/25/14	0	A
	IR-13-00014-NAB-117-A	Check subgrade layer and coordinate prior to start Topping layer from sta. 2+100-2+240 at RHS	03/26/14	03/26/14	03/26/14	0	A
	IR-13-00014-NAB-118-A	Check casting concrete for storm water manhole base (M# 58-59)	03/26/14	03/26/14	03/26/14	0	A
	IR-13-00014-NAB-119-A	Check Rebar work to proceed casting concrete for storm water manhole Wall (M# 51)	03/26/14	03/26/14	03/26/14	0	A
	IR-13-00014-NAB-120-A	check Casting concrete for Retaining Wall, from sta. 2+475-2+480- 2+490-2+500 and from 2+510-2+515 at RHS	03/26/14	03/26/14	03/26/14	0	A
	IR-13-00014-NAB-121-A	Check Casting concrete for base of Retaining Wall, from sta. 2+344-2+339 at RHS	03/26/14	03/26/14	03/26/14	0	A
	IR-13-00014-NAB-122-A	Check Excavation, replacement with filling materials, at St. 2+220 at RHS , 2+190 at RHS , and at St . 2+160 at RHS	03/26/14	03/26/14	03/26/14	0	A
	IR-13-00014-NAB-123-A	Check Isolation for Storm Water manhole (M# 44), prior to start backfilling	03/26/14	03/26/14	03/26/14	0	A
	IR-13-00014-NAB-124-A	Check excavation for 12" water pipeline trench , dimensions , level, coordinate from sta. 2+040-2+500 at RHS	03/26/14	03/26/14	03/26/14	0	A
	IR-13-00014-NAB-125-A	check Bedding layer , installation of 12" pipes , welding of pipes , prior to backfill from Sta. 2+040-2+500 at RHS	3/26/2014	3/26/2014	03/26/14	0	A
	IR-13-00014-NAB-126-A	Check subgrade layer , level, coordinate , from Sta. 2+80-2+440 at RHS	03/27/14	03/27/14	03/27/14	0	A
	IR-13-00014-NAB-127-A	Check Rebar work for Retaining Wall , from Sta. 2+339-2+344 at RH	03/27/14	03/27/14	03/27/14	0	C
	IR-13-00014-NAB-127-B	Check Rebar work for Retaining Wall , from Sta. 2+339-2+344 at RHS	03/27/14	03/29/14	03/30/14	1	A
	IR-13-00014-NAB-128-A	Check Casting concrete for storm water manhole base , for manhole (M# 45-M# 38)	03/27/14	03/27/14	03/27/14	0	C
	IR-13-00014-NAB-128-B	Check Casting concrete for storm water manhole base , for manhole (M# 45-M# 38)	03/27/14	03/29/14	03/30/14	1	A
	IR-13-00014-NAB-129-A	Check bedding layer , installation of 12 " pipes , welding pipes , prior backfilling , from sta. 2+500-2+662.82 at RHS	03/27/14	03/29/14	03/30/14	1	A
	IR-13-00014-NAB-130-A	Check Bench Mark (BM). and design control point , from Sta. 3+000-3+600	03/27/14	03/29/14	03/30/14	1	A
	IR-13-00014-NAB-131-A	Check Rebars work for Retaining Wall for Sta. 2+490, 2+500 and 2+510 at RHS	03/27/14	03/29/14	03/30/14	1	A
	IR-13-00014-NAB-132-A	Check Installation of House connection (200 mm)for sewer line for (M# 3-M#2-M#1-M# 1-a)	03/27/14	03/29/14	03/30/14	1	A
	IR-13-00014-NAB-133-A	Check subgrade layer , level , coordinate from Sta. 2+420-2+580 at RHS	03/27/14	03/29/14	03/30/14	1	C
	IR-13-00014-NAB-133-B	Check subgrade layer , level , coordinate from Sta. 2+420-2+580 at RHS	03/30/14	03/29/14	03/30/14	1	A
	IR-13-00014-NAB-134-A	Check Single size around storm water manhole (M# 39-M# 51)	03/27/14	03/29/14	03/30/14	1	A
	IR-13-00014-NAB-135-A	Check Topping layer from St. 2+120-2+580, at RHS	03/27/14	03/29/14	03/30/14	1	C
	IR-13-00014-NAB-135-B	Check Topping layer from St. 2+120-2+580, at RHS	03/31/14	03/31/14	03/31/14	0	A
	IR-13-00014-NAB-136-A	Check Rebars ,to proceed casting concrete for storm water manhole walls, for (M# 54-M# 53)	03/27/14	03/29/14	03/30/14	1	A
	IR-13-00014-NAB-137-A	Check casting concrete for Retaining Wall , at St. 2+490- 2+500-2+510-2+339-and 2+344 at RHS	03/27/14	03/29/14	03/30/14	1	A
	IR-13-00014-NAB-138-A	Check base course 1st layer under Retaining Wall . From St .2+740 to Sta.2+850 at RHS	03/30/14	03/30/14	03/30/14	0	A
	IR-13-00014-NAB-139-A	Check base course 2nd layer under Retaining Wall . From St .2+740 to Sta.2+850 at RHS	03/31/14	03/31/14	03/31/14	0	A
	IR-13-00014-NAB-140-A	Check rebar for storm water manhole wall to proceed casting concrete for M#45	03/31/14	03/31/14	03/31/14	0	A
	IR-13-00014-NAB-141-A	Check rebar for storm water manhole wall to proceed casting concrete for M#55	03/31/14	03/31/14	03/31/14	0	C
	IR-13-00014-NAB-141-B	Check rebar for storm water manhole wall to proceed casting concrete for M#55	04/30/14	04/30/14	04/30/14	0	A
	IR-13-00014-NAB-142-A	Check casting blinding concrete for Retaining Wall from St. 2+740-2+850 at RHS	03/31/14	03/31/14	03/31/14	0	A
	IR-13-00014-NAB-143-A	to check start excavation , removal existing asphalt layer and deposit it from site , form Sta. 3+000-3+300 at LHS	04/01/14	04/01/14	04/01/14	0	A
	IR-13-00014-NAB-144-A	Check Rebar work to proceed casting concrete for storm water manhole wall for (M# 38) at Sta. 2+084 , at LHS	04/01/14	04/01/14	04/01/14	0	A
	IR-13-00014-NAB-145-A	Check backfilling (single size)around storm water manhole for (M# 54) at Sta. 2+680 , and for (M# 53) at Sta. 2+720	04/01/14	04/01/14	04/01/14	0	A
	IR-13-00014-NAB-146-A	Check leakage test for sewer line, from (M# 03-M#01-a)	04/01/14	04/01/14	04/02/14	1	C
	IR-13-00014-NAB-146-B	Check leakage test for sewer line, from (M# 03-M#01-a)	09/22/14	09/22/14	09/22/14	0	A
	IR-13-00014-NAB-147-A	Check design control point , from Sta. 3+000-4+320	04/01/14	04/01/14	04/02/14	1	A
	IR-13-00014-NAB-147-B	Check design control point , from Sta. 3+000-4+300	04/03/14	04/03/14	04/03/14	0	A
	IR-13-00014-NAB-148-A	Check Rebar work to proceed casting concrete for storm water manhole wall for (M# 52 at Sta. 2+740	04/02/14	04/02/14	04/02/14	0	A
	IR-13-00014-NAB-149-A	Check Excavation for 3" water pipeline trench , dimensions , level, coordinate , from Sta. 2+020-2+500 at LHS	04/03/14	04/03/14	04/03/14	0	A
	IR-13-00014-NAB-150-A	Excavation for base of Retaining Wall , dimensions , level, coordinate , from Sta. 2+880-2+916 at RHS to Proceed Base course layers	04/03/14	04/03/14	04/03/14	0	A

USAID WEST BANK/ GAZA
INFRASTRUCTURE NEEDS PROGRAM INPII
CONTRACT NO. AID-294-I-12-00005
TASK ORDER #14, Nablus- Beit Iba-Deir Sharaf Road
Inspection Request Log - Project 01

SUBMITTAL			TRACKING DATES				Approval Status
Spec. No.	Submittal No	Description	Submitted on (M/D/Y)	Date Inspection Required	Returned on (M/D/Y)	Review Days	(A,B,C,D,E)
	IR-13-00014-NAB-151-A	Check Rebar work for storm water manhole (M# 58) at St 2+960 to proceed casting concrete	04/03/14	04/03/14	04/03/14	0	A
	IR-13-00014-NAB-152-A	Check backfilling single size for storm water manhole (M# 45) at St. 2+320	04/03/14	04/03/14	04/03/14	0	A
	IR-13-00014-NAB-153-A	Check Excavation for base of Retaining Wall , dimensions, from Sta. 2+937-2+954, 2+965-2+980 at RHS to Proceed Base course layers	04/03/14	04/03/14	04/03/14	0	A
	IR-13-00014-NAB-154-A	Check casting concrete for storm water manhole base M# 61 at St. 2+870	04/03/14	04/05/14	04/06/14	1	C
	IR-13-00014-NAB-154-B	Check casting concrete for storm water manhole base M# 61 at St. 2+870	04/08/14	04/08/14	04/09/14	1	A
	IR-13-00014-NAB-155-A	Check casting concrete for storm water manhole walls (M# 60 at St. 2+880-M# 59 at St 2+920).	04/03/14	04/05/14	04/06/14	1	C
	IR-13-00014-NAB-155-B	Check casting concrete for storm water manhole walls (M# 60 at St. 2+880-M# 59 at St 2+920).	04/06/14	04/06/14	04/06/14	0	C
	IR-13-00014-NAB-155-C	Check casting concrete for storm water manhole walls (M# 59 at St 2+920).	04/07/14	04/07/14	04/07/14	0	A
	IR-13-00014-NAB-156-A	Check Excavation , bedding , installation and backfilling of 16" storm water catch basin from St. 2+084-0+580 at RHS	04/03/14	04/05/14	04/06/14	1	C
	IR-13-00014-NAB-156-B	Check Excavation , bedding , installation and backfilling of 16" storm water catch basin from M#48-M#51 at RHS	04/06/14	04/06/14	04/07/14	1	A
	IR-13-00014-NAB-157-A	Check Base Course 1st layer under foundation of Retaining Wall from St. 2+880-2+916, from St. 2+937-2+954, and from St. 2+965-2+980 at RHS	04/03/14	04/05/14	04/06/14	1	A
	IR-13-00014-NAB-158-A	Check Rebars work for foundation of Retaining from St. 2+740-2+850 at RHS	04/03/14	04/05/14	04/06/14	1	A
	IR-13-00014-NAB-159-A	Check casting concrete for foundation of Retaining from St. 2+740-2+850 at RHS	04/06/14	04/06/14	04/06/14	0	A
	IR-13-00014-NAB-160-A	check start excavation , removal existing asphalt layer and deposit it from site , form Sta. 3+000-3+400 at RHS	04/06/14	04/06/14	04/06/14	0	A
	IR-13-00014-NAB-161-A	Check rebar work for storm water manhole walls (M# 60 at St. 2+880-M# 59 at St 2+920).	04/06/14	04/06/14	04/06/14	0	A
	IR-13-00014-NAB-162-A	Check Base Course 2 nd layer under foundation of Retaining Wall from St. 2+880-2+916	04/06/14	04/06/14	04/06/14	0	A
	IR-13-00014-NAB-163-A	Check casting blinding concrete for foundation of Retaining from St. 2+880-2+916 at RHS	04/06/14	04/06/14	04/06/14	0	A
	IR-13-00014-NAB-164-A	Check backfilling single size for storm water manhole (M#58-52-38)	04/07/14	04/07/14	04/07/14	0	A
	IR-13-00014-NAB-165-A	Check Excavation , bedding , installation and backfilling of 16" storm water catch basin from M#41-M#43 at RHS	04/07/14	04/07/14	04/08/14	1	A
	IR-13-00014-NAB-166-A	Check rebar work for Retaining Wall, from Sta. 2+740-2+745, 2+750-2+760 RHS a to proceed casting Backfilling	04/08/14	04/08/14	04/08/14	0	A
	IR-13-00014-NAB-167-A	Check rebar work for Retaining Wall, from Sta. 2+770-2+780, RHS a to proceed casting Backfilling	04/09/14	04/09/14	04/09/14	0	D
	IR-13-00014-NAB-167-B	Check rebar work for Retaining Wall, from Sta. 2+770-2+780, RHS a to proceed casting Backfilling	04/09/14	04/09/14	04/09/14	0	A
	IR-13-00014-NAB-168-A	Check Excavation , bedding , installation and backfilling of 16" storm water catch basin from M#48-M#46-M# 45-M#44 at LHS	04/09/14	04/09/14	04/09/14	0	C
	IR-13-00014-NAB-168-B	Check Excavation , bedding , installation and backfilling of 16" storm water catch basin from M#48-M#46-M# 45-M#44 at LHS	04/28/14	04/28/14	04/28/14	0	C
	IR-13-00014-NAB-169-A	Check casting concrete for Retaining Wall, from Sta. 2+740-2+745, 2+750-2+760 RHS	04/09/14	04/09/14	04/09/14	0	A
	IR-13-00014-NAB-170-A	Check casting concrete for Retaining Wall, from St. 2+770-2+780 - RHS	04/10/14	04/10/14	04/10/14	0	A
	IR-13-00014-NAB-171-A	Check casting concrete for foundation of Retaining Wall, from St. 2+880-2+916 - RHS	04/10/14	04/10/14	04/10/14	0	A
	IR-13-00014-NAB-172-A	Check rebar work for storm water manhole M# 55 at St. 2+640, M# 61 at St.2+872	04/10/14	04/10/14	04/10/14	0	A
	IR-13-00014-NAB-173-A	Check Base Course 1st layer under foundation of Retaining Wall from St. 2+937-2+954, and from St. 2+965-2+980 at RHS	04/10/14	04/10/14	04/10/14	0	A
	IR-13-00014-NAB-174-A	Rebar work for Retaining Wall , from St. 2+790-2+800- RHS	04/10/14	04/10/14	04/10/14	0	A
	IR-13-00014-NAB-175-A	Requested Check rebar work for Retaining Wall ,to proceed formwork from St. 2+810-2+820- RHS	04/10/14	04/12/14	04/13/14	1	A
	IR-13-00014-NAB-176-A	Check casting concrete for Retaining Wall , from St. 2+790-2+800-and from St. 2+810-2+820- RHS	04/10/14	04/12/14	04/13/14	1	A
	IR-13-00014-NAB-177-A	Excavation , bedding , installation and backfilling of 16" storm water catch basin from St. 2+140-2+480 RHS	04/10/14	04/12/14	04/13/14	1	A
	IR-13-00014-NAB-178-A	Check bedding layer , installation of 12 " pipes , welding pipes , prior backfilling , from sta. 3+000-3+400 at RHS	04/10/14	04/12/14	04/12/14	0	A
	IR-13-00014-NAB-179-A	Requested Check casting blinding concrete for base of retaining wall from St. 2+937-2+954, and from St. 2+965-2+980 RHS	04/10/14	04/12/14	04/13/14	1	A
	IR-13-00014-NAB-180-A	Check casting concrete for storm water mnahole wall for M# 55 at St. 2+640, M# 61at St. 2+872	04/12/14	04/12/14	04/13/14	1	A
	IR-13-00014-NAB-181-A	Check Topping layer from St. 2+300-2+580, at RHS	04/12/14	04/12/14	04/13/14	1	A
	IR-13-00014-NAB-182-A	Check rebar work for Retaining Wall from St. 2+830-2+840	04/13/14	04/13/14	04/13/14	0	A
	IR-13-00014-NAB-183-A	Check Excavation , bedding , installation of 16" storm water catch basin from M# 52 at St. 2+740- LHS	04/13/14	04/13/14	04/14/14	1	A

USAID WEST BANK/ GAZA
INFRASTRUCTURE NEEDS PROGRAM INPII
CONTRACT NO. AID-294-I-12-00005
TASK ORDER #14, Nablus- Beit Iba-Deir Sharaf Road
Inspection Request Log - Project 01

SUBMITTAL			TRACKING DATES				Approval Status
Spec. No.	Submittal No	Description	Submitted on (M/D/Y)	Date Inspection Required	Returned on (M/D/Y)	Review Days	(A,B,C,D,E)
	IR-13-00014-NAB-184-A	Check rebar work for Retaining Wall to proceed formwork , from St. 2+745-2+750 -RHS	04/13/14	04/13/14	04/13/14	0	A
	IR-13-00014-NAB-185-A	Check excavation work for Retaining Wall, from St. 3+006-3+016 -RHS And from St. 3+240-3+300- RHS	04/14/14	04/14/14	04/14/14	0	C
	IR-13-00014-NAB-185-B	Check excavation work for Retaining Wall, from St. 3+006-3+016 -RHS And from St. 3+240-3+300- RHS	04/17/14	04/17/14	04/17/14	0	A
	IR-13-00014-NAB-186-A	Check rebar work for Retaining Wall to proceed formwork , from St. 2+760-2+770 -RHS	04/14/14	04/14/14	04/14/14	0	A
	IR-13-00014-NAB-187-A	Chec Topping layer , from st. 2+100-2+580 LHS	04/14/14	04/14/14	04/14/14	0	A
	IR-13-00014-NAB-188-A	Check casting concrete for retaining wall from St. 2+745-2+750, 2+760-2+770, 2+830-2+840	04/14/14	04/14/14	04/14/14	0	A
	IR-13-00014-NAB-189-A	Check casting concrete for base of retaining wall from St. 2+937-2+954, and from St. 2+965-2+980 RHS	04/14/14	04/14/14	04/14/14	0	A
	IR-13-00014-NAB-190-A	Check rebar work for retaining wall from St. 2+780 to 2+790 – RHS	04/15/14	04/15/14	04/15/14	0	A
	IR-13-00014-NAB-191-A	Check rebar work for retaining wall from St. 2+800 to 2+810 – RHS	04/15/14	04/15/14	04/15/14	0	A
	IR-13-00014-NAB-192-A	Check Excavation , bedding , installation of 16" storm water catch basin from M# 60 at St. 2+900-M# 59 at St.2+940-M#58 at St.2+980	04/15/14	04/15/14	04/15/14	0	A
	IR-13-00014-NAB-193-A	Check backfilling (single size) around storm water manhole fro M# 61 at St. 2+872, M# 55 at St. 2+620	04/15/14	04/15/14	04/15/14	0	C
	IR-13-00014-NAB-193-B	Check backfilling (single size) around storm water manhole fro M# 61 at St. 2+872, M# 55 at St. 2+620	04/22/14	04/22/14	04/22/14	0	A
	IR-13-00014-NAB-194-A	Check casting concrete for retaining wall from St. 2+780 to 2+790, and from St. 2+800-to 2+810 – RHS	04/15/14	04/15/14	04/16/14	1	A
	IR-13-00014-NAB-195-A	Check Excavation , bedding , installation of 8" sewer line at St. 2+965	04/15/14	04/15/14	04/15/14	0	C
	IR-13-00014-NAB-195-B	Check Excavation , bedding , installation of 8" sewer line at St. 2+965	04/22/14	04/22/14	04/22/14	0	A
	IR-13-00014-NAB-196-A	Check over lay asphalt layer for Beit Iba detour	04/15/14	04/15/14	04/16/14	1	A
	IR-13-00014-NAB-197-A	Check rebar work for retaining wall to proceed form work , from St. 2+820 to 2+830, 2+840 to 2+850- RHS	04/16/14	04/16/14	04/16/14	0	A
	IR-13-00014-NAB-198-A	Check base course 1st layer under foundation of retaining wall from St. 3+240 to 3+300- RHS	04/16/14	04/16/14	04/16/14	0	A
	IR-13-00014-NAB-199-A	Check casting concrete for retaining wall, from St. 2+820 to 2+830, 2+840 to 2+850- RHS	04/16/14	04/16/14	04/16/14	0	A
	IR-13-00014-NAB-200-A	Check excavation, elevation and dimensions for sewer line trench, from Manhole 08 – Manhole 07	04/16/14	04/16/14	04/16/14	0	A
	IR-13-00014-NAB-201-A	Check Excavation , bedding , installation of 8" house connection for sewer line at St. 2+890, and St. 2+930	04/16/14	04/16/14	04/16/14	0	A
	IR-13-00014-NAB-202-A	Check installation of catch basin manhole M# 40 at St. 2+140, M# 41at St. 2+180, M# 42 at St. 2+200, M#43 at St. 2+260, M# 44 at St. 2+300, M# 45 at St. 2+340 to proceed backfilling	04/17/14	04/17/14	04/17/14	0	A
	IR-13-00014-NAB-203-A	Check leakage testing for sewer line manhole M# 08 at St. 2+280, M# 07 at St. 2+320	04/17/14	04/17/14	04/17/14	0	A
	IR-13-00014-NAB-204-A	Check base course 1st layer , level from St. 2+120-2+400 RHS	04/17/14	04/17/14	04/17/14	0	A
	IR-13-00014-NAB-205-A	Check base course 1st layer under foundation of Retaining Wall from St. 3+006 to 3+018 RHS	04/17/14	04/17/14	04/17/14	0	A
	IR-13-00014-NAB-206-A	Check 2nd layer base course under foundation of Retaining Wall , from St. 3+006-3+018- RHS	04/17/14	04/19/14	04/19/14	0	A
	IR-13-00014-NAB-207-A	Check 2nd layer base course under foundation of Retaining Wall , from St. 3+240 to 3+300 - RHS	04/17/14	04/19/14	04/19/14	0	A
	IR-13-00014-NAB-208-A	Check excavation works for Retaining Wall from St. 3+180 to 3+220 RHS	04/17/14	04/19/14	04/19/14	0	C
	IR-13-00014-NAB-208-B	Check excavation works for Retaining Wall from St. 3+180 to 3+220 RHS	04/24/14	04/26/14	04/26/14	0	A
	IR-13-00014-NAB-209-A	Check rebar work for Retaining Wall to proceed formwork , from St. 2+880 to 2+916, and from St. 2+937 to 2+954 RHS	04/17/14	04/19/14	04/19/14	0	A
	IR-13-00014-NAB-210-A	Check casting concrete for Retaining Wall , from St. 2+880 to 2+916, and from St. 2+937 to 2+954 RHS	04/17/14	04/19/14	04/19/14	0	C
	IR-13-00014-NAB-210-B	Check casting concrete for Retaining Wall , from St. 2+880 to 2+916, and from St. 2+937 to 2+954 RHS	04/20/14	04/20/14	04/20/14	0	A
	IR-13-00014-NAB-211-A	Check Excavation , bedding , installation of 3" water pipeline from St. 2+400 to 2+700	04/17/14	04/19/14	04/19/14	0	A
	IR-13-00014-NAB-212-A	Check Excavation , bedding , installation of electricity sleeve from St. 2+100 to 2+600	04/17/14	04/19/14	04/19/14	0	C
	IR-13-00014-NAB-212-B	Check Excavation , bedding , installation of electricity sleeve from St. 2+100 to 2+601	04/20/14	04/20/14	04/20/14	0	A
	IR-13-00014-NAB-213-A	Check Excavation , bedding , installation of catch basin manhole for M# 46 to M# 51	04/17/14	04/19/14	04/19/14	0	A
	IR-13-00014-NAB-214-A	Check base course 1st layer , level, from St. 2+100 to 2+300 LHS	04/17/14	04/19/14	04/19/14	0	A
	IR-13-00014-NAB-215-A	Check base course 1st layer , level, from St. 2+300 to 2+580 LHS	04/17/14	04/20/14	04/20/14	0	C
	IR-13-00014-NAB-215-B	Check base course 1st layer , level, from St. 2+300 to 2+580 LHS	04/22/14	04/22/14	04/22/14	0	A
	IR-13-00014-NAB-216-A	Check base course 2nd layer , level, from St. 2+120to 2+400 RHS	04/17/14	04/20/14	04/20/14	0	C
	IR-13-00014-NAB-216-B	Check base course 2nd layer , level, from St. 2+120to 2+400 RHS	04/23/14	04/23/14	04/24/14	1	C
	IR-13-00014-NAB-216-C	Check base course 2nd layer , level, from St. 2+120to 2+400 RHS	04/24/14	04/24/14	04/24/14	0	A
	IR-13-00014-NAB-217-A	Check isloation work for Retaining Wall to proceed backfilling from St. 2+740 to 2+850	04/20/14	04/20/14	04/20/14	0	A

USAID WEST BANK/ GAZA
INFRASTRUCTURE NEEDS PROGRAM INPII
CONTRACT NO. AID-294-I-12-00005
TASK ORDER #14, Nablus- Beit Iba-Deir Sharaf Road
Inspection Request Log - Project 01

SUBMITTAL			TRACKING DATES				Approval Status
Spec. No.	Submittal No	Description	Submitted on (M/D/Y)	Date Inspection Required	Returned on (M/D/Y)	Review Days	(A,B,C,D,E)
	IR-13-00014-NAB-218-A	Inspect a sample of stone wall , from St. 3+160 to 3+190- LHS	04/20/14	04/20/14	04/20/14	0	E
	IR-13-00014-NAB-219-A	Inspect rebar works for foundation of Retaining Wall from St. 3+006 to 3+018 – RHS	04/21/14	04/21/14	04/21/14	0	A
	IR-13-00014-NAB-220-A	Casting concrete for foundation of Retaining Wall from St. 3+006 to 3+018 – RHS	04/21/14	04/21/14	04/21/14	0	A
	IR-13-00014-NAB-221-A	Inspect excavation work for Retaining Wall , from St. 3+560 to 3+590 –RHS	04/21/14	04/21/14	04/21/14	0	A
	IR-13-00014-NAB-222-A	to inspect check excavation , dimensions, elevations, for Storm water line (600 mm) , from Manholes (M # 58 at St. 2+980 and M# 70 at St. 3+030)	04/21/14	04/21/14	04/21/14	0	A
	IR-13-00014-NAB-223-A	to inspect check excavation , dimensions, elevations, for Storm water line (600 mm) , from Manholes (M # 70 at St. 3+030 and M# 69 at St. 3+080)	04/21/14	04/21/14	04/21/14	0	A
	IR-13-00014-NAB-224-A	inspect bedding materials , installation of concrete pipes 600 mm for storm water line from (M # 58 at St. 2+980 and M# 70 at St. 3+030)	04/21/14	04/21/14	04/22/14	1	A
	IR-13-00014-NAB-225-A	inspect bedding materials , installation of concrete pipes 600mm, for Storm water line from Manholes (M # 70 at St. 3+030 and M# 69 at St. 3+080)	04/21/14	04/21/14	04/22/14	1	A
	IR-13-00014-NAB-226-A	inspect topping layer , level, from St. 2+700 to 2+900 LHS	04/21/14	04/21/14	04/21/14	0	A
	IR-13-00014-NAB-227-A	Check installation of catch basin manhole M# 40 at St. 2+140, M# 41at St. 2+180, M# 42 at St. 2+200, M#43 at St. 2+260, M# 44 at St. 2+300, M# 45 at St. 2+340, M# 46 at St. 2+380, M#47 at St. 2+420, M#48 at St. 2+460, M#49 at St. 2+500, M# 50 at St. 2+540, M# 51 at St. 2+580 –LHS to proceed backfilling	04/21/14	04/21/14	04/22/14	1	C
	IR-13-00014-NAB-227-B	Check installation of catch basin manhole M# 40 at St. 2+140, M# 41at St. 2+180, M# 42 at St. 2+200, M#43 at St. 2+260, M# 44 at St. 2+300, M# 45 at St. 2+340, M# 46 at St. 2+380, M#47 at St. 2+420, M#48 at St. 2+460, M#49 at St. 2+500, M# 50 at St. 2+540, M# 51 at St. 2+580 –LHS to proceed backfilling	04/28/14	04/28/14	04/28/14	0	A
	IR-13-00014-NAB-228-A	to inspect excavation , bedding , installation of 8" pipes for duct crossing (Road Crossing sleeve) at St. 2+485 both sides , as per SM# 023	04/21/14	04/21/14	04/22/14	1	A
	IR-13-00014-NAB-229-A	Inspect base course 1st layer for Retaining Wall , from st .3+560 to 3+590	04/22/14	04/22/14	04/22/14	0	A
	IR-13-00014-NAB-230-A	to inspectk excavation , dimensions, elevations, for Storm water line (600 mm) , from Manholes (M # 69 at St.3+080 and M# 68 at St. 3+120)	04/22/14	04/22/14	04/22/14	0	A
	IR-13-00014-NAB-231-A	Check bedding layer , installation of 12 " pipes , welding pipes , prior backfilling , from sta. 3+720 to 3+860 at RHS	04/22/14	04/22/14	04/23/14	1	A
	IR-13-00014-NAB-232-A	Check installation of catch basin manhole M# 54 at St. 2+660, M# 53 at St. 2+700, M# 52 at St. 2+740 at RHS to proceed backfilling	04/22/14	04/22/14	04/23/14	1	C
	IR-13-00014-NAB-232-B	Check installation of catch basin manhole M# 54 at St. 2+660, M# 53 at St. 2+700, M# 52 at St. 2+740 at RHS to proceed backfilling	04/28/14	04/28/14	04/28/14	0	A
	IR-13-00014-NAB-233-A	to inspect excavation , bedding , installation of 8" pipes sewer line (house Connection) at St. 2+740 with total length 11.00 m , and at St. 2+690 with total length 9.00 m at RHS	04/22/14	04/22/14	04/23/14	1	A
	IR-13-00014-NAB-234-A	inspect rebar work for Retaining Wall to proceed formwork from St. 2+965 to 2+980- RHS	04/23/14	04/23/14	04/23/14	0	A
	IR-13-00014-NAB-235-A	to inspect rebar work for Retaining Wall to proceed formwork from St. 3+006 to 3+018 - RHS	04/23/14	04/23/14	04/23/14	0	A
	IR-13-00014-NAB-236-A	inspect base course 2nd layer , for Retaining wall foundation , from St. 3+560 to 3+590- RHS	04/23/14	04/23/14	04/23/14	0	A
	IR-13-00014-NAB-237-A	to inspect Casting concrete for Retaining Wall from St. 2+965 to 2+980-RHS , and from St. 3+006 to 3+018 –RHS	04/23/14	04/23/14	04/23/14	0	C
	IR-13-00014-NAB-237-B	to inspect Casting concrete for Retaining Wall from St. 2+965 to 2+980-RHS , and from St. 3+006 to 3+018 –RHS	04/24/14	04/24/14	04/24/14	0	A
	IR-13-00014-NAB-238-A	inspect rebar work for foundation of Retaining Wall from St. 3+240 to 3+300- RHS	04/23/14	04/23/14	04/23/14	0	A
	IR-13-00014-NAB-239-A	inspect casting concrete for foundation of Retaining Wall from St. 3+240 to 3+300- RHS	04/23/14	04/23/14	04/23/14	0	A
	IR-13-00014-NAB-240-A	12 ¾ OD, ERW welded steel pipes- Toscelik/Tzinorot-steel Grade B sch. 20 ASTM A 53, QTY=2500 m	04/23/14	04/24/14	04/27/14	3	A
	IR-13-00014-NAB-241-A	Check base course 2nd layer , level, from St. 2+400 to 2+580 RHS	04/23/14	04/23/14	04/24/14	1	C
	IR-13-00014-NAB-241-B	Check base course 2nd layer , level, from St. 2+400 to 2+580 RHS	04/24/14	04/24/14	04/24/14	0	A
	IR-13-00014-NAB-242-A	Check base course 2nd layer , level, from St. 2+120 to 2+580 LHS	04/24/14	04/26/14	04/27/14	1	C
	IR-13-00014-NAB-242-B	Check base course 2nd layer , level, from St. 2+120 to 2+580 LHS	04/27/14	04/27/14	04/27/14	0	C
	IR-13-00014-NAB-242-C	Check base course 2nd layer , level, from St. 2+120 to 2+580 LHS	04/27/14	04/27/14	04/28/14	1	A
	IR-13-00014-NAB-243-A	Check base course 1st layer for Retaining Wall foundation from St. 3+180 to 3+220 RHS	04/24/14	04/26/14	04/26/14	0	C
	IR-13-00014-NAB-243-B	Check base course 1st layer for Retaining Wall foundation from St. 3+180 to 3+220 RHS	04/27/14	04/27/14	04/27/14	0	A

USAID WEST BANK/ GAZA
INFRASTRUCTURE NEEDS PROGRAM INPII
CONTRACT NO. AID-294-I-12-00005
TASK ORDER #14, Nablus- Beit Iba-Deir Sharaf Road
Inspection Request Log - Project 01

SUBMITTAL			TRACKING DATES				Approval Status
Spec. No.	Submittal No	Description	Submitted on (M/D/Y)	Date Inspection Required	Returned on (M/D/Y)	Review Days	(A,B,C,D,E)
	IR-13-00014-NAB-244-A	Inspect rebar work for Retaining Wall from St. 3+240 to 3+300- RHS	04/24/14	04/26/14	04/26/14	0	C
	IR-13-00014-NAB-244-B	Inspect rebar work for Retaining Wall from St. 3+240 to 3+300- RHS	04/27/14	4/27/2014	04/27/14	0	A
	IR-13-00014-NAB-245-A	Inspect casting concrete for foundation of Retaining Wall from St. 3+240 to 3+300- RHS	04/24/14	04/26/14	04/26/14	0	C
	IR-13-00014-NAB-245-B	Inspect casting concrete for foundation of Retaining Wall from St. 3+240 to 3+300- RHS	04/27/14	04/27/14	04/28/14	1	A
	IR-13-00014-NAB-246-A	Inspect subgrade layer , from st.3+000 to 3+100 -LHS	04/24/14	04/26/14	04/26/14	0	C
	IR-13-00014-NAB-246-B	Inspect subgrade layer , from st.3+000 to 3+100 -LHS	04/27/14	04/27/14	04/27/14	0	C
	IR-13-00014-NAB-246-C	Inspect subgrade layer , from st.3+000 to 3+100 -LHS	05/12/14	05/12/14	05/12/14	0	A
	IR-13-00014-NAB-247-A	Inspect subgrade layer , from st. 2+740 to 2+840 - RHS	04/24/14	04/26/14	04/26/14	0	A
	IR-13-00014-NAB-248-A	Requested for spraying MC to proceed asphalt works (binder layer) 1" from St. 2+120 to 2+580- RHS	04/24/14	04/26/14	04/26/14	0	A
	IR-13-00014-NAB-249-A	Check excavation, bedding and installation of pipes for 12" water pipeline from St. 4+070 to 4+200 – RHS	04/26/14	04/26/14	04/27/14	1	A
	IR-13-00014-NAB-250-A	Check excavation, bedding layer , installation of 3 " pipes, prior backfilling , from sta. 2+900 to 3+300 at LHS	04/27/14	04/27/14	04/28/14	1	A
	IR-13-00014-NAB-251-A	Check isolation 2nd coat prior to start backfilling for Retaining Wall as specification , from St. 2+880 to 2+916 & from St. 2+937 to 2+954 & from St. 2+965 to 2+980 and from St. 3+006 to 3+018- RHS	04/27/14	04/27/14	04/27/14	0	A
	IR-13-00014-NAB-252-A	Check rebar work for Reatining Wall foundation , from st. 3+560 to 3+590- RHS	04/27/14	04/27/14	04/27/14	0	A
	IR-13-00014-NAB-253-A	Check natural ground level , from St. 1+500 to 2+000	04/28/14	04/28/14	04/28/14	0	A
	IR-13-00014-NAB-254-A	Check subgrade layer , level, from st. 2+680 to 2+740 - RHS	04/28/14	04/28/14	04/28/14	0	C
	IR-13-00014-NAB-254-B	Check subgrade layer , level, from st. 2+680 to 2+740 - RHS	05/06/14	05/06/14	05/06/14	0	A
	IR-13-00014-NAB-255-A	Check base course layer , level, from St. 2+680 to 2+880- LHS	04/28/14	04/28/14	04/28/14	0	A
	IR-13-00014-NAB-256-A	Check rebar , casting concrete for storm water manhole base , m# 70at St. 3+030 , M# 69 at St. 3+080	04/28/14	04/28/14	04/28/14	0	A
	IR-13-00014-NAB-257-A	Check topping layer, level from St. 2+740 to 2+840- RHS	04/29/14	04/29/14	04/29/14	0	A
	IR-13-00014-NAB-258-A	Check topping layer, level from St. 2+900 to 3+060- LHS	04/29/14	04/29/14	04/29/14	0	A
	IR-13-00014-NAB-259-A	Check base course 2nd layer under Retaining Wall . From St .3+180 to Sta.3+240 at RHS	04/29/14	04/29/14	04/29/14	0	A
	IR-13-00014-NAB-260-A	Check casting blinding concrete for Retaining Wall foundation from st. 3+180 to 3+240 – RHS	04/29/14	04/29/14	04/29/14	0	A
	IR-13-00014-NAB-261-A	Check rebar works , and casting concrete for storm water manhole base M# 68 at St. 3+120	04/29/14	04/29/14	04/29/14	0	A
	IR-13-00014-NAB-262-A	Check rebar work for storm water manhole wall M# 70 to proceed fromwork	04/30/14	04/30/14	04/30/14	0	A
	IR-13-00014-NAB-263-A	Check rebar work for Retaining Wall from St. 3+566.5 to 3+576.5, and from St. 3+582 to 3+589.5	04/30/14	04/30/14	04/30/14	0	A
	IR-13-00014-NAB-264-A	Check subgrade layer , level from St. 2+940 to 3+040 RHS	04/30/14	04/30/14	04/30/14	0	A
	IR-13-00014-NAB-265-A	Check rebar work for storm water manhole wall M# 69 to proceed fromwork	04/30/14	04/30/14	04/30/14	0	A
	IR-13-00014-NAB-266-A	Inspect casting concrete for Retaining Wall from St. 3+566.50 to 3+576.5, and from St. 3+582.00 to 3+589.5	04/30/14	05/01/14	05/01/14	0	A
	IR-13-00014-NAB-267-A	Inspect rebar , and casting concrete for Retaining Wall foundation , from St. 3+180 to 3+240 –RHS	04/30/14	05/01/14	05/01/14	0	A
	IR-13-00014-NAB-268-A	Inspect excavation works for Retaining Wall from St. 3+341 to 3+370 –RHS	04/30/14	05/01/14	05/01/14	0	C
	IR-13-00014-NAB-268-B	Inspect excavation works for Retaining Wall from St. 3+341 to 3+370 –RHS	05/06/14	05/06/14	05/06/14	0	A
	IR-13-00014-NAB-269-A	Inspect subgrade layer , level, from St. 2+840 to 2+940 –RHS & FROM St. 3+040 to 3+180 RHS , and from St. 3+160 to 3+280 LHS	04/30/14	05/01/14	05/01/14	0	A
	IR-13-00014-NAB-270-A	Check casting concrete for storm water manhole wall , M# 69 at St,. 3+080, M# 70 at St. 3+030	04/30/14	05/01/14	05/01/14	0	A
	IR-13-00014-NAB-271-A	Inspect rebar work for Retaining Wall from St. 3+576.5 to 3+582.00	04/30/14	05/03/14	05/04/14	1	C
	IR-13-00014-NAB-271-B	Inspect rebar work for Retaining Wall from St. 3+576.5 to 3+582.00	05/04/14	05/04/14	05/04/14	0	A
	IR-13-00014-NAB-272-A	Inspect casting concrete for Retaining Wall from St. 3+576.5 to 3+582.00	04/30/14	05/03/14	05/04/14	1	C
	IR-13-00014-NAB-272-B	Inspect casting concrete for Retaining Wall from St. 3+576.5 to 3+582.00	05/05/14	05/05/14	05/05/14	0	A
	IR-13-00014-NAB-273-A	Inspect topping layer , level , from St. 2+840 to 3+000 RHS	05/03/14	05/03/14	05/04/14	1	A
	IR-13-00014-NAB-274-A	Inspect rebar works for storm water manhole wall for M# 68 at St. 3+120	05/04/14	05/04/14	05/04/14	0	A
	IR-13-00014-NAB-275-A	Inspect casting concrete for storm water manhole wall for M# 68 at St. 3+120	05/04/14	05/04/14	05/04/14	0	A
	IR-13-00014-NAB-276-A	Inspect rebar work for retaining wall from St. 3+180 to 3+190 RHS	05/04/14	05/04/14	05/04/14	0	A
	IR-13-00014-NAB-277-A	Inspect rebar work for retaining wall from St. 3+194 to 3+204 RHS	05/04/14	05/04/14	05/04/14	0	A
	IR-13-00014-NAB-278-A	Inspect topping layer, level , from St. 3+000 to 3+160 – RHS	05/04/14	05/04/14	05/04/14	0	A
	IR-13-00014-NAB-279-A	Inspect backfilling single size for storm water manhole M# 70 at St. 3+030 , M# 69 at St. 3+080	05/05/14	05/05/14	05/05/14	0	A

USAID WEST BANK/ GAZA
INFRASTRUCTURE NEEDS PROGRAM INPII
CONTRACT NO. AID-294-I-12-00005
TASK ORDER #14, Nablus- Beit Iba-Deir Sharaf Road
Inspection Request Log - Project 01

SUBMITTAL			TRACKING DATES				Approval Status
Spec. No.	Submittal No	Description	Submitted on (M/D/Y)	Date Inspection Required	Returned on (M/D/Y)	Review Days	(A,B,C,D,E)
	IR-13-00014-NAB-280-A	Inspect excavation , bedding, and installation of 3" steel pipes from St. 3+160 to 3+385- LHS	05/05/14	05/05/14	05/05/14	0	A
	IR-13-00014-NAB-281-A	Inspect topping layer , level , from St. 3+160 to 3+280- LHS	05/05/14	05/05/14	05/05/14	0	A
	IR-13-00014-NAB-282-A	Inspect casting concrete for Retaining Wall from St. 3+180 to 3+190 , and from St. 3+194 to 3+204	05/05/14	05/05/14	05/05/14	0	A
	IR-13-00014-NAB-283-A	Check isolation work for Retaining wall to proceed backfilling from St. 3+240 to 3+280 RHS	05/05/14	05/05/14	05/05/14	0	C
	IR-13-00014-NAB-283-B	Check isolation work for Retaining wall to proceed backfilling from St. 3+240 to 3+280 RHS	05/06/14	05/06/14	05/06/14	0	C
	IR-13-00014-NAB-283-C	Check isolation work for Retaining wall to proceed backfilling from St. 3+240 to 3+280 RHS	05/07/14	05/07/14	05/07/14	0	A
	IR-13-00014-NAB-284-A	Check excavation work for Retaining Wall foundation from St. 3+284 to 3+294 RHS	05/06/14	05/06/14	05/06/14	0	A
	IR-13-00014-NAB-285-A	check bench mark (BM) from St. 3+500 to 4+100	05/06/14	05/06/14	05/06/14	0	A
	IR-13-00014-NAB-286-A	Check excavation, bedding , installation of 6" electrical sleeves at St. 2+620 with total length 6*27 =162 lm	05/06/14	05/06/14	05/06/14	0	C
	IR-13-00014-NAB-286-B	Check excavation, bedding , installation of 6" electrical sleeves at St. 2+620 with total length 6*27 =162 lm	05/07/14	05/07/14	05/07/14	0	A
	IR-13-00014-NAB-287-A	Check rebar work for Retaining Wall from St. 3+190 to 3+194 , and from St. 3+204 to 3+214 – RHS	05/06/14	05/06/14	05/06/14	0	A
	IR-13-00014-NAB-288-A	Check backfilling single soze around storm water manhole M# 68 at St. 3+120	05/06/14	05/06/14	05/06/14	0	A
	IR-13-00014-NAB-289-A	check vasting concrete for Retaining Wall from St. 3+190 to 3+194 , and from St. 3+204 to 3+214 – RHS	05/07/14	05/07/14	05/07/14	0	A
	IR-13-00014-NAB-290-A	Check base course 1st layer, under Retaining Wall foundation , from St. 3+284 to 3+294 -RHS	05/07/14	05/07/14	05/07/14	0	A
	IR-13-00014-NAB-291-A	Check backfilling selected materilas behind Retaining Wall from st. 3+240 to 3+280-RHS	05/07/14	05/07/14	05/07/14	0	A
	IR-13-00014-NAB-292-A	Check base course 1st layer, under Retaining Wall foundation , from St. 3+341 to 3+370 -RHS	05/07/14	05/07/14	05/07/14	0	A
	IR-13-00014-NAB-293-A	Check base course 2nd layer, under Retaining Wall foundation , from St. 3+284 to 3+294 -RHS	05/07/14	05/07/14	05/07/14	0	A
	IR-13-00014-NAB-294-A	Check excavation, bedding , installation of 6" electrical sleeves at St. 2+950 with total length 4*27 =108 lm	05/07/14	05/07/14	05/07/14	0	C
	IR-13-00014-NAB-294-B	Check excavation, bedding , installation of 6" electrical sleeves at St. 2+950 with total length 4*27 =108 lm	05/12/14	05/12/14	05/12/14	0	A
	IR-13-00014-NAB-295-A	check excavation , bedding , installation of 6"electrical sleeves , at St. 2+950, with total length 4*27=108 lm	05/07/14	05/07/14	05/07/14	0	A
	IR-13-00014-NAB-296-A	to check alignment for stone wall , from St. 3+375 to 3+402 –LHS and for boundary wall from St. 3+950 to 3+986 LHS, and for boundary wall from St. 3+828 to 3+855 RHS	05/07/14	05/07/14	05/07/14	0	A
	IR-13-00014-NAB-297-A	Check casting blinding concrete for Retaining Wall foundation from ST.3+284 to 2+394- RHS	05/07/14	05/07/14	05/07/14	0	A
	IR-13-00014-NAB-298-A	Inspect excavation , dimensions, elevations, for Storm water line (600 mm) , from Manholes (M # 65 at St. 3+720 and M# 64 at St. 3+760)	05/11/14	05/11/14	05/11/14	0	A
	IR-13-00014-NAB-299-A	Inspect excavation , dimensions, elevations, for Storm water line (600 mm) , from Manholes (M # 64 at St. 3+760 and M# 63 at St. 3+800)	05/11/14	05/11/14	05/11/14	0	A
	IR-13-00014-NAB-300-A	Inspect isolattion work 1st coat for Reatining Wall , from st. 3+180 to 3+220 to proceed 2nd coat	05/12/14	05/12/14	05/12/14	0	A
	IR-13-00014-NAB-301-A	Inspect isolattion work 2ND coat for Reatining Wall , from st. 3+180 to 3+220 to proceed backfilling	05/12/14	05/12/14	05/12/14	0	A
	IR-13-00014-NAB-302-A	Inspect rebar work , and casting concrete for Retaining Wall foundation , from St. 3+560 to 3+566.5- RHS	05/12/14	05/12/14	05/12/14	0	A
	IR-13-00014-NAB-303-A	Inspect base course 2nd layer under Retaining Wall foundation from St. 3+341 to 3+370- RHS	05/12/14	05/12/14	05/12/14	0	A
	IR-13-00014-NAB-304-A	Inspect casting blinding concrete for Retaining Wall foundation from St. 3+341 to 3+370- RHS	05/12/14	05/12/14	05/12/14	0	A
	IR-13-00014-NAB-305-A	Inspect base course 1st layer , level, from St. 2+740 to 2+880 –RHS	05/12/14	05/12/14	05/12/14	0	A
	IR-13-00014-NAB-306-A	Inspect base course 1st layer , level, from St. 2+880 to 3+000 –RHS	05/12/14	05/12/14	05/12/14	0	A
	IR-13-00014-NAB-307-A	Inspect installation , of concrete pipes 600 mm , and bedding for storm water line , from M# 66 at St. 3+680 to M# 65 at St. 3+720	05/12/14	05/12/14	05/12/14	0	A
	IR-13-00014-NAB-308-A	Inspect rebar work , and casting concrete for Retaining Wall foundation , from St. 3+284 to 3+294- RHS	05/12/14	05/12/14	05/12/14	0	A
	IR-13-00014-NAB-309-A	Inspect installation , of concrete pipes 600 mm , and bedding for storm water line , from M# 65 at St. 3+720 to M# 64 at St. 3+760 , and from M# 64 at St. 3+760 to M# 63 at St. 3+800	05/12/14	05/12/14	05/12/14	0	A
	IR-13-00014-NAB-310-A	Check excavation, bedding and installation of catch basin line from M# 70 at St. 3+030 with total length 12.25 m and M# 69 at St. 3+080 with total length 12.25 m – LHS	05/12/14	05/12/14	05/13/14	1	A
	IR-13-00014-NAB-311-A	Inspect rebar work for Retaining Wall from St. 3+284 to 3+294 –RHS to proceed from work	05/13/14	05/13/14	05/13/14	0	A
	IR-13-00014-NAB-312-A	Inspect subgrade layer , level , from St. 3+000 to 3+160- RHS	05/13/14	05/13/14	05/13/14	0	A
	IR-13-00014-NAB-313-A	Check Bench Mark from St. 1+000 to 2+000	05/13/14	05/13/14	05/13/14	0	A
	IR-13-00014-NAB-314-A	Check base course 1st layer , from St. 3+000 to 3+160-RHS	05/13/14	05/13/14	05/13/14	0	A
	IR-13-00014-NAB-315-A	Inspect isolation 1st coat for Retaining Wall from St. 3+560 to 3+590 to proceed 2nd coat	05/13/14	05/13/14	05/13/14	0	A

USAID WEST BANK/ GAZA
INFRASTRUCTURE NEEDS PROGRAM INPII
CONTRACT NO. AID-294-I-12-00005
TASK ORDER #14, Nablus- Beit Iba-Deir Sharaf Road
Inspection Request Log - Project 01

SUBMITTAL			TRACKING DATES				Approval Status
Spec. No.	Submittal No	Description	Submitted on (M/D/Y)	Date Inspection Required	Returned on (M/D/Y)	Review Days	(A,B,C,D,E)
	IR-13-00014-NAB-316-A	Check excavation, bedding and installation of catch basin line from M# 70 at St. 3+030 & M# 69 at St. 3+080, and M# 68 at St. 3+120 – RHS	05/13/14	05/13/14	05/13/14	0	A
	IR-13-00014-NAB-317-A	Inspect isolation 2nd coat for Retaining Wall from St. 3+560 to 3+590 to proceed backfilling	05/13/14	05/13/14	05/13/14	0	A
	IR-13-00014-NAB-318-A	Check rebar , casting concrete for base of storm water manhole M# 63 at St. 3+800, M# 64 at St. 3+760, M# 65 at St. 3+720	05/13/14	05/13/14	05/13/14	0	A
	IR-13-00014-NAB-319-A	Check casting concrete for Retaining Wall, from St. 3+284 to 3+294-RHS	05/14/14	05/14/14	05/14/14	0	A
	IR-13-00014-NAB-320-A	Check rebar and casting concrete for Retaining Wall foundation , from St. 3+341 to 3+370-RHS	05/14/14	05/14/14	05/14/14	0	A
	IR-13-00014-NAB-321-A	Check rebar work for storm water manhole wall for M# 65 at St. 3+720	05/15/14	05/15/14	05/15/14	0	A
	IR-13-00014-NAB-322-A	Check topping layer , level, from St. 2+680 to 2+740 –RHS	05/15/14	05/15/14	05/15/14	0	A
	IR-13-00014-NAB-323-A	Check subgrade layer , level, from St. 3+160 to 3+280 –RHS	05/15/14	05/15/14	05/15/14	0	A
	IR-13-00014-NAB-324-A	Check casting concrete for storm water manhole M# 65 at St. 3+720	05/15/14	05/15/14	05/15/14	0	A
	IR-13-00014-NAB-325-A	Check NGL , from St. 4+100 to 4+850	05/15/14	05/15/14	05/15/14	0	C
	IR-13-00014-NAB-325-B	Check NGL , from St. 4+100 to 4+850	05/18/14	15/18/2014	05/18/14	0	C
	IR-13-00014-NAB-326-A	Check subgrade layer, from St. 3+480 to 3+600- RHS	05/15/14	05/17/14	05/18/14	1	C
	IR-13-00014-NAB-326-B	Check subgrade layer, from St. 3+440 to 3+540- RHS	05/20/14	05/20/14	05/20/14	0	A
	IR-13-00014-NAB-327-A	Check subgrade layer, from St. 3+700 to 3+860- RHS	05/15/14	05/17/14	05/18/14	1	C
	IR-13-00014-NAB-327-B	Check subgrade layer, from St. 3+700 to 3+860- RHS	05/28/14	05/28/14	05/28/14	0	C
	IR-13-00014-NAB-327-C	Check subgrade layer, from St. 3+700 to 3+860- RHS	05/29/14	05/29/14	05/29/14	0	A
	IR-13-00014-NAB-328-A	Check rebar work for storm water manhole wall , for M# 64 at St. 3+760 , M# 63 at St. 3+800	05/15/14	05/17/14	05/18/14	1	A
	IR-13-00014-NAB-329-A	Check rebar work Retaining Wall, from St. 3+340 to 3+350, and from St. 3+360 to 3+370- RHS to proceed form work	05/15/14	05/17/14	05/18/14	1	A
	IR-13-00014-NAB-330-A	Check excavation , bedding , installation of 12 " water pipeline , from St. 4+100 to 4+400	05/15/14	05/17/14	05/18/14	1	A
	IR-13-00014-NAB-331-A	Check excavation for Junction at St. 2+620	05/15/14	05/17/14	05/18/14	1	A
	IR-13-00014-NAB-332-A	check base course 1st layer , from St. 2+880 to 3+060 - LHS	05/15/14	05/17/14	05/18/14	1	A
	IR-13-00014-NAB-333-A	Inspect solation 1st coat for Retaining Wall , from St. 3+284 to 3+294- RHS to proceed 2nd coat	05/18/14	05/18/14	05/18/14	0	A
	IR-13-00014-NAB-334-A	Check casting concrete for storm water manhole M# 64 at St. 3+760, M3 63 at St. 3+800	05/18/14	05/18/14	05/18/14	0	A
	IR-13-00014-NAB-335-A	Inspect isolation 2nd coat for Retaining Wall , from St. 3+284 to 3+294- RHS to proceed backfilling	05/18/14	05/18/14	05/18/14	0	A
	IR-13-00014-NAB-336-A	Check casting concrete Retaining Wall, from St. 3+340 to 3+350, and from St. 3+360 to 3+370- RHS	05/18/14	05/18/14	05/18/14	0	A
	IR-13-00014-NAB-337-A	Check topping layer , level, from St. 3+160 to 3+260- RHS	05/18/14	05/18/14	05/18/14	0	A
	IR-13-00014-NAB-338-A	Check casting blinding concrete under Retaining all foundation from St. 3+828 to 3+854- RHS	05/18/14	05/18/14	05/18/14	0	A
	IR-13-00014-NAB-339-A	Check backfilling around storm water manhole M# 65 at St. 3+720	05/18/14	05/18/14	05/18/14	0	A
	IR-13-00014-NAB-340-A	Check implementation of traffic control plan from St. 1+380 to 2+000	05/18/14	05/18/14	05/18/14	0	A
	IR-13-00014-NAB-341-A	Check rebar work for Retaining Wall, from St. 3+350 to 3+360- RHS to proceed shuttering	05/19/14	05/19/14	05/19/14	0	A
	IR-13-00014-NAB-342-A	Check topping layer , for Junction at St. 2+620 to 2+580	05/19/14	05/19/14	05/20/14	1	A
	IR-13-00014-NAB-343-A	Check casting concrete Retaining Wall, from St. 3+350 to 3+360- RHS	05/20/14	05/20/14	05/20/14	0	A
	IR-13-00014-NAB-344-A	Check Back filling around storm water manhole M# 64 at St. 3+760 , M# 63 at St. 3+800	05/20/14	05/20/14	05/20/14	0	A
	IR-13-00014-NAB-345-A	Check casting concrete for Boundary Wall foundation from St. 3+828 to 3+854- RHS	05/20/14	05/20/14	05/20/14	0	A
	IR-13-00014-NAB-346-A	topping layer , level, from St. 3+060 to 3+160- LHS	05/21/14	05/21/14	05/21/14	0	A
	IR-13-00014-NAB-347-A	Check base course 1st layer , level, from St. 3+160 to 3+280- RHS	05/21/14	05/21/14	05/21/14	0	C
	IR-13-00014-NAB-347-B	Check base course 1st layer , level, from St. 3+160 to 3+280- RHS	05/22/14	05/22/14	05/22/14	0	C
	IR-13-00014-NAB-347-C	Check base course 1st layer , level, from St. 3+160 to 3+280- RHS	05/25/14	05/25/14	05/25/14	0	A
	IR-13-00014-NAB-348-A	Check base course 1st layer , level , for Junction at St. 2+580 to 2+620	05/21/14	05/21/14	05/22/14	1	A
	IR-13-00014-NAB-349-A	Check base course 1st layer , level , for Junction at St. 2+620 to 2+680	05/21/14	05/21/14	05/22/14	1	A
	IR-13-00014-NAB-350-A	Check backfilling single size for 12 " water pipeline , from St. 4+100 to 4+400	05/21/14	05/21/14	05/22/14	1	A
	IR-13-00014-NAB-351-A	Check base course 1st layer , from St. 2+680 to 2+740- RHS	05/22/14	05/22/14	05/22/14	0	A
	IR-13-00014-NAB-352-A	Check excavation for Retaining Wall , from St. 3+650 to 3+690- RHS	05/22/14	05/22/14	05/22/14	0	A

USAID WEST BANK/ GAZA
INFRASTRUCTURE NEEDS PROGRAM INPII
CONTRACT NO. AID-294-I-12-00005
TASK ORDER #14, Nablus- Beit Iba-Deir Sharaf Road
Inspection Request Log - Project 01

SUBMITTAL			TRACKING DATES				Approval Status
Spec. No.	Submittal No	Description	Submitted on (M/D/Y)	Date Inspection Required	Returned on (M/D/Y)	Review Days	(A,B,C,D,E)
	IR-13-00014-NAB-353-A	Check removal unsuitable materials and replacement with rock fill. Layer , from St. 3+720 to 3+825- RHS	05/22/14	05/22/14	05/22/14	0	A
	IR-13-00014-NAB-354-A	Check base course 1st layer under Retaining Wall foundation , from St. 3+650 to 3+690- RHS	05/22/14	05/22/14	05/22/14	0	C
	IR-13-00014-NAB-354-B	Check base course 1st layer under Retaining Wall foundation , from St. 3+650 to 3+690- RHS	05/24/14	05/24/14	05/24/14	0	A
	IR-13-00014-NAB-355-A	Check rebar work for concrete stairs at St. 3+370- LHS , to proceed form work	05/22/14	05/22/14	05/22/14	0	A
	IR-13-00014-NAB-356-A	Check casting concrete for concrete stairs at St. 3+370- LHS	05/22/14	05/22/14	05/22/14	0	A
	IR-13-00014-NAB-357-A	Check base course 2nd layer under Retaining Wall foundation , from St. 3+650 to 3+690- RHS	05/22/14	05/24/14	05/24/14	0	A
	IR-13-00014-NAB-358-A	Check casting blinding concrete under Retaining Wall foundation , from St. 3+650 to 3+690- RHS	05/22/14	05/24/14	05/24/14	0	A
	IR-13-00014-NAB-359-A	Check excavation , bedding , installation of 12 " water pipeline , from St. 4+400 to 4+600	05/22/14	05/24/14	05/24/14	0	A
	IR-13-00014-NAB-360-A	Check subgrade layer , level, from St. 3+980 to 4+080- RHS	05/22/14	05/24/14	05/24/14	0	A
	IR-13-00014-NAB-361-A	Check base course 1st layer , level, from St. 3+060 to 3+280- LHS	05/22/14	05/24/14	05/24/14	0	A
	IR-13-00014-NAB-362-A	Check base course 2nd layer , level, from St. 2+740 to 3+160- RHS	05/22/14	05/24/14	05/24/14	0	C
	IR-13-00014-NAB-362-B	Check base course 2nd layer , level, from St. 2+740 to 3+160- RHS	05/27/14	05/27/14	05/27/14	0	C
	IR-13-00014-NAB-363-A	Check base course 2nd layer , level, from St. 2+700 to 3+060- LHS	05/22/14	05/24/14	05/24/14	0	C
	IR-13-00014-NAB-363-B	Check base course 2nd layer , level, from St. 2+700 to 3+060- LHS	05/28/14	05/28/14	05/28/14	0	A
	IR-13-00014-NAB-364-A	Check isolation work 1st coat for Retaining Wall , from St. 3+341 to 3+370- RHS to proceed 2nd coat	05/25/14	05/25/14	05/25/14	0	A
	IR-13-00014-NAB-365-A	Check isolation work 2nd coat for Retaining Wall , from St. 3+341 to 3+370- RHS to proceed backfilling	05/25/14	05/25/14	05/25/14	0	A
	IR-13-00014-NAB-366-A	Check rebar work for Retaining Wall foundation , from St. 3+650 to 3+690-RHS to proceed casting concrete	05/26/14	05/26/14	05/26/14	0	A
	IR-13-00014-NAB-367-A	Check rebar work for parapet of stairs at St. 3+370 – RHS	05/26/14	05/26/14	05/26/14	0	A
	IR-13-00014-NAB-368-A	Check casting concrete for parapet of stairs at St. 3+370 – RHS	05/26/14	05/26/14	05/26/14	0	A
	IR-13-00014-NAB-369-A	Check topping layer , level, from St. 3+440 to 3+540- RHS	05/26/14	05/26/14	05/26/14	0	C
	IR-13-00014-NAB-369-B	Check topping layer , level, from St. 3+440 to 3+540- RHS	05/27/14	05/27/14	05/27/14	0	A
	IR-13-00014-NAB-370-A	Check base course 2nd layer surface , for Junction , from St. 2+580 to 2+680 to proceed spray prime coat	05/27/14	05/27/14	05/27/14	0	A
	IR-13-00014-NAB-371-A	Check toping layer , level ,from St. 3+980 to 4+080- RHS	05/27/14	05/27/14	05/27/14	0	C
	IR-13-00014-NAB-371-B	Check toping layer , level ,from St. 3+980 to 4+080- RHS	05/28/14	05/28/14	05/28/14	0	A
	IR-13-00014-NAB-372-A	excavation , bedding , installation of 12 " water pipeline , from St. 4+600 to 4+700	05/27/14	05/27/14	05/27/14	0	A
	IR-13-00014-NAB-373-A	Check base course 2nd layer , level, from St. 2+680 to 2+740- RHS	05/27/14	05/27/14	05/27/14	0	A
	IR-13-00014-NAB-374-A	Check casting blinding concrete for boundary wall , from St. 3+3+828 to 3+854 - RHS	05/27/14	05/27/14	05/27/14	0	A
	IR-13-00014-NAB-375-A	Check rebar work and casting concrete for boundary wall foundation , from St. 3+3+828 to 3+854 - RHS	05/27/14	05/27/14	05/27/14	0	A
	IR-13-00014-NAB-376-A	Check removal unsuitable materials and replacement with suitable fill material , from St. 3+860 to 3+980- RHS full width	05/27/14	05/27/14	05/27/14	0	A
	IR-13-00014-NAB-377-A	Check base course 2nd layer surface from St. 2+580 to 3+000 RHS, to proceed spray prime coat	05/27/14	05/27/14	05/27/14	0	A
	IR-13-00014-NAB-378-A	Check rebar work for Retaining Wall from St. 3+670 to 3+680, and from St. 3+680 to 3+690- RHS	05/28/14	05/28/14	05/28/14	0	A
	IR-13-00014-NAB-379-A	Check base course 2nd layer , from St. 3+160 to 3+220- RHS	05/28/14	05/28/14	05/28/14	0	A
	IR-13-00014-NAB-380-A	Check base course 2nd layer surface from St. 2+680 to 3+060 LHS, to proceed spray prime coat	05/29/14	05/29/14	05/29/14	0	A
	IR-13-00014-NAB-381-A	Check casting concrete for Retaining Wall from St. 3+670 to 3+680, and from St. 3+680 to 3+690- RHS	05/29/14	05/29/14	05/29/14	0	A
	IR-13-00014-NAB-382-A	Check base course 1st layer , from St. 3+440 to 3+540- RHS	05/29/14	05/29/14	05/29/14	0	C
	IR-13-00014-NAB-382-B	Check base course 1st layer , from St. 3+440 to 3+540- RHS	06/10/14	06/10/14	06/10/14	0	A
	IR-13-00014-NAB-383-A	Check subgrade layer , from St. 3+540 to 3+600- RHS	05/29/14	05/29/14	05/29/14	0	A
	IR-13-00014-NAB-384-A	Check base course 2nd layer , level , from St. 3+060 to 3+260- LHS	05/29/14	05/29/14	05/29/14	0	C
	IR-13-00014-NAB-384-B	Check base course 2nd layer , level , from St. 3+060 to 3+260- LHS	06/03/14	06/03/14	06/04/14	1	A
	IR-13-00014-NAB-385-A	Check subgrade layer , level , from St. 3+860 to 3+980- RHS	05/29/14	05/29/14	05/29/14	0	A
	IR-13-00014-NAB-386-A	Check excavation , dimension of sewer line from M# 20 to M#23	06/01/14	06/01/14	06/01/14	0	A
	IR-13-00014-NAB-387-A	Check installation of sewer line , and bedding from M# 20 to M#23	06/01/14	06/01/14	06/01/14	0	A
	IR-13-00014-NAB-388-A	Check rebar work for boundary wall , from St. 3+828 to 3+854- RHS	06/01/14	06/01/14	06/01/14	0	A
	IR-13-00014-NAB-389-A	check rebar work for Retaining wall , from St. 3+650 to 3+660, and from St. 3+670 to 3+680- RHS	06/01/14	06/01/14	06/01/14	0	A
	IR-13-00014-NAB-390-A	Check leakage test for sewer line pipes for M# 21 at St. 3+430 and M# 22 at St. 3+470	06/01/14	06/01/14	06/01/14	0	A

USAID WEST BANK/ GAZA
INFRASTRUCTURE NEEDS PROGRAM INPII
CONTRACT NO. AID-294-I-12-00005
TASK ORDER #14, Nablus- Beit Iba-Deir Sharaf Road
Inspection Request Log - Project 01

SUBMITTAL			TRACKING DATES				Approval Status
Spec. No.	Submittal No	Description	Submitted on (M/D/Y)	Date Inspection Required	Returned on (M/D/Y)	Review Days	(A,B,C,D,E)
	IR-13-00014-NAB-391-A	Check excavation , dimension of sewer line from M# 23 at St. 3+510 to M#24 at St. 3+560	06/01/14	06/01/14	06/01/14	0	A
	IR-13-00014-NAB-392-A	Check bedding and installation of sewer line from M# 23 at St. 3+510 to M#24 at St. 3+560	06/01/14	06/01/14	06/01/14	0	A
	IR-13-00014-NAB-393-A	check casting concrete for boundary wall , from St. 3+828 to 3+854- RHS	06/01/14	06/01/14	06/01/14	0	A
	IR-13-00014-NAB-394-A	Check casting concrete for Retaining wall , from St. 3+650 to 3+660 - RHS	06/01/14	06/01/14	06/01/14	0	A
	IR-13-00014-NAB-395-A	Check casting blinding concrete for Retaining wall foundation , from St. 3+218 to 3+226 -LHS	06/01/14	06/01/14	06/01/14	0	A
	IR-13-00014-NAB-396-A	Check casting concrete for Retaining wall , from St. 3+670 to 3+680 - RHS	06/02/14	06/02/14	06/02/14	0	A
	IR-13-00014-NAB-397-A	Check leakage test for sewer line pipes for M# 20 at St. 3+407 and M# 21 at St. 3+430	06/02/14	06/02/14	06/02/14	0	A
	IR-13-00014-NAB-398-A	Check subgrade layer, level from St. 3+820 to 4+080 LHS	06/02/14	06/02/14	06/02/14	0	A
	IR-13-00014-NAB-399-A	Check excavation , dimension for storm water manhole , from M# 67 at St. 3+640 to M# 66 at St. 3+680	06/02/14	06/02/14	06/03/14	1	A
	IR-13-00014-NAB-400-A	Check bedding , installation of storm water manhole , from M# 67 at St. 3+640 to M# 66 at St. 3+680	06/02/14	06/02/14	06/03/14	1	A
	IR-13-00014-NAB-401-A	Check isolation 1st coat for boundary wall from St. 3+828 to 3+854- RHS to proceed 2nd coat	06/03/14	06/03/14	06/03/14	0	C
	IR-13-00014-NAB-401-B	Check isolation 1st coat for boundary wall from St. 3+828 to 3+854- RHS to proceed 2nd coat	06/08/14	06/08/14	06/08/14	0	A
	IR-13-00014-NAB-402-A	Check isolation work 1st coat for Retaining Wall from St. 3+650 to 3+690- RHs to proceed 2nd coat	06/03/14	06/03/14	06/03/14	0	C
	IR-13-00014-NAB-402-B	Check isolation work 1st coat for Retaining Wall from St. 3+650 to 3+690- RHs to proceed 2nd coat	06/08/14	06/08/14	06/08/14	0	A
	IR-13-00014-NAB-403-A	Check bench mark (BM) from St. 4+100 to 4+700	06/05/14	06/05/14	06/05/14	0	A
	IR-13-00014-NAB-404-A	Check subgrade layer , level from St. 3+480 to 3+600 LHS	06/05/14	06/05/14	06/05/14	0	A
	IR-13-00014-NAB-405-A	Check topping layer , level from St. 3+840 to 4+060 LHS	06/05/14	06/07/14	06/08/14	1	A
	IR-13-00014-NAB-406-A	Check topping layer , level from St. 3+700 to 3+820 RHS	06/05/14	06/07/14	06/08/14	1	A
	IR-13-00014-NAB-407-A	Check topping layer , level from St. 3+500 to 3+600 LHS	06/08/14	06/08/14	06/08/14	0	C
	IR-13-00014-NAB-407-B	Check topping layer , level from St. 3+500 to 3+600 LHS	06/09/14	06/09/14	06/09/14	0	A
	IR-13-00014-NAB-408-A	Check topping layer , level from St. 3+860 to 3+980 RHS	06/08/14	06/08/14	06/08/14	0	A
	IR-13-00014-NAB-409-A	Check subgrade layer , level from St. 3+720 to 3+820 LHS	06/08/14	06/08/14	06/08/14	0	A
	IR-13-00014-NAB-410-A	Check the alignment of Retaining Wall from St. 1+865 to 1+935 , and from St. 1+720 to 1+750- RHS	06/09/14	06/09/14	06/09/14	0	A
	IR-13-00014-NAB-411-A	Check isolation 2nd coat for boundary wall from St. 3+828 to 3+854- RHS to proceed backfilling	06/10/14	06/10/14	06/10/14	0	A
	IR-13-00014-NAB-412-A	Check isolation work 2nd coat for Retaining Wall from St. 3+650 to 3+690- RHs to proceed backfilling	06/10/14	06/10/14	06/10/14	0	A
	IR-13-00014-NAB-413-A	Check base course 1st layer and level from St. 3+980 to 4+080 -RHS	06/10/14	06/10/14	06/10/14	0	A
	IR-13-00014-NAB-414-A	Check subgrade layer and level from St. 3+620 to 3+720- LHS	06/10/14	06/10/14	06/10/14	0	A
	IR-13-00014-NAB-415-A	Check topping layer and level from St. 3+720 to 3+820- LHS	06/10/14	06/10/14	06/10/14	0	C
	IR-13-00014-NAB-415-B	Check topping layer and level from St. 3+720 to 3+820- LHS	06/11/14	06/11/14	06/11/14	0	A
	IR-13-00014-NAB-416-A	Check excavation , level and coordinate to proceed casting blinding concrete for box culvert out let wall at St. 3+610	06/12/14	06/12/14	06/12/14	0	A
	IR-13-00014-NAB-417-A	Check shuttering and rebar work for RC stair at St. 3+170 LHS to proceed casting concrete	06/12/14	06/12/14	06/12/14	0	A
	IR-13-00014-NAB-418-A	Check casting blinding concrete for Retaining Wall from St. 1+860 to 1+935 –RHS	06/12/14	06/12/14	06/12/14	0	C
	IR-13-00014-NAB-418-B	Check casting blinding concrete for Retaining Wall from St. 1+860 to 1+935 –RHS	06/15/14	06/15/14	06/15/14	0	A
	IR-13-00014-NAB-419-A	Check excavation , bedding and installation of 16" catch basin , from M# 63 to M# 65	06/12/14	06/12/14	06/12/14	0	A
	IR-13-00014-NAB-420-A	Check base course 1st layer , level from St. 3+500 to 3+600 LHS	06/12/14	06/14/14	06/14/14	0	A
	IR-13-00014-NAB-421-A	Check base course 1st layer , level from St. 3+820 to 4+060 LHS	0612/2014	06/14/14	06/14/14	0	A
	IR-13-00014-NAB-422-A	Check subgrade layer, level from St. 3+620 to 3+720 RHS	06/12/44	06/14/14	06/15/14	1	C
	IR-13-00014-NAB-422-B	Check subgrade layer, level from St. 3+620 to 3+720 RHS	06/16/14	06/16/14	06/16/14	0	A
	IR-13-00014-NAB-423-A	Check subgrade layer, level from St. 1+580 to 1+840 LHS	0612/2014	06/14/14	06/15/14	1	C
	IR-13-00014-NAB-423-B	Check subgrade layer, level from St. 1+580 to 1+840 LHS	07/24/14	07/24/14	07/24/14	0	A
	IR-13-00014-NAB-424-A	Check excavation , bedding and installation of 16" catch basin , from M# 63at St. 3+800 , M# 64 at St. 3+760 and M# 65 at St. 3+720 LHS , for M# 66 at St. 3+680 RHS and M# 67 at St. 3+640 RHS	06/15/14	06/15/14	06/15/14	0	A
	IR-13-00014-NAB-425-A	Check `topping layer , level from St. 3+620 to 3+720 –LHS	06/15/14	06/15/14	06/15/14	0	A
	IR-13-00014-NAB-426-A	Check rebar work for box culvert foundation and bream to proceed casting concrete at St. 3+610	06/15/14	06/15/14	06/15/14	0	A
	IR-13-00014-NAB-427-A	Check excavation , bedding and installation of 16" catch basin at M# 67 at St. 3+640 LHS	06/16/14	06/16/14	06/16/14	0	A
	IR-13-00014-NAB-428-A	Check rebar and casting concrete for Retaining Wall foundation from St. 1+860 to 1+935 –RHS	06/16/14	06/16/14	06/16/14	0	A

USAID WEST BANK/ GAZA
INFRASTRUCTURE NEEDS PROGRAM INPII
CONTRACT NO. AID-294-I-12-00005
TASK ORDER #14, Nablus- Beit Iba-Deir Sharaf Road
Inspection Request Log - Project 01

SUBMITTAL			TRACKING DATES				Approval Status
Spec. No.	Submittal No	Description	Submitted on (M/D/Y)	Date Inspection Required	Returned on (M/D/Y)	Review Days	(A,B,C,D,E)
	IR-13-00014-NAB-429-A	check excavation , dimension and elevation for storm water line from M wadi to M # 1	06/17/14	06/18/14	06/18/14	0	A
	IR-13-00014-NAB-430-A	Check excavation work dimension for Retaining Wall from St. 1+735 to 1+750 RHS to proceed casting blinding concrete	06/17/14	06/17/14	06/17/14	0	A
	IR-13-00014-NAB-431-A	Check rebar work for Retaining Wall from St. 1+890 to 1+902.5 RHS to proceed formwork	06/17/14	06/17/14	06/17/14	0	A
	IR-13-00014-NAB-432-A	Check installation , bedding for storm water line from M wadi to M # 01 to proceed backfilling	06/18/14	06/18/14	06/18/14	0	A
	IR-13-00014-NAB-433-A	Check topping layer, level from St. 3+620 to 3+700 RHS , and from St. 3+560 to 3+600 RHS	06/18/14	06/18/14	06/18/14	0	A
	IR-13-00014-NAB-434-A	Check center line , from St. 1+000 to 1+500	06/18/14	06/18/14	06/18/14	0	A
	IR-13-00014-NAB-435-A	Check rebar work for Retaining Wall from St. 1+870 to 1+882 RHS to proceed formwork	06/18/14	06/18/14	06/18/14	0	A
	IR-13-00014-NAB-436-A	Check casting concrete for Retaining Wall from St. 1+870 to 1+882 RHS and from St. 1+890 to 1+902.5	06/18/14	06/18/14	06/18/14	0	A
	IR-13-00014-NAB-437-A	Check Natural Ground Level (NGL) from St. 1+050 to 1+500	06/18/14	06/18/14	06/19/14	1	A
	IR-13-00014-NAB-438-A	Check rebar work for RC stair at St. 3+245 RHS to proceed formwork	06/18/14	06/18/14	06/18/14	0	A
	IR-13-00014-NAB-439-A	Check formwork for RC stair at St. 3+245 RHS to proceed casting concrete	06/18/14	06/18/14	06/18/14	0	A
	IR-13-00014-NAB-440-A	Check rebar work for box culvert wall to proceed casting concrete at St. 3+610	06/19/14	06/19/14	06/19/14	0	D
	IR-13-00014-NAB-440-B	Check rebar work for box culvert wall to proceed casting concrete at St. 3+610	06/19/14	06/21/14	06/22/14	1	A
	IR-13-00014-NAB-441-A	Check casting blinding concrete for box culvert at St. 3+610	06/19/14	06/19/14	06/19/14	0	A
	IR-13-00014-NAB-442-A	Check excavation , dimension and elevation for storm water line from M#01 at St. 1+690 to M#02 at St. 1+740	06/19/14	06/19/14	06/19/14	0	A
	IR-13-00014-NAB-443-A	Check bedding and installation for storm water line from M#01 at St. 1+690 to M#02 at St. 1+740	06/19/14	06/20/14	06/22/14	2	C
	IR-13-00014-NAB-443-B	Check bedding and installation for storm water line from M#01 at St. 1+690 to M#02 at St. 1+740	06/24/14	06/24/14	06/24/14	0	A
	IR-13-00014-NAB-444-A	Check subgrade layer , level and center line from St. 1+660 to 1+600- RHS	06/19/14	06/21/14	06/22/14	1	A
	IR-13-00014-NAB-445-A	Check base course 1st layer , level from St. 3+620 to 3+820 LHS	06/19/14	06/21/14	06/22/14	1	A
	IR-13-00014-NAB-446-A	Check rebar work for Retaining Wall from St. 1+902.5 to 1+913 RHS to proceed formwork	06/19/14	06/21/14	06/22/14	1	A
	IR-13-00014-NAB-447-A	Check rebar work for Retaining Wall from St. 1+863 to 1+870 RHS to proceed formwork	06/19/14	06/21/14	06/22/14	1	A
	IR-13-00014-NAB-448-A	Check rebar work and casting concrete for Retaining Wall foundation from St. 1+913 to 1+935 RHS	06/19/14	06/21/14	06/22/14	1	A
	IR-13-00014-NAB-449-A	Check casting concrete for box culvert wall at St. 3+610	06/19/14	06/21/14	06/22/14	1	A
	IR-13-00014-NAB-450-A	Check excavation , dimensions and elevation for storm water line from M# 06 at St. 1+900 to M# 07 at St. 1+940	06/22/14	06/22/14	06/22/14	0	A
	IR-13-00014-NAB-451-A	Check excavation , dimensions and elevation for storm water line from M# 02 at St. 1+740 to M# 03 at St. 1+780, from M# 04 at St. 1+820 to M# 05 at St. 1+860	06/22/14	06/22/14	06/22/14	0	A
	IR-13-00014-NAB-452-A	Check bedding and installation for storm water line from M# 02 at St. 1+740 to M# 03 at St. 1+780, from M# 04 at St. 1+820 to M# 05 at St. 1+860	06/22/14	06/22/14	06/22/14	0	A
	IR-13-00014-NAB-453-A	Check rebar and casting concrete for Retaining Wall foundation from St. 1+735 to 1+750 RHS	06/22/14	06/22/14	06/22/14	0	A
	IR-13-00014-NAB-454-A	Check subgrade layer , level and center line from St. 1+680 to 1+780 RHS	06/22/14	06/22/14	06/22/14	0	A
	IR-13-00014-NAB-455-A	Check casting blinding concrete for box culvert at St. 3+610 RHS	06/22/14	06/22/14	06/22/14	0	A
	IR-13-00014-NAB-456-A	Check subgrade layer , level and center line from St. 1+780 to 1+880 RHS	06/22/14	06/22/14	06/22/14	0	A
	IR-13-00014-NAB-457-A	Check rebar work for Retaining Wall from St. 1+913 to 1+935 RHS to proceed formwork	06/23/14	06/23/14	06/23/14	0	A
	IR-13-00014-NAB-458-A	Check rebar work for Retaining Wall from St. 1+735 to 1+750 RHS to proceed formwork	06/23/14	06/23/14	06/23/14	0	A
	IR-13-00014-NAB-459-A	check excavation , elevation and bedding for storm water manhole from M# 02 at St. 1+740 to M# 03 at St. 1+780 to proceed backfilling single size	06/23/14	06/23/14	06/23/14	0	C
	IR-13-00014-NAB-459-B	check excavation , elevation and bedding for storm water manhole from M# 02 at St. 1+740 to M# 03 at St. 1+780 to proceed backfilling single size	06/30/14	06/30/14	06/30/14	0	C
	IR-13-00014-NAB-460-A	Check subgrade layer , level and center line from St. 4+120 to 4+200 LHS	06/23/14	06/23/14	06/23/14	0	C
	IR-13-00014-NAB-460-B	Check subgrade layer , level and center line from St. 4+120 to 4+200 LHS	06/23/14	06/23/14	06/24/14	1	A
	IR-13-00014-NAB-461-A	Check subgrade layer , level and center line from St. 2+020 to 2+080 RHS	06/24/14	06/24/14	06/25/14	1	A
	IR-13-00014-NAB-462-A	Check casting concrete for Retaining Wall from St. 1+735 to 1+750 RHS &1+913 to 1+935 RHS	06/24/14	06/24/14	06/25/14	1	A
	IR-13-00014-NAB-463-A	Check rebars & casting concrete for storm water base manholes # M5 at St. 1+860 & M6 at St 1+900	06/24/14	06/24/14	06/25/14	1	A
	IR-13-00014-NAB-464-A	Check base course 1st layer , level from St. 3+720 to 3+860 RHS	06/25/14	06/25/14	06/25/14	0	A
	IR-13-00014-NAB-465-A	Check base course 1st layer , level from St. 3+620 to 3+720 RHS	06/25/14	06/25/14	06/25/14	0	A

USAID WEST BANK/ GAZA
INFRASTRUCTURE NEEDS PROGRAM INPII
CONTRACT NO. AID-294-I-12-00005
TASK ORDER #14, Nablus- Beit Iba-Deir Sharaf Road
Inspection Request Log - Project 01

SUBMITTAL			TRACKING DATES				Approval Status
Spec. No.	Submittal No	Description	Submitted on (M/D/Y)	Date Inspection Required	Returned on (M/D/Y)	Review Days	(A,B,C,D,E)
	IR-13-00014-NAB-466-A	Check rebars & casting concrete for storm water manholes base for # M4at St. 1+820	06/25/14	06/25/14	06/26/14	1	A
	IR-13-00014-NAB-467-A	Check rebar for storm water manholes wall for # M5 at St. 1+860	06/26/14	06/26/14	06/26/14	0	A
	IR-13-00014-NAB-468-A	Check casting concrete for storm water manholes wall for # M5 at St. 1+860	06/26/14	06/26/14	06/26/14	0	A
	IR-13-00014-NAB-469-A	Check rebar work for storm water manholes wall for # M6 at St. 1+900	06/26/14	06/26/14	06/26/14	0	A
	IR-13-00014-NAB-470-A	Check excavation, bedding and installation of 12" water pipeline from St. 1+920 to 1+820	06/26/14	06/26/14	06/26/14	0	A
	IR-13-00014-NAB-471-A	Check isolation work 1st coat for Retaining Wall from St. 1+860 to 1+935 to proceed 2nd coat	06/26/14	06/26/14	06/26/14	0	A
	IR-13-00014-NAB-472-A	Check casting concrete for storm water manholes wall for # M6 at St. 1+900	06/26/14	06/28/14	06/29/14	1	A
	IR-13-00014-NAB-473-A	Check isolation work 2nd coat for Retaining Wall from St. 1+860 to 1+935 to proceed backfilling	06/26/14	06/28/14	06/29/14	1	A
	IR-13-00014-NAB-474-A	Check excavation, bedding and installation of 12" water pipeline from St. 1+820 to 1+700	06/26/14	06/28/14	06/29/14	1	A
	IR-13-00014-NAB-475-A	Check subgrade layer , level and center line from St. 4+200 to 4+300 LHS	06/26/14	06/28/14	06/29/14	1	C
	IR-13-00014-NAB-475-B	Check subgrade layer , level and center line from St. 4+200 to 4+300 LHS	06/29/14	06/29/14	06/29/14	0	A
	IR-13-00014-NAB-476-A	Check subgrade layer , level and center line from St. 4+120 to 4+250 RHS	06/26/14	06/28/14	06/29/14	1	C
	IR-13-00014-NAB-476-B	Check subgrade layer , level and center line from St. 4+120 to 4+250 RHS	06/29/14	06/29/14	06/29/14	0	A
	IR-13-00014-NAB-477-A	Check subgrade layer , level and center line from St. 3+540 to 3+600 RHS	06/26/14	06/28/14	06/29/14	1	A
	IR-13-00014-NAB-478-A	Check rebar work and casting concrete for box culvert foundation at St. 3+610 RHS	06/26/14	06/28/14	06/29/14	1	C
	IR-13-00014-NAB-478-B	Check rebar work and casting concrete for box culvert foundation at St. 3+610 RHS	07/02/14	07/02/14	07/02/14	0	A
	IR-13-00014-NAB-479-A	Check excavation , elevation and installation of concrete pipes for storm water line , from manhole M# 08 at St. 1+98 0 to M# 37	06/26/14	06/28/14	06/29/14	1	A
	IR-13-00014-NAB-480-A	Check rebar work for storm water manhole wall M# 04 at St. 1+820 to proceed formwork	06/30/14	06/30/14	06/30/14	0	A
	IR-13-00014-NAB-481-A	Check formwork for storm water manhole wall M# 04 at St. 1+820 to proceed casting concrete	06/30/14	06/30/14	06/30/14	0	A
	IR-13-00014-NAB-482-A	Check topping layer , level from St. 3+440 to 3+500 LHS	06/30/14	06/30/14	06/30/14	0	A
	IR-13-00014-NAB-483-A	Check rebar and formwork for box culvert foundation at St. 3+610 RHS to proceed casting concrete at 11:00 pm	06/30/14	06/30/14	06/30/14	0	C
	IR-13-00014-NAB-483-B	Check rebar and formwork for box culvert foundation at St. 3+610 RHS to proceed casting concrete at 11:00 pm	06/30/14	06/30/14	07/01/14	1	A
	IR-13-00014-NAB-484-A	Check isolation work for storm water manhole wall M# 37 at St. 2+000 to proceed backfilling	06/30/14	06/30/14	06/30/14	0	C
	IR-13-00014-NAB-484-B	Check isolation work for storm water manhole wall M# 37 at St. 2+000 to proceed backfilling	07/01/14	07/01/14	07/01/14	0	A
	IR-13-00014-NAB-485-A	Check excavation , bedding and installation of 2" water pipeline from St. 3+800 to 3+860 LHS	07/01/14	07/01/14	07/01/14	0	D
	IR-13-00014-NAB-486-A	Check rebar work for storm water manhole wall M# 07 at St. 1+940 to proceed formwork	07/01/14	07/01/14	07/01/14	0	D
	IR-13-00014-NAB-486-B	Check rebar work for storm water manhole wall M# 07 at St. 1+940 to proceed casting concrete	07/16/14	07/17/14	07/17/14	0	A
	IR-13-00014-NAB-487-A	Check casting blinding concrete for Retaining Wall foundation from St. 3+715 to 3+730 LHS	07/01/14	07/01/14	07/01/14	0	A
	IR-13-00014-NAB-488-A	Check excavation , bedding and installation of 2" water pipeline from St. 3+860 to 3+950 LHS	07/01/14	07/01/14	07/01/14	0	D
	IR-13-00014-NAB-489-A	Check base course 1st layer , level from St. 3+540 to 3+600 RHS	07/02/14	07/02/14	07/02/14	0	A
	IR-13-00014-NAB-490-A	Check base course 1st layer , level from St. 3+440 to 3+500 LHS	07/02/14	07/02/14	07/02/14	0	A
	IR-13-00014-NAB-491-A	Check topping layer , level from St. 4+120 to 4+300 LHS	07/02/14	07/02/14	07/02/14	0	C
	IR-13-00014-NAB-491-B	Check topping layer , level from St. 4+120 to 4+300 LHS	07/03/14	07/03/14	07/03/14	0	A
	IR-13-00014-NAB-492-A	Check topping layer , level from St. 4+120 to 4+260 RHS	07/02/14	07/02/14	07/02/14	0	A
	IR-13-00014-NAB-493-A	Check excavation work for RC stair at St. 3+226 LHS to proceed casting blinding concrete	07/02/14	07/02/14	07/02/14	0	A
	IR-13-00014-NAB-494-A	Check subgrade layer , level and center line from St. 1+660 to 1+900 LHS	07/03/14	07/03/14	07/03/14	0	A
	IR-13-00014-NAB-495-A	Check rebar work for box culvert wall to proceed formwork – as per attachment	07/03/14	07/03/14	07/03/14	0	A
	IR-13-00014-NAB-496-A	Check rebar work and casting concrete for storm water manhole base M# 37 at St. 2+020	07/03/14	07/03/14	07/03/14	0	C
	IR-13-00014-NAB-496-B	Check rebar work and casting concrete for storm water manhole base M# 37 at St. 2+020	07/17/14	07/17/14	07/17/14	0	C
	IR-13-00014-NAB-496-C	Check rebar work and casting concrete for storm water manhole base M# 37 at St. 2+020	07/20/14	07/20/14	07/20/14	0	A
	IR-13-00014-NAB-497-A	Check subgrade layer , level and center line from St. 1+860 to 2+000 RHS	07/03/14	07/05/14	07/06/14	1	A
	IR-13-00014-NAB-498-A	Check topping layer , level and center line from St.2+000 to 2+080 RHS	07/03/14	07/05/14	07/06/14	1	A
	IR-13-00014-NAB-499-A	Check topping layer , level and center line from St. 1+580 to 1+860 RHS	07/03/14	07/05/14	07/06/14	1	C
	IR-13-00014-NAB-499-B	Check topping layer , level and center line from St. 1+580 to 1+860 RHS	07/08/14	07/08/14	07/08/14	0	A
	IR-13-00014-NAB-500-A	Check excavation and elevation for sewer line from M# 14 to M# 15, M# 15 to M#16, and from M# 16 to M# 17	07/03/14	07/05/14	07/06/14	1	C

USAID WEST BANK/ GAZA
INFRASTRUCTURE NEEDS PROGRAM INPII
CONTRACT NO. AID-294-I-12-00005
TASK ORDER #14, Nablus- Beit Iba-Deir Sharaf Road
Inspection Request Log - Project 01

SUBMITTAL			TRACKING DATES				Approval Status
Spec. No.	Submittal No	Description	Submitted on (M/D/Y)	Date Inspection Required	Returned on (M/D/Y)	Review Days	(A,B,C,D,E)
	IR-13-00014-NAB-500-B	Check excavation and elevation for sewer line from M# 14 to M# 15, M# 15 to M#16, and from M# 16 to M# 17	07/09/14	07/09/14	07/09/14	0	A
	IR-13-00014-NAB-501-A	Check bedding and installation of sewer line from M# 14 to M# 15, M# 15 to M#16, and from M# 16 to M# 17	07/03/14	07/05/14	07/06/14	1	C
	IR-13-00014-NAB-501-B	Check bedding and installation of sewer line from M# 14 to M# 15, M# 15 to M#16, and from M# 16 to M# 17	07/09/14	07/09/14	07/09/14	0	A
	IR-13-00014-NAB-502-A	Check rebar work for RC stair foundation at St. 3+226 LHS to proceed casting concrete	07/06/14	07/06/14	07/06/14	0	A
	IR-13-00014-NAB-503-A	Check topping layer , level from St. 1+660 to 1+900 LHS	07/06/14	07/06/14	07/07/14	1	A
	IR-13-00014-NAB-504-A	Check topping layer , level from St. 1+860 to 2+000 RHS	07/06/14	07/06/14	07/07/14	1	A
	IR-13-00014-NAB-505-A	Check excavation and elevation for sewer line from M# 15 at St. 2+000 to M#16 at St. 1+960	07/06/14	07/06/14	07/07/14	1	A
	IR-13-00014-NAB-506-A	Check installation , bedding for sewer line from M# 12 at St. 2+000 to M#16 at St. 1+960	07/06/14	07/06/14	07/07/14	1	A
	IR-13-00014-NAB-507-A	Check excavation , elevation for sewer line from M# 16 at St. 1+960 to M#17 at St. 1+920	07/06/14	07/06/14	07/07/14	1	C
	IR-13-00014-NAB-507-B	Check excavation , elevation for sewer line from M# 16 at St. 1+960 to M#17 at St. 1+920	07/07/14	07/07/14	07/07/14	0	A
	IR-13-00014-NAB-508-A	Check installation , bedding for sewer line from M# 16 at St. 1+960 to M#17 at St. 1+920	07/06/14	07/06/14	07/07/14	1	C
	IR-13-00014-NAB-508-B	Check installation , bedding for sewer line from M# 16 at St. 1+960 to M#17 at St. 1+920	07/07/14	07/07/14	07/07/14	0	C
	IR-13-00014-NAB-508-C	Check installation , bedding for sewer line from M# 16 at St. 1+960 to M#17 at St. 1+920	07/07/14	07/07/14	07/08/14	1	A
	IR-13-00014-NAB-509-A	Check formwork for box culvert wall at St. 3+610 RHS as per attachment to proceed casting concrete	07/07/14	07/07/14	07/07/14	0	A
	IR-13-00014-NAB-510-A	Check formwork for box culvert foundation at St. 3+610 RHS as per attachment to proceed casting concrete	07/07/14	07/07/14	07/07/14	0	A
	IR-13-00014-NAB-511-A	Check excavation for Branches of 2" Galvanized steel pipes at St. 3+480 , St. 3+560 , St. 3+660 and St. 3+740- RHS	07/07/14	07/07/14	07/08/14	1	A
	IR-13-00014-NAB-512-A	Check bedding and installation of Branches 2" Galvanized steel pipes at St. 3+480 , St. 3+560 , St. 3+660 and St. 3+740- RHS to proceed backfilling	07/07/14	07/07/14	07/08/14	1	C
	IR-13-00014-NAB-512-B	Check bedding and installation of Branches 2" Galvanized steel pipes at St. 3+480 , St. 3+560 , St. 3+660 and St. 3+740- RHS to proceed backfilling	07/08/14	07/08/14	07/08/14	0	A
	IR-13-00014-NAB-513-A	Check rebar work and casting concrete for Retaining Wall foundation , from St. 3+715 to 3+730 LHS	07/08/14	07/08/14	07/08/14	0	A
	IR-13-00014-NAB-514-A	Check the alignment for sewer pipeline from M#13 at St. 4+140 to M#14 at St. 4+100	07/08/14	07/08/14	07/08/14	0	A
	IR-13-00014-NAB-515-A	Check excavation , elevation for sewer pipeline from M#13 at St. 4+140 to M#14 at St. 4+100	07/08/14	07/08/14	07/08/14	0	A
	IR-13-00014-NAB-516-A	Check the alignment and excavation for sewer pipeline from M#13 at St. 4+140 to M#12 at St. 4+180	07/08/14	07/08/14	07/08/14	0	A
	IR-13-00014-NAB-517-A	Check the alignment and excavation for sewer pipeline from M#12 at St. 4+180 to M#11 at St. 4+220	07/08/14	07/08/14	07/09/14	1	A
	IR-13-00014-NAB-518-A	Check bedding , installation for sewer pipeline from M#13 at St. 4+140 to M#14 at St. 4+100	07/08/14	07/08/14	07/09/14	1	A
	IR-13-00014-NAB-519-A	Check the bedding and installation for sewer pipeline from M#13 at St. 4+140 to M#12 at St. 4+180	07/08/14	07/08/14	07/09/14	1	A
	IR-13-00014-NAB-520-A	Check bedding and installation for sewer pipeline from M#12 at St. 4+180 to M#11 at St. 4+220	07/08/14	07/08/14	07/09/14	1	A
	IR-13-00014-NAB-521-A	Check casting concrete for box culver wall as per attachment	07/09/14	07/09/14	07/10/14	1	A
	IR-13-00014-NAB-522-A	Check casting concrete for box culver foundation at St. 3+610 RHS as per attachment	07/09/14	07/10/14	07/10/14	0	A
	IR-13-00014-NAB-523-A	Check rebar work for parapet of concrete stairs at St. 3+226 –LHS to proceed formwork	07/09/14	07/09/14	07/09/14	0	A
	IR-13-00014-NAB-524-A	Check the excavation , elevation for sewer pipeline from M#11 at St. 4+220 to M#10 at St. 4+260	07/09/14	07/09/14	07/09/14	0	D
	IR-13-00014-NAB-524-B	Check the excavation , elevation for sewer pipeline from M#11 at St. 4+220 to M#10 at St. 4+260	07/10/14	07/10/14	07/10/14	0	A
	IR-13-00014-NAB-525-A	Check the bedding and installation for sewer pipeline from M#11 at St. 4+220 to M#10 at St. 4+260	07/09/14	07/10/14	07/10/14	0	A
	IR-13-00014-NAB-526-A	Check casting concrete for parapet of concrete stair at St. 3+226 LHS	07/09/14	07/10/14	07/10/14	0	A
	IR-13-00014-NAB-527-A	Check excavation , elevation of 3"water pipeline from St. 2+050 to 1+940 LHS	07/09/14	07/10/14	07/10/14	0	A
	IR-13-00014-NAB-528-A	Check the excavation , elevation for sewer pipeline from M#10 at St. 4+260 to M#09 at St. 4+300	07/10/14	07/10/14	07/10/14	0	A
	IR-13-00014-NAB-529-A	Check backfilling single size for sewer pipeline from M#12 at St. 4+180 to M#11 at St. 4+220	07/10/14	07/10/14	07/10/14	0	A
	IR-13-00014-NAB-530-A	Check the bedding and installation for sewer pipeline from M#10 at St. 4+260 to M#09 at St. 4+300	07/10/14	07/10/14	07/10/14	0	A
	IR-13-00014-NAB-531-A	Check the excavation , elevation for sewer pipeline from M#9 at St. 4+300 to M#08 at St. 4+340	07/10/14	07/10/14	07/10/14	0	A
	IR-13-00014-NAB-532-A	Check the excavation , elevation for sewer pipeline from M#08 at St. 4+340 to M#07 at St. 4+380	07/10/14	07/10/14	07/10/14	0	A
	IR-13-00014-NAB-533-A	Check the bedding and installation for sewer pipeline from M#9 at St. 4+300 to M#08 at St. 4+340	07/10/14	07/10/14	07/10/14	0	C
	IR-13-00014-NAB-533-B	Check the bedding and installation for sewer pipeline from M#9 at St. 4+300 to M#08 at St. 4+341	07/13/14	07/13/14	07/13/14	0	A
	IR-13-00014-NAB-534-A	Check the bedding and installation for sewer pipeline from M#08 at St. 4+340 to M#07 at St. 4+380	07/10/14	07/10/14	07/10/14	0	C
	IR-13-00014-NAB-534-B	Check the bedding and installation for sewer pipeline from M#08 at St. 4+340 to M#07 at St. 4+380	07/14/14	07/14/14	07/14/14	0	A

USAID WEST BANK/ GAZA
INFRASTRUCTURE NEEDS PROGRAM INPII
CONTRACT NO. AID-294-I-12-00005
TASK ORDER #14, Nablus- Beit Iba-Deir Sharaf Road
Inspection Request Log - Project 01

SUBMITTAL			TRACKING DATES				Approval Status
Spec. No.	Submittal No	Description	Submitted on (M/D/Y)	Date Inspection Required	Returned on (M/D/Y)	Review Days	(A,B,C,D,E)
	IR-13-00014-NAB-535-A	Check 1st base course layer , level from St. 1+660 to 1+900 LHS	07/10/14	07/12/14	07/13/14	1	A
	IR-13-00014-NAB-536-A	Check subgrade layer , level from St. 1+900 to 2+100 LHS	07/10/14	07/12/14	07/13/14	1	C
	IR-13-00014-NAB-536-B	Check subgrade layer , level from St. 1+900 to 2+100 LHS	07/13/14	07/13/14	07/14/14	1	A
	IR-13-00014-NAB-537-A	Check the excavation , elevation for sewer pipeline from M#07 at St. 4+380 to M#06 at St. 4+420	07/10/14	07/12/14	07/13/14	1	C
	IR-13-00014-NAB-537-B	Check the excavation , elevation for sewer pipeline from M#07 at St. 4+380 to M#06 at St. 4+420	07/14/14	07/15/14	07/15/14	0	C
	IR-13-00014-NAB-537-C	Check the excavation , elevation for sewer pipeline from M#07 at St. 4+380 to M#06 at St. 4+420	07/15/14	07/15/14	07/15/14	0	A
	IR-13-00014-NAB-538-A	Check the excavation , elevation for sewer pipeline from M#07 at St. 4+380 to M#06 at St. 4+420	07/10/14	07/12/14	07/13/14	1	C
	IR-13-00014-NAB-538-B	Check the bedding and installation for sewer pipeline from M#07 at St. 4+380 to M#06 at St. 4+420	07/16/14	07/16/14	07/16/14	0	A
	IR-13-00014-NAB-539-A	Check the excavation , elevation for sewer pipeline from M#06 at St. 4+420to M#05 at St. 4+455	07/10/14	07/12/14	07/13/14	1	C
	IR-13-00014-NAB-539-B	Check the excavation , elevation for sewer pipeline from M#06 at St. 4+420to M#05 at St. 4+455	07/14/14	07/15/14	07/15/14	0	C
	IR-13-00014-NAB-539-C	Check the excavation , elevation for sewer pipeline from M#06 at St. 4+420to M#05 at St. 4+455	07/15/14	07/15/14	07/15/14	0	A
	IR-13-00014-NAB-540-A	Check the bedding and installation for sewer pipeline from M#06 at St. 4+420to M#05 at St. 4+455	07/10/14	07/12/14	07/13/14	1	C
	IR-13-00014-NAB-540-B	Check the bedding and installation for sewer pipeline from M#06 at St. 4+420to M#05 at St. 4+455	07/16/14	07/16/14	07/16/14	0	A
	IR-13-00014-NAB-541-A	Check base course 1st layer , level from St. 3+860 to 3+980 RHS	07/13/14	07/13/14	07/13/14	0	C
	IR-13-00014-NAB-541-B	Check base course 1st layer , level from St. 3+860 to 3+980 RHS	07/15/14	07/15/14	07/15/14	0	A
	IR-13-00014-NAB-542-A	Check rebar work for box culvert wall at St. 3+610 as per attachment	07/13/14	07/13/14	07/13/14	0	A
	IR-13-00014-NAB-543-A	Check excavation work for 16" storm water catch basin at St. 1+740 & St. 1+780 LHS	07/13/14	07/13/14	07/13/14	0	A
	IR-13-00014-NAB-544-A	Check excavation work for 16" storm water catch basin for M # 4 at St. 1+820 ,M# 05 at St. 1+860	07/13/14	07/13/14	07/14/14	1	A
	IR-13-00014-NAB-545-A	Check bedding and installation work for 16" storm water catch basin for M # 4 at St. 1+820 ,M# 05 at St. 1+860 , M# 2 at St. 1+740 & M# 3 at St. 1+780	07/13/14	07/14/14	07/14/14	0	A
	IR-13-00014-NAB-546-A	Check rebar work for parapet of concrete stair at St. 3+180 LHS to proceed formwork	07/14/14	07/14/14	07/14/14	0	C
	IR-13-00014-NAB-546-B	Check rebar work for parapet of concrete stair at St. 3+180 LHS to proceed formwork	07/20/14	07/20/14	07/20/14	0	A
	IR-13-00014-NAB-547-A	Check rebar work for Retaining Wall from St. 3+725 to 3+735 LHS prior to close shuttering , the height 3.5 m –Part 1	07/14/14	07/14/14	07/14/14	0	A
	IR-13-00014-NAB-548-A	Check formwork for box culvert at St. 3+610 RHS as per attachment to proceed casting concrete	07/14/14	07/14/14	07/14/14	0	A
	IR-13-00014-NAB-549-A	Check casting concrete for box culvert at St. 3+610 RHS -as Per attachment	07/14/14	07/15/14	07/15/14	0	A
	IR-13-00014-NAB-550-A	Check 2nd base course layer , level from St. 3+760 to 4+040 LHS	07/15/14	07/15/14	07/15/14	0	C
	IR-13-00014-NAB-550-B	Check 2nd base course layer , level from St. 3+760 to 4+040 LHS	07/17/14	07/19/14	07/20/14	1	C
	IR-13-00014-NAB-550-C	Check 2nd base course layer , level from St. 3+760 to 4+040 LHS	07/22/14	07/22/14	07/22/14	0	C
	IR-13-00014-NAB-550-D	Check 2nd base course layer , level from St. 3+760 to 4+040 LHS	07/23/14	07/23/14	07/23/14	0	A
	IR-13-00014-NAB-551-A	Check topping layer , level from St. 1+900 to 2+080 LHS	07/15/14	07/15/14	07/15/14	0	C
	IR-13-00014-NAB-551-B	Check topping layer , level from St. 1+900 to 2+080 LHS	07/16/14	07/16/14	07/16/14	0	A
	IR-13-00014-NAB-552-A	Check excavation ,elevation for sewer pipeline from M# 05 at St. 4+455 to M# 04 at St. 4+495	07/15/14	07/15/14	07/16/14	1	A
	IR-13-00014-NAB-553-A	Check excavation ,dimensions for 12" water pipeline from St. 1+700 to St. 1+500 LHS	07/16/14	07/16/14	07/16/14	0	A
	IR-13-00014-NAB-554-A	Check excavation work for 16" storm water catch basin at St. 1+900 (M# 06)	07/16/14	07/16/14	07/16/14	0	A
	IR-13-00014-NAB-555-A	Check formwork for Retaining Wall Part -1 (3 m height) from St. 3+725 to 3+735 LHS to proceed casting concrete	07/16/14	07/16/14	07/16/14	0	C
	IR-13-00014-NAB-555-B	Check formwork for Retaining Wall Part -1 (3 m height) from St. 3+725 to 3+735 LHS to proceed casting concrete	07/20/14	07/20/14	07/20/14	0	A
	IR-13-00014-NAB-556-A	Check bedding and installation for 16" storm water catch basin at St. 1+900 (M# 06)	07/16/14	07/16/14	07/16/14	0	A
	IR-13-00014-NAB-557-A	Check bedding and installation for sewer pipeline from M# 05 at St. 4+455 to M# 04 at St. 4+495	07/16/14	07/16/14	07/16/14	0	A
	IR-13-00014-NAB-558-A	Check bedding and installation for 12" water pipeline from St. 1+700 to St. 1+500 LHS	07/16/14	07/16/14	07/17/14	1	A
	IR-13-00014-NAB-559-A	Check casting concrete for Retaining Wall from St. 3+725 to 3+735 LHS – Part 1	07/16/14	07/17/14	07/17/14	0	C
	IR-13-00014-NAB-559-B	Check casting concrete for Retaining Wall from St. 3+725 to 3+735 LHS – Part 1	07/17/14	07/19/14	07/19/14	0	A
	IR-13-00014-NAB-560-A	Check 1st base course layer , level from St. 1+860 to 2+080 RHS	07/17/14	07/17/14	07/17/14	0	A
	IR-13-00014-NAB-561-A	Check Subgrade layer from St. 4+060 to 4+120 LHS	07/17/14	07/17/14	07/17/14	0	C
	IR-13-00014-NAB-561-B	Check Subgrade layer from St. 4+060 to 4+120 LHS	07/20/14	07/20/14	07/20/14	0	A
	IR-13-00014-NAB-562-A	Check Subgrade layer from St. 4+080 to 4+120 RHS	07/17/14	07/17/14	07/17/14	0	A

USAID WEST BANK/ GAZA
INFRASTRUCTURE NEEDS PROGRAM INPII
CONTRACT NO. AID-294-I-12-00005
TASK ORDER #14, Nablus- Beit Iba-Deir Sharaf Road
Inspection Request Log - Project 01

SUBMITTAL			TRACKING DATES				Approval Status
Spec. No.	Submittal No	Description	Submitted on (M/D/Y)	Date Inspection Required	Returned on (M/D/Y)	Review Days	(A,B,C,D,E)
	IR-13-00014-NAB-563-A	Check 2nd base course layer , level from St. 3+980 to 4+080 RHS	07/17/14	07/17/14	07/17/14	0	A
	IR-13-00014-NAB-564-A	Check 2nd base course layer , level from St. 3+460 to 3+560 LHS	0717/2014	07/19/14	07/20/14	1	C
	IR-13-00014-NAB-564-B	Check 2nd base course layer , level from St. 3+460 to 3+560 LHS	07/23/14	07/23/14	07/24/14	1	A
	IR-13-00014-NAB-565-A	Check 2nd base course layer , level from St. 3+460 to 3+560 RHS	07/17/14	07/19/14	07/20/14	1	C
	IR-13-00014-NAB-565-B	Check 2nd base course layer , level from St. 3+460 to 3+560 RHS	07/23/14	07/23/14	07/24/14	1	A
	IR-13-00014-NAB-566-A	Check 2nd base course layer , level from St. 3+660 to 3+860 RHS	07/17/14	07/19/14	07/20/14	1	C
	IR-13-00014-NAB-566-B	Check 2nd base course layer , level from St. 3+660 to 3+860 RHS	07/22/14	07/22/14	07/22/14	0	C
	IR-13-00014-NAB-566-C	Check 2nd base course layer , level from St. 3+660 to 3+860 RHS	07/23/14	07/23/14	07/23/14	0	A
	IR-13-00014-NAB-567-A	Check subgrade layer , level Center Line from St. 1+560 to 1+660 LHS	07/17/14	07/19/14	07/20/14	1	C
	IR-13-00014-NAB-567-B	Check subgrade layer , level Center Line from St. 1+560 to 1+660 LHS	07/21/14	07/21/14	07/21/14	0	A
	IR-13-00014-NAB-568-A	Check excavation ,elevation for sewer pipeline from M# 04 at St. 4+495 to M# 03 at St. 4+560	07/17/14	07/19/14	07/20/14	1	A
	IR-13-00014-NAB-569-A	Check 1st base course layer , level from St. 1+940 to 2+080 LHS	07/17/14	07/19/14	07/20/14	1	A
	IR-13-00014-NAB-570-A	Check rebar & casting concrete for stair at St. 3+226 LHS	07/20/14	07/20/14	07/20/14	0	A
	IR-13-00014-NAB-571-A	Check excavation ,dimensions for 12" water pipeline from St. 1+500 to St. 1+400 LHS	07/20/14	07/20/14	07/21/14	1	A
	IR-13-00014-NAB-572-A	Check bedding and installation for sewer pipeline from M# 04 at St. 4+495 to M# 03 at St. 4+560	07/20/14	07/20/14	07/20/14	0	A
	IR-13-00014-NAB-573-A	Check rebar for Retaining Wall Part -2 (3.0 to 6.20 m height) from St. 3+725 to 3+735 LHS to proceed formwork	07/20/14	07/20/14	07/20/14	0	A
	IR-13-00014-NAB-574-A	Check 2nd base course layer and level from St. 3+860 to 3+980 RHS	07/20/14	07/20/14	07/20/14	0	A
	IR-13-00014-NAB-575-A	Check 1st base course layer and level from St. 1+580 to 1+860 RHS	07/20/14	07/20/14	07/20/14	0	C
	IR-13-00014-NAB-575-B	Check 1st base course layer and level from St. 1+580 to 1+860 RHS	07/21/14	07/21/14	07/21/14	0	A
	IR-13-00014-NAB-576-A	Check casting concrete for Retaining Wall from St. 3+725 to 3+735 LHS	07/20/14	07/20/14	07/20/14	0	A
	IR-13-00014-NAB-577-A	Check topping layer , level from St. 4+060 to 4+120 LHS & RHS	07/20/14	07/20/14	07/21/14	1	A
	IR-13-00014-NAB-578-A	Check 1st base course layer , level from St. 1+900 to 1+940 LHS	07/20/14	07/21/14	07/21/14	0	C
	IR-13-00014-NAB-578-B	Check 1st base course layer , level from St. 1+900 to 1+940 LHS	07/22/14	07/22/14	07/22/14	0	A
	IR-13-00014-NAB-579-A	Check bedding and installation of 12" water pipeline from St. 1+500 to St. 1+400 LHS to proceed backfilling	07/20/14	07/21/14	07/21/14	0	C
	IR-13-00014-NAB-579-B	Check bedding and installation of 12" water pipeline from St. 1+500 to St. 1+400 LHS to proceed backfilling	07/22/14	07/22/14	07/22/14	0	A
	IR-13-00014-NAB-580-A	Check excavation , elevation for storm water manhole from M# 09 at St. 4+220 to Discharge	07/20/14	07/21/14	07/21/14	0	C
	IR-13-00014-NAB-580-B	Check excavation , elevation for storm water manhole from M# 09 at St. 4+220 to Discharge	07/22/14	07/22/14	07/22/14	0	A
	IR-13-00014-NAB-581-A	Check bedding and installation for storm water manhole from M# 09 at St. 4+220 to Discharge	07/20/14	07/21/14	07/21/14	0	C
	IR-13-00014-NAB-581-B	Check bedding and installation for storm water manhole from M# 09 at St. 4+220 to Discharge	07/23/14	07/23/14	07/23/14	0	A
	IR-13-00014-NAB-582-A	Check rebar work for storm water manhole wall at St. 3+610 RHS- as per attachment	07/22/14	07/22/14	07/22/14	0	A
	IR-13-00014-NAB-583-A	Check 1st base course layer and level from St. 1+580 to 1+680 RHS	07/22/14	07/22/14	07/22/14	0	A
	IR-13-00014-NAB-584-A	Check excavation , dimension of 12" water pipeline from St. 1+400 to St. 1+300 LHS	07/23/14	07/23/14	07/24/14	1	A
	IR-13-00014-NAB-585-A	Check isolation work for storm water manholes wall for # M7 at St. 1+940 to proceed backfilling	07/23/14	07/23/14	07/23/14	0	A
	IR-13-00014-NAB-586-A	Check 2nd layer base course laid ,compacted to level, and final preparations prior to spray road oil (prime coat.),from St 3+660 to 4+080 R.H.S & 3+720 to 4+040 LHS	07/23/14	07/24/14	07/24/14	0	A
	IR-13-00014-NAB-587-A	Check excavation work for 16" catch basin for M# 07 at St. 1+940 LHS & M# 08 at St. 1+980 LHS	07/23/14	07/24/14	07/24/14	0	A
	IR-13-00014-NAB-588-A	Check bedding and installation of 16" catch basin for M# 07 at St. 1+940 LHS & M# 08 at St. 1+980 LHS	07/23/14	07/24/14	07/24/14	0	A
	IR-13-00014-NAB-589-A	Check casting concrete for storm water manhole wall at St. 3+610 RHS –AS per attachment	07/24/14	07/24/14	07/24/14	0	A
	IR-13-00014-NAB-590-A	Check casting concrete for box culvert wall at St. 3+610 RHS –AS per attachment	07/24/14	07/24/14	07/24/14	0	A
	IR-13-00014-NAB-591-A	Check excavation , dimensions for 12" water pipeline from St. 1+300 to St. 1+200 LHS	07/24/14	07/24/14	07/24/14	0	A
	IR-13-00014-NAB-592-A	Check excavation work for 16" catch basin at St. 1+690 LHS	07/24/14	07/24/14	07/24/14	0	A
	IR-13-00014-NAB-593-A	Check rebar work for storm water manhole wall , M# 37 at St. 2+020 to proceed formwork	07/24/14	07/24/14	07/24/14	0	A
	IR-13-00014-NAB-594-A	Check bedding and installation for 12" water pipeline from St. 1+300 to St. 1+200 LHS	07/24/14	07/26/14	07/27/14	1	A
	IR-13-00014-NAB-595-A	Check bedding and installation for 12" water pipeline from St. 1+400 to St. 1+300 LHS	07/24/14	07/26/14	07/27/14	1	A
	IR-13-00014-NAB-596-A	Check backfilling single size above 12" water pipeline from St. 1+400 to St. 1+300 LHS	07/24/14	07/26/14	07/27/14	1	A
	IR-13-00014-NAB-597-A	Check backfilling single size above 12" water pipeline from St. 1+300 to St. 1+200 LHS	07/24/14	07/26/14	07/27/14	1	A

USAID WEST BANK/ GAZA
INFRASTRUCTURE NEEDS PROGRAM INPII
CONTRACT NO. AID-294-I-12-00005
TASK ORDER #14, Nablus- Beit Iba-Deir Sharaf Road
Inspection Request Log - Project 01

SUBMITTAL			TRACKING DATES				Approval Status
Spec. No.	Submittal No	Description	Submitted on (M/D/Y)	Date Inspection Required	Returned on (M/D/Y)	Review Days	(A,B,C,D,E)
	IR-13-00014-NAB-598-A	Check casting concrete for storm water manhole wall , M# 37 at St. 2+020	07/24/14	07/26/14	07/27/14	1	C
	IR-13-00014-NAB-598-B	Check casting concrete for storm water manhole wall , M# 37 at St. 2+020	08/02/14	08/02/14	08/02/14	0	A
	IR-13-00014-NAB-599-A	Check 2nd base course layer , level from St. 1+680 to 1+920 LHS	07/24/14	07/26/14	07/27/14	1	C
	IR-13-00014-NAB-599-B	Check 2nd base course layer , level from St. 1+680 to 1+920 LHS	07/27/14	07/27/14	07/27/14	0	A
	IR-13-00014-NAB-600-A	Check 2nd base course layer , level from St. 1+920 to 2+020 LHS	07/24/14	07/26/14	07/27/14	1	C
	IR-13-00014-NAB-600-B	Check 2nd base course layer , level from St. 1+920 to 2+020 LHS	07/28/14	07/28/14	07/28/14	0	A
	IR-13-00014-NAB-601-A	Check 2nd base course layer , level from St. 2+020 to 2+140 LHS	07/24/14	07/26/14	07/27/14	1	C
	IR-13-00014-NAB-601-B	Check 2nd base course layer , level from St. 2+020 to 2+140 LHS	07/28/14	07/28/14	07/28/14	0	A
	IR-13-00014-NAB-602-A	Check 2nd base course layer , level from St. 2+020 to 2+140 RHS	07/24/14	07/26/14	07/27/14	1	C
	IR-13-00014-NAB-602-B	Check 2nd base course layer , level from St. 2+020 to 2+140 RHS	08/03/14	08/03/14	08/03/14	0	A
	IR-13-00014-NAB-603-A	Check 1st base course layer , level from St.4+100 to 4+300 LHS	07/24/14	07/26/14	07/27/14	1	C
	IR-13-00014-NAB-603-B	Check 1st base course layer , level from St.4+100 to 4+300 LHS	08/04/14	08/04/14	08/04/14	0	A
	IR-13-00014-NAB-604-A	Check 1st base course layer , level from St.4+100 to 4+200 RHS	07/24/14	07/26/14	07/27/14	1	A
	IR-13-00014-NAB-605-A	Check excavation , dimensions for 12" water pipeline from St. 1+200 to St. 1+050 LHS	07/26/14	07/26/14	07/27/14	1	A
	IR-13-00014-NAB-606-A	Check bedding and installation of 12"water pipeline from St. 1+200 to 1+050	07/26/14	07/26/14	07/27/14	1	A
	IR-13-00014-NAB-607-A	Check sub grade layer, from St.4+320 to 4+440 RHS.	08/03/14	08/03/14	08/03/14	0	A
	IR-13-00014-NAB-608-A	Check sub grade layer, from St.4+320 to 4+440 LHS.	08/03/14	08/03/14	08/03/14	0	A
	IR-13-00014-NAB-609-A	Check sub grade layer, from St.4+260 to 4+320 RHS.	08/03/14	08/03/14	08/03/14	0	A
	IR-13-00014-NAB-610-A	Check rebars for Retaining Wall under stairs from St. 3+725 to 3+735 LHS – Part 1	08/03/14	08/03/14	08/03/14	0	A
	IR-13-00014-NAB-611-A	Check excavation , elevation and bedding for storm water manhole from M# 09 at St. 4+240 to M# 08 at St. 4+280 to install 600 mm RCP.	08/03/14	08/03/14	08/03/14	0	A
	IR-13-00014-NAB-612-A	Check excavation , elevation and bedding for storm water manhole from M# 08 at St. 4+280 to M# 07 at St. 4+320 to install 600 mm RCP.	08/03/14	08/03/14	08/04/14	1	A
	IR-13-00014-NAB-613-A	Check isolation work for storm water manhole wall M# 37 at St. 2+020 to proceed backfilling	08/04/14	08/04/14	08/04/14	0	A
	IR-13-00014-NAB-614-A	Check bedding and installation for storm water manhole from M# 09 at St. 4+240 to M# 08 at St. 4+280 to install 600 mm RCP	08/04/14	08/04/14	08/04/14	0	A
	IR-13-00014-NAB-615-A	Check bedding and installation for storm water manhole from M# 08 at St. 4+280 to M# 07 at St. 4+320 to install 600 mm RCP.	08/04/14	08/04/14	08/04/14	0	A
	IR-13-00014-NAB-616-A	Check excavation , elevation and bedding for storm water manhole from M# 07 at St. 4+320 to M# 06 at St. 4+360 to install 600 mm RCP.	08/04/14	08/04/14	08/04/14	0	A
	IR-13-00014-NAB-617-A	Check 1st base course layer and level from St. 1+680 to 1+860 RHS	08/04/14	08/04/14	08/04/14	0	C
	IR-13-00014-NAB-617-B	Check 1st base course layer and level from St. 1+680 to 1+860 RHS	08/07/14	08/09/14	08/10/14	1	A
	IR-13-00014-NAB-618-A	Check topping layer and level from St. 1+580 to 1+680 LHS	08/04/14	08/04/14	08/04/14	0	A
	IR-13-00014-NAB-619-A	Check bedding and installation for storm water manhole from M# 07 at St. 4+320 to M# 06 at St. 4+360	08/05/14	08/05/14	08/05/14	0	A
	IR-13-00014-NAB-620-A	Check excavation , elevation and bedding for storm water manhole from M# 06 at St. 4+360 to M# 05 at St. 4+400 to install 600 mm RCP.	08/05/14	08/05/14	08/05/14	0	A
	IR-13-00014-NAB-621-A	Check bedding and installation for storm water manhole from M# 06 at St. 4+360 to M# 05 at St. 4+400	08/05/14	08/05/14	08/05/14	0	A
	IR-13-00014-NAB-622-A	Check subgrade layer and level from St. 1+480 to 1+580 LHS	08/05/14	08/05/14	08/05/14	0	A
	IR-13-00014-NAB-623-A	Check base course 1st layer and level from St. 4+060 to 4+200 LHS	08/05/14	08/05/14	08/05/14	0	C
	IR-13-00014-NAB-623-B	Check base course 1st layer and level from St. 4+060 to 4+200 LHS	08/11/14	08/11/14	08/12/14	1	C
	IR-13-00014-NAB-623-C	Check base course 1st layer and level from St. 4+060 to 4+200 LHS	08/13/14	08/13/14	08/13/14	0	A
	IR-13-00014-NAB-624-A	Check excavation and dimensions for sewer line at St. 4+100 (future connection)	08/05/14	08/05/14	08/05/14	0	A
	IR-13-00014-NAB-625-A	Check Leakage test for sewer line from M# 05 at St. 4+460 to M# 04 at St. 4+500 LHS	08/06/14	08/06/14	08/06/14	0	C
	IR-13-00014-NAB-625-B	Check Leakage test for sewer line from M# 05 at St. 4+460 to M# 04 at St. 4+500 LHS	08/12/14	08/12/14	08/12/14	0	A
	IR-13-00014-NAB-626-A	Check casting blinding concrete for Retaining wall foundation from St.2+040 to 2+059 LHS	08/06/14	08/06/14	08/06/14	0	A

USAID WEST BANK/ GAZA
INFRASTRUCTURE NEEDS PROGRAM INPII
CONTRACT NO. AID-294-I-12-00005
TASK ORDER #14, Nablus- Beit Iba-Deir Sharaf Road
Inspection Request Log - Project 01

SUBMITTAL			TRACKING DATES				Approval Status
Spec. No.	Submittal No	Description	Submitted on (M/D/Y)	Date Inspection Required	Returned on (M/D/Y)	Review Days	(A,B,C,D,E)
	IR-13-00014-NAB-627-A	Check rebar work and casting concrete for storm water manhole base for M# 06 at St. 4+360, M# 07 at St. 4+320 and M# 08 at St. 4+280	08/06/14	08/06/14	08/06/14	0	A
	IR-13-00014-NAB-628-A	Check rebar work and casting concrete for stair at St. 3+730 LHS	08/06/14	08/06/14	08/06/14	0	A
	IR-13-00014-NAB-629-A	check subgrade layer , level from St. 3+280 to 3+400 RHS & LHS	08/07/14	08/07/14	08/07/14	0	A
	IR-13-00014-NAB-630-A	Check topping layer , level from st. 3+280 to 3+400 RHS	08/07/14	08/07/14	08/07/14	0	A
	IR-13-00014-NAB-631-A	Check excavation, dimension for catch basin storm water manhole , for M# 05 at St. 1+860, M# 04 at St. 1+820, M# 03 at St. 1+780 and M# 02 at St. 1+740 RHS	08/07/14	08/07/14	08/07/14	0	A
	IR-13-00014-NAB-632-A	Check bedding and installation for catch basin storm water manhole , for M# 05 at St. 1+860, M# 04 at St. 1+820, M# 03 at St. 1+780 and M# 02 at St. 1+740 RHS	08/07/14	08/07/14	08/07/14	0	A
	IR-13-00014-NAB-633-A	Check rebar work and casting concrete for encasement of Discharge line from M# 09 at St. 4+240 to M wadi	08/07/14	08/07/14	08/07/14	0	A
	IR-13-00014-NAB-634-A	Check Rebar work and casting concrete for Retaining Wall foundation from St. 2+040 to 2+059 LHS	08/07/14	08/09/14	08/10/14	1	A
	IR-13-00014-NAB-635-A	Check bedding and installation of 600 mm concrete pipe for storm water from M# 09 at St. 4+240 to M wadi to proceed concrete encasement work	08/07/14	08/09/14	08/10/14	1	A
	IR-13-00014-NAB-636-A	Check 1st base course layer from St. 3+280 to 3+400 RHS	08/07/14	08/09/14	08/10/14	1	A
	IR-13-00014-NAB-637-A	Check topping layer , level from St. 3+280 to 3+400 LHS	08/07/14	08/09/14	08/10/14	1	A
	IR-13-00014-NAB-638-A	Check excavation , dimensions of 3" water pipeline from St. 3+376.14 to 3+408.14	08/07/14	08/09/14	08/10/14	1	A
	IR-13-00014-NAB-639-A	Check bedding and installation of 3" water pipeline from St. 3+376.14 to 3+408 .14	08/07/14	08/09/14	08/10/14	1	A
	IR-13-00014-NAB-640-A	Check subgrade layer , level and C.L from St. 1+460 to 1+580 RHS	08/07/14	08/09/14	08/10/14	1	C
	IR-13-00014-NAB-640-B	Check subgrade layer , level and C.L from St. 1+460 to 1+580 RHS	08/11/14	08/11/14	08/11/14	0	A
	IR-13-00014-NAB-641-A	Check excavation, dimensions of sewer line from M# 07 at St. 1+640 to M# 06 at St. 1+600	08/07/14	08/09/14	08/10/14	1	C
	IR-13-00014-NAB-641-B	Check excavation, dimensions of sewer line from M# 07 at St. 1+640 to M# 06 at St. 1+600	08/10/14	08/10/14	08/10/14	0	A
	IR-13-00014-NAB-642-A	Check bedding and installation of sewer line from M# 07 at St. 1+640 to M# 06 at St. 1+600	08/07/14	08/09/14	08/10/14	1	C
	IR-13-00014-NAB-642-B	Check bedding and installation of sewer line from M# 07 at St. 1+640 to M# 06 at St. 1+600	08/11/14	08/11/14	08/11/14	0	A
	IR-13-00014-NAB-643-A	Check rebar work for storm water manhole wall, M# 06 at St. 4+360	08/10/14	08/10/14	08/10/14	0	A
	IR-13-00014-NAB-644-A	Check topping layer , level from St. 4+320 to 4+400 LHS	08/10/14	08/10/14	08/10/14	0	C
	IR-13-00014-NAB-644-B	Check topping layer , level from St. 4+320 to 4+440 LHS	08/20/14	08/20/14	08/20/14	0	C
	IR-13-00014-NAB-644-C	Check topping layer , level from St. 4+320 to 4+440 LHS	08/21/14	08/23/14	08/24/14	1	A
	IR-13-00014-NAB-645-A	Check subgrade layer , level and Center Line from St. 1+200 to 1+320 RHS	08/10/14	08/10/14	08/10/14	0	A
	IR-13-00014-NAB-646-A	Check subgrade layer , level and Center Line from St. 1+320 to 1+440 RHS	08/10/14	08/10/14	08/10/14	0	A
	IR-13-00014-NAB-647-A	Check casting concrete for storm water manhole wall, M# 06 at St. 4+360	08/10/14	08/10/14	08/11/14	1	A
	IR-13-00014-NAB-648-A	Check rebar work for storm water manhole wall, M# 07 at St. 4+320	08/10/14	08/10/14	08/11/14	1	A
	IR-13-00014-NAB-649-A	Check rebar work and casting concrete for stair at St. 3+730 LHS (see attached)	08/11/201	08/11/14	08/11/14	0	A
	IR-13-00014-NAB-650-A	Check rebars & casting concrete parapet of Retaining Wall , at St. 3+018- RHS	08/11/14	08/11/14	08/11/14	0	A
	IR-13-00014-NAB-651-A	Check casting concrete for storm water manhole wall, M# 07 at St. 4+320	08/11/14	08/11/14	08/11/14	0	A
	IR-13-00014-NAB-652-A	Check rebar work for storm water manhole wall, M# 08 at St. 4+280	08/11/14	08/11/14	08/11/14	0	A
	IR-13-00014-NAB-653-A	Check rebar work and casting concrete for encasement of Discharge line from M# 09 at St. 4+240 to M wadi (sides& upper)	08/11/14	08/11/14	08/11/14	0	A
	IR-13-00014-NAB-654-A	Check Natural Ground Level (NGL) & Center Line from St. 1+050 to 0+650	08/11/14	08/11/14	08/12/14	1	A
	IR-13-00014-NAB-655-A	Check rebar work and casting concrete for box culvert slab at St. 3+610 RHS as attached	08/11/14	08/11/14	08/11/14	0	A
	IR-13-00014-NAB-656-A	Check rebar work for Retaining Wall from St. 2+040 to 2+059 LHS to proceed formwork	08/12/14	08/12/14	08/12/14	0	A
	IR-13-00014-NAB-657-A	Check topping layer , level from St. 1+200 to 1+380 RHS	08/12/14	08/12/14	08/12/14	0	A
	IR-13-00014-NAB-658-A	Check excavation, dimensions, for retaining wall foundation from St. 4+617 to St. 4+590 RHS	08/12/14	08/12/14	08/12/14	0	A
	IR-13-00014-NAB-659-A	Check casting concrete for storm water manhole wall M# 08 at St. 4+280	08/12/14	08/12/14	08/12/14	0	A
	IR-13-00014-NAB-660-A	Check rebar work and casting concrete for RC stair at St. 3+050 RHS	08/12/14	08/12/14	08/12/14	0	A
	IR-13-00014-NAB-661-A	Check excavation work , dimensions for house connection 8 " sewer pipeline at St. 1+345 , St. 1+420 RHS	08/12/14	08/12/14	08/12/14	0	A
	IR-13-00014-NAB-662-A	Check bedding and installation of house connection 8 " sewer pipeline at St. 1+345 , St. 1+420 RHS	08/12/14	08/12/14	08/12/14	0	A

USAID WEST BANK/ GAZA
INFRASTRUCTURE NEEDS PROGRAM INPII
CONTRACT NO. AID-294-I-12-00005
TASK ORDER #14, Nablus- Beit Iba-Deir Sharaf Road
Inspection Request Log - Project 01

SUBMITTAL			TRACKING DATES				Approval Status
Spec. No.	Submittal No	Description	Submitted on (M/D/Y)	Date Inspection Required	Returned on (M/D/Y)	Review Days	(A,B,C,D,E)
	IR-13-00014-NAB-663-A	Check excavation , dimensions for sewer pipeline from M#06 at St. 1+600 to M#05 at St. 1+550	08/12/14	08/12/14	08/12/14	0	A
	IR-13-00014-NAB-664-A	Check Leakage test for sewer line from M# 05 at St. 4+460 to M# 06 at St. 4+420 LHS	08/12/14	08/12/14	08/12/14	0	A
	IR-13-00014-NAB-665-A	Casting blinding concrete for Retaining Wall from St. 4+617 to 4+590 RHS	08/12/14	08/12/14	08/12/14	0	A
	IR-13-00014-NAB-666-A	Check bedding and installation of sewer pipeline from M#06 at St. 1+600 to M#05 at St. 1+550	08/13/14	08/13/14	08/13/14	0	A
	IR-13-00014-NAB-667-A	Check excavation, dimensions for sewer pipeline from M#04 at St. 1+495 to M#03 at St. 1+450	08/13/14	08/13/14	08/13/14	0	A
	IR-13-00014-NAB-668-A	Check excavation work for electrical sleeves at St. 3+220 LHS	08/13/14	08/13/14	08/13/14	0	A
	IR-13-00014-NAB-669-A	Check bedding and installation for electrical sleeves 6" at St. 3+220 LHS	08/13/14	08/13/14	08/13/14	0	A
	IR-13-00014-NAB-670-A	Check excavation , dimensions for sewer pipeline from M#05 at St. 1+550 to M# 04 at St. 1+495	08/13/14	08/13/14	08/13/14	0	A
	IR-13-00014-NAB-671-A	check casting concrete for Retaining Wall from st. 2+040 to 2+059 LHS	08/13/14	08/13/14	08/13/14	0	A
	IR-13-00014-NAB-672-A	Check rebar work and casting concrete storm water manhole base M# 05 at St. 4+400	08/13/14	08/13/14	08/13/14	0	A
	IR-13-00014-NAB-673-A	Check bedding and installation for sewer pipeline from M#05 at St. 1+550 to M# 04 at St. 1+495	08/14/14	08/14/14	08/14/14	0	A
	IR-13-00014-NAB-674-A	Check bedding and installation for sewer pipeline from M#04 at St. 1+495 to M#03 at St. 1+450	08/14/14	08/14/14	08/14/14	0	A
	IR-13-00014-NAB-675-A	Check excavation work for electrical sleeves at St. 4+140	08/14/14	08/14/14	08/14/14	0	A
	IR-13-00014-NAB-676-A	Check bedding and installation of electrical sleeves at St. 4+140	08/14/14	08/14/14	08/14/14	0	A
	IR-13-00014-NAB-677-A	Check rebar and casting concrete for box culvert slab at St. 3+610 RHS –Part 2 as per attachment	08/14/14	08/14/14	08/14/14	0	A
	IR-13-00014-NAB-678-A	Check 2nd base course layer , from St. 1+700 to 1+900 LHS	08/14/14	08/14/14	08/16/14	2	A
	IR-13-00014-NAB-679-A	Check 2nd base course layer , from St .2+030 to 2+140 RHS	08/14/14	08/14/14	08/16/14	2	A
	IR-13-00014-NAB-680-A	Check 2nd base course layer , from St. 2+060 to 2+140 LHS	08/14/14	08/14/14	08/14/14	0	A
	IR-13-00014-NAB-681-A	Check 2nd base course layer , from St. 4+080 to 4+200LHS	08/14/14	08/14/14	08/16/14	2	A
	IR-13-00014-NAB-682-A	Check 2nd base course layer , from St. 4+080 to 4+200 RHS	08/14/14	08/14/14	08/16/14	2	A
	IR-13-00014-NAB-683-A	Check 1st base course layer , from St. 1+240 to 1+380 RHS	08/14/14	08/14/14	08/14/14	0	C
	IR-13-00014-NAB-683-B	Check 1st base course layer , from St. 1+200 to 1+380 RHS	08/21/14	08/23/14	08/24/14	1	A
	IR-13-00014-NAB-684-A	Check isolation work for storm water manhole wall to proceed backfilling for M# 08 at St. 4+280, M# 07 at St. 4+320, M3 06 at St. 4+360	08/14/14	08/14/14	08/14/14	0	A
	IR-13-00014-NAB-685-A	Check 2nd base course layer , from St. 1+600 to 1+700 RHS	08/14/14	08/14/14	08/16/14	2	A
	IR-13-00014-NAB-686-A	Check rebar work for Retaining Wall & parapet wall of RC stair from St. 3+730 to 3+750 LHS	08/14/14	08/16/14	08/16/14	0	A
	IR-13-00014-NAB-687-A	Check casting concrete for Retaining Wall & parapet of wall RC stair from St. 3+730 to 3+750 LHS	08/14/14	08/16/14	08/16/14	0	C
	IR-13-00014-NAB-687-B	Check casting concrete for Retaining Wall & parapet of wall RC stair from St. 3+730 to 3+750 LHS	08/17/14	08/17/14	08/17/14	0	A
	IR-13-00014-NAB-688-A	Check rebar work for storm water manhole wall M# 05 at St. 4+400	08/14/14	08/16/14	08/16/14	0	A
	IR-13-00014-NAB-689-A	Check rebar work and casting concrete for storm water manhole base M# 09 at St. 4+240	08/14/14	08/16/14	08/16/14	0	A
	IR-13-00014-NAB-690-A	Check casting concrete for storm water manhole wall M# 05 at St. 4+400	08/14/14	08/16/14	08/16/14	0	A
	IR-13-00014-NAB-691-A	Check casting blinding concrete for Retaining Wall foundation from St. 4+215 to 4+250 RHS	08/14/14	08/16/14	08/16/14	0	D
	IR-13-00014-NAB-691-B	Check base course layer under Retaining Wall foundation from St. 4+215 to 4+250 RHS to proceed casting blinding concrete	08/19/14	08/19/14	08/19/14	0	A
	IR-13-00014-NAB-692-A	Check 2nd base course layer , level from St. 3+280 to 3+440 RHS	08/14/14	08/16/14	08/16/14	0	C
	IR-13-00014-NAB-692-B	Check 2nd base course layer , level from St. 3+280 to 3+440 RHS	08/17/14	08/17/14	08/17/14	0	C
	IR-13-00014-NAB-692-C	Check 2nd base course layer , level from St. 3+280 to 3+440 RHS	08/18/14	08/18/14	08/18/14	0	A
	IR-13-00014-NAB-693-A	Check 2nd base course layer , level from St. 3+280 to 3+440 LHS	08/14/14	08/16/14	08/16/14	0	C
	IR-13-00014-NAB-693-B	Check 2nd base course layer , level from St. 3+280 to 3+440 LHS	08/19/14	08/19/14	08/19/14	0	A
	IR-13-00014-NAB-694-A	Check 2nd base course layer , from St. 1+700 to 1+900 RHS	08/14/14	08/14/14	08/16/14	2	A
	IR-13-00014-NAB-695-A	Check leakage test for sewer line from M# 06 at St. 4+420 to M# 07 at St. 4+380	08/17/14	08/17/14	08/17/14	0	A
	IR-13-00014-NAB-696-A	Check leakage test for sewer line from M# 07 at St. 4+380 to M# 08 at St. 4+320	08/17/14	08/17/14	08/17/14	0	A
	IR-13-00014-NAB-697-A	Check Natural Ground Level from St. 0+650 to 0+150	08/18/14	08/18/14	08/18/14	0	A
	IR-13-00014-NAB-698-A	Check leakage test for sewer line from M# 08 at St. 4+320 to M# 09 at St. 4+280	08/18/14	08/18/14	08/18/14	0	A
	IR-13-00014-NAB-699-A	Check leakage test for sewer line from M# 09 at St. 4+280 to M# 10 at St. 4+240	08/18/14	08/18/14	08/18/14	0	A
	IR-13-00014-NAB-700-A	Check excavation , setting out cobra pipes & cables from St. 2+100 to 2+600	08/18/14	08/18/14	08/19/14	1	A

USAID WEST BANK/ GAZA
INFRASTRUCTURE NEEDS PROGRAM INPII
CONTRACT NO. AID-294-I-12-00005
TASK ORDER #14, Nablus- Beit Iba-Deir Sharaf Road
Inspection Request Log - Project 01

SUBMITTAL			TRACKING DATES				Approval Status
Spec. No.	Submittal No	Description	Submitted on (M/D/Y)	Date Inspection Required	Returned on (M/D/Y)	Review Days	(A,B,C,D,E)
	IR-13-00014-NAB-701-A	Check leakage test for sewer line from M# 10 at St. 4+240 to M# 11at St. 4+200	08/18/14	08/18/14	08/18/14	0	A
	IR-13-00014-NAB-702-A	Check excavation work for sewer line from M# 01 at St. 1+300 to M# 02 at St. 1+350	08/18/14	08/18/14	08/18/14	0	C
	IR-13-00014-NAB-702-B	Check excavation work for sewer line from M# 01 at St. 1+300 to M# 02 at St. 1+350	08/21/14	08/21/14	08/21/14	0	A
	IR-13-00014-NAB-703-A	Check excavation work for sewer line from M# 02 at St. 1+350 to M# 03 at St. 1+400	08/18/14	08/18/14	08/18/14	0	C
	IR-13-00014-NAB-703-B	Check excavation work for sewer line from M# 02 at St. 1+350 to M# 03 at St. 1+400	08/20/14	08/20/14	08/20/14	0	A
	IR-13-00014-NAB-704-A	Check rebar work for storm water manhole M# 09at St. 4+240 to proceed formwork	08/18/14	08/18/14	08/19/14	1	C
	IR-13-00014-NAB-704-B	Check rebar work for storm water manhole M# 09at St. 4+240 to proceed formwork	08/19/14	08/19/14	08/19/14	0	A
	IR-13-00014-NAB-705-A	Check rebar work and casting concrete for retaining wall foundation from St. 4+617 to St. 4+590 RHS	08/18/14	08/18/14	08/18/14	0	A
	IR-13-00014-NAB-706-A	Check 2nd base course layer , level from St. 1+900 to 2+030 RHS	08/19/14	08/19/14	08/19/14	0	C
	IR-13-00014-NAB-706-B	Check 2nd base course layer , level from St. 1+900 to 2+030 RHS	08/19/14	08/19/14	08/19/14	0	A
	IR-13-00014-NAB-707-A	Check rebar work for parapet wall of RC stair at St. 3+050 RHS to proceed formwork	08/19/14	08/19/14	08/19/14	0	A
	IR-13-00014-NAB-708-A	Check casting concrete for parapet wall of RC stair at St. 3+050 RHS	08/19/14	08/19/14	08/19/14	0	A
	IR-13-00014-NAB-709-A	Check excavation work for retaining wall from St. 4+545 to St. 4+590 RHS	08/19/14	08/19/14	08/20/14	1	A
	IR-13-00014-NAB-710-A	Check casting concrete for storm water manhole wall M# 09at St. 4+240	08/19/14	08/19/14	08/19/14	0	A
	IR-13-00014-NAB-711-A	Check side walk subgrade layer prior to lay base course layer from St. 2+140 to 2+560 RHS & from St. 2+140 to 2+380 LHS	08/20/14	08/20/14	08/20/14	0	C
	IR-13-00014-NAB-711-B	Check side walk subgrade layer prior to lay base course layer from St. 2+140 to 2+560 RHS & from St. 2+140 to 2+380 LHS	08/26/14	08/26/14	08/26/14	0	C
	IR-13-00014-NAB-712-A	Check backfilling Agricultural soil above street lighting cables from St. 2+100 to 2+300	08/20/14	08/20/14	08/20/14	0	C
	IR-13-00014-NAB-713-A	Check rebar work a for retaining wall from St. 4+590 to St. 4+617 RHS to proceed formwork	08/20/14	08/20/14	08/20/14	0	C
	IR-13-00014-NAB-713-B	Check rebar work a for retaining wall from St. 4+590 to St. 4+617 RHS to proceed formwork	08/13/14	08/23/14	08/23/14	0	A
	IR-13-00014-NAB-714-A	Check rebar work and casting concrete a for entrance at St. 3+130 RHS	08/20/14	08/20/14	08/20/14	0	A
	IR-13-00014-NAB-715-A	Check first coat isolation layer for box culvert slab at St. 3+610	08/20/14	08/20/14	08/20/14	0	A
	IR-13-00014-NAB-716-A	Check second coat isolation layer for box culvert slab at St. 3+610	08/20/14	08/20/14	08/20/14	0	A
	IR-13-00014-NAB-717-A	Check topping layer and level from St. 1+480 to 1+580 LHS	08/21/14	08/21/14	08/21/14	0	A
	IR-13-00014-NAB-718-A	Check bedding and installation for sewer line from M# 02 at St. 1+350 to M# 03 at St. 1+400	08/21/14	08/21/14	08/21/14	0	A
	IR-13-00014-NAB-719-A	Check rebar and casting concrete for Retaining Wall foundation from St. 4+215 to 4+250 RHS	08/21/14	08/21/14	08/21/14	0	A
	IR-13-00014-NAB-720-A	Check rebar work and casting concrete for retaining wall from St. 4+595 to St. 4+610 RHS	08/21/14	08/21/14	08/21/14	0	A
	IR-13-00014-NAB-721-A	Check bedding and installation work for sewer line from M# 01 at St. 1+300 to M# 02 at St. 1+350	08/21/14	08/21/14	08/21/14	0	A
	IR-13-00014-NAB-722-A	Check excavation work for electrical sleeves at St. 1+285	08/21/14	08/23/14	08/24/14	1	A
	IR-13-00014-NAB-723-A	Check bedding and installation work for electrical sleeves at St. 1+285	08/21/14	08/23/14	08/24/14	1	A
	IR-13-00014-NAB-724-A	Check subgrade layer , level from St. 0+880 to 1+020 RHS	08/21/14	08/23/14	08/24/14	1	A
	IR-13-00014-NAB-725-A	Check subgrade layer , level from St. 1+020 to 1+200 RHS	08/21/14	08/23/14	08/24/14	1	C
	IR-13-00014-NAB-725-B	Check subgrade layer , level from St. 1+020 to 1+200 RHS	08/24/14	08/24/14	08/24/14	0	A
	IR-13-00014-NAB-726-A	Check subgrade layer , level from St. 1+200 to 1+300 LHS	08/21/14	08/23/14	08/24/14	1	A
	IR-13-00014-NAB-727-A	Check 1st base course layer under Retaining Wall from St. 4+545 to 4+590 RHS	08/21/14	08/23/14	08/24/14	1	C
	IR-13-00014-NAB-727-B	Check 1st base course layer under Retaining Wall from St. 4+545 to 4+590 RHS	08/25/14	08/25/14	08/25/14	0	A
	IR-13-00014-NAB-728-A	Check excavation work for storm water manhole from St. 1+097 Head wall to M# 05 at St. 1+100	08/24/14	08/24/14	08/24/14	0	A
	IR-13-00014-NAB-729-A	Check excavation work for storm water manhole from St. 1+100 M#05 to M# 04 at St. 1+140	08/24/14	08/24/14	08/24/14	0	A
	IR-13-00014-NAB-730-A	Check isolation work for storm water manhole wall M# 05 at St. 4+400	08/24/14	08/24/14	08/24/14	0	A
	IR-13-00014-NAB-731-A	Check casting concrete B 150 between the existing foundation and the box culvert at St. 3+610 RHS	08/24/14	08/24/14	08/24/14	0	A
	IR-13-00014-NAB-732-A	Check rebar work for boundary wall from St. 2+620 to 2+624.5 RHS	08/24/14	08/24/14	08/24/14	0	A
	IR-13-00014-NAB-733-A	Check casting concrete for boundary wall from St. 2+620 to 2+624.5 RHS	08/24/14	08/24/14	08/24/14	0	A
	IR-13-00014-NAB-734-A	Check excavation work for 16" catch basin for M# 08 at St. 4+280	08/24/14	08/24/14	08/24/14	0	A
	IR-13-00014-NAB-735-A	Check bedding and installation of 16" catch basin from M# 08 at St. 4+280 LHS	08/24/14	08/24/14	08/24/14	0	A
	IR-13-00014-NAB-736-A	Check excavation work for storm water pipeline from St. 1+140 M#04 to M# 03 at St. 1+180	08/24/14	08/24/14	08/24/14	0	A

USAID WEST BANK/ GAZA
INFRASTRUCTURE NEEDS PROGRAM INPII
CONTRACT NO. AID-294-I-12-00005
TASK ORDER #14, Nablus- Beit Iba-Deir Sharaf Road
Inspection Request Log - Project 01

SUBMITTAL			TRACKING DATES				Approval Status
Spec. No.	Submittal No	Description	Submitted on (M/D/Y)	Date Inspection Required	Returned on (M/D/Y)	Review Days	(A,B,C,D,E)
	IR-13-00014-NAB-737-A	Check excavation work for storm water pipeline from St. 1+180 M#03 to M# 02 at St. 1+220	08/24/14	08/24/14	08/24/14	0	A
	IR-13-00014-NAB-738-A	Check excavation work for storm water pipeline from St. 1+220 M#02 to M# 01 at St. 1+260	08/24/14	08/24/14	08/24/14	0	A
	IR-13-00014-NAB-739-A	Check excavation work for 16" catch basin for M# 07 at St. 4+320 , M# 06 at St. 4+360 and M# 05 at St. 4+400	08/25/14	08/25/14	08/25/14	0	A
	IR-13-00014-NAB-740-A	Check bedding and installation of 16" catch basin for M# 07 at St. 4+320 , M# 06 at St. 4+360 and M# 05 at St. 4+400	08/25/14	08/25/14	08/25/14	0	A
	IR-13-00014-NAB-741-A	Check subgrade layer , level from St. 1+340 to 1+480 LHS	08/25/14	08/25/14	08/25/14	0	A
	IR-13-00014-NAB-742-A	Check the alignment of side walk curbstone from St. 2+140 to 2+500 RHS & LHS	08/25/14	08/25/14	08/25/14	0	A
	IR-13-00014-NAB-743-A	Check casting blinding concrete for Retaining Wall from St. 4+090 to 4+100 RHS	08/25/14	08/25/14	08/25/14	0	A
	IR-13-00014-NAB-744-A	Check rebar work for Retaining Wall from St. 4+225 to 4+245 RHS	08/25/14	08/25/14	08/25/14	0	A
	IR-13-00014-NAB-745-A	Check bedding and installation of storm water line from St. 1+100 M#05 to M# 04 at St. 1+140	08/25/14	08/25/14	08/25/14	0	A
	IR-13-00014-NAB-746-A	Check bedding and installation of storm water pipeline from St. 1+140 M#04 to M# 03 at St. 1+180	08/25/14	08/25/14	08/25/14	0	A
	IR-13-00014-NAB-747-A	Check casting concrete for Retaining Wall at St. 3+740 LHS	08/25/14	08/25/14	08/25/14	0	A
	IR-13-00014-NAB-748-A	Check rebar and casting concrete protection at St. 3+050 RHS & at St. 3+180 RHS	08/25/14	08/25/14	08/25/14	0	A
	IR-13-00014-NAB-749-A	Check topping layer , level from St. 0+880 to 1+000 RHS	08/25/14	08/25/14	08/25/14	0	A
	IR-13-00014-NAB-750-A	Check subgrade layer , level from St. 0+840 to 1+000 LHS	08/25/14	08/25/14	08/26/14	1	A
	IR-13-00014-NAB-751-A	Check excavation work for water pipeline 12" from St. 1+079 to 0+920 LHS	08/26/14	08/26/14	08/26/14	0	A
	IR-13-00014-NAB-752-A	Check bedding and installation of storm water pipeline from St. 1+180 M#03 to M# 02 at St. 1+220	08/26/14	08/26/14	08/26/14	0	C
	IR-13-00014-NAB-752-B	Check bedding and installation of storm water pipeline from St. 1+180 M#03 to M# 02 at St. 1+220	08/27/14	08/27/14	08/27/14	0	A
	IR-13-00014-NAB-753-A	Check bedding and installation of storm water pipeline from St. 1+220 M#02 to M# 01 at St. 1+260	08/26/14	08/26/14	08/26/14	0	C
	IR-13-00014-NAB-753-B	Check bedding and installation of storm water pipeline from St. 1+220 M#02 to M# 01 at St. 1+260	08/27/14	08/27/14	08/27/14	0	A
	IR-13-00014-NAB-754-A	Check excavation work for storm water pipeline from St. 1+260 M#01 to M# 09 at St. 1+300	08/26/14	08/26/14	08/26/14	0	A
	IR-13-00014-NAB-755-A	Check base course 1st layer , level from St. 1+480 to 1+580 LHS	08/26/14	08/26/14	08/26/14	0	A
	IR-13-00014-NAB-755-B	Check base course 1st layer , level from St. 1+480 to 1+580 LHS	09/04/14	09/06/14	09/07/14	1	A
	IR-13-00014-NAB-756-A	Check bedding and installation of 12 " water pipeline from St. 1+079 to 0+920 LHS	08/26/14	08/26/14	08/27/14	1	A
	IR-13-00014-NAB-757-A	Check casting concrete for Retaining Wall from St. 4+225 to 4+245 RHS	08/27/14	08/27/14	08/27/14	0	A
	IR-13-00014-NAB-758-A	Check bedding and installation of storm water pipeline from St. 1+097 Head wall to M# 05 at St. 1+100	08/27/14	08/27/14	08/27/14	0	A
	IR-13-00014-NAB-759-A	Check bedding and installation of storm water pipeline from St. 1+260 M#0l to M# 09at St. 1+300	08/27/14	08/27/14	08/27/14	0	A
	IR-13-00014-NAB-760-A	Check topping layer , level from St. 4+260 to 4+440 RHS	08/27/14	08/27/14	08/27/14	0	A
	IR-13-00014-NAB-761-A	Check topping layer , level from St. 1+340 to 1+480 LHS	08/27/14	08/27/14	08/27/14	0	A
	IR-13-00014-NAB-762-A	Check 1st base course layer from St. 1+580 to 1+680 LHS	08/27/14	08/27/14	08/27/14	0	A
	IR-13-00014-NAB-763-A	Check rebar and casting concrete for Retaining Wall foundation from St. 4+090 to 4+100 LHS	08/27/14	08/27/14	08/27/14	0	A
	IR-13-00014-NAB-764-A	Check excavation work for 12 " water pipeline from St. 0+920 to 0+770 LHS	08/27/14	08/27/14	08/27/14	0	A
	IR-13-00014-NAB-765-A	Check bedding and installation for 12 " water pipeline from St. 0+920 to 0+850 LHS	08/27/14	08/27/14	08/28/14	1	A
	IR-13-00014-NAB-766-A	Check implementation of traffic control plan –Segment B	08/27/14	08/27/14	08/28/14	1	C
	IR-13-00014-NAB-766-B	Check implementation of traffic control plan –Segment B	09/02/14	09/02/14	09/02/14	0	C
	IR-13-00014-NAB-766-C	Check implementation of traffic control plan –Segment B	09/04/14	09/04/14	09/04/14	0	A
	IR-13-00014-NAB-767-A	Check excavation work for 16 " UPVC pipes at St. 0+930, St. 1+020 and St. 1+060	08/27/14	08/27/14	08/28/14	1	A
	IR-13-00014-NAB-768-A	Check bedding and installation of 16 " UPVC pipes at St. 0+930, St. 1+020 and St. 1+060	08/27/14	08/27/14	08/28/14	1	A
	IR-13-00014-NAB-769-A	Check rebar work for Retaining Wall from St. 4+215 to 4+225 RHS	08/28/14	08/28/14	08/28/14	0	A
	IR-13-00014-NAB-770-A	Check bedding and installation of sewer pipeline connections at St. 1+200 , at St. 1+260 RHS to proceed backfilling	08/28/14	08/28/14	08/28/14	0	A
	IR-13-00014-NAB-771-A	Check subgrade layer , level from St. 1+020 to 1+080 RHS	08/28/14	08/28/14	08/28/14	0	A
	IR-13-00014-NAB-772-A	Check subgrade layer , level from St. 1+120 to 1+160 RHS	08/28/14	08/28/14	08/28/14	0	C
	IR-13-00014-NAB-772-B	Check subgrade layer , level from St. 1+120 to 1+160 RHS	08/31/14	08/31/14	08/31/14	0	A
	IR-13-00014-NAB-773-A	Check 1st base course layer , level from St. 4+320 to 4+420 LHS	08/28/14	08/28/14	08/28/14	0	A
	IR-13-00014-NAB-774-A	Check casting blinding concrete for Retaining Wall foundation from St. 0+270 to 0+280 LHS	08/28/14	08/28/14	08/28/14	0	A
	IR-13-00014-NAB-775-A	Check casting concrete for RC stair at St. 2+620 RHS	08/28/14	08/28/14	08/28/14	0	A

USAID WEST BANK/ GAZA
INFRASTRUCTURE NEEDS PROGRAM INPII
CONTRACT NO. AID-294-I-12-00005
TASK ORDER #14, Nablus- Beit Iba-Deir Sharaf Road
Inspection Request Log - Project 01

SUBMITTAL			TRACKING DATES				Approval Status
Spec. No.	Submittal No	Description	Submitted on (M/D/Y)	Date Inspection Required	Returned on (M/D/Y)	Review Days	(A,B,C,D,E)
	IR-13-00014-NAB-776-A	C heck excavation work for storm water pipe line from M# 09 at St. 1+300 to M# 08 at St. 1+340	08/28/14	08/30/14	08/31/14	1	A
	IR-13-00014-NAB-777-A	Check excavation work for storm water pipe line from M# 08 at St. 1+340 to M# 07 at St. 1+380	08/28/14	08/30/14	08/31/14	1	C
	IR-13-00014-NAB-777-B	Check excavation work for storm water pipe line from M# 08 at St. 1+340 to M# 07 at St. 1+380	08/31/14	08/31/14	08/31/14	0	A
	IR-13-00014-NAB-778-A	Check excavation work for storm water pipe line from M# 07 at St. 1+380 to M# 06 at St. 1+420	08/28/14	08/30/14	08/31/14	1	C
	IR-13-00014-NAB-778-B	Check excavation work for storm water pipe line from M# 07 at St. 1+380 to M# 06 at St. 1+420	08/31/14	08/31/14	08/31/14	0	A
	IR-13-00014-NAB-779-A	Check excavation work for electrical sleeves at St. 0+920, St. St. 1+445 and St. 1+530	08/28/14	08/30/14	08/31/14	1	C
	IR-13-00014-NAB-779-B	Check excavation work for electrical sleeves at St. 0+920, St. St. 1+445 and St. 1+530	08/31/14	08/31/14	08/31/14	0	A
	IR-13-00014-NAB-780-A	Check bedding and installation of electrical sleeves at St. 0+920, St. St. 1+445 and St. 1+530	08/28/14	08/30/14	08/31/14	1	C
	IR-13-00014-NAB-780-B	Check bedding and installation of electrical sleeves at St. 0+920, St. St. 1+445 and St. 1+530	08/31/14	08/31/14	08/31/14	0	A
	IR-13-00014-NAB-781-A	Check leakage test for storm water pipeline , St. 2+260 to 2+300, St. 2+220 to 2+260 and from St. 2+180 to 2+220	08/28/14	08/30/14	08/31/14	1	C
	IR-13-00014-NAB-781-B	Check leakage test for storm water pipeline , St. 2+260 to 2+300, St. 2+220 to 2+260	08/31/14	08/31/14	08/31/14	0	A
	IR-13-00014-NAB-782-A	Check subgrade layer , level from St. 1+400 to 1+580 RHS	08/28/14	08/30/14	08/31/14	1	A
	IR-13-00014-NAB-783-A	Check 1st base course layer ,level from St. 4+320 to 4+420 RHS	08/28/14	08/30/14	08/31/14	1	A
	IR-13-00014-NAB-784-A	Check bedding and installation for storm water pipe line from M# 08 at St. 1+340 to M# 07 at St. 1+380	08/28/14	08/30/14	08/31/14	1	C
	IR-13-00014-NAB-784-B	Check bedding and installation for storm water pipe line from M# 08 at St. 1+340 to M# 07 at St. 1+380	09/01/14	09/01/14	09/01/14	0	A
	IR-13-00014-NAB-785-A	Check bedding and installation of storm water pipe line from M# 09 at St. 1+300 to M# 08 at St. 1+340	08/28/14	08/30/14	08/31/14	1	C
	IR-13-00014-NAB-785-B	Check bedding and installation of storm water pipe line from M# 09 at St. 1+300 to M# 08 at St. 1+340	08/31/14	08/31/14	08/31/14	0	A
	IR-13-00014-NAB-786-A	Check bedding and installation of storm water pipe line from M# 07 at St. 1+380 to M# 06 at St. 1+420	08/28/14	08/30/14	08/31/14	1	C
	IR-13-00014-NAB-786-B	Check bedding and installation of storm water pipe line from M# 07 at St. 1+380 to M# 06 at St. 1+420	09/01/14	09/01/14	09/01/14	0	A
	IR-13-00014-NAB-787-A	Check excavation work for 12 " water pipeline from St. 0+750 to 0+700 LHS	08/28/14	08/30/14	08/31/14	1	A
	IR-13-00014-NAB-788-A	Check bedding and installation of 12 " water pipeline from St. 0+750 to 0+900 LHS	08/28/14	08/30/14	08/31/14	1	A
	IR-13-00014-NAB-789-A	Check rebar work for Retaining Wall from St. 4+090 to 4+100 LHS	08/28/14	08/30/14	08/31/14	1	A
	IR-13-00014-NAB-790-A	Check rebar work and casting concrete for Retaining Wall foundation from St. 0+270 to 0+280 LHS	08/28/14	08/30/14	08/31/14	1	A
	IR-13-00014-NAB-791-A	Check casting concrete for Retaining Wall from St. 4+215 to 4+225 RHS	08/31/14	08/31/14	08/31/14	0	A
	IR-13-00014-NAB-792-A	Check casting concrete for Retaining Wall from St. 4+090 to 4+100 LHS	08/31/14	08/31/14	08/31/14	0	A
	IR-13-00014-NAB-793-A	Check excavation work for 12 " water pipeline from St. 0+700 to 0+600 LHS	08/31/14	08/31/14	09/01/14	1	A
	IR-13-00014-NAB-794-A	Check bedding and installation of 12 " water pipeline from St. 0+750 to 0+600 LHS	08/31/14	08/31/14	09/01/14	1	A
	IR-13-00014-NAB-795-A	Check subgrade layer , level from St. 1+420 to 1+460 RHS & from St. 1+520 to 1+580 RHS	08/31/14	08/31/14	08/31/14	0	A
	IR-13-00014-NAB-796-A	Check casting blinding concrete for Retaining Wall foundation from St. 4+545 to 4+595 RHS	08/31/14	08/31/14	08/31/14	0	A
	IR-13-00014-NAB-797-A	Check excavation work for storm water pipeline from M at St. 3+620 to M#66 at St 3+640.	08/31/14	08/31/14	09/01/14	1	A
	IR-13-00014-NAB-798-A	Check bedding and installation of storm water pipeline from M at St. 3+620 to M#66 at St 3+640.	08/31/14	08/31/14	09/01/14	1	A
	IR-13-00014-NAB-799-A	Check rebar work for Retaining Wall from St. 0+270 to 0+280 LHS to proceed formwork	09/01/14	09/01/14	09/01/14	0	A
	IR-13-00014-NAB-800-A	Check Bench Mark from St. 1+300 to 1+600	09/01/14	09/01/14	09/01/14	0	A
	IR-13-00014-NAB-801-A	Check side walk subgrade layer prior to lay base course layer from St. 2+700 to 3+000 RHS	09/01/14	09/01/14	09/01/14	0	C
	IR-13-00014-NAB-801-B	Check side walk subgrade layer prior to lay base course layer from St. 2+700 to 3+000 RHS	09/03/14	09/03/14	09/03/14	0	C
	IR-13-00014-NAB-802-A	Check casting blinding concrete for box culvert foundation as per attachment	09/01/14	09/01/14	09/01/14	0	C
	IR-13-00014-NAB-802-B	Check casting blinding concrete for box culvert foundation at St. 0+95- Segment B	09/04/14	09/06/14	09/07/14	1	C
	IR-13-00014-NAB-802-C	Check casting blinding concrete for box culvert foundation at St. 0+95- Segment B	09/08/14	09/08/14	09/08/14	0	A
	IR-13-00014-NAB-803-A	Check rebar work and casting concrete for box culvert slab at St. 3+610 RHS as per attachment	09/01/14	09/01/14	09/01/14	0	A
	IR-13-00014-NAB-804-A	Check excavation work for storm water pipeline from Mwadi at 0+620 to M#02 at St 0+620.	09/02/14	09/02/14	09/02/14	0	A
	IR-13-00014-NAB-805-A	Check excavation work for storm water pipeline from M#02 at St 0+620. to M#03 at St 0+660.	09/02/14	09/02/14	09/02/14	0	A
	IR-13-00014-NAB-806-A	Check excavation work for storm water pipeline from M#03 at St 0+640. to M#04 at St 0+700.	09/02/14	09/02/14	09/02/14	0	A
	IR-13-00014-NAB-807-A	Check the alignment of side walk curbstone from St. 2+500 to 4+000 RHS & LHS	09/02/14	09/02/14	09/02/14	0	C
	IR-13-00014-NAB-808-A	Check excavation work for storm water pipeline from M wadi to M#01 at St. 0+580	09/02/14	09/02/14	09/02/14	0	A
	IR-13-00014-NAB-809-A	Check casting concrete for Retaining Wall from St. 0+270 to 0+280 LHS	09/02/14	09/02/14	09/02/14	0	A
	IR-13-00014-NAB-810-A	Check rebar work and casting concrete for retaining wall foundation from St. 4+545 to St. 4+560 RHS	09/02/14	09/02/14	09/02/14	0	A

USAID WEST BANK/ GAZA
INFRASTRUCTURE NEEDS PROGRAM INPII
CONTRACT NO. AID-294-I-12-00005
TASK ORDER #14, Nablus- Beit Iba-Deir Sharaf Road
Inspection Request Log - Project 01

SUBMITTAL			TRACKING DATES				Approval Status
Spec. No.	Submittal No	Description	Submitted on (M/D/Y)	Date Inspection Required	Returned on (M/D/Y)	Review Days	(A,B,C,D,E)
	IR-13-00014-NAB-811-A	Check topping layer , level from St. 1+020 to 1+160 RHS	09/03/14	09/03/14	09/03/14	0	C
	IR-13-00014-NAB-811-B	Check topping layer , level from St. 1+020 to 1+160 RHS	09/04/14	09/06/14	09/07/14	1	A
	IR-13-00014-NAB-812-A	Check topping layer , level from St. 1+400 to 1+580 RHS	09/03/14	09/03/14	09/03/14	0	C
	IR-13-00014-NAB-812-B	Check topping layer , level from St. 1+400 to 1+580 RHS	09/04/14	09/06/14	09/07/14	1	C
	IR-13-00014-NAB-812-C	Check topping layer , level from St. 1+400 to 1+580 RHS	09/15/14	09/15/14	09/15/14	0	A
	IR-13-00014-NAB-813-A	Check 1st base course layer, level from St.3+580 to 3+640 RHS	09/03/14	09/03/14	09/03/14	0	A
	IR-13-00014-NAB-814-A	Check bedding and installation of storm water pipeline from M#02 at St 0+620 to M#03 at St 0+660.	09/03/14	09/03/14	09/03/14	0	A
	IR-13-00014-NAB-815-A	Check bedding and installation of storm water pipeline from M#03 at St 0+640. to M#04 at St 0+700.	09/03/14	09/03/14	09/03/14	0	A
	IR-13-00014-NAB-816-A	Check topping layer , level from St. 1+180 to 1+340 LHS	09/03/14	09/03/14	09/03/14	0	A
	IR-13-00014-NAB-817-A	Check the alignment of side walk curbstone from St. 2+700 to 3+220 RHS	09/03/14	09/03/14	09/03/14	0	A
	IR-13-00014-NAB-818-A	Check the alignment of side walk curbstone from St. 3+660 to 4+000 RHS	09/03/14	09/03/14	09/03/14	0	A
	IR-13-00014-NAB-819-A	Check rebar work for the head wall of box culvert outlet at St. 3+610 RHS	09/04/14	09/04/14	09/04/14	0	A
	IR-13-00014-NAB-820-A	Check topping layer , level from St. 0+880 to 1+000 LHS	09/04/14	09/04/14	09/04/14	0	A
	IR-13-00014-NAB-821-A	Check subgrade layer , level from St. 1+000 to 1+120 LHS	09/04/14	09/04/14	09/04/14	0	A
	IR-13-00014-NAB-822-A	Check pressure test of 3" water pipeline from St. 2+700 to 3+400	09/04/14	09/04/14	09/04/14	0	C
	IR-13-00014-NAB-822-B	Check pressure test of 3" water pipeline from St. 2+700 to 3+400	09/04/14	09/04/14	09/04/14	0	C
	IR-13-00014-NAB-822-C	Check pressure test of 3" water pipeline from St. 2+700 to 3+400	09/29/14	09/29/14	09/29/14	0	A
	IR-13-00014-NAB-823-A	Check rebar work and casting concrete for Retaining Wall foundation from St. 4+560 to 4+595 RHS.	09/04/14	09/04/14	09/04/14	0	A
	IR-13-00014-NAB-824-A	Check excavation work for box culvert foundation at St. 0+095 segment B	09/04/14	09/04/14	09/04/14	0	A
	IR-13-00014-NAB-825-A	Check excavation work for crossing sewer line from St. 1+320 to 1+640 LHS	09/04/14	09/04/14	09/04/14	0	A
	IR-13-00014-NAB-826-A	Check bedding and installation of crossing sewer line from St. 1+320 to 1+640 LHS	09/04/14	09/04/14	09/04/14	0	C
	IR-13-00014-NAB-826-B	Check bedding and installation of crossing sewer line from St. 1+320 to 1+640 LHS	09/07/14	09/07/14	09/07/14	0	A
	IR-13-00014-NAB-827-A	Check excavation work for 16" storm water catch basin from St. 1+100 to 1+420 LHS	09/04/14	09/04/14	09/04/14	0	C
	IR-13-00014-NAB-827-B	Check excavation work for 16" storm water catch basin from St. 1+100 to 1+420 LHS	09/07/14	09/07/14	09/07/14	0	A
	IR-13-00014-NAB-828-A	Check bedding and installation of 16" storm water catch basin from St. 1+100 to 1+420 LHS	09/04/14	09/04/14	09/04/14	0	C
	IR-13-00014-NAB-828-B	Check bedding and installation of 16" storm water catch basin from St. 1+100 to 1+420 LHS	09/08/14	09/08/14	09/08/14	0	A
	IR-13-00014-NAB-829-A	Check casting concrete for wings and head wall of box culvert outlet at St. 3+610 RHS	09/04/14	09/06/14	09/07/14	1	A
	IR-13-00014-NAB-830-A	Check rebar work for Retaining Wall from St. 4+454 to 4+560 RHS	09/04/14	09/06/14	09/07/14	1	A
	IR-13-00014-NAB-831-A	Check base course layer under box culvert foundation at St. 0+095 – Segment B	09/04/14	09/06/14	09/07/14	1	C
	IR-13-00014-NAB-831-B	Check base course layer under box culvert foundation at St. 0+095 – Segment B	09/08/14	09/08/14	09/08/14	0	A
	IR-13-00014-NAB-832-A	Check excavation work for 12" water pipeline , from St. 0+620 to 0+500	09/04/14	09/06/14	09/07/14	1	A
	IR-13-00014-NAB-833-A	Check 2nd base course layer from St. 4+320 to 4+420 RHS	09/04/14	09/06/14	09/07/14	1	A
	IR-13-00014-NAB-834-A	Check topping layer , level from St. 1+000 to 1+120 LHS	09/04/14	09/06/14	09/07/14	1	A
	IR-13-00014-NAB-835-A	Check Bench Mark from St. 0+600 to 0+000	09/04/14	09/06/14	09/07/14	1	A
	IR-13-00014-NAB-836-A	Check leakage test for storm water pipeline from St. 2+180 to 2+220	09/04/14	09/04/14	09/04/14	0	C
	IR-13-00014-NAB-837-A	Check leakage test for sewer pipeline from M# 11 at St. 4+200 to M# 12 at St. 4+160	09/04/14	09/04/14	09/04/14	0	A
	IR-13-00014-NAB-838-A	Check bedding and installation of 12" water pipeline , from St. 0+620 to 0+500	09/04/14	09/06/14	09/07/14	1	C
	IR-13-00014-NAB-838-B	Check bedding and installation of 12" water pipeline , from St. 0+620 to 0+500	09/09/14	09/09/14	09/09/14	0	A
	IR-13-00014-NAB-839-A	Check subgrade layer , level from St. 0+660 to 0+800 LHS	09/07/14	09/07/14	09/07/14	0	C
	IR-13-00014-NAB-839-B	Check subgrade layer , level from St. 0+660 to 0+800 LHS	09/08/14	09/08/14	09/08/14	0	A
	IR-13-00014-NAB-840-A	Check isolation work for Retaining Wall from St. 4+215 to 4+250 – RHS to proceed backfilling	09/07/14	09/07/14	09/07/14	0	A
	IR-13-00014-NAB-841-A	Check side walk subgrade layer prior to lay base course layer from St.3+660 to 4+000 RHS	09/07/14	09/07/14	09/07/14	0	A
	IR-13-00014-NAB-842-A	Check isolation work for Retaining Wall from St. 4+090 to 4+100 LHS to proceed backfilling	09/07/14	09/07/14	09/07/14	0	A
	IR-13-00014-NAB-843-A	Check rebar work for Retaining Wall from St. 4+570 to 4+580 RHS	09/07/14	09/07/14	09/07/14	0	A
	IR-13-00014-NAB-844-A	Check casting concrete for Retaining Wall from St. 4+545 to 4+560 RHS	09/07/14	09/07/14	09/07/14	0	A
	IR-13-00014-NAB-845-A	Check 2nd base course layer from St. 4+320 to 4+420 LHS	09/07/14	09/07/14	09/07/14	0	A

USAID WEST BANK/ GAZA
INFRASTRUCTURE NEEDS PROGRAM INPII
CONTRACT NO. AID-294-I-12-00005
TASK ORDER #14, Nablus- Beit Iba-Deir Sharaf Road
Inspection Request Log - Project 01

SUBMITTAL			TRACKING DATES				Approval Status
Spec. No.	Submittal No	Description	Submitted on (M/D/Y)	Date Inspection Required	Returned on (M/D/Y)	Review Days	(A,B,C,D,E)
	IR-13-00014-NAB-846-A	Check base course for side walk from St. 2+140 to 2+175 RHS	09/07/14	09/07/14	09/07/14	0	C
	IR-13-00014-NAB-846-B	Check base course for side walk from St. 2+140 to 2+175 RHS	09/08/14	09/08/14	09/08/14	0	A
	IR-13-00014-NAB-847-A	Check base course for side walk from St. 2+180 to 2+500 RHS	09/07/14	09/07/14	09/07/14	0	C
	IR-13-00014-NAB-847-B	Check base course for side walk from St. 2+180 to 2+500 RHS	09/08/14	09/08/14	09/08/14	0	C
	IR-13-00014-NAB-847-C	Check base course for side walk from St. 2+180 to 2+500 RHS	09/09/14	09/09/14	09/09/14	0	A
	IR-13-00014-NAB-848-A	Check casting concrete for Retaining Wall from St. 4+570 to 4+580 RHS	09/08/14	09/08/14	09/08/14	0	A
	IR-13-00014-NAB-849-A	Check 1st base course layer, level from St.0+880 to 1+080 LHS	09/08/14	09/08/14	09/08/14	0	C
	IR-13-00014-NAB-849-B	Check 1st base course layer, level from St.0+880 to 1+080 LHS	09/10/14	09/10/14	09/10/14	0	A
	IR-13-00014-NAB-850-A	Check 1st base course layer, level from St.0+880 to 1+020 RHS	09/08/14	09/08/14	09/08/14	0	A
	IR-13-00014-NAB-851-A	Check side walk base course, from St.2+700 to 2+895 RHS & from St. 2+905+ 3+220 RHS	09/08/14	09/08/14	09/08/14	0	A
	IR-13-00014-NAB-852-A	Check casting concrete for side walk from St.2+700 to 2+895 RHS & from St. 2+905+ 3+220 RHS	09/09/14	09/09/14	09/09/14	0	A
	IR-13-00014-NAB-853-A	Check casting blinding concrete for Concrete Wall from St. 2+980 to 3+010	09/09/14	09/09/14	09/09/14	0	C
	IR-13-00014-NAB-853-B	Check excavation work for Concrete Wall from St. 2+980 to 3+010 to proceed casting blinding concrete	09/10/14	09/10/14	09/10/14	0	A
	IR-13-00014-NAB-854-A	Check 2nd base course layer from St. 1+500 to 1+700 LHS	09/09/14	09/09/14	09/09/14	0	C
	IR-13-00014-NAB-854-B	Check 2nd base course layer from St. 1+500 to 1+700 LHS	09/22/14	09/22/14	09/22/14	0	C
	IR-13-00014-NAB-854-C	Check 2nd base course layer from St. 1+500 to 1+700 LHS	09/24/14	09/24/14	09/24/14	0	A
	IR-13-00014-NAB-855-A	Check 12 inch steel pipes /Grade B ASTM A53 ERW welded steel pipes- Toscelik/Middle East Tube Company Ltd. product.(Delivery No. A1401684,A1400683), QTY= 659.88.6 m	09/09/14	09/09/14	09/09/14	0	C
	IR-13-00014-NAB-855-B	Check 12 inch steel pipes /Grade B ASTM A53 ERW welded steel pipes- Toscelik/Middle East Tube Company Ltd. product.(Delivery No. A1401684,A1400683), QTY= 659.88 m	09/24/14	09/24/14	09/25/14	1	A
	IR-13-00014-NAB-856-A	Check base course for side walk from St. 2+140 to 2+500 LHS	09/09/14	09/09/14	09/09/14	0	C
	IR-13-00014-NAB-857-A	Check casting concrete for side walk from St. 2+185 to 2+560 RHS	09/10/14	09/10/14	09/10/14	0	A
	IR-13-00014-NAB-858-A	Check excavation work for electrical sleeves 6" at St. 0+920	09/10/14	09/10/14	09/10/14	0	A
	IR-13-00014-NAB-859-A	Check bedding and installation of electrical sleeves 6" at St. 0+920	09/10/14	09/10/14	09/10/14	0	C
	IR-13-00014-NAB-860-A	Check 1st base course layer level, from St. 4+260 to 4+320 RHS	09/10/14	09/10/14	09/10/14	0	A
	IR-13-00014-NAB-861-A	Check rebar work for Retaining Wall from St. 4+560 to 4+570 & from St.4+580 to 4+590 RHS	09/10/14	09/10/14	09/10/14	0	A
	IR-13-00014-NAB-862-A	Check leakage test for sewer line from St. 4+120 to 4+160	09/10/14	09/10/14	09/10/14	0	A
	IR-13-00014-NAB-863-A	Check 1st base course layer , level from St. 1+080 to 1+120 LHS	09/10/14	09/10/14	09/10/14	0	A
	IR-13-00014-NAB-864-A	Check subgrade layer for access road, level, and compaction at St. 3+390 LHS to prior base course layer.	09/10/14	09/10/14	09/10/14	0	C
	IR-13-00014-NAB-865-A	Check 1st base course layer, level from St.1+100 to 1+340 LHS	09/11/14	09/11/14	09/11/14	0	C
	IR-13-00014-NAB-866-A	Check 1st base course layer, level from St.1+340 to 1+480 LHS	09/11/14	09/11/14	09/11/14	0	A
	IR-13-00014-NAB-867-A	Check subgrade layer , level from St. 0+800 to 0+880 LHS	09/11/14	09/11/14	09/11/14	0	A
	IR-13-00014-NAB-868-A	Check 2nd base course layer, level from St.0+880 to 1+020 RHS	09/11/14	09/13/14	09/14/14	1	C
	IR-13-00014-NAB-868-B	Check 2nd base course layer, level from St.0+880 to 1+020 RHS	09/25/14	09/25/14	09/25/14	0	A
	IR-13-00014-NAB-869-A	Check base course layer for side walk from Sta. 3+660 to 4+000 RHS	09/14/14	09/14/14	09/14/14	0	A
	IR-13-00014-NAB-870-A	Check topping layer, level from St. 0+660 to 0+800 LHS	09/11/14	09/13/14	09/14/14	1	A
	IR-13-00014-NAB-871-A	Check casting concrete for side walk from St. 2+140 to 2+210 & from St. 2+340 to 2+500 LHS	09/11/14	09/13/14	09/14/14	1	A
	IR-13-00014-NAB-872-A	Check rebar work and casting concrete for Concrete Wall foundation from St. 2+980 to 3+010	09/11/14	09/13/14	09/14/14	1	A
	IR-13-00014-NAB-873-A	Check excavation work for 12" water pipeline , from St. 0+500 to 0+350	09/11/14	09/13/14	09/14/14	1	C
	IR-13-00014-NAB-873-B	Check excavation work for 12" water pipeline , from St. 0+500 to 0+350	09/18/14	09/20/14	09/21/14	1	A
	IR-13-00014-NAB-874-A	Check bedding and installation 12" water pipeline , from St. 0+500 to 0+350 to proceed back filling	09/11/14	09/13/14	09/14/14	1	C
	IR-13-00014-NAB-874-B	Check bedding and installation 12" water pipeline , from St. 0+500 to 0+350 to proceed back filling	09/18/14	09/20/14	09/21/14	1	C
	IR-13-00014-NAB-874-C	Check bedding and installation 12" water pipeline , from St. 0+500 to 0+350 to proceed back filling	09/24/14	09/24/14	09/25/14	1	A
	IR-13-00014-NAB-875-A	Check excavation work for storm water line from MH# 04 at St. 0+700 to MH# 05 at St. 0+740	09/11/14	09/13/14	09/14/14	1	C
	IR-13-00014-NAB-875-B	Check excavation work for storm water line from MH# 04 at St. 0+700 to MH# 05 at St. 0+740	09/14/14	09/14/14	09/14/14	0	A
	IR-13-00014-NAB-876-A	Check bedding and installation of storm water line from MH# 04 at St. 0+700 to MH# 05 at St. 0+740	09/11/14	09/13/14	09/14/14	1	C

USAID WEST BANK/ GAZA
INFRASTRUCTURE NEEDS PROGRAM INPII
CONTRACT NO. AID-294-I-12-00005
TASK ORDER #14, Nablus- Beit Iba-Deir Sharaf Road
Inspection Request Log - Project 01

SUBMITTAL			TRACKING DATES				Approval Status
Spec. No.	Submittal No	Description	Submitted on (M/D/Y)	Date Inspection Required	Returned on (M/D/Y)	Review Days	(A,B,C,D,E)
	IR-13-00014-NAB-876-B	Check bedding and installation of storm water line from MH# 04 at St. 0+700 to MH# 05 at St. 0+740	09/15/14	09/15/14	09/15/14	0	A
	IR-13-00014-NAB-877-A	Check casting concrete for Retaining Wall from St. 4+560 to 4+570 & from St. 4+580 to 4+590 RHS	09/11/14	09/11/14	09/11/14	0	A
	IR-13-00014-NAB-878-A	Check excavation work for storm water line , at discharge at St. 0+195, MH# 06 at St. 0+168, MH 05 at St. 0+142 and MH # 04 at St. 0+125	09/11/14	09/13/14	09/14/14	1	C
	IR-13-00014-NAB-878-B	Check excavation work for storm water line , at discharge at St. 0+195, MH# 06 at St. 0+168, MH 05 at St. 0+142 and MH # 04 at St. 0+125	09/14/14	09/14/14	09/14/14	0	A
	IR-13-00014-NAB-879-A	Check bedding and installation of storm water line , at discharge at St. 0+195, MH# 06 at St. 0+168, MH 05 at St. 0+142 and MH # 04 at St. 0+125	09/11/14	09/13/14	09/14/14	1	C
	IR-13-00014-NAB-879-B	Check bedding and installation of storm water line , at discharge at St. 0+195, MH# 06 at St. 0+168, MH 05 at St. 0+142 and MH # 04 at St. 0+125	09/16/14	09/16/14	09/16/14	0	A
	IR-13-00014-NAB-880-A	Check base course for side walk from St. 2+140 to 2+210 & from St. 2+340 to 2+500 LHS	09/11/201	09/11/14	09/11/14	0	A
	IR-13-00014-NAB-881-A	Check rebar work and casting concrete for box culvert foundation at St. 0+095 –Segment B	09/14/14	09/14/14	09/14/14	0	A
	IR-13-00014-NAB-882-A	Check casting concrete for side walk from Sta. 3+660 to 4+000 RHS	09/14/14	09/15/14	09/15/14	0	A
	IR-13-00014-NAB-883-A	Check topping layer from St. 0+880to 1+000 LHS	09/15/14	09/15/14	09/15/14	0	A
	IR-13-00014-NAB-884-A	Check rebar work for Retaining wall from Sta. 2+980 to 3+010 LHS	09/15/14	09/15/14	09/15/14	0	A
	IR-13-00014-NAB-885-A	Check excavation work for storm water line , from MH # 04 at St. 0+125 to MH # 03 at St. 0+102	09/15/14	09/15/14	09/15/14	0	A
	IR-13-00014-NAB-886-A	Check subgrade layer under box culvert foundation at Sta. 0+095-Segment B as per attachment	09/16/14	09/16/14	09/16/14	0	A
	IR-13-00014-NAB-887-A	Check isolation 1st coat for Retaining Wall from Sta. 4+545 to 4+617 RHs to proceed 2nd coat	09/16/14	09/16/14	09/16/14	0	A
	IR-13-00014-NAB-888-A	Check bedding and installation of storm water line , from MH # 04 at St. 0+125 to MH # 03 at St. 0+102	09/16/14	09/16/14	09/16/14	0	A
	IR-13-00014-NAB-889-A	Check isolation 2nd coat for Retaining Wall from Sta. 4+545 to 4+647 RHS- Road Side	09/16/14	09/16/14	09/16/14	0	A
	IR-13-00014-NAB-890-A	Check subgrade layer from Sta. 0+700 to 0+880 RHS	09/17/14	09/17/14	09/17/14	0	A
	IR-13-00014-NAB-891-A	Check excavation work for 16" catch basin at Sta. 0+660, Sta. 0+700 and at Sta. 0+740 LHS	09/17/14	09/17/14	09/17/14	0	A
	IR-13-00014-NAB-892-A	Check base course layer under box culvert foundation at Sta. 0+095-Segment B as per attachment	09/17/14	09/17/14	09/17/14	0	A
	IR-13-00014-NAB-893-A	Check casting blinding concrete for box culvert foundation at Sta. 0+095-Segment B as per attachment	09/17/14	09/17/14	09/17/14	0	A
	IR-13-00014-NAB-894-A	Check subgrade layer from Sta. 0+640 to 0+700 to replacement of soil	09/17/14	09/17/14	09/17/14	0	A
	IR-13-00014-NAB-895-A	Check casting concrete for Retaining Wall up to 1.20 m from sta. 2+980 to 3+010 LHS	09/17/14	09/17/14	09/17/14	0	A
	IR-13-00014-NAB-896-A	Check bedding and installation of 16" catch basin at Sta. 0+660, Sta. 0+700 and at Sta. 0+740 LHS	09/17/14	09/17/14	09/17/14	0	A
	IR-13-00014-NAB-897-A	Check rebar work and casting concrete for storm water manhole foundation MH# 06 at Sta. 0+168	09/17/14	09/17/14	09/17/14	0	A
	IR-13-00014-NAB-898-A	Check 1st base course layer from Sta. 1+000 to 1+160 RHS	09/18/14	09/18/14	09/18/14	0	A
	IR-13-00014-NAB-899-A	Check subgrade layer , level from Sta. 1+120 to 1+160 LHS	09/18/14	09/18/14	09/18/14	0	A
	IR-13-00014-NAB-900-A	Check excavation work for 16 " catch basin at Sta. 0+700, Sta.0+740, Sta.0+780, Sta. 0+820 and Sta. 0+860 RHS	09/18/14	09/18/14	09/18/14	0	A
	IR-13-00014-NAB-901-A	Check bedding and installation of 16 " catch basin at Sta. 0+700, Sta.0+740, Sta.0+780, Sta. 0+820 and Sta. 0+860 RHS	09/18/14	09/18/14	09/18/14	0	A
	IR-13-00014-NAB-902-A	Check casting concrete wall from Sta. 2+980 to Sta. 3+010 LHS up to 2.40 m	09/18/14	09/18/14	09/18/14	0	A
	IR-13-00014-NAB-903-A	Check casting concrete wall from Sta. 2+980 to Sta. 3+010 LHS up to 3.60 m	09/18/14	09/20/14	09/21/14	1	A
	IR-13-00014-NAB-904-A	Check casting concrete RC stair at Sta. 3+735 LHS	09/18/14	09/20/14	09/21/14	1	A
	IR-13-00014-NAB-905-A	Check casting concrete for storm water manhole wall MH# 06 at Sta. 0+168	09/18/14	09/20/14	09/21/14	1	A
	IR-13-00014-NAB-906-A	Check topping layer, level from Sta. 1+120 to 1+160 LHS	09/18/14	09/20/14	09/21/14	1	A
	IR-13-00014-NAB-907-A	Check casting blinding concrete for the wings of box culvert at Sta. 3+610 LHS	09/18/14	09/20/14	09/21/14	1	C
	IR-13-00014-NAB-907-B	Check casting blinding concrete for the wings of box culvert at Sta. 3+610 LHS	09/22/14	09/22/14	09/22/14	0	A
	IR-13-00014-NAB-908-A	Check subgrade layer from Sta. 0+660 to 0+700 RHS to replacement of soil	09/18/14	09/20/14	09/21/14	1	C
	IR-13-00014-NAB-909-A	Check topping layer, level from Sta. 0+700 to 0+880 RHS	09/18/14	09/20/14	09/21/14	1	C
	IR-13-00014-NAB-909-B	Check topping layer, level from Sta. 0+700 to 0+880 RHS	09/23/14	09/23/14	09/23/14	0	C
	IR-13-00014-NAB-909-C	Check topping layer, level from Sta. 0+700 to 0+880 RHS	09/25/14	09/25/14	09/25/14	0	A
	IR-13-00014-NAB-910-A	Check excavation work for 6" electrical sleeves at Sta. 1+530	09/18/14	09/20/14	09/21/14	1	A
	IR-13-00014-NAB-911-A	Check bedding and installation of 6" electrical sleeves at Sta. 1+530	09/18/14	09/20/14	09/21/14	1	A

USAID WEST BANK/ GAZA
INFRASTRUCTURE NEEDS PROGRAM INPII
CONTRACT NO. AID-294-I-12-00005
TASK ORDER #14, Nablus- Beit Iba-Deir Sharaf Road
Inspection Request Log - Project 01

SUBMITTAL			TRACKING DATES				Approval Status
Spec. No.	Submittal No	Description	Submitted on (M/D/Y)	Date Inspection Required	Returned on (M/D/Y)	Review Days	(A,B,C,D,E)
	IR-13-00014-NAB-912-A	Check excavation work for 16" catch basin at Sta. 0+820 , Sta. 0+860 LHS	09/18/14	09/20/14	09/21/14	1	C
	IR-13-00014-NAB-912-B	Check excavation work for 16" catch basin at Sta. 0+820 , Sta. 0+860 LHS	09/21/14	09/21/14	09/22/14	1	A
	IR-13-00014-NAB-913-A	Check bedding and installation of 16" catch basin at Sta. 0+820 , Sta. 0+860 LHS	09/18/14	09/20/14	09/21/14	1	C
	IR-13-00014-NAB-913-B	Check bedding and installation of 16" catch basin at Sta. 0+820 , Sta. 0+860 LHS	09/21/14	09/21/14	09/22/14	1	A
	IR-13-00014-NAB-914-A	Check 1st base course layer from Sta. 1+400 to Sta.1+580 RHS.	09/18/14	09/20/14	09/21/14	1	A
	IR-13-00014-NAB-915-A	Inspect implementation of safety measures and maintain traffic control plan , prior to start excavation , from Sta. 0+220 to Sta. 0+360 RHS.	09/21/14	09/21/14	09/22/14	1	A
	IR-13-00014-NAB-916-A	Check excavation work for 16" catch basin at Sta. 0+620, Sta. 0+660 RHS	09/21/14	09/21/14	09/22/14	1	A
	IR-13-00014-NAB-917-A	Check bedding and installation of 16" catch basin at Sta. 0+620 , Sta. 0+660 RHS	09/21/14	09/21/14	09/22/14	1	A
	IR-13-00014-NAB-918-A	Check paint Retaining Wall at the outlet of box culvert at Sta. 3+610 RHS- with Renderoc FC	09/21/14	09/21/14	09/21/14	0	C
	IR-13-00014-NAB-918-B	Check paint Retaining Wall at the outlet of box culvert at Sta. 3+610 RHS- with Renderoc FC	09/24/14	09/24/14	09/24/14	0	A
	IR-13-00014-NAB-919-A	Check excavation work for 16 " catch basin at Sta. 0+900 LHS	09/22/14	09/22/14	09/22/14	0	A
	IR-13-00014-NAB-920-A	Check bedding and installation of 16 " catch basin at Sta. 0+900 LHS	09/22/14	09/22/14	09/22/14	0	A
	IR-13-00014-NAB-921-A	Check excavation work for wings of box culvert at Sta. 3+610 LHS	09/22/14	09/22/14	09/22/14	0	A
	IR-13-00014-NAB-922-A	Check 2nd base course layer , level from Sta. 4+200 to Sta. 4+320 LHS	09/22/14	09/22/14	09/22/14	0	A
	IR-13-00014-NAB-923-A	Check 2nd base course layer , level from Sta. 4+200 to Sta. 4+320 RHS	09/22/14	09/22/14	09/22/14	0	A
	IR-13-00014-NAB-924-A	Check 2nd base course layer , level from Sta. 3+560 to Sta.3+660 RHS	09/22/14	09/22/14	09/22/14	0	A
	IR-13-00014-NAB-925-A	Check rebar and casting concrete for box culvert foundation at Sta. 0+095- Segment B	09/22/14	09/22/14	09/22/14	0	A
	IR-13-00014-NAB-926-A	Check 2nd base course layer from Sta. 1+180 to Sta. 1+500 LHS	09/22/14	09/22/14	09/22/14	0	A
	IR-13-00014-NAB-927-A	Check casting concrete wall from Sta. 2+980 to Sta. 3+010 LHS up to 4.65 m	09/22/14	09/22/14	09/22/14	0	A
	IR-13-00014-NAB-928-A	Check 1st base course layer , level from Sta. 1+120 to Sta. 1+160 LHS	09/22/14	09/22/14	09/22/14	0	A
	IR-13-00014-NAB-929-A	Check excavation work for 16 " catch basin at Sta. 0+900 RHS	09/22/14	09/22/14	09/22/14	0	A
	IR-13-00014-NAB-930-A	Check bedding and installation of 16 " catch basin at Sta. 0+900 RHS	09/22/14	09/22/14	09/22/14	0	A
	IR-13-00014-NAB-931-A	Check isolation work for storm water manhole wall MH# 06 at Sta. 0+168 to proceed backfilling	09/22/14	09/22/14	09/22/14	0	A
	IR-13-00014-NAB-932-A	Check leakage test for sewer line from MH # 07at Sta. 1+640 to MH # 06 at Sta. 1+600	09/23/14	09/23/14	09/23/14	0	A
	IR-13-00014-NAB-933-A	Check base course 2nd layer surface from Sta. 4+200 to Sta.4+420 LHS & RHS prior to spray prime coat	09/23/14	09/23/14	09/23/14	0	A
	IR-13-00014-NAB-934-A	Check excavation work for Retaining Wall from Sta. 0+512 to 0+590 RHS.	09/23/14	09/23/14	09/23/14	0	A
	IR-13-00014-NAB-935-A	Check leakage test for sewer line from MH # 04 at Sta. 1+500 to MH # 03 at Sta. 1+450	09/23/14	09/23/14	09/24/14	1	A
	IR-13-00014-NAB-936-A	Check leakage test for sewer line from MH # 06 at Sta. 1+600 to MH # 05 at Sta. 1+550	09/24/14	09/24/14	09/24/14	0	A
	IR-13-00014-NAB-937-A	Check leakage test for sewer line from MH # 05 at Sta. 1+550 to MH # 04 at Sta. 1+500	09/24/14	09/24/14	09/24/14	0	A
	IR-13-00014-NAB-938-A	Check base course 2nd layer surface from Sta. 3+560 to Sta.3+660 RHS prior to spray prime coat	09/24/14	09/24/14	09/24/14	0	A
	IR-13-00014-NAB-939-A	Check leakage test for sewer line from MH # 03 at Sta. 1+450 to MH # 02 at Sta. 1+400	09/24/14	09/24/14	09/24/14	0	A
	IR-13-00014-NAB-940-A	Check leakage test for sewer line from MH # 02 at Sta. 1+400 to MH # 01 at Sta. 1+350	09/24/14	09/24/14	09/24/14	0	A
	IR-13-00014-NAB-941-A	Check 1st base course layer , level from Sta. 0+740 to Sta. 0+880 LHS	09/24/14	09/24/14	09/24/14	0	A
	IR-13-00014-NAB-942-A	Check rebar & casting concert of wings foundation for box culvert at St. 3+610 LHS	09/24/14	09/24/14	09/24/14	0	A
	IR-13-00014-NAB-943-A	Check base course layer under Retaining Wall foundation from Sta. 0+512 to 0+590 RHS.	09/24/14	09/24/14	09/24/14	0	A
	IR-13-00014-NAB-944-A	Check base course 2nd layer surface from Sta. 1+200 to 1+700 LHS prior to spray prime coat	09/24/14	09/24/14	09/24/14	0	A
	IR-13-00014-NAB-945-A	Check base course 2nd layer , level from Sta. 0+920 to Sta. 1+180 LHS	09/25/14	09/25/14	09/25/14	0	A
	IR-13-00014-NAB-946-A	Check casting blinding concrete under Retaining Wall foundation from Sta. 0+512 to 0+590 RHS.	09/25/14	09/25/14	09/25/14	0	A
	IR-13-00014-NAB-947-A	Check 2nd base course layer from Sta. 1+020 to Sta. 1+400 RHS	09/25/14	09/25/14	09/25/14	0	A
	IR-13-00014-NAB-948-A	Check subgrade layer , level from sta. 0+130 to Sta. 0+400 RHS	09/25/14	09/27/14	09/28/14	1	A
	IR-13-00014-NAB-949-A	Check 2nd base course surface from Sta. 1+230 to Sta. 0+920 LHS and from Sta. 0+880 to Sta. 1+400 RHS prior to spray prime coat	09/25/14	09/27/14	09/28/14	1	A
	IR-13-00014-NAB-950-A	Check excavation work for 12" water pipeline from Sta. 0+350 to Sta. 0+250	09/25/14	09/27/14	09/28/14	1	A
	IR-13-00014-NAB-951-A	Check bedding and installation of 12" water pipeline from Sta. 0+350 to Sta. 0+250 to proceed backfilling	09/25/14	09/27/14	09/28/14	1	C
	IR-13-00014-NAB-952-A	Check 2nd base course layer from Sta. 3+660 to Sta. 3+760 LHS.	09/25/14	09/27/14	09/28/14	1	C

USAID WEST BANK/ GAZA
INFRASTRUCTURE NEEDS PROGRAM INPII
CONTRACT NO. AID-294-I-12-00005
TASK ORDER #14, Nablus- Beit Iba-Deir Sharaf Road
Inspection Request Log - Project 01

SUBMITTAL			TRACKING DATES				Approval Status
Spec. No.	Submittal No	Description	Submitted on (M/D/Y)	Date Inspection Required	Returned on (M/D/Y)	Review Days	(A,B,C,D,E)
	IR-13-00014-NAB-952-B	Check 2nd base course layer from Sta. 3+660 to Sta. 3+760 LHS.	09/28/14	09/28/14	09/28/14	0	A
	IR-13-00014-NAB-953-A	Check 2nd base course layer from Sta. 1+400 to Sta. 1+580 RHS	09/25/14	09/27/14	09/28/14	1	A
	IR-13-00014-NAB-954-A	Check rebar work for box culvert wall at Sta. 0+095 –Segment B	09/25/14	09/27/14	09/28/14	1	A
	IR-13-00014-NAB-955-A	Check subgrade layer , level from Sta. 4+450 to Sta. 4+550 LHS	09/28/14	09/28/14	09/28/14	0	A
	IR-13-00014-NAB-956-A	Check 2nd base course surface from Sta. 1+400 to Sta. 1+600 RHS prior to spray prime coat	09/28/14	09/28/14	09/28/14	0	A
	IR-13-00014-NAB-957-A	Check 1st base course layer from Sta. 0-272 to 0-140 LHS	09/28/14	09/28/14	09/28/14	0	A
	IR-13-00014-NAB-958-A	Check 1st base course layer from Sta. 0-272 to 0-140 RHS	09/28/14	09/28/14	09/28/14	0	A
	IR-13-00014-NAB-959-A	Check rebar work for wings of box culvert at Sta. 3+610 LHS	09/28/14	09/28/14	09/28/14	0	A
	IR-13-00014-NAB-960-A	Check casting concrete for box culvert wall at Sta. 0+095 –Segment B	09/28/14	09/28/14	09/28/14	0	A
	IR-13-00014-NAB-961-A	Check subgrade layer , level from Sta. 4+450 to Sta. 4+550 RHS	09/28/14	09/28/14	09/28/14	0	A
	IR-13-00014-NAB-962-A	Check 2nd base course layer from Sta. 0+740 to Sta. 0+920 LHS	09/28/14	09/28/14	09/28/14	0	A
	IR-13-00014-NAB-963-A	Check leakage test for sewer line from MH# 09 at Sta. 2+240 to MH# 08 at Sta. 2+280	09/29/14	09/29/14	09/29/14	0	A
	IR-13-00014-NAB-964-A	Check start excavation for 2" water pipeline from Sta.1+600 to Sta. 0+600 RHS	09/29/14	09/29/14	09/29/14	0	A
	IR-13-00014-NAB-965-A	Check topping layer from Sta. 0+130 to Sta. 0+400 RHS	09/29/14	09/29/14	09/29/14	0	C
	IR-13-00014-NAB-965-B	Check topping layer from Sta. 0+130 to Sta. 0+400 RHS	10/08/14	10/08/14	10/08/14	0	A
	IR-13-00014-NAB-966-A	Check 1st base course layer from Sta. 0+780 to Sta. 0+880 RHS	09/29/14	09/29/14	09/29/14	0	A
	IR-13-00014-NAB-967-A	Check leakage test for sewer line from MH#10 at Sta. 2+200 to MH# 09 at Sta. 2+240	09/29/14	09/29/14	09/29/14	0	A
	IR-13-00014-NAB-968-A	Check alignment curbstone from Sta. 2+620 to Sta. 2+700 RHS	09/29/14	09/29/14	09/29/14	0	A
	IR-13-00014-NAB-969-A	Check leakage test for sewer line from MH#10 at Sta. 2+200 to MH# 11 at Sta. 2+160	09/29/14	09/29/14	09/29/14	0	A
	IR-13-00014-NAB-970-A	Check side walk subgrade from Sta. 2+620 to Sta. 2+645 RHS	09/29/14	09/29/14	09/29/14	0	A
	IR-13-00014-NAB-971-A	Check side walk base course from Sta. 2+620 to Sta. 2+645 RHS	09/29/14	09/29/14	09/29/14	0	A
	IR-13-00014-NAB-972-A	Check casting concrete for wings of box culvert at Sta. 3+610 LHS	09/29/14	09/29/14	09/29/14	0	A
	IR-13-00014-NAB-973-A	Check topping layer from Sta. 4+440 to Sta. 4+540 RHS	09/30/14	09/30/14	09/30/14	0	C
	IR-13-00014-NAB-973-B	Check topping layer from Sta. 4+440 to Sta. 4+540 RHS	10/01/14	10/01/14	10/01/14	0	A
	IR-13-00014-NAB-974-A	Check subgrade layer from Sta. 0+620 to Sta. 0+680 RHS.	09/30/14	09/30/14	09/30/14	0	A
	IR-13-00014-NAB-975-A	Check topping layer from Sta. 4+440 to Sta. 4+540 LHS	09/30/14	09/30/14	09/30/14	0	A
	IR-13-00014-NAB-976-A	Check casting concrete for side walk from Sta. 2+620 to Sta. 2+645 RHS	09/30/14	09/30/14	09/30/14	0	A
	IR-13-00014-NAB-977-A	Check 1st base course layer from sta. 0+680 to Sta. 0+780 RHS.	09/30/14	09/30/14	09/30/14	0	A
	IR-13-00014-NAB-978-A	Check rebar and casting concrete for Retaining Wall foundation from Sta. 0+550 to Sta. 0+590 RHS	09/30/14	09/30/14	09/30/14	0	A
	IR-13-00014-NAB-979-A	Check 2nd base course layer from Sta. 0-272 to Sta. 0-140 LHS	10/01/14	10/01/14	10/01/14	0	A
	IR-13-00014-NAB-980-A	Check 2nd base course layer from Sta. 0-272 to Sta. 0-140 RHS	10/01/14	10/01/14	10/01/14	0	A
	IR-13-00014-NAB-981-A	Check leakage test for sewer line from MH#11 at Sta. 2+160 to MH# 12 at Sta. 2+120	10/01/14	10/01/14	10/01/14	0	A
	IR-13-00014-NAB-982-A	Check 2nd base course surface from Sta. 0+740 to Sta. 0+920 LHS prior to spray prime coat	10/01/14	10/01/14	10/01/14	0	A
	IR-13-00014-NAB-983-A	Check base course layer under box culvert foundation at Sta. 3+610 LHS	10/01/201	10/01/14	10/01/14	0	A
	IR-13-00014-NAB-984-A	Check casting blinding concrete for box culvert foundation at Sta. 3+610 LHS	10/01/14	10/01/14	10/01/14	0	A
	IR-13-00014-NAB-985-A	Check rebar and casting concrete for retaining wall foundation from Sta. 0+512to Sta. 0+532 RHS	10/01/14	10/01/14	10/01/14	0	A
	IR-13-00014-NAB-986-A	Check subgrade layer from Sta. 0+130 to Sta. 0+600 LHS	10/01/14	10/01/14	10/01/14	0	A
	IR-13-00014-NAB-987-A	Check 2nd base course surface from Sta. 0-272 to Sta0+140 LHS prior to spray prime coat	10/01/14	10/01/14	10/01/14	0	A
	IR-13-00014-NAB-988-A	Check 2nd base course surface from Sta. 0-272 to Sta0+140 RHS prior to spray prime coat	10/01/14	10/01/14	10/01/14	0	A
	IR-13-00014-NAB-989-A	Check bedding and installation of 2" water Pipeline from Sta. 1+600 to Sta. 1+300 RHS	10/01/14	10/01/14	10/01/14	0	C
	IR-13-00014-NAB-989-B	Check bedding and installation of 2" water Pipeline from Sta. 1+600 to Sta. 1+300 RHS	10/09/14	10/09/14	10/09/14	0	C
	IR-13-00014-NAB-989-C	Check bedding and installation of 2" water Pipeline from Sta. 1+600 to Sta. 1+300 RHS	10/22/14	10/22/14	10/22/14	0	C
	IR-13-00014-NAB-989-D	Check bedding and installation of 2" water Pipeline from Sta. 1+600 to Sta. 1+300 RHS	10/27/14	10/27/14	10/27/14	0	A
	IR-13-00014-NAB-990-A	Check alignment of median curbstone from Sta. 2+020 to Sta. 2+200 , from Sta. 2+500 to Sta. 2+620 and from sta. 2+660 to Sta. 2+680	10/02/14	10/02/14	10/02/14	0	A
	IR-13-00014-NAB-991-A	Check alignment of curbstone from Sta. 2+020 to Sta. 2+200 LHS & RHS and from Sta. 2+740 to Sta. 2+840 LHS	10/02/14	10/02/14	10/02/14	0	A

USAID WEST BANK/ GAZA
INFRASTRUCTURE NEEDS PROGRAM INPII
CONTRACT NO. AID-294-I-12-00005
TASK ORDER #14, Nablus- Beit Iba-Deir Sharaf Road
Inspection Request Log - Project 01

SUBMITTAL			TRACKING DATES				Approval Status
Spec. No.	Submittal No	Description	Submitted on (M/D/Y)	Date Inspection Required	Returned on (M/D/Y)	Review Days	(A,B,C,D,E)
	IR-13-00014-NAB-992-A	Check alignment of side walk curbstone from Sta. 1+500 to Sta. 1+900 LHS.	10/02/14	10/02/14	10/02/14	0	A
	IR-13-00014-NAB-993-A	Check alignment of median curbstone from Sta. 1+600 to Sta. 1+900	10/02/14	10/02/14	10/02/14	0	A
	IR-13-00014-NAB-994-A	Check rebar and casting concrete for retaining wall foundation from Sta. 0+532 to Sta. 0+550 RHS	10/02/14	10/02/14	10/02/14	0	A
	IR-13-00014-NAB-995-A	Check subgrade layer for side walk, from Sta. 1+600 to Sta. 1+720 LHS, Sta. 2+020 to Sta.2+140 LHS, Sta.2+020 to Sta. 2+140 RHS	10/08/14	10/08/14	10/08/14	0	A
	IR-13-00014-NAB-996-A	Check topping layer, level from Sta. 0+620 to 0+680 RHS	10/08/14	10/08/14	10/08/14	0	A
	IR-13-00014-NAB-997-A	Check topping layer, level from Sta. 0+280 to 0+500 LHS	10/08/14	10/08/14	10/08/14	0	A
	IR-13-00014-NAB-998-A	Check topping layer, level from Sta. 0+500 to 0+660 LHS	10/08/14	10/08/14	10/08/14	0	A
	IR-13-00014-NAB-999-A	Check rebar and casting concrete for boundary Wall foundation from St. 3+610 to 3+630 RHS	10/09/14	10/09/14	10/09/14	0	A
	IR-13-00014-NAB-1000-A	Check leakage test for sewer line from MH#12 at Sta. 2+120 to MH# 13 at Sta. 2+080	10/09/14	10/09/14	10/09/14	0	A
	IR-13-00014-NAB-1001-A	Check Natural Ground Level (NGL) & Center Line from St. 4+850 to 5+450	10/09/14	10/09/14	10/09/14	0	A
	IR-13-00014-NAB-1002-A	Check leakage test for sewer line from MH#13 at Sta. 2+080 to MH# 14 at Sta. 2+040	10/09/14	10/09/14	10/09/14	0	A
	IR-13-00014-NAB-1003-A	Check excavation work for 6" electrical sleeves at Sta. 4+435	10/09/14	10/09/14	10/09/14	0	A
	IR-13-00014-NAB-1004-A	Check bedding and installation 6" electrical sleeves at Sta. 4+435	10/09/14	10/09/14	10/09/14	0	A
	IR-13-00014-NAB-1005-A	Check Excavation work for 2" water Pipeline from Sta. 1+600 to Sta. 1+300 RHS	10/09/14	10/09/14	10/09/14	0	C
	IR-13-00014-NAB-1005-B	Check Excavation work for 2" water Pipeline from Sta. 1+600 to Sta. 1+300 RHS	10/22/14	10/22/14	10/22/14	0	C
	IR-13-00014-NAB-1005-C	Check Excavation work for 2" water Pipeline from Sta. 1+600 to Sta. 1+300 RHS	10/27/14	10/27/14	10/27/14	0	A
	IR-13-00014-NAB-1006-A	Check Excavation work for storm water line from Sta. 0+376 to Discharge and from Sta. 0+376 to Sta. 0+500	10/09/14	10/11/14	10/12/14	1	C
	IR-13-00014-NAB-1006-B	Check Excavation work for storm water line from Sta. 0+376 to Discharge and from MH#01 at Sta. 0+376 to MH#04 at Sta. 0+500	10/12/14	10/12/14	10/12/14	0	A
	IR-13-00014-NAB-1007-A	Check bedding and installation of storm water line from Sta. 0+376 to Discharge and from Sta. 0+376 to Sta. 0+500	10/09/14	10/11/14	10/12/14	1	C
	IR-13-00014-NAB-1007-B	Check bedding and installation of storm water line from Sta. 0+376 to Discharge and from Sta. 0+376 to Sta. 0+500	10/13/14	10/13/14	10/13/14	0	A
	IR-13-00014-NAB-1008-A	Check 1st base course layer from Sta. 0+630 to Sta. 0+680 RHS.	10/09/14	10/11/14	10/12/14	1	A
	IR-13-00014-NAB-1009-A	Check 1st base course layer from Sta. 4+440 to Sta. 4+540 LHS	10/09/14	10/11/14	10/12/14	1	A
	IR-13-00014-NAB-1010-A	Check 1st base course layer from Sta. 4+440 to Sta. 4+540 RHS	10/09/14	10/11/14	10/12/14	1	A
	IR-13-00014-NAB-1011-A	Check excavation work for 6" electrical sleeves at Sta. 0+305 RHS.	10/09/14	10/11/14	10/12/14	1	A
	IR-13-00014-NAB-1012-A	Check bedding and installation of 6" electrical sleeves at Sta. 0+305 RHS.	10/09/14	10/11/14	10/12/14	1	A
	IR-13-00014-NAB-1013-A	Check start excavation from Sta. 0-120 to St.0+120	10/12/14	10/12/14	10/12/14	0	C
	IR-13-00014-NAB-1014-A	Check rebar work for boundary wall from Sta. 3+610 to Sta. 3+630 RHS	10/12/14	10/12/14	10/12/14	0	A
	IR-13-00014-NAB-1015-A	Check leakage test for sewer line from MH#14 at Sta. 2+040 to MH# 15 at Sta. 2+000	10/12/14	10/12/14	10/12/14	0	A
	IR-13-00014-NAB-1016-A	Check excavation work for storm water line from Discharge to MH#01 at Sta.0+376 to MH# 02at Sta. 0+420	10/12/14	10/12/14	10/12/14	0	A
	IR-13-00014-NAB-1017-A	Inspect setting out from Nablus connection chamber and Shavi Shamroon connection chamber as per approved shop Drawing	10/12/14	10/12/14	10/12/14	0	C
	IR-13-00014-NAB-1018-A	Check rebar work for retaining wall from Sta. 0+580 to Sta. 0+590 RHS	10/12/14	10/12/14	10/12/14	0	A
	IR-13-00014-NAB-1019-A	Check casting concrete for box culvert foundation at Sta. 3+610 LHS.	10/12/14	10/12/14	10/12/14	0	A
	IR-13-00014-NAB-1020-A	Check side walk base course from Sta. 2+030 to Sta. 2+140 LHS & from Sta. 1+600 to Sta. 1+730 LHS	10/12/14	10/12/14	10/13/14	1	C
	IR-13-00014-NAB-1021-A	Check 1st base course layer from Sta. 0+630 to Sta. 0+740 LHS	10/12/14	10/12/14	10/12/14	0	A
	IR-13-00014-NAB-1022-A	Check casting concrete for retaining wall from Sta. 0+580 to Sta. 0+590 RHS	10/12/14	10/12/14	10/12/14	0	A
	IR-13-00014-NAB-1023-A	Check bedding and installation for storm water line from MH#01 at Sta.0+376 to MH# 02at Sta. 0+420	10/12/14	10/12/14	10/12/14	0	A
	IR-13-00014-NAB-1024-A	Check rebar work and casting concrete for box culvert slab at Sta. B0+095-Segment B	10/13/14	10/13/14	10/13/14	0	A
	IR-13-00014-NAB-1025-A	Check rebar work for retaining wall from Sta. 0+560 to Sta. 0+570 & from Sta. 0+540 to Sta. 0+550 RHS	10/13/14	10/13/14	10/13/14	0	A
	IR-13-00014-NAB-1026-A	Check 1st base course layer from Sta. 0+140 to Sta. 0+360 RHS	10/13/14	10/13/14	10/13/14	0	C
	IR-13-00014-NAB-1027-A	Check casting concrete for boundary wall from Sta. 3+610 to Sta. 3+630 RHS	10/13/14	10/13/14	10/13/14	0	A
	IR-13-00014-NAB-1028-A	Inspect start excavation for Shavi Shamroon connection chamber as per approved shop Drawing	10/15/14	10/15/14	10/16/14	1	C
	IR-13-00014-NAB-1029-A	Check subgrade layer from Sta. 0+130 to Sta. 0+280 LHS	10/13/14	10/13/14	10/13/14	0	C

USAID WEST BANK/ GAZA
INFRASTRUCTURE NEEDS PROGRAM INPII
CONTRACT NO. AID-294-I-12-00005
TASK ORDER #14, Nablus- Beit Iba-Deir Sharaf Road
Inspection Request Log - Project 01

SUBMITTAL			TRACKING DATES				Approval Status
Spec. No.	Submittal No	Description	Submitted on (M/D/Y)	Date Inspection Required	Returned on (M/D/Y)	Review Days	(A,B,C,D,E)
	IR-13-00014-NAB-1030-A	Check excavation work for storm water line from MH# 03 at Sta. 0+102 to MH# 02 at Sta. 0+077 and from MH#02 at Sta. 0+077 to MH# 01 at Sta. 0+040	10/13/14	10/13/14	10/13/14	0	A
	IR-13-00014-NAB-1031-A	Check casting concrete for retaining wall from Sta. 0+560 to Sta. 0+570 & from Sta. 0+540 to Sta. 0+550 RHS	10/14/14	10/14/14	10/14/14	0	A
	IR-13-00014-NAB-1032-A	Check bedding and installation storm water line from MH# 03 at Sta. 0+102 to MH# 02 at Sta. 0+077 and from MH#02 at Sta. 0+077 to MH# 01 at Sta. 0+040	10/14/14	10/14/14	10/14/14	0	C
	IR-13-00014-NAB-1032-B	Check bedding and installation storm water line from MH# 03 at Sta. 0+102 to MH# 02 at Sta. 0+077 and from MH#02 at Sta. 0+077 to MH# 01 at Sta. 0+040	10/15/14	10/15/14	10/15/14	0	A
	IR-13-00014-NAB-1033-A	Check setting out Shavi Shamroon connection chamber as per approved shop Drawing	10/14/14	10/14/14	10/14/14	0	A
	IR-13-00014-NAB-1034-A	Check rebar work for wings of Box culvert at Sta. B0+095 LHS –Segment B	10/15/14	10/15/14	10/15/14	0	C
	IR-13-00014-NAB-1034-B	Check rebar work for wings of Box culvert at Sta. B0+095 LHS –Segment B	10/16/14	10/16/14	10/16/14	0	A
	IR-13-00014-NAB-1035-A	Check implementation of traffic control plan from Sta. 4+550 to Sta. Sta. 4+750	10/16/14	10/16/14	10/16/14	0	C
	IR-13-00014-NAB-1035-B	Check implementation of traffic control plan from Sta. 4+550 to Sta. Sta. 4+750	10/16/14	10/16/14	10/16/14	0	A
	IR-13-00014-NAB-1036-A	Check start excavation from Sta. 4+550 to Sta. 4+700 RHS	10/16/14	10/16/14	10/16/14	0	A
	IR-13-00014-NAB-1037-A	Check subgrade layer from Sta. 0+130 to Sta. 0-130 RHS	10/16/14	10/18/14	10/19/14	1	A
	IR-13-00014-NAB-1038-A	Check 1st base course layer from Sta. 0+280 to Sta. 0+360 LHS	10/16/14	10/18/14	10/19/14	1	C
	IR-13-00014-NAB-1039-A	Check casting concrete for wings of inlet for Box culvert at Sta. B0+095–Segment B	10/16/14	10/18/14	10/19/14	1	A
	IR-13-00014-NAB-1040-A	Check subgrade layer from Sta. 4+000 to Sta. 4+060 RHS.	10/19/14	10/19/14	10/19/14	0	A
	IR-13-00014-NAB-1041-A	Check Bench Mark from Sta. 4+820 to Sta. 5+450	10/19/14	10/19/14	10/19/14	0	A
	IR-13-00014-NAB-1042-A	Check rebar work and casting concrete for RC stair at Sta. 3+620 RHS	10/19/14	10/19/14	10/19/14	0	A
	IR-13-00014-NAB-1043-A	Check closing Environmental Chick List – August	10/19/14	10/19/14	10/19/14	0	C
	IR-13-00014-NAB-1044-A	Check subgrade layer from Sta. 4+560 to Sta. 4+760 RHS.	10/19/14	10/19/14	10/19/14	0	C
	IR-13-00014-NAB-1044-B	Check subgrade layer from Sta. 4+560 to Sta. 4+760 RHS.	10/21/14	10/21/14	10/21/14	0	C
	IR-13-00014-NAB-1044-C	Check subgrade layer from Sta. 4+560 to Sta. 4+760 RHS.	10/21/14	10/21/14	10/22/14	1	A
	IR-13-00014-NAB-1045-A	Check topping layer from Sta. 0-130 to Sta. 0+130 RHS	10/19/14	10/19/14	10/19/14	0	C
	IR-13-00014-NAB-1045-B	Check topping layer from Sta. 0-130 to Sta. 0+130 LHS	10/21/14	10/21/14	10/21/14	0	A
	IR-13-00014-NAB-1046-A	Check Rebar work for wing wall of box culvert outlet at Sta. B0+095 as per attachment	10/19/14	10/19/14	10/20/14	1	A
	IR-13-00014-NAB-1047-A	Check Rebar work for head wall box culvert outlet , inlet at Sta. B0+095 as per attachment	10/20/14	10/20/14	10/20/14	0	C
	IR-13-00014-NAB-1047-B	Check Rebar work for head wall box culvert outlet , inlet at Sta. B0+095	10/21/14	10/21/14	10/21/14	0	A
	IR-13-00014-NAB-1048-A	Check casting concrete for head wall and wing wall of box culvert outlet , inlet at Sta. B0+095 as per attachment	10/20/14	10/20/14	10/20/14	0	C
	IR-13-00014-NAB-1048-B	Check casting concrete for head wall and wing wall of box culvert outlet , inlet at Sta. B0+095 as per attachment	10/21/14	10/21/14	10/21/14	0	A
	IR-13-00014-NAB-1049-A	Check rebar and casting concrete for side walk from Sta. 3+610 to Sta. 3+630 RHS.	10/20/14	10/20/14	10/20/14	0	A
	IR-13-00014-NAB-1050-A	Check rebar work for wings wall of inlet for box culvert at Sta. 3+610 LHS	10/20/14	10/20/14	10/20/14	0	A
	IR-13-00014-NAB-1051-A	Check 1st base course layer from Sta. -0+130 to Sta. -0+060 RHS	10/21/14	10/21/14	10/21/14	0	C
	IR-13-00014-NAB-1052-A	Check topping layer from Sta. 0+400 to Sta. 0+440 RHS	10/21/14	10/21/14	10/21/14	0	A
	IR-13-00014-NAB-1053-A	Check 1st base course layer from Sta. 0+280 to Sta. 0+440 LHS	10/21/14	10/21/14	10/21/14	0	C
	IR-13-00014-NAB-1054-A	Check casting concrete for wings wall of inlet for box culvert at Sta. 3+610 LHS	10/21/14	10/21/14	10/21/14	0	A
	IR-13-00014-NAB-1055-A	Check rebar and casting concrete for RC stair at Sta. 3+220 RHS	10/21/14	10/21/14	10/22/14	1	A
	IR-13-00014-NAB-1056-A	Check subgrade layer from Sta. 4+640 to Sta. 4+700 RHS to replacement of soil	10/21/14	10/21/14	10/22/14	1	A
	IR-13-00014-NAB-1057-A	Check topping layer from Sta. 4+560 to Sta. 4+760 RHS	10/22/14	10/22/14	10/22/14	0	A
	IR-13-00014-NAB-1058-A	Check excavation work for catch basin 16” from MH# 01 at Sta. 0+032 , MH# 02 at Sta. 0+070 to MH#04 at Sta.0+117	10/22/14	10/22/14	10/22/14	0	A
	IR-13-00014-NAB-1059-A	Check alignment of side walk curbstone from Sta. 3+300 to Sta. 3+600 RHS	10/22/14	10/22/14	10/22/14	0	A
	IR-13-00014-NAB-1060-A	Check sample of street lighting pole base at Sta. 2+160	10/22/14	10/22/14	10/22/14	0	C
	IR-13-00014-NAB-1061-A	Check side walk base course from Sta. 1+610 to 1+637 LHS , Sta. 1+643 to 1+760 LHS , Sta. 1+800 to Sta. 1+850 LHS , Sta. 2+040 to Sta. 2+084 LHS , Sta. 2+090 to 2+126 LHS , Sta. 2+134 to 2+140 LHS and from Sta. 2+020 to Sta. 2+140 RHS.	10/22/14	10/22/14	10/22/14	0	A

USAID WEST BANK/ GAZA
INFRASTRUCTURE NEEDS PROGRAM INPII
CONTRACT NO. AID-294-I-12-00005
TASK ORDER #14, Nablus- Beit Iba-Deir Sharaf Road
Inspection Request Log - Project 01

SUBMITTAL			TRACKING DATES				Approval Status
Spec. No.	Submittal No	Description	Submitted on (M/D/Y)	Date Inspection Required	Returned on (M/D/Y)	Review Days	(A,B,C,D,E)
	IR-13-00014-NAB-1062-A	Check casting concrete for side walk from Sta. 1+610 to 1+637 LHS , Sta. 1+643 to 1+760 LHS , Sta. 1+800 to Sta. 1+850 LHS , Sta. 2+040 to Sta. 2+084 LHS , Sta. 2+090 to 2+126 LHS , Sta. 2+134 to 2+140 LHS and from Sta. 2+020 to Sta. 2+140 RHS.	10/22/14	10/22/14	10/22/14	0	A
	IR-13-00014-NAB-1063-A	Check Natural Ground Level and Center Line from Sta. 0+000 to Sta. 0+399-Segment B	10/23/14	10/23/14	10/23/14	0	A
	IR-13-00014-NAB-1064-A	Check start excavation work from Sta. 4+560 to Sta. 4+760 LHS	10/23/14	10/23/14	10/23/14	0	A
	IR-13-00014-NAB-1065-A	Check 1st base course layer from Sta. -0+060 to Sta. -0+130 LHS	10/23/14	10/23/14	10/23/14	0	C
	IR-13-00014-NAB-1066-A	Check 1st base course layer from Sta. 0+300 to Sta. 0+400 RHS	10/23/14	10/23/14	10/23/14	0	A
	IR-13-00014-NAB-1067-A	Check isolation work 1st coat for box culvert at Sta. B0+095	10/23/14	10/25/14	10/26/14	1	A
	IR-13-00014-NAB-1068-A	Check isolation work 2nd coat for box culvert at Sta. B0+095	10/23/14	10/25/14	10/26/14	1	A
	IR-13-00014-NAB-1069-A	Check side walk subgrade from sta. 3+230 to Sta. 3+360 RHS and from Sta. 3+450 to Sta. 3+550 RHS.	10/23/14	10/25/14	10/26/14	1	A
	IR-13-00014-NAB-1070-A	Check start excavation work from sta. 0+000 to Sta. 0+170- Segment B	10/23/14	10/25/14	10/26/14	1	A
	IR-13-00014-NAB-1071-A	Check 1st base course layer from Sta. 0+400 to Sta. 0+440 RHS	10/23/14	10/25/14	10/26/14	1	A
	IR-13-00014-NAB-1072-A	Check 1st base course layer from Sta. 0+130 to Sta. 0+280 RHS	10/23/14	10/25/14	10/26/14	1	C
	IR-13-00014-NAB-1073-A	Check start excavation for main system flow chamber at Sta. 1+870	10/26/14	10/26/14	10/26/14	0	A
	IR-13-00014-NAB-1074-A	Check sub grade level at Segment B from Sta. 0+000 to Sta. 0+150	10/26/14	10/26/14	10/26/14	0	C
	IR-13-00014-NAB-1075-A	Check casting concrete for box culvert inlet Apron –B0+095 –segment B	10/26/14	10/26/14	10/26/14	0	A
	IR-13-00014-NAB-1076-A	Check Implementation traffic control plan from Sta. B0+150 to Sta.B0+399 in segment B	10/26/14	10/26/14	10/26/14	0	A
	IR-13-00014-NAB-1077-A	Check excavation work for 12" water pipeline from Sta. 0+024 to Sta. 0+061- segment B	10/27/14	10/27/14	10/28/14	1	A
	IR-13-00014-NAB-1078-A	Check excavation work for 2" water pipeline from Sta. 1+300 to Sta. 1+600 LHS	10/27/14	10/27/14	10/27/14	0	A
	IR-13-00014-NAB-1079-A	Check side walk subgrade from Sta. 2+630 to Sta. 2+685 LHS , Sta. 3+560 to Sta. 3+600 RHS and from Sta. 3+610 to Sta. 3+650 RHS	10/27/14	10/27/14	10/27/14	0	A
	IR-13-00014-NAB-1080-A	Check filling layer (topping) from Sta. B0+030 to Sta. B0+150 –segment B	10/27/14	10/27/14	10/27/14	0	C
	IR-13-00014-NAB-1081-A	Check start excavation work from Sta. -0+130 to Sta. 0+130 RHS	10/27/14	10/27/14	10/28/14	1	A
	IR-13-00014-NAB-1082-A	Check Excavation work for 2" water Pipeline from Sta. 1+300 to Sta. 0+650 RHS	10/27/14	10/27/14	10/27/14	0	A
	IR-13-00014-NAB-1083-A	Check side walk subgrade from Sta. 3+440 to Sta. 3+550 RHS, Sta. 2+960 to Sta. 3+000 LHS and from sta. 3+010 to Sta. 3+050 LHS	10/27/14	10/27/14	10/27/14	0	A
	IR-13-00014-NAB-1084-A	Check side walk base course from Sta. 3+440 to Sta. 3+550 RHS, Sta. 3+240 to Sta. 3+355 RHS	10/27/14	10/27/14	10/27/14	0	A
	IR-13-00014-NAB-1085-A	Check subgrade layer from sta. 4+640 to Sta.4+720 LHS	10/27/14	10/27/14	10/27/14	0	A
	IR-13-00014-NAB-1086-A	Check filling layer (topping) from Sta. B0+030 to Sta. B0+105 & from Sta. B0+115 to Sta. B0+150 –segment B	10/27/14	10/27/14	10/27/14	0	C
	IR-13-00014-NAB-1087-A	Check bedding and installation of 2" water Pipeline from Sta. 1+300 to Sta. 0+650 RHS	10/27/14	10/27/14	10/27/14	0	A
	IR-13-00014-NAB-1088-A	Check bedding and installation of 12" water pipeline from Sta. 0+024 to Sta. 0+061- segment B	10/28/14	10/28/14	10/29/14	1	A
	IR-13-00014-NAB-1089-A	Check side walk subgrade from Sta. 3+525 to Sta. 3+560 LHS	10/28/14	10/28/14	10/28/14	0	A
	IR-13-00014-NAB-1090-A	Check side walk base course from Sta. 3+525 to Sta. 3+560 LHS	10/29/14	10/29/14	10/29/14	0	A
	IR-13-00014-NAB-1091-A	Check rebar and casting concrete for side walk from Sta. 3+525 to Sta. 3+560 LHS	10/29/14	10/29/14	10/29/14	0	A
	IR-13-00014-NAB-1092-A	Check topping layer , level rom sta. 4+640 to Sta. 4+720 LHS	10/29/14	10/29/14	10/29/14	0	A
	IR-13-00014-NAB-1093-A	Check side walk subgrade from Sta. 3+500 to Sta. 3+525 LHS	10/29/14	10/29/14	10/29/14	0	C
	IR-13-00014-NAB-1094-A	Check side walk base course from Sta. 3+010 to Sta. 3+050 LHS , Sta.3+620 to Sta. 3+660 RHS and from Sta. 3+410 to Sta. 3+610 RHS	10/29/14	10/29/14	10/29/14	0	C
	IR-13-00014-NAB-1095-A	Check rebar work for side walk from Sta. 3+010 to Sta. 3+050 LHS , Sta.3+620 to Sta. 3+660 RHS , from Sta. 3+410 to Sta. 3+610 RHS , 3+440 to Sta. 3+550 RHS, and from Sta. 3+240 to Sta. 3+355 RHS	10/29/14	10/29/14	10/29/14	0	C
	IR-13-00014-NAB-1096-A	Check rebar work for side walk from Sta. 3+240 to Sta. 3+345 RHS , Sta.3+350 to Sta. 3+355 RHS , from Sta. 3+410 to Sta. 3+500 RHS , 3+365 to Sta. 3+370 RHS, from Sta. 3+520 to Sta. 3+595 RHS, from Sta. 3+600 to Sta. 3+605 RHS , from Sta. 3+620 to Sta. 3+657 RHS and from Sta. 3+697 to Sta. 3+700 RHS.to proceed casting concrete	10/30/14	10/30/14	10/30/14	0	A
	IR-13-00014-NAB-1097-A	Check excavation work for 12" water pipeline from Sta. B0+200 to Sta. B0+400-segment B	10/30/14	10/30/14	10/30/14	0	C
	IR-13-00014-NAB-1098-A	Check start excavation work butterfly Av/ Ar chamber at Sta. 0+810	10/30/14	10/30/14	10/30/14	0	C

USAID WEST BANK/ GAZA
INFRASTRUCTURE NEEDS PROGRAM INPII
CONTRACT NO. AID-294-I-12-00005
TASK ORDER #14, Nablus- Beit Iba-Deir Sharaf Road
Inspection Request Log - Project 01

SUBMITTAL			TRACKING DATES				Approval Status
Spec. No.	Submittal No	Description	Submitted on (M/D/Y)	Date Inspection Required	Returned on (M/D/Y)	Review Days	(A,B,C,D,E)
	IR-13-00014-NAB-1099-A	Check subgrade layer from Sta.-0+010 to Sta. -0+100 RHS and for road segment toward jenin from Sta. 0+000 to Sta. 0+060 LHS	10/30/14	10/30/14	10/30/14	0	A

DV = Division A= No Exceptions Noted B = Make Corrections Noted C = Amend-Resubmit D= Rejected-Resubmit E= Review Not Required

USAID WEST BANK/ GAZA
INFRASTRUCTURE NEEDS PROGRAM INPII
CONTRACT NO. AID-294-I-12-00005
TASK ORDER #14, Deir Sharaf - Tulkarem Road
Inspection Request Log - Project 02

SUBMITTAL			TRACKING DATES				Approval Status
Spec. No.	Submittal No	Description	Submitted on (M/D/Y)	Date inspection Required	Returned on (M/D/Y)	Review Days	(A,B,C,D,E)
	IR-13-00014-DSR-001-A	Implementation of traffic control plan	02/06/14	02/09/14	02/09/14	0	C
	IR-13-00014-DSR-001-B	Implementation of traffic control plan	02/13/14	02/15/14	02/16/14	1	C
	IR-13-00014-DSR-001-C	Implementation of traffic control plan	02/17/14	02/17/14	02/17/14	0	A
	IR-13-00014-DSR-002-A	Inspect Natural Ground Level , from Sta. 0+100-0+700	02/10/14	02/10/14	02/10/14	0	A
	IR-13-00014-DSR-003-A	Setting out Center Line , from Sta. 0+100-0+700	02/10/14	02/10/14	02/10/14	0	A
	IR-13-00014-DSR-004-A	Setting out Designed Control Point	02/16/14	02/16/14	02/16/14	0	A
	IR-13-00014-DSR-005-A	Start Excavation , from sta. 0+000-0+700	02/22/14	02/22/14	02/22/14	0	D
	IR-13-00014-DSR-005-B	Start Excavation , from sta. 0+000-0+700	02/23/14	02/23/14	02/24/14	1	A
	IR-13-00014-DSR-006-A	Check BM , from sta. 0+000-0+700	02/26/14	02/26/14	02/26/14	0	C
	IR-13-00014-DSR-006-B	Check BM , from sta. 0+000-0+700	03/03/14	03/03/14	03/03/14	0	A
	IR-13-00014-DSR-007-A	Check Subgrade level , from Sta .0+220-0+560	03/10/14	03/10/14	03/10/14	0	C
	IR-13-00014-DSR-007-B	Check Subgrade level , from Sta .0+260-0+440	03/24/14	03/24/14	03/24/14	0	A
	IR-13-00014-DSR-008-A	Check Natural Ground Level , from sta. 0+700-1+200	03/10/14	03/10/14	03/10/14	0	A
	IR-13-00014-DSR-009-A	Start Excavation , from sta. 0+700-1+200	03/10/14	03/10/14	03/10/14	0	D
	IR-13-00014-DSR-009-B	Excavation and removal existing asphalt layer from Sta. 0+700-0+1+200	03/16/14	03/16/14	03/16/14	0	A
	IR-13-00014-DSR-010-A	Check Subgrade level , from Sta .0+440-0+560	03/11/14	03/11/14	03/12/14	1	C
	IR-13-00014-DSR-010-B	Check Subgrade level , from Sta .0+440-0+560	03/16/14	03/16/14	03/16/14	0	A
	IR-13-00014-DSR-011-A	Check excavation, replacement with filling materials , from sta. 0+233-0+255, at RHS and from 0+530-0+579 at C.L	03/16/14	03/16/14	03/16/14	0	A
	IR-13-00014-DSR-012-A	Check Excavation, from Sta 0+150-0+200, and from Sta. 0+200-0+445 at LHS, and from 0+560-0+680 at LHS	03/22/14	03/22/14	03/23/14	1	A
	IR-13-00014-DSR-013-A	Check Subgrade level , coordianate , from Sta .0+560-0+660	03/24/14	03/24/14	03/24/14	0	A
	IR-13-00014-DSR-014-A	Check Subgrade level , coordianate , from Sta .0+150-0+260	03/27/14	03/27/14	03/27/14	0	C
	IR-13-00014-DSR-014-B	Check Subgrade level , coordianate , from Sta .0+150-0+260	03/30/14	03/30/14	03/30/14	0	A
	IR-13-00014-DSR-015-A	Check Bench Mark , from St. 0+700-1+200	03/30/14	03/30/14	03/30/14	0	A
	IR-13-00014-DSR-016-A	Check Pulverization layer , coocrdinate , from St. 0+480-0+650	03/31/14	03/31/14	04/01/14	1	A
	IR-13-00014-DSR-017-A	Check Natural Ground Level , and center line from sta. 1+200-1+800	04/01/14	04/01/14	04/01/14	0	A
	IR-13-00014-DSR-018-A	Check start Removal existing asphalt layer , from St. 1+200-1+800	04/01/14	04/01/14	04/01/14	0	D
	IR-13-00014-DSR-018-B	Check start Removal existing asphalt layer , from St. 1+200-1+800	04/03/14	04/03/14	04/03/14	0	A
	IR-13-00014-DSR-019-A	Check Pulverization layer , coocrdinate , from St. 0+150-0+480	04/03/14	04/05/14	04/06/14	1	A
	IR-13-00014-DSR-020-A	Base course layer , level , Coordinate, from Sta. 0+660 - 0+900	04/10/14	04/10/14	04/10/14	0	A
	IR-13-00014-DSR-021-A	Check subgrade layer , level , Coordinate from Sta. 0+800 - 1+100	04/10/14	04/12/14	04/13/14	1	A
	IR-13-00014-DSR-022-A	Check Excavation and Replacement with filling materials , from (0+870 to 0+880) R.H.S , (0+670 to 0+720) L.H.S) , (0+720 to 0+731)L.H.S, (0+760 to 0+780) L.H.S, (0+810 to 0+830) L.H.S and (0+940 to 0+1090) L.H.S	04/13/14	04/13/14	04/13/14	0	A
	IR-13-00014-DSR-023-A	Check base course layer , level and coordinate from St. 0+440-0+640	04/14/14	04/14/14	04/14/14	0	A
	IR-13-00014-DSR-024-A	Check pulverization layer , level and coordinate from St. 0+650-0+880	04/14/14	04/14/14	04/14/14	0	C
	IR-13-00014-DSR-024-B	Check pulverization layer , level and coordinate from St. 0+650-0+880	04/15/14	04/15/14	04/15/14	0	A
	IR-13-00014-DSR-025-A	Check topping , level , Coordinate, and compaction test from Sta. 0+800 - 1+100	04/15/14	04/15/14	04/15/14	0	A
	IR-13-00014-DSR-026-A	Check base course layer , level , Coordinate, and compaction test from Sta. 0+260 to 0+440	04/17/14	04/17/14	04/17/14	0	A

USAID WEST BANK/ GAZA
INFRASTRUCTURE NEEDS PROGRAM INPII
CONTRACT NO. AID-294-I-12-00005
TASK ORDER #14, Deir Sharaf - Tulkarem Road
Inspection Request Log - Project 02

SUBMITTAL			TRACKING DATES				Approval Status
Spec. No.	Submittal No	Description	Submitted on (M/D/Y)	Date inspection Required	Returned on (M/D/Y)	Review Days	(A,B,C,D,E)
	IR-13-00014-DSR-027-A	Check subgrade layer , level , Coordinate, from Sta.1+040 to 1+200	04/23/14	04/23/14	04/23/14	0	A
	IR-13-00014-DSR-028-A	Check base course 1st layer , level , Coordinate, from Sta. 0+640 - 1+000	04/26/14	04/26/14	04/27/14	1	A
	IR-13-00014-DSR-029-A	Check bedding materials and installation for road crossing duct diameter (6 in) at sta. 0+440 , sta.0+720 and	04/26/14	04/26/14	04/27/14	1	A
	IR-13-00014-DSR-030-A	Check excavation ,elevation for road crossing duct diameter (6 in) at sta. 0+440 , sta.0+720 and sta. 1+000	04/26/14	04/26/14	04/27/14	1	A
	IR-13-00014-DSR-031-A	Check pulverization layer , level , Coordinate, from Sta.1+040 to 1+200	04/27/14	04/27/14	04/27/14	0	A
	IR-13-00014-DSR-032-A	Check Bench Mark , from St. 1+200 to 1+800	04/28/14	04/28/14	04/28/14	0	A
	IR-13-00014-DSR-033-A	Check Subgrade layer , level , and Coordinate from Sta. 1+200 to Sta. 1+400	04/28/14	04/28/14	04/28/14	0	A
	IR-13-00014-DSR-034-A	Check excavation, bedding, installation of 8" UPVS pipes for sewer line at St. 1+000	04/28/14	04/28/14	04/28/14	0	A
	IR-13-00014-DSR-035-A	Check excavation, bedding, installation of 8" UPVS pipes for sewer line at St. 0+440	04/29/14	04/29/14	04/29/14	0	A
	IR-13-00014-DSR-036-A	Check NGL , from st. 1+800 to 2+100	04/30/14	04/30/14	04/30/14	0	A
	IR-13-00014-DSR-037-A	Check Subgrade layer , level , and Coordinate from Sta. 1+400 to Sta. 1+600	04/30/14	05/03/14	05/04/14	1	A
	IR-13-00014-DSR-038-A	Check Pulverization layer , level and, Coordinate, from Sta. 1+200 - 1+400	05/05/14	05/05/14	05/05/14	0	A
	IR-13-00014-DSR-039-A	Check Subgrade layer , level , and Coordinate from Sta. 1+600 to Sta. 1+800	05/05/14	05/05/14	05/05/14	0	A
	IR-13-00014-DSR-040-A	check excavation and replacement with filling materials , from (1+280 to 1+325) L.H.S , (1+460 to 1+520)	05/14/14	05/14/14	05/14/14	0	A
	IR-13-00014-DSR-041-A	Check Pulverization layer , level and, Coordinate, from Sta. 1+400 - 1+520	05/14/14	05/14/14	05/14/14	0	A
	IR-13-00014-DSR-042-A	Check Excavation and Replacement with filling materials , from (1+880 to 2+020) R.H.S	05/14/14	05/14/14	05/14/14	0	A
	IR-13-00014-DSR-043-A	Check start delivering , spreading base course 2nd layer , from St. 0+260 to 0+550	05/15/14	05/15/14	05/15/14	0	A
	IR-13-00014-DSR-044-A	Check Subgrade layer , level , and Coordinate from Sta. 1+800 to Sta. 2+100	05/15/14	05/15/14	05/15/14	0	A
	IR-13-00014-DSR-045-A	Check excavation , bedding , installation of pipe culvert at St. 0+860	05/15/14	05/15/14	05/18/14	3	A
	IR-13-00014-DSR-046-A	Check backfilling single size around pipe culvert at St. 0+860	05/15/14	05/15/14	05/18/14	3	A
	IR-13-00014-DSR-047-A	Check excavation , bedding , installation of 6" future sleeves at St. 1+870 to proceed backfilling	05/15/14	05/15/14	05/18/14	3	A
	IR-13-00014-DSR-048-A	Check base course 1st layer , level , from Sta. 1+000 to Sta. 1+200	05/15/14	05/17/14	05/18/14	1	A
	IR-13-00014-DSR-049-A	Check pulverization layer, level , from St. 1+520 to 1+800	05/15/14	05/17/14	05/18/14	1	C
	IR-13-00014-DSR-049-B	Check pulverization layer, level , from St. 1+520 to 1+800	05/18/14	05/18/14	05/19/14	1	A
	IR-13-00014-DSR-050-A	Check start delivering , spreading base course 2nd layer , from St. 0+550 to 1+000	05/18/14	05/18/14	05/18/14	0	A
	IR-13-00014-DSR-051-A	Check excavation , bedding and installation of sewer line pipes at St. 1+100	05/18/14	05/18/14	05/18/14	0	A
	IR-13-00014-DSR-052-A	Check backfilling single size around sewer pips at St. 1+100	05/18/14	05/18/14	05/18/14	0	A
	IR-13-00014-DSR-053-A	C heck pulverization layer , level , from St. 1+800 to 2+020	05/19/14	05/19/14	05/19/14	0	D
	IR-13-00014-DSR-053-B	C heck pulverization layer , level , from St. 1+800 to 2+020	05/21/14	05/21/14	05/21/14	0	A
	IR-13-00014-DSR-054-A	Check subgrade layer , level , from St. 2+020 to 2+100	05/19/14	05/19/14	05/19/14	0	D
	IR-13-00014-DSR-055-A	Check excavation , bedding , and installation of future sleeves at St. 1+460 to proceed backfilling	05/21/14	05/21/14	05/21/14	0	A
	IR-13-00014-DSR-056-A	Check subgrade layer , level from St. 2+020 to 2+080	05/22/14	05/24/14	05/24/14	0	A
	IR-13-00014-DSR-057-A	Check alignment for step barrier , from St. 1+300 to 1+900 as Per SM-033	05/25/14	05/25/14	05/25/14	0	C
	IR-13-00014-DSR-057-B	Check alignment for step barrier , from St. 1+300 to 1+900 as Per SM-033	05/26/14	05/26/14	05/26/14	0	A
	IR-13-00014-DSR-058-A	Check alignment for step barrier , from St. 1+300 to 1+440 as Per SM-033	05/26/14	05/26/14	05/26/14	0	A
	IR-13-00014-DSR-059-A	Check rebar work for step barrier from St. 1+300 to 1+345 to proceed casting concrete	05/26/14	05/26/14	05/27/14	1	A
	IR-13-00014-DSR-060-A	Check excavation , bedding& installation of pipe culvert at St. 1+480	05/27/14	05/27/14	05/27/14	0	A
	IR-13-00014-DSR-061-A	Check backfilling single size for pipe culvert at St. 1+480	027/2014	05/27/14	05/27/14	0	A
	IR-13-00014-DSR-062-A	Check casting concrete for step barrier from St. 1+300 to 1+345	027/2014	05/27/14	05/27/14	0	A
	IR-13-00014-DSR-063-A	Check rebar work for step barrier beam from St. 1+345 to 1+390 to proceed casting concrete	05/27/14	05/27/14	05/27/14	0	A

USAID WEST BANK/ GAZA
INFRASTRUCTURE NEEDS PROGRAM INPII
CONTRACT NO. AID-294-I-12-00005
TASK ORDER #14, Deir Sharaf - Tulkarem Road
Inspection Request Log - Project 02

SUBMITTAL			TRACKING DATES				Approval Status
Spec. No.	Submittal No	Description	Submitted on (M/D/Y)	Date inspection Required	Returned on (M/D/Y)	Review Days	(A,B,C,D,E)
	IR-13-00014-DSR-064-A	Check subgrade layer , level , and Coordinate from Sta. 2+080 to Sta. 2+180	05/28/14	05/28/14	05/28/14	0	A
	IR-13-00014-DSR-065-A	Check rebar work for step barrier beam from St. 1+390 to 1+435 to proceed casting concrete	05/29/14	05/29/14	05/29/14	0	A
	IR-13-00014-DSR-066-A	Check Base Course second Layer, level , and Coordinate from Sta. 0+260 to Sta. 0+500	05/29/14	05/31/14	06/01/14	1	C
	IR-13-00014-DSR-066-B	Check Base Course second Layer, level , and Coordinate from Sta. 0+260 to Sta. 0+500	06/03/14	06/03/14	06/04/14	1	A
	IR-13-00014-DSR-067-A	Check excavation work for the wall of inlet of pipe culvert at St. 0+860	05/29/14	05/31/14	06/01/14	1	A
	IR-13-00014-DSR-068-A	Check casting blinding concrete for inlet of pipe culvert at St. 0+860	05/29/14	05/31/14	06/01/14	1	A
	IR-13-00014-DSR-069-A	Check rebar work for step barrier beam from St. 1+435 to 1+457 to proceed casting concrete	05/29/14	05/31/14	06/01/14	1	A
	IR-13-00014-DSR-070-A	Check alignment for step barrier , from St. 1+515 to 1+585	06/01/14	06/01/14	06/01/14	0	A
	IR-13-00014-DSR-071-A	Check rebar work for step barrier beam , from St. 1+515 to 1+585	06/01/14	06/01/14	06/01/14	0	A
	IR-13-00014-DSR-072-A	Check casting concrete for step barrier beam, from St. 1+515 to 1+585	06/01/201	06/01/14	06/01/14	0	A
	IR-13-00014-DSR-073-A	Check base course 2nd layer , level , from St.0+500 to 0+840	06/02/14	06/02/14	06/03/14	1	C
	IR-13-00014-DSR-073-B	Check base course 2nd layer , level , from St.0+500 to 0+830	06/03/14	06/03/14	06/04/14	1	A
	IR-13-00014-DSR-074-A	Check alignment for step barrier , from St. 1+585 to 1+605	06/02/14	06/02/14	06/03/14	1	A
	IR-13-00014-DSR-075-A	Check rebar work for step barrier beam , from St. 1+585 to 1+605	06/02/14	06/02/14	06/03/14	1	A
	IR-13-00014-DSR-076-A	Check casting concrete for step barrier beam, from St. 1+585 to 1+605	06/02/14	06/02/14	06/03/14	1	A
	IR-13-00014-DSR-077-A	Check alignment for step barrier beam , from St. 1+605 to 1+650	06/03/14	06/03/14	06/04/14	1	A
	IR-13-00014-DSR-078-A	Check rebar and shuttering work for step barrier beam , from St. 1+605 to 1+650	06/03/14	06/03/14	06/04/14	1	A
	IR-13-00014-DSR-079-A	Check casting concrete for step barrier beam , from St. 1+605 to 1+650	06/03/14	06/03/14	06/04/14	1	A
	IR-13-00014-DSR-080-A	Check rebar and shuttering work for base of the inlet for pipe culvert at St. 0+860	06/03/14	06/03/14	06/04/14	1	A
	IR-13-00014-DSR-081-A	Check casting concrete for base of the inlet for pipe culvert at St. 0+860	06/03/14	06/03/14	06/04/14	1	A
	IR-13-00014-DSR-082-A	Check rebar and shuttering work for base of the inlet for pipe culvert at St. 1+995	06/03/14	06/03/14	06/04/14	1	A
	IR-13-00014-DSR-083-A	Check casting concrete for base of the inlet for pipe culvert at St. 1+995	06/03/14	06/03/14	06/04/14	1	A
	IR-13-00014-DSR-084-A	Check Pulverization layer , level and, Coordinate, from Sta. 2+020 - 2+180	06/03/14	06/03/14	06/04/14	1	A
	IR-13-00014-DSR-085-A	Check the surface of second base course layer to proceed prime coat , from St. 0+260 to 0+830	06/04/14	06/04/14	06/04/14	0	A
	IR-13-00014-DSR-086-A	Check the alignment and elevation of inlet of wall for pipe culvert at St. 0+860	06/04/14	06/04/14	06/05/14	1	A
	IR-13-00014-DSR-087-A	Check the rebar and shuttering of inlet of wall for pipe culvert at St. 0+860	06/04/14	06/04/14	06/05/14	1	A
	IR-13-00014-DSR-088-A	Check casting concrete of inlet of wall for pipe culvert at St. 0+860	06/04/14	06/04/14	06/05/14	1	A
	IR-13-00014-DSR-089-A	Check excavation for Retaining Wall , from St. 1+665 to 1+760	06/04/14	06/04/14	06/05/14	1	A
	IR-13-00014-DSR-090-A	Check rebar and shuttering for Retaining Wall , from St. 1+665 to 1+760 to proceed casting concrete	06/04/14	06/04/14	06/05/14	1	A
	IR-13-00014-DSR-091-A	Check excavation for Retaining Wall , from St. 1+470 to 1+500	06/04/14	06/04/14	06/05/14	1	A
	IR-13-00014-DSR-092-A	Check casting blinding concrete for Retaining Wall , from St. 1+470 to 1+500	06/04/14	06/04/14	06/05/14	1	A
	IR-13-00014-DSR-093-A	Check case course 2nd Layer, level , and coordinate from St. 0+890 to St. 1+120	06/05/14	06/05/14	06/05/14	0	C
	IR-13-00014-DSR-093-B	Check case course 2nd Layer, level , and coordinate from St. 0+890 to St. 1+120	06/07/14	06/07/14	06/08/14	1	A
	IR-13-00014-DSR-094-A	Check alignment of step barrier beam from St. 1+765 to 1+810	06/05/14	06/05/14	06/05/14	0	A
	IR-13-00014-DSR-095-A	Check rebar work of step barrier beam from St. 1+765 to 1+810	06/05/14	06/05/14	06/05/14	0	A
	IR-13-00014-DSR-096-A	Check casting concrete work of step barrier beam from St. 1+765 to 1+810	06/05/14	06/05/14	06/05/14	0	A
	IR-13-00014-DSR-097-A	Check base course 1st Layer, level , and coordinate from St. 1+200 to St. 1+420	06/05/14	06/07/14	06/07/14	0	A
	IR-13-00014-DSR-098-A	Check alignment of step barrier beam from St. 1+810 to 1+855	06/07/14	06/07/14	06/08/14	1	A
	IR-13-00014-DSR-099-A	Check rebar work for step barrier beam from St. 1+810 to 1+855	06/07/14	06/07/14	06/08/14	1	A
	IR-13-00014-DSR-100-A	Check formwork for the step barrier beam to proceed casting concrete from St. 1+810 to 1+855	06/07/14	06/07/14	06/08/14	1	A

USAID WEST BANK/ GAZA
INFRASTRUCTURE NEEDS PROGRAM INPII
CONTRACT NO. AID-294-I-12-00005
TASK ORDER #14, Deir Sharaf - Tulkarem Road
Inspection Request Log - Project 02

SUBMITTAL			TRACKING DATES				Approval Status
Spec. No.	Submittal No	Description	Submitted on (M/D/Y)	Date inspection Required	Returned on (M/D/Y)	Review Days	(A,B,C,D,E)
	IR-13-00014-DSR-101-A	Check rebar work for the inlet of pipe culvert at St. 0+860 to proceed formwork	06/08/14	06/08/14	06/08/14	0	A
	IR-13-00014-DSR-102-A	Check rebar work Retaining Wall foundation from St. 1+470 to 1+500 to proceed casting concrete	06/08/14	06/08/14	06/08/14	0	A
	IR-13-00014-DSR-103-A	Check alignment for step barrier beam from St. 1+855 to 1+880	06/08/14	06/08/14	06/08/14	0	A
	IR-13-00014-DSR-104-A	Check rebar work for step barrier beam from St. 1+855 to 1+880	06/08/14	06/08/14	06/08/14	0	A
	IR-13-00014-DSR-105-A	Check formwork for step barrier beam from St. 1+855 to 1+880 to proceed casting concrete	06/08/14	06/08/14	06/08/14	0	A
	IR-13-00014-DSR-106-A	Check alignment and elevation of pipe culvert at St. 1+995 LHS	06/08/14	06/08/14	06/08/14	0	A
	IR-13-00014-DSR-107-A	Check base course 2nd layer , level from St. 0+830 to 0+890	06/08/14	06/08/14	06/08/14	0	A
	IR-13-00014-DSR-108-A	Check formwork of 2nd head wall of pipe culvert at St. 0+860 to proceed casting concrete	06/08/14	06/08/14	06/09/14	1	A
	IR-13-00014-DSR-109-A	Check base course 2nd layer , level from St. 1+120 to 1+160	06/09/14	06/09/14	06/09/14	0	A
	IR-13-00014-DSR-110-A	Check base course 1st layer , level from St. 2+040 to 2+198	06/09/14	06/09/14	06/10/14	1	A
	IR-13-00014-DSR-111-A	Check formwork for encasement of pipe culvert at St. 1+995 LHS to proceed casting concrete	06/09/14	06/09/14	06/10/14	1	A
	IR-13-00014-DSR-112-A	Check rebar and casting concrete for Retaining Wall foundation from St. 1+470 to 1+500- Part 2	06/09/14	06/09/14	06/10/14	1	A
	IR-13-00014-DSR-113-A	Check casting blinding concrete for the inlet of pipe culvert at St. 1+480	06/09/14	06/09/14	06/10/14	1	A
	IR-13-00014-DSR-114-A	Check the surface of second base course layer to proceed prime coat , from St. 0+820 to 1+140	06/09/14	06/09/14	06/10/14	1	A
	IR-13-00014-DSR-115-A	Check the base course 1st layer and level from St. 1+540 to 1+620	06/10/14	06/10/14	06/11/14	1	A
	IR-13-00014-DSR-116-A	Check the base course 1st layer and level from St. 1+780 to 1+880	06/10/14	06/10/14	06/11/14	1	A
	IR-13-00014-DSR-117-A	Check rebar work for Concrete Wall from St. 1+665 to 1+670	06/10/14	06/10/14	06/11/14	1	A
	IR-13-00014-DSR-118-A	Check formwork for Concrete Wall from St. 1+665 to 1+670 to proceed casting concrete	06/10/14	06/10/14	06/11/14	1	A
	IR-13-00014-DSR-119-A	Check rebar work for concrete wall from St. 1+480 to 1+500 to proceed formwork	06/11/14	06/11/14	06/11/14	0	A
	IR-13-00014-DSR-120-A	Check alignment of step barrier beam from St. 1+665 to 1+710	06/11/14	06/11/14	06/12/14	1	A
	IR-13-00014-DSR-121-A	Check rebar work of step barrier beam from St. 1+665 to 1+710 to proceed formwork	06/11/14	06/11/14	06/12/14	1	A
	IR-13-00014-DSR-122-A	Check formwork of step barrier beam from St. 1+665 to 1+710 to proceed casting concrete	06/11/14	06/11/14	06/12/14	1	A
	IR-13-00014-DSR-123-A	Check rebar work for foundation for the inlet of pipe culvert at St. 1+480 to proceed formwork	06/11/14	06/11/14	06/12/14	1	A
	IR-13-00014-DSR-124-A	Check formwork for the foundation for the inlet of pipe culvert at St. 1+480 to proceed casting concrete	06/11/14	06/11/14	06/12/14	1	A
	IR-13-00014-DSR-125-A	Check base course 2nd layer , from st. 1+150 to 1+420	06/12/14	06/12/14	06/12/14	0	C
	IR-13-00014-DSR-125-B	Check base course 2nd layer , from st. 1+150 to 1+420	06/12/14	06/14/14	06/15/14	1	A
	IR-13-00014-DSR-126-A	Check casting concrete for Retaining Wall from St. 1+495 to 1+515	06/12/14	06/12/14	06/12/14	0	A
	IR-13-00014-DSR-127-A	Check rebar work for Retaining Wall from St. 1+744 o 1+754 to proceed formwork	06/12/14	06/12/14	06/12/14	0	A
	IR-13-00014-DSR-128-A	check formwork for Retaining Wall from St. 1+744 o 1+754 to proceed casting concrete	06/12/14	06/12/14	06/12/14	0	A
	IR-13-00014-DSR-129-A	Check rebar wok for inlet wall of pipe culvert at St. 1+480 to proceed formwork	06/14/14	06/14/14	06/15/14	1	A
	IR-13-00014-DSR-130-A	check formwork for inlet wall of pipe culvert at St. 1+480 to proceed casting concrete	06/12/14	06/14/14	06/15/14	1	A
	IR-13-00014-DSR-131-A	check alignment of step barrier beam from St. 1+710 to 1+765	06/12/14	06/14/14	06/15/14	1	A
	IR-13-00014-DSR-132-A	Check rebar work for step barrier beam from St. 1+710 to 1+765 to proceed formwork	06/12/14	06/14/14	06/15/14	1	A
	IR-13-00014-DSR-133-A	Check formwork for step barrier beam from St. 1+710 to 1+765 to proceed casting concrete	06/12/14	06/14/14	06/15/14	1	A
	IR-13-00014-DSR-134-A	Check base course 1st layer , level from St. 1+880 to 1+960	06/15/14	06/15/14	06/16/14	1	A
	IR-13-00014-DSR-135-A	Check base course 2nd layer , level from St. 2+050 to 2+190	06/15/14	06/15/14	06/16/14	1	C
	IR-13-00014-DSR-135-B	Check base course 2nd layer , level from St. 2+050 to 2+190	06/16/14	06/17/14	06/17/14	0	C
	IR-13-00014-DSR-135-C	Check base course 2nd layer , level from St. 2+050 to 2+190	06/22/14	06/22/14	06/22/14	0	A
	IR-13-00014-DSR-136-A	Check rebar work for concrete wall from St. 1+470 to 1+480 to proceed formwork	06/15/14	06/15/14	06/16/14	1	A

USAID WEST BANK/ GAZA
INFRASTRUCTURE NEEDS PROGRAM INPII
CONTRACT NO. AID-294-I-12-00005
TASK ORDER #14, Deir Sharaf - Tulkarem Road
Inspection Request Log - Project 02

SUBMITTAL			TRACKING DATES				Approval Status
Spec. No.	Submittal No	Description	Submitted on (M/D/Y)	Date inspection Required	Returned on (M/D/Y)	Review Days	(A,B,C,D,E)
	IR-13-00014-DSR-137-A	Check formwork for concrete wall from St. 1+470 to 1+480 to proceed casting concrete	06/15/14	06/15/14	06/16/14	1	A
	IR-13-00014-DSR-138-A	Check rebar for retaining wall from St. 1+670 to 1+680 to proceed formwork	06/16/14	06/15/14	06/16/14	1	A
	IR-13-00014-DSR-139-A	Check formwork for retaining wall from St. 1+670 to 1+680 to proceed casting concrete	06/15/14	06/15/14	06/16/14	1	A
	IR-13-00014-DSR-140-A	Check base course 1stlayer , level from St. 1+620 to 1+780	06/17/14	06/17/14	06/17/14	0	A
	IR-13-00014-DSR-141-A	Check the surface of second base course layer to proceed spraying prime coat , from St. 1+140 to 1+420	06/17/14	06/17/14	06/17/14	0	A
	IR-13-00014-DSR-142-A	Check rebar work for concrete wall from St. 1+695 to 1+705 and from St. 1+730 to 1+740 to proceed formwork	06/17/14	06/17/14	06/17/14	0	A
	IR-13-00014-DSR-143-A	Check formwork for concrete wall from St. 1+695 to 1+705 and from St. 1+730 to 1+740 to proceed casting concrete	06/17/14	06/17/14	06/17/14	0	A
	IR-13-00014-DSR-144-A	Check rebar work for encasement of pipe culvert at St. 1+995 to proceed formwork	06/18/14	06/18/14	06/18/14	0	A
	IR-13-00014-DSR-145-A	Check formwork for encasement of pipe culvert at St. 1+995 to proceed casting concrete	06/18/14	06/18/14	06/18/14	0	A
	IR-13-00014-DSR-146-A	Check formwork for concrete wall from St. 1+695 to 1+705 and from St. 1+730 to 1+740 to proceed casting concrete – Part 2	06/18/14	06/18/14	06/19/14	1	A
	IR-13-00014-DSR-147-A	Check rebar for concrete wall from St. 1+470 to 1+485 to proceed formwork	06/18/14	06/18/14	06/19/14	1	A
	IR-13-00014-DSR-148-A	Check installation of concrete pipe culvert at St. 1+995 RHS	06/19/14	06/19/14	06/22/14	3	A
	IR-13-00014-DSR-149-A	Check rebar work for Retaining Wall from St. 1+470 to 1+485 LHS to proceed formwork	06/19/14	06/19/14	06/22/14	3	A
	IR-13-00014-DSR-150-A	Check formwork for Retaining Wall from St. 1+470 to 1+485 LHS to proceed casting concrete	06/19/14	06/19/14	06/22/14	3	A
	IR-13-00014-DSR-151-A	Check rebar for encasement of pipe culvert at St. 1+995 LHS to proceed formwork	06/19/14	06/19/14	06/22/14	3	A
	IR-13-00014-DSR-152-A	Check formwork for encasement of pipe culvert at St. 1+995 LHS to proceed casting concrete	06/19/14	06/19/14	06/22/14	3	A
	IR-13-00014-DSR-153-A	Check base course 2nd layer , level from St. 1+520 to 1+880	06/19/14	06/21/14	06/23/14	2	C
	IR-13-00014-DSR-153-B	Check base course 2nd layer , level from St. 1+520 to 1+880	07/03/14	07/05/14	07/06/14	1	A
	IR-13-00014-DSR-154-A	Check the surface of second base course layer to proceed spraying prime coat , from St. 2+050 to 2+200	06/22/14	06/22/14	06/22/14	0	A
	IR-13-00014-DSR-155-A	Check rebar work for Retaining Wall from St. 1+750 to 1+760 LHS to proceed formwork	06/22/14	06/22/14	06/23/14	1	A
	IR-13-00014-DSR-156-A	Check formwork for Retaining Wall from St. 1+750 to 1+760 LHS to proceed casting concrete	06/22/14	06/22/14	06/23/14	1	A
	IR-13-00014-DSR-157-A	Check formwork for Retaining Wall from St. 1+750 to 1+760 LHS and from St. 1+675 to 1+685 LHS –Part 2 to proceed casting concrete	06/23/14	06/23/14	06/24/14	1	A
	IR-13-00014-DSR-158-A	Check formwork and rebar for step barrier from St.(1+475) to St.(1+515)	06/24/14	06/24/14	06/25/14	1	A
	IR-13-00014-DSR-159-A	Check casting concrete B 250 for step barrier from St.(1+475) to St.(1+515)	06/24/14	06/24/14	06/25/14	1	A
	IR-13-00014-DSR-160-A	Check base course 1st layer , level and center line from St. 1+420 to 1+540	06/25/14	06/25/14	06/25/14	0	A
	IR-13-00014-DSR-161-A	Check base course 1st layer , level and center line from St. 1+960 to 2+040	06/25/14	06/25/14	06/25/14	0	A
	IR-13-00014-DSR-162-A	Check rebar work for concrete wall from St. 1+720 to 1+730 to proceed formwork	06/25/14	06/25/14	06/25/14	0	A
	IR-13-00014-DSR-163-A	Check formwork for concrete wall from St. 1+720 to 1+730 to proceed casting concrete	06/25/14	06/25/14	06/25/14	0	A
	IR-13-00014-DSR-164-A	Check rebar work for step barrier from St. 1+300 to1+307.5 to proceed formwork	06/26/14	06/26/14	06/26/14	0	A
	IR-13-00014-DSR-165-A	Check formwork for step barrier from St. 1+300 to1+307.5 to proceed casting concrete	06/26/14	06/26/14	06/26/14	0	A
	IR-13-00014-DSR-166-A	Check rebar work for concrete wall from St. 1+720 to 1+730 to proceed formwork –Part 2	06/26/14	06/26/14	06/26/14	0	A
	IR-13-00014-DSR-167-A	Check formwork for concrete wall from St. 1+720 to 1+730 to proceed casting concrete –Part 2	06/26/14	06/26/14	06/26/14	0	A
	IR-13-00014-DSR-168-A	Check preparation , laying and shaping base course layer for concrete open ditches from St. 0+460 to 0+580 prior to start concrete open ditch construction	06/26/14	06/26/14	06/26/14	0	A

USAID WEST BANK/ GAZA
INFRASTRUCTURE NEEDS PROGRAM INPII
CONTRACT NO. AID-294-I-12-00005
TASK ORDER #14, Deir Sharaf - Tulkarem Road
Inspection Request Log - Project 02

SUBMITTAL			TRACKING DATES				Approval Status
Spec. No.	Submittal No	Description	Submitted on (M/D/Y)	Date inspection Required	Returned on (M/D/Y)	Review Days	(A,B,C,D,E)
	IR-13-00014-DSR-169-A	Check preparation , laying and shaping base course layer for concrete open ditches from St. 0+580 to 0+860 prior to start concrete open ditch construction	06/26/14	06/27/14	06/29/14	2	A
	IR-13-00014-DSR-170-A	check rebar work for concrete open ditch to proceed casting concrete from St. 0+460 to 0+860	06/26/14	06/27/14	06/29/14	2	A
	IR-13-00014-DSR-171-A	Check pulverization layer , level from St. 0+250 to 0+120	06/26/14	06/28/14	06/29/14	1	C
	IR-13-00014-DSR-171-B	Check pulverization layer , level from St. 0+250 to 0+120	06/29*2014	06/29/14	06/29/14	0	A
	IR-13-00014-DSR-172-A	Chech rebar work for step barrier from St. 1+314.4 to 1+321.6, St. 1+328.8 to 1+336, St. 1+343.2 to 1+350.4 , St. 1+357.6 to 1+364.8, St. 1+372 to 1+379.2 , and from St. 1+386.4 to 1+393.6 to proceed formwork	06/26/14	06/28/14	06/29/14	1	A
	IR-13-00014-DSR-173-A	Check formwork for step barrier from St. 1+314.4 to 1+321.6, St. 1+328.8 to 1+336, St. 1+343.2 to 1+350.4 , St. 1+357.6 to 1+364.8, St. 1+372 to 1+379.2 , and from St. 1+386.4 to 1+393.6 to proceed casting concrete	06/26/14	06/28/14	06/29/14	1	A
	IR-13-00014-DSR-174-A	Check base course 2nd layer , level from St. 1+880 to 2+050	06/29/14	06/29/14	06/29/14	0	C
	IR-13-00014-DSR-174-B	Check base course 2nd layer , level from St. 1+880 to 2+050	07/03/14	07/05/14	07/06/14	1	A
	IR-13-00014-DSR-175-A	Check excavation and elevation of 3" water pipeline from St. 0+440 to 0+720	06/30/14	06/30/14	06/30/14	0	C
	IR-13-00014-DSR-175-B	Check excavation and elevation of 3" water pipeline from St. 0+440 to 0+720	06/30/14	06/30/14	07/01/14	1	A
	IR-13-00014-DSR-176-A	Check base course 2nd layer , level from St. 1+420 to 1+540	06/30/14	06/30/14	06/30/14	0	A
	IR-13-00014-DSR-177-A	Check rebar work for step barriers from St. 1+307.2 to 1+314.4, St. 1+321.6 to 1+328.8, St. 1+336 to1+343.2 , St. 1+350.4 to 1+357.6 , St. 1+364.8 to 1+372 , St. 1+379.2 to 1+386.4 and from St. 1+393.6 to 1+400.8 to proceed formwork	06/30/14	07/01/14	07/01/14	0	A
	IR-13-00014-DSR-178-A	check formwork for step barriers from St. 1+307.2 to 1+314.4, St. 1+321.6 to 1+328.8, St. 1+336 to1+343.2 , St. 1+350.4 to 1+357.6 , St. 1+364.8 to 1+372 , St. 1+379.2 to 1+386.4 and from St. 1+393.6 to 1+400.8 to proceed casting concrete	06/30/14	07/01/14	07/01/14	0	A
	IR-13-00014-DSR-179-A	Check bedding , installation and welding of 3"water pipeline from St. 0+440 to 0+720 LHS	06/30/14	07/01/14	07/01/14	0	A
	IR-13-00014-DSR-180-A	Check excavation and elevation of 3"water pipeline from St. 0+720 to 1+105 LHS	07/03/14	07/03/14	07/03/14	0	A
	IR-13-00014-DSR-181-A	Check bedding, installation and welding of 3"water pipeline from St. 0+720 to 1+105 LHS	07/03/14	07/03/14	07/03/14	0	A
	IR-13-00014-DSR-182-A	Check the surface of second base course layer to proceed spraying prime coat , from St. 1+420 to 2+050	07/03/14	07/05/14	07/06/14	1	A
	IR-13-00014-DSR-183-A	Check excavation and elevation of 3"water pipeline from St. 0+410 to 0+440 LHS	07/07/14	07/07/14	07/08/14	1	A
	IR-13-00014-DSR-184-A	Check bedding, installation and welding of 3"water pipeline from St. 0+410 to 0+440 LHS	07/08/14	07/07/14	07/08/14	1	A
	IR-13-00014-DSR-185-A	Check preparation , laying and shaping base course layer for concrete open ditches from St. 0+870 to 0+960 prior to start concrete open ditch construction	07/10/14	07/10/14	07/10/14	0	C
	IR-13-00014-DSR-185-B	Check preparation , laying and shaping base course layer for concrete open ditches from St. 0+870 to 0+960 prior to start concrete open ditch construction	07/12/14	07/13/14	07/13/14	0	A
	IR-13-00014-DSR-186-A	Check rebar work for step barriers from St. 1+408 to 1+415.2, St. 1+422.4 to 1+429.6, St. 1+436.8 to1+444 , St. 1+451.2 to 1+458.4 , St. 1+475 to 1+482.2 and from St. 1+489.4 to 1+496.6 to proceed formwork	07/10/14	07/10/14	07/10/14	0	A
	IR-13-00014-DSR-187-A	Check casting concrete for open ditch from St. 0+870 to 0+960	07/10/14	07/12/14	07/12/14	0	C
	IR-13-00014-DSR-187-B	Check casting concrete for open ditch from St. 0+870 to 0+960	07/13/14	07/13/14	07/14/14	1	A

USAID WEST BANK/ GAZA
INFRASTRUCTURE NEEDS PROGRAM INPII
CONTRACT NO. AID-294-I-12-00005
TASK ORDER #14, Deir Sharaf - Tulkarem Road
Inspection Request Log - Project 02

SUBMITTAL			TRACKING DATES				Approval Status
Spec. No.	Submittal No	Description	Submitted on (M/D/Y)	Date inspection Required	Returned on (M/D/Y)	Review Days	(A,B,C,D,E)
	IR-13-00014-DSR-188-A	check casting concrete for step barriers from St. 1+408 to 1+415.2, St. 1+422.4 to 1+429.6, St. 1+436.8 to1+444 , St. 1+451.2 to 1+458.4 , St. 1+475 to 1+482.2 and from St. 1+489.4 to 1+496.6	07/10/14	07/12/14	07/12/14	0	A
	IR-13-00014-DSR-189-A	check preparation , laying and shaping base course layer for concrete open ditches from St. 1+800 to 2+140 prior to start concrete open ditch construction	07/10/14	07/12/14	07/12/14	0	C
	IR-13-00014-DSR-189-B	check preparation , laying and shaping base course layer for concrete open ditches from St. 1+800 to 1+950 prior to start concrete open ditch construction	07/13/14	07/14/14	07/14/14	0	A
	IR-13-00014-DSR-190-A	Check rebar work for step barriers from St. 1+400.8 to 1+1408, St. 1+415.2 to 1+422.4, St. 1+429.6 to1+436.8 , St. 1+444 to 1+451.2 , St. 1+458.4 to 1+463.4 and from St. 1+482.2 to 1+489.4 to proceed formwork	07/12/14	07/13/14	07/13/14	0	A
	IR-13-00014-DSR-191-A	Check casting concrete for step barriers from St. 1+400.8 to 1+1408, St. 1+415.2 to 1+422.4, St. 1+429.6 to1+436.8 , and from St. 1+444 to 1+451.2	07/12/14	07/13/14	07/13/14	0	A
	IR-13-00014-DSR-192-A	Check rebar work for step barriers from St. 1+458.4 to 1+463.4, St. 1+482.2 to 1+489.4, St. 1+503.8 to1+511 , and from St. 1+511 to 1+518.2	07/13/14	07/14/14	07/14/14	0	A
	IR-13-00014-DSR-193-A	Check casting concrete for step barriers from St. 1+458.4 to 1+463.4, St. 1+482.2 to 1+489.4, St. 1+503.8 to1+511 , and from St. 1+511 to 1+518.2	07/13/14	07/14/14	07/14/14	0	A
	IR-13-00014-DSR-194-A	Check rebar work for step barriers from St. 1+518.2 to 1+525.4, St. 1+532.6 to 1+539.8, St. 1+547.00 to1+554.2 , St. 1+561.4 to 1+568.6 , St. 1+575.8 to 1+583 and from St. 1+590.2 to 1+597.2	07/14/14	07/15/14	07/15/14	0	A
	IR-13-00014-DSR-195-A	Check casting concrete for step barriers from St. 1+518.2 to 1+525.4, St. 1+532.6 to 1+539.8, St. 1+547.00 to1+554.2 , St. 1+561.4 to 1+568.6 , St. 1+575.8 to 1+583 and from St. 1+590.2 to 1+597.2	07/14/14	07/15/14	07/15/14	0	A
	IR-13-00014-DSR-196-A	check preparation , laying and shaping base course layer for concrete open ditches from St. 1+950 to 1+995 prior to start concrete open ditch construction	07/15/14	07/15/14	07/15/14	0	A
	IR-13-00014-DSR-197-A	Check excavation up to exact level for the inlet of pipe culvert at St. 1+995	07/15/14	07/15/14	07/15/14	0	A
	IR-13-00014-DSR-198-A	Check blinding concrete for the inlet of pipe culvert at St. 1+995	07/15/14	07/15/14	07/15/14	0	A
	IR-13-00014-DSR-199-A	Check excavation for the outlet of pipe culvert at St. 1+995	07/15/14	07/16/14	07/16/14	0	A
	IR-13-00014-DSR-200-A	Check casting blinding concrete for the outlet of pipe culvert at St. 1+995	07/15/14	07/16/14	07/16/14	0	A
	IR-13-00014-DSR-201-A	Check casting concrete for concrete ditches from St. 1+800 to 1+950	07/15/14	07/16/14	07/16/14	0	A
	IR-13-00014-DSR-202-A	Check preparation , laying and shaping base course layer for concrete open ditches from St. 1+995 to 2+140 prior to start concrete open ditch construction	07/15/14	07/16/14	07/16/14	0	C
	IR-13-00014-DSR-202-B	Check preparation , laying and shaping base course layer for concrete open ditches from St. 1+995 to 2+140 prior to start concrete open ditch construction	07/17/14	07/19/14	07/20/14	1	A
	IR-13-00014-DSR-203-A	Check rebar work for step barriers from St. 1+525.4 to 1+532.6, St. 1+539.8 to 1+547, St. 1+554.2 to1+561.4 , St. 1+568.6 to 1+575.8 , St. 1+583.0 to 1+590.2 and from St. 1+604.6 to 1+611.8	07/15/14	07/16/14	07/16/14	0	A
	IR-13-00014-DSR-204-A	Check casting concrete for step barriers from St. 1+525.4 to 1+532.6, St. 1+539.8 to 1+547, St. 1+554.2 to1+561.4 , St. 1+568.6 to 1+575.8 , St. 1+583.0 to 1+590.2 and from St. 1+604.6 to 1+611.8	07/15/14	07/16/14	07/16/14	0	A

USAID WEST BANK/ GAZA
INFRASTRUCTURE NEEDS PROGRAM INPII
CONTRACT NO. AID-294-I-12-00005
TASK ORDER #14, Deir Sharaf - Tulkarem Road
Inspection Request Log - Project 02

SUBMITTAL			TRACKING DATES				Approval Status
Spec. No.	Submittal No	Description	Submitted on (M/D/Y)	Date inspection Required	Returned on (M/D/Y)	Review Days	(A,B,C,D,E)
	IR-13-00014-DSR-205-A	Check rebar work for step barriers from St. 1+597.4 to 1+604.6, St. 1+611.8 to 1+619, St. 1+626.2 to1+633.4 , St. 1+640.6 to 1+647.8 , St. 1+655 to 1+662.2 and from St. 1+669.4 to 1+676.6	07/16/14	07/17/14	07/17/14	0	A
	IR-13-00014-DSR-206-A	Check casting concrete for step barriers from St. 1+597.4 to 1+604.6, St. 1+611.8 to 1+619, St. 1+626.2 to1+633.4 , St. 1+640.6 to 1+647.8 , St. 1+655 to 1+662.2 and from St. 1+669.4 to 1+676.6	07/16/14	07/17/14	07/17/14	0	A
	IR-13-00014-DSR-207-A	Check rebar work for step barriers from St. 1+619 to 1+626.2, St. 1+633.4 to 1+640.6, St. 1+647.8 to1+655 , St. 1+662.2 to 1+669.4, St. 1+683.8to 1+691 and from St. 1+698.2 to 1+705.4 to proceed formwork	07/17/14	07/19/14	07/20/14	1	A
	IR-13-00014-DSR-208-A	Check fromwork for step barriers from St. 1+619 to 1+626.2, St. 1+633.4 to 1+640.6, St. 1+647.8 to1+655 , St. 1+662.2 to 1+669.4, St. 1+683.8to 1+691 and from St. 1+698.2 to 1+705.4 to casting concrete	07/17/14	07/19/14	07/20/14	1	A
	IR-13-00014-DSR-209-A	Casting concrete for concrete ditch from st. 1+995 to 2+140	07/17/14	07/19/14	07/20/14	1	A
	IR-13-00014-DSR-210-A	Check preparation , laying and shaping base course layer for concrete open ditches from St. 1+400 to 1+600 prior to start concrete open ditch construction	07/17/14	07/19/14	07/20/14	1	A
	IR-13-00014-DSR-211-A	Check Rebar work for concrete protection from St. 2+030 to 2+198 to proceed formwork	07/17/14	07/19/14	07/20/14	1	A
	IR-13-00014-DSR-212-A	Check formwork for concrete protection from St. 2+030 to 2+198 to proceed casting concrete	07/17/14	07/19/14	07/20/14	1	A
	IR-13-00014-DSR-213-A	Check rebar work for concrete protection from St. 1+120 to 2+1300 to proceed formwork	07/19/14	07/20/14	07/20/14	0	A
	IR-13-00014-DSR-214-A	Check formwork for concrete protection from St. 1+120 to 1+300 to proceed casting concrete	07/19/14	07/20/14	07/20/14	0	A
	IR-13-00014-DSR-215-A	Check rebar and casting concrete for concrete ditch from St. 1+400 to 1+600	07/19/14	07/20/14	07/20/14	0	A
	IR-13-00014-DSR-216-A	Check rebar work for step barriers from St. 1+676.6 to 1+683.8, St. 1+691 to 1+698.2, St. 1+712.6 to1+719.8 , St. 1+734.2 to 1+741.4, St. 1+741.4to 1+748.6 and from St. 1+755.8 to 1+763 to proceed formwork	07/19/14	07/20/14	07/20/14	0	A
	IR-13-00014-DSR-217-A	Check formwork for step barriers from St. 1+676.6 to 1+683.8, St. 1+691 to 1+698.2, St. 1+712.6 to1+719.8 , St. 1+734.2 to 1+741.4, St. 1+741.4to 1+748.6 and from St. 1+755.8 to 1+763 to proceed casting concrete	07/19/14	07/20/14	07/20/14	0	A
	IR-13-00014-DSR-218-A	Check rebar work for step barriers from St. 1+705.4 to 1+712.6, St. 1+719.8 to 1+727, St. 1+734.2 to1+741.4 , St. 1+748.6 to 1+755.8, St. 1+770.2 to 1+777.4 and from St. 1+784.6 to 1+791.8 to proceed formwork	07/21/14	07/22/14	07/22/14	0	A
	IR-13-00014-DSR-219-A	Check formwork for step barrier from St. 1+705.4 to 1+712.6, St. 1+719.8 to 1+727, St. 1+734.2 to1+741.4 , St. 1+748.6 to 1+755.8, St. 1+770.2 to 1+777.4 and from St. 1+784.6 to 1+791.8 to proceed casting concrete	07/21/14	07/22/14	07/22/14	0	A
	IR-13-00014-DSR-220-A	Check rebar work for the inlet of pipe culvert foundation at St. 1+995 RHS to proceed formwork	07/22/14	07/22/14	07/22/14	0	A
	IR-13-00014-DSR-221-A	Check casting concrete the inlet of pipe culvert foundation at St. 1+995 RHS	07/22/14	07/22/14	07/22/14	0	A
	IR-13-00014-DSR-222-A	Check rebar work for the outlet of pipe culvert foundation at St. 1+995 LHS to proceed formwork	07/23/14	07/23/14	07/23/14	0	A
	IR-13-00014-DSR-223-A	Check casting concrete the outlet of pipe culvert foundation at St. 1+995 LHS	07/23/14	07/23/14	07/23/14	0	A
	IR-13-00014-DSR-224-A	Check rebar work for step barriers from St. 1+763 to 1+770.2, St. 1+ 777.4to 1+784.6, St. 1+799 to1+806.2 , St. 1+813.4 to 1+820.6., St. 1+827.8 to 1+835 and from St. 1+842.2 to 1+849.4 to proceed formwork	07/23/14	07/23/14	07/23/14	0	A

USAID WEST BANK/ GAZA
INFRASTRUCTURE NEEDS PROGRAM INPII
CONTRACT NO. AID-294-I-12-00005
TASK ORDER #14, Deir Sharaf - Tulkarem Road
Inspection Request Log - Project 02

SUBMITTAL			TRACKING DATES				Approval Status
Spec. No.	Submittal No	Description	Submitted on (M/D/Y)	Date inspection Required	Returned on (M/D/Y)	Review Days	(A,B,C,D,E)
	IR-13-00014-DSR-225-A	Check casting concrete for step barriers from St. 1+763 to 1+770.2, St. 1+ 777.4to 1+784.6, St. 1+799 to1+806.2 , St. 1+813.4 to 1+820.6., St. 1+827.8 to 1+835 and from St. 1+842.2 to 1+849.4	07/23/14	07/23/14	07/23/14	0	A
	IR-13-00014-DSR-226-A	Check preparation , laying and shaping base course layer for concrete open ditches from St. 1+600 to 1+800 prior to start concrete open ditch construction	07/23/14	07/23/14	07/23/14	0	A
	IR-13-00014-DSR-227-A	Check rebar work for the inlet of pipe culvert wall at St. 1+995 RHS to proceed formwork	07/23/14	07/23/14	07/23/14	0	A
	IR-13-00014-DSR-228-A	Check rebar work for step barriers from St. 1+791.8 to 1+799, St. 1+ 806.2 1+813.4, St. 1+799 to1+820.3 , St. 1+827.8 to 1+820.6., St. 1+835 to 1+842.2 and from St. 1+856.62 to 1+863.8 to proceed formwork	07/23/14	07/24/14	07/24/14	0	A
	IR-13-00014-DSR-229-A	Check casting concrete for step barriers from St. 1+791.8 to 1+799, St. 1+ 806.2 1+813.4, St. 1+799 to1+820.3 , St. 1+827.8 to 1+820.6., St. 1+835 to 1+842.2 and from St. 1+856.62 to 1+863.8	07/23/14	07/24/14	07/24/14	0	A
	IR-13-00014-DSR-230-A	Check casting concrete for concrete ditch from St. 1+600 to 1+800	07/23/14	07/24/14	07/24/14	0	A
	IR-13-00014-DSR-231-A	check rebar work for concrete protection from St. 0+960 to 1+090 to proceed	07/24/14	07/26/14	07/27/14	1	A
	IR-13-00014-DSR-232-A	Check casting concrete for concrete protection from St. 0+960 to 1+090	07/24/14	07/26/14	07/27/14	1	A
	IR-13-00014-DSR-233-A	Check rebar work for step barriers from St. 1+849.4 to 1+856.6, St. 1+863.6 to 1+8716, St. 1+885.4 to 1+892.6 and from St. 1+878.2 to 1+885.4 proceed formwork	08/02/14	08/02/14	08/03/14	1	A
	IR-13-00014-DSR-234-A	Check formwork for step barriers from St. 1+849.4 to 1+856.6, St. 1+863.6 to 1+8716, St. 1+885.4 to 1+892.6 and from St. 1+878.2 to 1+885.4 proceed casting concrete	08/02/14	08/02/14	08/03/14	1	A
	IR-13-00014-DSR-235-A	Check formwork for outlet wall of pipe culvert at St. 1+995to proceed casting concrete	08/03/14	08/03/14	08/03/14	0	A
	IR-13-00014-DSR-236-A	Check inspect tack coat layer prior to proceed with wearing course from St 2+200 to St 1+700	08/03/14	08/03/14	08/04/14	1	A
	IR-13-00014-DSR-237-A	check formwork for inlet wall of pipe culvert at St. 1+995to proceed casting concrete	08/03/14	08/03/14	08/04/14	1	A
	IR-13-00014-DSR-238-A	Check rebar work for retaining wall foundation from St. 1+300 to 1+310 LHS	08/04/14	08/04/14	08/04/14	0	A
	IR-13-00014-DSR-239-A	check casting concrete for retaining wall foundation from St. 1+300 to 1+310 LHS	08/04/14	08/04/14	08/04/14	0	A
	IR-13-00014-DSR-240-A	Check inspect tack coat layer prior to proceed with wearing course from St 1+300 to St 1+830	08/04/14	08/05/14	08/05/14	0	A
	IR-13-00014-DSR-241-A	Check test pressure for 3" water pipe line from St 0+410 to St 1+110 L.HS	08/05/14	08/05/14	08/05/14	0	A
	IR-13-00014-DSR-242-A	Check inspect tack coat layer prior to proceed with wearing course from St 1+300 to St 0+800	08/05/14	08/05/14	08/06/14	1	A
	IR-13-00014-DSR-243-A	Check rebar work for retaining wall from St. 1+300 to 1+310 LHS	08/06/14	08/06/14	08/06/14	0	A
	IR-13-00014-DSR-244-A	Check casting concrete for retaining wall from St. 1+300 to 1+310 LHS	08/06/14	08/06/14	08/06/14	0	A
	IR-13-00014-DSR-245-A	Check tack coat layer prior to proceed with wearing course from St. 0+270 to St. 0+670	08/06/14	08/07/14	08/07/14	0	A
	IR-13-00014-DSR-246-A	Check setting out , excavation and installation of traffic signs boles from St. 0+272 to 2+200	08/07/14	08/07/14	08/07/14	0	A
	IR-13-00014-DSR-247-A	Inspect tack coat layer prior to proceed spreading wearing course layer from St. 0+670 to St. 0+800	08/07/14	08/09/14	08/10/14	1	A
	IR-13-00014-DSR-248-A	Check rebar work for concrete protection from St. 1+880 to 2+050 to proceed formwork	08/07/14	08/09/14	08/10/14	1	A

USAID WEST BANK/ GAZA
INFRASTRUCTURE NEEDS PROGRAM INPII
CONTRACT NO. AID-294-I-12-00005
TASK ORDER #14, Deir Sharaf - Tulkarem Road
Inspection Request Log - Project 02

SUBMITTAL			TRACKING DATES				Approval Status
Spec. No.	Submittal No	Description	Submitted on (M/D/Y)	Date inspection Required	Returned on (M/D/Y)	Review Days	(A,B,C,D,E)
	IR-13-00014-DSR-249-A	Check formwork for concrete protection from St. 1+880 to 2+050 to proceed casting concrete	08/07/14	08/09/14	08/10/14	1	A
	IR-13-00014-DSR-250-A	Check rebar work for concrete protection from St. 1+100 to 0+960 to proceed formwork	08/09/14	08/09/14	08/10/14	1	A
	IR-13-00014-DSR-251-A	Check formwork for concrete protection from St. 1+100 to 0+960 to proceed casting concrete	08/09/14	08/09/14	08/10/14	1	A
	IR-13-00014-DSR-252-A	Check wearing course layer , laid, compacted to level and cleaned prior to start Road marking	08/10/14	08/10/14	08/10/14	0	A
	IR-13-00014-DSR-253-A	Check rebar work for concrete protection from St. 0+270 to 0+730 LHS to proceed formwork	08/11/14	08/11/14	08/11/14	0	A
	IR-13-00014-DSR-254-A	Check formwork for concrete protection from St. 0+270 to 0+730 LHS to proceed casting concrete	08/11/14	08/11/14	08/11/14	0	A
	IR-13-00014-DSR-255-A	Check excavation work for the outlet of pipe culvert at St. 0+860	08/11/14	08/11/14	08/12/14	1	A
	IR-13-00014-DSR-256-A	Check casting blinding concrete for the outlet of pipe culvert at St. 0+860	08/11/14	08/11/14	08/12/14	1	A
	IR-13-00014-DSR-257-A	Check permanent sign fabrication at workshop	08/11/14	08/11/14	08/11/14	0	C
	IR-13-00014-DSR-257-B	Check fabrication and installation of permanent sign	08/18/14	08/19/14	08/19/14	0	A
	IR-13-00014-DSR-258-A	Check rebar work for concrete protection from St. 0+360 to 0+440 RHS to proceed formwork	08/11/14	08/11/14	08/12/14	1	A
	IR-13-00014-DSR-259-A	Check formwork for concrete protection from St. 0+360 to 0+440 RHS to proceed casting concrete	08/11/14	08/11/14	08/12/14	1	A
	IR-13-00014-DSR-260-A	Check installation traffic signs at St. 0+290 RHS, St. 0+310 RHS, St. 0+330 RHS, St. 0+350 RHS, St. 0+410 RHS, St. 0+440 RHS, St. 0+830 RHS , St. 0+900 RHS ,St.0+550 LHS, St. 0+740 LHS, St. 0+780 LHS, St. 0+810 LHS, St. 0+840 LHS, St. 0+870 LHS, St. 0+900 LHS , 0+910 RHS , St. 0+930 RHS , St. 1+010 LHS , St. 1+100 LHS , St. 1+080 LHS , St. 1+300 LHS , St. 1+460 LHS , St. 1+455 LHS , St. 1+465 LHS , St. 1+468 RHS , St. 1+492 RHS , St. 1+900 LHS , St. 1+983 RHS , St. 2+007 RHS , St. 2+130 RHS and St. 2+200 LHS	08/12/14	08/13/14	08/13/14	0	A
	IR-13-00014-DSR-261-A	Check center line and edge line road marking as per approved shop drawing	08/13/14	08/14/14	08/14/14	0	A
	IR-13-00014-DSR-262-A	Check rebar work for pipe culvert outlet foundation at St. 0+860	08/14/14	08/14/14	08/16/14	2	A
	IR-13-00014-DSR-263-A	casting concrete for pipe culvert outlet foundation at St. 0+860	08/14/14	08/14/14	08/16/14	2	A
	IR-13-00014-DSR-264-A	Check rebar work for pipe culvert outlet wall at St. 0+860 to proceed formwork	08/14/14	08/16/14	08/17/14	1	A
	IR-13-00014-DSR-265-A	Check formwork for pipe culvert outlet wall at St. 0+860 to proceed Casting concrete	08/14/14	08/16/14	08/17/14	1	A
	IR-13-00014-DSR-266-A	Check rebar work concrete ditches from St. 1+390 to 1+400 to proceed formwork	08/16/14	08/16/14	08/17/14	1	A
	IR-13-00014-DSR-267-A	Check formwork concrete ditches from St. 1+390 to 1+400 to proceed casting concrete	08/16/14	08/16/14	08/17/14	1	A
	IR-13-00014-DSR-268-A	Check rebar work for concrete protection from St. 1+470 o 1+880 LHS & from St. 1+300 to 1+315 LHS to proceed formwork	08/16/14	08/16/14	08/17/14	1	A
	IR-13-00014-DSR-269-A	check formwork for concrete protection from St. 1+470 to 1+880 LHS & from St. 1+300 to 1+315 LHS to proceed casting concrete	08/16/14	08/16/14	08/17/14	1	A
	IR-13-00014-DSR-270-A	Check rebar work for concrete apron of pipe culvert outlet at St. 1+995 LHS to proceed formwork	08/16/14	08/16/14	08/17/14	1	A
	IR-13-00014-DSR-271-A	Check formwork for concrete apron of pipe culvert outlet at St. 1+995 LHS to proceed casting concrete	08/16/14	08/16/14	08/17/14	1	A
	IR-13-00014-DSR-272-A	Check rebar work for concrete riprap of pipe culvert outlet at St. 0+860 to proceed formwork	08/16/14	08/16/14	08/17/14	1	A
	IR-13-00014-DSR-273-A	Check formwork for concrete riprap of pipe culvert outlet at St. 0+860 to proceed casting concrete	08/16/14	08/16/14	08/17/14	1	A
	IR-13-00014-DSR-274-A	Check Disinfection and testing for water pipe line 3" from St. 0+425 to 1+100	08/16/14	08/16/14	08/17/14	1	A
	IR-13-00014-DSR-275-A	Check rebar work for concrete protection from St. 1+100 to 1+400 RHS & from St. 2+140 to 1+2+200 RHS , at St. 1+470 LHS and at St. 1+470 LHS to proceed formwork	08/21/14	08/23/14	08/24/14	1	A
	IR-13-00014-DSR-276-A	Check formwork for concrete protection from St. 1+100 to 1+400 RHS & from St. 2+140 to 1+2+200 RHS , at St. 1+470 LHS and at St. 1+470 LHS to proceed casting concrete	08/21/14	08/23/14	08/24/14	1	A

DV = Division A= No Exceptions Noted B = Make Corrections Noted C = Amend-Resubmit D= Rejected-Resubmit E= Review Not Required

F | Submittals Log for the Reporting Period

USAID WEST BANK/ GAZA
INFRASTRUCTURE NEEDS PROGRAM INPII
CONTRACT NO. AID-294-I-00-12-00005
TASK ORDER #14, MULTIPLE ROADS PROJECT (NORTH II)
Submittals Register Log

SUBMITTAL					TRACKING DATES				Approval Status
Spec. No.	Submittal No	Description	Project	DV	Submitted on (M/D/Y)	Return Date AS Contract	Returned on (M/D/Y)	Review Days	(A,B,C,D,E)
	SUB-13-00014-MRNII-001-A	30- Days Schedule (Pre Construction Submittals & Mobilization Schedule)	MRNII	P	12/08/13	12/29/13	12/22/13	14	B
	SUB-13-00014-MRNII-002-A	Temporary and Permanent Signs Plan	MRNII	P	12/08/13	12/29/13	12/22/13	14	B
	SUB-13-00014-MRNII-003-A	Bank Guarantee	MRNII	P	12/08/13	12/29/13	12/31/13	23	E
	SUB-13-00014-MRNII-004-A	Subcontracting Plan	MRNII	P	12/22/13	01/12/14	12/31/13	9	E
	SUB-13-00014-MRNII-005-A	Testing Labs	MRNII	P	12/23/13	01/13/14	01/05/14	13	B
	SUB-13-00014-MRNII-006-A	Insurance Policy: Projects 01 and 02 Contractors all Risk Insurance, Amendment No. 1, Commercial General Liability, Vehicle Insurance, and Workmen's Compensation Policy, 2013.	MRNII	P	12/25/13	01/15/14	01/06/14	12	E
	SUB-13-00014-MRNII-007-A	Field Offices Furniture and Equipment List	MRNII	P	12/25/13	01/15/14	12/31/13	6	B
	SUB-13-00014-MRNII-008-A	Branding Plan	MRNII	P	12/25/13	01/15/14	01/07/14	13	E
	SUB-13-00014-MRNII-009-A	Quality Control Program (QCP)	MRNII	P	12/25/13	01/15/14	01/09/14	15	B
	SUB-13-00014-MRNII-010-A	Key Personnel Plan	MRNII	P	12/25/13	01/15/14	12/31/13	6	E
	SUB-13-00014-NAB-011-A	Water drainage RC Pipes - PCP Co. - Project 01- BOQ Item No. 4.02	NAB	M	12/25/13	01/15/14	01/05/14	11	C
	SUB-13-00014-NAB-011-B	Storm water drainage RC Pipes - PCP Co. - Project 01- BOQ Item No. 4.02	NAB	M	01/13/14	02/03/14	01/15/14	2	B
	SUB-13-00014-MRNII-012-A	Prime Coat - Pazkar - BOQ Item No. 3.01	MRNII	M	12/25/13	01/15/14	01/05/14	11	B
	SUB-13-00014-MRNII-013-A	Tack Coat - Pazkar - BOQ Item No. 3.02	MRNII	M	12/25/13	01/15/14	01/05/14	11	B
	SUB-13-00014-MRNII-014-A	Cat Eyes - Iriflex - BOQ Items No. 5.03.b and 5.03.c	MRNII	M	12/25/13	01/15/14	01/05/14	11	B
	SUB-13-00014-MRNII-015-A	Thermoplastic Paint- Prismo- BOQ Item No. 5.03.a	MRNII	M	12/25/13	01/15/14	01/05/14	11	B
	SUB-13-00014-NAB-016-A	UPVC Pipes - Royal Co. - Project 01- BOQ Item No. 4.04	NAB	M	12/25/13	01/15/14	01/13/14	19	A
	SUB-13-00014-MRNII-017-A	Curbstone Marking Paint- Tambour- BOQ Item No. 4.12	MRNII	M	12/25/13	01/15/14	01/05/14	11	B
	SUB-13-00014-MRNII-018-A	Safety Plan	MRNII	P	12/25/13	01/15/14	01/13/14	19	B
	SUB-13-00014-MRNII-019-A	Security System	MRNII	P	12/29/13	01/19/14	01/05/14	7	C
	SUB-13-00014-MRNII-019-B	Security System	MRNII	P	01/16/14	02/06/14	01/16/14	0	B
	SUB-13-00014-MRNII-020-A	Method Statement	MRNII	P	12/29/13	01/19/14	01/13/14	15	C
	SUB-13-00014-MRNII-020-B	Method Statement	MRNII	P	01/21/14	02/11/14	01/22/14	1	B
	SUB-13-00014-NAB-021-A	Survey Plan from Sta.0+000 to Sta. 5+537-Nablus Beit Iba Deir Sharaf Road - Project 01	NAB	P	12/29/13	01/19/14	01/15/14	17	C
	SUB-13-00014-NAB-021-B	Survey Plan from Sta.0+000 to Sta. 5+537-Nablus Beit Iba Deir Sharaf Road - Project 01	NAB	P	01/20/14	02/10/14	01/22/14	2	B
	SUB-13-00014-MRNII-022-A	60-Day Plan of Operation	MRNII	P	12/29/13	01/19/14	01/08/14	10	B
	SUB-13-00014-MRNII-023-A	Submittals Schedule	MRNII	P	12/29/13	01/19/14	01/13/14	15	B
	SUB-13-00014-MRNII-024-A	Project Overview Bar Chart & Master Plan	MRNII	P	12/29/13	01/19/14	01/08/14	10	E
	SUB-13-00014-DSR-025-A	Guardrail ESP4-N2-PRINS DOKKUM-Project 02-item 5.05.a	DSR	M	12/29/13	01/19/14	01/05/14	7	A
	SUB-13-00014-MRNII-026-A	Construction Time Schedule	MRNII	P	12/29/13	01/19/14	01/16/14	18	C
	SUB-13-00014-MRNII-026-B	Construction Time Schedule and S-Curve	MRNII	P	01/26/14	02/16/14	02/09/14	14	C

USAID WEST BANK/ GAZA
INFRASTRUCTURE NEEDS PROGRAM INPII
CONTRACT NO. AID-294-I-00-12-00005
TASK ORDER #14, MULTIPLE ROADS PROJECT (NORTH II)
Submittals Register Log

SUBMITTAL					TRACKING DATES				Approval Status
Spec. No.	Submittal No	Description	Project	DV	Submitted on (M/D/Y)	Return Date AS Contract	Returned on (M/D/Y)	Review Days	(A,B,C,D,E)
	SUB-13-00014-MRNII-026-C	Construction Time Schedule and S-Curve	MRNII	P	02/20/14	03/13/14	03/04/14	12	A
	SUB-13-00014-NAB-027-A	Traffic Control Plan (Area A and B) Phase I from Sta.2+020 to Sta.5+450-Nablus Beit Iba Der Sharaf Road -Project 01	NAB	P	12/29/13	01/19/14	01/05/14	7	C
	SUB-13-00014-NAB-027-B	Traffic Control Plan (Area A and B) Phase I from Sta.2+020 to Sta.3+400-Nablus Beit Iba Der Sharaf Road -Project 01	NAB	P	01/16/14	02/06/14	01/20/14	4	B
	SUB-13-00014-DSR-028-A	Storm Drainage RC pipes -PCP Co-item 4.02-Project 02	DSR	M	12/30/13	01/20/14	01/09/14	10	C
	SUB-13-00014-DSR-028-B	Storm water drainage RC Pipes - PCP Co. - Project 02- BOQ Item No. 4.02	DSR	M	02/03/14	02/24/14	02/05/14	2	B
	SUB-13-00014-MRNII-029-A	Proposed Project Signs Location	MRNII	P	12/30/13	01/20/14	01/05/14	6	B
	SUB-13-00014-NAB-030-A	Pre Cast Concrete Curbstone-Wolfman Co-item 4.12-Project 01	NAB	M	12/30/13	01/20/14	12/31/13	1	A
	SUB-13-00014-DSR-031-A	Pre Cast Concrete Curbstone-Wolfman Co-item 4.12.a-Project 02	DSR	M	12/30/13	01/20/14	12/31/13	1	A
	SUB-13-00014-MRNII-032-A	Coordination with Local Authorities Plan and List of Permits and Licenses	MRNII	P	12/30/13	01/20/14	01/13/14	14	B
	SUB-13-00014-NAB-033-A	JMF for Bituminous Wearing 3/4" -Developed Co-item No. 3.03 -Project 01	NAB	M	12/30/13	01/20/14	01/09/14	10	B
	SUB-13-00014-DSR-034-A	Survey Plan from Sta.0+000 to Sta. 2+592.7 -Project 02	DSR	P	12/31/13	01/21/14	01/14/14	14	B
	SUB-13-00014-NAB-035-A	JMF for Bituminous Binder 1inch_Developed Co_ Project 1_item 3.05	NAB	M	01/02/14	01/23/14	01/09/14	7	B
	SUB-13-00014-MRNII-036-A	Traffic signs material_ Netivey Hamifratz/Top Safety _item 5.01	MRNII	M	01/05/14	01/26/14	01/08/14	3	B
	SUB-13-00014-MRNII-037-A	Primary field office location and layout	MRNII	P	01/06/14	01/27/14	01/09/14	3	B
	SUB-13-00014-MRNII-038-A	Proposed Dumping Area		P	01/06/14	01/27/14	01/13/14	7	B
	SUB-13-00014-NAB-039-A	Dilapidation Survey -Phase 01- Project 01- Segment A	NAB	P	01/07/14	01/28/14	01/16/14	9	B
	SUB-13-00014-NAB-040-A	Shop Drawing: Plan, Profile and Cross Sections from St. 2+000 to St. 2+600-Project 01	NAB	S	01/09/14	01/30/14	01/16/14	7	C
	SUB-13-00014-NAB-040-B	Shop Drawing: Plan, Profile and Cross Sections from St. 2+000 to St. 2+600-Project 01	NAB	S	01/22/14	02/12/14	01/26/14	4	C
	SUB-13-00014-NAB-040-C	Shop Drawing: Plan, Profile and Cross Sections from St. 2+020 to St. 2+590-Project 01	NAB	S	02/04/14	02/25/14	02/09/14	5	B
	SUB-13-00014-NAB-040-D	Shop Drawing: Plan, Profile and Cross Sections from St. 2+000 to St. 2+600-Project 01-For Engineering Record	NAB	S	07/27/14	08/17/14	08/03/14	7	B
	SUB-13-00014-DSR-041-A	Shop Drawing: Plan, Profile and Cross Sections from St. 0+100 to St. 0+700-Project 02	DSR	S	01/15/14	02/05/14	01/26/14	11	E
	SUB-13-00014-DSR-041-B	Shop Drawing: Plan, Profile and Cross Sections from St. 0+100 to St. 0+700-Project 02	DSR	S	02/03/14	02/24/14	02/09/14	6	B
	SUB-13-00014-DSR-042-A	Dilapidation Survey- Deer Sharaf Inab Road -Project 02	DSR	P	01/15/14	02/05/14	01/21/14	6	B
	SUB-13-00014-NAB-043-A	Shop Drawing: Storm Water Manholes: Plan ,Profile and Cross Section from Sta.2+020 to Sta.2+540-Nablus Beit Iba Der Sharaf Road -Project 01	NAB	S	01/16/14	02/06/14	01/26/14	10	C
	SUB-13-00014-NAB-043-B	Shop Drawing: Storm Water : Plan ,Profile and Cross Section from Sta.2+020 to Sta.2+540-Nablus Beit Iba Der Sharaf Road -Project 01	NAB	S	02/05/14	02/26/14	02/13/14	8	B

USAID WEST BANK/ GAZA
INFRASTRUCTURE NEEDS PROGRAM INPII
CONTRACT NO. AID-294-I-00-12-00005
TASK ORDER #14, MULTIPLE ROADS PROJECT (NORTH II)
Submittals Register Log

SUBMITTAL					TRACKING DATES				Approval Status
Spec. No.	Submittal No	Description	Project	DV	Submitted on (M/D/Y)	Return Date AS Contract	Returned on (M/D/Y)	Review Days	(A,B,C,D,E)
	SUB-13-00014-NAB-044-A	Shop Drawing: Water Pipeline: Plan from Sta.2+020 to Sta.2+500-Nablus Beit Iba Der Sharaf Road -Project 01	NAB	S	01/16/14	02/06/14	01/26/14	10	C
	SUB-13-00014-NAB-044-B	Shop Drawing: Water Pipeline: Plan from Sta.2+020 to Sta.2+500-Nablus Beit Iba Der Sharaf Road -Project 01	NAB	S	03/16/14	04/06/14	03/20/14	4	B
	SUB-13-00014-MRNII-045-A	Environmental Mitigation Plan	MRNII	P	01/16/14	02/06/14	01/26/14	10	B
	SUB-13-00014-NAB-046-A	Steel Pipes and fittings-Middle East EN Catalog-Project 01	NAB	M	01/19/14	02/09/14	01/27/14	8	B
	SUB-13-00014-NAB-047-A	Proposed staging and storage yard -Nablus Beit Iba Der Sharaf Road -Project 01	NAB	P	01/19/14	02/09/14	01/21/14	2	B
	SUB-13-00014-NAB-048-A	Risk Management Program-Phase I from Sta.2+000 to Sta.3+000 -Nablus Beit Iba Der Sharaf Road -Project 01	NAB	P	01/19/14	02/09/14	01/23/14	4	B
	SUB-13-00014-NAB-049-A	Proposed Welders for welders qualification test - CVs-Nablus Beit Iba Der Sharaf Road -Project 01	NAB	P	01/20/14	02/10/14	01/26/14	6	B
	SUB-13-00014-NAB-050-A	Shop Drawings: Sewer System: Plan, Profile and Cross Section from Sta.1+900 to Sta.2+540-Nablus Beit Iba Der Sharaf Road -Project 01	NAB	S	01/20/14	02/10/14	01/30/14	10	C
	SUB-13-00014-NAB-050-B	Shop Drawings: Sewer System: Plan, Profile and Cross Section from Sta.1+900 to Sta.2+540-Nablus Beit Iba Der Sharaf Road -Project 01	NAB	S	02/02/14	02/23/14	02/09/14	7	B
	SUB-13-00014-DSR-051-A	Base-course Material Source- Abu Khanfa Crusher-Project 02	DSR	M	01/22/14	02/12/14	01/26/14	4	B
	SUB-13-00014-DSR-052-A	Base-course Material main Source- Abu Shusha Crusher-Project 02	DSR	M	01/22/14	02/12/14	01/26/14	4	B
	SUB-13-00014-DSR-053-A	Base-course Material Source- Al Ashaqar Crusher-Project 02	DSR	M	01/22/14	02/12/14	01/26/14	4	B
	SUB-13-00014-DSR-054-A	Single size aggregate material source -Project 02	DSR	M	01/22/14	02/12/14	01/26/14	4	B
	SUB-13-00014-DSR-055-A	Bedding (somsom) Material source -Project 02	DSR	M	01/22/14	02/12/14	01/26/14	4	B
	SUB-13-00014-MRNII-056-A	Water Quality Testing Lab-Scientific Center Co. for Food & Drug Analysis	MRNII	P	01/22/14	02/12/14	01/26/14	4	C
	SUB-13-00014-MRNII-056-B	Water Quality Testing Lab-Birzeit University Testing Laboratories	MRNII	P	08/14/14	09/04/14	09/03/14	20	A
	SUB-13-00014-NAB-057-A	Base-course Material main Source- Abu Shusha Crusher-Project 01	NAB	M	01/22/14	02/12/14	01/26/14	4	B
	SUB-13-00014-NAB-058-A	Base-course Material Source- Al Ashaqar Crusher-Project 01	NAB	M	01/22/14	02/12/14	01/26/14	4	B
	SUB-13-00014-NAB-059-A	Base-course Material Source- Abu Khanfa Crusher-Project 01	NAB	M	01/22/14	02/12/14	01/26/14	4	B
	SUB-13-00014-NAB-060-A	Bedding (somsom) Material source -Project 01	NAB	M	01/22/14	02/12/14	01/26/14	4	B
	SUB-13-00014-NAB-061-A	Single size aggregate material source -Project 01	NAB	M	01/22/14	02/12/14	01/26/14	4	B
	SUB-13-00014-NAB-062-A	Topping Material Source- Abu Shusha Crusher-Project 01	NAB	M	01/22/14	02/12/14	01/26/14	4	B
	SUB-13-00014-DSR-063-A	Proposed storage yard and dumping area -Project 02	DSR	P	01/22/14	02/12/14	01/26/14	4	B
	SUB-13-00014-MRNII-064-A	Public Relation Plan	MRNII	P	01/26/14	02/16/14	02/03/14	8	E
	SUB-13-00014-DSR-065-A	Traffic Control Plan -Phase I- from Sta.0+000 to Sta.2+180 -Project 02	DSR	P	01/26/14	02/16/14	02/05/14	10	B
	SUB-13-00014-NAB-066-A	Concrete Mix Ready -Bonyan Ready mix plant -Project 01	NAB	M	01/28/14	02/18/14	02/03/14	6	B
	SUB-13-00014-NAB-067-A	Concrete Mix Ready -Muwasi Ready mix plant -Project 01	NAB	M	01/28/14	02/18/14	02/03/14	6	B

USAID WEST BANK/ GAZA
INFRASTRUCTURE NEEDS PROGRAM INPII
CONTRACT NO. AID-294-I-00-12-00005
TASK ORDER #14, MULTIPLE ROADS PROJECT (NORTH II)
Submittals Register Log

SUBMITTAL					TRACKING DATES				Approval Status
Spec. No.	Submittal No	Description	Project	DV	Submitted on (M/D/Y)	Return Date AS Contract	Returned on (M/D/Y)	Review Days	(A,B,C,D,E)
	SUB-13-00014-MRNII-068-A	Shop Drawings: Formwork System for Retaining Wall	MRNII	S	01/29/14	02/19/14	02/09/14	11	B
	SUB-13-00014-DSR-069-A	Risk Management Program - Der Sharaf Tulkarem Road -Project 02	DSR	P	01/29/14	02/19/14	02/05/14	7	B
	SUB-13-00014-NAB-070-A	Square and Circular Manholes- item No. 5.05 and 5.03 -Project 01	NAB	M	01/30/14	02/20/14	02/09/14	10	C
	SUB-13-00014-NAB-070-B	Square and Circular Manholes- item No. 4.03 and 4.05 -Project 01	NAB	M	02/16/14	03/09/14	02/17/14	1	B
	SUB-13-00014-NAB-071-A	Proposed Dumping Area -Project 01	NAB	P	01/30/14	02/20/14	02/02/14	3	C
	SUB-13-00014-MRNII-072-A	Elecometer 266 Holiday detector	MRNII	M	02/02/14	02/23/14	02/11/14	9	E
	SUB-13-00014-DSR-073-A	Concrete Mix Ready -Bonyan Ready mix plant -Project 02	DSR	M	02/03/14	02/24/14	02/05/14	2	B
	SUB-13-00014-DSR-074-A	Concrete Mix Ready -Muwasi Ready mix plant -Project 02	DSR	M	02/03/14	02/24/14	02/05/14	2	B
	SUB-13-00014-NAB-075-A	Catch basin- PCP- item 4.06.a-Project 01	NAB	M	02/04/14	02/25/14	02/11/14	7	B
	SUB-13-00014-NAB-076-A	Cast Iron Cover & curb for catch basin- item 4.06.a- Project 01	NAB	M	02/04/14	02/25/14	02/13/14	9	C
	SUB-13-00014-NAB-076-B	Cast Iron Cover & curb for catch basin- item 4.06.a- Project 01	NAB	M	08/14/14	09/04/14	08/17/14	3	B
	SUB-13-00014-MRNII-077-A	Field Offices Furniture and Equipment List Amendment (For Submittal No.: SUB-13-00014-MRNII-007-A)	MRNII	P	02/05/14	02/26/14	02/09/14	4	B
	SUB-13-00014-NAB-078-A	Traffic Control Plan (Area A and B) from Sta.2+020 to Sta.2+540-Nablus Beit Iba Der Sharaf Road -Project 01	NAB	P	02/05/14	02/26/14	02/06/14	1	B
	SUB-13-00014-NAB-079-A	Base-Course Source -Salous Crusher -B.O.Q item No. 2.02-Project 01	NAB	M	02/06/14	02/27/14	02/11/14	5	C
	SUB-13-00014-NAB-079-B	Base-Course Source -Salous Crusher -B.O.Q item No. 2.02-Project 01	NAB	M	03/31/14	04/21/14	04/01/14	1	A
	SUB-13-00014-NAB-080-A	Topping Material Source -Salous Crusher -B.O.Q item No. 1.02.b-Project 01	NAB	M	02/06/14	02/27/14	02/11/14	5	B
	SUB-13-00014-NAB-081-A	Shop Drawings: Retaining Wall from Sta.2+339 to Sta.2+369 RHS -Segment A-Project 01	NAB	S	02/06/14	02/27/14	02/09/14	3	B
	SUB-13-00014-NAB-082-A	Shop Drawings: Concrete Wall from Sta.2+040 to Sta.2+065 LHS -Segment A-Project 01	NAB	S	02/06/14	02/27/14	02/09/14	3	C
	SUB-13-00014-NAB-082-B	Shop Drawings: Retaining Wall from Sta.2+040 to Sta.2+059 LHS -Segment A-Project 01	NAB	S	03/11/14	04/01/14	03/13/14	2	B
	SUB-13-00014-NAB-083-A	Proposed Welders for welders qualification test - CVs	NAB	P	02/09/14	03/02/14	02/18/14	9	C
	SUB-13-00014-NAB-083-B	Proposed Welders for welders qualification test - CVs	NAB	P	05/12/14	06/02/14	05/13/14	1	A
	SUB-13-00014-NAB-084-A	Proposed Dumping Area -Project 01	NAB	P	02/11/14	03/04/14	02/12/14	1	B
	SUB-13-00014-NAB-085-A	Shop Drawings: Retaining Wall from Sta.A2+475 to Sta.A2+515 RHS -Project 01	NAB	S	02/16/14	03/09/14	02/23/14	7	B
	SUB-13-00014-NAB-086-A	Shop Drawings: Plan, Profile and Cross Sections from Sta. 2+600 to Sta. 3+000- Project 01	NAB	S	02/16/14	03/09/14	02/23/14	7	C
	SUB-13-00014-NAB-086-B	Shop Drawings: Plan, Profile and Cross Sections from Sta. 2+600 to Sta. 3+000- Project 01	NAB	S	02/24/14	03/17/14	02/25/14	1	B
	SUB-13-00014-NAB-087-A	Traffic Control Plan from Sta.A2+540 to Sta.A3+500 -Phase II-Nablus Beit Iba Der Sharaf Road -Project 01	NAB	P	02/17/14	03/10/14	02/23/14	6	C

USAID WEST BANK/ GAZA
INFRASTRUCTURE NEEDS PROGRAM INPII
CONTRACT NO. AID-294-I-00-12-00005
TASK ORDER #14, MULTIPLE ROADS PROJECT (NORTH II)
Submittals Register Log

SUBMITTAL					TRACKING DATES				Approval Status
Spec. No.	Submittal No	Description	Project	DV	Submitted on (M/D/Y)	Return Date AS Contract	Returned on (M/D/Y)	Review Days	(A,B,C,D,E)
	SUB-13-00014-NAB-087-B	Traffic Control Plan from Sta.A2+540 to Sta.A3+500 -Phase II-Nablus Beit Iba Der Sharaf Road -Project 01	NAB	P	02/26/14	03/19/14	03/02/14	4	A
	SUB-13-00014-NAB-088-A	Galvanized Malleable Iron Fittings up to 2”- Modgal	NAB	M	02/17/14	03/10/14	02/25/14	8	B
	SUB-13-00014-NAB-089-A	Branding Plan -Approved Flyers (Arabic & English) & Radio Advertisement	NAB	P	02/19/14	03/12/14	02/24/14	5	E
	SUB-13-00014-NAB-090-A	Shop Drawings: Lighting Details from Sta.2+033.73 to Sta.2+983.73-Project 01	NAB	S	02/19/14	03/12/14	03/02/14	11	C
	SUB-13-00014-NAB-090-B	Shop Drawings: Lighting Details from Sta.2+033.73 to Sta.2+983.73-Project 01	NAB	S	04/21/14	05/12/14	04/30/14	9	C
	SUB-13-00014-NAB-090-C	Shop Drawings: Lighting Details from Sta.2+000 to Sta.3+000-Project 01	NAB	S	05/08/14	05/29/14	05/25/14	17	B
	SUB-13-00014-NAB-090-D	Shop Drawings: Lighting Details from Sta.2+000 to Sta.3+000-Project 01 -For Engineering Record	NAB	S	08/04/14	08/25/14	08/07/14	3	B
	SUB-13-00014-NAB-091-A	Cast insitu concrete manhole for storm water -Project 01	NAB	M	02/19/14	03/12/14	03/02/14	11	C
	SUB-13-00014-NAB-091-B	Manholes for Storm System detail	NAB	M	03/20/14	04/10/14	03/23/14	3	B
	SUB-13-00014-MRNII-092-A	Reinforcement Steel (Israel+Turkey) -BOQ Item No.4.07-C	MRNII	M	02/19/14	03/12/14	02/23/14	4	B
	SUB-13-00014-MRNII-093-A	Concrete Water Proofer for Manholes outside painting -Nitroproof 30 ,Nitroproof 230	MRNII	M	02/19/14	03/12/14	02/23/14	4	B
	SUB-13-00014-NAB-094-A	3 inch Procedure Qualification Record (PQR)	NAB	P	02/19/14	03/12/14	02/26/14	7	B
	SUB-13-00014-DSR-095-A	JMF for Bituminous Wearing 3/4" -Developed Co-item No. 3.03 -Project 02	DSR	M	02/19/14	03/12/14	02/23/14	4	B
	SUB-13-00014-DSR-096-A	JMF for Bituminous Binder 1inch_Developed Co-item 3.05- Project 2	DSR	M	02/19/14	03/12/14	02/23/14	4	B
	SUB-13-00014-NAB-097-A	Street Lighting -BOQ No. 5.08 -Project 01	NAB	M	02/23/14	03/16/14	03/02/14	7	B
	SUB-13-00014-NAB-098-A	Safety Guardrail-Lime Berlin -Project 01	NAB	P	02/24/14	03/17/14	02/25/14	1	E
	SUB-13-00014-NAB-099-A	Risk Management Program-Phase II from Sta.0+000 to Sta.2+000 and from Sta.3+000 to the end of the Project -Nablus Beit Iba Der Sharaf Road -Project 01	NAB	P	02/27/14	03/20/14	03/03/14	4	B
	SUB-13-00014-NAB-100-A	Dilapidation Survey and Risk Management Program -Segment B-Nablus Beit Iba Der Sharaf Road -Project 01	NAB	P	02/27/14	03/20/14	03/05/14	6	B
	SUB-13-00014-NAB-101-A	Epoxy Paint for Concrete protection-Nitocote ET550	NAB	M	03/02/14	03/23/14	03/05/14	3	B
	SUB-13-00014-DSR-102-A	Shop Drawing: Plan ,Profile and Cross Section from Sta.0+700 to Sta.1+200 -Project 02	DSR	S	03/02/14	03/23/14	03/05/14	3	B
	SUB-13-00014-DSR-102-B	Shop Drawing: Plan ,Profile and Cross Section from Sta.0+700 to Sta.1+200 -Project 02-As per Site Memo # 13-Project 02	DSR	S	03/25/14	04/15/14	03/27/14	2	B
	SUB-13-00014-DSR-102-C	Shop Drawing: Plan ,Profile and Cross Section from Sta.0+700 to Sta.1+200 -Project 02-**For engineering Record**	DSR	S	04/21/14	05/12/14	04/24/14	3	B
	SUB-13-00014-NAB-103-A	Shop Drawings: Retaining Wall from Sta.2+740 to Sta.2+850 RHS -Project 01	NAB	S	03/02/14	03/23/14	03/05/14	3	B

USAID WEST BANK/ GAZA
INFRASTRUCTURE NEEDS PROGRAM INPII
CONTRACT NO. AID-294-I-00-12-00005
TASK ORDER #14, MULTIPLE ROADS PROJECT (NORTH II)
Submittals Register Log

SUBMITTAL					TRACKING DATES				Approval Status
Spec. No.	Submittal No	Description	Project	DV	Submitted on (M/D/Y)	Return Date AS Contract	Returned on (M/D/Y)	Review Days	(A,B,C,D,E)
	SUB-13-00014-NAB-104-A	Shop Drawing: Storm Water : Plan and Profile from Sta.2+900 to Sta.2+980 - Project 01	NAB	S	03/02/14	03/23/14	03/05/14	3	E
	SUB-13-00014-NAB-105-A	Shop Drawings: Plan ,Profile and Cross Section from Sta.3+000 to Sta.3+600 - Project 01	NAB	S	03/02/14	03/23/14	03/09/14	7	C
	SUB-13-00014-NAB-105-B	Shop Drawings: Plan ,Profile and Cross Section from Sta.3+000 to Sta.3+600 - Project 01	NAB	S	03/18/14	04/08/14	03/26/14	8	B
	SUB-13-00014-NAB-106-A	Shop Drawing: Retaining Wall from Sta.2+880 to Sta.2+916 RHS and from Sta.2+937 to Sta.2+980 RHS-Project 01	NAB	S	03/05/14	03/26/14	03/10/14	5	C
	SUB-13-00014-NAB-106-B	Shop Drawing: Retaining Wall from Sta.2+880 to Sta.2+916 RHS , from Sta.2+937 to Sta.2+954 RHS and from Sta.2+965 to Sta.2+980 RHS-Project 01	NAB	S	03/18/14	04/08/14	03/23/14	5	B
	SUB-13-00014-NAB-107-A	12" inch Procedure Qualification Record (PQR) -Project 01	NAB	P	03/05/14	03/26/14	03/13/14	8	C
	SUB-13-00014-NAB-107-B	12" inch Procedure Qualification Record (PQR) -Project 01	NAB	P	03/16/14	04/06/14	03/20/14	4	B
	SUB-13-00014-NAB-108-A	Shop Drawing: Plan ,Profile and Cross Section from Sta.3+500 to Sta.4+100 - Project 01	NAB	S	03/06/14	03/27/14	03/17/14	11	B
	SUB-13-00014-NAB-108-B	Shop Drawing: Plan ,Profile and Cross Section from Sta.3+500 to Sta.4+100 - Project 01 -For Engineering Record	NAB	S	08/05/14	08/26/14	08/06/14	1	A
	SUB-13-00014-NAB-109-A	Supply of water pipes and fittings -FIP Co.- Project 01	NAB	M	03/06/14	03/27/14	03/13/14	7	C
	SUB-13-00014-NAB-109-B	Supply of water pipes and fittings -FIP Co.- Project 01	NAB	M	03/16/14	04/06/14	03/30/14	14	B
	SUB-13-00014-NAB-110-A	Shop Drawing: Storm Water : Plan , Profile and Cross Section from Sta.2+580 to Sta.2+740 and from Sta.2+870 to Sta.2+980-Project 01	NAB	S	03/06/14	03/27/14	03/10/14	4	B
	SUB-13-00014-MRNII-111-A	Updated Construction Schedule -February 2014	MRNII	SCH	03/09/14	03/30/14	03/16/14	7	B
	SUB-13-00014-NAB-112-A	Shop Drawings: Retaining Wall from Sta.A2+980 to Sta.A3+010 LHS - Project 01	NAB	S	03/10/14	03/31/14	03/17/14	7	C
	SUB-13-00014-NAB-112-B	Shop Drawings: Retaining Wall from Sta.A2+980 to Sta.A3+010 LHS - Project 01	NAB	S	03/25/14	04/15/14	03/31/14	6	B
	SUB-13-00014-NAB-113-A	Shop Drawings: Edge Wall from Sta.A2+718 to Sta.A2+730 LHS -Project 01	NAB	S	03/10/14	03/31/14	03/13/14	3	C
	SUB-13-00014-NAB-113-B	Shop Drawings: Retaining Wall from Sta.A2+719 to Sta.A2+730 LHS - Project 01	NAB	S	04/24/14	05/15/14	05/05/14	11	E
	SUB-13-00014-NAB-114-A	Shop Drawings: Plan , Profile and Cross Section from Sta.1+500 to Sta.2+000- Project 01	NAB	S	04/10/14	05/01/14	04/21/14	11	C
	SUB-13-00014-NAB-114-B	Shop Drawings: Plan , Profile and Cross Section from Sta.1+500 to Sta.2+000- Project 01	NAB	S	04/30/14	05/21/14	05/05/14	5	B
	SUB-13-00014-NAB-114-C	Shop Drawings: Plan , Profile and Cross Section from Sta.1+500 to Sta.2+000- Project 01-**For Engineering Record**	NAB	S	05/12/14	06/02/14	05/15/14	3	B
	SUB-13-00014-NAB-114-D	Shop Drawings: Plan , Profile and Cross Section from Sta.1+500 to Sta.2+000- Project 01-For Engineering Record (2)-Considering Intersection at Sta.2+000	NAB	S	07/24/14	08/14/14	08/03/14	10	B

USAID WEST BANK/ GAZA
INFRASTRUCTURE NEEDS PROGRAM INPII
CONTRACT NO. AID-294-I-00-12-00005
TASK ORDER #14, MULTIPLE ROADS PROJECT (NORTH II)
Submittals Register Log

SUBMITTAL					TRACKING DATES				Approval Status
Spec. No.	Submittal No	Description	Project	DV	Submitted on (M/D/Y)	Return Date AS Contract	Returned on (M/D/Y)	Review Days	(A,B,C,D,E)
	SUB-13-00014-NAB-115-A	Shop Drawings: Retaining Wall from Sta.3+230 to Sta.3+300 RHS -Project 01	NAB	S	03/16/14	04/06/14	03/19/14	3	C
	SUB-13-00014-NAB-115-B	Shop Drawings: Retaining Wall from Sta.3+240 to Sta.3+300 RHS -Project 01	NAB	S	04/03/14	04/24/14	04/06/14	3	B
	SUB-13-00014-NAB-116-A	Shop Drawings: Retaining Wall from Sta.3+160 to Sta.3+190 LHS and from Sta.3+180 to Sta.3+220 RHS -Project 01	NAB	S	03/19/14	04/09/14	03/31/14	12	B
	SUB-13-00014-NAB-117-A	Shop Drawing: Water Pipeline 12": Plan ,Profile and Typical section from Sta.2+000 to Sta.3+000-Nablus Beit Iba Der Sharaf Road -Project 01	NAB	S	03/17/14	04/07/14	03/23/14	6	B
	SUB-13-00014-NAB-118-A	Shop Drawings: Retaining Wall from Sta.A3+560 to Sta.A3+590 RHS - Project 01	NAB	S	03/19/14	04/09/14	03/24/14	5	B
	SUB-13-00014-NAB-119-A	Shop Drawings: Retaining Wall from Sta.A3+010 to Sta.A3+020 RHS - Project 01	NAB	S	03/24/14	04/14/14	03/27/14	3	B
	SUB-13-00014-NAB-120-A	Welding Procedure 3-12 inch pipes	NAB	P	03/24/14	04/14/14	03/31/14	7	B
	SUB-13-00014-NAB-121-A	Shop Drawings: Retaining Wall from Sta.A3+340 to Sta.A3+370 RHS - Project 01	NAB	S	03/25/14	04/15/14	04/01/14	7	C
	SUB-13-00014-NAB-121-B	Shop Drawings: Retaining Wall from Sta.A3+341 to Sta.A3+370 RHS - Project 01	NAB	S	04/06/14	04/27/14	04/22/14	16	B
	SUB-13-00014-NAB-122-A	Specific Method Statement for Sewer lines Leakage Testing-Project 01	NAB	P	03/25/14	04/15/14	03/30/14	5	B
	SUB-13-00014-NAB-123-A	Shop Drawing: Retaining Wall from Sta.3+655 to Sta.3+695 RHS-Project 01	NAB	S	03/27/14	04/17/14	04/06/14	10	B
	SUB-13-00014-NAB-124-A	Shop Drawing: Plan , Profile and Cross Section from Sta.4+100 to Sta.4+850 - Project 01	NAB	S	03/27/14	04/17/14	04/08/14	12	C
	SUB-13-00014-NAB-124-B	Shop Drawing: Plan , Profile and Cross Section from Sta.4+100 to Sta.4+850 - Project 01	NAB	S	05/04/14	05/25/14	05/07/14	3	B
	SUB-13-00014-NAB-124-C	Shop Drawing: Plan , Profile and Cross Section from Sta.4+100 to Sta.4+850 - Project 01-For Engineering Record	NAB	S	08/07/14	08/28/14	08/12/14	5	B
	SUB-13-00014-NAB-125-A	Shop Drawing: Retaining Wall from Sta.3+373 to Sta.3+402 LHS-Project 01	NAB	S	03/31/14	04/21/14	04/06/14	6	B
	SUB-13-00014-NAB-126-A	Shop Drawing: Retaining Wall from Sta.3+828.5 to Sta.3+855.5 RHS-Project 01	NAB	S	04/03/14	04/24/14	04/06/14	3	C
	SUB-13-00014-NAB-126-B	Shop Drawings: Boundary wall from Sta.3+828 to Sta.3+854.5 RHS-Project 01	NAB	S	04/30/14	05/21/14	05/05/14	5	B
	SUB-13-00014-DSR-127-A	Shop Drawing: Pipe Culvert at Sta.0+946 -Project 01	DSR	S	04/03/14	04/24/14	04/14/14	11	E
	SUB-13-00014-NAB-128-A	Shop Drawings: Boundary wall from Sta.3+950 to Sta.3+985 LHS-Project 01	NAB	S	04/03/14	04/24/14	04/06/14	3	C
	SUB-13-00014-NAB-128-B	Shop Drawings: Boundary wall from Sta.3+950 to Sta.3+985 LHS-Project 01	NAB	S	04/24/14	05/15/14	04/30/14	6	B
	SUB-13-00014-NAB-129-A	Shop Drawings: Water 12" : Plan ,Profile and Typical Section from Sta.3+000 to Sta.4+100 -Project 01	NAB	S	04/03/14	04/24/14	04/08/14	5	B

USAID WEST BANK/ GAZA
INFRASTRUCTURE NEEDS PROGRAM INPII
CONTRACT NO. AID-294-I-00-12-00005
TASK ORDER #14, MULTIPLE ROADS PROJECT (NORTH II)
Submittals Register Log

SUBMITTAL					TRACKING DATES				Approval Status
Spec. No.	Submittal No	Description	Project	DV	Submitted on (M/D/Y)	Return Date AS Contract	Returned on (M/D/Y)	Review Days	(A,B,C,D,E)
	SUB-13-00014-MRNII-130-A	Updated Construction Schedule and S-curve -March 2014	MRNII	SCH	04/06/14	04/27/14	04/22/14	16	C
	SUB-13-00014-MRNII-130-B	Updated Construction Schedule and S-curve -March 2014	MRNII	SCH	04/30/14	05/21/14	05/13/14	13	B
	SUB-13-00014-DSR-131-A	Shop Drawings: Plan , Profile and Cross Section from Sta.1+200 to Sta.1+800-Project 02	DSR	S	04/08/14	04/29/14	04/09/14	1	B
	SUB-13-00014-NAB-132-A	Traffic Control Plan from Sta.3+520 to Sta.4+620 -Nablus Beit Iba Der Sharaf Road -Project 01	NAB	P	04/08/14	04/29/14	04/14/14	6	C
	SUB-13-00014-NAB-132-B	Traffic Control Plan from Sta.3+520 to Sta.4+620 -Nablus Beit Iba Der Sharaf Road -Project 01	NAB	P	04/28/14	05/19/14	04/28/14	0	B
	SUB-13-00014-NAB-133-A	Shop Drawings: Water 3" -Plan , Profile and Typical Section from Sta.2+900 to Sta.4+400 -Project 01	NAB	S	04/10/14	05/01/14	04/16/14	6	B
	SUB-13-00014-NAB-134-A	Shop Drawing: Storm Water : Plan and Profile from Sta.3+600 to Sta.3+840 -Project 01	NAB	S	04/14/14	05/05/14	04/23/14	9	C
	SUB-13-00014-NAB-134-B	Shop Drawing: Storm Water : Plan and Profile from Sta.3+600 to Sta.3+840 -Project 01	NAB	S	05/05/14	05/26/14	05/06/14	1	B
	SUB-13-00014-NAB-134-C	Shop Drawing: Storm Water : Plan and Profile from Sta.3+600 to Sta.3+840 -Project 01-For Engineering Record	NAB	S	05/08/14	05/29/14	05/13/14	5	B
	SUB-13-00014-NAB-135-A	Shop Drawings: Stone Wall from Sta.A2+980 to Sta.A3+010 LHS-Project 01	NAB	S	04/16/14	05/07/14	04/21/14	5	E
	SUB-13-00014-NAB-136-A	Shop Drawings: Stone Wall from Sta.A3+162 to Sta.A3+189 LHS-Project 01	NAB	S	04/16/14	05/07/14	04/21/14	5	E
	SUB-13-00014-NAB-137-A	Cover for catch basin_ related item 4.06.a-Project 01	NAB	M	04/17/14	05/08/14	04/22/14	5	C
	SUB-13-00014-NAB-137-B	Cover for catch basin_ related item 4.06.a-Project 01	NAB	M	08/14/14	09/04/14	08/14/14	0	A
	SUB-13-00014-NAB-138-A	Shop Drawing: Storm Water : Plan and Profile from Sta.3+000 to Sta.3+120 -Project 01	NAB	S	04/17/14	05/08/14	04/21/14	4	B
	SUB-13-00014-NAB-139-A	Special Method Statements for Hydrostatic Test for concrete pipes - project 01	NAB	P	04/22/14	05/13/14	04/24/14	2	B
	SUB-13-00014-NAB-140-A	Shop Drawing: Retaining Wall from Sta.4+090 to Sta.4+100 -Project 01	NAB	S	04/24/14	05/15/14	05/05/14	11	C
	SUB-13-00014-NAB-141-A	Shop Drawings: Plan , Profile and Cross Section for Junction at Sta.3+420 -Project 01	NAB	S	04/24/14	05/15/14	05/05/14	11	C
	SUB-13-00014-NAB-141-B	Shop Drawings: Plan , Profile and Cross Section for Junction at Sta.3+420 -Project 01	NAB	S	05/12/14	06/02/14	05/13/14	1	B
	SUB-13-00014-NAB-141-C	Shop Drawings: Plan , Profile and Cross Section for Junction at Sta.3+420 -Project 01 -For Engineering Record	NAB	S	08/11/14	09/01/14	08/12/14	1	B
	SUB-13-00014-NAB-142-A	Shop Drawing: Stone Wall from Sta.3+376 to Sta.3+402 LHS-Project 01	NAB	S	04/24/14	05/15/14	04/28/14	4	B
	SUB-13-00014-DSR-143-A	Shop Drawings: Plan, Profile and Cross Section from Sta.1+800 to Sta.2+100 -Project 02	DSR	S	04/27/14	05/18/14	04/29/14	2	B
	SUB-13-00014-NAB-144-A	Traffic Control Plan Phase II from Sta.0+000 to Sta.2+000 -Nablus Beit Iba Der Sharaf Road -Project 01	NAB	P	04/28/14	05/19/14	04/29/14	1	C

USAID WEST BANK/ GAZA
INFRASTRUCTURE NEEDS PROGRAM INPII
CONTRACT NO. AID-294-I-00-12-00005
TASK ORDER #14, MULTIPLE ROADS PROJECT (NORTH II)
Submittals Register Log

SUBMITTAL					TRACKING DATES				Approval Status
Spec. No.	Submittal No	Description	Project	DV	Submitted on (M/D/Y)	Return Date AS Contract	Returned on (M/D/Y)	Review Days	(A,B,C,D,E)
	SUB-13-00014-NAB-144-B	Traffic Control Plan Phase II from Sta.0+000 to Sta.2+000 -DCL Final Written Approval -Nablus Beit Iba Der Sharaf Road -Project 01	NAB	P	05/07/14	05/28/14	05/13/14	6	B
	SUB-13-00014-NAB-145-A	Shop Drawings: Water 12" : Plan ,Profile and Typical Section from Sta.1+050 to Sta.2+000 -Project 01	NAB	S	04/28/14	05/19/14	05/08/14	10	C
	SUB-13-00014-NAB-145-B	Shop Drawings: Water 12" : Plan ,Profile and Typical Section from Sta.1+050 to Sta.2+000 -Project 01	NAB	S	05/22/14	06/12/14	06/01/14	10	B
	SUB-13-00014-NAB-146-A	Traffic Control Plan Phase II from Sta.1+381 to Sta.2+000 (Area B) -Nablus Beit Iba Der Sharaf Road -Project 01	NAB	P	04/29/14	05/20/14	05/04/14	5	B
	SUB-13-00014-DSR-147-A	Shop Drawings: Pipe Culvert at Sta.0+860-Project 02	DSR	S	04/30/14	05/21/14	05/07/14	7	B
	SUB-13-00014-NAB-148-A	Shop Drawings: Junction at Sta.2+600 LHS and at Sta.2+640 RHS -Project 01	NAB	S	05/04/14	05/25/14	05/06/14	2	B
	SUB-13-00014-NAB-148-B	Shop Drawings: Junction at Sta.2+600 LHS and at Sta.2+640 RHS -Project 01-For Engineering Record	NAB	S	05/13/14	06/03/14	05/15/14	2	B
	SUB-13-00014-NAB-149-A	Shop Drawings: Retaining Wall from Sta.1+720 to Sta.1+750 RHS-Project 01	NAB	S	05/04/14	05/25/14	05/07/14	3	B
	SUB-13-00014-NAB-150-A	Shop Drawings: Water 12" : Plan ,Profile and Typical Section from Sta.4+100 to Sta.4+850 -Project 01	NAB	S	05/05/14	05/26/14	05/07/14	2	B
	SUB-13-00014-NAB-151-A	Shop Drawings: Retaining Wall from Sta.1+865 to Sta.1+930 RHS-Project 01	NAB	S	05/05/14	05/26/14	05/07/14	2	B
	SUB-13-00014-NAB-152-A	Shop Drawings: Retaining Wall from Sta.3+217 to Sta.3+226 LHS and Concrete Stair from Sta. 3+226 to Sta.3+229 LHS -Project 01	NAB	S	05/07/14	05/28/14	05/19/14	12	B
	SUB-13-00014-MRNII-153-A	Updated Construction Schedule and S-curve -April 2014	MRNII	SCH	05/07/14	05/28/14	05/21/14	14	C
	SUB-13-00014-MRNII-153-B	Updated Construction Schedule and S-curve -April 2014	MRNII	SCH	05/26/14	06/16/14	05/29/14	3	B
	SUB-13-00014-NAB-154-A	Confined space safety plan -Project 01	NAB	P	05/06/14	05/27/14	05/08/14	2	B
	SUB-13-00014-NAB-155-A	Updated Risk Management Program from Sta.3+250 to Sta.3+350 -Project 01	NAB	P	05/12/14	06/02/14	05/14/14	2	C
	SUB-13-00014-DSR-156-A	Shop Drawings: Plan, Profile and Cross Sections from Sta. 2+100 to Sta. 2+540- Project 02	DSR	S	05/08/14	05/29/14	05/15/14	7	B
	SUB-13-00014-NAB-157-A	Shop Drawing: Stone Wall from Sta.4+710 to Sta.4+776 LHS-Project 01	NAB	S	05/12/14	06/02/14	05/13/14	1	E
	SUB-13-00014-NAB-158-A	Shop Drawings: Retaining Wall from Sta.3+715 to Sta.3+740 LHS-Project 01	NAB	S	05/12/14	06/02/14	05/28/14	16	B
	SUB-13-00014-NAB-158-B	Shop Drawings: Retaining Wall with stair from Sta.3+715 to Sta.3+740 LHS-Project 01-For Engineering Record	NAB	S	06/19/14	07/10/14	06/22/14	3	B
	SUB-13-00014-NAB-159-A	Shop Drawings: Sewer System: Plan, Profile and Cross Section from Sta.3+407 to Sta.3+560-Nablus Beit Iba Der Sharaf Road -Project 01	NAB	S	05/13/14	06/03/14	05/15/14	2	B
	SUB-13-00014-NAB-160-A	Shop Drawings: Retaining Wall from Sta.A4+545 to Sta.A4+617 RHS -Project 01	NAB	S	05/13/14	06/03/14	05/21/14	8	B

USAID WEST BANK/ GAZA
INFRASTRUCTURE NEEDS PROGRAM INPII
CONTRACT NO. AID-294-I-00-12-00005
TASK ORDER #14, MULTIPLE ROADS PROJECT (NORTH II)
Submittals Register Log

SUBMITTAL					TRACKING DATES				Approval Status
Spec. No.	Submittal No	Description	Project	DV	Submitted on (M/D/Y)	Return Date AS Contract	Returned on (M/D/Y)	Review Days	(A,B,C,D,E)
	SUB-13-00014-NAB-161-A	Shop Drawings: Retaining Wall from Sta.A4+826 to Sta.A4+865 RHS - Project 01	NAB	S	05/14/14	06/04/14	05/21/14	7	C
	SUB-13-00014-NAB-162-A	Shop Drawings: Box Culvert at Sta.3+610 -Project 01	NAB	S	05/15/14	06/05/14	05/21/14	6	B
	SUB-13-00014-NAB-162-B	Shop Drawings: Box Culvert at Sta.3+610 -Project 01-**For Engineering Record**	NAB	S	05/28/14	06/18/14	06/04/14	7	B
	SUB-13-00014-NAB-163-A	Shop Drawings: Plan , Profile and Cross Section from Sta.1+050 to Sta.1+500 -Project 01	NAB	S	05/15/14	06/05/14	05/27/14	12	C
	SUB-13-00014-NAB-163-B	Shop Drawings: Plan , Profile and Cross Section from Sta.1+050 to Sta.1+500 -Project 01	NAB	S	06/19/14	07/10/14	06/22/14	3	B
	SUB-13-00014-NAB-163-C	Shop Drawings: Plan , Profile and Cross Section from Sta.1+050 to Sta.1+500 -Project 01 -For Engineering Record	NAB	S	07/02/14	07/23/14	07/07/14	5	B
	SUB-13-00014-NAB-164-A	Shop Drawing: Storm Water : Plan and Profile from Sta.1+690 to Sta.2+020 - Project 01	NAB	S	05/19/14	06/09/14	05/27/14	8	B
	SUB-13-00014-NAB-164-B	Shop Drawing: Storm Water : Plan and Profile from Sta.1+690 to Sta.2+020- Considering Revised Intersection at Sta.2+000 -Project 01- **For Engineering Record**	NAB	S	07/22/14	08/12/14	07/23/14	1	B
	SUB-13-00014-DSR-165-A	Shop Drawings: Pipe Culvert at Sta.1+480-Project 02	DSR	S	05/19/14	06/09/14	05/21/14	2	B
	SUB-13-00014-NAB-166-A	Precast Concrete Curbstone & Edge beam -2000 Block and Investment Co.- item 4.12 -Project 01	NAB	M	05/21/14	06/11/14	05/26/14	5	B
	SUB-13-00014-MRNII-167-A	Testing Labs-Renewed Accreditation Certificate and Schedule (For Hijjawi Construction Labs)- Amendment to Submittal No. : SUB-13-00014-MRNII-005-A	MRNII	P	05/21/14	06/11/14	05/27/14	6	A
	SUB-13-00014-DSR-168-A	Shop Drawings: Pipe Culvert at Sta.1+995 -Project 02	DSR	S	05/22/14	06/12/14	05/28/14	6	B
	SUB-13-00014-DSR-168-B	Shop Drawings: Double Pipe Culvert at Sta.1+995 -Project 02-For Engineering Record	DSR	S	06/05/14	06/26/14	06/08/14	3	B
	SUB-13-00014-NAB-169-A	Shop Drawings: Plan , Profile and Cross Section for Junction from Sta.1+910 to Sta.2+040 -Project 01	NAB	S	05/25/14	06/15/14	06/05/14	11	B
	SUB-13-00014-NAB-169-B	Shop Drawings: Plan , Profile and Cross Section for Junction from Sta.1+910 to Sta.2+040 -Project 01-**For Engineering Record**	NAB	S	06/18/14	07/09/14	06/26/14	8	B
	SUB-13-00014-DSR-170-A	Shop Drawings: Retaining Wall from Sta.1+300 to Sta.1+310 LHS and from Sta.1+700 to Sta.1+760 LHS -Project 02	DSR	S	05/26/14	06/16/14	05/28/14	2	B
	SUB-13-00014-DSR-171-A	Shop Drawings: Retaining Wall from Sta.1+475 to Sta.1+500 LHS -Project 02	DSR	S	05/27/14	06/17/14	05/29/14	2	B
	SUB-13-00014-NAB-172-A	Portland Cement Sulfate Resisting – CEM III 42.5 N/B) for concrete benching for manholes-PCP Co. -Project 01	NAB	M	05/28/14	06/18/14	06/04/14	7	B
	SUB-13-00014-NAB-173-A	Lamp, Cable and Cobra Pipe for street lighting -Project 01	NAB	M	05/28/14	06/18/14	06/05/14	8	B
	SUB-13-00014-MRNII-174-A	Updated Construction Schedule and S-curve -May 2014	MRNII	SCH	06/05/14	06/26/14	06/22/14	17	B

USAID WEST BANK/ GAZA
INFRASTRUCTURE NEEDS PROGRAM INPII
CONTRACT NO. AID-294-I-00-12-00005
TASK ORDER #14, MULTIPLE ROADS PROJECT (NORTH II)
Submittals Register Log

SUBMITTAL					TRACKING DATES				Approval Status
Spec. No.	Submittal No	Description	Project	DV	Submitted on (M/D/Y)	Return Date AS Contract	Returned on (M/D/Y)	Review Days	(A,B,C,D,E)
	SUB-13-00014-NAB-175-A	Shop Drawings: Revised Plan , Profile and Cross Section for Intersection at Sta.0+000 , from Sta.0+000 to Sta.0+240 as per SM No. SM -13-00014-NAB-036	NAB	S	06/11/14	07/02/14	06/23/14	12	B
	SUB-13-00014-NAB-175-B	Shop Drawings: Revised Plan , Profile and Cross Section for Intersection at Sta.0+000 , from Sta.0+000 to Sta.0+240 as per SM No. SM -13-00014-NAB-036-For Engineering Record	NAB	S	10/13/14	11/03/14	10/14/14	1	C
	SUB-13-00014-DSR-176-A	Shop Drawings: Plan for Ditch and Concrete Step Barrier from Sta.0+000 to Sta.2+180 -Project 02	DSR	S	06/12/14	07/03/14	06/17/14	5	B
	SUB-13-00014-DSR-177-A	Shop Drawings: Water 3" -Plan , Profile and Typical Section from Sta.0+410 to Sta.1+100 -Project 01	DSR	S	06/12/14	07/03/14	06/22/14	10	B
	SUB-13-00014-NAB-178-A	Shop Drawing: Storm Water : Plan and Profile from Sta.0+030 to Sta.0+180 -Project 01	NAB	S	06/15/14	07/06/14	06/26/14	11	C
	SUB-13-00014-NAB-178-B	Shop Drawing: Storm Water : Plan and Profile from Sta.0+030 to Sta.0+180 -Project 01	NAB	S	07/07/14	07/28/14	07/10/14	3	B
	SUB-13-00014-DSR-179-A	Shop Drawing: Storm Water : Plan and Profile from Sta.0+100 to Sta.0+180 -Project 02	DSR	S	06/16/14	07/07/14	06/26/14	10	E
	SUB-13-00014-NAB-180-A	Shop Drawings: Plan , Profile and Cross Section from Sta.0+000 to Sta. 0+399-Segment B	NAB	S	06/18/14	07/09/14	06/26/14	8	C
	SUB-13-00014-NAB-180-B	Shop Drawings: Plan , Profile and Cross Section from Sta.0+000 to Sta. 0+399-Segment B & Junction at Sta.1+910 to Sta.2+040	NAB	s	07/22/14	08/12/14	08/05/14	14	B
	SUB-13-00014-NAB-180-C	Shop Drawings: Plan , Profile and Cross Section from Sta.0+000 to Sta. 0+399-Segment B & Junction at Sta.1+910 to Sta.2+040-For Engineering Record	NAB	S	08/18/14	09/08/14	08/25/14	7	B
	SUB-13-00014-NAB-181-A	Shop Drawings: Street Lighting Poles from Sta.1+500 to Sta.2+000 &from sta.3+000 to Sta.4+850 -Project 01	NAB	S	06/18/14	07/09/14	06/22/14	4	B
	SUB-13-00014-NAB-181-B	Shop Drawings: Street Lighting Poles from Sta.1+500 to Sta.2+000 &from sta.3+000 to Sta.4+850 -Project 01 -For Engineering Record	NAB	S	08/04/14	08/25/14	08/07/14	3	B
	SUB-13-00014-NAB-182-A	Shop Drawings: Side Walk from sta.2+000 to sta.2+600 -Project 01	NAB	S	06/18/14	07/09/14	06/23/14	5	B
	SUB-13-00014-DSR-183-A	Shop Drawings: Crossing Pipe Culvert from Sta.1+938 to Sta.1+962 RHS -Project 02	DSR	S	06/22/14	07/13/14	06/25/14	3	E
	SUB-13-00014-DSR-184-A	Shop Drawings: Plan , Details for Road Marking , Guardrail and Traffic Sign from Sta.0+000 to Sta.2+180 -Project 02	DSR	S	06/25/14	07/16/14	07/03/14	8	C
	SUB-13-00014-DSR-184-B	Shop Drawings: Plan , Details for Road Marking , Guardrail and Traffic Sign from Sta.0+000 to Sta.2+180 -Project 02	DSR	S	07/13/14	08/03/14	07/16/14	3	B
	SUB-13-00014-NAB-185-A	Shop Drawings: Storm Water : Plan and Profile from Sta.1+300 to Sta.1+620 -Project 01	NAB	S	06/26/14	07/17/14	07/09/14	13	B
	SUB-13-00014-NAB-186-A	Shop Drawings: Sewer System : Plan and Profile from Sta.4+100 to Sta.4+620 -Project 01	NAB	S	06/26/14	07/17/14	07/03/14	7	B
	SUB-13-00014-NAB-187-A	Shop Drawings: Storm System : Plan and Profile from Sta.4+100 to Sta.4+560 -Project 01	NAB	S	06/26/14	07/17/14	07/02/14	6	C

USAID WEST BANK/ GAZA
INFRASTRUCTURE NEEDS PROGRAM INPII
CONTRACT NO. AID-294-I-00-12-00005
TASK ORDER #14, MULTIPLE ROADS PROJECT (NORTH II)
Submittals Register Log

SUBMITTAL					TRACKING DATES				Approval Status
Spec. No.	Submittal No	Description	Project	DV	Submitted on (M/D/Y)	Return Date AS Contract	Returned on (M/D/Y)	Review Days	(A,B,C,D,E)
	SUB-13-00014-NAB-187-B	Shop Drawings: Storm System : Plan and Profile from Sta.4+100 to Sta.4+400 -Project 01	NAB	S	07/10/14	07/31/14	07/17/14	7	B
	SUB-13-00014-NAB-187-C	Shop Drawings: Storm System : Plan and Profile from Sta.4+100 to Sta.4+400 -Project 01-**For Engineering Record**	NAB	S	07/24/14	08/14/14	08/05/14	12	E
	SUB-13-00014-NAB-188-A	Shop Drawings: Storm System : Plan and Profile from Sta.1+100 to Sta.1+260 -Project 01	NAB	S	06/28/14	07/19/14	07/09/14	11	B
	SUB-13-00014-DSR-189-A	Shop Drawings: Simple Access Road at Sta.0+170 LHS ,0+360 RHS , 0+430 RHS ,0+930 RHS , 0+990 RHS ,1+100 LHS , 1+439 ,1+460 LHS ,1+950 RHS and 1+940 LHS -Project 02	DSR	S	06/28/14	07/19/14	07/03/14	5	B
	SUB-13-00014-DSR-190-A	Shop Drawings: Directional Signs -Project 02	DSR	S	07/01/14	07/22/14	07/07/14	6	C
	SUB-13-00014-DSR-190-B	Shop Drawings: Directional Signs at Sta.0+280 LHS -Project 02	DSR	S	08/17/14	09/07/14	08/18/14	1	B
	SUB-13-00014-MRNII-191-A	Revised Construction Schedule and S-Curve -June 30,2014	MRNII	SCH	07/08/14	07/29/14	07/24/14	16	C
	SUB-13-00014-MRNII-191-B	Revised Construction Schedule and S-Curve -June 30,2014	MRNII	SCH	08/04/14	08/25/14	08/14/14	10	B
	SUB-13-00014-NAB-192-A	Shop Drawings: Side Walk from sta.2+600 to sta.3+000 -Project 01	NAB	S	07/08/14	07/29/14	07/14/14	6	C
	SUB-13-00014-NAB-192-B	Shop Drawings: Side Walk from sta.2+600 to sta.3+000 -Project 01	NAB	S	07/22/14	08/12/14	07/23/14	1	C
	SUB-13-00014-NAB-192-C	Shop Drawings: Side Walk from sta.2+600 to sta.3+000 -Project 01	NAB	S	08/13/14	09/03/14	08/20/14	7	B
	SUB-13-00014-NAB-193-A	Work Zone Traffic Control and Operations at Night(Specific Night Work Safety Plan)	NAB	P	07/09/14	07/30/14	07/09/14	0	B
	SUB-13-00014-NAB-194-A	Shop Drawings: Plan , Profile and Cross Section from Sta.0+150 to Sta.1+050 -Project 01	NAB	S	07/10/14	07/31/14	07/22/14	12	C
	SUB-13-00014-NAB-194-B	Shop Drawings: Plan , Profile and Cross Section from Sta.0+150 to Sta.1+050 -Project 01	NAB	S	08/07/14	08/28/14	08/12/14	5	B
	SUB-13-00014-NAB-194-C	Shop Drawings: Plan , Profile and Cross Section from Sta.0+150 to Sta.1+050 -Project 01-**For Engineering Record**	NAB	S	09/24/14	10/15/14	09/25/14	1	B
	SUB-13-00014-NAB-195-A	Shop Drawings: Box Culvert at Sta.B0+095-Segment B	NAB	S	07/10/14	07/31/14	07/16/14	6	C
	SUB-13-00014-NAB-195-B	Shop Drawings: Box Culvert at Sta.B0+095-Segment B	NAB	S	07/20/14	08/10/14	07/23/14	3	B
	SUB-13-00014-NAB-195-C	Shop Drawings: Box Culvert at Sta.B0+095-Segment B As Per RFI No. : RFI-13-00014-MRNII-032	NAB	S	08/31/14	09/21/14	09/02/14	2	B
	SUB-13-00014-MRNII-196-A	Concrete repairing (honeycombing &Voids) - P01& P02	MRNII	M	07/14/14	08/04/14	07/15/14	1	B
	SUB-13-00014-NAB-197-A	Shop Drawing: Typical Detail for Storm Manhole for Median Island 3.0m Width	NAB	S	07/22/14	08/12/14	07/24/14	2	B
	SUB-13-00014-NAB-198-A	Shop Drawing: Side Walk from sta.3+500 to Sta.4+000	NAB	S	07/22/14	08/12/14	07/23/14	1	B
	SUB-13-00014-NAB-199-A	Shop Drawing: Retaining Wall from Sta.A0+470 to Sta.A0+590 RHS	NAB	S	07/24/14	08/14/14	08/07/14	14	B
	SUB-13-00014-NAB-200-A	Shop Drawing: Retaining Wall from Sta.1+620 to Sta.1+684 RHS& Sta.1+689 to Sta.1+720 RHS	NAB	S	07/24/14	08/14/14	08/04/14	11	E
	SUB-13-00014-NAB-201-A	Shop Drawing: Retaining Wall from Sta.1+560 to Sta.1+570 -Project 01	NAB	S	07/27/14	08/17/14	08/04/14	8	E

USAID WEST BANK/ GAZA
INFRASTRUCTURE NEEDS PROGRAM INPII
CONTRACT NO. AID-294-I-00-12-00005
TASK ORDER #14, MULTIPLE ROADS PROJECT (NORTH II)
Submittals Register Log

SUBMITTAL					TRACKING DATES				Approval Status
Spec. No.	Submittal No	Description	Project	DV	Submitted on (M/D/Y)	Return Date AS Contract	Returned on (M/D/Y)	Review Days	(A,B,C,D,E)
	SUB-13-00014-NAB-202-A	Shop Drawings: Concrete Wall from Sta.1+438 to Sta.1+448 RHS and from Sta.1+452 to Sta.1+490 RHS -Project 01	NAB	S	07/27/14	08/17/14	08/04/14	8	E
	SUB-13-00014-MRNII-203-A	Concrete surfaces repairing material - Renderoc FC -Fosroc	MRNII	M	07/27/14	08/17/14	08/04/14	8	B
	SUB-13-00014-NAB-204-A	Shop Drawing: Retaining Wall from Sta.A4+215 to Sta.A4+250 RHS	NAB	S	08/03/14	08/24/14	08/05/14	2	B
	SUB-13-00014-NAB-205-A	Shop Drawing: Retaining Wall from Sta.1+350 to Sta.1+390 LHS	NAB	S	08/03/14	08/24/14	08/04/14	1	E
	SUB-13-00014-NAB-206-A	Shop Drawing: Concrete Wall from Sta.1+050 to Sta.1+100 LHS	NAB	S	08/03/14	08/24/14	08/04/14	1	E
	SUB-13-00014-NAB-207-A	Shop Drawing: Water(12"):Plan, Profile &Typical Section from Sta.0+000 to Sta.0+380-Segment B	NAB	S	08/03/14	08/24/14	08/20/14	17	B
	SUB-13-00014-NAB-208-A	Shop Drawing: Retaining Wall from Sta.0+205 to Sta.0+288.5 RHS& Sta.0+270 to Sta.0+281.5 LHS -Segment A -Project 01	NAB	S	08/04/14	08/25/14	08/14/14	10	B
	SUB-13-00014-NAB-209-A	Shop Drawings: Sewer System : Plan and Profile from Sta.1+350 to Sta.1+640 -Project 01	NAB	S	08/04/14	08/25/14	08/04/14	0	B
	SUB-13-00014-NAB-210-A	Traffic Control Plan -Phase I and Phase II - Segment B -Nablus Deir Sharaf Road -Project 01	NAB	P	08/04/14	08/25/14	08/07/14	3	B
	SUB-13-00014-NAB-211-A	Shop Drawing: Retaining Wall from Sta.0+630 to Sta.0+692 LHS -Project 01	NAB	S	08/06/14	08/27/14	08/14/14	8	E
	SUB-13-00014-NAB-212-A	Shop Drawing: Retaining Wall from Sta.0+393 to Sta.0+424 LHS -Project 01	NAB	S	08/06/14	08/27/14	08/07/14	1	E
	SUB-13-00014-NAB-213-A	Shop Drawing: Retaining Wall from Sta.0+810 to Sta.0+970 LHS -Project 01	NAB	S	08/07/14	08/28/14	08/14/14	7	E
	SUB-13-00014-NAB-214-A	Shop Drawing: Concrete Wall from Sta.0+850 to Sta.0+860 RHS& Retaining Wall Sta.0+961 to Sta.0+930 RHS -Segment A -Project 01	NAB	S	08/07/14	08/28/14	08/18/14	11	E
	SUB-13-00014-MRNII-215-A	Updated Construction Schedule and S-curve -July 31 2014	NAB	SCH	08/07/14	08/28/14	08/25/14	18	C
	SUB-13-00014-MRNII-215-B	Updated Construction Schedule and S-curve -July 31 2014	NAB	SCH	08/31/14	09/21/14	09/07/14	7	A
	SUB-13-00014-NAB-216-A	Shop Drawings: Electrical Trench for High Voltage Cable and street Lighting - Project 01	NAB	S	08/07/14	08/28/14	08/11/14	4	B
	SUB-13-00014-NAB-217-A	Shop Drawings: Boundary wall from Sta.4+577. 86 to Sta.4+600 LHS-Project 01	NAB	S	08/11/14	09/01/14	08/25/14	14	E
	SUB-13-00014-NAB-218-A	Shop Drawings: Water Connection to the existing ductile pipe at Sta.2+000 - Segment B-Project 01	NAB	S	08/11/14	09/01/14	08/18/14	7	B
	SUB-13-00014-NAB-219-A	Shop Drawings: Access Road at Sta.2+710 LHS -Segment A-Project 01	NAB	S	08/13/14	09/03/14	08/18/14	5	B
	SUB-13-00014-NAB-220-A	Flanged Socket Adapter	NAB	M	08/13/14	09/03/14	08/21/14	8	B
	SUB-13-00014-NAB-221-A	Flanged Tee Adapter	NAB	M	08/13/14	09/03/14	08/21/14	8	B
	SUB-13-00014-NAB-222-A	Shop Drawings: Access Road at Sta.2+370 RHS ,Sta.2+420 RHS, Sta.2+445 RHS, Sta.2+550 RHS, Sta.2+600 LHS and Sta.2+640 RHS-Segment A-Project 01	NAB	S	08/13/14	09/03/14	08/25/14	12	B
	SUB-13-00014-MRNII-223-A	Sealant for Concrete Joints-Sikaflex	MRNII	M	08/14/14	09/04/14	08/17/14	3	B

USAID WEST BANK/ GAZA
INFRASTRUCTURE NEEDS PROGRAM INPII
CONTRACT NO. AID-294-I-00-12-00005
TASK ORDER #14, MULTIPLE ROADS PROJECT (NORTH II)
Submittals Register Log

SUBMITTAL					TRACKING DATES				Approval Status
Spec. No.	Submittal No	Description	Project	DV	Submitted on (M/D/Y)	Return Date AS Contract	Returned on (M/D/Y)	Review Days	(A,B,C,D,E)
	SUB-13-00014-NAB-224-A	Shop Drawings: Storm Water : Plan and Profile from Sta.0+940 to Sta.1+060 - Project 01	NAB	S	08/14/14	09/04/14	08/20/14	6	C
	SUB-13-00014-NAB-224-B	Shop Drawings: Storm Water : Plan and Profile from Sta.0+940 to Sta.1+060 - Project 01	NAB	S	08/27/14	09/17/14	08/27/14	0	B
	SUB-13-00014-NAB-225-A	Shop Drawings: Storm Water : Plan and Profile from Sta.0+360 to Sta.0+540 - Project 01	NAB	S	08/14/14	09/04/14	09/02/14	19	C
	SUB-13-00014-NAB-225-B	Shop Drawings: Storm Water : Plan and Profile from Sta.0+360 to Sta.0+540 - Project 01	NAB	S	09/28/14	10/19/14	10/02/14	4	B
	SUB-13-00014-NAB-226-A	Shop Drawings: Storm Water : Plan and Profile from Sta.0+580 to Sta.0+900 - Project 01	NAB	S	08/14/14	09/04/14	08/25/14	11	C
	SUB-13-00014-NAB-226-B	Shop Drawings: Storm Water : Plan and Profile from Sta.0+580 to Sta.0+900 - Project 01	NAB	S	08/27/14	09/17/14	08/28/14	1	B
	SUB-13-00014-MRNII-227-A	Method Statement for Disinfection and testing Water pipelines plan	MRNII	P	08/14/14	09/04/14	09/03/14	20	B
	SUB-13-00014-NAB-228-A	Shop Drawings : Side Walk Plan from Sta.0+150 to Sta.1+050 -Project 01	NAB	S	08/21/14	09/11/14	08/25/14	4	B
	SUB-13-00014-NAB-229-A	Shop Drawings: Water 12": Plan , Profile & Typical Section from Sta.0+150 to Sta.1+050 -Project 01	NAB	S	08/20/14	09/10/14	08/25/14	5	B
	SUB-13-00014-NAB-230-A	Shop Drawings: Sewer System : Plan and Profile from Sta.0+270 to Sta.0+530 -Project 01	NAB	S	08/21/14	09/11/14	08/25/14	4	C
	SUB-13-00014-NAB-230-B	Shop Drawings: Sewer System : Plan and Profile from Sta.0+270 to Sta.0+530 -Project 01	NAB	S	08/31/14	09/21/14	09/16/14	16	B
	SUB-13-00014-NAB-230-C	Shop Drawings: Sewer System : Plan and Profile from Sta.0+270 to Sta.0+530 -Project 01 -For Engineering Record	NAB	S	10/23/14	11/13/14	10/30/14	7	B
	SUB-13-00014-NAB-231-A	Shop Drawings : Side Walk Plan from Sta.3+000 to Sta.3+500 -Project 01	NAB	S	08/21/14	09/11/14	08/25/14	4	C
	SUB-13-00014-NAB-231-B	Shop Drawings : Side Walk Plan from Sta.3+000 to Sta.3+500 -Project 01	NAB	S	08/31/14	09/21/14	09/02/14	2	B
	SUB-13-00014-NAB-232-A	Cover for Storm water & sewage Manholes- Project 01	NAB	M	08/25/14	09/15/14	08/26/14	1	B
	SUB-13-00014-NAB-233-A	Cover for Storm water -Project 01	NAB	M	09/17/14	10/08/14	09/18/14	1	B
	SUB-13-00014-NAB-234-A	Shop Drawings: Structural and Mechanical Detail for Qusin Flow Monitoring Chamber at Sta.0+184 -Project 01	NAB	S	08/26/14	09/16/14	09/10/14	15	E
	SUB-13-00014-NAB-235-A	Shop Drawings: Structural and Mechanical Detail for Beit Iba Connection Chamber at Sta.0+342 Segment B -Project 01	NAB	S	08/26/14	09/16/14	09/10/14	15	E
	SUB-13-00014-NAB-236-A	Shop Drawings: Concrete Wall from Sta.A2+980 to Sta.A3+010 LHS -Project 01	NAB	S	08/26/14	09/16/14	08/27/14	1	B
	SUB-13-00014-NAB-237-A	Shop Drawings: Water 2": Plan , Profile and Typical Section from Sta.0+600 to Sta.1+600 -Project 01	NAB	S	09/08/14	09/29/14	09/15/14	7	B
	SUB-13-00014-MRNII-238-A	Updated Construction Schedule and S-curve -August 31 2014	MRNII	SCH	09/08/14	09/29/14	09/25/14	17	B

USAID WEST BANK/ GAZA
INFRASTRUCTURE NEEDS PROGRAM INPII
CONTRACT NO. AID-294-I-00-12-00005
TASK ORDER #14, MULTIPLE ROADS PROJECT (NORTH II)
Submittals Register Log

SUBMITTAL					TRACKING DATES				Approval Status
Spec. No.	Submittal No	Description	Project	DV	Submitted on (M/D/Y)	Return Date AS Contract	Returned on (M/D/Y)	Review Days	(A,B,C,D,E)
	SUB-13-00014-DSR-239-A	As Built Drawing : Plan , Profile , Cross Section , Structural Works, Culverts and Road furnishing -Deer Sharaf Tulkarem Road -Project 02	DSR	S	09/08/14	09/29/14	09/15/14	7	C
	SUB-13-00014-NAB-240-A	Shop Drawings: Access Roads from Sta.0+150 to Sta.1+050 and from Sta.3+000 to Sta.3+500 -Project 01	NAB	S	09/08/14	09/29/14	09/15/14	7	B
	SUB-13-00014-NAB-241-A	Shop Drawings: Access Roads at Sta.0+553 LHS , Sta.3+347 and Sta.3+485 LHS -Project 01	NAB	S	09/08/14	09/29/14	09/15/14	7	B
	SUB-13-00014-NAB-242-A	Shop Drawing: Plan , Profile and Cross Section from Sta.4+850 to Sta.5+450 -Project 01	NAB	S	09/11/14	10/02/14	09/29/14	18	B
	SUB-13-00014-NAB-242-B	Shop Drawing: Plan , Profile and Cross Section from Sta.4+850 to Sta.5+450 -Project 01- For Engineering Record	NAB	S	10/20/14	11/10/14	10/23/14	3	B
	SUB-13-00014-NAB-243-A	Shop Drawings: Access Roads from Sta.1+050 to Sta.2+000 and from Sta.3+500 to Sta.5+450 -Project 01	NAB	S	09/17/14	10/08/14	10/01/14	14	C
	SUB-13-00014-NAB-244-A	Shop Drawings: Access Roads at Sta.1+280 LHS , Sta.1+135 LHS, Sta.4+950 RHS, Sta.4+790 LHS and Sta.5+375 RHS -Project 01	NAB	S	09/17/14	10/08/14	09/29/14	12	B
	SUB-13-00014-NAB-245-A	Shop Drawing: Storm Water : Plan and Profile from Sta.4+600 to Sta.4+800 -Project 01	NAB	S	09/23/14	10/14/14	09/29/14	6	C
	SUB-13-00014-NAB-245-B	Shop Drawing: Storm Water : Plan and Profile from Sta.4+600 to Sta.4+800 -Project 01	NAB	S	10/02/14	10/23/14	10/16/14	14	B
	SUB-13-00014-NAB-245-C	Shop Drawing: Storm Water : Plan and Profile from Sta.4+600 to Sta.4+800 -Project 01-For Engineering Record	NAB	S	10/30/14	11/20/14		PE	
	SUB-13-00014-NAB-246-A	Shop Drawing: Structural Detail For Nablus Connection Chamber @ Sta.B0+040&For Beit Iba Connection Chamber @ Sta.B0+342- Segment B-Project 01	NAB	S	09/29/14	10/20/14	10/14/14	15	B
	SUB-13-00014-NAB-247-A	Shop Drawing: Structural Detail For AV/AR Chamber @ Sta.0+365-Segment A-Project 01	NAB	S	09/29/14	10/20/14	10/13/14	14	B
	SUB-13-00014-NAB-248-A	Shop Drawing: Structural Detail For Main System Flow Monitoring Chamber @ Sta.A1+860-Segment A-Project 01	NAB	S	09/29/14	10/20/14	10/13/14	14	B
	SUB-13-00014-NAB-249-A	Traffic Control Plan from Sta.4+620 to Sta.5+500 -Nablus Beit Ib Deir Sharaf Road -Project 01	NAB	P	10/09/14	10/30/14	10/12/14	3	B
	SUB-13-00014-MRNII-250-A	Updated Construction Schedule and S-curve -September 30,2014	MRNII	SCH	10/12/14	11/02/14	10/26/14	14	C
	SUB-13-00014-MRNII-250-B	Updated Construction Schedule and S-curve -September 30,2014	MRNII	SCH	10/30/14	11/20/14		PE	
	SUB-13-00014-NAB-251-A	Shop Drawings: Water 12" -Plan , Profile and Typical Section from Sta.0+000 to Sta.0+150 -Project 01	NAB	S	10/14/14	11/04/14	10/28/14	14	B
	SUB-13-00014-NAB-252-A	Structural Detail for Combined Butterfly & AV /AR Chamber at Sta. 0+810-Project 01	NAB	S	10/16/14	11/06/14	10/28/14	12	E
	SUB-13-00014-NAB-253-A	Threaded Coupling 2" manufactured by ERBOSAN supplied from FIP -Project 01	NAB	M	10/19/14	11/09/14	10/21/14	2	B
	SUB-13-00014-NAB-254-A	Curb inlet for Sidewalk from Al Waleed Co.-Project 01	NAB	M	10/22/14	11/12/14	10/27/14	5	B

USAID WEST BANK/ GAZA
INFRASTRUCTURE NEEDS PROGRAM INPII
CONTRACT NO. AID-294-I-00-12-00005
TASK ORDER #14, MULTIPLE ROADS PROJECT (NORTH II)
Submittals Register Log

SUBMITTAL					TRACKING DATES				Approval Status
Spec. No.	Submittal No	Description	Project	DV	Submitted on (M/D/Y)	Return Date AS Contract	Returned on (M/D/Y)	Review Days	(A,B,C,D,E)
	SUB-13-00014-NAB-255-A	Shop Drawing: Storm Water : Plan and Profile from Sta.4+840 to Sta.5+120 - Project 01	NAB	S	10/22/14	11/12/14		PE	
	SUB-13-00014-NAB-256-A	Anchor bolts M30 from MITAS for Lighting poles -Project 01	NAB	M	10/23/14	11/13/14	10/27/14	4	C
	SUB-13-00014-NAB-256-B	Anchor bolts M30 from MITAS for Lighting poles -Project 01	NAB	M	10/27/14	11/17/14	10/30/14	3	C
	SUB-13-00014-NAB-257-A	Shop Drawings: Water 12" :Plan , Profile and Typical Section from Sta.4+850 to Sta.5+450 - Project 01	NAB	S	10/27/14	11/17/14	10/30/14	3	B
	SUB-13-00014-NAB-258-A	Shop Drawing: Storm Water : Plan and Profile from Sta.5+160 to Sta.5+360 - Project 01	NAB	S	10/27/14	11/17/14		PE	
	SUB-13-00014-NAB-259-A	Shop Drawing: Storm Water : Plan and Profile from Sta.0+100 to Sta.0+260 - Project 01	NAB	S	10/27/14	11/17/14	10/28/14	1	B

DV = Division A= No Exceptions Noted B = Make Corrections Noted C = Amend-Resubmit D= Rejected-Resubmit E= Review Not Required

p= preconstruction - S= Shop drawings - M= Materials -O= Others

USAID WEST BANK/ GAZA
INFRASTRUCTURE NEEDS PROGRAM INPII
CONTRACT NO. AID-294-TO-12-00005
TASK ORDER #14, MULTIPLE ROADS PROJECT IN THE NORTH (MRNII)

SUBMITTAL				TRACKING DATES				Approval Status
Spec. No.	Submittal No	Description	DV	Submitted on (M/D/Y)	Return Date AS Contract	Returned on (M/D/Y)	Review Days	(A,B,C,D,E)
	Test -13-00014-NAB-001-A	Bedding Materials (Somsom) -M/1402/89	NAB	02/13/14	03/06/14	02/18/14	5	B
	Test -13-00014-NAB-002-A	Single size- M/1402/111	NAB	02/13/14	03/06/14	02/18/14	5	B
	Test -13-00014-NAB-003-A	Slope excavation -M/1401/299b	NAB	02/13/14	03/06/14	02/18/14	5	E
	Test -13-00014-NAB-004-A	Reinforcing Steel Bars- M/1402/239	NAB	03/02/14	03/23/14	03/03/14	1	B
	Test -13-00014-NAB-005-A	Reiforced Concrete Cylindrical Pipes for Storm Warer Φ 80 cm / M/1402/249	NAB	03/02/14	03/23/14	03/03/14	1	B
	Test -13-00014-NAB-006-A	Test for Subgarde of Retaining Wall, from St. (2+339- 2+369) P01-M/1402/289	NAB	03/03/14	03/24/14	03/04/14	1	C
	Test -13-00014-NAB-006-B	Test for Subgarde of Retaining Wall, from St. (2+339- 2+369) P01-M/1402/289	NAB	03/05/14	03/26/14	03/05/14	0	A
	Test -13-00014-NAB-007-A	Test for Subgarde of Retaining Wall, from St. (2+475- 2+515) P01-M/1402/269	NAB	03/03/14	03/24/14	03/04/14	1	B
	Test -13-00014-NAB-008-A	Field density test , from sta. (2+730- 2+800) P 01-(014-0297)	NAB	03/06/14	03/27/14	03/06/14	0	A
	Test -13-00014-NAB-009-A	Test Report on concrete compressive strength- Strom water manhole Walls , M# 40-M#41 (M/1403/22)	NAB	03/09/14	03/30/14	03/10/14	1	B
	Test -13-00014-NAB-010-A	Topping Material Tes t(014-0311)	NAB	03/09/14	03/30/14	03/10/14	1	C
	Test -13-00014-NAB-010-B	Topping Material Test (014-0311)	NAB	03/12/14	04/02/14	03/13/14	1	B
	Test -13-00014-NAB-011-A	Test Report on concrete Compressive Strength, for manhole Base (M # 40-41-42-43)- Project 01 (M/1402/282)	NAB	03/09/14	03/30/14	03/10/14	1	A
	Test -13-00014-DSR-012-A	Test on Granular Pulverized Materials -P 02(M/1403/81)	DSR	03/10/14	03/31/14	03/10/14	0	B
	Test -13-00014-NAB-013-A	Reinforcing Steel Bars- M/1403/79	NAB	03/11/14	04/01/14	03/12/14	1	B
	Test -13-00014-NAB-014-A	Compacted subgrade layer - Field density - Project 01	NAB	03/13/14	04/03/14	03/16/14	3	B
	Test -13-00014-NAB-015-A	Topping Material Test (014-0338)	NAB	03/16/14	04/06/14	03/16/14	0	B
	Test -13-00014-NAB-016-A	Concrete Cube for Manhole Wall (M# 48-M# 49) (014-0307)	NAB	03/16/14	04/06/14	03/17/14	1	B
	Test -13-00014-NAB-017-A	Report of compacted Subgrade layer (Field Deisity) , from Sta. 0+400-0+600 - Project 02	NAB	03/19/14	04/09/14	03/20/14	1	B
	Test -13-00014-NAB-018-A	Report of compacted Base Course under Retaining Wall (Field Deisity , from Sta. 0+475-0+515 - RHS -Project 01	NAB	03/20/14	04/10/14	03/24/14	4	C
	Test -13-00014-NAB-018-B	Report of Field Density Test (Under Retaining Wall)from St. 2+475-2+515 at RHS (MTC:014-0367)	NAB	03/30/14	04/20/14	03/31/14	1	A
	Test -13-00014-NAB-019-A	Report of compacted Subgrade layer (Field Deisity) , from Sta. 2+800-2+880 - Project 01	NAB	03/20/14	04/10/14	03/24/14	4	C
	Test -13-00014-NAB-019-B	Report of Field Density Test ,from St. 2+800-2+880 (MTC:014-0366)	NAB	03/30/14	04/20/14	03/31/14	1	B
	Test -13-00014-NAB-020-A	Report on concrete Compressive Strength – Base for Storm water Manhole # 48-49, Blinding for Storm Water Manhole # 50-51-38-39- Project 01	NAB	03/23/14	04/13/14	03/24/14	1	B
	Test -13-00014-NAB-021-A	Report on concrete Compressive Strength – Wall for Storm water Manhole # 42-43	NAB	03/23/14	04/13/14	03/24/14	1	B
	Test -13-00014-NAB-022-A	Concrete Cube for Manhole Wall (M# 46-M# 47) (014-0354)	NAB	03/25/14	04/15/14	03/26/14	1	B
	Test -13-00014-NAB-023-A	Test on Granular Topping Material-Comprehensive (Mobile Crusher) NAB-Project 01 (M-1403-225)	NAB	03/30/14	04/20/14	03/31/14	1	B

USAID WEST BANK/ GAZA
INFRASTRUCTURE NEEDS PROGRAM INPII
CONTRACT NO. AID-294-TO-12-00005
TASK ORDER #14, MULTIPLE ROADS PROJECT IN THE NORTH (MRNII)

SUBMITTAL				TRACKING DATES				Approval Status
Spec. No.	Submittal No	Description	DV	Submitted on (M/D/Y)	Return Date AS Contract	Returned on (M/D/Y)	Review Days	(A,B,C,D,E)
	Test -13-00014-NAB-024-A	Test on Concrete Compressive Strength (Base for Storm water Manhole # 40-41-42-43)-Project 01 (M-1402-282-a)	NAB	03/30/14	04/20/14	03/31/14	1	A
	Test -13-00014-NAB-025-A	Test on Concrete Compressive Strength (Retaining Wall from St. 2+339-2+369 at RHS)-Project 01(M-1403-190)	NAB	03/30/14	04/20/14	03/31/14	1	B
	Test -13-00014-NAB-026-A	Test on Granular Subgrade Material under Retaining Wall -Project 01 (M-1403-254)	NAB	03/30/14	04/20/14	03/31/14	1	B
	Test -13-00014-NAB-027-A	Concrete Cube for storm water manhole M#45(MTC: 014-0385)	NAB	03/30/14	04/20/14	04/01/14	2	E
	Test -13-00014-NAB-028-A	Concrete Cube for storm water manhole M#48-M# 49(MTC:014-0307)	NAB	03/30/14	04/20/14	04/01/14	2	B
	Test -13-00014-NAB-029-A	Field density test , from sta. (2+280- 2+350) -(0+350-0+420) P 01 (MTC:014-0443)	NAB	03/30/14	04/20/14	04/01/14	2	A
	Test -13-00014-NAB-030-A	Concrete Cube (storm water manhole)M# 46-47-(MTC:014-0354)	NAB	03/31/14	04/21/14	04/01/14	1	B
	Test -13-00014-NAB-031-A	Field Density (Compaction Test) - (MTC:014-0427)	NAB	03/31/14	04/21/14	04/01/14	1	C
	Test -13-00014-NAB-031-B	Field Density (Compaction Test) - (MTC:014-0427)	NAB	04/02/14	04/23/14	04/03/14	1	A
	Test -13-00014-NAB-032-A	Field Density (Compaction Test) - subgrade layer (MTC:014-0405)	NAB	03/31/14	04/21/14	04/01/14	1	C
	Test -13-00014-NAB-032-B	Field Density (Compaction Test) - subgrade layer (MTC:014-0405)	NAB	04/02/14	04/23/14	04/03/14	1	A
	Test -13-00014-NAB-033-A	Field Density (Compaction Test) for Subgrade layer from St. 2+320-2+480- at LHS , from St. 2+880-2+980 at LHS (M-0469-R)	NAB	04/02/14	04/23/14	04/03/14	1	A
	Test -13-00014-NAB-034-A	Compressive Strength for Storm water manhole Base (M# 51& M#55), and for Storm Water wall for (M# 50) (MTC:014-0421)	NAB	04/02/14	04/23/14	04/03/14	1	B
	Test -13-00014-NAB-035-A	Field Density of Base Course under Retaining Wall from (2+740-2+850) at RHS (MTC: 014-0466)	NAB	04/02/14	04/23/14	04/03/14	1	A
	Test -13-00014-NAB-036-A	Concrete Compressive Strength for Storm water manhole Wall – M#44, at 7 Days (M-1403-235)	NAB	04/02/14	04/23/14	04/03/14	1	B
	Test -13-00014-DSR-037-A	Field Density of Subgrade layer , from St. 0+260-0+660(M-1403-253)	DSR	04/02/14	04/23/14	04/03/14	1	A
	Test -13-00014-NAB-038-A	Concrete Compressive Strength for Base of Retaining wall from St. 2+339-2+369 RHS , at 7 days (M-1403-134)	NAB	04/03/14	04/24/14	04/03/14	0	B
	Test -13-00014-DSR-039-A	Field Density – subgrade layer from St. 0+150-0+260 (M-1403-313)	DSR	04/03/14	04/24/14	04/03/14	0	A
	Test -13-00014-NAB-040-A	Concrete Compressive Strength for Storm water manhole (M# 41-40) at 28 days (M-1403-22a)	NAB	04/03/14	04/24/14	04/03/14	0	A
	Test -13-00014-NAB-041-A	Concrete Compressive Strength for Bas of Retaining Wall from St. 2+475-2+515-RHS at 7 days (M-1403-247)	NAB	04/03/14	04/24/14	04/03/14	0	B
	Test -13-00014-NAB-042-A	Field Density of subgrade from St. 2+420-2+580- at RHS (M-0467)	NAB	04/03/14	04/24/14	04/03/14	0	A
	Test -13-00014-NAB-043-A	Concrete Compressive strength for storm water manhole Wall # 51-AT 7 Days - Project 01 (MTC:0429)	NAB	04/06/14	04/27/14	04/08/14	2	B
	Test -13-00014-NAB-044-A	Concrete Compressive strength for storm water manhole base M# 52, 53,54,60), and for manhole Wall (M# 39), blinding for Manhole M# 45 at 7 days - Project 01(MTC:014-0426)	NAB	04/06/14	04/27/14	04/08/14	2	B
	Test -13-00014-NAB-045-A	Compressive for Topping Materials from St .2+100-2+580 RHS- Project 01 (M-1403-330-a)	NAB	04/06/14	04/27/14	04/08/14	2	A

SUBMITTAL				TRACKING DATES				Approval Status
Spec. No.	Submittal No	Description	DV	Submitted on (M/D/Y)	Return Date AS Contract	Returned on (M/D/Y)	Review Days	(A,B,C,D,E)
	Test -13-00014-NAB-046-A	Compressive strength for base of storm water manhole # 48-49 at 28 Days - Project 01 (M-1403-58a)	NAB	04/07/14	04/28/14	04/08/14	1	A
	Test -13-00014-NAB-047-A	Soil Classification for subgrade under Retaining wall St.(2+880-2+916)-St.(2+937-2+954)-St. (2+965-2+980)- RHS Project 01 (M-1404-3)	NAB	04/07/14	04/28/14	04/08/14	1	B
	Test -13-00014-NAB-048-A	Concrete Compressive Strength of storm water manhole Wall M# 42-M#43 at 28 Days –Project 01 (M-1403-57a)	NAB	04/07/14	04/28/14	04/08/14	1	A
	Test -13-00014-NAB-049-A	Compressive for Topping Materials from St .2+100-2+580 LHS- Project 01 (MTC:014-0383)	NAB	04/07/14	04/28/14	04/08/14	1	B
	Test -13-00014-NAB-050-A	Concrete compressive strength for storm water manhole wall M# 48-M# 49 at 28 Days (MTC:0307)	NAB	04/08/14	04/29/14	04/14/14	6	A
	Test -13-00014-NAB-051-A	Comprehensive for Topping materials , from St. 2+680-2+980- LHS- Project 01(M-1404-54)	NAB	04/08/14	04/29/14	04/14/14	6	B
	Test -13-00014-NAB-052-A	Field density of base course under Retaining Wall, from St. 2+880-2+916- RHS- project 01(M-1404-55)	NAB	04/08/14	04/29/14	04/14/14	6	A
	Test -13-00014-NAB-053-A	Concrete Compressive strength for storm water manhole wall M# 53-54-, and fro Base M# 38-45 at 7 Days –Project 01(MTC:0451)	NAB	04/08/14	04/29/14	04/14/14	6	B
	Test -13-00014-NAB-054-A	Comprehensive of base course (mobile crusher)-Project 01 (MTC:014-0425)	NAB	04/13/14	05/04/14	04/15/14	2	B
	Test -13-00014-DSR-055-A	Field density of pulverization layer, from St. 0+480-0+650 –Project 02 (M-1404-53-a)	DSR	04/14/14	05/05/14	04/15/14	1	A
	Test -13-00014-DSR-056-A	Field density for pulverization layer , from St. 0+150-0+480- and Retest-Project 02 (M-1404-81)	DSR	04/14/14	05/05/14	04/15/14	1	C
	Test -13-00014-DSR-056-B	Field density for pulverization layer , at St. 0+180 and Retest-Project 02 (M-1405-188)	DSR	05/24/14	06/14/14	05/26/14	2	A
	Test -13-00014-DSR-057-A	Comprehensive test for base course from St.0+150-0+660-Project 02 (M-1404-71)	DSR	04/14/14	05/05/14	04/15/14	1	A
	Test -13-00014-NAB-058-A	Concrete Compressive strength for retaining wall from St.2+339-2+369- RHS at 28 days – Project 01(M-1403-134-a)	NAB	04/14/14	05/05/14	04/15/14	1	A
	Test -13-00014-NAB-059-A	Concrete Compressive strength for base of retaining wall from St.2+339-2+369- RHS at 28 days – Project 01 (M-1403-116-a)	NAB	04/14/14	05/05/14	04/15/14	1	A
	Test -13-00014-DSR-060-A	Comprehensive test for pulverization layer, from St. 0+150-0+660- Project 02 (M-1403-307)	DSR	04/14/14	05/05/14	04/15/14	1	A
	Test -13-00014-NAB-061-A	Concrete Compressive strength for retaining wall from St.2+475-2+515- RHS at 7 days – Project 01(N-1403-317)	NAB	04/14/14	05/05/14	04/15/14	1	B
	Test -13-00014-NAB-062-A	Concrete compressive strength for base of retaining wall from St. 2+740to 2+850- RHS- Project 01- (M-1404-70)	NAB	04/15/14	05/06/14	04/21/14	6	B
	Test -13-00014-NAB-063-A	Field density for base course 2nd layer under retaining wall , from St. 2+937-2+954, and from St. 2+965-2+980- RHS –Project 01(M-0511)	NAB	04/15/14	05/06/14	04/21/14	6	A
	Test -13-00014-NAB-064-A	Field density of topping layer , from St. 2+120 to St. 2+580- Project 01 (M-0512)	NAB	04/15/14	05/06/14	04/21/14	6	B

USAID WEST BANK/ GAZA
INFRASTRUCTURE NEEDS PROGRAM INPII
CONTRACT NO. AID-294-TO-12-00005
TASK ORDER #14, MULTIPLE ROADS PROJECT IN THE NORTH (MRNII)

SUBMITTAL				TRACKING DATES				Approval Status
Spec. No.	Submittal No	Description	DV	Submitted on (M/D/Y)	Return Date AS Contract	Returned on (M/D/Y)	Review Days	(A,B,C,D,E)
	Test -13-00014-NAB-065-A	Field density of topping layer , from St. 2+120 to St. 2+580-LHS- Project 01(MTC:014-0567)	NAB	04/15/14	05/06/14	04/21/14	6	A
	Test -13-00014-NAB-066-A	Concrete Compressive strength for Retaining Wall from St. 2+339 to 2+369- part 2 at 28 Days – Project 01 (M-1403-190a)	NAB	04/20/14	05/11/14	04/22/14	2	A
	Test -13-00014-NAB-067-A	Concrete Compressive strength for Retaining Wall from St. 2+740 to 2+745,and from St. 2+750 to 2+760 at 7 Days – Project 01 (M-1404-124)	NAB	04/20/14	05/11/14	04/22/14	2	A
	Test -13-00014-DSR-068-A	Field density of subgrade layer , from St. 0+660 to 0+880 –Project 02 (M-1404-129)	DSR	04/20/14	05/11/14	04/22/14	2	A
	Test -13-00014-NAB-069-A	Comprehensive test for base course 1st layer , from St. 2+120 to 2+580 LHS- Project 01 (MTC:14-0566)	NAB	04/20/14	05/11/14	04/22/14	2	B
	Test -13-00014-NAB-070-A	Field density of base course 1st layer from St. 2+120 to 2+580- RHS –Project 01(MTC:014-0604)	NAB	04/20/14	05/11/14	04/22/14	2	A
	Test -13-00014-NAB-071-A	Field density of base course 1st layer from St. 2+100 to 2+300- LHS –Project 01(MTC:014-0608)	NAB	04/20/14	05/11/14	04/22/14	2	A
	Test -13-00014-DSR-072-A	Field density of subgrade layer , from St. 0+880 to 1+040- Project 02 (M-1404-142)	DSR	04/20/14	05/11/14	04/22/14	2	A
	Test -13-00014-DSR-073-A	Field density of Pulverization layer , from St. 0+650 to 0+720-P 02- (M-1404-156)	DSR	04/20/14	05/11/14	04/22/14	2	B
	Test -13-00014-DSR-074-A	Field density of Pulverization layer , from St. 0+720 to 0+880 and retest - Project 02 (M-1404-183)	DSR	04/20/14	05/11/14	04//22/2014	2	A
	Test -13-00014-DSR-075-A	Field density of Pulverization layer , from St. 0+880 to1+040 and retest - Project 02 (M-1404-189)	DSR	04/20/14	05/11/14	04/22/14	2	A
	Test -13-00014-NAB-076-A	Comprehensive test for base course 2nd layer from St. 2+120 to 2+258- LHS & RHS –Project 01(MTC:14-0605)	NAB	04/24/14	05/15/14	04/27/14	3	B
	Test -13-00014-DSR-077-A	Field Density of base course 1st layer from St. 0+260 to 0+440- Project 02(M-1404-212)	DSR	04/24/14	05/15/14	04/27/14	3	A
	Test -13-00014-NAB-078-A	Concrete compressive strength for wall of storm water manhole M# 46 at 28 Days –Project 01(MTC:14-0354)	NAB	04/24/14	05/15/14	04/27/14	3	A
	Test -13-00014-NAB-079-A	Concrete compressive strength for wall of storm water manhole M# 45 at 7 Days –Project 01(MTC:0471)	NAB	04/24/14	05/15/14	04/27/14	3	B
	Test -13-00014-NAB-080-A	Concrete compressive strength for wall of storm water manhole M# 52- M# 38 at 7 Days –Project 01(MTC:14-0490)	NAB	04/24/14	05/15/14	04/27/14	3	B
	Test -13-00014-NAB-081-A	Concrete compressive strength for wall of storm water manhole M# 58- at 7 Days –Project 01(MTC:14-097)	NAB	04/24/14	05/15/14	04/27/14	3	B
	Test -13-00014-NAB-082-A	Test report on Bituminous Mixture (3/4")- for Sarra detour – Project 01(M-1404-134)	NAB	04/24/14	05/15/14	04/28/14	4	B
	Test -13-00014-DSR-083-A	Comprehensive test for pulverization layer , from St. 0+660 to 1+000-Project 02 (M-1403-149)	DSR	04/24/14	05/15/14	04/27/14	3	A
	Test -13-00014-DSR-084-A	Field density of base course 1st layer from St. 0+440 to 0+640- Project 02 (M-1404-157)	DSR	04/24/14	05/15/14	04/27/14	3	A

USAID WEST BANK/ GAZA
INFRASTRUCTURE NEEDS PROGRAM INPII
CONTRACT NO. AID-294-TO-12-00005
TASK ORDER #14, MULTIPLE ROADS PROJECT IN THE NORTH (MRNII)

SUBMITTAL				TRACKING DATES				Approval Status
Spec. No.	Submittal No	Description	DV	Submitted on (M/D/Y)	Return Date AS Contract	Returned on (M/D/Y)	Review Days	(A,B,C,D,E)
	Test -13-00014-NAB-085-A	Test report on Bituminous Mixture (3/4")- for Bei Iba detour Project 01 (M-1404-185)	NAB	04/24/14	05/15/14	04/28/14	4	B
	Test -13-00014-NAB-086-A	Concrete compressive strength for wall of storm water manhole M# 60 at 7 days –Project 01 (MTC:14-0521)	NAB	04/24/14	05/15/14	04/27/14	3	A
	Test -13-00014-NAB-087-A	Concrete compressive strength for wall of storm water manhole M# 59 at 7 days –Project 01 (MTC:14-0527)	NAB	04/24/14	05/15/14	04/27/14	3	B
	Test -13-00014-NAB-088-A	Concrete compressive strength for foundation of Retaining Wall , from St. 2+880 to 2+916 RHS- Project 01 (M-1404-119)	NAB	04/24/14	05/15/14	04/27/14	3	B
	Test -13-00014-NAB-089-A	Concrete compressive strength for Retaining Wall , from St. 2+790 to 2+800, and from St. 2+810 to 2+820- RHS- Project 01 (M-1404-143)	NAB	04/24/14	05/15/14	04/27/14	3	B
	Test -13-00014-NAB-090-A	Concrete compressive strength for wall of storm water manhole M# 44 at 28 Days –Project 01 (M-1403-235-a)	NAB	04/24/14	05/15/14	04/27/14	3	A
	Test -13-00014-NAB-091-A	Concrete compressive strength for Retaining Wall , from St. 2+770 to 2+780 –RHS-Project 01(m-1404-120)	NAB	04/24/14	05/15/14	04/28/14	4	B
	Test -13-00014-DSR-092-A	Field density for subgrade layer , from St. 1+040 to 1+200-Project 02(M-1404-296)	DSR	04/27/14	05/18/14	04/28/14	1	A
	Test -13-00014-DSR-093-A	Comprehensive test for base course 1st layer from St. 0+660 to 1+040- Project 02(M-1404-222)	DSR	04/27/14	05/18/14	04/28/14	1	B
	Test -13-00014-NAB-094-A	Test report for core test for Beit Iba Detour – Project 01(M-1404-370)	NAB	05/04/14	05/25/14	05/06/14	2	A
	Test -13-00014-DSR-095-A	Comprehensive test for Pulverization layer , from St. 1+040 to 1+500- Project 02 (M-1404-316)	DSR	05/04/14	05/25/14	05/06/14	2	A
	Test -13-00014-NAB-096-A	Test report on bituminous mixture (Marshal analysis) –for binder course from St. 2+140 to 2+340- Project 01(M-1404-321)	NAB	05/04/14	05/25/14	05/06/14	2	B
	Test -13-00014-NAB-097-A	Test report on bituminous mixture (Marshal analysis) –for binder course from St. 2+340 to 2+550- RHS-Project 01(M-1404-335)	NAB	05/04/14	05/25/14	05/06/14	2	B
	Test -13-00014-NAB-098-A	Field density of based course 2nd layer under retaining wall at St. 3+240- 3+600 –RHS-Project 01(MTC: 014-0611)	NAB	05/04/14	05/25/14	05/06/14	2	A
	Test -13-00014-NAB-099-A	Field density of based course 2nd layer under retaining wall at St. 3+560-3+590–RHS-Project 01 (MTC: 014-0640)	NAB	05/04/14	05/25/14	05/06/14	2	A
	Test -13-00014-NAB-100-A	Granular rock fill materials, from St. 2+740 to 2+850 behind Retaining Wall –RHS-Project 01(M-1404-251)	NAB	05/04/14	05/25/14	05/06/14	2	B
	Test -13-00014-NAB-101-A	Concrete compressive Strength for Retaining Wall , from St. 2+937 to 2+954, and from St. 2+965 to 2+980- RHS –Project 01(M-1404-172)	NAB	05/04/14	05/25/14	05/06/14	2	B
	Test -13-00014-NAB-102-A	Concrete compressive Strength for Retaining Wall , from St. 2+745 to 2+750, and from St. 2+830 to 2+840- RHS at 7 Days –Project 01(M-1404-173)	NAB	05/04/14	05/25/14	05/06/14	2	B
	Test -13-00014-NAB-103-A	Concrete compressive Strength for Retaining Wall , from St. 2+475 to 2+515- RHS at 28 Days –Project 01(M-1403-317a)	NAB	05/04/14	05/25/14	05/06/14	2	A
	Test -13-00014-NAB-104-A	Concrete compressive Strength for Retaining Wall , from St. 2+780 to 2+790 & from St. 2+800 to 2+810, & from St. 2+820 to 2+830 and from St. 2+840 to 2+850 - RHS at 7 Days –Project 01(M-1404-209)	NAB	05/04/14	05/25/14	05/06/14	2	B
	Test -13-00014-NAB-105-A	Concrete compressive Strength for Retaining Wall , from St. 2+880 to 2+916-RHS at 7 days- Project 01 (M-1404-263)	NAB	05/04/14	05/25/14	05/06/14	2	B

SUBMITTAL				TRACKING DATES				Approval Status
Spec. No.	Submittal No	Description	DV	Submitted on (M/D/Y)	Return Date AS Contract	Returned on (M/D/Y)	Review Days	(A,B,C,D,E)
	Test -13-00014-NAB-106-A	Test report for Asphalt core for Sarra detour – Project 01 (M-1404-370)	NAB	05/04/14	05/25/14	05/06/14	2	A
	Test -13-00014-NAB-107-A	Field density for back filling materials , behind Retaining Wall from St. 2+740 to 2+850 – RHS- Project 01(MTC: 014-0639)		05/04/14	05/25/14	05/06/14	2	A
	Test -13-00014-NAB-108-A	Field density of subgrade layer , from St. 2+740 to 2+840-RHS- Project 01	NAB	05/05/14	05/26/14	05/06/14	1	A
	Test -13-00014-NAB-109-A	Field density of topping layer , from St. 2+840 to 3+000-RHS- Project 01	NAB	05/05/14	05/26/14	05/06/14	1	A
	Test -13-00014-NAB-110-A	Field density of subgrade layer , from St. 2+840 to 2+940-RHS- Project 01	NAB	05/05/14	05/26/14	05/06/14	1	A
	Test -13-00014-NAB-111-A	Field density of subgrade layer , from St. 3+040 to 3+180-RHS , and from St. 3+160 to 3+280 LHS-Project 01	NAB	05/05/14	05/26/14	05/06/14	1	A
	Test -13-00014-NAB-112-A	Field density of subgrade layer , from St. 2+940 to 3+040- RHS-Project 01	NAB	05/05/14	05/26/14	05/06/14	1	A
	Test -13-00014-NAB-113-A	Field density of topping layer , from St. 2+900 to 3+060 LHS & retest –Project 01	NAB	05/05/14	05/26/14	05/06/14	1	A
	Test -13-00014-NAB-114-A	Field density of topping layer , from St. 2+740 to 2+840 RHS Project 01	NAB	05/05/14	05/26/14	05/06/14	1	A
	Test -13-00014-NAB-115-A	Field density of base course 1st layer , from St. 2+680 to 2+880 – LHS –Project 01	NAB	05/05/14	05/26/14	05/06/14	1	A
	Test -13-00014-NAB-116-A	Concrete compressive strength for Retaining Wall from St. 3+240 to 3+280, and for Retaining Wall foundation from St. 3+560 to 3+590-RHS-Project 01(M-1404-361)	NAB	05/08/14	05/29/14	05/08/14	0	B
	Test -13-00014-NAB-117-A	Concrete compressive strength for base course of Retaining Wall from St.2+740 to 2+850-RHS at 28 Days -Project 01 (M-1404-70a)	NAB	05/08/14	05/29/14	05/08/14	0	A
	Test -13-00014-DSR-118-A	Field density of subgrade layer , from St. 1+500 to 1+600-Project 02(M-1405-5)	DSR	05/08/14	05/29/14	05/08/14	0	A
	Test -13-00014-NAB-119-A	Field density of topping layer , from St. 3+000 to 3+160-RHS-Project 01(MTC:014-0740)	NAB	05/11/14	06/01/14	05/14/14	3	A
	Test -13-00014-NAB-120-A	Field density of base course 2nd layer , from St. 2+120 to 2+580-LHS – Project 01(MTC:014-0674)	NAB	05/11/14	06/01/14	05/14/14	3	A
	Test -13-00014-NAB-121-A	Test report for bituminous mixture (binder) from St. 2+120 to 2+580-LGS-Project 01(MTC:14-0687)	NAB	05/11/14	06/01/14	05/14/14	3	B
	Test -13-00014-DSR-122-A	Field density for base course 1st layer , from St. 0+640 to 1+000 & retest –Project 02(M-1404-379)	DSR	05/11/14	06/01/14	05/14/14	3	A
	Test -13-00014-DSR-123-A	Field density of pulverization layer m from St. 1+040 to 1+200 & retest -Project 02(M-1404-378)	DSR	05/11/14	06/01/14	05/14/14	3	A
	Test -13-00014-DSR-124-A	Field density for pulverization layer, from St. 1+200 to 1+400 & retest-Project 02(,-1405-44)	DSR	05/11/14	06/01/14	05/14/14	3	A
	Test -13-00014-DSR-125-A	Field density of subgrade layer , from St. 1+200 to 1+400 & retest –Project 02(M-1404-360)	DSR	05/11/14	06/01/14	05/14/14	3	A
	Test -13-00014-DSR-126-A	Field density of subgrade layer , from St. 1+400 to 1+500–Project 02 (M-1405-4)	DSR	05/11/14	06/01/14	05/14/14	3	A
	Test -13-00014-DSR-127-A	Field density of subgrade layer , from St. 1+600 to 1+800–Project 02(M-1405-43)	DSR	05/11/14	06/01/14	05/14/14	3	A

SUBMITTAL				TRACKING DATES				Approval Status
Spec. No.	Submittal No	Description	DV	Submitted on (M/D/Y)	Return Date AS Contract	Returned on (M/D/Y)	Review Days	(A,B,C,D,E)
	Test -13-00014-NAB-128-A	Concrete compressive strength for Retaining Wall , from St. 2+880 to 2+885, from St. 2+895 to 2+903, from St. 2+949 to 2+954, and for Retaining Wall foundation , from St. 3+240 to 3+300- RHS- at 7 days –Project 01(M-1404-309)	NAB	5/11/2014	06/01/14	05/14/14	3	B
	Test -13-00014-NAB-129-A	Field density for topping layer , from St. 3+160 to 3+280- LHS- Project 01(MTC:014-0754)	NAB	05/11/14	06/01/14	05/14/14	3	A
	Test -13-00014-NAB-130-A	Field density for topping layer , from St. 3+240 to 3+280- RHS- Project 01(MTC:014-0777)	NAB	05/11/14	06/01/14	05/14/14	3	A
	Test -13-00014-NAB-131-A	Field density for base course 1st layer , from St. 2+300 to 2+580- LHS- Project 01(MTC:014-0641)	NAB	05/11/14	06/01/14	05/14/14	3	A
	Test -13-00014-NAB-132-A	Field density for base course 1st layer ,under Retaining wall from St. 3+340 to 3+370- RHS- Project 01(MTC:014-0778)	NAB	05/11/14	06/01/14	05/14/14	3	A
	Test -13-00014-NAB-133-A	Field density for subgrade layer , from St. 3+000 to 3+100- LHS-Project 01(MTC:014-0661)	NAB	05/11/14	06/01/14	05/14/14	3	A
	Test -13-00014-NAB-134-A	Field density for topping layer , from St. 2+700 to 2+900- LHS-Project 01(MTC:014-0621)	NAB	05/11/14	06/01/14	05/14/14	3	A
	Test -13-00014-NAB-135-A	Field density for base course 1st layer , from St. 2+740 to 3+000 –RHS & retest Project 01 (MTC: 014-0815)	NAB	05/14/14	06/04/14	05/19/14	5	A
	Test -13-00014-NAB-136-A	Comprehensive test for topping layer from St. 2+680 to 3+300- LHS & RHS –Project 01(MTC:14-0733)	NAB	05/14/14	06/04/14	05/19/14	5	A
	Test -13-00014-NAB-137-A	Comprehensive test for base course 1st layer , from St. 2+680 to 3+180 RHS- Project 01 (MTC:14-0734)	NAB	05/14/14	06/04/14	05/19/14	5	B
	Test -13-00014-NAB-138-A	Comprehensive test for base course 1st layer from St. 2+640 to 3+160- LHS –Project 01(MTC: 14-0773)	NAB	05/14/14	06/04/14	05/19/14	5	B
	Test -13-00014-NAB-139-A	Concrete compressive strength for storm water manhole base for M# 51 & 55, storm water wall M# 50, and blinding for M# 54& 53& 52 & 60& 59& 58- at 28 Days –Project 01(MTC:14-0421)	NAB	05/14/14	06/04/14	05/19/14	5	A
	Test -13-00014-NAB-140-A	Concrete compressive strength for storm water manhole base for M# 52 & 53& 54& 60, storm water wall M# 39, and blinding for M# 45 at 28 Days –Project 01(MTC:14-0426)	NAB	05/14/14	06/04/14	05/19/14	5	A
	Test -13-00014-NAB-141-A	Concrete compressive strength for storm water manhole wall for M# 45 at 28 Days –Project 01 (MTC: 0471)	NAB	05/14/14	06/04/14	05/19/14	5	A
	Test -13-00014-NAB-142-A	Concrete compressive strength for storm water manhole wall for M# 51, for base M#45, M# 59, M#58, and blinding for M#38 at 28 Days (MTC:0429) –Project 01	NAB	05/14/14	06/04/14	05/19/14	5	A
	Test -13-00014-NAB-143-A	Concrete compressive strength for storm water manhole wall for M# 55& M# 38, at 28 Days –Project 01 (MTC:14-0490)	NAB	05/14/14	06/04/14	05/19/14	5	A
	Test -13-00014-NAB-144-A	Concrete compressive strength for storm water manhole wall for M# 58, at 28 Days –Project 01 (MTC:14-0497)	NAB	05/14/14	06/04/14	05/19/14	5	A
	Test -13-00014-NAB-145-A	Concrete compressive strength for storm water manhole wall for M# 60 at 28 Days –Project 01(MTC: 14-0512)	NAB	05/14/14	06/04/14	05/19/14	5	A

SUBMITTAL				TRACKING DATES				Approval Status
Spec. No.	Submittal No	Description	DV	Submitted on (M/D/Y)	Return Date AS Contract	Returned on (M/D/Y)	Review Days	(A,B,C,D,E)
	Test -13-00014-NAB-146-A	Concrete compressive strength for storm water manhole wall for M# 59 at 28 Days –Project 01 (MTC:14-0527)	NAB	05/14/14	06/04/14	05/19/14	5	A
	Test -13-00014-NAB-147-A	Concrete compressive strength for Retaining Wall, from St. 2+740 to 2+745, and from St. 2+750 to 2+760 at 28 Days- Project 01(M-1404-124a)	NAB	05/14/14	06/04/14	05/19/14	5	A
	Test -13-00014-NAB-148-A	Concrete compressive strength for Retaining Wall foundation, from St. 2+880 to 2+916- RHS at 28 Days- Project 01(M-1404-143a)	NAB	05/14/14	06/04/14	05/19/14	5	A
	Test -13-00014-NAB-149-A	Concrete compressive strength for Retaining Wall foundation, from St. 2+880 to 2+916- RHS at 28 Days- Project 01(M-1404-119a)	NAB	05/14/14	06/04/14	05/19/14	5	A
	Test -13-00014-NAB-150-A	Concrete compressive strength for Retaining Wall ,from St. 2+770 to 2+780- RHS at 28 Days- Project 01(M-1404-120-a)	NAB	05/14/14	06/04/14	05/19/14	5	A
	Test -13-00014-NAB-151-A	Concrete compressive strength for Retaining Wall ,from St. 3+247 to 3+255 , and from St. 3+262 to 3+273- RHS at 7 Days- Project 01 (M-1404-6)	NAB	05/14/14	06/04/14	05/19/14	5	B
	Test -13-00014-NAB-152-A	Concrete compressive strength for Retaining Wall ,from St. 3+566 to 3+576 , and from St. 3+582 to 3+589- and for Retaining wall foundation from St. 3+180 to 3+220-RHS at 7 Days- Project 01(M-1405-6)	NAB	05/14/14	06/04/14	05/19/14	5	B
	Test -13-00014-DSR-153-A	Comprehensive test for base course (Mobile Crusher)- Project 02(M-1405-29 a)	DSR	05/15/14	06/05/14	05/19/14	4	B
	Test -13-00014-NAB-154-A	Concrete compressive strength for Retaining Wall from St. 3+180 to 3+190, and from St. 3+194 to 3+204, and from St. 3+576 to 3+582 at 7 Days -Project 01 -(M-1405-54)	NAB	05/18/14	06/08/14	05/19/14	1	B
	Test -13-00014-NAB-155-A	Concrete compressive strength for Retaining Wall ,from St. 3+190 to 3+194 , and from St. 3+204 to 3+214- RHS at 7 Days- Project 01(M-1405-88)	NAB	05/18/14	06/08/14	05/19/14	1	B
	Test -13-00014-NAB-156-A	Concrete compressive strength for Retaining Wall ,from St. 2+780 to 2+790 , from St. 2+800 to 2+810, from St. 2+820 to 2+830, and from St. 2+840 to 2+850 RHS at 28 Days- Project 01(M-1404-209a)	NAB	05/18/14	06/08/14	05/19/14	1	A
	Test -13-00014-NAB-157-A	Concrete compressive strength for Retaining Wall ,from St. 2+937 to 2+954 , from St. 2+965 to 2+980 RHS at 28 Days- Project 01(M-1404-172a)	NAB	05/18/14	06/08/14	05/19/14	1	A
	Test -13-00014-NAB-158-A	Concrete compressive strength for Retaining Wall ,from St. 2+745 to 2+750 , from St. 2+830 to 2+840 RHS at 28 Days- Project 01 (M-1404-173 a)	NAB	05/18/14	06/08/14	05/19/14	1	A
	Test -13-00014-DSR-159-A	Comprehensive test for pulverization layer , from St. 1+500 to 2+000- Project 02 (MTC:14-0775)	DSR	05/21/14	06/11/14	05/26/14	5	A
	Test -13-00014-DSR-160-A	Field density for base course 1st layer , from St. 1+000 to 1+160- LHS –Project 02 (MTC:014-0865)	DSR	05/21/14	06/11/14	05/26/14	5	A
	Test -13-00014-DSR-161-A	Field density for subgrade layer, from St. 1+800 to 2+020- Project 02 (M-1405-172)	DSR	05/21/14	06/11/14	05/26/14	5	A
	Test -13-00014-DSR-162-A	Comprehensive test for base course 1st layer , from St. 1+000 to 1+200- Project 02 (M-1405-77)	DSR	05/25/14	06/15/14	05/26/14	1	A
	Test -13-00014-NAB-163-A	Field density for base course 2nd layer , from St. 2+100 to 2+580- RHS-Project 01 (MTC: 014-0652)	NAB	05/25/14	06/15/14	05/26/14	1	A
	Test -13-00014-DSR-164-A	Comprehensive test for base course Mobile crusher- Project 02)MTC: 14-0837)	DSR	05/25/14	06/15/14	05/26/14	1	A

SUBMITTAL				TRACKING DATES				Approval Status
Spec. No.	Submittal No	Description	DV	Submitted on (M/D/Y)	Return Date AS Contract	Returned on (M/D/Y)	Review Days	(A,B,C,D,E)
	Test -13-00014-NAB-165-A	Comprehensive test for base course 2nd layer , from St. 2+740 to 3+180- RHS-Project 011 (M-1405-190)	NAB	05/25/14	06/15/14	05/26/14	1	A
	Test -13-00014-NAB-166-A	Comprehensive test for base course Jamaeen Crusher –Project 01 (MTC: 14-0834)	NAB	05/25/14	06/15/14	05/26/14	1	A
	Test -13-00014-NAB-167-A	Field density for topping layer , from St. 2+580 to 2+680- RHS- Project 01(MTC:014-0874)	NAB	05/25/14	06/15/14	05/26/14	1	A
	Test -13-00014-NAB-168-A	Field density for base course 1st layer , from St. 2+880 to 3+060- LHS- Project 01 (MTC: 014-0867)	NAB	05/25/14	06/15/14	05/26/14	1	A
	Test -13-00014-NAB-169-A	Field density for subgrade layer , from St. 3+440 to 3+540- LHS-Project 01 (MTC:014-0882)	NAB	05/25/14	06/15/14	05/26/14	1	A
	Test -13-00014-NAB-170-A	Field density for subgrade layer , from St. 3+180 to 3+280- RHS-Project 01 (MTC:014-0845)	NAB	05/25/14	06/15/14	05/26/14	1	A
	Test -13-00014-NAB-171-A	Field density for subgrade layer , from St. 2+580 to 2+680 -Project 01 (MTC: 014-0859)	NAB	05/25/14	06/15/14	05/26/14	1	A
	Test -13-00014-NAB-172-A	Field density for topping layer , from St. 2+680 to 2+740- RHS-Project 01 (MTC:014-0846)	NAB	05/25/14	06/15/14	05/26/14	1	A
	Test -13-00014-NAB-173-A	Concrete compressive strength for Retaining Wall from St. (3+566 to 3+576) , & from St. 3+582 to 3+589), and for foundation from St. (3+180 to 3+220) –RHS –Project 01 (M-1405-7)	NAB	05/25/14	06/15/14	05/26/14	1	A
	Test -13-00014-NAB-174-A	Comprehensive test base course 1st layer from St. 3+160 to 3+300 RHS & LHS , and for junction , from St. 2+580 to 2+680 -Project 01 (M1405-233)	NAB	05/25/14	06/15/14	05/26/14	1	A
	Test -13-00014-NAB-175-A	Sieve & proctor for base course 2nd layer , from St. 2+680 to 2+860-LHS-Project 01 (MTC:14-0819)	NAB	05/25/14	06/15/14	05/26/14	1	A
	Test -13-00014-NAB-176-A	Field density for base course 1st layer, from St. 2+680 to 2+740 & from St. 3+180 to 3+280 -RHS-Project 01 (M-1405-282)	NAB	05/25/14	06/15/14	05/26/14	1	A
	Test -13-00014-NAB-177-A	Field density for subgrade layer , from St. 2+680 to 2+740- RHS- Project 01 (MTC: 014-0830B)	NAB	05/26/14	06/16/14	05/29/14	3	A
	Test -13-00014-NAB-178-A	Concrete compressive strength for Retaining Wall , from St. 2+880 to 2+916- RHS at 28 Days –Project 01 (M-1404-263a)	NAB	05/26/14	06/16/14	05/29/14	3	A
	Test -13-00014-NAB-179-A	Concrete compressive strength for Retaining Wall foundation , from St. 3+341 to 3+370, and for Retaining Wall from St. 3+284 to 3+294 - RHS at 7 Days –Project 01 (M-1405-179)	NAB	05/26/14	06/16/14	05/29/14	3	A
	Test -13-00014-NAB-180-A	Comprehensive test for base course 2nd layer , from St. 2+680 to 3+160- LHS –Project 01 (M-1405-249)	NAB	05/26/14	06/16/14	05/29/14	3	A
	Test -13-00014-NAB-181-A	Field density test for base course 1st layer , from St. 3+000 to 3+160-RHS- & retest Project 01 (MTC: 014-0830)	NAB	05/26/14	06/16/14	05/29/14	3	A
	Test -13-00014-DSR-182-A	Field density test for pulverization layer, from St. 1+400 to 1+800& retest –Project 02 (M-1405-188)	DSR	05/27/14	06/17/14	05/29/14	2	A
	Test -13-00014-NAB-183-A	Comprehensive test for topping layer , from St. 3+440 to 3+540- RHS-Project 01(MTC:14-0902)	NAB	05/27/14	06/17/14	05/29/14	2	A

SUBMITTAL				TRACKING DATES				Approval Status
Spec. No.	Submittal No	Description	DV	Submitted on (M/D/Y)	Return Date AS Contract	Returned on (M/D/Y)	Review Days	(A,B,C,D,E)
	Test -13-00014-NAB-184-A	Concrete compressive strength for Retaining Wall , from St. 3+240 to 3+280- RHS , and for Retaining Wall foundation from St. 3+560 to 3+590- RHS-at 28 Days-Project 01 (M-1404-361)	NAB	05/27/14	06/17/14	05/29/14	2	A
	Test -13-00014-NAB-185-A	Concrete compressive strength for Retaining Wall , from St. 3+340 to 3+350- RHS , and from St. 3+360 to 3+370- RHS-at 7 Days-Project 01(M-1405-220)	NAB	05/27/14	06/17/14	05/29/14	2	A
	Test -13-00014-DSR-186-A	Field density for subgrade layer , from St. 2+020 to 2+080- Project 02 (M-1405-325)	DSR	05/27/14	06/17/14	05/29/14	2	A
	Test -13-00014-DSR-187-A	Sieve & proctor test for base course 2nd layer , from St. 0+800 to 1+200 LHS –Project 02 (MTC: 14-0945)	DSR	06/03/14	06/24/14	06/08/14	5	A
	Test -13-00014-NAB-188-A	Field Density for subgrade layer , from St. 3+980 to 4+080- RHS Project 01 (MTC: 014-0913)	NAB	06/03/14	06/24/14	06/08/14	5	A
	Test -13-00014-NAB-189-A	Field Density for topping layer from St. 3+980 to 4+080-RHS Project 01 (MTC: 014-0948) (MTC: 014-0962)	NAB	06/03/14	06/24/14	06/08/14	5	A
	Test -13-00014-NAB-190A	Field Density for 2nd base course layer from St. 3+160 to 3+260-RHS Project 01 (MTC: 014-0961)	NAB	06/03/14	06/24/14	06/08/14	5	A
	Test -13-00014-NAB-191-A	Field Density for base course 1st layer from St. 3+060 to 3+280-LHS-Project 01 (MTC: 014-0912)	NAB	06/03/14	06/24/14	06/08/14	5	A
	Test -13-00014-NAB-192-A	Field Density for base course 1st layer from St. 2+580 to 2+680 Project 01(MTC: 014-0896)	NAB	06/03/14	06/24/14	06/08/14	5	A
	Test -13-00014-NAB-193-A	Test report for bituminous mixture (binder 1") from St. 3+060 to 3+220- LHS & RHS (MTC: 014-0973)	NAB	06/03/14	06/24/14	06/08/14	5	A
	Test -13-00014-NAB-194-A	Test report for bituminous mixture (binder 1") from St. 2+550 to 3+060 -RHS Project 01 (MTC: 14-0952)	NAB	06/04/14	06/25/14	06/08/14	4	A
	Test -13-00014-NAB-195-A	Test report for bituminous mixture (binder 1") from St. 2+580 to 3+060 -LHS Project 01 (MTC: 14-0954)	NAB	06/04/14	06/25/14	06/08/14	4	A
	Test -13-00014-NAB-196-A	Field density for subgrade layer from St. 3+860 to 3+980 THS- Project 01(MTC: 014-0965)	NAB	06/04/14	06/25/14	06/08/14	4	A
	Test -13-00014-NAB-197-A	Field density for subgrade layer from St. 3+540 to 3+600 and from St. 3+700 to 3+860 RHS-Project 01 (MTC: 014-0966)	NAB	06/04/14	06/25/14	06/08/14	4	A
	Test -13-00014-NAB-198-A	Field density for base course 2nd layer from St. 2+580 to 3+160 – RHS- Project 01 (MYC: 014-0940)	NAB	06/04/14	06/25/14	06/08/14	4	A
	Test -13-00014-NAB-199-A	Field density for base course 2nd layer from St. 3+060 to 3+220 – LHS- Project 01 (MTC: 014--0964)	NAB	06/04/14	06/25/14	06/08/14	4	A
	Test -13-00014-NAB-200-A	Comprehensive test for topping layer from St. 3+440 to 4+000- RHS- Project 01 (MTC: 14-0902)	NAB	06/04/14	06/25/14	06/08/14	4	A
	Test -13-00014-NAB-201-A	Comprehensive test base course 2nd layer from St. 2+580 to 2+680 RHS & LHS , and St. 2+680 to 2+740- RHS and St. 3+160 to 3+260 RHS & LHS – Project 01 (MTC: 14-0908)	NAB	06/04/14	06/25/14	06/08/14	4	A
	Test -13-00014-NAB-202-A	Field density for base course 2nd layer from St. 2+580 to 3+060- LHS (MTC:014-0947)	NAB	06/04/14	06/25/14	06/08/14	4	A

USAID WEST BANK/ GAZA
INFRASTRUCTURE NEEDS PROGRAM INPII
CONTRACT NO. AID-294-TO-12-00005
TASK ORDER #14, MULTIPLE ROADS PROJECT IN THE NORTH (MRNII)

SUBMITTAL				TRACKING DATES				Approval Status
Spec. No.	Submittal No	Description	DV	Submitted on (M/D/Y)	Return Date AS Contract	Returned on (M/D/Y)	Review Days	(A,B,C,D,E)
	Test -13-00014-DSR-203-A	Field density for pulverization layer from St. 1+800 to 2+020- LHS (M-1405-340)	NAB	06/04/14	06/25/14	06/08/14	4	C
	Test -13-00014-DSR-203-B	Field density for pulverization layer from St. 1+800 to 2+020- LHS & Retest(M-1405-323)(M-1405-368) (M-1405-340)	NAB	06/16/14	07/07/14	06/16/14	0	A
	Test -13-00014-NAB-204-A	Field density for topping layer from St. 3+440 to 3+540- RHS –Project 01 & retest (MTC: 014-0936) (MTC:014-0938)	NAB	06/04/14	06/25/14	06/08/14	4	A
	Test -13-00014-DSR-205-A	Comprehensive test for base course 2nd layer from St. 0+250 to 1+000 RHS _Project 02 (MTC: 014-0878)	DSR	06/04/14	06/25/14	06/08/14	4	A
	Test -13-00014-DSR-206-A	Comprehensive test for base course 2nd layer , from St. 0+260 to 1+000 – LHS –Project 02 (MTC:014-0860)	DSR	06/04/14	06/25/14	06/08/14	4	A
	Test -13-00014-NAB-207-A	Test report for bituminous mixture binder 1" from St. 2+550 to 3+060- RHS –Project 01 (MTC:14-0944)	NAB	06/10/14	07/01/14	06/11/14	1	A
	Test -13-00014-DSR-208-A	Test report for steel reinforcement Φ12- at Project 02 (M-1406-26)	DSR	06/10/14	07/01/14	06/11/14	1	A
	Test -13-00014-DSR-209-A	Field density for subgrade layer from St. 2+080 to 2+180- Project 02 (M-1405-357)	DSR	06/10/14	07/01/14	06/11/14	1	A
	Test -13-00014-NAB-210-A	Concrete compressive strength for Retaining Wall from St. 3+180 to 3+190- St. 3+194 to 3+204 and from St. 3+576 to 3+582 at 28 Days- Project 01 (M-1405-54 a)	NAB	06/10/14	07/01/14	06/11/14	1	A
	Test -13-00014-NAB-211-A	Field density of subgrade layer , from St. 3+820 to 4+060- Project 01 (M-1406-26)	NAB	06/10/14	07/01/14	06/11/14	1	A
	Test -13-00014-NAB-212-A	Concrete compressive strength for Retaining Wall from St. 3+247 to 3+255 and from St. 3+262 to 3+273 – RHS- at 28 Days –Project 01 (M-1406-6a)	NAB	06/10/14	07/01/14	06/11/14	1	A
	Test -13-00014-NAB-213-A	Concrete compressive strength for Retaining Wall from St. 3+190 to 3+194 and from St. 3+204 to 3+214 – RHS- at 28 Days –Project 01 (M-1405-88a)	NAB	06/10/14	07/01/14	06/11/14	1	A
	Test -13-00014-NAB-214-A	Concrete compressive strength for Retaining Wall from St. 3+565 to 3+576 and from St. 3+582 to 3+389, and foundation from St. 3+180 to 3+220 RHS at 28 Days –Project 01 (M-1405-7a)	NAB	06/10/14	07/01/14	06/11/14	1	A
	Test -13-00014-NAB-215-A	Concrete compressive strength for Retaining Wall from St. 3+550 to 3+360 RHS , and foundation for boundary wall from St. 3+828 to 3+854 RHS at 7 Days –Project 01 (M-1405-265)	NAB	06/10/14	07/01/14	06/11/14	1	A
	Test -13-00014-DSR-216-A	Concrete test report for foundation of step barrier from St. 1+390 to 1+425) Project 02 (M-1405-403)	DSR	06/10/14	07/01/14	06/11/14	1	A
	Test -13-00014-DSR-217-A	Concrete test report for step barrier beam from St. 1+300 to 1+390 at 7 Days –Project 02 (M-1405-359)	DSR	06/10/14	07/01/14	06/11/14	1	A
	Test -13-00014-NAB-218-A	Concrete compressive strength for boundary wall from St. 3+842 to 3+854 RHS and for foundation from St. 3+824 to 3+832) RHS- Project 01 (M-1405-358)	NAB	06/10/14	07/01/14	06/11/14	1	A
	Test -13-00014-NAB-219-A	Concrete test report for Retaining Wall from St. 3+660 to 3+670 and from St. 3+680 to 3+690 at 7 Days – Project 01 (M 1405-404)	NAB	06/10/14	07/01/14	06/11/14	1	A
	Test -13-00014-NAB-220-A	Concrete compressive strength for Retaining Wall foundation from St. 3+650 to 3+690 RHS , and Parapet for stair at St. 2+370 RHS – at 7 Days- Project 01 (M-1405-345)	NAB	06/10/14	07/01/14	06/11/14	1	A

SUBMITTAL				TRACKING DATES				Approval Status
Spec. No.	Submittal No	Description	DV	Submitted on (M/D/Y)	Return Date AS Contract	Returned on (M/D/Y)	Review Days	(A,B,C,D,E)
	Test -13-00014-NAB-221-A	Comprehensive test for base course 1stlayer from St. 3+450 to 4+000- RHS- Project 01 (MTC: 14-0951)	NAB	06/10/14	07/01/14	06/11/14	1	A
	Test -13-00014-DSR-222-A	Field density for base course 1st layer from St. 1+200 to 1+420- Project 02 (M-1406-85a)	DSR	06/10/14	07/01/14	06/11/14	1	A
	Test -13-00014-DSR-223-A	Comprehensive test for pulverization layer , from St. 2+000 to 2+180- Project 02 (MTC: 14-0981)	DSR	06/10/14	07/01/14	06/11/14	1	A
	Test -13-00014-DSR-224-A	Field density for pulverization layer from St. 2+000 to 2+180& Retest – Project 02 (MTC: 014-1006) (MTC:014-1012A)	DSR	06/10/14	07/01/14	06/11/14	1	A
	Test -13-00014-DSR-225-A	Comprehensive test for base course 1st layer from St. 1+200 to 1+700 RHS-Project 02 (M-1406-9)	DSR	06/10/14	07/01/14	06/11/14	1	A
	Test -13-00014-DSR-226-A	Comprehensive test for base course 1st layer from St. 1+200 to 1+700 LHS-Project 02 (M-1405-318)	DSR	06/10/14	07/01/14	06/11/14	1	A
	Test -13-00014-NAB-227-A	Field density for topping layer from St. 3+720 to 3+820 RHS and from St. 3+840 to 3+960 LHS & Retest – Project 01 (MTC:014-1047)(MTC: 014-1048)	NAB	06/16/14	07/07/14	06/19/14	3	A
	Test -13-00014-NAB-228-A	Comprehensive Test for topping layer from St. 3+440 to 4+000 LHS –Project 01 (MTC:014-1028)	NAB	06/16/14	07/07/14	06/19/14	3	A
	Test -13-00014-NAB-229-A	Comprehensive test for base course 1st layer from St. 3+500 to 4+000 LHS- Project 01 (M-1406-125)	NAB	06/16/14	07/07/14	06/19/14	3	A
	Test -13-00014-NAB-230-A	Field density for base course 1st layer from St. 3+440 to 3+980 RHS & Retest –Project 01 (MTC:014-1066)((MTC:014-1091)	NAB	06/16/14	07/07/14	06/19/14	3	A
	Test -13-00014-NAB-231-A	Field density for topping layer from St. 3+500 to 3+600 LHS-Project 01 (MTC: 014-1056)	NAB	06/16/14	07/07/14	06/19/14	3	A
	Test -13-00014-NAB-232-A	Field density for subgrade layer from St. 3+720 to 3+820 LHS- Project 01 (MTC: 014-1049)	NAB	06/16/14	07/07/14	06/19/14	3	A
	Test -13-00014-NAB-233-A	Field density for subgrade layer from St. 3+620 to 3+720 LHS- Project 01 (MTC: 014-1067)	NAB	06/16/14	07/07/14	06/19/14	3	A
	Test -13-00014-NAB-234-A	Field density for subgrade layer from St. 3+500 to 3+600 LHS- Project 01 (MTC: 014-1031)	NAB	06/16/14	07/07/14	06/19/14	3	A
	Test -13-00014-NAB-235-A	Field density for topping layer from St. 3+720 to 3+820 LHS- Project 01 (MTC: 014-1082)	NAB	06/16/14	07/07/14	06/19/14	3	A
	Test -13-00014-NAB-236-A	Concrete test report on Retaining Wall at St. 3+630 – RHS at 7 Days –Project 01 (M-1405-33)	NAB	06/16/14	07/07/14	06/19/14	3	A
	Test -13-00014-NAB-237-A	Field density for subgrade layer from St. 3+680 to 3+720 RHS- Project 01 (MYTC: 014-1120)	NAB	06/21/14	07/12/14	06/24/14	3	A
	Test -13-00014-NAB-238-A	Field density for topping layer from St. 3+680 to 3+720 LHS- Project 01 (mtc:014-1109)	NAB	06/21/14	07/12/14	06/24/14	3	A
	Test -13-00014-NAB-239-A	Test report on Asphalt core test from St. 2+170 to 3+200 – RHS- Project 01 (MTC: 14-1016)	NAB	06/21/14	07/12/14	06/24/14	3	C
	Test -13-00014-NAB-240-A	Concrete test report for Retaining Wall foundation at St. 3+280 at 28 Days- Project 01 (M-1405-132 a)	NAB	06/21/14	07/12/14	06/24/14	3	A

USAID WEST BANK/ GAZA
INFRASTRUCTURE NEEDS PROGRAM INPII
CONTRACT NO. AID-294-TO-12-00005
TASK ORDER #14, MULTIPLE ROADS PROJECT IN THE NORTH (MRNII)

SUBMITTAL				TRACKING DATES				Approval Status
Spec. No.	Submittal No	Description	DV	Submitted on (M/D/Y)	Return Date AS Contract	Returned on (M/D/Y)	Review Days	(A,B,C,D,E)
	Test -13-00014-DSR-241-A	Field density for base course 1st layer from St. 1+880 to 1+980 – Project 02(MTC: 014-1119)	DSR	06/21/14	07/12/14	06/24/14	3	A
	Test -13-00014-DSR-242-A	Concrete test report for retaining Wall from St. 3+560 to 3+570 RHS and boundary Wall from St. 3+828 to 3+857- Project 02(M-1405-15)	DSR	06/21/14	07/12/14	06/24/14	3	C
	Test -13-00014-NAB-242-B	Concrete test report for retaining Wall from St. 3+560 to 3+570 RHS and boundary Wall from St. 3+828 to 3+857- Project 01)M-1406-15a)	NAB	07/13/14	08/03/14	07/14/14	1	A
	Test -13-00014-DSR-243-A	Concrete compressive strength for step barrier from St. 1+515 to 1+585- RHS –Project 02 (M-1405-16)	DSR	06/21/14	07/12/14	06/24/14	3	A
	Test -13-00014-DSR-244-A	Concrete compressive strength for step barrier from St. 1+585 to 1+605- at 7 Days –Project 02(M-1405-32)	DSR	06/21/14	07/12/14	06/24/14	3	A
	Test -13-00014-DSR-245-A	Concrete compressive strength for step barrier from St. 1+418 to 1+440- at 7 Days –Project 02(M-1405-418)	DSR	06/21/14	07/12/14	06/24/14	3	A
	Test -13-00014-DSR-246-A	Test report on Reinforcement steel bars Φ14- Project 02(M-1406-126)	DSR	06/21/14	07/12/14	06/24/14	3	A
	Test -13-00014-DSR-247-A	Field density for base course 1st layer from St. 1+520 to 1+640 - & Retest –Project 02 (MTC:014-1070) (MTC:014-1094)	DSR	06/21/14	07/12/14	06/24/14	3	A
	Test -13-00014-DSR-248-A	Field density for base course 1st layer from St. 1+780 to 1+880-Project 02 (MTC:014-1071)	DSR	06/21/14	07/12/14	06/24/14	3	A
	Test -13-00014-DSR-249-A	Field density for base course 2nd layer from St. 0+260 to 0+830-Project 02 (MTC:014-1005)	DSR	06/21/14	07/12/14	06/24/14	3	A
	Test -13-00014-DSR-250-A	Field density for base course 1st layer from St. 2+020 to 2+200 & Retest -Project 02 (MTC:014-1058) (MTC:014-1059)	DSR	06/21/14	07/12/14	06/24/14	3	A
	Test -13-00014-DSR-251-A	Comprehensive test for base course 2nd layer from St. 1+500 to 2+000- Project 02 (MTC:14-1122)	DSR	06/23/14	07/14/14	06/24/14	1	A
	Test -13-00014-DSR-252-A	Comprehensive test for base course 2nd layer from St. 1+000 to 1+500- Project 02(MTC:14-1053)	DSR	06/23/14	07/14/14	06/24/14	1	A
	Test -13-00014-DSR-253-A	Comprehensive test for base course 1st layer from St. 1+700 to 2+180- Project 02 (MTC: 14-1013)	DSR	06/23/14	07/14/14	06/24/14	1	A
	Test -13-00014-DSR-254-A	Field density for base course 2nd layer , from St. 0+830 to 1+120 & Retest –Project 02 (MTC: 014-1055)(MTC:014-1055 A)	DSR	06/23/14	07/14/14	06/24/14	1	A
	Test -13-00014-DSR-255-A	Test report for Asphalt marshal test from St. 0+500 to 0+830 –Project 02 (MTC:014-1023)	DSR	06/23/14	07/14/14	06/24/14	1	A
	Test -13-00014-DSR-256-A	Test report for Asphalt marshal test from St. 0+260 to 0+500 –Project 02 (MTC:14-1032)	DSR	06/23/14	07/14/14	06/24/14	1	A
	Test -13-00014-NAB-257-A	Test Report for Steel Reinforcement Φ18 –Project 01-(M-1406-325)	NAB	06/28/14	07/19/14	07/01/14	3	A
	Test -13-00014-NAB-258-A	Field Density for Topping layer from St. 3+620 to 3+720 LHS- Project 01 (MTC:014-1109)	NAB	06/28/14	07/19/14	07/01/14	3	A
	Test -13-00014-NAB-259-A	Field Density subgrade layer from St. 1+600 to 1+660 –RHS- Project 01- (M-1406-278)	NAB	06/28/14	07/19/14	07/01/14	3	A
	Test -13-00014-DSR-260-A	Test Report on Concrete Compressive strength for Wall of Pipe culvert at St. 0+860 –Project 02 (M-1406-133)	DSR	06/28/14	07/19/14	07/01/14	3	A
	Test -13-00014-DSR-261-A	Test Report on concrete Compressive Strength for Retaining Wall base from St. 1+470 to 1+500 at out let pipe culvert at St. 1+480- Project 02 (M-1406-134)	DSR	06/28/14	07/19/14	07/01/14	3	A

SUBMITTAL				TRACKING DATES				Approval Status
Spec. No.	Submittal No	Description	DV	Submitted on (M/D/Y)	Return Date AS Contract	Returned on (M/D/Y)	Review Days	(A,B,C,D,E)
	Test -13-00014-DSR-262-A	Test Report on concrete Compressive Strength for Retaining Wall from St. 1+60 to 1+680 & at St. 1+470 to 1+480-at 7 Days Project 02 (M-1406-218)	DSR	06/28/14	07/19/14	07/01/14	3	A
	Test -13-00014-DSR-263-A	Test Report on concrete Compressive Strength for Retaining Wall from St. 1+690 to 1+700 & at St. 1+710 to 1+720-at 7 Days Project 02 (M-1406-149)	DSR	06/28/14	07/19/14	07/01/14	3	A
	Test -13-00014-DSR-264-A	Test Report on concrete Compressive Strength the base of inlet of pipe culvert at St. 1+480 at 7 Days Project 02(M-1406-170)	DSR	06/28/14	07/19/14	07/01/14	3	C
	Test -13-00014-DSR-264-B	Concrete Compressive Strength the base of double wall of pipe culvert at St. 1+480 at 7 Days Project 02 (M-1406/170a)	DSR	07/15/14	08/05/14	07/16/14	1	A
	Test -13-00014-DSR-265-A	Test Report on concrete Compressive Strength for step barrier at St. 1+665 to 1+710- Project 02 (M-1406-171)	DSR	06/28/14	07/19/14	07/01/14	3	C
	Test -13-00014-DSR-265-B	Test Report for concrete Compressive Strength for step barrier beam at St. 1+665 to 1+710- Project 02(M-1406-171 a)	DSR	08/26/14	09/16/14	08/26/14	0	A
	Test -13-00014-DSR-266-A	Test Report on concrete Compressive Strength for walls at St. 1+744 to 1+754-LHS-at 7 Days Project 02 (M-1406-182)	DSR	06/28/14	07/19/14	07/01/14	3	A
	Test -13-00014-DSR-267-A	Test Report on concrete Compressive Strength for Retaining walls at St. 1+465 to 1+515- LHS-at 7 Days Project 02 (M-1406-183)	DSR	06/28/14	07/19/14	07/01/14	3	A
	Test -13-00014-DSR-268-A	Test Report on concrete Compressive Strength step barrier beam from St. 1+710 to 1+765 at 7 Days Project 02 (M-1406-201)	DSR	06/28/14	07/19/14	07/01/14	3	A
	Test -13-00014-DSR-269-A	Test Report on Asphalt marshal (1" binder) from St. 1+100 to 1+400 – Project 02 (MTC: 14-1249)	DSR	06/28/14	07/19/14	07/01/14	3	A
	Test -13-00014-NAB-270-A	Comprehensive test for Topping material from St, 1+500 to 2+000 RHS- Project 01 (M-1406-290)	NAB	07/06/14	07/27/14	07/09/14	3	A
	Test -13-00014-NAB-271-A	Test report for Curbstone side walk Project 01 (M-1406-277)	NAB	07/06/14	07/27/14	07/09/14	3	A
	Test -13-00014-NAB-272-A	Test report for Curbstone side walk Median-Project 01 (M-1406-277a)	NAB	07/06/14	07/27/14	07/09/14	3	A
	Test -13-00014-DSR-273-A	Test report for asphalt marshal (1" binder) from St. 0+820 to 1+140 – Project 02 (MTC:14-1065)	DSR	07/06/14	07/27/14	07/09/14	3	A
	Test -13-00014-DSR-274-A	Concrete compressive strength for step barrier beam at St. 1+505 and foundation of inlet pipe culvert at St. 1+995 & St. 0+860 at 28 Days – Project 02 (M-1406-51 a)	DSR	07/15/14	08/05/14	07/16/14	1	A
	Test -13-00014-DSR-275-A	Concrete compressive strength for base wall from St. 1+665 to 1+760 at 7days-Project 02 (M-1406-65)	DSR	07/06/14	07/27/14	07/09/14	3	A
	Test -13-00014-DSR-276-A	Concrete compressive strength base of barrier wall from St. 1+765 to 1+810- at 7 Days –Project 02 (M-1406-76)	DSR	07/06/14	07/27/14	07/09/14	3	A
	Test -13-00014-DSR-277-A	Concrete compressive strength for wall of pipe culvert at St. 0+860 RHS- at 7 Days-Project 02 (M-1406-64)	DSR	07/06/14	07/27/14	07/09/14	3	A
	Test -13-00014-DSR-278-A	Comprehensive test for base course 2nd layer from St. 2+000 to 2+200- Project 02 (MTC: 14-1064)	DSR	07/06/14	07/27/14	07/09/14	3	A
	Test -13-00014-DSR-279-A	Field density for base course 2nd layer from St. 2+000 to 2+200- Project 02	DSR	07/06/14	07/27/14	07/09/14	3	A
	Test -13-00014-NAB-280-A	Concrete compressive strength for Retaining Wall from St. 1+890 to 1+902 RHS, and from St. 1+870 to 1+882 LHS at 7 Days-Project 01 (M-1406-268)	DSR	07/15/14	08/05/14	07/16/14	1	A

USAID WEST BANK/ GAZA
INFRASTRUCTURE NEEDS PROGRAM INPII
CONTRACT NO. AID-294-TO-12-00005
TASK ORDER #14, MULTIPLE ROADS PROJECT IN THE NORTH (MRNII)

SUBMITTAL				TRACKING DATES				Approval Status
Spec. No.	Submittal No	Description	DV	Submitted on (M/D/Y)	Return Date AS Contract	Returned on (M/D/Y)	Review Days	(A,B,C,D,E)
	Test -13-00014-DSR-281-A	Test report for asphalt core from St. 0+300 to 1+400- Project 02 (MTC: 14-1273)	DSR	07/06/14	07/27/14	07/09/14	3	C
	Test -13-00014-DSR-281-B	Test report for asphalt core from St. 0+300 to 1+400- Project 02 (MTC: 14-1273 A)	DSR	08/25/14	09/15/14	08/26/14	1	A
	Test -13-00014-DSR-282-A	Field density for base course 1st layer from St. 1+960 to 2+040- Project 02 (MTC:14-1315)	DSR	07/06/14	07/27/14	07/09/14	3	A
	Test -13-00014-DSR-283-A	Field density for base course 1st layer from St. 1+620 to 1+780 Project 02 (MTC:014-1239A)(MTC:014-1258)	DSR	07/06/14	07/27/14	07/09/14	3	A
	Test -13-00014-DSR-284-A	Field density for base course 1st layer from St. 1+420 to 1+540 RHS & LHS - Project 02 (MTC:014-1340) (MTC:014-1314)	DSR	07/06/14	07/27/14	07/09/14	3	A
	Test -13-00014-NAB-285-A	Comprehensive test for topping layer from St. 4+000 to 4+500 LHS & RHS –Project 01 (MTC:014-1350 A)	NAB	07/13/14	08/03/14	07/14/14	1	A
	Test -13-00014-DSR-286-A	Concrete test report for step barrier from St. 1+775 to 1+515 AT 7 Days – Project 02 (M-1406-353)	DSR	07/13/14	08/03/14	07/14/14	1	A
	Test -13-00014-NAB-287-A	Concrete test report for foundation of outlet box culvert at St. 3+610 RHS at 7 Days – Project 01 (M-1406-217)	NAB	07/13/14	08/03/14	07/14/14	1	A
	Test -13-00014-NAB-288-A	Concrete test report for Retaining Wall from St. 1+913 to 1+935 & from St. 1+735 to 1+1750 RHS –Project 01	NAB	07/13/14	08/03/14	07/14/14	1	A
	Test -13-00014-NAB-289-A	Field density for subgrade layer from St. 4+200 to 4+300 LHS & from St. 4+120 to 4+240- RHS-Project 01(MTC:014-1346)	NAB	07/13/14	08/03/14	07/14/14	1	A
	Test -13-00014-NAB-290-A	Field density for topping layer from St. 3+440 to 3+500 LHS-Project 01 (MTC:014-1348)	NAB	07/13/14	08/03/14	07/14/14	1	A
	Test -13-00014-NAB-291-A	Field density for subgrade layer from St. 1+680 to 1+880 -Project 01 (M-1406-309)	NAB	07/13/14	08/03/14	07/14/14	1	A
	Test -13-00014-NAB-292-A	Field density for stopping layer from St. 3+860 to 3+980 -RHS Project 01 (MTC: 014-1121)	NAB	07/13/14	08/03/14	07/14/14	1	A
	Test -13-00014-DSR-293-A	Field density for 2nd base course layer from St. 1+480 to 1+840-Project 02 (MTC:014-1367)	DSR	07/13/14	08/03/14	07/14/14	1	A
	Test -13-00014-DSR-294-A	Field density for 2nd base course layer from St. 1+920 to 2+000 -Project 02 (MTC:014-1355)	DSR	07/13/14	08/03/14	07/14/14	1	A
	Test -13-00014-NAB-295-A	Field density for topping layer from St. 3+540 to 3+720 –RHS & Retest Project 01(MTCl014-1254)(MTC:014-1340)	NAB	07/13/14	08/03/14	07/14/14	1	A
	Test -13-00014-NAB-296-A	Field density for topping layer from St. 4+200 to 4+300–LHS & St. 4+120 to 4+260 RHS- Project 01(MTC:014-1360)	NAB	07/13/14	08/03/14	07/14/14	1	A
	Test -13-00014-NAB-297-A	Field density for 1st base course layer from St. 3+620to 3+860 RHS & retest (MTC:014-1320)(MTC:014-014-1351)(MTC:014-1379)	NAB	07/13/14	08/03/14	07/14/14	1	A
	Test -13-00014-NAB-298-A	Field density for topping layer from St. 2+000 to 0+080 RHS & St. 1+500 to 1+860 RHS & Retest –Project 01(MTC:014-1373)(MTC:014-1380)	NAB	07/13/14	08/03/14	07/14/14	1	A
	Test -13-00014-NAB-299-A	Field density for 1st base course layer from St. 3+620 to 4+060 LHS & Retest –Project 01 (MTC: 014-1296)(MTC:014-1321)	NAB	07/13/14	08/03/14	07/14/14	1	A
	Test -13-00014-NAB-300-A	Field density for 1st base course layer from St. 3+500 to 3+600 LHS & Retest –Project 01(MTC:014-1108)(MTC: 014-1255)	NAB	07/13/14	08/03/14	07/14/14	1	A

USAID WEST BANK/ GAZA
INFRASTRUCTURE NEEDS PROGRAM INPII
CONTRACT NO. AID-294-TO-12-00005
TASK ORDER #14, MULTIPLE ROADS PROJECT IN THE NORTH (MRNII)

SUBMITTAL				TRACKING DATES				Approval Status
Spec. No.	Submittal No	Description	DV	Submitted on (M/D/Y)	Return Date AS Contract	Returned on (M/D/Y)	Review Days	(A,B,C,D,E)
	Test -13-00014-DSR-301-A	Concrete test report for pipe culvert encasement at St. 1+995 RHS & Retaining Wall from St. 1+470 to 1+485- LHS –Project 02 (M-1406-281)	DSR	07/13/14	08/03/14	07/14/14	1	A
	Test -13-00014-DSR-302-A	Concrete test report for wall from St. 1+750 to 1+760 & from St. 1+675 to 1+685 at 7 Days –Project 02 (M-1406-337)	DSR	07/13/14	08/03/14	07/14/14	1	A
	Test -13-00014-DSR-303-A	Field density for 1st base course layer from St. 1+620 to1+780 RHS –Project 02 (MTC:014-1239 A)	DSR	07/13/14	08/03/14	07/14/14	1	A
	Test -13-00014-DSR-304-A	Field density for 1st base course layer from St. 1+620 to1+780 LHS –Project 02 (MTC:014-1239-A)	DSR	07/13/14	08/03/14	07/14/14	1	A
	Test -13-00014-DSR-305-A	Field density for 1st base course layer from St. 1+420to1+540 LHS &RHS–Project 02 (MTC:014-1340)	DSR	07/13/14	08/03/14	07/14/14	1	E
	Test -13-00014-NAB-306-A	Field density for 1st base course layer from St. 3+500 to 3+600 RHS–Project 01 (MTC:014-1362)	NAB	07/20/14	08/10/14	07/21/14	1	A
	Test -13-00014-NAB-307-A	Field density subgrade layer from St. 1+860 to 2+000 RHS–Project 01 (MTC:014-1374)	NAB	07/20/14	08/10/14	07/21/14	1	A
	Test -13-00014-NAB-308-A	Field density for 1st base course layer from St. 3+440 to 3+500 LHS & Retest - Project 01(MTC:014-1387)(MTC:014-1398)	NAB	07/20/14	08/10/14	07/21/14	1	A
	Test -13-00014-NAB-309-A	Field density for subgrade layer from St. 1+660 to 1+900 LHS -Project 01 (M-1407-33)	NAB	07/20/14	08/10/14	07/21/14	1	A
	Test -13-00014-NAB-310-A	Comprehensive test report for 2nd base course layer from St. 3+500 to 4+100- LHS- Project 01 (M-1406-398)	NAB	07/20/14	08/10/14	07/21/14	1	A
	Test -13-00014-NAB-311-A	Comprehensive test report for 1st base course layer from St. 1+500 to 2+000- LHS- Project 01 (M-1407-90)	NAB	07/20/14	08/10/14	07/21/14	1	A
	Test -13-00014-NAB-312-A	Comprehensive test report for 1st base course layer from St. 1+500 to 2+000- RHS- Project 01 (MTC:014-1399)	NAB	07/20/14	08/10/14	07/21/14	1	A
	Test -13-00014-NAB-313-A	Comprehensive test report topping material from St. 1+500 to 2+000 - LHS-Project 01 (MTC:14-1375)	NAB	07/20/14	08/10/14	07/21/14	1	A
	Test -13-00014-NAB-314-A	Comprehensive test for 1st base course layer from St. 4+000 to 4+300 LHS & RHS - Project 01 (M-1407-35)	NAB	07/20/14	08/10/14	07/21/14	1	A
	Test -13-00014-NAB-315-A	Field density for topping layer from St. 1+660 to 1+900 LHS St. 1+860 to 2+000 RHS & Retest – Project 01 (MTC:014-1396)(MTC:014-1397)	NAB	07/20/14	08/10/14	07/21/14	1	A
	Test -13-00014-NAB-316-A	Field density for subgrade layer from St. 1+900 to 2+100 LHS – Project 01 (MTC:014-1421)	NAB	07/20/14	08/10/14	07/21/14	1	A
	Test -13-00014-NAB-317-A	Concrete compressive strength for box culvert foundation at St. 3+610 RHS- at 7 Days –Project 01 (M-1407-9)	NAB	07/20/14	08/10/14	07/21/14	1	A
	Test -13-00014-NAB-318-A	Concrete compressive strength for storm water manhole wall at St. 1+940- at 7 Days –Project 01(M-1407-10)	NAB	07/20/14	08/10/14	07/21/14	1	C
	Test -13-00014-NAB-318-B	Concrete compressive strength for storm water manhole foundation at St. 1+940- at 7 Days –Project 01(M-1407-10)	NAB	08/17/14	09/07/14	08/17/14	0	A
	Test -13-00014-DSR-319-A	Test report on Asphalt Marshal (1" binder) from St. 1+400 to 1+600- Project 02 (MTC: 14-1400)	DSR	07/20/14	08/10/14	07/21/14	1	A
	Test -13-00014-DSR-320-A	Test report on Asphalt Marshal (1" binder) from St. 1+600 to 1+900- Project 02 (MTC: 14-1387)	DSR	07/20/14	08/10/14	07/21/14	1	A

SUBMITTAL				TRACKING DATES				Approval Status
Spec. No.	Submittal No	Description	DV	Submitted on (M/D/Y)	Return Date AS Contract	Returned on (M/D/Y)	Review Days	(A,B,C,D,E)
	Test -13-00014-DSR-321-A	Test report on Asphalt Marshal (1" binder) from St. 1+900 to 2+050 - Project 02 (MTC:14-1377)	DSR	07/20/14	08/10/14	07/21/14	1	A
	Test -13-00014-DSR-322-A	Concrete compressive strength for concrete ditch , from St. 0+460 to 0+860 – RHS – at 7 Days -Project 02(M-1406-392)	DSR	07/20/14	08/10/14	07/21/14	1	A
	Test -13-00014-DSR-323-A	Concrete compressive strength for barrier at St.1+300 to 1+400 –at 7 Days -Project 02(M-1407-11)	DSR	07/20/14	08/10/14	07/21/14	1	A
	Test -13-00014-DSR-324-A	Concrete compressive strength for base of barrier at St.1+810 to 1+855 at 28 Days –Project 02 (M-1406-112 a)	DSR	07/20/14	08/10/14	07/21/14	1	A
	Test -13-00014-DSR-325-A	Concrete compressive strength for encasement of pipe culvert at St. 1+995 LHS at 28 Days – Project 02 (M-1406-135 a)	DSR	07/20/14	08/10/14	07/21/14	1	A
	Test -13-00014-DSR-326-A	Concrete compressive strength for barrier at St. 1+358 to 1+365, St. 1+343 to 1+350, St. 1+329 to 1+336 , St. 1+314 to 1+321 , St. 1+386 to 1+394 & St. 1+372 to 1+379 –at 7 Days -Project 02 (M-1406-400)	DSR	07/20/14	08/10/14	07/21/14	1	A
	Test -13-00014-DSR-327-A	Asphalt core test for binder layer from St. 1+430 to 2+180 – Project 02 (MTC:14-1422)	DSR	07/23/14	08/13/14	07/24/14	1	A
	Test -13-00014-NAB-328-A	Comprehensive test for 2nd base course layer from St. 1+500 to 2+00 –RHS-Project 01 (M-1407-190 A)	NAB	07/23/14	08/13/14	07/24/14	1	C
	Test -13-00014-NAB-329-A	Comprehensive test for 2nd base course layer from St. 3+500 to 4+100 –RHS-Project 01	NAB	07/23/14	08/13/14	07/24/14	1	A
	Test -13-00014-DSR-330-A	Concrete compressive strength for step barrier at St. 1+619 to 1+626 St. 1+698 to 1+705 at 7 Days – Project 02 (M-1407/208)	DSR	08/13/14	09/03/14	08/14/14	1	A
	Test -13-00014-DSR-331-A	Concrete compressive strength for concrete ditch from St. 1+995 to 2+140 RHS , St. 2+030 to 2+158 LHS – Project 02 (1407-207)	DSR	08/13/14	09/03/14	08/14/14	1	A
	Test -13-00014-NAB-332-A	Sieve & PI test for 2nd base course layer from St. 1+500 to 2+000 LHS –Project 01 (MTC: 14-1524)	NAB	08/13/14	09/03/14	08/14/14	1	C
	Test -13-00014-NAB-333-A	Concrete compressive strength for box culvert walls at St. 3+610 RHS –Part 1 at 28 Days –Project 01 (M-1407-106 a)	NAB	08/13/14	09/03/14	08/14/14	1	A
	Test -13-00014-NAB-334-A	Field density for 2nd base course layer from St. 3+660 to 4+080 RHS –Project 01 (MTC:14-1493)	NAB	08/13/14	09/03/14	08/14/14	1	A
	Test -13-00014-NAB-335-A	Concrete compressive strength for box culvert foundation at St. 3+610 RHS –Part 2- at 28 Days – Project 01 (M-1407-107 a)	NAB	08/13/14	09/03/14	08/14/14	1	A
	Test -13-00014-NAB-336-A	Field density for topping layer from St. 4+060 to 4+120 LHS & RHS & retest – Project 01 (MTC :014-1469)	NAB	08/13/14	09/03/14	08/14/14	1	A
	Test -13-00014-NAB-337-A	Field Density for 2nd base course layer from St. 3+720 to 4+040 LHS –Project 01 (MTC:014-1474)	NAB	08/13/14	09/03/14	08/14/14	1	A
	Test -13-00014-NAB-338-A	Concrete compressive strength for Retaining Wall foundation from St. 3+715 to 3+730 LHS at 28 Days – Project 01(MTC:01-1474)	NAB	08/13/14	09/03/14	08/14/14	1	A
	Test -13-00014-NAB-339-A	Field Density for subgrade layer from St. 4+060 to 4+120 LHS –Project 01 (MTC: 014-1461)	NAB	08/13/14	09/03/14	08/14/14	1	A
	Test -13-00014-DSR-340-A	Asphalt marshal test for wearing course layer ¾ " from St. 0+270 to 0+650 –Project 02 (MTC :014-1558)	DSR	08/14/14	09/04/14	08/14/14	0	A

USAID WEST BANK/ GAZA
INFRASTRUCTURE NEEDS PROGRAM INPII
CONTRACT NO. AID-294-TO-12-00005
TASK ORDER #14, MULTIPLE ROADS PROJECT IN THE NORTH (MRNII)

SUBMITTAL				TRACKING DATES				Approval Status
Spec. No.	Submittal No	Description	DV	Submitted on (M/D/Y)	Return Date AS Contract	Returned on (M/D/Y)	Review Days	(A,B,C,D,E)
	Test -13-00014-DSR-341-A	Asphalt marshal test for wearing course layer ¾ " from St. 0+650 to 1+030 –Project 02 (MTC:014-1549)	DSR	08/14/14	09/04/14	08/14/14	0	A
	Test -13-00014-DSR-342-A	Asphalt marshal test for wearing course layer ¾ " from St. 1+030 to 1+430 –Project 02 (MTC: 14-4544)	DSR	08/14/14	09/04/14	08/14/14	0	A
	Test -13-00014-DSR-343-A	Asphalt marshal test for wearing course layer ¾ " from St. 1+430 to 1+850–Project 02 (MTC:14-1538)	DSR	08/14/14	09/04/14	08/14/14	0	A
	Test -13-00014-DSR-344-A	Asphalt marshal test for wearing course layer ¾ " from St. 1+850 to 2+200 –Project 02 (MTC: 14-1532)	DSR	08/14/14	09/04/14	08/14/14	0	A
	Test -13-00014-NAB-345-A	Comprehensive test report for 2nd base course layer from St. 1+500 to 2+120 RHS & Retest –Project 01 (M-1408-3 a)	NAB	08/17/14	09/07/14	08/20/14	3	A
	Test -13-00014-NAB-346-A	Comprehensive test report for 2nd base course layer from St. 1+500 to 2+120 LHS –Project 01 (MTC:14-1470)	NAB	08/17/14	09/07/14	08/17/14	0	A
	Test -13-00014-NAB-347-A	Comprehensive test report for 2nd base course layer from St.4+080 to 4+200 LHS & RHS –Project 01 (M-1408-66)	NAB	08/17/14	09/07/14	08/20/14	3	A
	Test -13-00014-DSR-348-A	Concrete compressive strength for step barrier at St. 1+500 at 7 Days –Project 02 (M-1407-147)	DSR	08/17/14	09/07/14	08/17/14	0	A
	Test -13-00014-NAB-349-A	Test report for bedding materials from St. 1+050 to 1+500- Project 01(M-1407-282)	NAB	08/17/14	09/07/14	08/17/14	0	A
	Test -13-00014-NAB-350-A	Field density for topping layer from St. 3+280 to 3+440 RHS- Project 01 (M-1408-63)	NAB	08/17/14	09/07/14	08/17/14	0	A
	Test -13-00014-NAB-351-A	Field density for 1st base course layer from St. 1+900 to 2+040 LHS & St. 1+720 to 1+780 LHS – Project 01 (MTC:014-1468)	NAB	08/17/14	09/07/14	08/17/14	0	A
	Test -13-00014-NAB-352-A	Field density for 1st base course layer from St. 1+900 to 2+040 RHS Project 01(MTC:014-1449)	NAB	08/17/14	09/07/14	08/17/14	0	A
	Test -13-00014-NAB-353-A	Concrete compressive strength for box culvert at St. 3+610 –RHS (top Level)-part 2 at 7 Days –Project 01 (M-1407-146)	NAB	08/17/14	09/07/14	08/17/14	0	A
	Test -13-00014-NAB-354-A	Asphalt marshal test for binder layer (1") from St. 3+760 to 4+080 RHS- Project 01 (MTC:14-1491)	NAB	08/17/14	09/07/14	08/17/14	0	A
	Test -13-00014-NAB-355-A	Asphalt marshal test for binder layer (1") from St. 3+760 to 4+080 LHS- Project 01 (M-1407-266)	NAB	08/17/14	09/07/14	08/17/14	0	A
	Test -13-00014-NAB-356-A	Comprehensive test for topping layer from St. 3+280 to 3+440 LHS & RHS , from St. 4+000 to 4+500 RHS – Project 01(M-1408-65)	NAB	08/17/14	09/07/14	08/17/14	0	A
	Test -13-00014-DSR-357-A	Concrete compressive strength for step barrier from St. 1+676 to 1+683 & from St. 1+755 to 1+763 Project 02 (M-1407-221)	DSR	08/17/14	09/07/14	08/17/14	0	A
	Test -13-00014-DSR-358-A	Concrete compressive strength for concrete protection from St. 1+600 to 1+800 –Project 02 (M-1407-271)	DSR	08/17/14	09/07/14	08/17/14	0	A
	Test -13-00014-DSR-359-A	Concrete compressive strength for concrete ditch from St. 1+400 to 1+600 – at 7 Days Project 02 (M-1407-220)	DSR	08/17/14	09/07/14	08/17/14	0	A
	Test -13-00014-DSR-360-A	Concrete compressive strength for inlet and outlet of pipe culvert wall at St. 1+995 - at 7 Days Project 02 (M-1408-27)	DSR	08/17/14	09/07/14	08/17/14	0	A
	Test -13-00014-DSR-361-A	Concrete compressive strength for step barrier from St. 1+849 to 1+856, and from St. 1+878 to 1+885 at 7 Days –Project 02 (M-1408-12)	DSR	08/17/14	09/07/14	08/17/14	0	A

SUBMITTAL				TRACKING DATES				Approval Status
Spec. No.	Submittal No	Description	DV	Submitted on (M/D/Y)	Return Date AS Contract	Returned on (M/D/Y)	Review Days	(A,B,C,D,E)
	Test -13-00014-NAB-362-A	Field density for subgrade layer from St. 4+320 to 4+440 LHS & RHS –Project 01(MTC:014-1527)	NAB	08/24/14	09/14/14	08/26/14	2	A
	Test -13-00014-NAB-363-A	Field density test for topping layer from St. 1+900 to 2+040 LHS Project 01(MTC:014-1445)	NAB	08/24/14	09/14/14	08/26/14	2	A
	Test -13-00014-NAB-364-A	Test report for subgrade materials under Retaining Wall from St. 4+215 to 4+250 RHS- Project 01 (M-1408-195)	NAB	08/24/14	09/14/14	08/26/14	2	A
	Test -13-00014-NAB-365-A	Concrete compressive strength for Retraining Wall from St. 3+720 to 3+735 –LHS at 28 Days –Project 01(M-1407-219 a)	NAB	08/24/14	09/14/14	08/26/14	2	A
	Test -13-00014-NAB-366-A	Field density for topping layer from St. 1+580 to 1+680 LHS-Project 01 (MTC:014-1531)	NAB	08/24/14	09/14/14	08/26/14	2	A
	Test -13-00014-NAB-367-A	Test report for subgrade material under Retaining wall from St. 4+545 to 4+617 RHS –Project 01(M-1403-103)	NAB	08/24/14	09/14/14	08/26/14	2	A
	Test -13-00014-NAB-368-A	Field density for 1st base course layer from St. 1+680 to 1+860 RHS –Project 01 (MTC:014-1559)	NAB	08/24/14	09/14/14	08/26/14	2	A
	Test -13-00014-NAB-369-A	Field density for subgrade layer from St. 1+200 to 1+400 RHS –Project 01 (MTC-014-1570)	NAB	08/24/14	09/14/14	08/26/14	2	A
	Test -13-00014-NAB-370-A	Field density for subgrade layer from St. 1+580 to 1+640 LHS –Project 01 (MTC: 014-1506)	NAB	08/24/14	09/14/14	08/26/14	2	A
	Test -13-00014-NAB-371-A	Field density for 2nd base course layer from St. 3+760 to 4+030 LHS –Project 01 (MTC :014-1505)	NAB	08/24/14	09/14/14	08/26/14	2	A
	Test -13-00014-NAB-372-A	Field density for subgrade layer from St. 3+280 to 3+400 RHS –Project 01 (M-1408-64)	NAB	08/24/14	09/14/14	08/26/14	2	A
	Test -13-00014-NAB-373-A	Field density for subgrade layer from St. 1+480 to 1+580 LHS –Project 01-(MTC:014-1539)	NAB	08/24/14	09/14/14	08/26/14	2	A
	Test -13-00014-NAB-374-A	Field density for 1ST base course layer from St. 1+940to 2+080 LHS & Retest –Project 01 (MTC:014-1462)	NAB	08/24/14	09/14/14	08/26/14	2	A
	Test -13-00014-NAB-375-A	Field density for 2nd base course layer from St.3+220 to 3+340 LHS–Project 01(MTC:014-1626)	NAB	08/24/14	09/14/14	08/26/14	2	A
	Test -13-00014-NAB-376-A	Field density for 2nd base course layer from St.3+280 to 3+450 RHS–Project 01 (MTC: 014-1616)	NAB	08/24/14	09/14/14	08/26/14	2	A
	Test -13-00014-NAB-377-A	Field density for subgrade layer from St.3+280 to 3+400 LHS–Project 01 (MTC: 014-1579A)	NAB	08/24/14	09/14/14	08/26/14	2	A
	Test -13-00014-DSR-378-A	Analytical Report for Disinfection pipeline 3" –Project 02	DSR	08/25/14	09/15/14	08/26/14	1	A
	Test -13-00014-DSR-379-A	Test Report for Asphalt core test (wearing course) from St. 0+260 to 2+200- Project 02 (MTC:014-1600)	DSR	08/25/14	09/15/14	08/26/14	1	A
	Test -13-00014-NAB-380-A	Asphalt marshal test for asphalt binder course layer1" from St. 3+220 to 3+460 RHS-Project 01 (MTC:14-1628)	NAB	08/31/14	09/21/14	09/01/14	1	A
	Test -13-00014-NAB-381-A	Asphalt marshal test for asphalt binder course layer 1"from St. 3+170 to 3+460 LHS-Project 01 (MTC: 14-1635)	NAB	08/31/14	09/21/14	09/01/14	1	A
	Test -13-00014-NAB-382-A	Asphalt marshal test for asphalt binder course layer 1"from St. 4+060 to 4+200 LHS-Project 01 (MTC: 14-1619)	NAB	08/31/14	09/21/14	09/01/14	1	A

USAID WEST BANK/ GAZA
INFRASTRUCTURE NEEDS PROGRAM INPII
CONTRACT NO. AID-294-TO-12-00005
TASK ORDER #14, MULTIPLE ROADS PROJECT IN THE NORTH (MRNII)

SUBMITTAL				TRACKING DATES				Approval Status
Spec. No.	Submittal No	Description	DV	Submitted on (M/D/Y)	Return Date AS Contract	Returned on (M/D/Y)	Review Days	(A,B,C,D,E)
	Test -13-00014-NAB-383-A	Asphalt marshal test for asphalt binder course layer 1" from St. 2+060 to 2+120 LHS-Project 01(M-1408-187)	NAB	08/31/14	09/21/14	09/01/14	1	A
	Test -13-00014-NAB-384-A	Field density for 2nd base course layer from St. 1+900 to 2+060 LHS & RHS –Project 01 (MTC:014-1636)	NAB	08/31/14	09/21/14	09/01/14	1	A
	Test -13-00014-NAB-385-A	Concrete compressive strength for Retaining Wall from St. 2+040 to 2+059 LHS (M-1408-157)	NAB	08/31/14	09/21/14	09/01/14	1	A
	Test -13-00014-NAB-386-A	Field density for subgrade layer from St. 1+340 to 1+480 LHS –Project 01 (M-1408-297)	NAB	08/31/14	09/21/14	09/01/14	1	A
	Test -13-00014-NAB-387-A	Asphalt marshal test for wearing course from St. 1+600 to 1+900 RHS & from St. 1+700 to 1+900 LHS (MTC:14-1615)	NAB	08/31/14	09/21/14	09/01/14	1	D
	Test -13-00014-NAB-388-A	Concrete compressive strength for encasement of discharge storm water pipes at St. 4+420 RHS-Project 01 (M-1408-131)	NAB	08/31/14	09/21/14	09/01/14	1	A
	Test -13-00014-NAB-389-A	Field density for topping layer from St. 0+880 to 1+000 LHS –Project 01 (M-1408-301)	NAB	08/31/14	09/21/14	09/01/14	1	A
	Test -13-00014-NAB-390-A	Field density for subgrade layer from St. 0+800 to 1+000 RHS –Project 01 (MTC: 014-1673)	NAB	08/31/14	09/21/14	09/01/14	1	A
	Test -13-00014-NAB-391-A	Field density for subgrade layer from St. 1+200 to 1+300 LHS-Project 01(MTC:014-1669)	NAB	08/31/14	09/21/14	09/01/14	1	A
	Test -13-00014-NAB-392-A	Field density for topping layer from St. 4+320 to 4+440 LHS-Project 01 (MTC:014-1674)	NAB	08/31/14	09/21/14	09/01/14	1	A
	Test -13-00014-NAB-393-A	Field density for topping layer from St. 1+480 to 1+580 LHS-Project 01-(MTC: 014-1670)	NAB	08/31/14	09/21/14	09/01/14	1	A
	Test -13-00014-NAB-394-A	Comprehensive test for 2nd base course layer from St. 3+200 to 3+450 RHS & LHS –Project 01 (MTC:014-1606)	NAB	08/31/14	09/21/14	09/01/14	1	A
	Test -13-00014-NAB-395-A	Comprehensive test for 1st base course layer from St. 1+200 to 1+500& from St. 2+000 to 2+120 RHS & LHS –Project 01 (M-1408-41)	NAB	08/31/14	09/21/14	09/01/14	1	A
	Test -13-00014-NAB-396-A	Comprehensive test for 1st base course layer from St. 3+200 to 3+450 RHS & LHS –Project 01(MTC:14-1555)	NAB	08/31/14	09/21/14	09/01/14	1	A
	Test -13-00014-NAB-397-A	Field density for 1st base course layer from St. 1+680 to 1+860 RHS –Project 01 (M-1408-2)	NAB	08/31/14	09/21/14	09/01/14	1	D
	Test -13-00014-NAB-398-A	Concrete compressive strength for Retaining Wall foundation from St. 2+040 to 2+059 LHS –Project 01 (M-1408-80)	NAB	08/31/14	09/21/14	09/01/14	1	A
	Test -13-00014-NAB-399-A	Concrete compressive strength box culvert slab at St. 3+610 RHS & Manhole slab at St.3+610 RHS at 7 Days –Project 01 (M-1408-130)	NAB	08/31/14	09/21/14	09/01/14	1	A
	Test -13-00014-DSR-400-A	Concrete compressive for ditch from St. 1+800 to 1+950 at 28 Days –Project 02 (1407-173 a)	DSR	08/31/14	09/21/14	09/01/14	1	A
	Test -13-00014-DSR-401-A	Concrete compressive step barrier from St. 1+482 to 1+489 & St. 1+554 to 1+561 at 28 Days –Project 02 (M-1407-162 a)	DSR	08/31/14	09/21/14	09/01/14	1	A
	Test -13-00014-DSR-402-A	Concrete compressive step barrier from St. 1+597 to 1+604 & St. 1+669 to 1+676 at 28 Days –Project 02 (1407-192 a)	DSR	08/31/14	09/21/14	09/01/14	1	A
	Test -13-00014-DSR-403-A	Concrete compressive step barrier from St. 1+408 to 1+482 at 28 Days –Project 02 (M-1407-125 a)	DSR	08/31/14	09/21/14	09/01/14	1	D

SUBMITTAL				TRACKING DATES				Approval Status
Spec. No.	Submittal No	Description	DV	Submitted on (M/D/Y)	Return Date AS Contract	Returned on (M/D/Y)	Review Days	(A,B,C,D,E)
	Test -13-00014-DSR-403-B	Concrete compressive step barrier from St. 1+408 to 1+482 at 28 Days –Project 02 (M-1407-125 a)	DSR	09/14/14	10/05/14	09/15/14	1	A
	Test -13-00014-DSR-404-A	Concrete compressive step barrier from St. 1+525 to 1+532 & from St. 1+604 to 1+611 at 28 Days –Project 02 (M-1407-174 a)	DSR	08/31/14	09/21/14	09/01/14	1	A
	Test -13-00014-NAB-405-A	Field density for subgrade layer from St. 1+460 to 1+580 RHS-Project 01 (M-1408-	NAB	09/07/14	09/28/14	09/07/14	0	A
	Test -13-00014-NAB-406-A	Field density for 1st base course layer from St. 4+320 to 4+420 RHS-Project 01 (M-1408-376)	NAB	09/07/14	09/28/14	09/07/14	0	A
	Test -13-00014-NAB-407-A	Comprehensive test for topping material from St. 1+000 to 1+500 –LHS-Project 01 (M-1408-304)	NAB	09/07/14	09/28/14	09/07/14	0	A
	Test -13-00014-NAB-408-A	Concrete compressive strength for Retaining Wall from St. 4+545 to 4+590- RHS-Project 01)M-1408-211)	NAB	09/07/14	09/28/14	09/07/14	0	A
	Test -13-00014-NAB-409-A	Concrete compressive strength for Retaining Wall from St. 3+730 to 3+750 & Parapet for wall of RC stair -LHS-Project 01 (M-1408-199)	NAB	09/07/14	09/28/14	09/07/14	0	A
	Test -13-00014-NAB-410-A	Comprehensive test for 1st base course layer from St. 4+100 to 4+500- RHS& LHS – Project 01 (M-1408-305-a)	NAB	09/07/14	09/28/14	09/07/14	0	A
	Test -13-00014-NAB-411-A	Field density for 1st base course layer from St. 4+320 to 4+420 & retest – LHS-Project 01 (M-1408-341)	NAB	09/07/14	09/28/14	09/07/14	0	A
	Test -13-00014-NAB-412-A	Field density for subgrade layer from St. 1+020 to 1+080 RHS & from St. 0+840 to 1+000 LHS –Project 01 (M-1408-340)	NAB	09/07/14	09/28/14	09/07/14	0	A
	Test -13-00014-NAB-413-A	Comprehensive test for topping layer from St. 1+000 to 1+500 RHS-Project 01 (MTC:14-2587)	NAB	09/07/14	09/28/14	09/07/14	0	A
	Test -13-00014-NAB-414-A	Field density for side walk base course from St. 2+700 to 3+320 RHS – Project 01(MTC:014-1798)	NAB	09/14/14	10/05/14	09/15/14	1	A
	Test -13-00014-NAB-415-A	Comprehensive test for Topping materials from St. 0+700 to 1+000 LHS- Project 01 (MTC :014-1755)	NAB	09/14/14	10/05/14	09/15/14	1	C
	Test -13-00014-NAB-415-B	Comprehensive test for Topping materials from St. 0+700 to 1+000 LHS- Project 01 (MTC :014-1755)	NAB	10/13/14	11/03/14	10/14/14	1	A
	Test -13-00014-NAB-416-A	Field Density for 1st base course layer from St. 1+500 to 1+580 LHS-Project 01 (MTC: 014-1775)	NAB	09/14/14	10/05/14	09/15/14	1	A
	Test -13-00014-NAB-417-A	Field Density for 1st base course layer from St. 0+880 to 1+020 RHS -Project 01 (MTC: 014-1805)	NAB	09/14/14	10/05/14	09/15/14	1	A
	Test -13-00014-NAB-418-A	Comprehensive test for 1st base course layer from St. 0+800 to 1+200 LHS & RHS –Project 01	NAB	09/14/14	10/05/14	09/15/14	1	A
	Test -13-00014-NAB-419-A	Field density for 1st base course layer from St. 1+580 to 1+680 LHS-Project 01 (MTC: 014-1700)	NAB	09/14/14	10/05/14	09/15/14	1	A
	Test -13-00014-NAB-420-A	Concrete core test for Retaining Wall at Sta. 3+710 LHS- Project 01 (M-1409-44)	NAB	09/15/14	10/06/14	09/16/14	1	A

SUBMITTAL				TRACKING DATES				Approval Status
Spec. No.	Submittal No	Description	DV	Submitted on (M/D/Y)	Return Date AS Contract	Returned on (M/D/Y)	Review Days	(A,B,C,D,E)
	Test -13-00014-NAB-421-A	Test report for bedding materials- Project 01 (MTC: 014-1730)	NAB	09/15/14	10/06/14	09/16/14	1	A
	Test -13-00014-NAB-422-A	Field density for topping layer from St. 0+880 to 1+000 LHS & Retest –Project 01	NAB	09/15/14	10/06/14	09/16/14	1	A
	Test -13-00014-NAB-423-A	Field density for topping layer from St. 1+340 to 1+480 LHS & From St. 4+280 to 4+440 RHS –Project 01	NAB	09/15/14	10/06/14	09/16/14	1	A
	Test -13-00014-NAB-424-A	Field density for subgrade layer from St. 1+000 to 1+120 LHS-Project 01 (MTC: 014-1762)	NAB	09/15/14	10/06/14	09/16/14	1	A
	Test -13-00014-NAB-425-A	Field density for subgrade layer from St. 1+520 to 1+580 RHS-Project 01 (MTC:014-1729)	NAB	09/15/14	10/06/14	09/16/14	1	A
	Test -13-00014-NAB-426-A	Field density for side walk subgrade layer from St. 2+700 to 3+000 RHS-Project 01 (MTC :014- 1757)	NAB	09/15/14	10/06/14	09/16/14	1	A
	Test -13-00014-NAB-427-A	Field density for side walk subgrade layer from St. 2+140 to 2+380 LHS & from St. 2+140 to 2+560 RHS-Project 01 (MTC:014-1696)	NAB	09/15/14	10/06/14	09/16/14	1	A
	Test -13-00014-NAB-428-A	Soil Investigation test report under box culvert at Sta. 0+095- Segment B- Project 01 (M-1409-19)	NAB	09/15/14	10/06/14	09/16/14	1	A
	Test -13-00014-NAB-429-A	Field density for base course layer under Retaining Wall from Sta. 4+215 to 4+250 RHS & 2nd base course layer from Sta. 3+280 to 3+440 LHS–Project 01(MTC: 014-1634)	NAB	09/15/14	10/06/14	09/16/14	1	A
	Test -13-00014-NAB-430-A	Concrete compressive strength for Retaining Wall foundation from Sta. 4+215 to 4+250 RHS at 7 Days –Project 01 (M-1408-254)	NAB	09/15/14	10/06/14	09/16/14	1	A
	Test -13-00014-NAB-431-A	Comprehensive test for 2nd base course layer from Sta. 4+300 to 4+500 LHS –Project 01 (M-1408-374)	NAB	09/15/14	10/06/14	09/16/14	1	C
	Test -13-00014-NAB-431-B	Comprehensive test for 2nd base course layer from Sta. 4+200 to 4+500 LHS –Project 01 (M-1408-374)	NAB	09/21/14	10/12/14	09/22/14	1	A
	Test -13-00014-NAB-432-A	Sieve and PI – test for 1st base course layer at Sta. 1+200 RHS-Project 01 (MTC: 14-1888)	NAB	09/21/14	10/12/14	09/22/14	1	A
	Test -13-00014-NAB-433-A	Test report on selected fill material from Sta. 0+660 to 0+800 LHS-Project 01 (MTC: 14-1791)	NAB	09/21/14	10/12/14	09/22/14	1	A
	Test -13-00014-NAB-434-A	Test report on base course layer for side walk at Sta. 2+800-Project 01 (MTC: 14-4799)	NAB	09/21/14	10/12/14	09/22/14	1	A
	Test -13-00014-NAB-435-A	Field density for topping layer from Sta. 1+400 to Sta. 1+580 RHS & Retest –Project 01 (MTC:014-1872)	NAB	09/21/14	10/12/14	09/22/14	1	A
	Test -13-00014-NAB-436-A	Field density for base course layer of side walk at Sta. 3+880 RHS-Project 01 (MTC: 014-1862)	NAB	09/21/14	10/12/14	09/22/14	1	A
	Test -13-00014-NAB-437-A	Field density for topping layer from Sta. 1+120 to 1+300 LHS-Project 01(MTC: 014-1789)	NAB	09/21/14	10/12/14	09/22/14	1	A

USAID WEST BANK/ GAZA
INFRASTRUCTURE NEEDS PROGRAM INPII
CONTRACT NO. AID-294-TO-12-00005
TASK ORDER #14, MULTIPLE ROADS PROJECT IN THE NORTH (MRNII)

SUBMITTAL				TRACKING DATES				Approval Status
Spec. No.	Submittal No	Description	DV	Submitted on (M/D/Y)	Return Date AS Contract	Returned on (M/D/Y)	Review Days	(A,B,C,D,E)
	Test -13-00014-NAB-438-A	Field density for base course layer of side walk at Sta. 2+330 RHS-Project 01 (M-1409-175)	NAB	09/21/14	10/12/14	09/22/14	1	A
	Test -13-00014-NAB-439-A	Concrete compressive strength for Retaining Wall from sta. 4+570 to Sta. 4+580-RHS-at 7 Days- Project 01(M-1409-103)	NAB	09/21/14	10/12/14	09/22/14	1	A
	Test -13-00014-NAB-440-A	Concrete compressive strength for Head walls and wings for box culvert at Sta. 3+610-Project 01 (M-1409-80)	NAB	09/21/14	10/12/14	09/22/14	1	A
	Test -13-00014-NAB-441-A	Concrete compressive strength for Retaining Wall from Sta. 4+545 to Sta. 4+560-RHS-Project 01 (M-1409-87)	NAB	09/21/14	10/12/14	09/22/14	1	A
	Test -13-00014-NAB-442-A	Comprehensive test for 2nd base course layer from Sta. 1+200 to Sta.1+500 LHS & RHS-Project 01 (MTC: 14-1774)	NAB	09/23/14	10/14/14	09/23/14	0	A
	Test -13-00014-NAB-443-A	Comprehensive test for 2nd base course layer from Sta. 0+880 to Sta. 1+200 ,Sta. 4+200 to 4+500 and from Sta. 3+550 to Sta. 3+650 RHS- Project 01 (M-1409-145)	NAB	09/23/14	10/14/14	09/23/14	0	A
	Test -13-00014-NAB-444-A	Comprehensive test topping layer from Sta. 0+500 to Sta. 0+800 LHS-Project 01 (MTC:14-1852)	NAB	09/23/14	10/14/14	09/23/14	0	A
	Test -13-00014-NAB-445-A	Field density for subgrade layer for access road at Sta.3+400 –Project 01 (M-1409-127)	NAB	09/24/14	10/15/14	09/24/14	0	C
	Test -13-00014-NAB-446-A	Field density for 1st base course layer , from Sta. 1+200 to Sta. 1+380 RHS & Retest- Project 01(M-1409-157)	NAB	09/24/14	10/15/14	09/24/14	0	A
	Test -13-00014-NAB-447-A	Field density for base course layer of side walk , from Sta. 2+140 to Sta. 2+210 & from Sta. 2+340 to Sta. 2+500 LHS-Project 01	NAB	09/24/14	10/15/14	09/24/14	0	A
	Test -13-00014-NAB-448-A	Field density topping layer from sta. 0+660 to Sta. 0+800 LHS-Project 01 (MTC:14-1883)	NAB	09/24/14	10/15/14	09/24/14	0	A
	Test -13-00014-NAB-449-A	Field density topping layer from 1+040 to Sta. 1+120 RHS & retest-Project 01 (MTC:14-1850)	NAB	09/24/14	10/15/14	09/24/14	0	A
	Test -13-00014-NAB-450-A	Field density 1st base course layer from Sta. 1+340 to Sta. 1+480 LHS& retest-Project 01(MTC:14-1889) (MTC:14-1869)	NAB	09/24/14	10/15/14	09/24/14	0	A
	Test -13-00014-NAB-451-A	Field density 1st base course layer from Sta. 4+260 to Sta. 4+320 RHS- Project 01	NAB	09/24/14	10/15/14	09/24/14	0	A
	Test -13-00014-NAB-452-A	Concrete compressive strength for side walk from Sta. 2+700 to Sta. 3+220- RHS at 7 Days- Project 01(M-1409-130)	NAB	09/24/14	10/15/14	09/24/14	0	A
	Test -13-00014-NAB-453-A	Concrete compressive strength for side walk from Sta. 2+300 to Sta. 2+540- RHS - Project 01(M-1409-160)	NAB	09/28/14	10/19/14	09/28/14	0	A
	Test -13-00014-NAB-454-A	Concrete compressive strength for Retaining Wall from Sta. 4+580 to Sta. 4+590 & from Sta. 4+560 to Sta. 4+570- RHS-Project 01(M-1409-159)	NAB	09/28/14	10/19/14	09/28/14	0	A
	Test -13-00014-NAB-455-A	Concrete compressive strength for Retaining Wall from Sta. 4+595 to Sta. 4+610 RHS-Project 01(M-1408-255 a)	NAB	09/28/14	10/19/14	09/28/14	0	A
	Test -13-00014-NAB-456-A	Field density for 1st base course layer from Sta. 1+000 to Sta. 1+180 RHS & from Sta. 1+180 to Sta. 1+340 LHS-Project 01(MTC:014-1906)	NAB	09/28/14	10/19/14	09/28/14	0	A

USAID WEST BANK/ GAZA
INFRASTRUCTURE NEEDS PROGRAM INPII
CONTRACT NO. AID-294-TO-12-00005
TASK ORDER #14, MULTIPLE ROADS PROJECT IN THE NORTH (MRNII)

SUBMITTAL				TRACKING DATES				Approval Status
Spec. No.	Submittal No	Description	DV	Submitted on (M/D/Y)	Return Date AS Contract	Returned on (M/D/Y)	Review Days	(A,B,C,D,E)
	Test -13-00014-NAB-457-A	Field density for topping layer from Sta. 1+200 to Sta. 1+380 RHS–Project 01(MTC:014-1586)	NAB	09/28/14	10/19/14	09/28/14	0	A
	Test -13-00014-NAB-458-A	Concrete compressive strength for Retaining Wall from Sta. 2+040 to Sta. 2+059 LHS at 28 Days- Project 01 (M-1408-90 a)	NAB	09/28/14	10/19/14	09/28/14	0	A
	Test -13-00014-NAB-459-A	Concrete compressive strength for Retaining Wall from Sta. 4+225 to Sta. 4+250 RHS at 7 Days- Project 01 (M-1408-344)	NAB	09/28/14	10/19/14	09/28/14	0	A
	Test -13-00014-NAB-460-A	Concrete compressive strength Box culvert slab Part 2 at Sta. 3+610 RHS-Project 01 (M-1408-189- a)	NAB	09/28/14	10/19/14	09/28/14	0	A
	Test -13-00014-NAB-461-A	Field density for subgrade layer from Sta.0+660 to Sta. 0+800 LHS-Project 01 (M-1409-111)	NAB	09/28/14	10/19/14	09/28/14	0	A
	Test -13-00014-NAB-462-A	Asphalt marshal test for binder layer from Sta. 4+200 to Sta. 4+440 LHS & RHS –Project 01 (MTC:14-1949)	NAB	10/02/14	10/23/14	10/12/14	10	A
	Test -13-00014-NAB-463-A	Asphalt marshal test for binder layer from Sta. 0+920 to Sta. 1+200 RHS –Project 01 (MTC:14-1990)	NAB	10/02/14	10/23/14	10/12/14	10	A
	Test -13-00014-NAB-464-A	Asphalt Core test for binder layer from Sta. 1+700 to Sta. 1+900 LHS –Project 01 (MTC:14-1882B)	NAB	10/02/14	10/23/14	10/12/14	10	A
	Test -13-00014-NAB-465-A	Asphalt Core test for binder layer from Sta. 1+600 to Sta. 2+140 RHS –Project 01 (MTC:14-1882C)	NAB	10/02/14	10/23/14	10/12/14	10	A
	Test -13-00014-NAB-466-A	Asphalt Core test for binder layer from Sta. 3+220 to Sta. 3+580 RHS –Project 01 (MTC:14-1882D)	NAB	10/02/14	10/23/14	10/12/14	10	A
	Test -13-00014-NAB-467-A	Asphalt Core test for binder layer from Sta. 2+050 to Sta. 3+180 LHS –Project 01 (MTC:14-1882)	NAB	10/02/14	10/23/14	10/12/14	10	A
	Test -13-00014-NAB-468-A	Asphalt Core test for binder layer from Sta. 3+180 to Sta. 3+520 LHS –Project 01 (MTC:14-1882A)	NAB	10/02/14	10/23/14	10/12/14	10	C
	Test -13-00014-NAB-469-A	Field density for 2nd base course layer from Sta. 1+400 to Sta. 1+580 RHS-Project 01(MTC:014-1989)	NAB	10/12/14	11/02/14	10/14/14	2	C
	Test -13-00014-NAB-469-B	Field density for 2nd base course layer from Sta. 1+400 to Sta. 1+580 RHS-Project 01(MTC:014-1989 M)	NAB	10/19/14	11/09/14	10/20/14	1	A
	Test -13-00014-NAB-470-A	Field density for 1st base course layer from Sta. 0+880 to Sta. 1+080 LHS & from Sta. 1+240 to Sta. 1+380 RHS-Project 01(MTC:014-1839)	NAB	10/12/14	11/02/14	10/14/14	2	A
	Test -13-00014-NAB-471-A	Field density for base course layer under box culvert foundation at Sta. B0+095-Segment B –Project 01 (MTC:014-1899)	NAB	10/12/14	11/02/14	10/14/14	2	A
	Test -13-00014-NAB-472-A	Field density for 1st base course layer from Sta. 0+750 to Sta. 0+880 LHS-Project 01 (M-1409-345)	NAB	10/12/14	11/02/14	10/14/14	2	A
	Test -13-00014-NAB-473-A	Field density for 2nd base course layer from Sta. 0+740 to Sta. 0+950 LHS-Project 01(MTC:014-2032)	NAB	10/12/14	11/02/14	10/14/14	2	C
	Test -13-00014-NAB-473-B	Field density for 2nd base course layer from Sta. 0+740 to Sta. 0+950 LHS-Project 01(MTC:014-2032 M)	NAB	10/19/14	11/09/14	10/20/14	1	A
	Test -13-00014-NAB-474-A	Field density for 2nd base course layer from Sta. 0+920 to Sta. 1+400 RHS & Retest-Project 01(MTC:014-1985) (MTC:014-1987)	NAB	10/12/14	11/02/14	10/14/14	2	C
	Test -13-00014-NAB-475-A	Comprehensive test for topping layer from Sta. 0+700 to Sta. 1+000 RHS-Project 01 (M-1409-362)	NAB	10/14/14	11/04/14	10/14/14	0	A

SUBMITTAL				TRACKING DATES				Approval Status
Spec. No.	Submittal No	Description	DV	Submitted on (M/D/Y)	Return Date AS Contract	Returned on (M/D/Y)	Review Days	(A,B,C,D,E)
	Test -13-00014-NAB-476-A	Comprehensive test for 1st base course layer from Sta. 0+600 to Sta. 0+880 RHS-Project 01 (M-1409-411)	NAB	10/14/14	11/04/14	10/14/14	0	C
	Test -13-00014-NAB-476-B	Comprehensive test for 1st base course layer from Sta. 0+600 to Sta. 0+880 RHS-Project 01 (M-1409-411)	NAB	10/16/14	11/06/14	10/19/14	3	A
	Test -13-00014-NAB-477-A	Comprehensive test for topping layer from Sta. 0+130 to Sta. 0+500 LHS-Project 01 (M-1410-8)	NAB	10/14/14	11/04/14	10/14/14	0	A
	Test -13-00014-NAB-478-A	Comprehensive test for topping layer from Sta. 0+130 to Sta. 0+700 RHS-Project 01 (MTC:14-1991)	NAB	10/14/14	11/04/14	10/14/14	0	A
	Test -13-00014-NAB-479-A	Comprehensive test for 2nd base course layer from Sta. 0+600 to Sta. 1+200 LHS-Project 01(M-1409-359)	NAB	10/14/14	11/04/14	10/14/14	0	A
	Test -13-00014-NAB-480-A	Comprehensive test for 1st &2nd base course layer from Sta. 0-120 to Sta. 0-260 LHS & RHS-Project 01 (MTC:14-2004)	NAB	10/14/14	11/04/14	10/14/14	0	A
	Test -13-00014-NAB-481-A	Comprehensive test for 1st base course layer from Sta. 0+600 to Sta. 0+880 LHS -Project 01(M-1409-324)	NAB	10/14/14	11/04/14	10/14/14	0	A
	Test -13-00014-NAB-482-A	Asphalt marshal test for asphalt binder layer from Sta. 0+920 to Sta. 1+200 LHS-Project 01 (MTC:14-1984)	NAB	10/14/14	11/04/14	10/16/14	2	C
	Test -13-00014-NAB-482-B	Asphalt marshal test for asphalt binder layer from Sta. 0+920 to Sta. 1+200 LHS-Project 01 (MTC:14-1984)	NAB	10/19/14	11/09/14	10/20/14	1	A
	Test -13-00014-NAB-483-A	Asphalt marshal test for binder layer from Sta. 1+180 to Sta. 1+700 LHS & from Sta. 3+560 to Sta. 3+660 RHS-Project 01 (M-1409-342)	NAB	10/14/14	11/04/14	10/16/14	2	A
	Test -13-00014-NAB-484-A	Test report for bedding materials (M-1409-392)	NAB	10/14/14	11/04/14	10/16/14	2	A
	Test -13-00014-NAB-485-A	Asphalt marshal test for binder layer from Sta. 0+740 to Sta. 0+920 LHS & from Sta. 0-140 to Sta. 0-260 LHS & RHS –Project 01 (MTC:14-2042)	NAB	10/14/14	11/04/14	10/16/14	2	A
	Test -13-00014-NAB-486-A	Field density for subgrade layer from Sta. 0+140 to Sta. 0+600 LHS-Project 01 (MTC:14-2048)	NAB	10/14/14	11/04/14	10/16/14	2	A
	Test -13-00014-NAB-487-A	Soil investigation for retaining wall foundation from Sta. 0+470 to Sta. 0+590 RHS (M-1409-287)	NAB	10/14/14	11/04/14	10/16/14	2	A
	Test -13-00014-NAB-488-A	Field density for 2nd base course layer from Sta. 0-120 to Sta. 0+260 LHS & RHS-Project 01(MTC:014-2043)	NAB	10/14/14	11/04/14	10/16/14	2	A
	Test -13-00014-NAB-489-A	Field density for 1st base course layer from Sta. 4+440 to Sta. 4+540 RHS, From Sta. 0+630 to Sta. 0+680 & Retest -Project 01(M-1410-35)	NAB	10/16/14	11/06/14	10/19/14	3	A
	Test -13-00014-NAB-490-A	Field density base course layer under Retaining wall from Sta. 0+510 to Sta. 0+590 RHS-Project 01 (M-1409-358)	NAB	10/16/14	11/06/14	10/19/14	3	A
	Test -13-00014-NAB-491-A	Field density 2nd base course layer from Sta4+200 to Sta. 4+420 RHS & LHS-Project 01 (MTC:014-1933 B) (MTC:014-1933 A)	NAB	10/16/14	11/06/14	10/19/14	3	C
	Test -13-00014-NAB-492-A	Concrete compressive strength for retaining wall from Sta. 2+980 to Sta. 3+010 LHS up to 1.20 m –Project 01(M-1409-240)	NAB	10/16/14	11/06/14	10/19/14	3	A
	Test -13-00014-NAB-493-A	Concrete compressive strength for retaining wall from Sta. 2+980 to Sta. 3+010 LHS up to 3.60 m at 7 Days –Project 01(M-1409-273)	NAB	10/16/14	11/06/14	10/19/14	3	A
	Test -13-00014-NAB-494-A	Concrete compressive strength for retaining wall from Sta. 2+980 to Sta. 3+010 LHS up to 4.65 m at 7 Days –Project 01 (M-1409-310)	NAB	10/16/14	11/06/14	10/19/14	3	A

USAID WEST BANK/ GAZA
INFRASTRUCTURE NEEDS PROGRAM INPII
CONTRACT NO. AID-294-TO-12-00005
TASK ORDER #14, MULTIPLE ROADS PROJECT IN THE NORTH (MRNII)

SUBMITTAL				TRACKING DATES				Approval Status
Spec. No.	Submittal No	Description	DV	Submitted on (M/D/Y)	Return Date AS Contract	Returned on (M/D/Y)	Review Days	(A,B,C,D,E)
	Test -13-00014-NAB-495-A	Asphalt marshal test for binder layer from Sta. 1+320 to Sta. 1+600 RHS-Project 01 (M-1409-391)	NAB	10/16/14	11/06/14	10/19/14	3	A
	Test -13-00014-NAB-496-A	Concrete compressive strength for retaining wall from Sta. 0+550 to Sta. 0+590 RHS-at 7 Days- Project 01(M-1409-446)	NAB	10/16/14	11/06/14	10/19/14	3	A
	Test -13-00014-NAB-497-A	Concrete compressive strength for wall of box culvert at Sta. B0+0950- Segment B - Project 01(M-1409-400)	NAB	10/19/14	11/09/14	10/20/14	1	A
	Test -13-00014-NAB-498-A	Concrete compressive strength for side walk at Sta. 2+700 RHS-Project 01(M-1409-447)	NAB	10/19/14	11/09/14	10/20/14	1	A
	Test -13-00014-NAB-499-A	Concrete compressive strength for retaining wall from Sta. 2+980 to Sta. 3+010 LHS (1.20 to 2.40 m) –at 7 Days -Project 01 (M-1409-258)	NAB	10/19/14	11/09/14	10/20/14	1	A
	Test -13-00014-NAB-500-A	Concrete compressive strength for retaining wall from Sta. 0+270 to Sta. 0+280 LHS-Project 01 (M-1409-46 a)	NAB	10/19/14	11/09/14	10/20/14	1	A
	Test -13-00014-NAB-501-A	Concrete compressive strength for retaining wall foundation from Sta. 4+560 to 4+570 RHS at 28 Days & for retaining wall foundation from Sta. 4+570 to Sta. 4+590 RHS-Project 01(M-1409-54 a)	NAB	10/19/14	11/09/14	10/20/14	1	A
	Test -13-00014-NAB-502-A	Concrete compressive strength for wings wall of box culvert at Sta. 3+610- LHS-Project 01(M-1409-424)	NAB	10/19/14	11/09/14	10/20/14	1	A
	Test -13-00014-NAB-503-A	Concrete compressive strength for retaining wall foundation from Sta. 0+512 to Sta. 0+532 RHS-Project 01 (M-1410-9)	NAB	10/19/14	11/09/14	10/20/14	1	A
	Test -13-00014-NAB-504-A	Concrete compressive strength for foundation of wings for inlet of box culvert at Sta. 3+610 LHS-Project 01 (M-1409-369)	NAB	10/19/14	11/09/14	10/20/14	1	A
	Test -13-00014-NAB-505-A	Concrete compressive strength for foundation of box culvert at Sta. B0+095 –Segment B -Project 01(M-1409-238)	NAB	10/19/14	11/09/14	10/20/14	1	A
	Test -13-00014-NAB-506-A	Concrete compressive strength for head walls of box culvert at Sta. 3+610- LHS –Project 01(M-1409-80 a)	NAB	10/19/14	11/09/14	10/20/14	1	A
	Test -13-00014-NAB-507-A	Test report of Flexural strength of side walk curbstone (M-1409-435)	NAB	10/19/14	11/09/14	10/20/14	1	A
	Test -13-00014-NAB-508-A	Test report of Flexural strength of median curbstone (M-1409-418)	NAB	10/19/14	11/09/14	10/20/14	1	A
	Test -13-00014-NAB-509-A	Field density or 1st base course layer from Sta. 0-120 to Sta. 0-260 LHS & RHS-Project 01(MYC:014-2002)	NAB	10/19/14	11/09/14	10/20/14	1	A

DV = Division A= No Exceptions Noted B = Make Corrections Noted C = Amend-Resubmit D= Rejected-Resubmit E= Review Not Required

G | RFI's Log for the Reporting Period

USAID WEST BANK/ GAZA
INFRASTRUCTURE NEEDS PROGRAM INPII
CONTRACT NO. AID-294-I-00-12-00005
TASK ORDER #14, MULTIPLE ROADS PROJECT (NORTH II)
RFIs log - MRNII

Request For Information				TRACKING DATES				Response By
Spec. No.	RFI No	Description	DV	Submitted on (M/D/Y)	Return Date AS Contract	Returned on (M/D/Y)	Review Days	
	RFI-13-00014-MRNII-001	Scope of work out of ROW Deir Sharaf – Inab road Project, TO # 14	NAB	01/15/14	02/05/14	01/28/14	13	Saleem Tafesh
	RFI-13-00014-MRNII-002	Storm water manholes in Nablus Beit Iba Der Sharaf Road-TO # 14	NAB	01/15/14	02/05/14	01/28/14	13	Saleem Tafesh
	RFI-13-00014-MRNII-003	New scope for underground utilities /Nablus -Beit iba Road project, TO # 14	NAB	01/30/14	02/20/14	02/13/14	14	Saleem Tafesh
	RFI-13-00014-MRNII-004	Outfall for storm water at Sta. 2+220 / Nablus - Beit Iba - Deir Sharaf Road Project TO # 14	NAB	02/05/14	02/26/14	02/13/14	8	Saleem Tafesh
	RFI-13-00014-MRNII-005	Part of Scope of work out of ROW- Nablus Beit Iba Der Sharaf Road-Segment A	NAB	02/11/14	03/04/14	02/24/14	13	Saleem Tafesh
	RFI-13-00014-MRNII-006	Unsuitable sub grade material in Nablus - Beit Iba - Deir Sharaf Road Project#1, TO # 14	NAB	02/11/14	03/04/14	02/24/14	13	Saleem Tafesh
	RFI-13-00014-MRNII-007	Stone Wall at cut slope at Nablus Beit Eba – Deir Sharaf Road, TO #14	NAB	02/13/14	03/06/14	02/24/14	11	Saleem Tafesh
	RFI-13-00014-MRNII-008	Site conditions and challenges to design requirements to be considered during the preparation of shop drawings from Sta.2+600 to Sta.3+000 - Project #1	NAB	02/16/14	03/09/14	02/24/14	8	Saleem Tafesh
	RFI-13-00014-MRNII-009	Storm water system -Outfall at Sta. 2+640 / Nablus - Beit Iba - Deir Sharaf Road Project TO # 14	NAB	03/01/14	03/22/14	03/05/14	4	Saleem Tafesh
	RFI-13-00014-MRNII-010	Site conditions and challenges to design requirements to be considered during the preparation of shop drawings from Sta.0+700 to Sta.1+200 AT Deir Sharaf –Tulkarem road Project Task Order #14	DSR	03/01/14	03/22/14	03/05/14	4	Saleem Tafesh
	RFI-13-00014-MRNII-011	Lighting Poles -SUB-13-00014-NAB-090-A-Nablus-Beit Iba -Project 01-T.O.14	NAB	03/06/14	03/27/14	03/10/14	4	Saleem Tafesh
	RFI-13-00014-MRNII-012	Existing sewer manholes at sta. 0+150, 0+193 and 0+420 Extend inlet of existing pipe culvert @sta. 0+180 AT Deir Sharaf –Tulkarem road Project # 2 Task Order #14	DSR	03/09/14	03/30/14	03/11/14	2	Saleem Tafesh
	RFI-13-00014-MRNII-013	Site conditions and challenges to design requirements to be considered during the preparation of shop drawings from Sta.3+500 to Sta.4+100 At Nablus – Beit Iba – Deir Sharaf Road Project #1, (TO #14)	NAB	03/09/14	03/30/14	03/18/14	9	Saleem Tafesh
	RFI-13-00014-MRNII-014	Site conditions and challenges to design requirements to be considered during the preparation of shop drawings from Sta.2+300 to Sta.3+500 -At Nablus – Beit Iba – Deir Sharaf Road Project #1, (TO #14)	NAB	03/09/14	03/30/14	03/13/14	4	Saleem Tafesh
	RFI-13-00014-MRNII-015	Replacement of Sub grade-Deir Sharaf –Tulkarem Road Project02 Task Order #14	DSR	03/10/14	03/31/14	03/11/14	1	Saleem Tafesh
	RFI-13-00014-MRNII-016	Revised Intersection at Sta. 2+600 -at Nablus – Beit Iba – Deir Sharaf Road Project #1, (TO #14)	NAB	04/02/14	04/23/14	04/15/14	13	Saleem Tafesh
	RFI-13-00014-MRNII-017	Existing pipe culvert at sta. 0+730 AT Deir Sharaf –Tulkarem road Project # 2 Task Order #14	DSR	04/06/14	04/27/14	04/15/14	9	Saleem Tafesh
	RFI-13-00014-MRNII-018	Double box culvert and Storm water system -Outfall at Sta. 3+609 / Nablus - Beit Iba - Deir Sharaf Road Project TO # 14	NAB	04/06/14	04/27/14	04/24/14	18	Saleem Tafesh
	RFI-13-00014-MRNII-019	Outfall for storm water at Sta. 3+280 / Nablus - Beit Iba - Deir Sharaf Road Project TO # 14	NAB	04/17/14	05/08/14	04/24/14	7	Saleem Tafesh

USAID WEST BANK/ GAZA
INFRASTRUCTURE NEEDS PROGRAM INPII
CONTRACT NO. AID-294-I-00-12-00005
TASK ORDER #14, MULTIPLE ROADS PROJECT (NORTH II)
RFIs log - MRNII

Request For Information				TRACKING DATES				Response By
Spec. No.	RFI No	Description	DV	Submitted on (M/D/Y)	Return Date AS Contract	Returned on (M/D/Y)	Review Days	
	RFI-13-00014-MRNII-020	Working out of Road ROW from sta. 1+500 to sta. 2+020 (Project #1, TO # 14	NAB	04/28/14	05/19/14	05/12/14	14	Saleem Tafesh
	RFI-13-00014-MRNII-021	Working out of Road ROW from sta. 4+100 to sta. 4+105 RHS ,from Sta.4+410 to Sta.4+520 LHS and from Sta.4+820 to Sta.4+830 LHS (Project #1, TO # 14)	NAB	04/28/14	05/19/14	05/12/14	14	Saleem Tafesh
	RFI-13-00014-MRNII-022	Site conditions to be considered during the preparation of shop drawings from Sta.4+100 to Sta.4+800-at Nablus – Beit Iba – Deir Sharaf Road Project #1, (TO #14)	NAB	05/08/14	05/29/14	05/21/14	13	Saleem Tafesh
	RFI-13-00014-MRNII-023	Proposed pipe culvert at sta. 1+480 AT Deir Sharaf –Tulkarem road Project # 2 Task Order #14	DSR	05/12/14	06/02/14	05/14/14	2	Saleem Tafesh
	RFI-13-00014-MRNII-024	Unsuitable subgrade material and required concrete ditch/ protection from sta. 1+800 to sta. 2+180, Project #2, TO 13-00014.	DSR	05/19/14	06/09/14	05/26/14	7	Saleem Tafesh
	RFI-13-00014-MRNII-025	PALTEL regarding their proposed underground services / Deir Sharaf –Tulkarem road Project # 2 Task Order #14	DSR	05/25/14	06/15/14	05/26/14	1	Saleem Tafesh
	RFI-13-00014-MRNII-026	Additional precast manholes for underground high tension cables and for connection of future sewer pipelines at Nablus -Beit Iba Road project, TO # 14	NAB	05/25/14	06/15/14	06/04/14	10	Saleem Tafesh
	RFI-13-00014-MRNII-027	Existing storm pipes and manhole at sta. 3+920 RHS At Nablus – Beit Iba – Deir Sharaf Road Project #1, (TO #14)	NAB	06/30/14	07/21/14	07/08/14	8	Saleem Tafesh
	RFI-13-00014-MRNII-028	Waste water open channel close to the edge of main road pavement layers from sta. 4+150 to sta. 4+300 Nablus - Beit Iba - Deir Sharaf Road Project 01	NAB	07/10/14	07/31/14	07/23/14	13	Saleem Tafesh
	RFI-13-00014-MRNII-029	Site conditions and challenges to design requirements to be considered during the preparation of shop drawings from Sta.0+150 to Sta.1+050 , at Nablus – Beit Iba – Deir Sharaf Road Project #1, (TO #14)	NAB	07/14/14	08/04/14	07/23/14	9	Saleem Tafesh
	RFI-13-00014-MRNII-030	Revised roundabout at Sta. 0+000 -at Nablus – Beit Iba – Deir Sharaf Road Project #1, (TO #14)	NAB	07/20/14	08/10/14	07/23/14	3	Saleem Tafesh
	RFI-13-00014-MRNII-031	Water Connection at intersection sta. 1+960 Nablus -Beit Iba-Project 01-T.O.#14	NAB	07/22/14	08/12/14	07/27/14	5	Saleem Tafesh
	RFI-13-00014-MRNII-032	Revised Proposed box culvert at segment B Nablus -Beit Iba-Project 01-T.O.#14	NAB	07/27/14	08/17/14	08/04/14	8	Saleem Tafesh
	RFI-13-00014-MRNII-033	Revised Shop Drawings from Sta. 0+000 to sta. 0+160 -at Nablus – Beit Iba – Deir Sharaf Road Project #1, (TO #14)	NAB	08/25/14	09/15/14	09/07/14	13	Saleem Tafesh
	RFI-13-00014-MRNII-034	Replacement of Concrete retaining wall from sta. 0+470 to sta. 0+512 RHS with stone boulders wall	NAB	10/27/14	11/17/14			

H | Geo-MIS DATA COLLECTION SHEET
Generated Person Days of Employment

USAID WEST BANK/ GAZA

INFRASTRUCTURE NEEDS PROGRAM INPII

CONTRACT NO. AID-294-I-00-12-00005

TASK ORDER NO. AID-294-TO-13-00014

Multiple Roads North-MRNII

Temproray Job Days Summary Report

Task Order Name: Multiple Roads North - MRNII

PERIOD FROM: December 03, 2013

Sub-project or Activity Name: Project 01- Nablus- Beit Iba- Deir Sharaf Road

PERIOD TO: October 31, 2014

CONTRACTOR: APCO/ArCon

Date		Site Staff Job Days**					Total Job Days	No of Full Time Equivalent (FTE) Jobs in the Month*	Notes of Comments
Month	Year	Management	Engineers	Skilled Labor	Unskilled Labor	Other			
October	2012						0	0	
November	2012						0	0	
December	2012						0	0	
January	2013						0	0	
February	2013						0	0	
March	2013						0	0	
April	2013						0	0	
May	2013						0	0	
June	2013						0	0	
July	2013						0	0	
August	2013						0	0	
September	2013						0	0	
Total of FY 2013							0	0	
October	2013						0	0	
November	2013						0	0	
December	2013	27.9	8.1	8.6	0.0	0.0	44.6	1.9	
January	2014	85.6	65.9	163.4	143.1	0.0	458.0	19.2	
February	2014	80.6	96.0	480.9	289.9	0.0	947.4	39.8	
March	2014	89.4	135.4	735.6	443.5	0.0	1403.9	59.0	
April	2014	82.5	153.4	1114.9	700.4	0.0	2051.1	86.2	
May	2014	74.0	110.3	821.5	622.1	0.0	1627.9	68.4	
June	2014	101.8	106.8	1011.5	807.8	0.0	2027.8	85.2	
July	2014	81.4	77.8	781.0	532.3	0.0	1472.4	61.9	
August	2014	98.8	100.3	1033.4	703.5	0.0	1935.9	81.3	
September	2014	139.5	146.5	1013.6	834.9	0.0	2134.5	89.7	
Total of FY 2014							14103.4	592.6	
October	2014	123.6	113.5	796.1	435.5	0.0	1468.8	61.7	
November	2014						0.0	0.0	
December	2014						0.0	0.0	
January	2015						0.0	0.0	
February	2015						0.0	0.0	
March	2015						0.0	0.0	
April	2015						0.0	0.0	
May	2015						0.0	0.0	
June	2015						0.0	0.0	
July	2015						0.0	0.0	
August	2015						0.0	0.0	
September	2015						0.0	0.0	
Total of FY 2015							1468.8	61.7	

Note :

* No of Full Time Equivalent (FTE) Jobs in the Month = Total Job Days / Avg. Days in the Month(23.8)

** This data collection sheet is for Palestinian staff only , experts and foreign employee shall not be included.

Note: Numbers are rounded to the nearest decimal number.

USAID WEST BANK/ GAZA

INFRASTRUCTURE NEEDS PROGRAM INPII

CONTRACT NO. AID-294-I-00-12-00005

TASK ORDER NO. AID-294-TO-13-00014

Multiple Roads North-MRNII

Temproray Job Days Summary Report

Task Order Name: Multiple Roads North - MRNII

PERIOD FROM: December 03, 2013

Sub-project or Activity Name: Project 02- Deir Sharaf- Tulkarem Road

PERIOD TO: October 31, 2014

CONTRACTOR: APCO/ArCon

Date		Site Staff Job Days**					Total Job Days	No of Full Time Equivalent (FTE) Jobs in the Month*	Notes of Comments
Month	Year	Management	Engineers	Skilled Labor	Unskilled Labor	Other			
October	2012						0	0	
November	2012						0	0	
December	2012						0	0	
January	2013						0	0	
February	2013						0	0	
March	2013						0	0	
April	2013						0	0	
May	2013						0	0	
June	2013						0	0	
July	2013						0	0	
August	2013						0	0	
September	2013						0	0	
Total of FY 2013							0	0	
October	2013						0	0	
November	2013						0	0	
December	2013	17.5	4.8	6.0	0.0	0.0	28.3	1.2	
January	2014	27.0	13.8	1.3	4.3	0.0	46.3	1.9	
February	2014	29.0	36.6	33.7	24.8	0.0	124.1	5.2	
March	2014	38.8	41.4	198.5	114.6	0.0	393.3	16.5	
April	2014	39.6	64.5	344.9	110.8	0.0	559.8	23.5	
May	2014	34.4	66.8	312.6	109.9	0.0	523.6	22.0	
June	2014	41.3	87.6	491.9	362.3	0.0	983.0	41.3	
July	2014	30.1	46.1	169.1	224.3	0.0	469.6	19.7	
August	2014	39.9	61.0	155.0	244.6	0.0	500.5	21.0	
September	2014	1.5	14.0	2.5	21.6	0.0	39.6	1.7	
Total of FY 2014							3667.9	154.1	
October	2014	0.0	0.0	0.0	0.0	0.0	0.0	0.0	
November	2014						0.0	0.0	
December	2014						0.0	0.0	
January	2015						0.0	0.0	
February	2015						0.0	0.0	
March	2015						0.0	0.0	
April	2015						0.0	0.0	
May	2015						0.0	0.0	
June	2015						0.0	0.0	
July	2015						0.0	0.0	
August	2015						0.0	0.0	
September	2015						0.0	0.0	
Total of FY 2015							0.0	0.0	

Note :

* No of Full Time Equivalent (FTE) Jobs in the Month = Total Job Days / Avg. Days in the Month(23.8)

** This data collection sheet is for Palestinian staff only , experts and foreign employee shall not be included.

Note: Numbers are rounded to the nearest decimal number.

Total Generated Man-days per fiscal year

Project Name	DV	FY14												FY15		
		QRT 1 Oct. 1, 2013 to Dec. 31, 2013			QRT 2 Jan. 1, 2014 to Mar. 31, 2014			QRT 3 Apr. 1, 2014 to June. 30, 2014			QRT 4 Jul. 1, 2014 to Sep. 30, 2014			QRT 1 Oct. 1, 2014 to Dec. 31, 2014		
		October	**November**	**December**	**January**	**February**	**March**	**April**	**May**	**June**	**July**	**August**	**September**	**October**	**November**	**December**
Total	MRNII	**0.0**	**0.0**	**72.9**	**504.3**	**1071.4**	**1797.1**	**2610.9**	**2151.5**	**3010.8**	**1942.0**	**2436.4**	**2174.1**	**1468.8**	**0.0**	**0.0**
PROJECT 01	NAB	0.0	0.0	44.6	458.0	947.4	1403.9	2051.1	1627.9	2027.8	1472.4	1935.9	2134.5	1468.8		
PROJECT 02	DSR	0.0	0.0	28.3	46.3	124.1	393.3	559.8	523.6	983.0	469.6	500.5	39.6	0.0		

Project Name	DV	FY14 and FY15	(FTE) Jobs
Total	MRNII	**19240.1**	**808.4**
PROJECT 01	NAB	**15572.1**	**654.3**
PROJECT 02	DSR	**3667.9**	**154.1**

Total Femal Employment days per fiscal year

Project Name	DV	FY14												FY15		
		QRT 1 Oct. 1, 2013 to Dec. 31, 2013			QRT 2 Jan. 1, 2014 to Mar. 31, 2014			QRT 3 Apr. 1, 2014 to June. 30, 2014			QRT 4 Jul. 1, 2014 to Sep. 30, 2014			QRT 1 Oct. 1, 2014 to Dec. 31, 2014		
		October	**November**	**December**	**January**	**February**	**March**	**April**	**May**	**June**	**July**	**August**	**September**	**October**	**November**	**December**
Total (Days)	MRN(II)	**0.0**	**0.0**	**0.0**	**21.6**	**27.6**	**32.0**	**30.4**	**30.1**	**31.8**	**22.9**	**27.8**	**30.1**	**40.9**	**0.0**	**0.0**
PROJECT 01 (Hrs)	NAB	0.0	0.0	0.0	162.0	221.0	256.0	175.0	173.0	172.0	119.0	153.0	241.0	327.0		
PROJECT 02 (Hrs)	DSR	0.0	0.0	0.0	11.0	0.0	0.0	68.0	68.0	82.0	64.0	69.0	0.0	0.0		

Total Man-days

Project Name	DV	FY14 and FY15	Total FTE
Total (Days)	MRN(II)	**295.1**	**12.4**
PROJECT 01	NAB	**249.9**	**10.5**
PROJECT 02	DSR	**45.3**	**1.9**

Daily Work Force /October 2014

Project 01: **Nablus - Beit Iba- Deir Sharaf Road**

Contract No. AID-294-I-00-12-00005

Daily Work Force /October 2014

Date	Name of Contractor /Subcontractor	Worker/Classification (Hours)																						Man-days			
		Management							Engineers			Skilled								Unskilled							
		Task Order Manager	Quality Control Manager	Assistant QCM	Technical Engineer	Surveyor	Safety & Environmental Compliance Officer	Assistant Safety Officer	Project Manager / Engineer	Office Engineer (F)	Site Engineer	Foreman	Surveyor	Surveyor Assistance	Equipment Operator	Skilled Labor	Welder	Carpenter	Drivers	Unskilled Labor	Flagmen	security officer	Office boy	Total Management	Total Engineers	Total Skilled	Total Unskilled
October 1, 2014	APCO/ArCon	11	11			9	11		11	10				9								9	9	5	5	41	28
	Subcontractor										20	44	22		190	63				201	8						
October 2, 2014	APCO/ArCon	10	10			6	11		10	10				6								8	8	5	5	36	28
	Subcontractor										20	44	22		155	63				201	8						
October 3, 2014	APCO/ArCon																							0	0	0	0
	Subcontractor																										
October 4, 2014	APCO/ArCon																							0	0	0	0
	Subcontractor																										
October 5, 2014	APCO/ArCon																							0	0	0	0
	Subcontractor																										
October 6, 2014	APCO/ArCon																							0	0	0	0
	Subcontractor																										
October 7, 2014	APCO/ArCon																							0	0	0	0
	Subcontractor																										
October 8, 2014	APCO/ArCon	9	9			6	9		9	7				6										4	4	32	21
	Subcontractor										19	42	18		136	57				160	8						
October 9, 2014	APCO/ArCon	10	9			8	9	9	8	9				7										6	5	32	21
	Subcontractor										19	31	18		139	57				160	8						
October 10, 2014	APCO/ArCon																							0	0	0	0
	Subcontractor																										
October 11, 2014	APCO/ArCon	10	9			8	9	9	10					8										6	4	31	21
	Subcontractor										19	30	18		136	57				160	8						
October 12, 2014	APCO/ArCon	11	10			9	11	9	11	10				8								8	8	6	5	34	23
	Subcontractor										19	30	18		158	57				160	8						
October 13, 2014	APCO/ArCon	11	10			9	10	9	11	11				8								8	8	6	6	36	23
	Subcontractor								10	9	10	30	18		176	57				160	8						
October 14, 2014	APCO/ArCon	10	10			9	9	9	10	9				8								8	8	6	6	35	23
	Subcontractor								10	9	10	30	18		165	57				160	8						
October 15, 2014	APCO/ArCon	9	9			8	9	9	9	9				8								8	8	6	6	27	16
	Subcontractor								10	9	8	17	18		123	48				101	8						
October 16, 2014	APCO/ArCon	10	9			8	10	9	9	9				8								8	8	6	6	27	16
	Subcontractor								10	9	8	17	18		123	48				101	8						

Date	Name of Contractor /Subcontractor	Worker/Classification (Hour)																						Man-days			
		Management							Engineers			Skilled								Unskilled							
		Task Order Manager	Quality Control Manager	Assistant QCM	Technical Engineer	Surveyor	Safety & Environmental Compliance Officer	Assistant Safety Officer	Project Manager / Engineer	Office Engineer (F)	Site Engineer	Foreman	Surveyor	Surveyor assistant	Equipment Operator	Skilled Labor	Welder	Plumber	Pipe fitter	Electriacl technician	Unskilled Labor	Flagmen	Security officer	Office boy	Total Management	Total Engineers	Total Skilled	Total Unskilled
October 17, 2014	APCO/ArCon																								0	0	0	0
	Subcontractor																											
October 18, 2014	APCO/ArCon	8	8			8		6	8	8				8									8	8	4	5	28	16
	Subcontractor								10	9	8	17	18		129	48					101	8						
October 19, 2014	APCO/ArCon	9	9			8	9	9	9	9				8									8	8	6	6	27	16
	Subcontractor								9	9	8	17	18		125	48					101	8						
October 20, 2014	APCO/ArCon	9	9			8	9	9	9	9				8									8		6	6	27	16
	Subcontractor								9	9	8	17	18		125	48					109	8						
October 21, 2014	APCO/ArCon	9	12			8	9	9	12	10				8									8		6	6	31	16
	Subcontractor								9	9	8	20	24		132	60					109	8						
October 22, 2014	APCO/ArCon	10	10			8	10	9	10	10				8									8		6	6	41	16
	Subcontractor								9	10	8	20	24		174	60			16	24	108	8						
October 23, 2014	APCO/ArCon	9	9			8		9	9	9				8									8		4	6	42	26
	Subcontractor								10	9	8	32	24	20	186	68					192	8						
October 24, 2014	APCO/ArCon																								0	0	0	0
	Subcontractor																											
October 25, 2014	APCO/ArCon	11	11			9	11	11	11					8									8		7	5	40	21
	Subcontractor								10	9	8	32	24	20	153	68			18		152	8						
October 26, 2014	APCO/ArCon	10	10			9	11	11	10	8				9									8	8	6	4	39	21
	Subcontractor									9	8	30	24	20	149	65			18		146	8						
October 27, 2014	APCO/ArCon	10	10			9	10	11	10	9				9									8	8	6	5	44	21
	Subcontractor									9	8	30	24	20	158	65		18		24	146	8						
October 28, 2014	APCO/ArCon	10	10			9	10	11	10	10				9									8	8	6	5	41	21
	Subcontractor									9	8	30	24	20	158	65		18			146	8						
October 29, 2014	APCO/ArCon	10	10			9	10	11	10	7				9									8	8	6	4	57	14
	Subcontractor									9	9	40	42	20	210	100	16	18			88	8						
October 30, 2014	APCO/ArCon	10	10			9	10	11	10	9				9									8	8	6	6	50	13
	Subcontractor								9	9	9	40	33	20	180	100		18			80	8						
October 31, 2014	APCO/ArCon																								0	0	0	0
	Subcontractor																											
Total																									**124**	**114**	**796**	**436**

USAID WEST BANK/ GAZA
INFRASTRUCTURE NEEDS PROGRAM
TASK ORDER NO: AID-294-TO-12-00014

Multiple Roads Project (North II)
Geo-MIS DATA COLLECTION SHEET

CONTRACTOR: APCO/ArCon

PERIOD FROM: October 01, 2014
PERIOD TO: October 31, 2014

DATE	Nablus- Beit Iba- Deir Sharaf Road					SubTotal	Deir Sharaf- Tulkarem Road					SubTotal
	Management	Engineers	Skilled labor	Unskilled labor	Other		Management	Engineers	Skilled labor	Unskilled labor	Other	
October 1, 2014	5.3	5.1	41.0	28.4		79.8	0.0	0.0	0.0	0.0		0.0
October 2, 2014	4.6	5.0	36.3	28.1		74.0	0.0	0.0	0.0	0.0		0.0
October 3, 2014	0.0	0.0	0.0	0.0		0.0	0.0	0.0	0.0	0.0		0.0
October 4, 2014	0.0	0.0	0.0	0.0		0.0	0.0	0.0	0.0	0.0		0.0
October 5, 2014	0.0	0.0	0.0	0.0		0.0	0.0	0.0	0.0	0.0		0.0
October 6, 2014	0.0	0.0	0.0	0.0		0.0	0.0	0.0	0.0	0.0		0.0
October 7, 2014	0.0	0.0	0.0	0.0		0.0	0.0	0.0	0.0	0.0		0.0
October 8, 2014	4.1	4.4	32.4	21.0		61.9	0.0	0.0	0.0	0.0		0.0
October 9, 2014	5.6	4.5	31.5	21.0		62.6	0.0	0.0	0.0	0.0		0.0
October 10, 2014	0.0	0.0	0.0	0.0		0.0	0.0	0.0	0.0	0.0		0.0
October 11, 2014	5.6	3.6	31.1	21.0		61.4	0.0	0.0	0.0	0.0		0.0
October 12, 2014	6.3	5.0	33.9	23.0		68.1	0.0	0.0	0.0	0.0		0.0
October 13, 2014	6.1	6.4	36.1	23.0		71.6	0.0	0.0	0.0	0.0		0.0
October 14, 2014	5.9	6.0	34.8	23.0		69.6	0.0	0.0	0.0	0.0		0.0
October 15, 2014	5.5	5.6	26.8	15.6		53.5	0.0	0.0	0.0	0.0		0.0
October 16, 2014	5.8	5.6	26.8	15.6		53.8	0.0	0.0	0.0	0.0		0.0
October 17, 2014	0.0	0.0	0.0	0.0		0.0	0.0	0.0	0.0	0.0		0.0
October 18, 2014	3.8	5.4	27.5	15.6		52.3	0.0	0.0	0.0	0.0		0.0
October 19, 2014	5.5	5.5	27.0	15.6		53.6	0.0	0.0	0.0	0.0		0.0
October 20, 2014	5.5	5.5	27.0	15.6		53.6	0.0	0.0	0.0	0.0		0.0
October 21, 2014	5.9	6.0	30.5	15.6		58.0	0.0	0.0	0.0	0.0		0.0
October 22, 2014	5.9	5.9	40.8	15.5		68.0	0.0	0.0	0.0	0.0		0.0
October 23, 2014	4.4	5.6	42.3	26.0		78.3	0.0	0.0	0.0	0.0		0.0
October 24, 2014	0.0	0.0	0.0	0.0		0.0	0.0	0.0	0.0	0.0		0.0
October 25, 2014	6.6	4.8	40.4	21.0		72.8	0.0	0.0	0.0	0.0		0.0
October 26, 2014	6.4	4.4	39.4	21.3		71.4	0.0	0.0	0.0	0.0		0.0
October 27, 2014	6.3	4.5	43.5	21.3		75.5	0.0	0.0	0.0	0.0		0.0
October 28, 2014	6.3	4.6	40.5	21.3		72.6	0.0	0.0	0.0	0.0		0.0
October 29, 2014	6.3	4.4	56.9	14.0		81.5	0.0	0.0	0.0	0.0		0.0
October 30, 2014	6.3	5.8	50.0	13.0		75.0	0.0	0.0	0.0	0.0		0.0
October 31, 2014	0.0	0.0	0.0	0.0		0.0	0.0	0.0	0.0	0.0		0.0
Sub Total of October	123.6	113.5	796.1	435.5	0.0	**1468.8**	0.0	0.0	0.0	0.0	0.0	**0.0**

October, 2014	Total Job Days	No of Full Time Equivalent (FTE) Jobs
	1468.8	61.7