USAID | WEST BANK/GAZA

MONTHLY PROGRESS REPORT

TASK ORDER NO. 13-00014

Multiple Roads in the North Area (MRNII)

APCO/ArCon

August, 2014

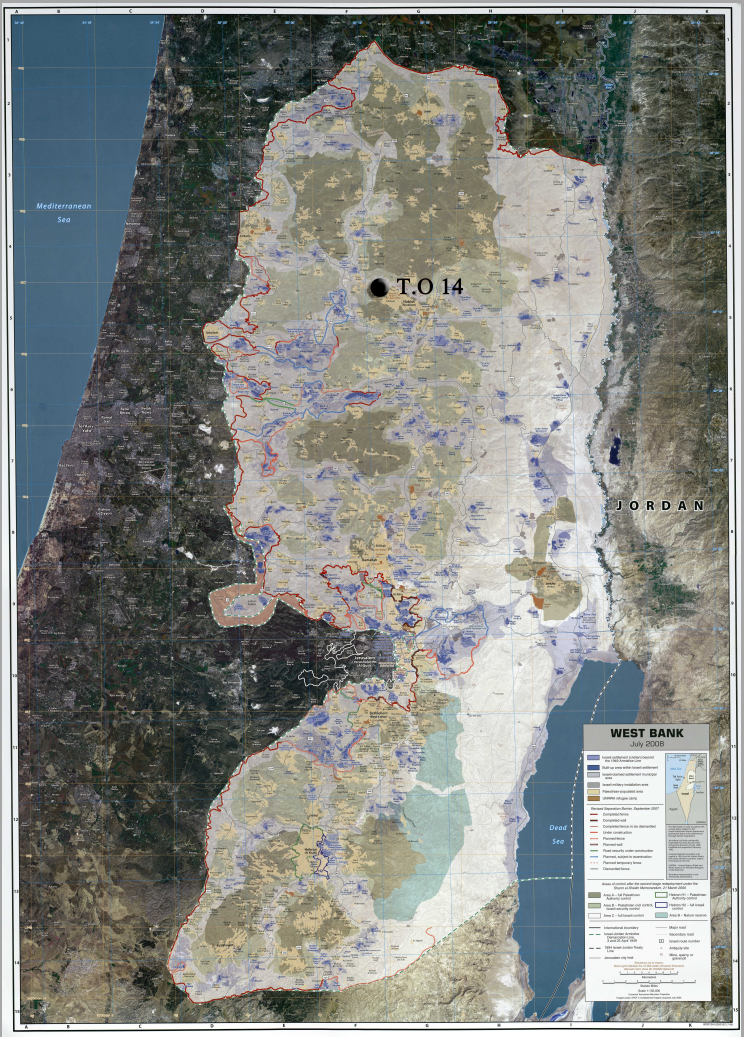

MONTHLY TASK ORDER PROGRESS REPORT

INFRASTRUCTURE NEEDS PROGRAM

Contract No. 294-I-00-12-00005
Task Order No. AID-294-TO-13-00014

From Aug. 01, 2014 to Aug. 31, 2014

DISCLAIMER

"This report is made possible by the support of the American People through the United States Agency for International Development (USAID). The contents of this report are the sole responsibility of APCO/ArCon and do not necessarily reflect the views of USAID or the United States Government."

USAID | WEST BANK/GAZA
FROM THE AMERICAN PEOPLE

USAID Contract No.: 294-I-00-12-00005

TO No.: AID-294-TO-13-00014

Contractor: APCO/ArCon Construction and Services

T.O Key Personnel:
Ahmad Sawafta T.O.M
Murad Shaghnoubi- Q.C.M
Naji Shamasneh- S.E.O
Jameel Abu Baker- Surveyor
Ata Qatanani- PE- P01
Mohammad Zuiod- PE- P02

Monthly Progress Report number 09

TABLE OF CONTENTS

Task Order Overview……. 2-4
Safety …….. 4
Environmental Compliance……. 5
Traffic Control Measures……... 5
Community Outreach and Gender Consideration……. 5
Coordination ……. 5-6
Site Visitors…… 6
Material or Equipment Delivered to Site……... 6
Progress and Scheduling……..... 6
Activities during this Reporting Period…… 6-7
Planned Activities for Next Month…… 7
Indicator No. 01- Number of kilometers of transportation infrastructure constructed or repaired through USG assistance 8
Working / Non-working Days……... 8
Indicator No. 02- Generated Person-Days of Employment…... 8-9
Site Memos ……... 9
Procurement …….. 9
Inspection Requests……... 9
Quality Control and Test Results……... 10-11
Submittals ……. 11
RFIs…… 11
Transmittals…… 11-13
Payments…… 13
Variation Order ……. 13-14
Variation Order Requests……... 14
Obstacles and Challenges…….. 15
Progress Photos……. 16-19
Annexes
A Materials- Equipment Receiving Log…… 20-25
B Detailed Time Schedule for the Project……. 26-56
One Month Look ahead……. 57-64
Completed and In progress Activities…… 65-78
C Progress S-Curve versus Actual…… 79-82
D Site Memos Log……. 83-87
E Inspection Requests Log…… 88-120
F Submittals Log for the Reporting Period……... 121-156
G RFI's Log for the Reporting Period……... 157-159
H Geo-MIS Data Collection Sheet…….
Generated Person-Days of Employment 160-167

USAID FROM THE AMERICAN PEOPLE | WEST BANK/GAZA

TASK ORDER OVERVIEW:

Task Order Project Name	Multiple Roads Project in the North area (MRNII)
Contract No.	294-I-00-12-00005
Task Order No.	AID-294-TO-13-00014
Employer	USAID
Contractor	APCO/ArCon
Engineer / CMC	Black and Veatch
Notice of Award (NOA)	Sep. 19, 2013
Notice To Proceed (NTP)	Dec. 03, 2013
Task Order Completion Date	Jan. 06, 2015 (VO#03)
Task Order Contract Value	$16,495,593
Projects Total Value	$16,195,593
Day Work	$300,000
Modified Projects Total Value	$14,788,228.93(VO#04)
Modified Day Work	$1,707,364.07 (VO#04)

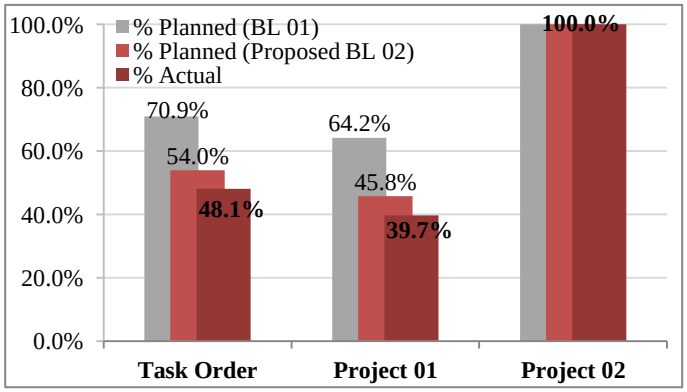

Project 01- Nablus – Beit Iba- Deir Sharaf Road

Project Description	A heavily travelled road with high visibility consisting of 5.5 km of 4 lane roadway stretching through areas A, B and C. Major construction activities include road reconstruction, concrete works, drainage systems, and water networks. The SOW demands this project be carried out within 365 calendar days.
Statement of Work (SOW)	The SOW consists of excavation works, embankment filling, pavement layer construction, milling and overlay, construction of retaining structures, installation and/or rehabilitation of storm water drainage systems, installation of new water lines, sewer lines, installation of safety features (signage, road marking, cat eyes, and guardrails) and any other work items needed to complete this activity as specified.
Project Location	Nablus District
Project Value	$13,170,228
Modified Project Value	$12,743,361.62 (per VO#03)
Subcontractor Name	Brothers Company
Start of Construction	January 23, 2014
Contractual period of Performance	365 Calendar days
Contractual End Date	Dec. 02, 2014
Modified period of Performance	400 Calendar days (VO#03)
Modified End Date	January 06, 2015 (VO#03)
Estimated Completion Date	January 06, 2015
Planned Percentage of Completion	64.2% (Baseline 01)
Planned Percentage of Completion	45.8% (Baseline 02)
Actual Percentage of Completion	39.7%

USAID | WEST BANK/GAZA

Project 02- Deir Sharaf –Tulkarem Road

Project Description	A continuation of project 01, a heavily travelled 2.2 km two lane regional road passes mostly through agricultural valley and totally located in area C. the scope of work requires reconstruction and milling and overlay. The SOW demands this project be carried out within 240 calendar days.
Statement of Work (SOW)	The SOW consists of excavation works, embankment filling, pavement layer construction, construction of retaining structures, installation and/or rehabilitation of storm water drainage systems, installation of safety features (signage, road marking, cat eyes, and guardrails) and any other work items needed to complete this activity as specified.
Project Location	Nablus District
Project Value	$3,025,365
Modified Project Value	$ 2,044,867.31 (VO#04)
Subcontractor Name	Shaltaf Company
Start of Construction	Feb. 24, 2014
Contractual period of Performance	240 Calendar Days
Contractual End Date	July. 30, 2014
Modified period of Performance	261 Calendar Days (VO#03)
Modified End Date	August 20, 2014 (VO#03)
Actual Completion Date	August 19, 2014
Site Handover	August 19, 2014
Planned Percentage of Completion	100% (Baseline 01)
Planned Percentage of Completion	100% (Baseline 02)
Actual Percentage of Completion	100%

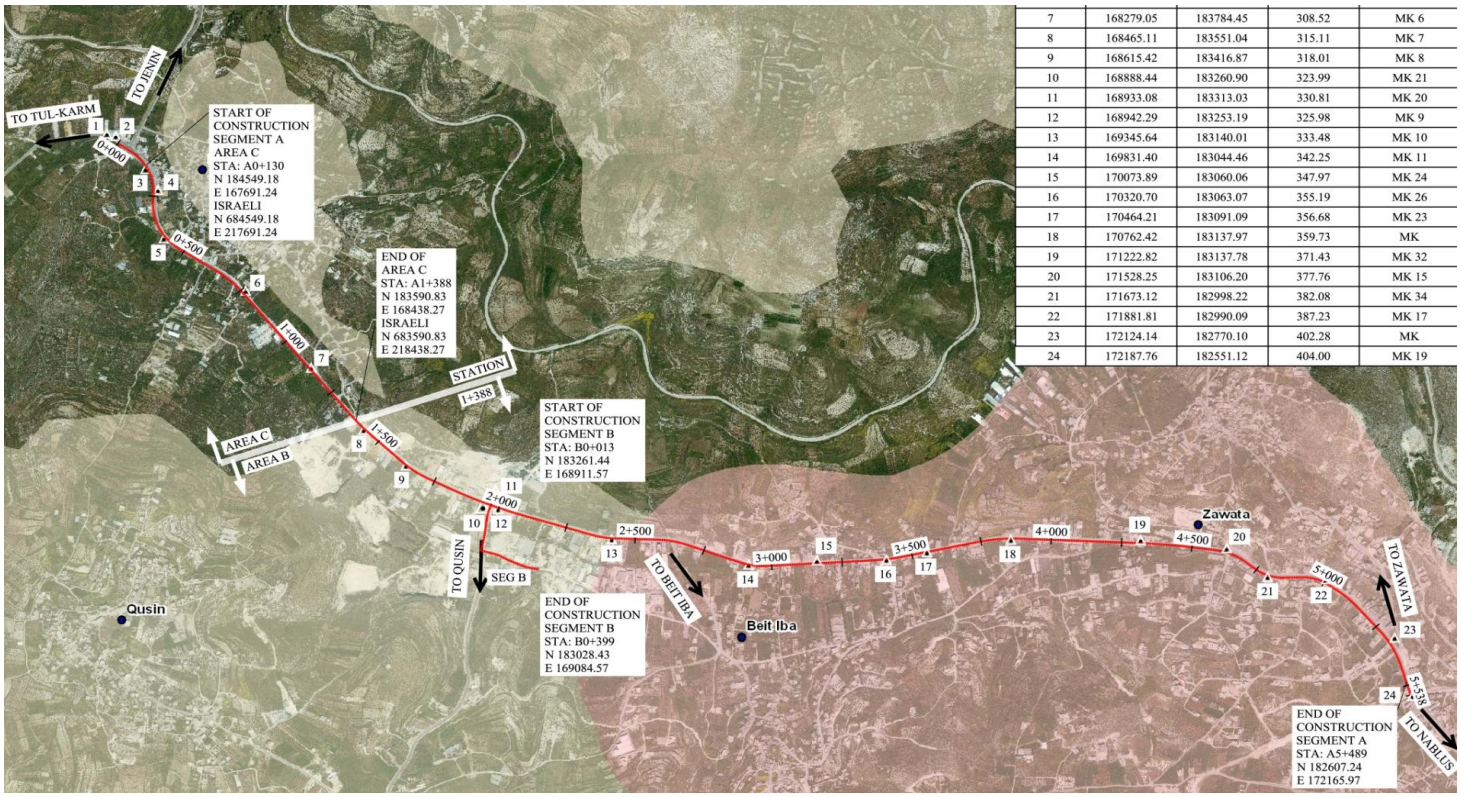

7	168279.05	183784.45	308.52	MK 6
8	168465.11	183551.04	315.11	MK 7
9	168615.42	183416.87	318.01	MK 8
10	168888.44	183260.90	323.99	MK 21
11	168933.08	183313.03	330.81	MK 20
12	168942.29	183253.19	325.98	MK 9
13	169345.64	183140.01	333.48	MK 10
14	169831.40	183044.46	342.25	MK 11
15	170073.89	183060.06	347.97	MK 24
16	170320.70	183063.07	355.19	MK 26
17	170464.21	183091.09	356.68	MK 23
18	170762.42	183137.97	359.73	MK
19	171222.82	183137.78	371.43	MK 32
20	171528.25	183106.20	377.76	MK 15
21	171673.12	182998.22	382.08	MK 34
22	171881.81	182990.09	387.23	MK 17
23	172124.14	182770.10	402.28	MK
24	172187.76	182551.12	404.00	MK 19

Figure 01- Project 01- Nablus – Beit Iba- Deir Sharaf Road Location.

Figure 02- Project 02- Deir Sharaf – Tulkarem Road Location

SAFETY:

During this reporting period, zero accidents were reported, one Notice of Unsafe Condition (NUC) was issued, and **2** safety toolbox talk was conducted at project 01 for subcontractor labors and staff as detailed in below safety toolbox log:

Date:	Tool Box No.	Location	Description
August 10, 2014	24	Project 01-NAB	General Safety refreshment and discuss received NUC.
August 17, 2014	25	Project 01-NAB	Traffic plan measures implementation, road users' safety, and labor adherence to PPEs.
August 24, 2014	26	Project 01-NAB	Safety precautions during retaining walls construction.

Figure 03- Safety Toolbox talk- Project 01- NAB

NUCs Log

NUC ID	Date	Location	Level	Hazardous condition	Taken corrective measures
003	Aug. 18, 2014	Project 01-St.2+000	A	Open excavation without Proper safety measures	Open Shallow excavation was protected by safety measures
				Lack of proper traffic management implementation along the site	Required measures were implemented to maintain proper traffic management along the site
		Project 01 St.2+600	A	Loading in the middle of detour with no safety measures	Safety measures and flagman will be used for any future loading in the road.
		Project 01 St. 0+700 to 1+700	A	Lack of Proper dust control measures	Full time dust control truck is available at site
		Project 01 St. 4+000	B	Insufficient safety measures for separation between detour and deep excavation	Proper safety measures were applied.

USAID FROM THE AMERICAN PEOPLE | WEST BANK/GAZA

ENVIRONMENTAL COMPLIANCE:

Environmental mitigation plan detailed methods that respond to special conditions and construction activities that may impact on projects surroundings was developed and submitted to CMC. Approval received on Jan. 26, 2014.

Environmental mitigation plan measures (such as public and labors health and safety, traffic control, dust control, underground utilities protection and monitoring, and other measures) were implemented during this reporting period. 2 Environmental checklists were received for the month of July on Aug. 04, 2014. Recommendations of the lists were minor. At project 01 CMC recommended the contractor to perform regular inspection and monitor for site housekeeping, use efficient dust control system, perform regular cleaning and maintenance for all work vehicles, repairs for any infrastructure damages and spray all adjacent trees with water periodically.

CMC recommended the followings for Project 02: monitoring workers' adherence in PPEs, follow up traffic control plan in details, perform regular onsite safety training and talks, and provide fixed or portable toilets for employees where needed.

APCO/ArCon responded to these recommendations and closed June and July in August 2014 Environmental checklists.

TRAFFIC CONTROL MEASURES:

For project 01: approved traffic control plan is implemented, construction activities started on site in Area B and A from Sta. 2+020 to Sta. 5+538. Verbal approval on Traffic Plan for Area C from Sta. 0+000 to Sta. 2+020 was received and 13 copies were submitted to DCL for final approval and stamps. On May 4th, 2014 written approval received from ICA for road segment from sta. 0+000 to sta. 2+020.

For project 02: Written approval was received from DCL on Thursday Feb. 20th, 2014 on traffic plan of road segment from sta. 0+000 to sta. 2+180 (Phase #1). On April 29th revised temporary traffic plan for road segment from sta. 0+000 to sta. 2+100 was submitted to DCL for approval, taking into account the DCL's request "not to fully close any road segment". ICA verbal approval was received on May 25th, 2014 (13 copies) were requested to provide the written approval.

Regarding traffic plan for phase #2 (Milling and Overlay of the road segment between the entrance of Shave Shamron (St. 2+180) and the intersection with HWY 557) was prepared and submitted to DCL. They refused to receive the plan as this segment is maintained by Maatz and there is a plan to mill and overlay it by Maatz in the near future, the DCL requested to de-scope this road segment from the scope of work.

Maatz approval was received for Phase #1 on April 10, 2014.

COMMUNITY OUTREACH, PUBLIC INFORMATION AND GENDER CONSIDERATION:

Coordinations with local councils and utility owners were conducted as detailed in below coordination log. Our public relation officer and Safety Officer continued to conduct several meetings as detailed below:

August 07, 2014	Meeting at Deir Sharaf Village Council regarding the location of a retaining wall.
August 19, 2014	Project 02- Site Handover preparations
August 23, 2014	Meeing at Beit Iba Village council to discuss work progress and solve project issues.
August 27, 2014	Project 02- Taking photos for the project after handover.

COORDINATION:

During this reporting period, the following coordination's and meetings occurred :

Date	Attendees	Subject	Description
Aug, 07, 2014	USAID :Anan Al Masri –Rami Abu Ktaish Black & Veatch – Daoud Al Qawasmeh – Adnan Safi- Karim Al Husari- - Saleem Tafesh – Adnan Al Azazmah Adel Rabie- Yazan Aqel APCO/ ArCon: –Mahmoud Jaradat Ibrahim Hindi - Ahmad Sawafteh- Subcontractor : Mr. Shaheer Hanani	Bi Weekly Meeting	Discuss general safety issues, quality issues, and work progress.

USAID | WEST BANK/GAZA
FROM THE AMERICAN PEOPLE

Date	Attendees	Subject	Description
Aug, 21,2014	USAID :Anan Al Masri –Rami Abu Ktaish Black & Veatch – Daoud Al Qawasmeh – Adnan Safi- Karim Al Husari- - Saleem Tafesh –Adel Rabie- Yazan Aqel APCO/ ArCon: –Najim Saymuah Ibrahim Hindi - Ahmad Sawafteh- Subcontractor : Mr. Shaheer Hanani	Bi Weekly Meeting	Discuss general safety issues, quality issues, and work progress.
Aug. 26 ,2014	USAID representatives B&V representatives APCO representatives	Monthly Contracting Officer's Meeting (All Task Orders)	Review progress of work, safety, quality and discuss project issues.

SITE VISITORS:

During this reporting period the following visits have occurred:

Date	Company	Location	Description
Aug,06	Nablus Governorate representative MoPWH representative	Project 01 -NAB	Site visit to follow-up work progress.
Aug,19,2014	USAID- Rami Abu Ktaish MoPWH representative Deir Sharaf Council representatives	Project 02- DSR	Site Handover

MATERIAL OR EQUIPMENT DELIVERED TO SITE:

Please refer to **Annex A-** Equipment and Material receiving log.

PROGRESS and SCHEDULING:

% of Completion:

- Survey	93.0%
- Project 01- Shop Drawing	82.0%
- Project 01- Excavation works	66.0%
- Project 01- Topping	61.0%
- Project 01- Basecourse	46.0%
- Project 01- UPVC12 inch Pipes	84.0%
- Project 01- UPVC 8 inch Pipes	49.0 %
- Project 01- UPVC 16 inch Pipes	42.0%
- Project 01- Storm water pipes	71.0%
- Project 01- 3 inch steel pipeline	73.0%
- Project 01- 12 inch steel pipeline	76.0%
- Project 01- Concrete works	32.0%
- Project 01- Asphalt (Binder)	43.0%
- Project 02- Shop Drawing	100%
- Project 02- Excavation	100%
- Project 02- Filling Layers	100%
- Project 02- Topping	100%
- Project 02- Basecourse	100%
- Project 02- Concrete works	100%
- Project 02- Asphalt (Binder)	100%

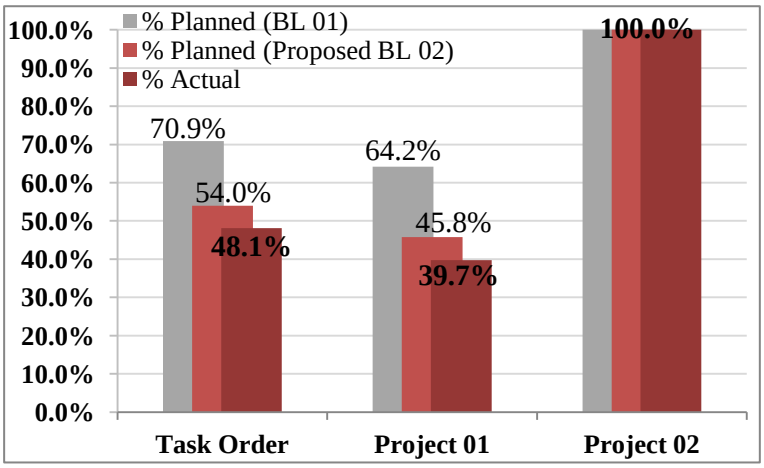

Overall percentages of completion are :

Completion%	T.O	P 01	P 02
Planned % (BL1)	70.9%	64.2%	100%
Planned % (BL2)	54%	45.8%	100%
Actual %	48.1%	39.7%	100%

Refer to **Appendix C** Progress s-curve planned versus Actual.

ACTIVITIES DURING THIS REPORTING PERIOD:

Project 01:

- Continue survey works.
- Continue submittals preparation for material and shop drawings.
- Maintain implementation of traffic control plan.
- Finish first base course layer from St. A4+200 to St. 4+440 RHS.

- Finish first base course layer from St. A4+300 to St. 4+300 RHS.
- Finish 2nd base course layer from St. A3+200 to St.A4+440 LHS (100 % complete).
- Finish 2nd base course layer from St. A3+300 to St.A4+440 RHS (100 % complete).
- Continue construction of retaining walls from A3+720 to A3+735 LHS (80% complete).
- Finish excavation to required sub grade main road from St. A0+880 to St. A1+000 RHS& LHS (100%)
- Continue excavation to required sub grade main road from St. A0+500 to St. A1+000 RHS& LHS (80%)
- Start excavation to required sub grade main road from St. A0+500 to St. A0+000 RHS& LHS (30%)
- Finish 16" UPVC pipes for drainage with catch basin from St. A4+220 to St.A4+400.
- Continue construction of Box culverts at St 3+610 RHS (90%)
- Continue excavation &construction of Box culverts at St 0+94 Seg .B
- Finish installation of 12" steel pipeline from St. 0+600 To St. 1+070 LHS.
- Finish 600 RCP pipes for drainage with catch basin from St. A0+580o St. A1+000.
- Finish 16" UPVC pipes for drainage with 16" UPVC catch basin from St. A1+100 to St. A1+420
- Start first base course layer from St. A0+880 to St. 1+500 RHS
- Continue topping layer from St. A0+880 to St. 1+500 LHS
- Start base course layer from St. A0+880 to St.A1+160 RHS & LHS (25% complete).

Project 02

- Finish concrete protection constructions.
- Finish second wearing course asphalt from St 0+270 to St 2+200.
- Finish guardrail installation.
- Finish concrete work constructions.
- Finish work of road marking.
- Punch list items.
- Site Handover on Aug. 19, 2014.

PLANNED ACTIVITIES FOR NEXT MONTH:

Project 01

- Continue survey works
- Continue submittals preparation for materials and shop drawings.
- Maintain implementation of traffic control plan.
- Finish construction of retaining walls from A3+720 to A3+735 LHS (80% complete).
- Finish excavation to required sub grade main road from St. A0+880 to St. A1+000 RHS& LHS (100%)
- Finish excavation to required sub grade main road from St. A0+500 to St. A1+000 RHS& LHS (80%)
- Finish excavation to required sub grade main road from St. A0+500 to St. A0+000 RHS& LHS (30%)
- Finish 16" UPVC pipes for drainage with catch basin from St. A0+580 to St.A0+900.
- Finish construction of Box culverts at St 3+610 RHS (90%)
- Continue excavation &construction of Box culverts at St 0+94 Seg .B
- Finish installation of 12" steel pipeline from St. 0+600 To St. 0+000 LHS.
- Finish16" UPVC pipes for drainage with 16" UPVC catch basin from St. A1+100 to St. A1+420
- Finish second base course layer from St. A0+880 to St. 1+500 RHS &LHS
- Finish first base course layer from St. A0+880 to St. 0+500 RHS&.LHS
- Continue topping layer from St. A0+880 to St. 1+500 LHS
- Finish 7 cm Asphalt Binder Course Including Prime Coat from St. 0+880 to St. 1+700 LHS.
- Finish 7 cm Asphalt Binder Course Including Prime Coat from St. 0+880 to St. 1+600 RHS.
- Finish 7 cm Asphalt Binder Course Including Prime Coat from St. 4+200 to St. 4+440 LHS.
- Finish 7 cm Asphalt Binder Course Including Prime Coat from St. 4+200 to St. 4+440 RHS.
- Finish 7 cm Asphalt Binder Course Including Prime Coat from St. 3+570 to St. 3+660 RHS.
- Start road excavation in phase two from Sta. A4+600 to Sta. A4+900.

Project 02

- Complete punch list items.

USAID FROM THE AMERICAN PEOPLE | WEST BANK/GAZA

INDICATOR NO. 01- Number of kilometers of transportation infrastructure constructed or repaired through USG assistance:

Project 01-	
Total Road reconstruction (100% Completed)	0.00 Km
Target value	5.50 Km
Number of kilometers constructed or repaired through end of this reporting period=	**0.00** Km
Project 02-	
Total Road reconstruction (100% Completed)	1.928 Km
Target value	2.20Km
Number of kilometers constructed or repaired through end of this reporting period=	**1.928** Km

WORKING / NON-WORKING DAYS

Project 01- NAB

1	Total Period of Performance (Original)	365
2	Total Excusable delays/approved extensions	35
3	Modified Period of Performance	400
4	Modified Completion Date	January 06, 2015
5	No. of Working Days during this reporting Period	26
6	Accumulated Working Days	217
7	Total No. of non-working days (Holidays and weekends) during this reporting Period	5
8	Accumulated non-working days (Holidays and weekends)	45
9	No. of other non-working days during this month**	0
10	Accumulated other non-working days	10

Project 02- DSR

1	Total Period of Performance (Original)	240
2	Total Excusable delays/approved extensions	21
3	Modified Period of Performance	261
4	Modified Completion Date	August 20, 2014
5	No. of Working Days during this reporting Period	17
6	Accumulated Working Days	204
7	Total No. of non-working days (Holidays and weekends) during this reporting Period	3
8	Accumulated non-working days (Holidays and weekends)	43
9	No. of other non-working days during this month**	0
10	Accumulated other non-working days	14

INDICATOR NO. 2: GENERATED PERSON-DAYS OF EMPLOYMENT:

All reported materials are up to date and meet the five quality data standards (Clause H.9).

This indicator count only local Palestinian staff whose time is charged to the USAID activity (the Contractor at the "prime" and "first tier" subcontractor level only). Neither expatriate person days of employment (i.e. those worked by American or other Third Country National staff) nor management nor administrative person days of employment (i.e. program level and other general and administrative staff shared among multiple task orders) are included. All reported person-days are calculated based on the approved Daily Joint Reports.

USAID FROM THE AMERICAN PEOPLE | WEST BANK/GAZA

Task Order

- Target value= **33,912**
- Employment generated previously = 13,028.4≈ 13,028 Man-Days (per CMC audit up to Feb. 2014)
- Employment generated this month = 2,436 Man-Days
- Total cumulative employment (male and female) generated to-date= **15,464.4** ≈ **15,464** Man-Days
- Total cumulative female employment generated previously= 199 Man-Days
- Total cumulative female employment generated this month= 27.4 ≈ 27 Man-Days
- Total cumulative female employment generated to-date= **226.4** ≈ **226** Man-Days

Project 1:

- Target value= **27,733**
- Employment generated previously = 9,965.8≈ 9,966 Man-Days (per CMC audit up to Feb. 2014)
- Employment generated this month =1,936.4 ≈ 1,936 Man-Days
- Total cumulative employment (male and female) generated to-date= **11,902.1** ≈ **11,902** Man-Days
- Total cumulative female employment generated previously= 159.8 ≈ 160 Man-Days
- Total cumulative female employment generated this month= 19.1≈ 19 Man-Days
- Total cumulative female employment generated to-date= **178.9** ≈ **179** Man-Days

Project 2

- Target value= **6,180**
- Employment generated previously = 3,062.7 ≈ 3,063 Man-Days (per CMC audit up to Feb. 2014)
- Employment generated this month =499.6 ≈ 500 Man-Days
- Total cumulative employment (male and female) generated to-date=**3,562.3** ≈ **3,562** Man-Days
- Total cumulative female employment generated previously= 39.3 ≈39 Man-Days
- Total cumulative female employment generated this month=8.2 ≈8 Man-Days
- Total cumulative female employment generated to-date= **47.5** ≈ **48** Man-Days

Total Job Days (Male and Female)	**No. of Full Time Equivalent (FTE) Jobs =** (Total Job Days / 23.8)
Generated previously = 13,028 Man-days	Generated previously = 547.4 ≈ 547
During this reporting period = 2,436 Man-days	During this reporting period = 102.4 ≈ 102
Total generated to-date = **15,464** Man-days	Total generated to-date = 649.8 ≈ 650
Total Job Days (Female)	**No. of Full Time Equivalent (FTE) Jobs =** (Total Job Days / 23.8)
Generated previously = 199 Man-days	Generated previously = 8.4 ≈ 8
During this reporting period = 27 Man-days	During this reporting period = 1.1 ≈ 1
Total generated to-date = **226** Man-days	Total generated to-date = 9.5 ≈ 10

SITE MEMO:

- **See Appendix D** Site Memos log

PROCUREMENT:

No special procurements, all materials are within the West Bank. For details of delivered material, please refer to the attached **"Materials Receiving Log/ August 2014"**

INSPECTION REQUEST:

During this reporting period **262** inspection requests were issued and/or closed as follow:

Project No.	No. of IRs	No. Reviewed	No. Pending	% No Exception Noted	% Make Corrections Noted	% Amend-Resubmit	% Rejected-Resubmit	% Review Not Required
P01 (NAB)	217	211	6	175	0	35	1	0
P02 (DSR)	45	45	0	44	0	1	0	0
Total	262	256	6	219	0	36	1	0
%		97.7%	2.3%	83.6%	0.0%	13.7%	0.4%	0.0%

Please refer to **Appendix E**- Inspection request log

USAID FROM THE AMERICAN PEOPLE | WEST BANK/GAZA

Non Compliance Report Log - NCR -

No NCRs were issued during this reporting period.

QUALITY CONTROL AND TEST RESULTS:

During this reporting period **78** test reports were submitted and/or closed as follow:

MRSII	No. of Tests	No. Reviewed	No. Pending	% No Exception Noted	% Make Corrections Noted	% Amend-Resubmit	% Rejected-Resubmit	% Review Not Required
No.	78	53	25	52	0	1	0	0
%		67.9%	32.1%	66.7%	0.0%	1.3%	0.0%	0.0%

Tests Log summary table Up to this reporting period including material source testing:

Material Description	Test description	Number of tests	Pass	Fail	Notes (Action taken for failed tests)
Project 01- NAB					
Topping	Comprehensive Test	13	13	0	
	Field Density	60	53	7	Re-worked, re-compacted and retested.
Base course	Comprehensive Test	28	27	1	Replace Base course from St. 1+840 to St. 1+940
	Field Density	126	118	8	Re-worked, re-compacted and retested.
Single Size	Sieve Analysis	4	4	0	
Bedding (Somsom)	Sieve and Sand Equivalent Test	5	5	0	
Strata of Soil	Slope Excavation – Geotechnical Report	1	1	0	
Reinforcement	Tensile , Yielding	7	7	0	
Concrete	Concrete Compressive Strength	77	77	0	
Concrete Pipe Φ 80	Crushing	1	1	0	
Subgrade	Soil Classification	6	0	6	Improvement of soil by supplying of crushed aggregate compacted base course layer of 200 mm - two layers.
	Field Density	65	65	0	
Bituminous Mixture	Marshall Analysis	20	20	0	
	Asphalt cores	21	21	1	Core thickness from 3+190 to 3+220 is 6 cm instead 7 cm, deficiencies of thickness will be substituted in wearing course
Precast concrete curbstone	Dimensions and Strength	2	2	0	
Project 02- DSR					
Base course	Comprehensive Test	14	14	0	
	Field Density	59	57	2	Re-worked, re-compacted and retested.
Single Size	Sieve Analysis	3	3	0	
Bedding (Somsom)	Sieve and Sand Equivalent Test	3	3	0	
Pulverization	Comprehensive Test	9	9	0	
	Field Density	26	20	6	Re-worked, re-compacted and retested.
Subgrade	Field Density	25	25	0	

USAID FROM THE AMERICAN PEOPLE | WEST BANK/GAZA

Material Description	Test description	Number of tests	Pass	Fail	Notes (Action taken for failed tests)
Bituminous Mixture	Marshall Analysis	12	12	0	
	Asphalt cores	54	53	1	Core thickness 0+650 to 0+680 is 6.2 cm instead 7 cm, deficiencies will be substituted in wearing course
Reinforcement	Tensile , Yielding	6	6	0	
Concrete	Concrete Compressive Strength	44	44	0	
Water pipeline 3"	Analytical Report for Disinfection	1	1	0	

SUBMITTALS:

- **See Appendix F** Submittals log for this reporting period including tests log.

Total Submitted and/or closed submittals during this reporting period:

MRN II	No. of SUB	No. Reviewed	No. Pending	% No Exception Noted	% Make Corrections Noted	% Amend-Resubmit	% Rejected-Resubmit	% Review Not required
No.	60	51	9	2	33	5	0	11
%		85.0%	15.0%	3.3%	55.0%	8.3%	0.0%	18.3%

RFI

- **See Appendix G** RFI's log for this reporting period.

TRANSMITTALS:

Outgoing / Incoming USAID Transmittals (USAID/ APCO/ArCon)

Date	Contractor Trans. No.	Sender/Recipient	Subject
August 04, 2014	By Email	USAID/ APCO/ArCon	RE: Progress payments
August 05, 2014	By Email	APCO/ArCon/ USAID	T.O 14- July 2014 - Monthly Report
August 10, 2014	By Email	APCO/ArCon/ USAID	Progress payments
August 13, 2014	By Email	USAID/ APCO/ArCon	MONTHLY CONTRACTING OFFICER MEETING #11
August 16, 2014	By Email	APCO/ArCon/ USAID	T.Os 11 and 14- COR comments on July Monthly Reports
August 18, 2014	By Email	USAID/ APCO/ArCon	Fwd: TO 13-00014 MRNII: Notice of Unsafe Conditions No. 003
August 19, 2014	By Email	APCO/ArCon/ USAID	RE: TO 13-00014 MRNII: Notice of Unsafe Conditions No. 003
August 20, 2014	By Email	APCO/ArCon/ USAID	REMINDER: T.Os 11 and 14- COR comments on July Monthly Reports
August 20, 2014	By Email	USAID/ APCO/ArCon	Variation Order 4 under T.O 13-00014
August 20, 2014	By Email	APCO/ArCon/ USAID	RE: Variation Order 4 under T.O 13-00014
August 30, 2014	By Email	APCO/ArCon/ USAID	T.Os 11 and 14- July Monthly Reports comments
August 31, 2014	By Email	APCO/ArCon/ USAID	RE: Progress payments

USAID FROM THE AMERICAN PEOPLE | WEST BANK/GAZA

Outgoing / Incoming Consultant Correspondences (B&V/ APCO/ArCon)

Date	Contractor Trans. No.	Sender/Recipient	Subject
August 02, 2014	By Email	B&V/APCO/ArCon	TO 13-00014 MRNII: Progress Meeting
August 03, 2014	By Email	B&V/APCO/ArCon	TO 13-00014 MRNII: Agenda for Progress Meeting #10
August 04, 2014	By Email	B&V/APCO/ArCon	TO 13-00014 MRNII : Agenda for Progress Meeting #10-Updated
August 04, 2014	By Email	B&V/APCO/ArCon	RE: TO 13-00014 MRNII: Existing Weighbridge at St. 4+130 (Project # 1)
August 04, 2014	By Email	B&V/APCO/ArCon	RE: TO 13-00014 MRNII: Existing Weighbridge at St. 4+130 (Project # 1)
August 05, 2014	By Email	APCO/ArCon /B&V	RE: TO 13-00014 MRNII: Existing Weighbridge at St. 4+130 (Project # 1)
August 05, 2014	By Email	APCO/ArCon /B&V	RE: TO 13-12 MRSII: Meeting request
August 07, 2014	By Email	APCO/ArCon /B&V	July 2014- Geo-MIS Data
August 10, 2014	By Email	B&V/APCO/ArCon	RE: T.O.14: CMC comments on shop drawings submittals (200A, 201A, 202A, 205A and 206A)
August 10, 2014	By Email	B&V/APCO/ArCon	TO 14: Safety Observations
August 10, 2014	By Email	APCO/ArCon /B&V	M. Jaradat, I. Hindi and A. Krunz
August 11, 2014	By Email	B&V/APCO/ArCon	RE: M. Jaradat, I. Hindi and A. Krunz
August 11, 2014	By Email	APCO/ArCon /B&V	RE: TO 14: Safety Observations
August 11, 2014	By Email	B&V/APCO/ArCon	RE: TO 13-0014 MRNII: Existing Deteriorated House at Deir Sharaf Nablus Road
August 11, 2014	By Email	B&V/APCO/ArCon	RE: TO 14: Safety Observations
August 13, 2014	By Email	B&V/APCO/ArCon	TO 13-00014 MRNII: Walkthrough for Project #2 (Deir Sharaf - Tulkarem Road)
August 13, 2014	By Email	B&V/APCO/ArCon	TO 13-00014 MRNII: Safety and Traffic observation
August 13, 2014	By Email	APCO/ArCon /B&V	TO#12, project#02 completion/Handover
August 14, 2014	By Email	B&V/APCO/ArCon	TO 13-00014 MRNII: Draft MOM No. 010
August 14, 2014	By Email	B&V/APCO/ArCon	TO 13-00014 MRNII: Variation Order #04
August 14, 2014	By Email	APCO/ArCon /B&V	RE: TO 13-00011 MRM: Variation Order #05 - Final Definitive Quantities for Project #3
August 14, 2014	By Email	APCO/ArCon /B&V	RE: TO 13-00014 MRNII: Draft MOM No. 010
August 14, 2014	By Email	APCO/ArCon /B&V	RE: TO 13-00014 MRNII: Variation Order #04
August 17, 2014	By Email	B&V/APCO/ArCon	RESENDING: TO 13-00014 MRNII: Variation Order #04
August 17, 2014	By Email	APCO/ArCon /B&V	RE: TO 13-00014 MRNII: Safety and Traffic observation
August 17, 2014	By Email	B&V/APCO/ArCon	RE: TO 13-00014 MRNII: Safety and Traffic observation
August 17, 2014	By Email	B&V/APCO/ArCon	FW: TO#14, project#02 completion/Handover
August 17, 2014	By Email	APCO/ArCon /B&V	RE: TO 13-0014 MRNII: Existing Deteriorated House at Deir Sharaf Nablus Road
August 17, 2014	By Email	B&V/APCO/ArCon	RE: TO 13-0014 MRNII: Existing Deteriorated House at Deir Sharaf Nablus Road
August 18, 2014	By Email	B&V/APCO/ArCon	TO 13-00014 MRNII: VO #04
August 18, 2014	By Email	B&V/APCO/ArCon	TO 13-00014 MRNII: Minutes of Meeting #10
August 19, 2014	By Email	B&V/APCO/ArCon	TO 13-00014 MRNII: Progress Meeting Agenda #11
August 20, 2014	By Email	B&V/APCO/ArCon	TO -13-00014-MRNII: Evaluation of safety - Project 01
August 20, 2014	By Email	B&V/APCO/ArCon	RE: TO 13-00014 MRNII: Existing Weighbridge at St. 4+130 (Project # 1)
August 25, 2014	By Email	APCO/ArCon /B&V	RE: APCO Task Orders: Updates

USAID FROM THE AMERICAN PEOPLE | WEST BANK/GAZA

Date	Contractor Trans. No.	Sender/Recipient	Subject
August 25, 2014	By Email	B&V/APCO/ArCon	TO 13-00014 MRNII: Variation Order #05 - Final Definitive Quantities for Project #2
August 25, 2014	By Email	APCO/ArCon /B&V	RE: TO 13-00014 MRNII: Variation Order #05 - Final Definitive Quantities for Project #2
August 25, 2014	By Email	B&V/APCO/ArCon	TO 13-00014 MRNII: Punch list for project # 2 (Deir Sharaf - Tulkarem)
August 27, 2014	By Email	APCO/ArCon /B&V	CO Meeting Presentation - Aug. 26, 2014
August 27, 2014	By Email	B&V/APCO/ArCon	TO 13-00014 MRNII: Draft MOM No. 011
August 27, 2014	By Email	APCO/ArCon /B&V	RESENDING: TO 13-00014 MRNII: Variation Order #05 - Final Definitive Quantities for Project #2
August 31, 2014	By Email	B&V/APCO/ArCon	TO 13-00014 MRNII: Punch list remaining items at Project#2
August 31, 2014	By Email	B&V/APCO/ArCon	TO 13-00014 MRNII: RFI # 033 (Roundabout at project # 1)
August 31, 2014	By Email	B&V/APCO/ArCon	TO 13-00014 MRNII: Minutes of Meeting #11
August 31, 2014	By Email	B&V/APCO/ArCon	RE: TO 13-00014 MRNII: Punch list for project # 2 (Deir Sharaf - Tulkarem)

PAYMENTS:

Voucher Number	Submitted Date	Amount	Retention Amount	Amount Received	Date Received
01	January 19, 2014	$ 616,975.00	$0.00	$ 616,975.00	January 31, 2014
02	March 27, 2014	$ 261,917.24	$0.00	$ 261,917.24	April 11, 2014
03	May 06, 2014	$ 787,446.40	$0.00	$ 787,446.40	May 23, 2014
04	June 12, 2014	$ 1,172,298.85	$0.00	$1,172,298.85	June 27, 2014
05	July 16, 2014	$ 824,346.14	$0.00	$824,346.14	July 28, 2014
06	August 24, 2014	$1,523,542.82	$0.00	Not received yet	
Total		**$5,186,526.45**	**$0.00**	**$3,662,983.63**	

APCO/ArCon total accrued expenditures $3,445,864.37

VARIATION ORDERS

VO No.	DESCRIPTION	VO Status (AP/PE /RE/RJ)			Date Sent to B&V	USAD Approval Date	Variation order Amount	Time Ex. Days
		APCO	B&V	USAID				
01	Rename Road Project 2 Deir Sharaf- Inab Road to Road Project 2 Deir Sharaf- Tulkarem Road	AP	AP	AP	Jan. 10, 2014	Jan. 15, 2014	-	-
02	Installation of 12" Water Pipeline and deletion of the box culvert from Sta. 4+190 to Sta. 4+740 at Project #1	AP	AP	AP	April 28,2014	April 30,2014	($624,565)	-
03	Changes in Requirements, New Items, New Definitive Quantities and Time Extension at Project #1 & #2	AP	AP	AP	June 30, 2014	July 17, 2014	$(563,688.9)	P01- 35 P02- 21
04	Changes in the Construction Limits For Project #2 Deir Sharaf - Tulkarem Road	AP	AP	AP	Aug. 18, 2014	Aug. 20, 2014	$(241,070.17)	-

05	Administrative Variation Order for Final Definitive Quantities for Project #2 Deir Sharaf - Tulkarem Road Project	AP	PE	PE	Aug. 27, 2014		$(1,624.90)	-

AP: Approved PE: Pending RE: Revise RJ: Rejected

VARIATION ORDER REQUESTS:

VOR No.	DESCRIPTION	Date Sent to B&V	Variation order Amount	Time Ex.
01-A	Project 01: Revised plan profile and cross sections, Deletion of box Culvert	March 25, 2014	$(1,116,819.00) Approved, included under VO#02	00
02-A	Project 01: Installation only of 12" Steel pipe	March 26, 2014	$ 492,254.00 resubmitted	P.01 = 23 days
02-B	Project 01: Installation only of 12" Steel pipe	April 16, 2014	$ 492,254.00 Approved, included under VO#02	P.01 =23 days
03-A	Project 02: Supply and installation of 3 "water pipeline and 6 "UPVC road crossing.	April 08, 2014	$83,984.75/ resubmitted	P.02= 33 days
03-B	Project 02: Supply and installation of 3 "water pipeline and 6 "UPVC road crossing.	May 21, 2014	$ 66,413.46/ Closed under VO#03	P.02= 12 days
04-A	MRNII- Change in the Requirements, New Item, Revised Scope of Work and Existing Site Condition	April 17, 2014	$148,652.5/ Partially included under VO#03	P.01=21 days P.02 = 03 days
04-B	MRNII- Change in the Requirements, New Item, Revised Scope of Work and Existing Site Condition	June 17, 2014	$0.00 Noted	Refer to VOR 6B and VOR 8A
05-A	Project 01- Change in the Requirements, New Item, Revised Scope of Work and Time Extension	April 26, 2014	35,193,88/Rejected	P.01= 4 days
06-A	Project 01- Time extension for Project #1 due to additional works performed / requested by CMC (Construction of new (Retaining Walls, Installation 12 inch & 3 and 2" inch steel pipeline and roundabouts)	May 13, 2014	$0.00 Rejected	P.01= 38 days
06-B		May 25, 2014	$0.00 Closed under VO#03	P.01= 38 days
07-A	Project 02- Revised Scope of Work- Limit construction activities from 0+000 to 2+180 and revised BOQ	May 18, 2014	($73,265) Closed under VO#03	00
08-A	Project 02- New Scope of Work, Change in the Scope of Work- Step Barriers, Retaining wall, and increase paved shoulder.	May 25, 2014	$ 207,724.7 Closed under VO#03	P.02= 21 days
09-A	MRNII- New Items, Existing Site Conditions	June 11, 2014	$ 133,315.60 Closed under VO#03	P.01= 38 days P.02= 21 days
10-A	Project 02- 600mm Storm Water Drainage Pipes	June 22, 2014	$41,917.56 Noted	P.02= Refer to VOR 8A
11-A	Project 01- Relocation of High Voltage Electric Towers and low Voltage Poles versus Installation of High Voltage Underground Cable	June 23, 2014	$0.00 Closed under VO#03	P.01= 38 Days

USAID FROM THE AMERICAN PEOPLE | WEST BANK/GAZA

OBSTACLES AND CHALLENGES	
Issue	**Action**
Project 01- NAB	
1. Existing deteriorated residence at St. 3+330 LHS. The residence construction elements exhibit severs long time major structural cracks rendering the residence unstable and beyond repair. A middle-aged mother and her four young children live in the residence with their life safety in serious jeopardy.	1. Specialty testing lab (Hijjawi Construction Labs) investigated and evaluated existing building conditions, their report dated April 27, 2014 indicated that the residence is structurally unstable and may collapse any time. USAID and CMC were informed; several meetings with Beit Iba village council, residence owners, Nablus municipality and Nablus governorate were conducted as detailed earlier in this report under the coordination log, a formal letter dated May 27, 2014 was submitted to CMC and USAID raising the contractor concerns regarding this issue. Construction in the area of the residence has been seized since this issue came to light, and a safe area in front of and around the structure is barricaded and fenced, our subcontractor and all personnel are under strict orders to stay away from doing any work regardless of how critical the construction activity maybe until it is safe to resume construction. Work stopped from St. 3+200 to St. 3+300 since April 28, 2014. This issue was resolved on August 05, 2014 after the PA evacuated the house. APCO/ArCon resumed construction works at the above mentioned location.
2. Continuous safety challenges and management of heavy traffic. This issue was raised by CMC and USAID in several occasions, APCO indicated that this project in specific is challenging in this regard given its location and the amount of construction activities that are carried on at the same time.	2. APCO/ArCon continued to implement all possible efforts, measures and urge the subcontractor to be proactive in responding to this issue, APCO's Safety and Environmental Officer and his full time assistance followed-up this issue during August and will continue until this issue is totally resolved.
Project 02- DSR	
No Issues during this reporting period.	

USAID | WEST BANK/GAZA

PROGRESS PHOTOS:

Project 01- NAB

Project 01- Paving asphalt binder course from St.1+700 to St. 1+900 LHS

Project 01- Rebar work for box culvert Slab at St. 3+610 RHS- part 2

Project 01 -Grading 1st base course layer from St. 1+240 to 1+380 RHS

Project 01- Installation of sewer pipeline from St. 1+540 to 1+450

Project 01- Installing median curbstone from St.3+100 to 3+500

Project 01- grading and compacting 1st base course layer from St. 1+240 to 1+380 RHS

Project 01- Installation of storm water Pipeline from St. 4+320 to 4+360.	Project 01- Installation of storm water pipeline from St. 1+100 to 1+180.
Project 01- Installing 12" water pipeline from St. 0+750 to 0+850 LHS	Project 01- Spreading and compacting asphalt binder course layer from St. 3+220 to 3+460 RHS.

USAID FROM THE AMERICAN PEOPLE | WEST BANK/GAZA

PROGRESS PHOTOS:

Project 02- DSR

Project 02- St. 2+020 Forward - Before Construction.

Project 02- St. 2+020 Forward- After completion construction activities.

Project 02- St. 1+660 Backward - Before Construction.

Project 02- St. 1+660 Backward- After completion construction activities.

Project 02- St. 1+480 Backward- Before Construction.

Project 02- St. 1+480 Backward- After completion construction activities.

Project 02- St. 1+040 Backward- Before Construction.	Project 02- St. 1+040 Backward- After completion construction activities.
Project 02- St. 0+990 Backward- Before Construction.	Project 02- St. 0+990 Backward- After completion construction activities.

A │Materials- Equipments Receiving Log

Project 01: Nablus- Beit Iba- Deir Sharaf Road
USAID Contract No. 294-I-00-12-00005
Contractor: APCO/ArCon

Title: Equipment receiving log/August 2014

Date	Grader Cat, G12, H140		Bob Cat		Road Marking Machine		Pneumatic Asphalt Roller		JCB		Truck Actros, 2007		Steel Roller		Truck w/ Crane		WATER TANK 10M3		Car		Asphalt Steel Roller		Asphalt Finisher		Wheel Loader		Big Wheel Excavator		Chain excavator		Conrete Mixer		Concrete pump		Mobile Crusher		Milling Machine	
	Quantity in use	Quantity idle	Quantity in use	Quantity idle	Quantity in use	Quantity idle	Quantity in use	Quantity idle	Quantity in use	Quantity idle	Quantity in use	Quantity idle	Quantity in use	Quantity idle	Quantity in use	Quantity idle	Quantity in use	Quantity idle	Quantity in use	Quantity idle	2	Quantity idle	Quantity in use	Quantity idle	Quantity in use	Quantity idle	Quantity in use	Quantity idle	Quantity in use	Quantity idle	Quantity in use	Quantity idle	Quantity in use	Quantity idle	Quantity in use	Quantity idle	Quantity in use	Quantity idle
1-Aug																																						
2-Aug	2		1						2		4		1				2		1						1		1		1		1							
3-Aug	2		1						2		4		1				2		1						1		1		1									
4-Aug	2		1						2		4		1		1		2		1						1		1		1									
5-Aug	2		1						2		4		1		1		2		1						1		1		1									
6-Aug	2		1						2		4		1		1		2		1						1		1		1		2							
7-Aug	2		1						2		4		1		1		2		1						1		1		1		2							
8-Aug																																						
9-Aug	2		1						2		4		1				2		1						1		1		1		1							
10-Aug	2		1						2		4		1				2		1						1		1		2		1							
11-Aug	2		1						2		4		1				2		1						1		1		2		5		1					
12-Aug	2		1						2		4		1				2		1						1		1		2		1							
13-Aug	2		1						2		4		1				2		1						1		1		2		2							
14-Aug	2		1						2		4		1				2		1						1		1		2									
15-Aug																																						
16-Aug	2		1						2		4		1				2		1						1		1		2		3		1					
17-Aug	2		1				2		2		4		1				2		1				1		1		1		2		1							
18-Aug	2		1				2		2		4		1				2		1				1		1		1		2		2							
19-Aug	2		1				2		2		4		1				2		1				1		1		1		2		2		1					
20-Aug	2		1						2		4		1				2		1						1		1		2									
21-Aug	2		1						2		4		1				2		1						1		1		2		3		1					
22-Aug																																						
23-Aug	2		1						2		4		1				2		1						1		1		2									
24-Aug	2		1						2		4		1				2		1						1		1		2		2		1					
25-Aug	2		1						2		4		1				2		1						1		1		2		2		1					
26-Aug	2		1						2		4		1				2		1						1		1		2									
27-Aug	2		1						2		4		1				2		1						1		1		1		3		1					
28-Aug	2		1						2		4		1				2		1						1		1		1		1							
29-Aug																																						
30-Aug	2		1						2		4		1				2		1						1		1		1		1		1					
31-Aug	2		1						2		4		1				2		1						1		1		1		2		1					

Project 02: Deir Sharaf -Tulkarem Road
USAID Contract No. 294-I-00-12-00005
Contractor: APCO/ArCon

Title: Equipment receiving log/August 2014

Date	Grader Cat, G12, H140		Bob Cat		Road Marking Machine		Pneumatic Asphalt Roller		JCB		Guardrail Machine		Truck Actros, 2007		Steel Roller		Truck w/ Crane		WATER TANK 10M3		Asphalt Wheel Roller		Asphalt Finisher		Asphalt Cutting Machine		Chain Excavator		Wheel loader		Brusher Machine		Concrete Mixer		Concrete Pump	
	Quantity in use	Quantity idle	Quantity in use	Quantity idle	Quantity in use	Quantity idle	Quantity in use	Quantity idle	Quantity in use	Quantity idle	Quantity in use	Quantity idle	Quantity in use	Quantity idle	Quantity in use	Quantity idle	Quantity in use	Quantity idle	Quantity in use	Quantity idle	Quantity in use	Quantity idle	Quantity in use	Quantity idle	Quantity in use	Quantity idle	Quantity in use	Quantity idle	Quantity in use	Quantity idle	Quantity in use	Quantity idle	Quantity in use	Quantity idle	Quantity in use	Quantity idle
1-Aug																																				
2-Aug																																	2			
3-Aug													1																				2		1	
4-Aug			1										10		2				1		2		1								1					
5-Aug			1				2						10		2				1				1								1		1			
6-Aug							2						10		2				1				1													
7-Aug			1				2						10		2				1				1								1		1			
8-Aug																																				
9-Aug			1				2						10		2				1				1								1		1			
10-Aug					1																															
11-Aug					1																												5		1	
12-Aug					1																															
13-Aug					1				1																											
14-Aug									1																								1			
15-Aug																																				
16-Aug									1																								3		1	
17-Aug											1								1																	
18-Aug																			1																	
19-Aug																																				
20-Aug																																				
21-Aug																																				
22-Aug																																				
23-Aug																																	4			
24-Aug									1						1				1																	
25-Aug																																				
26-Aug																																				
27-Aug																																				
28-Aug																																				
29-Aug																																				
30-Aug									1																											
31-Aug																																				

Project 01: Nablus- Beit Iba- Deir Sharaf Road
USAID Contract No. 294-I-00-12-00005
Contractor: APCO/ArCon

Title: Materials Receiving Log/August,2014

Date	Material Delivered to Site	Quantity
1-Aug		
2-Aug	Concrete B 350	2.5 m3
3-Aug	Base course	300 ton
4-Aug	Base course	300 ton
5-Aug	Topping	300 ton
	Single Size	140 ton
6-Jul	Topping	500 Tons
	Concrete B 200	2 m3
	Concrete B 300	9 m3
	Concrete B 350	5 m3
7-Aug	Base course	400 tons
8-Aug		
9-Aug	Base course	400 Tons
	Concrete B 300	7 m3
10-Aug	Topping Layer	300 Tons
	Concrete B 350	2.5 m3
11-Aug	Topping Layer	300 Tons
	Concrete B 300	79 m3
	B 350	2.5 m3
12-Aug	Concrete B 200	8 m3
	B 350	3 m3
13-Aug	Concrete B 300	13.5m3
	B 350	3 m3
14-Aug	Base course	200 Tons
15-Aug		
16-Aug	Concrete B 300	27 m3
	Concrete B 350	2.5 m3
17-Aug	ConcreteB-300	9 m3
	1” asphalt binder course	950 Tons
18-Aug	Concrete B-300	14 m3
	1” asphalt	900 Tons
19-Aug	Concrete B-300	9 m3
	Concrete B 350	4 m3
	1” asphalt	585 Tons
20-Aug	Topping	200 Tons
	Base Course	500 Tons
21-Aug	Concrete B 300	33.5 m3
22-Aug		
23-Aug	Topping	600 tons
24-Aug	Concrete B 300	14 m3

Project 01: Nablus- Beit Iba- Deir Sharaf Road
USAID Contract No. 294-I-00-12-00005
Contractor: APCO/ArCon

Title: Materials Receiving Log/August,2014

Date	Material Delivered to Site	Quantity
25-Aug	Concrete B 300	16 m3
26-Aug	Single size	300 Tons
	Base Course	320 m3
27-Aug	Single size	300 Tons
	Base Course	320 m3
	Concrete B 300	24 m3
28-Aug	Single size	170 Tons
	Concrete B 200	1.5 m3
29-Aug		
30-Aug	Single size	120 Tons
	Concrete B 300	4 m3
31-Aug	Single size	150 Tons
	Concrete B 200	3 m3
	Concrete B 300	20 m3

Project 02: Deir Sharaf - Tulkarem Road
USAID Contract No. 294-I-00-12-00005
Contractor: APCO/ArCon

Title: Materials Receiving Log/August,2014

Date	Material Delivered to Site	Quantity
1-Aug		
2-Aug	Concrete B 300	18 m3
3-Aug	Concrete B 250	16 m3
4-Aug	Asphalt wearing course	720 Tons
5-Aug	Asphalt wearing Course	800 Ton
	Concrete B 250	7 m3
6-Aug	Asphalt wearing Course	800 Ton
7-Aug	Asphalt wearing Course	800 Ton
	Concrete B 250	7 m3
8-Aug		
9-Aug	Asphalt wearing Course	800 Ton
	Concrete B 250	63 m3
10-Aug		
11-Aug	Concrete B 250	45 m3
12-Aug	Concrete B 250	45 m3
13-Aug		
14-Aug	Concrete B250	6 m3
15-Aug		
16-Aug	Concrete B250	54 m3
17-Aug		
18-Aug		
19-Aug		
20-Aug		
21-Aug		
22-Aug		
23-Aug	Concrete B 250	72 m3
24-Aug		
25-Aug		
26-Aug		
27-Aug		
28-Aug		
29-Aug		
30-Aug		
31-Aug		

B | Detailed Time Schedule for the Project

APCO/ArCon CONSTRUCTION AND SERVICES

Updated Construction Program

August 31, 2014

T.O14

Multiple Roads Project North (II)

Activity ID	Activity Name	Original Duration	Activity % Complete	Remaining Duration	BL2 Start	BL2 Finish	Start	Finish	Total Float	Budgeted Total Cost	Actual Total Cost
Multiple Roads Project North (II)		426d		154d	03-Dec-13	06-Jan-15	03-Dec-13 A	01-Feb-15	-26d	$14,788,229	$7,108,848
Milestones		426d		154d	03-Dec-13	06-Jan-15	03-Dec-13 A	01-Feb-15	-26d	$0	$0
General Milestone		426d		0d	03-Dec-13	06-Jan-15	03-Dec-13 A	01-Feb-15	-26d	$0	$0
MRNII0000	Start Date NTP	0d	100%	0d	03-Dec-13		03-Dec-13 A			$0	$0
MRNII0010	Completion Task order	0d	0%	0d		06-Jan-15		01-Feb-15	-26d	$0	$0
Intermediate Milestones		426d		154d	03-Dec-13	06-Jan-15	03-Dec-13 A	01-Feb-15	-26d	$0	$0
Completion Milestones		164d		0d	20-Aug-14	06-Jan-15	20-Aug-14 A	01-Feb-15	-26d	$0	$0
MRNII0020	Completion Project 2 Deir Sharaf Tulkarem Road	0d	100%	0d		20-Aug-14		20-Aug-14 A		$0	$0
MRNII0030	Completion Project 1 Nablus - Beit Iba - Deir Sharaf Road	0d	0%	0d		06-Jan-15		01-Feb-15	-26d	$0	$0
Preconstuction Milestones		110d		0d	04-Dec-13	07-May-14	08-Dec-13 A	13-May-14 A		$0	$0
MRNII0040	Start Preconstruction Submittal	0d	100%	0d	04-Dec-13		08-Dec-13 A			$0	$0
MRNII0050	Finish Preconstruction Submittal	0d	100%	0d		07-May-14		13-May-14 A		$0	$0
PROJECT 01 Nablus - Beit Iba - Deir Sharaf Road		419d		154d	03-Dec-13	29-Dec-14	03-Dec-13 A	01-Feb-15	-26d	$0	$0
Mobilization		11d		0d	07-Dec-13	23-Dec-13	04-Dec-13 A	23-Jan-14 A		$0	$0
MRNII0060	Start Mobilization	0d	100%	0d	07-Dec-13		04-Dec-13 A			$0	$0
MRNII0070	Finish Mobilization	0d	100%	0d		23-Dec-13		23-Jan-14 A		$0	$0
Shop Drawing		210d		0d	28-Dec-13	16-Oct-14	09-Jan-14 A	28-Sep-14	79d	$0	$0
MRNII0080	Start Shop Drawing Submittal	0d	100%	0d	28-Dec-13		09-Jan-14 A			$0	$0
MRNII0090	Finish Shop Drawing Submittal	0d	0%	0d		16-Oct-14		28-Sep-14	79d	$0	$0
Material		206d		0d	04-Jan-14	28-Sep-14	25-Dec-13 A	28-Sep-14	79d	$0	$0
MRNII0100	Start Material Submittal	0d	100%	0d	04-Jan-14		25-Dec-13 A			$0	$0
MRNII0110	Finish Material submittal	0d	0%	0d		28-Sep-14		28-Sep-14	79d	$0	$0
Construction		299d		0d	06-Jan-14	29-Dec-14	23-Jan-14 A	25-Jan-15	-22d	$0	$0
MRNII0120	Start Construction (Ground Breaking)	0d	100%	0d	06-Jan-14		23-Jan-14 A			$0	$0
MRNII0130	Finish Construction Phase	0d	0%	0d		29-Dec-14		25-Jan-15	-22d	$0	$0
Project Duration		366d		154d	03-Dec-13	01-Dec-14	03-Dec-13 A	01-Feb-15	-26d	$0	$0
MRNII0140	Project Duration (Calendar Days)	364d	57.8%	154d	03-Dec-13	01-Dec-14	03-Dec-13 A	01-Feb-15	-26d	$0	$0
MRNII0150	Project Duration (Working Days)	279d	55.38%	125d	03-Dec-13	01-Dec-14	03-Dec-13 A	01-Feb-15	-22d	$0	$0
MRNII0160	Construction Duration (Working Days)	240d	50.52%	119d	06-Jan-14	10-Nov-14	23-Jan-14 A	25-Jan-15	-22d	$0	$0

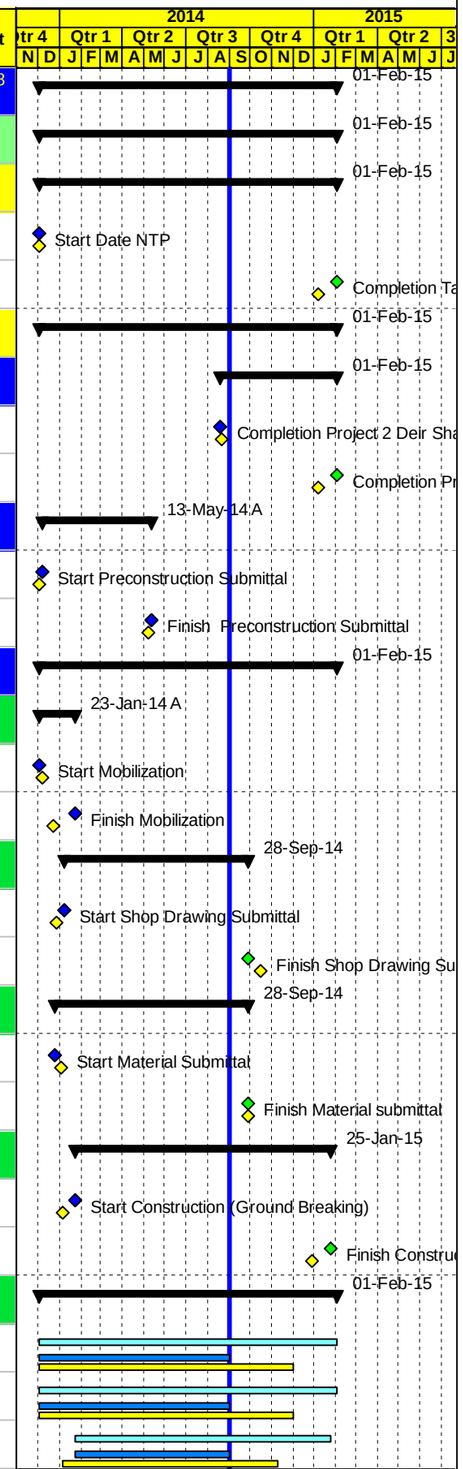

Project Baseline Bar | Baseline Milestone | Actual Level of Effort | Level of Effort | Level of effort Baseline | Actual Work | Early Bar | Summary | Milestone Early Bar | Milestone Actual | Critical Bar

Date	Revision	Checked	Approved
04-Sep-14			

APCO/ArCon CONSTRUCTION AND SERVICES

Updated Construction Program

August 31, 2014

T.O14
Multiple Roads Project North (II)

Activity ID	Activity Name	Original Duration	Activity % Complete	Remaining Duration	BL2 Start	BL2 Finish	Start	Finish	Total Float	Budgeted Total Cost	Actual Total Cost
PROJECT 02 Deir Sharaf Tulkarem Road		291d		0d	03-Dec-13	15-Sep-14	03-Dec-13 A	20-Aug-14 A		$0	$0
Mobilization		19d		0d	07-Dec-13	04-Jan-14	04-Dec-13 A	20-Jan-14 A		$0	$0
MRNII0170	Start Mobilization	0d	100%	0d	07-Dec-13		04-Dec-13 A			$0	$0
MRNII0180	Finish Mobilization	0d	100%	0d		04-Jan-14		20-Jan-14 A		$0	$0
Shop Drawing Milestones		113d		0d	01-Mar-14	12-Jul-14	15-Jan-14 A	16-Jul-14 A		$0	$0
MRNII0190	Start Shop Drawing Submittal	0d	100%	0d	01-Mar-14		15-Jan-14 A			$0	$0
MRNII0200	Finish Shop Drawing Submittal	0d	100%	0d		12-Jul-14		16-Jul-14 A		$0	$0
Material		113d		0d	01-Mar-14	01-Jul-14	25-Dec-13 A	15-Jul-14 A		$0	$0
MRNII0210	Start Material Submittal	0d	100%	0d	01-Mar-14		25-Dec-13 A			$0	$0
MRNII0220	Finish Material submittal	0d	100%	0d		01-Jul-14		15-Jul-14 A		$0	$0
Construction		121d		0d	16-Mar-14	13-Aug-14	24-Feb-14 A	17-Aug-14 A		$0	$0
MRNII0230	Start Construction (Ground Breaking)	0d	100%	0d	16-Mar-14		24-Feb-14 A			$0	$0
MRNII0240	Finish Construction Phase	0d	100%	0d		13-Aug-14		17-Aug-14 A		$0	$0
Project Duration		291d		0d	03-Dec-13	15-Sep-14	03-Dec-13 A	20-Aug-14 A		$0	$0
MRNII0250	Project Duration (Calendar Days)	240d	100%	0d	03-Dec-13	30-Jul-14	03-Dec-13 A	20-Aug-14 A		$0	$0
MRNII0260	Project Duration (Working Days)	179d	100%	0d	03-Dec-13	27-Jul-14	03-Dec-13 A	19-Aug-14 A		$0	$0
MRNII0270	Construction Duration (Working Days)	145d	100%	0d	12-Mar-14	15-Sep-14	24-Feb-14 A	17-Aug-14 A		$0	$0
Task order Duration		366d		154d	03-Dec-13	01-Dec-14	03-Dec-13 A	01-Feb-15	-26d	$0	$0
MRNII0280	Project Duration (Calendar Days)	364d	57.8%	154d	03-Dec-13	01-Dec-14	03-Dec-13 A	01-Feb-15	-26d	$0	$0
MRNII0290	Project Duration (Working Days)	279d	55.38%	125d	03-Dec-13	01-Dec-14	03-Dec-13 A	01-Feb-15	-22d	$0	$0
Pre Construction Phase		219d		0d	04-Dec-13	14-May-14	08-Dec-13 A	09-Jul-14 A		$0	$0
Pre Construction Submittals		219d		0d	04-Dec-13	14-May-14	08-Dec-13 A	09-Jul-14 A		$0	$0
MRNII1100	Bank Guarantee Certificates	10d	100%	0d	05-Dec-13	18-Dec-13	08-Dec-13 A	31-Dec-13 A		$0	$0
MRNII1090	30- Day Schedule (Pre Construction Submittals & Mobilization phase)	10d	100%	0d	04-Dec-13	17-Dec-13	08-Dec-13 A	22-Dec-13 A		$0	$0
MRNII1110	Temporary and Permanent Project Sign Plan	10d	100%	0d	08-Dec-13	19-Dec-13	08-Dec-13 A	22-Dec-13 A		$0	$0
MRNII1190	Subcontractors' profile	10d	100%	0d	15-Dec-13	26-Dec-13	22-Dec-13 A	31-Dec-13 A		$0	$0
MRNII1130	Testing Lab	10d	100%	0d	10-Dec-13	23-Dec-13	23-Dec-13 A	05-Jan-14 A		$0	$0
MRNII1170	Key Personnel Plan	10d	100%	0d	12-Dec-13	25-Dec-13	25-Dec-13 A	31-Dec-13 A		$0	$0
MRNII1200	QCP-Quality Control Program	10d	100%	0d	15-Dec-13	26-Dec-13	25-Dec-13 A	09-Jan-14 A		$0	$0

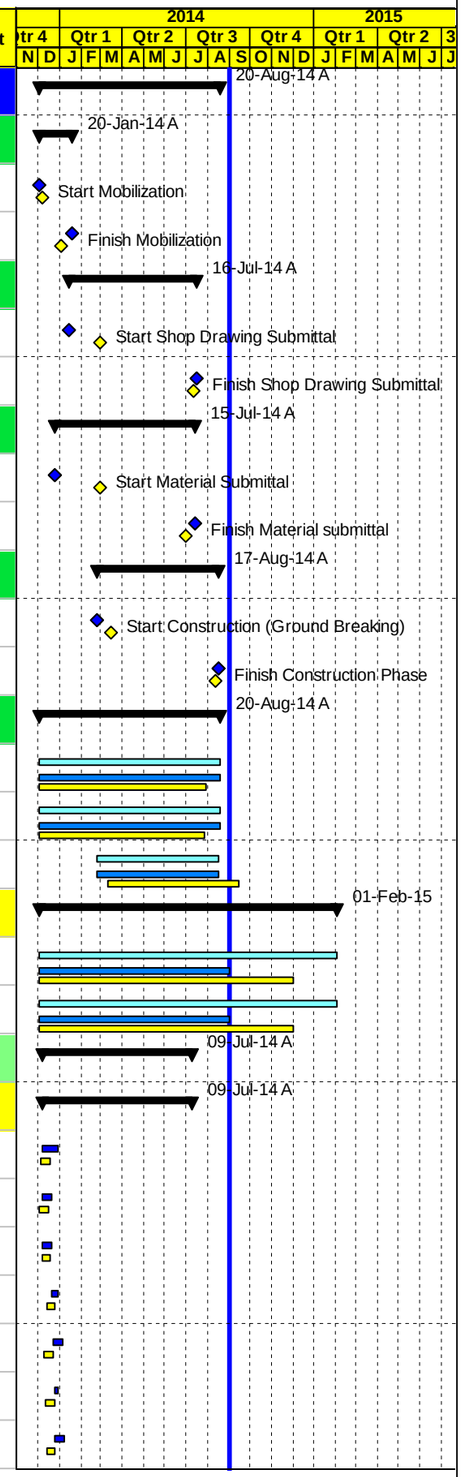

Project Baseline Bar | Baseline Milestone | Actual Level of Effort | Level of Effort
Level of effort Baseline | Actual Work | Early Bar | Summary
Milestone Early Bar | Milestone Actual | Critical Bar

Page 2 of 30

Date	Revision	Checked	Approved
04-Sep-14			

APCO ArCon CONSTRUCTION AND SERVICES

Updated Construction Program

August 31, 2014

T.O14

Multiple Roads Project North (II)

Activity ID	Activity Name	Original Duration	Activity % Complete	Remaining Duration	BL2 Start	BL2 Finish	Start	Finish	Total Float	Budgeted Total Cost	Actual Total Cost
MRNII1180	Safety Plan	10d	100%	0d	12-Dec-13	25-Dec-13	25-Dec-13 A	13-Jan-14 A		$0	$0
MRNII1140	Field Offices Furniture & Equipment Plan	10d	100%	0d	10-Dec-13	23-Dec-13	25-Dec-13 A	09-Feb-14 A		$0	$0
MRNII1260	USAID Branding Plan	10d	100%	0d	23-Dec-13	06-Jan-14	25-Dec-13 A	07-Jan-14 A		$0	$0
MRNII1120	Insurances	10d	100%	0d	08-Dec-13	19-Dec-13	25-Dec-13 A	06-Jan-14 A		$0	$0
MRNII1150	Existing Survey Plan for Project 01	10d	100%	0d	11-Dec-13	24-Dec-13	29-Dec-13 A	22-Jan-14 A		$0	$0
MRNII1230	Schedule Submittals	10d	100%	0d	17-Dec-13	30-Dec-13	29-Dec-13 A	13-Jan-14 A		$0	$0
MRNII1310	Method Statement Plan	10d	100%	0d	31-Dec-13	14-Jan-14	29-Dec-13 A	22-Jan-14 A		$0	$0
MRNII1330	CPM-Construction Schedule and S-Curve	10d	100%	0d	31-Dec-13	14-Jan-14	29-Dec-13 A	04-Mar-14 A		$0	$0
MRNII1240	60-Day Plan of Operation	10d	100%	0d	18-Dec-13	31-Dec-13	29-Dec-13 A	08-Jan-14 A		$0	$0
MRNII1245	Project Overview Bar Chart	10d	100%	0d	18-Dec-13	31-Dec-13	29-Dec-13 A	08-Jan-14 A		$0	$0
MRNII1210	Coordination with local Authorities Plan	10d	100%	0d	15-Dec-13	26-Dec-13	30-Dec-13 A	13-Jan-14 A		$0	$0
MRNII1160	Existing Survey Plan for Project 02	10d	100%	0d	12-Dec-13	25-Dec-13	31-Dec-13 A	14-Jan-14 A		$0	$0
MRNII1220	Field Offices Location & Layout	10d	100%	0d	15-Dec-13	26-Dec-13	06-Jan-14 A	09-Jan-14 A		$0	$0
MRNII1270	Dilapidation Survey (Project 01)	10d	100%	0d	26-Dec-13	09-Jan-14	07-Jan-14 A	05-Mar-14 A		$0	$0
MRNII1280	Dilapidation Survey (Project 02)	10d	100%	0d	26-Dec-13	09-Jan-14	15-Jan-14 A	21-Jan-14 A		$0	$0
MRNII1320	Environmental Mitigation Plan	10d	100%	0d	31-Dec-13	14-Jan-14	16-Jan-14 A	26-Jan-14 A		$0	$0
MRNII1250-new	Proposed staging and storage yard -Nablus Beit Iba Der Sharaf Road -Project 01	10d	100%	0d	22-Dec-13	05-Jan-14	19-Jan-14 A	21-Jan-14 A		$0	$0
MRNII1290	Risk Management Plan (Project 01)	10d	100%	0d	26-Dec-13	09-Jan-14	19-Jan-14 A	03-Mar-14 A		$0	$0
MRNII1340	Traffic Control Plan Phase I- from Sta.0+000 to Sta.2+180 (Project 02)	10d	100%	0d	30-Dec-13	13-Jan-14	26-Jan-14 A	05-Feb-14 A		$0	$0
MRNII1300	Risk Management Plan (Project 02)	10d	100%	0d	26-Dec-13	09-Jan-14	29-Jan-14 A	05-Feb-14 A		$0	$0
MRNII1350	Traffic Control Plan (Area A and B) from Sta.2+020 to Sta.2+540-Nablus Beit Iba Der Sharaf Road -Project 01	10d	100%	0d	30-Dec-13	13-Jan-14	05-Feb-14 A	06-Feb-14 A		$0	$0
MRNII1250	Proposed Dumping Area -Project 01	10d	100%	0d	22-Dec-13	05-Jan-14	11-Feb-14 A	12-Feb-14 A		$0	$0
MRNII1310-new	Traffic Control Plan from Sta.A2+540 to Sta.A3+500 -Phase II-Project 01	10d	100%	0d	10-Apr-14	23-Apr-14	17-Feb-14 A	02-Mar-14 A		$0	$0
MRNII1315-new	12" inch Procedure Qualification Record (PQR)	10d	100%	0d	20-Mar-14	02-Apr-14	05-Mar-14 A	20-Mar-14 A		$0	$0
MRNII1316-new	Welding Procedure 3-12 inch pipes- Project 01	10d	100%	0d	20-Mar-14	02-Apr-14	24-Mar-14 A	31-Mar-14 A		$0	$0
MRNII1317-new	Specific Method Statement for Sewer lines Leakage Testing Project 01	10d	100%	0d	01-Apr-14	14-Apr-14	25-Mar-14 A	30-Mar-14 A		$0	$0
MRNII1318-new	Traffic Control Plan from Sta.3+520 to Sta.4+620-Project 01	10d	100%	0d	10-Apr-14	23-Apr-14	08-Apr-14 A	28-Apr-14 A		$0	$0
MRNII1319-new	Special Method Statements for Hydrostatic Test for concrete pipes - project 01	10d	100%	0d	10-Apr-14	23-Apr-14	21-Apr-14 A	24-Apr-14 A		$0	$0
MRNII1320-new	Traffic Control Plan Phase II from Sta.0+000 to Sta.2+000 -Nablus Beit Iba Der Sharaf Road -Project 01	10d	100%	0d	24-Apr-14	07-May-14	28-Apr-14 A	13-May-14 A		$0	$0

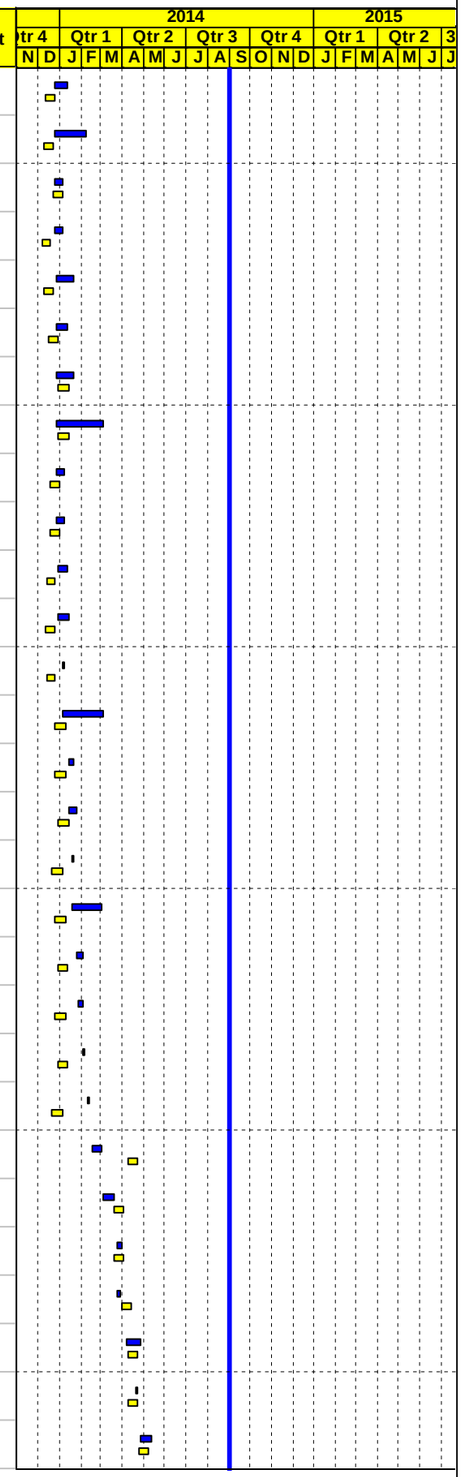

Project Baseline Bar | Baseline Milestone | Actual Level of Effort | Level of Effort
Level of effort Baseline | Actual Work | Early Bar | Summary
Milestone Early Bar | Milestone Actual | Critical Bar

Date	Revision	Checked	Approved
04-Sep-14			

APCO/ArCon CONSTRUCTION AND SERVICES

Updated Construction Program

August 31, 2014

T.O14

Multiple Roads Project North (II)

Activity ID	Activity Name	Original Duration	Activity % Complete	Remaining Duration	BL2 Start	BL2 Finish	Start	Finish	Total Float	Budgeted Total Cost	Actual Total Cost
MRNII1325-new	Confined space safety plan -Project 01	10d	100%	0d	01-May-14	14-May-14	06-May-14 A	08-May-14 A		$0	$0
MRNII1330-new	Work Zone Traffic Control and Operations at Night(Specific Night Work-Project 01	10d	100%	0d			09-Jul-14 A	09-Jul-14 A		$0	$0
Mobilization Offices		4d		0d	28-Dec-13	31-Dec-13	25-Dec-13 A	06-Jan-14 A		$0	$0
MRNII1370	Supply and install Office Furniture's and Supplies	3d	100%	0d	28-Dec-13	30-Dec-13	25-Dec-13 A	06-Jan-14 A		$0	$0
MRNII1380	Supply and install Office IT Equipments & Applience	3d	100%	0d	29-Dec-13	31-Dec-13	25-Dec-13 A	06-Jan-14 A		$0	$0
PROJECT 01 Nablus - Beit Iba - Deir Sharaf Road		426d		154d	03-Dec-13	06-Jan-15	03-Dec-13 A	01-Feb-15	-26d	$12,743,361	$5,063,981
PROJECT 01 Preconstruction Phase		50d		0d	03-Dec-13	21-Jan-14	03-Dec-13 A	07-May-14 A		$501,723	$501,723
PROJECT 01 Conformed Drawings and Coordination		40d		0d	03-Dec-13	11-Jan-14	03-Dec-13 A	07-May-14 A		$0	$0
NAB0110	Coordination with Israeli authorities for approval and permit area C Project 01	40d	100%	0d	03-Dec-13	11-Jan-14	03-Dec-13 A	07-May-14 A		$0	$0
NAB0100	Final for Construction Drawing (Conformed)	0d	100%	0d	03-Dec-13		03-Dec-13 A			$0	$0
PROJECT 01 Mobilization		32d		0d	07-Dec-13	21-Jan-14	04-Dec-13 A	23-Jan-14 A		$501,723	$501,723
NAB0140	Mobilization Total Cost (4.0%)	13d	100%	0d	07-Dec-13	23-Dec-13	04-Dec-13 A	23-Jan-14 A		$501,723	$501,723
NAB0170	Site Hand Over	1d	100%	0d	08-Dec-13	08-Dec-13	08-Dec-13 A	08-Dec-13 A		$0	$0
NAB0190	Start Preparation Construction Submittals (Survey plan , Shop Drawings & Materials)	13d	100%	0d	07-Dec-13	23-Dec-13	15-Dec-13 A	04-Jan-14 A		$0	$0
NAB0200	Install Temporary Project Sign	2d	100%	0d	20-Jan-14	21-Jan-14	20-Jan-14 A	20-Jan-14 A		$0	$0
NAB0205	Storage yard preparation and mobilizing equipment	3d	100%	0d	30-Dec-13	04-Jan-14	20-Jan-14 A	23-Jan-14 A		$0	$0
NAB0180	Checking With CMC Existing-Bench Marks, Survey Control Points	0d	100%	0d	11-Dec-13	11-Dec-13	22-Jan-14 A	22-Jan-14 A		$0	$0
PROJECT 01 Construction Phase		411d		139d	03-Dec-13	29-Dec-14	25-Dec-13 A	17-Jan-15	-11d	$12,116,208	$4,562,258
PROJECT 01 Construction Submittals		320d		43d	03-Dec-13	16-Oct-14	25-Dec-13 A	13-Oct-14	85d	$0	$0
PROJECT 01 Shop Drawing Submittals		320d		43d	03-Dec-13	16-Oct-14	09-Jan-14 A	13-Oct-14	85d	$0	$0
Plan Profile and Cross Sections Phase One from St. A2+020 TO St. 5+450		215d		12d	03-Dec-13	23-Jul-14	09-Jan-14 A	14-Sep-14	-22d	$0	$0
NAB0240	Main Road From St. A2+020 To St. A2+600	12d	100%	0d	03-Dec-13	18-Dec-13	09-Jan-14 A	09-Feb-14 A		$0	$0
NAB0250	Main Road From St. A2+600 To St. A3+000	12d	100%	0d	14-Dec-13	30-Dec-13	16-Feb-14 A	25-Feb-14 A		$0	$0
NAB0260	Main Road From St. A3+000 To St. A3+600	12d	100%	0d	01-Mar-14	15-Mar-14	02-Mar-14 A	26-Mar-14 A		$0	$0
NAB0270	Main Road From St. A3+600 To St. A4+100	12d	100%	0d	05-Mar-14	19-Mar-14	06-Mar-14 A	17-Mar-14 A		$0	$0
NAB0280	Main Road From St. A4+100 To St. A4+850	12d	100%	0d	01-Apr-14	14-Apr-14	27-Mar-14 A	07-May-14 A		$0	$0
NAB0301-new	Junction at Sta.3+420	12d	100%	0d	24-Apr-14	08-May-14	24-Apr-14 A	13-May-14 A		$0	$0
NAB0302-new	Junction at Sta.2+600 LHS and at Sta.2+640 RHS	12d	100%	0d	03-May-14	15-May-14	04-May-14 A	15-May-14 A		$0	$0
NAB0285-new	Junction from Sta.1+910 to Sta.2+040	12d	100%	0d	03-May-14	15-May-14	25-May-14 A	26-Jun-14 A		$0	$0

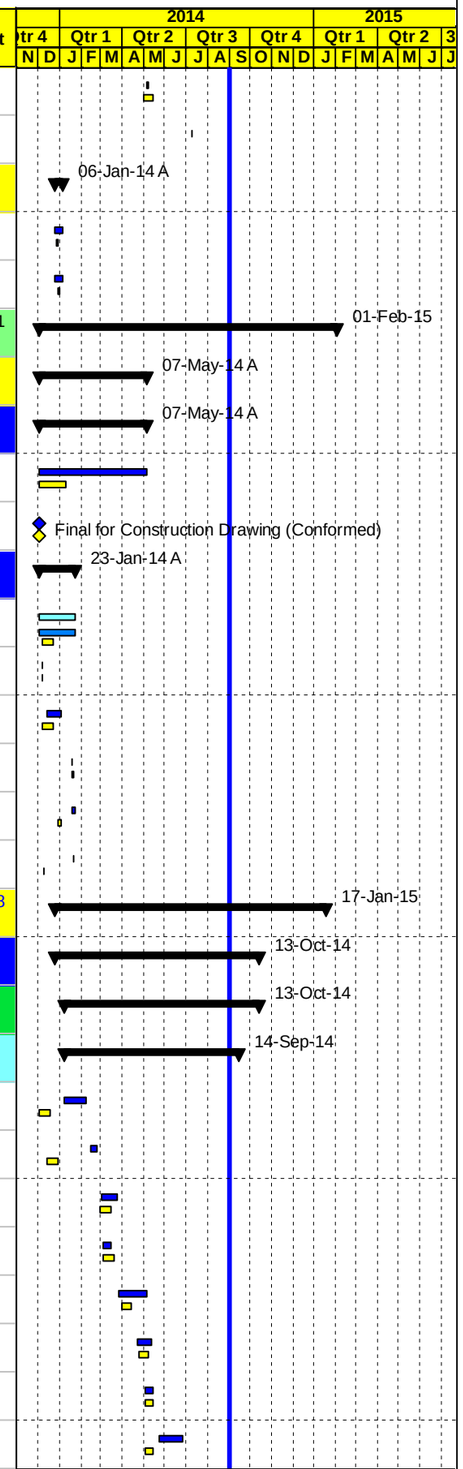

Project Baseline Bar | Baseline Milestone | Actual Level of Effort | Level of Effort | Level of effort Baseline | Actual Work | Early Bar | Summary | Milestone Early Bar | Milestone Actual | Critical Bar

Date	Revision	Checked	Approved
04-Sep-14			

APCO/ArCon CONSTRUCTION AND SERVICES

Updated Construction Program

August 31, 2014

T.O14
Multiple Roads Project North (II)

Activity ID	Activity Name	Original Duration	Activity % Complete	Remaining Duration	BL2 Start	BL2 Finish	Start	Finish	Total Float	Budgeted Total Cost	Actual Total Cost
NAB0310-new	Access Road at Sta.2+710 LHS -Segment A	12d	100%	0d			13-Aug-14 A	18-Aug-14 A		$0	$0
NAB0320-new	Access Road at Sta.2+370 RHS ,Sta.2+420 RHS, Sta.2+445 RHS, Sta.2+550 RHS, Sta.2+600 LHS and Sta.2+640 RHS-Segment A	12d	100%	0d			13-Aug-14 A	25-Aug-14 A		$0	$0
NAB0300	Main Road From St. A4+850 To St. A5+450	12d	0%	12d	01-Jul-14	23-Jul-14	01-Sep-14	14-Sep-14	-22d	$0	$0
Plan Profile and Cross Sections Phase Two From St. 0+000 to St. 2+020		96d		0d	07-Apr-14	03-Aug-14	10-Apr-14 A	12-Aug-14 A		$0	$0
NAB0370	Main Road From St. A1+500 To St. A2+020	12d	100%	0d	07-Apr-14	21-Apr-14	10-Apr-14 A	15-May-14 A		$0	$0
NAB0360	Main Road From St. A1+050 To St. A1+500	12d	100%	0d	19-May-14	01-Jun-14	15-May-14 A	07-Jul-14 A		$0	$0
NAB0340	Main Road From St. A0+150 To St. A1+050	12d	100%	0d	09-Jul-14	03-Aug-14	10-Jul-14 A	12-Aug-14 A		$0	$0
Plan Profile and Cross Sections Phase Three Seg. B from sta.B0+000 to B0+399		12d		0d	25-Jun-14	14-Jul-14	18-Jun-14 A	05-Aug-14 A		$0	$0
NAB0380	Seg B From St. B0+000 To St. B0+399	12d	100%	0d	25-Jun-14	14-Jul-14	18-Jun-14 A	05-Aug-14 A		$0	$0
Waterline		178d		0d	15-Jan-14	17-Aug-14	16-Jan-14 A	25-Aug-14 A		$0	$0
NAB0400	Water pipeline from St. A 1+900 to A 2+500 (3") (LHS)	12d	100%	0d	15-Jan-14	01-Feb-14	16-Jan-14 A	20-Mar-14 A		$0	$0
NAB0400-NEW	12 " Deir Sharaf steel water pipeline from St. A 2+000 to A 3+000 (12") (RHS)	12d	100%	0d	20-Mar-14	02-Apr-14	17-Mar-14 A	23-Mar-14 A		$0	$0
NAB0401-NEW	12 " Deir Sharaf steel water pipeline from St. A 3+000 to A 4+100 (12") (RHS)	12d	100%	0d	20-Mar-14	02-Apr-14	03-Apr-14 A	08-Apr-14 A		$0	$0
NAB0402-NEW	3" Deir Sharaf steel water pipeline from St. A 2+900 to A 4+400 (3") (LHS)	12d	100%	0d	20-Mar-14	02-Apr-14	10-Apr-14 A	16-Apr-14 A		$0	$0
NAB0420	12" Deir Sharaf steel water pipeline from St. Sta.1+050 to Sta.2+000 (LHS)	12d	100%	0d	17-May-14	29-May-14	28-Apr-14 A	01-Jun-14 A		$0	$0
NAB0403-NEW	12 " Deir Sharaf steel water pipeline from St. A 4+100 to A 4+850 (12") (RHS)	12d	100%	0d	03-May-14	15-May-14	05-May-14 A	07-May-14 A		$0	$0
NAB0404-NEW	Water(12")from Sta.0+000 to Sta.0+380-Segment B	12d	100%	0d			03-Aug-14 A	20-Aug-14 A		$0	$0
NAB0410	12 " Deir Sharaf steel water pipeline from St. A 0+150 to A 1+050 (12") (LHS)	12d	100%	0d	04-Aug-14	17-Aug-14	18-Aug-14 A	25-Aug-14 A		$0	$0
Sewer line		178d		6d	15-Jan-14	17-Aug-14	20-Jan-14 A	07-Sep-14	30d	$0	$0
NAB0430	Sewer line (LHS) from St. 1+930 to 2+610 (12")	12d	100%	0d	15-Jan-14	01-Feb-14	20-Jan-14 A	09-Feb-14 A		$0	$0
NAB0435-NEW	Sewer line (LHS) from Sta.3+407 to Sta.3+560	12d	100%	0d	03-May-14	15-May-14	13-May-14 A	15-May-14 A		$0	$0
NAB0440	Sewer line (LHS) from St. 4+100 to 4+600 (12")	12d	100%	0d	01-Jul-14	23-Jul-14	26-Jun-14 A	03-Jul-14 A		$0	$0
NAB0445-NEW	Sewer line from Sta.1+350 to Sta.1+640	12d	100%	0d			04-Aug-14 A	04-Aug-14 A		$0	$0
NAB0450	Sewer line (LHS) from St. 0+270 to 0+530 (10")	12d	50%	6d	04-Aug-14	17-Aug-14	21-Aug-14 A	07-Sep-14	30d	$0	$0
Concrete walls Phase One from St. A2+020 TO St. 5+450		279d		7d	03-Dec-13	05-Aug-14	06-Feb-14 A	07-Sep-14	121d	$0	$0
NAB0443-New	Retaining Wall from Sta.2+339 to Sta.2+369 (RHS)	12d	100%	0d	03-Dec-13	18-Dec-13	06-Feb-14 A	09-Feb-14 A		$0	$0
NAB0444-New	Concrete Wall from Sta.2+040 to Sta.2+065 (LHS)	12d	100%	0d	03-Dec-13	18-Dec-13	06-Feb-14 A	13-Mar-14 A		$0	$0
NAB0447-New	Retaining Wall from Sta.A2+475 to Sta.A2+515 (RHS)	12d	100%	0d	03-Dec-13	18-Dec-13	16-Feb-14 A	23-Feb-14 A		$0	$0
NAB0449-New	Retaining Wall from Sta.2+740 to Sta.2+850 (RHS)	12d	100%	0d	01-Mar-14	15-Mar-14	02-Mar-14 A	05-Mar-14 A		$0	$0

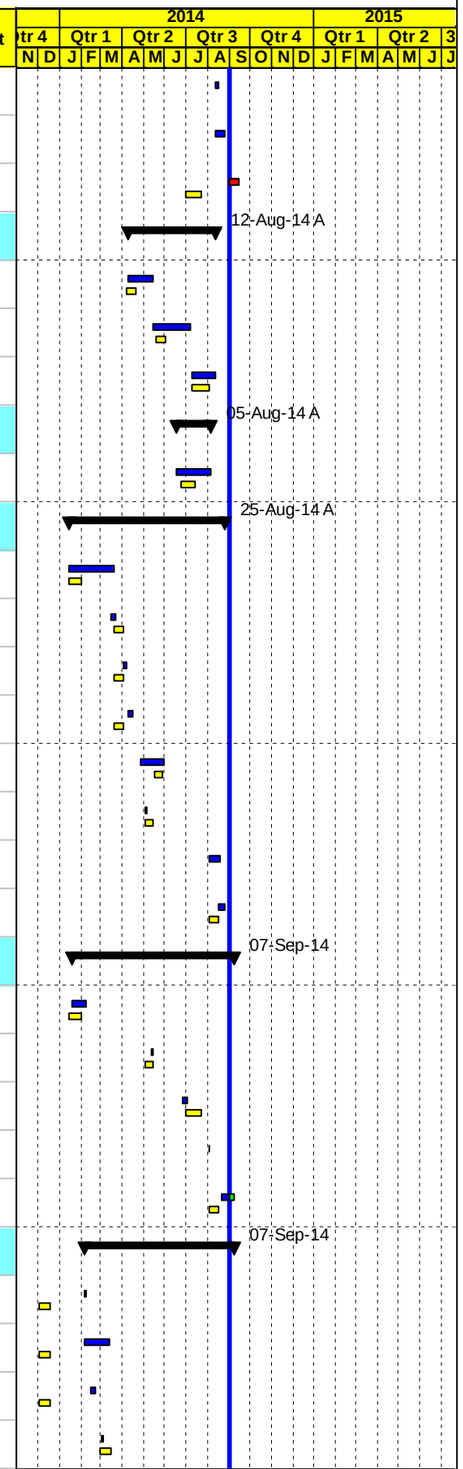

Project Baseline Bar
Level of effort Baseline
Milestone Early Bar
Baseline Milestone
Actual Work
Milestone Actual
Actual Level of Effort
Early Bar
Critical Bar
Level of Effort
Summary

Date	Revision	Checked	Approved
04-Sep-14			

APCO/ArCon CONSTRUCTION AND SERVICES

Updated Construction Program

August 31, 2014

T.O14
Multiple Roads Project North (II)

Activity ID	Activity Name	Original Duration	Activity % Complete	Remaining Duration	BL2 Start	BL2 Finish	Start	Finish	Total Float	Budgeted Total Cost	Actual Total Cost
NAB0451-New	Retaining Wall from Sta.A2+980 to Sta.A3+010 (LHS)	12d	100%	0d	01-Mar-14	15-Mar-14	10-Mar-14 A	31-Mar-14 A		$0	$0
NAB0452-New	Retaining Wall from Sta.A2+719 to Sta.A2+730 (LHS) L= 11m	12d	100%	0d	24-Apr-14	08-May-14	10-Mar-14 A	05-May-14 A		$0	$0
NAB0461-New	Retaining Wall from Sta.3+230 to Sta.3+300 (RHS) L= 70 m	12d	100%	0d	13-Mar-14	26-Mar-14	16-Mar-14 A	06-Apr-14 A		$0	$0
NAB0467-New	Retaining Wall from Sta.3+230 to Sta.3+300 (RHS) L= 70 m	12d	100%	0d	13-Mar-14	26-Mar-14	16-Mar-14 A	06-Apr-14 A		$0	$0
NAB0462-New	Conc. Retaining walls from Sta.A3+560 to Sta.A3+590 (RHS)	12d	100%	0d	13-Mar-14	26-Mar-14	19-Mar-14 A	24-Mar-14 A		$0	$0
NAB0460	Conc. Retaining walls from A3+160 to A3+190 (LHS) L= 40 m & A3+160 to A3+190 (RHS) L= 40 m	12d	100%	0d	19-Apr-14	04-May-14	19-Mar-14 A	31-Mar-14 A		$0	$0
NAB0463-New	Conc. Retaining walls from Sta.A3+010 to Sta.A3+020 (RHS)	12d	100%	0d	13-Mar-14	26-Mar-14	24-Mar-14 A	27-Mar-14 A		$0	$0
NAB0466-New	Retaining Wall from Sta.A3+341 to Sta.A3+370 (RHS) L= 29 m	12d	100%	0d	10-Apr-14	24-Apr-14	25-Mar-14 A	22-Apr-14 A		$0	$0
NAB0464-New	Conc. Retaining walls from Sta.3+655 to Sta.3+695 (RHS)	12d	100%	0d	13-Mar-14	26-Mar-14	27-Mar-14 A	06-Apr-14 A		$0	$0
NAB0465-New	Conc. Retaining walls from Sta.3+373 to Sta.3+402 (LHS)	12d	100%	0d	13-Mar-14	26-Mar-14	31-Mar-14 A	06-Apr-14 A		$0	$0
NAB0468-New	Boundary wall from Sta.3+950 to Sta.3+985 (LHS)	12d	100%	0d	13-Mar-14	26-Mar-14	03-Apr-14 A	30-Apr-14 A		$0	$0
NAB0470	Conc. Retaining walls from A3+828.5 to A3+855.5 (RHS) L= 27 m	12d	100%	0d	19-Apr-14	04-May-14	03-Apr-14 A	05-May-14 A		$0	$0
NAB0480	Conc. Retaining walls from A3+950 to A3+982 (LHS) L= 32 m	12d	100%	0d	01-Jul-14	23-Jul-14	03-Apr-14 A	30-Apr-14 A		$0	$0
NAB0469-New	Retaining Wall from Sta.4+090 to Sta.4+100	12d	50%	6d	24-Apr-14	08-May-14	24-Apr-14 A	07-Sep-14	97d	$0	$0
NAB0472-New	Retaining Wall from Sta.3+217 to Sta.3+226 LHS L= 9 m and Concrete Stair from Sta. 3+226 to Sta.3+229 LHS L= 3	12d	100%	0d	03-May-14	15-May-14	07-May-14 A	19-May-14 A		$0	$0
NAB0473-New	Retaining Wall from Sta.3+715 to Sta.3+740 LHS L= 25 m	12d	100%	0d	03-May-14	15-May-14	12-May-14 A	22-Jun-14 A		$0	$0
NAB0500	Conc. Retaining walls from A4+545 to Sta.A4+617 RHS L= 72 m	12d	100%	0d	02-Jun-14	15-Jun-14	13-May-14 A	21-May-14 A		$0	$0
NAB0510	Conc. Retaining walls from A4+830 to A4+865 (RHS) L= 35 m	12d	100%	0d	16-Jun-14	30-Jun-14	14-May-14 A	21-May-14 A		$0	$0
NAB0520-new	Retaining Wall from Sta.A4+215 to Sta.A4+250 RHS L= 35 m	12d	100%	0d			03-Aug-14 A	05-Aug-14 A		$0	$0
NAB0490	Conc.boundary walls from Sta.4+577. 86 to Sta.4+600 (LHS) L= 22.14 m	12d	100%	0d	12-Jul-14	05-Aug-14	11-Aug-14 A	31-Aug-14 A		$0	$0
NAB0620-new	Concrete Wall from Sta.A2+980 to Sta.A3+010 LHS	12d	100%	0d			25-Aug-14 A	27-Aug-14 A		$0	$0
Concrete walls Phase Two From St. 0+000 to St. 2+020		118d		28d	03-May-14	27-Aug-14	04-May-14 A	02-Oct-14	24d	$0	$0
NAB0470-New	Retaining Wall from Sta.1+720 to Sta.1+750 RHS L= 30 m	12d	100%	0d	03-May-14	15-May-14	04-May-14 A	07-May-14 A		$0	$0
NAB0471-New	Retaining Wall from Sta.1+865 to Sta.1+930 RHS L= 65 m	12d	100%	0d	03-May-14	15-May-14	05-May-14 A	07-May-14 A		$0	$0
NAB0520	Retaining walls with step barrier & channel from A0+470 to A0+590 (RHS) L= 120 m	12d	100%	0d	13-Aug-14	27-Aug-14	24-Jul-14 A	07-Aug-14 A		$0	$0
NAB0555-new	Retaining Wall from Sta.1+620 to Sta.1+684 RHS& Sta.1+689 to Sta.1+720 RHS	12d	100%	0d			24-Jul-14 A	04-Aug-14 A		$0	$0
NAB0560-new	Retaining Wall from Sta.1+560 to Sta.1+570 L=10 m	12d	100%	0d			27-Jul-14 A	04-Aug-14 A		$0	$0
NAB0565-new	Concrete Wall from Sta.1+438 to Sta.1+448 RHS and from Sta.1+452 to Sta.1+490 RHS	12d	100%	0d			27-Jul-14 A	04-Aug-14 A		$0	$0
NAB0566-new	Retaining Wall from Sta.0+205 to Sta.0+288.5 RHS& Sta.0+270 to Sta.0+281.5 LHS -Segment A	12d	100%	0d			04-Aug-14 A	14-Aug-14 A		$0	$0

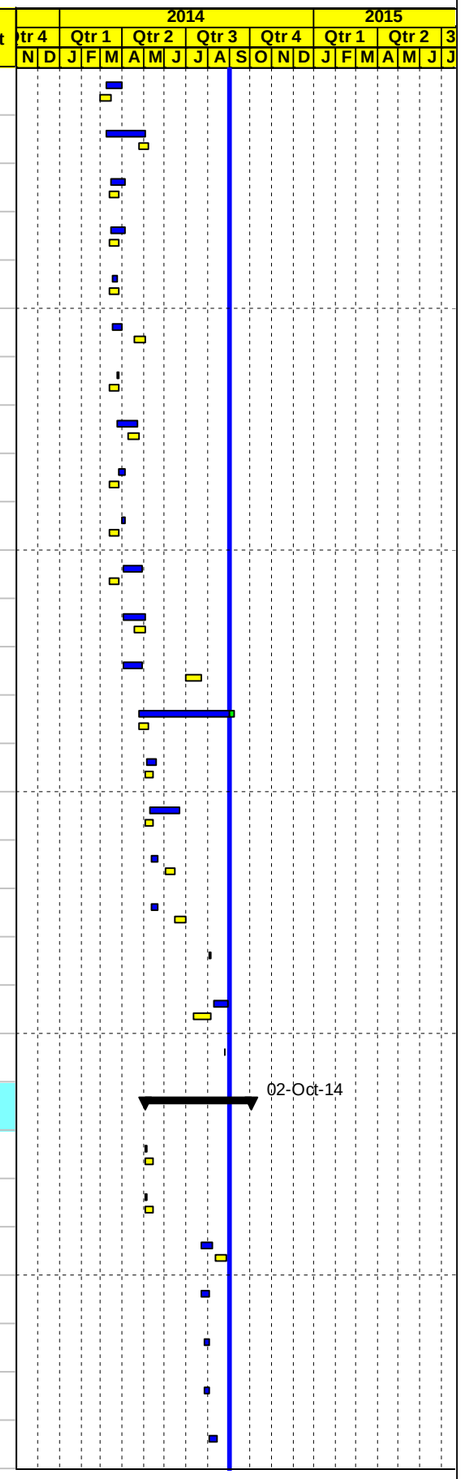

Project Baseline Bar
Level of effort Baseline
Milestone Early Bar
Baseline Milestone
Actual Work
Milestone Actual
Actual Level of Effort
Early Bar
Critical Bar
Level of Effort
Summary

Date	Revision	Checked	Approved
04-Sep-14			

APCO ArCon
CONSTRUCTION AND SERVICES

Updated Construction Program

August 31, 2014

T.O14
Multiple Roads Project North (II)

Activity ID	Activity Name	Original Duration	Activity % Complete	Remaining Duration	BL2 Start	BL2 Finish	Start	Finish	Total Float	Budgeted Total Cost	Actual Total Cost
NAB0550	Retaining walls with step barrier & channel from A1+000 to A1+110 (RHS) L= 110 m	12d	0%	12d	12-Jul-14	05-Aug-14	01-Sep-14	14-Sep-14	24d	$0	$0
NAB0540	Retaining walls with step barrier & channel from A0+916 to A1+000 (RHS) L= 84 m	12d	0%	12d	05-Aug-14	19-Aug-14	15-Sep-14	28-Sep-14	24d	$0	$0
NAB0530	Retaining walls with step barrier & channel from A0+750 to A0+910 (RHS) L= 160 m	12d	0%	12d	10-Aug-14	24-Aug-14	20-Sep-14	02-Oct-14	24d	$0	$0
Concrete walls Phase Three Seg. B from sta.B0+000 to B0+399		12d		12d	05-Aug-14	19-Aug-14	01-Sep-14	14-Sep-14	30d	$0	$0
NAB0560	Conc. Retaining walls from B0+230 to B0+340 LHS L= 110 m	12d	0%	12d	05-Aug-14	19-Aug-14	01-Sep-14	14-Sep-14	30d	$0	$0
60 cm Conc. Pipes for drainage Phase One from St. A2+020 TO St. 5+450		187d		15d	15-Jan-14	11-Aug-14	16-Jan-14 A	17-Sep-14	32d	$0	$0
NAB0590	60 cm Conc. Pipes for drainage from A2+500 to A2+580 L= 80 m	12d	100%	0d	01-Mar-14	15-Mar-14	16-Jan-14 A	13-Feb-14 A		$0	$0
NAB0570	60 cm Conc. Pipes for drainage from A2+020 to A2+180 L= 160 m	12d	100%	0d	15-Jan-14	01-Feb-14	16-Jan-14 A	13-Feb-14 A		$0	$0
NAB0580	60 cm Conc. Pipes for drainage from A2+220 to A2+500 L= 280 m	12d	100%	0d	20-Jan-14	04-Feb-14	16-Jan-14 A	13-Feb-14 A		$0	$0
NAB0610	60 cm Conc. Pipes for drainage from A2+870 to A2+980 L= 110 m	12d	100%	0d	16-Mar-14	29-Mar-14	06-Mar-14 A	10-Mar-14 A		$0	$0
NAB0600	60 cm Conc. Pipes for drainage from A2+580 to A2+980 L= 160 m	12d	100%	0d	09-Mar-14	22-Mar-14	06-Mar-14 A	10-Mar-14 A		$0	$0
NAB0630	60 cm Conc. Pipes for drainage from Sta.3+600 to Sta.3+840 L= 240 m	12d	100%	0d	03-May-14	15-May-14	14-Apr-14 A	13-May-14 A		$0	$0
NAB0601	60 cm Conc. Pipes for drainage from Sta.3+000 to Sta.3+120	12d	100%	0d	17-Apr-14	03-May-14	17-Apr-14 A	21-Apr-14 A		$0	$0
NAB0602-	60 cm Conc. Pipes for drainage from Sta.4+100 to Sta.4+400	12d	100%	0d	01-Jul-14	23-Jul-14	26-Jun-14 A	17-Jul-14 A		$0	$0
NAB0660	60 cm Conc. Pipes for drainage from A4+840 to A5+000 L= 160 m	12d	0%	12d	15-Jul-14	07-Aug-14	01-Sep-14	14-Sep-14	18d	$0	$0
NAB0670	60 cm Conc. Pipes for drainage from A5+000 to A5+120 L= 120 m	12d	0%	12d	21-Jul-14	11-Aug-14	04-Sep-14	17-Sep-14	32d	$0	$0
60 cm Conc. Pipes for drainage Phase Two From St. 0+000 to St. 2+020		82d		14d	25-Jun-14	17-Aug-14	19-May-14 A	14-Sep-14	114d	$0	$0
NAB0740	60 cm Conc. Pipes for drainage from A1+690 to A2+020 L= 330 m	12d	100%	0d	13-Jul-14	05-Aug-14	19-May-14 A	27-May-14 A		$0	$0
NAB0745-new	60 cm Conc. Pipes for drainage from Sta.0+030 to Sta.0+180	12d	100%	0d	25-Jun-14	14-Jul-14	15-Jun-14 A	10-Jul-14 A		$0	$0
NAB0720	60 cm Conc. Pipes for drainage from A1+300 to A1+620 L= 200 m	12d	100%	0d	06-Jul-14	02-Aug-14	26-Jun-14 A	09-Jul-14 A		$0	$0
NAB0710	60 cm Conc. Pipes for drainage from A1+100 to A1+260 L= 160 m	12d	100%	0d	20-Jul-14	10-Aug-14	28-Jun-14 A	09-Jul-14 A		$0	$0
NAB0690	60 cm Conc. Pipes for drainage from Sta.0+360 to Sta.0+540 L= 180 m	12d	50%	6d	24-Jul-14	13-Aug-14	14-Aug-14 A	07-Sep-14	16d	$0	$0
NAB0700	60 cm Conc. Pipes for drainage from A0+580 to A0+900 L= 320 m	12d	50%	6d	12-Jul-14	05-Aug-14	14-Aug-14 A	07-Sep-14	43d	$0	$0
NAB0730-NEW	Storm Water from Sta.0+940 to Sta.1+060 L= 120 m	12d	50%	6d			14-Aug-14 A	06-Sep-14	122d	$0	$0
NAB0680	60 cm Conc. Pipes for drainage from A0+140 to A0+300 L= 160 m	12d	0%	12d	04-Aug-14	17-Aug-14	01-Sep-14	14-Sep-14	16d	$0	$0
60 cm Conc. Pipes for drainage Phase Three Seg. B from sta.B0+000 to B0+399		5d		0d			10-Jul-14 A	23-Jul-14 A		$0	$0
NAB0685-new	Box Culvert at Sta.B0+095-Segment B	5d	100%	0d			10-Jul-14 A	23-Jul-14 A		$0	$0
New Conc.Pipe Culvert Dia. 80 cm and Box Culvert Phase One		12d		0d	12-Mar-14	25-Mar-14	16-Jan-14 A	04-Jun-14 A		$0	$0
NAB0750	New Conc.Pipe Culvert Dia. 80 cm @ St. A2+220 length L= 55 m	12d	100%	0d	12-Mar-14	25-Mar-14	16-Jan-14 A	13-Feb-14 A		$0	$0

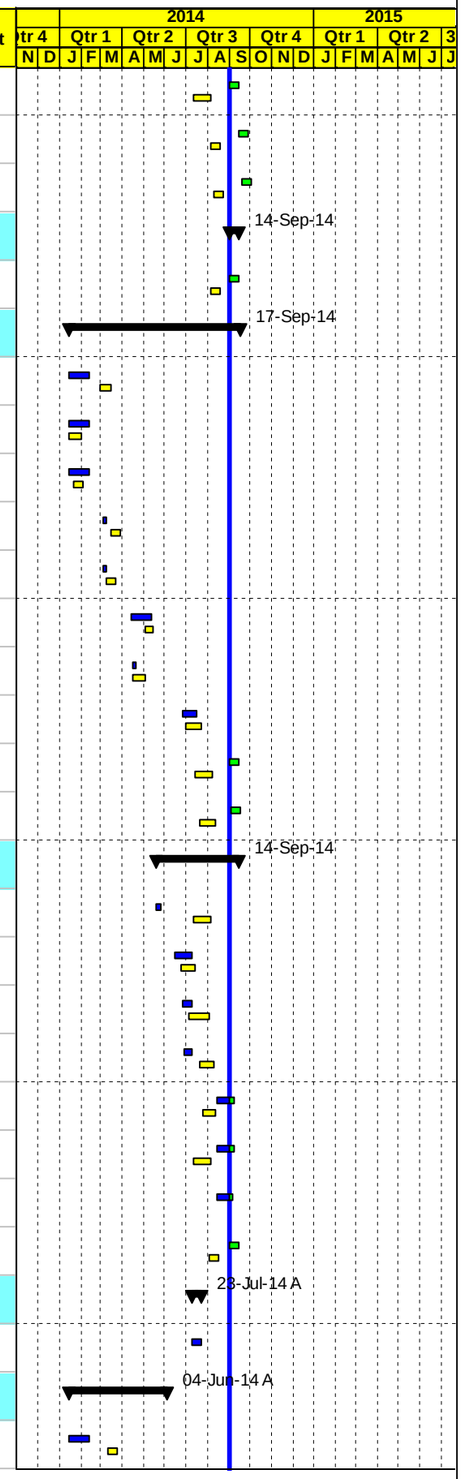

Project Baseline Bar
Level of effort Baseline
Milestone Early Bar
Baseline Milestone
Actual Work
Milestone Actual
Actual Level of Effort
Early Bar
Critical Bar
Level of Effort
Summary

Date	Revision	Checked	Approved
04-Sep-14			

APCO/ArCon CONSTRUCTION AND SERVICES

Updated Construction Program

August 31, 2014

T.O14
Multiple Roads Project North (II)

Activity ID	Activity Name	Original Duration	Activity % Complete	Remaining Duration	BL2 Start	BL2 Finish	Start	Finish	Total Float	Budgeted Total Cost	Actual Total Cost
NAB0790	New double box culvert 2 (2*2) @ St. A3+610 length L= 66 m	12d	100%	0d	12-Mar-14	25-Mar-14	15-May-14 A	04-Jun-14 A		$0	$0
New Conc.Pipe Culvert Dia. 80 cm and Box Culvert RHS Phase Two		12d		12d	20-Jul-14	17-Aug-14	01-Sep-14	14-Sep-14	43d	$0	$0
NAB0870	New box culvert (2*2.5) @ St. A0+510 RHS length L= 11 m	12d	0%	12d	03-Aug-14	17-Aug-14	01-Sep-14	14-Sep-14	40d	$0	$0
NAB0890	New box culvert (2*2.5) @ St. A0+595 RHS length L= 7 m	12d	0%	12d	20-Jul-14	10-Aug-14	01-Sep-14	14-Sep-14	43d	$0	$0
Connection and Valves Chambers		37d		33d	18-Aug-14	16-Oct-14	25-Aug-14 A	13-Oct-14	33d	$0	$0
NAB1040	Structural and Mechanical Detail for Qusin Flow Monitoring Chamber at Sta.0+184	12d	50%	6d	17-Sep-14	30-Sep-14	25-Aug-14 A	07-Sep-14	60d	$0	$0
NAB1050	Structural and Mechanical Detail for Beit Iba Connection Chamber at Sta.0+342 Segment B	12d	50%	6d	23-Sep-14	11-Oct-14	25-Aug-14 A	07-Sep-14	44d	$0	$0
NAB1000	250 Wash out chamber @ A0+070	12d	0%	12d	18-Aug-14	31-Aug-14	01-Sep-14	14-Sep-14	23d	$0	$0
NAB1060	SHAVI SHAMRON monitoring chamber	12d	0%	12d	29-Sep-14	16-Oct-14	01-Sep-14	14-Sep-14	44d	$0	$0
NAB1010	80 ARV chamber @ A0+810 , B0+100 & B0+365	12d	0%	12d	23-Aug-14	04-Sep-14	06-Sep-14	18-Sep-14	23d	$0	$0
NAB1020	200 Wash out chamber @ A0+820	12d	0%	12d	06-Sep-14	18-Sep-14	20-Sep-14	02-Oct-14	23d	$0	$0
NAB1030	Nablus connection chamber st B 0+035 (RHS)	12d	0%	12d	11-Sep-14	24-Sep-14	25-Sep-14	13-Oct-14	33d	$0	$0
Stone Walls		35d		0d	24-Apr-14	05-Jun-14	16-Apr-14 A	13-May-14 A		$0	$0
NAB1110	Stone wall from (Sta.A2+980 to Sta.A3+010 LHS) L=30 m (LHS)	12d	100%	0d	10-May-14	22-May-14	16-Apr-14 A	21-Apr-14 A		$0	$0
NAB1120	Stone wall from (A3+162 to Sta.A3+189) L=27 m (LHS)	12d	100%	0d	15-May-14	28-May-14	16-Apr-14 A	21-Apr-14 A		$0	$0
NAB1121-new	Stone Wall from Sta.3+376 to Sta.3+402 L= 26 m (LHS)	5d	100%	0d	24-Apr-14	29-Apr-14	24-Apr-14 A	28-Apr-14 A		$0	$0
NAB1160	Stone wall from A4+710 to A4+780 L=70 m (LHS)	12d	100%	0d	24-May-14	05-Jun-14	12-May-14 A	13-May-14 A		$0	$0
Otheres		180d		15d	20-Mar-14	08-Sep-14	19-Feb-14 A	16-Sep-14	113d	$0	$0
NAB5050-new	Street Lighting Poles from Sta.2+033 to Sta.2+983	12d	100%	0d	20-Mar-14	02-Apr-14	19-Feb-14 A	25-May-14 A		$0	$0
NAB5055-new	Street Lighting Poles from Sta.1+500 to Sta.2+000 &from sta.3+000 to Sta.4+850	12d	100%	0d	25-Jun-14	14-Jul-14	18-Jun-14 A	22-Jun-14 A		$0	$0
NAB5060-new	Side Walk from sta.2+000 to sta.2+600	12d	100%	0d	25-Jun-14	14-Jul-14	18-Jun-14 A	23-Jun-14 A		$0	$0
NAB5065-new	Side Walk from sta.2+600 to sta.3+000	12d	100%	0d			08-Jul-14 A	20-Aug-14 A		$0	$0
NAB5064-new	Side Walk from sta.3+500 to Sta.4+000	12d	100%	0d			22-Jul-14 A	23-Jul-14 A		$0	$0
NAB5056-new	Typical Detail for Storm Manhole for Median Island 3.0m Width	5d	100%	0d			22-Jul-14 A	24-Jul-14 A		$0	$0
NAB5057-new	Electrical Trensh for High Voltage Cable and street Lighting	12d	100%	0d			07-Aug-14 A	11-Aug-14 A		$0	$0
NAB5058-new	Water Connection to the existing ductile pipe at Sta.2+000 -Segment B	12d	100%	0d			11-Aug-14 A	18-Aug-14 A		$0	$0
NAB5059-new	Side Walk Plan from Sta.0+150 to Sta.1+050	12d	100%	0d			20-Aug-14 A	25-Aug-14 A		$0	$0
NAB5070-new	Side Walk from sta.3+500 to Sta.4+000	5d	0%	5d			01-Sep-14	05-Sep-14	123d	$0	$0
NAB1250	Road furnishing/Gurad Rail	0d	0%	0d	08-Sep-14	08-Sep-14	16-Sep-14	16-Sep-14	64d	$0	$0

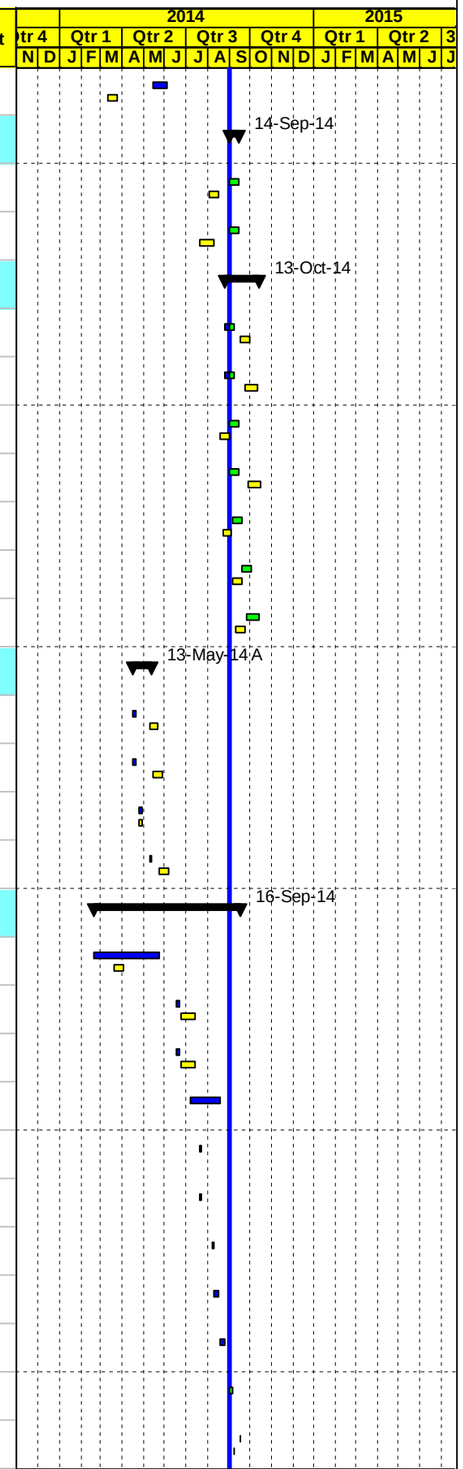

Project Baseline Bar
Level of effort Baseline
Milestone Early Bar
Baseline Milestone
Actual Work
Milestone Actual
Actual Level of Effort
Early Bar
Critical Bar
Level of Effort
Summary

Date	Revision	Checked	Approved
04-Sep-14			

APCO ArCon CONSTRUCTION AND SERVICES

Updated Construction Program

August 31, 2014

T.O14

Multiple Roads Project North (II)

Activity ID	Activity Name	Original Duration	Activity % Complete	Remaining Duration	BL2 Start	BL2 Finish	Start	Finish	Total Float	Budgeted Total Cost	Actual Total Cost
PROJECT 01 Material Submittals		**268d**		**28d**	**04-Jan-14**	**28-Sep-14**	**25-Dec-13 A**	**28-Sep-14**	**100d**	**$0**	**$0**
NAB1340	UPVC	12d	100%	0d	22-Jan-14	05-Feb-14	25-Dec-13 A	13-Jan-14 A		$0	$0
NAB1290	Concrete Pipes	12d	100%	0d	01-Mar-14	15-Mar-14	25-Dec-13 A	15-Jan-14 A		$0	$0
NAB1410	Prime Coat	12d	100%	0d	01-Mar-14	15-Mar-14	25-Dec-13 A	05-Jan-14 A		$0	$0
NAB1420	Tack Coat	12d	100%	0d	01-Mar-14	15-Mar-14	25-Dec-13 A	05-Jan-14 A		$0	$0
NAB1520	Cat eyes	12d	100%	0d	01-Mar-14	15-Mar-14	25-Dec-13 A	05-Jan-14 A		$0	$0
NAB1530	Thermoplastic paint	12d	100%	0d	01-Mar-14	15-Mar-14	25-Dec-13 A	05-Jan-14 A		$0	$0
NAB1560	Curbstone paint material	12d	100%	0d	01-Mar-14	15-Mar-14	25-Dec-13 A	05-Jan-14 A		$0	$0
NAB1445	Concrete joint sealant material	12d	100%	0d	01-Mar-14	15-Mar-14	25-Dec-13 A	15-Jan-14 A		$0	$0
NAB1440	Bituminous Wearing Course-Mix Design	12d	100%	0d	08-Feb-14	20-Feb-14	30-Dec-13 A	09-Jan-14 A		$0	$0
NAB1400	Curbstone	12d	100%	0d	05-Feb-14	19-Feb-14	30-Dec-13 A	31-Dec-13 A		$0	$0
NAB1430	Bituminous Binder Course-Mix Design	12d	100%	0d	08-Feb-14	20-Feb-14	02-Jan-14 A	09-Jan-14 A		$0	$0
NAB1550	Traffic sign	12d	100%	0d	01-Mar-14	15-Mar-14	05-Jan-14 A	08-Jan-14 A		$0	$0
NAB1270	Steel pipeline	12d	100%	0d	04-Jan-14	21-Jan-14	19-Jan-14 A	27-Jan-14 A		$0	$0
NAB1310	Base Course Source	12d	100%	0d	01-Mar-14	15-Mar-14	22-Jan-14 A	26-Jan-14 A		$0	$0
NAB1360	Bedding material	12d	100%	0d	27-Jan-14	10-Feb-14	22-Jan-14 A	26-Jan-14 A		$0	$0
NAB1350	Backfilling material	12d	100%	0d	01-Mar-14	15-Mar-14	22-Jan-14 A	26-Jan-14 A		$0	$0
NAB1280	Concrete Mix Design including Cement type	12d	100%	0d	08-Jan-14	25-Jan-14	28-Jan-14 A	03-Feb-14 A		$0	$0
NAB1370	Manholes and catch basin	12d	100%	0d	01-Feb-14	15-Feb-14	04-Feb-14 A	11-Feb-14 A		$0	$0
NAB1380	Cast iron manhole and catch basin cover	12d	100%	0d	02-Feb-14	16-Feb-14	04-Feb-14 A	11-Feb-14 A		$0	$0
NAB1573-new	Galvanized Malleable Iron Fittings up to 2 inch	12d	100%	0d	01-Mar-14	15-Mar-14	17-Feb-14 A	25-Feb-14 A		$0	$0
NAB1564-new	Concrete Water Proofer for Manholes outside painting	12d	100%	0d	01-Mar-14	15-Mar-14	19-Feb-14 A	23-Feb-14 A		$0	$0
NAB1300	Steel Reinforcement	12d	100%	0d	01-Mar-14	15-Mar-14	19-Feb-14 A	23-Feb-14 A		$0	$0
NAB1565	Street Lighting	12d	100%	0d	29-Mar-14	10-Apr-14	23-Feb-14 A	02-Mar-14 A		$0	$0
NAB1563-new	Epoxy Paint for Concrete protection	12d	100%	0d	01-Mar-14	15-Mar-14	02-Mar-14 A	05-Mar-14 A		$0	$0
NAB1565-new	Precast Concrete Curbstone & Edge beam	12d	100%	0d	03-May-14	15-May-14	21-May-14 A	26-May-14 A		$0	$0
NAB1567-new	Lamp,Cable and Cobra Pipe for street lighting	12d	100%	0d	28-May-14	10-Jun-14	28-May-14 A	05-Jun-14 A		$0	$0
NAB1566-new	Portland Cement Sulfate Resisting for concrete benching for manholes	12d	100%	0d	28-May-14	10-Jun-14	28-May-14 A	04-Jun-14 A		$0	$0
NAB1568-new	Concrete surfaces repairing material	12d	100%	0d			14-Jul-14 A	15-Jul-14 A		$0	$0

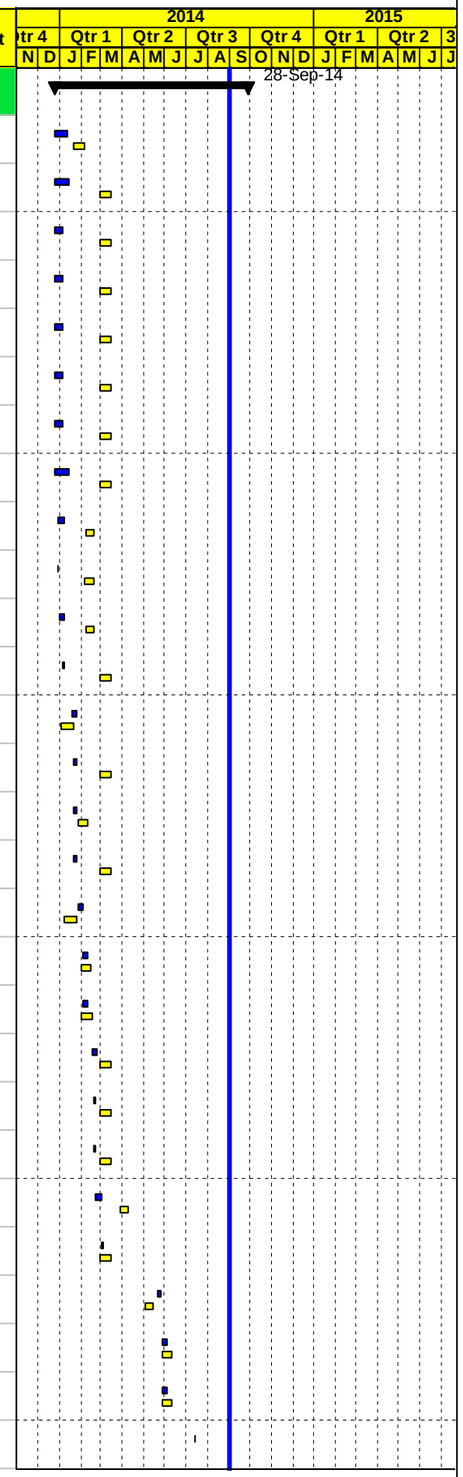

Project Baseline Bar
Level of effort Baseline
Milestone Early Bar
Baseline Milestone
Actual Work
Milestone Actual
Actual Level of Effort
Early Bar
Critical Bar
Level of Effort
Summary

Date	Revision	Checked	Approved
04-Sep-14			

APCO/ArCon CONSTRUCTION AND SERVICES

Updated Construction Program

August 31, 2014

T.O14
Multiple Roads Project North (II)

Activity ID	Activity Name	Original Duration	Activity % Complete	Remaining Duration	BL2 Start	BL2 Finish	Start	Finish	Total Float	Budgeted Total Cost	Actual Total Cost
NAB1569-new	Flanged Socket Adapter	12d	100%	0d			13-Aug-14 A	21-Aug-14 A		$0	$0
NAB1570-new	Flanged Tee Adapter	12d	100%	0d			13-Aug-14 A	21-Aug-14 A		$0	$0
NAB1585-new	Cover for Storm water & sewage Manholes	12d	100%	0d			24-Aug-14 A	26-Aug-14 A		$0	$0
NAB1555	Interlocking Blocks	12d	0%	12d	27-Aug-14	09-Sep-14	01-Sep-14	14-Sep-14	91d	$0	$0
NAB1553	Galvanized steel Handrail	12d	0%	12d	15-Sep-14	28-Sep-14	15-Sep-14	28-Sep-14	53d	$0	$0
PROJECT 01 Procurements		164d		0d	01-Mar-14	29-Sep-14	27-Jan-14 A	29-Sep-14	54d	$0	$0
NAB1580	Order steel pipes and fittings	0d	100%	0d	01-Mar-14		27-Jan-14 A			$0	$0
NAB1590	Start Delivery steel pipes and fittings	0d	100%	0d		03-May-14		22-Mar-14 A		$0	$0
NAB1600	Order Street Lighting Poles	0d	100%	0d	25-Jun-14		25-Jun-14 A			$0	$0
NAB1610	Delivery Street Lighting Poles	0d	0%	0d		29-Sep-14		29-Sep-14	54d	$0	$0
PROJECT 01 Construction		360d		139d	22-Jan-14	29-Dec-14	23-Jan-14 A	17-Jan-15	-11d	$12,116,208	$4,562,258
Phase One from A2+020 TO 5+450 closed /area B & A		360d		139d	22-Jan-14	21-Dec-14	23-Jan-14 A	17-Jan-15	-11d	$5,314,401	$3,339,026
Main Road From St. A2+020 To St. A2+500 LHS & RHS Area B		178d		9d	22-Jan-14	09-Aug-14	23-Jan-14 A	10-Sep-14	94d	$886,170	$806,475
NAB1680	Maintain traffic control and safety plan ,Relocating utilities	178d	94.93%	9d	22-Jan-14	09-Aug-14	23-Jan-14 A	10-Sep-14	94d	$0	$0
Excavation		147d		0d	22-Jan-14	09-Jul-14	23-Jan-14 A	13-Aug-14 A		$100,818	$100,818
NAB1690	Demo. Exist. Struc. ,Road excavation including (cut/fill) to required subgrade LHS	21d	100%	0d	22-Jan-14	19-Feb-14	23-Jan-14 A	13-Aug-14 A		$54,068	$54,068
NAB2620	Demo. Exist. Struc. ,Road excavation including (cut/fill) to required subgrade RHS	21d	100%	0d	10-May-14	02-Jun-14	28-Jan-14 A	31-Mar-14 A		$46,750	$46,750
NAB2625-new	Removing HV towers	5d	100%	0d	01-Jul-14	09-Jul-14	16-Jun-14 A	06-Jul-14 A		$0	$0
Storm System		71d		0d	02-Feb-14	03-May-14	15-Feb-14 A	21-Apr-14 A		$186,559	$186,559
NAB1710	60 cm Conc. Pipes for drainage W. manholes from A2+020 to A2+180 L= 160 m LHS	16d	100%	0d	02-Feb-14	22-Feb-14	15-Feb-14 A	18-Feb-14 A		$28,200	$28,200
NAB1740	60 cm Conc. Pipes for drainage W. manholes from A2+220 to A2+500 L= 280 m LHS	27d	100%	0d	01-Mar-14	01-Apr-14	18-Feb-14 A	25-Feb-14 A		$81,361	$81,361
NAB2630	New Conc.Pipe Culvert Dia. 80 cm with outlet @ St. A2+084 length L= 55 m RHS	18d	100%	0d	12-Mar-14	01-Apr-14	05-Mar-14 A	06-Mar-14 A		$25,509	$25,509
NAB1730	16" UPVC pipes for drainage W. catch basin if needed along this segment LHS	18d	100%	0d	10-Apr-14	03-May-14	05-Apr-14 A	21-Apr-14 A		$29,526	$29,526
NAB2640	16" UPVC pipes for drainage W. catch basin if needed along this segment RHS	14d	100%	0d	10-Apr-14	27-Apr-14	05-Apr-14 A	20-Apr-14 A		$21,962	$21,962
Water lines		34d		0d	12-Mar-14	24-Apr-14	23-Mar-14 A	21-Apr-14 A		$97,265	$97,265
NAB2962-new	12" Steel pipeline beit iba from st 2+220 To st 2+450 RHS	21d	100%	0d	12-Mar-14	05-Apr-14	23-Mar-14 A	25-Mar-14 A		$68,900	$68,900
NAB1720	3" Steel Water pipeline from St. A 2+020 to A 2+500 (LHS) L=480 m LHS	12d	100%	0d	10-Apr-14	24-Apr-14	03-Apr-14 A	21-Apr-14 A		$28,365	$28,365
Sewer line		42d		0d	02-Feb-14	24-Mar-14	08-Feb-14 A	21-Apr-14 A		$61,031	$61,031
NAB1990-new	8" Sewer line (house connection from St. A2+020 to St. A2+500 LHS	11d	100%	0d	12-Mar-14	24-Mar-14	08-Feb-14 A	21-Apr-14 A		$5,566	$5,566

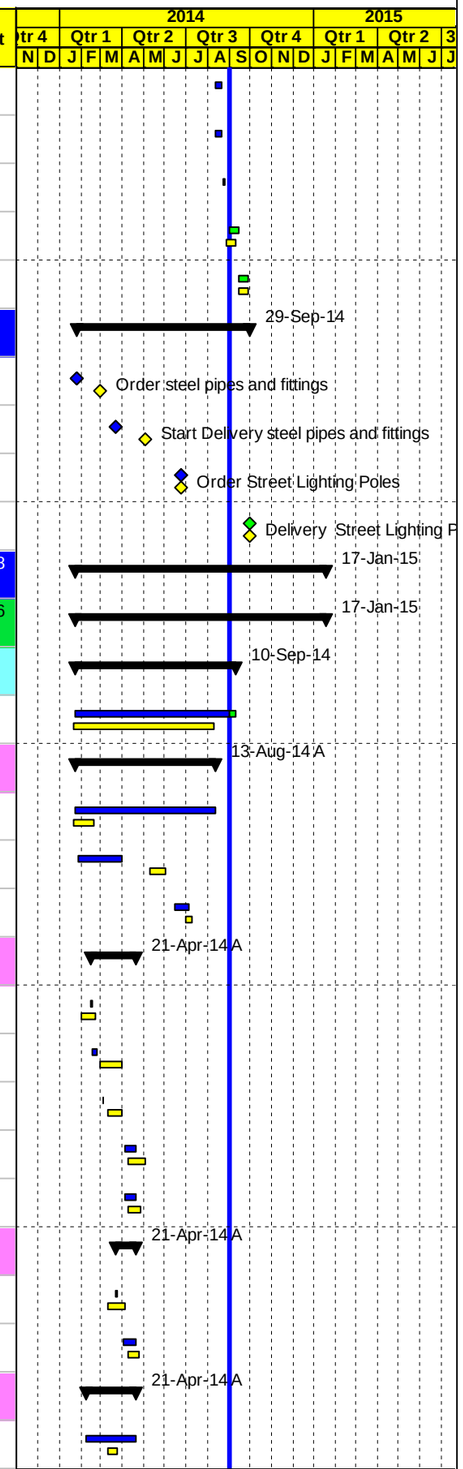

Project Baseline Bar | Baseline Milestone | Actual Level of Effort | Level of Effort
Level of effort Baseline | Actual Work | Early Bar | Summary
Milestone Early Bar | Milestone Actual | Critical Bar

Date	Revision	Checked	Approved
04-Sep-14			

APCO/ArCon CONSTRUCTION AND SERVICES

Updated Construction Program

August 31, 2014

T.O14

Multiple Roads Project North (II)

Activity ID	Activity Name	Original Duration	Activity % Complete	Remaining Duration	BL2 Start	BL2 Finish	Start	Finish	Total Float	Budgeted Total Cost	Actual Total Cost
NAB1700	12" Sewer line from St. A2+020 to St. A2+500 L=480 m LHS	25d	100%	0d	02-Feb-14	04-Mar-14	08-Feb-14 A	25-Mar-14 A		$55,465	$55,465
Concrete works		21d		0d	12-Mar-14	05-Apr-14	08-Mar-14 A	30-Mar-14 A		$9,437	$9,437
NAB2960-new	Conc. Retaining walls from A2+339 to A2+369 L= 30 m RHS	21d	100%	0d	12-Mar-14	05-Apr-14	08-Mar-14 A	30-Mar-14 A		$9,437	$9,437
Tooping and Basecourse		69d		0d	20-Mar-14	11-Jun-14	11-Mar-14 A	18-Aug-14 A		$122,805	$122,805
NAB1750	20 cm Thick Topping Layer LHS	13d	100%	0d	25-Mar-14	08-Apr-14	11-Mar-14 A	14-Aug-14 A		$15,950	$15,950
NAB2650	20 cm Thick Topping Layer RHS	13d	100%	0d	20-Mar-14	03-Apr-14	25-Mar-14 A	05-Jul-14 A		$15,225	$15,225
NAB2670	20 cm Thick Base Course- First Layer RHS	13d	100%	0d	24-Apr-14	10-May-14	13-Apr-14 A	16-Aug-14 A		$21,070	$21,070
NAB1780	20 cm Thick Base Course- First Layer LHS	13d	100%	0d	24-Apr-14	10-May-14	15-Apr-14 A	16-Aug-14 A		$24,990	$24,990
NAB2680	20 cm Thick Base Course- Second Layer RHS	13d	100%	0d	10-May-14	25-May-14	17-Apr-14 A	18-Aug-14 A		$21,070	$21,070
NAB1790	20 cm Thick Base Course- Second Layer LHS	13d	100%	0d	28-May-14	11-Jun-14	20-Apr-14 A	18-Aug-14 A		$24,500	$24,500
Asphalt binder		52d		0d	10-Jun-14	22-Jul-14	24-Apr-14 A	19-Aug-14 A		$178,092	$178,092
NAB2810-new	7 cm Asphalt Binder Course Including Prime Coat from St. 2+140 to St. 2+550 RHS	2d	100%	0d	10-Jun-14	11-Jun-14	24-Apr-14 A	25-Apr-14 A		$69,806	$69,806
NAB2820	7 cm Asphalt Binder Course Including Prime Coat from St. 2+120 to St. 2+550 width 6 m LHS	2d	100%	0d	16-Jul-14	22-Jul-14	27-Apr-14 A	28-Apr-14 A		$43,086	$43,086
NAB1980-news	7 cm Asphalt Binder Course Including Prime Coat from St. 2+020 to St. 2+120 LHS	3d	100%	0d			19-Aug-14 A	19-Aug-14 A		$65,200	$65,200
Street Lighting Poles and Curbstone		46d		9d	01-Jul-14	09-Aug-14	25-Jun-14 A	10-Sep-14	94d	$130,164	$50,469
NAB2690	Precast Conc. Curbstone for RHS (Mediane and side curb) RHS	7d	90%	1d	08-Jul-14	22-Jul-14	25-Jun-14 A	01-Sep-14	102d	$22,022	$16,434
NAB1800	Precast Conc. Curbstone for LHS (Mediane and side curb) LHS	7d	70%	2d	01-Jul-14	14-Jul-14	09-Jul-14 A	03-Sep-14	101d	$22,022	$14,652
NAB1810	Conc. Sidewalk and ramps including base course LHS	10d	85%	2d	22-Jul-14	09-Aug-14	10-Aug-14 A	02-Sep-14	95d	$32,296	$8,826
NAB2700	Conc. Sidewalk and ramps including base course RHS	10d	85%	2d	22-Jul-14	09-Aug-14	11-Aug-14 A	02-Sep-14	102d	$53,824	$10,557
NAB2660	Foundation & Civil Works of Street Lighting Poles RHS	10d	10%	9d	01-Jul-14	19-Jul-14	17-Aug-14 A	10-Sep-14	94d	$0	$0
Main Road From St. A2+500 To St. A3+000 LHS & RHS Area A		203d		14d	05-Mar-14	27-Aug-14	13-Feb-14 A	14-Sep-14	114d	$793,753	$700,374
NAB1820	Maintain traffic control and safety plan ,Relocating utilities	155d	92.32%	12d	05-Mar-14	27-Aug-14	13-Feb-14 A	14-Sep-14	91d	$0	$0
Excavation		111d		0d	09-Mar-14	19-Jul-14	22-Feb-14 A	07-Jul-14 A		$64,175	$64,175
NAB2720	Demo. Exist. Struc. ,Road excavation including (cut/fill) to required subgrade RHS	21d	100%	0d	24-May-14	16-Jun-14	22-Feb-14 A	05-May-14 A		$31,025	$31,025
NAB1830	Demo. Exist. Struc. ,Road excavation including (cut/fill) to required subgrade LHS	21d	100%	0d	09-Mar-14	01-Apr-14	25-Feb-14 A	06-May-14 A		$33,150	$33,150
NAB2721-new	Removing HV towers	5d	100%	0d	10-Jul-14	19-Jul-14	16-Jun-14 A	07-Jul-14 A		$0	$0
Storm System		169d		0d	16-Mar-14	13-May-14	23-Feb-14 A	24-May-14 A		$128,247	$128,247
NAB1840	60 cm Conc. Pipes for drainage W. manholes from A2+500 to A2+620 L= 120 m LHS	11d	100%	0d	16-Mar-14	27-Mar-14	23-Feb-14 A	11-Mar-14 A		$34,825	$34,825
NAB1880	60 cm Conc. Pipes for drainage W. manholes from A2+640 to A2+740 L= 100 m LHS	12d	100%	0d	20-Mar-14	02-Apr-14	15-Mar-14 A	15-Apr-14 A		$32,370	$32,370

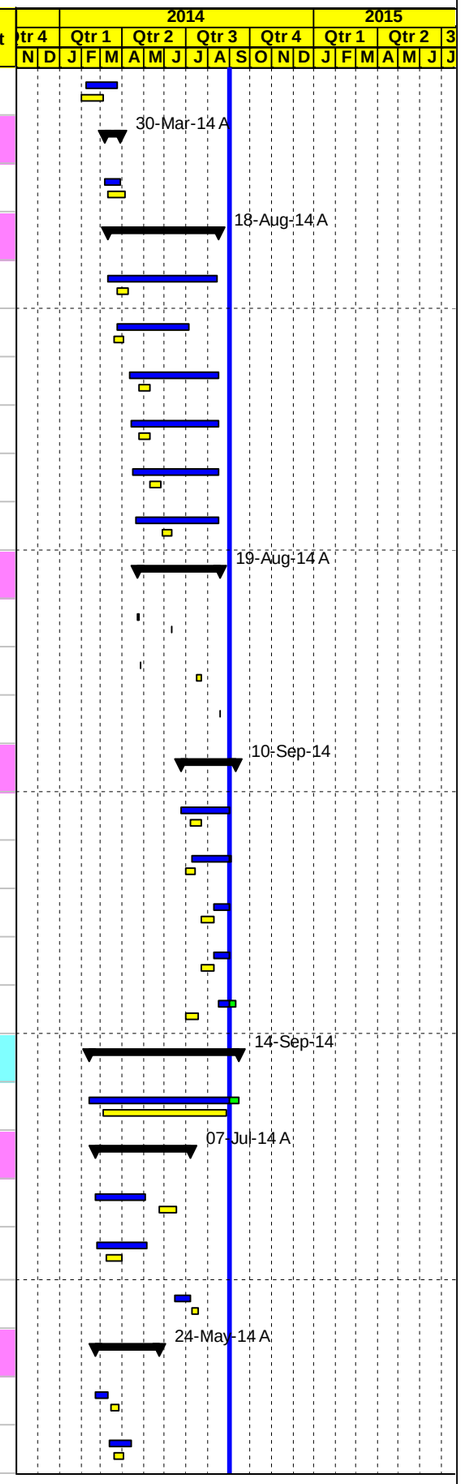

Project Baseline Bar | Baseline Milestone | Actual Level of Effort | Level of Effort
Level of effort Baseline | Actual Work | Early Bar | Summary
Milestone Early Bar | Milestone Actual | Critical Bar

Date	Revision	Checked	Approved
04-Sep-14			

APCO/ArCon CONSTRUCTION AND SERVICES

Updated Construction Program

August 31, 2014

T.O14

Multiple Roads Project North (II)

Activity ID	Activity Name	Original Duration	Activity % Complete	Remaining Duration	BL2 Start	BL2 Finish	Start	Finish	Total Float	Budgeted Total Cost	Actual Total Cost
NAB1890	60 cm Conc. Pipes for drainage W. manholes from A2+860 to A2+980 L= 120 m LHS	10d	100%	0d	29-Mar-14	08-Apr-14	17-Mar-14 A	26-Mar-14 A		$32,170	$32,170
NAB1921-new10	New Conc.Pipe Culvert Dia. 60 cm @ St. A2+900 length L= 50 m	10d	100%	0d			01-Apr-14 A	24-May-14 A		$10,250	$10,250
NAB2730	16" UPVC pipes for drainage W. catch basin if needed along this segment RHS	14d	100%	0d	24-Apr-14	11-May-14	17-Apr-14 A	15-May-14 A		$8,962	$8,962
NAB1860	16" UPVC pipes for drainage W. catch basin if needed along this segment LHS	16d	100%	0d	24-Apr-14	13-May-14	24-Apr-14 A	30-Apr-14 A		$9,670	$9,670
Water lines		40d		0d	12-Mar-14	03-May-14	25-Mar-14 A	26-May-14 A		$80,270	$80,270
NAB2726-new	12" Steel pipeline beit iba from st 2+450 To st 2+950 RHS	21d	100%	0d	12-Mar-14	05-Apr-14	25-Mar-14 A	26-May-14 A		$61,970	$61,970
NAB1850	3" Steel Water pipeline from St. A 2+500 to A 2+700 (LHS) L =200 M LHS	7d	100%	0d	24-Apr-14	03-May-14	21-Apr-14 A	22-Apr-14 A		$12,200	$12,200
NAB1921-new	3" Steel Water pipeline from St. A 2+900 to A 3+000 (LHS) L=100 m LHS	2d	100%	0d	24-Apr-14	26-Apr-14	27-Apr-14 A	29-Apr-14 A		$6,100	$6,100
Sewer line		17d		0d	05-Mar-14	24-Mar-14	13-Feb-14 A	04-Jun-14 A		$15,942	$15,942
NAB1870	12" Sewer line from St. A2+500 to St. A2+580 L=80 LHS	12d	100%	0d	05-Mar-14	19-Mar-14	13-Feb-14 A	07-Mar-14 A		$12,614	$12,614
NAB1841-new	8" Sewer line (house connection from St. A2+500 to St. A3+000 LHS	11d	100%	0d	12-Mar-14	24-Mar-14	14-Apr-14 A	04-Jun-14 A		$3,328	$3,328
Concrete works		21d		0d	12-Mar-14	05-Apr-14	22-Mar-14 A	03-May-14 A		$92,243	$92,243
NAB2722-new	Conc. Retaining walls from A2+475 to A2+515 L= 40 m RHS	21d	100%	0d	12-Mar-14	05-Apr-14	22-Mar-14 A	29-Mar-14 A		$15,165	$15,165
NAB2724-new	Conc. Retaining walls from A2+740 to A2+850 L= 110 m RHS	21d	100%	0d	12-Mar-14	05-Apr-14	31-Mar-14 A	03-May-14 A		$50,974	$50,974
NAB2725-new	Conc. Retaining walls from A2+880 to A2+916 L= 36 m RHS	21d	100%	0d	12-Mar-14	05-Apr-14	14-Apr-14 A	03-May-14 A		$14,021	$14,021
NAB2728-new	Conc. Retaining walls from A2+937 to A2+954 L= 17 m RHS	15d	100%	0d	12-Mar-14	29-Mar-14	15-Apr-14 A	02-May-14 A		$6,400	$6,400
NAB2730-new	Conc. Retaining walls from A2+965 to A2+980 L= 25 m RHS	15d	100%	0d	12-Mar-14	29-Mar-14	16-Apr-14 A	03-May-14 A		$5,682	$5,682
Tooping and Basecourse		106d		0d	09-Apr-14	04-Aug-14	06-Mar-14 A	18-Aug-14 A		$136,475	$136,475
NAB1900	20 cm Thick Topping Layer LHS	13d	100%	0d	09-Apr-14	24-Apr-14	06-Mar-14 A	14-May-14 A		$17,400	$17,400
NAB2760	20 cm Thick Topping Layer RHS	13d	100%	0d	26-Apr-14	12-May-14	06-Mar-14 A	14-May-14 A		$17,400	$17,400
NAB2780	20 cm Thick Base Course- First Layer RHS	13d	100%	0d	25-May-14	09-Jun-14	13-Apr-14 A	21-Apr-14 A		$27,930	$27,930
NAB2790	20 cm Thick Base Course- Second Layer RHS	13d	100%	0d	02-Jun-14	17-Jun-14	17-Apr-14 A	28-Apr-14 A		$27,930	$27,930
NAB1920	20 cm Thick Base Course- First Layer LHS	13d	100%	0d	07-May-14	21-May-14	22-Apr-14 A	03-May-14 A		$17,885	$17,885
NAB1950	20 cm Thick Base Course- Second Layer LHS	13d	100%	0d	10-May-14	24-May-14	27-Apr-14 A	27-May-14 A		$27,930	$27,930
NAB1990	Topping and base course layers in place of high voltage poles that relocated	7d	100%	0d	20-Jul-14	04-Aug-14	16-Aug-14 A	18-Aug-14 A		$0	$0
Asphalt binder		66d		1d	01-Jun-14	07-Aug-14	28-Apr-14 A	01-Sep-14	85d	$153,264	$141,111
NAB1980	7 cm Asphalt Binder Course Including Prime Coat remining 2+500 to St. 3+000 LHS	3d	70%	1d	04-Aug-14	07-Aug-14	28-Apr-14 A	01-Sep-14	85d	$40,706	$28,553
NAB2820-new	7 cm Asphalt Binder Course Including Prime Coat from St. 2+540 to St. 2+950 RHS	2d	100%	0d	01-Jun-14	02-Jun-14	27-May-14 A	28-May-14 A		$67,134	$67,134
NAB1985-new	7 cm Asphalt Binder Course Including Prime Coat from St. 2+550 to St. 3+000 LHS width 6 m. LHS	2d	100%	0d	01-Jun-14	02-Jun-14	28-May-14 A	29-May-14 A		$45,424	$45,424

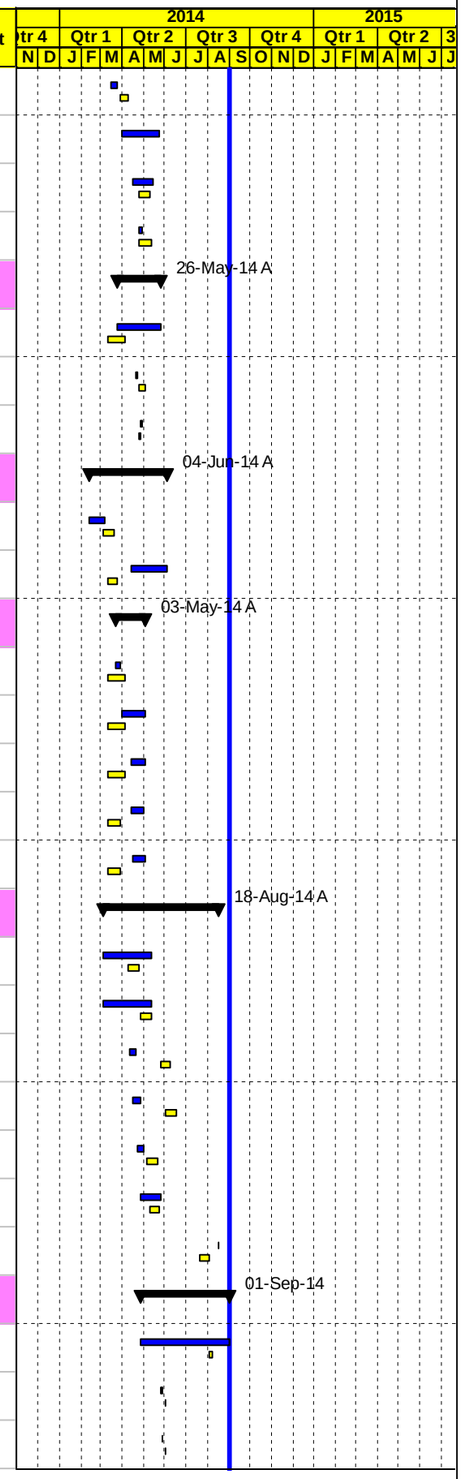

Project Baseline Bar | Baseline Milestone | Actual Level of Effort | Level of Effort
Level of effort Baseline | Actual Work | Early Bar | Summary
Milestone Early Bar | Milestone Actual | Critical Bar

Date	Revision	Checked	Approved
04-Sep-14			

APCO/ArCon CONSTRUCTION AND SERVICES

Updated Construction Program

August 31, 2014

T.O14

Multiple Roads Project North (II)

Activity ID	Activity Name	Original Duration	Activity % Complete	Remaining Duration	BL2 Start	BL2 Finish	Start	Finish	Total Float	Budgeted Total Cost	Actual Total Cost
Street Lighting Poles and Curbstone		41d		12d	06-Aug-14	27-Aug-14	29-Jun-14 A	14-Sep-14	91d	$123,138	$41,911
NAB2800	Precast Conc. Curbstone for RHS (Mediane and side curb) RHS	7d	90%	1d	06-Aug-14	14-Aug-14	29-Jun-14 A	01-Sep-14	102d	$20,042	$14,190
NAB1960	Precast Conc. Curbstone forLHS (Mediane and side curb) LHS	7d	100%	0d	07-Aug-14	16-Aug-14	01-Jul-14 A	19-Jul-14 A		$22,022	$22,022
NAB1970	Conc. Sidewalk and ramps including base course LHS	10d	25%	8d	16-Aug-14	27-Aug-14	10-Aug-14 A	09-Sep-14	79d	$33,192	$2,633
NAB2810	Conc. Sidewalk and ramps including base course RHS	10d	25%	8d	09-Aug-14	20-Aug-14	11-Aug-14 A	09-Sep-14	79d	$47,882	$3,066
NAB2770	Foundation & Civil Works of Street Lighting Poles RHS	10d	0%	10d	09-Aug-14	20-Aug-14	02-Sep-14	14-Sep-14	85d	$0	$0
Main Road St. A3+000 To St. A3+500 LHS & RHS Area A		154d		18d	16-Mar-14	29-Sep-14	18-Mar-14 A	21-Sep-14	86d	$808,507	$664,794
NAB2000	Maintain traffic control and safety plan ,Relocating utilities	154d	80%	18d	16-Mar-14	29-Sep-14	18-Mar-14 A	21-Sep-14	86d	$0	$0
Excavation		124d		5d	27-Mar-14	25-Aug-14	18-Mar-14 A	06-Sep-14	34d	$58,650	$58,650
NAB2010	Demo. Exist. Struc. ,Road excavation including (cut/fill) to required subgrade LHS	21d	100%	0d	27-Mar-14	21-Apr-14	18-Mar-14 A	15-Aug-14 A		$29,750	$29,750
NAB2840	Demo. Exist. Struc. ,Road excavation including (cut/fill) to required subgrade RHS	21d	100%	0d	02-Aug-14	25-Aug-14	06-Apr-14 A	13-Aug-14 A		$28,900	$28,900
NAB2845-new	Removing HV Towers	5d	0%	5d	20-Jul-14	02-Aug-14	01-Sep-14	06-Sep-14	34d	$0	$0
Storm System		95d		0d	10-May-14	11-Sep-14	18-Apr-14 A	17-Aug-14 A		$50,685	$47,285
NAB2011-new	60 cm Conc. Pipes for drainage W. manholes from A2+980 to A3+120 L= 140 m LHS	18d	100%	0d	10-May-14	29-May-14	18-Apr-14 A	17-Aug-14 A		$36,675	$36,675
NAB2870	16" UPVC pipes for drainage W. catch basin if needed along this segment RHS	16d	100%	0d	25-Aug-14	11-Sep-14	10-May-14 A	20-May-14 A		$6,890	$6,890
NAB2030	16" UPVC pipes for drainage W. catch basin if needed along this segment LHS	16d	100%	0d	20-May-14	07-Jun-14	15-May-14 A	21-May-14 A		$7,120	$3,720
Water lines		43d		0d	16-Mar-14	06-May-14	12-Apr-14 A	17-Aug-14 A		$95,235	$95,235
NAB2849-new	12" Steel pipeline beit iba from st 2+950 To st 3+450 RHS	10d	100%	0d	16-Mar-14	26-Mar-14	12-Apr-14 A	15-Apr-14 A		$68,700	$68,700
NAB2961-new	3" Steel Water pipeline from St. A 3+000 to A 3+500 (LHS) L=500m LHS	10d	100%	0d	24-Apr-14	06-May-14	27-Apr-14 A	17-Aug-14 A		$26,535	$26,535
Concrete works		39d		0d	24-Apr-14	10-Jun-14	18-Apr-14 A	20-May-14 A		$61,795	$61,795
NAB2842-new	Conc. Retaining walls from A3+006 to A3+018 L=12 m RHS	12d	100%	0d	24-Apr-14	08-May-14	18-Apr-14 A	24-Apr-14 A		$4,545	$4,545
NAB2851-new	Conc. Retaining walls from A3+240 to A3+300 L=60m RHS	5d	100%	0d	24-Apr-14	29-Apr-14	25-Apr-14 A	06-May-14 A		$22,016	$22,016
NAB2850	Conc. Retaining walls from A3+180 to A3+240 L=60m RHS	12d	100%	0d	24-Apr-14	08-May-14	29-Apr-14 A	07-May-14 A		$19,783	$19,783
NAB2875-new	Conc. Retaining walls from A3+341 to A3+370 L=29m RHS	12d	100%	0d	28-May-14	10-Jun-14	07-May-14 A	20-May-14 A		$15,452	$15,452
Tooping and Basecourse		112d		0d	05-May-14	29-Sep-14	01-May-14 A	18-Aug-14 A		$137,995	$137,995
NAB2040	20 cm Thick Topping Layer LHS	13d	100%	0d	05-May-14	20-May-14	01-May-14 A	07-Aug-14 A		$17,400	$17,400
NAB2880	20 cm Thick Topping Layer RHS	13d	100%	0d	30-Aug-14	13-Sep-14	03-May-14 A	08-Aug-14 A		$13,775	$13,775
NAB2910	20 cm Thick Base Course- First Layer RHS	13d	100%	0d	06-Sep-14	20-Sep-14	03-May-14 A	12-Aug-14 A		$27,930	$27,930
NAB2070	20 cm Thick Base Course- First Layer LHS	13d	100%	0d	31-May-14	14-Jun-14	05-May-14 A	13-Aug-14 A		$27,930	$27,930

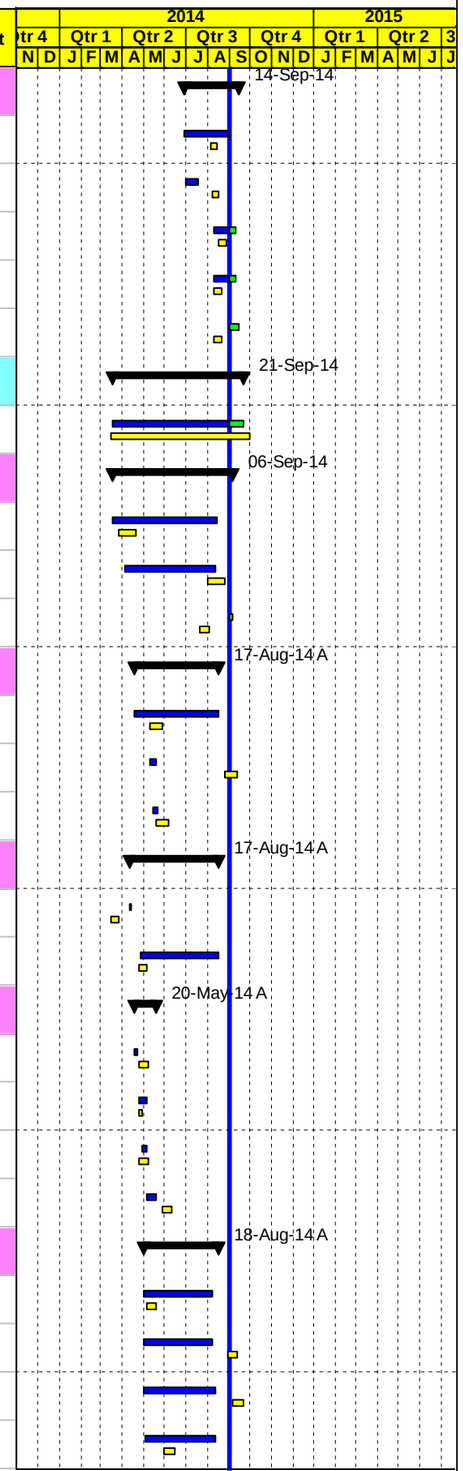

Project Baseline Bar | Baseline Milestone | Actual Level of Effort | Level of Effort
Level of effort Baseline | Actual Work | Early Bar | Summary
Milestone Early Bar | Milestone Actual | Critical Bar

Date	Revision	Checked	Approved
04-Sep-14			

APCO/ArCon CONSTRUCTION AND SERVICES

Updated Construction Program

August 31, 2014

T.O14

Multiple Roads Project North (II)

Activity ID	Activity Name	Original Duration	Activity % Complete	Remaining Duration	BL2 Start	BL2 Finish	Start	Finish	Total Float	Budgeted Total Cost	Actual Total Cost
NAB2920	20 cm Thick Base Course- Second Layer RHS	13d	100%	0d	15-Sep-14	29-Sep-14	10-May-14 A	16-Aug-14 A		$23,030	$23,030
NAB2090	20 cm Thick Base Course- Second Layer LHS	13d	100%	0d	11-Jun-14	25-Jun-14	17-May-14 A	18-Aug-14 A		$27,930	$27,930
Asphalt binder		63d		0d	01-Jun-14	15-Jul-14	27-May-14 A	01-Sep-14	103d	$265,367	$215,721
NAB2879-new	7 cm Asphalt Binder Course Including Prime Coat from St. 3+000 to St. 3+220 RHS.	2d	100%	0d	01-Jun-14	02-Jun-14	27-May-14 A	28-May-14 A		$38,410	$38,410
NAB2095-new	7 cm Asphalt Binder Course Including Prime Coat from St. 3+000 to St. 3+170 LHS width 6 m LHS	2d	100%	0d	01-Jun-14	02-Jun-14	28-May-14 A	29-May-14 A		$48,500	$16,700
NAB2930	7 cm Asphalt Binder Course Including Prime Coat from St. 3+220 to St. 3+500 RHS.	2d	100%	0d	06-Jul-14	09-Jul-14	18-Aug-14 A	18-Aug-14 A		$89,228	$89,228
NAB2100	7 cm Asphalt Binder Course Including Prime Coat LHS remining	2d	80%	0d	12-Jul-14	15-Jul-14	19-Aug-14 A	01-Sep-14	103d	$89,228	$71,383
Street Lighting Poles and Curbstone		85d		18d	31-May-14	08-Sep-14	21-Apr-14 A	21-Sep-14	79d	$138,780	$48,113
NAB2060	Reconstruct stone wall from (A3+160 to A3+190) & (A3+240 to A3+282) L=72 m LHS	21d	95%	1d	31-May-14	23-Jun-14	21-Apr-14 A	02-Sep-14	86d	$0	$4,880
NAB2940	Precast Conc. Curbstone for RHS (Mediane and side curb) RHS	7d	90%	1d	09-Jul-14	22-Jul-14	26-Jun-14 A	01-Sep-14	86d	$28,822	$25,940
NAB2110	Precast Conc. Curbstone for LHS (Mediane and side curb) LHS	7d	60%	3d	15-Jul-14	02-Aug-14	06-Aug-14 A	03-Sep-14	84d	$28,822	$17,293
NAB2900	Foundation & Civil Works of Street Lighting Poles RHS	10d	0%	10d	01-Jul-14	19-Jul-14	01-Sep-14	11-Sep-14	87d	$0	$0
NAB2120	Conc. Sidewalk and ramps including base course LHS	10d	0%	10d	27-Aug-14	08-Sep-14	09-Sep-14	21-Sep-14	79d	$29,032	$0
NAB2950	Conc. Sidewalk and ramps including base course RHS	10d	0%	10d	20-Aug-14	01-Sep-14	09-Sep-14	21-Sep-14	79d	$52,104	$0
Main Road St. A3+500 To St. A4+000 LHS & RHS Area A		199d		24d	16-Mar-14	24-Sep-14	15-Apr-14 A	25-Sep-14	104d	$869,476	$678,272
NAB2130	Maintain traffic control and safety plan ,Relocating utilities	155d	86.31%	21d	16-Mar-14	24-Sep-14	15-Apr-14 A	25-Sep-14	82d	$0	$0
Excavation		104d		5d	27-Apr-14	26-Aug-14	29-Apr-14 A	11-Sep-14	34d	$69,906	$69,906
NAB2140	Demo. Exist. Struc. ,Road excavation including (cut/fill) to required subgrade LHS	21d	100%	0d	27-Apr-14	22-May-14	29-Apr-14 A	17-Jun-14 A		$32,300	$32,300
NAB3010	Demo. Exist. Struc. ,Road excavation including (cut/fill) to required subgrade RHS	20d	100%	0d	04-Aug-14	26-Aug-14	08-May-14 A	21-Jun-14 A		$37,606	$37,606
NAB3016-new	Removing HV towers	5d	0%	5d	02-Aug-14	07-Aug-14	07-Sep-14	11-Sep-14	34d	$0	$0
Storm System		106d		21d	10-May-14	01-Sep-14	07-May-14 A	25-Sep-14	76d	$185,870	$172,162
NAB2150	60 cm Conc. Pipes for drainage W. manholes from A3+610 to A3+840 L= 230 m LHS	23d	100%	0d	10-May-14	04-Jun-14	07-May-14 A	31-Aug-14 A		$48,150	$55,325
NAB3030	16" UPVC pipes for drainage W. catch basin if needed along this segment RHS	18d	100%	0d	30-Jun-14	04-Aug-14	10-Jun-14 A	16-Jun-14 A		$7,740	$7,740
NAB2170	16" UPVC pipes for drainage W. catch basin if needed along this segment LHS	15d	100%	0d	01-Jun-14	17-Jun-14	12-Jun-14 A	18-Jun-14 A		$5,880	$5,880
NAB3020	New double box culvert 2 (2*2) @ St. A3+610 RHS length L= 28 m First part RHS	24d	95%	1d	25-Jun-14	06-Aug-14	17-Jun-14 A	02-Sep-14	76d	$69,700	$66,215
NAB3040	New double box culvert 2 (2*2) @ St. A3+610 RHS length L= 28 m second part RHS	24d	100%	0d	05-Aug-14	01-Sep-14	17-Jun-14 A	12-Aug-14 A		$37,002	$37,002
NAB2160	New double box culvert 2 (2*2) @ St. A3+610 LHS length L=10 m LHS	16d	0%	16d	07-Aug-14	26-Aug-14	07-Sep-14	25-Sep-14	76d	$17,398	$0
Water lines		10d		0d	16-Mar-14	26-Mar-14	15-Apr-14 A	23-Apr-14 A		$68,700	$68,700
NAB3005-new	12" Steel pipeline beit iba from st 3+450 To st 3+950 RHS	10d	100%	0d	16-Mar-14	26-Mar-14	15-Apr-14 A	23-Apr-14 A		$68,700	$68,700

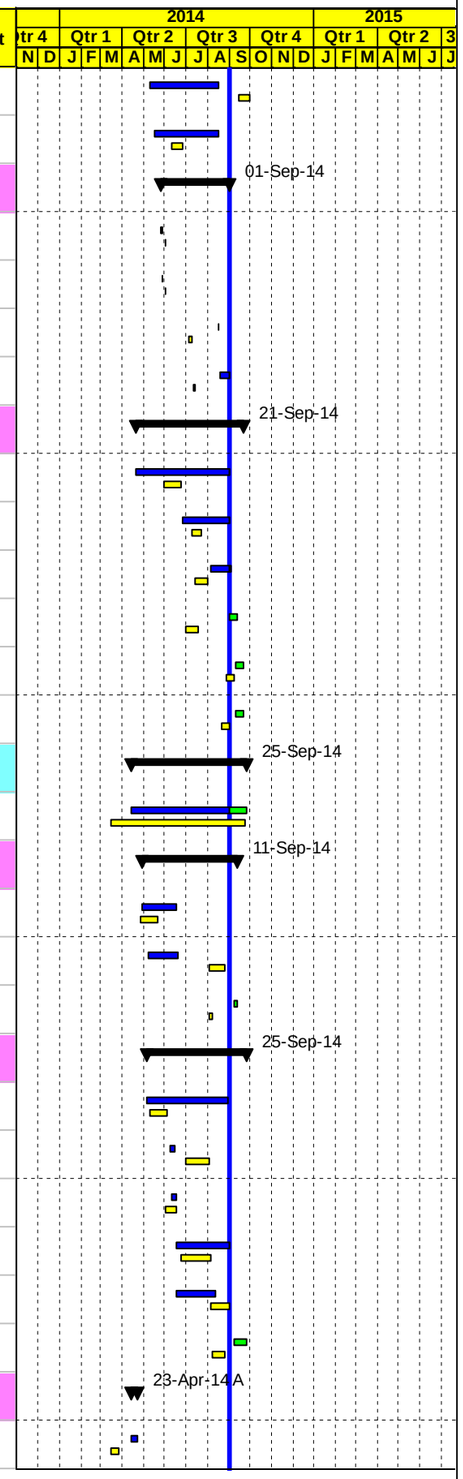

Project Baseline Bar | Baseline Milestone | Actual Level of Effort | Level of Effort
Level of effort Baseline | Actual Work | Early Bar | Summary
Milestone Early Bar | Milestone Actual | Critical Bar

Date	Revision	Checked	Approved
04-Sep-14			

APCO ArCon
CONSTRUCTION AND SERVICES

Updated Construction Program

August 31, 2014

T.O14
Multiple Roads Project North (II)

Activity ID	Activity Name	Original Duration	Activity % Complete	Remaining Duration	BL2 Start	BL2 Finish	Start	Finish	Total Float	Budgeted Total Cost	Actual Total Cost
Sewer line		21d		0d	01-Jun-14	24-Jun-14	31-May-14 A	10-Jun-14 A		$26,375	$26,375
NAB2155-new	12" Sewer line from St. A4+007 to St. A4+260 L=260 m LHS	21d	100%	0d	01-Jun-14	24-Jun-14	31-May-14 A	10-Jun-14 A		$26,375	$26,375
Concrete works		100d		2d	28-May-14	04-Sep-14	01-May-14 A	03-Sep-14	126d	$63,799	$57,591
NAB3015-new	Conc. Retaining walls from A3+560 to A3+590 L=30 m RHS	15d	100%	0d	28-May-14	14-Jun-14	01-May-14 A	24-May-14 A		$14,226	$14,226
NAB3050	Conc. Retaining walls from A3+828 to A3+858 L= 30 m RHS	15d	100%	0d	19-Aug-14	04-Sep-14	17-May-14 A	22-Jun-14 A		$2,037	$2,037
NAB3025-new	Conc. Retaining walls from A3+650 to A3+690 L=40 m RHS	15d	100%	0d	28-May-14	14-Jun-14	21-May-14 A	17-Jun-14 A		$14,951	$14,951
NAB3026-new	Conc. Retaining wall from A3+720 TO A3+735 L= 15 mLHS	15d	85%	2d			01-Jul-14 A	03-Sep-14	126d	$32,585	$26,377
Tooping and Basecourse		82d		2d	07-Jun-14	24-Sep-14	24-May-14 A	02-Sep-14	101d	$133,020	$126,895
NAB3060	20 cm Thick Topping Layer RHS	13d	100%	0d	10-Sep-14	24-Sep-14	24-May-14 A	22-Jun-14 A		$16,530	$16,530
NAB2190	20 cm Thick Topping Layer LHS	13d	100%	0d	07-Jun-14	21-Jun-14	01-Jun-14 A	21-Jun-14 A		$16,530	$16,530
NAB2210	20 cm Thick Base Course- First Layer LHS	13d	100%	0d	19-Jun-14	07-Jul-14	05-Jun-14 A	25-Jun-14 A		$26,460	$26,460
NAB3080	20 cm Thick Base Course- First Layer RHS	13d	100%	0d	02-Sep-14	16-Sep-14	05-Jun-14 A	28-Jun-14 A		$24,500	$24,500
NAB2220	20 cm Thick Base Course- Second Layer LHS	13d	85%	2d	11-Aug-14	26-Aug-14	27-Jun-14 A	02-Sep-14	101d	$24,500	$20,825
NAB3090	20 cm Thick Base Course- Second Layer RHS	13d	85%	2d	26-Aug-14	10-Sep-14	27-Jun-14 A	02-Sep-14	101d	$24,500	$22,050
Asphalt binder		4d		1d	26-Aug-14	31-Aug-14	24-Jul-14 A	01-Sep-14	86d	$168,117	$132,960
NAB3092	7 cm Asphalt Binder Course Including Prime Coat RHS	2d	75%	1d	28-Aug-14	31-Aug-14	24-Jul-14 A	01-Sep-14	85d	$84,058	$66,160
NAB2230	7 cm Asphalt Binder Course Including Prime Coat LHS	2d	85%	0d	26-Aug-14	28-Aug-14	24-Jul-14 A	01-Sep-14	87d	$84,058	$66,800
Street Lighting Poles and Curbstone		36d		15d	03-Aug-14	20-Sep-14	14-Aug-14 A	17-Sep-14	88d	$153,689	$23,683
NAB2240	Precast Conc. Curbstone for LHS (Mediane and side curb) LHS	7d	50%	4d	28-Aug-14	06-Sep-14	14-Aug-14 A	04-Sep-14	100d	$22,022	$10,175
NAB3094	Precast Conc. Curbstone for RHS (Mediane and side curb) RHS	7d	50%	4d	31-Aug-14	08-Sep-14	17-Aug-14 A	04-Sep-14	100d	$22,022	$10,175
NAB2250	Conc. Sidewalk and ramps including base course LHS	10d	20%	8d	08-Sep-14	20-Sep-14	25-Aug-14 A	09-Sep-14	52d	$33,192	$2,106
NAB3096	Conc. Sidewalk and ramps including base course RHS	10d	10%	9d	08-Sep-14	20-Sep-14	26-Aug-14 A	10-Sep-14	57d	$52,053	$1,226
NAB2200	Reconstruct stone wall from A3+720 to A3+820 L=100 m LHS	15d	0%	15d	03-Aug-14	19-Aug-14	01-Sep-14	17-Sep-14	82d	$24,400	$0
NAB3070	Foundation & Civil Works of Street Lighting Poles RHS	10d	0%	10d	01-Sep-14	13-Sep-14	02-Sep-14	14-Sep-14	85d	$0	$0
Main Road St. A4+000 To St. A4+500 LHS & RHS Area A		157d		18d	12-Mar-14	02-Oct-14	25-Apr-14 A	21-Sep-14	85d	$674,589	$403,642
NAB2260	Maintain traffic control and safety plan ,Relocating utilities	157d	88.54%	18d	12-Mar-14	02-Oct-14	25-Apr-14 A	21-Sep-14	85d	$0	$0
Excavation		60d		15d	25-Jun-14	13-Aug-14	14-May-14 A	17-Sep-14	34d	$76,653	$47,345
NAB3114	Demo. Exist. Struc. ,Road excavation including (cut/fill) to required subgrade RHS	15d	90%	2d	16-Jul-14	11-Aug-14	14-May-14 A	02-Sep-14	42d	$36,550	$21,845
NAB2270	Demo. Exist. Struc. ,Road excavation including (cut/fill) to required subgrade LHS	15d	90%	2d	25-Jun-14	20-Jul-14	10-Jun-14 A	02-Sep-14	42d	$40,103	$25,500

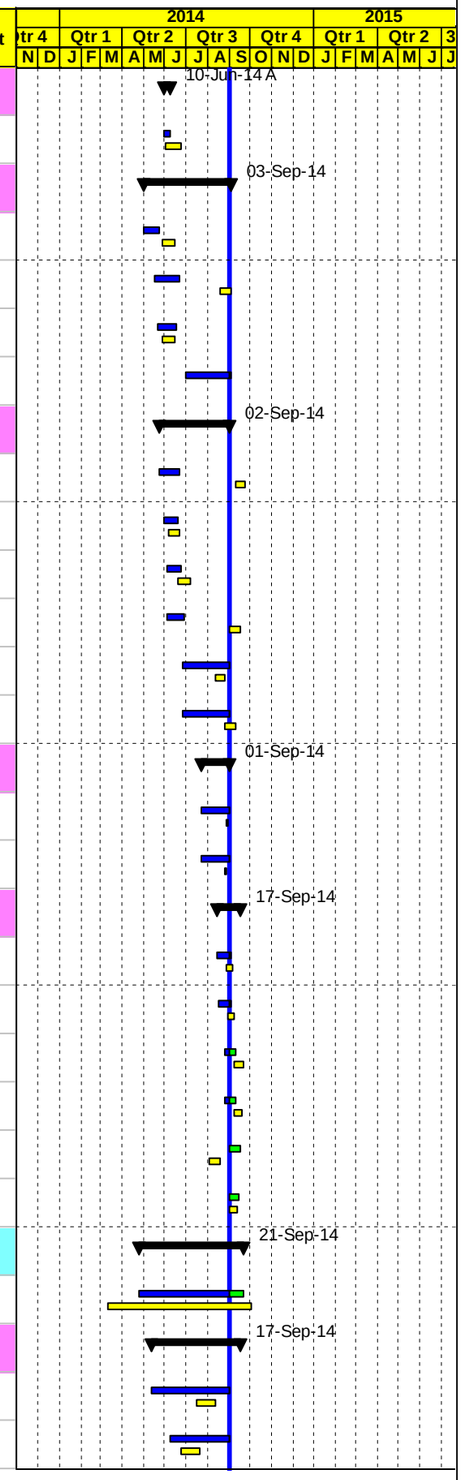

Project Baseline Bar
Level of effort Baseline
Milestone Early Bar
Baseline Milestone
Actual Work
Milestone Actual
Actual Level of Effort
Early Bar
Critical Bar
Level of Effort
Summary

Date	Revision	Checked	Approved
04-Sep-14			

APCO/ArCon CONSTRUCTION AND SERVICES

Updated Construction Program

August 31, 2014

T.O14
Multiple Roads Project North (II)

Activity ID	Activity Name	Original Duration	Activity % Complete	Remaining Duration	BL2 Start	BL2 Finish	Start	Finish	Total Float	Budgeted Total Cost	Actual Total Cost
NAB3115-new	Removing HV towers	5d	0%	5d	07-Aug-14	13-Aug-14	13-Sep-14	17-Sep-14	34d	$0	$0
Storm System		27d		0d	13-Jul-14	22-Sep-14	10-Aug-14 A	26-Aug-14 A		$75,022	$75,022
NAB3150	New Conc.Pipe Culvert Dia. 60 cm @ St. A4+240 length L= 24 m RHS	12d	100%	0d	09-Sep-14	22-Sep-14	10-Aug-14 A	16-Aug-14 A		$7,170	$7,170
NAB2290	60 cm Conc. Pipes for drainage W. manholes from A4+240 to A4+500 L= 260 m LHS	24d	100%	0d	13-Jul-14	20-Aug-14	11-Aug-14 A	17-Aug-14 A		$50,000	$50,000
NAB2305	16" UPVC pipes for drainage W. catch basin if needed along this segment LHS	10d	100%	0d	09-Aug-14	20-Aug-14	25-Aug-14 A	26-Aug-14 A		$17,852	$17,852
Water lines		10d		0d	12-Mar-14	23-Mar-14	25-Apr-14 A	25-May-14 A		$68,700	$68,700
NAB3099-new	12" Steel pipeline beit iba from st 3+950 To st 4+450 RHS	10d	100%	0d	12-Mar-14	23-Mar-14	25-Apr-14 A	25-May-14 A		$68,700	$68,700
Sewer Line		14d		2d	12-Jul-14	07-Aug-14	08-Jul-14 A	02-Sep-14	95d	$40,003	$36,391
NAB2280	12" Sewer line From St. A4+120 to St. A4+300 L=180 M LHS	7d	100%	0d	12-Jul-14	24-Jul-14	08-Jul-14 A	10-Jul-14 A		$22,404	$22,404
NAB2300	12" Sewer line From St. A4+300 to St. A4+500 L=200 M LHS	7d	75%	2d	24-Jul-14	07-Aug-14	15-Jul-14 A	02-Sep-14	95d	$17,600	$13,987
Concrete works		5d		5d			14-Aug-14 A	06-Sep-14	98d	$685	$34
NAB2320-new	Conc. Retaining wall from A3+720 TO A3+735 L= 15 M LHS	5d	5%	5d			14-Aug-14 A	06-Sep-14	98d	$685	$34
Tooping and Basecourse		56d		7d	23-Jul-14	02-Oct-14	05-Jun-14 A	08-Sep-14	52d	$129,900	$93,250
NAB3160	20 cm Thick Topping Layer RHS	13d	90%	1d	08-Sep-14	22-Sep-14	05-Jun-14 A	02-Sep-14	25d	$15,950	$10,150
NAB3180	20 cm Thick Base Course- First Layer RHS	13d	90%	1d	18-Sep-14	02-Oct-14	10-Jun-14 A	02-Sep-14	41d	$24,500	$19,600
NAB2310	20 cm Thick Topping Layer LHS	13d	90%	1d	09-Aug-14	23-Aug-14	11-Jun-14 A	02-Sep-14	17d	$15,950	$14,500
NAB2320	20 cm Thick Base Course- First Layer LHS	13d	90%	1d	17-Aug-14	31-Aug-14	15-Jun-14 A	02-Sep-14	33d	$24,500	$24,500
NAB3190	20 cm Thick Base Course- Second Layer RHS	13d	60%	5d	23-Jul-14	13-Aug-14	22-Jun-14 A	07-Sep-14	53d	$24,500	$13,720
NAB2330	20 cm Thick Base Course- Second Layer LHS	13d	50%	7d	26-Aug-14	10-Sep-14	28-Jun-14 A	08-Sep-14	28d	$24,500	$10,780
Asphalt binder		25d		1d	28-Aug-14	02-Sep-14	24-Jul-14 A	02-Sep-14	65d	$177,556	$76,388
NAB3194	7 cm Asphalt Binder Course Including Prime Coat RHS	2d	35%	1d	31-Aug-14	02-Sep-14	24-Jul-14 A	02-Sep-14	59d	$75,127	$26,295
NAB2230-new	7 cm Asphalt Binder Course Including Prime Coat RHS from St. 4+000 To St. 4+060	2d	100%	0d			24-Jul-14 A	24-Jul-14 A		$10,020	$10,020
NAB2360	7 cm Asphalt Binder Course Including Prime Coat LHS	2d	35%	1d	28-Aug-14	31-Aug-14	25-Jul-14 A	02-Sep-14	65d	$82,388	$30,054
NAB2235-new	7 cm Asphalt Binder Course Including Prime Coat LHS from St. 4+000 To St. 4+060	2d	100%	0d			26-Jul-14 A	26-Jul-14 A		$10,020	$10,020
Street Lighting Poles and Curbstone		25d		18d	31-Aug-14	01-Oct-14	14-Aug-14 A	21-Sep-14	52d	$106,070	$6,512
NAB2340	Precast Conc. Curbstone for LHS (Mediane and side curb) LHS	7d	10%	6d	31-Aug-14	08-Sep-14	14-Aug-14 A	08-Sep-14	54d	$22,022	$3,256
NAB3192	Precast Conc. Curbstone for RHS (Mediane and side curb) RHS	5d	10%	5d	02-Sep-14	08-Sep-14	15-Aug-14 A	06-Sep-14	62d	$22,022	$3,256
NAB3170	Foundation & Civil Works of Street Lighting Poles RHS	10d	0%	10d	02-Sep-14	14-Sep-14	02-Sep-14	14-Sep-14	59d	$0	$0
NAB2350	Conc. Sidewalk and ramps including base course LHS	10d	0%	10d	20-Sep-14	01-Oct-14	10-Sep-14	21-Sep-14	52d	$27,932	$0

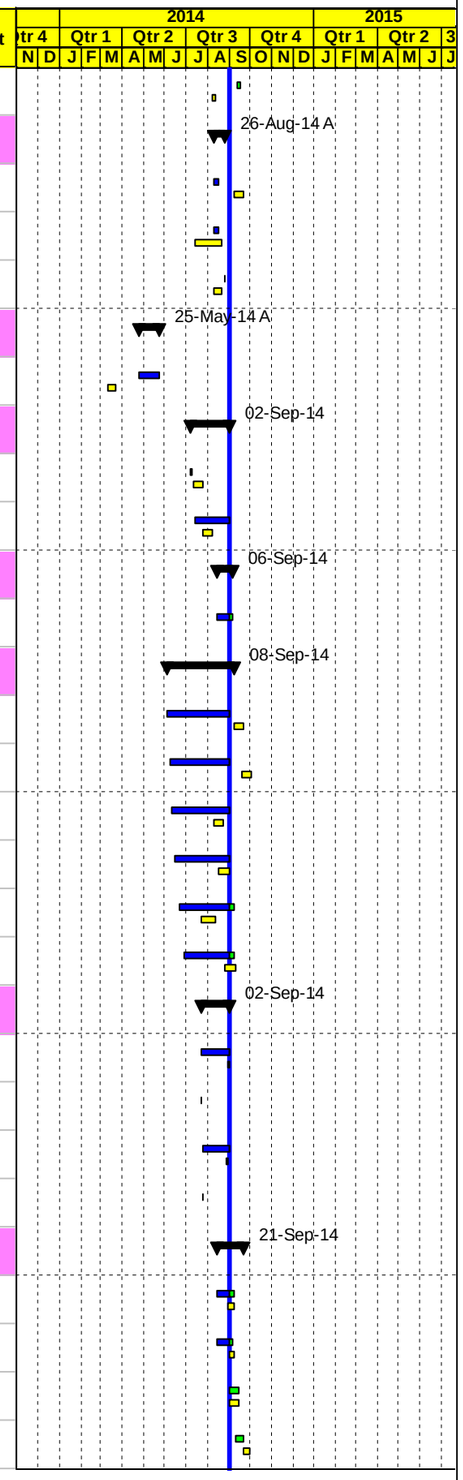

Project Baseline Bar
Level of effort Baseline
Milestone Early Bar
Baseline Milestone
Actual Work
Milestone Actual
Actual Level of Effort
Early Bar
Critical Bar
Level of Effort
Summary

Date	Revision	Checked	Approved
04-Sep-14			

APCO/ArCon CONSTRUCTION AND SERVICES

Updated Construction Program

August 31, 2014

T.O14

Multiple Roads Project North (II)

Activity ID	Activity Name	Original Duration	Activity % Complete	Remaining Duration	BL2 Start	BL2 Finish	Start	Finish	Total Float	Budgeted Total Cost	Actual Total Cost
NAB3196	Conc. Sidewalk and ramps including base course RHS	4d	0%	4d	20-Sep-14	24-Sep-14	11-Sep-14	15-Sep-14	57d	$34,094	$0
Main Road St. A4+500 To St. A5+000 LHS & RHS Area A		91d		81d	13-Jul-14	24-Nov-14	22-May-14 A	09-Dec-14	12d	$766,875	$85,469
NAB2370	Maintain traffic control and safety plan ,Relocating utilities	91d	10.99%	81d	13-Jul-14	24-Nov-14	22-May-14 A	09-Dec-14	12d	$0	$0
Excavation		24d		20d	13-Jul-14	26-Aug-14	13-Aug-14 A	23-Sep-14	34d	$68,448	$6,361
NAB3340	Demo. Exist. Struc. ,Road excavation including (cut/fill) to required subgrade RHS	12d	10%	11d	06-Aug-14	20-Aug-14	13-Aug-14 A	13-Sep-14	-20d	$25,363	$2,238
NAB2380	Demo. Exist. Struc. ,Road excavation including (cut/fill) to required subgrade LHS	12d	10%	11d	13-Jul-14	06-Aug-14	14-Aug-14 A	13-Sep-14	3d	$43,085	$4,123
NAB3341-new	Removing HV towers	5d	0%	5d	20-Aug-14	26-Aug-14	18-Sep-14	23-Sep-14	34d	$0	$0
Storm System		32d		32d	07-Aug-14	31-Aug-14	01-Sep-14	12-Oct-14	26d	$97,282	$0
NAB3390	New Conc.Pipe Culvert Dia. 80 cm @ St. A4+840 length L= 9 m RHS	12d	0%	12d	17-Aug-14	30-Aug-14	01-Sep-14	14-Sep-14	18d	$5,346	$0
NAB3360	New Conc.Pipe Culvert Dia. 80 cm @ St. A4+600 length L= 9 m RHS	12d	0%	12d	14-Aug-14	27-Aug-14	01-Sep-14	14-Sep-14	46d	$5,346	$0
NAB2430	60 cm Conc. Pipes for drainage W. manholes from A4+840 to A5+000 L= 160 m LHS	20d	0%	20d	07-Aug-14	31-Aug-14	15-Sep-14	12-Oct-14	18d	$37,490	$0
NAB2420	16" UPVC pipes for drainage W. catch basin if needed along this segment LHS	15d	0%	15d	13-Aug-14	31-Aug-14	21-Sep-14	12-Oct-14	18d	$30,500	$0
NAB3370	16" UPVC pipes for drainage W. catch basin if needed along this segment RHS	10d	0%	10d	19-Aug-14	31-Aug-14	27-Sep-14	12-Oct-14	26d	$18,600	$0
Water lines		10d		3d	22-Sep-14	02-Oct-14	22-May-14 A	03-Sep-14	16d	$68,700	$68,700
NAB3350-new	12" Steel pipeline beit iba from st 4+450 To st 4+950 RHS	10d	75%	3d	22-Sep-14	02-Oct-14	22-May-14 A	03-Sep-14	16d	$68,700	$68,700
Sewer line		5d		5d	06-Aug-14	12-Aug-14	13-Sep-14	18-Sep-14	3d	$42,219	$0
NAB2410	12" Sewer Line for from St. A4+500 to St. A4+600 L=100 M LHS	5d	0%	5d	06-Aug-14	12-Aug-14	13-Sep-14	18-Sep-14	3d	$42,219	$0
Concrete works		35d		25d	06-Aug-14	09-Sep-14	10-Aug-14 A	29-Sep-14	62d	$115,115	$10,408
NAB3340-new	Conc. Retaining Walls from A4+545to A4+617 L= 72 m RHS	25d	20%	20d			10-Aug-14 A	23-Sep-14	67d	$52,042	$10,408
NAB3350	Conc. Retaining Walls from A4+560 to A4+620 L= 60 m RHS	25d	0%	25d	11-Aug-14	09-Sep-14	01-Sep-14	29-Sep-14	33d	$32,028	$0
NAB3380	Conc. Retaining Walls from A4+830 to A4+865 L= 35 m RHS	19d	0%	19d	16-Aug-14	07-Sep-14	01-Sep-14	22-Sep-14	-1d	$18,894	$0
NAB2400	Conc.boundary Walls from A4+578 to A4+600 L= 22 m LHS	12d	0%	12d	06-Aug-14	20-Aug-14	13-Sep-14	27-Sep-14	28d	$12,151	$0
Tooping and Basecourse		48d		48d	07-Sep-14	06-Nov-14	23-Sep-14	23-Nov-14	-1d	$141,269	$0
NAB2440	20 cm Thick Topping Layer LHS	8d	0%	8d	07-Sep-14	16-Sep-14	23-Sep-14	01-Oct-14	-1d	$17,487	$0
NAB3400	20 cm Thick Topping Layer RHS	8d	0%	8d	16-Sep-14	25-Sep-14	02-Oct-14	15-Oct-14	-1d	$13,601	$0
NAB2460	20 cm Thick Base Course- First Layer LHS	8d	0%	8d	25-Sep-14	09-Oct-14	16-Oct-14	25-Oct-14	-1d	$29,400	$0
NAB3420	20 cm Thick Base Course- First Layer RHS	8d	0%	8d	09-Oct-14	19-Oct-14	26-Oct-14	03-Nov-14	-1d	$25,691	$0
NAB2470	20 cm Thick Base Course- Second Layer LHS	8d	0%	8d	19-Oct-14	28-Oct-14	04-Nov-14	12-Nov-14	-1d	$29,400	$0
NAB3430	20 cm Thick Base Course- Second Layer RHS	8d	0%	8d	28-Oct-14	06-Nov-14	13-Nov-14	23-Nov-14	-1d	$25,691	$0

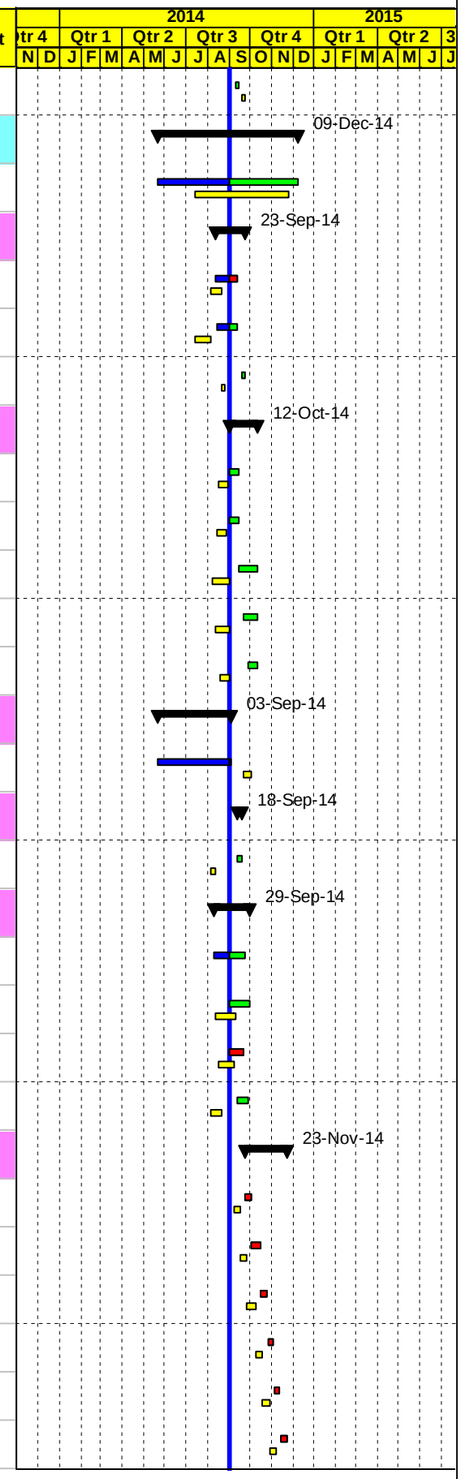

Project Baseline Bar
Level of effort Baseline
Milestone Early Bar
Baseline Milestone
Actual Work
Milestone Actual
Actual Level of Effort
Early Bar
Critical Bar
Level of Effort
Summary

Date	Revision	Checked	Approved
04-Sep-14			

APCO/ArCon CONSTRUCTION AND SERVICES

Updated Construction Program

August 31, 2014

T.O14

Multiple Roads Project North (II)

Activity ID	Activity Name	Original Duration	Activity % Complete	Remaining Duration	BL2 Start	BL2 Finish	Start	Finish	Total Float	Budgeted Total Cost	Actual Total Cost
Asphalt binder		2d		2d	06-Nov-14	09-Nov-14	24-Nov-14	25-Nov-14	20d	$143,076	$0
NAB3450	7 cm Asphalt Binder Course Including Prime Coat RHS	2d	0%	2d	06-Nov-14	09-Nov-14	24-Nov-14	25-Nov-14	20d	$57,027	$0
NAB2480	7 cm Asphalt Binder Course Including Prime Coat LHS	2d	0%	2d	06-Nov-14	09-Nov-14	24-Nov-14	25-Nov-14	-1d	$86,048	$0
Street Lighting Poles and Curbstone		22d		22d	28-Oct-14	24-Nov-14	13-Nov-14	09-Dec-14	12d	$90,766	$0
NAB2450	Stone wall from A4+710 to A4+780 L=70 m LHS	11d	0%	11d	28-Oct-14	10-Nov-14	13-Nov-14	26-Nov-14	10d	$24,400	$0
NAB3410	Foundation & Civil Works of Street Lighting Poles RHS	10d	0%	10d	06-Nov-14	19-Nov-14	24-Nov-14	04-Dec-14	16d	$0	$0
NAB2490	Precast Conc. Curbstone for LHS (Mediane and side curb) LHS	7d	0%	7d	09-Nov-14	18-Nov-14	26-Nov-14	03-Dec-14	-1d	$22,022	$0
NAB2500	Conc. Sidewalk and ramps including base course LHS	10d	0%	10d	11-Nov-14	24-Nov-14	29-Nov-14	09-Dec-14	-1d	$22,322	$0
NAB3440	Precast Conc. Curbstone for RHS (Mediane) RHS	4d	0%	4d	13-Nov-14	19-Nov-14	01-Dec-14	04-Dec-14	16d	$22,022	$0
Main Road St. A5+000 To St. A5+450 LHS & RHS Area A		112d		112d	01-Jul-14	21-Dec-14	01-Sep-14	17-Jan-15	-15d	$515,032	$0
NAB5000	Maintain traffic control and safety plan ,Relocating utilities	112d	0%	112d	01-Jul-14	21-Dec-14	01-Sep-14	17-Jan-15	-15d	$0	$0
Excavation		29d		29d	20-Aug-14	23-Sep-14	15-Sep-14	22-Oct-14	18d	$58,103	$0
NAB2520	Demo. Exist. Struc. ,Road excavation including (cut/fill) to required subgrade LHS	12d	0%	12d	20-Aug-14	03-Sep-14	15-Sep-14	28-Sep-14	-22d	$29,137	$0
NAB3470	Demo. Exist. Struc. ,Road excavation including (cut/fill) to required subgrade RHS	12d	0%	12d	03-Sep-14	17-Sep-14	29-Sep-14	16-Oct-14	-22d	$28,967	$0
NAB2710-new60	Removing HV towers	5d	0%	5d	17-Sep-14	23-Sep-14	18-Oct-14	22-Oct-14	18d	$0	$0
Storm System		14d		14d	17-Sep-14	08-Oct-14	18-Oct-14	02-Nov-14	10d	$61,211	$0
NAB2530	60 cm Conc. Pipes for drainage W. manholes from A5+000 to A5+120 L= 120 m LHS	13d	0%	13d	17-Sep-14	02-Oct-14	18-Oct-14	01-Nov-14	11d	$26,430	$0
NAB3480	New Conc.Pipe Culvert Dia. 80 cm @ St. A5+160 length L= 15 m RHS	14d	0%	14d	17-Sep-14	08-Oct-14	18-Oct-14	02-Nov-14	-22d	$6,831	$0
NAB2540	16" UPVC pipes for drainage W. catch basin if needed along this segment LHS	10d	0%	10d	21-Sep-14	02-Oct-14	21-Oct-14	01-Nov-14	11d	$27,950	$0
Water lines		10d		10d	01-Jul-14	19-Jul-14	01-Sep-14	11-Sep-14	18d	$74,084	$0
NAB3460-new	12" Steel pipeline beit iba from st 4+950 To st 5+450 RHS	10d	0%	10d	01-Jul-14	19-Jul-14	01-Sep-14	11-Sep-14	18d	$74,084	$0
Tooping and Basecourse		48d		48d	08-Oct-14	04-Dec-14	03-Nov-14	30-Dec-14	-22d	$147,431	$0
NAB2550	20 cm Thick Topping Layer LHS	8d	0%	8d	08-Oct-14	18-Oct-14	03-Nov-14	11-Nov-14	-22d	$17,415	$0
NAB3490	20 cm Thick Topping Layer RHS	8d	0%	8d	18-Oct-14	27-Oct-14	12-Nov-14	22-Nov-14	-22d	$16,008	$0
NAB2560	20 cm Thick Base Course- First Layer LHS	8d	0%	8d	27-Oct-14	05-Nov-14	23-Nov-14	01-Dec-14	-22d	$27,612	$0
NAB3510	20 cm Thick Base Course- First Layer RHS	8d	0%	8d	05-Nov-14	16-Nov-14	02-Dec-14	10-Dec-14	-22d	$27,303	$0
NAB2570	20 cm Thick Base Course- Second Layer LHS	8d	0%	8d	16-Nov-14	25-Nov-14	11-Dec-14	20-Dec-14	-22d	$29,400	$0
NAB3520	20 cm Thick Base Course- Second Layer RHS	8d	0%	8d	25-Nov-14	04-Dec-14	21-Dec-14	30-Dec-14	-22d	$29,694	$0
Asphalt binder		2d		2d	04-Dec-14	07-Dec-14	31-Dec-14	03-Jan-15	-15d	$99,409	$0

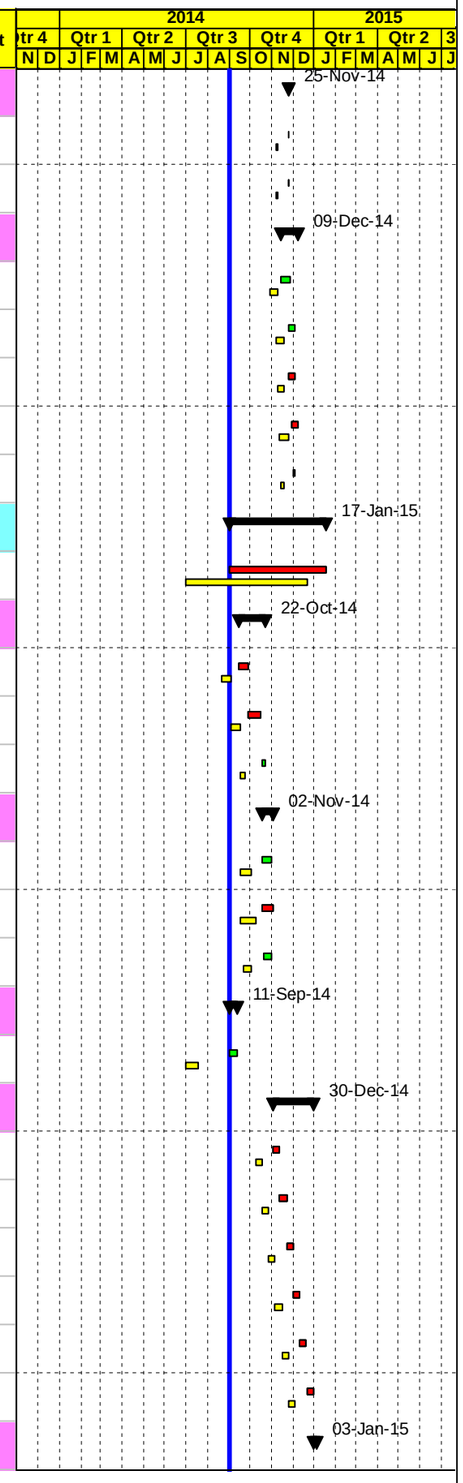

Project Baseline Bar
Level of effort Baseline
Milestone Early Bar
Baseline Milestone
Actual Work
Milestone Actual
Actual Level of Effort
Early Bar
Critical Bar
Level of Effort
Summary

Date	Revision	Checked	Approved
04-Sep-14			

APCO/ArCon CONSTRUCTION AND SERVICES

Updated Construction Program

August 31, 2014

T.O14

Multiple Roads Project North (II)

Activity ID	Activity Name	Original Duration	Activity % Complete	Remaining Duration	BL2 Start	BL2 Finish	Start	Finish	Total Float	Budgeted Total Cost	Actual Total Cost
NAB2580	7 cm Asphalt Binder Course Including Prime Coat LHS	2d	0%	2d	04-Dec-14	07-Dec-14	31-Dec-14	03-Jan-15	-22d	$63,594	$0
NAB3540	7 cm Asphalt Binder Course Including Prime Coat RHS	2d	0%	2d	04-Dec-14	07-Dec-14	31-Dec-14	03-Jan-15	-15d	$35,815	$0
Street Lighting Poles and Curbstone		14d		14d	04-Dec-14	21-Dec-14	31-Dec-14	17-Jan-15	-15d	$74,794	$0
NAB3500	Foundation & Civil Works of Street Lighting Poles RHS	10d	0%	10d	04-Dec-14	16-Dec-14	31-Dec-14	12-Jan-15	-11d	$0	$0
NAB2590	Precast Conc. Curbstone for LHS (Mediane and side curb) LHS	7d	0%	7d	07-Dec-14	15-Dec-14	04-Jan-15	11-Jan-15	-22d	$22,022	$0
NAB3530	Precast Conc. Curbstone for RHS (Mediane) RHS	4d	0%	4d	07-Dec-14	11-Dec-14	04-Jan-15	07-Jan-15	-7d	$22,022	$0
NAB2600	Conc. Sidewalk and ramps including base course LHS	10d	0%	10d	09-Dec-14	21-Dec-14	06-Jan-15	17-Jan-15	-22d	$30,750	$0
Phase Two closed (RHS & LHS) from St. A0+000 - A2+020		166d		98d	25-Jun-14	23-Dec-14	24-Apr-14 A	08-Dec-14	30d	$3,157,759	$1,134,796
Main Road St. A2+020 To St. A1+500 RHS & LHS Area B		146d		58d	25-Jun-14	17-Nov-14	24-Apr-14 A	28-Oct-14	70d	$749,872	$557,295
NAB4030	Maintain traffic control and safety plan ,Relocating utilities	107d	57.01%	46d	25-Jun-14	17-Nov-14	24-Apr-14 A	28-Oct-14	57d	$0	$0
Excavation		91d		5d	25-Jun-14	29-Sep-14	24-Apr-14 A	28-Oct-14	18d	$38,250	$38,250
NAB4790	Demo. Exist. Struc. ,Road excavation including (cut/fill) to required subgrade LHS	14d	100%	0d	25-Jun-14	17-Jul-14	24-Apr-14 A	17-Aug-14 A		$21,250	$21,250
NAB4040	Demo. Exist. Struc. ,Road excavation including (cut/fill) to required subgrade RHS	20d	100%	0d	06-Sep-14	28-Sep-14	08-Jun-14 A	17-Aug-14 A		$17,000	$17,000
NAB4795-new	Removing HV towers	5d	0%	5d	23-Sep-14	29-Sep-14	23-Oct-14	28-Oct-14	18d	$0	$0
Storm System		36d		0d	25-Jun-14	13-Aug-14	18-Jun-14 A	16-Aug-14 A		$102,350	$90,450
NAB4060	New Conc.Pipe Culvert Dia.80 cm @ St. A1+690 length L= 46 m RHS	18d	100%	0d	14-Jul-14	13-Aug-14	18-Jun-14 A	21-Jun-14 A		$9,430	$9,430
NAB4070	60 cm Conc. Pipes for drainage W. manholes from A1+690 to A2+020 L= 330 m RHS	29d	100%	0d	25-Jun-14	12-Aug-14	18-Jun-14 A	16-Aug-14 A		$71,100	$71,100
NAB4830	16" UPVC pipes for drainage W. catch basin if needed along this segment LHS	10d	100%	0d	14-Jul-14	04-Aug-14	14-Jul-14 A	16-Aug-14 A		$19,960	$8,060
NAB4080	16" UPVC pipes for drainage W. catch basin if needed along this segment RHS	10d	100%	0d	14-Jul-14	04-Aug-14	15-Jul-14 A	15-Aug-14 A		$1,860	$1,860
Water lines		35d		1d	08-Jul-14	03-Aug-14	02-Jul-14 A	01-Sep-14	103d	$170,160	$138,778
NAB4800	12" Steel pipeline deir sharaf project L = 570 m LHS	12d	100%	0d	08-Jul-14	03-Aug-14	02-Jul-14 A	10-Aug-14 A		$124,740	$124,740
NAB4820	3" Water pipeline from St. A 1+900 to A 2+020 (LHS) =120 M LHS	6d	100%	0d	08-Jul-14	20-Jul-14	09-Jul-14 A	11-Jul-14 A		$36,600	$6,100
NAB4090	12" Steel pipeline deir sharaf @ A1+960 TO Nablus connection RHS	5d	90%	1d	14-Jul-14	23-Jul-14	18-Aug-14 A	01-Sep-14	103d	$8,820	$7,938
Sewer line		17d		0d	08-Jul-14	14-Jul-14	01-Jul-14 A	10-Aug-14 A		$16,174	$16,174
NAB4810	12" Sewer line from St. A1+930 to St. A2+020 L=90 M LHS	3d	100%	0d	08-Jul-14	14-Jul-14	01-Jul-14 A	07-Jul-14 A		$11,974	$11,974
NAB4820-new	12" Sewer line from St. A1+500 to St. A1+640 L=140 M LHS	5d	100%	0d			07-Aug-14 A	10-Aug-14 A		$4,200	$4,200
Concrete works		21d		0d	25-Jun-14	15-Jul-14	15-Jun-14 A	24-Jun-14 A		$23,730	$23,730
NAB4680-new	Conc. Retaining walls from A1+860 to A1+935 L=75m RHS	21d	100%	0d	25-Jun-14	15-Jul-14	15-Jun-14 A	24-Jun-14 A		$18,393	$18,393
NAB4685-new	Conc. Retaining walls from A1+720 to A1+750 L=30m RHS	21d	100%	0d	25-Jun-14	15-Jul-14	17-Jun-14 A	24-Jun-14 A		$5,337	$5,337

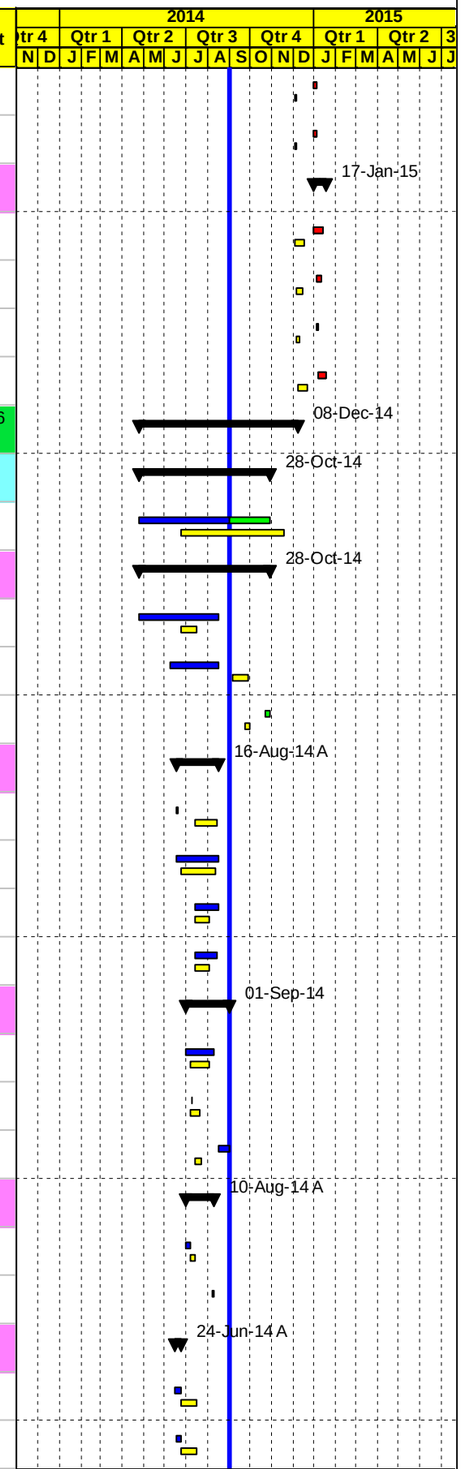

Project Baseline Bar
Level of effort Baseline
Milestone Early Bar
Baseline Milestone
Actual Work
Milestone Actual
Actual Level of Effort
Early Bar
Critical Bar
Level of Effort
Summary

Date	Revision	Checked	Approved
04-Sep-14			

APCO/ArCon CONSTRUCTION AND SERVICES

Updated Construction Program

August 31, 2014

T.O14

Multiple Roads Project North (II)

Activity ID	Activity Name	Original Duration	Activity % Complete	Remaining Duration	BL2 Start	BL2 Finish	Start	Finish	Total Float	Budgeted Total Cost	Actual Total Cost
Tooping and Basecourse		83d		1d	09-Jul-14	17-Nov-14	21-Jun-14 A	01-Sep-14	102d	$153,459	$128,151
NAB4100	20 cm Thick Topping Layer RHS	8d	100%	0d	08-Nov-14	17-Nov-14	21-Jun-14 A	16-Aug-14 A		$17,400	$17,400
NAB4840	20 cm Thick Topping Layer LHS	8d	100%	0d	09-Jul-14	24-Jul-14	05-Jul-14 A	15-Aug-14 A		$14,500	$14,500
NAB4850	20 cm Thick Base Course- First Layer LHS	8d	100%	0d	09-Aug-14	18-Aug-14	13-Jul-14 A	27-Aug-14 A		$30,101	$30,101
NAB4120	20 cm Thick Base Course- First Layer RHS	8d	95%	0d	24-Jul-14	09-Aug-14	14-Jul-14 A	01-Sep-14	103d	$30,679	$22,050
NAB4860	20 cm Thick Base Course- Second Layer LHS	8d	90%	1d	27-Aug-14	06-Sep-14	26-Jul-14 A	01-Sep-14	102d	$30,101	$22,050
NAB4130	20 cm Thick Base Course- Second Layer RHS	8d	90%	1d	18-Aug-14	27-Aug-14	26-Jul-14 A	01-Sep-14	61d	$30,679	$22,050
Asphalt binder		10d		1d	06-Sep-14	08-Sep-14	17-Aug-14 A	01-Sep-14	61d	$163,065	$117,359
NAB4875	7 cm Asphalt Binder Course Including Prime Coat LHS	2d	58.02%	1d	06-Sep-14	08-Sep-14	17-Aug-14 A	01-Sep-14	54d	$87,243	$50,619
NAB4160	7 cm Asphalt Binder Course Including Prime Coat RHS	2d	88.02%	0d	06-Sep-14	08-Sep-14	17-Aug-14 A	01-Sep-14	62d	$75,823	$66,740
Street Lighting Poles and Curbstone		23d		18d	27-Aug-14	28-Sep-14	17-Aug-14 A	21-Sep-14	54d	$82,684	$4,404
NAB4140	Precast Conc. Curbstone for RHS (Mediane and side curb) RHS	7d	20%	6d	08-Sep-14	16-Sep-14	17-Aug-14 A	07-Sep-14	56d	$22,022	$4,404
NAB4110	Foundation & Civil Works of Street Lighting Poles RHS	10d	0%	10d	27-Aug-14	08-Sep-14	01-Sep-14	13-Sep-14	61d	$0	$0
NAB4870	Precast Conc. Curbstone for LHS (Mediane and side curb) LHS	7d	0%	7d	08-Sep-14	16-Sep-14	01-Sep-14	09-Sep-14	54d	$9,900	$0
NAB4150	Conc. Sidewalk and ramps including base course RHS	10d	0%	10d	16-Sep-14	28-Sep-14	07-Sep-14	18-Sep-14	56d	$26,046	$0
NAB4873	Conc. Sidewalk and ramps including base course LHS	10d	0%	10d	16-Sep-14	28-Sep-14	09-Sep-14	21-Sep-14	54d	$24,716	$0
Main Road St. A1+500 To St. A1+000 RHS & LHS Area C		74d		52d	08-Jul-14	13-Nov-14	16-Jul-14 A	04-Nov-14	51d	$735,329	$369,289
NAB3880	Maintain traffic control and safety plan ,Relocating utilities RHS	74d	29.73%	52d	08-Jul-14	13-Nov-14	16-Jul-14 A	04-Nov-14	51d	$0	$0
Excavation		73d		51d	08-Jul-14	09-Oct-14	16-Jul-14 A	03-Nov-14	18d	$81,582	$62,288
NAB4590	Demo. Exist. Struc. ,Road excavation including (cut/fill) to required subgrade LHS	12d	90%	1d	03-Aug-14	17-Aug-14	16-Jul-14 A	02-Sep-14	63d	$40,481	$27,876
NAB3890	Demo. Exist. Struc. ,Road excavation including (cut/fill) to required subgrade RHS	12d	80%	2d	08-Jul-14	03-Aug-14	26-Jul-14 A	03-Sep-14	61d	$41,101	$34,412
NAB4595-new	Removing HV towers	5d	0%	5d	29-Sep-14	09-Oct-14	29-Oct-14	03-Nov-14	18d	$0	$0
Storm System		25d		0d	03-Aug-14	30-Aug-14	21-Aug-14 A	31-Aug-14 A		$152,550	$140,650
NAB3930	60 cm Conc. Pipes for drainage W. manholes from A1+100 to A1+420 L=310 m RHS	17d	100%	0d	07-Aug-14	27-Aug-14	21-Aug-14 A	31-Aug-14 A		$117,240	$117,240
NAB3910	New Conc.Pipe Culvert Dia.80 cm @ St. A1+100 length L= 14 m RHS	17d	100%	0d	10-Aug-14	30-Aug-14	21-Aug-14 A	26-Aug-14 A		$6,408	$6,408
NAB4610	16" UPVC pipes for drainage W. catch basin if needed along this segment LHS	10d	100%	0d	17-Aug-14	28-Aug-14	22-Aug-14 A	23-Aug-14 A		$17,002	$17,002
NAB3950	16" UPVC pipes for drainage W. catch basin if needed along this segment RHS	22d	100%	0d	03-Aug-14	28-Aug-14	22-Aug-14 A	23-Aug-14 A		$11,900	$0
Water Lines		11d		0d	17-Aug-14	30-Aug-14	24-Jul-14 A	01-Sep-14	103d	$109,200	$107,008
NAB4600	12" Steel pipeline deir sharaf project L = 500 m LHS	11d	97.99%	0d	17-Aug-14	30-Aug-14	24-Jul-14 A	01-Sep-14	103d	$109,200	$107,008

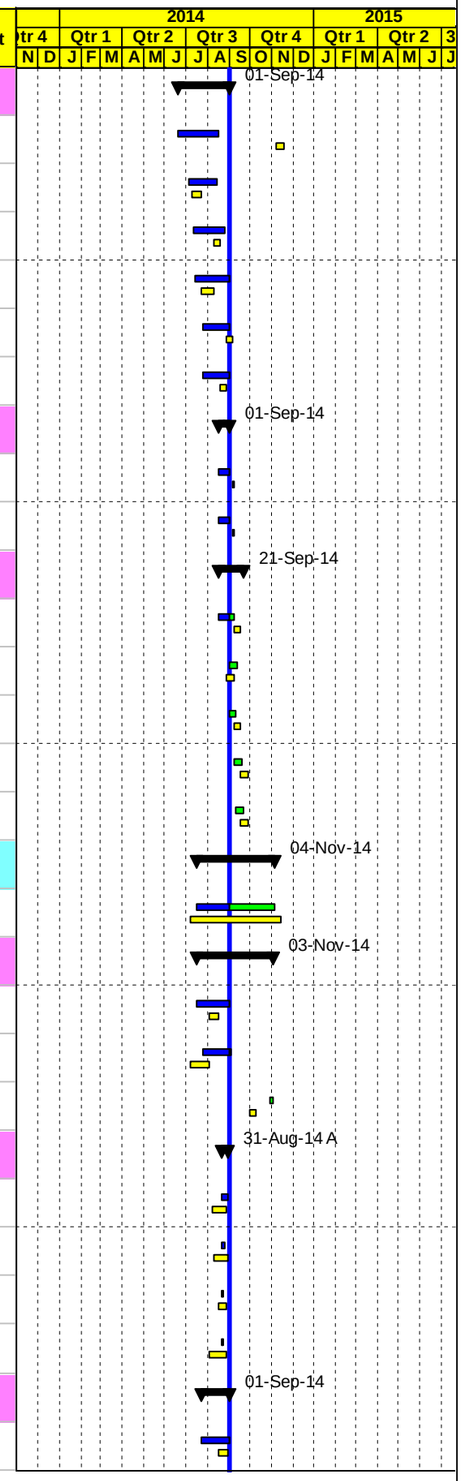

Project Baseline Bar | Baseline Milestone | Actual Level of Effort | Level of Effort
Level of effort Baseline | Actual Work | Early Bar | Summary
Milestone Early Bar | Milestone Actual | Critical Bar

Date	Revision	Checked	Approved
04-Sep-14			

APCO/ArCon CONSTRUCTION AND SERVICES

Updated Construction Program

August 31, 2014

T.O14

Multiple Roads Project North (II)

Activity ID	Activity Name	Original Duration	Activity % Complete	Remaining Duration	BL2 Start	BL2 Finish	Start	Finish	Total Float	Budgeted Total Cost	Actual Total Cost
Sewer Line		12d		0d			07-Aug-14 A	10-Aug-14 A		$6,300	$6,300
NAB4610-new	12" Sewer line from St. A1+300 to St. A1+500 L=200 M LHS	12d	100%	0d			07-Aug-14 A	10-Aug-14 A		$6,300	$6,300
Concrete works		21d		21d	05-Aug-14	30-Aug-14	15-Sep-14	13-Oct-14	30d	$37,025	$0
NAB3900	Retaining walls with step barrier & channel from A`1+000 to A1+110 L= 110 m RHS	21d	0%	21d	05-Aug-14	30-Aug-14	15-Sep-14	13-Oct-14	30d	$37,025	$0
Tooping and Basecourse		46d		20d	30-Aug-14	22-Oct-14	10-Aug-14 A	23-Sep-14	83d	$149,666	$53,044
NAB4620	20 cm Thick Topping Layer LHS	7d	95%	0d	07-Sep-14	15-Sep-14	10-Aug-14 A	01-Sep-14	103d	$15,225	$14,464
NAB3960	20 cm Thick Topping Layer RHS	7d	95%	0d	30-Aug-14	07-Sep-14	12-Aug-14 A	01-Sep-14	103d	$17,400	$16,530
NAB4630	20 cm Thick Base Course- First Layer LHS	7d	20%	6d	23-Sep-14	01-Oct-14	15-Aug-14 A	07-Sep-14	43d	$29,121	$5,880
NAB3970	20 cm Thick Base Course- First Layer RHS	7d	55%	3d	15-Sep-14	23-Sep-14	15-Aug-14 A	04-Sep-14	46d	$29,400	$16,170
NAB3990	20 cm Thick Base Course- Second Layer RHS	7d	0%	7d	01-Oct-14	14-Oct-14	07-Sep-14	15-Sep-14	43d	$29,400	$0
NAB4640	20 cm Thick Base Course- Second Layer LHS	7d	0%	7d	14-Oct-14	22-Oct-14	15-Sep-14	23-Sep-14	43d	$29,121	$0
Asphalt binder		15d		15d	22-Oct-14	25-Oct-14	23-Sep-14	15-Oct-14	30d	$152,370	$0
NAB4670	7 cm Asphalt Binder Course Including Prime Coat LHS	2d	0%	2d	22-Oct-14	25-Oct-14	23-Sep-14	25-Sep-14	43d	$67,757	$0
NAB4020	7 cm Asphalt Binder Course Including Prime Coat RHS	2d	0%	2d	22-Oct-14	25-Oct-14	14-Oct-14	15-Oct-14	30d	$84,614	$0
Street Lighting Poles and Curbstone		39d		39d	14-Oct-14	13-Nov-14	15-Sep-14	04-Nov-14	30d	$46,636	$0
NAB3980	Foundation & Civil Works of Street Lighting Poles RHS	10d	0%	10d	14-Oct-14	26-Oct-14	15-Sep-14	27-Sep-14	59d	$0	$0
NAB4650	Precast Conc. Curbstone for LHS (Mediane and side curb) LHS	7d	0%	7d	25-Oct-14	02-Nov-14	25-Sep-14	08-Oct-14	43d	$9,900	$0
NAB4660	Conc. Sidewalk and ramps including base course LHS	10d	0%	10d	02-Nov-14	13-Nov-14	08-Oct-14	20-Oct-14	43d	$21,002	$0
NAB4000	Precast Conc. Curbstone for RHS (Mediane and side curb) RHS	7d	0%	7d	25-Oct-14	02-Nov-14	16-Oct-14	23-Oct-14	30d	$12,122	$0
NAB4010	Conc. Sidewalk and ramps including base course RHS	10d	0%	10d	02-Nov-14	13-Nov-14	25-Oct-14	04-Nov-14	30d	$3,612	$0
Main Road St. A1+000 To St. A0+500 RHS & LHS Area C		74d		69d	17-Aug-14	08-Dec-14	17-Aug-14 A	25-Nov-14	23d	$818,157	$156,675
NAB3700	Maintain traffic control and safety plan ,Relocating utilities RHS	74d	6.5%	69d	17-Aug-14	08-Dec-14	17-Aug-14 A	25-Nov-14	23d	$0	$0
Excavation		57d		56d	17-Aug-14	15-Oct-14	17-Aug-14 A	09-Nov-14	18d	$80,634	$53,840
NAB4460	Demo. Exist. Struc. ,Road excavation including (cut/fill) to required subgrade LHS	12d	70%	4d	31-Aug-14	14-Sep-14	17-Aug-14 A	04-Sep-14	42d	$38,760	$25,830
NAB3710	Demo. Exist. Struc. ,Road excavation including (cut/fill) to required subgrade RHS	12d	70%	4d	17-Aug-14	31-Aug-14	17-Aug-14 A	04-Sep-14	36d	$41,875	$28,010
NAB4465-new	Removing HV towers	5d	0%	5d	09-Oct-14	15-Oct-14	04-Nov-14	09-Nov-14	18d	$0	$0
Storm System		26d		30d	31-Aug-14	28-Sep-14	23-Aug-14 A	09-Oct-14	40d	$174,268	$1,438
NAB3730	16" UPVC pipes for drainage W. catch basin if needed along this segment RHS	10d	10%	9d	07-Sep-14	18-Sep-14	23-Aug-14 A	10-Sep-14	61d	$14,384	$1,438
NAB3800	New box culvert (2*2.5) @ St. A0+915 RHS length L= 6 m RHS	14d	0%	14d	31-Aug-14	16-Sep-14	04-Sep-14	21-Sep-14	52d	$15,191	$0

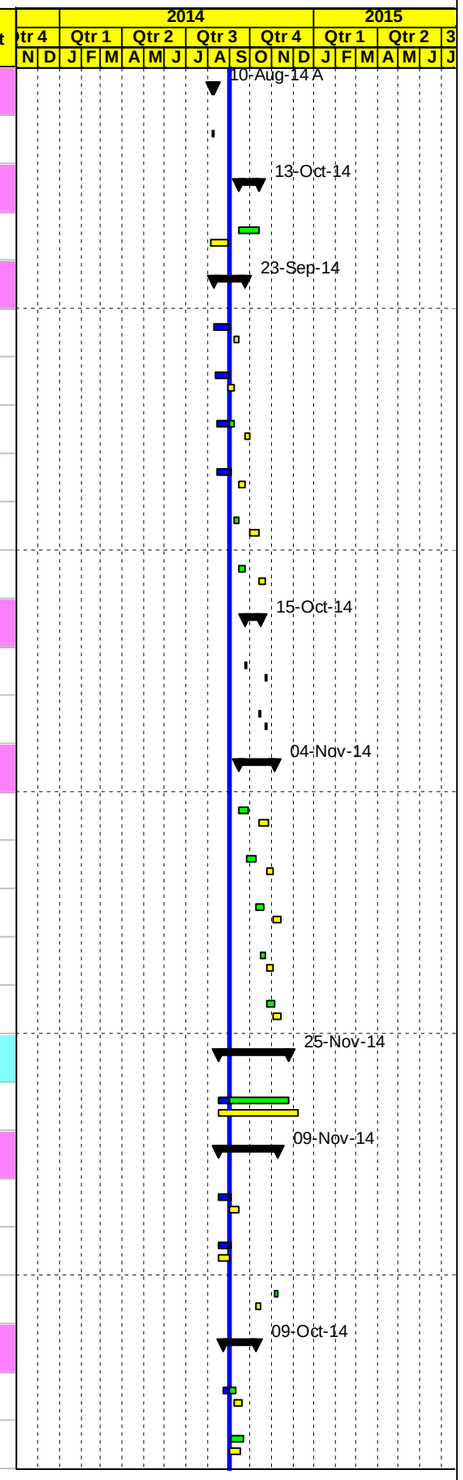

Project Baseline Bar
Level of effort Baseline
Milestone Early Bar
Baseline Milestone
Actual Work
Milestone Actual
Actual Level of Effort
Early Bar
Critical Bar
Level of Effort
Summary

Date	Revision	Checked	Approved
04-Sep-14			

APCO ArCon CONSTRUCTION AND SERVICES

Updated Construction Program

August 31, 2014

T.O14

Multiple Roads Project North (II)

Activity ID	Activity Name	Original Duration	Activity % Complete	Remaining Duration	BL2 Start	BL2 Finish	Start	Finish	Total Float	Budgeted Total Cost	Actual Total Cost
NAB3780	New Conc.Pipe Culvert Dia.80 cm @ St. A0+700 length L= 14 m RHS	17d	0%	17d	02-Sep-14	22-Sep-14	07-Sep-14	27-Sep-14	47d	$6,534	$0
NAB3760	60 cm Conc. Pipes for drainage W. manholes from A0+580 to A0+740 L= 160 m RHS	16d	0%	16d	31-Aug-14	18-Sep-14	08-Sep-14	25-Sep-14	48d	$59,658	$0
NAB3740	New Conc.Pipe Culvert Dia.80 cm @ St. A0+580 length L= 11.5 m RHS	15d	0%	15d	04-Sep-14	22-Sep-14	09-Sep-14	27-Sep-14	47d	$6,534	$0
NAB4490	16" UPVC pipes for drainage W. catch basin if needed along this segment LHS	10d	0%	10d	07-Sep-14	18-Sep-14	15-Sep-14	25-Sep-14	48d	$29,650	$0
NAB3720	New box culvert (2*2.5) @ St. A0+510 RHS length L= 11 m RHS	18d	0%	18d	07-Sep-14	28-Sep-14	15-Sep-14	09-Oct-14	40d	$23,441	$0
NAB3770	New box culvert (2*2.5) @ St. A0+595 RHS length L= 7 m RHS	15d	0%	15d	03-Sep-14	21-Sep-14	15-Sep-14	01-Oct-14	43d	$18,876	$0
Water lines		45d		40d	14-Sep-14	15-Oct-14	26-Aug-14 A	21-Oct-14	23d	$109,200	$92,820
NAB4480	12" Steel pipeline deir sharaf project L = 500 m LHS	11d	85%	2d	14-Sep-14	27-Sep-14	26-Aug-14 A	02-Sep-14	49d	$109,200	$92,820
NAB4500	Construct 80 ARV chamber @ A0+810 LHS	12d	0%	12d	27-Sep-14	15-Oct-14	20-Sep-14	02-Oct-14	35d	$0	$0
NAB4510	Construct 200 Wash out chamber @ A0+820 LHS	12d	0%	12d	27-Sep-14	15-Oct-14	08-Oct-14	21-Oct-14	23d	$0	$0
Sewer line		3d		3d	14-Sep-14	17-Sep-14	04-Sep-14	08-Sep-14	42d	$5,792	$0
NAB4470	10" Sewer line from St. 0+450 to 0+520 LHS L=70 M LHS	3d	0%	3d	14-Sep-14	17-Sep-14	04-Sep-14	08-Sep-14	42d	$5,792	$0
Concrete works		42d		42d	31-Aug-14	09-Oct-14	04-Sep-14	28-Oct-14	24d	$117,964	$0
NAB3810	Retaining walls with step barrier & channel from A0+916 to A1+000 L= 84 m RHS	19d	0%	19d	31-Aug-14	22-Sep-14	04-Sep-14	27-Sep-14	47d	$25,322	$0
NAB3805	Retaining walls with step barrier & channel from A0+830 to A0+910 L= 80 m RHS	18d	0%	18d	02-Sep-14	23-Sep-14	07-Sep-14	28-Sep-14	46d	$25,603	$0
NAB3750	Retaining walls with step barrier & channel from A0+500 to A0+620 L= 120 m RHS	26d	0%	26d	04-Sep-14	09-Oct-14	09-Sep-14	14-Oct-14	36d	$37,477	$0
NAB3790	Retaining walls with step barrier & channel from A0+750 to A0+830 L= 80 m RHS	18d	0%	18d	03-Sep-14	24-Sep-14	08-Oct-14	28-Oct-14	24d	$29,563	$0
Tooping and Basecourse		47d		54d	27-Sep-14	20-Nov-14	21-Aug-14 A	06-Nov-14	23d	$148,056	$8,577
NAB3820	20 cm Thick Topping Layer RHS	7d	25%	5d	27-Sep-14	09-Oct-14	21-Aug-14 A	07-Sep-14	44d	$16,907	$4,227
NAB4520	20 cm Thick Topping Layer LHS	7d	25%	5d	09-Oct-14	18-Oct-14	26-Aug-14 A	07-Sep-14	44d	$17,400	$4,350
NAB3840	20 cm Thick Base Course- First Layer RHS	7d	0%	7d	18-Oct-14	26-Oct-14	08-Sep-14	16-Sep-14	42d	$26,911	$0
NAB4530	20 cm Thick Base Course- First Layer LHS	7d	0%	7d	26-Oct-14	03-Nov-14	16-Sep-14	24-Sep-14	42d	$27,514	$0
NAB4540	20 cm Thick Base Course- Second Layer LHS	7d	0%	7d	03-Nov-14	11-Nov-14	22-Oct-14	29-Oct-14	23d	$27,514	$0
NAB3850	20 cm Thick Base Course- Second Layer RHS	7d	0%	7d	11-Nov-14	20-Nov-14	30-Oct-14	06-Nov-14	23d	$31,811	$0
Asphalt binder		9d		9d	11-Nov-14	23-Nov-14	30-Oct-14	09-Nov-14	24d	$139,219	$0
NAB4570	7 cm Asphalt Binder Course Including Prime Coat LHS	2d	0%	2d	11-Nov-14	13-Nov-14	30-Oct-14	01-Nov-14	26d	$67,466	$0
NAB3870	7 cm Asphalt Binder Course Including Prime Coat RHS	2d	0%	2d	20-Nov-14	23-Nov-14	08-Nov-14	09-Nov-14	24d	$71,753	$0
Street Lighting Poles and Curbstone		20d		20d	13-Nov-14	08-Dec-14	02-Nov-14	25-Nov-14	23d	$43,024	$0
NAB4550	Precast Conc. Curbstone for LHS (Mediane and side curb) LHS	7d	0%	7d	13-Nov-14	23-Nov-14	02-Nov-14	09-Nov-14	26d	$9,900	$0

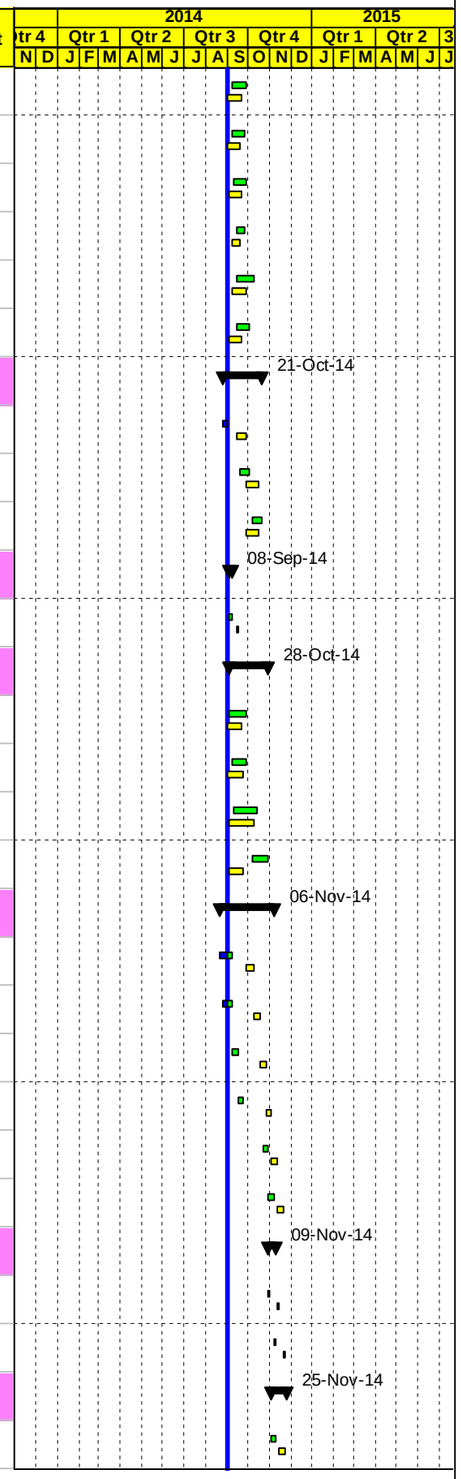

Project Baseline Bar
Level of effort Baseline
Milestone Early Bar
Baseline Milestone
Actual Work
Milestone Actual
Actual Level of Effort
Early Bar
Critical Bar
Level of Effort
Summary

Date	Revision	Checked	Approved
04-Sep-14			

APCO/ArCon CONSTRUCTION AND SERVICES

Updated Construction Program

August 31, 2014

T.O14

Multiple Roads Project North (II)

Activity ID	Activity Name	Original Duration	Activity % Complete	Remaining Duration	BL2 Start	BL2 Finish	Start	Finish	Total Float	Budgeted Total Cost	Actual Total Cost
NAB3830	Foundation & Civil Works of Street Lighting Poles RHS	10d	0%	10d	20-Nov-14	02-Dec-14	08-Nov-14	19-Nov-14	23d	$0	$0
NAB3860	Precast Conc. Curbstone for RHS (Mediane) RHS	7d	0%	7d	24-Nov-14	02-Dec-14	11-Nov-14	19-Nov-14	23d	$12,122	$0
NAB4560	Conc. Sidewalk and ramps including base course LHS	10d	0%	10d	26-Nov-14	08-Dec-14	13-Nov-14	25-Nov-14	23d	$21,002	$0
Main Road From St. A0+500 To St. A0+000 RHS & LHS Area C		84d		79d	14-Sep-14	23-Dec-14	23-Aug-14 A	08-Dec-14	18d	$726,556	$51,537
NAB3560	Maintain traffic control and safety plan ,Relocating utilities RHS	84d	5.71%	79d	14-Sep-14	23-Dec-14	23-Aug-14 A	08-Dec-14	18d	$0	$0
Excavation		66d		61d	14-Sep-14	22-Oct-14	23-Aug-14 A	16-Nov-14	18d	$84,377	$17,753
NAB3570	Demo. Exist. Struc. ,Road excavation including (cut/fill) to required subgrade RHS	12d	15%	10d	14-Sep-14	28-Sep-14	23-Aug-14 A	13-Sep-14	14d	$42,031	$5,886
NAB4330	Demo. Exist. Struc. ,Road excavation including (cut/fill) to required subgrade LHS	12d	30%	8d	28-Sep-14	16-Oct-14	30-Aug-14 A	10-Sep-14	27d	$42,346	$11,867
NAB4335-new	Removing HV towers	5d	0%	5d	16-Oct-14	22-Oct-14	10-Nov-14	16-Nov-14	18d	$0	$0
Storm System		20d		20d	28-Sep-14	26-Oct-14	13-Sep-14	11-Oct-14	42d	$185,300	$0
NAB3580	New Conc.Pipe Culvert Dia.80 cm @ St. A0+140 length L= 67 m RHS	20d	0%	20d	28-Sep-14	26-Oct-14	13-Sep-14	11-Oct-14	14d	$26,730	$0
NAB3590	New Conc.Pipe Culvert Dia. 60 cm @ St. A0+000 length L= 60 m RHS	18d	0%	18d	28-Sep-14	23-Oct-14	13-Sep-14	08-Oct-14	16d	$9,840	$0
NAB3620	New Conc.Pipe Culvert Dia.80 cm @ St. A0+360 length L= 29 m RHS	16d	0%	16d	28-Sep-14	21-Oct-14	13-Sep-14	01-Oct-14	39d	$10,098	$0
NAB3630	60 cm Conc. Pipes for drainage W. manholes from A0+360 to A0+460 L= 100 m RHS	12d	0%	12d	28-Sep-14	16-Oct-14	13-Sep-14	27-Sep-14	43d	$42,000	$0
NAB3610	60 cm Conc. Pipes for drainage W. manholes from A0+140 to A0+300 L= 160 m RHS	16d	0%	16d	28-Sep-14	21-Oct-14	15-Sep-14	02-Oct-14	16d	$37,490	$0
NAB4370	16" UPVC pipes for drainage W. catch basin if needed along this segment LHS	10d	0%	10d	09-Oct-14	21-Oct-14	22-Sep-14	02-Oct-14	44d	$44,264	$0
NAB3600	16" UPVC pipes for drainage W. catch basin if needed along this segment RHS	10d	0%	10d	09-Oct-14	21-Oct-14	22-Sep-14	02-Oct-14	37d	$14,878	$0
Water lines		26d		26d	16-Oct-14	17-Nov-14	10-Sep-14	15-Oct-14	37d	$102,690	$0
NAB4340	12" Steel pipeline deir sharaf project to A0+450 L = 470 m LHS	10d	0%	10d	16-Oct-14	28-Oct-14	10-Sep-14	22-Sep-14	29d	$102,690	$0
NAB4360	Construct 250 Wash out chamber @ A0+070 LHS	12d	0%	12d	28-Oct-14	11-Nov-14	22-Sep-14	11-Oct-14	41d	$0	$0
NAB4350	Construct SHAVI SHAMRON monitoring chamber LHS	16d	0%	16d	28-Oct-14	17-Nov-14	22-Sep-14	15-Oct-14	37d	$0	$0
Sewer line		8d		8d	16-Oct-14	26-Oct-14	10-Sep-14	20-Sep-14	27d	$13,156	$0
NAB4380	10" Sewer line from St. 0+290 to 0+450 LHS L=160 M LHS	8d	0%	8d	16-Oct-14	26-Oct-14	10-Sep-14	20-Sep-14	27d	$13,156	$0
Concrete works		18d		5d			25-Aug-14 A	07-Sep-14	38d	$48,263	$33,784
NAB5022-new	Conc. Retaining walls from A 0+270 to A 0+281.5 L= 11.5 m LHS	18d	70%	5d			25-Aug-14 A	07-Sep-14	38d	$48,263	$33,784
Tooping and Basecourse		49d		49d	26-Oct-14	07-Dec-14	20-Sep-14	22-Nov-14	14d	$147,468	$0
NAB4390	20 cm thick topping layer From A0+130 to A0+450 LHS	7d	0%	7d	26-Oct-14	03-Nov-14	20-Sep-14	28-Sep-14	27d	$17,400	$0
NAB3640	20 cm thick topping layer From A0+130 to A0+500 RHS	7d	0%	7d	26-Oct-14	03-Nov-14	11-Oct-14	19-Oct-14	14d	$14,036	$0
NAB3670	20 cm thick base course - first layer From A0+130 to A0+500 RHS	7d	0%	7d	03-Nov-14	11-Nov-14	19-Oct-14	27-Oct-14	14d	$29,008	$0

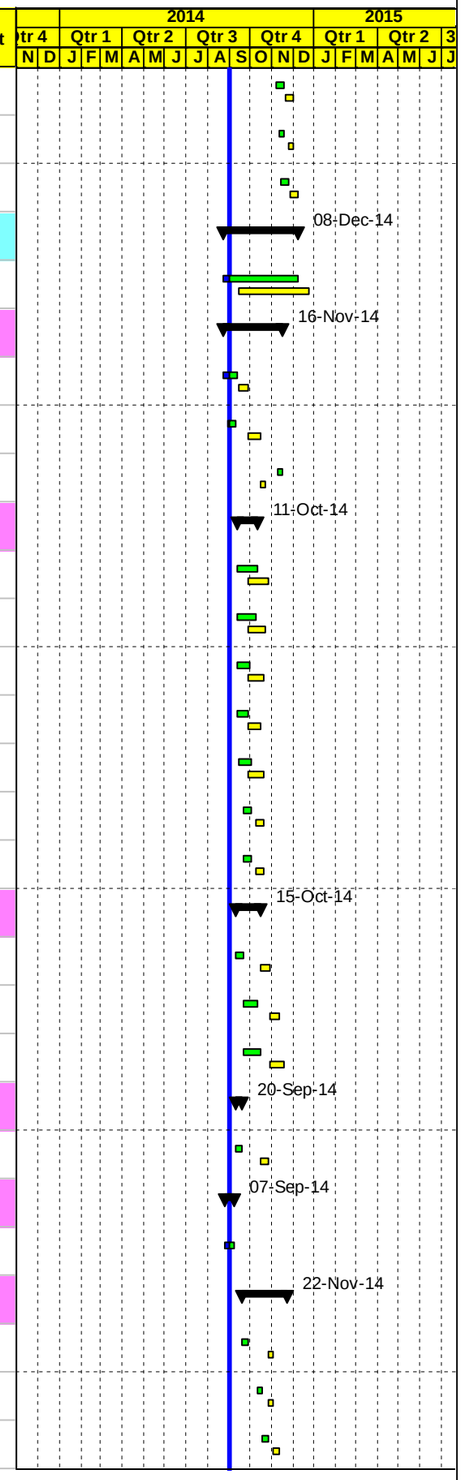

Project Baseline Bar
Level of effort Baseline
Milestone Early Bar
Baseline Milestone
Actual Work
Milestone Actual
Actual Level of Effort
Early Bar
Critical Bar
Level of Effort
Summary

Date	Revision	Checked	Approved
04-Sep-14			

APCO/ArCon CONSTRUCTION AND SERVICES

Updated Construction Program

August 31, 2014

T.O14
Multiple Roads Project North (II)

Activity ID	Activity Name	Original Duration	Activity % Complete	Remaining Duration	BL2 Start	BL2 Finish	Start	Finish	Total Float	Budgeted Total Cost	Actual Total Cost
NAB4400	20 cm thick base course - first layer From A0+130 to A0+450 LHS	7d	0%	7d	11-Nov-14	20-Nov-14	27-Oct-14	04-Nov-14	14d	$29,008	$0
NAB3680	20 cm thick base course - second layer From A0+130 to A0+500 RHS	7d	0%	7d	20-Nov-14	29-Nov-14	04-Nov-14	12-Nov-14	14d	$29,008	$0
NAB4410	20 cm thick base course - second layer From A0+130 to A0+450 LHS	7d	0%	7d	29-Nov-14	07-Dec-14	12-Nov-14	22-Nov-14	14d	$29,008	$0
Asphalt binder		6d		6d	29-Nov-14	09-Dec-14	17-Nov-14	24-Nov-14	23d	$103,627	$0
NAB4990	7 cm Asphalt Binder Course Including Prime Coat RHS	2d	0%	2d	29-Nov-14	01-Dec-14	17-Nov-14	18-Nov-14	27d	$59,033	$0
NAB4440	7 cm Asphalt Binder Course Including Prime Coat LHS	2d	0%	2d	07-Dec-14	09-Dec-14	22-Nov-14	24-Nov-14	14d	$44,594	$0
Street Lighting Poles and Curbstone		21d		21d	29-Nov-14	23-Dec-14	12-Nov-14	08-Dec-14	18d	$41,677	$0
NAB3650	Foundation & Civil Works of Street Lighting Poles RHS	10d	0%	10d	29-Nov-14	10-Dec-14	12-Nov-14	25-Nov-14	29d	$0	$0
NAB3660	Reshape to Match with exist. Earth channel from A0+430 TO A0+500 RHS	7d	0%	7d	29-Nov-14	07-Dec-14	12-Nov-14	22-Nov-14	32d	$0	$0
NAB3690	Precast Conc. Curbstone for RHS (Mediane) RHS	7d	0%	7d	02-Dec-14	10-Dec-14	20-Nov-14	27-Nov-14	26d	$12,122	$0
NAB4420	Precast Conc. Curbstone for LHS (Mediane and side curb) LHS	7d	0%	7d	09-Dec-14	17-Dec-14	24-Nov-14	02-Dec-14	18d	$7,920	$0
NAB4430	Conc. Sidewalk and ramps including base course LHS	10d	0%	10d	11-Dec-14	23-Dec-14	26-Nov-14	08-Dec-14	18d	$21,635	$0
Roundabout @ St. 0+000		79d		79d	28-Sep-14	16-Dec-14	13-Sep-14	01-Dec-14	20d	$127,845	$0
NAB4880-new	Road excavation including (cut/fill) to required subgrade	10d	0%	10d	28-Sep-14	14-Oct-14	13-Sep-14	24-Sep-14	26d	$16,519	$0
NAB4882-new	Storm system	17d	0%	17d	14-Oct-14	03-Nov-14	24-Sep-14	19-Oct-14	26d	$0	$0
NAB4890-new	20 cm Thick Topping Layer	9d	0%	9d	03-Nov-14	13-Nov-14	19-Oct-14	29-Oct-14	17d	$12,862	$0
NAB4900-new	20 cm Thick Base Course- First Layer	9d	0%	9d	13-Nov-14	25-Nov-14	29-Oct-14	09-Nov-14	17d	$12,250	$0
NAB4910-new	20 cm Thick Base Course- Second Layer	9d	0%	9d	25-Nov-14	06-Dec-14	09-Nov-14	20-Nov-14	17d	$12,250	$0
NAB4920-new	Precast Conc. Curbstone and concrete works	12d	0%	12d	30-Nov-14	14-Dec-14	13-Nov-14	29-Nov-14	17d	$40,564	$0
NAB4930-new	7 cm Asphalt Binder Course Including Prime Coat	2d	0%	2d	14-Dec-14	16-Dec-14	29-Nov-14	01-Dec-14	17d	$33,400	$0
Phase Three Seg. B from sta.B0+000 to B0+399 Total Close (Area B)		70d		71d	02-Sep-14	27-Nov-14	18-Aug-14 A	27-Nov-14	26d	$294,455	$2,695
NAB4210	12" Steel pipeline deir sharaf @B0+000 TO Beit Eba connection L= 370 m	10d	3%	10d	20-Sep-14	30-Sep-14	18-Aug-14 A	11-Sep-14	48d	$80,850	$2,426
NAB4190	New box culvert 3 (2*1.5) @ St. B0+094 length L= 14 m	21d	1%	21d	20-Sep-14	18-Oct-14	28-Aug-14 A	24-Sep-14	47d	$26,944	$270
NAB4180	Demo. Exist. Struc. ,Road excavation including (cut/fill) to required subgrade	15d	0%	15d	02-Sep-14	18-Sep-14	02-Sep-14	18-Sep-14	26d	$30,136	$0
NAB4250	Qusin flow monitoring chamber st B 0+190 (RHS	12d	0%	12d	01-Oct-14	19-Oct-14	11-Sep-14	25-Sep-14	56d	$0	$0
NAB4260	Beit Eba connection chamber st B 0+340 (LHS)	12d	0%	12d	12-Oct-14	25-Oct-14	11-Sep-14	25-Sep-14	56d	$0	$0
NAB4220	Construct 80 ARV chamber @ B0+100	12d	0%	12d	01-Oct-14	19-Oct-14	11-Sep-14	25-Sep-14	56d	$0	$0
NAB4230	Construct 80 ARV chamber @ B0+365	12d	0%	12d	01-Oct-14	19-Oct-14	11-Sep-14	25-Sep-14	56d	$0	$0
NAB4270	20 cm Thick Base Course- First Layer	10d	0%	10d	01-Oct-14	16-Oct-14	20-Sep-14	30-Sep-14	42d	$30,498	$0

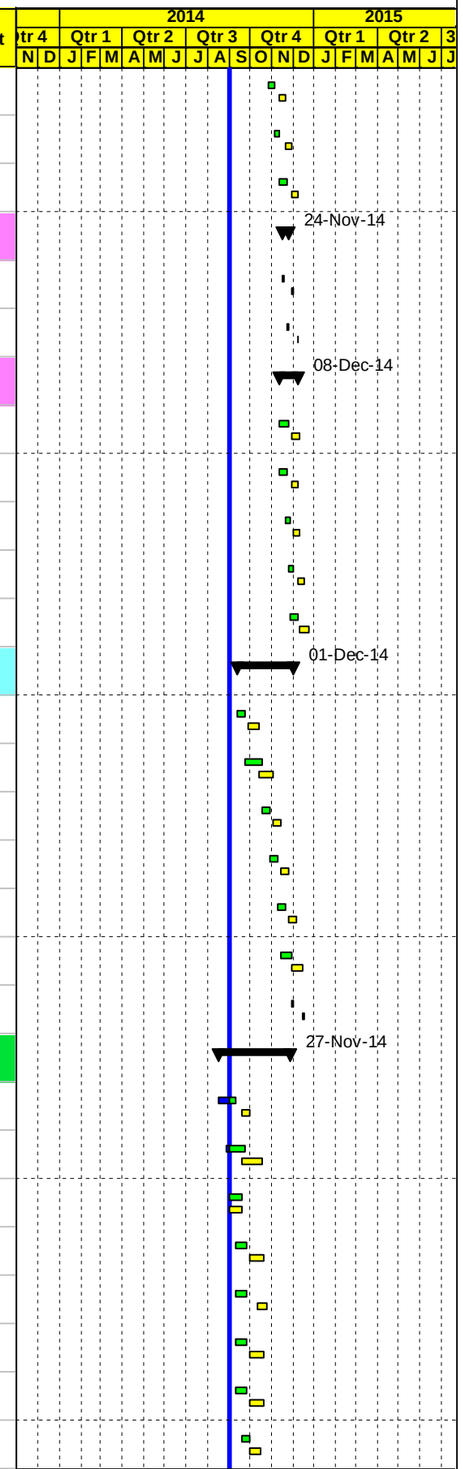

Project Baseline Bar
Level of effort Baseline
Milestone Early Bar
Baseline Milestone
Actual Work
Milestone Actual
Actual Level of Effort
Early Bar
Critical Bar
Level of Effort
Summary

Date	Revision	Checked	Approved
04-Sep-14			

APCO/ArCon CONSTRUCTION AND SERVICES

Updated Construction Program

August 31, 2014

T.O14

Multiple Roads Project North (II)

Activity ID	Activity Name	Original Duration	Activity % Complete	Remaining Duration	BL2 Start	BL2 Finish	Start	Finish	Total Float	Budgeted Total Cost	Actual Total Cost
NAB4200	Conc. Retaining walls from B0+230 to B0+340 LHS L= 110 m	26d	0%	26d	20-Sep-14	23-Oct-14	20-Sep-14	23-Oct-14	26d	$26,254	$0
NAB4240	Nablus connection chamber st B 0+035 (RHS)	12d	0%	12d	25-Sep-14	13-Oct-14	14-Oct-14	27-Oct-14	33d	$0	$0
NAB4280	20 cm Thick Base Course- Second Layer	10d	0%	10d	25-Oct-14	04-Nov-14	25-Oct-14	04-Nov-14	26d	$28,347	$0
NAB4310	5 cm Asphalt Binder Course Including Prime Coat	2d	0%	2d	05-Nov-14	06-Nov-14	05-Nov-14	06-Nov-14	26d	$68,038	$0
NAB4290	Precast Conc. Curbstone for RHS (Mediane)	7d	0%	7d	08-Nov-14	16-Nov-14	08-Nov-14	16-Nov-14	26d	$0	$0
NAB4300	Conc. Sidewalk and ramps including base course	10d	0%	10d	17-Nov-14	27-Nov-14	17-Nov-14	27-Nov-14	26d	$3,388	$0
Temporary Detours		65d		6d	30-Oct-14	05-Nov-14	12-Apr-14 A	05-Nov-14	44d	$142,500	$85,740
NAB4879	5 cm thick Wearing Course Including Prime Coat for temporary detours (Sara & Beit Iba)	2d	100%	0d	01-Nov-14	02-Nov-14	12-Apr-14 A	15-Apr-14 A		$104,000	$77,740
NAB5010	Milling for detours Sara	3d	100%	0d			12-Apr-14 A	12-Apr-14 A		$10,000	$8,000
NAB4877	Excavation & Base-course for Paved Temporary Detours	6d	0%	6d	30-Oct-14	05-Nov-14	30-Oct-14	05-Nov-14	44d	$28,500	$0
Asphalt and Miscellaneous Works		72d		72d	02-Oct-14	29-Dec-14	02-Oct-14	13-Dec-14	17d	$3,207,093	$0
NAB4888	Road Crossings 6" dia.	21d	0%	21d	02-Oct-14	30-Oct-14	02-Oct-14	30-Oct-14	49d	$255,987	$0
NAB4898	Edge beam	21d	0%	21d	14-Oct-14	06-Nov-14	14-Oct-14	06-Nov-14	43d	$19,000	$0
NAB5020-new	Installation 2 inch	10d	0%	10d	14-Oct-14	23-Oct-14	14-Oct-14	23-Oct-14	67d	$30,120	$0
NAB5030-new	Sewer manholes	5d	0%	5d	14-Oct-14	18-Oct-14	14-Oct-14	18-Oct-14	72d	$71,877	$0
NAB5000-new	Connecting with Existing lines at two points	10d	0%	10d	20-Oct-14	30-Oct-14	20-Oct-14	30-Oct-14	28d	$12,500	$0
NAB4900	7 cm & 5 cm Asphalt Wearing Course Including Tack Coat	21d	0%	21d	03-Dec-14	29-Dec-14	18-Nov-14	13-Dec-14	14d	$2,008,700	$0
NAB4910	Install Street Lighting Poles	18d	0%	18d	03-Dec-14	24-Dec-14	18-Nov-14	09-Dec-14	17d	$456,750	$0
NAB4920	Guardrail and hand rail	15d	0%	15d	04-Dec-14	22-Dec-14	19-Nov-14	07-Dec-14	14d	$67,500	$0
NAB4930	Agricultural Soil and Landscaping Work	7d	0%	7d	04-Dec-14	13-Dec-14	19-Nov-14	27-Nov-14	14d	$134,750	$0
NAB4940	Traffic signs	14d	0%	14d	06-Dec-14	22-Dec-14	20-Nov-14	07-Dec-14	19d	$52,760	$0
NAB4950	Cat eyes and road marking	18d	0%	18d	07-Dec-14	29-Dec-14	22-Nov-14	13-Dec-14	14d	$81,150	$0
NAB4955	Grouted rip rap	15d	0%	15d	07-Dec-14	24-Dec-14	22-Nov-14	09-Dec-14	17d	$16,000	$0
PROJECT 01 Post Construction Phase		6d		6d	29-Dec-14	06-Jan-15	25-Jan-15	01-Feb-15	-22d	$125,430	$0
NAB4960	Walk Through & Punch List	6d	0%	6d	29-Dec-14	06-Jan-15	25-Jan-15	01-Feb-15	-22d	$0	$0
NAB4970	Start Demoblization and Start Submitting Close Out document	1d	0%	1d	05-Jan-15	06-Jan-15	31-Jan-15	01-Feb-15	-22d	$125,430	$0
NAB4980	Start preparation as built drawings	0d	0%	0d		06-Jan-15		01-Feb-15	-22d	$0	$0
PROJECT 02 Deir Sharaf Tulkarem Road		285d		0d	03-Dec-13	20-Aug-14	03-Dec-13 A	20-Aug-14 A		$2,044,867	$2,044,867
PROJECT 02 Pre Construction Phase		40d		0d	03-Dec-13	11-Jan-14	03-Dec-13 A	05-Feb-14 A		$115,252	$115,252

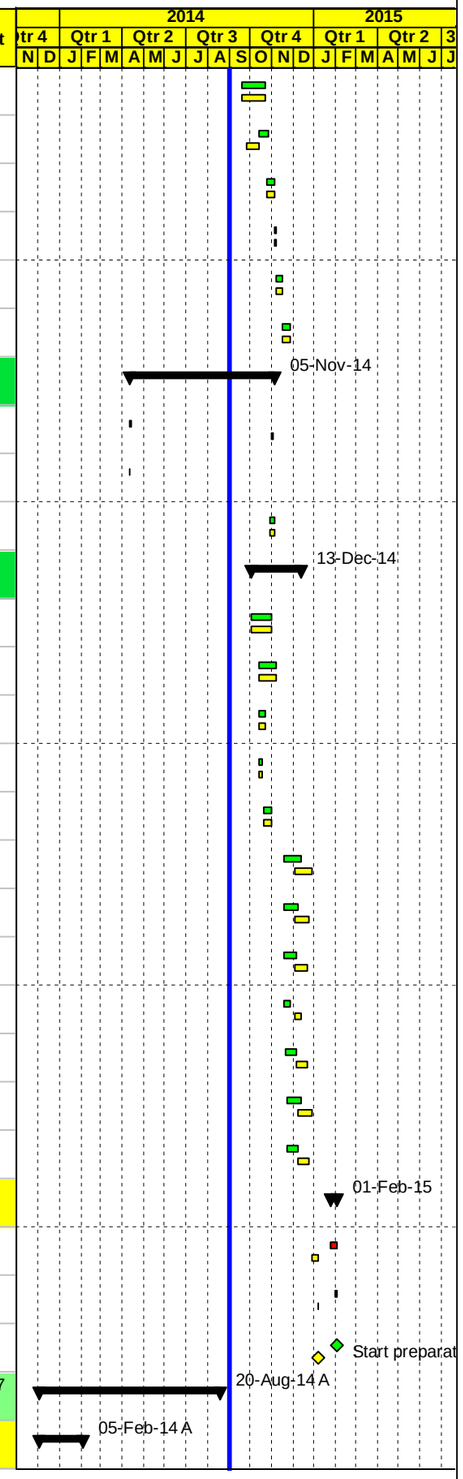

Project Baseline Bar
Level of effort Baseline
Milestone Early Bar
Baseline Milestone
Actual Work
Milestone Actual
Actual Level of Effort
Early Bar
Critical Bar
Level of Effort
Summary

Date	Revision	Checked	Approved
04-Sep-14			

APCO/ArCon CONSTRUCTION AND SERVICES

Updated Construction Program

August 31, 2014

T.O14

Multiple Roads Project North (II)

Activity ID	Activity Name	Original Duration	Activity % Complete	Remaining Duration	BL2 Start	BL2 Finish	Start	Finish	Total Float	Budgeted Total Cost	Actual Total Cost
PROJECT 02 Conformed Drawings and Coordination		40d		0d	03-Dec-13	11-Jan-14	03-Dec-13 A	05-Feb-14 A		$0	$0
DSR1010	Final for Construction Drawing (Conformed)	0d	100%	0d	03-Dec-13		03-Dec-13 A			$0	$0
DSR1000	Coordination with Israeli authorities for approval and permit area C Project 02	40d	100%	0d	03-Dec-13	11-Jan-14	03-Dec-13 A	05-Feb-14 A		$0	$0
PROJECT 02 Mobilization		19d		0d	07-Dec-13	04-Jan-14	04-Dec-13 A	20-Jan-14 A		$115,252	$115,252
DSR1060	Site Hand Over	1d	100%	0d	08-Dec-13	08-Dec-13	04-Dec-13 A	04-Dec-13 A		$0	$0
DSR1070	Checking With CMC Existing-Bench Marks, Survey Control Points	2d	100%	0d	09-Dec-13	10-Dec-13	04-Dec-13 A	04-Dec-13 A		$0	$0
DSR1050	Mobilization Total Cost (4.0%)	19d	100%	0d	07-Dec-13	04-Jan-14	04-Dec-13 A	20-Jan-14 A		$115,252	$115,252
DSR1080	Start Preparation Construction Submittals (Survey plan , Shop Drawings & Materials)	12d	100%	0d	16-Dec-13	04-Jan-14	16-Dec-13 A	04-Jan-14 A		$0	$0
DSR1090	Install Temporary Project Sign	2d	100%	0d	07-Dec-13	08-Dec-13	20-Jan-14 A	20-Jan-14 A		$0	$0
PROJECT 02 Construction Phase		250d		0d	30-Dec-13	19-Aug-14	25-Dec-13 A	17-Aug-14 A		$1,900,802	$1,900,802
PROJECT 02 Construction Submittals		156d		0d	30-Dec-13	23-Jul-14	25-Dec-13 A	04-Aug-14 A		$0	$0
PROJECT 02 Shop Drawing Submittals		156d		0d	30-Dec-13	23-Jul-14	15-Jan-14 A	04-Aug-14 A		$0	$0
Plan Profile and Cross Sections		156d		0d	30-Dec-13	23-Jul-14	15-Jan-14 A	03-Jul-14 A		$0	$0
DSR1140	From St. 0+100 To St. 0+700	12d	100%	0d	30-Dec-13	19-Jan-14	15-Jan-14 A	09-Feb-14 A		$0	$0
DSR1150	From St. 0+700 To St. 1+200	12d	100%	0d	01-Mar-14	15-Mar-14	02-Mar-14 A	24-Apr-14 A		$0	$0
DSR1160	From St. 1+200 To St. 1+800	12d	100%	0d	10-Apr-14	24-Apr-14	08-Apr-14 A	09-Apr-14 A		$0	$0
DSR1180	From St. 1+800 To St. 2+100	12d	100%	0d	27-Apr-14	11-May-14	27-Apr-14 A	29-Apr-14 A		$0	$0
DSR1190	from Sta. 2+100 to Sta. 2+540	12d	100%	0d	06-May-14	19-May-14	08-May-14 A	15-May-14 A		$0	$0
DSR1200-new	Simple Access at Sta.0+170 LHS ,0+360 RHS , 0+430 RHS,0+930 RHS,0+990 RHS,1+100 LHS,1+439,1+460 LHS,1+950	12d	100%	0d	01-Jul-14	23-Jul-14	28-Jun-14 A	03-Jul-14 A		$0	$0
Water Line		12d		0d	25-Jun-14	14-Jul-14	12-Jun-14 A	22-Jun-14 A		$0	$0
DSR1175-new	Water Pipeline from Sta.0+410 to Sta.1+100 (3")	12d	100%	0d	25-Jun-14	14-Jul-14	12-Jun-14 A	22-Jun-14 A		$0	$0
Culverts		25d		0d	24-Apr-14	25-May-14	30-Apr-14 A	08-Jun-14 A		$0	$0
DSR1210	Pipe Culvert 1000mm @ St.0+860 length 15 m	12d	100%	0d	24-Apr-14	08-May-14	30-Apr-14 A	07-May-14 A		$0	$0
DSR1220	Pipe Culvert 1000mm @ St. 1+480 length 16 m	12d	100%	0d	08-May-14	21-May-14	19-May-14 A	21-May-14 A		$0	$0
DSR1230	Double Pipe Culvert at Sta.1+995	12d	100%	0d	12-May-14	25-May-14	22-May-14 A	08-Jun-14 A		$0	$0
Concrete Walls		12d		0d	03-May-14	15-May-14	26-May-14 A	29-Jun-14 A		$0	$0
DSR1245-new	Retaining Wall from Sta.1+300 to Sta.1+310 LHS L= 10 m and from Sta.1+700 to Sta.1+760 LHS L= 60 m	12d	100%	0d	03-May-14	15-May-14	26-May-14 A	28-May-14 A		$0	$0
DSR1250-new	Retaining Wall from Sta.1+475 to Sta.1+500 LHS	12d	100%	0d	03-May-14	15-May-14	27-May-14 A	29-Jun-14 A		$0	$0
Otheres		31d		0d	01-Jun-14	14-Jun-14	12-Jun-14 A	04-Aug-14 A		$0	$0

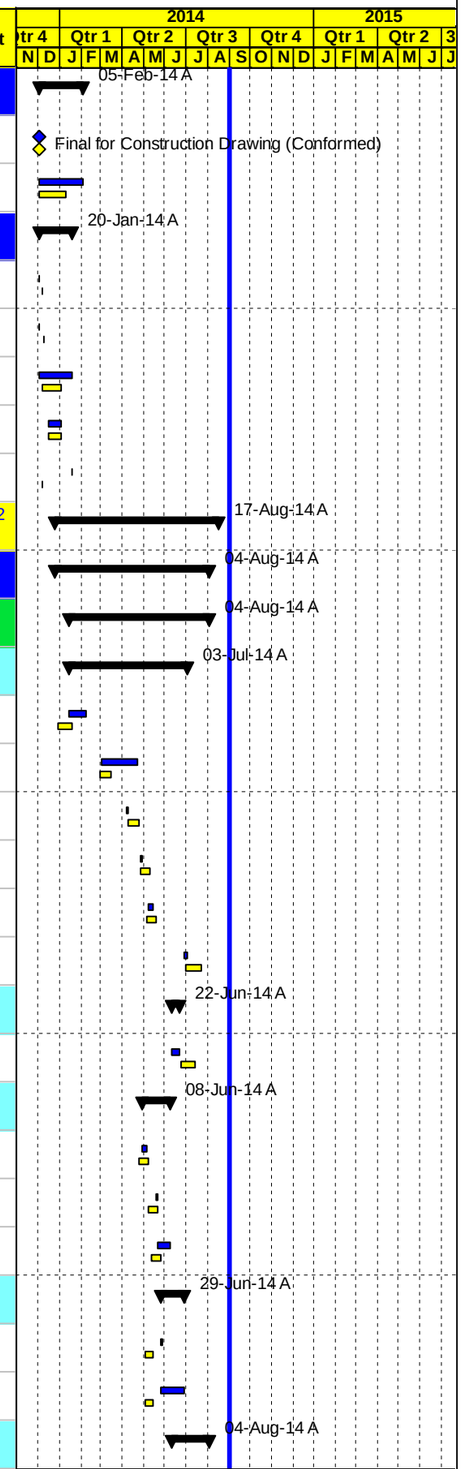

Project Baseline Bar | Baseline Milestone | Actual Level of Effort | Level of Effort
Level of effort Baseline | Actual Work | Early Bar | Summary
Milestone Early Bar | Milestone Actual | Critical Bar

Date	Revision	Checked	Approved
04-Sep-14			

APCO/ArCon CONSTRUCTION AND SERVICES

Updated Construction Program

August 31, 2014

T.O14
Multiple Roads Project North (II)

Activity ID	Activity Name	Original Duration	Activity % Complete	Remaining Duration	BL2 Start	BL2 Finish	Start	Finish	Total Float	Budgeted Total Cost	Actual Total Cost
DSR1255	Ditch and Concrete Step Barrier from Sta.0+000 to Sta.2+180	12d	100%	0d	01-Jun-14	14-Jun-14	12-Jun-14 A	17-Jun-14 A		$0	$0
DSR1265-new	Road Marking , Guardrail and Traffic Sign from Sta.0+000 to Sta.2+180	5d	100%	0d			25-Jun-14 A	16-Jul-14 A		$0	$0
DSR1260-new	Directional Signs	5d	100%	0d			01-Jul-14 A	04-Aug-14 A		$0	$0
PROJECT 02 Material Submittals		103d		0d	02-Mar-14	28-May-14	25-Dec-13 A	15-Jul-14 A		$0	$0
DSR1560	Cat eyes	12d	100%	0d	12-Apr-14	26-Apr-14	25-Dec-13 A	05-Jan-14 A		$0	$0
DSR1565	Thermoplastic paint	12d	100%	0d	12-Apr-14	26-Apr-14	25-Dec-13 A	05-Jan-14 A		$0	$0
DSR1575	Curbstone paint material	12d	100%	0d	15-May-14	28-May-14	25-Dec-13 A	05-Jan-14 A		$0	$0
DSR1550	Traffic sign	12d	100%	0d	12-Apr-14	26-Apr-14	25-Dec-13 A	05-Jan-14 A		$0	$0
DSR1460	Prime Coat	12d	100%	0d	31-Mar-14	13-Apr-14	25-Dec-13 A	05-Jan-14 A		$0	$0
DSR1470	Tack Coat	12d	100%	0d	31-Mar-14	13-Apr-14	25-Dec-13 A	05-Jan-14 A		$0	$0
DSR1540	Guard Rail	12d	100%	0d	12-Apr-14	26-Apr-14	29-Dec-13 A	25-Feb-14 A		$0	$0
DSR1450	Curbstone	12d	100%	0d	31-Mar-14	13-Apr-14	30-Dec-13 A	31-Dec-13 A		$0	$0
DSR1400	Pipe Culverts	12d	100%	0d	02-Mar-14	16-Mar-14	30-Dec-13 A	05-Feb-14 A		$0	$0
DSR1382-New	Single size aggregate material source	12d	100%	0d	17-Mar-14	30-Mar-14	22-Jan-14 A	26-Jan-14 A		$0	$0
DSR1384-New	Bedding (somsom)	12d	100%	0d	17-Mar-14	30-Mar-14	22-Jan-14 A	26-Jan-14 A		$0	$0
DSR1380	Base Course Source and Topping	12d	100%	0d	02-Mar-14	16-Mar-14	22-Jan-14 A	26-Jan-14 A		$0	$0
DSR1573	Concrete joint sealant material	12d	100%	0d	17-Mar-14	30-Mar-14	03-Feb-14 A	05-Feb-14 A		$0	$0
DSR1390	Concrete Mix Design including cement type	12d	100%	0d	02-Mar-14	16-Mar-14	03-Feb-14 A	05-Feb-14 A		$0	$0
DSR1420	Steel Reinforcement	12d	100%	0d	08-Mar-14	20-Mar-14	19-Feb-14 A	23-Feb-14 A		$0	$0
DSR1480	Bituminous Wearing Course-Mix Design	12d	100%	0d	31-Mar-14	13-Apr-14	19-Feb-14 A	23-Feb-14 A		$0	$0
DSR1490-new	Concrete surfaces repairing material	5d	100%	0d			14-Jul-14 A	15-Jul-14 A		$0	$0
PROJECT 02 Construction		190d		0d	01-Mar-14	19-Aug-14	05-Feb-14 A	17-Aug-14 A		$1,900,802	$1,900,802
PROJECT 02 Implement traffic control		0d		0d	01-Mar-14	01-Mar-14	05-Feb-14 A	22-Feb-14 A		$0	$0
DSR1620	Implement traffic control & safety Plan phase1,2 & 3	0d	100%	0d	01-Mar-14	01-Mar-14	05-Feb-14 A	22-Feb-14 A		$0	$0
Phase #1 Totally closed from St. 0+100 To St. 2+180 Area C		167d		0d	12-Mar-14	13-Aug-14	15-Feb-14 A	16-Aug-14 A		$1,047,022	$1,047,022
From St. 0+100 To St. 0+700 Area C		103d		0d	12-Mar-14	27-Jul-14	15-Feb-14 A	27-May-14 A		$142,817	$142,817
DSR1660	Relocation Exist. Utilities , Maintain traffic control & safety Plan (totally closed)	53d	100%	0d	12-Mar-14	15-May-14	15-Feb-14 A	21-May-14 A		$0	$0
DSR1670	Divert Wadi and Road Excavation Including (Cut/Fill) Up to Finish Sub Grade Level	22d	100%	0d	13-Mar-14	08-Apr-14	23-Feb-14 A	10-Apr-14 A		$37,100	$37,100
DSR1690	20 cm Thick Topping Layer/ Pulverization	14d	100%	0d	20-Mar-14	05-Apr-14	11-Mar-14 A	14-Apr-14 A		$25,537	$25,537

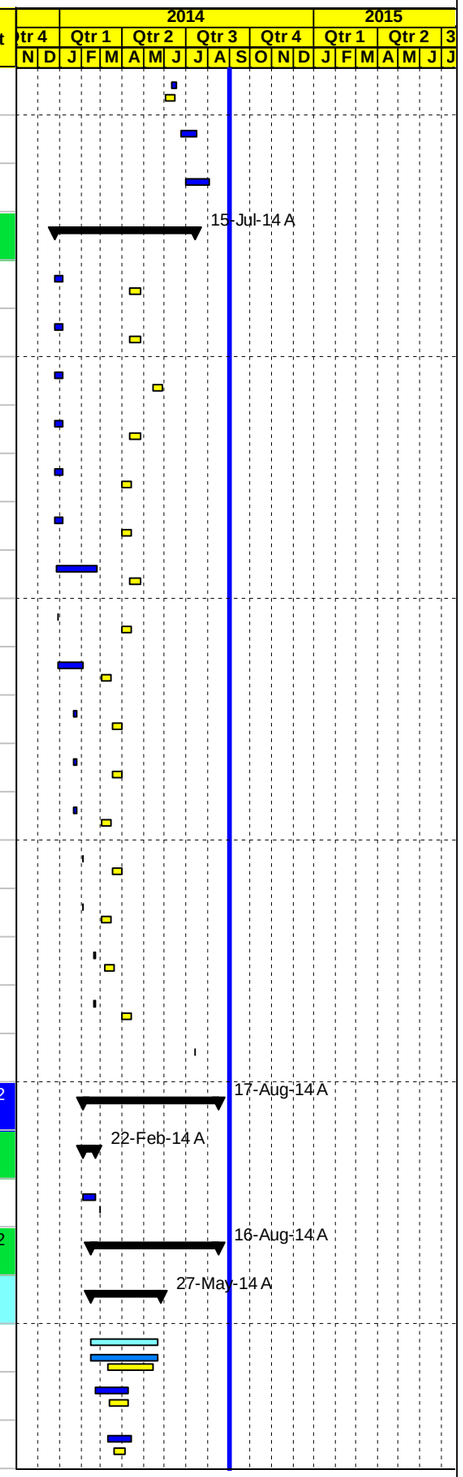

Project Baseline Bar | Baseline Milestone | Actual Level of Effort | Level of Effort
Level of effort Baseline | Actual Work | Early Bar | Summary
Milestone Early Bar | Milestone Actual | Critical Bar

Date	Revision	Checked	Approved
04-Sep-14			

APCO/ArCon CONSTRUCTION AND SERVICES

Updated Construction Program

August 31, 2014

T.O14

Multiple Roads Project North (II)

Activity ID	Activity Name	Original Duration	Activity % Complete	Remaining Duration	BL2 Start	BL2 Finish	Start	Finish	Total Float	Budgeted Total Cost	Actual Total Cost
DSR1670-new	Filling horizontal Layers	9d	100%	0d	19-Mar-14	29-Mar-14	15-Mar-14 A	24-Mar-14 A		$7,734	$7,734
DSR1700	20 cm Thick Base Course- First Layer	14d	100%	0d	10-Apr-14	27-Apr-14	06-Apr-14 A	25-Apr-14 A		$34,950	$34,950
DSR1755-new	8" UPVC for Sewer Pipe Line at station 0+440	14d	100%	0d	01-Jul-14	27-Jul-14	22-Apr-14 A	30-Apr-14 A		$1,762	$1,762
DSR1760-new	1000 mm Dia Sewer Manhole at station 0+440	14d	100%	0d	22-Apr-14	10-May-14	22-Apr-14 A	30-Apr-14 A		$2,100	$2,100
DSR1750-new	6" UPVC for road crossing (sleeves) at station 0+440	14d	100%	0d	01-Jul-14	27-Jul-14	15-May-14 A	17-May-14 A		$1,134	$1,134
DSR1710	20 cm Thick Base Course- Second Layer	14d	100%	0d	28-May-14	12-Jun-14	17-May-14 A	27-May-14 A		$32,500	$32,500
From St.0+700 To St. 1+280 Area C		102d		0d	15-Mar-14	24-Jul-14	13-Mar-14 A	16-Aug-14 A		$182,081	$182,081
DSR1720	Relocation Exist. Utilities , Maintain traffic control & safety Plan (totally closed)	60d	100%	0d	15-Mar-14	25-May-14	13-Mar-14 A	31-May-14 A		$0	$0
DSR1730	Divert Wadi and Road Excavation Including (Cut/Fill) Up to Finish Sub Grade Level	21d	100%	0d	20-Mar-14	13-Apr-14	15-Mar-14 A	22-Apr-14 A		$38,745	$38,745
DSR1731-new	Filling horizontal Layers	9d	100%	0d	19-Mar-14	29-Mar-14	08-Apr-14 A	12-Apr-14 A		$2,675	$2,675
DSR1755	20 cm Thick Topping Layer/ Pulverization	14d	100%	0d	26-Apr-14	14-May-14	10-Apr-14 A	23-Apr-14 A		$24,443	$24,443
DSR1780	20 cm Thick Base Course- First Layer	14d	100%	0d	12-May-14	27-May-14	16-Apr-14 A	07-May-14 A		$45,000	$45,000
DSR1790-new	6" UPVC for road crossing (sleeves)at station 1+000	12d	100%	0d	01-Jul-14	23-Jul-14	22-Apr-14 A	28-Apr-14 A		$1,084	$1,084
DSR1796-new	8" UPVC for Sewer Pipe Line at station 1+100	13d	100%	0d	01-Jul-14	24-Jul-14	22-Apr-14 A	30-Apr-14 A		$658	$658
DSR1798-new	1000 mm Dia Sewer Manhole at station 1+000 ,1+100,1+300	12d	100%	0d	01-Jul-14	23-Jul-14	22-Apr-14 A	20-May-14 A		$3,150	$3,150
DSR1795-new	8" UPVC for Sewer Pipe Line at station 1+000	13d	100%	0d	01-Jul-14	24-Jul-14	28-Apr-14 A	28-Apr-14 A		$1,462	$1,462
DSR1785-new	6" UPVC for road crossing (sleeves) at station 0+720	13d	100%	0d	01-Jul-14	24-Jul-14	05-May-14 A	06-May-14 A		$968	$968
DSR1797-new	8" UPVC for Sewer Pipe Line at station 1+300	13d	100%	0d	01-Jul-14	24-Jul-14	07-May-14 A	14-May-14 A		$1,382	$1,382
DSR1750	New Pipe Culvert 800mm @ St. 0+860	12d	100%	0d	28-May-14	10-Jun-14	15-May-14 A	16-Aug-14 A		$19,513	$19,513
DSR1790	20 cm Thick Base Course- Second Layer	14d	100%	0d	05-Jun-14	21-Jun-14	19-May-14 A	16-Jun-14 A		$43,000	$43,000
Asphalt Works From St. 0+100 To St. 1+280		6d		0d	03-Jul-14	14-Jul-14	06-Jun-14 A	19-Jun-14 A		$206,234	$206,234
DSR1800	7 cm Asphalt Binder Course Including Prime Coat	6d	100%	0d	03-Jul-14	14-Jul-14	06-Jun-14 A	19-Jun-14 A		$206,234	$206,234
From St. 1+280 To St. 1+730 Area C		164d		0d	19-Mar-14	11-Aug-14	13-Apr-14 A	18-Jul-14 A		$238,005	$238,005
DSR1810	Relocation Exist. Utilities ,Maintain traffic control & safety Plan (totally closed)	60d	100%	0d	17-Apr-14	29-Jun-14	13-Apr-14 A	21-Jun-14 A		$0	$0
DSR1850	Road Excavation Including (Cut/Fill) Up to Finish Sub Grade Level	17d	100%	0d	26-Apr-14	15-May-14	15-Apr-14 A	05-May-14 A		$39,900	$39,900
DSR1950-new	Filling horizontal Layers	9d	100%	0d	19-Mar-14	29-Mar-14	01-May-14 A	09-May-14 A		$2,870	$2,870
DSR1900	20 cm Thick Topping Layer/ Pulverization	13d	100%	0d	12-May-14	26-May-14	05-May-14 A	17-May-14 A		$18,376	$18,376
DSR1955-new	6" UPVC for road crossing (sleeves) at station 1+460	2d	100%	0d	01-Jul-14	05-Jul-14	10-May-14 A	11-May-14 A		$1,051	$1,051
DSR1880	Pipe Culvert 1000mm @ St. 1+480 length 16 m	12d	100%	0d	28-May-14	10-Jun-14	27-May-14 A	15-Jun-14 A		$8,089	$8,089

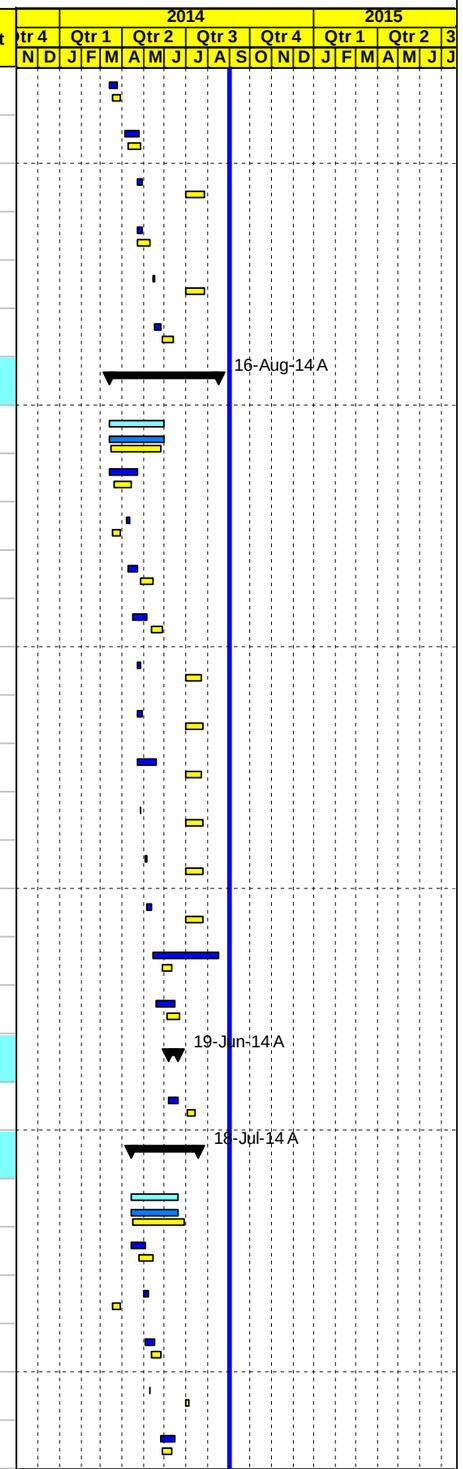

Project Baseline Bar
Level of effort Baseline
Milestone Early Bar
Baseline Milestone
Actual Work
Milestone Actual
Actual Level of Effort
Early Bar
Critical Bar
Level of Effort
Summary

Date	Revision	Checked	Approved
04-Sep-14			

APCO/ArCon CONSTRUCTION AND SERVICES

Updated Construction Program

August 31, 2014

T.O14

Multiple Roads Project North (II)

Activity ID	Activity Name	Original Duration	Activity % Complete	Remaining Duration	BL2 Start	BL2 Finish	Start	Finish	Total Float	Budgeted Total Cost	Actual Total Cost
DSR1870	Retaining wall from St. 1+470to 1+505 LHS	22d	100%	0d	03-Jul-14	11-Aug-14	04-Jun-14 A	21-Jun-14 A		$14,819	$14,819
DSR1910	20 cm Thick Base Course- First Layer	13d	100%	0d	01-Jun-14	15-Jun-14	05-Jun-14 A	25-Jun-14 A		$32,105	$32,105
DSR1890	Retaining wall from St. 1+300 to 1+310	5d	100%	0d			05-Jun-14 A	22-Jun-14 A		$2,190	$2,190
DSR1920	20 cm Thick Base Course- Second Layer	13d	100%	0d	25-Jun-14	16-Jul-14	11-Jun-14 A	29-Jun-14 A		$29,840	$29,840
DSR1930	7 cm Asphalt Binder Course Including Prime Coat	2d	100%	0d	16-Jul-14	20-Jul-14	18-Jun-14 A	18-Jul-14 A		$88,765	$88,765
From St. 1+730 To St. 2+180 Area C		111d		0d	19-Mar-14	13-Aug-14	01-May-14 A	31-Jul-14 A		$277,885	$277,885
DSR1940	Relocation Exist. Utilities , Maintain traffic control & safety Plan (totally closed)	50d	100%	0d	02-Jun-14	13-Aug-14	01-May-14 A	23-Jun-14 A		$0	$0
DSR1980	Road Excavation Including (Cut/Fill) Up to Finish Sub Grade Level	19d	100%	0d	28-May-14	18-Jun-14	03-May-14 A	17-May-14 A		$43,583	$43,583
DSR2030-new	Filling horizontal Layers	9d	100%	0d	19-Mar-14	29-Mar-14	10-May-14 A	25-May-14 A		$10,705	$10,705
DSR2020	20 cm Thick Topping Layer/ Pulverization	13d	100%	0d	19-Jun-14	07-Jul-14	15-May-14 A	10-Jun-14 A		$18,771	$18,771
DSR2030	20 cm Thick Base Course- First Layer	13d	100%	0d	25-Jun-14	16-Jul-14	01-Jun-14 A	18-Jun-14 A		$33,500	$33,500
DSR2265-new	Retaining wall from St. 1+665to 1+760 LHS	12d	100%	0d	01-Jul-14	23-Jul-14	02-Jun-14 A	11-Jul-14 A		$24,841	$24,841
DSR1990	Pipe Culvert 600mm @ St. 1+995	9d	100%	0d	03-Jul-14	20-Jul-14	10-Jun-14 A	31-Jul-14 A		$22,431	$22,431
DSR2040	20 cm Thick Base Course- Second Layer	13d	100%	0d	09-Jul-14	04-Aug-14	10-Jun-14 A	30-Jun-14 A		$31,239	$31,239
DSR2266-new	6" UPVC for road crossing (sleeves)) at station 1+880	13d	100%	0d	01-Jul-14	24-Jul-14	23-Jun-14 A	24-Jun-14 A		$631	$631
DSR2050	7 cm Asphalt Binder Course Including Prime Coat	2d	100%	0d	05-Aug-14	06-Aug-14	23-Jun-14 A	09-Jul-14 A		$92,185	$92,185
Miscellaneous Works		68d		0d	01-Jul-14	19-Aug-14	24-May-14 A	17-Aug-14 A		$853,780	$853,780
DSR1885-new10	Step Barrier Beam St. 1+300 to 1+880	5d	100%	0d			24-May-14 A	02-Aug-14 A		$31,235	$31,235
DSR1885-new	Concrete Step Barrier	21d	100%	0d	01-Jul-14	09-Aug-14	25-May-14 A	02-Aug-14 A		$96,060	$96,060
DSR1765-new	Concrete Ditch, Protections and Others	30d	100%	0d	01-Jul-14	19-Aug-14	21-Jun-14 A	16-Aug-14 A		$168,872	$168,872
DSR1925	3" Water Pipeline (0+410 to 1+100)	10d	100%	0d	01-Jul-14	19-Jul-14	05-Jul-14 A	16-Aug-14 A		$56,333	$56,333
DSR2160	7 cm and 5 cm Asphalt Wearing Course Including tack Coat	8d	100%	0d	02-Aug-14	11-Aug-14	04-Aug-14 A	09-Aug-14 A		$418,216	$418,216
DSR2175	Guard Rail	5d	100%	0d	04-Aug-14	10-Aug-14	10-Aug-14 A	17-Aug-14 A		$47,640	$47,640
DSR2250	Road marking and traffic signs	8d	100%	0d	04-Aug-14	13-Aug-14	10-Aug-14 A	17-Aug-14 A		$35,425	$35,425
PROJECT 02 Post Construction Phase		22d		0d	13-Aug-14	20-Aug-14	19-Aug-14 A	20-Aug-14 A		$28,813	$28,813
DSR2220	Walk Through & Punch List	7d	100%	0d	13-Aug-14	20-Aug-14	19-Aug-14 A	19-Aug-14 A		$0	$0
DSR2230	Start Demoblization	1d	100%	0d	19-Aug-14	20-Aug-14	20-Aug-14 A	20-Aug-14 A		$28,813	$28,813
DSR2240	Start preparation as built drawings	0d	100%	0d		20-Aug-14		20-Aug-14 A		$0	$0
Post Construction Phase		0d		0d	06-Jan-15	06-Jan-15	01-Feb-15	01-Feb-15	-22d	$0	$0

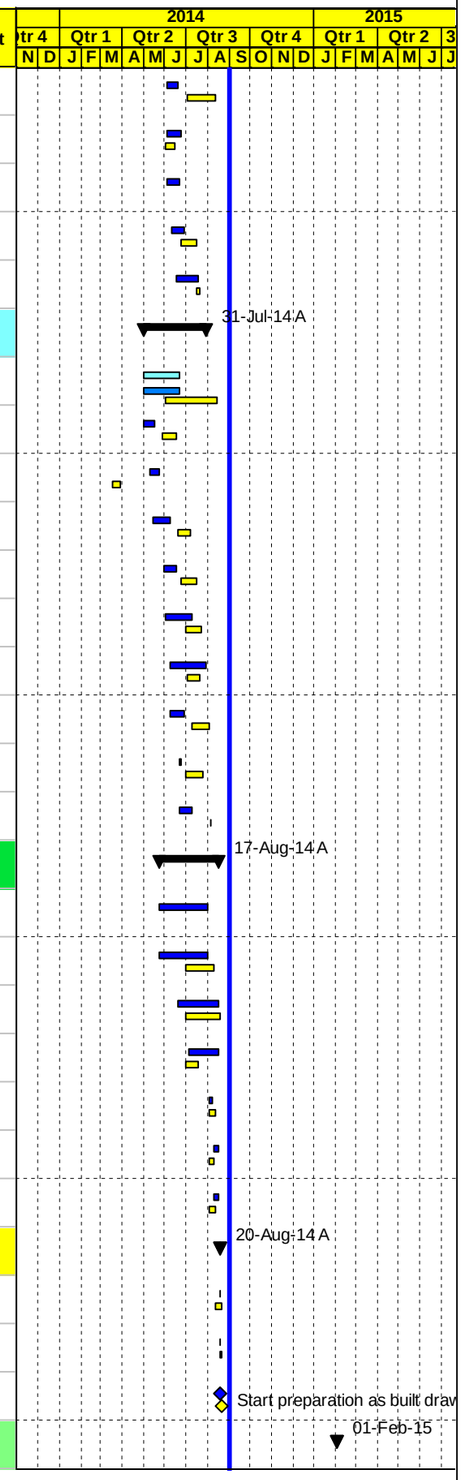

Project Baseline Bar | Baseline Milestone | Actual Level of Effort | Level of Effort
Level of effort Baseline | Actual Work | Early Bar | Summary
Milestone Early Bar | Milestone Actual | Critical Bar

Date	Revision	Checked	Approved
04-Sep-14			

APCO ArCon CONSTRUCTION AND SERVICES

Updated Construction Program

August 31, 2014

T.O14

Multiple Roads Project North (II)

Activity ID	Activity Name	Original Duration	Activity % Complete	Remaining Duration	BL2 Start	BL2 Finish	Start	Finish	Total Float	Budgeted Total Cost	Actual Total Cost
Post Submittals		0d		0d	06-Jan-15	06-Jan-15	01-Feb-15	01-Feb-15	-22d	$0	$0
MRNII1620	Start preparation Warranties (to USAID)	0d	0%	0d	06-Jan-15		01-Feb-15		-22d	$0	$0
MRNII1630	Start preparation Final Acceptance Certificate	0d	0%	0d	06-Jan-15		01-Feb-15		-22d	$0	$0
MRNII1640	Start preparation Release of liens and waiver of debts and claims againts the government	0d	0%	0d	06-Jan-15		01-Feb-15		-22d	$0	$0
MRNII1650	Start preparation Final payment	0d	0%	0d	06-Jan-15		01-Feb-15		-22d	$0	$0
MRNII1660	Start preparation Final Report	0d	0%	0d	06-Jan-15		01-Feb-15		-22d	$0	$0
MRNII1680	Start preparation Clearance certificate from local entities/ Authorities invloved	0d	0%	0d	06-Jan-15		01-Feb-15		-22d	$0	$0

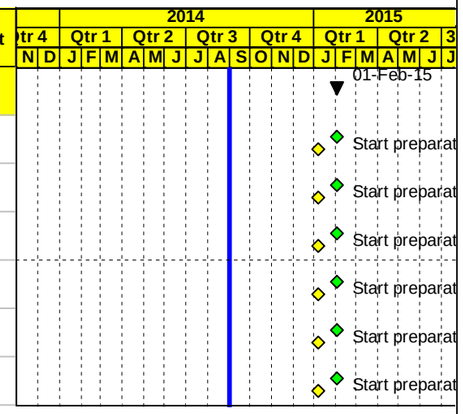

Project Baseline Bar
Level of effort Baseline
Milestone Early Bar
Baseline Milestone
Actual Work
Milestone Actual
Actual Level of Effort
Early Bar
Critical Bar
Level of Effort
Summary

Date	Revision	Checked	Approved
04-Sep-14			

B | One Month Look ahead

APCO/ArCon CONSTRUCTION AND SERVICES

Construction Program

One Month Look Ahead

T.O14

Multiple Roads Project North (II)

Activity ID	Activity Name	Original Duration	Activity % Complete	Start	Finish
Multiple Roads Project North (II)		411d		03-Dec-13 A	01-Feb-15
Milestones		366d		03-Dec-13 A	01-Feb-15
General Milestone		0d			
Intermediate Milestones		366d		03-Dec-13 A	01-Feb-15
Completion Milestones		0d			
Preconstuction Milestones		0d			
PROJECT 01 Nablus - Beit Iba - Deir Sharaf Road		366d		03-Dec-13 A	01-Feb-15
Mobilization		0d			
Shop Drawing		0d		28-Sep-14	28-Sep-14
MRNII0090	Finish Shop Drawing Submittal	0d	0%		28-Sep-14
Material		0d		28-Sep-14	28-Sep-14
MRNII0110	Finish Material submittal	0d	0%		28-Sep-14
Construction		0d			
Project Duration		366d		03-Dec-13 A	01-Feb-15
MRNII0140	Project Duration (Calendar Days)	364d	57.8%	03-Dec-13 A	01-Feb-15
MRNII0150	Project Duration (Working Days)	279d	55.38%	03-Dec-13 A	01-Feb-15
MRNII0160	Construction Duration (Working Days)	240d	50.52%	23-Jan-14 A	25-Jan-15
PROJECT 02 Deir Sharaf Tulkarem Road		0d			
Mobilization		0d			
Shop Drawing Milestones		0d			
Material		0d			
Construction		0d			
Project Duration		0d			
Task order Duration		366d		03-Dec-13 A	01-Feb-15
MRNII0280	Project Duration (Calendar Days)	364d	57.8%	03-Dec-13 A	01-Feb-15
MRNII0290	Project Duration (Working Days)	279d	55.38%	03-Dec-13 A	01-Feb-15
Pre Construction Phase		0d			
Pre Construction Submittals		0d			
Mobilization Offices		0d			
PROJECT 01 Nablus - Beit Iba - Deir Sharaf Road		360d		23-Jan-14 A	17-Jan-15
PROJECT 01 Preconstruction Phase		0d			
PROJECT 01 Conformed Drawings and Coordination		0d			
PROJECT 01 Mobilization		0d			
PROJECT 01 Construction Phase		360d		23-Jan-14 A	17-Jan-15
PROJECT 01 Construction Submittals		178d		24-Apr-14 A	13-Oct-14
PROJECT 01 Shop Drawing Submittals		178d		24-Apr-14 A	13-Oct-14
Plan Profile and Cross Sections Phase One from St. A2+020 TO St. 5+450		12d		01-Sep-14	14-Sep-14
NAB0300	Main Road From St. A4+850 To St. A5+450	12d	0%	01-Sep-14	14-Sep-14
Plan Profile and Cross Sections Phase Two From St. 0+000 to St. 2+020		0d			
Plan Profile and Cross Sections Phase Three Seg. B from sta.B0+000 to B0+399		0d			
Waterline		0d			
Sewer line		12d		21-Aug-14 A	07-Sep-14
NAB0450	Sewer line (LHS) from St. 0+270 to 0+530 (10")	12d	50%	21-Aug-14 A	07-Sep-14
Concrete walls Phase One from St. A2+020 TO St. 5+450		12d		24-Apr-14 A	07-Sep-14
NAB0469-New	Retaining Wall from Sta.4+090 to Sta.4+100	12d	50%	24-Apr-14 A	07-Sep-14
Concrete walls Phase Two From St. 0+000 to St. 2+020		28d		01-Sep-14	02-Oct-14
NAB0550	Retaining walls with step barrier & channel from A1+000 to A1+110 (RHS) L= 110 m	12d	0%	01-Sep-14	14-Sep-14
NAB0540	Retaining walls with step barrier & channel from A0+916 to A1+000 (RHS) L= 84 m	12d	0%	15-Sep-14	28-Sep-14
NAB0530	Retaining walls with step barrier & channel from A0+750 to A0+910 (RHS) L= 160 m	12d	0%	20-Sep-14	02-Oct-14
Concrete walls Phase Three Seg. B from sta.B0+000 to B0+399		12d		01-Sep-14	14-Sep-14
NAB0560	Conc. Retaining walls from B0+230 to B0+340 LHS L= 110 m	12d	0%	01-Sep-14	14-Sep-14

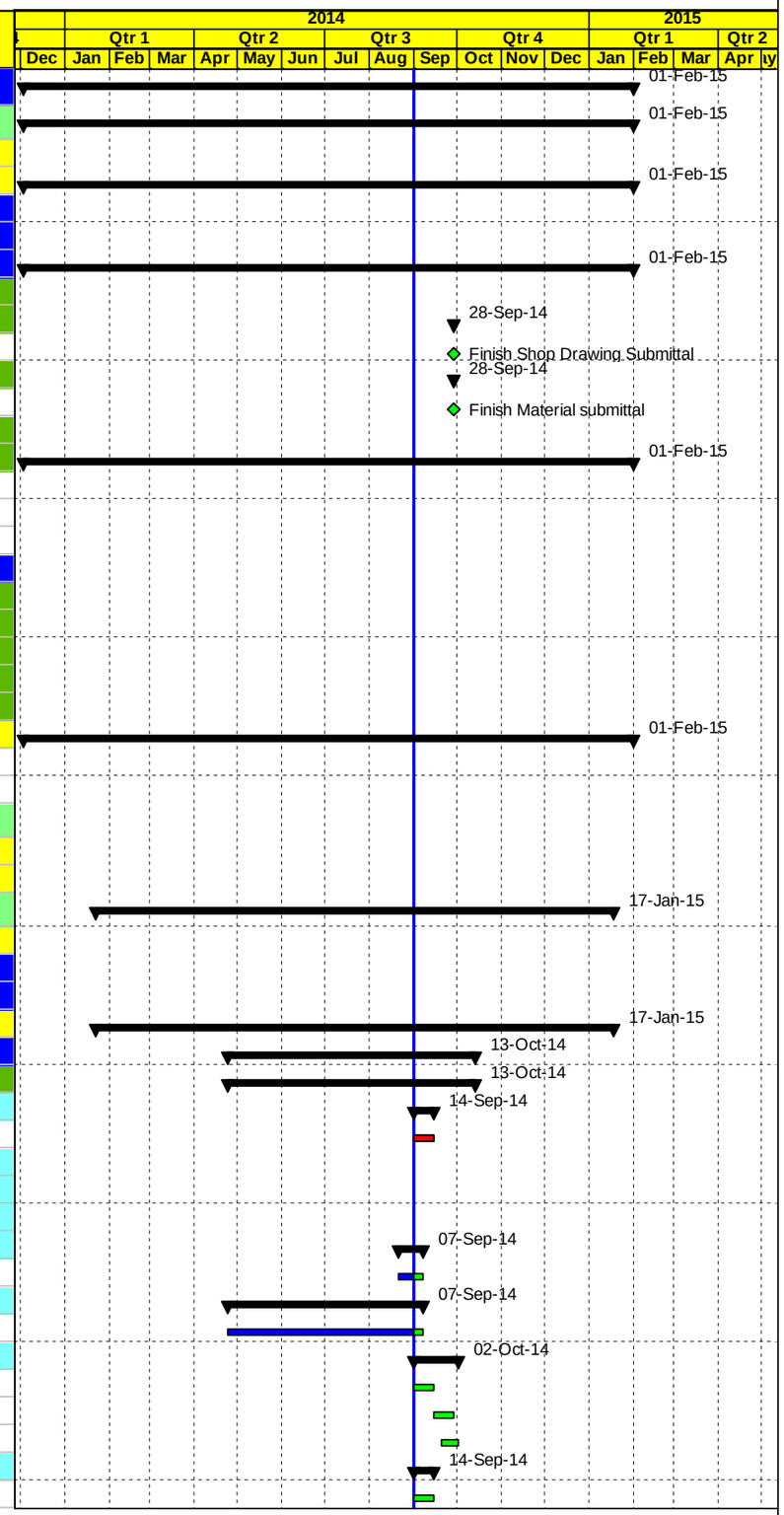

Actual Work | Early Bar | Critical Bar | Milestone | Summary

Date	Revision	Checked	Approved
04-Sep-14			

APCO/ArCon CONSTRUCTION AND SERVICES

Construction Program

One Month Look Ahead

T.O14

Multiple Roads Project North (II)

Activity ID	Activity Name	Original Duration	Activity % Complete	Start	Finish
60 cm Conc. Pipes for drainage Phase One from St. A2+020 TO St. 5+450		15d		01-Sep-14	17-Sep-14
NAB0660	60 cm Conc. Pipes for drainage from A4+840 to A5+000 L= 160 m	12d	0%	01-Sep-14	14-Sep-14
NAB0670	60 cm Conc. Pipes for drainage from A5+000 to A5+120 L= 120 m	12d	0%	04-Sep-14	17-Sep-14
60 cm Conc. Pipes for drainage Phase Two From St. 0+000 to St. 2+020		45d		14-Aug-14 A	14-Sep-14
NAB0690	60 cm Conc. Pipes for drainage from Sta.0+360 to Sta.0+540 L= 180 m	12d	50%	14-Aug-14 A	07-Sep-14
NAB0700	60 cm Conc. Pipes for drainage from A0+580 to A0+900 L= 320 m	12d	50%	14-Aug-14 A	07-Sep-14
NAB0730-NEW	Storm Water from Sta.0+940 to Sta.1+060 L= 120 m	12d	50%	14-Aug-14 A	06-Sep-14
NAB0680	60 cm Conc. Pipes for drainage from A0+140 to A0+300 L= 160 m	12d	0%	01-Sep-14	14-Sep-14
60 cm Conc. Pipes for drainage Phase Three Seg. B from sta.B0+000 to B0+399		0d			
New Conc.Pipe Culvert Dia. 80 cm and Box Culvert Phase One		0d			
New Conc.Pipe Culvert Dia. 80 cm and Box Culvert RHS Phase Two		12d		01-Sep-14	14-Sep-14
NAB0870	New box culvert (2*2.5) @ St. A0+510 RHS length L= 11 m	12d	0%	01-Sep-14	14-Sep-14
NAB0890	New box culvert (2*2.5) @ St. A0+595 RHS length L= 7 m	12d	0%	01-Sep-14	14-Sep-14
Connection and Valves Chambers		37d		25-Aug-14 A	13-Oct-14
NAB1040	Structural and Mechanical Detail for Qusin Flow Monitoring Chamber at Sta.0+184	12d	50%	25-Aug-14 A	07-Sep-14
NAB1050	Structural and Mechanical Detail for Beit Iba Connection Chamber at Sta.0+342 Segment B	12d	50%	25-Aug-14 A	07-Sep-14
NAB1000	250 Wash out chamber @ A0+070	12d	0%	01-Sep-14	14-Sep-14
NAB1060	SHAVI SHAMRON monitoring chamber	12d	0%	01-Sep-14	14-Sep-14
NAB1010	80 ARV chamber @ A0+810 , B0+100 & B0+365	12d	0%	06-Sep-14	18-Sep-14
NAB1020	200 Wash out chamber @ A0+820	12d	0%	20-Sep-14	02-Oct-14
NAB1030	Nablus connection chamber st B 0+035 (RHS)	12d	0%	25-Sep-14	13-Oct-14
Stone Walls		0d			
Otheres		15d		01-Sep-14	16-Sep-14
NAB5070-new	Side Walk from sta.3+500 to Sta.4+000	5d	0%	01-Sep-14	05-Sep-14
NAB1250	Road furnishing/Gurad Rail	0d	0%	16-Sep-14	16-Sep-14
PROJECT 01 Material Submittals		24d		01-Sep-14	28-Sep-14
NAB1555	Interlocking Blocks	12d	0%	01-Sep-14	14-Sep-14
NAB1553	Galvanized steel Handrail	12d	0%	15-Sep-14	28-Sep-14
PROJECT 01 Procurements		0d		29-Sep-14	29-Sep-14
NAB1610	Delivery Street Lighting Poles	0d	0%		29-Sep-14
PROJECT 01 Construction		360d		23-Jan-14 A	17-Jan-15
Phase One from A2+020 TO 5+450 closed /area B & A		360d		23-Jan-14 A	17-Jan-15
Main Road From St. A2+020 To St. A2+500 LHS & RHS Area B		232d		23-Jan-14 A	10-Sep-14
NAB1680	Maintain traffic control and safety plan ,Relocating utilities	178d	94.93%	23-Jan-14 A	10-Sep-14
Excavation		0d			
Storm System		0d			
Water lines		0d			
Sewer line		0d			
Concrete works		0d			
Tooping and Basecourse		0d			
Asphalt binder		0d			
Street Lighting Poles and Curbstone		46d		25-Jun-14 A	10-Sep-14
NAB2690	Precast Conc. Curbstone for RHS (Mediane and side curb) RHS	7d	90%	25-Jun-14 A	01-Sep-14
NAB1800	Precast Conc. Curbstone for LHS (Mediane and side curb) LHS	7d	70%	09-Jul-14 A	03-Sep-14
NAB1810	Conc. Sidewalk and ramps including base course LHS	10d	85%	10-Aug-14 A	02-Sep-14
NAB2700	Conc. Sidewalk and ramps including base course RHS	10d	85%	11-Aug-14 A	02-Sep-14
NAB2660	Foundation & Civil Works of Street Lighting Poles RHS	10d	10%	17-Aug-14 A	10-Sep-14
Main Road From St. A2+500 To St. A3+000 LHS & RHS Area A		203d		13-Feb-14 A	14-Sep-14
NAB1820	Maintain traffic control and safety plan ,Relocating utilities	155d	92.32%	13-Feb-14 A	14-Sep-14
Excavation		0d			
Storm System		0d			
Water lines		0d			

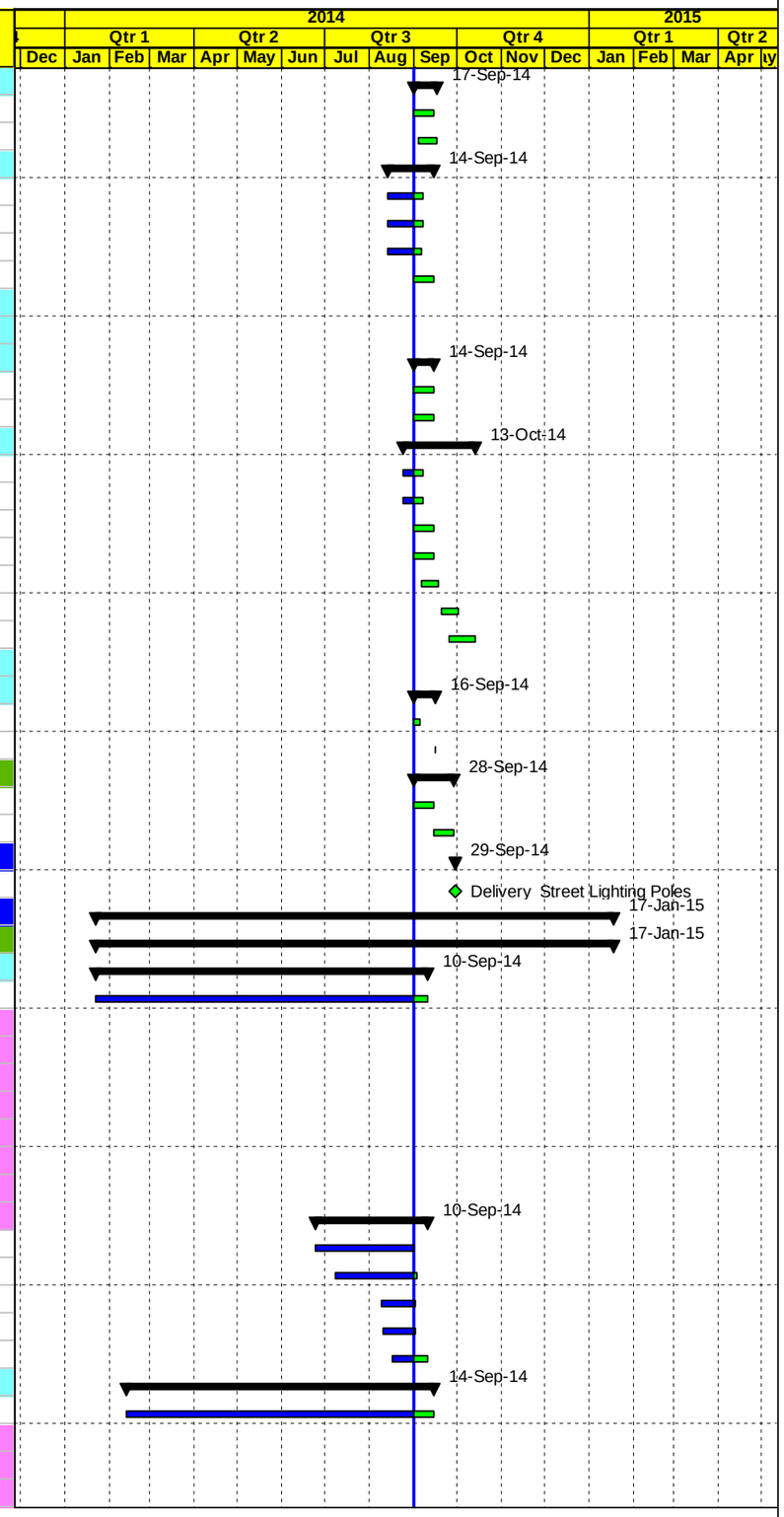

Actual Work | Early Bar | Critical Bar | Milestone | Summary

Date	Revision	Checked	Approved
04-Sep-14			

APCO/ArCon CONSTRUCTION AND SERVICES

Construction Program

One Month Look Ahead

T.O14

Multiple Roads Project North (II)

Activity ID	Activity Name	Original Duration	Activity % Complete	Start	Finish
Sewer line		0d			
Concrete works		0d			
Tooping and Basecourse		0d			
Asphalt binder		3d		28-Apr-14 A	01-Sep-14
NAB1980	7 cm Asphalt Binder Course Including Prime Coat remining 2+500 to St. 3+000 LHS	3d	70%	28-Apr-14 A	01-Sep-14
Street Lighting Poles and Curbstone		41d		29-Jun-14 A	14-Sep-14
NAB2800	Precast Conc. Curbstone for RHS (Mediane and side curb) RHS	7d	90%	29-Jun-14 A	01-Sep-14
NAB1970	Conc. Sidewalk and ramps including base course LHS	10d	25%	10-Aug-14 A	09-Sep-14
NAB2810	Conc. Sidewalk and ramps including base course RHS	10d	25%	11-Aug-14 A	09-Sep-14
NAB2770	Foundation & Civil Works of Street Lighting Poles RHS	10d	0%	02-Sep-14	14-Sep-14
Main Road St. A3+000 To St. A3+500 LHS & RHS Area A		198d		18-Mar-14 A	21-Sep-14
NAB2000	Maintain traffic control and safety plan ,Relocating utilities	154d	80%	18-Mar-14 A	21-Sep-14
Excavation		5d		01-Sep-14	06-Sep-14
NAB2845-new	Removing HV Towers	5d	0%	01-Sep-14	06-Sep-14
Storm System		0d			
Water lines		0d			
Concrete works		0d			
Tooping and Basecourse		0d			
Asphalt binder		2d		19-Aug-14 A	01-Sep-14
NAB2100	7 cm Asphalt Binder Course Including Prime Coat LHS remining	2d	80%	19-Aug-14 A	01-Sep-14
Street Lighting Poles and Curbstone		85d		21-Apr-14 A	21-Sep-14
NAB2060	Reconstruct stone wall from (A3+160 to A3+190) & (A3+240 to A3+282) L=72 m LHS	21d	95%	21-Apr-14 A	02-Sep-14
NAB2940	Precast Conc. Curbstone for RHS (Mediane and side curb) RHS	7d	90%	26-Jun-14 A	01-Sep-14
NAB2110	Precast Conc. Curbstone for LHS (Mediane and side curb) LHS	7d	60%	06-Aug-14 A	03-Sep-14
NAB2900	Foundation & Civil Works of Street Lighting Poles RHS	10d	0%	01-Sep-14	11-Sep-14
NAB2120	Conc. Sidewalk and ramps including base course LHS	10d	0%	09-Sep-14	21-Sep-14
NAB2950	Conc. Sidewalk and ramps including base course RHS	10d	0%	09-Sep-14	21-Sep-14
Main Road St. A3+500 To St. A4+000 LHS & RHS Area A		199d		15-Apr-14 A	25-Sep-14
NAB2130	Maintain traffic control and safety plan ,Relocating utilities	155d	86.31%	15-Apr-14 A	25-Sep-14
Excavation		5d		07-Sep-14	11-Sep-14
NAB3016-new	Removing HV towers	5d	0%	07-Sep-14	11-Sep-14
Storm System		66d		17-Jun-14 A	25-Sep-14
NAB3020	New double box culvert 2 (2*2) @ St. A3+610 RHS length L= 28 m First part RHS	24d	95%	17-Jun-14 A	02-Sep-14
NAB2160	New double box culvert 2 (2*2) @ St. A3+610 LHS length L=10 m LHS	16d	0%	07-Sep-14	25-Sep-14
Water lines		0d			
Sewer line		0d			
Concrete works		15d		01-Jul-14 A	03-Sep-14
NAB3026-new	Conc. Retaining wall from A3+720 TO A3+735 L= 15 mLHS	15d	85%	01-Jul-14 A	03-Sep-14
Tooping and Basecourse		26d		27-Jun-14 A	02-Sep-14
NAB2220	20 cm Thick Base Course- Second Layer LHS	13d	85%	27-Jun-14 A	02-Sep-14
NAB3090	20 cm Thick Base Course- Second Layer RHS	13d	85%	27-Jun-14 A	02-Sep-14
Asphalt binder		4d		24-Jul-14 A	01-Sep-14
NAB3092	7 cm Asphalt Binder Course Including Prime Coat RHS	2d	75%	24-Jul-14 A	01-Sep-14
NAB2230	7 cm Asphalt Binder Course Including Prime Coat LHS	2d	85%	24-Jul-14 A	01-Sep-14
Street Lighting Poles and Curbstone		36d		14-Aug-14 A	17-Sep-14
NAB2240	Precast Conc. Curbstone for LHS (Mediane and side curb) LHS	7d	50%	14-Aug-14 A	04-Sep-14
NAB3094	Precast Conc. Curbstone for RHS (Mediane and side curb) RHS	7d	50%	17-Aug-14 A	04-Sep-14
NAB2250	Conc. Sidewalk and ramps including base course LHS	10d	20%	25-Aug-14 A	09-Sep-14
NAB3096	Conc. Sidewalk and ramps including base course RHS	10d	10%	26-Aug-14 A	10-Sep-14
NAB2200	Reconstruct stone wall from A3+720 to A3+820 L=100 m LHS	15d	0%	01-Sep-14	17-Sep-14
NAB3070	Foundation & Civil Works of Street Lighting Poles RHS	10d	0%	02-Sep-14	14-Sep-14
Main Road St. A4+000 To St. A4+500 LHS & RHS Area A		201d		25-Apr-14 A	21-Sep-14

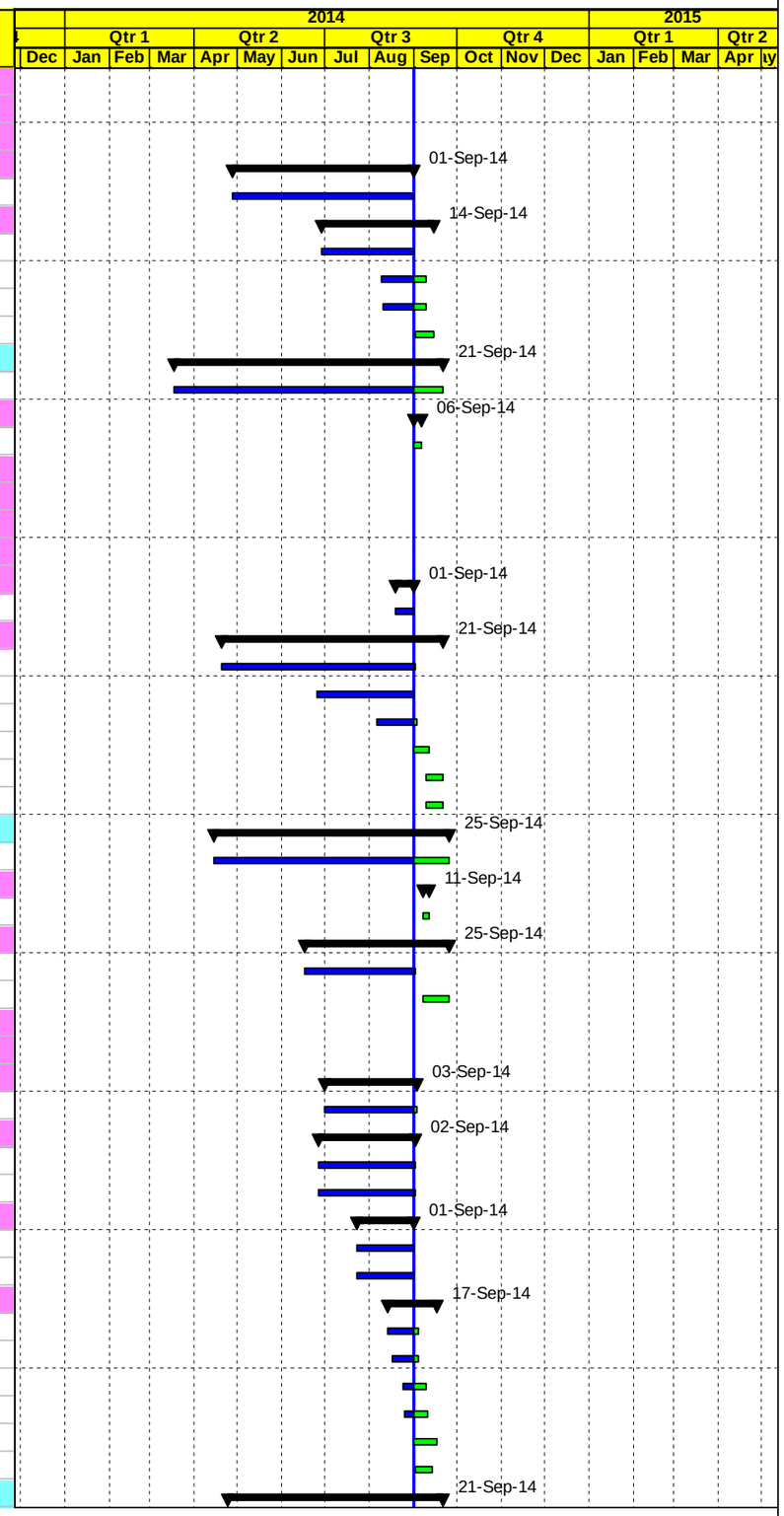

Actual Work | Early Bar | Critical Bar | Milestone | Summary

Date	Revision	Checked	Approved
04-Sep-14			

APCO/ArCon CONSTRUCTION AND SERVICES

Construction Program

One Month Look Ahead

T.O14

Multiple Roads Project North (II)

Activity ID	Activity Name	Original Duration	Activity % Complete	Start	Finish
NAB2260	Maintain traffic control and safety plan ,Relocating utilities	157d	88.54%	25-Apr-14 A	21-Sep-14
Excavation		60d		14-May-14 A	17-Sep-14
NAB3114	Demo. Exist. Struc. ,Road excavation including (cut/fill) to required subgrade RHS	15d	90%	14-May-14 A	02-Sep-14
NAB2270	Demo. Exist. Struc. ,Road excavation including (cut/fill) to required subgrade LHS	15d	90%	10-Jun-14 A	02-Sep-14
NAB3115-new	Removing HV towers	5d	0%	13-Sep-14	17-Sep-14
Storm System		0d			
Water lines		0d			
Sewer Line		7d		15-Jul-14 A	02-Sep-14
NAB2300	12" Sewer line From St. A4+300 to St. A4+500 L=200 M LHS	7d	75%	15-Jul-14 A	02-Sep-14
Concrete works		5d		14-Aug-14 A	06-Sep-14
NAB2320-new	Conc. Retaining wall from A3+720 TO A3+735 L= 15 M LHS	5d	5%	14-Aug-14 A	06-Sep-14
Tooping and Basecourse		56d		05-Jun-14 A	08-Sep-14
NAB3160	20 cm Thick Topping Layer RHS	13d	90%	05-Jun-14 A	02-Sep-14
NAB3180	20 cm Thick Base Course- First Layer RHS	13d	90%	10-Jun-14 A	02-Sep-14
NAB2310	20 cm Thick Topping Layer LHS	13d	90%	11-Jun-14 A	02-Sep-14
NAB2320	20 cm Thick Base Course- First Layer LHS	13d	90%	15-Jun-14 A	02-Sep-14
NAB3190	20 cm Thick Base Course- Second Layer RHS	13d	60%	22-Jun-14 A	07-Sep-14
NAB2330	20 cm Thick Base Course- Second Layer LHS	13d	50%	28-Jun-14 A	08-Sep-14
Asphalt binder		18d		24-Jul-14 A	02-Sep-14
NAB3194	7 cm Asphalt Binder Course Including Prime Coat RHS	2d	35%	24-Jul-14 A	02-Sep-14
NAB2360	7 cm Asphalt Binder Course Including Prime Coat LHS	2d	35%	25-Jul-14 A	02-Sep-14
Street Lighting Poles and Curbstone		25d		14-Aug-14 A	21-Sep-14
NAB2340	Precast Conc. Curbstone for LHS (Mediane and side curb) LHS	7d	10%	14-Aug-14 A	08-Sep-14
NAB3192	Precast Conc. Curbstone for RHS (Mediane and side curb) RHS	5d	10%	15-Aug-14 A	06-Sep-14
NAB3170	Foundation & Civil Works of Street Lighting Poles RHS	10d	0%	02-Sep-14	14-Sep-14
NAB2350	Conc. Sidewalk and ramps including base course LHS	10d	0%	10-Sep-14	21-Sep-14
NAB3196	Conc. Sidewalk and ramps including base course RHS	4d	0%	11-Sep-14	15-Sep-14
Main Road St. A4+500 To St. A5+000 LHS & RHS Area A		112d		22-May-14 A	09-Dec-14
NAB2370	Maintain traffic control and safety plan ,Relocating utilities	91d	10.99%	22-May-14 A	09-Dec-14
Excavation		24d		13-Aug-14 A	23-Sep-14
NAB3340	Demo. Exist. Struc. ,Road excavation including (cut/fill) to required subgrade RHS	12d	10%	13-Aug-14 A	13-Sep-14
NAB2380	Demo. Exist. Struc. ,Road excavation including (cut/fill) to required subgrade LHS	12d	10%	14-Aug-14 A	13-Sep-14
NAB3341-new	Removing HV towers	5d	0%	18-Sep-14	23-Sep-14
Storm System		32d		01-Sep-14	12-Oct-14
NAB3390	New Conc.Pipe Culvert Dia. 80 cm @ St. A4+840 length L= 9 m RHS	12d	0%	01-Sep-14	14-Sep-14
NAB3360	New Conc.Pipe Culvert Dia. 80 cm @ St. A4+600 length L= 9 m RHS	12d	0%	01-Sep-14	14-Sep-14
NAB2430	60 cm Conc. Pipes for drainage W. manholes from A4+840 to A5+000 L= 160 m LHS	20d	0%	15-Sep-14	12-Oct-14
NAB2420	16" UPVC pipes for drainage W. catch basin if needed along this segment LHS	15d	0%	21-Sep-14	12-Oct-14
NAB3370	16" UPVC pipes for drainage W. catch basin if needed along this segment RHS	10d	0%	27-Sep-14	12-Oct-14
Water lines		10d		22-May-14 A	03-Sep-14
NAB3350-new	12" Steel pipeline beit iba from st 4+450 To st 4+950 RHS	10d	75%	22-May-14 A	03-Sep-14
Sewer line		5d		13-Sep-14	18-Sep-14
NAB2410	12" Sewer Line for from St. A4+500 to St. A4+600 L=100 M LHS	5d	0%	13-Sep-14	18-Sep-14
Concrete works		35d		10-Aug-14 A	29-Sep-14
NAB3340-new	Conc. Retaining Walls from A4+545to A4+617 L= 72 m RHS	25d	20%	10-Aug-14 A	23-Sep-14
NAB3350	Conc. Retaining Walls from A4+560 to A4+620 L= 60 m RHS	25d	0%	01-Sep-14	29-Sep-14
NAB3380	Conc. Retaining Walls from A4+830 to A4+865 L= 35 m RHS	19d	0%	01-Sep-14	22-Sep-14
NAB2400	Conc.boundary Walls from A4+578 to A4+600 L= 22 m LHS	12d	0%	13-Sep-14	27-Sep-14
Tooping and Basecourse		8d		23-Sep-14	01-Oct-14
NAB2440	20 cm Thick Topping Layer LHS	8d	0%	23-Sep-14	01-Oct-14
Asphalt binder		0d			
Street Lighting Poles and Curbstone		0d			

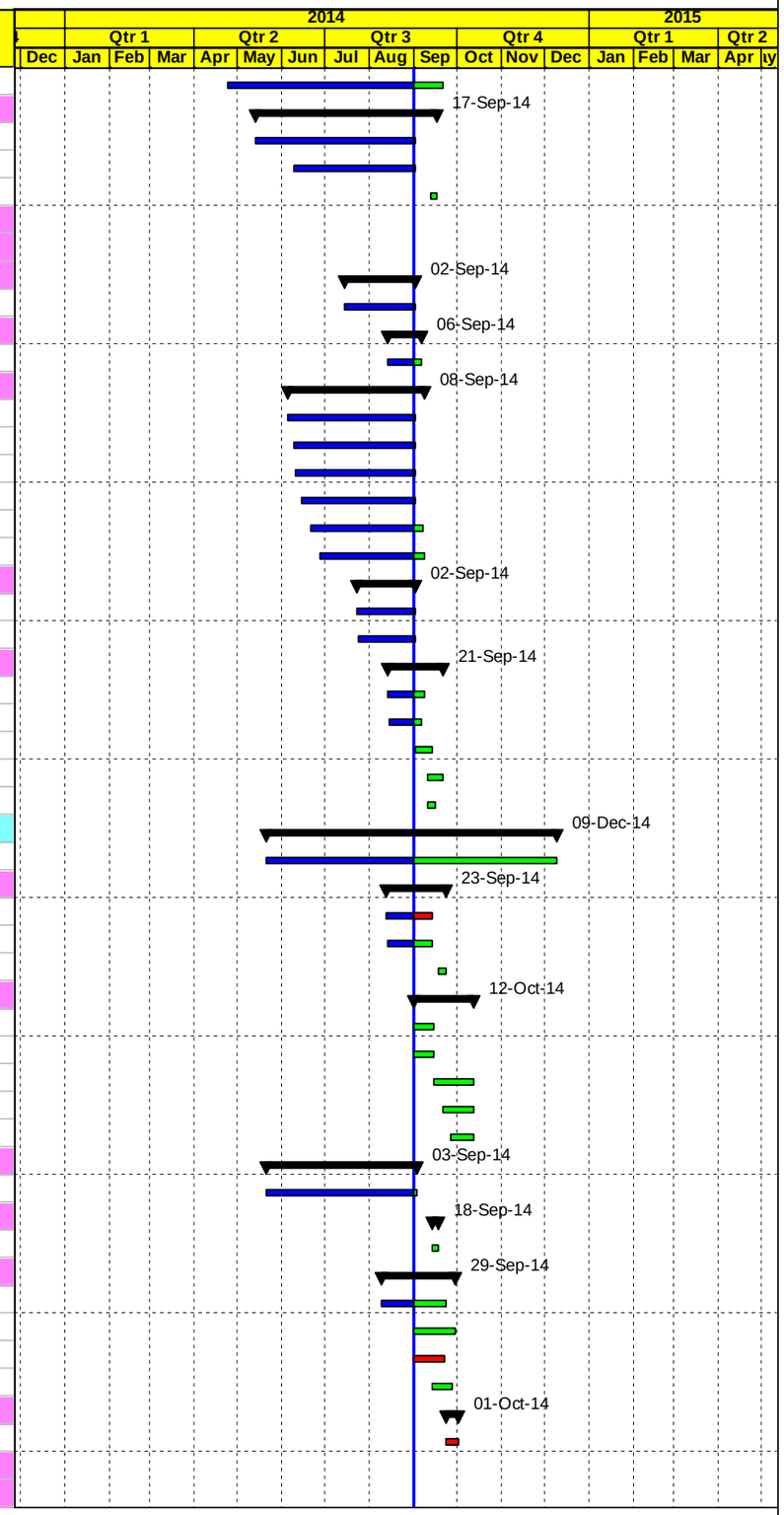

Actual Work | Early Bar | Critical Bar | Milestone | Summary

Date	Revision	Checked	Approved
04-Sep-14			

APCO/ArCon CONSTRUCTION AND SERVICES

Construction Program

One Month Look Ahead

T.O14

Multiple Roads Project North (II)

Activity ID	Activity Name	Original Duration	Activity % Complete	Start	Finish
Main Road St. A5+000 To St. A5+450 LHS & RHS Area A		139d		01-Sep-14	17-Jan-15
NAB5000	Maintain traffic control and safety plan ,Relocating utilities	112d	0%	01-Sep-14	17-Jan-15
Excavation		24d		15-Sep-14	16-Oct-14
NAB2520	Demo. Exist. Struc. ,Road excavation including (cut/fill) to required subgrade LHS	12d	0%	15-Sep-14	28-Sep-14
NAB3470	Demo. Exist. Struc. ,Road excavation including (cut/fill) to required subgrade RHS	12d	0%	29-Sep-14	16-Oct-14
Storm System		0d			
Water lines		10d		01-Sep-14	11-Sep-14
NAB3460-new	12" Steel pipeline beit iba from st 4+950 To st 5+450 RHS	10d	0%	01-Sep-14	11-Sep-14
Tooping and Basecourse		0d			
Asphalt binder		0d			
Street Lighting Poles and Curbstone		0d			
Phase Two closed (RHS & LHS) from St. A0+000 - A2+020		166d		24-Apr-14 A	08-Dec-14
Main Road St. A2+020 To St. A1+500 RHS & LHS Area B		146d		24-Apr-14 A	28-Oct-14
NAB4030	Maintain traffic control and safety plan ,Relocating utilities	107d	57.01%	24-Apr-14 A	28-Oct-14
Excavation		0d			
Storm System		0d			
Water lines		5d		18-Aug-14 A	01-Sep-14
NAB4090	12" Steel pipeline deir sharaf @ A1+960 TO Nablus connection RHS	5d	90%	18-Aug-14 A	01-Sep-14
Sewer line		0d			
Concrete works		0d			
Tooping and Basecourse		32d		14-Jul-14 A	01-Sep-14
NAB4120	20 cm Thick Base Course- First Layer RHS	8d	95%	14-Jul-14 A	01-Sep-14
NAB4860	20 cm Thick Base Course- Second Layer LHS	8d	90%	26-Jul-14 A	01-Sep-14
NAB4130	20 cm Thick Base Course- Second Layer RHS	8d	90%	26-Jul-14 A	01-Sep-14
Asphalt binder		10d		17-Aug-14 A	01-Sep-14
NAB4875	7 cm Asphalt Binder Course Including Prime Coat LHS	2d	58.02%	17-Aug-14 A	01-Sep-14
NAB4160	7 cm Asphalt Binder Course Including Prime Coat RHS	2d	88.02%	17-Aug-14 A	01-Sep-14
Street Lighting Poles and Curbstone		23d		17-Aug-14 A	21-Sep-14
NAB4140	Precast Conc. Curbstone for RHS (Mediane and side curb) RHS	7d	20%	17-Aug-14 A	07-Sep-14
NAB4110	Foundation & Civil Works of Street Lighting Poles RHS	10d	0%	01-Sep-14	13-Sep-14
NAB4870	Precast Conc. Curbstone for LHS (Mediane and side curb) LHS	7d	0%	01-Sep-14	09-Sep-14
NAB4150	Conc. Sidewalk and ramps including base course RHS	10d	0%	07-Sep-14	18-Sep-14
NAB4873	Conc. Sidewalk and ramps including base course LHS	10d	0%	09-Sep-14	21-Sep-14
Main Road St. A1+500 To St. A1+000 RHS & LHS Area C		91d		16-Jul-14 A	04-Nov-14
NAB3880	Maintain traffic control and safety plan ,Relocating utilities RHS	74d	29.73%	16-Jul-14 A	04-Nov-14
Excavation		24d		16-Jul-14 A	03-Sep-14
NAB4590	Demo. Exist. Struc. ,Road excavation including (cut/fill) to required subgrade LHS	12d	90%	16-Jul-14 A	02-Sep-14
NAB3890	Demo. Exist. Struc. ,Road excavation including (cut/fill) to required subgrade RHS	12d	80%	26-Jul-14 A	03-Sep-14
Storm System		0d			
Water Lines		11d		24-Jul-14 A	01-Sep-14
NAB4600	12" Steel pipeline deir sharaf project L = 500 m LHS	11d	97.99%	24-Jul-14 A	01-Sep-14
Sewer Line		0d			
Concrete works		21d		15-Sep-14	13-Oct-14
NAB3900	Retaining walls with step barrier & channel from A`1+000 to A1+110 L= 110 m RHS	21d	0%	15-Sep-14	13-Oct-14
Tooping and Basecourse		46d		10-Aug-14 A	23-Sep-14
NAB4620	20 cm Thick Topping Layer LHS	7d	95%	10-Aug-14 A	01-Sep-14
NAB3960	20 cm Thick Topping Layer RHS	7d	95%	12-Aug-14 A	01-Sep-14
NAB4630	20 cm Thick Base Course- First Layer LHS	7d	20%	15-Aug-14 A	07-Sep-14
NAB3970	20 cm Thick Base Course- First Layer RHS	7d	55%	15-Aug-14 A	04-Sep-14
NAB3990	20 cm Thick Base Course- Second Layer RHS	7d	0%	07-Sep-14	15-Sep-14
NAB4640	20 cm Thick Base Course- Second Layer LHS	7d	0%	15-Sep-14	23-Sep-14
Asphalt binder		2d		23-Sep-14	25-Sep-14

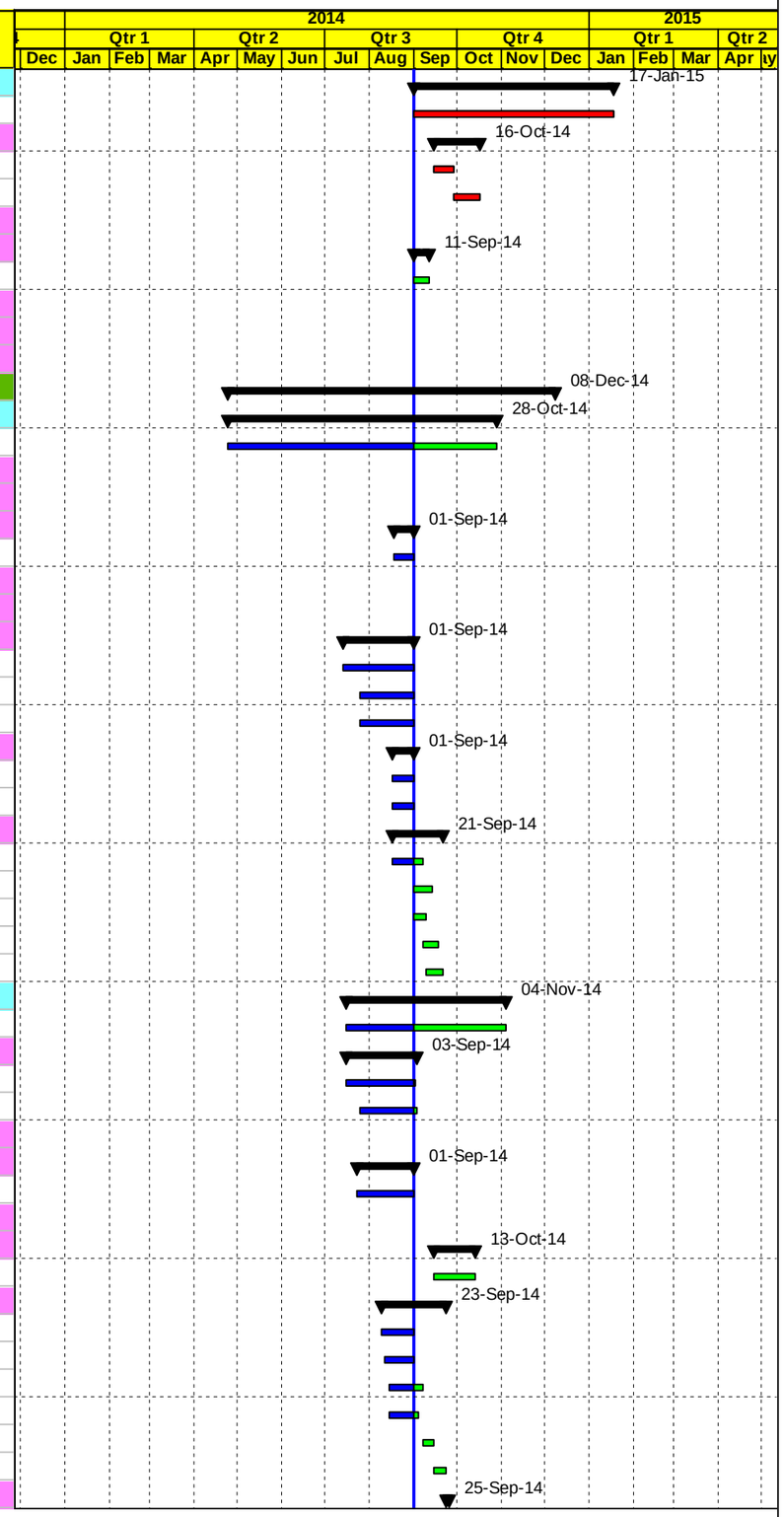

Actual Work | Early Bar | Critical Bar | Milestone | Summary

Date	Revision	Checked	Approved
04-Sep-14			

APCO/ArCon CONSTRUCTION AND SERVICES

Construction Program

One Month Look Ahead

T.O14

Multiple Roads Project North (II)

Activity ID	Activity Name	Original Duration	Activity % Complete	Start	Finish
NAB4670	7 cm Asphalt Binder Course Including Prime Coat LHS	2d	0%	23-Sep-14	25-Sep-14
Street Lighting Poles and Curbstone		16d		15-Sep-14	08-Oct-14
NAB3980	Foundation & Civil Works of Street Lighting Poles RHS	10d	0%	15-Sep-14	27-Sep-14
NAB4650	Precast Conc. Curbstone for LHS (Mediane and side curb) LHS	7d	0%	25-Sep-14	08-Oct-14
Main Road St. A1+000 To St. A0+500 RHS & LHS Area C		92d		17-Aug-14 A	25-Nov-14
NAB3700	Maintain traffic control and safety plan ,Relocating utilities RHS	74d	6.5%	17-Aug-14 A	25-Nov-14
Excavation		24d		17-Aug-14 A	04-Sep-14
NAB4460	Demo. Exist. Struc. ,Road excavation including (cut/fill) to required subgrade LHS	12d	70%	17-Aug-14 A	04-Sep-14
NAB3710	Demo. Exist. Struc. ,Road excavation including (cut/fill) to required subgrade RHS	12d	70%	17-Aug-14 A	04-Sep-14
Storm System		26d		23-Aug-14 A	09-Oct-14
NAB3730	16" UPVC pipes for drainage W. catch basin if needed along this segment RHS	10d	10%	23-Aug-14 A	10-Sep-14
NAB3800	New box culvert (2*2.5) @ St. A0+915 RHS length L= 6 m RHS	14d	0%	04-Sep-14	21-Sep-14
NAB3780	New Conc.Pipe Culvert Dia.80 cm @ St. A0+700 length L= 14 m RHS	17d	0%	07-Sep-14	27-Sep-14
NAB3760	60 cm Conc. Pipes for drainage W. manholes from A0+580 to A0+740 L= 160 m RHS	16d	0%	08-Sep-14	25-Sep-14
NAB3740	New Conc.Pipe Culvert Dia.80 cm @ St. A0+580 length L= 11.5 m RHS	15d	0%	09-Sep-14	27-Sep-14
NAB4490	16" UPVC pipes for drainage W. catch basin if needed along this segment LHS	10d	0%	15-Sep-14	25-Sep-14
NAB3720	New box culvert (2*2.5) @ St. A0+510 RHS length L= 11 m RHS	18d	0%	15-Sep-14	09-Oct-14
NAB3770	New box culvert (2*2.5) @ St. A0+595 RHS length L= 7 m RHS	15d	0%	15-Sep-14	01-Oct-14
Water lines		33d		26-Aug-14 A	02-Oct-14
NAB4480	12" Steel pipeline deir sharaf project L = 500 m LHS	11d	85%	26-Aug-14 A	02-Sep-14
NAB4500	Construct 80 ARV chamber @ A0+810 LHS	12d	0%	20-Sep-14	02-Oct-14
Sewer line		3d		04-Sep-14	08-Sep-14
NAB4470	10" Sewer line from St. 0+450 to 0+520 LHS L=70 M LHS	3d	0%	04-Sep-14	08-Sep-14
Concrete works		30d		04-Sep-14	14-Oct-14
NAB3810	Retaining walls with step barrier & channel from A0+916 to A1+000 L= 84 m RHS	19d	0%	04-Sep-14	27-Sep-14
NAB3805	Retaining walls with step barrier & channel from A0+830 to A0+910 L= 80 m RHS	18d	0%	07-Sep-14	28-Sep-14
NAB3750	Retaining walls with step barrier & channel from A0+500 to A0+620 L= 120 m RHS	26d	0%	09-Sep-14	14-Oct-14
Tooping and Basecourse		27d		21-Aug-14 A	24-Sep-14
NAB3820	20 cm Thick Topping Layer RHS	7d	25%	21-Aug-14 A	07-Sep-14
NAB4520	20 cm Thick Topping Layer LHS	7d	25%	26-Aug-14 A	07-Sep-14
NAB3840	20 cm Thick Base Course- First Layer RHS	7d	0%	08-Sep-14	16-Sep-14
NAB4530	20 cm Thick Base Course- First Layer LHS	7d	0%	16-Sep-14	24-Sep-14
Asphalt binder		0d			
Street Lighting Poles and Curbstone		0d			
Main Road From St. A0+500 To St. A0+000 RHS & LHS Area C		104d		23-Aug-14 A	08-Dec-14
NAB3560	Maintain traffic control and safety plan ,Relocating utilities RHS	84d	5.71%	23-Aug-14 A	08-Dec-14
Excavation		24d		23-Aug-14 A	13-Sep-14
NAB3570	Demo. Exist. Struc. ,Road excavation including (cut/fill) to required subgrade RHS	12d	15%	23-Aug-14 A	13-Sep-14
NAB4330	Demo. Exist. Struc. ,Road excavation including (cut/fill) to required subgrade LHS	12d	30%	30-Aug-14 A	10-Sep-14
Storm System		20d		13-Sep-14	11-Oct-14
NAB3580	New Conc.Pipe Culvert Dia.80 cm @ St. A0+140 length L= 67 m RHS	20d	0%	13-Sep-14	11-Oct-14
NAB3590	New Conc.Pipe Culvert Dia. 60 cm @ St. A0+000 length L= 60 m RHS	18d	0%	13-Sep-14	08-Oct-14
NAB3620	New Conc.Pipe Culvert Dia.80 cm @ St. A0+360 length L= 29 m RHS	16d	0%	13-Sep-14	01-Oct-14
NAB3630	60 cm Conc. Pipes for drainage W. manholes from A0+360 to A0+460 L= 100 m RHS	12d	0%	13-Sep-14	27-Sep-14
NAB3610	60 cm Conc. Pipes for drainage W. manholes from A0+140 to A0+300 L= 160 m RHS	16d	0%	15-Sep-14	02-Oct-14
NAB4370	16" UPVC pipes for drainage W. catch basin if needed along this segment LHS	10d	0%	22-Sep-14	02-Oct-14
NAB3600	16" UPVC pipes for drainage W. catch basin if needed along this segment RHS	10d	0%	22-Sep-14	02-Oct-14
Water lines		26d		10-Sep-14	15-Oct-14
NAB4340	12" Steel pipeline deir sharaf project to A0+450 L = 470 m LHS	10d	0%	10-Sep-14	22-Sep-14
NAB4360	Construct 250 Wash out chamber @ A0+070 LHS	12d	0%	22-Sep-14	11-Oct-14
NAB4350	Construct SHAVI SHAMRON monitoring chamber LHS	16d	0%	22-Sep-14	15-Oct-14
Sewer line		8d		10-Sep-14	20-Sep-14

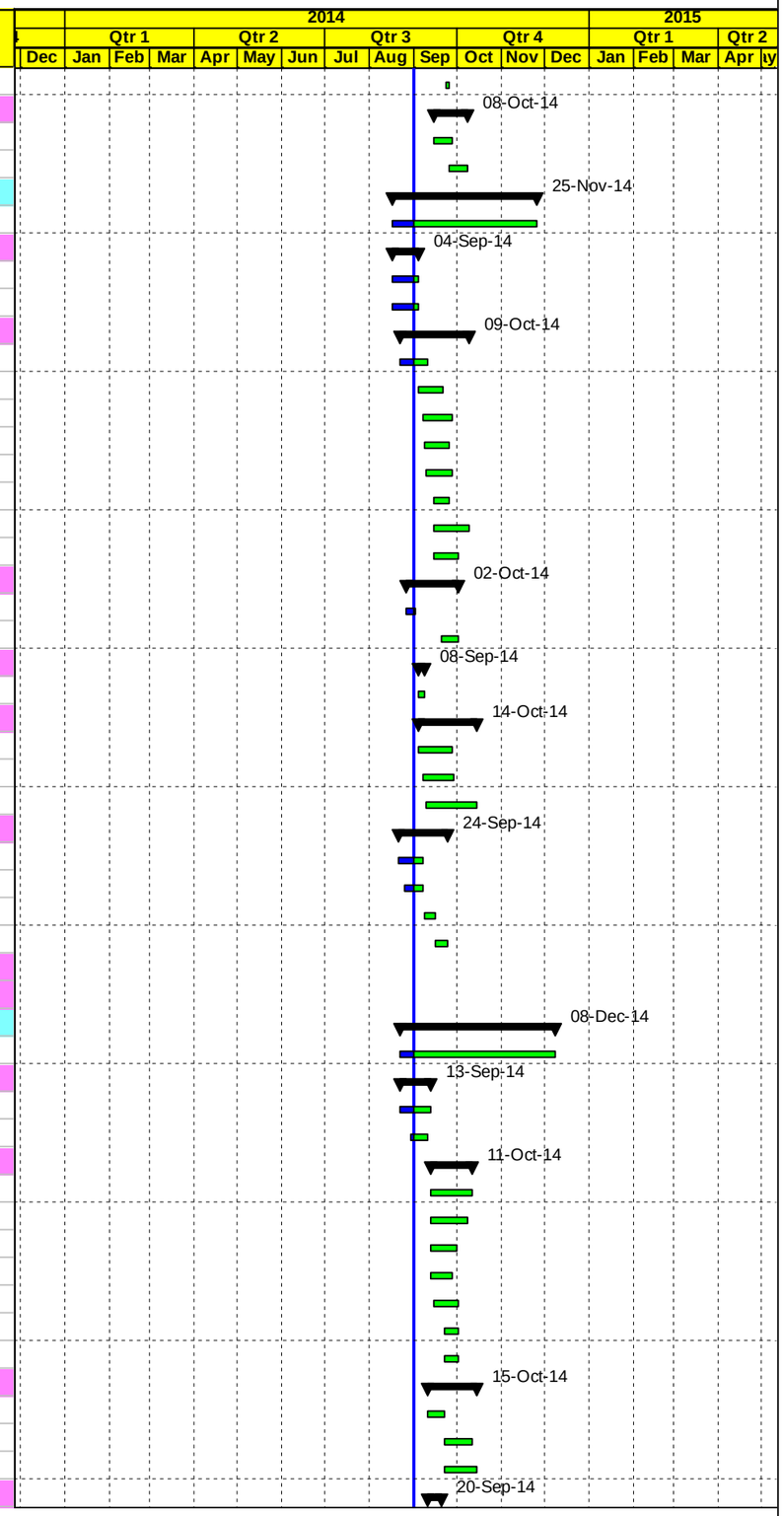

Actual Work | Early Bar | Critical Bar | Milestone | Summary

Date	Revision	Checked	Approved
04-Sep-14			

APCO/ArCon CONSTRUCTION AND SERVICES

Construction Program

One Month Look Ahead

T.O14

Multiple Roads Project North (II)

Activity ID	Activity Name	Original Duration	Activity % Complete	Start	Finish
NAB4380	10" Sewer line from St. 0+290 to 0+450 LHS L=160 M LHS	8d	0%	10-Sep-14	20-Sep-14
Concrete works		18d		25-Aug-14 A	07-Sep-14
NAB5022-new	Conc. Retaining walls from A 0+270 to A 0+281.5 L= 11.5 m LHS	18d	70%	25-Aug-14 A	07-Sep-14
Tooping and Basecourse		7d		20-Sep-14	28-Sep-14
NAB4390	20 cm thick topping layer From A0+130 to A0+450 LHS	7d	0%	20-Sep-14	28-Sep-14
Asphalt binder		0d			
Street Lighting Poles and Curbstone		0d			
Roundabout @ St. 0+000		36d		13-Sep-14	19-Oct-14
NAB4880-new	Road excavation including (cut/fill) to required subgrade	10d	0%	13-Sep-14	24-Sep-14
NAB4882-new	Storm system	17d	0%	24-Sep-14	19-Oct-14
Phase Three Seg. B from sta.B0+000 to B0+399 Total Close (Area B)		41d		18-Aug-14 A	23-Oct-14
NAB4210	12" Steel pipeline deir sharaf @B0+000 TO Beit Eba connection L= 370 m	10d	3%	18-Aug-14 A	11-Sep-14
NAB4190	New box culvert 3 (2*1.5) @ St. B0+094 length L= 14 m	21d	1%	28-Aug-14 A	24-Sep-14
NAB4180	Demo. Exist. Struc. ,Road excavation including (cut/fill) to required subgrade	15d	0%	02-Sep-14	18-Sep-14
NAB4250	Qusin flow monitoring chamber st B 0+190 (RHS	12d	0%	11-Sep-14	25-Sep-14
NAB4260	Beit Eba connection chamber st B 0+340 (LHS)	12d	0%	11-Sep-14	25-Sep-14
NAB4220	Construct 80 ARV chamber @ B0+100	12d	0%	11-Sep-14	25-Sep-14
NAB4230	Construct 80 ARV chamber @ B0+365	12d	0%	11-Sep-14	25-Sep-14
NAB4270	20 cm Thick Base Course- First Layer	10d	0%	20-Sep-14	30-Sep-14
NAB4200	Conc. Retaining walls from B0+230 to B0+340 LHS L= 110 m	26d	0%	20-Sep-14	23-Oct-14
Temporary Detours		0d			
Asphalt and Miscellaneous Works		0d			
PROJECT 01 Post Construction Phase		0d			
PROJECT 02 Deir Sharaf Tulkarem Road		0d			
PROJECT 02 Pre Construction Phase		0d			
PROJECT 02 Conformed Drawings and Coordination		0d			
PROJECT 02 Mobilization		0d			
PROJECT 02 Construction Phase		0d			
PROJECT 02 Construction Submittals		0d			
PROJECT 02 Shop Drawing Submittals		0d			
Plan Profile and Cross Sections		0d			
Water Line		0d			
Culverts		0d			
Concrete Walls		0d			
Otheres		0d			
PROJECT 02 Material Submittals		0d			
PROJECT 02 Construction		0d			
PROJECT 02 Implement traffic control		0d			
Phase #1 Totally closed from St. 0+100 To St. 2+180 Area C		0d			
From St. 0+100 To St. 0+700 Area C		0d			
From St.0+700 To St. 1+280 Area C		0d			
Asphalt Works From St. 0+100 To St. 1+280		0d			
From St. 1+280 To St. 1+730 Area C		0d			
From St. 1+730 To St. 2+180 Area C		0d			
Miscellaneous Works		0d			
PROJECT 02 Post Construction Phase		0d			
Post Construction Phase		0d			
Post Submittals		0d			

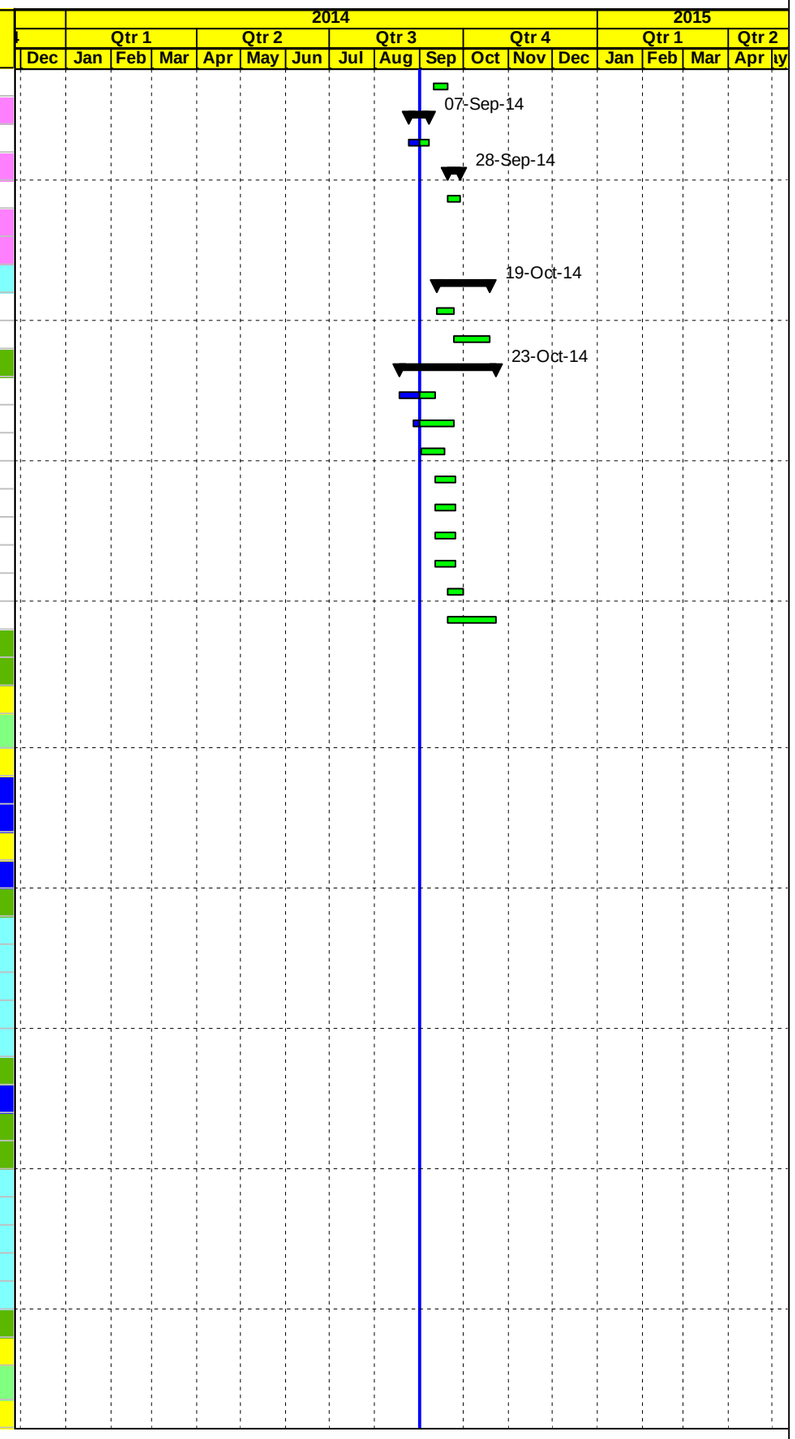

Actual Work | Early Bar | Critical Bar | Milestone | Summary

Date	Revision	Checked	Approved
04-Sep-14			

APCO/ArCon CONSTRUCTION AND SERVICES

Construction Program
Completed & In Progress Activities

T.O14
Multiple Roads Project North (II)

Activity ID	Activity Name	Original Duration	Activity % Complete	Start	Finish	Total Float
Multiple Roads Project North (II)		411d		03-Dec-13 A	01-Feb-15	-26d
Milestones		366d		03-Dec-13 A	01-Feb-15	-26d
General Milestone		0d		03-Dec-13 A	03-Dec-13 A	
MRNII0000	Start Date NTP	0d	100%	03-Dec-13 A		
Intermediate Milestones		366d		03-Dec-13 A	01-Feb-15	-26d
Completion Milestones		0d		20-Aug-14 A	20-Aug-14 A	
MRNII0020	Completion Project 2 Deir Sharaf Tulkarem Road	0d	100%		20-Aug-14 A	
Preconstuction Milestones		110d		08-Dec-13 A	13-May-14 A	
MRNII0040	Start Preconstruction Submittal	0d	100%	08-Dec-13 A		
MRNII0050	Finish Preconstruction Submittal	0d	100%		13-May-14 A	
PROJECT 01 Nablus - Beit Iba - Deir Sharaf Road		366d		03-Dec-13 A	01-Feb-15	-26d
Mobilization		11d		04-Dec-13 A	23-Jan-14 A	
MRNII0060	Start Mobilization	0d	100%	04-Dec-13 A		
MRNII0070	Finish Mobilization	0d	100%		23-Jan-14 A	
Shop Drawing		0d		09-Jan-14 A	09-Jan-14 A	
MRNII0080	Start Shop Drawing Submittal	0d	100%	09-Jan-14 A		
Material		0d		25-Dec-13 A	25-Dec-13 A	
MRNII0100	Start Material Submittal	0d	100%	25-Dec-13 A		
Construction		0d		23-Jan-14 A	23-Jan-14 A	
MRNII0120	Start Construction (Ground Breaking)	0d	100%	23-Jan-14 A		
Project Duration		366d		03-Dec-13 A	01-Feb-15	-26d
MRNII0140	Project Duration (Calendar Days)	364d	57.8%	03-Dec-13 A	01-Feb-15	-26d
MRNII0150	Project Duration (Working Days)	279d	55.38%	03-Dec-13 A	01-Feb-15	-22d
MRNII0160	Construction Duration (Working Days)	240d	50.52%	23-Jan-14 A	25-Jan-15	-22d
PROJECT 02 Deir Sharaf Tulkarem Road		291d		03-Dec-13 A	20-Aug-14 A	
Mobilization		19d		04-Dec-13 A	20-Jan-14 A	
MRNII0170	Start Mobilization	0d	100%	04-Dec-13 A		
MRNII0180	Finish Mobilization	0d	100%		20-Jan-14 A	
Shop Drawing Milestones		113d		15-Jan-14 A	16-Jul-14 A	
MRNII0190	Start Shop Drawing Submittal	0d	100%	15-Jan-14 A		
MRNII0200	Finish Shop Drawing Submittal	0d	100%		16-Jul-14 A	
Material		113d		25-Dec-13 A	15-Jul-14 A	
MRNII0210	Start Material Submittal	0d	100%	25-Dec-13 A		
MRNII0220	Finish Material submittal	0d	100%		15-Jul-14 A	
Construction		121d		24-Feb-14 A	17-Aug-14 A	
MRNII0230	Start Construction (Ground Breaking)	0d	100%	24-Feb-14 A		
MRNII0240	Finish Construction Phase	0d	100%		17-Aug-14 A	
Project Duration		291d		03-Dec-13 A	20-Aug-14 A	
MRNII0250	Project Duration (Calendar Days)	240d	100%	03-Dec-13 A	20-Aug-14 A	
MRNII0260	Project Duration (Working Days)	179d	100%	03-Dec-13 A	19-Aug-14 A	
MRNII0270	Construction Duration (Working Days)	145d	100%	24-Feb-14 A	17-Aug-14 A	
Task order Duration		366d		03-Dec-13 A	01-Feb-15	-26d
MRNII0280	Project Duration (Calendar Days)	364d	57.8%	03-Dec-13 A	01-Feb-15	-26d
MRNII0290	Project Duration (Working Days)	279d	55.38%	03-Dec-13 A	01-Feb-15	-22d
Pre Construction Phase		219d		08-Dec-13 A	09-Jul-14 A	
Pre Construction Submittals		219d		08-Dec-13 A	09-Jul-14 A	
MRNII1100	Bank Guarantee Certificates	10d	100%	08-Dec-13 A	31-Dec-13 A	

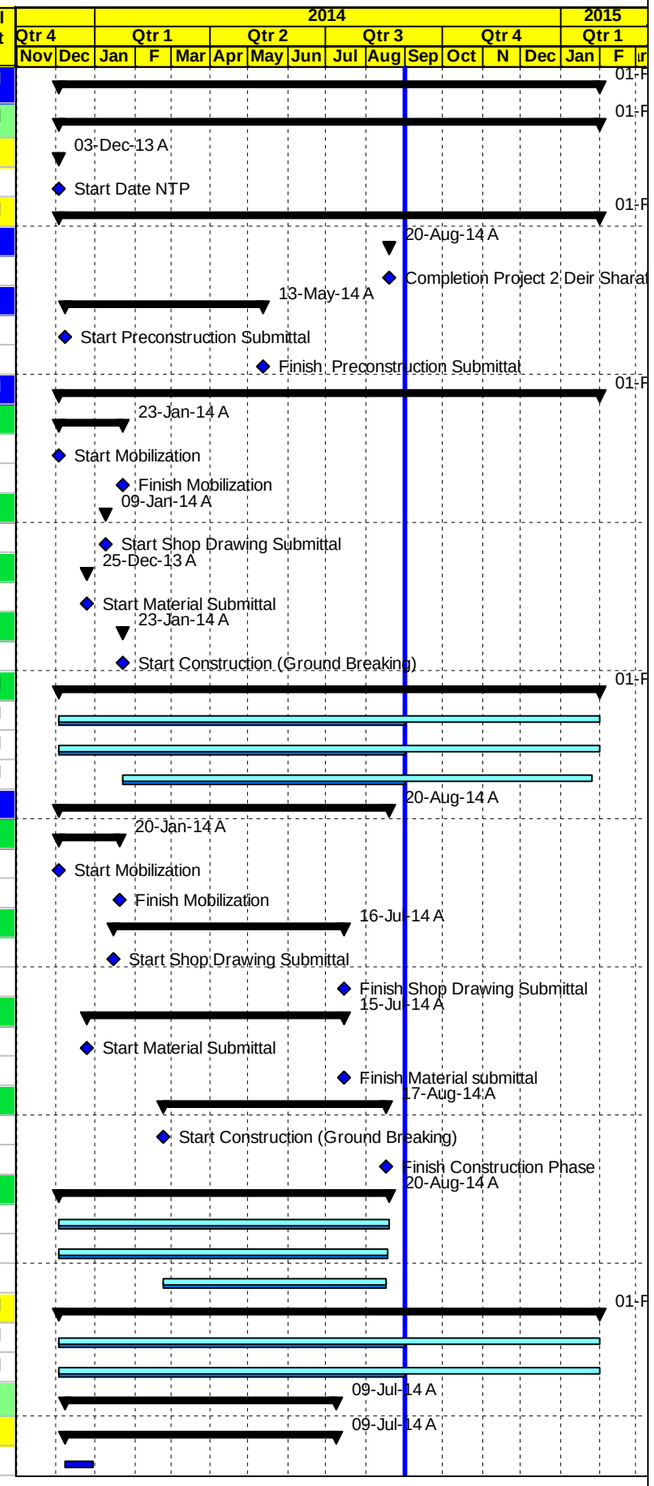

Milestone Early Bar | Actual Level of Effort | Level of Effort | Actual Work | Early Bar | Summary | Milestone Actual | Critical Bar

Date	Revision	Checked	Approved
04-Sep-14			

APCO ArCon CONSTRUCTION AND SERVICES

Construction Program
Completed & In Progress Activities

T.O14
Multiple Roads Project North (II)

Activity ID	Activity Name	Original Duration	Activity % Complete	Start	Finish	Total Float
MRNII1090	30- Day Schedule (Pre Construction Submittals & Mobilization phase)	10d	100%	08-Dec-13 A	22-Dec-13 A	
MRNII1110	Temporary and Permanent Project Sign Plan	10d	100%	08-Dec-13 A	22-Dec-13 A	
MRNII1190	Subcontractors' profile	10d	100%	22-Dec-13 A	31-Dec-13 A	
MRNII1130	Testing Lab	10d	100%	23-Dec-13 A	05-Jan-14 A	
MRNII1170	Key Personnel Plan	10d	100%	25-Dec-13 A	31-Dec-13 A	
MRNII1200	QCP-Quality Control Program	10d	100%	25-Dec-13 A	09-Jan-14 A	
MRNII1180	Safety Plan	10d	100%	25-Dec-13 A	13-Jan-14 A	
MRNII1140	Field Offices Furniture & Equipment Plan	10d	100%	25-Dec-13 A	09-Feb-14 A	
MRNII1260	USAID Branding Plan	10d	100%	25-Dec-13 A	07-Jan-14 A	
MRNII1120	Insurances	10d	100%	25-Dec-13 A	06-Jan-14 A	
MRNII1150	Existing Survey Plan for Project 01	10d	100%	29-Dec-13 A	22-Jan-14 A	
MRNII1230	Schedule Submittals	10d	100%	29-Dec-13 A	13-Jan-14 A	
MRNII1310	Method Statement Plan	10d	100%	29-Dec-13 A	22-Jan-14 A	
MRNII1330	CPM-Construction Schedule and S-Curve	10d	100%	29-Dec-13 A	04-Mar-14 A	
MRNII1240	60-Day Plan of Operation	10d	100%	29-Dec-13 A	08-Jan-14 A	
MRNII1245	Project Overview Bar Chart	10d	100%	29-Dec-13 A	08-Jan-14 A	
MRNII1210	Coordination with local Authorities Plan	10d	100%	30-Dec-13 A	13-Jan-14 A	
MRNII1160	Existing Survey Plan for Project 02	10d	100%	31-Dec-13 A	14-Jan-14 A	
MRNII1220	Field Offices Location & Layout	10d	100%	06-Jan-14 A	09-Jan-14 A	
MRNII1270	Dilapidation Survey (Project 01)	10d	100%	07-Jan-14 A	05-Mar-14 A	
MRNII1280	Dilapidation Survey (Project 02)	10d	100%	15-Jan-14 A	21-Jan-14 A	
MRNII1320	Environmental Mitigation Plan	10d	100%	16-Jan-14 A	26-Jan-14 A	
MRNII1250-new	Proposed staging and storage yard -Nablus Beit Iba Der Sharaf Road -Project 01	10d	100%	19-Jan-14 A	21-Jan-14 A	
MRNII1290	Risk Management Plan (Project 01)	10d	100%	19-Jan-14 A	03-Mar-14 A	
MRNII1340	Traffic Control Plan Phase I- from Sta.0+000 to Sta.2+180 (Project 02)	10d	100%	26-Jan-14 A	05-Feb-14 A	
MRNII1300	Risk Management Plan (Project 02)	10d	100%	29-Jan-14 A	05-Feb-14 A	
MRNII1350	Traffic Control Plan (Area A and B) from Sta.2+020 to Sta.2+540-Nablus Beit Iba Der Sharaf Road -Project 01	10d	100%	05-Feb-14 A	06-Feb-14 A	
MRNII1250	Proposed Dumping Area -Project 01	10d	100%	11-Feb-14 A	12-Feb-14 A	
MRNII1310-new	Traffic Control Plan from Sta.A2+540 to Sta.A3+500 -Phase II-Project 01	10d	100%	17-Feb-14 A	02-Mar-14 A	
MRNII1315-new	12" inch Procedure Qualification Record (PQR)	10d	100%	05-Mar-14 A	20-Mar-14 A	
MRNII1316-new	Welding Procedure 3-12 inch pipes- Project 01	10d	100%	24-Mar-14 A	31-Mar-14 A	
MRNII1317-new	Specific Method Statement for Sewer lines Leakage Testing Project 01	10d	100%	25-Mar-14 A	30-Mar-14 A	
MRNII1318-new	Traffic Control Plan from Sta.3+520 to Sta.4+620-Project 01	10d	100%	08-Apr-14 A	28-Apr-14 A	
MRNII1319-new	Special Method Statements for Hydrostatic Test for concrete pipes - project 01	10d	100%	21-Apr-14 A	24-Apr-14 A	
MRNII1320-new	Traffic Control Plan Phase II from Sta.0+000 to Sta.2+000 -Nablus Beit Iba Der Sharaf Road -Project 01	10d	100%	28-Apr-14 A	13-May-14 A	
MRNII1325-new	Confined space safety plan -Project 01	10d	100%	06-May-14 A	08-May-14 A	
MRNII1330-new	Work Zone Traffic Control and Operations at Night(Specific Night Work-Project 01	10d	100%	09-Jul-14 A	09-Jul-14 A	
Mobilization Offices		4d		25-Dec-13 A	06-Jan-14 A	
MRNII1370	Supply and install Office Furniture's and Supplies	3d	100%	25-Dec-13 A	06-Jan-14 A	
MRNII1380	Supply and install Office IT Equipments & Applience	3d	100%	25-Dec-13 A	06-Jan-14 A	
PROJECT 01 Nablus - Beit Iba - Deir Sharaf Road		411d		03-Dec-13 A	09-Dec-14	28d
PROJECT 01 Preconstruction Phase		50d		03-Dec-13 A	07-May-14 A	
PROJECT 01 Conformed Drawings and Coordination		40d		03-Dec-13 A	07-May-14 A	
NAB0110	Coordination with Israeli authorities for approval and permit area C Project 01	40d	100%	03-Dec-13 A	07-May-14 A	
NAB0100	Final for Construction Drawing (Conformed)	0d	100%	03-Dec-13 A		
PROJECT 01 Mobilization		32d		04-Dec-13 A	23-Jan-14 A	
NAB0140	Mobilization Total Cost (4.0%)	13d	100%	04-Dec-13 A	23-Jan-14 A	
NAB0170	Site Hand Over	1d	100%	08-Dec-13 A	08-Dec-13 A	

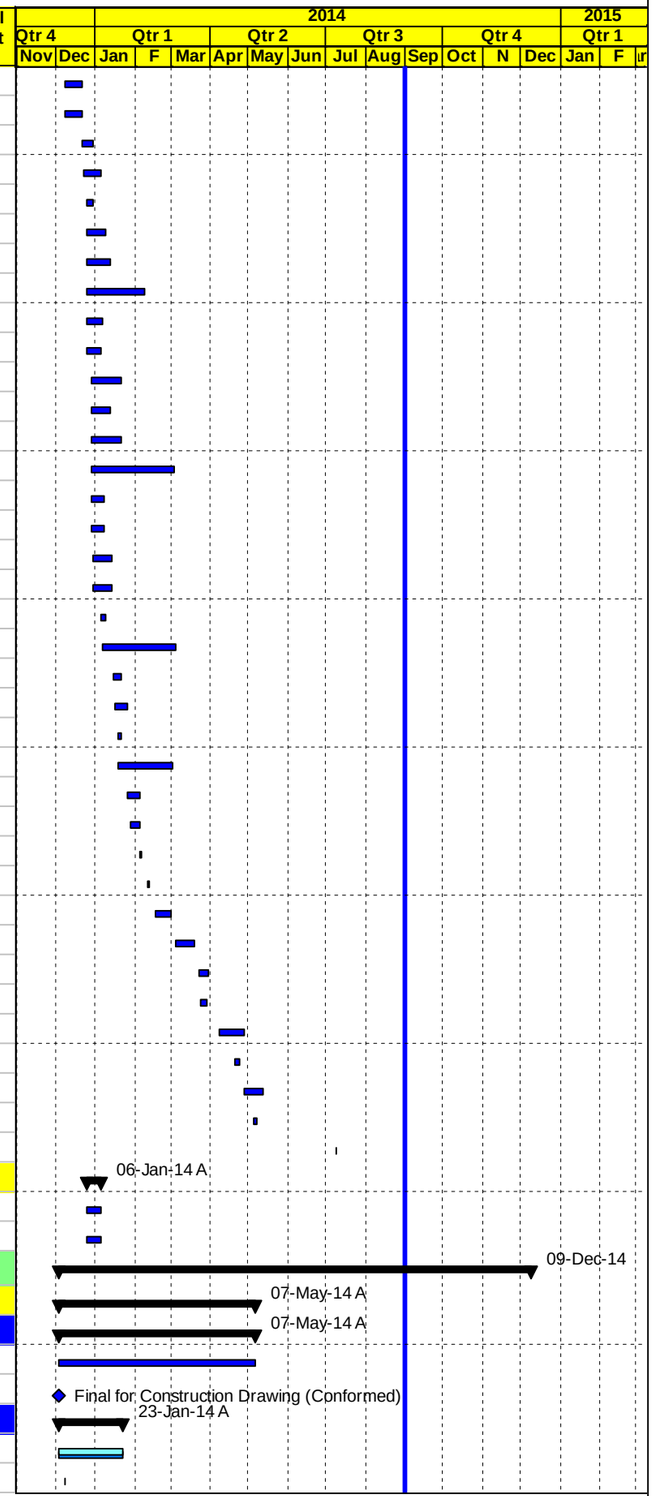

Milestone Early Bar | Actual Level of Effort | Level of Effort | Actual Work | Early Bar | Summary | Milestone Actual | Critical Bar

Date	Revision	Checked	Approved
04-Sep-14			

APCO/ArCon CONSTRUCTION AND SERVICES

Construction Program
Completed & In Progress Activities

T.O14
Multiple Roads Project North (II)

Activity ID	Activity Name	Original Duration	Activity % Complete	Start	Finish	Total Float
NAB0190	Start Preparation Construction Submittals (Survey plan , Shop Drawings & Materials)	13d	100%	15-Dec-13 A	04-Jan-14 A	
NAB0200	Install Temporary Project Sign	2d	100%	20-Jan-14 A	20-Jan-14 A	
NAB0205	Storage yard preparation and mobilizing equipment	3d	100%	20-Jan-14 A	23-Jan-14 A	
NAB0180	Checking With CMC Existing-Bench Marks, Survey Control Points	0d	100%	22-Jan-14 A	22-Jan-14 A	
PROJECT 01 Construction Phase		411d		25-Dec-13 A	09-Dec-14	28d
PROJECT 01 Construction Submittals		320d		25-Dec-13 A	07-Sep-14	121d
PROJECT 01 Shop Drawing Submittals		320d		09-Jan-14 A	07-Sep-14	121d
Plan Profile and Cross Sections Phase One from St. A2+020 TO St. 5+450		189d		09-Jan-14 A	25-Aug-14 A	
NAB0240	Main Road From St. A2+020 To St. A2+600	12d	100%	09-Jan-14 A	09-Feb-14 A	
NAB0250	Main Road From St. A2+600 To St. A3+000	12d	100%	16-Feb-14 A	25-Feb-14 A	
NAB0260	Main Road From St. A3+000 To St. A3+600	12d	100%	02-Mar-14 A	26-Mar-14 A	
NAB0270	Main Road From St. A3+600 To St. A4+100	12d	100%	06-Mar-14 A	17-Mar-14 A	
NAB0280	Main Road From St. A4+100 To St. A4+850	12d	100%	27-Mar-14 A	07-May-14 A	
NAB0301-new	Junction at Sta.3+420	12d	100%	24-Apr-14 A	13-May-14 A	
NAB0302-new	Junction at Sta.2+600 LHS and at Sta.2+640 RHS	12d	100%	04-May-14 A	15-May-14 A	
NAB0285-new	Junction from Sta.1+910 to Sta.2+040	12d	100%	25-May-14 A	26-Jun-14 A	
NAB0310-new	Access Road at Sta.2+710 LHS -Segment A	12d	100%	13-Aug-14 A	18-Aug-14 A	
NAB0320-new	Access Road at Sta.2+370 RHS ,Sta.2+420 RHS, Sta.2+445 RHS, Sta.2+550 RHS, Sta.2+600 LHS and Sta.2+640	12d	100%	13-Aug-14 A	25-Aug-14 A	
Plan Profile and Cross Sections Phase Two From St. 0+000 to St. 2+020		96d		10-Apr-14 A	12-Aug-14 A	
NAB0370	Main Road From St. A1+500 To St. A2+020	12d	100%	10-Apr-14 A	15-May-14 A	
NAB0360	Main Road From St. A1+050 To St. A1+500	12d	100%	15-May-14 A	07-Jul-14 A	
NAB0340	Main Road From St. A0+150 To St. A1+050	12d	100%	10-Jul-14 A	12-Aug-14 A	
Plan Profile and Cross Sections Phase Three Seg. B from sta.B0+000 to B0+399		12d		18-Jun-14 A	05-Aug-14 A	
NAB0380	Seg B From St. B0+000 To St. B0+399	12d	100%	18-Jun-14 A	05-Aug-14 A	
Waterline		178d		16-Jan-14 A	25-Aug-14 A	
NAB0400	Water pipeline from St. A 1+900 to A 2+500 (3") (LHS)	12d	100%	16-Jan-14 A	20-Mar-14 A	
NAB0400-NEW	12 " Deir Sharaf steel water pipeline from St. A 2+000 to A 3+000 (12") (RHS)	12d	100%	17-Mar-14 A	23-Mar-14 A	
NAB0401-NEW	12 " Deir Sharaf steel water pipeline from St. A 3+000 to A 4+100 (12") (RHS)	12d	100%	03-Apr-14 A	08-Apr-14 A	
NAB0402-NEW	3" Deir Sharaf steel water pipeline from St. A 2+900 to A 4+400 (3") (LHS)	12d	100%	10-Apr-14 A	16-Apr-14 A	
NAB0420	12" Deir Sharaf steel water pipeline from St. Sta.1+050 to Sta.2+000 (LHS)	12d	100%	28-Apr-14 A	01-Jun-14 A	
NAB0403-NEW	12 " Deir Sharaf steel water pipeline from St. A 4+100 to A 4+850 (12") (RHS)	12d	100%	05-May-14 A	07-May-14 A	
NAB0404-NEW	Water(12")from Sta.0+000 to Sta.0+380-Segment B	12d	100%	03-Aug-14 A	20-Aug-14 A	
NAB0410	12 " Deir Sharaf steel water pipeline from St. A 0+150 to A 1+050 (12") (LHS)	12d	100%	18-Aug-14 A	25-Aug-14 A	
Sewer line		178d		20-Jan-14 A	07-Sep-14	30d
NAB0430	Sewer line (LHS) from St. 1+930 to 2+610 (12")	12d	100%	20-Jan-14 A	09-Feb-14 A	
NAB0435-NEW	Sewer line (LHS) from Sta.3+407 to Sta.3+560	12d	100%	13-May-14 A	15-May-14 A	
NAB0440	Sewer line (LHS) from St. 4+100 to 4+600 (12")	12d	100%	26-Jun-14 A	03-Jul-14 A	
NAB0445-NEW	Sewer line from Sta.1+350 to Sta.1+640	12d	100%	04-Aug-14 A	04-Aug-14 A	
NAB0450	Sewer line (LHS) from St. 0+270 to 0+530 (10")	12d	50%	21-Aug-14 A	07-Sep-14	30d
Concrete walls Phase One from St. A2+020 TO St. 5+450		279d		06-Feb-14 A	07-Sep-14	121d
NAB0443-New	Retaining Wall from Sta.2+339 to Sta.2+369 (RHS)	12d	100%	06-Feb-14 A	09-Feb-14 A	
NAB0444-New	Concrete Wall from Sta.2+040 to Sta.2+065 (LHS)	12d	100%	06-Feb-14 A	13-Mar-14 A	
NAB0447-New	Retaining Wall from Sta.A2+475 to Sta.A2+515 (RHS)	12d	100%	16-Feb-14 A	23-Feb-14 A	
NAB0449-New	Retaining Wall from Sta.2+740 to Sta.2+850 (RHS)	12d	100%	02-Mar-14 A	05-Mar-14 A	
NAB0451-New	Retaining Wall from Sta.A2+980 to Sta.A3+010 (LHS)	12d	100%	10-Mar-14 A	31-Mar-14 A	
NAB0452-New	Retaining Wall from Sta.A2+719 to Sta.A2+730 (LHS) L= 11m	12d	100%	10-Mar-14 A	05-May-14 A	
NAB0461-New	Retaining Wall from Sta.3+230 to Sta.3+300 (RHS) L= 70 m	12d	100%	16-Mar-14 A	06-Apr-14 A	
NAB0467-New	Retaining Wall from Sta.3+230 to Sta.3+300 (RHS) L= 70 m	12d	100%	16-Mar-14 A	06-Apr-14 A	

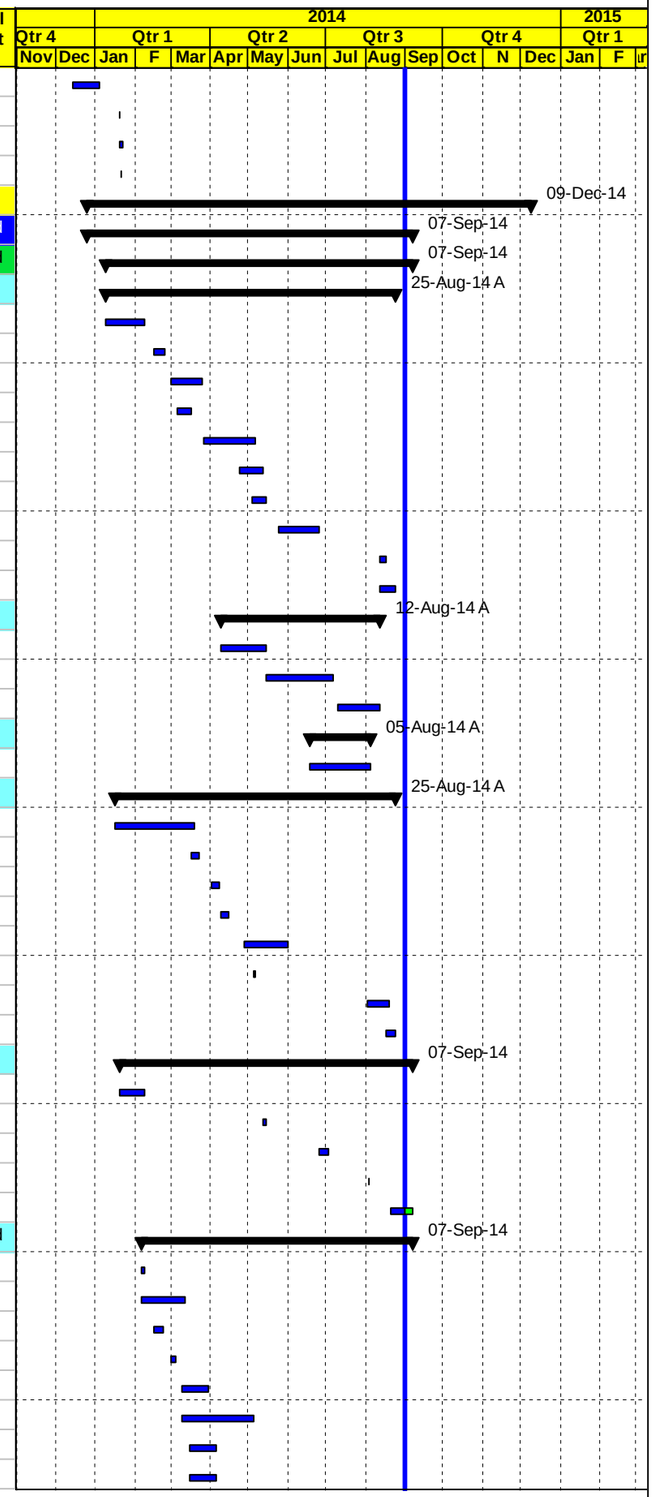

Milestone Early Bar | Actual Level of Effort | Level of Effort
Actual Work | Early Bar | Summary
Milestone Actual | Critical Bar

Date	Revision	Checked	Approved
04-Sep-14			

APCO ArCon
CONSTRUCTION AND SERVICES

Construction Program
Completed & In Progress Activities

T.O14
Multiple Roads Project North (II)

Activity ID	Activity Name	Original Duration	Activity % Complete	Start	Finish	Total Float
NAB0462-New	Conc. Retaining walls from Sta.A3+560 to Sta.A3+590 (RHS)	12d	100%	19-Mar-14 A	24-Mar-14 A	
NAB0460	Conc. Retaining walls from A3+160 to A3+190 (LHS) L= 40 m & A3+160 to A3+190 (RHS) L= 40 m	12d	100%	19-Mar-14 A	31-Mar-14 A	
NAB0463-New	Conc. Retaining walls from Sta.A3+010 to Sta.A3+020 (RHS)	12d	100%	24-Mar-14 A	27-Mar-14 A	
NAB0466-New	Retaining Wall from Sta.A3+341 to Sta.A3+370 (RHS) L= 29 m	12d	100%	25-Mar-14 A	22-Apr-14 A	
NAB0464-New	Conc. Retaining walls from Sta.3+655 to Sta.3+695 (RHS)	12d	100%	27-Mar-14 A	06-Apr-14 A	
NAB0465-New	Conc. Retaining walls from Sta.3+373 to Sta.3+402 (LHS)	12d	100%	31-Mar-14 A	06-Apr-14 A	
NAB0468-New	Boundary wall from Sta.3+950 to Sta.3+985 (LHS)	12d	100%	03-Apr-14 A	30-Apr-14 A	
NAB0470	Conc. Retaining walls from A3+828.5 to A3+855.5 (RHS) L= 27 m	12d	100%	03-Apr-14 A	05-May-14 A	
NAB0480	Conc. Retaining walls from A3+950 to A3+982 (LHS) L= 32 m	12d	100%	03-Apr-14 A	30-Apr-14 A	
NAB0469-New	Retaining Wall from Sta.4+090 to Sta.4+100	12d	50%	24-Apr-14 A	07-Sep-14	97d
NAB0472-New	Retaining Wall from Sta.3+217 to Sta.3+226 LHS L= 9 m and Concrete Stair from Sta. 3+226 to Sta.3+229 LHS L= 3	12d	100%	07-May-14 A	19-May-14 A	
NAB0473-New	Retaining Wall from Sta.3+715 to Sta.3+740 LHS L= 25 m	12d	100%	12-May-14 A	22-Jun-14 A	
NAB0500	Conc. Retaining walls from A4+545 to Sta.A4+617 RHS L= 72 m	12d	100%	13-May-14 A	21-May-14 A	
NAB0510	Conc. Retaining walls from A4+830 to A4+865 (RHS) L= 35 m	12d	100%	14-May-14 A	21-May-14 A	
NAB0520-new	Retaining Wall from Sta.A4+215 to Sta.A4+250 RHS L= 35 m	12d	100%	03-Aug-14 A	05-Aug-14 A	
NAB0490	Conc.boundary walls from Sta.4+577. 86 to Sta.4+600 (LHS) L= 22.14 m	12d	100%	11-Aug-14 A	31-Aug-14 A	
NAB0620-new	Concrete Wall from Sta.A2+980 to Sta.A3+010 LHS	12d	100%	25-Aug-14 A	27-Aug-14 A	
Concrete walls Phase Two From St. 0+000 to St. 2+020		87d		04-May-14 A	14-Aug-14 A	
NAB0470-New	Retaining Wall from Sta.1+720 to Sta.1+750 RHS L= 30 m	12d	100%	04-May-14 A	07-May-14 A	
NAB0471-New	Retaining Wall from Sta.1+865 to Sta.1+930 RHS L= 65 m	12d	100%	05-May-14 A	07-May-14 A	
NAB0520	Retaining walls with step barrier & channel from A0+470 to A0+590 (RHS) L= 120 m	12d	100%	24-Jul-14 A	07-Aug-14 A	
NAB0555-new	Retaining Wall from Sta.1+620 to Sta.1+684 RHS& Sta.1+689 to Sta.1+720 RHS	12d	100%	24-Jul-14 A	04-Aug-14 A	
NAB0560-new	Retaining Wall from Sta.1+560 to Sta.1+570 L=10 m	12d	100%	27-Jul-14 A	04-Aug-14 A	
NAB0565-new	Concrete Wall from Sta.1+438 to Sta.1+448 RHS and from Sta.1+452 to Sta.1+490 RHS	12d	100%	27-Jul-14 A	04-Aug-14 A	
NAB0566-new	Retaining Wall from Sta.0+205 to Sta.0+288.5 RHS& Sta.0+270 to Sta.0+281.5 LHS -Segment A	12d	100%	04-Aug-14 A	14-Aug-14 A	
Concrete walls Phase Three Seg. B from sta.B0+000 to B0+399		0d				0d
60 cm Conc. Pipes for drainage Phase One from St. A2+020 TO St. 5+450		144d		16-Jan-14 A	17-Jul-14 A	
NAB0590	60 cm Conc. Pipes for drainage from A2+500 to A2+580 L= 80 m	12d	100%	16-Jan-14 A	13-Feb-14 A	
NAB0570	60 cm Conc. Pipes for drainage from A2+020 to A2+180 L= 160 m	12d	100%	16-Jan-14 A	13-Feb-14 A	
NAB0580	60 cm Conc. Pipes for drainage from A2+220 to A2+500 L= 280 m	12d	100%	16-Jan-14 A	13-Feb-14 A	
NAB0610	60 cm Conc. Pipes for drainage from A2+870 to A2+980 L= 110 m	12d	100%	06-Mar-14 A	10-Mar-14 A	
NAB0600	60 cm Conc. Pipes for drainage from A2+580 to A2+980 L= 160 m	12d	100%	06-Mar-14 A	10-Mar-14 A	
NAB0630	60 cm Conc. Pipes for drainage from Sta.3+600 to Sta.3+840 L= 240 m	12d	100%	14-Apr-14 A	13-May-14 A	
NAB0601	60 cm Conc. Pipes for drainage from Sta.3+000 to Sta.3+120	12d	100%	17-Apr-14 A	21-Apr-14 A	
NAB0602-	60 cm Conc. Pipes for drainage from Sta.4+100 to Sta.4+400	12d	100%	26-Jun-14 A	17-Jul-14 A	
60 cm Conc. Pipes for drainage Phase Two From St. 0+000 to St. 2+020		60d		19-May-14 A	07-Sep-14	121d
NAB0740	60 cm Conc. Pipes for drainage from A1+690 to A2+020 L= 330 m	12d	100%	19-May-14 A	27-May-14 A	
NAB0745-new	60 cm Conc. Pipes for drainage from Sta.0+030 to Sta.0+180	12d	100%	15-Jun-14 A	10-Jul-14 A	
NAB0720	60 cm Conc. Pipes for drainage from A1+300 to A1+620 L= 200 m	12d	100%	26-Jun-14 A	09-Jul-14 A	
NAB0710	60 cm Conc. Pipes for drainage from A1+100 to A1+260 L= 160 m	12d	100%	28-Jun-14 A	09-Jul-14 A	
NAB0690	60 cm Conc. Pipes for drainage from Sta.0+360 to Sta.0+540 L= 180 m	12d	50%	14-Aug-14 A	07-Sep-14	16d
NAB0700	60 cm Conc. Pipes for drainage from A0+580 to A0+900 L= 320 m	12d	50%	14-Aug-14 A	07-Sep-14	43d
NAB0730-NEW	Storm Water from Sta.0+940 to Sta.1+060 L= 120 m	12d	50%	14-Aug-14 A	06-Sep-14	122d
60 cm Conc. Pipes for drainage Phase Three Seg. B from sta.B0+000 to B0+399		5d		10-Jul-14 A	23-Jul-14 A	
NAB0685-new	Box Culvert at Sta.B0+095-Segment B	5d	100%	10-Jul-14 A	23-Jul-14 A	
New Conc.Pipe Culvert Dia. 80 cm and Box Culvert Phase One		12d		16-Jan-14 A	04-Jun-14 A	
NAB0750	New Conc.Pipe Culvert Dia. 80 cm @ St. A2+220 length L= 55 m	12d	100%	16-Jan-14 A	13-Feb-14 A	
NAB0790	New double box culvert 2 (2*2) @ St. A3+610 length L= 66 m	12d	100%	15-May-14 A	04-Jun-14 A	

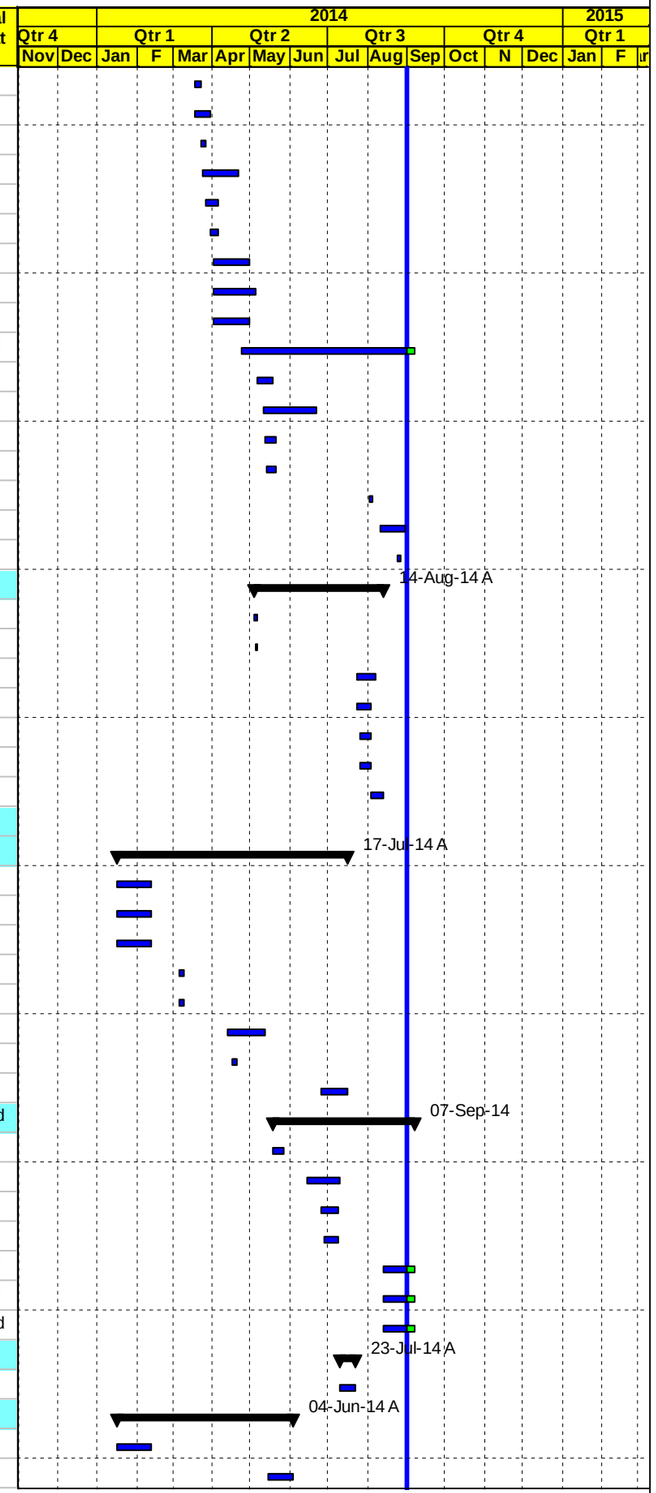

Milestone Early Bar
Actual Level of Effort
Level of Effort
Actual Work
Early Bar
Summary
Milestone Actual
Critical Bar

Date	Revision	Checked	Approved
04-Sep-14			

APCO ArCon CONSTRUCTION AND SERVICES

Construction Program
Completed & In Progress Activities

T.O14
Multiple Roads Project North (II)

Activity ID	Activity Name	Original Duration	Activity % Complete	Start	Finish	Total Float
New Conc.Pipe Culvert Dia. 80 cm and Box Culvert RHS Phase Two		0d				0d
Connection and Valves Chambers		17d		25-Aug-14 A	07-Sep-14	60d
NAB1040	Structural and Mechanical Detail for Qusin Flow Monitoring Chamber at Sta.0+184	12d	50%	25-Aug-14 A	07-Sep-14	60d
NAB1050	Structural and Mechanical Detail for Beit Iba Connection Chamber at Sta.0+342 Segment B	12d	50%	25-Aug-14 A	07-Sep-14	44d
Stone Walls		35d		16-Apr-14 A	13-May-14 A	
NAB1110	Stone wall from (Sta.A2+980 to Sta.A3+010 LHS) L=30 m (LHS)	12d	100%	16-Apr-14 A	21-Apr-14 A	
NAB1120	Stone wall from (A3+162 to Sta.A3+189) L=27 m (LHS)	12d	100%	16-Apr-14 A	21-Apr-14 A	
NAB1121-new	Stone Wall from Sta.3+376 to Sta.3+402 L= 26 m (LHS)	5d	100%	24-Apr-14 A	28-Apr-14 A	
NAB1160	Stone wall from A4+710 to A4+780 L=70 m (LHS)	12d	100%	12-May-14 A	13-May-14 A	
Otheres		148d		19-Feb-14 A	25-Aug-14 A	
NAB5050-new	Street Lighting Poles from Sta.2+033 to Sta.2+983	12d	100%	19-Feb-14 A	25-May-14 A	
NAB5055-new	Street Lighting Poles from Sta.1+500 to Sta.2+000 &from sta.3+000 to Sta.4+850	12d	100%	18-Jun-14 A	22-Jun-14 A	
NAB5060-new	Side Walk from sta.2+000 to sta.2+600	12d	100%	18-Jun-14 A	23-Jun-14 A	
NAB5065-new	Side Walk from sta.2+600 to sta.3+000	12d	100%	08-Jul-14 A	20-Aug-14 A	
NAB5064-new	Side Walk from sta.3+500 to Sta.4+000	12d	100%	22-Jul-14 A	23-Jul-14 A	
NAB5056-new	Typical Detail for Storm Manhole for Median Island 3.0m Width	5d	100%	22-Jul-14 A	24-Jul-14 A	
NAB5057-new	Electrical Trensh for High Voltage Cable and street Lighting	12d	100%	07-Aug-14 A	11-Aug-14 A	
NAB5058-new	Water Connection to the existing ductile pipe at Sta.2+000 -Segment B	12d	100%	11-Aug-14 A	18-Aug-14 A	
NAB5059-new	Side Walk Plan from Sta.0+150 to Sta.1+050	12d	100%	20-Aug-14 A	25-Aug-14 A	
PROJECT 01 Material Submittals		247d		25-Dec-13 A	26-Aug-14 A	
NAB1340	UPVC	12d	100%	25-Dec-13 A	13-Jan-14 A	
NAB1290	Concrete Pipes	12d	100%	25-Dec-13 A	15-Jan-14 A	
NAB1410	Prime Coat	12d	100%	25-Dec-13 A	05-Jan-14 A	
NAB1420	Tack Coat	12d	100%	25-Dec-13 A	05-Jan-14 A	
NAB1520	Cat eyes	12d	100%	25-Dec-13 A	05-Jan-14 A	
NAB1530	Thermoplastic paint	12d	100%	25-Dec-13 A	05-Jan-14 A	
NAB1560	Curbstone paint material	12d	100%	25-Dec-13 A	05-Jan-14 A	
NAB1445	Concrete joint sealant material	12d	100%	25-Dec-13 A	15-Jan-14 A	
NAB1440	Bituminous Wearing Course-Mix Design	12d	100%	30-Dec-13 A	09-Jan-14 A	
NAB1400	Curbstone	12d	100%	30-Dec-13 A	31-Dec-13 A	
NAB1430	Bituminous Binder Course-Mix Design	12d	100%	02-Jan-14 A	09-Jan-14 A	
NAB1550	Traffic sign	12d	100%	05-Jan-14 A	08-Jan-14 A	
NAB1270	Steel pipeline	12d	100%	19-Jan-14 A	27-Jan-14 A	
NAB1310	Base Course Source	12d	100%	22-Jan-14 A	26-Jan-14 A	
NAB1360	Bedding material	12d	100%	22-Jan-14 A	26-Jan-14 A	
NAB1350	Backfilling material	12d	100%	22-Jan-14 A	26-Jan-14 A	
NAB1280	Concrete Mix Design including Cement type	12d	100%	28-Jan-14 A	03-Feb-14 A	
NAB1370	Manholes and catch basin	12d	100%	04-Feb-14 A	11-Feb-14 A	
NAB1380	Cast iron manhole and catch basin cover	12d	100%	04-Feb-14 A	11-Feb-14 A	
NAB1573-new	Galvanized Malleable Iron Fittings up to 2 inch	12d	100%	17-Feb-14 A	25-Feb-14 A	
NAB1564-new	Concrete Water Proofer for Manholes outside painting	12d	100%	19-Feb-14 A	23-Feb-14 A	
NAB1300	Steel Reinforcement	12d	100%	19-Feb-14 A	23-Feb-14 A	
NAB1565	Street Lighting	12d	100%	23-Feb-14 A	02-Mar-14 A	
NAB1563-new	Epoxy Paint for Concrete protection	12d	100%	02-Mar-14 A	05-Mar-14 A	
NAB1565-new	Precast Concrete Curbstone & Edge beam	12d	100%	21-May-14 A	26-May-14 A	
NAB1567-new	Lamp,Cable and Cobra Pipe for street lighting	12d	100%	28-May-14 A	05-Jun-14 A	
NAB1566-new	Portland Cement Sulfate Resisting for concrete benching for manholes	12d	100%	28-May-14 A	04-Jun-14 A	
NAB1568-new	Concrete surfaces repairing material	12d	100%	14-Jul-14 A	15-Jul-14 A	

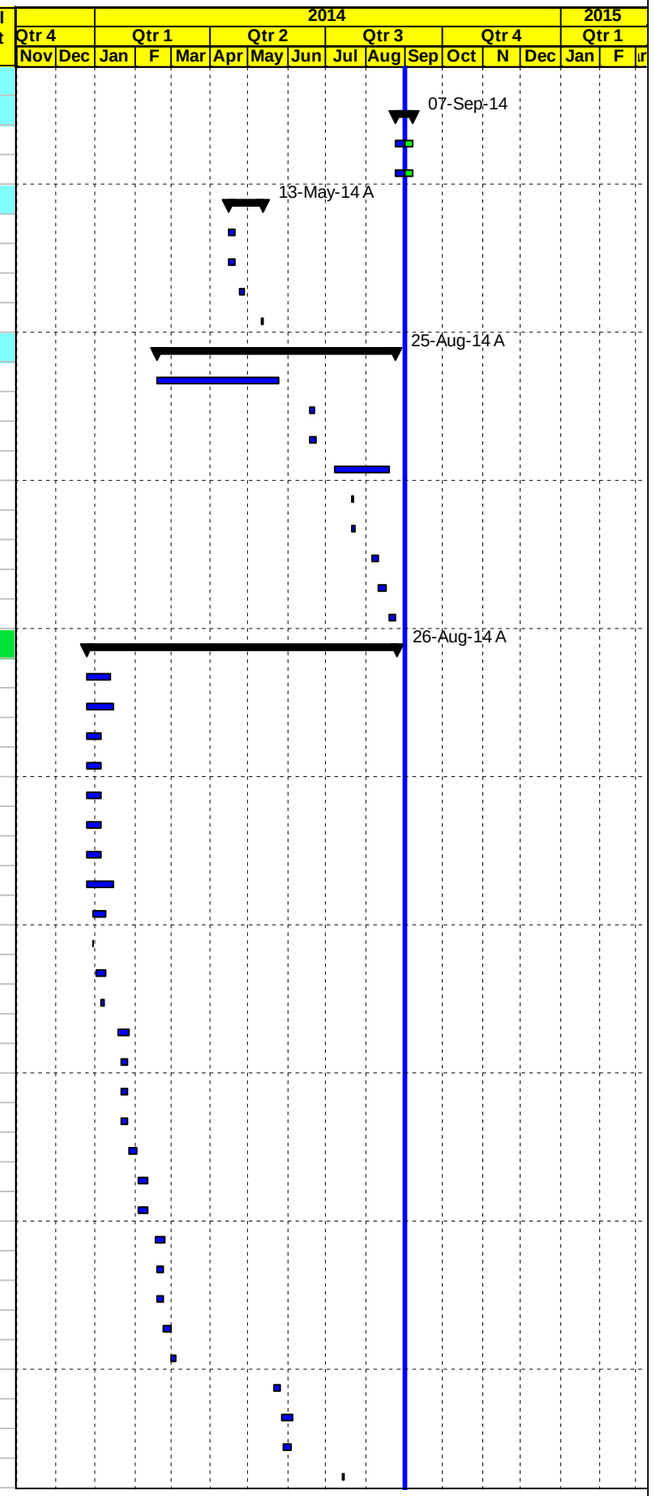

Milestone Early Bar | Actual Level of Effort | Level of Effort
Actual Work | Early Bar | Summary
Milestone Actual | Critical Bar

Date	Revision	Checked	Approved
04-Sep-14			

APCO/ArCon CONSTRUCTION AND SERVICES

Construction Program
Completed & In Progress Activities

T.O14
Multiple Roads Project North (II)

Activity ID	Activity Name	Original Duration	Activity % Complete	Start	Finish	Total Float
NAB1569-new	Flanged Socket Adapter	12d	100%	13-Aug-14 A	21-Aug-14 A	
NAB1570-new	Flanged Tee Adapter	12d	100%	13-Aug-14 A	21-Aug-14 A	
NAB1585-new	Cover for Storm water & sewage Manholes	12d	100%	24-Aug-14 A	26-Aug-14 A	
PROJECT 01 Procurements		94d		27-Jan-14 A	25-Jun-14 A	
NAB1580	Order steel pipes and fittings	0d	100%	27-Jan-14 A		
NAB1590	Start Delivery steel pipes and fittings	0d	100%		22-Mar-14 A	
NAB1600	Order Street Lighting Poles	0d	100%	25-Jun-14 A		
PROJECT 01 Construction		360d		23-Jan-14 A	09-Dec-14	28d
Phase One from A2+020 TO 5+450 closed /area B & A		321d		23-Jan-14 A	09-Dec-14	28d
Main Road From St. A2+020 To St. A2+500 LHS & RHS Area B		178d		23-Jan-14 A	10-Sep-14	94d
NAB1680	Maintain traffic control and safety plan ,Relocating utilities	178d	94.93%	23-Jan-14 A	10-Sep-14	94d
Excavation		147d		23-Jan-14 A	13-Aug-14 A	
NAB1690	Demo. Exist. Struc. ,Road excavation including (cut/fill) to required subgrade LHS	21d	100%	23-Jan-14 A	13-Aug-14 A	
NAB2620	Demo. Exist. Struc. ,Road excavation including (cut/fill) to required subgrade RHS	21d	100%	28-Jan-14 A	31-Mar-14 A	
NAB2625-new	Removing HV towers	5d	100%	16-Jun-14 A	06-Jul-14 A	
Storm System		71d		15-Feb-14 A	21-Apr-14 A	
NAB1710	60 cm Conc. Pipes for drainage W. manholes from A2+020 to A2+180 L= 160 m LHS	16d	100%	15-Feb-14 A	18-Feb-14 A	
NAB1740	60 cm Conc. Pipes for drainage W. manholes from A2+220 to A2+500 L= 280 m LHS	27d	100%	18-Feb-14 A	25-Feb-14 A	
NAB2630	New Conc.Pipe Culvert Dia. 80 cm with outlet @ St. A2+084 length L= 55 m RHS	18d	100%	05-Mar-14 A	06-Mar-14 A	
NAB1730	16" UPVC pipes for drainage W. catch basin if needed along this segment LHS	18d	100%	05-Apr-14 A	21-Apr-14 A	
NAB2640	16" UPVC pipes for drainage W. catch basin if needed along this segment RHS	14d	100%	05-Apr-14 A	20-Apr-14 A	
Water lines		34d		23-Mar-14 A	21-Apr-14 A	
NAB2962-new	12" Steel pipeline beit iba from st 2+220 To st 2+450 RHS	21d	100%	23-Mar-14 A	25-Mar-14 A	
NAB1720	3" Steel Water pipeline from St. A 2+020 to A 2+500 (LHS) L=480 m LHS	12d	100%	03-Apr-14 A	21-Apr-14 A	
Sewer line		42d		08-Feb-14 A	21-Apr-14 A	
NAB1990-new	8" Sewer line (house connection from St. A2+020 to St. A2+500 LHS	11d	100%	08-Feb-14 A	21-Apr-14 A	
NAB1700	12" Sewer line from St. A2+020 to St. A2+500 L=480 m LHS	25d	100%	08-Feb-14 A	25-Mar-14 A	
Concrete works		21d		08-Mar-14 A	30-Mar-14 A	
NAB2960-new	Conc. Retaining walls from A2+339 to A2+369 L= 30 m RHS	21d	100%	08-Mar-14 A	30-Mar-14 A	
Tooping and Basecourse		69d		11-Mar-14 A	18-Aug-14 A	
NAB1750	20 cm Thick Topping Layer LHS	13d	100%	11-Mar-14 A	14-Aug-14 A	
NAB2650	20 cm Thick Topping Layer RHS	13d	100%	25-Mar-14 A	05-Jul-14 A	
NAB2670	20 cm Thick Base Course- First Layer RHS	13d	100%	13-Apr-14 A	16-Aug-14 A	
NAB1780	20 cm Thick Base Course- First Layer LHS	13d	100%	15-Apr-14 A	16-Aug-14 A	
NAB2680	20 cm Thick Base Course- Second Layer RHS	13d	100%	17-Apr-14 A	18-Aug-14 A	
NAB1790	20 cm Thick Base Course- Second Layer LHS	13d	100%	20-Apr-14 A	18-Aug-14 A	
Asphalt binder		52d		24-Apr-14 A	19-Aug-14 A	
NAB2810-new	7 cm Asphalt Binder Course Including Prime Coat from St. 2+140 to St. 2+550 RHS	2d	100%	24-Apr-14 A	25-Apr-14 A	
NAB2820	7 cm Asphalt Binder Course Including Prime Coat from St. 2+120 to St. 2+550 width 6 m LHS	2d	100%	27-Apr-14 A	28-Apr-14 A	
NAB1980-news	7 cm Asphalt Binder Course Including Prime Coat from St. 2+020 to St. 2+120 LHS	3d	100%	19-Aug-14 A	19-Aug-14 A	
Street Lighting Poles and Curbstone		46d		25-Jun-14 A	10-Sep-14	94d
NAB2690	Precast Conc. Curbstone for RHS (Mediane and side curb) RHS	7d	90%	25-Jun-14 A	01-Sep-14	102d
NAB1800	Precast Conc. Curbstone for LHS (Mediane and side curb) LHS	7d	70%	09-Jul-14 A	03-Sep-14	101d
NAB1810	Conc. Sidewalk and ramps including base course LHS	10d	85%	10-Aug-14 A	02-Sep-14	95d
NAB2700	Conc. Sidewalk and ramps including base course RHS	10d	85%	11-Aug-14 A	02-Sep-14	102d
NAB2660	Foundation & Civil Works of Street Lighting Poles RHS	10d	10%	17-Aug-14 A	10-Sep-14	94d
Main Road From St. A2+500 To St. A3+000 LHS & RHS Area A		203d		13-Feb-14 A	14-Sep-14	114d
NAB1820	Maintain traffic control and safety plan ,Relocating utilities	155d	92.32%	13-Feb-14 A	14-Sep-14	91d

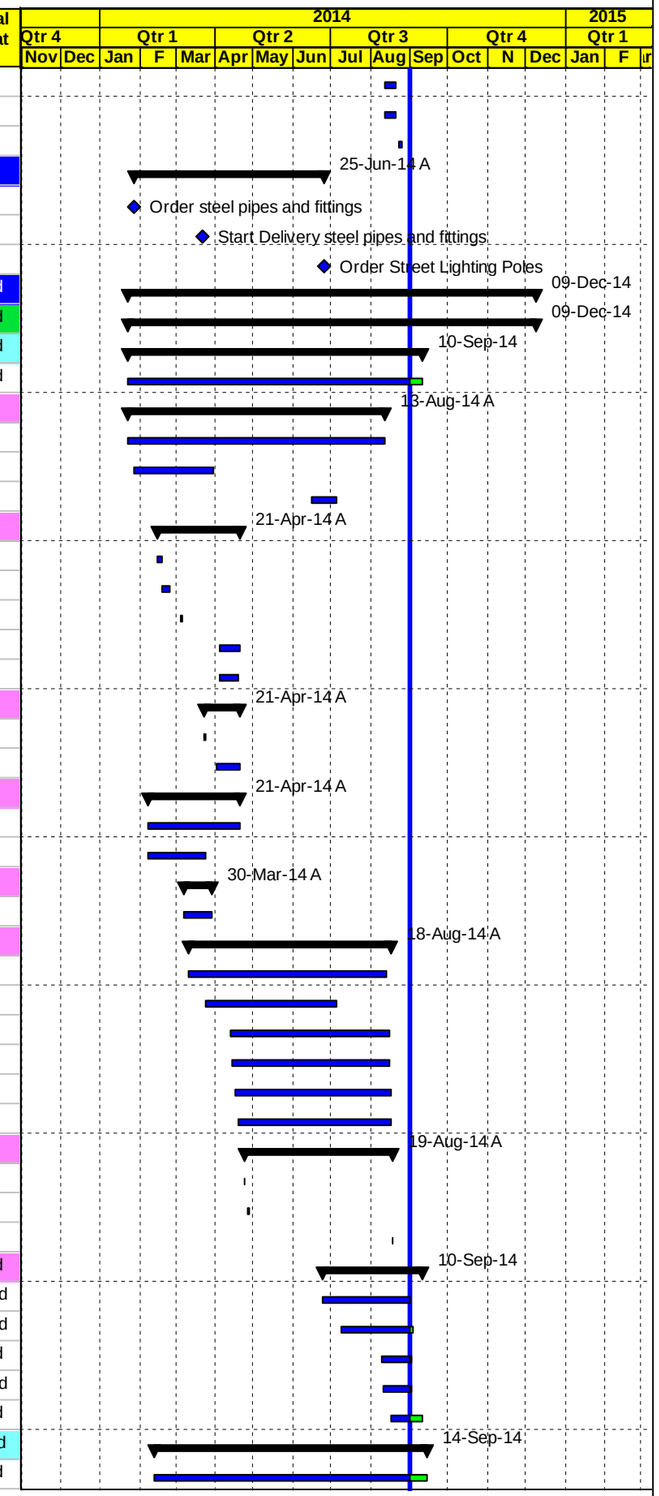

Milestone Early Bar | Actual Level of Effort | Level of Effort
Actual Work | Early Bar | Summary
Milestone Actual | Critical Bar

Date	Revision	Checked	Approved
04-Sep-14			

APCO/ArCon CONSTRUCTION AND SERVICES

Construction Program
Completed & In Progress Activities

T.O14
Multiple Roads Project North (II)

Activity ID	Activity Name	Original Duration	Activity % Complete	Start	Finish	Total Float
Excavation		111d		22-Feb-14 A	07-Jul-14 A	
NAB2720	Demo. Exist. Struc. ,Road excavation including (cut/fill) to required subgrade RHS	21d	100%	22-Feb-14 A	05-May-14 A	
NAB1830	Demo. Exist. Struc. ,Road excavation including (cut/fill) to required subgrade LHS	21d	100%	25-Feb-14 A	06-May-14 A	
NAB2721-new	Removing HV towers	5d	100%	16-Jun-14 A	07-Jul-14 A	
Storm System		169d		23-Feb-14 A	24-May-14 A	
NAB1840	60 cm Conc. Pipes for drainage W. manholes from A2+500 to A2+620 L= 120 m LHS	11d	100%	23-Feb-14 A	11-Mar-14 A	
NAB1880	60 cm Conc. Pipes for drainage W. manholes from A2+640 to A2+740 L= 100 m LHS	12d	100%	15-Mar-14 A	15-Apr-14 A	
NAB1890	60 cm Conc. Pipes for drainage W. manholes from A2+860 to A2+980 L= 120 m LHS	10d	100%	17-Mar-14 A	26-Mar-14 A	
NAB1921-new10	New Conc.Pipe Culvert Dia. 60 cm @ St. A2+900 length L= 50 m	10d	100%	01-Apr-14 A	24-May-14 A	
NAB2730	16" UPVC pipes for drainage W. catch basin if needed along this segment RHS	14d	100%	17-Apr-14 A	15-May-14 A	
NAB1860	16" UPVC pipes for drainage W. catch basin if needed along this segment LHS	16d	100%	24-Apr-14 A	30-Apr-14 A	
Water lines		40d		25-Mar-14 A	26-May-14 A	
NAB2726-new	12" Steel pipeline beit iba from st 2+450 To st 2+950 RHS	21d	100%	25-Mar-14 A	26-May-14 A	
NAB1850	3" Steel Water pipeline from St. A 2+500 to A 2+700 (LHS) L =200 M LHS	7d	100%	21-Apr-14 A	22-Apr-14 A	
NAB1921-new	3" Steel Water pipeline from St. A 2+900 to A 3+000 (LHS) L=100 m LHS	2d	100%	27-Apr-14 A	29-Apr-14 A	
Sewer line		17d		13-Feb-14 A	04-Jun-14 A	
NAB1870	12" Sewer line from St. A2+500 to St. A2+580 L=80 LHS	12d	100%	13-Feb-14 A	07-Mar-14 A	
NAB1841-new	8" Sewer line (house connection from St. A2+500 to St. A3+000 LHS	11d	100%	14-Apr-14 A	04-Jun-14 A	
Concrete works		21d		22-Mar-14 A	03-May-14 A	
NAB2722-new	Conc. Retaining walls from A2+475 to A2+515 L= 40 m RHS	21d	100%	22-Mar-14 A	29-Mar-14 A	
NAB2724-new	Conc. Retaining walls from A2+740 to A2+850 L= 110 m RHS	21d	100%	31-Mar-14 A	03-May-14 A	
NAB2725-new	Conc. Retaining walls from A2+880 to A2+916 L= 36 m RHS	21d	100%	14-Apr-14 A	03-May-14 A	
NAB2728-new	Conc. Retaining walls from A2+937 to A2+954 L= 17 m RHS	15d	100%	15-Apr-14 A	02-May-14 A	
NAB2730-new	Conc. Retaining walls from A2+965 to A2+980 L= 25 m RHS	15d	100%	16-Apr-14 A	03-May-14 A	
Tooping and Basecourse		106d		06-Mar-14 A	18-Aug-14 A	
NAB1900	20 cm Thick Topping Layer LHS	13d	100%	06-Mar-14 A	14-May-14 A	
NAB2760	20 cm Thick Topping Layer RHS	13d	100%	06-Mar-14 A	14-May-14 A	
NAB2780	20 cm Thick Base Course- First Layer RHS	13d	100%	13-Apr-14 A	21-Apr-14 A	
NAB2790	20 cm Thick Base Course- Second Layer RHS	13d	100%	17-Apr-14 A	28-Apr-14 A	
NAB1920	20 cm Thick Base Course- First Layer LHS	13d	100%	22-Apr-14 A	03-May-14 A	
NAB1950	20 cm Thick Base Course- Second Layer LHS	13d	100%	27-Apr-14 A	27-May-14 A	
NAB1990	Topping and base course layers in place of high voltage poles that relocated	7d	100%	16-Aug-14 A	18-Aug-14 A	
Asphalt binder		66d		28-Apr-14 A	01-Sep-14	85d
NAB1980	7 cm Asphalt Binder Course Including Prime Coat remining 2+500 to St. 3+000 LHS	3d	70%	28-Apr-14 A	01-Sep-14	85d
NAB2820-new	7 cm Asphalt Binder Course Including Prime Coat from St. 2+540 to St. 2+950 RHS	2d	100%	27-May-14 A	28-May-14 A	
NAB1985-new	7 cm Asphalt Binder Course Including Prime Coat from St. 2+550 to St. 3+000 LHS width 6 m. LHS	2d	100%	28-May-14 A	29-May-14 A	
Street Lighting Poles and Curbstone		41d		29-Jun-14 A	09-Sep-14	96d
NAB2800	Precast Conc. Curbstone for RHS (Mediane and side curb) RHS	7d	90%	29-Jun-14 A	01-Sep-14	102d
NAB1960	Precast Conc. Curbstone forLHS (Mediane and side curb) LHS	7d	100%	01-Jul-14 A	19-Jul-14 A	
NAB1970	Conc. Sidewalk and ramps including base course LHS	10d	25%	10-Aug-14 A	09-Sep-14	79d
NAB2810	Conc. Sidewalk and ramps including base course RHS	10d	25%	11-Aug-14 A	09-Sep-14	79d
Main Road St. A3+000 To St. A3+500 LHS & RHS Area A		154d		18-Mar-14 A	21-Sep-14	86d
NAB2000	Maintain traffic control and safety plan ,Relocating utilities	154d	80%	18-Mar-14 A	21-Sep-14	86d
Excavation		114d		18-Mar-14 A	15-Aug-14 A	
NAB2010	Demo. Exist. Struc. ,Road excavation including (cut/fill) to required subgrade LHS	21d	100%	18-Mar-14 A	15-Aug-14 A	
NAB2840	Demo. Exist. Struc. ,Road excavation including (cut/fill) to required subgrade RHS	21d	100%	06-Apr-14 A	13-Aug-14 A	
Storm System		95d		18-Apr-14 A	17-Aug-14 A	
NAB2011-new	60 cm Conc. Pipes for drainage W. manholes from A2+980 to A3+120 L= 140 m LHS	18d	100%	18-Apr-14 A	17-Aug-14 A	

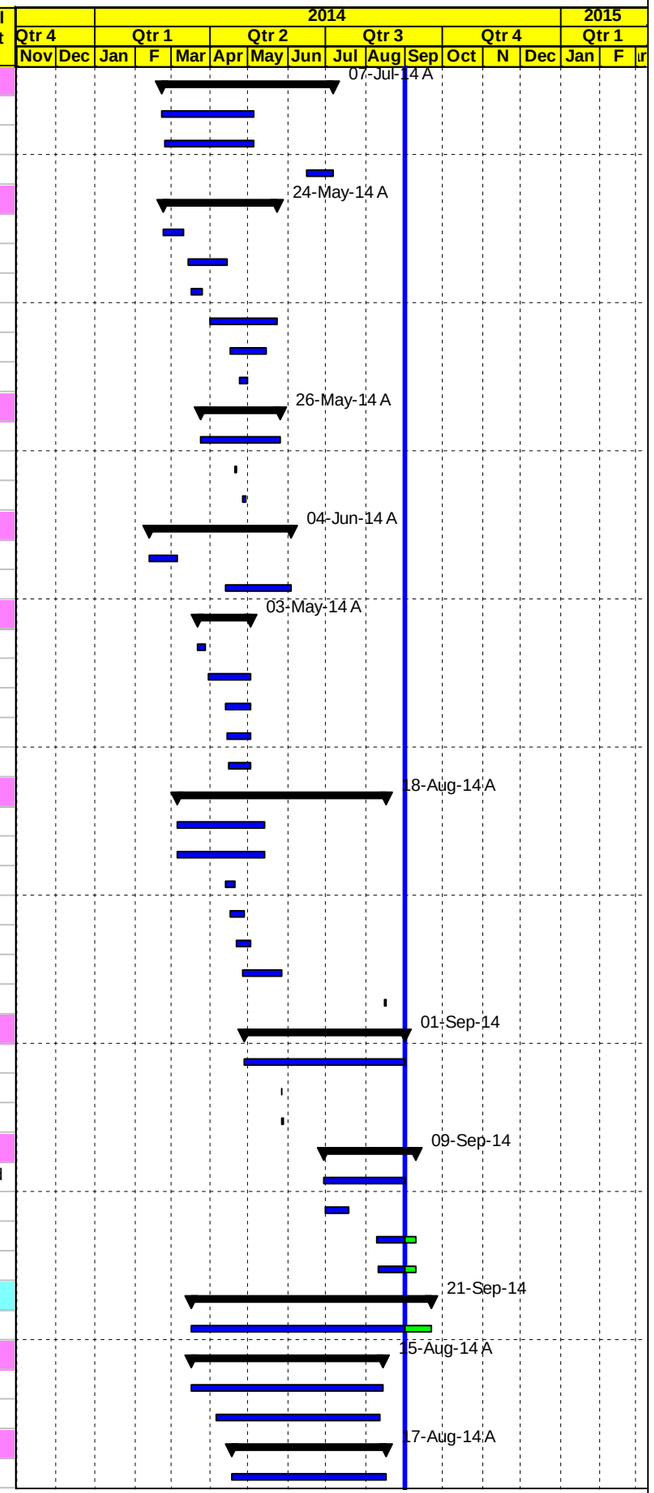

Milestone Early Bar | Actual Level of Effort | Level of Effort
Actual Work | Early Bar | Summary
Milestone Actual | Critical Bar

Date	Revision	Checked	Approved
04-Sep-14			

APCO/ArCon CONSTRUCTION AND SERVICES

Construction Program
Completed & In Progress Activities

T.O14
Multiple Roads Project North (II)

Activity ID	Activity Name	Original Duration	Activity % Complete	Start	Finish	Total Float
NAB2870	16" UPVC pipes for drainage W. catch basin if needed along this segment RHS	16d	100%	10-May-14 A	20-May-14 A	
NAB2030	16" UPVC pipes for drainage W. catch basin if needed along this segment LHS	16d	100%	15-May-14 A	21-May-14 A	
Water lines		43d		12-Apr-14 A	17-Aug-14 A	
NAB2849-new	12" Steel pipeline beit iba from st 2+950 To st 3+450 RHS	10d	100%	12-Apr-14 A	15-Apr-14 A	
NAB2961-new	3" Steel Water pipeline from St. A 3+000 to A 3+500 (LHS) L=500m LHS	10d	100%	27-Apr-14 A	17-Aug-14 A	
Concrete works		39d		18-Apr-14 A	20-May-14 A	
NAB2842-new	Conc. Retaining walls from A3+006 to A3+018 L=12 m RHS	12d	100%	18-Apr-14 A	24-Apr-14 A	
NAB2851-new	Conc. Retaining walls from A3+240 to A3+300 L=60m RHS	5d	100%	25-Apr-14 A	06-May-14 A	
NAB2850	Conc. Retaining walls from A3+180 to A3+240 L=60m RHS	12d	100%	29-Apr-14 A	07-May-14 A	
NAB2875-new	Conc. Retaining walls from A3+341 to A3+370 L=29m RHS	12d	100%	07-May-14 A	20-May-14 A	
Tooping and Basecourse		112d		01-May-14 A	18-Aug-14 A	
NAB2040	20 cm Thick Topping Layer LHS	13d	100%	01-May-14 A	07-Aug-14 A	
NAB2880	20 cm Thick Topping Layer RHS	13d	100%	03-May-14 A	08-Aug-14 A	
NAB2910	20 cm Thick Base Course- First Layer RHS	13d	100%	03-May-14 A	12-Aug-14 A	
NAB2070	20 cm Thick Base Course- First Layer LHS	13d	100%	05-May-14 A	13-Aug-14 A	
NAB2920	20 cm Thick Base Course- Second Layer RHS	13d	100%	10-May-14 A	16-Aug-14 A	
NAB2090	20 cm Thick Base Course- Second Layer LHS	13d	100%	17-May-14 A	18-Aug-14 A	
Asphalt binder		63d		27-May-14 A	01-Sep-14	103d
NAB2879-new	7 cm Asphalt Binder Course Including Prime Coat from St. 3+000 to St. 3+220 RHS.	2d	100%	27-May-14 A	28-May-14 A	
NAB2095-new	7 cm Asphalt Binder Course Including Prime Coat from St. 3+000 to St. 3+170 LHS width 6 m LHS	2d	100%	28-May-14 A	29-May-14 A	
NAB2930	7 cm Asphalt Binder Course Including Prime Coat from St. 3+220 to St. 3+500 RHS.	2d	100%	18-Aug-14 A	18-Aug-14 A	
NAB2100	7 cm Asphalt Binder Course Including Prime Coat LHS remining	2d	80%	19-Aug-14 A	01-Sep-14	103d
Street Lighting Poles and Curbstone		71d		21-Apr-14 A	03-Sep-14	84d
NAB2060	Reconstruct stone wall from (A3+160 to A3+190) & (A3+240 to A3+282) L=72 m LHS	21d	95%	21-Apr-14 A	02-Sep-14	86d
NAB2940	Precast Conc. Curbstone for RHS (Mediane and side curb) RHS	7d	90%	26-Jun-14 A	01-Sep-14	86d
NAB2110	Precast Conc. Curbstone for LHS (Mediane and side curb) LHS	7d	60%	06-Aug-14 A	03-Sep-14	84d
Main Road St. A3+500 To St. A4+000 LHS & RHS Area A		199d		15-Apr-14 A	25-Sep-14	104d
NAB2130	Maintain traffic control and safety plan ,Relocating utilities	155d	86.31%	15-Apr-14 A	25-Sep-14	82d
Excavation		90d		29-Apr-14 A	21-Jun-14 A	
NAB2140	Demo. Exist. Struc. ,Road excavation including (cut/fill) to required subgrade LHS	21d	100%	29-Apr-14 A	17-Jun-14 A	
NAB3010	Demo. Exist. Struc. ,Road excavation including (cut/fill) to required subgrade RHS	20d	100%	08-May-14 A	21-Jun-14 A	
Storm System		86d		07-May-14 A	02-Sep-14	76d
NAB2150	60 cm Conc. Pipes for drainage W. manholes from A3+610 to A3+840 L= 230 m LHS	23d	100%	07-May-14 A	31-Aug-14 A	
NAB3030	16" UPVC pipes for drainage W. catch basin if needed along this segment RHS	18d	100%	10-Jun-14 A	16-Jun-14 A	
NAB2170	16" UPVC pipes for drainage W. catch basin if needed along this segment LHS	15d	100%	12-Jun-14 A	18-Jun-14 A	
NAB3020	New double box culvert 2 (2*2) @ St. A3+610 RHS length L= 28 m First part RHS	24d	95%	17-Jun-14 A	02-Sep-14	76d
NAB3040	New double box culvert 2 (2*2) @ St. A3+610 RHS length L= 28 m second part RHS	24d	100%	17-Jun-14 A	12-Aug-14 A	
Water lines		10d		15-Apr-14 A	23-Apr-14 A	
NAB3005-new	12" Steel pipeline beit iba from st 3+450 To st 3+950 RHS	10d	100%	15-Apr-14 A	23-Apr-14 A	
Sewer line		21d		31-May-14 A	10-Jun-14 A	
NAB2155-new	12" Sewer line from St. A4+007 to St. A4+260 L=260 m LHS	21d	100%	31-May-14 A	10-Jun-14 A	
Concrete works		100d		01-May-14 A	03-Sep-14	126d
NAB3015-new	Conc. Retaining walls from A3+560 to A3+590 L=30 m RHS	15d	100%	01-May-14 A	24-May-14 A	
NAB3050	Conc. Retaining walls from A3+828 to A3+858 L= 30 m RHS	15d	100%	17-May-14 A	22-Jun-14 A	
NAB3025-new	Conc. Retaining walls from A3+650 to A3+690 L=40 m RHS	15d	100%	21-May-14 A	17-Jun-14 A	
NAB3026-new	Conc. Retaining wall from A3+720 TO A3+735 L= 15 mLHS	15d	85%	01-Jul-14 A	03-Sep-14	126d
Tooping and Basecourse		82d		24-May-14 A	02-Sep-14	101d
NAB3060	20 cm Thick Topping Layer RHS	13d	100%	24-May-14 A	22-Jun-14 A	

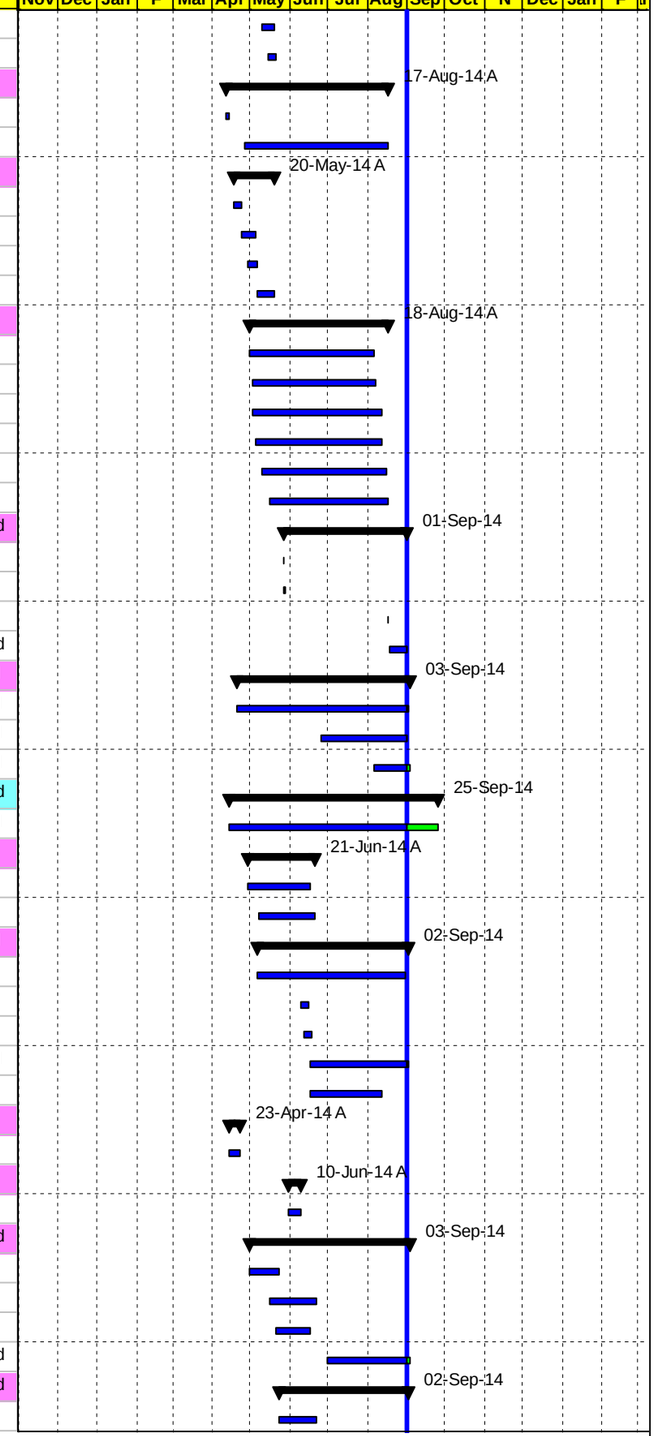

Milestone Early Bar | Actual Level of Effort | Level of Effort
Actual Work | Early Bar | Summary
Milestone Actual | Critical Bar

Date	Revision	Checked	Approved
04-Sep-14			

APCO/ArCon CONSTRUCTION AND SERVICES

Construction Program
Completed & In Progress Activities

T.O14
Multiple Roads Project North (II)

Activity ID	Activity Name	Original Duration	Activity % Complete	Start	Finish	Total Float
NAB2190	20 cm Thick Topping Layer LHS	13d	100%	01-Jun-14 A	21-Jun-14 A	
NAB2210	20 cm Thick Base Course- First Layer LHS	13d	100%	05-Jun-14 A	25-Jun-14 A	
NAB3080	20 cm Thick Base Course- First Layer RHS	13d	100%	05-Jun-14 A	28-Jun-14 A	
NAB2220	20 cm Thick Base Course- Second Layer LHS	13d	85%	27-Jun-14 A	02-Sep-14	101d
NAB3090	20 cm Thick Base Course- Second Layer RHS	13d	85%	27-Jun-14 A	02-Sep-14	101d
Asphalt binder		4d		24-Jul-14 A	01-Sep-14	86d
NAB3092	7 cm Asphalt Binder Course Including Prime Coat RHS	2d	75%	24-Jul-14 A	01-Sep-14	85d
NAB2230	7 cm Asphalt Binder Course Including Prime Coat LHS	2d	85%	24-Jul-14 A	01-Sep-14	87d
Street Lighting Poles and Curbstone		36d		14-Aug-14 A	10-Sep-14	94d
NAB2240	Precast Conc. Curbstone for LHS (Mediane and side curb) LHS	7d	50%	14-Aug-14 A	04-Sep-14	100d
NAB3094	Precast Conc. Curbstone for RHS (Mediane and side curb) RHS	7d	50%	17-Aug-14 A	04-Sep-14	100d
NAB2250	Conc. Sidewalk and ramps including base course LHS	10d	20%	25-Aug-14 A	09-Sep-14	52d
NAB3096	Conc. Sidewalk and ramps including base course RHS	10d	10%	26-Aug-14 A	10-Sep-14	57d
Main Road St. A4+000 To St. A4+500 LHS & RHS Area A		157d		25-Apr-14 A	21-Sep-14	85d
NAB2260	Maintain traffic control and safety plan ,Relocating utilities	157d	88.54%	25-Apr-14 A	21-Sep-14	85d
Excavation		28d		14-May-14 A	02-Sep-14	42d
NAB3114	Demo. Exist. Struc. ,Road excavation including (cut/fill) to required subgrade RHS	15d	90%	14-May-14 A	02-Sep-14	42d
NAB2270	Demo. Exist. Struc. ,Road excavation including (cut/fill) to required subgrade LHS	15d	90%	10-Jun-14 A	02-Sep-14	42d
Storm System		27d		10-Aug-14 A	26-Aug-14 A	
NAB3150	New Conc.Pipe Culvert Dia. 60 cm @ St. A4+240 length L= 24 m RHS	12d	100%	10-Aug-14 A	16-Aug-14 A	
NAB2290	60 cm Conc. Pipes for drainage W. manholes from A4+240 to A4+500 L= 260 m LHS	24d	100%	11-Aug-14 A	17-Aug-14 A	
NAB2305	16" UPVC pipes for drainage W. catch basin if needed along this segment LHS	10d	100%	25-Aug-14 A	26-Aug-14 A	
Water lines		10d		25-Apr-14 A	25-May-14 A	
NAB3099-new	12" Steel pipeline beit iba from st 3+950 To st 4+450 RHS	10d	100%	25-Apr-14 A	25-May-14 A	
Sewer Line		14d		08-Jul-14 A	02-Sep-14	95d
NAB2280	12" Sewer line From St. A4+120 to St. A4+300 L=180 M LHS	7d	100%	08-Jul-14 A	10-Jul-14 A	
NAB2300	12" Sewer line From St. A4+300 to St. A4+500 L=200 M LHS	7d	75%	15-Jul-14 A	02-Sep-14	95d
Concrete works		5d		14-Aug-14 A	06-Sep-14	98d
NAB2320-new	Conc. Retaining wall from A3+720 TO A3+735 L= 15 M LHS	5d	5%	14-Aug-14 A	06-Sep-14	98d
Tooping and Basecourse		56d		05-Jun-14 A	08-Sep-14	52d
NAB3160	20 cm Thick Topping Layer RHS	13d	90%	05-Jun-14 A	02-Sep-14	25d
NAB3180	20 cm Thick Base Course- First Layer RHS	13d	90%	10-Jun-14 A	02-Sep-14	41d
NAB2310	20 cm Thick Topping Layer LHS	13d	90%	11-Jun-14 A	02-Sep-14	17d
NAB2320	20 cm Thick Base Course- First Layer LHS	13d	90%	15-Jun-14 A	02-Sep-14	33d
NAB3190	20 cm Thick Base Course- Second Layer RHS	13d	60%	22-Jun-14 A	07-Sep-14	53d
NAB2330	20 cm Thick Base Course- Second Layer LHS	13d	50%	28-Jun-14 A	08-Sep-14	28d
Asphalt binder		25d		24-Jul-14 A	02-Sep-14	65d
NAB3194	7 cm Asphalt Binder Course Including Prime Coat RHS	2d	35%	24-Jul-14 A	02-Sep-14	59d
NAB2230-new	7 cm Asphalt Binder Course Including Prime Coat RHS from St. 4+000 To St. 4+060	2d	100%	24-Jul-14 A	24-Jul-14 A	
NAB2360	7 cm Asphalt Binder Course Including Prime Coat LHS	2d	35%	25-Jul-14 A	02-Sep-14	65d
NAB2235-new	7 cm Asphalt Binder Course Including Prime Coat LHS from St. 4+000 To St. 4+060	2d	100%	26-Jul-14 A	26-Jul-14 A	
Street Lighting Poles and Curbstone		7d		14-Aug-14 A	08-Sep-14	60d
NAB2340	Precast Conc. Curbstone for LHS (Mediane and side curb) LHS	7d	10%	14-Aug-14 A	08-Sep-14	54d
NAB3192	Precast Conc. Curbstone for RHS (Mediane and side curb) RHS	5d	10%	15-Aug-14 A	06-Sep-14	62d
Main Road St. A4+500 To St. A5+000 LHS & RHS Area A		112d		22-May-14 A	09-Dec-14	14d
NAB2370	Maintain traffic control and safety plan ,Relocating utilities	91d	10.99%	22-May-14 A	09-Dec-14	12d
Excavation		18d		13-Aug-14 A	13-Sep-14	3d
NAB3340	Demo. Exist. Struc. ,Road excavation including (cut/fill) to required subgrade RHS	12d	10%	13-Aug-14 A	13-Sep-14	-20d

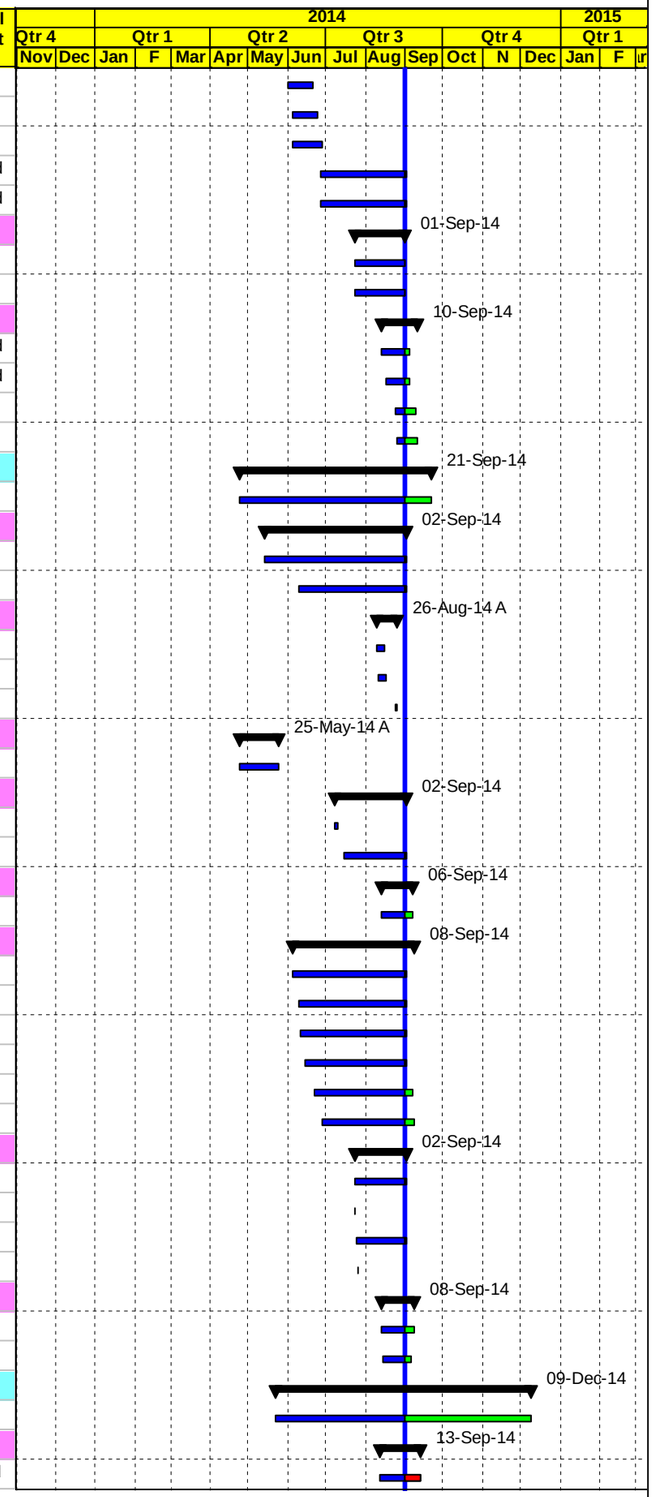

◇ Milestone Early Bar — Actual Level of Effort — Level of Effort
Actual Work — Early Bar — Summary
◆ Milestone Actual — Critical Bar

Date	Revision	Checked	Approved
04-Sep-14			

APCO ArCon CONSTRUCTION AND SERVICES

Construction Program
Completed & In Progress Activities

T.O14
Multiple Roads Project North (II)

Activity ID	Activity Name	Original Duration	Activity % Complete	Start	Finish	Total Float
NAB2380	Demo. Exist. Struc. ,Road excavation including (cut/fill) to required subgrade LHS	12d	10%	14-Aug-14 A	13-Sep-14	3d
Storm System		0d				0d
Water lines		10d		22-May-14 A	03-Sep-14	16d
NAB3350-new	12" Steel pipeline beit iba from st 4+450 To st 4+950 RHS	10d	75%	22-May-14 A	03-Sep-14	16d
Sewer line		0d				0d
Concrete works		25d		10-Aug-14 A	23-Sep-14	67d
NAB3340-new	Conc. Retaining Walls from A4+545to A4+617 L= 72 m RHS	25d	20%	10-Aug-14 A	23-Sep-14	67d
Tooping and Basecourse		0d				0d
Asphalt binder		0d				0d
Street Lighting Poles and Curbstone		0d				0d
Main Road St. A5+000 To St. A5+450 LHS & RHS Area A		0d				0d
Excavation		0d				0d
Storm System		0d				0d
Water lines		0d				0d
Tooping and Basecourse		0d				0d
Asphalt binder		0d				0d
Street Lighting Poles and Curbstone		0d				0d
Phase Two closed (RHS & LHS) from St. A0+000 - A2+020		166d		24-Apr-14 A	08-Dec-14	30d
Main Road St. A2+020 To St. A1+500 RHS & LHS Area B		146d		24-Apr-14 A	28-Oct-14	70d
NAB4030	Maintain traffic control and safety plan ,Relocating utilities	107d	57.01%	24-Apr-14 A	28-Oct-14	57d
Excavation		69d		24-Apr-14 A	17-Aug-14 A	
NAB4790	Demo. Exist. Struc. ,Road excavation including (cut/fill) to required subgrade LHS	14d	100%	24-Apr-14 A	17-Aug-14 A	
NAB4040	Demo. Exist. Struc. ,Road excavation including (cut/fill) to required subgrade RHS	20d	100%	08-Jun-14 A	17-Aug-14 A	
Storm System		36d		18-Jun-14 A	16-Aug-14 A	
NAB4060	New Conc.Pipe Culvert Dia.80 cm @ St. A1+690 length L= 46 m RHS	18d	100%	18-Jun-14 A	21-Jun-14 A	
NAB4070	60 cm Conc. Pipes for drainage W. manholes from A1+690 to A2+020 L= 330 m RHS	29d	100%	18-Jun-14 A	16-Aug-14 A	
NAB4830	16" UPVC pipes for drainage W. catch basin if needed along this segment LHS	10d	100%	14-Jul-14 A	16-Aug-14 A	
NAB4080	16" UPVC pipes for drainage W. catch basin if needed along this segment RHS	10d	100%	15-Jul-14 A	15-Aug-14 A	
Water lines		35d		02-Jul-14 A	01-Sep-14	103d
NAB4800	12" Steel pipeline deir sharaf project L = 570 m LHS	12d	100%	02-Jul-14 A	10-Aug-14 A	
NAB4820	3" Water pipeline from St. A 1+900 to A 2+020 (LHS) =120 M LHS	6d	100%	09-Jul-14 A	11-Jul-14 A	
NAB4090	12" Steel pipeline deir sharaf @ A1+960 TO Nablus connection RHS	5d	90%	18-Aug-14 A	01-Sep-14	103d
Sewer line		17d		01-Jul-14 A	10-Aug-14 A	
NAB4810	12" Sewer line from St. A1+930 to St. A2+020 L=90 M LHS	3d	100%	01-Jul-14 A	07-Jul-14 A	
NAB4820-new	12" Sewer line from St. A1+500 to St. A1+640 L=140 M LHS	5d	100%	07-Aug-14 A	10-Aug-14 A	
Concrete works		21d		15-Jun-14 A	24-Jun-14 A	
NAB4680-new	Conc. Retaining walls from A1+860 to A1+935 L=75m RHS	21d	100%	15-Jun-14 A	24-Jun-14 A	
NAB4685-new	Conc. Retaining walls from A1+720 to A1+750 L=30m RHS	21d	100%	17-Jun-14 A	24-Jun-14 A	
Tooping and Basecourse		83d		21-Jun-14 A	01-Sep-14	102d
NAB4100	20 cm Thick Topping Layer RHS	8d	100%	21-Jun-14 A	16-Aug-14 A	
NAB4840	20 cm Thick Topping Layer LHS	8d	100%	05-Jul-14 A	15-Aug-14 A	
NAB4850	20 cm Thick Base Course- First Layer LHS	8d	100%	13-Jul-14 A	27-Aug-14 A	
NAB4120	20 cm Thick Base Course- First Layer RHS	8d	95%	14-Jul-14 A	01-Sep-14	103d
NAB4860	20 cm Thick Base Course- Second Layer LHS	8d	90%	26-Jul-14 A	01-Sep-14	102d
NAB4130	20 cm Thick Base Course- Second Layer RHS	8d	90%	26-Jul-14 A	01-Sep-14	61d
Asphalt binder		10d		17-Aug-14 A	01-Sep-14	61d
NAB4875	7 cm Asphalt Binder Course Including Prime Coat LHS	2d	58.02%	17-Aug-14 A	01-Sep-14	54d
NAB4160	7 cm Asphalt Binder Course Including Prime Coat RHS	2d	88.02%	17-Aug-14 A	01-Sep-14	62d

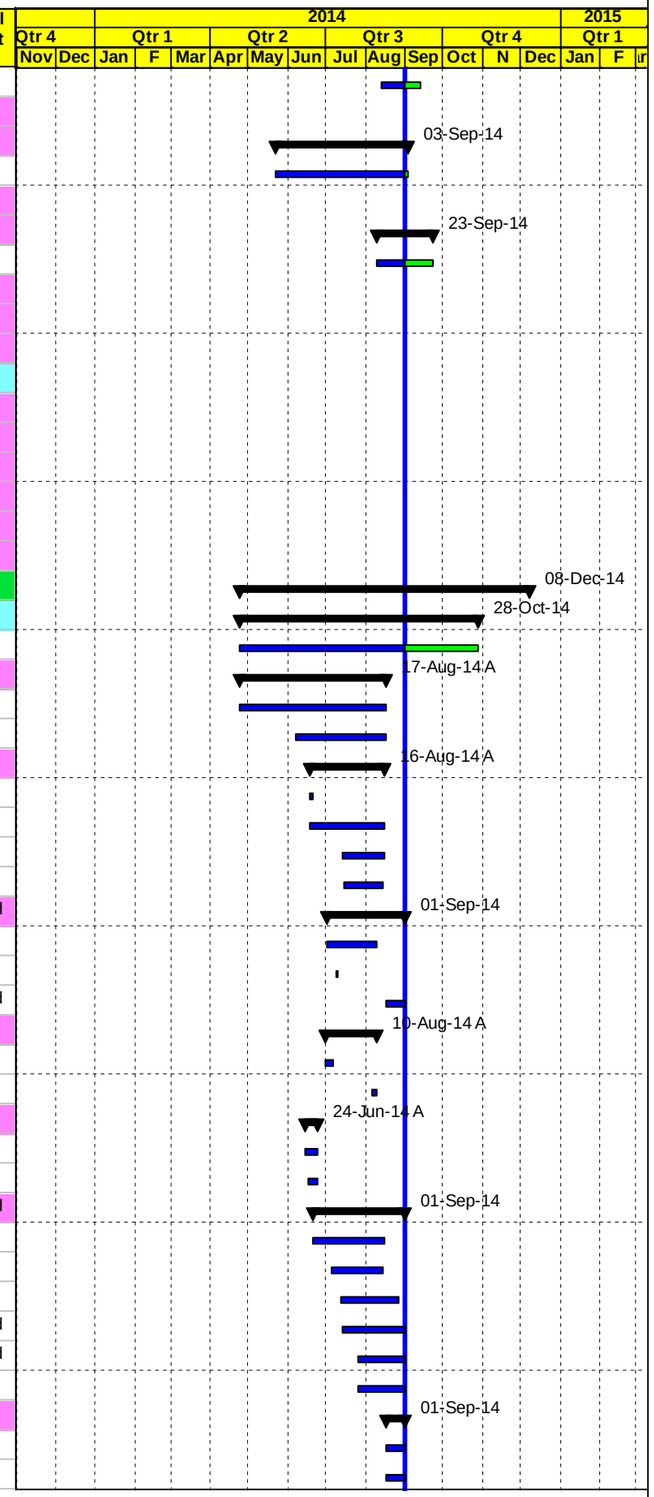

Milestone Early Bar | Actual Level of Effort | Level of Effort
Actual Work | Early Bar | Summary
Milestone Actual | Critical Bar

Date	Revision	Checked	Approved
04-Sep-14			

APCO/ArCon CONSTRUCTION AND SERVICES

Construction Program
Completed & In Progress Activities

T.O14
Multiple Roads Project North (II)

Activity ID	Activity Name	Original Duration	Activity % Complete	Start	Finish	Total Float
Street Lighting Poles and Curbstone		7d		17-Aug-14 A	07-Sep-14	56d
NAB4140	Precast Conc. Curbstone for RHS (Mediane and side curb) RHS	7d	20%	17-Aug-14 A	07-Sep-14	56d
Main Road St. A1+500 To St. A1+000 RHS & LHS Area C		91d		16-Jul-14 A	04-Nov-14	63d
NAB3880	Maintain traffic control and safety plan ,Relocating utilities RHS	74d	29.73%	16-Jul-14 A	04-Nov-14	51d
Excavation		24d		16-Jul-14 A	03-Sep-14	61d
NAB4590	Demo. Exist. Struc. ,Road excavation including (cut/fill) to required subgrade LHS	12d	90%	16-Jul-14 A	02-Sep-14	63d
NAB3890	Demo. Exist. Struc. ,Road excavation including (cut/fill) to required subgrade RHS	12d	80%	26-Jul-14 A	03-Sep-14	61d
Storm System		25d		21-Aug-14 A	31-Aug-14 A	
NAB3930	60 cm Conc. Pipes for drainage W. manholes from A1+100 to A1+420 L=310 m RHS	17d	100%	21-Aug-14 A	31-Aug-14 A	
NAB3910	New Conc.Pipe Culvert Dia.80 cm @ St. A1+100 length L= 14 m RHS	17d	100%	21-Aug-14 A	26-Aug-14 A	
NAB4610	16" UPVC pipes for drainage W. catch basin if needed along this segment LHS	10d	100%	22-Aug-14 A	23-Aug-14 A	
NAB3950	16" UPVC pipes for drainage W. catch basin if needed along this segment RHS	22d	100%	22-Aug-14 A	23-Aug-14 A	
Water Lines		11d		24-Jul-14 A	01-Sep-14	103d
NAB4600	12" Steel pipeline deir sharaf project L = 500 m LHS	11d	97.99%	24-Jul-14 A	01-Sep-14	103d
Sewer Line		12d		07-Aug-14 A	10-Aug-14 A	
NAB4610-new	12" Sewer line from St. A1+300 to St. A1+500 L=200 M LHS	12d	100%	07-Aug-14 A	10-Aug-14 A	
Concrete works		0d				0d
Tooping and Basecourse		28d		10-Aug-14 A	07-Sep-14	97d
NAB4620	20 cm Thick Topping Layer LHS	7d	95%	10-Aug-14 A	01-Sep-14	103d
NAB3960	20 cm Thick Topping Layer RHS	7d	95%	12-Aug-14 A	01-Sep-14	103d
NAB4630	20 cm Thick Base Course- First Layer LHS	7d	20%	15-Aug-14 A	07-Sep-14	43d
NAB3970	20 cm Thick Base Course- First Layer RHS	7d	55%	15-Aug-14 A	04-Sep-14	46d
Asphalt binder		0d				0d
Street Lighting Poles and Curbstone		0d				0d
Main Road St. A1+000 To St. A0+500 RHS & LHS Area C		92d		17-Aug-14 A	25-Nov-14	27d
NAB3700	Maintain traffic control and safety plan ,Relocating utilities RHS	74d	6.5%	17-Aug-14 A	25-Nov-14	23d
Excavation		24d		17-Aug-14 A	04-Sep-14	42d
NAB4460	Demo. Exist. Struc. ,Road excavation including (cut/fill) to required subgrade LHS	12d	70%	17-Aug-14 A	04-Sep-14	42d
NAB3710	Demo. Exist. Struc. ,Road excavation including (cut/fill) to required subgrade RHS	12d	70%	17-Aug-14 A	04-Sep-14	36d
Storm System		10d		23-Aug-14 A	10-Sep-14	61d
NAB3730	16" UPVC pipes for drainage W. catch basin if needed along this segment RHS	10d	10%	23-Aug-14 A	10-Sep-14	61d
Water lines		11d		26-Aug-14 A	02-Sep-14	49d
NAB4480	12" Steel pipeline deir sharaf project L = 500 m LHS	11d	85%	26-Aug-14 A	02-Sep-14	49d
Sewer line		0d				0d
Concrete works		0d				0d
Tooping and Basecourse		14d		21-Aug-14 A	07-Sep-14	44d
NAB3820	20 cm Thick Topping Layer RHS	7d	25%	21-Aug-14 A	07-Sep-14	44d
NAB4520	20 cm Thick Topping Layer LHS	7d	25%	26-Aug-14 A	07-Sep-14	44d
Asphalt binder		0d				0d
Street Lighting Poles and Curbstone		0d				0d
Main Road From St. A0+500 To St. A0+000 RHS & LHS Area C		104d		23-Aug-14 A	08-Dec-14	22d
NAB3560	Maintain traffic control and safety plan ,Relocating utilities RHS	84d	5.71%	23-Aug-14 A	08-Dec-14	18d
Excavation		24d		23-Aug-14 A	13-Sep-14	26d
NAB3570	Demo. Exist. Struc. ,Road excavation including (cut/fill) to required subgrade RHS	12d	15%	23-Aug-14 A	13-Sep-14	14d
NAB4330	Demo. Exist. Struc. ,Road excavation including (cut/fill) to required subgrade LHS	12d	30%	30-Aug-14 A	10-Sep-14	27d
Storm System		0d				0d
Water lines		0d				0d
Sewer line		0d				0d

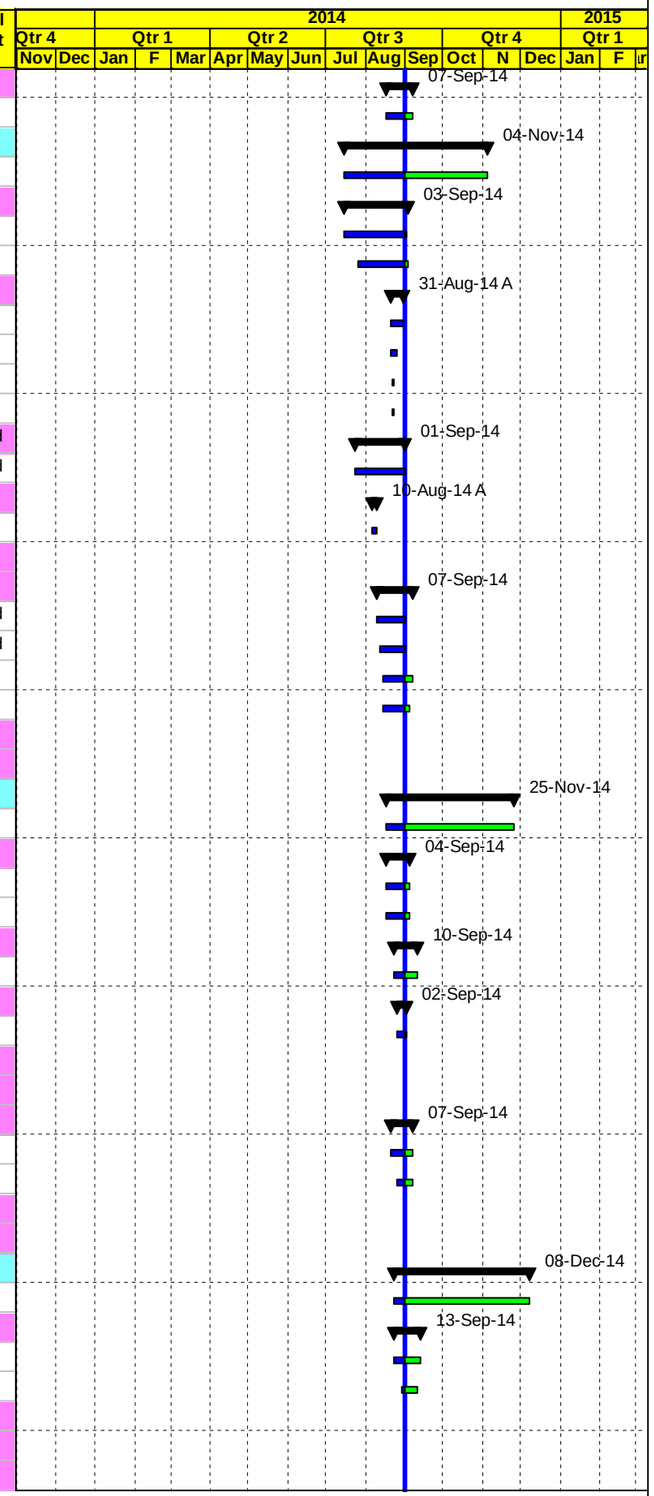

◇ Milestone Early Bar — Actual Level of Effort — Level of Effort
Actual Work — Early Bar — Summary
◆ Milestone Actual — Critical Bar

Date	Revision	Checked	Approved
04-Sep-14			

APCO/ArCon CONSTRUCTION AND SERVICES

Construction Program
Completed & In Progress Activities

T.O14
Multiple Roads Project North (II)

Activity ID	Activity Name	Original Duration	Activity % Complete	Start	Finish	Total Float
Concrete works		18d		25-Aug-14 A	07-Sep-14	38d
NAB5022-new	Conc. Retaining walls from A 0+270 to A 0+281.5 L= 11.5 m LHS	18d	70%	25-Aug-14 A	07-Sep-14	38d
Tooping and Basecourse		0d				0d
Asphalt binder		0d				0d
Street Lighting Poles and Curbstone		0d				0d
Roundabout @ St. 0+000		0d				0d
Phase Three Seg. B from sta.B0+000 to B0+399 Total Close (Area B)		21d		18-Aug-14 A	24-Sep-14	47d
NAB4210	12" Steel pipeline deir sharaf @B0+000 TO Beit Eba connection L= 370 m	10d	3%	18-Aug-14 A	11-Sep-14	48d
NAB4190	New box culvert 3 (2*1.5) @ St. B0+094 length L= 14 m	21d	1%	28-Aug-14 A	24-Sep-14	47d
Temporary Detours		64d		12-Apr-14 A	15-Apr-14 A	
NAB4879	5 cm thick Wearing Course Including Prime Coat for temporary detours (Sara & Beit Iba)	2d	100%	12-Apr-14 A	15-Apr-14 A	
NAB5010	Milling for detours Sara	3d	100%	12-Apr-14 A	12-Apr-14 A	
Asphalt and Miscellaneous Works		0d				0d
PROJECT 01 Post Construction Phase		0d				0d
PROJECT 02 Deir Sharaf Tulkarem Road		285d		03-Dec-13 A	20-Aug-14 A	
PROJECT 02 Pre Construction Phase		40d		03-Dec-13 A	05-Feb-14 A	
PROJECT 02 Conformed Drawings and Coordination		40d		03-Dec-13 A	05-Feb-14 A	
DSR1010	Final for Construction Drawing (Conformed)	0d	100%	03-Dec-13 A		
DSR1000	Coordination with Israeli authorities for approval and permit area C Project 02	40d	100%	03-Dec-13 A	05-Feb-14 A	
PROJECT 02 Mobilization		19d		04-Dec-13 A	20-Jan-14 A	
DSR1060	Site Hand Over	1d	100%	04-Dec-13 A	04-Dec-13 A	
DSR1070	Checking With CMC Existing-Bench Marks, Survey Control Points	2d	100%	04-Dec-13 A	04-Dec-13 A	
DSR1050	Mobilization Total Cost (4.0%)	19d	100%	04-Dec-13 A	20-Jan-14 A	
DSR1080	Start Preparation Construction Submittals (Survey plan , Shop Drawings & Materials)	12d	100%	16-Dec-13 A	04-Jan-14 A	
DSR1090	Install Temporary Project Sign	2d	100%	20-Jan-14 A	20-Jan-14 A	
PROJECT 02 Construction Phase		250d		25-Dec-13 A	17-Aug-14 A	
PROJECT 02 Construction Submittals		156d		25-Dec-13 A	04-Aug-14 A	
PROJECT 02 Shop Drawing Submittals		156d		15-Jan-14 A	04-Aug-14 A	
Plan Profile and Cross Sections		156d		15-Jan-14 A	03-Jul-14 A	
DSR1140	From St. 0+100 To St. 0+700	12d	100%	15-Jan-14 A	09-Feb-14 A	
DSR1150	From St. 0+700 To St. 1+200	12d	100%	02-Mar-14 A	24-Apr-14 A	
DSR1160	From St. 1+200 To St. 1+800	12d	100%	08-Apr-14 A	09-Apr-14 A	
DSR1180	From St. 1+800 To St. 2+100	12d	100%	27-Apr-14 A	29-Apr-14 A	
DSR1190	from Sta. 2+100 to Sta. 2+540	12d	100%	08-May-14 A	15-May-14 A	
DSR1200-new	Simple Access at Sta.0+170 LHS ,0+360 RHS , 0+430 RHS,0+930 RHS,0+990 RHS,1+100 LHS,1+439,1+460 LHS,1	12d	100%	28-Jun-14 A	03-Jul-14 A	
Water Line		12d		12-Jun-14 A	22-Jun-14 A	
DSR1175-new	Water Pipeline from Sta.0+410 to Sta.1+100 (3")	12d	100%	12-Jun-14 A	22-Jun-14 A	
Culverts		25d		30-Apr-14 A	08-Jun-14 A	
DSR1210	Pipe Culvert 1000mm @ St.0+860 length 15 m	12d	100%	30-Apr-14 A	07-May-14 A	
DSR1220	Pipe Culvert 1000mm @ St. 1+480 length 16 m	12d	100%	19-May-14 A	21-May-14 A	
DSR1230	Double Pipe Culvert at Sta.1+995	12d	100%	22-May-14 A	08-Jun-14 A	
Concrete Walls		12d		26-May-14 A	29-Jun-14 A	
DSR1245-new	Retaining Wall from Sta.1+300 to Sta.1+310 LHS L= 10 m and from Sta.1+700 to Sta.1+760 LHS L= 60 m	12d	100%	26-May-14 A	28-May-14 A	
DSR1250-new	Retaining Wall from Sta.1+475 to Sta.1+500 LHS	12d	100%	27-May-14 A	29-Jun-14 A	
Otheres		31d		12-Jun-14 A	04-Aug-14 A	
DSR1255	Ditch and Concrete Step Barrier from Sta.0+000 to Sta.2+180	12d	100%	12-Jun-14 A	17-Jun-14 A	
DSR1265-new	Road Marking , Guardrail and Traffic Sign from Sta.0+000 to Sta.2+180	5d	100%	25-Jun-14 A	16-Jul-14 A	
DSR1260-new	Directional Signs	5d	100%	01-Jul-14 A	04-Aug-14 A	

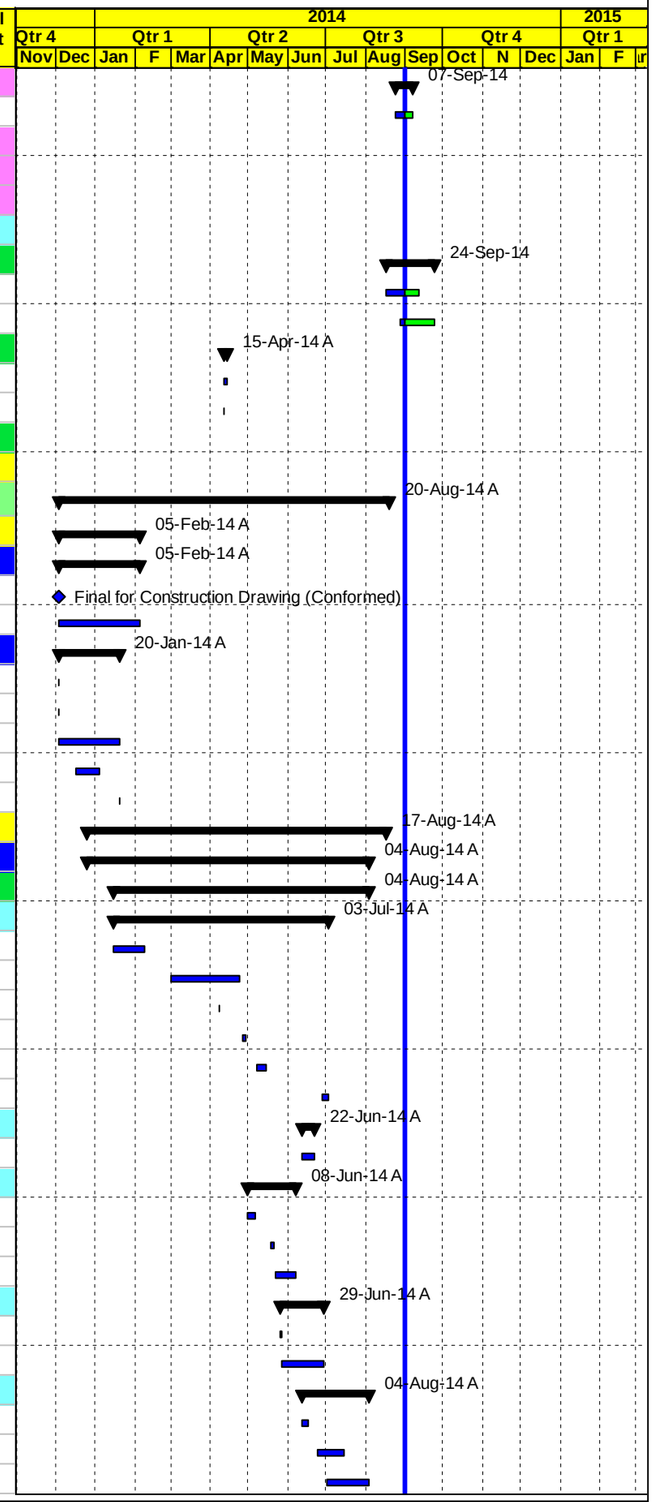

Milestone Early Bar | Actual Level of Effort | Level of Effort
Actual Work | Early Bar | Summary
Milestone Actual | Critical Bar

Date	Revision	Checked	Approved
04-Sep-14			

APCO/ArCon CONSTRUCTION AND SERVICES

Construction Program
Completed & In Progress Activities

T.O14
Multiple Roads Project North (II)

Activity ID	Activity Name	Original Duration	Activity % Complete	Start	Finish	Total Float
PROJECT 02 Material Submittals		103d		25-Dec-13 A	15-Jul-14 A	
DSR1560	Cat eyes	12d	100%	25-Dec-13 A	05-Jan-14 A	
DSR1565	Thermoplastic paint	12d	100%	25-Dec-13 A	05-Jan-14 A	
DSR1575	Curbstone paint material	12d	100%	25-Dec-13 A	05-Jan-14 A	
DSR1550	Traffic sign	12d	100%	25-Dec-13 A	05-Jan-14 A	
DSR1460	Prime Coat	12d	100%	25-Dec-13 A	05-Jan-14 A	
DSR1470	Tack Coat	12d	100%	25-Dec-13 A	05-Jan-14 A	
DSR1540	Guard Rail	12d	100%	29-Dec-13 A	25-Feb-14 A	
DSR1450	Curbstone	12d	100%	30-Dec-13 A	31-Dec-13 A	
DSR1400	Pipe Culverts	12d	100%	30-Dec-13 A	05-Feb-14 A	
DSR1382-New	Single size aggregate material source	12d	100%	22-Jan-14 A	26-Jan-14 A	
DSR1384-New	Bedding (somsom)	12d	100%	22-Jan-14 A	26-Jan-14 A	
DSR1380	Base Course Source and Topping	12d	100%	22-Jan-14 A	26-Jan-14 A	
DSR1573	Concrete joint sealant material	12d	100%	03-Feb-14 A	05-Feb-14 A	
DSR1390	Concrete Mix Design including cement type	12d	100%	03-Feb-14 A	05-Feb-14 A	
DSR1420	Steel Reinforcement	12d	100%	19-Feb-14 A	23-Feb-14 A	
DSR1480	Bituminous Wearing Course-Mix Design	12d	100%	19-Feb-14 A	23-Feb-14 A	
DSR1490-new	Concrete surfaces repairing material	5d	100%	14-Jul-14 A	15-Jul-14 A	
PROJECT 02 Construction		190d		05-Feb-14 A	17-Aug-14 A	
PROJECT 02 Implement traffic control		0d		05-Feb-14 A	22-Feb-14 A	
DSR1620	Implement traffic control & safety Plan phase1,2 & 3	0d	100%	05-Feb-14 A	22-Feb-14 A	
Phase #1 Totally closed from St. 0+100 To St. 2+180 Area C		167d		15-Feb-14 A	16-Aug-14 A	
From St. 0+100 To St. 0+700 Area C		103d		15-Feb-14 A	27-May-14 A	
DSR1660	Relocation Exist. Utilities , Maintain traffic control & safety Plan (totally closed)	53d	100%	15-Feb-14 A	21-May-14 A	
DSR1670	Divert Wadi and Road Excavation Including (Cut/Fill) Up to Finish Sub Grade Level	22d	100%	23-Feb-14 A	10-Apr-14 A	
DSR1690	20 cm Thick Topping Layer/ Pulverization	14d	100%	11-Mar-14 A	14-Apr-14 A	
DSR1670-new	Filling horizontal Layers	9d	100%	15-Mar-14 A	24-Mar-14 A	
DSR1700	20 cm Thick Base Course- First Layer	14d	100%	06-Apr-14 A	25-Apr-14 A	
DSR1755-new	8" UPVC for Sewer Pipe Line at station 0+440	14d	100%	22-Apr-14 A	30-Apr-14 A	
DSR1760-new	1000 mm Dia Sewer Manhole at station 0+440	14d	100%	22-Apr-14 A	30-Apr-14 A	
DSR1750-new	6" UPVC for road crossing (sleeves) at station 0+440	14d	100%	15-May-14 A	17-May-14 A	
DSR1710	20 cm Thick Base Course- Second Layer	14d	100%	17-May-14 A	27-May-14 A	
From St.0+700 To St. 1+280 Area C		102d		13-Mar-14 A	16-Aug-14 A	
DSR1720	Relocation Exist. Utilities , Maintain traffic control & safety Plan (totally closed)	60d	100%	13-Mar-14 A	31-May-14 A	
DSR1730	Divert Wadi and Road Excavation Including (Cut/Fill) Up to Finish Sub Grade Level	21d	100%	15-Mar-14 A	22-Apr-14 A	
DSR1731-new	Filling horizontal Layers	9d	100%	08-Apr-14 A	12-Apr-14 A	
DSR1755	20 cm Thick Topping Layer/ Pulverization	14d	100%	10-Apr-14 A	23-Apr-14 A	
DSR1780	20 cm Thick Base Course- First Layer	14d	100%	16-Apr-14 A	07-May-14 A	
DSR1790-new	6" UPVC for road crossing (sleeves)at station 1+000	12d	100%	22-Apr-14 A	28-Apr-14 A	
DSR1796-new	8" UPVC for Sewer Pipe Line at station 1+100	13d	100%	22-Apr-14 A	30-Apr-14 A	
DSR1798-new	1000 mm Dia Sewer Manhole at station 1+000 ,1+100,1+300	12d	100%	22-Apr-14 A	20-May-14 A	
DSR1795-new	8" UPVC for Sewer Pipe Line at station 1+000	13d	100%	28-Apr-14 A	28-Apr-14 A	
DSR1785-new	6" UPVC for road crossing (sleeves) at station 0+720	13d	100%	05-May-14 A	06-May-14 A	
DSR1797-new	8" UPVC for Sewer Pipe Line at station 1+300	13d	100%	07-May-14 A	14-May-14 A	
DSR1750	New Pipe Culvert 800mm @ St. 0+860	12d	100%	15-May-14 A	16-Aug-14 A	
DSR1790	20 cm Thick Base Course- Second Layer	14d	100%	19-May-14 A	16-Jun-14 A	
Asphalt Works From St. 0+100 To St. 1+280		6d		06-Jun-14 A	19-Jun-14 A	
DSR1800	7 cm Asphalt Binder Course Including Prime Coat	6d	100%	06-Jun-14 A	19-Jun-14 A	

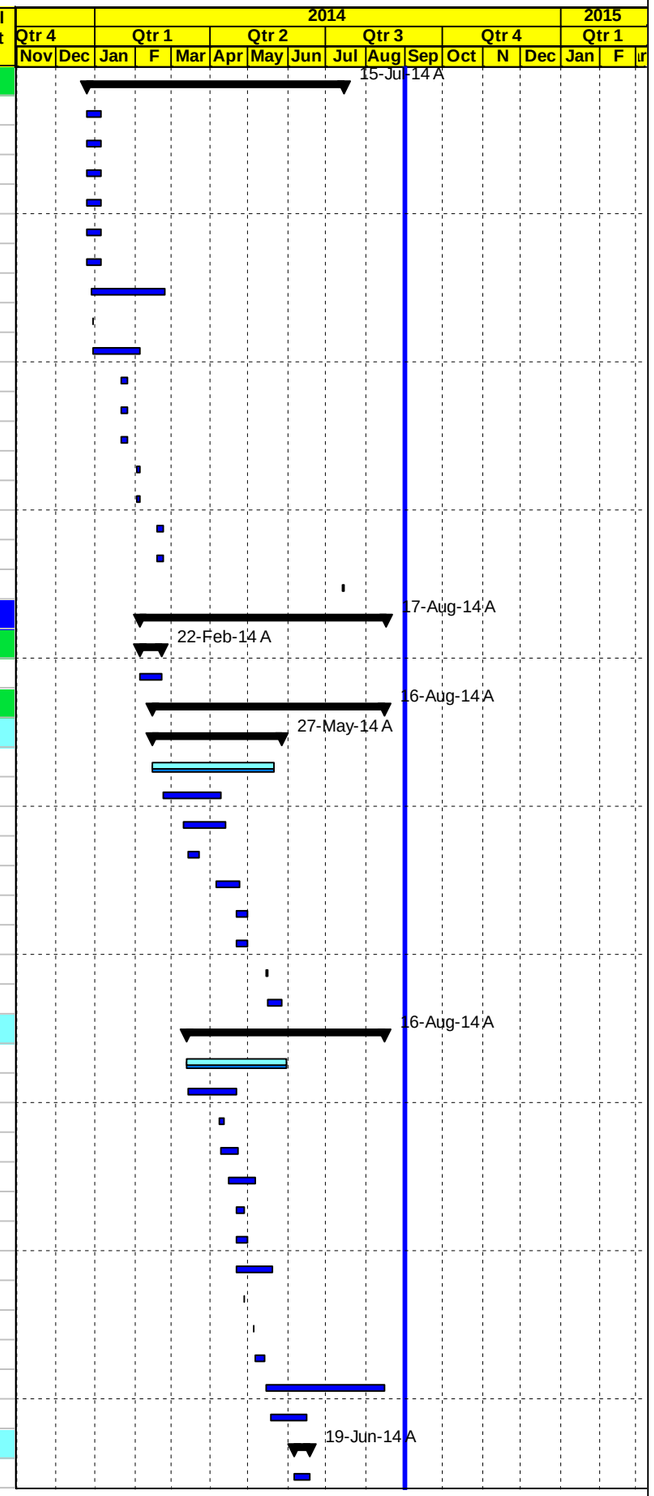

Milestone Early Bar | Actual Level of Effort | Level of Effort
Actual Work | Early Bar | Summary
Milestone Actual | Critical Bar

Date	Revision	Checked	Approved
04-Sep-14			

APCO/ArCon CONSTRUCTION AND SERVICES

Construction Program
Completed & In Progress Activities

T.O14
Multiple Roads Project North (II)

Activity ID	Activity Name	Original Duration	Activity % Complete	Start	Finish	Total Float
From St. 1+280 To St. 1+730 Area C		164d		13-Apr-14 A	18-Jul-14 A	
DSR1810	Relocation Exist. Utilities ,Maintain traffic control & safety Plan (totally closed)	60d	100%	13-Apr-14 A	21-Jun-14 A	
DSR1850	Road Excavation Including (Cut/Fill) Up to Finish Sub Grade Level	17d	100%	15-Apr-14 A	05-May-14 A	
DSR1950-new	Filling horizontal Layers	9d	100%	01-May-14 A	09-May-14 A	
DSR1900	20 cm Thick Topping Layer/ Pulverization	13d	100%	05-May-14 A	17-May-14 A	
DSR1955-new	6" UPVC for road crossing (sleeves) at station 1+460	2d	100%	10-May-14 A	11-May-14 A	
DSR1880	Pipe Culvert 1000mm @ St. 1+480 length 16 m	12d	100%	27-May-14 A	15-Jun-14 A	
DSR1870	Retaining wall from St. 1+470to 1+505 LHS	22d	100%	04-Jun-14 A	21-Jun-14 A	
DSR1910	20 cm Thick Base Course- First Layer	13d	100%	05-Jun-14 A	25-Jun-14 A	
DSR1890	Retaining wall from St. 1+300 to 1+310	5d	100%	05-Jun-14 A	22-Jun-14 A	
DSR1920	20 cm Thick Base Course- Second Layer	13d	100%	11-Jun-14 A	29-Jun-14 A	
DSR1930	7 cm Asphalt Binder Course Including Prime Coat	2d	100%	18-Jun-14 A	18-Jul-14 A	
From St. 1+730 To St. 2+180 Area C		111d		01-May-14 A	31-Jul-14 A	
DSR1940	Relocation Exist. Utilities , Maintain traffic control & safety Plan (totally closed)	50d	100%	01-May-14 A	23-Jun-14 A	
DSR1980	Road Excavation Including (Cut/Fill) Up to Finish Sub Grade Level	19d	100%	03-May-14 A	17-May-14 A	
DSR2030-new	Filling horizontal Layers	9d	100%	10-May-14 A	25-May-14 A	
DSR2020	20 cm Thick Topping Layer/ Pulverization	13d	100%	15-May-14 A	10-Jun-14 A	
DSR2030	20 cm Thick Base Course- First Layer	13d	100%	01-Jun-14 A	18-Jun-14 A	
DSR2265-new	Retaining wall from St. 1+665to 1+760 LHS	12d	100%	02-Jun-14 A	11-Jul-14 A	
DSR1990	Pipe Culvert 600mm @ St. 1+995	9d	100%	10-Jun-14 A	31-Jul-14 A	
DSR2040	20 cm Thick Base Course- Second Layer	13d	100%	10-Jun-14 A	30-Jun-14 A	
DSR2266-new	6" UPVC for road crossing (sleeves)) at station 1+880	13d	100%	23-Jun-14 A	24-Jun-14 A	
DSR2050	7 cm Asphalt Binder Course Including Prime Coat	2d	100%	23-Jun-14 A	09-Jul-14 A	
Miscellaneous Works		68d		24-May-14 A	17-Aug-14 A	
DSR1885-new10	Step Barrier Beam St. 1+300 to 1+880	5d	100%	24-May-14 A	02-Aug-14 A	
DSR1885-new	Concrete Step Barrier	21d	100%	25-May-14 A	02-Aug-14 A	
DSR1765-new	Concrete Ditch, Protections and Others	30d	100%	21-Jun-14 A	16-Aug-14 A	
DSR1925	3" Water Pipeline (0+410 to 1+100)	10d	100%	05-Jul-14 A	16-Aug-14 A	
DSR2160	7 cm and 5 cm Asphalt Wearing Course Including tack Coat	8d	100%	04-Aug-14 A	09-Aug-14 A	
DSR2175	Guard Rail	5d	100%	10-Aug-14 A	17-Aug-14 A	
DSR2250	Road marking and traffic signs	8d	100%	10-Aug-14 A	17-Aug-14 A	
PROJECT 02 Post Construction Phase		22d		19-Aug-14 A	20-Aug-14 A	
DSR2220	Walk Through & Punch List	7d	100%	19-Aug-14 A	19-Aug-14 A	
DSR2230	Start Demoblization	1d	100%	20-Aug-14 A	20-Aug-14 A	
DSR2240	Start preparation as built drawings	0d	100%		20-Aug-14 A	
Post Construction Phase		0d				0d
Post Submittals		0d				0d

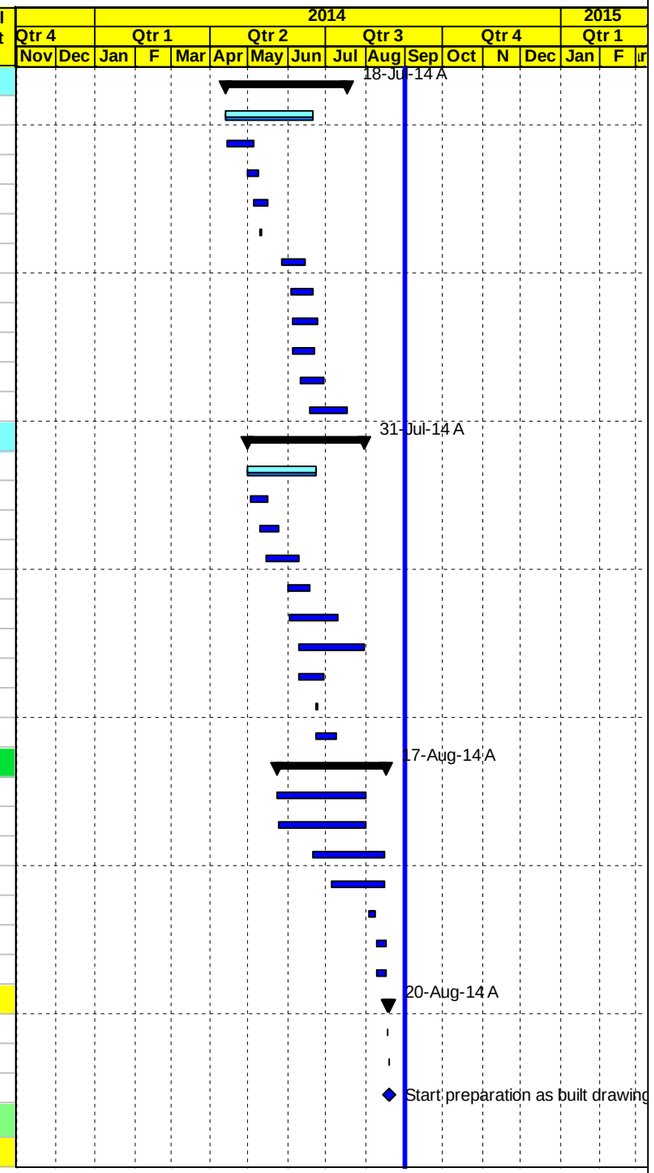

Milestone Early Bar | Actual Level of Effort | Level of Effort
Actual Work | Early Bar | Summary
Milestone Actual | Critical Bar

Date	Revision	Checked	Approved
04-Sep-14			

C | Progress S-Curve Versus Actual

Construction Progress S-Curve

Total Contract Value	**$**	**16,495,593**
Total Contract Value (Day Work Not Included):	**$**	**16,195,593**
Total Contract Value (VO3-BL2):	**$**	**15,007,339**
Total Contract Value (VO4):	**$**	**14,788,229**
Project Duration :	**365 Calender Days**	
Time Extension	**35 Calender Days**	
Revised Project Duration :	**400 Calender Days**	
NTP Date:	**3-Dec-13**	

*** Day Work Not Included**

	December. 2013	January. 2014	February. 2014	March. 2014	April. 2014	May. 2014	June. 2014	July. 2014	August. 2014	September. 2014	October. 2014	November. 2014	December. 2014	January. 2015	TOTAL
Planned Value	$ 517,406	$ 124,250	$ 361,014	$ 886,265	$ 1,739,223	$ 1,847,417	$ 2,293,757	$ 1,891,477	$ 1,816,718	$ 926,901	$ 795,463	$ 2,870,274	$ 125,430		$ 16,195,593
Planned Value (CUM)	$ 517,406	$ 641,656	$ 1,002,670	$ 1,888,935	$ 3,628,158	$ 5,475,574	$ 7,769,331	$ 9,660,808	$ 11,477,525	$ 12,404,427	$ 13,199,889	$ 16,070,163	$ 16,195,593	$ 16,195,593	
% Planned	3.2%	0.8%	2.23%	5.5%	10.7%	11.4%	14.2%	11.7%	11.2%	5.7%	4.9%	17.7%	0.8%	0.0%	**100%**
% Planned (CUM)	3.19%	3.96%	6.2%	11.7%	22.4%	33.8%	48.0%	59.7%	70.9%	76.6%	81.5%	99.2%	100.0%	100.0%	
Planned Value (Baseline2)	$ 483,829	$ 222,060	$ 206,794	$ 394,566	$ 1,070,404	$ 811,033	$ 1,223,833	$ 1,491,077	$ 2,198,757	$ 1,535,359	$ 1,129,179	$ 886,837	$ 3,228,181	$ 125,430	**$ 15,007,339**
Planned Value (CUM)	$ 483,829	$ 705,889	$ 912,683	$ 1,307,249	$ 2,377,653	$ 3,188,686	$ 4,412,519	$ 5,903,596	$ 8,102,353	$ 9,637,711	$ 10,766,891	$ 11,653,727	$ 14,881,909	$ 15,007,339	
% Planned	3.2%	1.5%	1.4%	2.6%	7.1%	5.4%	8.2%	9.9%	14.7%	10.2%	7.5%	5.9%	21.5%	0.8%	**100.00%**
% Planned (CUM) BL2	3.2%	4.7%	6.1%	8.7%	15.8%	21.2%	29.4%	39.3%	54.0%	64.2%	71.7%	77.7%	99.2%	100.0%	
Actual Value	$ 483,829	$ 222,060	$ 206,794	$ 394,566	$ 1,070,404	$ 811,033	$ 1,223,833	$ 955,133	$ 1,741,196						$ 7,108,848
Actual Value (CUM)	$ 483,829	$ 705,889	$ 912,683	$ 1,307,249	$ 2,377,653	$ 3,188,686	$ 4,412,519	$ 5,367,652	$ 7,108,848						
% Actual	3.3%	1.5%	1.4%	2.7%	7.2%	5.5%	8.3%	6.5%	11.8%						48.1%
% Actual (CUM)	3.3%	4.8%	6.2%	8.8%	16.1%	21.6%	29.8%	36.3%	48.1%						

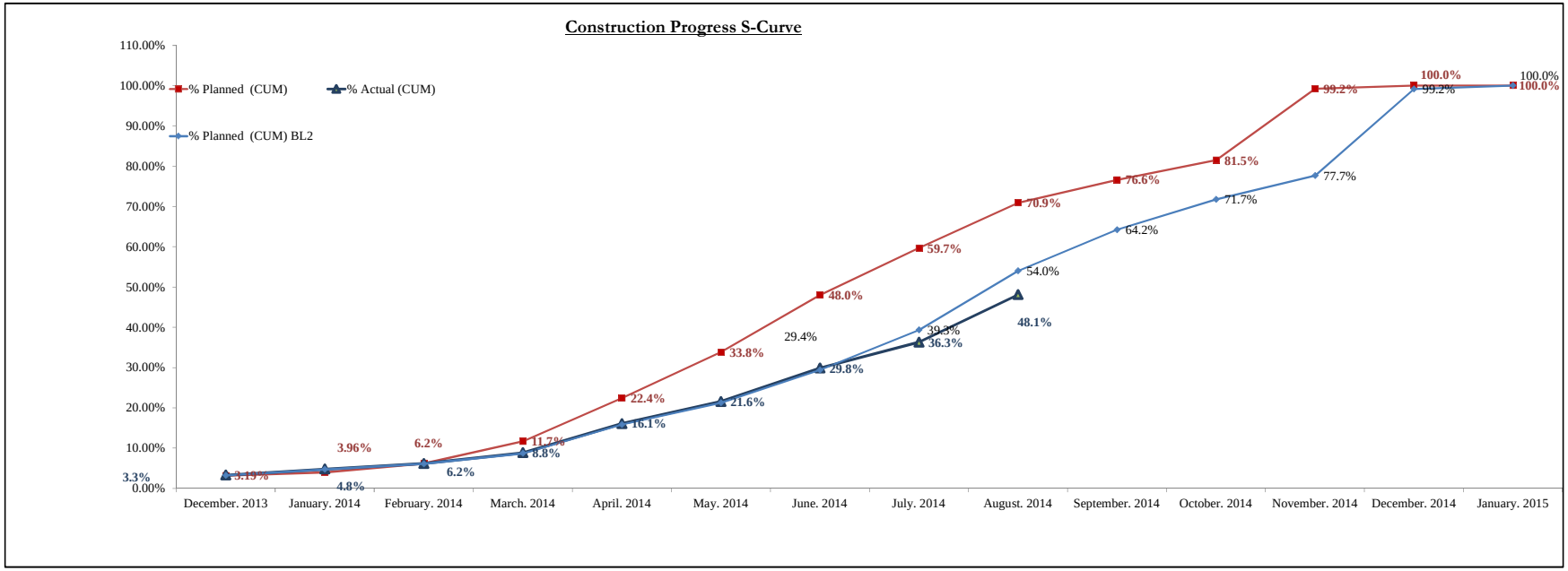

Construction Progress S-Curve

Total Contract Value (Day Work Not Included):	**$ 13,170,228**
Total Contract Value (VO3-BL-2):	**$ 12,743,361**
Project Duration :	**365 Calender Days**
Time Extension	**35 Calender Days**
Revised Project Duration :	**400 Calender Days**
NTP Date:	**3-Dec-13**

*** Day Work Not Included**

	December. 2013	January. 2014	February. 2014	March. 2014	April. 2014	May. 2014	June. 2014	July. 2014	August. 2014	September. 2014	October. 2014	November. 2014	December. 2014	January. 2015	TOTAL
Planned Value	$ 408,220	$ 106,363	$ 241,188	$ 588,675	$ 1,041,307	$ 1,452,029	$ 1,809,384	$ 988,276	$ 1,816,718	$ 926,901	$ 795,463	$ 2,870,274	$ 125,430		$ 13,170,228
Planned Value (CUM)	$ 408,220	$ 514,583	$ 755,771	$ 1,344,446	$ 2,385,753	$ 3,837,782	$ 5,647,166	$ 6,635,442	$ 8,452,160	$ 9,379,061	$ 10,174,524	$ 13,044,798	$ 13,170,228	$ 13,044,798	
% Planned	3.1%	0.8%	1.83%	4.5%	7.9%	11.0%	13.7%	7.5%	13.8%	7.0%	6.0%	21.8%	1.0%	0.0%	**100%**
% Planned (CUM)	3.1%	3.9%	5.7%	10.2%	18.1%	29.1%	42.9%	50.4%	64.2%	71.2%	77.3%	99.0%	100.0%	100.0%	
Planned Value (Baseline2)	$ 391,915	$ 198,722	$ 191,066	$ 316,990	$ 904,833	$ 624,160	$ 552,119	$ 1,082,500	$ 1,576,069	$ 1,535,359	$ 1,129,179	$ 886,837	$ 3,228,181	$ 125,430	**$ 12,743,361**
Planned Value (CUM)	$ 391,915	$ 590,637	$ 781,703	$ 1,098,693	$ 2,003,526	$ 2,627,686	$ 3,179,805	$ 4,262,305	$ 5,838,375	$ 7,373,733	$ 8,502,913	$ 9,389,750	$ 12,617,931	$ 12,743,361	
% Planned	3.1%	1.6%	1.5%	2.5%	7.1%	4.9%	4.3%	8.5%	12.4%	12.0%	8.9%	7.0%	25.3%	1.0%	**100.00%**
% Planned (CUM) BL2	3.1%	4.6%	6.1%	8.6%	15.7%	20.6%	25.0%	33.4%	45.8%	57.9%	66.7%	73.7%	99.0%	100.0%	
Actual Value	**$ 391,915**	**$ 198,722**	**$ 191,066**	**$ 316,990**	**$ 904,833**	**$ 624,160**	**$ 552,119**	**$ 586,476**	**$ 1,297,700**						**$ 5,063,981**
Actual Value (CUM)	**$ 391,915**	**$ 590,637**	**$ 781,703**	**$ 1,098,693**	**$ 2,003,526**	**$ 2,627,686**	**$ 3,179,805**	**$ 3,766,281**	**$ 5,063,981**						
% Actual	**3.1%**	**1.6%**	**1.5%**	**2.5%**	**7.1%**	**4.9%**	**4.3%**	**4.6%**	**10.2%**						**39.74%**
% Actual (CUM)	**3.1%**	**4.6%**	**6.1%**	**8.6%**	**15.7%**	**20.6%**	**25.0%**	**29.6%**	**39.7%**						

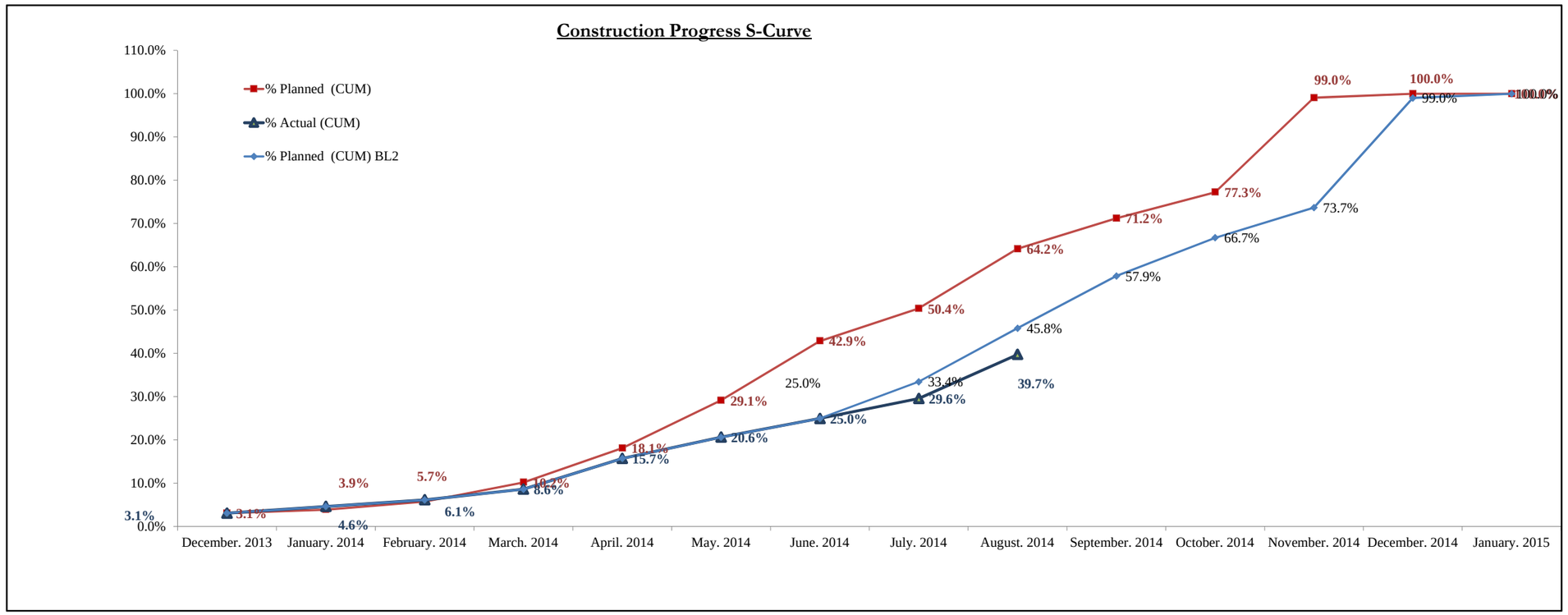

Construction Progress S-Curve

Total Contract Value (Day Work Not Included):	**$**	**3,025,365**
Total Contract Value (VO3-BL2)	**$**	**2,263,977**
Total Contract Value (VO4)	**$**	**2,044,867**
Project Duration :	**240 Calender Days**	
Time Extension	**21 Calender Days**	
Revised Project Duration :	**261 Calender Days**	
NTP Date:	**3-Dec-13**	

*** Day Work Not Included**

	December. 2013	January. 2014	February. 2014	March. 2014	April. 2014	May. 2014	June. 2014	July. 2014	August. 2014	TOTAL
Planned Value	$ 109,186	$ 17,887	$ 119,825	$ 297,589	$ 697,916	$ 395,388	$ 484,373	$ 903,200		$ 3,025,364
Planned Value (CUM)	$ 109,186	$ 127,073	$ 246,898	$ 544,487	$ 1,242,403	$ 1,637,791	$ 2,122,164	$ 3,025,364	$ 3,025,364	
% Planned	3.6%	0.6%	3.96%	9.8%	23.1%	13.1%	16.0%	29.9%	0.0%	**100%**
% Planned (CUM)	3.6%	4.2%	8.2%	18.0%	41.1%	54.1%	70.1%	100.0%	100.0%	
Planned Value (Baseline2)	$ 91,915	$ 23,337	$ 15,728	$ 77,576	$ 165,571	$ 186,873	$ 671,713	$ 408,577	$ 622,687	**$ 2,263,977**
Planned Value (CUM)	$ 91,915	$ 115,252	$ 130,980	$ 208,556	$ 374,127	$ 561,000	$ 1,232,713	$ 1,641,290	$ 2,263,977	
% Planned	4.1%	1.0%	0.7%	3.4%	7.3%	8.3%	29.7%	18.0%	27.5%	**100.00%**
% Planned (CUM) BL2	4.1%	5.1%	5.8%	9.2%	16.5%	24.8%	54.4%	72.5%	100.0%	
Actual Value	$ 91,915	$ 23,337	$ 15,728	$ 77,576	$ 165,571	$ 186,873	$ 671,713	$ 368,658	$ 443,496	**$ 2,044,867**
Actual Value (CUM)	$ 91,915	$ 115,252	$ 130,980	$ 208,556	$ 374,127	$ 561,000	$ 1,232,713	$ 1,601,371	$ 2,044,867	
% Actual	4.5%	1.1%	0.8%	3.8%	8.1%	9.1%	32.8%	18.0%	21.7%	**100.0%**
% Actual (CUM)	4.5%	5.6%	6.4%	10.2%	18.3%	27.4%	60.3%	78.3%	100.0%	

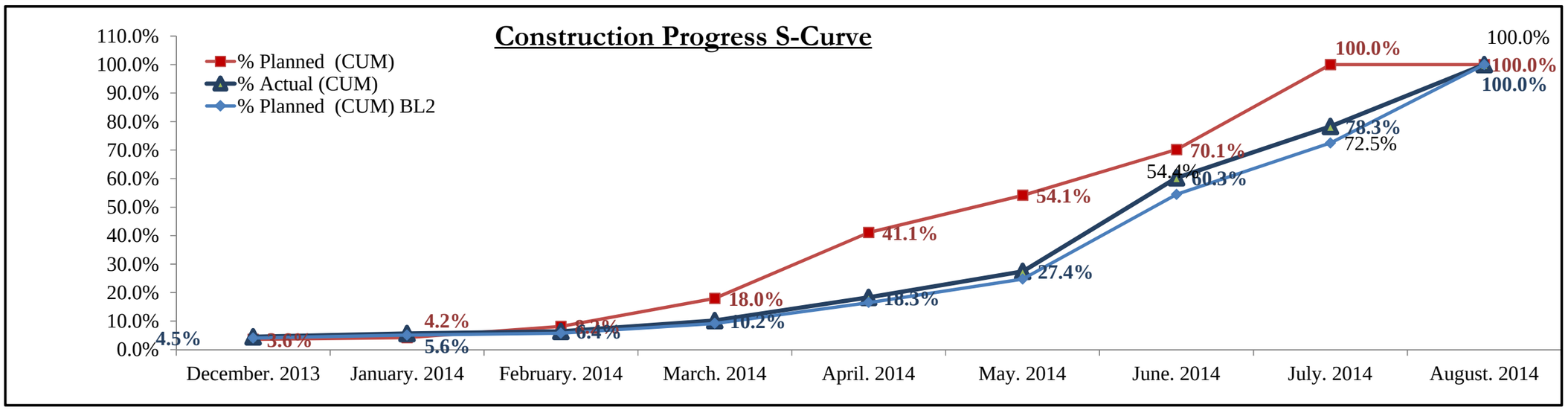

D | Site Memos Log

USAID WEST BANK/ GAZA
INFRASTRUCTURE NEEDS PROGRAM INPII
CONTRACT NO. AID-294-I-12-00005
TASK ORDER #14, MULTIPLE ROADS PROJECT(North II)
Site Memo Log (C-E)

SUBMITTAL				TRACKING DATES	
Spec. No.	Submittal No	Subject	Project	Submitted on (M/D/Y)	Remarks
	SM-13-00014-NAB-C-E-001	Revised Plans and Cross Sections from Sta.4+160 to Sta.5+450 -Project 01	NAB	12/23/13	Other
	SM-13-00014-NAB-C-E-002	Contradiction between SD review comment and Design Drawing -Project 01	NAB	04/12/14	Other
	SM-13-00014-NAB-C-E-003	Construction of concrete retaining walls from sta. 1+720 to sta. 1+750 RHS and from sta. 1+865 to sta. 1+935 RHS, Project #1	NAB	05/27/14	Other
	SM-13-00014-NAB-C-E-004	Box Culvert at Sta.3+610- Nablus Der Sharaf -Beit Iba Road -Project 01	NAB	06/04/14	Other
	SM-13-00014-NAB-C-E-005	Design center line from Sta.0+000 to Sta.2+000	NAB	06/11/14	Other
	SM-13-00014-NAB-C-E-006	Concrete work for side walk from St.2+000 to Sta.3+000	NAB	06/12/14	Record of Joint Walkthrough
	SM-13-00014-NAB-C-E-007	Existing Steel Container at sta.1+850 LHS	NAB	06/17/14	Other
	SM-13-00014-NAB-C-E-008	Delays in Relocation High Voltage Tower at Project 01	NAB	07/09/14	Other
	SM-13-00014-NAB-C-E-009	Quality of concrete Retaining Wall finish at Project 01)	NAB	07/14/14	Other
	SM-13-00014-NAB-C-E-010	Unsafe Condition at Project 01	NAB	07/27/14	Other

USAID WEST BANK/ GAZA
INFRASTRUCTURE NEEDS PROGRAM INPII
CONTRACT NO. AID-294-I-12-00005
TASK ORDER #14, MULTIPLE ROADS PROJECT (North II)
Site Memo Log (E-C)

SUBMITTAL				TRACKING DATES	
Spec. No.	Submittal No	Subject	Project	Submitted on (M/D/Y)	Remarks
	SM-13-00014-NAB-E-C-001	Revised Plans and Cross Sections from Sta.4+160 to Sta.5+450	NAB	12/09/13	Site Instruction
	SM-13-00014-DSR-E-C-002	Modified Plan and Profile of Project 02 (Deir Sharaf Tulkarem)Road	DSR	01/23/14	Site Instruction
	SM-13-00014-NAB-E-C-003	Unauthorized Dumping of Excavated Materials -Project 01	NAB	01/26/14	Site Instruction
	SM-13-00014-DSR-E-C-004	Safety Enhancement at Project 02 Detour	DSR	02/10/14	Site Instruction
	SM-13-00014-MRNII-E-C-005	Required Approvals for Traffic Control Plan	MRNII	02/17/14	Site Instruction
	SM-13-00014-MRNII-E-C-006	Relocation of the Existing Electrical Utilities -Project 01 & Project 02	MRNII	02/18/14	Site Instruction
	SM-13-00014-NAB-E-C-007	Soil Improvement under the Retaining Wall at Project 01-NAB	NAB	03/04/14	Site Instruction
	SM-13-00014-NAB-E-C-008	Providing House Connection for Sewer Line at Project 01-NAB	NAB	03/10/14	Site Instruction
	SM-13-00014-NAB-E-C-009	Construction of Sewer Pipeline Project 01	NAB	03/10/14	Site Instruction
	SM-13-00014-NAB-E-C-010	Installation of 12" Water Steel Pipeline at Project 01	NAB	03/11/14	Site Instruction
	SM-13-00014-NAB-E-C-011	Replacement of the Concrete Parapet with CHB Parapet at Project 01	NAB	03/11/14	Site Instruction
	SM-13-00014-NAB-E-C-012	Sarra Detour Enhancement at Project 01-NAB	NAB	03/12/14	Site Instruction
	SM-13-00014-DSR-E-C-013	Revised Plan of Project No. 02 from Sta. 0+790 to Sta. 0+890	DSR	03/20/14	Site Instruction
	SM-13-00014-NAB-E-C-014	Revised Alignment from Sta.0+000 to Sta.2+060 at Project 01	NAB	03/25/14	Site Instruction
	SM-13-00014-NAB-E-C-015	Soil Replacement and Improvement at Project 01	NAB	03/26/14	Record of Verbal Site Instruction
	SM-13-00014-DSR-E-C-016	Soil Replacement and Improvement at Project 02	DSR	03/26/14	Record of Verbal Site Instruction
	SM-13-00014-DSR-E-C-017	Perform Infrastructure Works at Project 02	DSR	03/27/14	Site Instruction
	SM-13-00014-NAB-E-C-018	Perform and Connect 8" diameter UPVC Pipeline to the Existing Sewage Manholes at Project 01-NAB	NAB	03/30/14	Site Instruction
	SM-13-00014-NAB-E-C-019	Rehabilitation of the Temporary Detour (Sarra Detour) at Project 01-NAB	NAB	03/30/14	Site Instruction
	SM-13-00014-NAB-E-C-020	Proposed 3" Water Pipeline at Project 01	NAB	04/02/14	Site Instruction
	SM-13-00014-NAB-E-C-021	Closing for SM-13-00014-MRNII-C-E-002-(Contradiction between SD review comments and Design Drawing, Project 01)	NAB	04/14/14	Other
	SM-13-00014-NAB-E-C-022	Quality of Stones Used in Stonewall Construction at Project 01	NAB	04/17/14	Site Instruction
	SM-13-00014-NAB-E-C-023	Road Crossing (Sleeves) at Project # 1	NAB	04/17/14	Site Instruction
	SM-13-00014-NAB-E-C-024	Construction of Retaining Wall and RC Stair at Project #01	NAB	04/21/14	Site Instruction
	SM-13-00014-NAB-E-C-025	Construction of Stone Wall and RC Stair at Project 01	NAB	04/22/14	Site Instruction
	SM-13-00014-NAB-E-C-026	Temporary Access for Existing Building at Project 01	NAB	04/28/14	Record of Unsafe Condition
	SM-13-00014-DSR-E-C-027	Unsafe Condition Observed at Project 02	DSR	04/30/14	Record of Unsafe Condition
	SM-13-00014-NAB-E-C-028	Replace 3" Steel Water Pipe by 2" Galvanized Steel Pipe at Project 01	NAB	05/08/14	Site Instruction
	SM-13-00014-NAB-E-C-029	Slow Rate of Progress and Delays at Project 01	NAB	05/13/14	Site Instruction
	SM-13-00014-DSR-E-C-030	Limits of Construction at Project 02	DSR	05/15/14	Site Instruction
	SM-13-00014-NAB-E-C-031	Submitting Shop Drawing for the Intersection at Sta.2+000 -Project 01	NAB	05/19/14	Site Instruction
	SM-13-00014-NAB-E-C-032	Installing Precast Concrete Manholes -Project 01	NAB	05/19/14	Site Instruction
	SM-13-00014-DSR-E-C-033	Step Barrier Construction at Project 02	DSR	05/21/14	Site Instruction

USAID WEST BANK/ GAZA
INFRASTRUCTURE NEEDS PROGRAM INPII
CONTRACT NO. AID-294-I-12-00005
TASK ORDER #14, MULTIPLE ROADS PROJECT (North II)
Site Memo Log (E-C)

SUBMITTAL				TRACKING DATES	
Spec. No.	Submittal No	Subject	Project	Submitted on (M/D/Y)	Remarks
	SM-13-00014-DSR-E-C-034	Increasing Width for the paved Shoulder at Project 02	DSR	05/21/14	Site Instruction
	SM-13-00014-DSR-E-C-035	Shop Drawing of the Retaining Wall at Project 02	DSR	05/22/14	Site Instruction
	SM-13-00014-NAB-E-C-036	Roundabout at Deir Sharaf Intersection at Project 01	NAB	05/29/14	Site Instruction
	SM-13-00014-NAB-E-C-037	Box Culvert at Sta.3+610 at Project 01	NAB	06/05/14	Site Instruction
	SM-13-00014-NAB-E-C-038	Retaining Wall from Sta.3+217 to Sta.3+229 LHS at Project 01	NAB	06/08/14	Site Instruction
	SM-13-00014-NAB-E-C-039	Closing for SM-13-00014-MRNII-C-E-003 at Project 01	NAB	06/09/14	Site Instruction
	SM-13-00014-NAB-E-C-040	Judicial Response (Weighbridges at Sta.4+130 RHS)	NAB	06/09/14	Site Instruction
	SM-13-00014-NAB-E-C-041	Response to Contractor's Site Memo SM-13-00014-NAB-C-E-005	NAB	06/12/14	Site Instruction
	SM-13-00014-NAB-E-C-042	Lighting System at Project # 01	NAB	06/15/14	Site Instruction
	SM-13-00014-NAB-E-C-043	ICA Approval for the Roundabout at Sta.0+000 at Project 01	NAB	06/23/14	Site Instruction
	SM-13-00014-NAB-E-C-044	Quality of Concrete Retaining Wall Finish at Project 01	NAB	06/23/14	Record of Non Quality Compliance
	SM-13-00014-DSR-E-C-045	Poor Quality of Concrete Step Barrier at Project 02	DSR	06/30/14	Record of Non Quality Compliance
	SM-13-00014-MRNII-E-C-046	Night Shift Working Plan at MRNII	MRNII	07/06/14	Site Instruction
	SM-13-00014-NAB-E-C-047	Unsafe conditions observed at Project 01	NAB	07/08/14	Record of Unsafe Condition
	SM-13-00014-NAB-E-C-048	Delay in the Relocation of High Voltage Towers at Project 01	NAB	07/09/14	Site Instruction
	SM-13-00014-NAB-E-C-049	Quality of Concrete Retaining Wall Finish at Project 01	NAB	07/15/14	Site Instruction
	SM-13-00014-NAB-E-C-050	Curing of Retaining Wall at Project 01	NAB	07/24/14	Site Instruction /Record of Unsafe Condition /Record of Non Quality Compliance
	SM-13-00014-NAB-E-C-051	Unsafe Condition at Project 01	NAB	07/24/14	Site Instruction /Record of Unsafe Condition
	SM-13-00014-NAB-E-C-052	Limits of Construction at Project 02	NAB	07/27/14	Site Instruction
	SM-13-00014-NAB-E-C-053	Road Crossing (sleeves) at Project 01	NAB	07/27/14	Site Instruction
	SM-13-00014-NAB-E-C-054	Construction of Sewer Pipeline in the Roundabout at Project 01	NAB	07/27/14	Site Instruction
	SM-13-00014-NAB-E-C-055	Construction of Sewer Pipeline at Project 01	NAB	08/03/14	Site Instruction
	SM-13-00014-NAB-E-C-056	Letters from MoPWH and Der Sharaf Council- Public Inconvenience	NAB	08/05/14	Site Instruction
	SM-13-00014-NAB-E-C-057	Installation of Sewer Manhole Covers from St. 2+100 to 2+400- Project 01	NAB	08/06/14	Record of Unsatisfactory Work Practice
	SM-13-00014-NAB-E-C-058	ICA Approval for installing Lamp- Posts at Der sharaf Intersection- Project 01	NAB	08/06/14	Site Instruction
	SM-13-00014-DSR-E-C-059	Initial Punch List for Project 02	DSR	08/10/14	Site Instruction
	SM-13-00014-NAB-E-C-060	Construction of 2" Galvanized Schedule 40 Steel Pipe at Project 01	NAB	08/11/14	Site Instruction

USAID WEST BANK/ GAZA
INFRASTRUCTURE NEEDS PROGRAM INPII
CONTRACT NO. AID-294-I-12-00005
TASK ORDER #14, MULTIPLE ROADS PROJECT (North II)
Site Memo Log (E-C)

SUBMITTAL				TRACKING DATES	
Spec. No.	Submittal No	Subject	Project	Submitted on (M/D/Y)	Remarks
	SM-13-00014-NAB-E-C-061	12" Steel Water Pipeline Connections to Existing 12" Ductile Pipeline Project 01	NAB	08/18/14	Site Instruction
	SM-13-00014-NAB-E-C-062	Judicial Response (Weighbridges at Sta.4+130 RHS) -Project 01	NAB	08/21/14	Site Instruction
	SM-13-00014-NAB-E-C-063	Letter from MoPWH –General Safety Issues –Project 01	NAB	08/25/14	Site Instruction
	SM-13-00014-DSR-E-C-064	Letter from Der Sharaf Council -Citizen Complaints at Project 02	DSR	08/25/14	Site Instruction

E | Inspection Requests Log

USAID WEST BANK/ GAZA
INFRASTRUCTURE NEEDS PROGRAM INPII
CONTRACT NO. AID-294-I-12-00005
TASK ORDER #14, Nablus- Beit Iba-Deir Sharaf Road
Inspection Request Log - Project 01

SUBMITTAL			TRACKING DATES				Approval Status
Spec. No.	Submittal No	Description	Submitted on (M/D/Y)	Date Inspection Required	Returned on (M/D/Y)	Review Days	(A,B,C,D,E)
	IR-13-00014-NAB-001-A	Implementation of traffic control plan , from st.0+020 to Sta. 3+000	01/19/14	01/19/14	01/20/14	1	C
	IR-13-00014-NAB-001-B	Implementation of traffic control plan , from st.0+020 to Sta. 3+000	01/22/14	01/22/14	01/23/14	1	A
	IR-13-00014-NAB-002-A	Setting out center line , designed control point	01/20/14	01/20/14	01/21/14	1	A
	IR-13-00014-NAB-003-A	Check bench mark , from Sta. 2+000 to Sta. 2+600	01/22/14	01/22/14	01/23/14	1	A
	IR-13-00014-NAB-004-A	Check natural ground level , from Sta. 2+000 to Sta. 2+600	01/23/14	01/23/14	01/23/14	0	C
	IR-13-00014-NAB-005-A	Start excavation , removal of asphalt layer at LHS from Sta. 2+020 to Sta.2+240	01/23/14	01/23/14	01/23/14	0	A
	IR-13-00014-NAB-006-A	Start excavation , removal of asphalt layer at RHS from Sta. 2+020 to Sta.2+280	02/02/14	02/02/14	02/02/14	0	A
	IR-13-00014-NAB-007-A	Widening at RHS from Sta. 2+280 to 2+540	02/02/14	02/02/14	02/02/14	0	C
	IR-13-00014-NAB-007-B	Widening at RHS from Sta. 2+280 to 2+540	02/09/14	02/09/14	02/09/14	0	C
	IR-13-00014-NAB-007-C	Widening at RHS from Sta. 2+280 to 2+540	02/10/14	02/10/14	02/10/14	0	A
	IR-13-00014-NAB-008-A	Start excavation , removal of asphalt layer at LHS from Sta. 2+280 to Sta.2+540	02/02/14	02/02/14	02/02/14	0	C
	IR-13-00014-NAB-008-B	Start excavation , removal of asphalt layer at LHS from Sta. 2+280 to Sta.2+540	02/09/14	02/09/14	02/09/14	0	C
	IR-13-00014-NAB-008-C	Start excavation , removal of asphalt layer at LHS from Sta. 2+280 to Sta.2+540	02/10/14	02/10/14	02/10/14	0	A
	IR-13-00014-NAB-009-A	Check the sewer alignment from Sta . 2+080 to 2+280	02/09/14	02/09/14	02/09/14	0	C
	IR-13-00014-NAB-009-B	Check the sewer alignment from Sta . 2+080 to 2+281	02/10/14	02/10/14	02/10/14	0	A
	IR-13-00014-NAB-010-A	Check the excavation, elevation and dimensions for sewer line trench, from Manhole 13- Manhole 12.	02/10/14	02/10/14	02/10/14	0	A
	IR-13-00014-NAB-011-A	Check bedding materials, installation of pipes 12”according to level , from Manhole 12- Manhole 13	02/10/14	02/10/14	02/10/14	0	A
	IR-13-00014-NAB-012-A	Check the excavation, elevation and dimensions for sewer line trench, from Manhole 12- Manhole 09.	02/10/14	02/10/14	02/10/14	0	A
	IR-13-00014-NAB-013-A	Check bedding materials, installation of pipes 12”according to level , from Manhole 12- Manhole 09	02/11/14	02/11/14	02/11/14	0	A
	IR-13-00014-NAB-014-A	Check the excavation, elevation and dimensions for sewer line trench, from Manhole 08- Manhole 07.	02/11/14	02/11/14	02/11/14	0	C
	IR-13-00014-NAB-014-B	Check the excavation, elevation and dimensions for sewer line trench, from Manhole 08- Manhole 07.	02/12/14	02/12/14	02/12/14	0	A
	IR-13-00014-NAB-015-A	Check bedding materials, installation of pipes 12”according to level , from Manhole 09- Manhole 07	02/11/14	02/11/14	02/11/14	0	A
	IR-13-00014-NAB-016-A	Check the excavation, elevation and dimensions for sewer line trench, from Manhole 06- Manhole 05.	02/11/14	02/11/14	02/11/14	0	C
	IR-13-00014-NAB-016-B	Check the excavation, elevation and dimensions for sewer line trench, from Manhole 06- Manhole 05.	02/13/14	02/13/14	02/13/14	0	A
	IR-13-00014-NAB-017-A	Check the excavation, elevation and dimensions for sewer line trench, from Manhole 05- Manhole 04.	02/12/14	02/12/14	02/12/14	0	A
	IR-13-00014-NAB-018-A	Check the excavation, elevation and dimensions for sewer line trench, from Manhole 04- Manhole 03.	02/12/14	02/12/14	02/12/14	0	A
	IR-13-00014-NAB-019-A	Check bedding materials, installation of pipes 12”according to level , from Manhole 05- Manhole 04	02/12/14	02/12/14	02/13/14	1	A
	IR-13-00014-NAB-020-A	Check bedding materials, installation of pipes 12”according to level , from Manhole 04- Manhole 03	02/13/14	02/13/14	02/13/14	0	A
	IR-13-00014-NAB-021-A	Check the excavation, elevation and dimensions for sewer line trench, from Manhole 03- Manhole 02.	02/13/14	02/13/14	02/13/14	0	A
	IR-13-00014-NAB-022-A	Check and approve alignment of storm water from Sta. 2+080 to Sta. 2+580	02/13/14	02/13/14	02/13/14	0	A
	IR-13-00014-NAB-023-A	Check bedding materials, installation of pipes 12”according to level , from Manhole 07- Manhole 06, and M 03- M02	02/13/14	02/13/14	02/13/14	0	A
	IR-13-00014-NAB-024-A	Check excavation, elevation and dimensions for Storm water, from M #114-M#40 , and from M# 40 – M#41	02/16/14	02/16/14	02/16/14	0	A
	IR-13-00014-NAB-025-A	Prior start excavation , removal of asphalt layers at RHS ,from Sta. 2+280 to 2+590	02/16/14	02/16/14	02/16/14	0	A
	IR-13-00014-NAB-026-A	Check the excavation, elevation and dimensions for Storm water , from Manhole 41- Manhole 42, Manhole 42- Manhole 43.	02/17/14	02/17/14	02/17/14	0	A
	IR-13-00014-NAB-027-A	Installation of concrete pipes for storm water , from M # 41- M# 42, M#42- M# 43	02/17/14	02/17/14	02/18/14	1	A
	IR-13-00014-NAB-028-A	Installation of concrete pipes for storm water , from M # 40- M# 41	02/18/14	02/18/14	02/18/14	0	C
	IR-13-00014-NAB-028-B	Installation of concrete pipes for storm water , from M # 40- M# 41	02/19/14	02/19/14	02/19/14	0	A
	IR-13-00014-NAB-029-A	Check the excavation, elevation and dimensions for Storm water , from Manhole 43- Manhole 44	02/18/14	02/18/14	02/18/14	0	A
	IR-13-00014-NAB-030-A	Check ecxacation , dimentions, elevations, and coordinate for storm water manhole form M # 13- M#08	02/18/14	02/18/14	02/19/14	1	C
	IR-13-00014-NAB-030-B	Check ecxacation , dimentions, elevations, and coordinate for storm water manhole form M # 13- M#08	02/23/14	02/23/14	02/23/14	0	A
	IR-13-00014-NAB-031-A	Check excavtion , elevation , and dimensions for storm water from manhloes , M#44- M#45	02/18/14	02/18/14	02/19/14	1	A
	IR-13-00014-NAB-032-A	Check excavtion , elevation , and dimensions for storm water from manhloes , M#45- M#46	02/19/14	02/19/14	02/19/14	0	A
	IR-13-00014-NAB-033-A	Check bedding materials, installation of concrete pipes from manholes, M #39 - M# 40	02/19/14	02/19/14	02/19/14	0	A
	IR-13-00014-NAB-034-A	Check bedding materials, installation of concrete pipes from manholes, M #43- M# 44	02/19/14	02/19/14	02/19/14	0	A
	IR-13-00014-NAB-035-A	Check bedding materials, installation of concrete pipes from manholes, M #44- M# 45	02/19/14	02/19/14	02/19/14	0	A

USAID WEST BANK/ GAZA
INFRASTRUCTURE NEEDS PROGRAM INPII
CONTRACT NO. AID-294-I-12-00005
TASK ORDER #14, Nablus- Beit Iba-Deir Sharaf Road
Inspection Request Log - Project 01

SUBMITTAL			TRACKING DATES				Approval Status
Spec. No.	Submittal No	Description	Submitted on (M/D/Y)	Date Inspection Required	Returned on (M/D/Y)	Review Days	(A,B,C,D,E)
	IR-13-00014-NAB-036-A	Check ecxacation , dimentions, elevations, and coordinate for storm water manhole, M # 46- M#47	02/19/14	02/19/14	02/19/14	0	A
	IR-13-00014-NAB-037-A	Check ecxacation , dimentions, elevations, and coordinate for storm water manhole, M # 47- M#48	02/19/14	02/19/14	02/19/14	0	A
	IR-13-00014-NAB-038-A	Check bedding materials, installation of concrete pipes from manholes, M #45- M# 46	02/19/14	02/19/14	02/19/14	0	A
	IR-13-00014-NAB-039A	Check bedding materials, installation of concrete pipes from manholes, M #46- M# 47	02/20/14	02/22/14	02/22/14	0	A
	IR-13-00014-NAB-040-A	Check bedding materials, installation of concrete pipes from manholes, M #47- M# 48	02/20/14	02/22/14	02/22/14	0	A
	IR-13-00014-NAB-041-A	Check excavtion , elevation , and dimensions for storm water from manhloes , M#48- M#49	02/20/14	02/22/14	02/22/14	0	A
	IR-13-00014-NAB-042-A	Check excavtion , elevation , and dimensions for storm water from manhloes , M#49- M#50	02/20/14	02/22/14	02/22/14	0	A
	IR-13-00014-NAB-043-A	Check bedding materials, installation of concrete pipes from manholes, M #48- M# 49	02/22/14	02/22/14	02/23/14	1	A
	IR-13-00014-NAB-044-A	Check bedding materials, installation of concrete pipes from manholes, M #49- M# 50	02/22/14	02/22/14	02/23/14	1	A
	IR-13-00014-NAB-045-A	Check excavtion , elevation , and dimensions for storm water from manhloes , M#50- M#51	02/22/14	02/22/14	02/23/14	1	C
	IR-13-00014-NAB-045-B	Check excavtion , elevation , and dimensions for storm water from manhloes , M#50- M#51	02/24/14	02/24/14	02/24/14	0	A
	IR-13-00014-NAB-046-A	Installation of pre cast sewer manholes , pipes installation . From M # 13 to M # 08	02/23/14	02/23/14	02/24/14	1	A
	IR-13-00014-NAB-047-A	Check ecxacation , dimentions, elevations, and coordinate for storm water manhole from M # 07- M#02	02/23/14	02/23/14	02/24/14	1	A
	IR-13-00014-NAB-048-A	Check natural ground level , from Sta. 2+600 to Sta.3+000	02/24/14	02/24/14	02/24/14	0	A
	IR-13-00014-NAB-049-A	Check excavation , breaking out , removal asphalt layer and deposit it from site , at RHS m from Sa 2+600 to Sta. 2+920	02/24/14	02/24/14	02/24/14	0	A
	IR-13-00014-NAB-050-A	Inspection for BM , from Sta. (2+600 to 3+000)	02/25/14	02/25/14	02/25/14	0	A
	IR-13-00014-NAB-051-A	Check blinding concrete, form work and reinforcement for storm water manhole (M #40- M#43), also inspect manhole coordinate and level prior to proceed with concrete	02/25/14	02/25/14	02/26/14	1	A
	IR-13-00014-NAB-052-A	Excavation, removal asphalt layer, deposit it from site at LHS, FROM Sta. 2+600 to 3+000	02/26/14	02/26/14	02/26/14	0	A
	IR-13-00014-NAB-053-A	Check excavation , elevation , dimensions for storm water manhole (M #38- M#39)	02/27/14	03/01/14	03/02/14	1	A
	IR-13-00014-NAB-054-A	Check bedding and backfilling materials around sewer line manhole , from M # 13 to M # 08	02/27/14	03/01/14	03/02/14	1	A
	IR-13-00014-NAB-055-A	Check Rebar for storm water Manhole (M # 40 to M # 41)prior to start formwork	02/27/14	03/01/14	03/02/14	1	A
	IR-13-00014-NAB-056-A	Check Installation concrete Pipes Φ 80 cm from (M # 39 to M # 38	03/02/14	03/02/14	03/03/14	1	C
	IR-13-00014-NAB-056-B	Check Installation concrete Pipes Φ 80 cm from (M # 39 to M # 38	03/06/14	03/06/14	03/06/14	0	A
	IR-13-00014-NAB-057-A	Check excavation , elevation , dimensions for storm water manhole (M # 38 to M wadi)	03/02/14	03/02/14	03/03/14	1	C
	IR-13-00014-NAB-057-B	Check excavation , elevation , dimensions for storm water manhole (M # 38 to M wadi)	03/06/14	03/06/14	03/06/14	0	A
	IR-13-00014-NAB-058-A	Rebar for Strom Water Manholes (M #42 -M# 43) prior to start formwork	03/03/14	03/03/14	03/03/14	0	A
	IR-13-00014-NAB-059-A	Excavation, elevation, dimensions fro sewer line (M # 13- M # 14)	03/03/14	03/03/14	03/03/14	0	A
	IR-13-00014-NAB-060-A	Bedding materials, installation of concrete Pipes 60 cm , for strom water line (M # 50- M # 51)	03/03/14	03/03/14	03/03/14	0	A
	IR-13-00014-NAB-061-A	Casting B 350 concrete for Storm water Manhole (M # 42- M #43)	03/03/14	03/03/14	03/03/14	0	A
	IR-13-00014-NAB-062-A	Installation UPVC Pipes 12" for sewer line - (M #14 -M # 13)	03/04/14	03/04/14	03/04/14	0	A
	IR-13-00014-NAB-063-A	Casting blinding concrete for Storm water Manhole (M # 38- M #39)- (M# 50- M#51)	03/04/14	03/04/14	03/05/14	1	A
	IR-13-00014-NAB-064-A	Casting B 350 concrete for Storm water Manhole base (M # 44- M #48	03/04/14	03/04/14	03/05/14	1	A
	IR-13-00014-NAB-065-A	Check excavation , elevation , dimensions , for sewer line from (M # 02- M# 01)	03/05/14	03/05/14	03/05/14	0	A
	IR-13-00014-NAB-066-A	Check excavation , elevation , dimensions , for sewer line from (M # 01- M# 01-A)	03/05/14	03/05/14	03/05/14	0	A
	IR-13-00014-NAB-067-A	Check subgrade level at LHS, from Sta. (2+730 -2+800)	03/06/14	03/06/14	03/06/14	0	A
	IR-13-00014-NAB-068-A	Casting blinding B 150 Concrete for RW , from sta. 2+339- 2+369 at RHS	03/06/14	03/06/14	03/06/14	0	A
	IR-13-00014-NAB-069-A	Check backfilling single size around storm water Manhole (M # 40 -M# 41)	03/06/14	03/06/14	03/06/14	0	A
	IR-13-00014-NAB-070-A	Chwck rebar work for storm water Manhole (M # 48- M# 49) prior to start formwork	03/06/14	03/06/14	03/06/14	0	A
	IR-13-00014-NAB-071-A	Check Bedding materials , installation of UPVC pipes for sewer line, form Sta (M # 01- M # 02)	03/06/14	03/06/14	03/06/14	0	A
	IR-13-00014-NAB-072-A	Check Bedding materials , installation of UPVC pipes for sewer line, form Sta (M # 01- M # 01-A)	03/06/14	03/06/14	03/06/14	0	A
	IR-13-00014-NAB-073-A	Check backfilling single size around storm water Manhole (M # 42 -M# 43)	03/06/14	03/08/14	03/09/14	1	A
	IR-13-00014-NAB-074-A	Check Bedding materials , installation of concrete pipes , Φ 80 cm , of storm water line , from (M #38- M # wadi)	03/06/14	03/08/14	03/09/14	1	A
	IR-13-00014-NAB-075-A	Check Casting B 350 concrete for storm water manhole walls , from (M # 48- M 49)	03/06/14	03/08/14	03/09/14	1	A
	IR-13-00014-NAB-076-A	Check Casting B 350 concrete forbase of RW , from Sta. (2+339- 2+369) at RHS	03/06/14	03/08/14	03/09/14	1	C

USAID WEST BANK/ GAZA
INFRASTRUCTURE NEEDS PROGRAM INPII
CONTRACT NO. AID-294-I-12-00005
TASK ORDER #14, Nablus- Beit Iba-Deir Sharaf Road
Inspection Request Log - Project 01

SUBMITTAL			TRACKING DATES				Approval Status
Spec. No.	Submittal No	Description	Submitted on (M/D/Y)	Date Inspection Required	Returned on (M/D/Y)	Review Days	(A,B,C,D,E)
	IR-13-00014-NAB-076-B	Check Casting B 350 concrete forbase of RW , from Sta. (2+339- 2+369) at RHS	03/09/14	03/09/14	03/09/14	0	A
	IR-13-00014-NAB-077-A	Casting concrete for storm water manhole base, from manhole (M # 44-45-39)	03/10/14	03/10/14	03/10/14	0	A
	IR-13-00014-NAB-078-A	Check sewer line (HC) (200 mm) , installation , prior to backfill from (M# 13-M # 08), from (M# 06-M#04)	03/11/14	03/11/14	03/11/14	0	A
	IR-13-00014-NAB-079-A	Check Rebars prior to proceed with formwork for RW , from sta. 2+360-2+347 at RHS	03/11/14	03/11/14	03/11/14	0	A
	IR-13-00014-NAB-080-A	Casting concrete , for Retaining Wall , from Sta 2+360-2+347 at RHS	03/11/14	03/11/14	03/12/14	1	A
	IR-13-00014-NAB-081-A	Rebar for Storm water Manholes(# 47 - # 46) , prior to start formwork	03/11/14	03/11/14	03/12/14	1	A
	IR-13-00014-NAB-082-A	Check excavation , elevation dimensions, for storm water Manhole , from (M#51-M#55)	03/11/14	03/11/14	03/12/14	1	A
	IR-13-00014-NAB-083-A	Check subgrade layer , level and compaction prior to start Topping layer from Sta. 2+100-2+280 at LHS	03/11/14	03/11/14	03/12/14	1	A
	IR-13-00014-NAB-084-A	Check subgrade layer , level and compaction prior to start Topping layer from Sta. 2+320-2+480 at LHS	03/11/14	03/11/14	03/12/14	1	C
	IR-13-00014-NAB-084-B	Check subgrade layer , level and compaction prior to start Topping layer from Sta. 2+320-2+480 at LHS	03/24/14	03/24/14	03/24/14	0	C
	IR-13-00014-NAB-084-C	Check subgrade layer , level and compaction prior to start Topping layer from Sta. 2+320-2+480 at LHS	03/31/14	03/31/14	03/31/14	0	A
	IR-13-00014-NAB-085-A	Check installation concrete Pipes Φ 60 cm from (M # 51 - M # 55	03/11/14	03/11/14	03/12/14	1	A
	IR-13-00014-NAB-086-A	Check NGL. C.L , from St. 3+000-03+500	03/13/14	03/15/14	03/16/14	1	A
	IR-13-00014-NAB-087-A	Check excavation , elevation dimensions, for storm water Manhole , from (M#55-M#54)	03/16/14	03/16/14	03/16/14	0	A
	IR-13-00014-NAB-088-A	Bedding materials, installation of concrete Pipes 60 cm , for strom water line (M # 55- M # 54)	03/16/14	03/16/14	03/16/14	0	A
	IR-13-00014-NAB-089-A	Check excavation , elevation dimensions, for storm water Manhole , from (M#54-M#53)	03/16/14	03/16/14	03/16/14	0	A
	IR-13-00014-NAB-090-A	Casting concrete for storm water manhole base, from manhole walls (M # 47-M#46	03/16/14	03/16/14	03/17/14	1	A
	IR-13-00014-NAB-091-A	Bedding materials, installation of concrete Pipes 60 cm , for strom water line (M # 54 M # 53)	03/16/14	03/16/14	03/17/14	1	A
	IR-13-00014-NAB-092-A	Check excavation , elevation dimensions, for storm water Manhole , from (M#53-M#52)	03/16/14	03/16/14	03/17/14	1	A
	IR-13-00014-NAB-093-A	Bedding materials, installation of concrete Pipes 60 cm , for strom water line (M # 53 M # 52)	03/17/14	03/17/14	03/18/14	1	A
	IR-13-00014-NAB-094-A	Check excavation , elevation dimensions, for storm water Manhole , from (M#59-M#60)	03/17/14	03/17/14	03/17/14	0	D
	IR-13-00014-NAB-094-B	Check excavation , elevation dimensions, for storm water Manhole , from (M#59-M#60)	03/18/14	03/18/14	03/18/14	0	A
	IR-13-00014-NAB-095-A	Casting concrete for RW . From Sta, 2+360-2+366 at RHS	03/18/14	03/18/14	03/18/14	0	A
	IR-13-00014-NAB-096-A	Bedding materials, installation of concrete Pipes 60 cm , for strom water line (M # 59 M # 60)	03/18/14	03/18/14	03/18/14	0	A
	IR-13-00014-NAB-097-A	Check excavation , elevation dimensions, for storm water Manhole , from (M#59-M#58)	03/18/14	03/18/14	03/18/14	0	A
	IR-13-00014-NAB-098-A	Check subgrade layer, level, and compaction , from Sta. 2+830-2+880 at LHS	03/18/14	03/18/14	03/19/14	1	A
	IR-13-00014-NAB-099-A	Bedding materials, installation of concrete Pipes 60 cm , for strom water line (M # 58 M # 59)	03/18/14	03/18/14	03/19/14	1	A
	IR-13-00014-NAB-100-A	Check Rebar for storm water Manhole (M # 45) prior to start formwork	03/19/14	03/19/14	03/20/14	1	A
	IR-13-00014-NAB-101-A	Check Backfilling single size around storm water manhole (M# 46--47-48-49)	03/19/14	03/19/14	03/20/14	1	A
	IR-13-00014-NAB-102-A	Casting blinding concrete for Retaining Wall from Sta. 2+475-2+515 at RHS	03/20/14	03/20/14	03/20/14	0	A
	IR-13-00014-NAB-103-A	Check rebar work for storm water manhole (M# 44) prior to start formwork	03/20/14	03/20/14	03/20/14	0	A
	IR-13-00014-NAB-104-A	casting concrete for storm water manhole base (M# 51)	03/20/14	03/20/14	03/20/14	0	A
	IR-13-00014-NAB-105-A	Check natural Ground Level , Center Line , from Sta. 3+500-4+100	03/22/14	03/22/14	03/23/14	1	A
	IR-13-00014-NAB-106-A	Casting concrete for Storm Water Manhole Wall M# 44	03/22/14	03/22/14	03/23/14	1	A
	IR-13-00014-NAB-107-A	Check Start Excavation Of 12" water pipeline , from Sta, 2+00-2+200	03/23/14	03/23/14	03/23/14	0	A
	IR-13-00014-NAB-108-A	Check Subgrade level, Compaction , shaping prior to start Topping layer from Sta. 2+480-2+580	03/23/14	03/23/14	03/24/14	1	A
	IR-13-00014-NAB-109-A	Check Rebar , Casting concrete for Base of Retaining Wall from Sta. 2+475-2+515 at RHS	03/23/14	03/23/14	03/23/14	0	A
	IR-13-00014-NAB-110-A	Check excavation up to required level, , trench dimensions , bedding layer , installation of 12" pipes prior to start back filling from , Sta. 2+140-2+240	03/23/14	03/23/14	03/24/14	1	A
	IR-13-00014-NAB-111-A	Check Rebar work to proceed casting concrete for storm water manhole Wall , (M# 39-M#50)	03/24/14	03/24/14	03/24/14	0	C
	IR-13-00014-NAB-111-B	Check Rebar work to proceed casting concrete for storm water manhole Wall , (M# 39)	03/24/14	03/24/14	03/25/14	1	A
	IR-13-00014-NAB-112-A	Check Rebar work to proceed casting concrete for storm water manhole base , (M# 51-M#55)	03/24/14	03/24/14	03/24/14	0	A
	IR-13-00014-NAB-113-A	Check subgrade layer , level , compaction & shaping prior to start Topping layer from Sta. 2+680-2+730 at LHS	03/24/14	03/24/14	03/25/14	1	A
	IR-13-00014-NAB-114-A	Check subgrade layer , level , compaction & shaping prior to start Topping layer from Sta. 2+880-2+300 at LHS	03/24/14	03/24/14	03/25/14	1	C
	IR-13-00014-NAB-114-B	Check subgrade layer , level , compaction & shaping prior to start Topping layer from Sta. 2+880-2+980 at LHS	03/31/14	03/31/14	03/31/14	0	A
	IR-13-00014-NAB-115-A	Check casting concrete for storm water manhole base (M# 54-53-52-60)	03/25/14	03/25/14	03/25/14	0	A

USAID WEST BANK/ GAZA
INFRASTRUCTURE NEEDS PROGRAM INPII
CONTRACT NO. AID-294-I-12-00005
TASK ORDER #14, Nablus- Beit Iba-Deir Sharaf Road
Inspection Request Log - Project 01

SUBMITTAL			TRACKING DATES				Approval Status
Spec. No.	Submittal No	Description	Submitted on (M/D/Y)	Date Inspection Required	Returned on (M/D/Y)	Review Days	(A,B,C,D,E)
	IR-13-00014-NAB-116-A	Check Rebar work for Retaining Wall, from Sta. 2+475-2+480, 2+490-2+500 and from 2+510-2+515 , to proceed casting concrete	03/25/14	03/25/14	03/25/14	0	A
	IR-13-00014-NAB-117-A	Check subgrade layer and coordinate prior to start Topping layer from sta. 2+100-2+240 at RHS	03/26/14	03/26/14	03/26/14	0	A
	IR-13-00014-NAB-118-A	Check casting concrete for storm water manhole base (M# 58-59)	03/26/14	03/26/14	03/26/14	0	A
	IR-13-00014-NAB-119-A	Check Rebar work to proceed casting concrete for storm water manhole Wall (M# 51)	03/26/14	03/26/14	03/26/14	0	A
	IR-13-00014-NAB-120-A	Check Casting concrete for Retaining Wall, from sta. 2+475-2+480- 2+490-2+500 and from 2+510-2+515 at RHS	03/26/14	03/26/14	03/26/14	0	A
	IR-13-00014-NAB-121-A	Check Casting concrete for base of Retaining Wall, from sta. 2+344-2+339 at RHS	03/26/14	03/26/14	03/26/14	0	A
	IR-13-00014-NAB-122-A	Check Excavation, replacement with filling materials, at St. 2+220 at RHS , 2+190 at RHS , and at St . 2+160 at RHS	03/26/14	03/26/14	03/26/14	0	A
	IR-13-00014-NAB-123-A	Check Isolation for Storm Water manhole (M# 44), prior to start backfilling	03/26/14	03/26/14	03/26/14	0	A
	IR-13-00014-NAB-124-A	Check excavation for 12" water pipeline trench , dimensions , level, coordinate from sta. 2+040-2+500 at RHS	03/26/14	03/26/14	03/26/14	0	A
	IR-13-00014-NAB-125-A	check Bedding layer , installation of 12" pipes , welding of pipes , prior to backfill from Sta. 2+040-2+500 at RHS	3/26/2014	3/26/2014	03/26/14	0	A
	IR-13-00014-NAB-126-A	Check subgrade layer , level, coordinate , from Sta. 2+80-2+440 at RHS	03/27/14	03/27/14	03/27/14	0	A
	IR-13-00014-NAB-127-A	Check Rebar work for Retaining Wall , from Sta. 2+339-2+344 at RH	03/27/14	03/27/14	03/27/14	0	C
	IR-13-00014-NAB-127-B	Check Rebar work for Retaining Wall , from Sta. 2+339-2+344 at RHS	03/27/14	03/29/14	03/30/14	1	A
	IR-13-00014-NAB-128-A	Check Casting concrete for storm water manhole base , for manhole (M# 45-M# 38)	03/27/14	03/27/14	03/27/14	0	C
	IR-13-00014-NAB-128-B	Check Casting concrete for storm water manhole base , for manhole (M# 45-M# 38)	03/27/14	03/29/14	03/30/14	1	A
	IR-13-00014-NAB-129-A	Check bedding layer , installation of 12 " pipes , welding pipes , prior backfilling , from sta. 2+500-2+662.82 at RHS	03/27/14	03/29/14	03/30/14	1	A
	IR-13-00014-NAB-130-A	Check Bench Mark (BM). and design control point , from Sta. 3+000-3+600	03/27/14	03/29/14	03/30/14	1	A
	IR-13-00014-NAB-131-A	Check Rebars work for Retaining Wall for Sta. 2+490, 2+500 and 2+510 at RHS	03/27/14	03/29/14	03/30/14	1	A
	IR-13-00014-NAB-132-A	Check Installation of House connection (200 mm)for sewer line for (M# 3-M#2-M#1-M# 1-a)	03/27/14	03/29/14	03/30/14	1	A
	IR-13-00014-NAB-133-A	Check subgrade layer , level , coordinate from Sta. 2+420-2+580 at RHS	03/27/14	03/29/14	03/30/14	1	C
	IR-13-00014-NAB-133-B	Check subgrade layer , level , coordinate from Sta. 2+420-2+580 at RHS	03/30/14	03/29/14	03/30/14	1	A
	IR-13-00014-NAB-134-A	Check Single size around storm water manhole (M# 39-M# 51)	03/27/14	03/29/14	03/30/14	1	A
	IR-13-00014-NAB-135-A	Check Topping layer from St. 2+120-2+580, at RHS	03/27/14	03/29/14	03/30/14	1	C
	IR-13-00014-NAB-135-B	Check Topping layer from St. 2+120-2+580, at RHS	03/31/14	03/31/14	03/31/14	0	A
	IR-13-00014-NAB-136-A	Check Rebars ,to proceed casting concrete for storm water manhole walls, for (M# 54-M# 53)	03/27/14	03/29/14	03/30/14	1	A
	IR-13-00014-NAB-137-A	Check casting concrete for Retaining Wall , at St. 2+490- 2+500-2+510-2+339-and 2+344 at RHS	03/27/14	03/29/14	03/30/14	1	A
	IR-13-00014-NAB-138-A	Check base course 1st layer under Retaining Wall . From St .2+740 to Sta.2+850 at RHS	03/30/14	03/30/14	03/30/14	0	A
	IR-13-00014-NAB-139-A	Check base course 2nd layer under Retaining Wall . From St .2+740 to Sta.2+850 at RHS	03/31/14	03/31/14	03/31/14	0	A
	IR-13-00014-NAB-140-A	Check rebar for storm water manhole wall to proceed casting concrete for M#45	03/31/14	03/31/14	03/31/14	0	A
	IR-13-00014-NAB-141-A	Check rebar for storm water manhole wall to proceed casting concrete for M#55	03/31/14	03/31/14	03/31/14	0	C
	IR-13-00014-NAB-141-B	Check rebar for storm water manhole wall to proceed casting concrete for M#55	04/30/14	04/30/14	04/30/14	0	A
	IR-13-00014-NAB-142-A	Check casting blinding concrete for Retaining Wall from St. 2+740-2+850 at RHS	03/31/14	03/31/14	03/31/14	0	A
	IR-13-00014-NAB-143-A	Check start excavation , removal existing asphalt layer and deposit it from site , form Sta. 3+000-3+300 at LHS	04/01/14	04/01/14	04/01/14	0	A
	IR-13-00014-NAB-144-A	Check Rebar work to proceed casting concrete for storm water manhole wall for (M# 38) at Sta. 2+084 , at LHS	04/01/14	04/01/14	04/01/14	0	A
	IR-13-00014-NAB-145-A	Check backfilling (single size)around storm water manhole for (M# 54) at Sta. 2+680 , and for (M# 53) at Sta. 2+720	04/01/14	04/01/14	04/01/14	0	A
	IR-13-00014-NAB-146-A	Check leakage test for sewer line, from (M# 03-M#01-a)	04/01/14	04/01/14	04/02/14	1	A
	IR-13-00014-NAB-147-A	Check design control point , from Sta. 3+000-4+320	04/01/14	04/01/14	04/02/14	1	C
	IR-13-00014-NAB-147-B	Check design control point , from Sta. 3+000-4+300	04/03/14	04/03/14	04/03/14	0	A
	IR-13-00014-NAB-148-A	Check Rebar work to proceed casting concrete for storm water manhole wall for (M# 52 at Sta. 2+740	04/02/14	04/02/14	04/02/14	0	A
	IR-13-00014-NAB-149-A	Check Excavation for 3" water pipeline trench , dimensions , level, coordinate , from Sta. 2+020-2+500 at LHS	04/03/14	04/03/14	04/03/14	0	A
	IR-13-00014-NAB-150-A	Excavation for base of Retaining Wall , dimensions , level, coordinate , from Sta. 2+880-2+916 at RHS to Proceed Base course layers	04/03/14	04/03/14	04/03/14	0	A
	IR-13-00014-NAB-151-A	Check Rebar work for storm water manhole (M# 58) at St 2+960 to proceed casting concrete	04/03/14	04/03/14	04/03/14	0	A
	IR-13-00014-NAB-152-A	Check backfilling single size for storm water manhole (M# 45) at St. 2+320	04/03/14	04/03/14	04/03/14	0	A

USAID WEST BANK/ GAZA
INFRASTRUCTURE NEEDS PROGRAM INPII
CONTRACT NO. AID-294-I-12-00005
TASK ORDER #14, Nablus- Beit Iba-Deir Sharaf Road
Inspection Request Log - Project 01

SUBMITTAL			TRACKING DATES				Approval Status
Spec. No.	Submittal No	Description	Submitted on (M/D/Y)	Date Inspection Required	Returned on (M/D/Y)	Review Days	(A,B,C,D,E)
	IR-13-00014-NAB-153-A	Check Excavation for base of Retaining Wall , dimensions, from Sta. 2+937-2+954, 2+965-2+980 at RHS to Proceed Base course layers	04/03/14	04/03/14	04/03/14	0	A
	IR-13-00014-NAB-154-A	Check casting concrete for storm water manhole base M# 61 at St. 2+870	04/03/14	04/05/14	04/06/14	1	C
	IR-13-00014-NAB-154-B	Check casting concrete for storm water manhole base M# 61 at St. 2+870	04/08/14	04/08/14	04/09/14	1	A
	IR-13-00014-NAB-155-A	Check casting concrete for storm water manhole walls (M# 60 at St. 2+880-M# 59 at St 2+920).	04/03/14	04/05/14	04/06/14	1	C
	IR-13-00014-NAB-155-B	Check casting concrete for storm water manhole walls (M# 60 at St. 2+880-M# 59 at St 2+920).	04/06/14	04/06/14	04/06/14	0	C
	IR-13-00014-NAB-155-C	Check casting concrete for storm water manhole walls (M# 59 at St 2+920).	04/07/14	04/07/14	04/07/14	0	A
	IR-13-00014-NAB-156-A	Check Excavation , bedding , installation and backfilling of 16" storm water catch basin from St. 2+084-0+580 at RHS	04/03/14	04/05/14	04/06/14	1	C
	IR-13-00014-NAB-156-B	Check Excavation , bedding , installation and backfilling of 16" storm water catch basin from M#48-M#51 at RHS	04/06/14	04/06/14	04/07/14	1	A
	IR-13-00014-NAB-157-A	Check Base Course 1st layer under foundation of Retaining Wall from St. 2+880-2+916, from St. 2+937-2+954, and from St. 2+965-2+980 at RHS	04/03/14	04/05/14	04/06/14	1	A
	IR-13-00014-NAB-158-A	Check Rebars work for foundation of Retaining from St. 2+740-2+850 at RHS	04/03/14	04/05/14	04/06/14	1	A
	IR-13-00014-NAB-159-A	Check casting concrete for foundation of Retaining from St. 2+740-2+850 at RHS	04/06/14	04/06/14	04/06/14	0	A
	IR-13-00014-NAB-160-A	check start excavation , removal existing asphalt layer and deposit it from site , form Sta. 3+000-3+400 at RHS	04/06/14	04/06/14	04/06/14	0	A
	IR-13-00014-NAB-161-A	Check rebar work for storm water manhole walls (M# 60 at St. 2+880-M# 59 at St 2+920).	04/06/14	04/06/14	04/06/14	0	A
	IR-13-00014-NAB-162-A	Check Base Course 2 nd layer under foundation of Retaining Wall from St. 2+880-2+916	04/06/14	04/06/14	04/06/14	0	A
	IR-13-00014-NAB-163-A	Check casting blinding concrete for foundation of Retaining from St. 2+880-2+916 at RHS	04/06/14	04/06/14	04/06/14	0	A
	IR-13-00014-NAB-164-A	Check backfilling single size for storm water manhole (M#58-52-38)	04/07/14	04/07/14	04/07/14	0	A
	IR-13-00014-NAB-165-A	Check Excavation , bedding , installation and backfilling of 16" storm water catch basin from M#41-M#43 at RHS	04/07/14	04/07/14	04/08/14	1	A
	IR-13-00014-NAB-166-A	Check rebar work for Retaining Wall, from Sta. 2+740-2+745, 2+750-2+760 RHS a to proceed casting Backfilling	04/08/14	04/08/14	04/08/14	0	A
	IR-13-00014-NAB-167-A	Check rebar work for Retaining Wall, from Sta. 2+770-2+780, RHS a to proceed casting Backfilling	04/09/14	04/09/14	04/09/14	0	D
	IR-13-00014-NAB-167-B	Check rebar work for Retaining Wall, from Sta. 2+770-2+780, RHS a to proceed casting Backfilling	04/09/14	04/09/14	04/09/14	0	A
	IR-13-00014-NAB-168-A	Check Excavation , bedding , installation and backfilling of 16" storm water catch basin from M#48-M#46-M# 45-M#44 at LHS	04/09/14	04/09/14	04/09/14	0	C
	IR-13-00014-NAB-168-B	Check Excavation , bedding , installation and backfilling of 16" storm water catch basin from M#48-M#46-M# 45-M#44 at LHS	04/28/14	04/28/14	04/28/14	0	C
	IR-13-00014-NAB-169-A	Check casting concrete for Retaining Wall, from Sta. 2+740-2+745, 2+750-2+760 RHS	04/09/14	04/09/14	04/09/14	0	A
	IR-13-00014-NAB-170-A	Check casting concrete for Retaining Wall, from St. 2+770-2+780 - RHS	04/10/14	04/10/14	04/10/14	0	A
	IR-13-00014-NAB-171-A	Check casting concrete for foundation of Retaining Wall, from St. 2+880-2+916 - RHS	04/10/14	04/10/14	04/10/14	0	A
	IR-13-00014-NAB-172-A	Check rebar work for storm water manhole M# 55 at St. 2+640, M# 61 at St.2+872	04/10/14	04/10/14	04/10/14	0	A
	IR-13-00014-NAB-173-A	Check Base Course 1st layer under foundation of Retaining Wall from St. 2+937-2+954, and from St. 2+965-2+980 at RHS	04/10/14	04/10/14	04/10/14	0	A
	IR-13-00014-NAB-174-A	Rebar work for Retaining Wall , from St. 2+790-2+800- RHS	04/10/14	04/10/14	04/10/14	0	A
	IR-13-00014-NAB-175-A	Requested Check rebar work for Retaining Wall ,to proceed formwork from St. 2+810-2+820- RHS	04/10/14	04/12/14	04/13/14	1	A
	IR-13-00014-NAB-176-A	Check casting concrete for Retaining Wall , from St. 2+790-2+800-and from St. 2+810-2+820- RHS	04/10/14	04/12/14	04/13/14	1	A
	IR-13-00014-NAB-177-A	Excavation , bedding , installation and backfilling of 16" storm water catch basin from St. 2+140-2+480 RHS	04/10/14	04/12/14	04/13/14	1	A
	IR-13-00014-NAB-178-A	Check bedding layer , installation of 12 " pipes , welding pipes , prior backfilling , from sta. 3+000-3+400 at RHS	04/10/14	04/12/14	04/12/14	0	A
	IR-13-00014-NAB-179-A	Requested Check casting blinding concrete for base of retaining wall from St. 2+937-2+954, and from St. 2+965-2+980 RHS	04/10/14	04/12/14	04/13/14	1	A
	IR-13-00014-NAB-180-A	Check casting concrete for storm water mnahole wall for M# 55 at St. 2+640, M# 61at St. 2+872	04/12/14	04/12/14	04/13/14	1	A
	IR-13-00014-NAB-181-A	Check Topping layer from St. 2+300-2+580, at RHS	04/12/14	04/12/14	04/13/14	1	A
	IR-13-00014-NAB-182-A	Check rebar work for Retaining Wall from St. 2+830-2+840	04/13/14	04/13/14	04/13/14	0	A
	IR-13-00014-NAB-183-A	Check Excavation , bedding , installation of 16" storm water catch basin from M# 52 at St. 2+740- LHS	04/13/14	04/13/14	04/14/14	1	A
	IR-13-00014-NAB-184-A	Check rebar work for Retaining Wall to proceed formwork , from St. 2+745-2+750 -RHS	04/13/14	04/13/14	04/13/14	0	A
	IR-13-00014-NAB-185-A	Check excavation work for Retaining Wall, from St. 3+006-3+016 -RHS And from St. 3+240-3+300- RHS	04/14/14	04/14/14	04/14/14	0	C
	IR-13-00014-NAB-185-B	Check excavation work for Retaining Wall, from St. 3+006-3+016 -RHS And from St. 3+240-3+300- RHS	04/17/14	04/17/14	04/17/14	0	A

USAID WEST BANK/ GAZA
INFRASTRUCTURE NEEDS PROGRAM INPII
CONTRACT NO. AID-294-I-12-00005
TASK ORDER #14, Nablus- Beit Iba-Deir Sharaf Road
Inspection Request Log - Project 01

SUBMITTAL			TRACKING DATES				Approval Status
Spec. No.	Submittal No	Description	Submitted on (M/D/Y)	Date Inspection Required	Returned on (M/D/Y)	Review Days	(A,B,C,D,E)
	IR-13-00014-NAB-186-A	Check rebar work for Retaining Wall to proceed formwork , from St. 2+760-2+770 -RHS	04/14/14	04/14/14	04/14/14	0	A
	IR-13-00014-NAB-187-A	Chec Topping layer , from st. 2+100-2+580 LHS	04/14/14	04/14/14	04/14/14	0	A
	IR-13-00014-NAB-188-A	Check casting concrete for retaining wall from St. 2+745-2+750, 2+760-2+770, 2+830-2+840	04/14/14	04/14/14	04/14/14	0	A
	IR-13-00014-NAB-189-A	Check casting concrete for base of retaining wall from St. 2+937-2+954, and from St. 2+965-2+980 RHS	04/14/14	04/14/14	04/14/14	0	A
	IR-13-00014-NAB-190-A	Check rebar work for retaining wall from St. 2+780 to 2+790 – RHS	04/15/14	04/15/14	04/15/14	0	A
	IR-13-00014-NAB-191-A	Check rebar work for retaining wall from St. 2+800 to 2+810 – RHS	04/15/14	04/15/14	04/15/14	0	A
	IR-13-00014-NAB-192-A	Check Excavation , bedding , installation of 16" storm water catch basin from M# 60 at St. 2+900-M# 59 at St.2+940-M#58 at St.2+980	04/15/14	04/15/14	04/15/14	0	A
	IR-13-00014-NAB-193-A	Check backfilling (single size) around storm water manhole fro M# 61 at St. 2+872, M# 55 at St. 2+620	04/15/14	04/15/14	04/15/14	0	C
	IR-13-00014-NAB-193-B	Check backfilling (single size) around storm water manhole fro M# 61 at St. 2+872, M# 55 at St. 2+620	04/22/14	04/22/14	04/22/14	0	A
	IR-13-00014-NAB-194-A	Check casting concrete for retaining wall from St. 2+780 to 2+790, and from St. 2+800-to 2+810 – RHS	04/15/14	04/15/14	04/16/14	1	A
	IR-13-00014-NAB-195-A	Check Excavation , bedding , installation of 8" sewer line at St. 2+965	04/15/14	04/15/14	04/15/14	0	C
	IR-13-00014-NAB-195-B	Check Excavation , bedding , installation of 8" sewer line at St. 2+965	04/22/14	04/22/14	04/22/14	0	A
	IR-13-00014-NAB-196-A	Check over lay asphalt layer for Beit Iba detour	04/15/14	04/15/14	04/16/14	1	A
	IR-13-00014-NAB-197-A	Check rebar work for retaining wall to proceed form work , from St. 2+820 to 2+830, 2+840 to 2+850- RHS	04/16/14	04/16/14	04/16/14	0	A
	IR-13-00014-NAB-198-A	Check base course 1st layer under foundation of retaining wall from St. 3+240 to 3+300- RHS	04/16/14	04/16/14	04/16/14	0	A
	IR-13-00014-NAB-199-A	Check casting concrete for retaining wall, from St. 2+820 to 2+830, 2+840 to 2+850- RHS	04/16/14	04/16/14	04/16/14	0	A
	IR-13-00014-NAB-200-A	Check excavation, elevation and dimensions for sewer line trench, from Manhole 08 – Manhole 07	04/16/14	04/16/14	04/16/14	0	A
	IR-13-00014-NAB-201-A	Check Excavation , bedding , installation of 8" house connection for sewer line at St. 2+890, and St. 2+930	04/16/14	04/16/14	04/16/14	0	A
	IR-13-00014-NAB-202-A	Check installation of catch basin manhole M# 40 at St. 2+140, M# 41at St. 2+180, M# 42 at St. 2+200, M#43 at St. 2+260, M# 44 at St. 2+300, M# 45 at St. 2+340 to proceed backfilling	04/17/14	04/17/14	04/17/14	0	A
	IR-13-00014-NAB-203-A	Check leakage testing for sewer line manhole M# 08 at St. 2+280, M# 07 at St. 2+320	04/17/14	04/17/14	04/17/14	0	A
	IR-13-00014-NAB-204-A	Check base course 1st layer , level from St. 2+120-2+400 RHS	04/17/14	04/17/14	04/17/14	0	A
	IR-13-00014-NAB-205-A	Check base course 1st layer under foundation of Retaining Wall from St. 3+006 to 3+018 RHS	04/17/14	04/17/14	04/17/14	0	A
	IR-13-00014-NAB-206-A	Check 2nd layer base course under foundation of Retaining Wall , from St. 3+006-3+018- RHS	04/17/14	04/19/14	04/19/14	0	A
	IR-13-00014-NAB-207-A	Check 2nd layer base course under foundation of Retaining Wall , from St. 3+240 to 3+300 - RHS	04/17/14	04/19/14	04/19/14	0	A
	IR-13-00014-NAB-208-A	Check excavation works for Retaining Wall from St. 3+180 to 3+220 RHS	04/17/14	04/19/14	04/19/14	0	C
	IR-13-00014-NAB-208-B	Check excavation works for Retaining Wall from St. 3+180 to 3+220 RHS	04/24/14	04/26/14	04/26/14	0	A
	IR-13-00014-NAB-209-A	Check rebar work for Retaining Wall to proceed formwork , from St. 2+880 to 2+916, and from St. 2+937 to 2+954 RHS	04/17/14	04/19/14	04/19/14	0	A
	IR-13-00014-NAB-210-A	Check casting concrete for Retaining Wall , from St. 2+880 to 2+916, and from St. 2+937 to 2+954 RHS	04/17/14	04/19/14	04/19/14	0	C
	IR-13-00014-NAB-210-B	Check casting concrete for Retaining Wall , from St. 2+880 to 2+916, and from St. 2+937 to 2+954 RHS	04/20/14	04/20/14	04/20/14	0	A
	IR-13-00014-NAB-211-A	Check Excavation , bedding , installation of 3" water pipeline from St. 2+400 to 2+700	04/17/14	04/19/14	04/19/14	0	A
	IR-13-00014-NAB-212-A	Check Excavation , bedding , installation of electricity sleeve from St. 2+100 to 2+600	04/17/14	04/19/14	04/19/14	0	C
	IR-13-00014-NAB-212-B	Check Excavation , bedding , installation of electricity sleeve from St. 2+100 to 2+601	04/20/14	04/20/14	04/20/14	0	A
	IR-13-00014-NAB-213-A	Check Excavation , bedding , installation of catch basin manhole for M# 46 to M# 51	04/17/14	04/19/14	04/19/14	0	A
	IR-13-00014-NAB-214-A	Check base course 1st layer , level, from St. 2+100 to 2+300 LHS	04/17/14	04/19/14	04/19/14	0	A
	IR-13-00014-NAB-215-A	Check base course 1st layer , level, from St. 2+300 to 2+580 LHS	04/17/14	04/20/14	04/20/14	0	C
	IR-13-00014-NAB-215-B	Check base course 1st layer , level, from St. 2+300 to 2+580 LHS	04/22/14	04/22/14	04/22/14	0	A
	IR-13-00014-NAB-216-A	Check base course 2nd layer , level, from St. 2+120to 2+400 RHS	04/17/14	04/20/14	04/20/14	0	C
	IR-13-00014-NAB-216-B	Check base course 2nd layer , level, from St. 2+120to 2+400 RHS	04/23/14	04/23/14	04/24/14	1	C
	IR-13-00014-NAB-216-C	Check base course 2nd layer , level, from St. 2+120to 2+400 RHS	04/24/14	04/24/14	04/24/14	0	A
	IR-13-00014-NAB-217-A	Check isloation work for Retaining Wall to proceed backfilling from St. 2+740 to 2+850	04/20/14	04/20/14	04/20/14	0	A
	IR-13-00014-NAB-218-A	Inspect a sample of stone wall , from St. 3+160 to 3+190- LHS	04/20/14	04/20/14	04/20/14	0	E
	IR-13-00014-NAB-219-A	Inspect rebar works for foundation of Retaining Wall from St. 3+006 to 3+018 – RHS	04/21/14	04/21/14	04/21/14	0	A
	IR-13-00014-NAB-220-A	Casting concrete for foundation of Retaining Wall from St. 3+006 to 3+018 – RHS	04/21/14	04/21/14	04/21/14	0	A

USAID WEST BANK/ GAZA
INFRASTRUCTURE NEEDS PROGRAM INPII
CONTRACT NO. AID-294-I-12-00005
TASK ORDER #14, Nablus- Beit Iba-Deir Sharaf Road
Inspection Request Log - Project 01

SUBMITTAL			TRACKING DATES				Approval Status
Spec. No.	Submittal No	Description	Submitted on (M/D/Y)	Date Inspection Required	Returned on (M/D/Y)	Review Days	(A,B,C,D,E)
	IR-13-00014-NAB-221-A	Inspect excavation work for Retaining Wall , from St. 3+560 to 3+590 –RHS	04/21/14	04/21/14	04/21/14	0	A
	IR-13-00014-NAB-222-A	to inspect check excavation , dimensions, elevations, for Storm water line (600 mm) , from Manholes (M # 58 at St. 2+980 and M# 70 at St. 3+030)	04/21/14	04/21/14	04/21/14	0	A
	IR-13-00014-NAB-223-A	to inspect check excavation , dimensions, elevations, for Storm water line (600 mm) , from Manholes (M # 70 at St. 3+030 and M# 69 at St. 3+080)	04/21/14	04/21/14	04/21/14	0	A
	IR-13-00014-NAB-224-A	inspect bedding materials , installation of concrete pipes 600 mm for storm water line from (M # 58 at St. 2+980 and M# 70 at St. 3+030)	04/21/14	04/21/14	04/22/14	1	A
	IR-13-00014-NAB-225-A	inspect bedding materials , installation of concrete pipes 600mm, for Storm water line from Manholes (M # 70 at St. 3+030 and M# 69 at St. 3+080)	04/21/14	04/21/14	04/22/14	1	A
	IR-13-00014-NAB-226-A	inspect topping layer , level, from St. 2+700 to 2+900 LHS	04/21/14	04/21/14	04/21/14	0	A
	IR-13-00014-NAB-227-A	Check installation of catch basin manhole M# 40 at St. 2+140, M# 41at St. 2+180, M# 42 at St. 2+200, M#43 at St. 2+260, M# 44 at St. 2+300, M# 45 at St. 2+340, M# 46 at St. 2+380, M#47 at St. 2+420, M#48 at St. 2+460, M#49 at St. 2+500, M# 50 at St. 2+540, M# 51 at St. 2+580 –LHS to proceed backfilling	04/21/14	04/21/14	04/22/14	1	C
	IR-13-00014-NAB-227-B	Check installation of catch basin manhole M# 40 at St. 2+140, M# 41at St. 2+180, M# 42 at St. 2+200, M#43 at St. 2+260, M# 44 at St. 2+300, M# 45 at St. 2+340, M# 46 at St. 2+380, M#47 at St. 2+420, M#48 at St. 2+460, M#49 at St. 2+500, M# 50 at St. 2+540, M# 51 at St. 2+580 –LHS to proceed backfilling	04/28/14	04/28/14	04/28/14	0	A
	IR-13-00014-NAB-228-A	to inspect excavation , bedding , installation of 8" pipes for duct crossing (Road Crossing sleeve) at St. 2+485 both sides , as per SM# 023	04/21/14	04/21/14	04/22/14	1	A
	IR-13-00014-NAB-229-A	Inspect base course 1st layer for Retaining Wall , from st .3+560 to 3+590	04/22/14	04/22/14	04/22/14	0	A
	IR-13-00014-NAB-230-A	to inspectk excavation , dimensions, elevations, for Storm water line (600 mm) , from Manholes (M # 69 at St.3+080 and M# 68 at St. 3+120)	04/22/14	04/22/14	04/22/14	0	A
	IR-13-00014-NAB-231-A	Check bedding layer , installation of 12 " pipes , welding pipes , prior backfilling , from sta. 3+720 to 3+860 at RHS	04/22/14	04/22/14	04/23/14	1	A
	IR-13-00014-NAB-232-A	Check installation of catch basin manhole M# 54 at St. 2+660, M# 53 at St. 2+700, M# 52 at St. 2+740 at RHS to proceed backfilling	04/22/14	04/22/14	04/23/14	1	C
	IR-13-00014-NAB-232-B	Check installation of catch basin manhole M# 54 at St. 2+660, M# 53 at St. 2+700, M# 52 at St. 2+740 at RHS to proceed backfilling	04/28/14	04/28/14	04/28/14	0	A
	IR-13-00014-NAB-233-A	to inspect excavation , bedding , installation of 8" pipes sewer line (house Connection) at St. 2+740 with total length 11.00 m , and at St. 2+690 with total length 9.00 m at RHS	04/22/14	04/22/14	04/23/14	1	A
	IR-13-00014-NAB-234-A	inspect rebar work for Retaining Wall to proceed formwork from St. 2+965 to 2+980- RHS	04/23/14	04/23/14	04/23/14	0	A
	IR-13-00014-NAB-235-A	to inspect rebar work for Retaining Wall to proceed formwork from St. 3+006 to 3+018 - RHS	04/23/14	04/23/14	04/23/14	0	A
	IR-13-00014-NAB-236-A	inspect base course 2nd layer , for Retaining wall foundation , from St. 3+560 to 3+590- RHS	04/23/14	04/23/14	04/23/14	0	A
	IR-13-00014-NAB-237-A	to inspect Casting concrete for Retaining Wall from St. 2+965 to 2+980-RHS , and from St. 3+006 to 3+018 –RHS	04/23/14	04/23/14	04/23/14	0	C
	IR-13-00014-NAB-237-B	to inspect Casting concrete for Retaining Wall from St. 2+965 to 2+980-RHS , and from St. 3+006 to 3+018 –RHS	04/24/14	04/24/14	04/24/14	0	A
	IR-13-00014-NAB-238-A	inspect rebar work for foundation of Retaining Wall from St. 3+240 to 3+300- RHS	04/23/14	04/23/14	04/23/14	0	A
	IR-13-00014-NAB-239-A	inspect casting concrete for foundation of Retaining Wall from St. 3+240 to 3+300- RHS	04/23/14	04/23/14	04/23/14	0	A
	IR-13-00014-NAB-240-A	12 ¾ OD, ERW welded steel pipes- Toscelik/Tzinorot-steel Grade B sch. 20 ASTM A 53, QTY=2500 m	04/23/14	04/24/14	04/27/14	3	A
	IR-13-00014-NAB-241-A	Check base course 2nd layer , level, from St. 2+400 to 2+580 RHS	04/23/14	04/23/14	04/24/14	1	C
	IR-13-00014-NAB-241-B	Check base course 2nd layer , level, from St. 2+400 to 2+580 RHS	04/24/14	04/24/14	04/24/14	0	A
	IR-13-00014-NAB-242-A	Check base course 2nd layer , level, from St. 2+120 to 2+580 LHS	04/24/14	04/26/14	04/27/14	1	C
	IR-13-00014-NAB-242-B	Check base course 2nd layer , level, from St. 2+120 to 2+580 LHS	04/27/14	04/27/14	04/27/14	0	C
	IR-13-00014-NAB-242-C	Check base course 2nd layer , level, from St. 2+120 to 2+580 LHS	04/27/14	04/27/14	04/28/14	1	A
	IR-13-00014-NAB-243-A	Check base course 1st layer for Retaining Wall foundation from St. 3+180 to 3+220 RHS	04/24/14	04/26/14	04/26/14	0	C
	IR-13-00014-NAB-243-B	Check base course 1st layer for Retaining Wall foundation from St. 3+180 to 3+220 RHS	04/27/14	04/27/14	04/27/14	0	A
	IR-13-00014-NAB-244-A	Inspect rebar work for Retaining Wall from St. 3+240 to 3+300- RHS	04/24/14	04/26/14	04/26/14	0	C
	IR-13-00014-NAB-244-B	Inspect rebar work for Retaining Wall from St. 3+240 to 3+300- RHS	04/27/14	4/27/2014	04/27/14	0	A
	IR-13-00014-NAB-245-A	Inspect casting concrete for foundation of Retaining Wall from St. 3+240 to 3+300- RHS	04/24/14	04/26/14	04/26/14	0	C

USAID WEST BANK/ GAZA
INFRASTRUCTURE NEEDS PROGRAM INPII
CONTRACT NO. AID-294-I-12-00005
TASK ORDER #14, Nablus- Beit Iba-Deir Sharaf Road
Inspection Request Log - Project 01

SUBMITTAL			TRACKING DATES				Approval Status
Spec. No.	Submittal No	Description	Submitted on (M/D/Y)	Date Inspection Required	Returned on (M/D/Y)	Review Days	(A,B,C,D,E)
	IR-13-00014-NAB-245-B	Inspect casting concrete for foundation of Retaining Wall from St. 3+240 to 3+300- RHS	04/27/14	04/27/14	04/28/14	1	A
	IR-13-00014-NAB-246-A	Inspect subgrade layer , from st.3+000 to 3+100 -LHS	04/24/14	04/26/14	04/26/14	0	C
	IR-13-00014-NAB-246-B	Inspect subgrade layer , from st.3+000 to 3+100 -LHS	04/27/14	04/27/14	04/27/14	0	C
	IR-13-00014-NAB-246-C	Inspect subgrade layer , from st.3+000 to 3+100 -LHS	05/12/14	05/12/14	05/12/14	0	A
	IR-13-00014-NAB-247-A	Inspect subgrade layer , from st. 2+740 to 2+840 - RHS	04/24/14	04/26/14	04/26/14	0	A
	IR-13-00014-NAB-248-A	Requested for spraying MC to proceed asphalt works (binder layer) 1" from St. 2+120 to 2+580- RHS	04/24/14	04/26/14	04/26/14	0	A
	IR-13-00014-NAB-249-A	Check excavation, bedding and installation of pipes for 12" water pipeline from St. 4+070 to 4+200 – RHS	04/26/14	04/26/14	04/27/14	1	A
	IR-13-00014-NAB-250-A	Check excavation, bedding layer , installation of 3 " pipes, prior backfilling , from sta. 2+900 to 3+300 at LHS	04/27/14	04/27/14	04/28/14	1	A
	IR-13-00014-NAB-251-A	Check isolation 2nd coat prior to start backfilling for Retaining Wall as specification , from St. 2+880 to 2+916 & from St. 2+937 to 2+954 & from St. 2+965 to 2+980 and from St. 3+006 to 3+018- RHS	04/27/14	04/27/14	04/27/14	0	A
	IR-13-00014-NAB-252-A	Check rebar work for Reatining Wall foundation , from st. 3+560 to 3+590- RHS	04/27/14	04/27/14	04/27/14	0	A
	IR-13-00014-NAB-253-A	Check natural ground level , from St. 1+500 to 2+000	04/28/14	04/28/14	04/28/14	0	A
	IR-13-00014-NAB-254-A	Check subgrade layer , level, from st. 2+680 to 2+740 - RHS	04/28/14	04/28/14	04/28/14	0	C
	IR-13-00014-NAB-254-B	Check subgrade layer , level, from st. 2+680 to 2+740 - RHS	05/06/14	05/06/14	05/06/14	0	A
	IR-13-00014-NAB-255-A	Check base course layer , level, from St. 2+680 to 2+880- LHS	04/28/14	04/28/14	04/28/14	0	A
	IR-13-00014-NAB-256-A	Check rebar , casting concrete for storm water manhole base , m# 70at St. 3+030 , M# 69 at St. 3+080	04/28/14	04/28/14	04/28/14	0	A
	IR-13-00014-NAB-257-A	Check topping layer, level from St. 2+740 to 2+840- RHS	04/29/14	04/29/14	04/29/14	0	A
	IR-13-00014-NAB-258-A	Check topping layer, level from St. 2+900 to 3+060- LHS	04/29/14	04/29/14	04/29/14	0	A
	IR-13-00014-NAB-259-A	Check base course 2nd layer under Retaining Wall . From St .3+180 to Sta.3+240 at RHS	04/29/14	04/29/14	04/29/14	0	A
	IR-13-00014-NAB-260-A	Check casting blinding concrete for Retaining Wall foundation from st. 3+180 to 3+240 – RHS	04/29/14	04/29/14	04/29/14	0	A
	IR-13-00014-NAB-261-A	Check rebar works , and casting concrete for storm water manhole base M# 68 at St. 3+120	04/29/14	04/29/14	04/29/14	0	A
	IR-13-00014-NAB-262-A	Check rebar work for storm water manhole wall M# 70 to proceed fromwork	04/30/14	04/30/14	04/30/14	0	A
	IR-13-00014-NAB-263-A	Check rebar work for Retaining Wall from St. 3+566.5 to 3+576.5, and from St. 3+582 to 3+589.5	04/30/14	04/30/14	04/30/14	0	A
	IR-13-00014-NAB-264-A	Check subgrade layer , level from St. 2+940 to 3+040 RHS	04/30/14	04/30/14	04/30/14	0	A
	IR-13-00014-NAB-265-A	Check rebar work for storm water manhole wall M# 69 to proceed fromwork	04/30/14	04/30/14	04/30/14	0	A
	IR-13-00014-NAB-266-A	Inspect casting concrete for Retaining Wall from St. 3+566.50 to 3+576.5, and from St. 3+582.00 to 3+589.5	04/30/14	05/01/14	05/01/14	0	A
	IR-13-00014-NAB-267-A	Inspect rebar , and casting concrete for Retaining Wall foundation , from St. 3+180 to 3+240 –RHS	04/30/14	05/01/14	05/01/14	0	A
	IR-13-00014-NAB-268-A	Inspect excavation works for Retaining Wall from St. 3+341 to 3+370 –RHS	04/30/14	05/01/14	05/01/14	0	C
	IR-13-00014-NAB-268-B	Inspect excavation works for Retaining Wall from St. 3+341 to 3+370 –RHS	05/06/14	05/06/14	05/06/14	0	A
	IR-13-00014-NAB-269-A	Inspect subgrade layer , level, from St. 2+840 to 2+940 –RHS & FROM St. 3+040 to 3+180 RHS , and from St. 3+160 to 3+280 LHS	04/30/14	05/01/14	05/01/14	0	A
	IR-13-00014-NAB-270-A	Check casting concrete for storm water manhole wall , M# 69 at St,. 3+080, M# 70 at St. 3+030	04/30/14	05/01/14	05/01/14	0	A
	IR-13-00014-NAB-271-A	Inspect rebar work for Retaining Wall from St. 3+576.5 to 3+582.00	04/30/14	05/03/14	05/04/14	1	C
	IR-13-00014-NAB-271-B	Inspect rebar work for Retaining Wall from St. 3+576.5 to 3+582.00	05/04/14	05/04/14	05/04/14	0	A
	IR-13-00014-NAB-272-A	Inspect casting concrete for Retaining Wall from St. 3+576.5 to 3+582.00	04/30/14	05/03/14	05/04/14	1	C
	IR-13-00014-NAB-272-B	Inspect casting concrete for Retaining Wall from St. 3+576.5 to 3+582.00	05/05/14	05/05/14	05/05/14	0	A
	IR-13-00014-NAB-273-A	Inspect topping layer , level , from St. 2+840 to 3+000 RHS	05/03/14	05/03/14	05/04/14	1	A
	IR-13-00014-NAB-274-A	Inspect rebar works for storm water manhole wall for M# 68 at St. 3+120	05/04/14	05/04/14	05/04/14	0	A
	IR-13-00014-NAB-275-A	Inspect casting concrete for storm water manhole wall for M# 68 at St. 3+120	05/04/14	05/04/14	05/04/14	0	A
	IR-13-00014-NAB-276-A	Inspect rebar work for retaining wall from St. 3+180 to 3+190 RHS	05/04/14	05/04/14	05/04/14	0	A
	IR-13-00014-NAB-277-A	Inspect rebar work for retaining wall from St. 3+194 to 3+204 RHS	05/04/14	05/04/14	05/04/14	0	A
	IR-13-00014-NAB-278-A	Inspect topping layer, level , from St. 3+000 to 3+160 – RHS	05/04/14	05/04/14	05/04/14	0	A
	IR-13-00014-NAB-279-A	Inspect backfilling single size for storm water manhole M# 70 at St. 3+030 , M# 69 at St. 3+080	05/05/14	05/05/14	05/05/14	0	A
	IR-13-00014-NAB-280-A	Inspect excavation , bedding, and installation of 3" steel pipes from St. 3+160 to 3+385- LHS	05/05/14	05/05/14	05/05/14	0	A
	IR-13-00014-NAB-281-A	Inspect topping layer , level , from St. 3+160 to 3+280- LHS	05/05/14	05/05/14	05/05/14	0	A
	IR-13-00014-NAB-282-A	Inspect casting concrete for Retaining Wall from St. 3+180 to 3+190 , and from St. 3+194 to 3+204	05/05/14	05/05/14	05/05/14	0	A

USAID WEST BANK/ GAZA
INFRASTRUCTURE NEEDS PROGRAM INPII
CONTRACT NO. AID-294-I-12-00005
TASK ORDER #14, Nablus- Beit Iba-Deir Sharaf Road
Inspection Request Log - Project 01

SUBMITTAL			TRACKING DATES				Approval Status
Spec. No.	Submittal No	Description	Submitted on (M/D/Y)	Date Inspection Required	Returned on (M/D/Y)	Review Days	(A,B,C,D,E)
	IR-13-00014-NAB-283-A	Check isolation work for Retaining wall to proceed backfilling from St. 3+240 to 3+280 RHS	05/05/14	05/05/14	05/05/14	0	C
	IR-13-00014-NAB-283-B	Check isolation work for Retaining wall to proceed backfilling from St. 3+240 to 3+280 RHS	05/06/14	05/06/14	05/06/14	0	C
	IR-13-00014-NAB-283-C	Check isolation work for Retaining wall to proceed backfilling from St. 3+240 to 3+280 RHS	05/07/14	05/07/14	05/07/14	0	A
	IR-13-00014-NAB-284-A	Check excavation work for Retaining Wall foundation from St. 3+284 to 3+294 RHS	05/06/14	05/06/14	05/06/14	0	A
	IR-13-00014-NAB-285-A	check bench mark (BM) from St. 3+500 to 4+100	05/06/14	05/06/14	05/06/14	0	A
	IR-13-00014-NAB-286-A	Check excavation, bedding , installation of 6" electrical sleeves at St. 2+620 with total length 6*27 =162 lm	05/06/14	05/06/14	05/06/14	0	C
	IR-13-00014-NAB-286-B	Check excavation, bedding , installation of 6" electrical sleeves at St. 2+620 with total length 6*27 =162 lm	05/07/14	05/07/14	05/07/14	0	A
	IR-13-00014-NAB-287-A	Check rebar work for Retaining Wall from St. 3+190 to 3+194 , and from St. 3+204 to 3+214 – RHS	05/06/14	05/06/14	05/06/14	0	A
	IR-13-00014-NAB-288-A	Check backfilling single soze around storm water manhole M# 68 at St. 3+120	05/06/14	05/06/14	05/06/14	0	A
	IR-13-00014-NAB-289-A	check vasting concrete for Retaining Wall from St. 3+190 to 3+194 , and from St. 3+204 to 3+214 – RHS	05/07/14	05/07/14	05/07/14	0	A
	IR-13-00014-NAB-290-A	Check base course 1st layer, under Retaining Wall foundation , from St. 3+284 to 3+294 -RHS	05/07/14	05/07/14	05/07/14	0	A
	IR-13-00014-NAB-291-A	Check backfilling selected materilas behind Retaining Wall from st. 3+240 to 3+280-RHS	05/07/14	05/07/14	05/07/14	0	A
	IR-13-00014-NAB-292-A	Check base course 1st layer, under Retaining Wall foundation , from St. 3+341 to 3+370 -RHS	05/07/14	05/07/14	05/07/14	0	A
	IR-13-00014-NAB-293-A	Check base course 2nd layer, under Retaining Wall foundation , from St. 3+284 to 3+294 -RHS	05/07/14	05/07/14	05/07/14	0	A
	IR-13-00014-NAB-294-A	Check excavation, bedding , installation of 6" electrical sleeves at St. 2+950 with total length 4*27 =108 lm	05/07/14	05/07/14	05/07/14	0	C
	IR-13-00014-NAB-294-B	Check excavation, bedding , installation of 6" electrical sleeves at St. 2+950 with total length 4*27 =108 lm	05/12/14	05/12/14	05/12/14	0	A
	IR-13-00014-NAB-295-A	check excavation , bedding , installation of 6"electrical sleeves , at St. 2+950, with total length 4*27=108 lm	05/07/14	05/07/14	05/07/14	0	A
	IR-13-00014-NAB-296-A	to check alignment for stone wall , from St. 3+375 to 3+402 –LHS and for boundary wall from St. 3+950 to 3+986 LHS, and for boundary wall from St. 3+828 to 3+855 RHS	05/07/14	05/07/14	05/07/14	0	A
	IR-13-00014-NAB-297-A	Check casting blinding concrete for Retaining Wall foundation from ST.3+284 to 2+394- RHS	05/07/14	05/07/14	05/07/14	0	A
	IR-13-00014-NAB-298-A	Inspect excavation , dimensions, elevations, for Storm water line (600 mm) , from Manholes (M # 65 at St. 3+720 and M# 64 at St. 3+760)	05/11/14	05/11/14	05/11/14	0	A
	IR-13-00014-NAB-299-A	Inspect excavation , dimensions, elevations, for Storm water line (600 mm) , from Manholes (M # 64 at St. 3+760 and M# 63 at St. 3+800)	05/11/14	05/11/14	05/11/14	0	A
	IR-13-00014-NAB-300-A	Inspect isolattion work 1st coat for Reatining Wall , from st. 3+180 to 3+220 to proceed 2nd coat	05/12/14	05/12/14	05/12/14	0	A
	IR-13-00014-NAB-301-A	Inspect isolattion work 2ND coat for Reatining Wall , from st. 3+180 to 3+220 to proceed backfilling	05/12/14	05/12/14	05/12/14	0	A
	IR-13-00014-NAB-302-A	Inspect rebar work , and casting concrete for Retaining Wall foundation , from St. 3+560 to 3+566.5- RHS	05/12/14	05/12/14	05/12/14	0	A
	IR-13-00014-NAB-303-A	Inspect base course 2nd layer under Retaining Wall foundation from St. 3+341 to 3+370- RHS	05/12/14	05/12/14	05/12/14	0	A
	IR-13-00014-NAB-304-A	Inspect casting blinding concrete for Retaining Wall foundation from St. 3+341 to 3+370- RHS	05/12/14	05/12/14	05/12/14	0	A
	IR-13-00014-NAB-305-A	Inspect base course 1st layer , level, from St. 2+740 to 2+880 –RHS	05/12/14	05/12/14	05/12/14	0	A
	IR-13-00014-NAB-306-A	Inspect base course 1st layer , level, from St. 2+880 to 3+000 –RHS	05/12/14	05/12/14	05/12/14	0	A
	IR-13-00014-NAB-307-A	Inspect installation , of concrete pipes 600 mm , and bedding for storm water line , from M# 66 at St. 3+680 to M# 65 at St. 3+720	05/12/14	05/12/14	05/12/14	0	A
	IR-13-00014-NAB-308-A	Inspect rebar work , and casting concrete for Retaining Wall foundation , from St. 3+284 to 3+294- RHS	05/12/14	05/12/14	05/12/14	0	A
	IR-13-00014-NAB-309-A	Inspect installation , of concrete pipes 600 mm , and bedding for storm water line , from M# 65 at St. 3+720 to M# 64 at St. 3+760 , and from M# 64 at St. 3+760 to M# 63 at St. 3+800	05/12/14	05/12/14	05/12/14	0	A
	IR-13-00014-NAB-310-A	Check excavation, bedding and installation of catch basin line from M# 70 at St. 3+030 with total length 12.25 m and M# 69 at St. 3+080 with total length 12.25 m – LHS	05/12/14	05/12/14	05/13/14	1	A
	IR-13-00014-NAB-311-A	Inspect rebar work for Retaining Wall from St. 3+284 to 3+294 –RHS to proceed from work	05/13/14	05/13/14	05/13/14	0	A
	IR-13-00014-NAB-312-A	Inspect subgrade layer , level , from St. 3+000 to 3+160- RHS	05/13/14	05/13/14	05/13/14	0	A
	IR-13-00014-NAB-313-A	Check Bench Mark from St. 1+000 to 2+000	05/13/14	05/13/14	05/13/14	0	A
	IR-13-00014-NAB-314-A	Check base course 1st layer , from St. 3+000 to 3+160-RHS	05/13/14	05/13/14	05/13/14	0	A
	IR-13-00014-NAB-315-A	Inspect isolation 1st coat for Retaining Wall from St. 3+560 to 3+590 to proceed 2nd coat	05/13/14	05/13/14	05/13/14	0	A
	IR-13-00014-NAB-316-A	Check excavation, bedding and installation of catch basin line from M# 70 at St. 3+030 & M# 69 at St. 3+080, and M# 68 at St. 3+120 – RHS	05/13/14	05/13/14	05/13/14	0	A
	IR-13-00014-NAB-317-A	Inspect isolation 2nd coat for Retaining Wall from St. 3+560 to 3+590 to proceed backfilling	05/13/14	05/13/14	05/13/14	0	A

USAID WEST BANK/ GAZA
INFRASTRUCTURE NEEDS PROGRAM INPII
CONTRACT NO. AID-294-I-12-00005
TASK ORDER #14, Nablus- Beit Iba-Deir Sharaf Road
Inspection Request Log - Project 01

SUBMITTAL			TRACKING DATES				Approval Status
Spec. No.	Submittal No	Description	Submitted on (M/D/Y)	Date Inspection Required	Returned on (M/D/Y)	Review Days	(A,B,C,D,E)
	IR-13-00014-NAB-318-A	Check rebar , casting concrete for base of storm water manhole M# 63 at St. 3+800, M# 64 at St. 3+760, M# 65 at St. 3+720	05/13/14	05/13/14	05/13/14	0	A
	IR-13-00014-NAB-319-A	Check casting concrete for Retaining Wall, from St. 3+284 to 3+294-RHS	05/14/14	05/14/14	05/14/14	0	A
	IR-13-00014-NAB-320-A	Check rebar and casting concrete for Retaining Wall foundation , from St. 3+341 to 3+370-RHS	05/14/14	05/14/14	05/14/14	0	A
	IR-13-00014-NAB-321-A	Check rebar work for storm water manhole wall for M# 65 at St. 3+720	05/15/14	05/15/14	05/15/14	0	A
	IR-13-00014-NAB-322-A	Check topping layer , level, from St. 2+680 to 2+740 –RHS	05/15/14	05/15/14	05/15/14	0	A
	IR-13-00014-NAB-323-A	Check subgrade layer , level, from St. 3+160 to 3+280 –RHS	05/15/14	05/15/14	05/15/14	0	A
	IR-13-00014-NAB-324-A	Check casting concrete for storm water manhole M# 65 at St. 3+720	05/15/14	05/15/14	05/15/14	0	A
	IR-13-00014-NAB-325-A	Check NGL , from St. 4+100 to 4+850	05/15/14	05/15/14	05/15/14	0	C
	IR-13-00014-NAB-325-B	Check NGL , from St. 4+100 to 4+850	05/18/14	15/18/2014	05/18/14	0	C
	IR-13-00014-NAB-326-A	Check subgrade layer, from St. 3+480 to 3+600- RHS	05/15/14	05/17/14	05/18/14	1	C
	IR-13-00014-NAB-326-B	Check subgrade layer, from St. 3+440 to 3+540- RHS	05/20/14	05/20/14	05/20/14	0	A
	IR-13-00014-NAB-327-A	Check subgrade layer, from St. 3+700 to 3+860- RHS	05/15/14	05/17/14	05/18/14	1	C
	IR-13-00014-NAB-327-B	Check subgrade layer, from St. 3+700 to 3+860- RHS	05/28/14	05/28/14	05/28/14	0	C
	IR-13-00014-NAB-327-C	Check subgrade layer, from St. 3+700 to 3+860- RHS	05/29/14	05/29/14	05/29/14	0	A
	IR-13-00014-NAB-328-A	Check rebar work for storm water manhole wall , for M# 64 at St. 3+760 , M# 63 at St. 3+800	05/15/14	05/17/14	05/18/14	1	A
	IR-13-00014-NAB-329-A	Check rebar work Retaining Wall, from St. 3+340 to 3+350, and from St. 3+360 to 3+370- RHS to proceed form work	05/15/14	05/17/14	05/18/14	1	A
	IR-13-00014-NAB-330-A	Check excavation , bedding , installation of 12 " water pipeline , from St. 4+100 to 4+400	05/15/14	05/17/14	05/18/14	1	A
	IR-13-00014-NAB-331-A	Check excavation for Junction at St. 2+620	05/15/14	05/17/14	05/18/14	1	A
	IR-13-00014-NAB-332-A	check base course 1st layer , from St. 2+880 to 3+060 - LHS	05/15/14	05/17/14	05/18/14	1	A
	IR-13-00014-NAB-333-A	Inspect solation 1st coat for Retaining Wall , from St. 3+284 to 3+294- RHS to proceed 2nd coat	05/18/14	05/18/14	05/18/14	0	A
	IR-13-00014-NAB-334-A	Check casting concrete for storm water manhole M# 64 at St. 3+760, M3 63 at St. 3+800	05/18/14	05/18/14	05/18/14	0	A
	IR-13-00014-NAB-335-A	Inspect isolation 2nd coat for Retaining Wall , from St. 3+284 to 3+294- RHS to proceed backfilling	05/18/14	05/18/14	05/18/14	0	A
	IR-13-00014-NAB-336-A	Check casting concrete Retaining Wall, from St. 3+340 to 3+350, and from St. 3+360 to 3+370- RHS	05/18/14	05/18/14	05/18/14	0	A
	IR-13-00014-NAB-337-A	Check topping layer , level, from St. 3+160 to 3+260- RHS	05/18/14	05/18/14	05/18/14	0	A
	IR-13-00014-NAB-338-A	Check casting blinding concrete under Retaining all foundation from St. 3+828 to 3+854- RHS	05/18/14	05/18/14	05/18/14	0	A
	IR-13-00014-NAB-339-A	Check backfilling around storm water manhole M# 65 at St. 3+720	05/18/14	05/18/14	05/18/14	0	A
	IR-13-00014-NAB-340-A	Check implementation of traffic control plan from St. 1+380 to 2+000	05/18/14	05/18/14	05/18/14	0	A
	IR-13-00014-NAB-341-A	Check rebar work for Retaining Wall, from St. 3+350 to 3+360- RHS to proceed shuttering	05/19/14	05/19/14	05/19/14	0	A
	IR-13-00014-NAB-342-A	Check topping layer , for Junction at St. 2+620 to 2+580	05/19/14	05/19/14	05/20/14	1	A
	IR-13-00014-NAB-343-A	Check casting concrete Retaining Wall, from St. 3+350 to 3+360- RHS	05/20/14	05/20/14	05/20/14	0	A
	IR-13-00014-NAB-344-A	Check Back filling around storm water manhole M# 64 at St. 3+760 , M# 63 at St. 3+800	05/20/14	05/20/14	05/20/14	0	A
	IR-13-00014-NAB-345-A	Check casting concrete for Boundary Wall foundation from St. 3+828 to 3+854- RHS	05/20/14	05/20/14	05/20/14	0	A
	IR-13-00014-NAB-346-A	topping layer , level, from St. 3+060 to 3+160- LHS	05/21/14	05/21/14	05/21/14	0	A
	IR-13-00014-NAB-347-A	Check base course 1st layer , level, from St. 3+160 to 3+280- RHS	05/21/14	05/21/14	05/21/14	0	C
	IR-13-00014-NAB-347-B	Check base course 1st layer , level, from St. 3+160 to 3+280- RHS	05/22/14	05/22/14	05/22/14	0	C
	IR-13-00014-NAB-347-C	Check base course 1st layer , level, from St. 3+160 to 3+280- RHS	05/25/14	05/25/14	05/25/14	0	A
	IR-13-00014-NAB-348-A	Check base course 1st layer , level , for Junction at St. 2+580 to 2+620	05/21/14	05/21/14	05/22/14	1	A
	IR-13-00014-NAB-349-A	Check base course 1st layer , level , for Junction at St. 2+620 to 2+680	05/21/14	05/21/14	05/22/14	1	A
	IR-13-00014-NAB-350-A	Check backfilling single size for 12 " water pipeline , from St. 4+100 to 4+400	05/21/14	05/21/14	05/22/14	1	A
	IR-13-00014-NAB-351-A	Check base course 1st layer , from St. 2+680 to 2+740- RHS	05/22/14	05/22/14	05/22/14	0	A
	IR-13-00014-NAB-352-A	Check excavation for Retaining Wall , from St. 3+650 to 3+690- RHS	05/22/14	05/22/14	05/22/14	0	A
	IR-13-00014-NAB-353-A	Check removal unsuitable materials and replacement with rock fill. Layer , from St. 3+720 to 3+825- RHS	05/22/14	05/22/14	05/22/14	0	A
	IR-13-00014-NAB-354-A	Check base course 1st layer under Retaining Wall foundation , from St. 3+650 to 3+690- RHS	05/22/14	05/22/14	05/22/14	0	C
	IR-13-00014-NAB-354-B	Check base course 1st layer under Retaining Wall foundation , from St. 3+650 to 3+690- RHS	05/24/14	05/24/14	05/24/14	0	A

USAID WEST BANK/ GAZA
INFRASTRUCTURE NEEDS PROGRAM INPII
CONTRACT NO. AID-294-I-12-00005
TASK ORDER #14, Nablus- Beit Iba-Deir Sharaf Road
Inspection Request Log - Project 01

SUBMITTAL			TRACKING DATES				Approval Status
Spec. No.	Submittal No	Description	Submitted on (M/D/Y)	Date Inspection Required	Returned on (M/D/Y)	Review Days	(A,B,C,D,E)
	IR-13-00014-NAB-355-A	Check rebar work for concrete stairs at St. 3+370- LHS , to proceed form work	05/22/14	05/22/14	05/22/14	0	A
	IR-13-00014-NAB-356-A	Check casting concrete for concrete stairs at St. 3+370- LHS	05/22/14	05/22/14	05/22/14	0	A
	IR-13-00014-NAB-357-A	Check base course 2nd layer under Retaining Wall foundation , from St. 3+650 to 3+690- RHS	05/22/14	05/24/14	05/24/14	0	A
	IR-13-00014-NAB-358-A	Check casting blinding concrete under Retaining Wall foundation , from St. 3+650 to 3+690- RHS	05/22/14	05/24/14	05/24/14	0	A
	IR-13-00014-NAB-359-A	Check excavation , bedding , installation of 12 " water pipeline , from St. 4+400 to 4+600	05/22/14	05/24/14	05/24/14	0	A
	IR-13-00014-NAB-360-A	Check subgrade layer , level, from St. 3+980 to 4+080- RHS	05/22/14	05/24/14	05/24/14	0	A
	IR-13-00014-NAB-361-A	Check base course 1st layer , level, from St. 3+060 to 3+280- LHS	05/22/14	05/24/14	05/24/14	0	A
	IR-13-00014-NAB-362-A	Check base course 2nd layer , level, from St. 2+740 to 3+160- RHS	05/22/14	05/24/14	05/24/14	0	C
	IR-13-00014-NAB-362-B	Check base course 2nd layer , level, from St. 2+740 to 3+160- RHS	05/27/14	05/27/14	05/27/14	0	C
	IR-13-00014-NAB-363-A	Check base course 2nd layer , level, from St. 2+700 to 3+060- LHS	05/22/14	05/24/14	05/24/14	0	C
	IR-13-00014-NAB-363-B	Check base course 2nd layer , level, from St. 2+700 to 3+060- LHS	05/28/14	05/28/14	05/28/14	0	A
	IR-13-00014-NAB-364-A	Check isolation work 1st coat for Retaining Wall , from St. 3+341 to 3+370- RHS to proceed 2nd coat	05/25/14	05/25/14	05/25/14	0	A
	IR-13-00014-NAB-365-A	Check isolation work 2nd coat for Retaining Wall , from St. 3+341 to 3+370- RHS to proceed backfilling	05/25/14	05/25/14	05/25/14	0	A
	IR-13-00014-NAB-366-A	Check rebar work for Retaining Wall foundation , from St. 3+650 to 3+690-RHS to proceed casting concrete	05/26/14	05/26/14	05/26/14	0	A
	IR-13-00014-NAB-367-A	Check rebar work for parapet of stairs at St. 3+370 – RHS	05/26/14	05/26/14	05/26/14	0	A
	IR-13-00014-NAB-368-A	Check casting concrete for parapet of stairs at St. 3+370 – RHS	05/26/14	05/26/14	05/26/14	0	A
	IR-13-00014-NAB-369-A	Check topping layer , level, from St. 3+440 to 3+540- RHS	05/26/14	05/26/14	05/26/14	0	C
	IR-13-00014-NAB-369-B	Check topping layer , level, from St. 3+440 to 3+540- RHS	05/27/14	05/27/14	05/27/14	0	A
	IR-13-00014-NAB-370-A	Check base course 2nd layer surface , for Junction , from St. 2+580 to 2+680 to proceed spray prime coat	05/27/14	05/27/14	05/27/14	0	A
	IR-13-00014-NAB-371-A	Check toping layer , level ,from St. 3+980 to 4+080- RHS	05/27/14	05/27/14	05/27/14	0	C
	IR-13-00014-NAB-371-B	Check toping layer , level ,from St. 3+980 to 4+080- RHS	05/28/14	05/28/14	05/28/14	0	A
	IR-13-00014-NAB-372-A	excavation , bedding , installation of 12 " water pipeline , from St. 4+600 to 4+700	05/27/14	05/27/14	05/27/14	0	A
	IR-13-00014-NAB-373-A	Check base course 2nd layer , level, from St. 2+680 to 2+740- RHS	05/27/14	05/27/14	05/27/14	0	A
	IR-13-00014-NAB-374-A	Check casting blinding concrete for boundary wall , from St. 3+3+828 to 3+854 - RHS	05/27/14	05/27/14	05/27/14	0	A
	IR-13-00014-NAB-375-A	Check rebar work and casting concrete for boundary wall foundation , from St. 3+3+828 to 3+854 - RHS	05/27/14	05/27/14	05/27/14	0	A
	IR-13-00014-NAB-376-A	Check removal unsuitable materials and replacement with suitable fill material , from St. 3+860 to 3+980- RHS full width	05/27/14	05/27/14	05/27/14	0	A
	IR-13-00014-NAB-377-A	Check base course 2nd layer surface from St. 2+580 to 3+000 RHS, to proceed spray prime coat	05/27/14	05/27/14	05/27/14	0	A
	IR-13-00014-NAB-378-A	Check rebar work for Retaining Wall from St. 3+670 to 3+680, and from St. 3+680 to 3+690- RHS	05/28/14	05/28/14	05/28/14	0	A
	IR-13-00014-NAB-379-A	Check base course 2nd layer , from St. 3+160 to 3+220- RHS	05/28/14	05/28/14	05/28/14	0	A
	IR-13-00014-NAB-380-A	Check base course 2nd layer surface from St. 2+680 to 3+060 LHS, to proceed spray prime coat	05/29/14	05/29/14	05/29/14	0	A
	IR-13-00014-NAB-381-A	Check casting concrete for Retaining Wall from St. 3+670 to 3+680, and from St. 3+680 to 3+690- RHS	05/29/14	05/29/14	05/29/14	0	A
	IR-13-00014-NAB-382-A	Check base course 1st layer , from St. 3+440 to 3+540- RHS	05/29/14	05/29/14	05/29/14	0	C
	IR-13-00014-NAB-382-B	Check base course 1st layer , from St. 3+440 to 3+540- RHS	06/10/14	06/10/14	06/10/14	0	A
	IR-13-00014-NAB-383-A	Check subgrade layer , from St. 3+540 to 3+600- RHS	05/29/14	05/29/14	05/29/14	0	A
	IR-13-00014-NAB-384-A	Check base course 2nd layer , level , from St. 3+060 to 3+260- LHS	05/29/14	05/29/14	05/29/14	0	C
	IR-13-00014-NAB-384-B	Check base course 2nd layer , level , from St. 3+060 to 3+260- LHS	06/03/14	06/03/14	06/04/14	1	A
	IR-13-00014-NAB-385-A	Check subgrade layer , level , from St. 3+860 to 3+980- RHS	05/29/14	05/29/14	05/29/14	0	A
	IR-13-00014-NAB-386-A	Check excavation , dimension of sewer line from M# 20 to M#23	06/01/14	06/01/14	06/01/14	0	A
	IR-13-00014-NAB-387-A	Check installation of sewer line , and bedding from M# 20 to M#23	06/01/14	06/01/14	06/01/14	0	A
	IR-13-00014-NAB-388-A	Check rebar work for boundary wall , from St. 3+828 to 3+854- RHS	06/01/14	06/01/14	06/01/14	0	A
	IR-13-00014-NAB-389-A	check rebar work for Retaining wall , from St. 3+650 to 3+660, and from St. 3+670 to 3+680- RHS	06/01/14	06/01/14	06/01/14	0	A
	IR-13-00014-NAB-390-A	Check leakage test for sewer line pipes for M# 21 at St. 3+430 and M# 22 at St. 3+470	06/01/14	06/01/14	06/01/14	0	A
	IR-13-00014-NAB-391-A	Check excavation , dimension of sewer line from M# 23 at St. 3+510 to M#24 at St. 3+560	06/01/14	06/01/14	06/01/14	0	A
	IR-13-00014-NAB-392-A	Check bedding and installation of sewer line from M# 23 at St. 3+510 to M#24 at St. 3+560	06/01/14	06/01/14	06/01/14	0	A
	IR-13-00014-NAB-393-A	check casting concrete for boundary wall , from St. 3+828 to 3+854- RHS	06/01/14	06/01/14	06/01/14	0	A
	IR-13-00014-NAB-394-A	Check casting concrete for Retaining wall , from St. 3+650 to 3+660 - RHS	06/01/14	06/01/14	06/01/14	0	A

USAID WEST BANK/ GAZA
INFRASTRUCTURE NEEDS PROGRAM INPII
CONTRACT NO. AID-294-I-12-00005
TASK ORDER #14, Nablus- Beit Iba-Deir Sharaf Road
Inspection Request Log - Project 01

SUBMITTAL			TRACKING DATES				Approval Status
Spec. No.	Submittal No	Description	Submitted on (M/D/Y)	Date Inspection Required	Returned on (M/D/Y)	Review Days	(A,B,C,D,E)
	IR-13-00014-NAB-395-A	Check casting blinding concrete for Retaining wall foundation , from St. 3+218 to 3+226 -LHS	06/01/14	06/01/14	06/01/14	0	A
	IR-13-00014-NAB-396-A	Check casting concrete for Retaining wall , from St. 3+670 to 3+680 - RHS	06/02/14	06/02/14	06/02/14	0	A
	IR-13-00014-NAB-397-A	Check leakage test for sewer line pipes for M# 20 at St. 3+407 and M# 21 at St. 3+430	06/02/14	06/02/14	06/02/14	0	A
	IR-13-00014-NAB-398-A	Check subgrade layer, level from St. 3+820 to 4+080 LHS	06/02/14	06/02/14	06/02/14	0	A
	IR-13-00014-NAB-399-A	Check excavation , dimension for storm water manhole , from M# 67 at St. 3+640 to M# 66 at St. 3+680	06/02/14	06/02/14	06/03/14	1	A
	IR-13-00014-NAB-400-A	Check bedding , installation of storm water manhole , from M# 67 at St. 3+640 to M# 66 at St. 3+680	06/02/14	06/02/14	06/03/14	1	A
	IR-13-00014-NAB-401-A	Check isolation 1st coat for boundary wall from St. 3+828 to 3+854- RHS to proceed 2nd coat	06/03/14	06/03/14	06/03/14	0	C
	IR-13-00014-NAB-401-B	Check isolation 1st coat for boundary wall from St. 3+828 to 3+854- RHS to proceed 2nd coat	06/08/14	06/08/14	06/08/14	0	A
	IR-13-00014-NAB-402-A	Check isolation work 1st coat for Retaining Wall from St. 3+650 to 3+690- RHs to proceed 2nd coat	06/03/14	06/03/14	06/03/14	0	C
	IR-13-00014-NAB-402-B	Check isolation work 1st coat for Retaining Wall from St. 3+650 to 3+690- RHs to proceed 2nd coat	06/08/14	06/08/14	06/08/14	0	A
	IR-13-00014-NAB-403-A	Check bench mark (BM) from St. 4+100 to 4+700	06/05/14	06/05/14	06/05/14	0	A
	IR-13-00014-NAB-404-A	Check subgrade layer , level from St. 3+480 to 3+600 LHS	06/05/14	06/05/14	06/05/14	0	A
	IR-13-00014-NAB-405-A	Check topping layer , level from St. 3+840 to 4+060 LHS	06/05/14	06/07/14	06/08/14	1	A
	IR-13-00014-NAB-406-A	Check topping layer , level from St. 3+700 to 3+820 RHS	06/05/14	06/07/14	06/08/14	1	A
	IR-13-00014-NAB-407-A	Check topping layer , level from St. 3+500 to 3+600 LHS	06/08/14	06/08/14	06/08/14	0	C
	IR-13-00014-NAB-407-B	Check topping layer , level from St. 3+500 to 3+600 LHS	06/09/14	06/09/14	06/09/14	0	A
	IR-13-00014-NAB-408-A	Check topping layer , level from St. 3+860 to 3+980 RHS	06/08/14	06/08/14	06/08/14	0	A
	IR-13-00014-NAB-409-A	Check subgrade layer , level from St. 3+720 to 3+820 LHS	06/08/14	06/08/14	06/08/14	0	A
	IR-13-00014-NAB-410-A	Check the alignment of Retaining Wall from St. 1+865 to 1+935 , and from St. 1+720 to 1+750- RHS	06/09/14	06/09/14	06/09/14	0	A
	IR-13-00014-NAB-411-A	Check isolation 2nd coat for boundary wall from St. 3+828 to 3+854- RHS to proceed backfilling	06/10/14	06/10/14	06/10/14	0	A
	IR-13-00014-NAB-412-A	Check isolation work 2nd coat for Retaining Wall from St. 3+650 to 3+690- RHs to proceed backfilling	06/10/14	06/10/14	06/10/14	0	A
	IR-13-00014-NAB-413-A	Check base course 1st layer and level from St. 3+980 to 4+080 -RHS	06/10/14	06/10/14	06/10/14	0	A
	IR-13-00014-NAB-414-A	Check subgrade layer and level from St. 3+620 to 3+720- LHS	06/10/14	06/10/14	06/10/14	0	A
	IR-13-00014-NAB-415-A	Check topping layer and level from St. 3+720 to 3+820- LHS	06/10/14	06/10/14	06/10/14	0	C
	IR-13-00014-NAB-415-B	Check topping layer and level from St. 3+720 to 3+820- LHS	06/11/14	06/11/14	06/11/14	0	A
	IR-13-00014-NAB-416-A	Check excavation , level and coordinate to proceed casting blinding concrete for box culvert out let wall at St. 3+610	06/12/14	06/12/14	06/12/14	0	A
	IR-13-00014-NAB-417-A	Check shuttering and rebar work for RC stair at St. 3+170 LHS to proceed casting concrete	06/12/14	06/12/14	06/12/14	0	A
	IR-13-00014-NAB-418-A	Check casting blinding concrete for Retaining Wall from St. 1+860 to 1+935 –RHS	06/12/14	06/12/14	06/12/14	0	C
	IR-13-00014-NAB-418-B	Check casting blinding concrete for Retaining Wall from St. 1+860 to 1+935 –RHS	06/15/14	06/15/14	06/15/14	0	A
	IR-13-00014-NAB-419-A	Check excavation , bedding and installation of 16" catch basin , from M# 63 to M# 65	06/12/14	06/12/14	06/12/14	0	A
	IR-13-00014-NAB-420-A	Check base course 1st layer , level from St. 3+500 to 3+600 LHS	06/12/14	06/14/14	06/14/14	0	A
	IR-13-00014-NAB-421-A	Check base course 1st layer , level from St. 3+820 to 4+060 LHS	0612/2014	06/14/14	06/14/14	0	A
	IR-13-00014-NAB-422-A	Check subgrade layer, level from St. 3+620 to 3+720 RHS	06/12/44	06/14/14	06/15/14	1	C
	IR-13-00014-NAB-422-B	Check subgrade layer, level from St. 3+620 to 3+720 RHS	06/16/14	06/16/14	06/16/14	0	A
	IR-13-00014-NAB-423-A	Check subgrade layer, level from St. 1+580 to 1+840 LHS	0612/2014	06/14/14	06/15/14	1	C
	IR-13-00014-NAB-423-B	Check subgrade layer, level from St. 1+580 to 1+840 LHS	07/24/14	07/24/14	07/24/14	0	A
	IR-13-00014-NAB-424-A	Check excavation , bedding and installation of 16" catch basin , from M# 63at St. 3+800 , M# 64 at St. 3+760 and M# 65 at St. 3+720 LHS , for M# 66 at St. 3+680 RHS and M# 67 at St. 3+640 RHS	06/15/14	06/15/14	06/15/14	0	A
	IR-13-00014-NAB-425-A	Check `topping layer , level from St. 3+620 to 3+720 –LHS	06/15/14	06/15/14	06/15/14	0	A
	IR-13-00014-NAB-426-A	Check rebar work for box culvert foundation and bream to proceed casting concrete at St. 3+610	06/15/14	06/15/14	06/15/14	0	A
	IR-13-00014-NAB-427-A	Check excavation , bedding and installation of 16" catch basin at M# 67 at St. 3+640 LHS	06/16/14	06/16/14	06/16/14	0	A
	IR-13-00014-NAB-428-A	Check rebar and casting concrete for Retaining Wall foundation from St. 1+860 to 1+935 –RHS	06/16/14	06/16/14	06/16/14	0	A
	IR-13-00014-NAB-429-A	check excavation , dimension and elevation for storm water line from M wadi to M # 1	06/17/14	06/18/14	06/18/14	0	A
	IR-13-00014-NAB-430-A	Check excavation work dimension for Retaining Wall from St. 1+735 to 1+750 RHS to proceed casting blinding concrete	06/17/14	06/17/14	06/17/14	0	A
	IR-13-00014-NAB-431-A	Check rebar work for Retaining Wall from St. 1+890 to 1+902.5 RHS to proceed formwork	06/17/14	06/17/14	06/17/14	0	A

USAID WEST BANK/ GAZA
INFRASTRUCTURE NEEDS PROGRAM INPII
CONTRACT NO. AID-294-I-12-00005
TASK ORDER #14, Nablus- Beit Iba-Deir Sharaf Road
Inspection Request Log - Project 01

SUBMITTAL			TRACKING DATES				Approval Status
Spec. No.	Submittal No	Description	Submitted on (M/D/Y)	Date Inspection Required	Returned on (M/D/Y)	Review Days	(A,B,C,D,E)
	IR-13-00014-NAB-432-A	Check installation , bedding for storm water line from M wadi to M # 01 to proceed backfilling	06/18/14	06/18/14	06/18/14	0	A
	IR-13-00014-NAB-433-A	Check topping layer, level from St. 3+620 to 3+700 RHS , and from St. 3+560 to 3+600 RHS	06/18/14	06/18/14	06/18/14	0	A
	IR-13-00014-NAB-434-A	Check center line , from St. 1+000 to 1+500	06/18/14	06/18/14	06/18/14	0	A
	IR-13-00014-NAB-435-A	Check rebar work for Retaining Wall from St. 1+870 to 1+882 RHS to proceed formwork	06/18/14	06/18/14	06/18/14	0	A
	IR-13-00014-NAB-436-A	Check casting concrete for Retaining Wall from St. 1+870 to 1+882 RHS and from St. 1+890 to 1+902.5	06/18/14	06/18/14	06/18/14	0	A
	IR-13-00014-NAB-437-A	Check Natural Ground Level (NGL) from St. 1+050 to 1+500	06/18/14	06/18/14	06/19/14	1	A
	IR-13-00014-NAB-438-A	Check rebar work for RC stair at St. 3+245 RHS to proceed formwork	06/18/14	06/18/14	06/18/14	0	A
	IR-13-00014-NAB-439-A	Check formwork for RC stair at St. 3+245 RHS to proceed casting concrete	06/18/14	06/18/14	06/18/14	0	A
	IR-13-00014-NAB-440-A	Check rebar work for box culvert wall to proceed casting concrete at St. 3+610	06/19/14	06/19/14	06/19/14	0	D
	IR-13-00014-NAB-440-B	Check rebar work for box culvert wall to proceed casting concrete at St. 3+610	06/19/14	06/21/14	06/22/14	1	A
	IR-13-00014-NAB-441-A	Check casting blinding concrete for box culvert at St. 3+610	06/19/14	06/19/14	06/19/14	0	A
	IR-13-00014-NAB-442-A	Check excavation , dimension and elevation for storm water line from M#01 at St. 1+690 to M#02 at St. 1+740	06/19/14	06/19/14	06/19/14	0	A
	IR-13-00014-NAB-443-A	Check bedding and installation for storm water line from M#01 at St. 1+690 to M#02 at St. 1+740	06/19/14	06/20/14	06/22/14	2	C
	IR-13-00014-NAB-444-A	Check subgrade layer , level and center line from St. 1+660 to 1+600- RHS	06/19/14	06/21/14	06/22/14	1	A
	IR-13-00014-NAB-445-A	Check base course 1st layer , level from St. 3+620 to 3+820 LHS	06/19/14	06/21/14	06/22/14	1	A
	IR-13-00014-NAB-446-A	Check rebar work for Retaining Wall from St. 1+902.5 to 1+913 RHS to proceed formwork	06/19/14	06/21/14	06/22/14	1	A
	IR-13-00014-NAB-447-A	Check rebar work for Retaining Wall from St. 1+863 to 1+870 RHS to proceed formwork	06/19/14	06/21/14	06/22/14	1	A
	IR-13-00014-NAB-448-A	Check rebar work and casting concrete for Retaining Wall foundation from St. 1+913 to 1+935 RHS	06/19/14	06/21/14	06/22/14	1	A
	IR-13-00014-NAB-449-A	Check casting concrete for box culvert wall at St. 3+610	06/19/14	06/21/14	06/22/14	1	A
	IR-13-00014-NAB-450-A	Check excavation , dimensions and elevation for storm water line from M# 06 at St. 1+900 to M# 07 at St. 1+940	06/22/14	06/22/14	06/22/14	0	A
	IR-13-00014-NAB-451-A	Check excavation , dimensions and elevation for storm water line from M# 02 at St. 1+740 to M# 03 at St. 1+780, from M# 04 at St. 1+820 to M# 05 at St. 1+860	06/22/14	06/22/14	06/22/14	0	A
	IR-13-00014-NAB-452-A	Check bedding and installation for storm water line from M# 02 at St. 1+740 to M# 03 at St. 1+780, from M# 04 at St. 1+820 to M# 05 at St. 1+860	06/22/14	06/22/14	06/22/14	0	A
	IR-13-00014-NAB-453-A	Check rebar and casting concrete for Retaining Wall foundation from St. 1+735 to 1+750 RHS	06/22/14	06/22/14	06/22/14	0	A
	IR-13-00014-NAB-454-A	Check subgrade layer , level and center line from St. 1+680 to 1+780 RHS	06/22/14	06/22/14	06/22/14	0	A
	IR-13-00014-NAB-455-A	Check casting blinding concrete for box culvert at St. 3+610 RHS	06/22/14	06/22/14	06/22/14	0	A
	IR-13-00014-NAB-456-A	Check subgrade layer , level and center line from St. 1+780 to 1+880 RHS	06/22/14	06/22/14	06/22/14	0	A
	IR-13-00014-NAB-457-A	Check rebar work for Retaining Wall from St. 1+913 to 1+935 RHS to proceed formwork	06/23/14	06/23/14	06/23/14	0	A
	IR-13-00014-NAB-458-A	Check rebar work for Retaining Wall from St. 1+735 to 1+750 RHS to proceed formwork	06/23/14	06/23/14	06/23/14	0	A
	IR-13-00014-NAB-459-A	check excavation , elevation and bedding for storm water manhole from M# 02 at St. 1+740 to M# 03 at St. 1+780 to proceed backfilling single size	06/23/14	06/23/14	06/23/14	0	C
	IR-13-00014-NAB-459-B	check excavation , elevation and bedding for storm water manhole from M# 02 at St. 1+740 to M# 03 at St. 1+780 to proceed backfilling single size	06/30/14	06/30/14	06/30/14	0	C
	IR-13-00014-NAB-460-A	Check subgrade layer , level and center line from St. 4+120 to 4+200 LHS	06/23/14	06/23/14	06/23/14	0	C
	IR-13-00014-NAB-460-B	Check subgrade layer , level and center line from St. 4+120 to 4+200 LHS	06/23/14	06/23/14	06/24/14	1	A
	IR-13-00014-NAB-461-A	Check subgrade layer , level and center line from St. 2+020 to 2+080 RHS	06/24/14	06/24/14	06/25/14	1	A
	IR-13-00014-NAB-462-A	Check casting concrete for Retaining Wall from St. 1+735 to 1+750 RHS &1+913 to 1+935 RHS	06/24/14	06/24/14	06/25/14	1	A
	IR-13-00014-NAB-463-A	Check rebars & casting concrete for storm water base manholes # M5 at St. 1+860 & M6 at St 1+900	06/24/14	06/24/14	06/25/14	1	A
	IR-13-00014-NAB-464-A	Check base course 1st layer , level from St. 3+720 to 3+860 RHS	06/25/14	06/25/14	06/25/14	0	A
	IR-13-00014-NAB-465-A	Check base course 1st layer , level from St. 3+620 to 3+720 RHS	06/25/14	06/25/14	06/25/14	0	A
	IR-13-00014-NAB-466-A	Check rebars & casting concrete for storm water manholes base for # M4at St. 1+820	06/25/14	06/25/14	06/26/14	1	A
	IR-13-00014-NAB-467-A	Check rebar for storm water manholes wall for # M5 at St. 1+860	06/26/14	06/26/14	06/26/14	0	A
	IR-13-00014-NAB-468-A	Check casting concrete for storm water manholes wall for # M5 at St. 1+860	06/26/14	06/26/14	06/26/14	0	A
	IR-13-00014-NAB-469-A	Check rebar work for storm water manholes wall for # M6 at St. 1+900	06/26/14	06/26/14	06/26/14	0	A
	IR-13-00014-NAB-470-A	Check excavation, bedding and installation of 12" water pipeline from St. 1+920 to 1+820	06/26/14	06/26/14	06/26/14	0	A

USAID WEST BANK/ GAZA
INFRASTRUCTURE NEEDS PROGRAM INPII
CONTRACT NO. AID-294-I-12-00005
TASK ORDER #14, Nablus- Beit Iba-Deir Sharaf Road
Inspection Request Log - Project 01

SUBMITTAL			TRACKING DATES				Approval Status
Spec. No.	Submittal No	Description	Submitted on (M/D/Y)	Date Inspection Required	Returned on (M/D/Y)	Review Days	(A,B,C,D,E)
	IR-13-00014-NAB-471-A	Check isolation work 1st coat for Retaining Wall from St. 1+860 to 1+935 to proceed 2nd coat	06/26/14	06/26/14	06/26/14	0	A
	IR-13-00014-NAB-472-A	Check casting concrete for storm water manholes wall for # M6 at St. 1+900	06/26/14	06/28/14	06/29/14	1	A
	IR-13-00014-NAB-473-A	Check isolation work 2nd coat for Retaining Wall from St. 1+860 to 1+935 to proceed backfilling	06/26/14	06/28/14	06/29/14	1	A
	IR-13-00014-NAB-474-A	Check excavation, bedding and installation of 12" water pipeline from St. 1+820 to 1+700	06/26/14	06/28/14	06/29/14	1	A
	IR-13-00014-NAB-475-A	Check subgrade layer , level and center line from St. 4+200 to 4+300 LHS	06/26/14	06/28/14	06/29/14	1	C
	IR-13-00014-NAB-475-B	Check subgrade layer , level and center line from St. 4+200 to 4+300 LHS	06/29/14	06/29/14	06/29/14	0	A
	IR-13-00014-NAB-476-A	Check subgrade layer , level and center line from St. 4+120 to 4+250 RHS	06/26/14	06/28/14	06/29/14	1	C
	IR-13-00014-NAB-476-B	Check subgrade layer , level and center line from St. 4+120 to 4+250 RHS	06/29/14	06/29/14	06/29/14	0	A
	IR-13-00014-NAB-477-A	Check subgrade layer , level and center line from St. 3+540 to 3+600 RHS	06/26/14	06/28/14	06/29/14	1	A
	IR-13-00014-NAB-478-A	Check rebar work and casting concrete for box culvert foundation at St. 3+610 RHS	06/26/14	06/28/14	06/29/14	1	C
	IR-13-00014-NAB-478-B	Check rebar work and casting concrete for box culvert foundation at St. 3+610 RHS	07/02/14	07/02/14	07/02/14	0	A
	IR-13-00014-NAB-479-A	Check excavation , elevation and installation of concrete pipes for storm water line , from manhole M# 08 at St. 1+98 0 to M# 37	06/26/14	06/28/14	06/29/14	1	A
	IR-13-00014-NAB-480-A	Check rebar work for storm water manhole wall M# 04 at St. 1+820 to proceed formwork	06/30/14	06/30/14	06/30/14	0	A
	IR-13-00014-NAB-481-A	Check formwork for storm water manhole wall M# 04 at St. 1+820 to proceed casting concrete	06/30/14	06/30/14	06/30/14	0	A
	IR-13-00014-NAB-482-A	Check topping layer , level from St. 3+440 to 3+500 LHS	06/30/14	06/30/14	06/30/14	0	A
	IR-13-00014-NAB-483-A	Check rebar and formwork for box culvert foundation at St. 3+610 RHS to proceed casting concrete at 11:00 pm	06/30/14	06/30/14	06/30/14	0	C
	IR-13-00014-NAB-483-B	Check rebar and formwork for box culvert foundation at St. 3+610 RHS to proceed casting concrete at 11:00 pm	06/30/14	06/30/14	07/01/14	1	A
	IR-13-00014-NAB-484-A	Check isolation work for storm water manhole wall M# 37 at St. 2+000 to proceed backfilling	06/30/14	06/30/14	06/30/14	0	C
	IR-13-00014-NAB-485-A	Check excavation , bedding and installation of 2" water pipeline from St. 3+800 to 3+860 LHS	07/01/14	07/01/14	07/01/14	0	D
	IR-13-00014-NAB-486-A	Check rebar work for storm water manhole wall M# 07 at St. 1+940 to proceed formwork	07/01/14	07/01/14	07/01/14	0	D
	IR-13-00014-NAB-486-B	Check rebar work for storm water manhole wall M# 07 at St. 1+940 to proceed casting concrete	07/16/14	07/17/14	07/17/14	0	A
	IR-13-00014-NAB-487-A	Check casting blinding concrete for Retaining Wall foundation from St. 3+715 to 3+730 LHS	07/01/14	07/01/14	07/01/14	0	A
	IR-13-00014-NAB-488-A	Check excavation , bedding and installation of 2" water pipeline from St. 3+860 to 3+950 LHS	07/01/14	07/01/14	07/01/14	0	D
	IR-13-00014-NAB-489-A	Check base course 1st layer , level from St. 3+540 to 3+600 RHS	07/02/14	07/02/14	07/02/14	0	A
	IR-13-00014-NAB-490-A	Check base course 1st layer , level from St. 3+440 to 3+500 LHS	07/02/14	07/02/14	07/02/14	0	A
	IR-13-00014-NAB-491-A	Check topping layer , level from St. 4+120 to 4+300 LHS	07/02/14	07/02/14	07/02/14	0	C
	IR-13-00014-NAB-492-A	Check topping layer , level from St. 4+120 to 4+260 RHS	07/02/14	07/02/14	07/02/14	0	A
	IR-13-00014-NAB-493-A	Check excavation work for RC stair at St. 3+226 LHS to proceed casting blinding concrete	07/02/14	07/02/14	07/02/14	0	A
	IR-13-00014-NAB-494-A	Check subgrade layer , level and center line from St. 1+660 to 1+900 LHS	07/03/14	07/03/14	07/03/14	0	A
	IR-13-00014-NAB-495-A	Check rebar work for box culvert wall to proceed formwork – as per attachment	07/03/14	07/03/14	07/03/14	0	A
	IR-13-00014-NAB-496-A	Check rebar work and casting concrete for storm water manhole base M# 37 at St. 2+020	07/03/14	07/03/14	07/03/14	0	C
	IR-13-00014-NAB-496-B	Check rebar work and casting concrete for storm water manhole base M# 37 at St. 2+020	07/17/14	07/17/14	07/17/14	0	C
	IR-13-00014-NAB-496-C	Check rebar work and casting concrete for storm water manhole base M# 37 at St. 2+020	07/20/14	07/20/14	07/20/14	0	A
	IR-13-00014-NAB-497-A	Check subgrade layer , level and center line from St. 1+860 to 2+000 RHS	07/03/14	07/05/14	07/06/14	1	A
	IR-13-00014-NAB-498-A	Check topping layer , level and center line from St.2+000 to 2+080 RHS	07/03/14	07/05/14	07/06/14	1	A
	IR-13-00014-NAB-499-A	Check topping layer , level and center line from St. 1+580 to 1+860 RHS	07/03/14	07/05/14	07/06/14	1	C
	IR-13-00014-NAB-500-A	Check excavation and elevation for sewer line from M# 14 to M# 15, M# 15 to M#16, and from M# 16 to M# 17	07/03/14	07/05/14	07/06/14	1	C
	IR-13-00014-NAB-501-A	Check bedding and installation of sewer line from M# 14 to M# 15, M# 15 to M#16, and from M# 16 to M# 17	07/03/14	07/05/14	07/06/14	1	C
	IR-13-00014-NAB-502-A	Check rebar work for RC stair foundation at St. 3+226 LHS to proceed casting concrete	07/06/14	07/06/14	07/06/14	0	A
	IR-13-00014-NAB-503-A	Check topping layer , level from St. 1+660 to 1+900 LHS	07/06/14	07/06/14	07/07/14	1	A
	IR-13-00014-NAB-504-A	Check topping layer , level from St. 1+860 to 2+000 RHS	07/06/14	07/06/14	07/07/14	1	A
	IR-13-00014-NAB-505-A	Check excavation and elevation for sewer line from M# 15 at St. 2+000 to M#16 at St. 1+960	07/06/14	07/06/14	07/07/14	1	A
	IR-13-00014-NAB-506-A	Check installation , bedding for sewer line from M# 12 at St. 2+000 to M#16 at St. 1+960	07/06/14	07/06/14	07/07/14	1	A
	IR-13-00014-NAB-507-A	Check excavation , elevation for sewer line from M# 16 at St. 1+960 to M#17 at St. 1+920	07/06/14	07/06/14	07/07/14	1	C
	IR-13-00014-NAB-507-B	Check excavation , elevation for sewer line from M# 16 at St. 1+960 to M#17 at St. 1+920	07/07/14	07/07/14	07/07/14	0	A

USAID WEST BANK/ GAZA
INFRASTRUCTURE NEEDS PROGRAM INPII
CONTRACT NO. AID-294-I-12-00005
TASK ORDER #14, Nablus- Beit Iba-Deir Sharaf Road
Inspection Request Log - Project 01

SUBMITTAL			TRACKING DATES				Approval Status
Spec. No.	Submittal No	Description	Submitted on (M/D/Y)	Date Inspection Required	Returned on (M/D/Y)	Review Days	(A,B,C,D,E)
	IR-13-00014-NAB-508-A	Check installation , bedding for sewer line from M# 16 at St. 1+960 to M#17 at St. 1+920	07/06/14	07/06/14	07/07/14	1	C
	IR-13-00014-NAB-508-B	Check installation , bedding for sewer line from M# 16 at St. 1+960 to M#17 at St. 1+920	07/07/14	07/07/14	07/07/14	0	C
	IR-13-00014-NAB-508-C	Check installation , bedding for sewer line from M# 16 at St. 1+960 to M#17 at St. 1+920	07/07/14	07/07/14	07/08/14	1	A
	IR-13-00014-NAB-509-A	Check formwork for box culvert wall at St. 3+610 RHS as per attachment to proceed casting concrete	07/07/14	07/07/14	07/07/14	0	A
	IR-13-00014-NAB-510-A	Check formwork for box culvert foundation at St. 3+610 RHS as per attachment to proceed casting concrete	07/07/14	07/07/14	07/07/14	0	A
	IR-13-00014-NAB-511-A	Check excavation for Branches of 2" Galvanized steel pipes at St. 3+480 , St. 3+560 , St. 3+660 and St. 3+740- RHS	07/07/14	07/07/14	07/08/14	1	A
	IR-13-00014-NAB-512-A	Check bedding and installation of Branches 2" Galvanized steel pipes at St. 3+480 , St. 3+560 , St. 3+660 and St. 3+740- RHS to proceed backfilling	07/07/14	07/07/14	07/08/14	1	C
	IR-13-00014-NAB-513-A	Check rebar work and casting concrete for Retaining Wall foundation , from St. 3+715 to 3+730 LHS	07/08/14	07/08/14	07/08/14	0	A
	IR-13-00014-NAB-514-A	Check the alignment for sewer pipeline from M#13 at St. 4+140 to M#14 at St. 4+100	07/08/14	07/08/14	07/08/14	0	A
	IR-13-00014-NAB-515-A	Check excavation , elevation for sewer pipeline from M#13 at St. 4+140 to M#14 at St. 4+100	07/08/14	07/08/14	07/08/14	0	A
	IR-13-00014-NAB-516-A	Check the alignment and excavation for sewer pipeline from M#13 at St. 4+140 to M#12 at St. 4+180	07/08/14	07/08/14	07/08/14	0	A
	IR-13-00014-NAB-517-A	Check the alignment and excavation for sewer pipeline from M#12 at St. 4+180 to M#11 at St. 4+220	07/08/14	07/08/14	07/09/14	1	A
	IR-13-00014-NAB-518-A	Check bedding , installation for sewer pipeline from M#13 at St. 4+140 to M#14 at St. 4+100	07/08/14	07/08/14	07/09/14	1	A
	IR-13-00014-NAB-519-A	Check the bedding and installation for sewer pipeline from M#13 at St. 4+140 to M#12 at St. 4+180	07/08/14	07/08/14	07/09/14	1	A
	IR-13-00014-NAB-520-A	Check bedding and installation for sewer pipeline from M#12 at St. 4+180 to M#11 at St. 4+220	07/08/14	07/08/14	07/09/14	1	A
	IR-13-00014-NAB-521-A	Check casting concrete for box culver wall as per attachment	07/09/14	07/09/14	07/10/14	1	A
	IR-13-00014-NAB-522-A	Check casting concrete for box culver foundation at St. 3+610 RHS as per attachment	07/09/14	07/10/14	07/10/14	0	A
	IR-13-00014-NAB-523-A	Check rebar work for parapet of concrete stairs at St. 3+226 –LHS to proceed formwork	07/09/14	07/09/14	07/09/14	0	A
	IR-13-00014-NAB-524-A	Check the excavation , elevation for sewer pipeline from M#11 at St. 4+220 to M#10 at St. 4+260	07/09/14	07/09/14	07/09/14	0	D
	IR-13-00014-NAB-524-B	Check the excavation , elevation for sewer pipeline from M#11 at St. 4+220 to M#10 at St. 4+260	07/10/14	07/10/14	07/10/14	0	A
	IR-13-00014-NAB-525-A	Check the bedding and installation for sewer pipeline from M#11 at St. 4+220 to M#10 at St. 4+260	07/09/14	07/10/14	07/10/14	0	A
	IR-13-00014-NAB-526-A	Check casting concrete for parapet of concrete stair at St. 3+226 LHS	07/09/14	07/10/14	07/10/14	0	A
	IR-13-00014-NAB-527-A	Check excavation , elevation of 3"water pipeline from St. 2+050 to 1+940 LHS	07/09/14	07/10/14	07/10/14	0	A
	IR-13-00014-NAB-528-A	Check the excavation , elevation for sewer pipeline from M#10 at St. 4+260 to M#09 at St. 4+300	07/10/14	07/10/14	07/10/14	0	A
	IR-13-00014-NAB-529-A	Check backfilling single size for sewer pipeline from M#12 at St. 4+180 to M#11 at St. 4+220	07/10/14	07/10/14	07/10/14	0	A
	IR-13-00014-NAB-530-A	Check the bedding and installation for sewer pipeline from M#10 at St. 4+260 to M#09 at St. 4+300	07/10/14	07/10/14	07/10/14	0	A
	IR-13-00014-NAB-531-A	Check the excavation , elevation for sewer pipeline from M#9 at St. 4+300 to M#08 at St. 4+340	07/10/14	07/10/14	07/10/14	0	A
	IR-13-00014-NAB-532-A	Check the excavation , elevation for sewer pipeline from M#08 at St. 4+340 to M#07 at St. 4+380	07/10/14	07/10/14	07/10/14	0	A
	IR-13-00014-NAB-533-A	Check the bedding and installation for sewer pipeline from M#9 at St. 4+300 to M#08 at St. 4+340	07/10/14	07/10/14	07/10/14	0	C
	IR-13-00014-NAB-534-A	Check the bedding and installation for sewer pipeline from M#08 at St. 4+340 to M#07 at St. 4+380	07/10/14	07/10/14	07/10/14	0	C
	IR-13-00014-NAB-535-A	Check 1st base course layer , level from St. 1+660 to 1+900 LHS	07/10/14	07/12/14	07/13/14	1	A
	IR-13-00014-NAB-536-A	Check subgrade layer , level from St. 1+900 to 2+100 LHS	07/10/14	07/12/14	07/13/14	1	C
	IR-13-00014-NAB-536-B	Check subgrade layer , level from St. 1+900 to 2+100 LHS	07/13/14	07/13/14	07/14/14	1	A
	IR-13-00014-NAB-537-A	Check the excavation , elevation for sewer pipeline from M#07 at St. 4+380 to M#06 at St. 4+420	07/10/14	07/12/14	07/13/14	1	C
	IR-13-00014-NAB-537-B	Check the excavation , elevation for sewer pipeline from M#07 at St. 4+380 to M#06 at St. 4+420	07/14/14	07/15/14	07/15/14	0	C
	IR-13-00014-NAB-537-C	Check the excavation , elevation for sewer pipeline from M#07 at St. 4+380 to M#06 at St. 4+420	07/15/14	07/15/14	07/15/14	0	A
	IR-13-00014-NAB-538-A	Check the excavation , elevation for sewer pipeline from M#07 at St. 4+380 to M#06 at St. 4+420	07/10/14	07/12/14	07/13/14	1	C
	IR-13-00014-NAB-538-B	Check the bedding and installation for sewer pipeline from M#07 at St. 4+380 to M#06 at St. 4+420	07/16/14	07/16/14	07/16/14	0	A
	IR-13-00014-NAB-539-A	Check the excavation , elevation for sewer pipeline from M#06 at St. 4+420to M#05 at St. 4+455	07/10/14	07/12/14	07/13/14	1	C
	IR-13-00014-NAB-539-B	Check the excavation , elevation for sewer pipeline from M#06 at St. 4+420to M#05 at St. 4+455	07/14/14	07/15/14	07/15/14	0	C
	IR-13-00014-NAB-539-C	Check the excavation , elevation for sewer pipeline from M#06 at St. 4+420to M#05 at St. 4+455	07/15/14	07/15/14	07/15/14	0	A
	IR-13-00014-NAB-540-A	Check the bedding and installation for sewer pipeline from M#06 at St. 4+420to M#05 at St. 4+455	07/10/14	07/12/14	07/13/14	1	C
	IR-13-00014-NAB-540-B	Check the bedding and installation for sewer pipeline from M#06 at St. 4+420to M#05 at St. 4+455	07/16/14	07/16/14	07/16/14	0	A
	IR-13-00014-NAB-541-A	Check base course 1st layer , level from St. 3+860 to 3+980 RHS	07/13/14	07/13/14	07/13/14	0	C
	IR-13-00014-NAB-542-A	Check rebar work for box culvert wall at St. 3+610 as per attachment	07/13/14	07/13/14	07/13/14	0	A

USAID WEST BANK/ GAZA
INFRASTRUCTURE NEEDS PROGRAM INPII
CONTRACT NO. AID-294-I-12-00005
TASK ORDER #14, Nablus- Beit Iba-Deir Sharaf Road
Inspection Request Log - Project 01

SUBMITTAL			TRACKING DATES				Approval Status
Spec. No.	Submittal No	Description	Submitted on (M/D/Y)	Date Inspection Required	Returned on (M/D/Y)	Review Days	(A,B,C,D,E)
	IR-13-00014-NAB-543-A	Check excavation work for 16" storm water catch basin at St. 1+740 & St. 1+780 LHS	07/13/14	07/13/14	07/13/14	0	A
	IR-13-00014-NAB-544-A	Check excavation work for 16" storm water catch basin for M # 4 at St. 1+820 ,M# 05 at St. 1+860	07/13/14	07/13/14	07/14/14	1	A
	IR-13-00014-NAB-545-A	Check bedding and installation work for 16" storm water catch basin for M # 4 at St. 1+820 ,M# 05 at St. 1+860 , M# 2 at St. 1+740 & M# 3 at St. 1+780	07/13/14	07/14/14	07/14/14	0	A
	IR-13-00014-NAB-546-A	Check rebar work for parapet of concrete stair at St. 3+180 LHS to proceed formwork	07/14/14	07/14/14	07/14/14	0	C
	IR-13-00014-NAB-546-B	Check rebar work for parapet of concrete stair at St. 3+180 LHS to proceed formwork	07/20/14	07/20/14	07/20/14	0	A
	IR-13-00014-NAB-547-A	Check rebar work for Retaining Wall from St. 3+725 to 3+735 LHS prior to close shuttering , the height 3.5 m –Part 1	07/14/14	07/14/14	07/14/14	0	A
	IR-13-00014-NAB-548-A	Check formwork for box culvert at St. 3+610 RHS as per attachment to proceed casting concrete	07/14/14	07/14/14	07/14/14	0	A
	IR-13-00014-NAB-549-A	Check casting concrete for box culvert at St. 3+610 RHS -as Per attachment	07/14/14	07/15/14	07/15/14	0	A
	IR-13-00014-NAB-550-A	Check 2nd base course layer , level from St. 3+760 to 4+040 LHS	07/15/14	07/15/14	07/15/14	0	C
	IR-13-00014-NAB-550-B	Check 2nd base course layer , level from St. 3+760 to 4+040 LHS	07/17/14	07/19/14	07/20/14	1	C
	IR-13-00014-NAB-550-C	Check 2nd base course layer , level from St. 3+760 to 4+040 LHS	07/22/14	07/22/14	07/22/14	0	C
	IR-13-00014-NAB-550-D	Check 2nd base course layer , level from St. 3+760 to 4+040 LHS	07/23/14	07/23/14	07/23/14	0	A
	IR-13-00014-NAB-551-A	Check topping layer , level from St. 1+900 to 2+080 LHS	07/15/14	07/15/14	07/15/14	0	C
	IR-13-00014-NAB-551-B	Check topping layer , level from St. 1+900 to 2+080 LHS	07/16/14	07/16/14	07/16/14	0	A
	IR-13-00014-NAB-552-A	Check excavation ,elevation for sewer pipeline from M# 05 at St. 4+455 to M# 04 at St. 4+495	07/15/14	07/15/14	07/16/14	1	A
	IR-13-00014-NAB-553-A	Check excavation ,dimensions for 12" water pipeline from St. 1+700 to St. 1+500 LHS	07/16/14	07/16/14	07/16/14	0	A
	IR-13-00014-NAB-554-A	Check excavation work for 16" storm water catch basin at St. 1+900 (M# 06)	07/16/14	07/16/14	07/16/14	0	A
	IR-13-00014-NAB-555-A	Check formwork for Retaining Wall Part -1 (3 m height) from St. 3+725 to 3+735 LHS to proceed casting concrete	07/16/14	07/16/14	07/16/14	0	C
	IR-13-00014-NAB-556-A	Check bedding and installation for 16" storm water catch basin at St. 1+900 (M# 06)	07/16/14	07/16/14	07/16/14	0	A
	IR-13-00014-NAB-557-A	Check bedding and installation for sewer pipeline from M# 05 at St. 4+455 to M# 04 at St. 4+495	07/16/14	07/16/14	07/16/14	0	A
	IR-13-00014-NAB-558-A	Check bedding and installation for 12" water pipeline from St. 1+700 to St. 1+500 LHS	07/16/14	07/16/14	07/17/14	1	A
	IR-13-00014-NAB-559-A	Check casting concrete for Retaining Wall from St. 3+725 to 3+735 LHS – Part 1	07/16/14	07/17/14	07/17/14	0	C
	IR-13-00014-NAB-560-A	Check 1st base course layer , level from St. 1+860 to 2+080 RHS	07/17/14	07/17/14	07/17/14	0	A
	IR-13-00014-NAB-561-A	Check Subgrade layer from St. 4+060 to 4+120 LHS	07/17/14	07/17/14	07/17/14	0	C
	IR-13-00014-NAB-561-B	Check Subgrade layer from St. 4+060 to 4+120 LHS	07/20/14	07/20/14	07/20/14	0	A
	IR-13-00014-NAB-562-A	Check Subgrade layer from St. 4+080 to 4+120 RHS	07/17/14	07/17/14	07/17/14	0	A
	IR-13-00014-NAB-563-A	Check 2nd base course layer , level from St. 3+980 to 4+080 RHS	07/17/14	07/17/14	07/17/14	0	A
	IR-13-00014-NAB-564-A	Check 2nd base course layer , level from St. 3+460 to 3+560 LHS	0717/2014	07/19/14	07/20/14	1	C
	IR-13-00014-NAB-564-B	Check 2nd base course layer , level from St. 3+460 to 3+560 LHS	07/23/14	07/23/14	07/24/14	1	A
	IR-13-00014-NAB-565-A	Check 2nd base course layer , level from St. 3+460 to 3+560 RHS	07/17/14	07/19/14	07/20/14	1	C
	IR-13-00014-NAB-565-B	Check 2nd base course layer , level from St. 3+460 to 3+560 RHS	07/23/14	07/23/14	07/24/14	1	A
	IR-13-00014-NAB-566-A	Check 2nd base course layer , level from St. 3+660 to 3+860 RHS	07/17/14	07/19/14	07/20/14	1	C
	IR-13-00014-NAB-566-B	Check 2nd base course layer , level from St. 3+660 to 3+860 RHS	07/22/14	07/22/14	07/22/14	0	C
	IR-13-00014-NAB-566-C	Check 2nd base course layer , level from St. 3+660 to 3+860 RHS	07/23/14	07/23/14	07/23/14	0	A
	IR-13-00014-NAB-567-A	Check subgrade layer , level Center Line from St. 1+560 to 1+660 LHS	07/17/14	07/19/14	07/20/14	1	C
	IR-13-00014-NAB-568-A	Check excavation ,elevation for sewer pipeline from M# 04 at St. 4+495 to M# 03 at St. 4+560	07/17/14	07/19/14	07/20/14	1	A
	IR-13-00014-NAB-569-A	Check 1st base course layer , level from St. 1+940 to 2+080 LHS	07/17/14	07/19/14	07/20/14	1	A
	IR-13-00014-NAB-570-A	Check rebar & casting concrete for stair at St. 3+226 LHS	07/20/14	07/20/14	07/20/14	0	A
	IR-13-00014-NAB-571-A	Check excavation ,dimensions for 12" water pipeline from St. 1+500 to St. 1+400 LHS	07/20/14	07/20/14	07/21/14	1	A
	IR-13-00014-NAB-572-A	Check bedding and installation for sewer pipeline from M# 04 at St. 4+495 to M# 03 at St. 4+560	07/20/14	07/20/14	07/20/14	0	A
	IR-13-00014-NAB-573-A	Check rebar for Retaining Wall Part -2 (3.0 to 6.20 m height) from St. 3+725 to 3+735 LHS to proceed formwork	07/20/14	07/20/14	07/20/14	0	A
	IR-13-00014-NAB-574-A	Check 2nd base course layer and level from St. 3+860 to 3+980 RHS	07/20/14	07/20/14	07/20/14	0	A
	IR-13-00014-NAB-575-A	Check 1st base course layer and level from St. 1+580 to 1+860 RHS	07/20/14	07/20/14	07/20/14	0	C
	IR-13-00014-NAB-576-A	Check casting concrete for Retaining Wall from St. 3+725 to 3+735 LHS	07/20/14	07/20/14	07/20/14	0	A
	IR-13-00014-NAB-577-A	Check topping layer , level from St. 4+060 to 4+120 LHS & RHS	07/20/14	07/20/14	07/21/14	1	A

USAID WEST BANK/ GAZA
INFRASTRUCTURE NEEDS PROGRAM INPII
CONTRACT NO. AID-294-I-12-00005
TASK ORDER #14, Nablus- Beit Iba-Deir Sharaf Road
Inspection Request Log - Project 01

SUBMITTAL			TRACKING DATES				Approval Status
Spec. No.	Submittal No	Description	Submitted on (M/D/Y)	Date Inspection Required	Returned on (M/D/Y)	Review Days	(A,B,C,D,E)
	IR-13-00014-NAB-578-A	Check 1st base course layer , level from St. 1+900 to 1+940 LHS	07/20/14	07/21/14	07/21/14	0	C
	IR-13-00014-NAB-579-A	Check bedding and installation of 12" water pipeline from St. 1+500 to St. 1+400 LHS to proceed backfilling	07/20/14	07/21/14	07/21/14	0	C
	IR-13-00014-NAB-579-B	Check bedding and installation of 12" water pipeline from St. 1+500 to St. 1+400 LHS to proceed backfilling	07/22/14	07/22/14	07/22/14	0	A
	IR-13-00014-NAB-580-A	Check excavation , elevation for storm water manhole from M# 09 at St. 4+220 to Discharge	07/20/14	07/21/14	07/21/14	0	C
	IR-13-00014-NAB-581-A	Check bedding and installation for storm water manhole from M# 09 at St. 4+220 to Discharge	07/20/14	07/21/14	07/21/14	0	C
	IR-13-00014-NAB-582-A	Check rebar work for storm water manhole wall at St. 3+610 RHS- as per attachment	07/22/14	07/22/14	07/22/14	0	A
	IR-13-00014-NAB-583-A	Check 1st base course layer and level from St. 1+580 to 1+680 RHS	07/22/14	07/22/14	07/22/14	0	A
	IR-13-00014-NAB-584-A	Check excavation , dimension of 12" water pipeline from St. 1+400 to St. 1+300 LHS	07/23/14	07/23/14	07/24/14	1	A
	IR-13-00014-NAB-585-A	Check isolation work for storm water manholes wall for # M7 at St. 1+940 to proceed backfilling	07/23/14	07/23/14	07/23/14	0	A
	IR-13-00014-NAB-586-A	Check 2nd layer base course laid ,compacted to level, and final preparations prior to spray road oil (prime coat.),from St 3+660 to 4+080 R.H.S & 3+720 to 4+040 LHS	07/23/14	07/24/14	07/24/14	0	A
	IR-13-00014-NAB-587-A	Check excavation work for 16" catch basin for M# 07 at St. 1+940 LHS & M# 08 at St. 1+980 LHS	07/23/14	07/24/14	07/24/14	0	A
	IR-13-00014-NAB-588-A	Check bedding and installation of 16" catch basin for M# 07 at St. 1+940 LHS & M# 08 at St. 1+980 LHS	07/23/14	07/24/14	07/24/14	0	A
	IR-13-00014-NAB-589-A	Check casting concrete for storm water manhole wall at St. 3+610 RHS –AS per attachment	07/24/14	07/24/14	07/24/14	0	A
	IR-13-00014-NAB-590-A	Check casting concrete for box culvert wall at St. 3+610 RHS –AS per attachment	07/24/14	07/24/14	07/24/14	0	A
	IR-13-00014-NAB-591-A	Check excavation , dimensions for 12" water pipeline from St. 1+300 to St. 1+200 LHS	07/24/14	07/24/14	07/24/14	0	A
	IR-13-00014-NAB-592-A	Check excavation work for 16" catch basin at St. 1+690 LHS	07/24/14	07/24/14	07/24/14	0	A
	IR-13-00014-NAB-593-A	Check rebar work for storm water manhole wall , M# 37 at St. 2+020 to proceed formwork	07/24/14	07/24/14	07/24/14	0	A
	IR-13-00014-NAB-594-A	Check bedding and installation for 12" water pipeline from St. 1+300 to St. 1+200 LHS	07/24/14	07/26/14	07/27/14	1	A
	IR-13-00014-NAB-595-A	Check bedding and installation for 12" water pipeline from St. 1+400 to St. 1+300 LHS	07/24/14	07/26/14	07/27/14	1	A
	IR-13-00014-NAB-596-A	Check backfilling single size above 12" water pipeline from St. 1+400 to St. 1+300 LHS	07/24/14	07/26/14	07/27/14	1	A
	IR-13-00014-NAB-597-A	Check backfilling single size above 12" water pipeline from St. 1+300 to St. 1+200 LHS	07/24/14	07/26/14	07/27/14	1	A
	IR-13-00014-NAB-598-A	Check casting concrete for storm water manhole wall , M# 37 at St. 2+020	07/24/14	07/26/14	07/27/14	1	C
	IR-13-00014-NAB-599-A	Check 2nd base course layer , level from St. 1+680 to 1+920 LHS	07/24/14	07/26/14	07/27/14	1	C
	IR-13-00014-NAB-600-A	Check 2nd base course layer , level from St. 1+920 to 2+020 LHS	07/24/14	07/26/14	07/27/14	1	C
	IR-13-00014-NAB-601-A	Check 2nd base course layer , level from St. 2+020 to 2+140 LHS	07/24/14	07/26/14	07/27/14	1	C
	IR-13-00014-NAB-602-A	Check 2nd base course layer , level from St. 2+020 to 2+140 RHS	07/24/14	07/26/14	07/27/14	1	C
	IR-13-00014-NAB-603-A	Check 1st base course layer , level from St.4+100 to 4+300 LHS	07/24/14	07/26/14	07/27/14	1	C
	IR-13-00014-NAB-604-A	Check 1st base course layer , level from St.4+100 to 4+200 RHS	07/24/14	07/26/14	07/27/14	1	A
	IR-13-00014-NAB-605-A	Check excavation , dimensions for 12" water pipeline from St. 1+200 to St. 1+050 LHS	07/26/14	07/26/14	07/27/14	1	A
	IR-13-00014-NAB-606-A	Check bedding and installation of 12"water pipeline from St. 1+200 to 1+050	07/26/14	07/26/14	07/27/14	1	A
	IR-13-00014-NAB-607-A	Check sub grade layer, from St.4+320 to 4+440 RHS.	08/03/14	08/03/14	08/03/14	0	A
	IR-13-00014-NAB-608-A	Check sub grade layer, from St.4+320 to 4+440 LHS.	08/03/14	08/03/14	08/03/14	0	A
	IR-13-00014-NAB-609-A	Check sub grade layer, from St.4+260 to 4+320 RHS.	08/03/14	08/03/14	08/03/14	0	A
	IR-13-00014-NAB-610-A	Check rebars for Retaining Wall under stairs from St. 3+725 to 3+735 LHS – Part 1	08/03/14	08/03/14	08/03/14	0	A
	IR-13-00014-NAB-611-A	Check excavation , elevation and bedding for storm water manhole from M# 09 at St. 4+240 to M# 08 at St. 4+280 to install 600 mm RCP.	08/03/14	08/03/14	08/03/14	0	A
	IR-13-00014-NAB-612-A	Check excavation , elevation and bedding for storm water manhole from M# 08 at St. 4+280 to M# 07 at St. 4+320 to install 600 mm RCP.	08/03/14	08/03/14	08/04/14	1	A
	IR-13-00014-NAB-613-A	Check isolation work for storm water manhole wall M# 37 at St. 2+020 to proceed backfilling	08/04/14	08/04/14	08/04/14	0	A
	IR-13-00014-NAB-614-A	Check bedding and installation for storm water manhole from M# 09 at St. 4+240 to M# 08 at St. 4+280 to install 600 mm RCP	08/04/14	08/04/14	08/04/14	0	A
	IR-13-00014-NAB-615-A	Check bedding and installation for storm water manhole from M# 08 at St. 4+280 to M# 07 at St. 4+320 to install 600 mm RCP.	08/04/14	08/04/14	08/04/14	0	A
	IR-13-00014-NAB-616-A	Check excavation , elevation and bedding for storm water manhole from M# 07 at St. 4+320 to M# 06 at St. 4+360 to install 600 mm RCP.	08/04/14	08/04/14	08/04/14	0	A

USAID WEST BANK/ GAZA
INFRASTRUCTURE NEEDS PROGRAM INPII
CONTRACT NO. AID-294-I-12-00005
TASK ORDER #14, Nablus- Beit Iba-Deir Sharaf Road
Inspection Request Log - Project 01

SUBMITTAL			TRACKING DATES				Approval Status
Spec. No.	Submittal No	Description	Submitted on (M/D/Y)	Date Inspection Required	Returned on (M/D/Y)	Review Days	(A,B,C,D,E)
	IR-13-00014-NAB-617-A	Check 1st base course layer and level from St. 1+680 to 1+860 RHS	08/04/14	08/04/14	08/04/14	0	C
	IR-13-00014-NAB-617-B	Check 1st base course layer and level from St. 1+680 to 1+860 RHS	08/07/14	08/09/14	08/10/14	1	A
	IR-13-00014-NAB-618-A	Check topping layer and level from St. 1+580 to 1+680 LHS	08/04/14	08/04/14	08/04/14	0	A
	IR-13-00014-NAB-619-A	Check bedding and installation for storm water manhole from M# 07 at St. 4+320 to M# 06 at St. 4+360	08/05/14	08/05/14	08/05/14	0	A
	IR-13-00014-NAB-620-A	Check excavation , elevation and bedding for storm water manhole from M# 06 at St. 4+360 to M# 05 at St. 4+400 to install 600 mm RCP.	08/05/14	08/05/14	08/05/14	0	A
	IR-13-00014-NAB-621-A	Check bedding and installation for storm water manhole from M# 06 at St. 4+360 to M# 05 at St. 4+400	08/05/14	08/05/14	08/05/14	0	A
	IR-13-00014-NAB-622-A	Check subgrade layer and level from St. 1+480 to 1+580 LHS	08/05/14	08/05/14	08/05/14	0	A
	IR-13-00014-NAB-623-A	Check base course 1st layer and level from St. 4+060 to 4+200 LHS	08/05/14	08/05/14	08/05/14	0	C
	IR-13-00014-NAB-623-B	Check base course 1st layer and level from St. 4+060 to 4+200 LHS	08/11/14	08/11/14	08/12/14	1	A
	IR-13-00014-NAB-624-A	Check excavation and dimensions for sewer line at St. 4+100 (future connection)	08/05/14	08/05/14	08/05/14	0	A
	IR-13-00014-NAB-625-A	Check Leakage test for sewer line from M# 05 at St. 4+460 to M# 04 at St. 4+500 LHS	08/06/14	08/06/14	08/06/14	0	C
	IR-13-00014-NAB-626-A	Check casting blinding concrete for Retaining wall foundation from St.2+040 to 2+059 LHS	08/06/14	08/06/14	08/06/14	0	A
	IR-13-00014-NAB-627-A	Check rebar work and casting concrete for storm water manhole base for M# 06 at St. 4+360, M# 07 at St. 4+320 and M# 08 at St. 4+280	08/06/14	08/06/14	08/06/14	0	A
	IR-13-00014-NAB-628-A	Check rebar work and casting concrete for stair at St. 3+730 LHS	08/06/14	08/06/14	08/06/14	0	A
	IR-13-00014-NAB-629-A	check subgrade layer , level from St. 3+280 to 3+400 RHS & LHS	08/07/14	08/07/14	08/07/14	0	A
	IR-13-00014-NAB-630-A	Check topping layer , level from st. 3+280 to 3+400 RHS	08/07/14	08/07/14	08/07/14	0	A
	IR-13-00014-NAB-631-A	Check excavation, dimension for catch basin storm water manhole , for M# 05 at St. 1+860, M# 04 at St. 1+820, M# 03 at St. 1+780 and M# 02 at St. 1+740 RHS	08/07/14	08/07/14	08/07/14	0	A
	IR-13-00014-NAB-632-A	Check bedding and installation for catch basin storm water manhole , for M# 05 at St. 1+860, M# 04 at St. 1+820, M# 03 at St. 1+780 and M# 02 at St. 1+740 RHS	08/07/14	08/07/14	08/07/14	0	A
	IR-13-00014-NAB-633-A	Check rebar work and casting concrete for encasement of Discharge line from M# 09 at St. 4+240 to M wadi	08/07/14	08/07/14	08/07/14	0	A
	IR-13-00014-NAB-634-A	Check Rebar work and casting concrete for Retaining Wall foundation from St. 2+040 to 2+059 LHS	08/07/14	08/09/14	08/10/14	1	A
	IR-13-00014-NAB-635-A	Check bedding and installation of 600 mm concrete pipe for storm water from M# 09 at St. 4+240 to M wadi to proceed concrete encasement work	08/07/14	08/09/14	08/10/14	1	A
	IR-13-00014-NAB-636-A	Check 1st base course layer from St. 3+280 to 3+400 RHS	08/07/14	08/09/14	08/10/14	1	A
	IR-13-00014-NAB-637-A	Check topping layer , level from St. 3+280 to 3+400 LHS	08/07/14	08/09/14	08/10/14	1	A
	IR-13-00014-NAB-638-A	Check excavation , dimensions of 3" water pipeline from St. 3+376.14 to 3+408.14	08/07/14	08/09/14	08/10/14	1	A
	IR-13-00014-NAB-639-A	Check bedding and installation of 3" water pipeline from St. 3+376.14 to 3+408 .14	08/07/14	08/09/14	08/10/14	1	A
	IR-13-00014-NAB-640-A	Check subgrade layer , level and C.L from St. 1+460 to 1+580 RHS	08/07/14	08/09/14	08/10/14	1	C
	IR-13-00014-NAB-641-A	Check excavation, dimensions of sewer line from M# 07 at St. 1+640 to M# 06 at St. 1+600	08/07/14	08/09/14	08/10/14	1	C
	IR-13-00014-NAB-641-B	Check excavation, dimensions of sewer line from M# 07 at St. 1+640 to M# 06 at St. 1+600	08/10/14	08/10/14	08/10/14	0	A
	IR-13-00014-NAB-642-A	Check bedding and installation of sewer line from M# 07 at St. 1+640 to M# 06 at St. 1+600	08/07/14	08/09/14	08/10/14	1	C
	IR-13-00014-NAB-642-B	Check bedding and installation of sewer line from M# 07 at St. 1+640 to M# 06 at St. 1+600	08/11/14	08/11/14	08/11/14	0	A
	IR-13-00014-NAB-643-A	Check rebar work for storm water manhole wall, M# 06 at St. 4+360	08/10/14	08/10/14	08/10/14	0	A
	IR-13-00014-NAB-644-A	Check topping layer , level from St. 4+320 to 4+400 LHS	08/10/14	08/10/14	08/10/14	0	C
	IR-13-00014-NAB-644-B	Check topping layer , level from St. 4+320 to 4+440 LHS	08/20/14	08/20/14	08/20/14	0	C
	IR-13-00014-NAB-644-C	Check topping layer , level from St. 4+320 to 4+440 LHS	08/21/14	08/23/14	08/24/14	1	A
	IR-13-00014-NAB-645-A	Check subgrade layer , level and Center Line from St. 1+200 to 1+320 RHS	08/10/14	08/10/14	08/10/14	0	A
	IR-13-00014-NAB-646-A	Check subgrade layer , level and Center Line from St. 1+320 to 1+440 RHS	08/10/14	08/10/14	08/10/14	0	A
	IR-13-00014-NAB-647-A	Check casting concrete for storm water manhole wall, M# 06 at St. 4+360	08/10/14	08/10/14	08/11/14	1	A
	IR-13-00014-NAB-648-A	Check rebar work for storm water manhole wall, M# 07 at St. 4+320	08/10/14	08/10/14	08/11/14	1	A
	IR-13-00014-NAB-649-A	Check rebar work and casting concrete for stair at St. 3+730 LHS (see attached)	08/11/201	08/11/14	08/11/14	0	A
	IR-13-00014-NAB-650-A	Check rebars & casting concrete parapet of Retaining Wall , at St. 3+018- RHS	08/11/14	08/11/14	08/11/14	0	A
	IR-13-00014-NAB-651-A	Check casting concrete for storm water manhole wall, M# 07 at St. 4+320	08/11/14	08/11/14	08/11/14	0	A

USAID WEST BANK/ GAZA
INFRASTRUCTURE NEEDS PROGRAM INPII
CONTRACT NO. AID-294-I-12-00005
TASK ORDER #14, Nablus- Beit Iba-Deir Sharaf Road
Inspection Request Log - Project 01

SUBMITTAL			TRACKING DATES				Approval Status
Spec. No.	Submittal No	Description	Submitted on (M/D/Y)	Date Inspection Required	Returned on (M/D/Y)	Review Days	(A,B,C,D,E)
	IR-13-00014-NAB-652-A	Check rebar work for storm water manhole wall, M# 08 at St. 4+280	08/11/14	08/11/14	08/11/14	0	A
	IR-13-00014-NAB-653-A	Check rebar work and casting concrete for encasement of Discharge line from M# 09 at St. 4+240 to M wadi (sides& upper)	08/11/14	08/11/14	08/11/14	0	A
	IR-13-00014-NAB-654-A	Check Natural Ground Level (NGL) & Center Line from St. 1+050 to 0+650	08/11/14	08/11/14	08/12/14	1	A
	IR-13-00014-NAB-655-A	Check rebar work and casting concrete for box culvert slab at St. 3+610 RHS as attached	08/11/14	08/11/14	08/11/14	0	A
	IR-13-00014-NAB-656-A	Check rebar work for Retaining Wall from St. 2+040 to 2+059 LHS to proceed formwork	08/12/14	08/12/14	08/12/14	0	A
	IR-13-00014-NAB-657-A	Check topping layer , level from St. 1+200 to 1+380 RHS	08/12/14	08/12/14	08/12/14	0	A
	IR-13-00014-NAB-658-A	Check excavation, dimensions, for retaining wall foundation from St. 4+617 to St. 4+590 RHS	08/12/14	08/12/14	08/12/14	0	A
	IR-13-00014-NAB-659-A	Check casting concrete for storm water manhole wall M# 08 at St. 4+280	08/12/14	08/12/14	08/12/14	0	A
	IR-13-00014-NAB-660-A	Check rebar work and casting concrete for RC stair at St. 3+050 RHS	08/12/14	08/12/14	08/12/14	0	A
	IR-13-00014-NAB-661-A	Check excavation work , dimensions for house connection 8 " sewer pipeline at St. 1+345 , St. 1+420 RHS	08/12/14	08/12/14	08/12/14	0	A
	IR-13-00014-NAB-662-A	Check bedding and installation of house connection 8 " sewer pipeline at St. 1+345 , St. 1+420 RHS	08/12/14	08/12/14	08/12/14	0	A
	IR-13-00014-NAB-663-A	Check excavation , dimensions for sewer pipeline from M#06 at St. 1+600 to M#05 at St. 1+550	08/12/14	08/12/14	08/12/14	0	A
	IR-13-00014-NAB-664-A	Check Leakage test for sewer line from M# 05 at St. 4+460 to M# 06 at St. 4+420 LHS	08/12/14	08/12/14	08/12/14	0	A
	IR-13-00014-NAB-665-A	Casting blinding concrete for Retaining Wall from St. 4+617 to 4+590 RHS	08/12/14	08/12/14	08/12/14	0	A
	IR-13-00014-NAB-666-A	Check bedding and installation of sewer pipeline from M#06 at St. 1+600 to M#05 at St. 1+550	08/13/14	08/13/14	08/13/14	0	A
	IR-13-00014-NAB-667-A	Check excavation, dimensions for sewer pipeline from M#04 at St. 1+495 to M#03 at St. 1+450	08/13/14	08/13/14	08/13/14	0	A
	IR-13-00014-NAB-668-A	Check excavation work for electrical sleeves at St. 3+220 LHS	08/13/14	08/13/14	08/13/14	0	A
	IR-13-00014-NAB-669-A	Check bedding and installation for electrical sleeves 6" at St. 3+220 LHS	08/13/14	08/13/14	08/13/14	0	A
	IR-13-00014-NAB-670-A	Check excavation , dimensions for sewer pipeline from M#05 at St. 1+550 to M# 04 at St. 1+495	08/13/14	08/13/14	08/13/14	0	A
	IR-13-00014-NAB-671-A	check casting concrete for Retaining Wall from st. 2+040 to 2+059 LHS	08/13/14	08/13/14	08/13/14	0	A
	IR-13-00014-NAB-672-A	Check rebar work and casting concrete storm water manhole base M# 05 at St. 4+400	08/13/14	08/13/14	08/13/14	0	A
	IR-13-00014-NAB-673-A	Check bedding and installation for sewer pipeline from M#05 at St. 1+550 to M# 04 at St. 1+495	08/14/14	08/14/14	08/14/14	0	A
	IR-13-00014-NAB-674-A	Check bedding and installation for sewer pipeline from M#04 at St. 1+495 to M#03 at St. 1+450	08/14/14	08/14/14	08/14/14	0	A
	IR-13-00014-NAB-675-A	Check excavation work for electrical sleeves at St. 4+140	08/14/14	08/14/14	08/14/14	0	A
	IR-13-00014-NAB-676-A	Check bedding and installation of electrical sleeves at St. 4+140	08/14/14	08/14/14	08/14/14	0	A
	IR-13-00014-NAB-677-A	Check rebar and casting concrete for box culvert slab at St. 3+610 RHS –Part 2 as per attachment	08/14/14	08/14/14	08/14/14	0	A
	IR-13-00014-NAB-678-A	Check 2nd base course layer , from St. 1+700 to 1+900 LHS	08/14/14	08/14/14	08/16/14	2	A
	IR-13-00014-NAB-679-A	Check 2nd base course layer , from St .2+030 to 2+140 RHS	08/14/14	08/14/14	08/16/14	2	A
	IR-13-00014-NAB-680-A	Check 2nd base course layer , from St. 2+060 to 2+140 LHS	08/14/14	08/14/14	08/14/14	0	A
	IR-13-00014-NAB-681-A	Check 2nd base course layer , from St. 4+080 to 4+200LHS	08/14/14	08/14/14	08/16/14	2	A
	IR-13-00014-NAB-682-A	Check 2nd base course layer , from St. 4+080 to 4+200 RHS	08/14/14	08/14/14	08/16/14	2	A
	IR-13-00014-NAB-683-A	Check 1st base course layer , from St. 1+240 to 1+380 RHS	08/14/14	08/14/14	08/14/14	0	C
	IR-13-00014-NAB-683-B	Check 1st base course layer , from St. 1+200 to 1+380 RHS	08/21/14	08/23/14	08/24/14	1	A
	IR-13-00014-NAB-684-A	Check isolation work for storm water manhole wall to proceed backfilling for M# 08 at St. 4+280, M# 07 at St. 4+320, M3 06 at St. 4+360	08/14/14	08/14/14	08/14/14	0	A
	IR-13-00014-NAB-685-A	Check 2nd base course layer , from St. 1+600 to 1+700 RHS	08/14/14	08/14/14	08/16/14	2	A
	IR-13-00014-NAB-686-A	Check rebar work for Retaining Wall & parapet wall of RC stair from St. 3+730 to 3+750 LHS	08/14/14	08/16/14	08/16/14	0	A
	IR-13-00014-NAB-687-A	Check casting concrete for Retaining Wall & parapet of wall RC stair from St. 3+730 to 3+750 LHS	08/14/14	08/16/14	08/16/14	0	C
	IR-13-00014-NAB-687-B	Check casting concrete for Retaining Wall & parapet of wall RC stair from St. 3+730 to 3+750 LHS	08/17/14	08/17/14	08/17/14	0	A
	IR-13-00014-NAB-688-A	Check rebar work for storm water manhole wall M# 05 at St. 4+400	08/14/14	08/16/14	08/16/14	0	A
	IR-13-00014-NAB-689-A	Check rebar work and casting concrete for storm water manhole base M# 09 at St. 4+240	08/14/14	08/16/14	08/16/14	0	A
	IR-13-00014-NAB-690-A	Check casting concrete for storm water manhole wall M# 05 at St. 4+400	08/14/14	08/16/14	08/16/14	0	A
	IR-13-00014-NAB-691-A	Check casting blinding concrete for Retaining Wall foundation from St. 4+215 to 4+250 RHS	08/14/14	08/16/14	08/16/14	0	D
	IR-13-00014-NAB-691-B	Check base course layer under Retaining Wall foundation from St. 4+215 to 4+250 RHS to proceed casting blinding concrete	08/19/14	08/19/14	08/19/14	0	A

USAID WEST BANK/ GAZA
INFRASTRUCTURE NEEDS PROGRAM INPII
CONTRACT NO. AID-294-I-12-00005
TASK ORDER #14, Nablus- Beit Iba-Deir Sharaf Road
Inspection Request Log - Project 01

SUBMITTAL			TRACKING DATES				Approval Status
Spec. No.	Submittal No	Description	Submitted on (M/D/Y)	Date Inspection Required	Returned on (M/D/Y)	Review Days	(A,B,C,D,E)
	IR-13-00014-NAB-692-A	Check 2nd base course layer , level from St. 3+280 to 3+440 RHS	08/14/14	08/16/14	08/16/14	0	C
	IR-13-00014-NAB-692-B	Check 2nd base course layer , level from St. 3+280 to 3+440 RHS	08/17/14	08/17/14	08/17/14	0	C
	IR-13-00014-NAB-692-C	Check 2nd base course layer , level from St. 3+280 to 3+440 RHS	08/18/14	08/18/14	08/18/14	0	A
	IR-13-00014-NAB-693-A	Check 2nd base course layer , level from St. 3+280 to 3+440 LHS	08/14/14	08/16/14	08/16/14	0	C
	IR-13-00014-NAB-693-B	Check 2nd base course layer , level from St. 3+280 to 3+440 LHS	08/19/14	08/19/14	08/19/14	0	A
	IR-13-00014-NAB-694-A	Check 2nd base course layer , from St. 1+700 to 1+900 RHS	08/14/14	08/14/14	08/16/14	2	A
	IR-13-00014-NAB-695-A	Check leakage test for sewer line from M# 06 at St. 4+420 to M# 07 at St. 4+380	08/17/14	08/17/14	08/17/14	0	A
	IR-13-00014-NAB-696-A	Check leakage test for sewer line from M# 07 at St. 4+380 to M# 08 at St. 4+320	08/17/14	08/17/14	08/17/14	0	A
	IR-13-00014-NAB-697-A	Check Natural Ground Level from St. 0+650 to 0+150	08/18/14	08/18/14	08/18/14	0	A
	IR-13-00014-NAB-698-A	Check leakage test for sewer line from M# 08 at St. 4+320 to M# 09 at St. 4+280	08/18/14	08/18/14	08/18/14	0	A
	IR-13-00014-NAB-699-A	Check leakage test for sewer line from M# 09 at St. 4+280 to M# 10 at St. 4+240	08/18/14	08/18/14	08/18/14	0	A
	IR-13-00014-NAB-700-A	Check excavation , setting out cobra pipes & cables from St. 2+100 to 2+600	08/18/14	08/18/14	08/19/14	1	A
	IR-13-00014-NAB-701-A	Check leakage test for sewer line from M# 10 at St. 4+240 to M# 11at St. 4+200	08/18/14	08/18/14	08/18/14	0	A
	IR-13-00014-NAB-702-A	Check excavation work for sewer line from M# 01 at St. 1+300 to M# 02 at St. 1+350	08/18/14	08/18/14	08/18/14	0	C
	IR-13-00014-NAB-702-B	Check excavation work for sewer line from M# 01 at St. 1+300 to M# 02 at St. 1+350	08/21/14	08/21/14	08/21/14	0	A
	IR-13-00014-NAB-703-A	Check excavation work for sewer line from M# 02 at St. 1+350 to M# 03 at St. 1+400	08/18/14	08/18/14	08/18/14	0	C
	IR-13-00014-NAB-703-B	Check excavation work for sewer line from M# 02 at St. 1+350 to M# 03 at St. 1+400	08/20/14	08/20/14	08/20/14	0	A
	IR-13-00014-NAB-704-A	Check rebar work for storm water manhole M# 09at St. 4+240 to proceed formwork	08/18/14	08/18/14	08/19/14	1	C
	IR-13-00014-NAB-704-B	Check rebar work for storm water manhole M# 09at St. 4+240 to proceed formwork	08/19/14	08/19/14	08/19/14	0	A
	IR-13-00014-NAB-705-A	Check rebar work and casting concrete for retaining wall foundation from St. 4+617 to St. 4+590 RHS	08/18/14	08/18/14	08/18/14	0	A
	IR-13-00014-NAB-706-A	Check 2nd base course layer , level from St. 1+900 to 2+030 RHS	08/19/14	08/19/14	08/19/14	0	C
	IR-13-00014-NAB-706-B	Check 2nd base course layer , level from St. 1+900 to 2+030 RHS	08/19/14	08/19/14	08/19/14	0	A
	IR-13-00014-NAB-707-A	Check rebar work for parapet wall of RC stair at St. 3+050 RHS to proceed formwork	08/19/14	08/19/14	08/19/14	0	A
	IR-13-00014-NAB-708-A	Check casting concrete for parapet wall of RC stair at St. 3+050 RHS	08/19/14	08/19/14	08/19/14	0	A
	IR-13-00014-NAB-709-A	Check excavation work for retaining wall from St. 4+545 to St. 4+590 RHS	08/19/14	08/19/14	08/20/14	1	A
	IR-13-00014-NAB-710-A	Check casting concrete for storm water manhole wall M# 09at St. 4+240	08/19/14	08/19/14	08/19/14	0	A
	IR-13-00014-NAB-711-A	Check side walk subgrade layer prior to lay base course layer from St. 2+140 to 2+560 RHS & from St. 2+140 to 2+380 LHS	08/20/14	08/20/14	08/20/14	0	C
	IR-13-00014-NAB-711-B	Check side walk subgrade layer prior to lay base course layer from St. 2+140 to 2+560 RHS & from St. 2+140 to 2+380 LHS	08/26/14	08/26/14	08/26/14	0	C
	IR-13-00014-NAB-712-A	Check backfilling Agricultural soil above street lighting cables from St. 2+100 to 2+300	08/20/14	08/20/14	08/20/14	0	C
	IR-13-00014-NAB-713-A	Check rebar work a for retaining wall from St. 4+590 to St. 4+617 RHS to proceed formwork	08/20/14	08/20/14	08/20/14	0	C
	IR-13-00014-NAB-714-A	Check rebar work and casting concrete a for entrance at St. 3+130 RHS	08/20/14	08/20/14	08/20/14	0	A
	IR-13-00014-NAB-715-A	Check first coat isolation layer for box culvert slab at St. 3+610	08/20/14	08/20/14	08/20/14	0	A
	IR-13-00014-NAB-716-A	Check second coat isolation layer for box culvert slab at St. 3+610	08/20/14	08/20/14	08/20/14	0	A
	IR-13-00014-NAB-717-A	Check topping layer and level from St. 1+480 to 1+580 LHS	08/21/14	08/21/14	08/21/14	0	A
	IR-13-00014-NAB-718-A	Check bedding and installation for sewer line from M# 02 at St. 1+350 to M# 03 at St. 1+400	08/21/14	08/21/14	08/21/14	0	A
	IR-13-00014-NAB-719-A	Check rebar and casting concrete for Retaining Wall foundation from St. 4+215 to 4+250 RHS	08/21/14	08/21/14	08/21/14	0	A
	IR-13-00014-NAB-720-A	Check rebar work and casting concrete for retaining wall from St. 4+595 to St. 4+610 RHS	08/21/14	08/21/14	08/21/14	0	A
	IR-13-00014-NAB-721-A	Check bedding and installation work for sewer line from M# 01 at St. 1+300 to M# 02 at St. 1+350	08/21/14	08/21/14	08/21/14	0	A
	IR-13-00014-NAB-722-A	Check excavation work for electrical sleeves at St. 1+285	08/21/14	08/23/14	08/24/14	1	A
	IR-13-00014-NAB-723-A	Check bedding and installation work for electrical sleeves at St. 1+285	08/21/14	08/23/14	08/24/14	1	A
	IR-13-00014-NAB-724-A	Check subgrade layer , level from St. 0+880 to 1+020 RHS	08/21/14	08/23/14	08/24/14	1	A
	IR-13-00014-NAB-725-A	Check subgrade layer , level from St. 1+020 to 1+200 RHS	08/21/14	08/23/14	08/24/14	1	C
	IR-13-00014-NAB-726-A	Check subgrade layer , level from St. 1+200 to 1+300 LHS	08/21/14	08/23/14	08/24/14	1	A
	IR-13-00014-NAB-727-A	Check 1st base course layer under Retaining Wall from St. 4+545 to 4+590 RHS	08/21/14	08/23/14	08/24/14	1	C

USAID WEST BANK/ GAZA
INFRASTRUCTURE NEEDS PROGRAM INPII
CONTRACT NO. AID-294-I-12-00005
TASK ORDER #14, Nablus- Beit Iba-Deir Sharaf Road
Inspection Request Log - Project 01

SUBMITTAL			TRACKING DATES				Approval Status
Spec. No.	Submittal No	Description	Submitted on (M/D/Y)	Date Inspection Required	Returned on (M/D/Y)	Review Days	(A,B,C,D,E)
	IR-13-00014-NAB-728-A	Check excavation work for storm water manhole from St. 1+097 Head wall to M# 05 at St. 1+100	08/24/14	08/24/14	08/24/14	0	A
	IR-13-00014-NAB-729-A	Check excavation work for storm water manhole from St. 1+100 M#05 to M# 04 at St. 1+140	08/24/14	08/24/14	08/24/14	0	A
	IR-13-00014-NAB-730-A	Check isolation work for storm water manhole wall M# 05 at St. 4+400	08/24/14	08/24/14	08/24/14	0	A
	IR-13-00014-NAB-731-A	Check casting concrete B 150 between the existing foundation and the box culvert at St. 3+610 RHS	08/24/14	08/24/14	08/24/14	0	A
	IR-13-00014-NAB-732-A	Check rebar work for boundary wall from St. 2+620 to 2+624.5 RHS	08/24/14	08/24/14	08/24/14	0	A
	IR-13-00014-NAB-733-A	Check casting concrete for boundary wall from St. 2+620 to 2+624.5 RHS	08/24/14	08/24/14	08/24/14	0	A
	IR-13-00014-NAB-734-A	Check excavation work for 16" catch basin for M# 08 at St. 4+280	08/24/14	08/24/14	08/24/14	0	A
	IR-13-00014-NAB-735-A	Check bedding and installation of 16" catch basin from M# 08 at St. 4+280 LHS	08/24/14	08/24/14	08/24/14	0	A
	IR-13-00014-NAB-736-A	Check excavation work for storm water pipeline from St. 1+140 M#04 to M# 03 at St. 1+180	08/24/14	08/24/14	08/24/14	0	A
	IR-13-00014-NAB-737-A	Check excavation work for storm water pipeline from St. 1+180 M#03 to M# 02 at St. 1+220	08/24/14	08/24/14	08/24/14	0	A
	IR-13-00014-NAB-738-A	Check excavation work for storm water pipeline from St. 1+220 M#02 to M# 01 at St. 1+260	08/24/14	08/24/14	08/24/14	0	A
	IR-13-00014-NAB-739-A	Check excavation work for 16" catch basin for M# 07 at St. 4+320 , M# 06 at St. 4+360 and M# 05 at St. 4+400	08/25/14	08/25/14	08/25/14	0	A
	IR-13-00014-NAB-740-A	Check bedding and installation of 16" catch basin for M# 07 at St. 4+320 , M# 06 at St. 4+360 and M# 05 at St. 4+400	08/25/14	08/25/14	08/25/14	0	A
	IR-13-00014-NAB-741-A	Check subgrade layer , level from St. 1+340 to 1+480 LHS	08/25/14	08/25/14	08/25/14	0	A
	IR-13-00014-NAB-742-A	Check the alignment of side walk curbstone from St. 2+140 to 2+500 RHS & LHS	08/25/14	08/25/14	08/25/14	0	A
	IR-13-00014-NAB-743-A	Check casting blinding concrete for Retaining Wall from St. 4+090 to 4+100 RHS	08/25/14	08/25/14	08/25/14	0	A
	IR-13-00014-NAB-744-A	Check rebar work for Retaining Wall from St. 4+225 to 4+245 RHS	08/25/14	08/25/14	08/25/14	0	A
	IR-13-00014-NAB-745-A	Check bedding and installation of storm water line from St. 1+100 M#05 to M# 04 at St. 1+140	08/25/14	08/25/14	08/25/14	0	A
	IR-13-00014-NAB-746-A	Check bedding and installation of storm water pipeline from St. 1+140 M#04 to M# 03 at St. 1+180	08/25/14	08/25/14	08/25/14	0	A
	IR-13-00014-NAB-747-A	Check casting concrete for Retaining Wall at St. 3+740 LHS	08/25/14	08/25/14	08/25/14	0	A
	IR-13-00014-NAB-748-A	Check rebar and casting concrete protection at St. 3+050 RHS & at St. 3+180 RHS	08/25/14	08/25/14	08/25/14	0	A
	IR-13-00014-NAB-749-A	Check topping layer , level from St. 0+880 to 1+000 RHS	08/25/14	08/25/14	08/25/14	0	A
	IR-13-00014-NAB-750-A	Check subgrade layer , level from St. 0+840 to 1+000 LHS	08/25/14	08/25/14	08/26/14	1	A
	IR-13-00014-NAB-751-A	Check excavation work for water pipeline 12" from St. 1+079 to 0+920 LHS	08/26/14	08/26/14	08/26/14	0	A
	IR-13-00014-NAB-752-A	Check bedding and installation of storm water pipeline from St. 1+180 M#03 to M# 02 at St. 1+220	08/26/14	08/26/14	08/26/14	0	C
	IR-13-00014-NAB-752-B	Check bedding and installation of storm water pipeline from St. 1+180 M#03 to M# 02 at St. 1+220	08/27/14	08/27/14	08/27/14	0	A
	IR-13-00014-NAB-753-A	Check bedding and installation of storm water pipeline from St. 1+220 M#02 to M# 01 at St. 1+260	08/26/14	08/26/14	08/26/14	0	C
	IR-13-00014-NAB-753-B	Check bedding and installation of storm water pipeline from St. 1+220 M#02 to M# 01 at St. 1+260	08/27/14	08/27/14	08/27/14	0	A
	IR-13-00014-NAB-754-A	Check excavation work for storm water pipeline from St. 1+260 M#01 to M# 09 at St. 1+300	08/26/14	08/26/14	08/26/14	0	A
	IR-13-00014-NAB-755-A	Check base course 1st layer , level from St. 1+480 to 1+580 LHS	08/26/14	08/26/14	08/26/14	0	A
	IR-13-00014-NAB-756-A	Check bedding and installation of 12 " water pipeline from St. 1+079 to 0+920 LHS	08/26/14	08/26/14	08/27/14	1	A
	IR-13-00014-NAB-757-A	Check casting concrete for Retaining Wall from St. 4+225 to 4+245 RHS	08/27/14	08/27/14	08/27/14	0	A
	IR-13-00014-NAB-758-A	Check bedding and installation of storm water pipeline from St. 1+097 Head wall to M# 05 at St. 1+100	08/27/14	08/27/14	08/27/14	0	A
	IR-13-00014-NAB-759-A	Check bedding and installation of storm water pipeline from St. 1+260 M#0l to M# 09at St. 1+300	08/27/14	08/27/14	08/27/14	0	A
	IR-13-00014-NAB-760-A	Check topping layer , level from St. 4+260 to 4+440 RHS	08/27/14	08/27/14	08/27/14	0	A
	IR-13-00014-NAB-761-A	Check topping layer , level from St. 1+340 to 1+480 LHS	08/27/14	08/27/14	08/27/14	0	A
	IR-13-00014-NAB-762-A	Check 1st base course layer from St. 1+580 to 1+680 LHS	08/27/14	08/27/14	08/27/14	0	A
	IR-13-00014-NAB-763-A	Check rebar and casting concrete for Retaining Wall foundation from St. 4+090 to 4+100 LHS	08/27/14	08/27/14	08/27/14	0	A
	IR-13-00014-NAB-764-A	Check excavation work for 12 " water pipeline from St. 0+920 to 0+770 LHS	08/27/14	08/27/14	08/27/14	0	A
	IR-13-00014-NAB-765-A	Check bedding and installation for 12 " water pipeline from St. 0+920 to 0+850 LHS	08/27/14	08/27/14	08/28/14	1	A
	IR-13-00014-NAB-766-A	Check implementation of traffic control plan –Segment B	08/27/14	08/27/14	08/28/14	1	C
	IR-13-00014-NAB-767-A	Check excavation work for 16 " UPVC pipes at St. 0+930, St. 1+020 and St. 1+060	08/27/14	08/27/14	08/28/14	1	A
	IR-13-00014-NAB-768-A	Check bedding and installation of 16 " UPVC pipes at St. 0+930, St. 1+020 and St. 1+060	08/27/14	08/27/14	08/28/14	1	A
	IR-13-00014-NAB-769-A	Check rebar work for Retaining Wall from St. 4+215 to 4+225 RHS	08/28/14	08/28/14	08/28/14	0	A
	IR-13-00014-NAB-770-A	Check bedding and installation of sewer pipeline connections at St. 1+200 , at St. 1+260 RHS to proceed backfilling	08/28/14	08/28/14	08/28/14	0	A

USAID WEST BANK/ GAZA
INFRASTRUCTURE NEEDS PROGRAM INPII
CONTRACT NO. AID-294-I-12-00005
TASK ORDER #14, Nablus- Beit Iba-Deir Sharaf Road
Inspection Request Log - Project 01

SUBMITTAL			TRACKING DATES				Approval Status
Spec. No.	Submittal No	Description	Submitted on (M/D/Y)	Date Inspection Required	Returned on (M/D/Y)	Review Days	(A,B,C,D,E)
	IR-13-00014-NAB-771-A	Check subgrade layer , level from St. 1+020 to 1+080 RHS	08/28/14	08/28/14	08/28/14	0	A
	IR-13-00014-NAB-772-A	Check subgrade layer , level from St. 1+120 to 1+160 RHS	08/28/14	08/28/14	08/28/14	0	C
	IR-13-00014-NAB-773-A	Check 1st base course layer , level from St. 4+320 to 4+420 LHS	08/28/14	08/28/14	08/28/14	0	A
	IR-13-00014-NAB-774-A	Check casting blinding concrete for Retaining Wall foundation from St. 0+270 to 0+280 LHS	08/28/14	08/28/14	08/28/14	0	A
	IR-13-00014-NAB-775-A	Check casting concrete for RC stair at St. 2+620 RHS	08/28/14	08/28/14	08/28/14	0	A
	IR-13-00014-NAB-776-A	C heck excavation work for storm water pipe line from M# 09 at St. 1+300 to M# 08 at St. 1+340	08/28/14	08/30/14	08/31/14	1	A
	IR-13-00014-NAB-777-A	Check excavation work for storm water pipe line from M# 08 at St. 1+340 to M# 07 at St. 1+380	08/28/14	08/30/14	08/31/14	1	C
	IR-13-00014-NAB-777-B	Check excavation work for storm water pipe line from M# 08 at St. 1+340 to M# 07 at St. 1+380	08/31/14	08/31/14	08/31/14	0	A
	IR-13-00014-NAB-778-A	Check excavation work for storm water pipe line from M# 07 at St. 1+380 to M# 06 at St. 1+420	08/28/14	08/30/14	08/31/14	1	C
	IR-13-00014-NAB-778-B	Check excavation work for storm water pipe line from M# 07 at St. 1+380 to M# 06 at St. 1+420	08/31/14	08/31/14	08/31/14	0	A
	IR-13-00014-NAB-779-A	Check excavation work for electrical sleeves at St. 0+920, St. St. 1+445 and St. 1+530	08/28/14	08/30/14	08/31/14	1	C
	IR-13-00014-NAB-780-A	Check bedding and installation of electrical sleeves at St. 0+920, St. St. 1+445 and St. 1+530	08/28/14	08/30/14	08/31/14	1	C
	IR-13-00014-NAB-781-A	Check leakage test for storm water pipeline , St. 2+260 to 2+300, St. 2+220 to 2+260 and from St. 2+180 to 2+220	08/28/14	08/30/14	08/31/14	1	C
	IR-13-00014-NAB-781-B	Check leakage test for storm water pipeline , St. 2+260 to 2+300, St. 2+220 to 2+260	08/31/14	08/31/14	08/31/14	0	A
	IR-13-00014-NAB-782-A	Check subgrade layer , level from St. 1+400 to 1+580 RHS	08/28/14	08/30/14	08/31/14	1	A
	IR-13-00014-NAB-783-A	Check 1st base course layer ,level from St. 4+320 to 4+420 RHS	08/28/14	08/30/14	08/31/14	1	A
	IR-13-00014-NAB-784-A	Check bedding and installation for storm water pipe line from M# 08 at St. 1+340 to M# 07 at St. 1+380	08/28/14	08/30/14	08/31/14	1	C
	IR-13-00014-NAB-784-B	Check bedding and installation for storm water pipe line from M# 08 at St. 1+340 to M# 07 at St. 1+380	09/01/14	09/01/14		PE	
	IR-13-00014-NAB-785-A	Check bedding and installation of storm water pipe line from M# 09 at St. 1+300 to M# 08 at St. 1+340	08/28/14	08/30/14	08/31/14	1	C
	IR-13-00014-NAB-785-B	Check bedding and installation of storm water pipe line from M# 09 at St. 1+300 to M# 08 at St. 1+340	08/31/14	08/31/14	08/31/14	0	A
	IR-13-00014-NAB-786-A	Check bedding and installation of storm water pipe line from M# 07 at St. 1+380 to M# 06 at St. 1+420	08/28/14	08/30/14	08/31/14	1	C
	IR-13-00014-NAB-786-B	Check bedding and installation of storm water pipe line from M# 07 at St. 1+380 to M# 06 at St. 1+420	09/01/14	09/01/14		PE	
	IR-13-00014-NAB-787-A	Check excavation work for 12 " water pipeline from St. 0+750 to 0+700 LHS	08/28/14	08/30/14	08/31/14	1	A
	IR-13-00014-NAB-788-A	Check bedding and installation of 12 " water pipeline from St. 0+750 to 0+900 LHS	08/28/14	08/30/14	08/31/14	1	A
	IR-13-00014-NAB-789-A	Check rebar work for Retaining Wall from St. 4+090 to 4+100 LHS	08/28/14	08/30/14	08/31/14	1	A
	IR-13-00014-NAB-790-A	Check rebar work and casting concrete for Retaining Wall foundation from St. 0+270 to 0+280 LHS	08/28/14	08/30/14	08/31/14	1	A
	IR-13-00014-NAB-791-A	Check casting concrete for Retaining Wall from St. 4+215 to 4+225 RHS	08/31/14	08/31/14	08/31/14	0	A
	IR-13-00014-NAB-792-A	Check casting concrete for Retaining Wall from St. 4+090 to 4+100 LHS	08/31/14	08/31/14	08/31/14	0	A
	IR-13-00014-NAB-793-A	Check excavation work for 12 " water pipeline from St. 0+700 to 0+600 LHS	08/31/14	08/31/14		PE	
	IR-13-00014-NAB-794-A	Check bedding and installation of 12 " water pipeline from St. 0+750 to 0+600 LHS	08/31/14	08/31/14		PE	
	IR-13-00014-NAB-795-A	Check subgrade layer , level from St. 1+420 to 1+460 RHS & from St. 1+520 to 1+580 RHS	08/31/14	08/31/14	08/31/14	0	A
	IR-13-00014-NAB-796-A	Check casting blinding concrete for Retaining Wall foundation from St. 4+545 to 4+595 RHS	08/31/14	08/31/14	08/31/14	0	A
	IR-13-00014-NAB-797-A	Check excavation work for storm water pipeline from M at St. 3+620 to M#66 at St 3+640.	08/31/14	08/31/14		PE	
	IR-13-00014-NAB-798-A	Check bedding and installation of storm water pipeline from M at St. 3+620 to M#66 at St 3+640.	08/31/14	08/31/14		PE	

DV = Division A= No Exceptions Noted B = Make Corrections Noted C = Amend-Resubmit D= Rejected-Resubmit E= Review Not Required

USAID WEST BANK/ GAZA
INFRASTRUCTURE NEEDS PROGRAM INPII
CONTRACT NO. AID-294-I-12-00005
TASK ORDER #14, Deir Sharaf - Tulkarem Road
Inspection Request Log - Project 02

SUBMITTAL			TRACKING DATES				Approval Status
Spec. No.	Submittal No	Description	Submitted on (M/D/Y)	Date inspection Required	Returned on (M/D/Y)	Review Days	(A,B,C,D,E)
	IR-13-00014-DSR-001-A	Implementation of traffic control plan	02/06/14	02/09/14	02/09/14	0	C
	IR-13-00014-DSR-001-B	Implementation of traffic control plan	02/13/14	02/15/14	02/16/14	1	C
	IR-13-00014-DSR-001-C	Implementation of traffic control plan	02/17/14	02/17/14	02/17/14	0	A
	IR-13-00014-DSR-002-A	Inspect Natural Ground Level , from Sta. 0+100-0+700	02/10/14	02/10/14	02/10/14	0	A
	IR-13-00014-DSR-003-A	Setting out Center Line , from Sta. 0+100-0+700	02/10/14	02/10/14	02/10/14	0	A
	IR-13-00014-DSR-004-A	Setting out Designed Control Point	02/16/14	02/16/14	02/16/14	0	A
	IR-13-00014-DSR-005-A	Start Excavation , from sta. 0+000-0+700	02/22/14	02/22/14	02/22/14	0	D
	IR-13-00014-DSR-005-B	Start Excavation , from sta. 0+000-0+700	02/23/14	02/23/14	02/24/14	1	A
	IR-13-00014-DSR-006-A	Check BM , from sta. 0+000-0+700	02/26/14	02/26/14	02/26/14	0	C
	IR-13-00014-DSR-006-B	Check BM , from sta. 0+000-0+700	03/03/14	03/03/14	03/03/14	0	A
	IR-13-00014-DSR-007-A	Check Subgrade level , from Sta .0+220-0+560	03/10/14	03/10/14	03/10/14	0	C
	IR-13-00014-DSR-007-B	Check Subgrade level , from Sta .0+260-0+440	03/24/14	03/24/14	03/24/14	0	A
	IR-13-00014-DSR-008-A	Check Natural Ground Level , from sta. 0+700-1+200	03/10/14	03/10/14	03/10/14	0	A
	IR-13-00014-DSR-009-A	Start Excavation , from sta. 0+700-1+200	03/10/14	03/10/14	03/10/14	0	D
	IR-13-00014-DSR-009-B	Excavation and removal existing asphalt layer from Sta. 0+700-0+1+200	03/16/14	03/16/14	03/16/14	0	A
	IR-13-00014-DSR-010-A	Check Subgrade level , from Sta .0+440-0+560	03/11/14	03/11/14	03/12/14	1	C
	IR-13-00014-DSR-010-B	Check Subgrade level , from Sta .0+440-0+560	03/16/14	03/16/14	03/16/14	0	A
	IR-13-00014-DSR-011-A	Check excavation, replacement with filling materials , from sta. 0+233-0+255, at RHS and from 0+530-0+579 at C.L	03/16/14	03/16/14	03/16/14	0	A
	IR-13-00014-DSR-012-A	Check Excavation, from Sta 0+150-0+200, and from Sta. 0+200-0+445 at LHS, and from 0+560-0+680 at LHS	03/22/14	03/22/14	03/23/14	1	A
	IR-13-00014-DSR-013-A	Check Subgrade level , coordianate , from Sta .0+560-0+660	03/24/14	03/24/14	03/24/14	0	A
	IR-13-00014-DSR-014-A	Check Subgrade level , coordianate , from Sta .0+150-0+260	03/27/14	03/27/14	03/27/14	0	C
	IR-13-00014-DSR-014-B	Check Subgrade level , coordianate , from Sta .0+150-0+260	03/30/14	03/30/14	03/30/14	0	A
	IR-13-00014-DSR-015-A	Check Bench Mark , from St. 0+700-1+200	03/30/14	03/30/14	03/30/14	0	A
	IR-13-00014-DSR-016-A	Check Pulverization layer , coocrdinate , from St. 0+480-0+650	03/31/14	03/31/14	04/01/14	1	A
	IR-13-00014-DSR-017-A	Check Natural Ground Level , and center line from sta. 1+200-1+800	04/01/14	04/01/14	04/01/14	0	A
	IR-13-00014-DSR-018-A	Check start Removal existing asphalt layer , from St. 1+200-1+800	04/01/14	04/01/14	04/01/14	0	D
	IR-13-00014-DSR-018-B	Check start Removal existing asphalt layer , from St. 1+200-1+800	04/03/14	04/03/14	04/03/14	0	A
	IR-13-00014-DSR-019-A	Check Pulverization layer , coocrdinate , from St. 0+150-0+480	04/03/14	04/05/14	04/06/14	1	A
	IR-13-00014-DSR-020-A	Base course layer , level , Coordinate, from Sta. 0+660 - 0+900	04/10/14	04/10/14	04/10/14	0	A
	IR-13-00014-DSR-021-A	Check subgrade layer , level , Coordinate from Sta. 0+800 - 1+100	04/10/14	04/12/14	04/13/14	1	A
	IR-13-00014-DSR-022-A	Check Excavation and Replacement with filling materials , from (0+870 to 0+880) R.H.S , (0+670 to 0+720) L.H.S) , (0+720 to 0+731)L.H.S, (0+760 to 0+780) L.H.S, (0+810 to 0+830) L.H.S and (0+940 to 0+1090) L.H.S	04/13/14	04/13/14	04/13/14	0	A
	IR-13-00014-DSR-023-A	Check base course layer , level and coordinate from St. 0+440-0+640	04/14/14	04/14/14	04/14/14	0	A
	IR-13-00014-DSR-024-A	Check pulverization layer , level and coordinate from St. 0+650-0+880	04/14/14	04/14/14	04/14/14	0	C
	IR-13-00014-DSR-024-B	Check pulverization layer , level and coordinate from St. 0+650-0+880	04/15/14	04/15/14	04/15/14	0	A
	IR-13-00014-DSR-025-A	Check topping , level , Coordinate, and compaction test from Sta. 0+800 - 1+100	04/15/14	04/15/14	04/15/14	0	A
	IR-13-00014-DSR-026-A	Check base course layer , level , Coordinate, and compaction test from Sta. 0+260 to 0+440	04/17/14	04/17/14	04/17/14	0	A

USAID WEST BANK/ GAZA
INFRASTRUCTURE NEEDS PROGRAM INPII
CONTRACT NO. AID-294-I-12-00005
TASK ORDER #14, Deir Sharaf - Tulkarem Road
Inspection Request Log - Project 02

SUBMITTAL			TRACKING DATES				Approval Status
Spec. No.	Submittal No	Description	Submitted on (M/D/Y)	Date inspection Required	Returned on (M/D/Y)	Review Days	(A,B,C,D,E)
	IR-13-00014-DSR-027-A	Check subgrade layer , level , Coordinate, from Sta.1+040 to 1+200	04/23/14	04/23/14	04/23/14	0	A
	IR-13-00014-DSR-028-A	Check base course 1st layer , level , Coordinate, from Sta. 0+640 - 1+000	04/26/14	04/26/14	04/27/14	1	A
	IR-13-00014-DSR-029-A	Check bedding materials and installation for road crossing duct diameter (6 in) at sta. 0+440 , sta.0+720 and	04/26/14	04/26/14	04/27/14	1	A
	IR-13-00014-DSR-030-A	Check excavation ,elevation for road crossing duct diameter (6 in) at sta. 0+440 , sta.0+720 and sta. 1+000	04/26/14	04/26/14	04/27/14	1	A
	IR-13-00014-DSR-031-A	Check pulverization layer , level , Coordinate, from Sta.1+040 to 1+200	04/27/14	04/27/14	04/27/14	0	A
	IR-13-00014-DSR-032-A	Check Bench Mark , from St. 1+200 to 1+800	04/28/14	04/28/14	04/28/14	0	A
	IR-13-00014-DSR-033-A	Check Subgrade layer , level , and Coordinate from Sta. 1+200 to Sta. 1+400	04/28/14	04/28/14	04/28/14	0	A
	IR-13-00014-DSR-034-A	Check excavation, bedding, installation of 8" UPVS pipes for sewer line at St. 1+000	04/28/14	04/28/14	04/28/14	0	A
	IR-13-00014-DSR-035-A	Check excavation, bedding, installation of 8" UPVS pipes for sewer line at St. 0+440	04/29/14	04/29/14	04/29/14	0	A
	IR-13-00014-DSR-036-A	Check NGL , from st. 1+800 to 2+100	04/30/14	04/30/14	04/30/14	0	A
	IR-13-00014-DSR-037-A	Check Subgrade layer , level , and Coordinate from Sta. 1+400 to Sta. 1+600	04/30/14	05/03/14	05/04/14	1	A
	IR-13-00014-DSR-038-A	Check Pulverization layer , level and, Coordinate, from Sta. 1+200 - 1+400	05/05/14	05/05/14	05/05/14	0	A
	IR-13-00014-DSR-039-A	Check Subgrade layer , level , and Coordinate from Sta. 1+600 to Sta. 1+800	05/05/14	05/05/14	05/05/14	0	A
	IR-13-00014-DSR-040-A	check excavation and replacement with filling materials , from (1+280 to 1+325) L.H.S , (1+460 to 1+520)	05/14/14	05/14/14	05/14/14	0	A
	IR-13-00014-DSR-041-A	Check Pulverization layer , level and, Coordinate, from Sta. 1+400 - 1+520	05/14/14	05/14/14	05/14/14	0	A
	IR-13-00014-DSR-042-A	Check Excavation and Replacement with filling materials , from (1+880 to 2+020) R.H.S	05/14/14	05/14/14	05/14/14	0	A
	IR-13-00014-DSR-043-A	Check start delivering , spreading base course 2nd layer , from St. 0+260 to 0+550	05/15/14	05/15/14	05/15/14	0	A
	IR-13-00014-DSR-044-A	Check Subgrade layer , level , and Coordinate from Sta. 1+800 to Sta. 2+100	05/15/14	05/15/14	05/15/14	0	A
	IR-13-00014-DSR-045-A	Check excavation , bedding , installation of pipe culvert at St. 0+860	05/15/14	05/15/14	05/18/14	3	A
	IR-13-00014-DSR-046-A	Check backfilling single size around pipe culvert at St. 0+860	05/15/14	05/15/14	05/18/14	3	A
	IR-13-00014-DSR-047-A	Check excavation , bedding , installation of 6" future sleeves at St. 1+870 to proceed backfilling	05/15/14	05/15/14	05/18/14	3	A
	IR-13-00014-DSR-048-A	Check base course 1st layer , level , from Sta. 1+000 to Sta. 1+200	05/15/14	05/17/14	05/18/14	1	A
	IR-13-00014-DSR-049-A	Check pulverization layer, level , from St. 1+520 to 1+800	05/15/14	05/17/14	05/18/14	1	C
	IR-13-00014-DSR-049-B	Check pulverization layer, level , from St. 1+520 to 1+800	05/18/14	05/18/14	05/19/14	1	A
	IR-13-00014-DSR-050-A	Check start delivering , spreading base course 2nd layer , from St. 0+550 to 1+000	05/18/14	05/18/14	05/18/14	0	A
	IR-13-00014-DSR-051-A	Check excavation , bedding and installation of sewer line pipes at St. 1+100	05/18/14	05/18/14	05/18/14	0	A
	IR-13-00014-DSR-052-A	Check backfilling single size around sewer pips at St. 1+100	05/18/14	05/18/14	05/18/14	0	A
	IR-13-00014-DSR-053-A	C heck pulverization layer , level , from St. 1+800 to 2+020	05/19/14	05/19/14	05/19/14	0	D
	IR-13-00014-DSR-053-B	C heck pulverization layer , level , from St. 1+800 to 2+020	05/21/14	05/21/14	05/21/14	0	A
	IR-13-00014-DSR-054-A	Check subgrade layer , level , from St. 2+020 to 2+100	05/19/14	05/19/14	05/19/14	0	D
	IR-13-00014-DSR-055-A	Check excavation , bedding , and installation of future sleeves at St. 1+460 to proceed backfilling	05/21/14	05/21/14	05/21/14	0	A
	IR-13-00014-DSR-056-A	Check subgrade layer , level from St. 2+020 to 2+080	05/22/14	05/24/14	05/24/14	0	A
	IR-13-00014-DSR-057-A	Check alignment for step barrier , from St. 1+300 to 1+900 as Per SM-033	05/25/14	05/25/14	05/25/14	0	C
	IR-13-00014-DSR-057-B	Check alignment for step barrier , from St. 1+300 to 1+900 as Per SM-033	05/26/14	05/26/14	05/26/14	0	A
	IR-13-00014-DSR-058-A	Check alignment for step barrier , from St. 1+300 to 1+440 as Per SM-033	05/26/14	05/26/14	05/26/14	0	A
	IR-13-00014-DSR-059-A	Check rebar work for step barrier from St. 1+300 to 1+345 to proceed casting concrete	05/26/14	05/26/14	05/27/14	1	A
	IR-13-00014-DSR-060-A	Check excavation , bedding& installation of pipe culvert at St. 1+480	05/27/14	05/27/14	05/27/14	0	A
	IR-13-00014-DSR-061-A	Check backfilling single size for pipe culvert at St. 1+480	027/2014	05/27/14	05/27/14	0	A
	IR-13-00014-DSR-062-A	Check casting concrete for step barrier from St. 1+300 to 1+345	027/2014	05/27/14	05/27/14	0	A
	IR-13-00014-DSR-063-A	Check rebar work for step barrier beam from St. 1+345 to 1+390 to proceed casting concrete	05/27/14	05/27/14	05/27/14	0	A

USAID WEST BANK/ GAZA
INFRASTRUCTURE NEEDS PROGRAM INPII
CONTRACT NO. AID-294-I-12-00005
TASK ORDER #14, Deir Sharaf - Tulkarem Road
Inspection Request Log - Project 02

SUBMITTAL			TRACKING DATES				Approval Status
Spec. No.	Submittal No	Description	Submitted on (M/D/Y)	Date inspection Required	Returned on (M/D/Y)	Review Days	(A,B,C,D,E)
	IR-13-00014-DSR-064-A	Check subgrade layer , level , and Coordinate from Sta. 2+080 to Sta. 2+180	05/28/14	05/28/14	05/28/14	0	A
	IR-13-00014-DSR-065-A	Check rebar work for step barrier beam from St. 1+390 to 1+435 to proceed casting concrete	05/29/14	05/29/14	05/29/14	0	A
	IR-13-00014-DSR-066-A	Check Base Course second Layer, level , and Coordinate from Sta. 0+260 to Sta. 0+500	05/29/14	05/31/14	06/01/14	1	C
	IR-13-00014-DSR-066-B	Check Base Course second Layer, level , and Coordinate from Sta. 0+260 to Sta. 0+500	06/03/14	06/03/14	06/04/14	1	A
	IR-13-00014-DSR-067-A	Check excavation work for the wall of inlet of pipe culvert at St. 0+860	05/29/14	05/31/14	06/01/14	1	A
	IR-13-00014-DSR-068-A	Check casting blinding concrete for inlet of pipe culvert at St. 0+860	05/29/14	05/31/14	06/01/14	1	A
	IR-13-00014-DSR-069-A	Check rebar work for step barrier beam from St. 1+435 to 1+457 to proceed casting concrete	05/29/14	05/31/14	06/01/14	1	A
	IR-13-00014-DSR-070-A	Check alignment for step barrier , from St. 1+515 to 1+585	06/01/14	06/01/14	06/01/14	0	A
	IR-13-00014-DSR-071-A	Check rebar work for step barrier beam , from St. 1+515 to 1+585	06/01/14	06/01/14	06/01/14	0	A
	IR-13-00014-DSR-072-A	Check casting concrete for step barrier beam, from St. 1+515 to 1+585	06/01/201	06/01/14	06/01/14	0	A
	IR-13-00014-DSR-073-A	Check base course 2nd layer , level , from St.0+500 to 0+840	06/02/14	06/02/14	06/03/14	1	C
	IR-13-00014-DSR-073-B	Check base course 2nd layer , level , from St.0+500 to 0+830	06/03/14	06/03/14	06/04/14	1	A
	IR-13-00014-DSR-074-A	Check alignment for step barrier , from St. 1+585 to 1+605	06/02/14	06/02/14	06/03/14	1	A
	IR-13-00014-DSR-075-A	Check rebar work for step barrier beam , from St. 1+585 to 1+605	06/02/14	06/02/14	06/03/14	1	A
	IR-13-00014-DSR-076-A	Check casting concrete for step barrier beam, from St. 1+585 to 1+605	06/02/14	06/02/14	06/03/14	1	A
	IR-13-00014-DSR-077-A	Check alignment for step barrier beam , from St. 1+605 to 1+650	06/03/14	06/03/14	06/04/14	1	A
	IR-13-00014-DSR-078-A	Check rebar and shuttering work for step barrier beam , from St. 1+605 to 1+650	06/03/14	06/03/14	06/04/14	1	A
	IR-13-00014-DSR-079-A	Check casting concrete for step barrier beam , from St. 1+605 to 1+650	06/03/14	06/03/14	06/04/14	1	A
	IR-13-00014-DSR-080-A	Check rebar and shuttering work for base of the inlet for pipe culvert at St. 0+860	06/03/14	06/03/14	06/04/14	1	A
	IR-13-00014-DSR-081-A	Check casting concrete for base of the inlet for pipe culvert at St. 0+860	06/03/14	06/03/14	06/04/14	1	A
	IR-13-00014-DSR-082-A	Check rebar and shuttering work for base of the inlet for pipe culvert at St. 1+995	06/03/14	06/03/14	06/04/14	1	A
	IR-13-00014-DSR-083-A	Check casting concrete for base of the inlet for pipe culvert at St. 1+995	06/03/14	06/03/14	06/04/14	1	A
	IR-13-00014-DSR-084-A	Check Pulverization layer , level and, Coordinate, from Sta. 2+020 - 2+180	06/03/14	06/03/14	06/04/14	1	A
	IR-13-00014-DSR-085-A	Check the surface of second base course layer to proceed prime coat , from St. 0+260 to 0+830	06/04/14	06/04/14	06/04/14	0	A
	IR-13-00014-DSR-086-A	Check the alignment and elevation of inlet of wall for pipe culvert at St. 0+860	06/04/14	06/04/14	06/05/14	1	A
	IR-13-00014-DSR-087-A	Check the rebar and shuttering of inlet of wall for pipe culvert at St. 0+860	06/04/14	06/04/14	06/05/14	1	A
	IR-13-00014-DSR-088-A	Check casting concrete of inlet of wall for pipe culvert at St. 0+860	06/04/14	06/04/14	06/05/14	1	A
	IR-13-00014-DSR-089-A	Check excavation for Retaining Wall , from St. 1+665 to 1+760	06/04/14	06/04/14	06/05/14	1	A
	IR-13-00014-DSR-090-A	Check rebar and shuttering for Retaining Wall , from St. 1+665 to 1+760 to proceed casting concrete	06/04/14	06/04/14	06/05/14	1	A
	IR-13-00014-DSR-091-A	Check excavation for Retaining Wall , from St. 1+470 to 1+500	06/04/14	06/04/14	06/05/14	1	A
	IR-13-00014-DSR-092-A	Check casting blinding concrete for Retaining Wall , from St. 1+470 to 1+500	06/04/14	06/04/14	06/05/14	1	A
	IR-13-00014-DSR-093-A	Check case course 2nd Layer, level , and coordinate from St. 0+890 to St. 1+120	06/05/14	06/05/14	06/05/14	0	C
	IR-13-00014-DSR-093-B	Check case course 2nd Layer, level , and coordinate from St. 0+890 to St. 1+120	06/07/14	06/07/14	06/08/14	1	A
	IR-13-00014-DSR-094-A	Check alignment of step barrier beam from St. 1+765 to 1+810	06/05/14	06/05/14	06/05/14	0	A
	IR-13-00014-DSR-095-A	Check rebar work of step barrier beam from St. 1+765 to 1+810	06/05/14	06/05/14	06/05/14	0	A
	IR-13-00014-DSR-096-A	Check casting concrete work of step barrier beam from St. 1+765 to 1+810	06/05/14	06/05/14	06/05/14	0	A
	IR-13-00014-DSR-097-A	Check base course 1st Layer, level , and coordinate from St. 1+200 to St. 1+420	06/05/14	06/07/14	06/07/14	0	A
	IR-13-00014-DSR-098-A	Check alignment of step barrier beam from St. 1+810 to 1+855	06/07/14	06/07/14	06/08/14	1	A
	IR-13-00014-DSR-099-A	Check rebar work for step barrier beam from St. 1+810 to 1+855	06/07/14	06/07/14	06/08/14	1	A
	IR-13-00014-DSR-100-A	Check formwork for the step barrier beam to proceed casting concrete from St. 1+810 to 1+855	06/07/14	06/07/14	06/08/14	1	A

USAID WEST BANK/ GAZA
INFRASTRUCTURE NEEDS PROGRAM INPII
CONTRACT NO. AID-294-I-12-00005
TASK ORDER #14, Deir Sharaf - Tulkarem Road
Inspection Request Log - Project 02

SUBMITTAL			TRACKING DATES				Approval Status
Spec. No.	Submittal No	Description	Submitted on (M/D/Y)	Date inspection Required	Returned on (M/D/Y)	Review Days	(A,B,C,D,E)
	IR-13-00014-DSR-101-A	Check rebar work for the inlet of pipe culvert at St. 0+860 to proceed formwork	06/08/14	06/08/14	06/08/14	0	A
	IR-13-00014-DSR-102-A	Check rebar work Retaining Wall foundation from St. 1+470 to 1+500 to proceed casting concrete	06/08/14	06/08/14	06/08/14	0	A
	IR-13-00014-DSR-103-A	Check alignment for step barrier beam from St. 1+855 to 1+880	06/08/14	06/08/14	06/08/14	0	A
	IR-13-00014-DSR-104-A	Check rebar work for step barrier beam from St. 1+855 to 1+880	06/08/14	06/08/14	06/08/14	0	A
	IR-13-00014-DSR-105-A	Check formwork for step barrier beam from St. 1+855 to 1+880 to proceed casting concrete	06/08/14	06/08/14	06/08/14	0	A
	IR-13-00014-DSR-106-A	Check alignment and elevation of pipe culvert at St. 1+995 LHS	06/08/14	06/08/14	06/08/14	0	A
	IR-13-00014-DSR-107-A	Check base course 2nd layer , level from St. 0+830 to 0+890	06/08/14	06/08/14	06/08/14	0	A
	IR-13-00014-DSR-108-A	Check formwork of 2nd head wall of pipe culvert at St. 0+860 to proceed casting concrete	06/08/14	06/08/14	06/09/14	1	A
	IR-13-00014-DSR-109-A	Check base course 2nd layer , level from St. 1+120 to 1+160	06/09/14	06/09/14	06/09/14	0	A
	IR-13-00014-DSR-110-A	Check base course 1st layer , level from St. 2+040 to 2+198	06/09/14	06/09/14	06/10/14	1	A
	IR-13-00014-DSR-111-A	Check formwork for encasement of pipe culvert at St. 1+995 LHS to proceed casting concrete	06/09/14	06/09/14	06/10/14	1	A
	IR-13-00014-DSR-112-A	Check rebar and casting concrete for Retaining Wall foundation from St. 1+470 to 1+500- Part 2	06/09/14	06/09/14	06/10/14	1	A
	IR-13-00014-DSR-113-A	Check casting blinding concrete for the inlet of pipe culvert at St. 1+480	06/09/14	06/09/14	06/10/14	1	A
	IR-13-00014-DSR-114-A	Check the surface of second base course layer to proceed prime coat , from St. 0+820 to 1+140	06/09/14	06/09/14	06/10/14	1	A
	IR-13-00014-DSR-115-A	Check the base course 1st layer and level from St. 1+540 to 1+620	06/10/14	06/10/14	06/11/14	1	A
	IR-13-00014-DSR-116-A	Check the base course 1st layer and level from St. 1+780 to 1+880	06/10/14	06/10/14	06/11/14	1	A
	IR-13-00014-DSR-117-A	Check rebar work for Concrete Wall from St. 1+665 to 1+670	06/10/14	06/10/14	06/11/14	1	A
	IR-13-00014-DSR-118-A	Check formwork for Concrete Wall from St. 1+665 to 1+670 to proceed casting concrete	06/10/14	06/10/14	06/11/14	1	A
	IR-13-00014-DSR-119-A	Check rebar work for concrete wall from St. 1+480 to 1+500 to proceed formwork	06/11/14	06/11/14	06/11/14	0	A
	IR-13-00014-DSR-120-A	Check alignment of step barrier beam from St. 1+665 to 1+710	06/11/14	06/11/14	06/12/14	1	A
	IR-13-00014-DSR-121-A	Check rebar work of step barrier beam from St. 1+665 to 1+710 to proceed formwork	06/11/14	06/11/14	06/12/14	1	A
	IR-13-00014-DSR-122-A	Check formwork of step barrier beam from St. 1+665 to 1+710 to proceed casting concrete	06/11/14	06/11/14	06/12/14	1	A
	IR-13-00014-DSR-123-A	Check rebar work for foundation for the inlet of pipe culvert at St. 1+480 to proceed formwork	06/11/14	06/11/14	06/12/14	1	A
	IR-13-00014-DSR-124-A	Check formwork for the foundation for the inlet of pipe culvert at St. 1+480 to proceed casting concrete	06/11/14	06/11/14	06/12/14	1	A
	IR-13-00014-DSR-125-A	Check base course 2nd layer , from st. 1+150 to 1+420	06/12/14	06/12/14	06/12/14	0	C
	IR-13-00014-DSR-125-B	Check base course 2nd layer , from st. 1+150 to 1+420	06/12/14	06/14/14	06/15/14	1	A
	IR-13-00014-DSR-126-A	Check casting concrete for Retaining Wall from St. 1+495 to 1+515	06/12/14	06/12/14	06/12/14	0	A
	IR-13-00014-DSR-127-A	Check rebar work for Retaining Wall from St. 1+744 o 1+754 to proceed formwork	06/12/14	06/12/14	06/12/14	0	A
	IR-13-00014-DSR-128-A	check formwork for Retaining Wall from St. 1+744 o 1+754 to proceed casting concrete	06/12/14	06/12/14	06/12/14	0	A
	IR-13-00014-DSR-129-A	Check rebar wok for inlet wall of pipe culvert at St. 1+480 to proceed formwork	06/14/14	06/14/14	06/15/14	1	A
	IR-13-00014-DSR-130-A	check formwork for inlet wall of pipe culvert at St. 1+480 to proceed casting concrete	06/12/14	06/14/14	06/15/14	1	A
	IR-13-00014-DSR-131-A	check alignment of step barrier beam from St. 1+710 to 1+765	06/12/14	06/14/14	06/15/14	1	A
	IR-13-00014-DSR-132-A	Check rebar work for step barrier beam from St. 1+710 to 1+765 to proceed formwork	06/12/14	06/14/14	06/15/14	1	A
	IR-13-00014-DSR-133-A	Check formwork for step barrier beam from St. 1+710 to 1+765 to proceed casting concrete	06/12/14	06/14/14	06/15/14	1	A
	IR-13-00014-DSR-134-A	Check base course 1st layer , level from St. 1+880 to 1+960	06/15/14	06/15/14	06/16/14	1	A
	IR-13-00014-DSR-135-A	Check base course 2nd layer , level from St. 2+050 to 2+190	06/15/14	06/15/14	06/16/14	1	C
	IR-13-00014-DSR-135-B	Check base course 2nd layer , level from St. 2+050 to 2+190	06/16/14	06/17/14	06/17/14	0	C
	IR-13-00014-DSR-135-C	Check base course 2nd layer , level from St. 2+050 to 2+190	06/22/14	06/22/14	06/22/14	0	A
	IR-13-00014-DSR-136-A	Check rebar work for concrete wall from St. 1+470 to 1+480 to proceed formwork	06/15/14	06/15/14	06/16/14	1	A

USAID WEST BANK/ GAZA
INFRASTRUCTURE NEEDS PROGRAM INPII
CONTRACT NO. AID-294-I-12-00005
TASK ORDER #14, Deir Sharaf - Tulkarem Road
Inspection Request Log - Project 02

SUBMITTAL			TRACKING DATES				Approval Status
Spec. No.	Submittal No	Description	Submitted on (M/D/Y)	Date inspection Required	Returned on (M/D/Y)	Review Days	(A,B,C,D,E)
	IR-13-00014-DSR-137-A	Check formwork for concrete wall from St. 1+470 to 1+480 to proceed casting concrete	06/15/14	06/15/14	06/16/14	1	A
	IR-13-00014-DSR-138-A	Check rebar for retaining wall from St. 1+670 to 1+680 to proceed formwork	06/16/14	06/15/14	06/16/14	1	A
	IR-13-00014-DSR-139-A	Check formwork for retaining wall from St. 1+670 to 1+680 to proceed casting concrete	06/15/14	06/15/14	06/16/14	1	A
	IR-13-00014-DSR-140-A	Check base course 1stlayer , level from St. 1+620 to 1+780	06/17/14	06/17/14	06/17/14	0	A
	IR-13-00014-DSR-141-A	Check the surface of second base course layer to proceed spraying prime coat , from St. 1+140 to 1+420	06/17/14	06/17/14	06/17/14	0	A
	IR-13-00014-DSR-142-A	Check rebar work for concrete wall from St. 1+695 to 1+705 and from St. 1+730 to 1+740 to proceed formwork	06/17/14	06/17/14	06/17/14	0	A
	IR-13-00014-DSR-143-A	Check formwork for concrete wall from St. 1+695 to 1+705 and from St. 1+730 to 1+740 to proceed casting concrete	06/17/14	06/17/14	06/17/14	0	A
	IR-13-00014-DSR-144-A	Check rebar work for encasement of pipe culvert at St. 1+995 to proceed formwork	06/18/14	06/18/14	06/18/14	0	A
	IR-13-00014-DSR-145-A	Check formwork for encasement of pipe culvert at St. 1+995 to proceed casting concrete	06/18/14	06/18/14	06/18/14	0	A
	IR-13-00014-DSR-146-A	Check formwork for concrete wall from St. 1+695 to 1+705 and from St. 1+730 to 1+740 to proceed casting concrete – Part 2	06/18/14	06/18/14	06/19/14	1	A
	IR-13-00014-DSR-147-A	Check rebar for concrete wall from St. 1+470 to 1+485 to proceed formwork	06/18/14	06/18/14	06/19/14	1	A
	IR-13-00014-DSR-148-A	Check installation of concrete pipe culvert at St. 1+995 RHS	06/19/14	06/19/14	06/22/14	3	A
	IR-13-00014-DSR-149-A	Check rebar work for Retaining Wall from St. 1+470 to 1+485 LHS to proceed formwork	06/19/14	06/19/14	06/22/14	3	A
	IR-13-00014-DSR-150-A	Check formwork for Retaining Wall from St. 1+470 to 1+485 LHS to proceed casting concrete	06/19/14	06/19/14	06/22/14	3	A
	IR-13-00014-DSR-151-A	Check rebar for encasement of pipe culvert at St. 1+995 LHS to proceed formwork	06/19/14	06/19/14	06/22/14	3	A
	IR-13-00014-DSR-152-A	Check formwork for encasement of pipe culvert at St. 1+995 LHS to proceed casting concrete	06/19/14	06/19/14	06/22/14	3	A
	IR-13-00014-DSR-153-A	Check base course 2nd layer , level from St. 1+520 to 1+880	06/19/14	06/21/14	06/23/14	2	C
	IR-13-00014-DSR-153-B	Check base course 2nd layer , level from St. 1+520 to 1+880	07/03/14	07/05/14	07/06/14	1	A
	IR-13-00014-DSR-154-A	Check the surface of second base course layer to proceed spraying prime coat , from St. 2+050 to 2+200	06/22/14	06/22/14	06/22/14	0	A
	IR-13-00014-DSR-155-A	Check rebar work for Retaining Wall from St. 1+750 to 1+760 LHS to proceed formwork	06/22/14	06/22/14	06/23/14	1	A
	IR-13-00014-DSR-156-A	Check formwork for Retaining Wall from St. 1+750 to 1+760 LHS to proceed casting concrete	06/22/14	06/22/14	06/23/14	1	A
	IR-13-00014-DSR-157-A	Check formwork for Retaining Wall from St. 1+750 to 1+760 LHS and from St. 1+675 to 1+685 LHS –Part 2 to proceed casting concrete	06/23/14	06/23/14	06/24/14	1	A
	IR-13-00014-DSR-158-A	Check formwork and rebar for step barrier from St.(1+475) to St.(1+515)	06/24/14	06/24/14	06/25/14	1	A
	IR-13-00014-DSR-159-A	Check casting concrete B 250 for step barrier from St.(1+475) to St.(1+515)	06/24/14	06/24/14	06/25/14	1	A
	IR-13-00014-DSR-160-A	Check base course 1st layer , level and center line from St. 1+420 to 1+540	06/25/14	06/25/14	06/25/14	0	A
	IR-13-00014-DSR-161-A	Check base course 1st layer , level and center line from St. 1+960 to 2+040	06/25/14	06/25/14	06/25/14	0	A
	IR-13-00014-DSR-162-A	Check rebar work for concrete wall from St. 1+720 to 1+730 to proceed formwork	06/25/14	06/25/14	06/25/14	0	A
	IR-13-00014-DSR-163-A	Check formwork for concrete wall from St. 1+720 to 1+730 to proceed casting concrete	06/25/14	06/25/14	06/25/14	0	A
	IR-13-00014-DSR-164-A	Check rebar work for step barrier from St. 1+300 to1+307.5 to proceed formwork	06/26/14	06/26/14	06/26/14	0	A
	IR-13-00014-DSR-165-A	Check formwork for step barrier from St. 1+300 to1+307.5 to proceed casting concrete	06/26/14	06/26/14	06/26/14	0	A
	IR-13-00014-DSR-166-A	Check rebar work for concrete wall from St. 1+720 to 1+730 to proceed formwork –Part 2	06/26/14	06/26/14	06/26/14	0	A
	IR-13-00014-DSR-167-A	Check formwork for concrete wall from St. 1+720 to 1+730 to proceed casting concrete –Part 2	06/26/14	06/26/14	06/26/14	0	A
	IR-13-00014-DSR-168-A	Check preparation , laying and shaping base course layer for concrete open ditches from St. 0+460 to 0+580 prior to start concrete open ditch construction	06/26/14	06/26/14	06/26/14	0	A

USAID WEST BANK/ GAZA
INFRASTRUCTURE NEEDS PROGRAM INPII
CONTRACT NO. AID-294-I-12-00005
TASK ORDER #14, Deir Sharaf - Tulkarem Road
Inspection Request Log - Project 02

SUBMITTAL			TRACKING DATES				Approval Status
Spec. No.	Submittal No	Description	Submitted on (M/D/Y)	Date inspection Required	Returned on (M/D/Y)	Review Days	(A,B,C,D,E)
	IR-13-00014-DSR-169-A	Check preparation , laying and shaping base course layer for concrete open ditches from St. 0+580 to 0+860 prior to start concrete open ditch construction	06/26/14	06/27/14	06/29/14	2	A
	IR-13-00014-DSR-170-A	check rebar work for concrete open ditch to proceed casting concrete from St. 0+460 to 0+860	06/26/14	06/27/14	06/29/14	2	A
	IR-13-00014-DSR-171-A	Check pulverization layer , level from St. 0+250 to 0+120	06/26/14	06/28/14	06/29/14	1	C
	IR-13-00014-DSR-171-B	Check pulverization layer , level from St. 0+250 to 0+120	06/29*2014	06/29/14	06/29/14	0	A
	IR-13-00014-DSR-172-A	Chech rebar work for step barrier from St. 1+314.4 to 1+321.6, St. 1+328.8 to 1+336, St. 1+343.2 to 1+350.4 , St. 1+357.6 to 1+364.8, St. 1+372 to 1+379.2 , and from St. 1+386.4 to 1+393.6 to proceed formwork	06/26/14	06/28/14	06/29/14	1	A
	IR-13-00014-DSR-173-A	Check formwork for step barrier from St. 1+314.4 to 1+321.6, St. 1+328.8 to 1+336, St. 1+343.2 to 1+350.4 , St. 1+357.6 to 1+364.8, St. 1+372 to 1+379.2 , and from St. 1+386.4 to 1+393.6 to proceed casting concrete	06/26/14	06/28/14	06/29/14	1	A
	IR-13-00014-DSR-174-A	Check base course 2nd layer , level from St. 1+880 to 2+050	06/29/14	06/29/14	06/29/14	0	C
	IR-13-00014-DSR-174-B	Check base course 2nd layer , level from St. 1+880 to 2+050	07/03/14	07/05/14	07/06/14	1	A
	IR-13-00014-DSR-175-A	Check excavation and elevation of 3" water pipeline from St. 0+440 to 0+720	06/30/14	06/30/14	06/30/14	0	C
	IR-13-00014-DSR-175-B	Check excavation and elevation of 3" water pipeline from St. 0+440 to 0+720	06/30/14	06/30/14	07/01/14	1	A
	IR-13-00014-DSR-176-A	Check base course 2nd layer , level from St. 1+420 to 1+540	06/30/14	06/30/14	06/30/14	0	A
	IR-13-00014-DSR-177-A	Check rebar work for step barriers from St. 1+307.2 to 1+314.4, St. 1+321.6 to 1+328.8, St. 1+336 to1+343.2 , St. 1+350.4 to 1+357.6 , St. 1+364.8 to 1+372 , St. 1+379.2 to 1+386.4 and from St. 1+393.6 to 1+400.8 to proceed formwork	06/30/14	07/01/14	07/01/14	0	A
	IR-13-00014-DSR-178-A	check formwork for step barriers from St. 1+307.2 to 1+314.4, St. 1+321.6 to 1+328.8, St. 1+336 to1+343.2 , St. 1+350.4 to 1+357.6 , St. 1+364.8 to 1+372 , St. 1+379.2 to 1+386.4 and from St. 1+393.6 to 1+400.8 to proceed casting concrete	06/30/14	07/01/14	07/01/14	0	A
	IR-13-00014-DSR-179-A	Check bedding , installation and welding of 3"water pipeline from St. 0+440 to 0+720 LHS	06/30/14	07/01/14	07/01/14	0	A
	IR-13-00014-DSR-180-A	Check excavation and elevation of 3"water pipeline from St. 0+720 to 1+105 LHS	07/03/14	07/03/14	07/03/14	0	A
	IR-13-00014-DSR-181-A	Check bedding, installation and welding of 3"water pipeline from St. 0+720 to 1+105 LHS	07/03/14	07/03/14	07/03/14	0	A
	IR-13-00014-DSR-182-A	Check the surface of second base course layer to proceed spraying prime coat , from St. 1+420 to 2+050	07/03/14	07/05/14	07/06/14	1	A
	IR-13-00014-DSR-183-A	Check excavation and elevation of 3"water pipeline from St. 0+410 to 0+440 LHS	07/07/14	07/07/14	07/08/14	1	A
	IR-13-00014-DSR-184-A	Check bedding, installation and welding of 3"water pipeline from St. 0+410 to 0+440 LHS	07/08/14	07/07/14	07/08/14	1	A
	IR-13-00014-DSR-185-A	Check preparation , laying and shaping base course layer for concrete open ditches from St. 0+870 to 0+960 prior to start concrete open ditch construction	07/10/14	07/10/14	07/10/14	0	C
	IR-13-00014-DSR-185-B	Check preparation , laying and shaping base course layer for concrete open ditches from St. 0+870 to 0+960 prior to start concrete open ditch construction	07/12/14	07/13/14	07/13/14	0	A
	IR-13-00014-DSR-186-A	Check rebar work for step barriers from St. 1+408 to 1+415.2, St. 1+422.4 to 1+429.6, St. 1+436.8 to1+444 , St. 1+451.2 to 1+458.4 , St. 1+475 to 1+482.2 and from St. 1+489.4 to 1+496.6 to proceed formwork	07/10/14	07/10/14	07/10/14	0	A
	IR-13-00014-DSR-187-A	Check casting concrete for open ditch from St. 0+870 to 0+960	07/10/14	07/12/14	07/12/14	0	C
	IR-13-00014-DSR-187-B	Check casting concrete for open ditch from St. 0+870 to 0+960	07/13/14	07/13/14	07/14/14	1	A

USAID WEST BANK/ GAZA
INFRASTRUCTURE NEEDS PROGRAM INPII
CONTRACT NO. AID-294-I-12-00005
TASK ORDER #14, Deir Sharaf - Tulkarem Road
Inspection Request Log - Project 02

SUBMITTAL			TRACKING DATES				Approval Status
Spec. No.	Submittal No	Description	Submitted on (M/D/Y)	Date inspection Required	Returned on (M/D/Y)	Review Days	(A,B,C,D,E)
	IR-13-00014-DSR-188-A	check casting concrete for step barriers from St. 1+408 to 1+415.2, St. 1+422.4 to 1+429.6, St. 1+436.8 to1+444 , St. 1+451.2 to 1+458.4 , St. 1+475 to 1+482.2 and from St. 1+489.4 to 1+496.6	07/10/14	07/12/14	07/12/14	0	A
	IR-13-00014-DSR-189-A	check preparation , laying and shaping base course layer for concrete open ditches from St. 1+800 to 2+140 prior to start concrete open ditch construction	07/10/14	07/12/14	07/12/14	0	C
	IR-13-00014-DSR-189-B	check preparation , laying and shaping base course layer for concrete open ditches from St. 1+800 to 1+950 prior to start concrete open ditch construction	07/13/14	07/14/14	07/14/14	0	A
	IR-13-00014-DSR-190-A	Check rebar work for step barriers from St. 1+400.8 to 1+1408, St. 1+415.2 to 1+422.4, St. 1+429.6 to1+436.8 , St. 1+444 to 1+451.2 , St. 1+458.4 to 1+463.4 and from St. 1+482.2 to 1+489.4 to proceed formwork	07/12/14	07/13/14	07/13/14	0	A
	IR-13-00014-DSR-191-A	Check casting concrete for step barriers from St. 1+400.8 to 1+1408, St. 1+415.2 to 1+422.4, St. 1+429.6 to1+436.8 , and from St. 1+444 to 1+451.2	07/12/14	07/13/14	07/13/14	0	A
	IR-13-00014-DSR-192-A	Check rebar work for step barriers from St. 1+458.4 to 1+463.4, St. 1+482.2 to 1+489.4, St. 1+503.8 to1+511 , and from St. 1+511 to 1+518.2	07/13/14	07/14/14	07/14/14	0	A
	IR-13-00014-DSR-193-A	Check casting concrete for step barriers from St. 1+458.4 to 1+463.4, St. 1+482.2 to 1+489.4, St. 1+503.8 to1+511 , and from St. 1+511 to 1+518.2	07/13/14	07/14/14	07/14/14	0	A
	IR-13-00014-DSR-194-A	Check rebar work for step barriers from St. 1+518.2 to 1+525.4, St. 1+532.6 to 1+539.8, St. 1+547.00 to1+554.2 , St. 1+561.4 to 1+568.6 , St. 1+575.8 to 1+583 and from St. 1+590.2 to 1+597.2	07/14/14	07/15/14	07/15/14	0	A
	IR-13-00014-DSR-195-A	Check casting concrete for step barriers from St. 1+518.2 to 1+525.4, St. 1+532.6 to 1+539.8, St. 1+547.00 to1+554.2 , St. 1+561.4 to 1+568.6 , St. 1+575.8 to 1+583 and from St. 1+590.2 to 1+597.2	07/14/14	07/15/14	07/15/14	0	A
	IR-13-00014-DSR-196-A	check preparation , laying and shaping base course layer for concrete open ditches from St. 1+950 to 1+995 prior to start concrete open ditch construction	07/15/14	07/15/14	07/15/14	0	A
	IR-13-00014-DSR-197-A	Check excavation up to exact level for the inlet of pipe culvert at St. 1+995	07/15/14	07/15/14	07/15/14	0	A
	IR-13-00014-DSR-198-A	Check blinding concrete for the inlet of pipe culvert at St. 1+995	07/15/14	07/15/14	07/15/14	0	A
	IR-13-00014-DSR-199-A	Check excavation for the outlet of pipe culvert at St. 1+995	07/15/14	07/16/14	07/16/14	0	A
	IR-13-00014-DSR-200-A	Check casting blinding concrete for the outlet of pipe culvert at St. 1+995	07/15/14	07/16/14	07/16/14	0	A
	IR-13-00014-DSR-201-A	Check casting concrete for concrete ditches from St. 1+800 to 1+950	07/15/14	07/16/14	07/16/14	0	A
	IR-13-00014-DSR-202-A	Check preparation , laying and shaping base course layer for concrete open ditches from St. 1+995 to 2+140 prior to start concrete open ditch construction	07/15/14	07/16/14	07/16/14	0	C
	IR-13-00014-DSR-202-B	Check preparation , laying and shaping base course layer for concrete open ditches from St. 1+995 to 2+140 prior to start concrete open ditch construction	07/17/14	07/19/14	07/20/14	1	A
	IR-13-00014-DSR-203-A	Check rebar work for step barriers from St. 1+525.4 to 1+532.6, St. 1+539.8 to 1+547, St. 1+554.2 to1+561.4 , St. 1+568.6 to 1+575.8 , St. 1+583.0 to 1+590.2 and from St. 1+604.6 to 1+611.8	07/15/14	07/16/14	07/16/14	0	A
	IR-13-00014-DSR-204-A	Check casting concrete for step barriers from St. 1+525.4 to 1+532.6, St. 1+539.8 to 1+547, St. 1+554.2 to1+561.4 , St. 1+568.6 to 1+575.8 , St. 1+583.0 to 1+590.2 and from St. 1+604.6 to 1+611.8	07/15/14	07/16/14	07/16/14	0	A

USAID WEST BANK/ GAZA
INFRASTRUCTURE NEEDS PROGRAM INPII
CONTRACT NO. AID-294-I-12-00005
TASK ORDER #14, Deir Sharaf - Tulkarem Road
Inspection Request Log - Project 02

SUBMITTAL			TRACKING DATES				Approval Status
Spec. No.	Submittal No	Description	Submitted on (M/D/Y)	Date inspection Required	Returned on (M/D/Y)	Review Days	(A,B,C,D,E)
	IR-13-00014-DSR-205-A	Check rebar work for step barriers from St. 1+597.4 to 1+604.6, St. 1+611.8 to 1+619, St. 1+626.2 to1+633.4 , St. 1+640.6 to 1+647.8 , St. 1+655 to 1+662.2 and from St. 1+669.4 to 1+676.6	07/16/14	07/17/14	07/17/14	0	A
	IR-13-00014-DSR-206-A	Check casting concrete for step barriers from St. 1+597.4 to 1+604.6, St. 1+611.8 to 1+619, St. 1+626.2 to1+633.4 , St. 1+640.6 to 1+647.8 , St. 1+655 to 1+662.2 and from St. 1+669.4 to 1+676.6	07/16/14	07/17/14	07/17/14	0	A
	IR-13-00014-DSR-207-A	Check rebar work for step barriers from St. 1+619 to 1+626.2, St. 1+633.4 to 1+640.6, St. 1+647.8 to1+655 , St. 1+662.2 to 1+669.4, St. 1+683.8to 1+691 and from St. 1+698.2 to 1+705.4 to proceed formwork	07/17/14	07/19/14	07/20/14	1	A
	IR-13-00014-DSR-208-A	Check fromwork for step barriers from St. 1+619 to 1+626.2, St. 1+633.4 to 1+640.6, St. 1+647.8 to1+655 , St. 1+662.2 to 1+669.4, St. 1+683.8to 1+691 and from St. 1+698.2 to 1+705.4 to casting concrete	07/17/14	07/19/14	07/20/14	1	A
	IR-13-00014-DSR-209-A	Casting concrete for concrete ditch from st. 1+995 to 2+140	07/17/14	07/19/14	07/20/14	1	A
	IR-13-00014-DSR-210-A	Check preparation , laying and shaping base course layer for concrete open ditches from St. 1+400 to 1+600 prior to start concrete open ditch construction	07/17/14	07/19/14	07/20/14	1	A
	IR-13-00014-DSR-211-A	Check Rebar work for concrete protection from St. 2+030 to 2+198 to proceed formwork	07/17/14	07/19/14	07/20/14	1	A
	IR-13-00014-DSR-212-A	Check formwork for concrete protection from St. 2+030 to 2+198 to proceed casting concrete	07/17/14	07/19/14	07/20/14	1	A
	IR-13-00014-DSR-213-A	Check rebar work for concrete protection from St. 1+120 to 2+1300 to proceed formwork	07/19/14	07/20/14	07/20/14	0	A
	IR-13-00014-DSR-214-A	Check formwork for concrete protection from St. 1+120 to 1+300 to proceed casting concrete	07/19/14	07/20/14	07/20/14	0	A
	IR-13-00014-DSR-215-A	Check rebar and casting concrete for concrete ditch from St. 1+400 to 1+600	07/19/14	07/20/14	07/20/14	0	A
	IR-13-00014-DSR-216-A	Check rebar work for step barriers from St. 1+676.6 to 1+683.8, St. 1+691 to 1+698.2, St. 1+712.6 to1+719.8 , St. 1+734.2 to 1+741.4, St. 1+741.4to 1+748.6 and from St. 1+755.8 to 1+763 to proceed formwork	07/19/14	07/20/14	07/20/14	0	A
	IR-13-00014-DSR-217-A	Check formwork for step barriers from St. 1+676.6 to 1+683.8, St. 1+691 to 1+698.2, St. 1+712.6 to1+719.8 , St. 1+734.2 to 1+741.4, St. 1+741.4to 1+748.6 and from St. 1+755.8 to 1+763 to proceed casting concrete	07/19/14	07/20/14	07/20/14	0	A
	IR-13-00014-DSR-218-A	Check rebar work for step barriers from St. 1+705.4 to 1+712.6, St. 1+719.8 to 1+727, St. 1+734.2 to1+741.4 , St. 1+748.6 to 1+755.8, St. 1+770.2 to 1+777.4 and from St. 1+784.6 to 1+791.8 to proceed formwork	07/21/14	07/22/14	07/22/14	0	A
	IR-13-00014-DSR-219-A	Check formwork for step barrier from St. 1+705.4 to 1+712.6, St. 1+719.8 to 1+727, St. 1+734.2 to1+741.4 , St. 1+748.6 to 1+755.8, St. 1+770.2 to 1+777.4 and from St. 1+784.6 to 1+791.8 to proceed casting concrete	07/21/14	07/22/14	07/22/14	0	A
	IR-13-00014-DSR-220-A	Check rebar work for the inlet of pipe culvert foundation at St. 1+995 RHS to proceed formwork	07/22/14	07/22/14	07/22/14	0	A
	IR-13-00014-DSR-221-A	Check casting concrete the inlet of pipe culvert foundation at St. 1+995 RHS	07/22/14	07/22/14	07/22/14	0	A
	IR-13-00014-DSR-222-A	Check rebar work for the outlet of pipe culvert foundation at St. 1+995 LHS to proceed formwork	07/23/14	07/23/14	07/23/14	0	A
	IR-13-00014-DSR-223-A	Check casting concrete the outlet of pipe culvert foundation at St. 1+995 LHS	07/23/14	07/23/14	07/23/14	0	A
	IR-13-00014-DSR-224-A	Check rebar work for step barriers from St. 1+763 to 1+770.2, St. 1+ 777.4to 1+784.6, St. 1+799 to1+806.2 , St. 1+813.4 to 1+820.6., St. 1+827.8 to 1+835 and from St. 1+842.2 to 1+849.4 to proceed formwork	07/23/14	07/23/14	07/23/14	0	A

USAID WEST BANK/ GAZA
INFRASTRUCTURE NEEDS PROGRAM INPII
CONTRACT NO. AID-294-I-12-00005
TASK ORDER #14, Deir Sharaf - Tulkarem Road
Inspection Request Log - Project 02

SUBMITTAL			TRACKING DATES				Approval Status
Spec. No.	Submittal No	Description	Submitted on (M/D/Y)	Date inspection Required	Returned on (M/D/Y)	Review Days	(A,B,C,D,E)
	IR-13-00014-DSR-225-A	Check casting concrete for step barriers from St. 1+763 to 1+770.2, St. 1+ 777.4to 1+784.6, St. 1+799 to1+806.2 , St. 1+813.4 to 1+820.6., St. 1+827.8 to 1+835 and from St. 1+842.2 to 1+849.4	07/23/14	07/23/14	07/23/14	0	A
	IR-13-00014-DSR-226-A	Check preparation , laying and shaping base course layer for concrete open ditches from St. 1+600 to 1+800 prior to start concrete open ditch construction	07/23/14	07/23/14	07/23/14	0	A
	IR-13-00014-DSR-227-A	Check rebar work for the inlet of pipe culvert wall at St. 1+995 RHS to proceed formwork	07/23/14	07/23/14	07/23/14	0	A
	IR-13-00014-DSR-228-A	Check rebar work for step barriers from St. 1+791.8 to 1+799, St. 1+ 806.2 1+813.4, St. 1+799 to1+820.3 , St. 1+827.8 to 1+820.6., St. 1+835 to 1+842.2 and from St. 1+856.62 to 1+863.8 to proceed formwork	07/23/14	07/24/14	07/24/14	0	A
	IR-13-00014-DSR-229-A	Check casting concrete for step barriers from St. 1+791.8 to 1+799, St. 1+ 806.2 1+813.4, St. 1+799 to1+820.3 , St. 1+827.8 to 1+820.6., St. 1+835 to 1+842.2 and from St. 1+856.62 to 1+863.8	07/23/14	07/24/14	07/24/14	0	A
	IR-13-00014-DSR-230-A	Check casting concrete for concrete ditch from St. 1+600 to 1+800	07/23/14	07/24/14	07/24/14	0	A
	IR-13-00014-DSR-231-A	check rebar work for concrete protection from St. 0+960 to 1+090 to proceed	07/24/14	07/26/14	07/27/14	1	A
	IR-13-00014-DSR-232-A	Check casting concrete for concrete protection from St. 0+960 to 1+090	07/24/14	07/26/14	07/27/14	1	A
	IR-13-00014-DSR-233-A	Check rebar work for step barriers from St. 1+849.4 to 1+856.6, St. 1+863.6 to 1+8716, St. 1+885.4 to 1+892.6 and from St. 1+878.2 to 1+885.4 proceed formwork	08/02/14	08/02/14	08/03/14	1	A
	IR-13-00014-DSR-234-A	Check formwork for step barriers from St. 1+849.4 to 1+856.6, St. 1+863.6 to 1+8716, St. 1+885.4 to 1+892.6 and from St. 1+878.2 to 1+885.4 proceed casting concrete	08/02/14	08/02/14	08/03/14	1	A
	IR-13-00014-DSR-235-A	Check formwork for outlet wall of pipe culvert at St. 1+995to proceed casting concrete	08/03/14	08/03/14	08/03/14	0	A
	IR-13-00014-DSR-236-A	Check inspect tack coat layer prior to proceed with wearing course from St 2+200 to St 1+700	08/03/14	08/03/14	08/04/14	1	A
	IR-13-00014-DSR-237-A	check formwork for inlet wall of pipe culvert at St. 1+995to proceed casting concrete	08/03/14	08/03/14	08/04/14	1	A
	IR-13-00014-DSR-238-A	Check rebar work for retaining wall foundation from St. 1+300 to 1+310 LHS	08/04/14	08/04/14	08/04/14	0	A
	IR-13-00014-DSR-239-A	check casting concrete for retaining wall foundation from St. 1+300 to 1+310 LHS	08/04/14	08/04/14	08/04/14	0	A
	IR-13-00014-DSR-240-A	Check inspect tack coat layer prior to proceed with wearing course from St 1+300 to St 1+830	08/04/14	08/05/14	08/05/14	0	A
	IR-13-00014-DSR-241-A	Check test pressure for 3" water pipe line from St 0+410 to St 1+110 L.HS	08/05/14	08/05/14	08/05/14	0	A
	IR-13-00014-DSR-242-A	Check inspect tack coat layer prior to proceed with wearing course from St 1+300 to St 0+800	08/05/14	08/05/14	08/06/14	1	A
	IR-13-00014-DSR-243-A	Check rebar work for retaining wall from St. 1+300 to 1+310 LHS	08/06/14	08/06/14	08/06/14	0	A
	IR-13-00014-DSR-244-A	Check casting concrete for retaining wall from St. 1+300 to 1+310 LHS	08/06/14	08/06/14	08/06/14	0	A
	IR-13-00014-DSR-245-A	Check tack coat layer prior to proceed with wearing course from St. 0+270 to St. 0+670	08/06/14	08/07/14	08/07/14	0	A
	IR-13-00014-DSR-246-A	Check setting out , excavation and installation of traffic signs boles from St. 0+272 to 2+200	08/07/14	08/07/14	08/07/14	0	A
	IR-13-00014-DSR-247-A	Inspect tack coat layer prior to proceed spreading wearing course layer from St. 0+670 to St. 0+800	08/07/14	08/09/14	08/10/14	1	A
	IR-13-00014-DSR-248-A	Check rebar work for concrete protection from St. 1+880 to 2+050 to proceed formwork	08/07/14	08/09/14	08/10/14	1	A

USAID WEST BANK/ GAZA
INFRASTRUCTURE NEEDS PROGRAM INPII
CONTRACT NO. AID-294-I-12-00005
TASK ORDER #14, Deir Sharaf - Tulkarem Road
Inspection Request Log - Project 02

SUBMITTAL			TRACKING DATES				Approval Status
Spec. No.	Submittal No	Description	Submitted on (M/D/Y)	Date inspection Required	Returned on (M/D/Y)	Review Days	(A,B,C,D,E)
	IR-13-00014-DSR-249-A	Check formwork for concrete protection from St. 1+880 to 2+050 to proceed casting concrete	08/07/14	08/09/14	08/10/14	1	A
	IR-13-00014-DSR-250-A	Check rebar work for concrete protection from St. 1+100 to 0+960 to proceed formwork	08/09/14	08/09/14	08/10/14	1	A
	IR-13-00014-DSR-251-A	Check formwork for concrete protection from St. 1+100 to 0+960 to proceed casting concrete	08/09/14	08/09/14	08/10/14	1	A
	IR-13-00014-DSR-252-A	Check wearing course layer , laid, compacted to level and cleaned prior to start Road marking	08/10/14	08/10/14	08/10/14	0	A
	IR-13-00014-DSR-253-A	Check rebar work for concrete protection from St. 0+270 to 0+730 LHS to proceed formwork	08/11/14	08/11/14	08/11/14	0	A
	IR-13-00014-DSR-254-A	Check formwork for concrete protection from St. 0+270 to 0+730 LHS to proceed casting concrete	08/11/14	08/11/14	08/11/14	0	A
	IR-13-00014-DSR-255-A	Check excavation work for the outlet of pipe culvert at St. 0+860	08/11/14	08/11/14	08/12/14	1	A
	IR-13-00014-DSR-256-A	Check casting blinding concrete for the outlet of pipe culvert at St. 0+860	08/11/14	08/11/14	08/12/14	1	A
	IR-13-00014-DSR-257-A	Check permanent sign fabrication at workshop	08/11/14	08/11/14	08/11/14	0	C
	IR-13-00014-DSR-257-B	Check fabrication and installation of permanent sign	08/18/14	08/19/14	08/19/14	0	A
	IR-13-00014-DSR-258-A	Check rebar work for concrete protection from St. 0+360 to 0+440 RHS to proceed formwork	08/11/14	08/11/14	08/12/14	1	A
	IR-13-00014-DSR-259-A	Check formwork for concrete protection from St. 0+360 to 0+440 RHS to proceed casting concrete	08/11/14	08/11/14	08/12/14	1	A
	IR-13-00014-DSR-260-A	Check installation traffic signs at St. 0+290 RHS, St. 0+310 RHS, St. 0+330 RHS, St. 0+350 RHS, St. 0+410 RHS, St. 0+440 RHS, St. 0+830 RHS , St. 0+900 RHS ,St.0+550 LHS, St. 0+740 LHS, St. 0+780 LHS, St. 0+810 LHS, St. 0+840 LHS, St. 0+870 LHS, St. 0+900 LHS , 0+910 RHS , St. 0+930 RHS , St. 1+010 LHS , St. 1+100 LHS , St. 1+080 LHS , St. 1+300 LHS , St. 1+460 LHS , St. 1+455 LHS , St. 1+465 LHS , St. 1+468 RHS , St. 1+492 RHS , St. 1+900 LHS , St. 1+983 RHS , St. 2+007 RHS , St. 2+130 RHS and St. 2+200 LHS	08/12/14	08/13/14	08/13/14	0	A
	IR-13-00014-DSR-261-A	Check center line and edge line road marking as per approved shop drawing	08/13/14	08/14/14	08/14/14	0	A
	IR-13-00014-DSR-262-A	Check rebar work for pipe culvert outlet foundation at St. 0+860	08/14/14	08/14/14	08/16/14	2	A
	IR-13-00014-DSR-263-A	casting concrete for pipe culvert outlet foundation at St. 0+860	08/14/14	08/14/14	08/16/14	2	A
	IR-13-00014-DSR-264-A	Check rebar work for pipe culvert outlet wall at St. 0+860 to proceed formwork	08/14/14	08/16/14	08/17/14	1	A
	IR-13-00014-DSR-265-A	Check formwork for pipe culvert outlet wall at St. 0+860 to proceed Casting concrete	08/14/14	08/16/14	08/17/14	1	A
	IR-13-00014-DSR-266-A	Check rebar work concrete ditches from St. 1+390 to 1+400 to proceed formwork	08/16/14	08/16/14	08/17/14	1	A
	IR-13-00014-DSR-267-A	Check formwork concrete ditches from St. 1+390 to 1+400 to proceed casting concrete	08/16/14	08/16/14	08/17/14	1	A
	IR-13-00014-DSR-268-A	Check rebar work for concrete protection from St. 1+470 o 1+880 LHS & from St. 1+300 to 1+315 LHS to proceed formwork	08/16/14	08/16/14	08/17/14	1	A
	IR-13-00014-DSR-269-A	check formwork for concrete protection from St. 1+470 to 1+880 LHS & from St. 1+300 to 1+315 LHS to proceed casting concrete	08/16/14	08/16/14	08/17/14	1	A
	IR-13-00014-DSR-270-A	Check rebar work for concrete apron of pipe culvert outlet at St. 1+995 LHS to proceed formwork	08/16/14	08/16/14	08/17/14	1	A
	IR-13-00014-DSR-271-A	Check formwork for concrete apron of pipe culvert outlet at St. 1+995 LHS to proceed casting concrete	08/16/14	08/16/14	08/17/14	1	A
	IR-13-00014-DSR-272-A	Check rebar work for concrete riprap of pipe culvert outlet at St. 0+860 to proceed formwork	08/16/14	08/16/14	08/17/14	1	A
	IR-13-00014-DSR-273-A	Check formwork for concrete riprap of pipe culvert outlet at St. 0+860 to proceed casting concrete	08/16/14	08/16/14	08/17/14	1	A
	IR-13-00014-DSR-274-A	Check Disinfection and testing for water pipe line 3" from St. 0+425 to 1+100	08/16/14	08/16/14	08/17/14	1	A
	IR-13-00014-DSR-275-A	Check rebar work for concrete protection from St. 1+100 to 1+400 RHS & from St. 2+140 to 1+2+200 RHS , at St. 1+470 LHS and at St. 1+470 LHS to proceed formwork	08/21/14	08/23/14	08/24/14	1	A
	IR-13-00014-DSR-276-A	Check formwork for concrete protection from St. 1+100 to 1+400 RHS & from St. 2+140 to 1+2+200 RHS , at St. 1+470 LHS and at St. 1+470 LHS to proceed casting concrete	08/21/14	08/23/14	08/24/14	1	A

DV = Division A= No Exceptions Noted B = Make Corrections Noted C = Amend-Resubmit D= Rejected-Resubmit E= Review Not Required

F | Submittals Log for the Reporting Period

USAID WEST BANK/ GAZA
INFRASTRUCTURE NEEDS PROGRAM INPII
CONTRACT NO. AID-294-I-00-12-00005
TASK ORDER #14, MULTIPLE ROADS PROJECT (NORTH II)
Submittals Register Log

SUBMITTAL					TRACKING DATES				Approval Status
Spec. No.	Submittal No	Description	Project	DV	Submitted on (M/D/Y)	Return Date AS Contract	Returned on (M/D/Y)	Review Days	(A,B,C,D,E)
	SUB-13-00014-MRNII-001-A	30- Days Schedule (Pre Construction Submittals & Mobilization Schedule)	MRNII	P	12/08/13	12/29/13	12/22/13	14	B
	SUB-13-00014-MRNII-002-A	Temporary and Permanent Signs Plan	MRNII	P	12/08/13	12/29/13	12/22/13	14	B
	SUB-13-00014-MRNII-003-A	Bank Guarantee	MRNII	P	12/08/13	12/29/13	12/31/13	23	E
	SUB-13-00014-MRNII-004-A	Subcontracting Plan	MRNII	P	12/22/13	01/12/14	12/31/13	9	E
	SUB-13-00014-MRNII-005-A	Testing Labs	MRNII	P	12/23/13	01/13/14	01/05/14	13	B
	SUB-13-00014-MRNII-006-A	Insurance Policy: Projects 01 and 02 Contractors all Risk Insurance, Amendment No. 1, Commercial General Liability, Vehicle Insurance, and Workmen's Compensation Policy, 2013.	MRNII	P	12/25/13	01/15/14	01/06/14	12	E
	SUB-13-00014-MRNII-007-A	Field Offices Furniture and Equipment List	MRNII	P	12/25/13	01/15/14	12/31/13	6	B
	SUB-13-00014-MRNII-008-A	Branding Plan	MRNII	P	12/25/13	01/15/14	01/07/14	13	E
	SUB-13-00014-MRNII-009-A	Quality Control Program (QCP)	MRNII	P	12/25/13	01/15/14	01/09/14	15	B
	SUB-13-00014-MRNII-010-A	Key Personnel Plan	MRNII	P	12/25/13	01/15/14	12/31/13	6	E
	SUB-13-00014-NAB-011-A	Water drainage RC Pipes - PCP Co. - Project 01- BOQ Item No. 4.02	NAB	M	12/25/13	01/15/14	01/05/14	11	C
	SUB-13-00014-NAB-011-B	Storm water drainage RC Pipes - PCP Co. - Project 01- BOQ Item No. 4.02	NAB	M	01/13/14	02/03/14	01/15/14	2	B
	SUB-13-00014-MRNII-012-A	Prime Coat - Pazkar - BOQ Item No. 3.01	MRNII	M	12/25/13	01/15/14	01/05/14	11	B
	SUB-13-00014-MRNII-013-A	Tack Coat - Pazkar - BOQ Item No. 3.02	MRNII	M	12/25/13	01/15/14	01/05/14	11	B
	SUB-13-00014-MRNII-014-A	Cat Eyes - Iriflex - BOQ Items No. 5.03.b and 5.03.c	MRNII	M	12/25/13	01/15/14	01/05/14	11	B
	SUB-13-00014-MRNII-015-A	Thermoplastic Paint- Prismo- BOQ Item No. 5.03.a	MRNII	M	12/25/13	01/15/14	01/05/14	11	B
	SUB-13-00014-NAB-016-A	UPVC Pipes - Royal Co. - Project 01- BOQ Item No. 4.04	NAB	M	12/25/13	01/15/14	01/13/14	19	A
	SUB-13-00014-MRNII-017-A	Curbstone Marking Paint- Tambour- BOQ Item No. 4.12	MRNII	M	12/25/13	01/15/14	01/05/14	11	B
	SUB-13-00014-MRNII-018-A	Safety Plan	MRNII	P	12/25/13	01/15/14	01/13/14	19	B
	SUB-13-00014-MRNII-019-A	Security System	MRNII	P	12/29/13	01/19/14	01/05/14	7	C
	SUB-13-00014-MRNII-019-B	Security System	MRNII	P	01/16/14	02/06/14	01/16/14	0	B
	SUB-13-00014-MRNII-020-A	Method Statement	MRNII	P	12/29/13	01/19/14	01/13/14	15	C
	SUB-13-00014-MRNII-020-B	Method Statement	MRNII	P	01/21/14	02/11/14	01/22/14	1	B
	SUB-13-00014-NAB-021-A	Survey Plan from Sta.0+000 to Sta. 5+537-Nablus Beit Iba Deir Sharaf Road - Project 01	NAB	P	12/29/13	01/19/14	01/15/14	17	C
	SUB-13-00014-NAB-021-B	Survey Plan from Sta.0+000 to Sta. 5+537-Nablus Beit Iba Deir Sharaf Road - Project 01	NAB	P	01/20/14	02/10/14	01/22/14	2	B
	SUB-13-00014-MRNII-022-A	60-Day Plan of Operation	MRNII	P	12/29/13	01/19/14	01/08/14	10	B
	SUB-13-00014-MRNII-023-A	Submittals Schedule	MRNII	P	12/29/13	01/19/14	01/13/14	15	B
	SUB-13-00014-MRNII-024-A	Project Overview Bar Chart & Master Plan	MRNII	P	12/29/13	01/19/14	01/08/14	10	E
	SUB-13-00014-DSR-025-A	Guardrail ESP4-N2-PRINS DOKKUM-Project 02-item 5.05.a	DSR	M	12/29/13	01/19/14	01/05/14	7	A
	SUB-13-00014-MRNII-026-A	Construction Time Schedule	MRNII	P	12/29/13	01/19/14	01/16/14	18	C
	SUB-13-00014-MRNII-026-B	Construction Time Schedule and S-Curve	MRNII	P	01/26/14	02/16/14	02/09/14	14	C

USAID WEST BANK/ GAZA
INFRASTRUCTURE NEEDS PROGRAM INPII
CONTRACT NO. AID-294-I-00-12-00005
TASK ORDER #14, MULTIPLE ROADS PROJECT (NORTH II)
Submittals Register Log

SUBMITTAL					TRACKING DATES				Approval Status
Spec. No.	Submittal No	Description	Project	DV	Submitted on (M/D/Y)	Return Date AS Contract	Returned on (M/D/Y)	Review Days	(A,B,C,D,E)
	SUB-13-00014-MRNII-026-C	Construction Time Schedule and S-Curve	MRNII	P	02/20/14	03/13/14	03/04/14	12	A
	SUB-13-00014-NAB-027-A	Traffic Control Plan (Area A and B) Phase I from Sta.2+020 to Sta.5+450-Nablus Beit Iba Der Sharaf Road -Project 01	NAB	P	12/29/13	01/19/14	01/05/14	7	C
	SUB-13-00014-NAB-027-B	Traffic Control Plan (Area A and B) Phase I from Sta.2+020 to Sta.3+400-Nablus Beit Iba Der Sharaf Road -Project 01	NAB	P	01/16/14	02/06/14	01/20/14	4	B
	SUB-13-00014-DSR-028-A	Storm Drainage RC pipes -PCP Co-item 4.02-Project 02	DSR	M	12/30/13	01/20/14	01/09/14	10	C
	SUB-13-00014-DSR-028-B	Storm water drainage RC Pipes - PCP Co. - Project 02- BOQ Item No. 4.02	DSR	M	02/03/14	02/24/14	02/05/14	2	B
	SUB-13-00014-MRNII-029-A	Proposed Project Signs Location	MRNII	P	12/30/13	01/20/14	01/05/14	6	B
	SUB-13-00014-NAB-030-A	Pre Cast Concrete Curbstone-Wolfman Co-item 4.12-Project 01	NAB	M	12/30/13	01/20/14	12/31/13	1	A
	SUB-13-00014-DSR-031-A	Pre Cast Concrete Curbstone-Wolfman Co-item 4.12.a-Project 02	DSR	M	12/30/13	01/20/14	12/31/13	1	A
	SUB-13-00014-MRNII-032-A	Coordination with Local Authorities Plan and List of Permits and Licenses	MRNII	P	12/30/13	01/20/14	01/13/14	14	B
	SUB-13-00014-NAB-033-A	JMF for Bituminous Wearing 3/4" -Developed Co-item No. 3.03 -Project 01	NAB	M	12/30/13	01/20/14	01/09/14	10	B
	SUB-13-00014-DSR-034-A	Survey Plan from Sta.0+000 to Sta. 2+592.7 -Project 02	DSR	P	12/31/13	01/21/14	01/14/14	14	B
	SUB-13-00014-NAB-035-A	JMF for Bituminous Binder 1inch_Developed Co_ Project 1_item 3.05	NAB	M	01/02/14	01/23/14	01/09/14	7	B
	SUB-13-00014-MRNII-036-A	Traffic signs material_ Netivey Hamifratz/Top Safety _item 5.01	MRNII	M	01/05/14	01/26/14	01/08/14	3	B
	SUB-13-00014-MRNII-037-A	Primary field office location and layout	MRNII	P	01/06/14	01/27/14	01/09/14	3	B
	SUB-13-00014-MRNII-038-A	Proposed Dumping Area		P	01/06/14	01/27/14	01/13/14	7	B
	SUB-13-00014-NAB-039-A	Dilapidation Survey -Phase 01- Project 01- Segment A	NAB	P	01/07/14	01/28/14	01/16/14	9	B
	SUB-13-00014-NAB-040-A	Shop Drawing: Plan, Profile and Cross Sections from St. 2+000 to St. 2+600-Project 01	NAB	S	01/09/14	01/30/14	01/16/14	7	C
	SUB-13-00014-NAB-040-B	Shop Drawing: Plan, Profile and Cross Sections from St. 2+000 to St. 2+600-Project 01	NAB	S	01/22/14	02/12/14	01/26/14	4	C
	SUB-13-00014-NAB-040-C	Shop Drawing: Plan, Profile and Cross Sections from St. 2+020 to St. 2+590-Project 01	NAB	S	02/04/14	02/25/14	02/09/14	5	B
	SUB-13-00014-NAB-040-D	Shop Drawing: Plan, Profile and Cross Sections from St. 2+000 to St. 2+600-Project 01-For Engineering Record	NAB	S	07/27/14	08/17/14	08/03/14	7	B
	SUB-13-00014-DSR-041-A	Shop Drawing: Plan, Profile and Cross Sections from St. 0+100 to St. 0+700-Project 02	DSR	S	01/15/14	02/05/14	01/26/14	11	E
	SUB-13-00014-DSR-041-B	Shop Drawing: Plan, Profile and Cross Sections from St. 0+100 to St. 0+700-Project 02	DSR	S	02/03/14	02/24/14	02/09/14	6	B
	SUB-13-00014-DSR-042-A	Dilapidation Survey- Deer Sharaf Inab Road -Project 02	DSR	P	01/15/14	02/05/14	01/21/14	6	B
	SUB-13-00014-NAB-043-A	Shop Drawing: Storm Water Manholes: Plan ,Profile and Cross Section from Sta.2+020 to Sta.2+540-Nablus Beit Iba Der Sharaf Road -Project 01	NAB	S	01/16/14	02/06/14	01/26/14	10	C
	SUB-13-00014-NAB-043-B	Shop Drawing: Storm Water : Plan ,Profile and Cross Section from Sta.2+020 to Sta.2+540-Nablus Beit Iba Der Sharaf Road -Project 01	NAB	S	02/05/14	02/26/14	02/13/14	8	B

USAID WEST BANK/ GAZA
INFRASTRUCTURE NEEDS PROGRAM INPII
CONTRACT NO. AID-294-I-00-12-00005
TASK ORDER #14, MULTIPLE ROADS PROJECT (NORTH II)
Submittals Register Log

SUBMITTAL					TRACKING DATES				Approval Status
Spec. No.	Submittal No	Description	Project	DV	Submitted on (M/D/Y)	Return Date AS Contract	Returned on (M/D/Y)	Review Days	(A,B,C,D,E)
	SUB-13-00014-NAB-044-A	Shop Drawing: Water Pipeline: Plan from Sta.2+020 to Sta.2+500-Nablus Beit Iba Der Sharaf Road -Project 01	NAB	S	01/16/14	02/06/14	01/26/14	10	C
	SUB-13-00014-NAB-044-B	Shop Drawing: Water Pipeline: Plan from Sta.2+020 to Sta.2+500-Nablus Beit Iba Der Sharaf Road -Project 01	NAB	S	03/16/14	04/06/14	03/20/14	4	B
	SUB-13-00014-MRNII-045-A	Environmental Mitigation Plan	MRNII	P	01/16/14	02/06/14	01/26/14	10	B
	SUB-13-00014-NAB-046-A	Steel Pipes and fittings-Middle East EN Catalog-Project 01	NAB	M	01/19/14	02/09/14	01/27/14	8	B
	SUB-13-00014-NAB-047-A	Proposed staging and storage yard -Nablus Beit Iba Der Sharaf Road -Project 01	NAB	P	01/19/14	02/09/14	01/21/14	2	B
	SUB-13-00014-NAB-048-A	Risk Management Program-Phase I from Sta.2+000 to Sta.3+000 -Nablus Beit Iba Der Sharaf Road -Project 01	NAB	P	01/19/14	02/09/14	01/23/14	4	B
	SUB-13-00014-NAB-049-A	Proposed Welders for welders qualification test - CVs-Nablus Beit Iba Der Sharaf Road -Project 01	NAB	P	01/20/14	02/10/14	01/26/14	6	B
	SUB-13-00014-NAB-050-A	Shop Drawings: Sewer System: Plan, Profile and Cross Section from Sta.1+900 to Sta.2+540-Nablus Beit Iba Der Sharaf Road -Project 01	NAB	S	01/20/14	02/10/14	01/30/14	10	C
	SUB-13-00014-NAB-050-B	Shop Drawings: Sewer System: Plan, Profile and Cross Section from Sta.1+900 to Sta.2+540-Nablus Beit Iba Der Sharaf Road -Project 01	NAB	S	02/02/14	02/23/14	02/09/14	7	B
	SUB-13-00014-DSR-051-A	Base-course Material Source- Abu Khanfa Crusher-Project 02	DSR	M	01/22/14	02/12/14	01/26/14	4	B
	SUB-13-00014-DSR-052-A	Base-course Material main Source- Abu Shusha Crusher-Project 02	DSR	M	01/22/14	02/12/14	01/26/14	4	B
	SUB-13-00014-DSR-053-A	Base-course Material Source- Al Ashaqar Crusher-Project 02	DSR	M	01/22/14	02/12/14	01/26/14	4	B
	SUB-13-00014-DSR-054-A	Single size aggregate material source -Project 02	DSR	M	01/22/14	02/12/14	01/26/14	4	B
	SUB-13-00014-DSR-055-A	Bedding (somsom) Material source -Project 02	DSR	M	01/22/14	02/12/14	01/26/14	4	B
	SUB-13-00014-MRNII-056-A	Water Quality Testing Lab-Scientific Center Co. for Food & Drug Analysis	MRNII	P	01/22/14	02/12/14	01/26/14	4	C
	SUB-13-00014-MRNII-056-B	Water Quality Testing Lab-Birzeit University Testing Laboratories	MRNII	P	08/14/14	09/04/14		PE	
	SUB-13-00014-NAB-057-A	Base-course Material main Source- Abu Shusha Crusher-Project 01	NAB	M	01/22/14	02/12/14	01/26/14	4	B
	SUB-13-00014-NAB-058-A	Base-course Material Source- Al Ashaqar Crusher-Project 01	NAB	M	01/22/14	02/12/14	01/26/14	4	B
	SUB-13-00014-NAB-059-A	Base-course Material Source- Abu Khanfa Crusher-Project 01	NAB	M	01/22/14	02/12/14	01/26/14	4	B
	SUB-13-00014-NAB-060-A	Bedding (somsom) Material source -Project 01	NAB	M	01/22/14	02/12/14	01/26/14	4	B
	SUB-13-00014-NAB-061-A	Single size aggregate material source -Project 01	NAB	M	01/22/14	02/12/14	01/26/14	4	B
	SUB-13-00014-NAB-062-A	Topping Material Source- Abu Shusha Crusher-Project 01	NAB	M	01/22/14	02/12/14	01/26/14	4	B
	SUB-13-00014-DSR-063-A	Proposed storage yard and dumping area -Project 02	DSR	P	01/22/14	02/12/14	01/26/14	4	B
	SUB-13-00014-MRNII-064-A	Public Relation Plan	MRNII	P	01/26/14	02/16/14	02/03/14	8	E
	SUB-13-00014-DSR-065-A	Traffic Control Plan -Phase I- from Sta.0+000 to Sta.2+180 -Project 02	DSR	P	01/26/14	02/16/14	02/05/14	10	B
	SUB-13-00014-NAB-066-A	Concrete Mix Ready -Bonyan Ready mix plant -Project 01	NAB	M	01/28/14	02/18/14	02/03/14	6	B
	SUB-13-00014-NAB-067-A	Concrete Mix Ready -Muwasi Ready mix plant -Project 01	NAB	M	01/28/14	02/18/14	02/03/14	6	B

USAID WEST BANK/ GAZA
INFRASTRUCTURE NEEDS PROGRAM INPII
CONTRACT NO. AID-294-I-00-12-00005
TASK ORDER #14, MULTIPLE ROADS PROJECT (NORTH II)
Submittals Register Log

SUBMITTAL					TRACKING DATES				Approval Status
Spec. No.	Submittal No	Description	Project	DV	Submitted on (M/D/Y)	Return Date AS Contract	Returned on (M/D/Y)	Review Days	(A,B,C,D,E)
	SUB-13-00014-MRNII-068-A	Shop Drawings: Formwork System for Retaining Wall	MRNII	S	01/29/14	02/19/14	02/09/14	11	B
	SUB-13-00014-DSR-069-A	Risk Management Program - Der Sharaf Tulkarem Road -Project 02	DSR	P	01/29/14	02/19/14	02/05/14	7	B
	SUB-13-00014-NAB-070-A	Square and Circular Manholes- item No. 5.05 and 5.03 -Project 01	NAB	M	01/30/14	02/20/14	02/09/14	10	C
	SUB-13-00014-NAB-070-B	Square and Circular Manholes- item No. 4.03 and 4.05 -Project 01	NAB	M	02/16/14	03/09/14	02/17/14	1	B
	SUB-13-00014-NAB-071-A	Proposed Dumping Area -Project 01	NAB	P	01/30/14	02/20/14	02/02/14	3	C
	SUB-13-00014-MRNII-072-A	Elecometer 266 Holiday detector	MRNII	M	02/02/14	02/23/14	02/11/14	9	E
	SUB-13-00014-DSR-073-A	Concrete Mix Ready -Bonyan Ready mix plant -Project 02	DSR	M	02/03/14	02/24/14	02/05/14	2	B
	SUB-13-00014-DSR-074-A	Concrete Mix Ready -Muwasi Ready mix plant -Project 02	DSR	M	02/03/14	02/24/14	02/05/14	2	B
	SUB-13-00014-NAB-075-A	Catch basin- PCP- item 4.06.a-Project 01	NAB	M	02/04/14	02/25/14	02/11/14	7	B
	SUB-13-00014-NAB-076-A	Cast Iron Cover & curb for catch basin- item 4.06.a- Project 01	NAB	M	02/04/14	02/25/14	02/13/14	9	C
	SUB-13-00014-NAB-076-B	Cast Iron Cover & curb for catch basin- item 4.06.a- Project 01	NAB	M	08/14/14	09/04/14	08/17/14	3	B
	SUB-13-00014-MRNII-077-A	Field Offices Furniture and Equipment List Amendment (For Submittal No.: SUB-13-00014-MRNII-007-A)	MRNII	P	02/05/14	02/26/14	02/09/14	4	B
	SUB-13-00014-NAB-078-A	Traffic Control Plan (Area A and B) from Sta.2+020 to Sta.2+540-Nablus Beit Iba Der Sharaf Road -Project 01	NAB	P	02/05/14	02/26/14	02/06/14	1	B
	SUB-13-00014-NAB-079-A	Base-Course Source -Salous Crusher -B.O.Q item No. 2.02-Project 01	NAB	M	02/06/14	02/27/14	02/11/14	5	C
	SUB-13-00014-NAB-079-B	Base-Course Source -Salous Crusher -B.O.Q item No. 2.02-Project 01	NAB	M	03/31/14	04/21/14	04/01/14	1	A
	SUB-13-00014-NAB-080-A	Topping Material Source -Salous Crusher -B.O.Q item No. 1.02.b-Project 01	NAB	M	02/06/14	02/27/14	02/11/14	5	B
	SUB-13-00014-NAB-081-A	Shop Drawings: Retaining Wall from Sta.2+339 to Sta.2+369 RHS -Segment A-Project 01	NAB	S	02/06/14	02/27/14	02/09/14	3	B
	SUB-13-00014-NAB-082-A	Shop Drawings: Concrete Wall from Sta.2+040 to Sta.2+065 LHS -Segment A-Project 01	NAB	S	02/06/14	02/27/14	02/09/14	3	C
	SUB-13-00014-NAB-082-B	Shop Drawings: Retaining Wall from Sta.2+040 to Sta.2+059 LHS -Segment A-Project 01	NAB	S	03/11/14	04/01/14	03/13/14	2	B
	SUB-13-00014-NAB-083-A	Proposed Welders for welders qualification test - CVs	NAB	P	02/09/14	03/02/14	02/18/14	9	C
	SUB-13-00014-NAB-083-B	Proposed Welders for welders qualification test - CVs	NAB	P	05/12/14	06/02/14	05/13/14	1	A
	SUB-13-00014-NAB-084-A	Proposed Dumping Area -Project 01	NAB	P	02/11/14	03/04/14	02/12/14	1	B
	SUB-13-00014-NAB-085-A	Shop Drawings: Retaining Wall from Sta.A2+475 to Sta.A2+515 RHS -Project 01	NAB	S	02/16/14	03/09/14	02/23/14	7	B
	SUB-13-00014-NAB-086-A	Shop Drawings: Plan, Profile and Cross Sections from Sta. 2+600 to Sta. 3+000- Project 01	NAB	S	02/16/14	03/09/14	02/23/14	7	C
	SUB-13-00014-NAB-086-B	Shop Drawings: Plan, Profile and Cross Sections from Sta. 2+600 to Sta. 3+000- Project 01	NAB	S	02/24/14	03/17/14	02/25/14	1	B
	SUB-13-00014-NAB-087-A	Traffic Control Plan from Sta.A2+540 to Sta.A3+500 -Phase II-Nablus Beit Iba Der Sharaf Road -Project 01	NAB	P	02/17/14	03/10/14	02/23/14	6	C

USAID WEST BANK/ GAZA
INFRASTRUCTURE NEEDS PROGRAM INPII
CONTRACT NO. AID-294-I-00-12-00005
TASK ORDER #14, MULTIPLE ROADS PROJECT (NORTH II)
Submittals Register Log

SUBMITTAL					TRACKING DATES				Approval Status
Spec. No.	Submittal No	Description	Project	DV	Submitted on (M/D/Y)	Return Date AS Contract	Returned on (M/D/Y)	Review Days	(A,B,C,D,E)
	SUB-13-00014-NAB-087-B	Traffic Control Plan from Sta.A2+540 to Sta.A3+500 -Phase II-Nablus Beit Iba Der Sharaf Road -Project 01	NAB	P	02/26/14	03/19/14	03/02/14	4	A
	SUB-13-00014-NAB-088-A	Galvanized Malleable Iron Fittings up to 2”- Modgal	NAB	M	02/17/14	03/10/14	02/25/14	8	B
	SUB-13-00014-NAB-089-A	Branding Plan -Approved Flyers (Arabic & English) & Radio Advertisement	NAB	P	02/19/14	03/12/14	02/24/14	5	E
	SUB-13-00014-NAB-090-A	Shop Drawings: Lighting Details from Sta.2+033.73 to Sta.2+983.73-Project 01	NAB	S	02/19/14	03/12/14	03/02/14	11	C
	SUB-13-00014-NAB-090-B	Shop Drawings: Lighting Details from Sta.2+033.73 to Sta.2+983.73-Project 01	NAB	S	04/21/14	05/12/14	04/30/14	9	C
	SUB-13-00014-NAB-090-C	Shop Drawings: Lighting Details from Sta.2+000 to Sta.3+000-Project 01	NAB	S	05/08/14	05/29/14	05/25/14	17	B
	SUB-13-00014-NAB-090-D	Shop Drawings: Lighting Details from Sta.2+000 to Sta.3+000-Project 01 -For Engineering Record	NAB	S	08/04/14	08/25/14	08/07/14	3	B
	SUB-13-00014-NAB-091-A	Cast insitu concrete manhole for storm water -Project 01	NAB	M	02/19/14	03/12/14	03/02/14	11	C
	SUB-13-00014-NAB-091-B	Manholes for Storm System detail	NAB	M	03/20/14	04/10/14	03/23/14	3	B
	SUB-13-00014-MRNII-092-A	Reinforcement Steel (Israel+Turkey) -BOQ Item No.4.07-C	MRNII	M	02/19/14	03/12/14	02/23/14	4	B
	SUB-13-00014-MRNII-093-A	Concrete Water Proofer for Manholes outside painting -Nitroproof 30 ,Nitroproof 230	MRNII	M	02/19/14	03/12/14	02/23/14	4	B
	SUB-13-00014-NAB-094-A	3 inch Procedure Qualification Record (PQR)	NAB	P	02/19/14	03/12/14	02/26/14	7	B
	SUB-13-00014-DSR-095-A	JMF for Bituminous Wearing 3/4" -Developed Co-item No. 3.03 -Project 02	DSR	M	02/19/14	03/12/14	02/23/14	4	B
	SUB-13-00014-DSR-096-A	JMF for Bituminous Binder 1inch_Developed Co-item 3.05- Project 2	DSR	M	02/19/14	03/12/14	02/23/14	4	B
	SUB-13-00014-NAB-097-A	Street Lighting -BOQ No. 5.08 -Project 01	NAB	M	02/23/14	03/16/14	03/02/14	7	B
	SUB-13-00014-NAB-098-A	Safety Guardrail-Lime Berlin -Project 01	NAB	P	02/24/14	03/17/14	02/25/14	1	E
	SUB-13-00014-NAB-099-A	Risk Management Program-Phase II from Sta.0+000 to Sta.2+000 and from Sta.3+000 to the end of the Project -Nablus Beit Iba Der Sharaf Road -Project 01	NAB	P	02/27/14	03/20/14	03/03/14	4	B
	SUB-13-00014-NAB-100-A	Dilapidation Survey and Risk Management Program -Segment B-Nablus Beit Iba Der Sharaf Road -Project 01	NAB	P	02/27/14	03/20/14	03/05/14	6	B
	SUB-13-00014-NAB-101-A	Epoxy Paint for Concrete protection-Nitocote ET550	NAB	M	03/02/14	03/23/14	03/05/14	3	B
	SUB-13-00014-DSR-102-A	Shop Drawing: Plan ,Profile and Cross Section from Sta.0+700 to Sta.1+200 -Project 02	DSR	S	03/02/14	03/23/14	03/05/14	3	B
	SUB-13-00014-DSR-102-B	Shop Drawing: Plan ,Profile and Cross Section from Sta.0+700 to Sta.1+200 -Project 02-As per Site Memo # 13-Project 02	DSR	S	03/25/14	04/15/14	03/27/14	2	B
	SUB-13-00014-DSR-102-C	Shop Drawing: Plan ,Profile and Cross Section from Sta.0+700 to Sta.1+200 -Project 02-**For engineering Record**	DSR	S	04/21/14	05/12/14	04/24/14	3	B
	SUB-13-00014-NAB-103-A	Shop Drawings: Retaining Wall from Sta.2+740 to Sta.2+850 RHS -Project 01	NAB	S	03/02/14	03/23/14	03/05/14	3	B

USAID WEST BANK/ GAZA
INFRASTRUCTURE NEEDS PROGRAM INPII
CONTRACT NO. AID-294-I-00-12-00005
TASK ORDER #14, MULTIPLE ROADS PROJECT (NORTH II)
Submittals Register Log

SUBMITTAL					TRACKING DATES				Approval Status
Spec. No.	Submittal No	Description	Project	DV	Submitted on (M/D/Y)	Return Date AS Contract	Returned on (M/D/Y)	Review Days	(A,B,C,D,E)
	SUB-13-00014-NAB-104-A	Shop Drawing: Storm Water : Plan and Profile from Sta.2+900 to Sta.2+980 - Project 01	NAB	S	03/02/14	03/23/14	03/05/14	3	E
	SUB-13-00014-NAB-105-A	Shop Drawings: Plan ,Profile and Cross Section from Sta.3+000 to Sta.3+600 - Project 01	NAB	S	03/02/14	03/23/14	03/09/14	7	C
	SUB-13-00014-NAB-105-B	Shop Drawings: Plan ,Profile and Cross Section from Sta.3+000 to Sta.3+600 - Project 01	NAB	S	03/18/14	04/08/14	03/26/14	8	B
	SUB-13-00014-NAB-106-A	Shop Drawing: Retaining Wall from Sta.2+880 to Sta.2+916 RHS and from Sta.2+937 to Sta.2+980 RHS-Project 01	NAB	S	03/05/14	03/26/14	03/10/14	5	C
	SUB-13-00014-NAB-106-B	Shop Drawing: Retaining Wall from Sta.2+880 to Sta.2+916 RHS , from Sta.2+937 to Sta.2+954 RHS and from Sta.2+965 to Sta.2+980 RHS-Project 01	NAB	S	03/18/14	04/08/14	03/23/14	5	B
	SUB-13-00014-NAB-107-A	12" inch Procedure Qualification Record (PQR) -Project 01	NAB	P	03/05/14	03/26/14	03/13/14	8	C
	SUB-13-00014-NAB-107-B	12" inch Procedure Qualification Record (PQR) -Project 01	NAB	P	03/16/14	04/06/14	03/20/14	4	B
	SUB-13-00014-NAB-108-A	Shop Drawing: Plan ,Profile and Cross Section from Sta.3+500 to Sta.4+100 - Project 01	NAB	S	03/06/14	03/27/14	03/17/14	11	B
	SUB-13-00014-NAB-108-B	Shop Drawing: Plan ,Profile and Cross Section from Sta.3+500 to Sta.4+100 - Project 01 -For Engineering Record	NAB	S	08/05/14	08/26/14	08/06/14	1	A
	SUB-13-00014-NAB-109-A	Supply of water pipes and fittings -FIP Co.- Project 01	NAB	M	03/06/14	03/27/14	03/13/14	7	C
	SUB-13-00014-NAB-109-B	Supply of water pipes and fittings -FIP Co.- Project 01	NAB	M	03/16/14	04/06/14	03/30/14	14	B
	SUB-13-00014-NAB-110-A	Shop Drawing: Storm Water : Plan , Profile and Cross Section from Sta.2+580 to Sta.2+740 and from Sta.2+870 to Sta.2+980-Project 01	NAB	S	03/06/14	03/27/14	03/10/14	4	B
	SUB-13-00014-MRNII-111-A	Updated Construction Schedule -February 2014	MRNII	SCH	03/09/14	03/30/14	03/16/14	7	B
	SUB-13-00014-NAB-112-A	Shop Drawings: Retaining Wall from Sta.A2+980 to Sta.A3+010 LHS -Project 01	NAB	S	03/10/14	03/31/14	03/17/14	7	C
	SUB-13-00014-NAB-112-B	Shop Drawings: Retaining Wall from Sta.A2+980 to Sta.A3+010 LHS -Project 01	NAB	S	03/25/14	04/15/14	03/31/14	6	B
	SUB-13-00014-NAB-113-A	Shop Drawings: Edge Wall from Sta.A2+718 to Sta.A2+730 LHS -Project 01	NAB	S	03/10/14	03/31/14	03/13/14	3	C
	SUB-13-00014-NAB-113-B	Shop Drawings: Retaining Wall from Sta.A2+719 to Sta.A2+730 LHS - Project 01	NAB	S	04/24/14	05/15/14	05/05/14	11	E
	SUB-13-00014-NAB-114-A	Shop Drawings: Plan , Profile and Cross Section from Sta.1+500 to Sta.2+000- Project 01	NAB	S	04/10/14	05/01/14	04/21/14	11	C
	SUB-13-00014-NAB-114-B	Shop Drawings: Plan , Profile and Cross Section from Sta.1+500 to Sta.2+000- Project 01	NAB	S	04/30/14	05/21/14	05/05/14	5	B
	SUB-13-00014-NAB-114-C	Shop Drawings: Plan , Profile and Cross Section from Sta.1+500 to Sta.2+000- Project 01-**For Engineering Record**	NAB	S	05/12/14	06/02/14	05/15/14	3	B
	SUB-13-00014-NAB-114-D	Shop Drawings: Plan , Profile and Cross Section from Sta.1+500 to Sta.2+000- Project 01-For Engineering Record (2)-Considering Intersection at Sta.2+000	NAB	S	07/24/14	08/14/14	08/03/14	10	B

USAID WEST BANK/ GAZA
INFRASTRUCTURE NEEDS PROGRAM INPII
CONTRACT NO. AID-294-I-00-12-00005
TASK ORDER #14, MULTIPLE ROADS PROJECT (NORTH II)
Submittals Register Log

SUBMITTAL					TRACKING DATES				Approval Status
Spec. No.	Submittal No	Description	Project	DV	Submitted on (M/D/Y)	Return Date AS Contract	Returned on (M/D/Y)	Review Days	(A,B,C,D,E)
	SUB-13-00014-NAB-115-A	Shop Drawings: Retaining Wall from Sta.3+230 to Sta.3+300 RHS -Project 01	NAB	S	03/16/14	04/06/14	03/19/14	3	C
	SUB-13-00014-NAB-115-B	Shop Drawings: Retaining Wall from Sta.3+240 to Sta.3+300 RHS -Project 01	NAB	S	04/03/14	04/24/14	04/06/14	3	B
	SUB-13-00014-NAB-116-A	Shop Drawings: Retaining Wall from Sta.3+160 to Sta.3+190 LHS and from Sta.3+180 to Sta.3+220 RHS -Project 01	NAB	S	03/19/14	04/09/14	03/31/14	12	B
	SUB-13-00014-NAB-117-A	Shop Drawing: Water Pipeline 12": Plan ,Profile and Typical section from Sta.2+000 to Sta.3+000-Nablus Beit Iba Der Sharaf Road -Project 01	NAB	S	03/17/14	04/07/14	03/23/14	6	B
	SUB-13-00014-NAB-118-A	Shop Drawings: Retaining Wall from Sta.A3+560 to Sta.A3+590 RHS -Project 01	NAB	S	03/19/14	04/09/14	03/24/14	5	B
	SUB-13-00014-NAB-119-A	Shop Drawings: Retaining Wall from Sta.A3+010 to Sta.A3+020 RHS -Project 01	NAB	S	03/24/14	04/14/14	03/27/14	3	B
	SUB-13-00014-NAB-120-A	Welding Procedure 3-12 inch pipes	NAB	P	03/24/14	04/14/14	03/31/14	7	B
	SUB-13-00014-NAB-121-A	Shop Drawings: Retaining Wall from Sta.A3+340 to Sta.A3+370 RHS -Project 01	NAB	S	03/25/14	04/15/14	04/01/14	7	C
	SUB-13-00014-NAB-121-B	Shop Drawings: Retaining Wall from Sta.A3+341 to Sta.A3+370 RHS -Project 01	NAB	S	04/06/14	04/27/14	04/22/14	16	B
	SUB-13-00014-NAB-122-A	Specific Method Statement for Sewer lines Leakage Testing-Project 01	NAB	P	03/25/14	04/15/14	03/30/14	5	B
	SUB-13-00014-NAB-123-A	Shop Drawing: Retaining Wall from Sta.3+655 to Sta.3+695 RHS-Project 01	NAB	S	03/27/14	04/17/14	04/06/14	10	B
	SUB-13-00014-NAB-124-A	Shop Drawing: Plan , Profile and Cross Section from Sta.4+100 to Sta.4+850 -Project 01	NAB	S	03/27/14	04/17/14	04/08/14	12	C
	SUB-13-00014-NAB-124-B	Shop Drawing: Plan , Profile and Cross Section from Sta.4+100 to Sta.4+850 -Project 01	NAB	S	05/04/14	05/25/14	05/07/14	3	B
	SUB-13-00014-NAB-124-C	Shop Drawing: Plan , Profile and Cross Section from Sta.4+100 to Sta.4+850 -Project 01-For Engineering Record	NAB	S	08/07/14	08/28/14	08/12/14	5	B
	SUB-13-00014-NAB-125-A	Shop Drawing: Retaining Wall from Sta.3+373 to Sta.3+402 LHS-Project 01	NAB	S	03/31/14	04/21/14	04/06/14	6	B
	SUB-13-00014-NAB-126-A	Shop Drawing: Retaining Wall from Sta.3+828.5 to Sta.3+855.5 RHS-Project 01	NAB	S	04/03/14	04/24/14	04/06/14	3	C
	SUB-13-00014-NAB-126-B	Shop Drawings: Boundary wall from Sta.3+828 to Sta.3+854.5 RHS-Project 01	NAB	S	04/30/14	05/21/14	05/05/14	5	B
	SUB-13-00014-DSR-127-A	Shop Drawing: Pipe Culvert at Sta.0+946 -Project 01	DSR	S	04/03/14	04/24/14	04/14/14	11	E
	SUB-13-00014-NAB-128-A	Shop Drawings: Boundary wall from Sta.3+950 to Sta.3+985 LHS-Project 01	NAB	S	04/03/14	04/24/14	04/06/14	3	C
	SUB-13-00014-NAB-128-B	Shop Drawings: Boundary wall from Sta.3+950 to Sta.3+985 LHS-Project 01	NAB	S	04/24/14	05/15/14	04/30/14	6	B
	SUB-13-00014-NAB-129-A	Shop Drawings: Water 12" : Plan ,Profile and Typical Section from Sta.3+000 to Sta.4+100 -Project 01	NAB	S	04/03/14	04/24/14	04/08/14	5	B

USAID WEST BANK/ GAZA
INFRASTRUCTURE NEEDS PROGRAM INPII
CONTRACT NO. AID-294-I-00-12-00005
TASK ORDER #14, MULTIPLE ROADS PROJECT (NORTH II)
Submittals Register Log

SUBMITTAL					TRACKING DATES				Approval Status
Spec. No.	Submittal No	Description	Project	DV	Submitted on (M/D/Y)	Return Date AS Contract	Returned on (M/D/Y)	Review Days	(A,B,C,D,E)
	SUB-13-00014-MRNII-130-A	Updated Construction Schedule and S-curve -March 2014	MRNII	SCH	04/06/14	04/27/14	04/22/14	16	C
	SUB-13-00014-MRNII-130-B	Updated Construction Schedule and S-curve -March 2014	MRNII	SCH	04/30/14	05/21/14	05/13/14	13	B
	SUB-13-00014-DSR-131-A	Shop Drawings: Plan , Profile and Cross Section from Sta.1+200 to Sta.1+800-Project 02	DSR	S	04/08/14	04/29/14	04/09/14	1	B
	SUB-13-00014-NAB-132-A	Traffic Control Plan from Sta.3+520 to Sta.4+620 -Nablus Beit Iba Der Sharaf Road -Project 01	NAB	P	04/08/14	04/29/14	04/14/14	6	C
	SUB-13-00014-NAB-132-B	Traffic Control Plan from Sta.3+520 to Sta.4+620 -Nablus Beit Iba Der Sharaf Road -Project 01	NAB	P	04/28/14	05/19/14	04/28/14	0	B
	SUB-13-00014-NAB-133-A	Shop Drawings: Water 3" -Plan , Profile and Typical Section from Sta.2+900 to Sta.4+400 -Project 01	NAB	S	04/10/14	05/01/14	04/16/14	6	B
	SUB-13-00014-NAB-134-A	Shop Drawing: Storm Water : Plan and Profile from Sta.3+600 to Sta.3+840 -Project 01	NAB	S	04/14/14	05/05/14	04/23/14	9	C
	SUB-13-00014-NAB-134-B	Shop Drawing: Storm Water : Plan and Profile from Sta.3+600 to Sta.3+840 -Project 01	NAB	S	05/05/14	05/26/14	05/06/14	1	B
	SUB-13-00014-NAB-134-C	Shop Drawing: Storm Water : Plan and Profile from Sta.3+600 to Sta.3+840 -Project 01-For Engineering Record	NAB	S	05/08/14	05/29/14	05/13/14	5	B
	SUB-13-00014-NAB-135-A	Shop Drawings: Stone Wall from Sta.A2+980 to Sta.A3+010 LHS-Project 01	NAB	S	04/16/14	05/07/14	04/21/14	5	E
	SUB-13-00014-NAB-136-A	Shop Drawings: Stone Wall from Sta.A3+162 to Sta.A3+189 LHS-Project 01	NAB	S	04/16/14	05/07/14	04/21/14	5	E
	SUB-13-00014-NAB-137-A	Cover for catch basin_ related item 4.06.a-Project 01	NAB	M	04/17/14	05/08/14	04/22/14	5	C
	SUB-13-00014-NAB-137-B	Cover for catch basin_ related item 4.06.a-Project 01	NAB	M	08/14/14	09/04/14	08/14/14	0	A
	SUB-13-00014-NAB-138-A	Shop Drawing: Storm Water : Plan and Profile from Sta.3+000 to Sta.3+120 -Project 01	NAB	S	04/17/14	05/08/14	04/21/14	4	B
	SUB-13-00014-NAB-139-A	Special Method Statements for Hydrostatic Test for concrete pipes - project 01	NAB	P	04/22/14	05/13/14	04/24/14	2	B
	SUB-13-00014-NAB-140-A	Shop Drawing: Retaining Wall from Sta.4+090 to Sta.4+100 -Project 01	NAB	S	04/24/14	05/15/14	05/05/14	11	C
	SUB-13-00014-NAB-141-A	Shop Drawings: Plan , Profile and Cross Section for Junction at Sta.3+420 -Project 01	NAB	S	04/24/14	05/15/14	05/05/14	11	C
	SUB-13-00014-NAB-141-B	Shop Drawings: Plan , Profile and Cross Section for Junction at Sta.3+420 -Project 01	NAB	S	05/12/14	06/02/14	05/13/14	1	B
	SUB-13-00014-NAB-141-C	Shop Drawings: Plan , Profile and Cross Section for Junction at Sta.3+420 -Project 01 -For Engineering Record	NAB	S	08/11/14	09/01/14	08/12/14	1	B
	SUB-13-00014-NAB-142-A	Shop Drawing: Stone Wall from Sta.3+376 to Sta.3+402 LHS-Project 01	NAB	S	04/24/14	05/15/14	04/28/14	4	B
	SUB-13-00014-DSR-143-A	Shop Drawings: Plan, Profile and Cross Section from Sta.1+800 to Sta.2+100 -Project 02	DSR	S	04/27/14	05/18/14	04/29/14	2	B
	SUB-13-00014-NAB-144-A	Traffic Control Plan Phase II from Sta.0+000 to Sta.2+000 -Nablus Beit Iba Der Sharaf Road -Project 01	NAB	P	04/28/14	05/19/14	04/29/14	1	C

USAID WEST BANK/ GAZA
INFRASTRUCTURE NEEDS PROGRAM INPII
CONTRACT NO. AID-294-I-00-12-00005
TASK ORDER #14, MULTIPLE ROADS PROJECT (NORTH II)
Submittals Register Log

SUBMITTAL					TRACKING DATES				Approval Status
Spec. No.	Submittal No	Description	Project	DV	Submitted on (M/D/Y)	Return Date AS Contract	Returned on (M/D/Y)	Review Days	(A,B,C,D,E)
	SUB-13-00014-NAB-144-B	Traffic Control Plan Phase II from Sta.0+000 to Sta.2+000 -DCL Final Written Approval -Nablus Beit Iba Der Sharaf Road -Project 01	NAB	P	05/07/14	05/28/14	05/13/14	6	B
	SUB-13-00014-NAB-145-A	Shop Drawings: Water 12" : Plan ,Profile and Typical Section from Sta.1+050 to Sta.2+000 -Project 01	NAB	S	04/28/14	05/19/14	05/08/14	10	C
	SUB-13-00014-NAB-145-B	Shop Drawings: Water 12" : Plan ,Profile and Typical Section from Sta.1+050 to Sta.2+000 -Project 01	NAB	S	05/22/14	06/12/14	06/01/14	10	B
	SUB-13-00014-NAB-146-A	Traffic Control Plan Phase II from Sta.1+381 to Sta.2+000 (Area B) -Nablus Beit Iba Der Sharaf Road -Project 01	NAB	P	04/29/14	05/20/14	05/04/14	5	B
	SUB-13-00014-DSR-147-A	Shop Drawings: Pipe Culvert at Sta.0+860-Project 02	DSR	S	04/30/14	05/21/14	05/07/14	7	B
	SUB-13-00014-NAB-148-A	Shop Drawings: Junction at Sta.2+600 LHS and at Sta.2+640 RHS -Project 01	NAB	S	05/04/14	05/25/14	05/06/14	2	B
	SUB-13-00014-NAB-148-B	Shop Drawings: Junction at Sta.2+600 LHS and at Sta.2+640 RHS -Project 01-For Engineering Record	NAB	S	05/13/14	06/03/14	05/15/14	2	B
	SUB-13-00014-NAB-149-A	Shop Drawings: Retaining Wall from Sta.1+720 to Sta.1+750 RHS-Project 01	NAB	S	05/04/14	05/25/14	05/07/14	3	B
	SUB-13-00014-NAB-150-A	Shop Drawings: Water 12" : Plan ,Profile and Typical Section from Sta.4+100 to Sta.4+850 -Project 01	NAB	S	05/05/14	05/26/14	05/07/14	2	B
	SUB-13-00014-NAB-151-A	Shop Drawings: Retaining Wall from Sta.1+865 to Sta.1+930 RHS-Project 01	NAB	S	05/05/14	05/26/14	05/07/14	2	B
	SUB-13-00014-NAB-152-A	Shop Drawings: Retaining Wall from Sta.3+217 to Sta.3+226 LHS and Concrete Stair from Sta. 3+226 to Sta.3+229 LHS -Project 01	NAB	S	05/07/14	05/28/14	05/19/14	12	B
	SUB-13-00014-MRNII-153-A	Updated Construction Schedule and S-curve -April 2014	MRNII	SCH	05/07/14	05/28/14	05/21/14	14	C
	SUB-13-00014-MRNII-153-B	Updated Construction Schedule and S-curve -April 2014	MRNII	SCH	05/26/14	06/16/14	05/29/14	3	B
	SUB-13-00014-NAB-154-A	Confined space safety plan -Project 01	NAB	P	05/06/14	05/27/14	05/08/14	2	B
	SUB-13-00014-NAB-155-A	Updated Risk Management Program from Sta.3+250 to Sta.3+350 -Project 01	NAB	P	05/12/14	06/02/14	05/14/14	2	C
	SUB-13-00014-DSR-156-A	Shop Drawings: Plan, Profile and Cross Sections from Sta. 2+100 to Sta. 2+540- Project 02	DSR	S	05/08/14	05/29/14	05/15/14	7	B
	SUB-13-00014-NAB-157-A	Shop Drawing: Stone Wall from Sta.4+710 to Sta.4+776 LHS-Project 01	NAB	S	05/12/14	06/02/14	05/13/14	1	E
	SUB-13-00014-NAB-158-A	Shop Drawings: Retaining Wall from Sta.3+715 to Sta.3+740 LHS-Project 01	NAB	S	05/12/14	06/02/14	05/28/14	16	B
	SUB-13-00014-NAB-158-B	Shop Drawings: Retaining Wall with stair from Sta.3+715 to Sta.3+740 LHS-Project 01-For Engineering Record	NAB	S	06/19/14	07/10/14	06/22/14	3	B
	SUB-13-00014-NAB-159-A	Shop Drawings: Sewer System: Plan, Profile and Cross Section from Sta.3+407 to Sta.3+560-Nablus Beit Iba Der Sharaf Road -Project 01	NAB	S	05/13/14	06/03/14	05/15/14	2	B
	SUB-13-00014-NAB-160-A	Shop Drawings: Retaining Wall from Sta.A4+545 to Sta.A4+617 RHS -Project 01	NAB	S	05/13/14	06/03/14	05/21/14	8	B

USAID WEST BANK/ GAZA
INFRASTRUCTURE NEEDS PROGRAM INPII
CONTRACT NO. AID-294-I-00-12-00005
TASK ORDER #14, MULTIPLE ROADS PROJECT (NORTH II)
Submittals Register Log

SUBMITTAL					TRACKING DATES				Approval Status
Spec. No.	Submittal No	Description	Project	DV	Submitted on (M/D/Y)	Return Date AS Contract	Returned on (M/D/Y)	Review Days	(A,B,C,D,E)
	SUB-13-00014-NAB-161-A	Shop Drawings: Retaining Wall from Sta.A4+826 to Sta.A4+865 RHS -Project 01	NAB	S	05/14/14	06/04/14	05/21/14	7	C
	SUB-13-00014-NAB-162-A	Shop Drawings: Box Culvert at Sta.3+610 -Project 01	NAB	S	05/15/14	06/05/14	05/21/14	6	B
	SUB-13-00014-NAB-162-B	Shop Drawings: Box Culvert at Sta.3+610 -Project 01-**For Engineering Record**	NAB	S	05/28/14	06/18/14	06/04/14	7	B
	SUB-13-00014-NAB-163-A	Shop Drawings: Plan , Profile and Cross Section from Sta.1+050 to Sta.1+500 -Project 01	NAB	S	05/15/14	06/05/14	05/27/14	12	C
	SUB-13-00014-NAB-163-B	Shop Drawings: Plan , Profile and Cross Section from Sta.1+050 to Sta.1+500 -Project 01	NAB	S	06/19/14	07/10/14	06/22/14	3	B
	SUB-13-00014-NAB-163-C	Shop Drawings: Plan , Profile and Cross Section from Sta.1+050 to Sta.1+500 -Project 01 -For Engineering Record	NAB	S	07/02/14	07/23/14	07/07/14	5	B
	SUB-13-00014-NAB-164-A	Shop Drawing: Storm Water : Plan and Profile from Sta.1+690 to Sta.2+020 -Project 01	NAB	S	05/19/14	06/09/14	05/27/14	8	B
	SUB-13-00014-NAB-164-B	Shop Drawing: Storm Water : Plan and Profile from Sta.1+690 to Sta.2+020-Considering Revised Intersection at Sta.2+000 -Project 01- **For Engineering Record**	NAB	S	07/22/14	08/12/14	07/23/14	1	B
	SUB-13-00014-DSR-165-A	Shop Drawings: Pipe Culvert at Sta.1+480-Project 02	DSR	S	05/19/14	06/09/14	05/21/14	2	B
	SUB-13-00014-NAB-166-A	Precast Concrete Curbstone & Edge beam -2000 Block and Investment Co.-item 4.12 -Project 01	NAB	M	05/21/14	06/11/14	05/26/14	5	B
	SUB-13-00014-MRNII-167-A	Testing Labs-Renewed Accreditation Certificate and Schedule (For Hijjawi Construction Labs)- Amendment to Submittal No. : SUB-13-00014-MRNII-005-A	MRNII	P	05/21/14	06/11/14	05/27/14	6	A
	SUB-13-00014-DSR-168-A	Shop Drawings: Pipe Culvert at Sta.1+995 -Project 02	DSR	S	05/22/14	06/12/14	05/28/14	6	B
	SUB-13-00014-DSR-168-B	Shop Drawings: Double Pipe Culvert at Sta.1+995 -Project 02-For Engineering Record	DSR	S	06/05/14	06/26/14	06/08/14	3	B
	SUB-13-00014-NAB-169-A	Shop Drawings: Plan , Profile and Cross Section for Junction from Sta.1+910 to Sta.2+040 -Project 01	NAB	S	05/25/14	06/15/14	06/05/14	11	B
	SUB-13-00014-NAB-169-B	Shop Drawings: Plan , Profile and Cross Section for Junction from Sta.1+910 to Sta.2+040 -Project 01-**For Engineering Record**	NAB	S	06/18/14	07/09/14	06/26/14	8	B
	SUB-13-00014-DSR-170-A	Shop Drawings: Retaining Wall from Sta.1+300 to Sta.1+310 LHS and from Sta.1+700 to Sta.1+760 LHS -Project 02	DSR	S	05/26/14	06/16/14	05/28/14	2	B
	SUB-13-00014-DSR-171-A	Shop Drawings: Retaining Wall from Sta.1+475 to Sta.1+500 LHS -Project 02	DSR	S	05/27/14	06/17/14	05/29/14	2	B
	SUB-13-00014-NAB-172-A	Portland Cement Sulfate Resisting – CEM III 42.5 N/B) for concrete benching for manholes-PCP Co. -Project 01	NAB	M	05/28/14	06/18/14	06/04/14	7	B
	SUB-13-00014-NAB-173-A	Lamp, Cable and Cobra Pipe for street lighting -Project 01	NAB	M	05/28/14	06/18/14	06/05/14	8	B
	SUB-13-00014-MRNII-174-A	Updated Construction Schedule and S-curve -May 2014	MRNII	SCH	06/05/14	06/26/14	06/22/14	17	B

USAID WEST BANK/ GAZA
INFRASTRUCTURE NEEDS PROGRAM INPII
CONTRACT NO. AID-294-I-00-12-00005
TASK ORDER #14, MULTIPLE ROADS PROJECT (NORTH II)
Submittals Register Log

SUBMITTAL					TRACKING DATES				Approval Status
Spec. No.	Submittal No	Description	Project	DV	Submitted on (M/D/Y)	Return Date AS Contract	Returned on (M/D/Y)	Review Days	(A,B,C,D,E)
	SUB-13-00014-NAB-175-A	Shop Drawings: Revised Plan , Profile and Cross Section for Intersection at Sta.0+000 , from Sta.0+000 to Sta.0+240 as per SM No. SM -13-00014-NAB-036	NAB	S	06/11/14	07/02/14	06/23/14	12	B
	SUB-13-00014-DSR-176-A	Shop Drawings: Plan for Ditch and Concrete Step Barrier from Sta.0+000 to Sta.2+180 -Project 02	DSR	S	06/12/14	07/03/14	06/17/14	5	B
	SUB-13-00014-DSR-177-A	Shop Drawings: Water 3" -Plan , Profile and Typical Section from Sta.0+410 to Sta.1+100 -Project 01	DSR	S	06/12/14	07/03/14	06/22/14	10	B
	SUB-13-00014-NAB-178-A	Shop Drawing: Storm Water : Plan and Profile from Sta.0+030 to Sta.0+180 - Project 01	NAB	S	06/15/14	07/06/14	06/26/14	11	C
	SUB-13-00014-NAB-178-B	Shop Drawing: Storm Water : Plan and Profile from Sta.0+030 to Sta.0+180 - Project 01	NAB	S	07/07/14	07/28/14	07/10/14	3	B
	SUB-13-00014-DSR-179-A	Shop Drawing: Storm Water : Plan and Profile from Sta.0+100 to Sta.0+180 - Project 02	DSR	S	06/16/14	07/07/14	06/26/14	10	E
	SUB-13-00014-NAB-180-A	Shop Drawings: Plan , Profile and Cross Section from Sta.0+000 to Sta. 0+399- Segment B	NAB	S	06/18/14	07/09/14	06/26/14	8	C
	SUB-13-00014-NAB-180-B	Shop Drawings: Plan , Profile and Cross Section from Sta.0+000 to Sta. 0+399- Segment B & Junction at Sta.1+910 to Sta.2+040	NAB	s	07/22/14	08/12/14	08/05/14	14	B
	SUB-13-00014-NAB-180-C	Shop Drawings: Plan , Profile and Cross Section from Sta.0+000 to Sta. 0+399- Segment B & Junction at Sta.1+910 to Sta.2+040-For Engineering Record	NAB	S	08/18/14	09/08/14	08/25/14	7	B
	SUB-13-00014-NAB-181-A	Shop Drawings: Street Lighting Poles from Sta.1+500 to Sta.2+000 &from sta.3+000 to Sta.4+850 -Project 01	NAB	S	06/18/14	07/09/14	06/22/14	4	B
	SUB-13-00014-NAB-181-B	Shop Drawings: Street Lighting Poles from Sta.1+500 to Sta.2+000 &from sta.3+000 to Sta.4+850 -Project 01 -For Engineering Record	NAB	S	08/04/14	08/25/14	08/07/14	3	B
	SUB-13-00014-NAB-182-A	Shop Drawings: Side Walk from sta.2+000 to sta.2+600 -Project 01	NAB	S	06/18/14	07/09/14	06/23/14	5	B
	SUB-13-00014-DSR-183-A	Shop Drawings: Crossing Pipe Culvert from Sta.1+938 to Sta.1+962 RHS - Project 02	DSR	S	06/22/14	07/13/14	06/25/14	3	E
	SUB-13-00014-DSR-184-A	Shop Drawings: Plan , Details for Road Marking , Guardrail and Traffic Sign from Sta.0+000 to Sta.2+180 -Project 02	DSR	S	06/25/14	07/16/14	07/03/14	8	C
	SUB-13-00014-DSR-184-B	Shop Drawings: Plan , Details for Road Marking , Guardrail and Traffic Sign from Sta.0+000 to Sta.2+180 -Project 02	DSR	S	07/13/14	08/03/14	07/16/14	3	B
	SUB-13-00014-NAB-185-A	Shop Drawings: Storm Water : Plan and Profile from Sta.1+300 to Sta.1+620 - Project 01	NAB	S	06/26/14	07/17/14	07/09/14	13	B
	SUB-13-00014-NAB-186-A	Shop Drawings: Sewer System : Plan and Profile from Sta.4+100 to Sta.4+620 - Project 01	NAB	S	06/26/14	07/17/14	07/03/14	7	B
	SUB-13-00014-NAB-187-A	Shop Drawings: Storm System : Plan and Profile from Sta.4+100 to Sta.4+560 - Project 01	NAB	S	06/26/14	07/17/14	07/02/14	6	C
	SUB-13-00014-NAB-187-B	Shop Drawings: Storm System : Plan and Profile from Sta.4+100 to Sta.4+400 - Project 01	NAB	S	07/10/14	07/31/14	07/17/14	7	B

USAID WEST BANK/ GAZA
INFRASTRUCTURE NEEDS PROGRAM INPII
CONTRACT NO. AID-294-I-00-12-00005
TASK ORDER #14, MULTIPLE ROADS PROJECT (NORTH II)
Submittals Register Log

SUBMITTAL					TRACKING DATES				Approval Status
Spec. No.	Submittal No	Description	Project	DV	Submitted on (M/D/Y)	Return Date AS Contract	Returned on (M/D/Y)	Review Days	(A,B,C,D,E)
	SUB-13-00014-NAB-187-C	Shop Drawings: Storm System : Plan and Profile from Sta.4+100 to Sta.4+400 - Project 01-**For Engineering Record**	NAB	S	07/24/14	08/14/14	08/05/14	12	E
	SUB-13-00014-NAB-188-A	Shop Drawings: Storm System : Plan and Profile from Sta.1+100 to Sta.1+260 - Project 01	NAB	S	06/28/14	07/19/14	07/09/14	11	B
	SUB-13-00014-DSR-189-A	Shop Drawings: Simple Access Road at Sta.0+170 LHS ,0+360 RHS , 0+430 RHS ,0+930 RHS , 0+990 RHS ,1+100 LHS , 1+439 ,1+460 LHS ,1+950 RHS and 1+940 LHS -Project 02	DSR	S	06/28/14	07/19/14	07/03/14	5	B
	SUB-13-00014-DSR-190-A	Shop Drawings: Directional Signs -Project 02	DSR	S	07/01/14	07/22/14	07/07/14	6	C
	SUB-13-00014-DSR-190-B	Shop Drawings: Directional Signs at Sta.0+280 LHS -Project 02	DSR	S	08/17/14	09/07/14	08/18/14	1	B
	SUB-13-00014-MRNII-191-A	Revised Construction Schedule and S-Curve -June 30,2014	MRNII	SCH	07/08/14	07/29/14	07/24/14	16	C
	SUB-13-00014-MRNII-191-B	Revised Construction Schedule and S-Curve -June 30,2014	MRNII	SCH	08/04/14	08/25/14	08/14/14	10	B
	SUB-13-00014-NAB-192-A	Shop Drawings: Side Walk from sta.2+600 to sta.3+000 -Project 01	NAB	S	07/08/14	07/29/14	07/14/14	6	C
	SUB-13-00014-NAB-192-B	Shop Drawings: Side Walk from sta.2+600 to sta.3+000 -Project 01	NAB	S	07/22/14	08/12/14	07/23/14	1	C
	SUB-13-00014-NAB-192-C	Shop Drawings: Side Walk from sta.2+600 to sta.3+000 -Project 01	NAB	S	08/13/14	09/03/14	08/20/14	7	B
	SUB-13-00014-NAB-193-A	Work Zone Traffic Control and Operations at Night(Specific Night Work Safety Plan)	NAB	P	07/09/14	07/30/14	07/09/14	0	B
	SUB-13-00014-NAB-194-A	Shop Drawings: Plan , Profile and Cross Section from Sta.0+150 to Sta.1+050 - Project 01	NAB	S	07/10/14	07/31/14	07/22/14	12	C
	SUB-13-00014-NAB-194-B	Shop Drawings: Plan , Profile and Cross Section from Sta.0+150 to Sta.1+050 - Project 01	NAB	S	08/07/14	08/28/14	08/12/14	5	B
	SUB-13-00014-NAB-195-A	Shop Drawings: Box Culvert at Sta.B0+095-Segment B	NAB	S	07/10/14	07/31/14	07/16/14	6	C
	SUB-13-00014-NAB-195-B	Shop Drawings: Box Culvert at Sta.B0+095-Segment B	NAB	S	07/20/14	08/10/14	07/23/14	3	B
	SUB-13-00014-NAB-195-C	Shop Drawings: Box Culvert at Sta.B0+095-Segment B As Per RFI No. : RFI-13-00014-MRNII-032	NAB	S	08/31/14	09/21/14		PE	
	SUB-13-00014-MRNII-196-A	Concrete repairing (honeycombing &Voids) - P01& P02	MRNII	M	07/14/14	08/04/14	07/15/14	1	B
	SUB-13-00014-NAB-197-A	Shop Drawing: Typical Detail for Storm Manhole for Median Island 3.0m Width	NAB	S	07/22/14	08/12/14	07/24/14	2	B
	SUB-13-00014-NAB-198-A	Shop Drawing: Side Walk from sta.3+500 to Sta.4+000	NAB	S	07/22/14	08/12/14	07/23/14	1	B
	SUB-13-00014-NAB-199-A	Shop Drawing: Retaining Wall from Sta.A0+470 to Sta.A0+590 RHS	NAB	S	07/24/14	08/14/14	08/07/14	14	B
	SUB-13-00014-NAB-200-A	Shop Drawing: Retaining Wall from Sta.1+620 to Sta.1+684 RHS& Sta.1+689 to Sta.1+720 RHS	NAB	S	07/24/14	08/14/14	08/04/14	11	E
	SUB-13-00014-NAB-201-A	Shop Drawing: Retaining Wall from Sta.1+560 to Sta.1+570 -Project 01	NAB	S	07/27/14	08/17/14	08/04/14	8	E
	SUB-13-00014-NAB-202-A	Shop Drawings: Concrete Wall from Sta.1+438 to Sta.1+448 RHS and from Sta.1+452 to Sta.1+490 RHS -Project 01	NAB	S	07/27/14	08/17/14	08/04/14	8	E
	SUB-13-00014-MRNII-203-A	Concrete surfaces repairing material - Renderoc FC -Fosroc	MRNII	M	07/27/14	08/17/14	08/04/14	8	B
	SUB-13-00014-NAB-204-A	Shop Drawing: Retaining Wall from Sta.A4+215 to Sta.A4+250 RHS	NAB	S	08/03/14	08/24/14	08/05/14	2	B

USAID WEST BANK/ GAZA
INFRASTRUCTURE NEEDS PROGRAM INPII
CONTRACT NO. AID-294-I-00-12-00005
TASK ORDER #14, MULTIPLE ROADS PROJECT (NORTH II)
Submittals Register Log

SUBMITTAL					TRACKING DATES				Approval Status
Spec. No.	Submittal No	Description	Project	DV	Submitted on (M/D/Y)	Return Date AS Contract	Returned on (M/D/Y)	Review Days	(A,B,C,D,E)
	SUB-13-00014-NAB-205-A	Shop Drawing: Retaining Wall from Sta.1+350 to Sta.1+390 LHS	NAB	S	08/03/14	08/24/14	08/04/14	1	E
	SUB-13-00014-NAB-206-A	Shop Drawing: Concrete Wall from Sta.1+050 to Sta.1+100 LHS	NAB	S	08/03/14	08/24/14	08/04/14	1	E
	SUB-13-00014-NAB-207-A	Shop Drawing: Water(12"):Plan, Profile &Typical Section from Sta.0+000 to Sta.0+380-Segment B	NAB	S	08/03/14	08/24/14	08/20/14	17	B
	SUB-13-00014-NAB-208-A	Shop Drawing: Retaining Wall from Sta.0+205 to Sta.0+288.5 RHS& Sta.0+270 to Sta.0+281.5 LHS -Segment A -Project 01	NAB	S	08/04/14	08/25/14	08/14/14	10	B
	SUB-13-00014-NAB-209-A	Shop Drawings: Sewer System : Plan and Profile from Sta.1+350 to Sta.1+640 - Project 01	NAB	S	08/04/14	08/25/14	08/04/14	0	B
	SUB-13-00014-NAB-210-A	Traffic Control Plan -Phase I and Phase II - Segment B -Nablus Deir Sharaf Road -Project 01	NAB	P	08/04/14	08/25/14	08/07/14	3	B
	SUB-13-00014-NAB-211-A	Shop Drawing: Retaining Wall from Sta.0+630 to Sta.0+692 LHS -Project 01	NAB	S	08/06/14	08/27/14	08/14/14	8	E
	SUB-13-00014-NAB-212-A	Shop Drawing: Retaining Wall from Sta.0+393 to Sta.0+424 LHS -Project 01	NAB	S	08/06/14	08/27/14	08/07/14	1	E
	SUB-13-00014-NAB-213-A	Shop Drawing: Retaining Wall from Sta.0+810 to Sta.0+970 LHS -Project 01	NAB	S	08/07/14	08/28/14	08/14/14	7	E
	SUB-13-00014-NAB-214-A	Shop Drawing: Concrete Wall from Sta.0+850 to Sta.0+860 RHS& Retaining Wall Sta.0+961 to Sta.0+930 RHS -Segment A -Project 01	NAB	S	08/07/14	08/28/14	08/18/14	11	E
	SUB-13-00014-MRNII-215-A	Updated Construction Schedule and S-curve -July 31 2014	NAB	SCH	08/07/14	08/28/14	08/25/14	18	C
	SUB-13-00014-MRNII-215-B	Updated Construction Schedule and S-curve -July 31 2014	NAB	SCH	08/31/14	09/21/14		PE	
	SUB-13-00014-NAB-216-A	Shop Drawings: Electrical Trench for High Voltage Cable and street Lighting - Project 01	NAB	S	08/07/14	08/28/14	08/11/14	4	B
	SUB-13-00014-NAB-217-A	Shop Drawings: Boundary wall from Sta.4+577. 86 to Sta.4+600 LHS-Project 01	NAB	S	08/11/14	09/01/14	08/25/14	14	E
	SUB-13-00014-NAB-218-A	Shop Drawings: Water Connection to the existing ductile pipe at Sta.2+000 - Segment B-Project 01	NAB	S	08/11/14	09/01/14	08/18/14	7	B
	SUB-13-00014-NAB-219-A	Shop Drawings: Access Road at Sta.2+710 LHS -Segment A-Project 01	NAB	S	08/13/14	09/03/14	08/18/14	5	B
	SUB-13-00014-NAB-220-A	Flanged Socket Adapter	NAB	M	08/13/14	09/03/14	08/21/14	8	B
	SUB-13-00014-NAB-221-A	Flanged Tee Adapter	NAB	M	08/13/14	09/03/14	08/21/14	8	B
	SUB-13-00014-NAB-222-A	Shop Drawings: Access Road at Sta.2+370 RHS ,Sta.2+420 RHS, Sta.2+445 RHS, Sta.2+550 RHS, Sta.2+600 LHS and Sta.2+640 RHS-Segment A-Project 01	NAB	S	08/13/14	09/03/14	08/25/14	12	B
	SUB-13-00014-MRNII-223-A	Sealant for Concrete Joints-Sikaflex	MRNII	M	08/14/14	09/04/14	08/17/14	3	B
	SUB-13-00014-NAB-224-A	Shop Drawings: Storm Water : Plan and Profile from Sta.0+940 to Sta.1+060 - Project 01	NAB	S	08/14/14	09/04/14	08/20/14	6	C
	SUB-13-00014-NAB-224-B	Shop Drawings: Storm Water : Plan and Profile from Sta.0+940 to Sta.1+060 - Project 01	NAB	S	08/27/14	09/17/14	08/27/14	0	B

USAID WEST BANK/ GAZA
INFRASTRUCTURE NEEDS PROGRAM INPII
CONTRACT NO. AID-294-I-00-12-00005
TASK ORDER #14, MULTIPLE ROADS PROJECT (NORTH II)
Submittals Register Log

SUBMITTAL					TRACKING DATES				Approval Status
Spec. No.	Submittal No	Description	Project	DV	Submitted on (M/D/Y)	Return Date AS Contract	Returned on (M/D/Y)	Review Days	(A,B,C,D,E)
	SUB-13-00014-NAB-225-A	Shop Drawings: Storm Water : Plan and Profile from Sta.0+360 to Sta.0+540 - Project 01	NAB	S	08/14/14	09/04/14		PE	
	SUB-13-00014-NAB-226-A	Shop Drawings: Storm Water : Plan and Profile from Sta.0+580 to Sta.0+900 - Project 01	NAB	S	08/14/14	09/04/14	08/25/14	11	C
	SUB-13-00014-NAB-226-B	Shop Drawings: Storm Water : Plan and Profile from Sta.0+580 to Sta.0+900 - Project 01	NAB	S	08/27/14	09/17/14	08/28/14	1	B
	SUB-13-00014-MRNII-227-A	Method Statement for Disinfection and testing Water pipelines plan	MRNII	P	08/14/14	09/04/14		PE	
	SUB-13-00014-NAB-228-A	Shop Drawings : Side Walk Plan from Sta.0+150 to Sta.1+050 -Project 01	NAB	S	08/21/14	09/11/14	08/25/14	4	B
	SUB-13-00014-NAB-229-A	Shop Drawings: Water 12": Plan , Profile & Typical Section from Sta.0+150 to Sta.1+050 -Project 01	NAB	S	08/20/14	09/10/14	08/25/14	5	B
	SUB-13-00014-NAB-230-A	Shop Drawings: Sewer System : Plan and Profile from Sta.0+270 to Sta.0+530 - Project 01	NAB	S	08/21/14	09/11/14	08/25/14	4	C
	SUB-13-00014-NAB-230-B	Shop Drawings: Sewer System : Plan and Profile from Sta.0+270 to Sta.0+530 - Project 01	NAB	S	08/31/14	09/21/14		PE	
	SUB-13-00014-NAB-231-A	Shop Drawings : Side Walk Plan from Sta.3+000 to Sta.3+500 -Project 01	NAB	S	08/21/14	09/11/14	08/25/14	4	C
	SUB-13-00014-NAB-231-B	Shop Drawings : Side Walk Plan from Sta.3+000 to Sta.3+500 -Project 01	NAB	S	08/31/14	09/21/14		PE	
	SUB-13-00014-NAB-232-A	Cover for Storm water & sewage Manholes- Project 01	NAB	M	08/24/14	09/14/14	08/26/14	2	B
	SUB-13-00014-NAB-233-A	Traffic Control Plan from Sta.4+620 to Sta.5+500 -Nablus Beit Ib Deir Sharaf Road -Project 01	NAB	P					
	SUB-13-00014-NAB-234-A	Shop Drawings: Structural and Mechanical Detail for Qusin Flow Monitoring Chamber at Sta.0+184 -Project 01	NAB	S	08/26/14	09/16/14		PE	
	SUB-13-00014-NAB-235-A	Shop Drawings: Structural and Mechanical Detail for Beit Iba Connection Chamber at Sta.0+342 Segment B -Project 01	NAB	S	08/26/14	09/16/14		PE	
	SUB-13-00014-NAB-236-A	Shop Drawings: Concrete Wall from Sta.A2+980 to Sta.A3+010 LHS -Project 01	NAB	S	08/26/14	09/16/14	08/27/14	1	B

DV = Division A= No Exceptions Noted B = Make Corrections Noted C = Amend-Resubmit D= Rejected-Resubmit E= Review Not Required

p= preconstruction - S= Shop drawings - M= Materials -O= Others

USAID WEST BANK/ GAZA
INFRASTRUCTURE NEEDS PROGRAM INPII
CONTRACT NO. AID-294-TO-12-00005
TASK ORDER #14, MULTIPLE ROADS PROJECT IN THE NORTH (MRNII)

SUBMITTAL				TRACKING DATES				Approval Status
Spec. No.	Submittal No	Description	DV	Submitted on (M/D/Y)	Return Date AS Contract	Returned on (M/D/Y)	Review Days	(A,B,C,D,E)
	Test -13-00014-NAB-001-A	Bedding Materials (Somsom) -M/1402/89	NAB	02/13/14	03/06/14	02/18/14	5	B
	Test -13-00014-NAB-002-A	Single size- M/1402/111	NAB	02/13/14	03/06/14	02/18/14	5	B
	Test -13-00014-NAB-003-A	Slope excavation -M/1401/299b	NAB	02/13/14	03/06/14	02/18/14	5	E
	Test -13-00014-NAB-004-A	Reinforcing Steel Bars- M/1402/239	NAB	03/02/14	03/23/14	03/03/14	1	B
	Test -13-00014-NAB-005-A	Reiforced Concrete Cylindrical Pipes for Storm Warer Φ 80 cm / M/1402/249	NAB	03/02/14	03/23/14	03/03/14	1	B
	Test -13-00014-NAB-006-A	Test for Subgarde of Retaining Wall, from St. (2+339- 2+369) P01-M/1402/289	NAB	03/03/14	03/24/14	03/04/14	1	C
	Test -13-00014-NAB-006-B	Test for Subgarde of Retaining Wall, from St. (2+339- 2+369) P01-M/1402/289	NAB	03/05/14	03/26/14	03/05/14	0	A
	Test -13-00014-NAB-007-A	Test for Subgarde of Retaining Wall, from St. (2+475- 2+515) P01-M/1402/269	NAB	03/03/14	03/24/14	03/04/14	1	B
	Test -13-00014-NAB-008-A	Field density test , from sta. (2+730- 2+800) P 01-(014-0297)	NAB	03/06/14	03/27/14	03/06/14	0	A
	Test -13-00014-NAB-009-A	Test Report on concrete compressive strength- Strom water manhole Walls , M# 40-M#41 (M/1403/22)	NAB	03/09/14	03/30/14	03/10/14	1	B
	Test -13-00014-NAB-010-A	Topping Material Tes t(014-0311)	NAB	03/09/14	03/30/14	03/10/14	1	C
	Test -13-00014-NAB-010-B	Topping Material Test (014-0311)	NAB	03/12/14	04/02/14	03/13/14	1	B
	Test -13-00014-NAB-011-A	Test Report on concrete Compressive Strength, for manhole Base (M # 40-41-42-43)-Project 01 (M/1402/282)	NAB	03/09/14	03/30/14	03/10/14	1	A
	Test -13-00014-DSR-012-A	Test on Granular Pulverized Materials -P 02(M/1403/81)	DSR	03/10/14	03/31/14	03/10/14	0	B
	Test -13-00014-NAB-013-A	Reinforcing Steel Bars- M/1403/79	NAB	03/11/14	04/01/14	03/12/14	1	B
	Test -13-00014-NAB-014-A	Compacted subgrade layer - Field density - Project 01	NAB	03/13/14	04/03/14	03/16/14	3	B
	Test -13-00014-NAB-015-A	Topping Material Test (014-0338)	NAB	03/16/14	04/06/14	03/16/14	0	B
	Test -13-00014-NAB-016-A	Concrete Cube for Manhole Wall (M# 48-M# 49) (014-0307)	NAB	03/16/14	04/06/14	03/17/14	1	B
	Test -13-00014-NAB-017-A	Report of compacted Subgrade layer (Field Deisity) , from Sta. 0+400-0+600 - Project 02	NAB	03/19/14	04/09/14	03/20/14	1	B
	Test -13-00014-NAB-018-A	Report of compacted Base Course under Retaining Wall (Field Deisity , from Sta. 0+475-0+515 - RHS -Project 01	NAB	03/20/14	04/10/14	03/24/14	4	C
	Test -13-00014-NAB-018-B	Report of Field Density Test (Under Retaining Wall)from St. 2+475-2+515 at RHS (MTC:014-0367)	NAB	03/30/14	04/20/14	03/31/14	1	A
	Test -13-00014-NAB-019-A	Report of compacted Subgrade layer (Field Deisity) , from Sta. 2+800-2+880 - Project 01	NAB	03/20/14	04/10/14	03/24/14	4	C
	Test -13-00014-NAB-019-B	Report of Field Density Test ,from St. 2+800-2+880 (MTC:014-0366)	NAB	03/30/14	04/20/14	03/31/14	1	B
	Test -13-00014-NAB-020-A	Report on concrete Compressive Strength – Base for Storm water Manhole # 48-49, Blinding for Storm Water Manhole # 50-51-38-39- Project 01	NAB	03/23/14	04/13/14	03/24/14	1	B
	Test -13-00014-NAB-021-A	Report on concrete Compressive Strength – Wall for Storm water Manhole # 42-43	NAB	03/23/14	04/13/14	03/24/14	1	B
	Test -13-00014-NAB-022-A	Concrete Cube for Manhole Wall (M# 46-M# 47) (014-0354)	NAB	03/25/14	04/15/14	03/26/14	1	B

USAID WEST BANK/ GAZA
INFRASTRUCTURE NEEDS PROGRAM INPII
CONTRACT NO. AID-294-TO-12-00005
TASK ORDER #14, MULTIPLE ROADS PROJECT IN THE NORTH (MRNII)

SUBMITTAL				TRACKING DATES				Approval Status
Spec. No.	Submittal No	Description	DV	Submitted on (M/D/Y)	Return Date AS Contract	Returned on (M/D/Y)	Review Days	(A,B,C,D,E)
	Test -13-00014-NAB-023-A	Test on Granular Topping Material-Comprehensive (Mobile Crusher) NAB- Project 01 (M-1403-225)	NAB	03/30/14	04/20/14	03/31/14	1	B
	Test -13-00014-NAB-024-A	Test on Concrete Compressive Strength (Base for Storm water Manhole # 40-41-42-43)-Project 01 (M-1402-282-a)	NAB	03/30/14	04/20/14	03/31/14	1	A
	Test -13-00014-NAB-025-A	Test on Concrete Compressive Strength (Retaining Wall from St. 2+339-2+369 at RHS)-Project 01(M-1403-190)	NAB	03/30/14	04/20/14	03/31/14	1	B
	Test -13-00014-NAB-026-A	Test on Granular Subgrade Material under Retaining Wall -Project 01 (M-1403-254)	NAB	03/30/14	04/20/14	03/31/14	1	B
	Test -13-00014-NAB-027-A	Concrete Cube for storm water manhole M#45(MTC: 014-0385)	NAB	03/30/14	04/20/14	04/01/14	2	E
	Test -13-00014-NAB-028-A	Concrete Cube for storm water manhole M#48-M# 49(MTC:014-0307)	NAB	03/30/14	04/20/14	04/01/14	2	B
	Test -13-00014-NAB-029-A	Field density test , from sta. (2+280- 2+350) -(0+350-0+420) P 01 (MTC:014-0443)	NAB	03/30/14	04/20/14	04/01/14	2	A
	Test -13-00014-NAB-030-A	Concrete Cube (storm water manhole)M# 46-47-(MTC:014-0354)	NAB	03/31/14	04/21/14	04/01/14	1	B
	Test -13-00014-NAB-031-A	Field Density (Compaction Test) - (MTC:014-0427)	NAB	03/31/14	04/21/14	04/01/14	1	C
	Test -13-00014-NAB-031-B	Field Density (Compaction Test) - (MTC:014-0427)	NAB	04/02/14	04/23/14	04/03/14	1	A
	Test -13-00014-NAB-032-A	Field Density (Compaction Test) - subgrade layer (MTC:014-0405)	NAB	03/31/14	04/21/14	04/01/14	1	C
	Test -13-00014-NAB-032-B	Field Density (Compaction Test) - subgrade layer (MTC:014-0405)	NAB	04/02/14	04/23/14	04/03/14	1	A
	Test -13-00014-NAB-033-A	Field Density (Compaction Test) for Subgrade layer from St. 2+320-2+480- at LHS , from St. 2+880-2+980 at LHS (M-0469-R)	NAB	04/02/14	04/23/14	04/03/14	1	A
	Test -13-00014-NAB-034-A	Compressive Strength for Storm water manhole Base (M# 51& M#55), and for Storm Water wall for (M# 50) (MTC:014-0421)	NAB	04/02/14	04/23/14	04/03/14	1	B
	Test -13-00014-NAB-035-A	Field Density of Base Course under Retaining Wall from (2+740-2+850) at RHS (MTC: 014-0466)	NAB	04/02/14	04/23/14	04/03/14	1	A
	Test -13-00014-NAB-036-A	Concrete Compressive Strength for Storm water manhole Wall – M#44, at 7 Days (M-1403-235)	NAB	04/02/14	04/23/14	04/03/14	1	B
	Test -13-00014-DSR-037-A	Field Density of Subgrade layer , from St. 0+260-0+660(M-1403-253)	DSR	04/02/14	04/23/14	04/03/14	1	A
	Test -13-00014-NAB-038-A	Concrete Compressive Strength for Base of Retaining wall from St. 2+339-2+369 RHS , at 7 days (M-1403-134)	NAB	04/03/14	04/24/14	04/03/14	0	B
	Test -13-00014-DSR-039-A	Field Density – subgrade layer from St. 0+150-0+260 (M-1403-313)	DSR	04/03/14	04/24/14	04/03/14	0	A
	Test -13-00014-NAB-040-A	Concrete Compressive Strength for Storm water manhole (M# 41-40) at 28 days (M-1403-22a)	NAB	04/03/14	04/24/14	04/03/14	0	A
	Test -13-00014-NAB-041-A	Concrete Compressive Strength for Bas of Retaining Wall from St. 2+475-2+515-RHS at 7 days (M-1403-247)	NAB	04/03/14	04/24/14	04/03/14	0	B
	Test -13-00014-NAB-042-A	Field Density of subgrade from St. 2+420-2+580- at RHS (M-0467)	NAB	04/03/14	04/24/14	04/03/14	0	A
	Test -13-00014-NAB-043-A	Concrete Compressive strength for storm water manhole Wall # 51-AT 7 Days - Project 01 (MTC:0429)	NAB	04/06/14	04/27/14	04/08/14	2	B

USAID WEST BANK/ GAZA
INFRASTRUCTURE NEEDS PROGRAM INPII
CONTRACT NO. AID-294-TO-12-00005
TASK ORDER #14, MULTIPLE ROADS PROJECT IN THE NORTH (MRNII)

SUBMITTAL				TRACKING DATES				Approval Status
Spec. No.	Submittal No	Description	DV	Submitted on (M/D/Y)	Return Date AS Contract	Returned on (M/D/Y)	Review Days	(A,B,C,D,E)
	Test -13-00014-NAB-044-A	Concrete Compressive strength for storm water manhole base M# 52, 53,54,60), and for manhole Wall (M# 39), blinding for Manhole M# 45 at 7 days - Project 01(MTC:014-0426)	NAB	04/06/14	04/27/14	04/08/14	2	B
	Test -13-00014-NAB-045-A	Compressive for Topping Materials from St .2+100-2+580 RHS- Project 01 (M-1403-330-a)	NAB	04/06/14	04/27/14	04/08/14	2	A
	Test -13-00014-NAB-046-A	Compressive strength for base of storm water manhole # 48-49 at 28 Days - Project 01 (M-1403-58a)	NAB	04/07/14	04/28/14	04/08/14	1	A
	Test -13-00014-NAB-047-A	Soil Classification for subgrade under Retaining wall St.(2+880-2+916)-St.(2+937-2+954)-St. (2+965-2+980)- RHS Project 01 (M-1404-3)	NAB	04/07/14	04/28/14	04/08/14	1	B
	Test -13-00014-NAB-048-A	Concrete Compressive Strength of storm water manhole Wall M# 42-M#43 at 28 Days –Project 01 (M-1403-57a)	NAB	04/07/14	04/28/14	04/08/14	1	A
	Test -13-00014-NAB-049-A	Compressive for Topping Materials from St .2+100-2+580 LHS- Project 01 (MTC:014-0383)	NAB	04/07/14	04/28/14	04/08/14	1	B
	Test -13-00014-NAB-050-A	Concrete compressive strength for storm water manhole wall M# 48-M# 49 at 28 Days (MTC:0307)	NAB	04/08/14	04/29/14	04/14/14	6	A
	Test -13-00014-NAB-051-A	Comprehensive for Topping materials , from St. 2+680-2+980- LHS- Project 01(M-1404-54)	NAB	04/08/14	04/29/14	04/14/14	6	B
	Test -13-00014-NAB-052-A	Field density of base course under Retaining Wall, from St. 2+880-2+916- RHS- project 01(M-1404-55)	NAB	04/08/14	04/29/14	04/14/14	6	A
	Test -13-00014-NAB-053-A	Concrete Compressive strength for storm water manhole wall M# 53-54-, and fro Base M# 38-45 at 7 Days –Project 01(MTC:0451)	NAB	04/08/14	04/29/14	04/14/14	6	B
	Test -13-00014-NAB-054-A	Comprehensive of base course (mobile crusher)-Project 01 (MTC:014-0425)	NAB	04/13/14	05/04/14	04/15/14	2	B
	Test -13-00014-DSR-055-A	Field density of pulverization layer, from St. 0+480-0+650 –Project 02 (M-1404-53-a)	DSR	04/14/14	05/05/14	04/15/14	1	A
	Test -13-00014-DSR-056-A	Field density for pulverization layer , from St. 0+150-0+480- and Retest-Project 02 (M-1404-81)	DSR	04/14/14	05/05/14	04/15/14	1	C
	Test -13-00014-DSR-056-B	Field density for pulverization layer , at St. 0+180 and Retest-Project 02 (M-1405-188)	DSR	05/24/14	06/14/14	05/26/14	2	A
	Test -13-00014-DSR-057-A	Comprehensive test for base course from St.0+150-0+660-Project 02 (M-1404-71)	DSR	04/14/14	05/05/14	04/15/14	1	A
	Test -13-00014-NAB-058-A	Concrete Compressive strength for retaining wall from St.2+339-2+369- RHS at 28 days – Project 01(M-1403-134-a)	NAB	04/14/14	05/05/14	04/15/14	1	A
	Test -13-00014-NAB-059-A	Concrete Compressive strength for base of retaining wall from St.2+339-2+369-RHS at 28 days – Project 01 (M-1403-116-a)	NAB	04/14/14	05/05/14	04/15/14	1	A
	Test -13-00014-DSR-060-A	Comprehensive test for pulverization layer, from St. 0+150-0+660- Project 02 (M-1403-307)	DSR	04/14/14	05/05/14	04/15/14	1	A
	Test -13-00014-NAB-061-A	Concrete Compressive strength for retaining wall from St.2+475-2+515- RHS at 7 days – Project 01(N-1403-317)	NAB	04/14/14	05/05/14	04/15/14	1	B

SUBMITTAL				TRACKING DATES				Approval Status
Spec. No.	Submittal No	Description	DV	Submitted on (M/D/Y)	Return Date AS Contract	Returned on (M/D/Y)	Review Days	(A,B,C,D,E)
	Test -13-00014-NAB-062-A	Concrete compressive strength for base of retaining wall from St. 2+740to 2+850- RHS- Project 01- (M-1404-70)	NAB	04/15/14	05/06/14	04/21/14	6	B
	Test -13-00014-NAB-063-A	Field density for base course 2nd layer under retaining wall , from St. 2+937-2+954, and from St. 2+965-2+980- RHS –Project 01(M-0511)	NAB	04/15/14	05/06/14	04/21/14	6	A
	Test -13-00014-NAB-064-A	Field density of topping layer , from St. 2+120 to St. 2+580- Project 01 (M-0512)	NAB	04/15/14	05/06/14	04/21/14	6	B
	Test -13-00014-NAB-065-A	Field density of topping layer , from St. 2+120 to St. 2+580-LHS- Project 01(MTC:014-0567)	NAB	04/15/14	05/06/14	04/21/14	6	A
	Test -13-00014-NAB-066-A	Concrete Compressive strength for Retaining Wall from St. 2+339 to 2+369- part 2 at 28 Days – Project 01 (M-1403-190a)	NAB	04/20/14	05/11/14	04/22/14	2	A
	Test -13-00014-NAB-067-A	Concrete Compressive strength for Retaining Wall from St. 2+740 to 2+745,and from St. 2+750 to 2+760 at 7 Days – Project 01 (M-1404-124)	NAB	04/20/14	05/11/14	04/22/14	2	A
	Test -13-00014-DSR-068-A	Field density of subgrade layer , from St. 0+660 to 0+880 –Project 02 (M-1404-129)	DSR	04/20/14	05/11/14	04/22/14	2	A
	Test -13-00014-NAB-069-A	Comprehensive test for base course 1st layer , from St. 2+120 to 2+580 LHS- Project 01 (MTC:14-0566)	NAB	04/20/14	05/11/14	04/22/14	2	B
	Test -13-00014-NAB-070-A	Field density of base course 1st layer from St. 2+120 to 2+580- RHS –Project 01(MTC:014-0604)	NAB	04/20/14	05/11/14	04/22/14	2	A
	Test -13-00014-NAB-071-A	Field density of base course 1st layer from St. 2+100 to 2+300- LHS –Project 01(MTC:014-0608)	NAB	04/20/14	05/11/14	04/22/14	2	A
	Test -13-00014-DSR-072-A	Field density of subgrade layer , from St. 0+880 to 1+040- Project 02 (M-1404-142)	DSR	04/20/14	05/11/14	04/22/14	2	A
	Test -13-00014-DSR-073-A	Field density of Pulverization layer , from St. 0+650 to 0+720-P 02- (M-1404-156)	DSR	04/20/14	05/11/14	04/22/14	2	B
	Test -13-00014-DSR-074-A	Field density of Pulverization layer , from St. 0+720 to 0+880 and retest - Project 02 (M-1404-183)	DSR	04/20/14	05/11/14	04//22/2014	2	A
	Test -13-00014-DSR-075-A	Field density of Pulverization layer , from St. 0+880 to1+040 and retest - Project 02 (M-1404-189)	DSR	04/20/14	05/11/14	04/22/14	2	A
	Test -13-00014-NAB-076-A	Comprehensive test for base course 2nd layer from St. 2+120 to 2+258- LHS & RHS –Project 01(MTC:14-0605)	NAB	04/24/14	05/15/14	04/27/14	3	B
	Test -13-00014-DSR-077-A	Field Density of base course 1st layer from St. 0+260 to 0+440- Project 02(M-1404-212)	DSR	04/24/14	05/15/14	04/27/14	3	A
	Test -13-00014-NAB-078-A	Concrete compressive strength for wall of storm water manhole M# 46 at 28 Days –Project 01(MTC:14-0354)	NAB	04/24/14	05/15/14	04/27/14	3	A
	Test -13-00014-NAB-079-A	Concrete compressive strength for wall of storm water manhole M# 45 at 7 Days –Project 01(MTC:0471)	NAB	04/24/14	05/15/14	04/27/14	3	B
	Test -13-00014-NAB-080-A	Concrete compressive strength for wall of storm water manhole M# 52- M# 38 at 7 Days –Project 01(MTC:14-0490)	NAB	04/24/14	05/15/14	04/27/14	3	B
	Test -13-00014-NAB-081-A	Concrete compressive strength for wall of storm water manhole M# 58- at 7 Days –Project 01(MTC:14-097)	NAB	04/24/14	05/15/14	04/27/14	3	B

USAID WEST BANK/ GAZA
INFRASTRUCTURE NEEDS PROGRAM INPII
CONTRACT NO. AID-294-TO-12-00005
TASK ORDER #14, MULTIPLE ROADS PROJECT IN THE NORTH (MRNII)

SUBMITTAL				TRACKING DATES				Approval Status
Spec. No.	Submittal No	Description	DV	Submitted on (M/D/Y)	Return Date AS Contract	Returned on (M/D/Y)	Review Days	(A,B,C,D,E)
	Test -13-00014-NAB-082-A	Test report on Bituminous Mixture (3/4")- for Sarra detour – Project 01(M-1404-134)	NAB	04/24/14	05/15/14	04/28/14	4	B
	Test -13-00014-DSR-083-A	Comprehensive test for pulverization layer , from St. 0+660 to 1+000-Project 02 (M-1403-149)	DSR	04/24/14	05/15/14	04/27/14	3	A
	Test -13-00014-DSR-084-A	Field density of base course 1st layer from St. 0+440 to 0+640- Project 02 (M-1404-157)	DSR	04/24/14	05/15/14	04/27/14	3	A
	Test -13-00014-NAB-085-A	Test report on Bituminous Mixture (3/4")- for Bei Iba detour Project 01 (M-1404-185)	NAB	04/24/14	05/15/14	04/28/14	4	B
	Test -13-00014-NAB-086-A	Concrete compressive strength for wall of storm water manhole M# 60 at 7 days –Project 01 (MTC:14-0521)	NAB	04/24/14	05/15/14	04/27/14	3	A
	Test -13-00014-NAB-087-A	Concrete compressive strength for wall of storm water manhole M# 59 at 7 days –Project 01 (MTC:14-0527)	NAB	04/24/14	05/15/14	04/27/14	3	B
	Test -13-00014-NAB-088-A	Concrete compressive strength for foundation of Retaining Wall , from St. 2+880 to 2+916 RHS- Project 01 (M-1404-119)	NAB	04/24/14	05/15/14	04/27/14	3	B
	Test -13-00014-NAB-089-A	Concrete compressive strength for Retaining Wall , from St. 2+790 to 2+800, and from St. 2+810 to 2+820- RHS- Project 01 (M-1404-143)	NAB	04/24/14	05/15/14	04/27/14	3	B
	Test -13-00014-NAB-090-A	Concrete compressive strength for wall of storm water manhole M# 44 at 28 Days –Project 01 (M-1403-235-a)	NAB	04/24/14	05/15/14	04/27/14	3	A
	Test -13-00014-NAB-091-A	Concrete compressive strength for Retaining Wall , from St. 2+770 to 2+780 –RHS- Project 01(m-1404-120)	NAB	04/24/14	05/15/14	04/28/14	4	B
	Test -13-00014-DSR-092-A	Field density for subgrade layer , from St. 1+040 to 1+200-Project 02(M-1404-296)	DSR	04/27/14	05/18/14	04/28/14	1	A
	Test -13-00014-DSR-093-A	Comprehensive test for base course 1st layer from St. 0+660 to 1+040- Project 02(M-1404-222)	DSR	04/27/14	05/18/14	04/28/14	1	B
	Test -13-00014-NAB-094-A	Test report for core test for Beit Iba Detour – Project 01(M-1404-370)	NAB	05/04/14	05/25/14	05/06/14	2	A
	Test -13-00014-DSR-095-A	Comprehensive test for Pulverization layer , from St. 1+040 to 1+500- Project 02 (M-1404-316)	DSR	05/04/14	05/25/14	05/06/14	2	A
	Test -13-00014-NAB-096-A	Test report on bituminous mixture (Marshal analysis) –for binder course from St. 2+140 to 2+340- Project 01(M-1404-321)	NAB	05/04/14	05/25/14	05/06/14	2	B
	Test -13-00014-NAB-097-A	Test report on bituminous mixture (Marshal analysis) –for binder course from St. 2+340 to 2+550- RHS-Project 01(M-1404-335)	NAB	05/04/14	05/25/14	05/06/14	2	B
	Test -13-00014-NAB-098-A	Field density of based course 2nd layer under retaining wall at St. 3+240- 3+600 –RHS-Project 01(MTC: 014-0611)	NAB	05/04/14	05/25/14	05/06/14	2	A
	Test -13-00014-NAB-099-A	Field density of based course 2nd layer under retaining wall at St. 3+560- 3+590–RHS-Project 01 (MTC: 014-0640)	NAB	05/04/14	05/25/14	05/06/14	2	A
	Test -13-00014-NAB-100-A	Granular rock fill materials, from St. 2+740 to 2+850 behind Retaining Wall –RHS- Project 01(M-1404-251)	NAB	05/04/14	05/25/14	05/06/14	2	B
	Test -13-00014-NAB-101-A	Concrete compressive Strength for Retaining Wall , from St. 2+937 to 2+954, and from St. 2+965 to 2+980- RHS –Project 01(M-1404-172)	NAB	05/04/14	05/25/14	05/06/14	2	B
	Test -13-00014-NAB-102-A	Concrete compressive Strength for Retaining Wall , from St. 2+745 to 2+750, and from St. 2+830 to 2+840- RHS at 7 Days –Project 01(M-1404-173)	NAB	05/04/14	05/25/14	05/06/14	2	B

SUBMITTAL				TRACKING DATES				Approval Status
Spec. No.	Submittal No	Description	DV	Submitted on (M/D/Y)	Return Date AS Contract	Returned on (M/D/Y)	Review Days	(A,B,C,D,E)
	Test -13-00014-NAB-103-A	Concrete compressive Strength for Retaining Wall , from St. 2+475 to 2+515- RHS at 28 Days –Project 01(M-1403-317a)	NAB	05/04/14	05/25/14	05/06/14	2	A
	Test -13-00014-NAB-104-A	Concrete compressive Strength for Retaining Wall , from St. 2+780 to 2+790 & from St. 2+800 to 2+810, & from St. 2+820 to 2+830 and from St. 2+840 to 2+850 -RHS at 7 Days –Project 01(M-1404-209)	NAB	05/04/14	05/25/14	05/06/14	2	B
	Test -13-00014-NAB-105-A	Concrete compressive Strength for Retaining Wall , from St. 2+880 to 2+916-RHS at 7 days- Project 01 (M-1404-263)	NAB	05/04/14	05/25/14	05/06/14	2	B
	Test -13-00014-NAB-106-A	Test report for Asphalt core for Sarra detour – Project 01 (M-1404-370)	NAB	05/04/14	05/25/14	05/06/14	2	A
	Test -13-00014-NAB-107-A	Field density for back filling materials , behind Retaining Wall from St. 2+740 to 2+850 – RHS- Project 01(MTC: 014-0639)		05/04/14	05/25/14	05/06/14	2	A
	Test -13-00014-NAB-108-A	Field density of subgrade layer , from St. 2+740 to 2+840-RHS- Project 01	NAB	05/05/14	05/26/14	05/06/14	1	A
	Test -13-00014-NAB-109-A	Field density of topping layer , from St. 2+840 to 3+000-RHS- Project 01	NAB	05/05/14	05/26/14	05/06/14	1	A
	Test -13-00014-NAB-110-A	Field density of subgrade layer , from St. 2+840 to 2+940-RHS- Project 01	NAB	05/05/14	05/26/14	05/06/14	1	A
	Test -13-00014-NAB-111-A	Field density of subgrade layer , from St. 3+040 to 3+180-RHS , and from St. 3+160 to 3+280 LHS-Project 01	NAB	05/05/14	05/26/14	05/06/14	1	A
	Test -13-00014-NAB-112-A	Field density of subgrade layer , from St. 2+940 to 3+040- RHS-Project 01	NAB	05/05/14	05/26/14	05/06/14	1	A
	Test -13-00014-NAB-113-A	Field density of topping layer , from St. 2+900 to 3+060 LHS & retest –Project 01	NAB	05/05/14	05/26/14	05/06/14	1	A
	Test -13-00014-NAB-114-A	Field density of topping layer , from St. 2+740 to 2+840 RHS Project 01	NAB	05/05/14	05/26/14	05/06/14	1	A
	Test -13-00014-NAB-115-A	Field density of base course 1st layer , from St. 2+680 to 2+880 – LHS –Project 01	NAB	05/05/14	05/26/14	05/06/14	1	A
	Test -13-00014-NAB-116-A	Concrete compressive strength for Retaining Wall from St. 3+240 to 3+280, and for Retaining Wall foundation from St. 3+560 to 3+590-RHS-Project 01(M-1404-361)	NAB	05/08/14	05/29/14	05/08/14	0	B
	Test -13-00014-NAB-117-A	Concrete compressive strength for base course of Retaining Wall from St.2+740 to 2+850-RHS at 28 Days -Project 01 (M-1404-70a)	NAB	05/08/14	05/29/14	05/08/14	0	A
	Test -13-00014-DSR-118-A	Field density of subgrade layer , from St. 1+500 to 1+600-Project 02(M-1405-5)	DSR	05/08/14	05/29/14	05/08/14	0	A
	Test -13-00014-NAB-119-A	Field density of topping layer , from St. 3+000 to 3+160-RHS-Project 01(MTC:014-0740)	NAB	05/11/14	06/01/14	05/14/14	3	A
	Test -13-00014-NAB-120-A	Field density of base course 2nd layer , from St. 2+120 to 2+580-LHS – Project 01(MTC:014-0674)	NAB	05/11/14	06/01/14	05/14/14	3	A
	Test -13-00014-NAB-121-A	Test report for bituminous mixture (binder) from St. 2+120 to 2+580-LGS-Project 01(MTC:14-0687)	NAB	05/11/14	06/01/14	05/14/14	3	B
	Test -13-00014-DSR-122-A	Field density for base course 1st layer , from St. 0+640 to 1+000 & retest –Project 02(M-1404-379)	DSR	05/11/14	06/01/14	05/14/14	3	A
	Test -13-00014-DSR-123-A	Field density of pulverization layer m from St. 1+040 to 1+200 & retest -Project 02(M-1404-378)	DSR	05/11/14	06/01/14	05/14/14	3	A
	Test -13-00014-DSR-124-A	Field density for pulverization layer, from St. 1+200 to 1+400 & retest-Project 02(,-1405-44)	DSR	05/11/14	06/01/14	05/14/14	3	A

SUBMITTAL				TRACKING DATES				Approval Status
Spec. No.	Submittal No	Description	DV	Submitted on (M/D/Y)	Return Date AS Contract	Returned on (M/D/Y)	Review Days	(A,B,C,D,E)
	Test -13-00014-DSR-125-A	Field density of subgrade layer , from St. 1+200 to 1+400 & retest –Project 02(M-1404-360)	DSR	05/11/14	06/01/14	05/14/14	3	A
	Test -13-00014-DSR-126-A	Field density of subgrade layer , from St. 1+400 to 1+500–Project 02 (M-1405-4)	DSR	05/11/14	06/01/14	05/14/14	3	A
	Test -13-00014-DSR-127-A	Field density of subgrade layer , from St. 1+600 to 1+800–Project 02(M-1405-43)	DSR	05/11/14	06/01/14	05/14/14	3	A
	Test -13-00014-NAB-128-A	Concrete compressive strength for Retaining Wall , from St. 2+880 to 2+885, from St. 2+895 to 2+903, from St. 2+949 to 2+954, and for Retaining Wall foundation , from St. 3+240 to 3+300- RHS- at 7 days –Project 01(M-1404-309)	NAB	5/11/2014	06/01/14	05/14/14	3	B
	Test -13-00014-NAB-129-A	Field density for topping layer , from St. 3+160 to 3+280- LHS- Project 01(MTC:014-0754)	NAB	05/11/14	06/01/14	05/14/14	3	A
	Test -13-00014-NAB-130-A	Field density for topping layer , from St. 3+240 to 3+280- RHS- Project 01(MTC:014-0777)	NAB	05/11/14	06/01/14	05/14/14	3	A
	Test -13-00014-NAB-131-A	Field density for base course 1st layer , from St. 2+300 to 2+580- LHS- Project 01(MTC:014-0641)	NAB	05/11/14	06/01/14	05/14/14	3	A
	Test -13-00014-NAB-132-A	Field density for base course 1st layer ,under Retaining wall from St. 3+340 to 3+370- RHS- Project 01(MTC:014-0778)	NAB	05/11/14	06/01/14	05/14/14	3	A
	Test -13-00014-NAB-133-A	Field density for subgrade layer , from St. 3+000 to 3+100- LHS-Project 01(MTC:014-0661)	NAB	05/11/14	06/01/14	05/14/14	3	A
	Test -13-00014-NAB-134-A	Field density for topping layer , from St. 2+700 to 2+900- LHS-Project 01(MTC:014-0621)	NAB	05/11/14	06/01/14	05/14/14	3	A
	Test -13-00014-NAB-135-A	Field density for base course 1st layer , from St. 2+740 to 3+000 –RHS & retest Project 01 (MTC: 014-0815)	NAB	05/14/14	06/04/14	05/19/14	5	A
	Test -13-00014-NAB-136-A	Comprehensive test for topping layer from St. 2+680 to 3+300- LHS & RHS –Project 01(MTC:14-0733)	NAB	05/14/14	06/04/14	05/19/14	5	A
	Test -13-00014-NAB-137-A	Comprehensive test for base course 1st layer , from St. 2+680 to 3+180 RHS- Project 01 (MTC:14-0734)	NAB	05/14/14	06/04/14	05/19/14	5	B
	Test -13-00014-NAB-138-A	Comprehensive test for base course 1st layer from St. 2+640 to 3+160- LHS –Project 01(MTC: 14-0773)	NAB	05/14/14	06/04/14	05/19/14	5	B
	Test -13-00014-NAB-139-A	Concrete compressive strength for storm water manhole base for M# 51 & 55, storm water wall M# 50, and blinding for M# 54& 53& 52 & 60& 59& 58- at 28 Days –Project 01(MTC:14-0421)	NAB	05/14/14	06/04/14	05/19/14	5	A
	Test -13-00014-NAB-140-A	Concrete compressive strength for storm water manhole base for M# 52 & 53& 54& 60, storm water wall M# 39, and blinding for M# 45 at 28 Days –Project 01(MTC:14-0426)	NAB	05/14/14	06/04/14	05/19/14	5	A
	Test -13-00014-NAB-141-A	Concrete compressive strength for storm water manhole wall for M# 45 at 28 Days –Project 01 (MTC: 0471)	NAB	05/14/14	06/04/14	05/19/14	5	A
	Test -13-00014-NAB-142-A	Concrete compressive strength for storm water manhole wall for M# 51, for base M#45, M# 59, M#58, and blinding for M#38 at 28 Days (MTC:0429) –Project 01	NAB	05/14/14	06/04/14	05/19/14	5	A

SUBMITTAL				TRACKING DATES				Approval Status
Spec. No.	Submittal No	Description	DV	Submitted on (M/D/Y)	Return Date AS Contract	Returned on (M/D/Y)	Review Days	(A,B,C,D,E)
	Test -13-00014-NAB-143-A	Concrete compressive strength for storm water manhole wall for M# 55& M# 38, at 28 Days –Project 01 (MTC:14-0490)	NAB	05/14/14	06/04/14	05/19/14	5	A
	Test -13-00014-NAB-144-A	Concrete compressive strength for storm water manhole wall for M# 58, at 28 Days –Project 01 (MTC:14-0497)	NAB	05/14/14	06/04/14	05/19/14	5	A
	Test -13-00014-NAB-145-A	Concrete compressive strength for storm water manhole wall for M# 60 at 28 Days –Project 01(MTC: 14-0512)	NAB	05/14/14	06/04/14	05/19/14	5	A
	Test -13-00014-NAB-146-A	Concrete compressive strength for storm water manhole wall for M# 59 at 28 Days –Project 01 (MTC:14-0527)	NAB	05/14/14	06/04/14	05/19/14	5	A
	Test -13-00014-NAB-147-A	Concrete compressive strength for Retaining Wall, from St. 2+740 to 2+745, and from St. 2+750 to 2+760 at 28 Days- Project 01(M-1404-124a)	NAB	05/14/14	06/04/14	05/19/14	5	A
	Test -13-00014-NAB-148-A	Concrete compressive strength for Retaining Wall foundation, from St. 2+880 to 2+916- RHS at 28 Days- Project 01(M-1404-143a)	NAB	05/14/14	06/04/14	05/19/14	5	A
	Test -13-00014-NAB-149-A	Concrete compressive strength for Retaining Wall foundation, from St. 2+880 to 2+916- RHS at 28 Days- Project 01(M-1404-119a)	NAB	05/14/14	06/04/14	05/19/14	5	A
	Test -13-00014-NAB-150-A	Concrete compressive strength for Retaining Wall ,from St. 2+770 to 2+780- RHS at 28 Days- Project 01(M-1404-120-a)	NAB	05/14/14	06/04/14	05/19/14	5	A
	Test -13-00014-NAB-151-A	Concrete compressive strength for Retaining Wall ,from St. 3+247 to 3+255 , and from St. 3+262 to 3+273- RHS at 7 Days- Project 01 (M-1404-6)	NAB	05/14/14	06/04/14	05/19/14	5	B
	Test -13-00014-NAB-152-A	Concrete compressive strength for Retaining Wall ,from St. 3+566 to 3+576 , and from St. 3+582 to 3+589- and for Retaining wall foundation from St. 3+180 to 3+220-RHS at 7 Days- Project 01(M-1405-6)	NAB	05/14/14	06/04/14	05/19/14	5	B
	Test -13-00014-DSR-153-A	Comprehensive test for base course (Mobile Crusher)- Project 02(M-1405-29 a)	DSR	05/15/14	06/05/14	05/19/14	4	B
	Test -13-00014-NAB-154-A	Concrete compressive strength for Retaining Wall from St. 3+180 to 3+190, and from St. 3+194 to 3+204, and from St. 3+576 to 3+582 at 7 Days -Project 01 -(M-1405-54)	NAB	05/18/14	06/08/14	05/19/14	1	B
	Test -13-00014-NAB-155-A	Concrete compressive strength for Retaining Wall ,from St. 3+190 to 3+194 , and from St. 3+204 to 3+214- RHS at 7 Days- Project 01(M-1405-88)	NAB	05/18/14	06/08/14	05/19/14	1	B
	Test -13-00014-NAB-156-A	Concrete compressive strength for Retaining Wall ,from St. 2+780 to 2+790 , from St. 2+800 to 2+810, from St. 2+820 to 2+830, and from St. 2+840 to 2+850 RHS at 28 Days- Project 01(M-1404-209a)	NAB	05/18/14	06/08/14	05/19/14	1	A
	Test -13-00014-NAB-157-A	Concrete compressive strength for Retaining Wall ,from St. 2+937 to 2+954 , from St. 2+965 to 2+980 RHS at 28 Days- Project 01(M-1404-172a)	NAB	05/18/14	06/08/14	05/19/14	1	A
	Test -13-00014-NAB-158-A	Concrete compressive strength for Retaining Wall ,from St. 2+745 to 2+750 , from St. 2+830 to 2+840 RHS at 28 Days- Project 01 (M-1404-173 a)	NAB	05/18/14	06/08/14	05/19/14	1	A
	Test -13-00014-DSR-159-A	Comprehensive test for pulverization layer , from St. 1+500 to 2+000- Project 02 (MTC:14-0775)	DSR	05/21/14	06/11/14	05/26/14	5	A
	Test -13-00014-DSR-160-A	Field density for base course 1st layer , from St. 1+000 to 1+160- LHS –Project 02 (MTC:014-0865)	DSR	05/21/14	06/11/14	05/26/14	5	A
	Test -13-00014-DSR-161-A	Field density for subgrade layer, from St. 1+800 to 2+020- Project 02 (M-1405-172)	DSR	05/21/14	06/11/14	05/26/14	5	A

SUBMITTAL				TRACKING DATES				Approval Status
Spec. No.	Submittal No	Description	DV	Submitted on (M/D/Y)	Return Date AS Contract	Returned on (M/D/Y)	Review Days	(A,B,C,D,E)
	Test -13-00014-DSR-162-A	Comprehensive test for base course 1st layer , from St. 1+000 to 1+200- Project 02 (M-1405-77)	DSR	05/25/14	06/15/14	05/26/14	1	A
	Test -13-00014-NAB-163-A	Field density for base course 2nd layer , from St. 2+100 to 2+580- RHS-Project 01 (MTC: 014-0652)	NAB	05/25/14	06/15/14	05/26/14	1	A
	Test -13-00014-DSR-164-A	Comprehensive test for base course Mobile crusher- Project 02)MTC: 14-0837)	DSR	05/25/14	06/15/14	05/26/14	1	A
	Test -13-00014-NAB-165-A	Comprehensive test for base course 2nd layer , from St. 2+740 to 3+180- RHS-Project 011 (M-1405-190)	NAB	05/25/14	06/15/14	05/26/14	1	A
	Test -13-00014-NAB-166-A	Comprehensive test for base course Jamaeen Crusher –Project 01 (MTC: 14-0834)	NAB	05/25/14	06/15/14	05/26/14	1	A
	Test -13-00014-NAB-167-A	Field density for topping layer , from St. 2+580 to 2+680- RHS- Project 01(MTC:014-0874)	NAB	05/25/14	06/15/14	05/26/14	1	A
	Test -13-00014-NAB-168-A	Field density for base course 1st layer , from St. 2+880 to 3+060- LHS- Project 01 (MTC: 014-0867)	NAB	05/25/14	06/15/14	05/26/14	1	A
	Test -13-00014-NAB-169-A	Field density for subgrade layer , from St. 3+440 to 3+540- LHS-Project 01 (MTC:014-0882)	NAB	05/25/14	06/15/14	05/26/14	1	A
	Test -13-00014-NAB-170-A	Field density for subgrade layer , from St. 3+180 to 3+280- RHS-Project 01 (MTC:014-0845)	NAB	05/25/14	06/15/14	05/26/14	1	A
	Test -13-00014-NAB-171-A	Field density for subgrade layer , from St. 2+580 to 2+680 -Project 01 (MTC: 014-0859)	NAB	05/25/14	06/15/14	05/26/14	1	A
	Test -13-00014-NAB-172-A	Field density for topping layer , from St. 2+680 to 2+740- RHS-Project 01 (MTC:014-0846)	NAB	05/25/14	06/15/14	05/26/14	1	A
	Test -13-00014-NAB-173-A	Concrete compressive strength for Retaining Wall from St. (3+566 to 3+576) , & from St. 3+582 to 3+589), and for foundation from St. (3+180 to 3+220) –RHS –Project 01 (M-1405-7)	NAB	05/25/14	06/15/14	05/26/14	1	A
	Test -13-00014-NAB-174-A	Comprehensive test base course 1st layer from St. 3+160 to 3+300 RHS & LHS , and for junction , from St. 2+580 to 2+680 -Project 01 (M1405-233)	NAB	05/25/14	06/15/14	05/26/14	1	A
	Test -13-00014-NAB-175-A	Sieve & proctor for base course 2nd layer , from St. 2+680 to 2+860-LHS-Project 01 (MTC:14-0819)	NAB	05/25/14	06/15/14	05/26/14	1	A
	Test -13-00014-NAB-176-A	Field density for base course 1st layer, from St. 2+680 to 2+740 & from St. 3+180 to 3+280 -RHS-Project 01 (M-1405-282)	NAB	05/25/14	06/15/14	05/26/14	1	A
	Test -13-00014-NAB-177-A	Field density for subgrade layer , from St. 2+680 to 2+740- RHS- Project 01 (MTC: 014-0830B)	NAB	05/26/14	06/16/14	05/29/14	3	A
	Test -13-00014-NAB-178-A	Concrete compressive strength for Retaining Wall , from St. 2+880 to 2+916- RHS at 28 Days –Project 01 (M-1404-263a)	NAB	05/26/14	06/16/14	05/29/14	3	A
	Test -13-00014-NAB-179-A	Concrete compressive strength for Retaining Wall foundation , from St. 3+341 to 3+370, and for Retaining Wall from St. 3+284 to 3+294 - RHS at 7 Days –Project 01 (M-1405-179)	NAB	05/26/14	06/16/14	05/29/14	3	A
	Test -13-00014-NAB-180-A	Comprehensive test for base course 2nd layer , from St. 2+680 to 3+160- LHS –Project 01 (M-1405-249)	NAB	05/26/14	06/16/14	05/29/14	3	A

SUBMITTAL				TRACKING DATES				Approval Status
Spec. No.	Submittal No	Description	DV	Submitted on (M/D/Y)	Return Date AS Contract	Returned on (M/D/Y)	Review Days	(A,B,C,D,E)
	Test -13-00014-NAB-181-A	Field density test for base course 1st layer , from St. 3+000 to 3+160-RHS- & retest Project 01 (MTC: 014-0830)	NAB	05/26/14	06/16/14	05/29/14	3	A
	Test -13-00014-DSR-182-A	Field density test for pulverization layer, from St. 1+400 to 1+800& retest –Project 02 (M-1405-188)	DSR	05/27/14	06/17/14	05/29/14	2	A
	Test -13-00014-NAB-183-A	Comprehensive test for topping layer , from St. 3+440 to 3+540- RHS-Project 01(MTC:14-0902)	NAB	05/27/14	06/17/14	05/29/14	2	A
	Test -13-00014-NAB-184-A	Concrete compressive strength for Retaining Wall , from St. 3+240 to 3+280- RHS , and for Retaining Wall foundation from St. 3+560 to 3+590- RHS-at 28 Days-Project 01 (M-1404-361)	NAB	05/27/14	06/17/14	05/29/14	2	A
	Test -13-00014-NAB-185-A	Concrete compressive strength for Retaining Wall , from St. 3+340 to 3+350- RHS , and from St. 3+360 to 3+370- RHS-at 7 Days-Project 01(M-1405-220)	NAB	05/27/14	06/17/14	05/29/14	2	A
	Test -13-00014-DSR-186-A	Field density for subgrade layer , from St. 2+020 to 2+080- Project 02 (M-1405-325)	DSR	05/27/14	06/17/14	05/29/14	2	A
	Test -13-00014-DSR-187-A	Sieve & proctor test for base course 2nd layer , from St. 0+800 to 1+200 LHS –Project 02 (MTC: 14-0945)	DSR	06/03/14	06/24/14	06/08/14	5	A
	Test -13-00014-NAB-188-A	Field Density for subgrade layer , from St. 3+980 to 4+080- RHS Project 01 (MTC: 014-0913)	NAB	06/03/14	06/24/14	06/08/14	5	A
	Test -13-00014-NAB-189-A	Field Density for topping layer from St. 3+980 to 4+080-RHS Project 01 (MTC: 014-0948) (MTC: 014-0962)	NAB	06/03/14	06/24/14	06/08/14	5	A
	Test -13-00014-NAB-190A	Field Density for 2nd base course layer from St. 3+160 to 3+260-RHS Project 01 (MTC: 014-0961)	NAB	06/03/14	06/24/14	06/08/14	5	A
	Test -13-00014-NAB-191-A	Field Density for base course 1st layer from St. 3+060 to 3+280-LHS-Project 01 (MTC: 014-0912)	NAB	06/03/14	06/24/14	06/08/14	5	A
	Test -13-00014-NAB-192-A	Field Density for base course 1st layer from St. 2+580 to 2+680 Project 01(MTC: 014-0896)	NAB	06/03/14	06/24/14	06/08/14	5	A
	Test -13-00014-NAB-193-A	Test report for bituminous mixture (binder 1") from St. 3+060 to 3+220- LHS & RHS (MTC: 014-0973)	NAB	06/03/14	06/24/14	06/08/14	5	A
	Test -13-00014-NAB-194-A	Test report for bituminous mixture (binder 1") from St. 2+550 to 3+060 -RHS Project 01 (MTC: 14-0952)	NAB	06/04/14	06/25/14	06/08/14	4	A
	Test -13-00014-NAB-195-A	Test report for bituminous mixture (binder 1") from St. 2+580 to 3+060 -LHS Project 01 (MTC: 14-0954)	NAB	06/04/14	06/25/14	06/08/14	4	A
	Test -13-00014-NAB-196-A	Field density for subgrade layer from St. 3+860 to 3+980 THS- Project 01(MTC: 014-0965)	NAB	06/04/14	06/25/14	06/08/14	4	A
	Test -13-00014-NAB-197-A	Field density for subgrade layer from St. 3+540 to 3+600 and from St. 3+700 to 3+860 RHS-Project 01 (MTC: 014-0966)	NAB	06/04/14	06/25/14	06/08/14	4	A
	Test -13-00014-NAB-198-A	Field density for base course 2nd layer from St. 2+580 to 3+160 – RHS- Project 01 (MYC: 014-0940)	NAB	06/04/14	06/25/14	06/08/14	4	A
	Test -13-00014-NAB-199-A	Field density for base course 2nd layer from St. 3+060 to 3+220 – LHS- Project 01 (MTC: 014--0964)	NAB	06/04/14	06/25/14	06/08/14	4	A

USAID WEST BANK/ GAZA
INFRASTRUCTURE NEEDS PROGRAM INPII
CONTRACT NO. AID-294-TO-12-00005
TASK ORDER #14, MULTIPLE ROADS PROJECT IN THE NORTH (MRNII)

SUBMITTAL				TRACKING DATES				Approval Status
Spec. No.	Submittal No	Description	DV	Submitted on (M/D/Y)	Return Date AS Contract	Returned on (M/D/Y)	Review Days	(A,B,C,D,E)
	Test -13-00014-NAB-200-A	Comprehensive test for topping layer from St. 3+440 to 4+000- RHS- Project 01 (MTC: 14-0902)	NAB	06/04/14	06/25/14	06/08/14	4	A
	Test -13-00014-NAB-201-A	Comprehensive test base course 2nd layer from St. 2+580 to 2+680 RHS & LHS , and St. 2+680 to 2+740- RHS and St. 3+160 to 3+260 RHS & LHS – Project 01 (MTC: 14-0908)	NAB	06/04/14	06/25/14	06/08/14	4	A
	Test -13-00014-NAB-202-A	Field density for base course 2nd layer from St. 2+580 to 3+060- LHS (MTC:014-0947)	NAB	06/04/14	06/25/14	06/08/14	4	A
	Test -13-00014-DSR-203-A	Field density for pulverization layer from St. 1+800 to 2+020- LHS (M-1405-340)	NAB	06/04/14	06/25/14	06/08/14	4	C
	Test -13-00014-DSR-203-B	Field density for pulverization layer from St. 1+800 to 2+020- LHS & Retest(M-1405-323)(M-1405-368) (M-1405-340)	NAB	06/16/14	07/07/14	06/16/14	0	A
	Test -13-00014-NAB-204-A	Field density for topping layer from St. 3+440 to 3+540- RHS –Project 01 & retest (MTC: 014-0936) (MTC:014-0938)	NAB	06/04/14	06/25/14	06/08/14	4	A
	Test -13-00014-DSR-205-A	Comprehensive test for base course 2nd layer from St. 0+250 to 1+000 RHS _Project 02 (MTC: 014-0878)	DSR	06/04/14	06/25/14	06/08/14	4	A
	Test -13-00014-DSR-206-A	Comprehensive test for base course 2nd layer , from St. 0+260 to 1+000 – LHS –Project 02 (MTC:014-0860)	DSR	06/04/14	06/25/14	06/08/14	4	A
	Test -13-00014-NAB-207-A	Test report for bituminous mixture binder 1" from St. 2+550 to 3+060- RHS –Project 01 (MTC:14-0944)	NAB	06/10/14	07/01/14	06/11/14	1	A
	Test -13-00014-DSR-208-A	Test report for steel reinforcement Φ12- at Project 02 (M-1406-26)	DSR	06/10/14	07/01/14	06/11/14	1	A
	Test -13-00014-DSR-209-A	Field density for subgrade layer from St. 2+080 to 2+180- Project 02 (M-1405-357)	DSR	06/10/14	07/01/14	06/11/14	1	A
	Test -13-00014-NAB-210-A	Concrete compressive strength for Retaining Wall from St. 3+180 to 3+190- St. 3+194 to 3+204 and from St. 3+576 to 3+582 at 28 Days- Project 01 (M-1405-54 a)	NAB	06/10/14	07/01/14	06/11/14	1	A
	Test -13-00014-NAB-211-A	Field density of subgrade layer , from St. 3+820 to 4+060- Project 01 (M-1406-26)	NAB	06/10/14	07/01/14	06/11/14	1	A
	Test -13-00014-NAB-212-A	Concrete compressive strength for Retaining Wall from St. 3+247 to 3+255 and from St. 3+262 to 3+273 – RHS- at 28 Days –Project 01 (M-1406-6a)	NAB	06/10/14	07/01/14	06/11/14	1	A
	Test -13-00014-NAB-213-A	Concrete compressive strength for Retaining Wall from St. 3+190 to 3+194 and from St. 3+204 to 3+214 – RHS- at 28 Days –Project 01 (M-1405-88a)	NAB	06/10/14	07/01/14	06/11/14	1	A
	Test -13-00014-NAB-214-A	Concrete compressive strength for Retaining Wall from St. 3+565 to 3+576 and from St. 3+582 to 3+389, and foundation from St. 3+180 to 3+220 RHS at 28 Days –Project 01 (M-1405-7a)	NAB	06/10/14	07/01/14	06/11/14	1	A
	Test -13-00014-NAB-215-A	Concrete compressive strength for Retaining Wall from St. 3+550 to 3+360 RHS , and foundation for boundary wall from St. 3+828 to 3+854 RHS at 7 Days –Project 01 (M-1405-265)	NAB	06/10/14	07/01/14	06/11/14	1	A
	Test -13-00014-DSR-216-A	Concrete test report for foundation of step barrier from St. 1+390 to 1+425) Project 02 (M-1405-403)	DSR	06/10/14	07/01/14	06/11/14	1	A
	Test -13-00014-DSR-217-A	Concrete test report for step barrier beam from St. 1+300 to 1+390 at 7 Days –Project 02 (M-1405-359)	DSR	06/10/14	07/01/14	06/11/14	1	A

SUBMITTAL				TRACKING DATES				Approval Status
Spec. No.	Submittal No	Description	DV	Submitted on (M/D/Y)	Return Date AS Contract	Returned on (M/D/Y)	Review Days	(A,B,C,D,E)
	Test -13-00014-NAB-218-A	Concrete compressive strength for boundary wall from St. 3+842 to 3+854 RHS and for foundation from St. 3+824 to 3+832) RHS- Project 01 (M-1405-358)	NAB	06/10/14	07/01/14	06/11/14	1	A
	Test -13-00014-NAB-219-A	Concrete test report for Retaining Wall from St. 3+660 to 3+670 and from St. 3+680 to 3+690 at 7 Days – Project 01 (M 1405-404)	NAB	06/10/14	07/01/14	06/11/14	1	A
	Test -13-00014-NAB-220-A	Concrete compressive strength for Retaining Wall foundation from St. 3+650 to 3+690 RHS , and Parapet for stair at St. 2+370 RHS – at 7 Days- Project 01 (M-1405-345)	NAB	06/10/14	07/01/14	06/11/14	1	A
	Test -13-00014-NAB-221-A	Comprehensive test for base course 1stlayer from St. 3+450 to 4+000- RHS- Project 01 (MTC: 14-0951)	NAB	06/10/14	07/01/14	06/11/14	1	A
	Test -13-00014-DSR-222-A	Field density for base course 1st layer from St. 1+200 to 1+420- Project 02 (M-1406-85a)	DSR	06/10/14	07/01/14	06/11/14	1	A
	Test -13-00014-DSR-223-A	Comprehensive test for pulverization layer , from St. 2+000 to 2+180- Project 02 (MTC: 14-0981)	DSR	06/10/14	07/01/14	06/11/14	1	A
	Test -13-00014-DSR-224-A	Field density for pulverization layer from St. 2+000 to 2+180& Retest – Project 02 (MTC: 014-1006) (MTC:014-1012A)	DSR	06/10/14	07/01/14	06/11/14	1	A
	Test -13-00014-DSR-225-A	Comprehensive test for base course 1st layer from St. 1+200 to 1+700 RHS-Project 02 (M-1406-9)	DSR	06/10/14	07/01/14	06/11/14	1	A
	Test -13-00014-DSR-226-A	Comprehensive test for base course 1st layer from St. 1+200 to 1+700 LHS-Project 02 (M-1405-318)	DSR	06/10/14	07/01/14	06/11/14	1	A
	Test -13-00014-NAB-227-A	Field density for topping layer from St. 3+720 to 3+820 RHS and from St. 3+840 to 3+960 LHS & Retest – Project 01 (MTC:014-1047)(MTC: 014-1048)	NAB	06/16/14	07/07/14	06/19/14	3	A
	Test -13-00014-NAB-228-A	Comprehensive Test for topping layer from St. 3+440 to 4+000 LHS –Project 01 (MTC:014-1028)	NAB	06/16/14	07/07/14	06/19/14	3	A
	Test -13-00014-NAB-229-A	Comprehensive test for base course 1st layer from St. 3+500 to 4+000 LHS- Project 01 (M-1406-125)	NAB	06/16/14	07/07/14	06/19/14	3	A
	Test -13-00014-NAB-230-A	Field density for base course 1st layer from St. 3+440 to 3+980 RHS & Retest –Project 01 (MTC:014-1066)((MTC:014-1091)	NAB	06/16/14	07/07/14	06/19/14	3	A
	Test -13-00014-NAB-231-A	Field density for topping layer from St. 3+500 to 3+600 LHS-Project 01 (MTC: 014-1056)	NAB	06/16/14	07/07/14	06/19/14	3	A
	Test -13-00014-NAB-232-A	Field density for subgrade layer from St. 3+720 to 3+820 LHS- Project 01 (MTC: 014-1049)	NAB	06/16/14	07/07/14	06/19/14	3	A
	Test -13-00014-NAB-233-A	Field density for subgrade layer from St. 3+620 to 3+720 LHS- Project 01 (MTC: 014-1067)	NAB	06/16/14	07/07/14	06/19/14	3	A
	Test -13-00014-NAB-234-A	Field density for subgrade layer from St. 3+500 to 3+600 LHS- Project 01 (MTC: 014-1031)	NAB	06/16/14	07/07/14	06/19/14	3	A
	Test -13-00014-NAB-235-A	Field density for topping layer from St. 3+720 to 3+820 LHS- Project 01 (MTC: 014-1082)	NAB	06/16/14	07/07/14	06/19/14	3	A
	Test -13-00014-NAB-236-A	Concrete test report on Retaining Wall at St. 3+630 – RHS at 7 Days –Project 01 (M-1405-33)	NAB	06/16/14	07/07/14	06/19/14	3	A

SUBMITTAL				TRACKING DATES				Approval Status
Spec. No.	Submittal No	Description	DV	Submitted on (M/D/Y)	Return Date AS Contract	Returned on (M/D/Y)	Review Days	(A,B,C,D,E)
	Test -13-00014-NAB-237-A	Field density for subgrade layer from St. 3+680 to 3+720 RHS- Project 01 (MYTC: 014-1120)	NAB	06/21/14	07/12/14	06/24/14	3	A
	Test -13-00014-NAB-238-A	Field density for topping layer from St. 3+680 to 3+720 LHS- Project 01 (mtc:014-1109)	NAB	06/21/14	07/12/14	06/24/14	3	A
	Test -13-00014-NAB-239-A	Test report on Asphalt core test from St. 2+170 to 3+200 – RHS- Project 01 (MTC: 14-1016)	NAB	06/21/14	07/12/14	06/24/14	3	C
	Test -13-00014-NAB-240-A	Concrete test report for Retaining Wall foundation at St. 3+280 at 28 Days- Project 01 (M-1405-132 a)	NAB	06/21/14	07/12/14	06/24/14	3	A
	Test -13-00014-DSR-241-A	Field density for base course 1st layer from St. 1+880 to 1+980 – Project 02(MTC: 014-1119)	DSR	06/21/14	07/12/14	06/24/14	3	A
	Test -13-00014-DSR-242-A	Concrete test report for retaining Wall from St. 3+560 to 3+570 RHS and boundary Wall from St. 3+828 to 3+857- Project 02(M-1405-15)	DSR	06/21/14	07/12/14	06/24/14	3	C
	Test -13-00014-NAB-242-B	Concrete test report for retaining Wall from St. 3+560 to 3+570 RHS and boundary Wall from St. 3+828 to 3+857- Project 01)M-1406-15a)	NAB	07/13/14	08/03/14	07/14/14	1	A
	Test -13-00014-DSR-243-A	Concrete compressive strength for step barrier from St. 1+515 to 1+585- RHS –Project 02 (M-1405-16)	DSR	06/21/14	07/12/14	06/24/14	3	A
	Test -13-00014-DSR-244-A	Concrete compressive strength for step barrier from St. 1+585 to 1+605- at 7 Days –Project 02(M-1405-32)	DSR	06/21/14	07/12/14	06/24/14	3	A
	Test -13-00014-DSR-245-A	Concrete compressive strength for step barrier from St. 1+418 to 1+440- at 7 Days –Project 02(M-1405-418)	DSR	06/21/14	07/12/14	06/24/14	3	A
	Test -13-00014-DSR-246-A	Test report on Reinforcement steel bars Φ14- Project 02(M-1406-126)	DSR	06/21/14	07/12/14	06/24/14	3	A
	Test -13-00014-DSR-247-A	Field density for base course 1st layer from St. 1+520 to 1+640 - & Retest –Project 02 (MTC:014-1070) (MTC:014-1094)	DSR	06/21/14	07/12/14	06/24/14	3	A
	Test -13-00014-DSR-248-A	Field density for base course 1st layer from St. 1+780 to 1+880-Project 02 (MTC:014-1071)	DSR	06/21/14	07/12/14	06/24/14	3	A
	Test -13-00014-DSR-249-A	Field density for base course 2nd layer from St. 0+260 to 0+830-Project 02 (MTC:014-1005)	DSR	06/21/14	07/12/14	06/24/14	3	A
	Test -13-00014-DSR-250-A	Field density for base course 1st layer from St. 2+020 to 2+200 & Retest -Project 02 (MTC:014-1058) (MTC:014-1059)	DSR	06/21/14	07/12/14	06/24/14	3	A
	Test -13-00014-DSR-251-A	Comprehensive test for base course 2nd layer from St. 1+500 to 2+000- Project 02 (MTC:14-1122)	DSR	06/23/14	07/14/14	06/24/14	1	A
	Test -13-00014-DSR-252-A	Comprehensive test for base course 2nd layer from St. 1+000 to 1+500- Project 02(MTC:14-1053)	DSR	06/23/14	07/14/14	06/24/14	1	A
	Test -13-00014-DSR-253-A	Comprehensive test for base course 1st layer from St. 1+700 to 2+180- Project 02 (MTC: 14-1013)	DSR	06/23/14	07/14/14	06/24/14	1	A
	Test -13-00014-DSR-254-A	Field density for base course 2nd layer , from St. 0+830 to 1+120 & Retest –Project 02 (MTC: 014-1055)(MTC:014-1055 A)	DSR	06/23/14	07/14/14	06/24/14	1	A
	Test -13-00014-DSR-255-A	Test report for Asphalt marshal test from St. 0+500 to 0+830 –Project 02 (MTC:014-1023)	DSR	06/23/14	07/14/14	06/24/14	1	A
	Test -13-00014-DSR-256-A	Test report for Asphalt marshal test from St. 0+260 to 0+500 –Project 02 (MTC:14-1032)	DSR	06/23/14	07/14/14	06/24/14	1	A

SUBMITTAL				TRACKING DATES				Approval Status
Spec. No.	Submittal No	Description	DV	Submitted on (M/D/Y)	Return Date AS Contract	Returned on (M/D/Y)	Review Days	(A,B,C,D,E)
	Test -13-00014-NAB-257-A	Test Report for Steel Reinforcement Φ18 –Project 01-(M-1406-325)	NAB	06/28/14	07/19/14	07/01/14	3	A
	Test -13-00014-NAB-258-A	Field Density for Topping layer from St. 3+620 to 3+720 LHS- Project 01 (MTC:014-1109)	NAB	06/28/14	07/19/14	07/01/14	3	A
	Test -13-00014-NAB-259-A	Field Density subgrade layer from St. 1+600 to 1+660 –RHS- Project 01- (M-1406-278)	NAB	06/28/14	07/19/14	07/01/14	3	A
	Test -13-00014-DSR-260-A	Test Report on Concrete Compressive strength for Wall of Pipe culvert at St. 0+860 –Project 02 (M-1406-133)	DSR	06/28/14	07/19/14	07/01/14	3	A
	Test -13-00014-DSR-261-A	Test Report on concrete Compressive Strength for Retaining Wall base from St. 1+470 to 1+500 at out let pipe culvert at St. 1+480- Project 02 (M-1406-134)	DSR	06/28/14	07/19/14	07/01/14	3	A
	Test -13-00014-DSR-262-A	Test Report on concrete Compressive Strength for Retaining Wall from St. 1+60 to 1+680 & at St. 1+470 to 1+480-at 7 Days Project 02 (M-1406-218)	DSR	06/28/14	07/19/14	07/01/14	3	A
	Test -13-00014-DSR-263-A	Test Report on concrete Compressive Strength for Retaining Wall from St. 1+690 to 1+700 & at St. 1+710 to 1+720-at 7 Days Project 02 (M-1406-149)	DSR	06/28/14	07/19/14	07/01/14	3	A
	Test -13-00014-DSR-264-A	Test Report on concrete Compressive Strength the base of inlet of pipe culvert at St. 1+480 at 7 Days Project 02(M-1406-170)	DSR	06/28/14	07/19/14	07/01/14	3	C
	Test -13-00014-DSR-264-B	Concrete Compressive Strength the base of double wall of pipe culvert at St. 1+480 at 7 Days Project 02 (M-1406/170a)	DSR	07/15/14	08/05/14	07/16/14	1	A
	Test -13-00014-DSR-265-A	Test Report on concrete Compressive Strength for step barrier at St. 1+665 to 1+710-Project 02 (M-1406-171)	DSR	06/28/14	07/19/14	07/01/14	3	C
	Test -13-00014-DSR-265-B	Test Report for concrete Compressive Strength for step barrier beam at St. 1+665 to 1+710- Project 02(M-1406-171 a)	DSR	08/26/14	09/16/14	08/26/14	0	A
	Test -13-00014-DSR-266-A	Test Report on concrete Compressive Strength for walls at St. 1+744 to 1+754- LHS-at 7 Days Project 02 (M-1406-182)	DSR	06/28/14	07/19/14	07/01/14	3	A
	Test -13-00014-DSR-267-A	Test Report on concrete Compressive Strength for Retaining walls at St. 1+465 to 1+515- LHS-at 7 Days Project 02 (M-1406-183)	DSR	06/28/14	07/19/14	07/01/14	3	A
	Test -13-00014-DSR-268-A	Test Report on concrete Compressive Strength step barrier beam from St. 1+710 to 1+765 at 7 Days Project 02 (M-1406-201)	DSR	06/28/14	07/19/14	07/01/14	3	A
	Test -13-00014-DSR-269-A	Test Report on Asphalt marshal (1" binder) from St. 1+100 to 1+400 – Project 02 (MTC: 14-1249)	DSR	06/28/14	07/19/14	07/01/14	3	A
	Test -13-00014-NAB-270-A	Comprehensive test for Topping material from St, 1+500 to 2+000 RHS- Project 01 (M-1406-290)	NAB	07/06/14	07/27/14	07/09/14	3	A
	Test -13-00014-NAB-271-A	Test report for Curbstone side walk Project 01 (M-1406-277)	NAB	07/06/14	07/27/14	07/09/14	3	A
	Test -13-00014-NAB-272-A	Test report for Curbstone side walk Median-Project 01 (M-1406-277a)	NAB	07/06/14	07/27/14	07/09/14	3	A
	Test -13-00014-DSR-273-A	Test report for asphalt marshal (1" binder) from St. 0+820 to 1+140 – Project 02 (MTC:14-1065)	DSR	07/06/14	07/27/14	07/09/14	3	A
	Test -13-00014-DSR-274-A	Concrete compressive strength for step barrier beam at St. 1+505 and foundation of inlet pipe culvert at St. 1+995 & St. 0+860 at 28 Days – Project 02 (M-1406-51 a)	DSR	07/15/14	08/05/14	07/16/14	1	A
	Test -13-00014-DSR-275-A	Concrete compressive strength for base wall from St. 1+665 to 1+760 at 7days-Project 02 (M-1406-65)	DSR	07/06/14	07/27/14	07/09/14	3	A

SUBMITTAL				TRACKING DATES				Approval Status
Spec. No.	Submittal No	Description	DV	Submitted on (M/D/Y)	Return Date AS Contract	Returned on (M/D/Y)	Review Days	(A,B,C,D,E)
	Test -13-00014-DSR-276-A	Concrete compressive strength base of barrier wall from St. 1+765 to 1+810- at 7 Days –Project 02 (M-1406-76)	DSR	07/06/14	07/27/14	07/09/14	3	A
	Test -13-00014-DSR-277-A	Concrete compressive strength for wall of pipe culvert at St. 0+860 RHS- at 7 Days-Project 02 (M-1406-64)	DSR	07/06/14	07/27/14	07/09/14	3	A
	Test -13-00014-DSR-278-A	Comprehensive test for base course 2nd layer from St. 2+000 to 2+200- Project 02 (MTC: 14-1064)	DSR	07/06/14	07/27/14	07/09/14	3	A
	Test -13-00014-DSR-279-A	Field density for base course 2nd layer from St. 2+000 to 2+200- Project 02	DSR	07/06/14	07/27/14	07/09/14	3	A
	Test -13-00014-NAB-280-A	Concrete compressive strength for Retaining Wall from St. 1+890 to 1+902 RHS, and from St. 1+870 to 1+882 LHS at 7 Days-Project 01 (M-1406-268)	DSR	07/15/14	08/05/14	07/16/14	1	A
	Test -13-00014-DSR-281-A	Test report for asphalt core from St. 0+300 to 1+400- Project 02 (MTC: 14-1273)	DSR	07/06/14	07/27/14	07/09/14	3	C
	Test -13-00014-DSR-281-B	Test report for asphalt core from St. 0+300 to 1+400- Project 02 (MTC: 14-1273 A)	DSR	08/25/14	09/15/14	08/26/14	1	A
	Test -13-00014-DSR-282-A	Field density for base course 1st layer from St. 1+960 to 2+040- Project 02 (MTC:14-1315)	DSR	07/06/14	07/27/14	07/09/14	3	A
	Test -13-00014-DSR-283-A	Field density for base course 1st layer from St. 1+620 to 1+780 Project 02 (MTC:014-1239A)(MTC:014-1258)	DSR	07/06/14	07/27/14	07/09/14	3	A
	Test -13-00014-DSR-284-A	Field density for base course 1st layer from St. 1+420 to 1+540 RHS & LHS - Project 02 (MTC:014-1340) (MTC:014-1314)	DSR	07/06/14	07/27/14	07/09/14	3	A
	Test -13-00014-NAB-285-A	Comprehensive test for topping layer from St. 4+000 to 4+500 LHS & RHS –Project 01 (MTC:014-1350 A)	NAB	07/13/14	08/03/14	07/14/14	1	A
	Test -13-00014-DSR-286-A	Concrete test report for step barrier from St. 1+775 to 1+515 AT 7 Days – Project 02 (M-1406-353)	DSR	07/13/14	08/03/14	07/14/14	1	A
	Test -13-00014-NAB-287-A	Concrete test report for foundation of outlet box culvert at St. 3+610 RHS at 7 Days – Project 01 (M-1406-217)	NAB	07/13/14	08/03/14	07/14/14	1	A
	Test -13-00014-NAB-288-A	Concrete test report for Retaining Wall from St. 1+913 to 1+935 & from St. 1+735 to 1+1750 RHS –Project 01	NAB	07/13/14	08/03/14	07/14/14	1	A
	Test -13-00014-NAB-289-A	Field density for subgrade layer from St. 4+200 to 4+300 LHS & from St. 4+120 to 4+240- RHS-Project 01(MTC:014-1346)	NAB	07/13/14	08/03/14	07/14/14	1	A
	Test -13-00014-NAB-290-A	Field density for topping layer from St. 3+440 to 3+500 LHS-Project 01 (MTC:014-1348)	NAB	07/13/14	08/03/14	07/14/14	1	A
	Test -13-00014-NAB-291-A	Field density for subgrade layer from St. 1+680 to 1+880 -Project 01 (M-1406-309)	NAB	07/13/14	08/03/14	07/14/14	1	A
	Test -13-00014-NAB-292-A	Field density for stopping layer from St. 3+860 to 3+980 -RHS Project 01 (MTC: 014-1121)	NAB	07/13/14	08/03/14	07/14/14	1	A
	Test -13-00014-DSR-293-A	Field density for 2nd base course layer from St. 1+480 to 1+840-Project 02 (MTC:014-1367)	DSR	07/13/14	08/03/14	07/14/14	1	A
	Test -13-00014-DSR-294-A	Field density for 2nd base course layer from St. 1+920 to 2+000 -Project 02 (MTC:014-1355)	DSR	07/13/14	08/03/14	07/14/14	1	A
	Test -13-00014-NAB-295-A	Field density for topping layer from St. 3+540 to 3+720 –RHS & Retest Project 01(MTCl014-1254)(MTC:014-1340)	NAB	07/13/14	08/03/14	07/14/14	1	A

SUBMITTAL				TRACKING DATES				Approval Status
Spec. No.	Submittal No	Description	DV	Submitted on (M/D/Y)	Return Date AS Contract	Returned on (M/D/Y)	Review Days	(A,B,C,D,E)
	Test -13-00014-NAB-296-A	Field density for topping layer from St. 4+200 to 4+300–LHS & St. 4+120 to 4+260 RHS- Project 01(MTC:014-1360)	NAB	07/13/14	08/03/14	07/14/14	1	A
	Test -13-00014-NAB-297-A	Field density for 1st base course layer from St. 3+620to 3+860 RHS & retest (MTC:014-1320)(MTC:014-014-1351)(MTC:014-1379)	NAB	07/13/14	08/03/14	07/14/14	1	A
	Test -13-00014-NAB-298-A	Field density for topping layer from St. 2+000 to 0+080 RHS & St. 1+500 to 1+860 RHS & Retest –Project 01(MTC:014-1373)(MTC:014-1380)	NAB	07/13/14	08/03/14	07/14/14	1	A
	Test -13-00014-NAB-299-A	Field density for 1st base course layer from St. 3+620 to 4+060 LHS & Retest –Project 01 (MTC: 014-1296)(MTC:014-1321)	NAB	07/13/14	08/03/14	07/14/14	1	A
	Test -13-00014-NAB-300-A	Field density for 1st base course layer from St. 3+500 to 3+600 LHS & Retest –Project 01(MTC:014-1108)(MTC: 014-1255)	NAB	07/13/14	08/03/14	07/14/14	1	A
	Test -13-00014-DSR-301-A	Concrete test report for pipe culvert encasement at St. 1+995 RHS & Retaining Wall from St. 1+470 to 1+485- LHS –Project 02 (M-1406-281)	DSR	07/13/14	08/03/14	07/14/14	1	A
	Test -13-00014-DSR-302-A	Concrete test report for wall from St. 1+750 to 1+760 & from St. 1+675 to 1+685 at 7 Days –Project 02 (M-1406-337)	DSR	07/13/14	08/03/14	07/14/14	1	A
	Test -13-00014-DSR-303-A	Field density for 1st base course layer from St. 1+620 to1+780 RHS –Project 02 (MTC:014-1239 A)	DSR	07/13/14	08/03/14	07/14/14	1	A
	Test -13-00014-DSR-304-A	Field density for 1st base course layer from St. 1+620 to1+780 LHS –Project 02 (MTC:014-1239-A)	DSR	07/13/14	08/03/14	07/14/14	1	A
	Test -13-00014-DSR-305-A	Field density for 1st base course layer from St. 1+420to1+540 LHS &RHS–Project 02 (MTC:014-1340)	DSR	07/13/14	08/03/14	07/14/14	1	E
	Test -13-00014-NAB-306-A	Field density for 1st base course layer from St. 3+500 to 3+600 RHS–Project 01 (MTC:014-1362)	NAB	07/20/14	08/10/14	07/21/14	1	A
	Test -13-00014-NAB-307-A	Field density subgrade layer from St. 1+860 to 2+000 RHS–Project 01 (MTC:014-1374)	NAB	07/20/14	08/10/14	07/21/14	1	A
	Test -13-00014-NAB-308-A	Field density for 1st base course layer from St. 3+440 to 3+500 LHS & Retest - Project 01(MTC:014-1387)(MTC:014-1398)	NAB	07/20/14	08/10/14	07/21/14	1	A
	Test -13-00014-NAB-309-A	Field density for subgrade layer from St. 1+660 to 1+900 LHS -Project 01 (M-1407-33)	NAB	07/20/14	08/10/14	07/21/14	1	A
	Test -13-00014-NAB-310-A	Comprehensive test report for 2nd base course layer from St. 3+500 to 4+100- LHS-Project 01 (M-1406-398)	NAB	07/20/14	08/10/14	07/21/14	1	A
	Test -13-00014-NAB-311-A	Comprehensive test report for 1st base course layer from St. 1+500 to 2+000- LHS-Project 01 (M-1407-90)	NAB	07/20/14	08/10/14	07/21/14	1	A
	Test -13-00014-NAB-312-A	Comprehensive test report for 1st base course layer from St. 1+500 to 2+000- RHS-Project 01 (MTC:014-1399)	NAB	07/20/14	08/10/14	07/21/14	1	A
	Test -13-00014-NAB-313-A	Comprehensive test report topping material from St. 1+500 to 2+000 - LHS-Project 01 (MTC:14-1375)	NAB	07/20/14	08/10/14	07/21/14	1	A
	Test -13-00014-NAB-314-A	Comprehensive test for 1st base course layer from St. 4+000 to 4+300 LHS & RHS - Project 01 (M-1407-35)	NAB	07/20/14	08/10/14	07/21/14	1	A
	Test -13-00014-NAB-315-A	Field density for topping layer from St. 1+660 to 1+900 LHS St. 1+860 to 2+000 RHS & Retest – Project 01 (MTC:014-1396)(MTC:014-1397)	NAB	07/20/14	08/10/14	07/21/14	1	A

SUBMITTAL				TRACKING DATES				Approval Status
Spec. No.	Submittal No	Description	DV	Submitted on (M/D/Y)	Return Date AS Contract	Returned on (M/D/Y)	Review Days	(A,B,C,D,E)
	Test -13-00014-NAB-316-A	Field density for subgrade layer from St. 1+900 to 2+100 LHS – Project 01 (MTC:014-1421)	NAB	07/20/14	08/10/14	07/21/14	1	A
	Test -13-00014-NAB-317-A	Concrete compressive strength for box culvert foundation at St. 3+610 RHS- at 7 Days –Project 01 (M-1407-9)	NAB	07/20/14	08/10/14	07/21/14	1	A
	Test -13-00014-NAB-318-A	Concrete compressive strength for storm water manhole wall at St. 1+940- at 7 Days –Project 01(M-1407-10)	NAB	07/20/14	08/10/14	07/21/14	1	C
	Test -13-00014-NAB-318-B	Concrete compressive strength for storm water manhole foundation at St. 1+940- at 7 Days –Project 01(M-1407-10)	NAB	08/17/14	09/07/14	08/17/14	0	A
	Test -13-00014-DSR-319-A	Test report on Asphalt Marshal (1" binder) from St. 1+400 to 1+600- Project 02 (MTC: 14-1400)	DSR	07/20/14	08/10/14	07/21/14	1	A
	Test -13-00014-DSR-320-A	Test report on Asphalt Marshal (1" binder) from St. 1+600 to 1+900- Project 02 (MTC: 14-1387)	DSR	07/20/14	08/10/14	07/21/14	1	A
	Test -13-00014-DSR-321-A	Test report on Asphalt Marshal (1" binder) from St. 1+900 to 2+050 - Project 02 (MTC:14-1377)	DSR	07/20/14	08/10/14	07/21/14	1	A
	Test -13-00014-DSR-322-A	Concrete compressive strength for concrete ditch , from St. 0+460 to 0+860 – RHS – at 7 Days -Project 02(M-1406-392)	DSR	07/20/14	08/10/14	07/21/14	1	A
	Test -13-00014-DSR-323-A	Concrete compressive strength for barrier at St.1+300 to 1+400 –at 7 Days -Project 02(M-1407-11)	DSR	07/20/14	08/10/14	07/21/14	1	A
	Test -13-00014-DSR-324-A	Concrete compressive strength for base of barrier at St.1+810 to 1+855 at 28 Days –Project 02 (M-1406-112 a)	DSR	07/20/14	08/10/14	07/21/14	1	A
	Test -13-00014-DSR-325-A	Concrete compressive strength for encasement of pipe culvert at St. 1+995 LHS at 28 Days – Project 02 (M-1406-135 a)	DSR	07/20/14	08/10/14	07/21/14	1	A
	Test -13-00014-DSR-326-A	Concrete compressive strength for barrier at St. 1+358 to 1+365, St. 1+343 to 1+350, St. 1+329 to 1+336 , St. 1+314 to 1+321 , St. 1+386 to 1+394 & St. 1+372 to 1+379 –at 7 Days -Project 02 (M-1406-400)	DSR	07/20/14	08/10/14	07/21/14	1	A
	Test -13-00014-DSR-327-A	Asphalt core test for binder layer from St. 1+430 to 2+180 – Project 02 (MTC:14-1422)	DSR	07/23/14	08/13/14	07/24/14	1	A
	Test -13-00014-NAB-328-A	Comprehensive test for 2nd base course layer from St. 1+500 to 2+00 –RHS- Project 01 (M-1407-190 A)	NAB	07/23/14	08/13/14	07/24/14	1	C
	Test -13-00014-NAB-329-A	Comprehensive test for 2nd base course layer from St. 3+500 to 4+100 –RHS- Project 01	NAB	07/23/14	08/13/14	07/24/14	1	A
	Test -13-00014-DSR-330-A	Concrete compressive strength for step barrier at St. 1+619 to 1+626 St. 1+698 to 1+705 at 7 Days – Project 02 (M-1407/208)	DSR	08/13/14	09/03/14	08/14/14	1	A
	Test -13-00014-DSR-331-A	Concrete compressive strength for concrete ditch from St. 1+995 to 2+140 RHS , St. 2+030 to 2+158 LHS – Project 02 (1407-207)	DSR	08/13/14	09/03/14	08/14/14	1	A
	Test -13-00014-NAB-332-A	Sieve & PI test for 2nd base course layer from St. 1+500 to 2+000 LHS –Project 01 (MTC: 14-1524)	NAB	08/13/14	09/03/14	08/14/14	1	C
	Test -13-00014-NAB-333-A	Concrete compressive strength for box culvert walls at St. 3+610 RHS –Part 1 at 28 Days –Project 01 (M-1407-106 a)	NAB	08/13/14	09/03/14	08/14/14	1	A
	Test -13-00014-NAB-334-A	Field density for 2nd base course layer from St. 3+660 to 4+080 RHS –Project 01 (MTC:14-1493)	NAB	08/13/14	09/03/14	08/14/14	1	A

SUBMITTAL				TRACKING DATES				Approval Status
Spec. No.	Submittal No	Description	DV	Submitted on (M/D/Y)	Return Date AS Contract	Returned on (M/D/Y)	Review Days	(A,B,C,D,E)
	Test -13-00014-NAB-335-A	Concrete compressive strength for box culvert foundation at St. 3+610 RHS –Part 2- at 28 Days – Project 01 (M-1407-107 a)	NAB	08/13/14	09/03/14	08/14/14	1	A
	Test -13-00014-NAB-336-A	Field density for topping layer from St. 4+060 to 4+120 LHS & RHS & retest – Project 01 (MTC :014-1469)	NAB	08/13/14	09/03/14	08/14/14	1	A
	Test -13-00014-NAB-337-A	Field Density for 2nd base course layer from St. 3+720 to 4+040 LHS –Project 01 (MTC:014-1474)	NAB	08/13/14	09/03/14	08/14/14	1	A
	Test -13-00014-NAB-338-A	Concrete compressive strength for Retaining Wall foundation from St. 3+715 to 3+730 LHS at 28 Days – Project 01(MTC:01-1474)	NAB	08/13/14	09/03/14	08/14/14	1	A
	Test -13-00014-NAB-339-A	Field Density for subgrade layer from St. 4+060 to 4+120 LHS –Project 01 (MTC: 014-1461)	NAB	08/13/14	09/03/14	08/14/14	1	A
	Test -13-00014-DSR-340-A	Asphalt marshal test for wearing course layer ¾ " from St. 0+270 to 0+650 –Project 02 (MTC :014-1558)	DSR	08/14/14	09/04/14	08/14/14	0	A
	Test -13-00014-DSR-341-A	Asphalt marshal test for wearing course layer ¾ " from St. 0+650 to 1+030 –Project 02 (MTC:014-1549)	DSR	08/14/14	09/04/14	08/14/14	0	A
	Test -13-00014-DSR-342-A	Asphalt marshal test for wearing course layer ¾ " from St. 1+030 to 1+430 –Project 02 (MTC: 14-4544)	DSR	08/14/14	09/04/14	08/14/14	0	A
	Test -13-00014-DSR-343-A	Asphalt marshal test for wearing course layer ¾ " from St. 1+430 to 1+850–Project 02 (MTC:14-1538)	DSR	08/14/14	09/04/14	08/14/14	0	A
	Test -13-00014-DSR-344-A	Asphalt marshal test for wearing course layer ¾ " from St. 1+850 to 2+200 –Project 02 (MTC: 14-1532)	DSR	08/14/14	09/04/14	08/14/14	0	A
	Test -13-00014-NAB-345-A	Comprehensive test report for 2nd base course layer from St. 1+500 to 2+120 RHS & Retest –Project 01 (M-1408-3 a)	NAB	08/17/14	09/07/14	08/20/14	3	A
	Test -13-00014-NAB-346-A	Comprehensive test report for 2nd base course layer from St. 1+500 to 2+120 LHS –Project 01 (MTC:14-1470)	NAB	08/17/14	09/07/14	08/17/14	0	A
	Test -13-00014-NAB-347-A	Comprehensive test report for 2nd base course layer from St.4+080 to 4+200 LHS & RHS –Project 01 (M-1408-66)	NAB	08/17/14	09/07/14	08/20/14	3	A
	Test -13-00014-DSR-348-A	Concrete compressive strength for step barrier at St. 1+500 at 7 Days –Project 02 (M-1407-147)	DSR	08/17/14	09/07/14	08/17/14	0	A
	Test -13-00014-NAB-349-A	Test report for bedding materials from St. 1+050 to 1+500- Project 01(M-1407-282)	NAB	08/17/14	09/07/14	08/17/14	0	A
	Test -13-00014-NAB-350-A	Field density for topping layer from St. 3+280 to 3+440 RHS- Project 01 (M-1408-63)	NAB	08/17/14	09/07/14	08/17/14	0	A
	Test -13-00014-NAB-351-A	Field density for 1st base course layer from St. 1+900 to 2+040 LHS & St. 1+720 to 1+780 LHS – Project 01 (MTC:014-1468)	NAB	08/17/14	09/07/14	08/17/14	0	A
	Test -13-00014-NAB-352-A	Field density for 1st base course layer from St. 1+900 to 2+040 RHS Project 01(MTC:014-1449)	NAB	08/17/14	09/07/14	08/17/14	0	A
	Test -13-00014-NAB-353-A	Concrete compressive strength for box culvert at St. 3+610 –RHS (top Level)-part 2 at 7 Days –Project 01 (M-1407-146)	NAB	08/17/14	09/07/14	08/17/14	0	A
	Test -13-00014-NAB-354-A	Asphalt marshal test for binder layer (1") from St. 3+760 to 4+080 RHS- Project 01 (MTC:14-1491)	NAB	08/17/14	09/07/14	08/17/14	0	A

SUBMITTAL				TRACKING DATES				Approval Status
Spec. No.	Submittal No	Description	DV	Submitted on (M/D/Y)	Return Date AS Contract	Returned on (M/D/Y)	Review Days	(A,B,C,D,E)
	Test -13-00014-NAB-355-A	Asphalt marshal test for binder layer (1") from St. 3+760 to 4+080 LHS- Project 01 (M-1407-266)	NAB	08/17/14	09/07/14	08/17/14	0	A
	Test -13-00014-NAB-356-A	Comprehensive test for topping layer from St. 3+280 to 3+440 LHS & RHS , from St. 4+000 to 4+500 RHS – Project 01(M-1408-65)	NAB	08/17/14	09/07/14	08/17/14	0	A
	Test -13-00014-DSR-357-A	Concrete compressive strength for step barrier from St. 1+676 to 1+683 & from St. 1+755 to 1+763 Project 02 (M-1407-221)	DSR	08/17/14	09/07/14	08/17/14	0	A
	Test -13-00014-DSR-358-A	Concrete compressive strength for concrete protection from St. 1+600 to 1+800 –Project 02 (M-1407-271)	DSR	08/17/14	09/07/14	08/17/14	0	A
	Test -13-00014-DSR-359-A	Concrete compressive strength for concrete ditch from St. 1+400 to 1+600 – at 7 Days Project 02 (M-1407-220)	DSR	08/17/14	09/07/14	08/17/14	0	A
	Test -13-00014-DSR-360-A	Concrete compressive strength for inlet and outlet of pipe culvert wall at St. 1+995 - at 7 Days Project 02 (M-1408-27)	DSR	08/17/14	09/07/14	08/17/14	0	A
	Test -13-00014-DSR-361-A	Concrete compressive strength for step barrier from St. 1+849 to 1+856, and from St. 1+878 to 1+885 at 7 Days –Project 02 (M-1408-12)	DSR	08/17/14	09/07/14	08/17/14	0	A
	Test -13-00014-NAB-362-A	Field density for subgrade layer from St. 4+320 to 4+440 LHS & RHS –Project 01(MTC:014-1527)	NAB	08/24/14	09/14/14	08/26/14	2	A
	Test -13-00014-NAB-363-A	Field density test for topping layer from St. 1+900 to 2+040 LHS Project 01(MTC:014-1445)	NAB	08/24/14	09/14/14	08/26/14	2	A
	Test -13-00014-NAB-364-A	Test report for subgrade materials under Retaining Wall from St. 4+215 to 4+250 RHS- Project 01 (M-1408-195)	NAB	08/24/14	09/14/14	08/26/14	2	A
	Test -13-00014-NAB-365-A	Concrete compressive strength for Retraining Wall from St. 3+720 to 3+735 –LHS at 28 Days –Project 01(M-1407-219 a)	NAB	08/24/14	09/14/14	08/26/14	2	A
	Test -13-00014-NAB-366-A	Field density for topping layer from St. 1+580 to 1+680 LHS-Project 01 (MTC:014-1531)	NAB	08/24/14	09/14/14	08/26/14	2	A
	Test -13-00014-NAB-367-A	Test report for subgrade material under Retaining wall from St. 4+545 to 4+617 RHS –Project 01(M-1403-103)	NAB	08/24/14	09/14/14	08/26/14	2	A
	Test -13-00014-NAB-368-A	Field density for 1st base course layer from St. 1+680 to 1+860 RHS –Project 01 (MTC:014-1559)	NAB	08/24/14	09/14/14	08/26/14	2	A
	Test -13-00014-NAB-369-A	Field density for subgrade layer from St. 1+200 to 1+400 RHS –Project 01 (MTC-014-1570)	NAB	08/24/14	09/14/14	08/26/14	2	A
	Test -13-00014-NAB-370-A	Field density for subgrade layer from St. 1+580 to 1+640 LHS –Project 01 (MTC: 014-1506)	NAB	08/24/14	09/14/14	08/26/14	2	A
	Test -13-00014-NAB-371-A	Field density for 2nd base course layer from St. 3+760 to 4+030 LHS –Project 01 (MTC :014-1505)	NAB	08/24/14	09/14/14	08/26/14	2	A
	Test -13-00014-NAB-372-A	Field density for subgrade layer from St. 3+280 to 3+400 RHS –Project 01 (M-1408-64)	NAB	08/24/14	09/14/14	08/26/14	2	A
	Test -13-00014-NAB-373-A	Field density for subgrade layer from St. 1+480 to 1+580 LHS –Project 01-(MTC:014-1539)	NAB	08/24/14	09/14/14	08/26/14	2	A
	Test -13-00014-NAB-374-A	Field density for 1ST base course layer from St. 1+940to 2+080 LHS & Retest –Project 01 (MTC:014-1462)	NAB	08/24/14	09/14/14	08/26/14	2	A

SUBMITTAL				TRACKING DATES				Approval Status
Spec. No.	Submittal No	Description	DV	Submitted on (M/D/Y)	Return Date AS Contract	Returned on (M/D/Y)	Review Days	(A,B,C,D,E)
	Test -13-00014-NAB-375-A	Field density for 2nd base course layer from St.3+220 to 3+340 LHS–Project 01(MTC:014-1626)	NAB	08/24/14	09/14/14	08/26/14	2	A
	Test -13-00014-NAB-376-A	Field density for 2nd base course layer from St.3+280 to 3+450 RHS–Project 01 (MTC: 014-1616)	NAB	08/24/14	09/14/14	08/26/14	2	A
	Test -13-00014-NAB-377-A	Field density for subgrade layer from St.3+280 to 3+400 LHS–Project 01 (MTC: 014-1579A)	NAB	08/24/14	09/14/14	08/26/14	2	A
	Test -13-00014-DSR-378-A	Analytical Report for Disinfection pipeline 3" –Project 02	DSR	08/25/14	09/15/14	08/26/14	1	A
	Test -13-00014-DSR-379-A	Test Report for Asphalt core test (wearing course) from St. 0+260 to 2+200- Project 02 (MTC:014-1600)	DSR	08/25/14	09/15/14	08/26/14	1	A
	Test -13-00014-NAB-380-A	Asphalt marshal test for asphalt binder course layer1" from St. 3+220 to 3+460 RHS-Project 01 (MTC:14-1628)	NAB	08/31/14	09/21/14			
	Test -13-00014-NAB-381-A	Asphalt marshal test for asphalt binder course layer 1"from St. 3+170 to 3+460 LHS-Project 01 (MTC: 14-1635)	NAB	08/31/14	09/21/14			
	Test -13-00014-NAB-382-A	Asphalt marshal test for asphalt binder course layer 1"from St. 4+060 to 4+200 LHS-Project 01 (MTC: 14-1619)	NAB	08/31/14	09/21/14			
	Test -13-00014-NAB-383-A	Asphalt marshal test for asphalt binder course layer 1" from St. 2+060 to 2+120 LHS-Project 01(M-1408-187)	NAB	08/31/14	09/21/14			
	Test -13-00014-NAB-384-A	Field density for 2nd base course layer from St. 1+900 to 2+060 LHS & RHS –Project 01 (MTC:014-1636)	NAB	08/31/14	09/21/14			
	Test -13-00014-NAB-385-A	Concrete compressive strength for Retaining Wall from St. 2+040 to 2+059 LHS (M-1408-157)	NAB	08/31/14	09/21/14			
	Test -13-00014-NAB-386-A	Field density for subgrade layer from St. 1+340 to 1+480 LHS –Project 01 (M-1408-297)	NAB	08/31/14	09/21/14			
	Test -13-00014-NAB-387-A	Asphalt marshal test for wearing course from St. 1+600 to 1+900 RHS & from St. 1+700 to 1+900 LHS (MTC:14-1615)	NAB	08/31/14	09/21/14			
	Test -13-00014-NAB-388-A	Concrete compressive strength for encasement of discharge storm water pipes at St. 4+420 RHS-Project 01 (M-1408-131)	NAB	08/31/14	09/21/14			
	Test -13-00014-NAB-389-A	Field density for topping layer from St. 0+880 to 1+000 LHS –Project 01 (M-1408-301)	NAB	08/31/14	09/21/14			
	Test -13-00014-NAB-390-A	Field density for subgrade layer from St. 0+800 to 1+000 RHS –Project 01 (MTC: 014-1673)	NAB	08/31/14	09/21/14			
	Test -13-00014-NAB-391-A	Field density for subgrade layer from St. 1+200 to 1+300 LHS-Project 01(MTC:014-1669)	NAB	08/31/14	09/21/14			
	Test -13-00014-NAB-392-A	Field density for topping layer from St. 4+320 to 4+440 LHS-Project 01 (MTC:014-1674)	NAB	08/31/14	09/21/14			
	Test -13-00014-NAB-393-A	Field density for topping layer from St. 1+480 to 1+580 LHS-Project 01-(MTC: 014-1670)	NAB	08/31/14	09/21/14			
	Test -13-00014-NAB-394-A	Comprehensive test for 2nd base course layer from St. 3+200 to 3+450 RHS & LHS –Project 01 (MTC:014-1606)	NAB	08/31/14	09/21/14			
	Test -13-00014-NAB-395-A	Comprehensive test for 1st base course layer from St. 1+200 to 1+500& from St. 2+000 to 2+120 RHS & LHS –Project 01 (M-1408-41)	NAB	08/31/14	09/21/14			

USAID WEST BANK/ GAZA
INFRASTRUCTURE NEEDS PROGRAM INPII
CONTRACT NO. AID-294-TO-12-00005
TASK ORDER #14, MULTIPLE ROADS PROJECT IN THE NORTH (MRNII)

SUBMITTAL				TRACKING DATES				Approval Status
Spec. No.	Submittal No	Description	DV	Submitted on (M/D/Y)	Return Date AS Contract	Returned on (M/D/Y)	Review Days	(A,B,C,D,E)
	Test -13-00014-NAB-396-A	Comprehensive test for 1st base course layer from St. 3+200 to 3+450 RHS & LHS –Project 01(MTC:14-1555)	NAB	08/31/14	09/21/14			
	Test -13-00014-NAB-397-A	Field density for 1st base course layer from St. 1+680 to 1+860 RHS –Project 01 (M-1408-2)	NAB	08/31/14	09/21/14			
	Test -13-00014-NAB-398-A	Concrete compressive strength for Retaining Wall foundation from St. 2+040 to 2+059 LHS –Project 01 (M-1408-80)	NAB	08/31/14	09/21/14			
	Test -13-00014-NAB-399-A	Concrete compressive strength box culvert slab at St. 3+610 RHS & Manhole slab at St.3+610 RHS at 7 Days –Project 01 (M-1408-130)	NAB	08/31/14	09/21/14			
	Test -13-00014-DSR-400-A	Concrete compressive for ditch from St. 1+800 to 1+950 at 28 Days –Project 02 (1407-173 a)	DSR	08/31/14	09/21/14			
	Test -13-00014-DSR-401-A	Concrete compressive step barrier from St. 1+482 to 1+489 & St. 1+554 to 1+561 at 28 Days –Project 02 (M-1407-162 a)	DSR	08/31/14	09/21/14			
	Test -13-00014-DSR-402-A	Concrete compressive step barrier from St. 1+597 to 1+604 & St. 1+669 to 1+676 at 28 Days –Project 02 (1407-192 a)	DSR	08/31/14	09/21/14			
	Test -13-00014-DSR-403-A	Concrete compressive step barrier from St. 1+408 to 1+482 at 28 Days –Project 02 (M-1407-125 a)	DSR	08/31/14	09/21/14			
	Test -13-00014-DSR-404-A	Concrete compressive step barrier from St. 1+525 to 1+532 & from St. 1+604 to 1+611 at 28 Days –Project 02 (M-1407-174 a)	DSR	08/31/14	09/21/14			

DV = Division A= No Exceptions Noted B = Make Corrections Noted C = Amend-Resubmit D= Rejected-Resubmit E= Review Not Required

G | RFI's Log for the Reporting Period

USAID WEST BANK/ GAZA
INFRASTRUCTURE NEEDS PROGRAM INPII
CONTRACT NO. AID-294-I-00-12-00005
TASK ORDER #14, MULTIPLE ROADS PROJECT (NORTH II)
RFIs log - MRNII

Request For Information				TRACKING DATES				Response By
Spec. No.	RFI No	Description	DV	Submitted on (M/D/Y)	Return Date AS Contract	Returned on (M/D/Y)	Review Days	
	RFI-13-00014-MRNII-001	Scope of work out of ROW Deir Sharaf – Inab road Project, TO # 14	NAB	01/15/14	02/05/14	01/28/14	13	Saleem Tafesh
	RFI-13-00014-MRNII-002	Storm water manholes in Nablus Beit Iba Der Sharaf Road-TO # 14	NAB	01/15/14	02/05/14	01/28/14	13	Saleem Tafesh
	RFI-13-00014-MRNII-003	New scope for underground utilities /Nablus -Beit iba Road project, TO # 14	NAB	01/30/14	02/20/14	02/13/14	14	Saleem Tafesh
	RFI-13-00014-MRNII-004	Outfall for storm water at Sta. 2+220 / Nablus - Beit Iba - Deir Sharaf Road Project TO # 14	NAB	02/05/14	02/26/14	02/13/14	8	Saleem Tafesh
	RFI-13-00014-MRNII-005	Part of Scope of work out of ROW- Nablus Beit Iba Der Sharaf Road-Segment A	NAB	02/11/14	03/04/14	02/24/14	13	Saleem Tafesh
	RFI-13-00014-MRNII-006	Unsuitable sub grade material in Nablus - Beit Iba - Deir Sharaf Road Project#1, TO # 14	NAB	02/11/14	03/04/14	02/24/14	13	Saleem Tafesh
	RFI-13-00014-MRNII-007	Stone Wall at cut slope at Nablus Beit Eba – Deir Sharaf Road, TO #14	NAB	02/13/14	03/06/14	02/24/14	11	Saleem Tafesh
	RFI-13-00014-MRNII-008	Site conditions and challenges to design requirements to be considered during the preparation of shop drawings from Sta.2+600 to Sta.3+000 - Project #1	NAB	02/16/14	03/09/14	02/24/14	8	Saleem Tafesh
	RFI-13-00014-MRNII-009	Storm water system -Outfall at Sta. 2+640 / Nablus - Beit Iba - Deir Sharaf Road Project TO # 14	NAB	03/01/14	03/22/14	03/05/14	4	Saleem Tafesh
	RFI-13-00014-MRNII-010	Site conditions and challenges to design requirements to be considered during the preparation of shop drawings from Sta.0+700 to Sta.1+200 AT Deir Sharaf –Tulkarem road Project Task Order #14	DSR	03/01/14	03/22/14	03/05/14	4	Saleem Tafesh
	RFI-13-00014-MRNII-011	Lighting Poles -SUB-13-00014-NAB-090-A-Nablus-Beit Iba -Project 01-T.O.14	NAB	03/06/14	03/27/14	03/10/14	4	Saleem Tafesh
	RFI-13-00014-MRNII-012	Existing sewer manholes at sta. 0+150, 0+193 and 0+420 Extend inlet of existing pipe culvert @sta. 0+180 AT Deir Sharaf –Tulkarem road Project # 2 Task Order #14	DSR	03/09/14	03/30/14	03/11/14	2	Saleem Tafesh
	RFI-13-00014-MRNII-013	Site conditions and challenges to design requirements to be considered during the preparation of shop drawings from Sta.3+500 to Sta.4+100 At Nablus – Beit Iba – Deir Sharaf Road Project #1, (TO #14)	NAB	03/09/14	03/30/14	03/18/14	9	Saleem Tafesh
	RFI-13-00014-MRNII-014	Site conditions and challenges to design requirements to be considered during the preparation of shop drawings from Sta.2+300 to Sta.3+500 -At Nablus – Beit Iba – Deir Sharaf Road Project #1, (TO #14)	NAB	03/09/14	03/30/14	03/13/14	4	Saleem Tafesh
	RFI-13-00014-MRNII-015	Replacement of Sub grade-Deir Sharaf –Tulkarem Road Project02 Task Order #14	DSR	03/10/14	03/31/14	03/11/14	1	Saleem Tafesh
	RFI-13-00014-MRNII-016	Revised Intersection at Sta. 2+600 -at Nablus – Beit Iba – Deir Sharaf Road Project #1, (TO #14)	NAB	04/02/14	04/23/14	04/15/14	13	Saleem Tafesh
	RFI-13-00014-MRNII-017	Existing pipe culvert at sta. 0+730 AT Deir Sharaf –Tulkarem road Project # 2 Task Order #14	DSR	04/06/14	04/27/14	04/15/14	9	Saleem Tafesh
	RFI-13-00014-MRNII-018	Double box culvert and Storm water system -Outfall at Sta. 3+609 / Nablus - Beit Iba - Deir Sharaf Road Project TO # 14	NAB	04/06/14	04/27/14	04/24/14	18	Saleem Tafesh
	RFI-13-00014-MRNII-019	Outfall for storm water at Sta. 3+280 / Nablus - Beit Iba - Deir Sharaf Road Project TO # 14	NAB	04/17/14	05/08/14	04/24/14	7	Saleem Tafesh

USAID WEST BANK/ GAZA
INFRASTRUCTURE NEEDS PROGRAM INPII
CONTRACT NO. AID-294-I-00-12-00005
TASK ORDER #14, MULTIPLE ROADS PROJECT (NORTH II)
RFIs log - MRNII

Request For Information				TRACKING DATES				Response By
Spec. No.	RFI No	Description	DV	Submitted on (M/D/Y)	Return Date AS Contract	Returned on (M/D/Y)	Review Days	
	RFI-13-00014-MRNII-020	Working out of Road ROW from sta. 1+500 to sta. 2+020 (Project #1, TO # 14	NAB	04/28/14	05/19/14	05/12/14	14	Saleem Tafesh
	RFI-13-00014-MRNII-021	Working out of Road ROW from sta. 4+100 to sta. 4+105 RHS ,from Sta.4+410 to Sta.4+520 LHS and from Sta.4+820 to Sta.4+830 LHS (Project #1, TO # 14)	NAB	04/28/14	05/19/14	05/12/14	14	Saleem Tafesh
	RFI-13-00014-MRNII-022	Site conditions to be considered during the preparation of shop drawings from Sta.4+100 to Sta.4+800-at Nablus – Beit Iba – Deir Sharaf Road Project #1, (TO #14)	NAB	05/08/14	05/29/14	05/21/14	13	Saleem Tafesh
	RFI-13-00014-MRNII-023	Proposed pipe culvert at sta. 1+480 AT Deir Sharaf –Tulkarem road Project # 2 Task Order #14	DSR	05/12/14	06/02/14	05/14/14	2	Saleem Tafesh
	RFI-13-00014-MRNII-024	Unsuitable subgrade material and required concrete ditch/ protection from sta. 1+800 to sta. 2+180, Project #2, TO 13-00014.	DSR	05/19/14	06/09/14	05/26/14	7	Saleem Tafesh
	RFI-13-00014-MRNII-025	PALTEL regarding their proposed underground services / Deir Sharaf –Tulkarem road Project # 2 Task Order #14	DSR	05/25/14	06/15/14	05/26/14	1	Saleem Tafesh
	RFI-13-00014-MRNII-026	Additional precast manholes for underground high tension cables and for connection of future sewer pipelines at Nablus -Beit Iba Road project, TO # 14	NAB	05/25/14	06/15/14	06/04/14	10	Saleem Tafesh
	RFI-13-00014-MRNII-027	Existing storm pipes and manhole at sta. 3+920 RHS At Nablus – Beit Iba – Deir Sharaf Road Project #1, (TO #14)	NAB	06/30/14	07/21/14	07/08/14	8	Saleem Tafesh
	RFI-13-00014-MRNII-028	Waste water open channel close to the edge of main road pavement layers from sta. 4+150 to sta. 4+300 Nablus - Beit Iba - Deir Sharaf Road Project 01	NAB	07/10/14	07/31/14	07/23/14	13	Saleem Tafesh
	RFI-13-00014-MRNII-029	Site conditions and challenges to design requirements to be considered during the preparation of shop drawings from Sta.0+150 to Sta.1+050 , at Nablus – Beit Iba – Deir Sharaf Road Project #1, (TO #14)	NAB	07/14/14	08/04/14	07/23/14	9	Saleem Tafesh
	RFI-13-00014-MRNII-030	Revised roundabout at Sta. 0+000 -at Nablus – Beit Iba – Deir Sharaf Road Project #1, (TO #14)	NAB	07/20/14	08/10/14	07/23/14	3	Saleem Tafesh
	RFI-13-00014-MRNII-031	Water Connection at intersection sta. 1+960 Nablus -Beit Iba-Project 01-T.O.#14	NAB	07/22/14	08/12/14	07/27/14	5	Saleem Tafesh
	RFI-13-00014-MRNII-032	Revised Proposed box culvert at segment B Nablus -Beit Iba-Project 01-T.O.#14	NAB	07/27/14	08/17/14	08/04/14	8	Saleem Tafesh
	RFI-13-00014-MRNII-033	Revised Shop Drawings from Sta. 0+000 to sta. 0+160 -at Nablus – Beit Iba – Deir Sharaf Road Project #1, (TO #14)	NAB	08/25/14	09/15/14			

H | Geo-MIS DATA COLLECTION SHEET
Generated Person Days of Employment

USAID WEST BANK/ GAZA

INFRASTRUCTURE NEEDS PROGRAM INPII

CONTRACT NO. AID-294-I-00-12-00005

TASK ORDER NO. AID-294-TO-13-00014

Multiple Roads North-MRNII

Temproray Job Days Summary Report

Task Order Name: Multiple Roads North - MRNII

PERIOD FROM: December 03, 2013

Sub-project or Activity Name: Project 01- Nablus- Beit Iba- Deir Sharaf Road

PERIOD TO: August 31, 2014

CONTRACTOR: APCO/ArCon

Date		Site Staff Job Days**					Total Job Days	No of Full Time Equivalent (FTE) Jobs in the Month*	Notes of Comments
Month	Year	Management	Engineers	Skilled Labor	Unskilled Labor	Other			
October	2012						0	0	
November	2012						0	0	
December	2012						0	0	
January	2013						0	0	
February	2013						0	0	
March	2013						0	0	
April	2013						0	0	
May	2013						0	0	
June	2013						0	0	
July	2013						0	0	
August	2013						0	0	
September	2013						0	0	
Total of FY 2013							0	0	
October	2013						0	0	
November	2013						0	0	
December	2013	27.9	8.1	8.6	0.0	0.0	44.6	1.9	
January	2014	85.6	65.9	163.4	143.1	0.0	458.0	19.2	
February	2014	79.9	96.0	480.0	289.9	0.0	945.8	39.7	
March	2014	89.4	135.4	735.6	443.5	0.0	1403.9	59.0	
April	2014	83.0	153.4	1119.0	700.5	0.0	2055.9	86.4	
May	2014	74.0	110.3	822.6	622.1	0.0	1629.0	68.4	
June	2014	97.9	103.4	973.1	781.9	0.0	1956.3	82.2	
July	2014	81.4	77.8	781.0	532.3	0.0	1472.4	61.9	
August	2014	98.8	100.3	1033.9	703.5	0.0	1936.4	81.4	
September	2014						0.0	0.0	
Total of FY 2014							11902.1	500.1	
October	2014						0	0	
November	2014						0	0	
December	2014						0	0	
January	2015						0	0	
February	2015						0	0	
March	2015						0	0	
April	2015						0	0	
May	2015						0	0	
June	2015						0	0	
July	2015						0	0	
August	2015						0	0	
September	2015						0	0	
Total of FY 2015							0	0	

Note :

* No of Full Time Equivalent (FTE) Jobs in the Month = Total Job Days / Avg. Days in the Month(23.8)

** This data collection sheet is for Palestinian staff only , experts and foreign employee shall not be included.

Note: Numbers are rounded to the nearest decimal number.

USAID WEST BANK/ GAZA

INFRASTRUCTURE NEEDS PROGRAM INPII

CONTRACT NO. AID-294-I-00-12-00005

TASK ORDER NO. AID-294-TO-13-00014

Multiple Roads North-MRNII

Temproray Job Days Summary Report

Task Order Name: Multiple Roads North - MRNII

PERIOD FROM: December 03, 2013

Sub-project or Activity Name: Project 02- Deir Sharaf- Tulkarem Road

PERIOD TO: August 31, 2014

CONTRACTOR: APCO/ArCon

Date		Site Staff Job Days**					Total Job Days	No of Full Time Equivalent (FTE) Jobs in the Month*	Notes of Comments
Month	Year	Management	Engineers	Skilled Labor	Unskilled Labor	Other			
October	2012						0	0	
November	2012						0	0	
December	2012						0	0	
January	2013						0	0	
February	2013						0	0	
March	2013						0	0	
April	2013						0	0	
May	2013						0	0	
June	2013						0	0	
July	2013						0	0	
August	2013						0	0	
September	2013						0	0	
Total of FY 2013							0	0	
October	2013						0	0	
November	2013						0	0	
December	2013	17.5	4.8	6.0	0.0	0.0	28.3	1.2	
January	2014	27.0	13.8	1.3	4.3	0.0	46.3	1.9	
February	2014	29.8	36.6	27.2	24.8	0.0	118.3	5.0	
March	2014	38.8	41.4	197.4	113.6	0.0	391.1	16.4	
April	2014	39.6	64.5	344.5	110.8	0.0	559.4	23.5	
May	2014	34.4	67.1	312.6	109.9	0.0	524.0	22.0	
June	2014	30.9	76.9	485.6	333.1	0.0	926.5	38.9	
July	2014	30.1	46.1	169.1	223.5	0.0	468.9	19.7	
August	2014	27.9	58.4	168.8	244.6	0.0	499.6	21.0	
September	2014						0.0	0.0	
Total of FY 2014							3562.3	149.7	
October	2014						0	0	
November	2014						0	0	
December	2014						0	0	
January	2015						0	0	
February	2015						0	0	
March	2015						0	0	
April	2015						0	0	
May	2015						0	0	
June	2015						0	0	
July	2015						0	0	
August	2015						0	0	
September	2015						0	0	
Total of FY 2015							0	0	

Note :

* No of Full Time Equivalent (FTE) Jobs in the Month = Total Job Days / Avg. Days in the Month(23.8)

** This data collection sheet is for Palestinian staff only , experts and foreign employee shall not be included.

Note: Numbers are rounded to the nearest decimal number.

Total Generated Man-days per fiscal year

Project Name	DV	FY14											
		QRT 1 Oct. 1, 2013 to Dec. 31, 2013			QRT 2 Jan. 1, 2014 to Mar. 31, 2014			QRT 3 Apr. 1, 2014 to June. 30, 2014			QRT 4 Jul. 1, 2014 to Sep. 30, 2014		
		October	**November**	**December**	**January**	**February**	**March**	**April**	**May**	**June**	**July**	**August**	**September**
Total	MRNII	**0.0**	**0.0**	**72.9**	**504.3**	**1064.1**	**1795.0**	**2615.3**	**2153.0**	**2882.8**	**1941.3**	**2436.0**	**0.0**
PROJECT 01	NAB	0.0	0.0	44.6	458.0	945.8	1403.9	2055.9	1629.0	1956.3	1472.4	1936.4	
PROJECT 02	DSR	0.0	0.0	28.3	46.3	118.3	391.1	559.4	524.0	926.5	468.9	499.6	

Project Name	DV	FY14	(FTE) Jobs
Total	MRNII	**15464.4**	**649.8**
PROJECT 01	NAB	**11902.1**	**500.1**
PROJECT 02	DSR	**3562.3**	**149.7**

Total Femal Employment days per fiscal year

Project Name	DV	FY14											
		QRT 1 Oct. 1, 2013 to Dec. 31, 2013			QRT 2 Jan. 1, 2014 to Mar. 31, 2014			QRT 3 Apr. 1, 2014 to June. 30, 2014			QRT 4 Jul. 1, 2014 to Sep. 30, 2014		
		October	**November**	**December**	**January**	**February**	**March**	**April**	**May**	**June**	**July**	**August**	**September**
Total (Days)	MRN(II)	**0.0**	**0.0**	**0.0**	**21.6**	**27.6**	**34.1**	**30.4**	**30.5**	**31.9**	**22.9**	**27.4**	**0.0**
PROJECT 01 (Hrs)	NAB	0.0	0.0	0.0	162.0	221.0	256.0	175.0	173.0	172.0	119.0	153.0	
PROJECT 02 (Hrs)	DSR	0.0	0.0	0.0	11.0	0.0	17.0	68.0	71.0	83.0	64.0	66.0	

Total Man-days

Project Name	DV	FY14	Total FTE
Total (Days)	MRN(II)	**226.4**	**9.5**
PROJECT 01	NAB	**178.9**	**7.5**
PROJECT 02	DSR	**47.5**	**2.0**

USAID WEST BANK/ GAZA
INFRASTRUCTURE NEEDS PROGRAM
TASK ORDER NO: AID-294-TO-12-00014

Multiple Roads Project (North II)
Geo-MIS DATA COLLECTION SHEET

CONTRACTOR: APCO/ArCon

PERIOD FROM: August 01, 2014
PERIOD TO: August 31, 2014

DATE	Nablus- Beit Iba- Deir Sharaf Road					SubTotal	Deir Sharaf- Tulkarem Road					SubTotal
	Management	Engineers	Skilled labor	Unskilled labor	Other		Management	Engineers	Skilled labor	Unskilled labor	Other	
August 1, 2014	0.0	0.0	0.0	0.0		0.0	0.0	0.0	0.0	0.0		0.0
August 2, 2014	2.9	2.5	36.0	21.0		62.4	1.3	1.6	6.4	9.0		18.3
August 3, 2014	4.0	2.5	37.3	22.9		66.6	1.3	1.6	6.6	9.5		19.0
August 4, 2014	4.0	3.3	38.5	22.9		68.6	1.4	2.1	20.5	13.8		37.8
August 5, 2014	4.0	3.3	38.5	22.9		68.6	1.4	2.1	20.8	15.0		39.3
August 6, 2014	3.3	3.3	39.3	21.5		67.3	0.9	2.1	19.4	9.4		31.8
August 7, 2014	4.0	3.3	38.1	21.5		66.9	1.4	3.1	19.1	19.0		42.6
August 8, 2014	0.0	0.0	0.0	0.0		0.0	0.0	0.0	0.0	0.0		0.0
August 9, 2014	4.0	3.8	38.3	30.8		76.8	1.4	3.1	18.6	19.0		42.1
August 10, 2014	3.9	3.3	32.8	21.0		60.9	0.9	3.1	5.6	8.0		17.6
August 11, 2014	0.0	2.5	41.0	21.0		64.5	0.9	2.8	8.0	15.0		26.6
August 12, 2014	4.3	3.9	39.0	23.5		70.6	0.9	3.1	8.0	11.0		23.0
August 13, 2014	4.3	3.9	38.1	23.5		69.8	1.3	3.1	5.1	10.0		19.5
August 14, 2014	4.0	4.0	37.4	23.5		68.9	1.1	2.1	5.4	10.0		18.6
August 15, 2014	0.0	0.0	0.0	0.0		0.0	0.0	0.0	0.0	0.0		0.0
August 16, 2014	4.4	3.9	39.8	29.9		77.9	1.1	2.1	6.6	14.0		23.9
August 17, 2014	4.4	4.0	39.6	29.9		77.9	1.6	2.3	2.6	7.0		13.5
August 18, 2014	4.4	4.0	42.0	29.9		80.3	1.9	2.5	3.0	8.0		15.4
August 19, 2014	2.5	4.0	42.8	23.5		72.8	0.8	1.9	0.0	0.0		2.6
August 20, 2014	2.5	4.0	37.6	23.5		67.6	0.8	1.8	3.3	15.0		20.8
August 21, 2014	4.3	3.9	39.0	23.5		70.6	0.9	2.0	3.3	15.0		21.1
August 22, 2014	0.0	0.0	0.0	0.0		0.0	0.0	0.0	0.0	0.0		0.0
August 23, 2014	4.3	3.8	38.3	23.5		69.8	1.0	2.0	4.3	9.0		16.3
August 24, 2014	4.4	4.8	44.0	36.1		89.3	1.1	2.1	1.8	4.0		9.0
August 25, 2014	3.5	4.8	45.3	36.1		89.6	0.8	2.1	0.0	5.0		7.9
August 26, 2014	3.5	4.8	44.1	36.1		88.5	0.8	2.1	0.0	3.0		5.9
August 27, 2014	4.3	4.8	44.4	36.1		89.5	1.1	1.9	0.0	3.0		6.0
August 28, 2014	4.3	4.8	43.3	36.1		88.4	1.0	2.1	0.0	3.0		6.1
August 29, 2014	0.0	0.0	0.0	0.0		0.0	0.0	0.0	0.0	0.0		0.0
August 30, 2014	4.5	4.5	40.8	31.6		81.4	0.8	2.0	0.5	5.0		8.3
August 31, 2014	5.3	5.3	39.0	31.8		81.3	0.5	1.4	0.0	5.0		6.9
Sub Total of August	98.8	100.3	1033.9	703.5	0.0	**1936.4**	27.9	58.4	168.8	244.6	0.0	**499.6**

August, 2014	Total Job Days	No of Full Time Equivalent (FTE) Jobs
	2436	102.4

Daily Work Force /August 2014
Project 01: Nablus - Beit Iba- Deir Sharaf Road
Contract No. AID-294-I-00-12-00005

Daily Work Force /August 2014

Date	Name of Contractor /Subcontractor	Worker/Classification (Hours) – Management									Engineers			Skilled								Unskilled				Man-days			
		IQC Manager	Task Order Manager	Quality Control Manager	Assistant QCM	Public Relation Officer (F)	Technical Engineer	Surveyor	Safety & Environmental Compliance Officer	Assistant Safety Officer	Project Manager / Engineer	Office Engineer (F)	Site Engineer	Foreman	Surveyor	Surveyor Assistance	Equipment Operator	Skilled Labor	CWI	Carpenter	Drivers	Unskilled Labor	Flagmen	Security officer	Office Boy	Total Management	Total Engineers	Total Skilled	Total Unskilled
August 1, 2014	APCO/ArCon																												
	Subcontractor																												
August 2, 2014	APCO/ArCon		6	5					6	6	10													9	9	3	3	36	21
	Subcontractor												10	30	20		158	80				130	20						
August 3, 2014	APCO/ArCon		6	5				9	6	6	10					9								9	9	4	3	37	23
	Subcontractor												10	33	20		156	80				143	22						
August 4, 2014	APCO/ArCon		6	5				9	6	6	10	6				9								9	9	4	3	39	23
	Subcontractor												10	33	20		166	80				143	22						
August 5, 2014	APCO/ArCon		6	5				9	6	6	10	6				9								9	9	4	3	39	23
	Subcontractor												10	33	20		166	80				143	22						
August 6, 2014	APCO/ArCon		6	5				9		6	10	6				9								9	9	3	3	39	22
	Subcontractor												10	33	20		172	80				132	22						
August 7, 2014	APCO/ArCon		6	5				9	6	6	10	6												9	9	4	3	38	22
	Subcontractor												10	33	20		172	80				132	22						
August 8, 2014	APCO/ArCon																												
	Subcontractor																												
August 9, 2014	APCO/ArCon		6	5				9	6	6	10	6												9	9	4	4	38	31
	Subcontractor												14	30	22		172	82				206	22						
August 10, 2014	APCO/ArCon		6	6				9	5	5	10	6												9	9	4	3	33	21
	Subcontractor												10	30	20		132	80				130	20						
August 11, 2014	APCO/ArCon		6	6				9	5	8	10					9								9	9		3	41	21
	Subcontractor												10	30	20		189	80				130	20						
August 12, 2014	APCO/ArCon		6	6				9	5	8	10	6				9								9	9	4	4	39	24
	Subcontractor												15	30	20		173	80				150	20						
August 13, 2014	APCO/ArCon		6	5				9	6	8	10	6				9								9	9	4	4	38	24
	Subcontractor												15	20	20		176	80				150	20						
August 14, 2014	APCO/ArCon		6	6				9	6	5	10	7				9								9	9	4	4	37	24
	Subcontractor												15	20	20		170	80				150	20						
August 15, 2014	APCO/ArCon																												
	Subcontractor																												
August 16, 2014	APCO/ArCon		7	6				9	7	6	10	7				9								9	9	4	4	40	30
	Subcontractor												14	22	20		182	85				199	22						

Date	Name of Contractor /Subcontractor	Worker/Classification (Hour) – Management									Engineers			Skilled								Unskilled				Man-days			
		IQC Manager	Task Order Manager	Quality Control Manager	Assistant QCM	Public Relation Officer (F)	Technical Engineer	Surveyor	Safety & Environmental Compliance Officer	Assistant Safety Officer	Project Manager / Engineer	Office Engineer (F)	Site Engineer	Foreman	Surveyor	Surveyor Assistance	Equipment Operator	Skilled Labor	CWI	Carpenter	Drivers	Unskilled Labor	Flagmen	Security officer	Office Boy	Total Management	Total Engineers	Total Skilled	Total Unskilled
August 17, 2014	APCO/ArCon		7	6				9	7	6	11	7				9								9	9	4	4	40	30
	Subcontractor												14	22	20		181	85				199	22						
August 18, 2014	APCO/ArCon		6	6				9	7	7	11	7				9								9	9	4	4	42	30
	Subcontractor												14	22	20		200	85				199	22						
August 19, 2014	APCO/ArCon		6	7						7	11	7				9								9	9	3	4	43	24
	Subcontractor												14	22	20		206	85				159	11						
August 20, 2014	APCO/ArCon		6	7						7	11	7												9	9	3	4	38	24
	Subcontractor												14	22	20		174	85				159	11						
August 21, 2014	APCO/ArCon		6	7				9	6	6	11	6				9								9	9	4	4	39	24
	Subcontractor												14	22	20		176	85				159	11						
August 22, 2014	APCO/ArCon																												
	Subcontractor																												
August 23, 2014	APCO/ArCon		6	7				9	6	6	10	6				9								9	9	4	4	38	24
	Subcontractor												14	22	20		170	85				159	11						
August 24, 2014	APCO/ArCon		7	6				9	7	6	11	7				9								9	9	4	5	44	36
	Subcontractor												20	42	20		185	96				260	11						
August 25, 2014	APCO/ArCon		7	6				9		6	11	7				9								9	9	4	5	45	36
	Subcontractor												20	42	20		185	106				260	11						
August 26, 2014	APCO/ArCon		7	6				9		6	11	7				9								9	9	4	5	44	36
	Subcontractor												20	42	20		176	106				260	11						
August 27, 2014	APCO/ArCon		6	6				9	7	6	11	7				9								9	9	4	5	44	36
	Subcontractor												20	42	20		178	106				260	11						
August 28, 2014	APCO/ArCon		6	6				9	7	6	11	7				9								9	9	4	5	43	36
	Subcontractor												20	42	20		169	106				260	11						
August 29, 2014	APCO/ArCon																												
	Subcontractor																												
August 30, 2014	APCO/ArCon		7	7				9	7	6	10	6				8								6	6	5	5	41	32
	Subcontractor												20	42			170	106				230	11						
August 31, 2014	APCO/ArCon		7	6				10	11	8	12	10												9	4	5	5	39	32
	Subcontractor												20	42			185	85				230	11						
Total																										**99**	**100**	**1034**	**704**

Daily Work Force /August 2014
Project 02: Deir Sharaf - Tulkarem Road
Contract No. AID-294-I-00-12-00005

APCO/ArCon CONSTRUCTION AND SERVICES

Daily Work Force /August 2014

Date	Name of Contractor /Subcontractor	Worker/Classification (Hours)																								Man-days			
		Management									Engineers			Skilled								Unskilled							
		IQC Manager	Task Order Manager	Quality Control Manager	Assistant QCM	Public Relation Officer (F)	Technical Engineer	Surveyor	Safety & Environmental Compliance Officer	Assistant Safety Officer	Project Manager / Engineer	Office Engineer (F)	Site Engineer	Foreman	Surveyor	Surveyor Assistance	Equipment Operator	Skilled Labor	Welder	Carpenter	Drivers	Unskilled Labor	Flagmen	security officer	Office boy	Total Management	Total Engineers	Total Skilled	Total Unskilled
August 1, 2014	APCO/ArCon																									0	0	0	0
	Subcontractor																												
August 2, 2014	APCO/ArCon		3	4					3	3	10															1	2	6	9
	Subcontractor												9	9			6	27				72							
August 3, 2014	APCO/ArCon		3	4					3	3	10															1	2	7	10
	Subcontractor												9	9			8	27				76							
August 4, 2014	APCO/ArCon		3	4					4	4	10	3														1	2	21	14
	Subcontractor												9	25	8	8	80	34				94	16						
August 5, 2014	APCO/ArCon		3	4					4	4	10	3														1	2	21	15
	Subcontractor												9	25	8	8	82	34				104	16						
August 6, 2014	APCO/ArCon		3	4						4	10	3														1	2	19	9
	Subcontractor												9	25	8	8	80	25				59	16						
August 7, 2014	APCO/ArCon		3	4					4	4	10	3														1	3	19	19
	Subcontractor										8		5	25	8	8	82	25				136	16						
August 8, 2014	APCO/ArCon																									0	0	0	0
	Subcontractor																												
August 9, 2014	APCO/ArCon		3	4					4	4	10	3														1	3	19	19
	Subcontractor										8		5	25	8	8	82	21				136	16						
August 10, 2014	APCO/ArCon		2	2					3	4	10	3														1	3	6	8
	Subcontractor										8		5	8	8		8	16				64							
August 11, 2014	APCO/ArCon		2	2					3	4	10															1	3	8	15
	Subcontractor										8		5	24	8	3	8	16				120							
August 12, 2014	APCO/ArCon		2	2					3	4	10	3														1	3	8	11
	Subcontractor										8		5	24	8	3	8	16				88							
August 13, 2014	APCO/ArCon		3	4					3	4	10	3														1	3	5	10
	Subcontractor										8		5	4			16	16				80							
August 14, 2014	APCO/ArCon		3	3					3	4	10	3														1	2	5	10
	Subcontractor												5	12			10	16				80							
August 15, 2014	APCO/ArCon																									0	0	0	0
	Subcontractor																												
August 16, 2014	APCO/ArCon		3	3					3	4	10	3														1	2	7	14
	Subcontractor												5	12			20	16				112							

Date	Name of Contractor /Subcontractor	Worker/Classification (Hour)																								Man-days			
		Management									Engineers			Skilled								Unskilled							
		IQC Manager	Task Order Manager	Quality Control Manager	Assistant QCM	Public Relation Officer (F)	Technical Engineer	Surveyor	Safety & Environmental Compliance Officer	Assistant Safety Officer	Project Manager / Engineer	Office Engineer (F)	Site Engineer	Foreman	Surveyor	Surveyor assistant	Equipment Operator	Skilled Labor	Carpenter	Super Intendent		Unskilled Labor	Flagmen	Security officer	Office boy	Total Management	Total Engineers	Total Skilled	Total Unskilled
August 17, 2014	APCO/ArCon		4	4					5	4	10	4														2	2	3	7
	Subcontractor												5				8	8				56							
August 18, 2014	APCO/ArCon		5	5					5	5	11	4														2	3	3	8
	Subcontractor												5	8			3	8				64							
August 19, 2014	APCO/ArCon		3	3							10	2														1	2	0	0
	Subcontractor										3																		
August 20, 2014	APCO/ArCon		3	3						2	10	2														1	2	3	15
	Subcontractor												5	5				16				120							
August 21, 2014	APCO/ArCon		3	2					2	3	10	3														1	2	3	15
	Subcontractor												5	5				16				120							
August 22, 2014	APCO/ArCon																									0	0	0	0
	Subcontractor																												
August 23, 2014	APCO/ArCon		3	2					3	3	10	3														1	2	4	9
	Subcontractor												5	5			16	8				72							
August 24, 2014	APCO/ArCon		3	3					3	4	10	3														1	2	2	4
	Subcontractor																14					32							
August 25, 2014	APCO/ArCon		3	3						4	10	3														1	2	0	5
	Subcontractor																					40							
August 26, 2014	APCO/ArCon		3	3						4	10	3														1	2	0	3
	Subcontractor																					24							
August 27, 2014	APCO/ArCon		3	3					3	3	9	3														1	2	0	3
	Subcontractor																					24							
August 28, 2014	APCO/ArCon		3	3					2	4	10	3														1	2	0	3
	Subcontractor																					24							
August 29, 2014	APCO/ArCon																									0	0	0	0
	Subcontractor																												
August 30, 2014	APCO/ArCon		2	2					2	4	9	3														1	2	1	5
	Subcontractor																4					40							
August 31, 2014	APCO/ArCon		2	2						2	9															1	1	0	5
	Subcontractor																					40							
Total																										**28**	**58**	**169**	**245**