USAID | WEST BANK/GAZA

MONTHLY PROGRESS REPORT

TASK ORDER NO. 13-00012

Multiple Roads in the South Area (MRSII)

APCO/ArCon

February, 2015

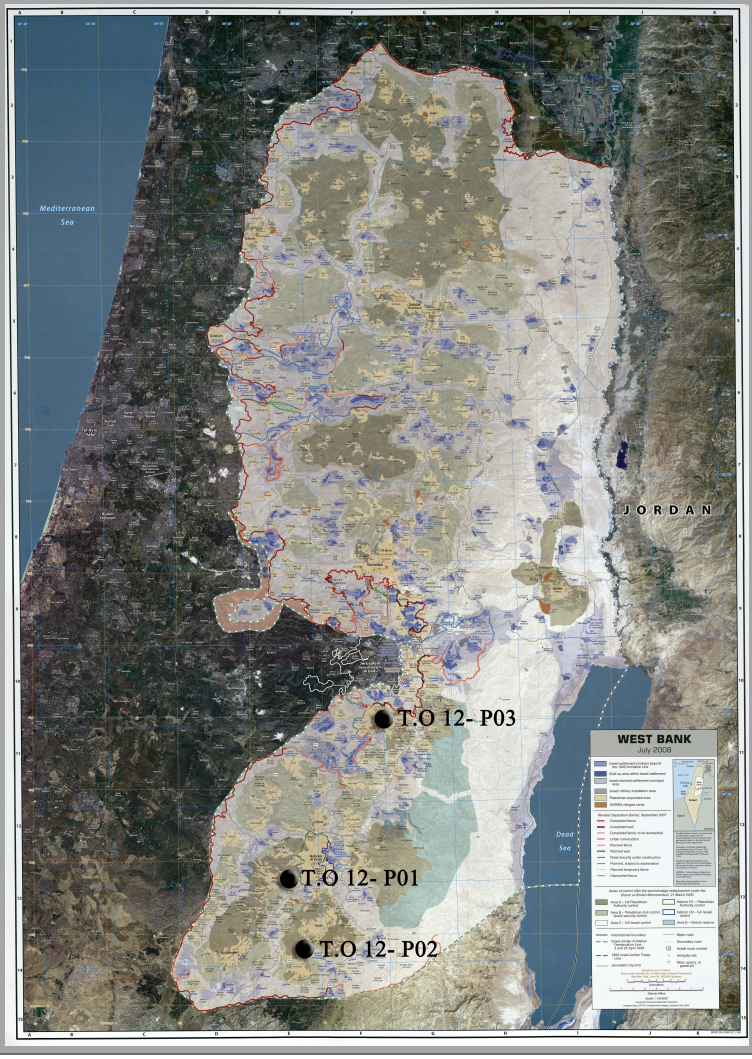

MONTHLY TASK ORDER PROGRESS REPORT

INFRASTRUCTURE NEEDS PROGRAM

Contract No. 294-I-00-12-00005
Task Order No. AID-294-TO-13-00012

From Feb. 01, 2015 to Feb. 28, 2015

DISCLAIMER

"This report is made possible by the support of the American People through the United States Agency for International Development (USAID). The contents of this report are the sole responsibility of APCO/ArCon and do not necessarily reflect the views of USAID or the United States Government."

USAID | WEST BANK/GAZA
FROM THE AMERICAN PEOPLE

USAID Contract No.:	294-I-00-12-00005
TO No.:	13-00012
Contractor:	APCO/ArCon Construction and Services
T.O Key Personnel (shared among 3 Projects):	Eng. Rashid Saed- T.O.M Eng. Zuhair Ghayadah- QCM Mr. Abdullah Hasheem-S.E.O starting Jan. 14,15 Eng. Radwan Taha - Surveyor Eng. Romel Shalaldeh – PE 01 Eng. Murad Eghrayieb – PE 02
Project Engineers	Eng. Saed Abu Rayyan – PE 03

Monthly Progress Report number 16

TABLE OF CONTENTS

Task Order Overview……. 2-4
Safety …….. 5
Environmental Compliance……... 5
Traffic Control Measures……... 5
Community Outreach and Gender Consideration…… 5
Coordination ……. 6
Site Visitors…… 6
Material or Equipment Delivered to Site……... 6
Progress and Scheduling……..... 7
Activities during this Reporting Period……. 7
Planned Activities for Next Month…… 8
Indicator No. 01- Number of kilometers of transportation infrastructure constructed or repaired through USG assistance 8
Working / Non-working Days……... 8-9
Indicator No. 02- Generated Person-Days of Employment…... 9-10
Site Memos…… 10
Procurement…… 10
Inspection requests……. 11
Quality Control and Test Results……... 11-13
Submittals ……. 14
RFIs…… 14
Transmittals…… 14-16
Payments…… 16
Variation Order ……. 16-17
Variation Order Requests……... 17-19
Obstacles and Challenges…….. 19
Progress Photos……. 20-24
Annexes
A Materials- Equipment Receiving Log…… 25-28
B Detailed Time Schedule for the Project……. 29-64
One Month Look ahead Submittal …… 65-69
Completed and in progress activities…… 70-80
C Progress S-Curve versus Actual…… 81-85
D Site Memos Log……. 86-94
E Inspection Requests Log…… 95-149
F Submittals Log for the Reporting Period……... 150-211
G RFI's Log for the Reporting Period……... 212-214
H Geo-MIS Data Collection Sheet……. 215-223
Generated Person-Days of Employment
I Risk Register Log…….. 224-226

USAID FROM THE AMERICAN PEOPLE | WEST BANK/GAZA

TASK ORDER OVERVIEW

Task Order Project Name	Multiple Roads Project in the South area (MRSII)
Contract No.	294-I-00-12-00005
Task Order No.	AID-294-TO-13-00012
Employer	USAID
Contractor	APCO/ArCon
Engineer / CMC	Black and Veatch
Notice of Award (NOA)	Sep. 19, 2013
Notice To Proceed (NTP)	Nov. 01, 2013
Task Order Completion Date	Oct. 31, 2014
Modified Completion Date	Mar. 10, 2015 (Per VO#13)
Task Order Contract Value	$12,259,300
Projects Total Value	$11,759,300
Day Work	$500,000.00
Modified Projects Total Value	$11,997,749.52 (Per VO#12)
Modified Day Work	$261,550.48 (Per VO#12)

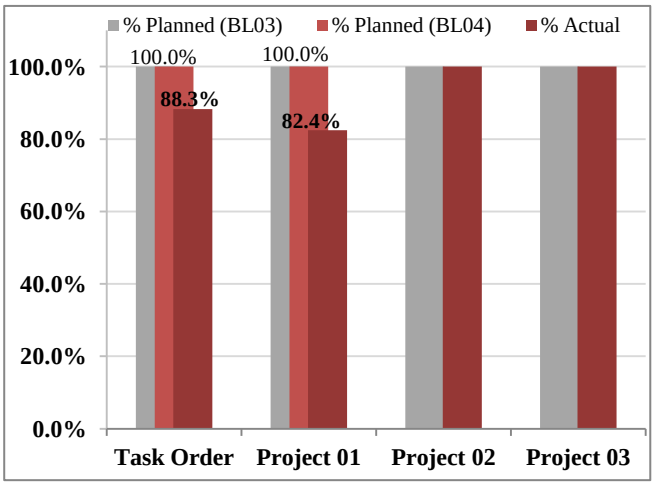

Project 01- Dura- Hebron (Sinjer) Road

Project Description	A busy 3.7 km 2 lane regional road connecting Dura to Hebron and surrounding localities spanning Areas A and B, and passing through a densely populated area with commercial and light industrial activities on both sides.
Statement of Work (SOW)	The SOW consists of excavation works, embankment filling, pavement layer construction, construction of retaining structures, installation and/or rehabilitation of storm water drainage systems, installation of new water lines, milling and overlay, installation of safety features (signage, road marking, cat eyes, and guardrails) and any other work items needed to complete this activity as specified.
Project Location	Dura and Hebron, Hebron District (Area A and B)
Project Value	$8,243,912
Modified Project Value	$7,951,891.50 (Per VO#12)
Subcontractor Name	Technical Group Company
Start of Construction	January 15, 2014
Contractual period of Performance	365 Calendar days
Contractual End Date	Oct. 31, 2014
Modified period of Performance	495 Calendar days (Per VO#13)
Modified End Date	Mar. 10, 2015 (Per VO#13)
Estimated Completion Date	Mar. 10, 2015
Planned Percentage of Completion	100% (Baseline 03)
Planned Percentage of Completion	100% (Baseline 04)
Actual Percentage of Completion	82.4% (not including last granted14 days time extension via VO#13)
Total Float	(-14 Days) according to Baseline 04

USAID FROM THE AMERICAN PEOPLE | WEST BANK/GAZA

Project 02- Samu'- Yatta Road

Project Description	Comprised of 2 separate segments, segment A of 4.718km 2 lane main road connecting Samu' and Yatta communities passing through unpopulated agricultural lands located in areas A and C. Segment B totally located in Area C, 438 meter serving as Samu' entrance and connecting to HWY 60. Day work amount was utilized to extend the project scope and perform additional works including: - Pavement of parking area. - Installation of 4" steel water pipeline QTY 1,750 l.m. - Installation of 3" steel water pipeline QTY 746 l.m. - Installation of 2" Galvanized water pipe QTY 109.6 l.m. - Installation of double 6" UPVC crossing for future water connections to pipeline. - Construction of Stone Boulder - Milling and overlay of 400 l.m road segment towards Samu' town and 130 l.m of road linking between Yatta main hospital and the center of Yatta city.
Statement of Work (SOW)	The SOW consists of excavation works, embankment filling, pavement layer construction, construction of retaining structures and boulders, installation and/or rehabilitation of storm water drainage systems, water pipeline installation, milling and overlay, installation of safety features (signage, road marking, cat eyes, and guardrails) and any other work items needed to complete this activity as specified.
Project Location	Yatta and Samu' cities, Hebron District (Area A and C)
Project Value	$2,240,867
Modified Project Value	$2,760,036.30 (Per VO#09)
Subcontractor Name	Al Fakher Company
Start of Construction	Jan. 19, 2014
Contractual period of Performance	270 Calendar Days
Contractual End Date	July 28, 2014
Modified period of Performance	332 Calendar Days (per VO#06)
Modified End Date	September 28, 2014 (per VO#06)
Construction Site Handover	September 25, 2014
Final Acceptance Certificate	September 28, 2014
Planned Percentage of Completion	100%
Actual Percentage of Completion	100%

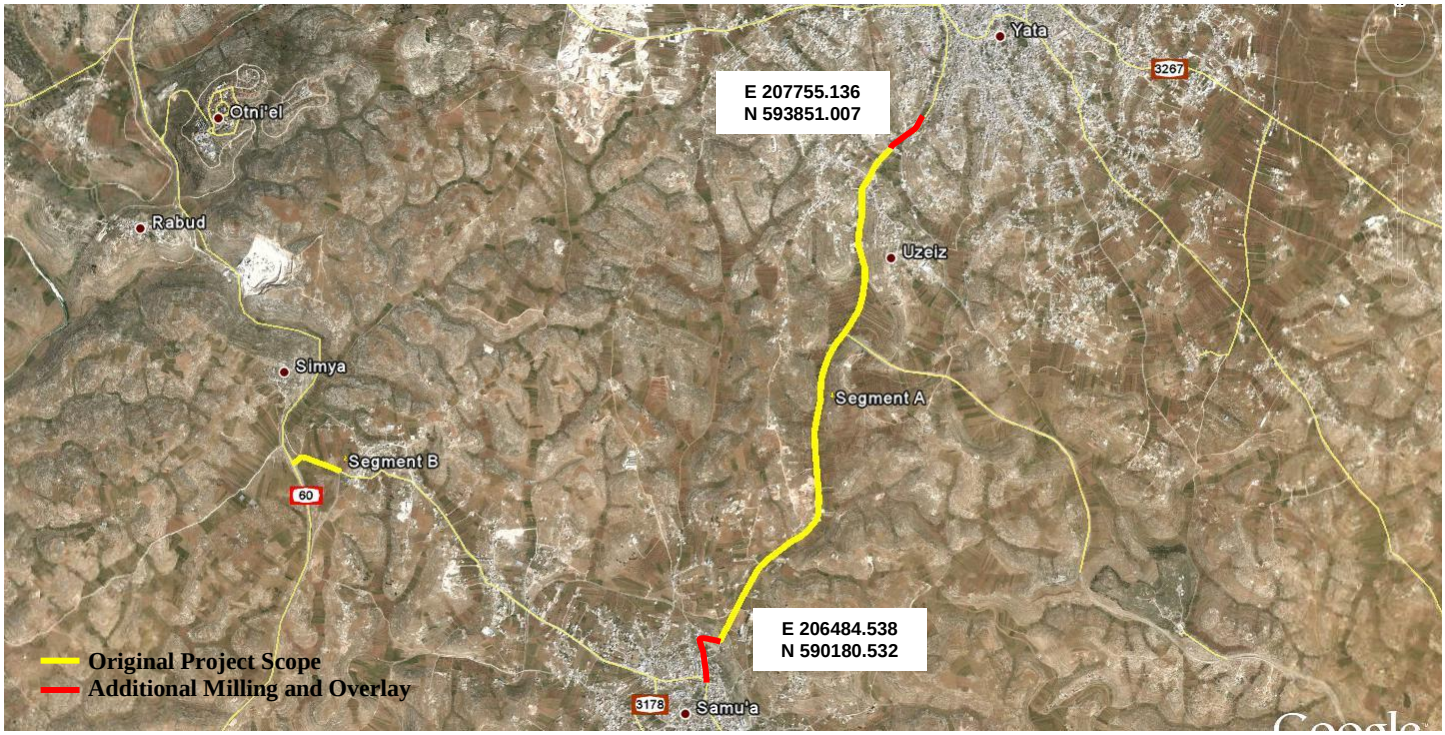

USAID FROM THE AMERICAN PEOPLE | WEST BANK/GAZA

Project 03- Milling and Overlay of Bethlehem Internal Roads

Project Description	Upgrading approximately 4.08km of Bethlehem internal roads sited in Area A which is a densely populated neighborhood in Bethlehem. The following roads were upgraded: 1- Milling and Overlay of 288.00 of Wadi Shaheen Road. 288.00 lm 2- Milling and Overlay of 1,170.20 LM of Wadi Ma'ali Road. 1,170.20 lm 3- Milling and Overlay of 229.20 LM of Al-Dibs Road. 229.20 lm 4- Milling and Overlay of 135.00 LM of Al Shepherd Road. 135.00 lm 5- Reconstructing of 210.00 LM of Al-Qet'ah Road. 210.00 lm 6- Milling and Overlay of 240.40 LM of .Al-Attan & WSSA Intersection. 240.40 lm 7- Milling and Overlay of 1,152.77 LHS and 1,111.20 LM RHS of Hebron-Jerusalem Road. 1,152.77 lm 8- Milling and Overlay of 233.25 LM of Festival Yard at Al Sha'eb Road. 233.25 lm 9- Milling and Overlay of 280.70 LM of Karkafa Road. 280.70 lm 10- Milling and Overlay of 143.75 LM of Philips Road. 143.75 lm
Statement of Work (SOW)	The SOW consists of the milling of the existing asphalt layer and the overlay of a fresh asphalt layer. Work also includes excavation works, patching works, reconstruction works, construction of sidewalks, rehabilitation of existing sidewalks, installation of safety features (signage, road marking, cat eyes, and guardrails) and any other work items needed to complete this project as specified.
Project Location	Bethlehem, Bethlehem Governorate (Area A)
Project Value	$1,274,521
Modified Project Value	$1,285,821.72 (Per VO#04)
Subcontractor Name	Al Tarifi Company
Start of Construction	Nov. 02, 2013.
Contractual period of Performance	180 Calendar Days
Contractual End Date	Apr. 29, 2014
Modified period of Performance	187 Calendar Days (Per VO#03)
Modified End Date	May 06, 2014 (Per VO#03)
Actual Completion Date	May 05, 2014
Final Acceptance Certificate	May 06, 2014
Planned Percentage of Completion	100%
Actual Percentage of Completion	100%

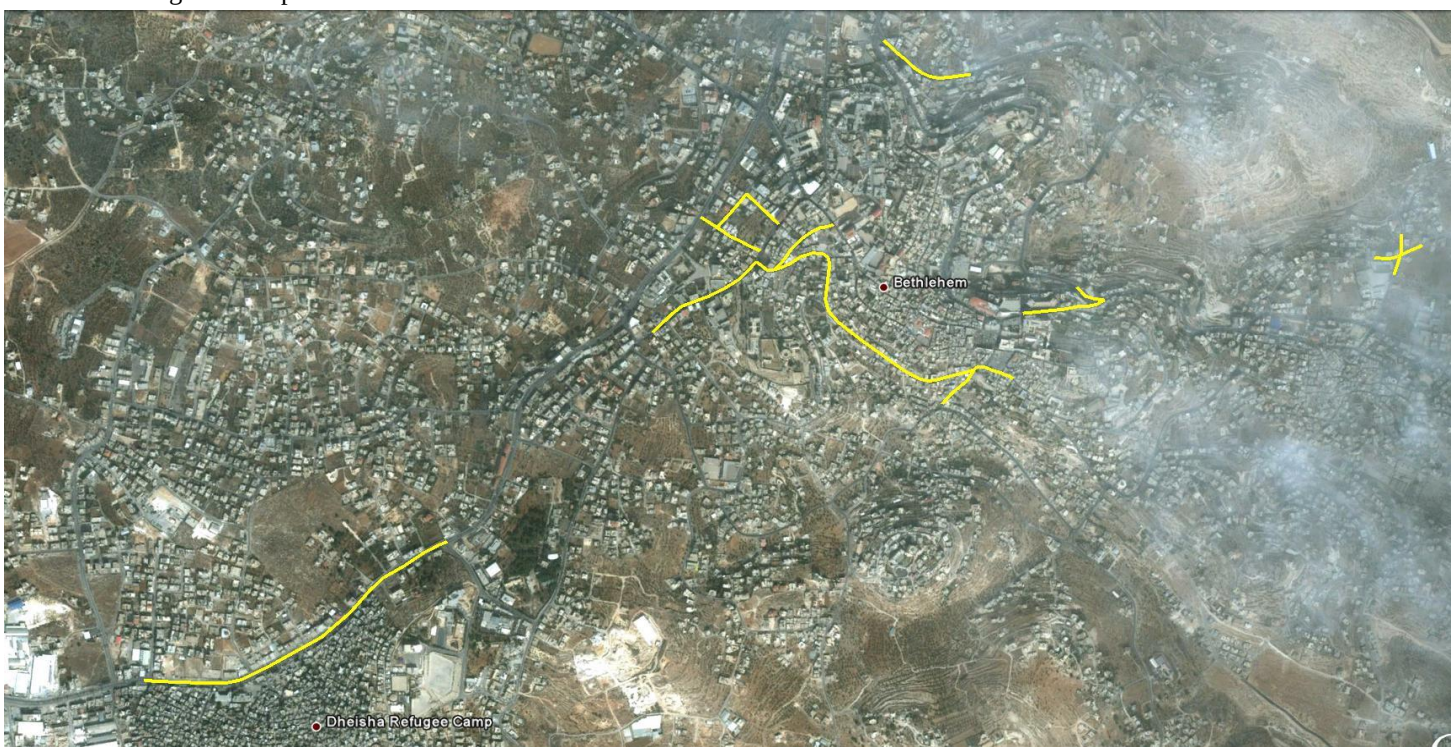

USAID FROM THE AMERICAN PEOPLE | WEST BANK/GAZA

SAFETY:
During this reporting period, one accident was reported, zero Notices of Unsafe Condition (NUC) were issued and two toolbox talks were conducted as detailed below:

Date	Tool Box No.	Location	Description
Task Order No. 12			
February 08, 2015	14	Project 01-DUR	Group A- Scaffolding workers- Housekeeping practices and safety measures. Group B-Curbstone crews- General safety refreshment – adhering to PPEs and moveable traffic signs and cones. Group C- General safety refreshment – adhering to PPEs.
February 12, 2015	15	Project 01-DUR	1- Why should we use reflective cones? 2- Safety measures while working in open busy road. 3- General safety refreshment – adhering to PPEs.

Figure 01: Safety toolbox talk on February 08, 2015.

Accidents log

No.	Date	Location	Accident Condition	Action Taken
4	February 10, 2015	Dura Project at Sta. 1+300 LHS.	One of the labors (Mohammad Ali) was working on scaffold; he slipped and fell from 1.3 meter height on his right shoulder.	Mohammad was sent to the nearest hospital (Al Ahli Hospital in Hebron) by ambulance. He was checked by a team of doctors in the emergency room and was also X-Rayed and conducted Ultrasound exam. The doctor reviewed all the test results and nothing was serious (no fractures or internal injuries). He was kept overnight just for observation and left the next day. Trust insurance company was contacted to take the necessary procedure.

ENVIRONMENTAL COMPLIANCE:
Environmental mitigation plan addressing the responsive actions to special conditions was submitted to the CMC. Approval received on Jan. 02, 2014. Environmental mitigation plan measures (dust control, public safety, dumping of materials, olive trees relocation and other measures) were implemented during this reporting period. One environmental checklist (ECL) was received from BV on Feb. 05, 2015 for the month of January highlighting two site-specific concerns: 1) Backfilling behind gravity walls and 2) Adjacent Lands restoration (stockpiling areas). APCO/ArCon will adhere to mentioned notes and will submit official closeout for all pending ECLs (November, December and January) in March 2015.

TRAFFIC CONTROL MEASURES:
Detailed traffic control plans for Projects 01, 02 and 03 (located in Areas A and B) were approved and stamped by the Traffic Higher Council at the Palestinian Ministry of Transport, copies of stamped plans were submitted to CMC and approved.

APCO/ArCon coordinated with concerned local police department / local municipalities during the implementation of traffic control plans for detours located in area A and B, copies of approved traffic plans were handed to the local councils and police, and APCO/ArCon received stamped copies from the concerned local councils. On site traffic control measures were implemented and inspected by CMC in road segments where construction works started.

COMMUNITY OUTREACH, PUBLIC INFORMATION AND GENDER CONSIDERATION:
Coordination meetings with community, local councils and utility owners were conducted during this reporting period as detailed below coordination log.

USAID | WEST BANK/GAZA
FROM THE AMERICAN PEOPLE

COORDINATION:

During this reporting period, the following coordinations and meetings occurred :

Date	Attendees	Subject	Description
February 11, 2015	Black & Veatch- Adnan Safi, Monther Ramadan and Manal Mohammadin. APCO- Najim Saymuah, Ibrahim AL-Hindi, Rashid Al-Said, Zuhair Ghayadah, Amani Krunz, Romel Shalaldah and Abdallah Hasheem.	Progress bi-Weekly Meetings No.20	Review progress of work and general discussion about project issues.
February 25, 2015	USAID- Ms. Sonia Massis. Black & Veatch- Adnan Safi, Monther Ramadan and Manal Mohammadin. APCO- Najim Saymuah, Rashid Al-Said, Zuhair Ghayadah, Amani Krunz. TGC- Mohammad Fairs and Mohammad Hasheem.	Progress bi-Weekly Meetings No.21	Review progress of work and general discussion about project issues.
Project 01 - DUR			
February 05, 2015	Black & Veatch- Iyad Zamaareh and Ahmad Hreibat. APCO- Zuhair Ghayadah and Romel Shalaldah.	Coordination Meeting	To discuss homeowner's objection on stair construction at Sta. 2+400 RHS. Issue resolved in this meeting.
February 07, 2015	Dura Municipality- Salah Rabae. Black & Veatch-Ahmad Hreibat. APCO- Romel Shalaldah. TGC- Rafat Karaj.	Coordination Meeting	To discuss landowner objection on location of proposed washout chamber at Sta. 2+340 LHS. Issue was not resolved in this meeting.
February 14, 2015	Dura Municipality-Salah Rabae. Black & Veatch- Monther Ramadan and Iyad Zamaareh APCO- Rashid Al-Said, Zuhair Ghayadah and Romel Shalaldah. TGC- Mohammad Fairs	Coordination Meeting	To discuss landowner objection on simple access road works at Sta. 3+360 RHS. Issue resolved in this meeting.
February 15, 2015	Black & Veatch-Ahmad Hreibat APCO- Romel Shalaldah.	Coordination Meeting	To discuss homeowner's objection on last step for stair at Sta. 2+400 RHS. Issue resolved in this meeting.
February 18, 2015	Dura Municipality- Salah Al-Sheikh. APCO- Rashid Al-Said	Coordination Meeting	To discuss landowner's objection on out fall works at Sta.1+300. Issue was not resolved in this meeting.
February 23, 2015	Dura Municipality-Salah Rabae. Black & Veatch-Ahmad Hreibat APCO-Zuhair Ghayadah and Romel Shalaldah.	Coordination Meeting	To discuss landowner's objection on location of curbstone from Sta. 1+620 to Sta. 1+755. Issue resolved in this meeting.

SITE VISITORS:

Date	Company	Location	Description
February 17, 2015	USAID- Sonia Massis.	Project 01-DUR	Site Visit to follow-up work progress, quality and safety.
February 25, 2015	USAID- Sonia Massis.	Project 01-DUR	Site Visit to follow-up work progress, quality, safety.

MATERIAL OR EQUIPMENT DELIVERED TO SITE:

Please refer to **Annex A-** Equipment and Material receiving log.

USAID FROM THE AMERICAN PEOPLE | WEST BANK/GAZA

PROGRESS and SCHEDULING:

% of Completion:

- Project 01- Excavation 100%
- Project 01- Base course 95%
- Project 01- Steel Pipeline 100%
- Project 01- Concrete Pipe 100%
- Project 01- Concrete Works 87%
- Project 01- Curbstone 88%
- Project 01- Asphalt Works 72%
- Project 02- Excavation 100%
- Project 02- Topping layer 100%
- Project 02- Base course 100%
- Project 02- Concrete Works 100%
- Project 02- Concrete Pipe 100%
- Project 02- Steel Pipeline 100%
- Project 02- Asphalt Works 100%
- Project 03- Excavation 100%
- Project 03- Base course 100%
- Project 03- Milling 100%
- Project 03- Asphalt wearing 100%
- Project 03- Curbstone 100%
- Project 03- Concrete works 100%
- Project 03- Interlock Block 100%

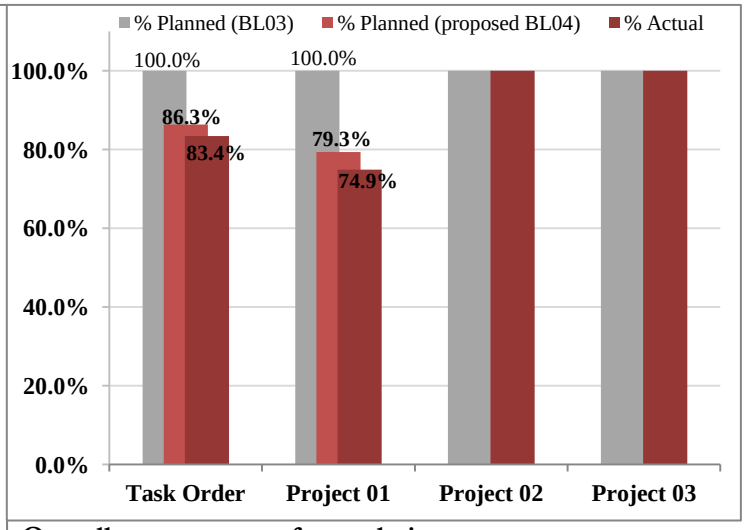

Overall percentages of completion are :

Completion%	T.O	P 01	P 02	P 03
Planned BL3	100%	100%	100%	100%
Planned BL4	100%	100%		
Actual %	88.3%	82.4%	100%	100%

Refer to **Appendix C** Progress s-curve planned versus Actual.

Project 01 is 14 days behind schedule (according to BL4) due to previous month's delays and bad weather (rain and snow) during February. 14 calendar days of time extension was granted via VO#13 for Project 01 for previous working period weather delays. On Feb. 17, 2015 USAID sent a progress concern notice to APCO expressing concerns on work progress on finishing works for the sidewalks, curbstone, concrete walls, traffic signs and laying of asphalt wearing course. APCO replied and addressed the COR concerns and expressed concerns on remaining pending obstacles by landowners at some locations. To accelerate the works on remaining activities and address COR concerns APCO will increase resources especially No. of crews for finishing works to mitigate project delays and complete all remaining work activities.
Please see project obstacles and challenges for more details.

ACTIVITIES DURING THIS REPORTING PERIOD:

Project 01

- Works for sub-grade from St. 3+300 to St. 3+700 (100% complete).
- Finish installation works of 2" water pipeline from St. 3+160 to St. 3+700 RHS (100% complete).
- Finish installation works of 6" and 2" water pipelines from St. 3+300 to St. 3+700 RHS (100% complete).
- Finish sidewalk and curbstone works from St. 1+200 to St. 1+800 (100% complete).
- Finish sidewalk and curbstone works from St. 1+800 to St. 2+200 (100% complete).
- Finish sidewalk and curbstone works from St. 2+200 to St. 2+760 (100% complete).
- Continue sidewalk and curbstone works from St. 2+760 to St. 3+450 (50% complete).
- Finish preparation works for first base course layer from St. 3+260 to St. 3+700 (100% complete).
- Finish preparation works for second base course layer from St. 2+800 to St. 3+450 (100% complete).
- Finish handrail installation works at St. 0+520 RHS (100% complete).
- Complete excavation works for retaining wall from St.1+694 to St. 1+755 LHS (100% complete).
- Complete asphalt binder works from St. 2+760 to 3+450 (100% complete).
- Continue works at storm water line at St.1+300 LHS- outfall direction (90% complete).
- Finish works at retaining wall from St. 3+595 to St. 3+621 LHS (100% complete).
- Complete asphalt wearing layer from St. 0+900 to St. 1+630 RHS (100% complete).
- Continue traffic signs installation works from St. 0+000 to St. 2+200 (20% complete).
- Continue stairs and parapet wall construction from St. 2+300 to St. 3+400 (80% complete).

Project 02

- Project was completed and handed over to USAID and MOPWH on September 25, 2014.

Project 03

- Project was completed and handed over to USAID and MOPWH on May 05, 2014.

PLANNED ACTIVITIES FOR NEXT MONTH:

Project 01

- Continue and complete washout chamber works at St. 3+380 and house connections (Finishing testing and disinfection).
- Finish works for storm water outfall at St. 1+300, St. 2+300, St.3+000 and St 3+230.
- Continue paving asphalt works for simple access from St. 1+700 to St. 3+700.
- Complete and finish retaining wall construction from St. 1+775 to St. 1+785 LHS.
- Complete installation works for street lighting from St. 3+200 to St. 3+700.
- Continue and finish works in curbstone and sidewalks from St. 3+400 to St. 3+660.
- Continue and finish base course 2nd layer from St. 3+480 to St. 3+700.
- Continue and finish handrail installation from St. 0+000 to St. 3+700.
- Continue and finish asphalt binder layer works from St. 3+480 to St. 3+700.
- Continue and finish asphalt wearing layer from St. 1+600 to St. 3+700.
- Continue and finish landscaping works at intersection at St. 0+320 RHS.
- Continue and finish parapet wall works from St. 3+000 to St. 3+230 and from St. 3+290 to St. 3+309 LHS.
- Start and finish road marking works from St 0+000 to St 3+700.
- Continue and finish installation of traffic signs from St. 0+000 to St. 3+700.
- Continue and finish works on punch list items.
- Install all road furniture.
- Handover the project.

Refer to **Appendix B** for detailed time schedule for each project, completed and in-progress activities.

INDICATOR NO. 01- Number of kilometers of transportation infrastructure constructed or repaired through USG assistance:

Project 01-	
Total Road reconstruction (100% Completed)	0.00 Km
Target value	4.10 Km
Number of kilometers constructed or repaired through end of this reporting period=	**0.00** Km
Project 02-	
Total Road reconstruction (100% Completed)	4.392 Km
Additional Milling and Overlay	0.764 Km
Target value	4.520 Km
Number of kilometers constructed or repaired through end of this reporting period=	**5.156** Km
Project 03-	
Total Road rehabilitated (100% Completed)	4.083 Km
Target value	2.800 Km
Number of kilometers constructed or repaired through end of this reporting period.	**4.083**Km

WORKING / NON-WORKING DAYS

Project 01-DUR

1	Total Period of Performance (Original)	365
2	Total Excusable delays/approved extensions	130
3	Modified Period of Performance	495

4	Modified Completion Date	March 10, 2015
5	No. of Working Days during this reporting Period	20
6	Accumulated Working Days	380
7	Total No. of non-working days (Holidays and weekends) during this reporting Period	4
8	Accumulated non-working days (Holidays and weekends)	80
9	No. of other non-working days during this month**	4
10	Accumulated other non-working days	25
	** Work stopped due to rainy and snow weather.	

Project 02-SAM

1	Total Period of Performance (Original)	270
2	Total Excusable delays/approved extensions	62
3	Modified Period of Performance	332
4	Modified Completion Date	September 28, 2014
5	No. of Working Days during this reporting Period	0
6	Accumulated Working Days	268
7	Total No. of non-working days (Holidays and weekends) during this reporting Period	0
8	Accumulated non-working days (Holidays and weekends)	53
9	No. of other non-working days during this month**	0
10	Accumulated other non-working days	11

Project 03-BTH

1	Total Period of Performance (Original)	180
2	Total Excusable delays/approved extensions	7
3	Modified Period of Performance	187
4	Modified Completion Date	May 06, 2014
5	No. of Working Days during this reporting Period	0
6	Accumulated Working Days	151
7	Total No. of non-working days (Holidays and weekends) during this reporting Period	0
8	Accumulated non-working days (Holidays and weekends)	28
9	No. of other non-working days during this month**	0
10	Accumulated other non-working days	8

INDICATOR NO. 2: GENERATED PERSON-DAYS OF EMPLOYMENT:

(Note: numbers are rounded to the nearest integer number - man-day)

All reported materials are up to date and meet the five quality data standards (Clause H.9).

This indicator count only local Palestinian staff whose time is charged to the USAID activity (the Contractor at the "prime" and "first tier" subcontractor level only). Neither expatriate person days of employment (i.e. those worked by American or other Third Country National staff) nor management nor administrative person days of employment (i.e. program level and other general and administrative staff shared among multiple task orders) are included. All reported person-days are calculated based on the approved Daily Joint Reports.

USAID FROM THE AMERICAN PEOPLE | WEST BANK/GAZA

Total Job Days (Male and Female)	No. of Full Time Equivalent (FTE) Jobs = (Total Job Days / 23.8)
Generated previously = 32,159.8 Man-days	Generated previously = 1,351.3
During this reporting period = 1,603.5 Man-days	During this reporting period = 67.4
Total generated to-date = 33,763.3 Man-days	Total generated to-date = 1,418.6 (rounded to nearest FTE)
Female Employment	
Generated Previously = 472.4 Man-days	Generated previously = 19.8 ≈20
During this reporting period = 22.5 Man-days	During this reporting period = 0.95≈1
Total generated to-date = **494.9** Man-days	Total generated to-date = 20.8 ≈21 (rounded to nearest FTE)

Task Order

- Target value= **31,369** Man-Days
- Employment generated previously = 32,159.8 ≈ 32,160 Man-Days (per CMC audit up to Oct. 31, 2014)
- Employment generated this month = 1,603.5 ≈ 1,604 Man-Days
- Total cumulative employment generated (Male and Female) to-date= **33,763.3** ≈ **33,763** Man-Days
- Total cumulative female employment generated previously = 472.4 ≈ 472 Man-Days
- Total cumulative female employment generated this month= 22.5 Man-Days
- Total cumulative female employment to-date= **494.9** ≈ **495** Man-Days

Project 1:

- Target value= **21,063** Man-Days
- Employment generated previously = 20,025.4≈20,025 Man-Days (per CMC audit up to Oct. 31, 2014)
- Employment generated this month = 1,603.5 ≈ 1,604 Man-Days
- Total cumulative employment generated to-date= **21,628.9≈21,629** Man-Days
- Total cumulative female employment generated previously = 198.6 Man-Days
- Total cumulative female employment generated this month = 22.5 Man-Days
- Total cumulative female employment to-date= **221.1** Man-Days

Project 2

- Target value= **7,497** Man-Days
- Employment generated previously = **8,278.1** ≈8,278 Man-Days (per CMC audit up to Oct. 31, 2014)
- Employment generated this month =0 Man-Days
- Total cumulative employment generated to-date= **8,278.1** ≈8,278 Man-Days
- Total cumulative female employment generated previously = 260.3≈ 260 Man-Days
- Total cumulative female employment generated this month = 0 Man-Days
- Total cumulative female employment to-date= **260.3**≈ 260 Man-Days

Project 3:

- Target value= **2,809** Man-Days
- Employment generated previously = 3,856 Man-Days (per CMC audit up to July 31, 2014)
- Employment generated this month =0 Man-Days
- Total cumulative employment generated to-date= **3,856** Man-Days
- Total cumulative female employment generated previously = 14 Man-Days
- Total cumulative female employment generated this month= 0 Man-Days
- Total cumulative female employment to-date= **14** Man-Days

SITE MEMO:

- **See Appendix D** Site Memos log

PROCUREMENT:

No special procurements, all materials are within the West Bank. For details of delivered material, please refer to the attached **"Materials Receiving Log/ February 2015"**

USAID FROM THE AMERICAN PEOPLE | WEST BANK/GAZA

INSPECTION REQUEST:

Up to this reporting period **1,238** inspection requests were issued as follow:

Project No.	No. of IRs	No. Reviewed	No. Pending	% No Exception Noted	% Make Corrections Noted	% Amend-Resubmit	% Rejected-Resubmit
P01 (DUR)	854	853	1	747	3	29	74
P02 (SAM)	227	227	0	203	0	5	19
P03 (BTH)	157	157	0	132	0	0	25
Total	**1238**	**1237**	**1**	**1082**	**3**	**34**	**118**
%		**99.9%**	**0.1%**	**87.4%**	**0.2%**	**2.7%**	**9.5%**

Please refer to **Appendix E-** Inspection Requests log.

Non Compliance Report Log - NCR -

No NCRs were issued during this reporting period, below table is an update for the last received NCR status:

NCR log

No.	Date	Subject	Corrective Action
04	November 02, 2014	Asphalt and Concrete surfaces finish at Project 01 - Asphalt binder layer from Sta. 1+200 to 1+780. - Concrete surface finish quality from St. 3+480 to St. 3+515 LHS, from St. 2+306 to St. 2+343 RHS, St. 2+625 to St. 2+665 RHS and from St. 3+370 to St. 3+380 LHS.	Binder layer from 1+200 to 1+780: 1. The maximum deviation reading is 20mm, adjustments will be considered within the wearing layer per JS 91 section 4.03.8.3.11. 2. Before providing asphalt wearing layer, detailed surface survey check with engineer will be conducted to decide asphalt leveling layer locations after milling or scratching any rejected areas if needed. Concrete surface finish: 1. Surfaces to be smoothed and cleaned from all debris. 2. Voids, rough surface and loose concrete areas will be cleaned and removed. 3. Approved concrete repair materials will be used to fill concrete surface voids until reaching a smooth finish surface. 4. The used materials will be left to cure and then scraped to remove excess materials and to reach final finish surface. Preventive measures: 1. Orientation and training talks were conducted for asphalt and concrete working crews. 2. Calibrate and test the asphalt paving machine (finisher). 3. Provide more skilled labors for binder asphalt and concrete works. 4. Check final finish for 2nd base course layer using 4 l.m. straight edge. 5. Concrete crews to use clean and new formwork. 6. Adhere to approved method statement for formwork work and concrete vibration. These corrective measures were submitted to CMC and approved on Feb. 18, 2015.

QUALITY CONTROL AND TEST RESULTS:

Up to this reporting period **817** test reports were submitted as follow:

MRSII	No. of Tests	No. Reviewed	No. Pending	% No Exception Noted	% Make Corrections Noted	% Amend-Resubmit	% Rejected-Resubmit	% Review No Required
No.	817	803	14	698	50	49	4	2
%		98.3%	1.7%	85.4%	6.1%	6.0%	0.5%	0.2%

Tests Log summary table up to this reporting period					
Material Description	**Test description**	**Number of tests**	**Pass**	**Fail**	**Notes (Action taken for failed tests)**
Project 01- DUR					
Concrete Wall	Soil Testing & Geotechnical Investigation	6	6	0	
Concrete	Compressive Strength	256	247	1	8 tests were resubmitted due to editing reports test location 1 test was resubmitted after a core test was conducted and passed. 8 pending submittals.
Sub-grade	Modified Proctor Test	41	39	0	2 pending submittals.
	Field Density Test	48	46	0	2 tests were resubmitted due to lab recommendation and 1 test was resubmitted after report information editing. 2 pending submittals.
	Soil classification Test	1	1	0	
	Soil Aggregate Material Test	5	5	0	
Topping	Field Density Test	1	1	0	
	Soil Aggregate Material Testing	3	3	0	
Base Course	Field Density Test	76	74	0	6 tests were resubmitted due to correcting test location and reference proctor. 2 pending submittals.
	Site Comprehensive	25	24	1	Material was improved, retested and passed.
	Modified Proctor Test	13	13	0	1 test was resubmitted due to editing test location.
	Quality Assurance test	2	2	0	
Steel Bars	Site Testing Reinforcement bars	3	3	0	
Binder Layer	Bituminous Paving Mixture Testing Report	16	15	1	Retest for asphalt stiffness passed and was resubmitted.
	Prime coat	10	10	0	
	Core Test	7	6	1	1 test was resubmitted after thickness retest.
Wearing Layer	Bituminous Paving Mixture Testing Report	9	9	0	
	Tack coat	3	3	0	
	Core Test	3	3	0	
Sand material	Aggregate Test Report	2	2	0	
Bedding material & single size backfilling	Aggregate Test Report	4	4	0	
Curbstone	Pre-cast Concrete Curbstone	4	4	0	1 submittal was resubmitted due to editing report test location.
Filling material	Soil Aggregate Material Testing	1	1	0	
Cast iron covers	Testing samples	1	1	0	
Project 02- SAM					
Base Course Material	Quality Assurance Test	2	2	0	
	Site Comprehensive Test	18	18	0	
	Field Density Test	33	33	0	1 test to be resubmitted after report information editing
	Modified proctor	1	1	0	

Material Description	Test description	Number of tests	Pass	Fail	Notes (Action taken for failed tests)
Topping Material	Field Density Test	30	30	0	2 submittals were resubmitted due to proctor reference
Topping Material	Modified Proctor Test	2	2	0	
	Quality Assurance	1	1	0	
	Soil Aggregate Material Testing	14	14	0	
Filling Material	Field Density Test	6	6	0	1 test was resubmitted due reference proctor.
	Soil Aggregate Material Testing	4	4	0	
	Single size aggregate	1	1	0	
Sub-grade	Field Density (FD) Test	34	33	1	8 resubmitted due to reference proctor
	Modified Proctor Test	12	12	0	
	Soil Aggregate Material Testing	9	9	0	
Concrete Gravity Wall	Geotechnical Investigation Report	2	2	0	
Concrete Retaining Wall	Geotechnical Investigation Report	1	1	0	
Concrete	Concrete Compressive	10	10	0	
Asphalt	Bituminous Paving Mixture	21	21	0	4 Reports were returned (Action C) and resubmitted as the report data need to be edited and modified.
	Core Test	2	2	0	
MC Prime coat	Prime coat application rate	2	2	0	
RC Tack coat	Tack coat application rate	1	1	0	
Project 03- BTH					
Asphalt (Wearing Layer)	Bituminous Paving Mixture	16	16	0	
	Asphalt Core Test	6	5	1	1 resubmitted due to need for retest compaction for two points
Asphalt	Tack Coat	1	1	0	
Sub-grade	Field Density Test	11	11	0	1 submittal was resubmitted due to correcting test location
	Proctor Test	1	1	0	
	Modified Proctor Test	3	3	0	
	Soil Aggregate Material Test	2	2	0	
Base Course	Field Density Test	17	17	6	7 tests were resubmitted due to proctor reference
	Comprehensive strength	3	3	0	
	Modified Proctor Test	1	1	0	

USAID | WEST BANK/GAZA
FROM THE AMERICAN PEOPLE

SUBMITTALS:

- **See Appendix F** Submittals log for this reporting period including test submittals.

Up to this reporting period **411** submittals were submitted as the following:

MRSII	No. of SUB	No. Reviewed	No. Pending	% No Exception Noted	% Make Corrections Noted	% Amend-Resubmit	% Rejected-Resubmit	% Review Not required
No.	**411**	411	0	30	266	80	8	27
%		100%	0.0%	7.3%	64.7%	19.5%	1.9%	6.6%

RFI:

- **See Appendix G** RFI's log for this reporting period.

TRANSMITTALS:

Outgoing / Incoming USAID Transmittals (USAID/ APCO/ArCon)

Date	Contractor Trans. No.	Sender/Recipient	Subject
February 02, 2015	By Email	USAID/ APCO/ArCon	Contracting Officer's Monthly Meeting No. 14
February 02, 2015	By Email	USAID/ APCO/ArCon	Project 1 under Task Order 13-00012- Progress Concern Notice
February 02, 2015	By Email	USAID/ APCO/ArCon	CPARS Notification
February 02, 2015	By Email	USAID/ APCO/ArCon	Revised agenda for the Monthly CO Meeting No. 14
February 04, 2015	By Email	APCO/ArCon/ USAID	T.O 12- January 2015 - Monthly Report- Draft
February 05, 2015	By Email	APCO/ArCon/ USAID	FW: Project 1 under Task Order 13-00012- Progress Concern
February 05, 2015	By Email	USAID/ APCO/ArCon	Re: FW: Project 1 under Task Order 13-00012- Progress Concern
February 09, 2015	By Email	USAID/ APCO/ArCon	CPARS Notification
February 13, 2015	By Email	USAID/ APCO/ArCon	Re: T.O 12- January 2015 - Monthly Report- Draft
February 14, 2015	By Email	APCO/ArCon/ USAID	RE: T.O 12- January 2015 - Monthly Report- COR Comments -
February 15, 2015	By Email	APCO/ArCon/ USAID	RE: T.O 12- P01- Manhole Covers- Branding Approval Request
February 17, 2015	By Email	USAID/ APCO/ArCon	Re: FW: Project 1 under Task Order 13-00012- Progress Concern
February 17, 2015	By Email	APCO/ArCon/ USAID	RE: FW: Project 1 under Task Order 13-00012- Progress Concern
February 18, 2015	By Email	USAID/ APCO/ArCon	COR Approval: T.O 12- January 2015 - Monthly Report- COR
February 18, 2015	By Email	APCO/ArCon/ USAID	RE: FW: Project 1 under Task Order 13-00012- Progress Concern
February 19, 2015	By Email	USAID/ APCO/ArCon	AID-294-TO-13-00012 / Variation Order No. 13
February 20, 2015	By Email	APCO/ArCon/ USAID	RE: AID-294-TO-13-00012 / Variation Order No. 13
February 21, 2015	By Email	USAID/ APCO/ArCon	Re: Preparation for inclement weather

Outgoing / Incoming Consultant Correspondences (B&V/ APCO/ArCon)

Date	Contractor Trans. No.	Sender/Recipient	Subject
February 01, 2015	By Email	B&V/ APCO/ArCon	TO 13-00012 MRSII: Final MoM No. 019
February 01, 2015	By Email	B&V/ APCO/ArCon	RE: TO 13 00012 MRSII: Safety Tool Box Meeting-Project 1
February 01, 2015	By Email	B&V/ APCO/ArCon	RE: TO 123 00012 MRSII: Close NCR No 4 - Project 1
February 01, 2015	By Email	B&V/ APCO/ArCon	RE: TO 13 00012 MRSII: Red Marks
February 01, 2015	By Email	B&V/ APCO/ArCon	TO 13 00012 MRSII: Monthly Updates for Submittals
February 01, 2015	By Email	APCO/ArCon/ B&V	RE: TO 13-00012 MRSII: Final MoM No. 018
February 01, 2015	By Email	B&V/ APCO/ArCon	TO 13 00012 MRSII: Reminder - VOR to be Submitted by APCO

USAID FROM THE AMERICAN PEOPLE | WEST BANK/GAZA

Date	Contractor Trans. No.	Sender/Recipient	Subject
February 01, 2015	By Email	B&V/ APCO/ArCon	RE: TO 13-00012 MRSII: Final MoM No. 018
February 02, 2015	By Email	APCO/ArCon/ B&V	Septic Tank slab @ Sta. 1+850 LHS
February 05, 2015	By Email	APCO/ArCon/ B&V	All Task Orders- Geo-MIS Data - January 2015
February 05, 2015	By Email	APCO/ArCon/ B&V	T.O.12: DUR Saturday Planned activities
February 05, 2015	By Email	APCO/ArCon/ B&V	T.O.12: Samu' - Yatta Road Final Payment
February 05, 2015	By Email	B&V/ APCO/ArCon	TO 13 00012 MRSII: Reminder - VOR to be Submitted by APCO
February 05, 2015	By Email	B&V/ APCO/ArCon	RE: TO 13 00012 MRSII: Safety Tool Box Meeting-Project 1
February 07, 2015	By Email	APCO/ArCon/ B&V	Obstacle from St 3+480 to St 3+720 (Hebron Sewage network)
February 08, 2015	By Email	B&V/ APCO/ArCon	TO 13 00012 MRSII: Repair of Damaged Under Ground Utilities
February 10, 2015	By Email	B&V/ APCO/ArCon	TO 13-00012 MRSII: Progress Meeting #020_Agenda
February 11, 2015	By Email	B&V/ APCO/ArCon	TO 13-00012 MRSII: Revised Final MoM No. 018
February 11, 2015	By Email	B&V/ APCO/ArCon	TO 13 00012 MRSII: Unacceptable Material - Traffic Sign Posts - Project 1
February 11, 2015	By Email	B&V/ APCO/ArCon	RE: Obstacle from St 3+480 to St 3+720 (Hebron Sewage network)
February 12, 2015	By Email	APCO/ArCon/ B&V	T.O 12- Project 01- Dura Project Permanent Sign Text
February 12, 2015	By Email	APCO/ArCon/ B&V	T.O 12- P01- Permanent Sign location Submittal requirements
February 12, 2015	By Email	B&V/ APCO/ArCon	Traffic Sign Materials Specifications - All roads
February 12, 2015	By Email	APCO/ArCon/ B&V	TO12-DUR- Planned site activity for Saturday 14 Feb
February 15, 2015	By Email	APCO/ArCon/ B&V	DURA-TO#12 Decisions
February 15, 2015	By Email	APCO/ArCon/ B&V	RE: DURA-TO#12 Obstacles
February 15, 2015	By Email	B&V/ APCO/ArCon	RE: DURA-TO#12 Obstacles
February 15, 2015	By Email	APCO/ArCon/ B&V	RE: DURA-TO#12 Obstacles
February 15, 2015	By Email	B&V/ APCO/ArCon	RE: DURA-TO#12 Obstacles
February 15, 2015	By Email	APCO/ArCon/ B&V	Persisting Obstacles - TO#12 Dura
February 15, 2015	By Email	B&V/ APCO/ArCon	RE: Persisting Obstacles - TO#12 Dura
February 15, 2015	By Email	APCO/ArCon/ B&V	RE: DURA-TO#12 Decisions
February 15, 2015	By Email	B&V/ APCO/ArCon	RE: DURA-TO#12 Decisions
February 16, 2015	By Email	B&V/ APCO/ArCon	All Task Orders: As-Built Drawings Submittal delays
February 16, 2015	By Email	B&V/ APCO/ArCon	TO 13 00012 MRSII: Locations of Asphalt Side Walks
February 16, 2015	By Email	B&V/ APCO/ArCon	RE: All Task Orders: As-Built Drawings Submittal delays
February 16, 2015	By Email	B&V/ APCO/ArCon	RE: All Task Orders: As-Built Drawings Submittal delays
February 17, 2015	By Email	APCO/ArCon/ B&V	Decisions needed - TO#12 Dura
February 17, 2015	By Email	B&V/ APCO/ArCon	RE: Disinfection test result
February 17, 2015	By Email	APCO/ArCon/ B&V	RE: Disinfection test result
February 17, 2015	By Email	B&V/ APCO/ArCon	RE: Revised agenda for the Monthly CO Meeting No. 14
February 17, 2015	By Email	APCO/ArCon/ B&V	RE: Dura status
February 17, 2015	By Email	B&V/ APCO/ArCon	All TO: Expected rainy Weather and snow fall
February 18, 2015	By Email	APCO/ArCon/ B&V	RE: TO 13-00012 MRSII: Variation Order #13 (Weather Delay Time Extension) - Final for Signature
February 18, 2015	By Email	B&V/ APCO/ArCon	RE: TO 13-00012 MRSII: Variation Order #13 (Weather Delay Time Extension) - Final for Signature
February 18, 2015	By Email	APCO/ArCon/ B&V	T.O.12:SM-13-00012-DUR-C-E-050
February 18, 2015	By Email	APCO/ArCon/ B&V	As-Built Drawings Submittal
February 19, 2015	By Email	APCO/ArCon/ B&V	Expected Inclement Weather
February 19, 2015	By Email	B&V/ APCO/ArCon	RE: As-Built Drawings Submittal
February 19, 2015	By Email	APCO/ArCon/ B&V	T.O.12: DUR Saturday Planned activities
February 19, 2015	By Email	APCO/ArCon/ B&V	Preparation for inclement weather
February 21, 2015	By Email	APCO/ArCon/ B&V	RE: Preparation for inclement weather

USAID FROM THE AMERICAN PEOPLE | WEST BANK/GAZA

Date	Contractor Trans. No.	Sender/Recipient	Subject
February 21, 2015	By Email	B&V/ APCO/ArCon	RE: Preparation for inclement weather
February 22, 2015	By Email	APCO/ArCon/ B&V	TO#12 Dura- General Conditions of site dated Feb22-2015
February 22, 2015	By Email	B&V/ APCO/ArCon	TO 13-00012 MRSII: Draft MOM No. 020
February 22, 2015	By Email	APCO/ArCon/ B&V	RE: As-Built Drawings Submittal - meeting
February 22, 2015	By Email	APCO/ArCon/ B&V	RE: As-Built Drawings Submittal - meeting
February 24, 2015	By Email	B&V/ APCO/ArCon	All Task Orders: Core Tests Practice - Testing Labs
February 24, 2015	By Email	B&V/ APCO/ArCon	TO 13-00012 MRSII: Progress Meeting - Feb 25
February 24, 2015	By Email	B&V/ APCO/ArCon	TO 13-00012 MRSII: Final MOM No. 020
February 26, 2015	By Email	APCO/ArCon/ B&V	TO-13-00012 - DURA - Pending Issues (Urgent)
February 26, 2015	By Email	B&V/ APCO/ArCon	RE: TO-13-00012 - DURA - Pending Issues (Urgent)
February 26, 2015	By Email	APCO/ArCon/ B&V	T.O.12: DUR Friday and Saturday Planned activities

PAYMENTS:

Voucher Number	Submitted Date	Amount	Retention Amount	Amount Received	Date Received
01	January 20, 2014	$ 447,973.34	$0.00	$ 447,973.34	January 31, 2014
02	February 09, 2014	$ 297,902.28	$0.00	$ 297,902.28	February 28, 2014
03	March 25, 2014	$ 556,484.93	$0.00	$ 556,484.93	April 09, 2014
04	April 16, 2014	$ 480,513.49	$0.00	$ 480,513.49	May 06, 2014
05	May 21, 2014	$ 719,793.88	$0.00	$ 719,793.88	June 12, 2014
06	June 03, 2014	$ 347,821.55	$0.00	$ 347,821.55	June 23, 2014
07	July 16, 2014	$ 977,964.61	$0.00	$ 977,964.61	August 08, 2014
08	Sep. 04, 2014	$1,366,208.61	$0.00	$1,366,208.61	Sep. 23, 2014
09	October 15, 2014	$1,474,689.68	$0.00	$1,474,689.68	Nov. 07, 2014
10	Nov. 18, 2014	$ 595,543.27	$0.00	$595,543.27	Dec. 15, 2014
11	Dec. 11, 2014	$ 654,531.88	$0.00	$654,531.88	Dec. 15, 2014
12	Jan. 06, 2015	$1,052,251.88	$0.00	$1,052,251.88	Jan. 20, 2015
13	Feb. 11, 2015	$ 480,436.63	$0.00	$480,436.63	Feb. 27, 2015
Total		**$ 9,452,116.03**	**$0.00**	**$ 9,452,116.03**	

APCO/ArCon total accrued expenditures $1,144,303.97

VARIATION ORDERS

VO No.	DESCRIPTION	VO Status (AP/PE/RE/RJ)			Date Sent to B&V	USAD Approval Date	Variation order Amount	Time Ex. Calendar Days
		APCO	B&V	USAID				
01	New Project layout for project 3	AP	AP	AP	Feb. 04, 2014	Feb. 06, 2014	$8,190	00
02	Additional Water Pipeline, Valve Chambers, Topping Layer and New Definitive Quantities at Project 1 Additional Water Pipeline at Project 2 Additional Roads and Pre-Final Quantities at Project 3.	AP	AP	AP	April 02, 2014	April 16, 2014	$58,377	P. 01- 34 P. 02- 07
03	New Items, Pre-Final Quantities and Time Extension at Project #3	AP	AP	AP	April 28, 2014	April 29, 2014	$11,676.9	P.03 – 07

USAID | WEST BANK/GAZA
FROM THE AMERICAN PEOPLE

VO No.	DESCRIPTION	VO Status (AP/PE/RE/RJ)			Date Sent to B&V	USAD Approval Date	Variation order Amount	Time Ex. Calendar Days
		APCO	B&V	USAID				
04	Final Definitive Quantities and final list of roads at Project 03	AP	AP	AP	May 06, 2014	May 19, 2014	$16,206.82	00
05	Changes in the Requirements, New Items and New Project Definitive Quantities at Project 01 and Project 02 and Time Extension at Project 02	AP	AP	AP	July 01, 2014	July 14, 2014	$112,787.01	P.02- 30
06	Project 2: Additional Water Pipelines, New Project Definitive Quantities and Time Extension.	AP	AP	AP	Aug. 06, 2014	Aug. 08, 2014	$192,071.98	P.02- 25
07	Project 1: De-Scoping of Road Segment from Station 3+700 to Station 4+045.9	AP	AP	AP	Aug. 10, 2014	Aug. 28, 2014	$(290,350.0)	P.01- (12)
08	PROJECT 02: Extension Limits of Samu'- Yatta Road - Additional Asphalt Milling and Overlay Activities and Pre-Final Definitive Quantities	AP	AP	AP	Sep. 17, 2014	Sep. 24, 2014	$(189.226.12)	00
09	Administrative Variation Order for Final Definitive Quantities at Project 02	AP	AP	AP	Oct. 16, 2014	Oct. 23, 2014	$(14,060.81)	00
10	Time Extension at Project #01	AP	AP	AP	Nov. 10, 2014	Nov. 17, 2014	$0.00	P. 01- 46
11	Additional Works and Time Extension for Project #01	AP	AP	AP	Dec. 18, 2014	Dec. 19, 2014	$(151,225.50)	P. 01- 24
12	Additional Retaining Walls and Time Extension for Project #01	AP	AP	AP	Dec. 31, 2014	Jan. 21, 2015	$105,550.00	P. 01- 24
13	Weather Delay Time Extension for Project #01	AP	AP	AP	Feb. 18, 2015	Feb. 18, 2015	$0.00	P. 01- 14

AP: Approved PE: Pending RE: Revise RJ: Rejected

VARIATION ORDER REQUESTS:

VOR No.	DESCRIPTION		Date Sent to B&V	Variation order Amount	Time Ex.
01	Urgent Works for Bethlehem Internal Roads	Revision A	Feb. 06, 2014	$162,228.75 / Resubmitted	00 Calendar Day
		Revision B	March 31, 2014	$146,291.79 Rejected by CMC- Submitted as a Claim to USAID	00 Calendar Day
02	Revised BOQ Quantities, Additional 4" pipes Installation works, 3/4" risers and Valves Chambers Construction and Time Extension	Revision A	Feb. 05, 2014	$ 283,616.90/ Resubmitted	P01- 55 Calendar Days
		Revision B	Feb. 19, 2014	$ 267,086.40/ Resubmitted	P01- 55 Calendar Days
		Revision C	March 02,2014	$172,706.40/ Approved, included under VO#02	P01- 54 Calendar Days
03	Project 01: Provide two Layers of 7cm asphalt from Sta.0+000 to Sta.0+280	Revision A	April 21,2014	$145,040/ Resubmitted	0
		Revision B	April 27,2014	$145,040/ Included under VO#05	0
04	Project 03:Change in additional works and time extension	Revision A	April 21,2014	$138,973.60/ Resubmitted	P02- 24 days
		Revision B	April 27,2014	$12,129.94/ Partially included-VO#03	P03- 6 days

USAID FROM THE AMERICAN PEOPLE | WEST BANK/GAZA

VOR No.	DESCRIPTION		Date Sent to B&V	Variation order Amount	Time Ex.
05	Project 02: Replace Box culvert, 6" UPVC pipe crossing, topping, and Raising PGL	Revision A	May 19, 2014	$0.00 Partially approved - VO#05	P02- 24 Days
		Revision B	June 12, 2014	$0.00 Closed under VO#05	P02- 24 Days
		Revision C	Sep. 04, 2014	$ 2,734.08 Response received from CMC.	0
06	Project 02- Stone Boulders from Sta. A3+295 to Sta. 3+345	Revision A	May 20, 2014	$138,615.74 Revise Resubmit	P02- 34 Days
		Revision B	June 8, 2014	$46,060.00 Closed under VO#05	P02- 34 Days
07	Project 01:Guard Rail Type ESP4-N2	Revision A	May 21, 2014	$22,620.00 Closed under VO#05	0
08	Project 02: Gravity Retaining wall from Sta.A0+040 to Sta.0+074 and new items.	Revision A	June 30, 2014	$35,361.2 Closed under VO#05	P02- 24 Days
09	Project 01: Gravity walls, Retaining walls, redesign, and new definitive quantities.	Revision A	June 23, 2014	$115,028.76 Noted	P01- 46 Days
10	Project 02- Scope of Work, Additional Works & New Items- Install 4", 3" and 2" water pipelines from Sta. 2+200 to Sta. 4+150 and Time Impact Analysis	Revision A	July 15, 2014	$188,968.98 Revise Resubmit	To be evaluated
		Revision B	July 24, 2014	$ 136,615.95 Closed under VO#06	P02- 25 Days
11	Project 03- Scope of Work, Additional Works & New Items- Maintenance work of existing waste water line in Al Ein Road.	Revision A	July 09, 2014	$8,886.59 Retracted.	0
12	Project 01- Scope of Work: Comprehensive Time Impact Analysis with Request for Time Extension	Revision A	July 22, 2014	$---- Revise Resubmit	P01- 38 Days
		Revision B	October 2, 2014	$---- Closed under VO#10	P01- 32Days
13	Project 03- Maintenance work of existing waste water line in Al Ein Road	Revision A	Aug. 12, 2014	$10,233.92 To refer to COR regarding submitted VOR	0
14	Project 01- New Stone Boulders located from Sta. 2+300 to Sta. 2+360	Revision A	Aug. 17, 2014	$51,403.20 Closed – Not required	P01- 40 Days
15	Project 02- Scope of Work : Additional Works & New Items- Crushed Aggregate Compacted Base Course Layer 150 mm thick Class A-Supply and install 60 cm concrete hand hole for future crossings	Revision A	Sep. 04, 2014	$ 23,520.00 Closed under VO#08	0
16	Project 02- Scope of Work- Asphalt leveling course	Revision A	Sep. 08, 2014	$ 7,344.00 Closed under VO#08	0
17	Project 02- Scope of Work- New Items- Cast Iron manholes cover	Revision A	Sep. 28, 2014	$3,456 Not Required	0
18	Project 01- Changes in the requirements and additional works- Milling and asphalt re-surfacing for a section of Dura Main road with total length of 600 lineal meter and supplying and installation of handrail -Construction of additional reinforced concrete retaining walls.	Revision A	Dec. 17, 2014	Closed under VO#11	P01- 24 Days
19	Project 01- Raining days and weather condition time impact analysis with request for time extension	Revision A	Jan. 29, 2015	$---- Closed under VO#13	P01- 19 Days

USAID FROM THE AMERICAN PEOPLE | WEST BANK/GAZA

VOR No.	DESCRIPTION		Date Sent to B&V	Variation order Amount	Time Ex.
20	Project 01- Changes in the requirements, new items and revised scope of work: Revised requirement of 2" Gate Valve inside the water chambers Sta. 0+279 , Sta. 3+170 and Sta. 3+520, 2- Storm water manhole Covers , 3- Combined water chamber 4" gate valve with 3" ARV at Sta. 2+150, 4- Construction of Garbage containers, 5- Cast In place Skew shape and larger dimensions of Storm Manhole #3 at Sta. 0+320, 6- Cast in place Storm Manhole #5 at Sta. 0+320, 7- KANAFLEX (HDPE) and precast concrete storm water pipe line with reinforced concrete manhole for the outfall Sta. 1+300 L.H.S, 8- Additional new item and change in the original scope of works, 9- Additional 400 mm storm water pipe line from Sta. 1+620 to Sta. 1+695 R.H.S, 10- Maintenance of existing reinforced concrete steps from Sta. 0+590 to Sta. 0+605 L.H.S, 11- Construction of pedestrian crossing, 12- Supply and install new 2" water pipe line crossing, 13- Construction of boundary wall with wire mesh fence, 14- Construction of reinforced concrete stair B-300, and Time Extension	Revision A	Feb. 01, 2015	$---- Revise Resubmit	To be submitted
		Revision B	Feb. 15, 2015	$---- Pending	Time impact analysis will be submitted upon CMC request
21	Project 01- Changes in the requirements, new items and revised scope of work and Time extension: Construction of roundabout at St. 0+000, supply and install galvanized steel handrail, supply and install steel handrail for pedestrians, roundabout landscaping, relocation of existing pole and supply and install new lighting pole.	Revision A	Feb. 26, 2015	$---- Pending	Time impact analysis will be submitted upon CMC request

OBSTACLES AND CHALLENGES

Issue	Action Taken
Project 01- DUR	
1- Continuous and repeated work stoppages by landowners, residents and business owners objecting on R.O.W and on-going construction activities (example: on Feb. 18, 2015 a medical doctor (one of Dura residents) and his sons/relatives took matters into their own hands-literally- and destroy a portion of the island because they want direct access to their clinic).	1- Continuous and daily coordination meetings and talks with the residents and Dura municipality were conducted as detailed in the coordination log. This issue was raised again in the bi-weekly meeting on Feb. 11, 2015 and a list was submitted detailing all these obstacles to BV and USAID on Feb. 15, 2015. BV replied on each item and most of submitted obstacles and pending issues were resolved during February. APCO will submit VOR for any excusable delays that were not taken into consideration for BV/USAID review and consideration.
2- Work slow down and stoppage because of bad weather (rainy and severe snow storm) between Feb. 18, 2015 and Feb. 25, 2015.	2- APCO and CMC field staff were proactive to help Dura municipality and residents during the snow storm, subcontractor machineries were used to open the roads and remove accumulated snow. USAID recognized all these efforts in the bi-weekly progress meeting on Feb. 25, 2015. APCO will submit a VOR and time impact analysis for all excusable delays due to rainy days and snow weather.

USAID | WEST BANK/GAZA

PROGRESS PHOTOS:

Project 01- DUR

Asphalt binder works from St. 3+100 to St. 3+250.

Base course preparation works from St. 3+500 to St. 3+700.

Base course works for second layer from St. 3+260 to St. 3+450.

Base course layer preparation works from St. 2+780 to St. 2+840 RHS.

Casting concrete for retaining wall from St. 3+592 to St. 3+605 LHS.

Asphalt wearing course works from St. 0+900 to St. 1+630 RHS.

USAID | WEST BANK/GAZA

Project 02- SAM

Segment A- Intersection at St. 0+000 Forward- Before construction.

Segment A- Intersection at St. 0+000 Forward- After completing construction activities.

Segment A- St. 1+260 Backward- Before construction.

Segment A- St. 1+260 Backward- After completing construction activities.

Segment A- St. 1+260 Forward- Before construction.

Segment A- St. 1+260 Forward- After completing construction activities.

Segment A- St. 2+640 Backward- Before construction.

Segment A- St. 2+640 Backward- After completing construction activities.

Segment A- St. 3+200 Backward- Before construction.

Segment A- St. 3+200 Backward- After completing construction activities.

Segment A- St. 3+200 Forward- Before construction.

Segment A- St. 3+200 Forward- After completing construction activities.

Segment B- St. 0+320 Backward – Before Construction.

Segment B- St. 0+320 Backward – After completing construction activities.

Project 03- BTH

Before Construction – WSSA Intersection

After completing construction Activities (WSSA Intersection).

After completing construction Activities (Wadi Ma'ali Road).

After completing construction Activities (Al Karkafa Road).

	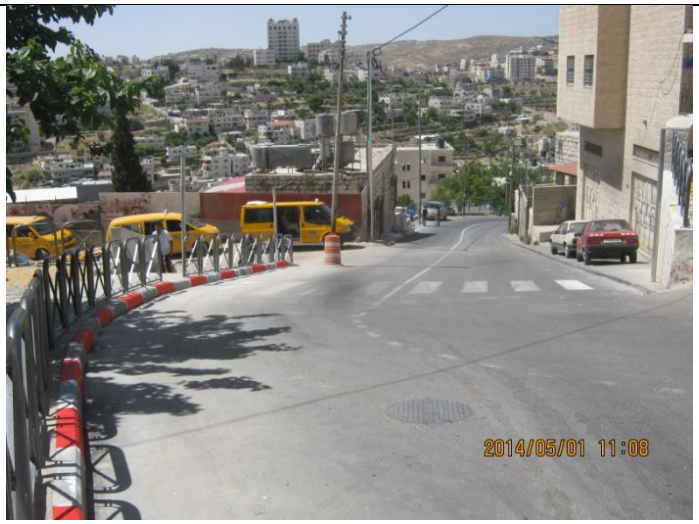
Permanent Sign installed at Al-Qeta'a – Wadi Ma'ali Roads.	After completing construction Activities (Wadi Shaheen Road).

A | Materials- Equipments Receiving Log

Project 01: Dura - Hebron (Sinjir) Road
USAID Contract No. 294-I-00-12-00005
Contractor: APCO/ArCon

Title: Equipment receiving log/February 2015

Date	Grader Cat, G12, H140, Motor		Finisher		Bob Cat		JCB		Steel Compactor		Dump Truck Actors, 2007		Crane		WATER TANK 10M3		Wheel Loader		Excavator Cat 325/Dossan		Dossan Wheel		Excavator Volvo		Pneumatic roller		RC Sprayer		MC Sprayer		Concrete pump		Concrete Vibrator		Concrete transit Mixer		Welding Machine		Bomag Compactor		Asphalt Cuter		Plate Compactor		Trencher		Air compressor	
	Quantity in use	Quantity idle	Quantity in use	Quantity idle	Quantity in use	Quantity idle	Quantity in use	Quantity idle	Quantity in use	Quantity idle	Quantity in use	Quantity idle	Quantity in use	Quantity idle	Quantity in use	Quantity idle	Quantity in use	Quantity idle	Quantity in use	Quantity idle	Quantity in use	Quantity idle	Quantity in use	Quantity idle	Quantity in use	Quantity idle	Quantity in use	Quantity idle	Quantity in use	Quantity idle	Quantity in use	Quantity idle	Quantity in use	Quantity idle	Quantity in use	Quantity idle	Quantity in use	Quantity idle	Quantity in use	Quantity idle	Quantity in use	Quantity idle	Quantity in use	Quantity idle	Quantity in use	Quantity idle	Quantity in use	Quantity idle
1-Feb	2				1		4		1		2		1		1																1		2		9		1		1				2					
2-Feb	1				1		4		1		2		1		1				1														1		2				1		1		2					
3-Feb	1				2		4				2		1		1		1																1		1				1				2		1		1	
4-Feb	1				2		4		1		2		1		1		1		1												1		2		12				1				2		1			
5-Feb	1				2		4		1		2		1		1		1				1												1		3				1		1		2					
6-Feb	1						1		1						1						1																											
7-Feb	1		2		1		4		3		12		1		1		1								2				1		1		1		3				1		1		2					
8-Feb	1		2		1		4		3		8		1		1		1		1						1				1		1		2		4				1		1		2					
9-Feb	1				1		4		1		3		1		1		1		1												1		1		3				1				2					
10-Feb	1				1		4		2		2		2		1		1		1												1		2		5				1				2					
11-Feb	1				1		4		1		2		1		1		1		1																													
12-Feb	1						2		1		2				1		1																															
13-Feb																																																
14-Feb	1				1		4		1		2				1		1														1		1		3								2					
15-Feb	1				2		4		1		2		1		1				1														1		3		1		1				1					
16-Feb					2		2				2		1						1																		1											
17-Feb	1				2		3		1		2		2		1		1		1														1		4				1		1		2					
18-Feb	1				2		3		1		3		1				1																		1				1				1					
19-Feb	1				1		1																																										
20-Feb	1				1		1																																										
21-Feb	1				1		1																																										
22-Feb	1						1		1																								1		1													
23-Feb	1				1		2		1		2		1				1		1														1		2				1				2					
24-Feb	1				2		3		1		3		1		1																		1		2		1		1				2					
25-Feb	1				2		3		1		3		1		1								1										1		4		1		1		1		2					
26-Feb	1		1		1		3		2		10		1		1								1		1				1		1		1		4		1		1		1		2					
27-Feb	1				1		3		1		3				1																								1				2					
28-Feb	1		2		1		3		2		10		1		1										2		1								4		1		1		1		2					

Project 01: Dura - Hebron (Sinjir) Road
USAID Contract No. 294-I-00-12-00005
Contractor: APCO/ArCon

Title: Materials Receiving Log/ Febryary 2015

Date	Material Delivered to Site	Quantity
1-Feb	Ready mix concrete B-250	52.5 m³
	Dry mix concrete B250	7 m³
	Curbstone	240 Lm
	Single size +Semsm	60 m³
2-Feb	Ready mix concrete B-250	6 m³
	Dry mix concrete B250	9 m³
	Curbstone	240 Lm
	Single size +Semsm	60 m³
	Base course	80 m3
3-Feb	Ready mix concrete B-250	6.5 m³
	Sand	40 Ton
4-Feb	Ready mix concrete B-250	71.5 m³
	Sand	40 Ton
	Ready mixed concrete B250 without foliya	14 m3
	Base course	40 m3
5-Feb	Ready mix concrete B-250	11 m³
	Ready mixed concrete B250 without foliya	7 m3
6-Feb		
7-Feb	Ready mix concrete B-250	22 m³
	Base course	200 m3
	Single size +Semsm	40 m³
	Asphalt	1012 Ton
8-Feb	Ready mix concrete B-250	16 m³
	Dry mix concrete B250	4 m³
	Base course	200 m3
	Single size +Semsm	40 m³
	Asphalt	190 Ton
9-Feb	Ready mix concrete B-250	19 m³
	Base course	80 m3
10-Feb	Ready mix concrete B-250	22 m³
	Dry mix concrete	7 m³
11-Feb	Base course	100 m3
12-Feb	Base course	40 m3
	Single size	40 m³
13-Feb		
14-Feb	Ready mix concrete B-250	9 m³
	Dry mix concrete B250	5 m³
	Single size	40 m³

Project 01: Dura - Hebron (Sinjir) Road
USAID Contract No. 294-I-00-12-00005
Contractor: APCO/ArCon

Title: Materials Receiving Log/ Febryary 2015

Date	Material Delivered to Site	Quantity
15-Feb	Single size +Semsm	80 m³
	Ready mix concrete B-250	5 m³
	Ready mixed concrete B250 without foliya	3 m3
	Dry mix concrete	5 m³
16-Feb		
17-Feb	Ready mixed concrete B250 without foliya	6 m3
	Dry mix concrete	4 m³
	Ready mix concrete B-250	14 m³
	Single size +Semsm	30 m³
18-Feb	Dry mix concrete	4 m³
	Base course	100 m3
19-Feb		
20-Feb		
21-Feb		
22-Feb	Ready mix concrete B-250	4 m³
	Base course	20 m3
23-Feb	Ready mixed concrete B250 without foliya	3.5 m3
	Ready mix concrete B-250	4 m³
24-Feb	Ready mixed concrete B250 without foliya	4 m3
	Ready mix concrete B-250	4 m³
	Base course	120 m3
25-Feb	Ready mixed concrete B250 without foliya	36 m3
	Base course	200 m3
26-Feb	Ready mixed concrete B250 without foliya	18 m3
	Ready mix concrete B-250	10.5 m³
	Asphalt	365 Ton
	Sand	20 Ton
27-Feb	Base course	200 m3
28-Feb	Ready mixed concrete B250 without foliya	14 m3
	Dry mix concrete	11 m³
	Base course	100 m3
	Asphalt	576 Ton

B | Detailed Time Schedule for the Project
Proposed Baseline Schedule

APCO/ArCon CONSTRUCTION AND SERVICES

Construction Program

Updated Feb. 28, 2015

TO 12
Multiple Roads Project South II

Activity ID	Activity Name	Activity % Complete	Original Duration	Start	Finish	Total Float
Multiple Roads Project South II			508d	01-Nov-13 A	23-Mar-15	-14d
Milestones			508d	01-Nov-13 A	23-Mar-15	-14d
General Milestones			508d	01-Nov-13 A	23-Mar-15	-14d
MRSII0100	Start Date NTP	100%	0d	01-Nov-13 A		
MRSII0110	Completion Multiple Roads Project in the South West Bank	0%	0d		23-Mar-15	-14d
Intermediate Milestones			508d	01-Nov-13 A	23-Mar-15	-14d
Completion Milestones			321d	06-May-14 A	23-Mar-15	-14d
MRSII0130	Completion (Project 03) Milling and Overlay of Bethlehem Internal Roads	100%	0d		06-May-14 A	
MRSII0140	Completion (Project 02) Samu' -Yatta Road	100%	0d		28-Sep-14 A	
MRSII0150	Completion (Project 01) Dura - Hebron (Sinjer) Road	0%	0d		23-Mar-15	-14d
Preconstuction Milestones			215d	03-Nov-13 A	15-Jul-14 A	
MRSII0180	Start Preconstruction Submittal	100%	0d	03-Nov-13 A		
MRSII0190	Finish Preconstruction Submittal	100%	0d		15-Jul-14 A	
PROJECT 01 Dura - Hebron (Sinjer) Road			508d	01-Nov-13 A	23-Mar-15	-14d
Mobilization			34d	02-Nov-13 A	30-Dec-13 A	
MRSII0200	Start Mobilization	100%	0d	02-Nov-13 A		
MRSII0210	Finish Mobilization	100%	0d		30-Dec-13 A	
Shop Drawing			425d	26-Nov-13 A	01-Mar-15	10d
MRSII0220	Start Shop Drawing Submittal	100%	0d	26-Nov-13 A		
MRSII0230	Finish Shop Drawing Submittal	0%	0d		01-Mar-15	10d
Material			367d	28-Nov-13 A	15-Sep-14 A	
MRSII0240	Start Material Submittal	100%	0d	28-Nov-13 A		
MRSII0250	Finish Material submittal	100%	0d		15-Sep-14 A	
Construction			428d	15-Jan-14 A	23-Mar-15	-15d
MRSII0260	Start Construction (Ground Breaking)	100%	0d	15-Jan-14 A		
MRSII0270	Finish Construction Phase	0%	0d		23-Mar-15	-15d
Project Duration			332d	01-Nov-13 A	23-Mar-15	-14d
MRSII0280	Project Duration (Calendar Days)	93.22%	332d	01-Nov-13 A	23-Mar-15	-14d
MRSII0290	Project Duration (Working Days)	90.51%	257d	01-Nov-13 A	23-Mar-15	-15d
MRSII0300	Construction Duration (Working Days)	87.49%	195d	15-Jan-14 A	23-Mar-15	-15d
PROJECT 02 Samu' -Yatta Road			333d	01-Nov-13 A	28-Sep-14 A	
Mobilization			34d	02-Nov-13 A	04-Jan-14 A	

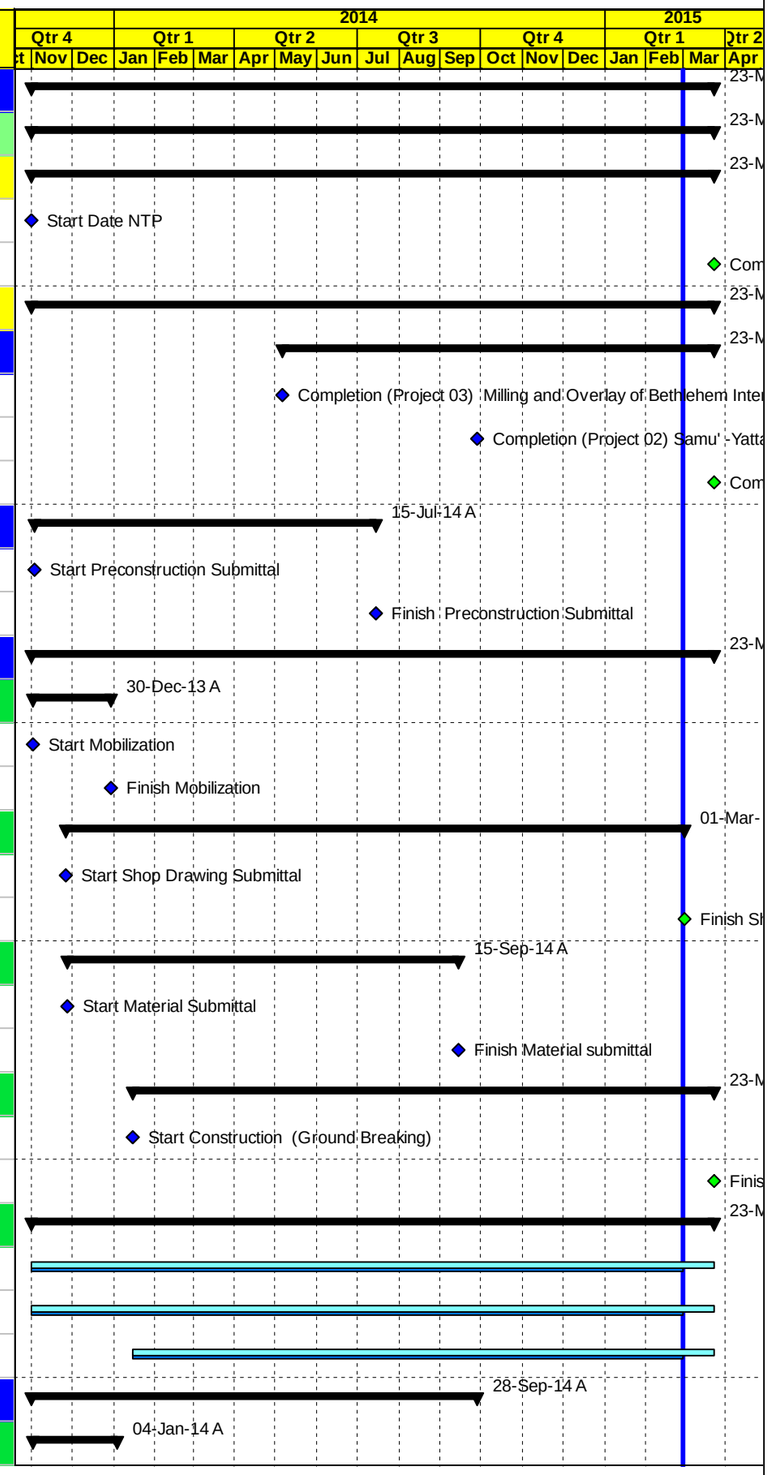

Milestone Early Bar | Actual Level of Effort | Level of Effort | Actual Work | Early Bar | Summary | Milestone Actual | Critical Bar

Date	Revision	Checked	Approved
04-Mar-15			

APCO ArCon CONSTRUCTION AND SERVICES

Construction Program

Updated Feb. 28, 2015

TO 12
Multiple Roads Project South II

Activity ID	Activity Name	Activity % Complete	Original Duration	Start	Finish	Total Float
MRSII0310	Start Mobilization	100%	0d	02-Nov-13 A		
MRSII0320	Finish Mobilization	100%	0d		04-Jan-14 A	
Shop Drawing			268d	17-Nov-13 A	19-Aug-14 A	
MRSII0330	Start Shop Drawing Submittal	100%	0d	17-Nov-13 A		
MRSII0340	Finish Shop Drawing Submittal	100%	0d		19-Aug-14 A	
Material			255d	28-Nov-13 A	05-Aug-14 A	
MRSII0350	Start Material Submittal	100%	0d	28-Nov-13 A		
MRSII0360	Finish Material submittal	100%	0d		05-Aug-14 A	
Construction			265d	19-Jan-14 A	28-Sep-14 A	
MRSII0370	Start Construction (Ground Breaking)	100%	0d	19-Jan-14 A		
MRSII0380	Finish Construction Phase	100%	0d		28-Sep-14 A	
Project Duration			221d	01-Nov-13 A	28-Sep-14 A	
MRSII0390	Project Duration (Calendar Days)	100%	221d	01-Nov-13 A	28-Sep-14 A	
MRSII0400	Project Duration (Working Days)	100%	175d	01-Nov-13 A	28-Sep-14 A	
MRSII0410	Construction Duration (Working Days)	100%	112d	19-Jan-14 A	28-Sep-14 A	
PROJECT 03 Milling and Overlay of Bethlehem Internal Roads			185d	01-Nov-13 A	06-May-14 A	
Mobilization			34d	01-Nov-13 A	23-Dec-13 A	
MRSII0420	Start Mobilization	100%	0d	01-Nov-13 A		
MRSII0430	Finish Mobilization	100%	0d		23-Dec-13 A	
Shop Drawing			139d	08-Dec-13 A	22-Apr-14 A	
MRSII0440	Start Shop Drawing Submittal	100%	0d	08-Dec-13 A		
MRSII0450	Finish Shop Drawing Submittal	100%	0d		22-Apr-14 A	
Material			123d	28-Nov-13 A	25-Mar-14 A	
MRSII0460	Start Material Submittal	100%	0d	28-Nov-13 A		
MRSII0470	Finish Material submittal	100%	0d		25-Mar-14 A	
Construction			128d	02-Nov-13 A	04-May-14 A	
MRSII0480	Start Construction (Ground Breaking)	100%	0d	02-Nov-13 A		
MRSII0490	Finish Construction Phase	100%	0d		04-May-14 A	
Project Duration			93d	01-Nov-13 A	06-May-14 A	
MRSII0500	Project Duration (Calendar Days)	100%	93d	01-Nov-13 A	06-May-14 A	
MRSII0510	Project Duration (Working Days)	100%	68d	01-Nov-13 A	06-May-14 A	
MRSII0520	Construction Duration (Working Days)	100%	61d	02-Nov-13 A	04-May-14 A	

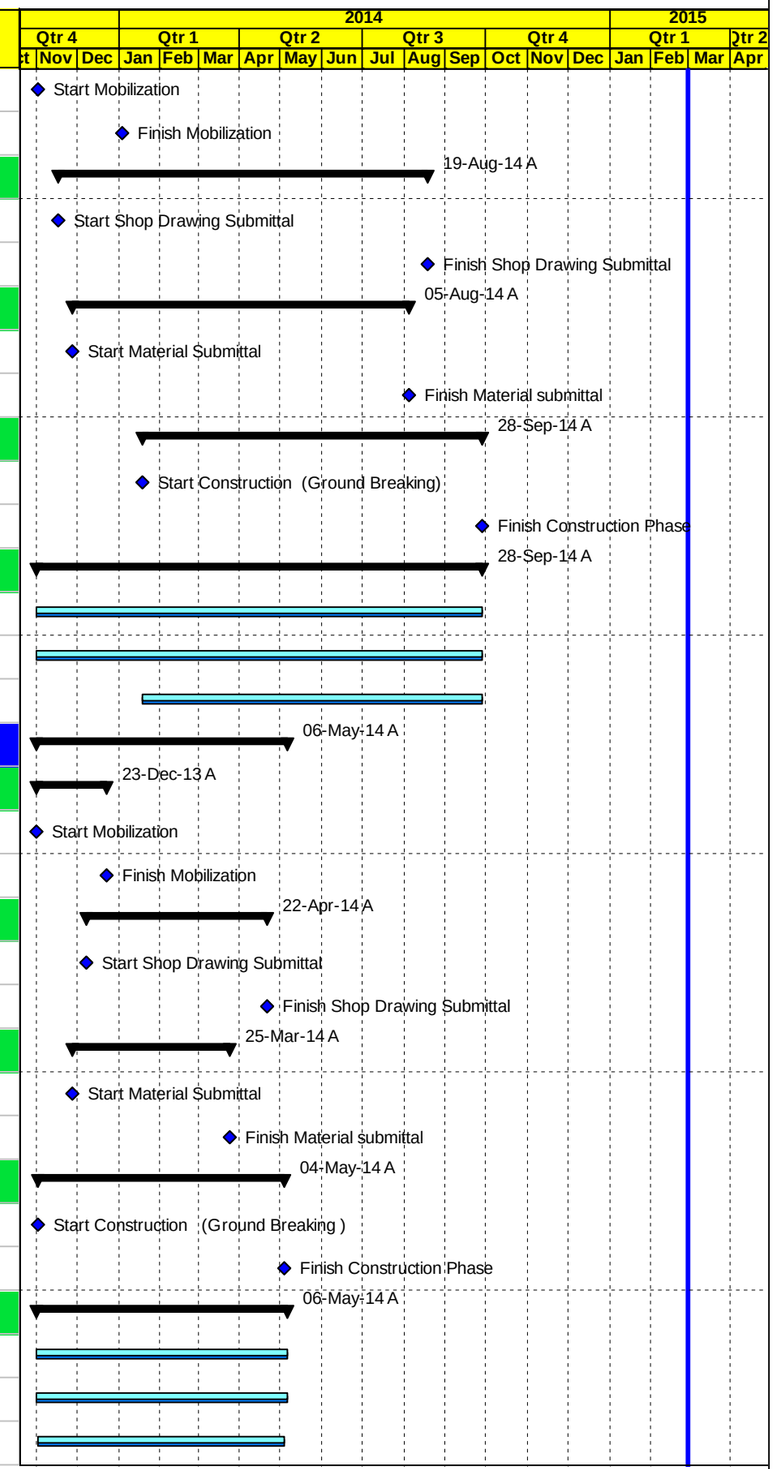

Milestone Early Bar | Actual Level of Effort | Level of Effort
Actual Work | Early Bar | Summary
Milestone Actual | Critical Bar

Date	Revision	Checked	Approved
04-Mar-15			

APCO/ArCon CONSTRUCTION AND SERVICES

Construction Program

Updated Feb. 28, 2015

TO 12
Multiple Roads Project South II

Activity ID	Activity Name	Activity % Complete	Original Duration	Start	Finish	Total Float
Task order Duration			364d	01-Nov-13 A	23-Mar-15	-14d
MRSII0530	Project Duration (Calendar Days)	93.81%	364d	01-Nov-13 A	23-Mar-15	-14d
MRSII0540	Project Duration (Working Days)	91.32%	281d	01-Nov-13 A	23-Mar-15	-15d
Pre Construction Phase			181d	03-Nov-13 A	15-Jul-14 A	
Pre Construction Submittals			181d	03-Nov-13 A	15-Jul-14 A	
MRSII0560	30- Day Schedule (Pre Construction Submittals & Mobilization phase)	100%	10d	03-Nov-13 A	11-Nov-13 A	
MRSII0570	Bank Guarantee Certificates	100%	10d	03-Nov-13 A	19-Nov-13 A	
MRSII0590	Testing Lab	100%	10d	04-Nov-13 A	11-Jan-14 A	
MRSII0580	Temporary and Permanent Project Sign Plan	100%	10d	04-Nov-13 A	11-Nov-13 A	
MRSII0610	Subcontractors' profile	100%	10d	05-Nov-13 A	29-Jan-14 A	
MRSII0660	Field Offices Furniture & Equipment Plan	100%	10d	06-Nov-13 A	27-Nov-13 A	
MRSII0630	QCP-Quality Control Program	100%	10d	06-Nov-13 A	02-Jan-14 A	
MRSII0760	Dilapidation Survey (Project 01)	100%	10d	10-Nov-13 A	19-Nov-13 A	
MRSII0770	Dilapidation Survey (Project 02)	100%	10d	10-Nov-13 A	19-Nov-13 A	
MRSII0790	Risk Management Plan (Project 01)	100%	10d	10-Nov-13 A	19-Nov-13 A	
MRSII0800	Risk Management Plan (Project 02)	100%	10d	10-Nov-13 A	19-Nov-13 A	
MRSII0650	Field Offices Location & Layout	100%	10d	10-Nov-13 A	30-Dec-13 A	
MRSII0680	Existing Survey Plan for Project 02 Segment A	100%	10d	10-Nov-13 A	06-Jan-14 A	
MRSII0670	Existing Survey Plan for Project 01	100%	10d	12-Nov-13 A	06-Jan-14 A	
MRSII0710	60-Day Plan of Operation	100%	10d	12-Nov-13 A	27-Nov-13 A	
MRSII0720	Project Overview Bar Chart	100%	10d	12-Nov-13 A	24-Nov-13 A	
MRSII0690	Existing Survey Plan From Sta. 0+000 to Sta.5+609-Segment A-Project 03	100%	10d	17-Nov-13 A	23-Nov-13 A	
MRSII0750	Schedule Submittals	100%	10d	17-Nov-13 A	29-Dec-13 A	
MRSII0640	Safety Plan	100%	10d	19-Nov-13 A	07-Jan-14 A	
MRSII0700	Coordination with local Authorities Plan including list of permits & and licenses	100%	10d	20-Nov-13 A	02-Dec-13 A	
MRSII0620	Insurances	100%	10d	24-Nov-13 A	05-Dec-13 A	
MRSII0830	CPM-Construction Schedule and S-Curve	100%	10d	27-Nov-13 A	13-Feb-14 A	
MRSII0870	Traffic Control Plan (Project 03)	100%	10d	28-Nov-13 A	19-Dec-13 A	
MRSII0850	Traffic Control Plan (Project 01)	100%	10d	01-Dec-13 A	19-Dec-13 A	
MRSII0691-new	Existing Survey Plan -Segments B & C -Project 03	100%	10d	03-Dec-13 A	23-Dec-13 A	
MRSII0860	Traffic Control Plan (Project 02)	100%	10d	09-Dec-13 A	14-Jan-14 A	
MRSII0730	Material Staging ,Storage and dumping Areas Plan	100%	10d	09-Dec-13 A	22-Dec-13 A	

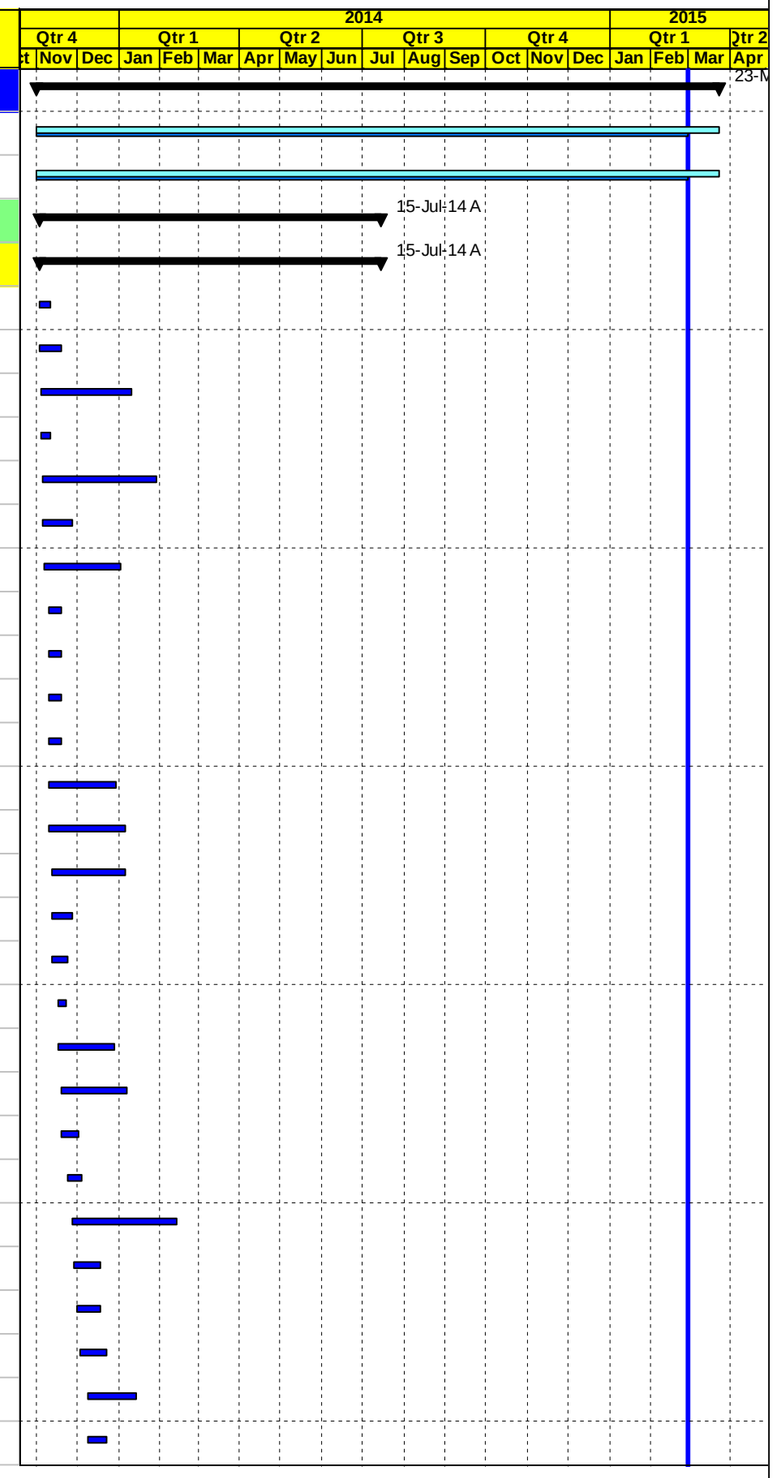

Milestone Early Bar
Actual Work
Milestone Actual
Actual Level of Effort
Early Bar
Critical Bar
Level of Effort
Summary

Date	Revision	Checked	Approved
04-Mar-15			

APCO/ArCon CONSTRUCTION AND SERVICES

Construction Program

Updated Feb. 28, 2015

TO 12
Multiple Roads Project South II

Activity ID	Activity Name	Activity % Complete	Original Duration	Start	Finish	Total Float
MRSII0820	Environmental Mitigation Plan	100%	10d	23-Dec-13 A	02-Jan-14 A	
MRSII0780	Dilapidation Survey (Project 03)	100%	10d	25-Dec-13 A	02-Jan-14 A	
MRSII0810	Risk Management Plan (Project 03)	100%	10d	25-Dec-13 A	02-Jan-14 A	
MRSII0840	USAID Branding Plan	100%	10d	25-Dec-13 A	07-Jan-14 A	
MRSII0600	Key Personnel Plan	100%	10d	25-Dec-13 A	22-Jan-14 A	
MRSII0740	Method Statement including asphalt disposal,pipeline install,formworks,curing,storm sys.,paint curb., pachting &R. mark	100%	10d	26-Dec-13 A	11-Feb-14 A	
MRSII0680-new	Existing Survey Plan for Project 02 Segment B	100%	10d	23-Mar-14 A	06-Apr-14 A	
MRSII0871-new	Proposed Project permanent Sign location-Project 03	100%	10d	20-Apr-14 A	22-Apr-14 A	
MRSII0874-new	Proposed Location of Permanent Sign – Project 02	100%	10d	03-Jul-14 A	09-Jul-14 A	
MRSII0875-new	Work Zone Traffic Control and Operations at Night(Specific Night Work Safety Plan)	100%	10d	08-Jul-14 A	15-Jul-14 A	
PROJECT 01 Dura - Hebron (Sinjer) Road			508d	02-Nov-13 A	23-Mar-15	-14d
PROJECT 01 Preconstruction Phase			33d	02-Nov-13 A	30-Dec-13 A	
PROJECT 01 Conformed Drawings and Coordination			33d	02-Nov-13 A	15-Dec-13 A	
DUR0020	Coordination with local Authorities before Construction Project 01	100%	35d	02-Nov-13 A	15-Dec-13 A	
DUR0010	Final for Construction Drawing (Conformed)	100%	0d	03-Nov-13 A		
PROJECT 01 Mobilization			30d	02-Nov-13 A	30-Dec-13 A	
DUR0040	Mobilization Total Cost (4.0%)	100%	26d	02-Nov-13 A	30-Dec-13 A	
DUR0060	Site Hand Over	100%	1d	03-Nov-13 A	03-Nov-13 A	
DUR0080	Checking With CMC Existing-Bench Marks, Survey Control Points	100%	2d	03-Nov-13 A	04-Nov-13 A	
DUR0090	Start Preparation Construction Submittals (Survey plan , Shop Drawings & Materials)	100%	18d	11-Nov-13 A	02-Dec-13 A	
DUR0110	Supply and install Office Furniture's and Supplies (Dura - Hebron (Sinjer))	100%	5d	30-Nov-13 A	23-Dec-13 A	
DUR0120	Supply and install Office IT Equipments & Applience (Dura - Hebron (Sinjer))	100%	5d	30-Nov-13 A	23-Dec-13 A	
DUR0100	Install Temporary Project Sign	100%	2d	30-Dec-13 A	30-Dec-13 A	
PROJECT 01 Construction Phase			507d	26-Nov-13 A	23-Mar-15	-14d
PROJECT 01 Construction Submittals			467d	26-Nov-13 A	24-Feb-15 A	
PROJECT 01 Shop Drawing Submittals			467d	26-Nov-13 A	24-Feb-15 A	
Plan Profile and Cross Sections			299d	26-Nov-13 A	18-Sep-14 A	
DUR0125	Main Road From St. 0+000 To St. 0+500	100%	12d	26-Nov-13 A	12-Jan-14 A	
DUR0130	Main Road From St. 0+500 To St. 1+500	100%	12d	12-Feb-14 A	25-Feb-14 A	
DUR0135	Main Road From St. 1+500 To St. 2+040.27	100%	12d	17-Apr-14 A	27-Apr-14 A	
DUR0140	Main Road From St. 2+030 To St. 2+600	100%	12d	26-Apr-14 A	14-May-14 A	
DUR0145-new	Intersection @ Sta.0+320 RHS	100%	12d	14-May-14 A	19-May-14 A	

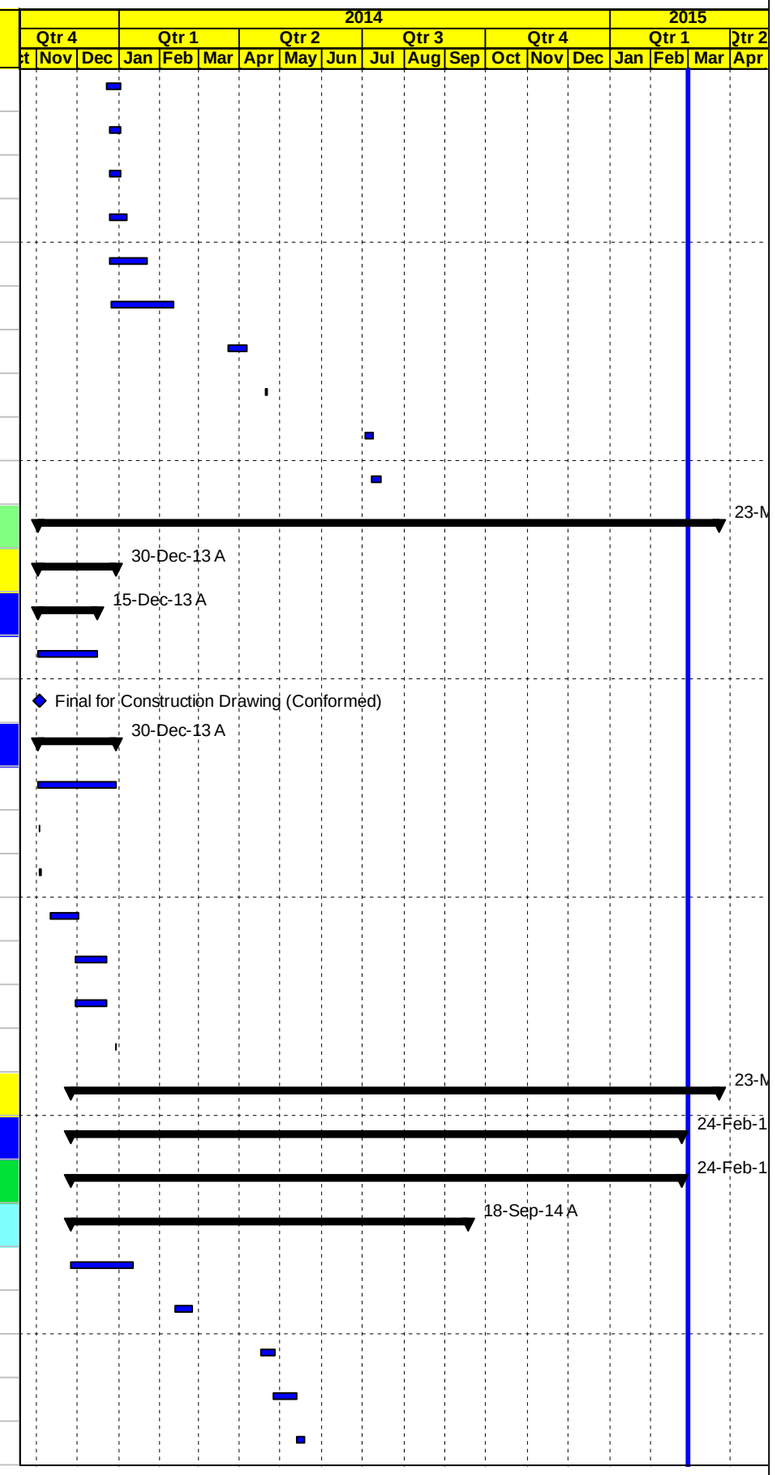

Milestone Early Bar | Actual Level of Effort | Level of Effort
Actual Work | Early Bar | Summary
Milestone Actual | Critical Bar

Date	Revision	Checked	Approved
04-Mar-15			

APCO/ArCon CONSTRUCTION AND SERVICES

Construction Program

Updated Feb. 28, 2015

TO 12
Multiple Roads Project South II

Activity ID	Activity Name	Activity % Complete	Original Duration	Start	Finish	Total Float
DUR0175	Intersections @ 0+520 LHS	100%	5d	25-May-14 A	26-May-14 A	
DUR0145	Main Road From St. 2+600 To St. 4+046	100%	12d	25-May-14 A	27-Jul-14 A	
DUR0147	Roundabout at Sta.0+000 & From Sta 0+000 to sta.0+070	100%	12d	29-May-14 A	05-Jun-14 A	
DUR0177-new	From Sta. 3+180 to Sta.3+750	100%	12d	02-Jun-14 A	18-Sep-14 A	
DUR0180-new	Simple access from Sta.0+000 to Sta.3+750	100%	12d	02-Sep-14 A	10-Sep-14 A	
DUR0181-new	Simple access at Sta. 0+720 LHS ,0+850 LHS, 1+630 LHS & RHS, 3+110 RHS ,3+355 RHS and 3+514 RHS	100%	12d	02-Sep-14 A	11-Sep-14 A	
Waterline			355d	09-Jan-14 A	08-Dec-14 A	
DUR0155	2",4"and 6" Waterline from St.0+000 to 0+500	100%	12d	09-Jan-14 A	30-Jan-14 A	
DUR0160	2",4"and 6" Waterline from St.0+500 to 1+600	100%	12d	17-Mar-14 A	06-Apr-14 A	
DUR0161-new	Structural and Mechanical Detail for valve chambers for water pipeline (Chambers No. 01 to 08)	100%	12d	24-Mar-14 A	10-Jun-14 A	
DUR0165	2",4"and 6" waterline from St. 1+600 to 2+600	100%	12d	08-May-14 A	22-May-14 A	
DUR0168	2",4"and 6" waterline from St. 2+600 to 3+200	100%	12d	08-Jun-14 A	15-Jun-14 A	
DUR0169-new	Waterline from St. 3+200 to 4+040	100%	12d	18-Jun-14 A	22-Jul-14 A	
DUR0172-new	Struct.&Mech.for 2"ARV @3+308, 3" ARV @.2+570, 2" WO @St.3+380, 3" WO @.2+340, Chamber#11 @.3+170&Chamber#11 @.3+520	100%	12d	17-Nov-14 A	08-Dec-14 A	
Concrete walls			267d	20-Jan-14 A	03-Sep-14 A	
DUR0190	Retaining Wall I From St. 0+026 - 0+054 LHS	100%	12d	20-Jan-14 A	17-Feb-14 A	
DUR0180	Retaining Wall From St. 0+444 - 0+474 RHS	100%	12d	20-Jan-14 A	17-Feb-14 A	
DUR0185-new	Retaining Wall From St. 0+447 - 0+472 LHS	100%	12d	13-Feb-14 A	26-Feb-14 A	
DUR0210	Retaining Wall From St. 1+108 - 1+129 RHS	100%	12d	15-Feb-14 A	19-Mar-14 A	
DUR0212-new	Retaining Wall From St. 0+096 -0+110 RHS	100%	12d	27-Feb-14 A	09-Mar-14 A	
DUR0213-new	Boundary Wall from Sta. 0+189 to Sta.0+210 RHS	100%	12d	12-Mar-14 A	18-Mar-14 A	
DUR0214-new	Boundary Wall from Sta. 0+815 to Sta.0+825 RHS	100%	12d	07-Apr-14 A	14-Apr-14 A	
DUR0215-new	Boundary Wall from Sta. 0+033 to Sta.0+040.5 RHS	100%	12d	30-Apr-14 A	22-Jul-14 A	
DUR0216-new	Boundary Wall from Sta. 0+388 to Sta.0+398 RHS	100%	12d	30-Apr-14 A	06-May-14 A	
DUR0218	Retaining Wall From Sta.1+634 to Sta.1+677 RHS	100%	12d	20-May-14 A	16-Jun-14 A	
DUR0219-new	Retaining Wall from Sta. 0+977 to Sta.0+988 LHS	100%	12d	28-May-14 A	17-Jun-14 A	
DUR0220-new	Retaining Wall from Sta. 0+990 to Sta. 1+010 RHS	100%	12d	29-May-14 A	05-Jun-14 A	
DUR0320-new	Formwork Design for Retaining Wall	100%	12d	08-Jul-14 A	13-Jul-14 A	
DUR0322-new	Retaining Wall from Sta.3+339 to Sta.3+349 LHS	100%	12d	31-Aug-14 A	03-Sep-14 A	
Gravity walls			268d	11-Feb-14 A	17-Sep-14 A	
DUR0255	Gravity Wall from Sta.2+773 to Sta.2+838 RHS	100%	12d	11-Feb-14 A	03-Mar-14 A	
DUR0265	Gravity Wall From St.1+557 to 1+600 LHS	100%	12d	20-Apr-14 A	18-Jun-14 A	

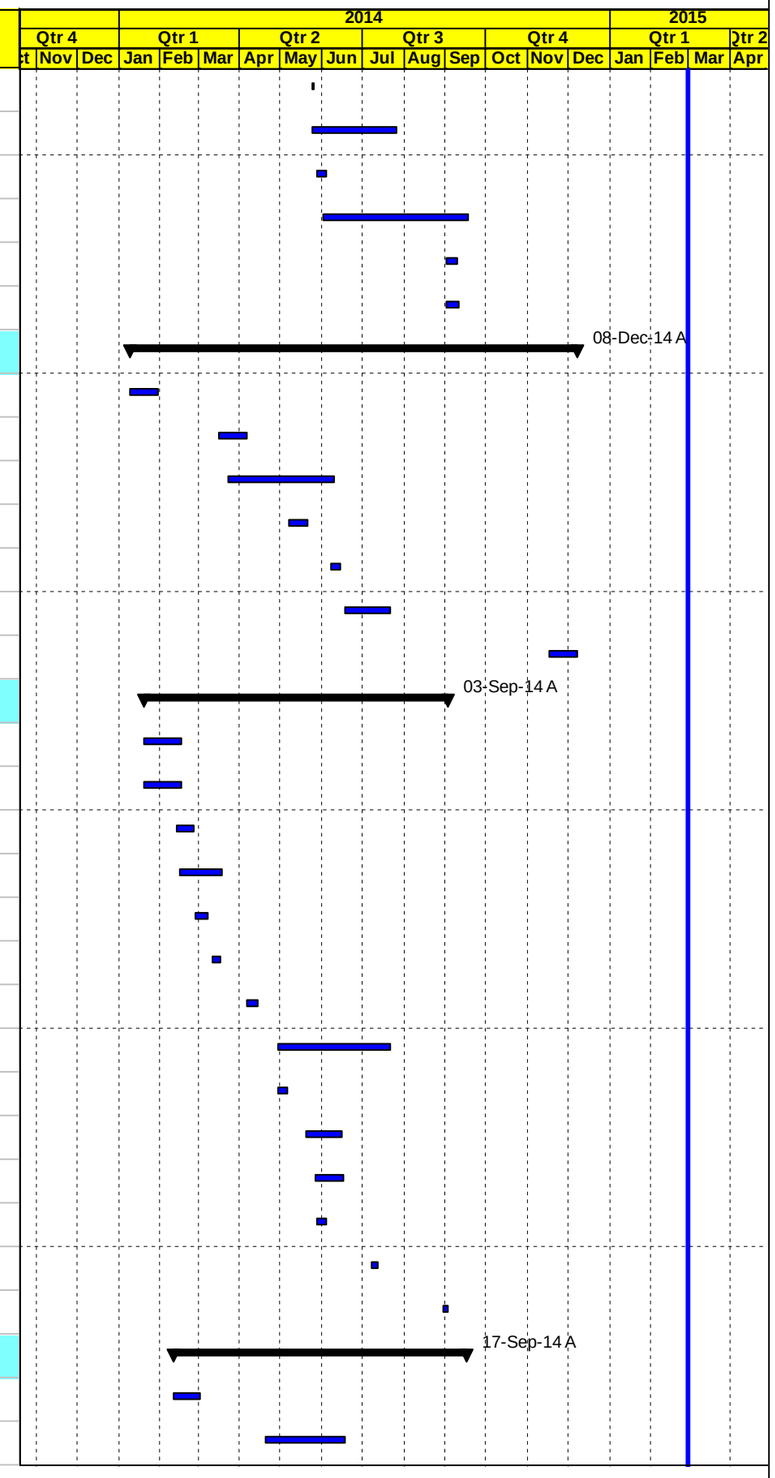

Milestone Early Bar | Actual Level of Effort | Level of Effort
Actual Work | Early Bar | Summary
Milestone Actual | Critical Bar

Date	Revision	Checked	Approved
04-Mar-15			

APCO/ArCon CONSTRUCTION AND SERVICES

Construction Program

Updated Feb. 28, 2015

TO 12
Multiple Roads Project South II

Activity ID	Activity Name	Activity % Complete	Original Duration	Start	Finish	Total Float
DUR0270	Gravity Wall From St.1+694 to 1+753 LHS	100%	12d	20-Apr-14 A	15-Jul-14 A	
DUR0275-new	Gravity Wall from Sta.0+800 to Sta.0+813.5 RHS	100%	12d	30-Apr-14 A	22-May-14 A	
DUR0280-new	Gravity Wall from Sta.0+955 to Sta.0+990 RHS	100%	12d	30-Apr-14 A	22-Jul-14 A	
DUR0285-new	Gravity Wall from Sta.0+077.5 to Sta.0+020 LHS	100%	12d	14-May-14 A	21-May-14 A	
DUR0275	Gravity Wall from Sta.1+820 to Sta.1+875 RHS	100%	12d	20-May-14 A	29-May-14 A	
DUR0280	Gravity Wall From St. Sta.1+940 to Sta.1+984 RHS	100%	12d	20-May-14 A	15-Jun-14 A	
DUR0285	Gravity Wall From St. 2+230 to Sta.2+273.5 RHS and Stair at Sta.2+274 RHS	100%	12d	25-May-14 A	15-Jun-14 A	
DUR0290	Gravity Wall from Sta.2+390 to Sta.2+410 RHS	100%	12d	26-May-14 A	03-Jun-14 A	
DUR0286-new	Gravity Wall from Sta.2+390 to Sta.2+410 RHS	100%	12d	26-May-14 A	03-Jun-14 A	
DUR0226-new	Gravity Wall from Sta.2+625 to Sta.2+665 RHS	100%	12d	05-Jun-14 A	19-Jun-14 A	
DUR0300	Gravity Wall from Sta.3+455 to Sta.3+540 LHS	100%	12d	10-Jun-14 A	08-Jul-14 A	
DUR0316-new	Gravity Wall from Sta.3+920 to Sta.3+950 LHS	100%	12d	18-Jun-14 A	26-Jun-14 A	
DUR0315	Gravity Wall From St. 3+765 - 3+785 LHS	100%	12d	19-Jun-14 A	26-Jun-14 A	
DUR0317-new	Gravity Wall from Sta.2+306.6 to Sta.2+343.25 RHS	100%	12d	04-Sep-14 A	17-Sep-14 A	
Storm Water System			295d	05-Feb-14 A	04-Dec-14 A	
DUR0320	Storm concrete system from St. 0+000 to 0+255 RHS	100%	12d	05-Feb-14 A	18-Feb-14 A	
DUR0427-new	Storm concrete system from St. 0+300 to 0+870 RHS	100%	6d	16-Mar-14 A	31-Mar-14 A	
DUR0325	Storm concrete system from Sta.1+230 to Sta.1+620	100%	12d	10-Jun-14 A	16-Jul-14 A	
DUR0326-new	Storm concrete system from Sta. 2+240 to Sta.2+400	100%	12d	26-Jun-14 A	24-Sep-14 A	
DUR0435-new	Storm System Outfall at Sta. 1+300 with Staircase Revsion B	100%	12d	05-Aug-14 A	04-Dec-14 A	
DUR0435	Storm concrete system from Sta. 2+860 to Sta.2+984	100%	12d	01-Sep-14 A	24-Sep-14 A	
DUR0475	Storm concrete system from St. 3+180 to St 3+250	100%	12d	03-Sep-14 A	11-Sep-14 A	
Stone Walls			12d	07-May-14 A	15-Jun-14 A	
DUR0420-new	Stone Wall from Sta.0+250 to Sta.0+275 RHS	100%	12d	07-May-14 A	12-May-14 A	
DUR0425-new	Stone Wall from Sta.1+694 to Sta.1+753 LHS	100%	12d	19-May-14 A	26-May-14 A	
DUR0426-new	Stone Wall from Sta.0+070 to Sta.0+103 RHS for Roundabout at Sta.0+000	100%	12d	08-Jun-14 A	15-Jun-14 A	
Concrete curbstone and side walk			106d	06-Apr-14 A	15-Jun-14 A	
DUR0451-new	Side Walk from Sta.0+000 to Sta.0+550	100%	12d	06-Apr-14 A	10-Apr-14 A	
DUR0453	Side Walk from St. 0+550 to 1+500	100%	12d	08-Apr-14 A	28-Apr-14 A	
DUR0455	Side Walk from Sta.1+500 to Sta.2+000	100%	12d	11-May-14 A	26-May-14 A	
DUR0500-new	Side Walk from Sta.2+600 to Sta.3+200	100%	12d	08-Jun-14 A	15-Jun-14 A	
Otheres			405d	13-Feb-14 A	24-Feb-15 A	

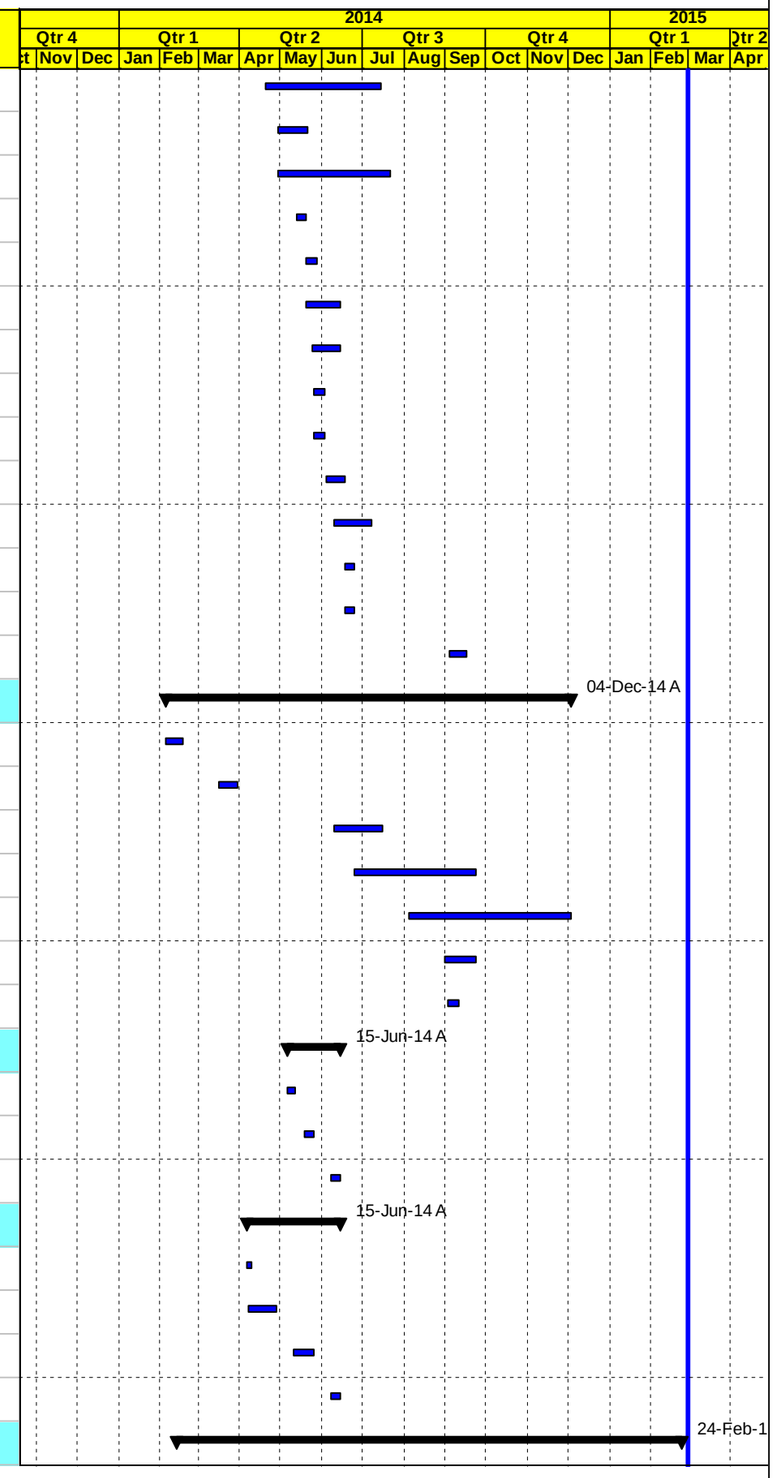

Milestone Early Bar
Actual Work
Milestone Actual
Actual Level of Effort
Early Bar
Critical Bar
Level of Effort
Summary

Date	Revision	Checked	Approved
04-Mar-15			

APCO/ArCon CONSTRUCTION AND SERVICES

Construction Program

Updated Feb. 28, 2015

TO 12
Multiple Roads Project South II

Activity ID	Activity Name	Activity % Complete	Original Duration	Start	Finish	Total Float
DUR0463	Street Lighting Poles from Sta.0+000 to Sta.1+500	100%	12d	13-Feb-14 A	11-Mar-14 A	
DUR0464-new	Side Walk from Sta.2+030 to Sta.2+600	100%	12d	02-Jun-14 A	15-Jun-14 A	
DUR0465-new	Steel Lighting Poles from Sta.1+500 to Sta.3+700 Revsion A	100%	12d	18-Jun-14 A	26-Dec-14 A	
DUR0479	Steel Lighting Poles from Sta.1+500 to Sta.3+700 Revsion B	100%	12d	13-Jan-15 A	28-Jan-15 A	
DUR0469	Road Marking from Sta.0+000 to Sta.2+600	100%	12d	14-Jan-15 A	24-Feb-15 A	
DUR0489	Road Marking from Sta.2+600 to Sta.3+500	100%	12d	12-Feb-15 A	24-Feb-15 A	
PROJECT 01 Material Submittals			287d	28-Nov-13 A	15-Sep-14 A	
Pipeline			287d	25-Dec-13 A	15-Sep-14 A	
DUR0503	Steel pipeline 2",4" and 6"	100%	12d	25-Dec-13 A	01-Jan-14 A	
DUR0530	Bedding material	100%	12d	02-Feb-14 A	10-Feb-14 A	
DUR0512	Valves	100%	12d	10-Feb-14 A	16-Feb-14 A	
DUR0527	Backfilling material	100%	12d	10-Feb-14 A	11-Feb-14 A	
DUR0528-new	3/4" Diameter Pipes Data Sheet - Future Iron Pipe (FIP)	100%	12d	24-Mar-14 A	31-Mar-14 A	
DUR0527-new	Check valve	100%	12d	27-Apr-14 A	06-May-14 A	
DUR0537-new	Precast Water Manhole	100%	12d	24-Aug-14 A	15-Sep-14 A	
Storm Water System			263d	25-Dec-13 A	01-Sep-14 A	
DUR0509	Concrete Pipes	100%	12d	25-Dec-13 A	12-Jan-14 A	
DUR0533	Manholes	100%	12d	02-Jan-14 A	04-Mar-14 A	
DUR0560	Cast iron manhole and catch basin cover	100%	12d	05-Feb-14 A	20-Apr-14 A	
DUR0535	Catch basin	100%	12d	05-Feb-14 A	11-Feb-14 A	
DUR0536-new	Pre Cast Concrete for Water Chamber 1.50m *1.5m*2.0m	100%	12d	24-Jul-14 A	01-Sep-14 A	
Road			257d	28-Nov-13 A	17-Jun-14 A	
DUR0542	Prime Coat	100%	12d	28-Nov-13 A	09-Dec-13 A	
DUR0545	Tack Coat	100%	12d	28-Nov-13 A	09-Dec-13 A	
DUR0575	Cat eyes	100%	12d	28-Nov-13 A	09-Dec-13 A	
DUR0578	Thermoplastic paint	100%	12d	28-Nov-13 A	09-Dec-13 A	
DUR0506	Concrete Mix Design including Cement type	100%	12d	09-Dec-13 A	12-Dec-13 A	
DUR0539	Curbstone	100%	12d	25-Dec-13 A	02-Jan-14 A	
DUR0588	Curbstone paint material	100%	12d	25-Dec-13 A	02-Jan-14 A	
DUR0566	Concrete joint sealant material	100%	12d	25-Dec-13 A	12-Jan-14 A	
DUR0584	Traffic sign	100%	12d	05-Jan-14 A	06-Jan-14 A	
DUR0518	Base Course Source	100%	12d	27-Jan-14 A	30-Jan-14 A	

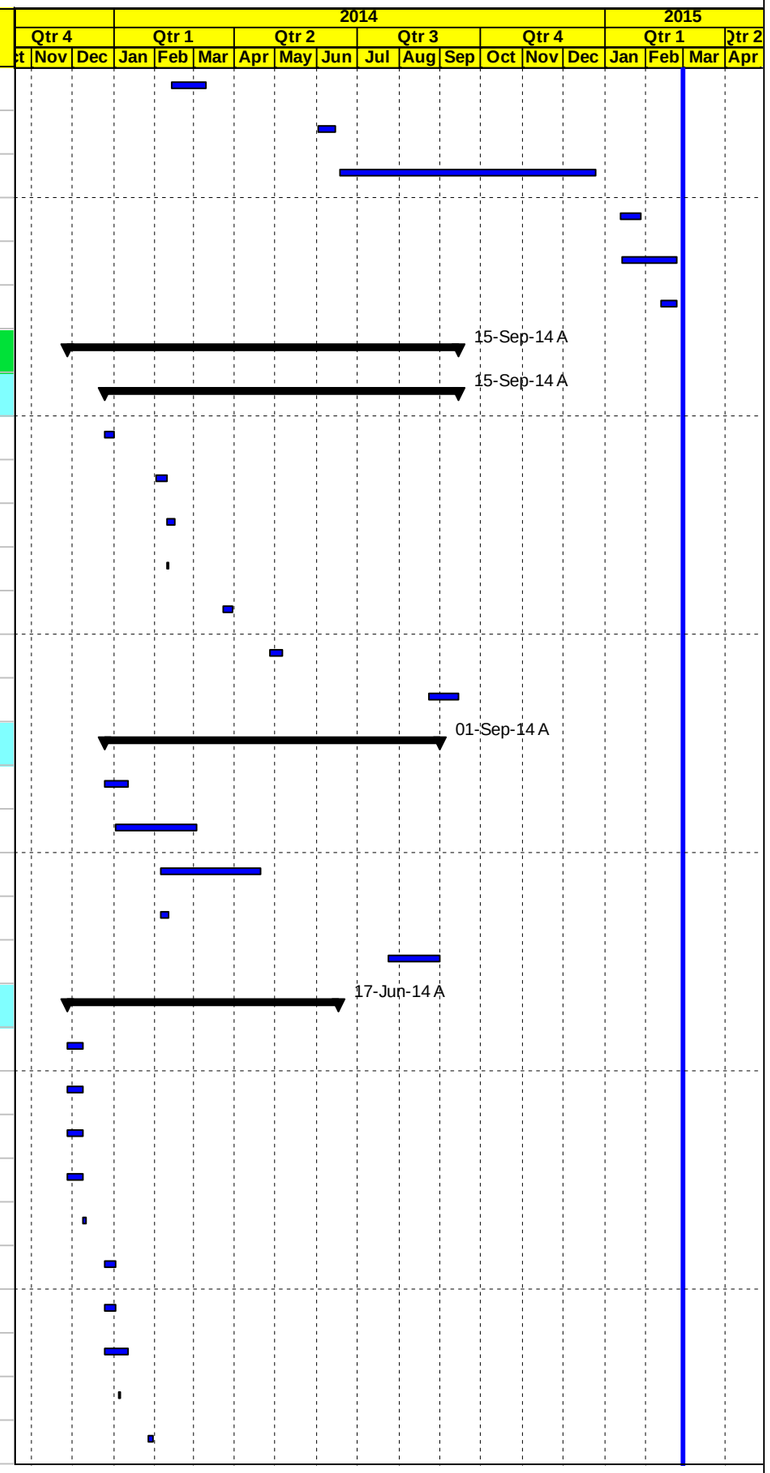

Milestone Early Bar
Actual Work
Milestone Actual
Actual Level of Effort
Early Bar
Critical Bar
Level of Effort
Summary

Date	Revision	Checked	Approved
04-Mar-15			

APCO/ArCon CONSTRUCTION AND SERVICES

Construction Program

Updated Feb. 28, 2015

TO 12
Multiple Roads Project South II

Activity ID	Activity Name	Activity % Complete	Original Duration	Start	Finish	Total Float
DUR0591-new	Topping material	100%	12d	10-Mar-14 A	11-Mar-14 A	
DUR0557	Street Lighting	100%	12d	11-Mar-14 A	13-Apr-14 A	
DUR0553	Galvanized steel Handrail	100%	12d	24-Mar-14 A	25-Mar-14 A	
DUR0515	Steel Reinforcement	100%	12d	24-Mar-14 A	06-Apr-14 A	
DUR0592-new	Bitumen Protective Coating Material for Concrete Surface in Contact with Soil	100%	12d	27-Mar-14 A	16-Apr-14 A	
DUR0563	Concrete Repair	100%	12d	08-Apr-14 A	24-Apr-14 A	
DUR0548	Bituminous Binder Course-Mix Design	100%	12d	17-Apr-14 A	20-Apr-14 A	
DUR0569	Interlocking Blocks	100%	12d	15-Jun-14 A	17-Jun-14 A	
PROJECT 01 Other Submittals			252d	23-Dec-13 A	26-Jun-14 A	
DUR0602	Welding procedure	100%	12d	23-Dec-13 A	20-Mar-14 A	
DUR0600	Welder qualifications	100%	12d	19-Jan-14 A	06-Feb-14 A	
DUR0607-new	Elecometer 266 Holiday detector	100%	12d	03-Feb-14 A	04-Feb-14 A	
DUR0608-new	Dismantling joints	100%	12d	10-Feb-14 A	16-Feb-14 A	
DUR0606-new	UPVC pipes	100%	12d	10-Feb-14 A	16-Feb-14 A	
DUR0610-new	Water steel flanges	100%	12d	13-Feb-14 A	18-Feb-14 A	
DUR0609-new	Galvanized Malleable Iron Fittings up to 2"	100%	12d	18-Feb-14 A	19-Feb-14 A	
DUR0611-new	3 inch Procedure Qualification Record (PQR)	100%	12d	20-Feb-14 A	25-Feb-14 A	
DUR0612-new	Alternative source Holiot UPVC pipe	100%	12d	30-Mar-14 A	09-Apr-14 A	
DUR0613-new	Irrigation pipe Dia. 16 mm for median landscaping	100%	12d	12-Jun-14 A	26-Jun-14 A	
PROJECT 01 Procurements			364d	02-Jan-14 A	10-Nov-14 A	
DUR0605	Order 2",4"& 6" pipes and fittings	100%	0d	02-Jan-14 A		
DUR0660	Delivery 2",4"& 6" pipes and fittings	100%	0d		03-Feb-14 A	
DUR0610	Order Concrete pipes	100%	0d	12-Feb-14 A		
DUR0670	Delivery Concrete pipes	100%	0d		12-Feb-14 A	
DUR0680	Order Street Lighting Poles	100%	0d	15-Apr-14 A		
DUR0690	Delivery Street Lighting Poles	100%	0d		10-Nov-14 A	
PROJECT 01 Construction			493d	28-Dec-13 A	23-Mar-15	-14d
Implement Traffic Control			5d	28-Dec-13 A	14-Jan-14 A	
DUR0695	Start Implement Traffic Control plan	100%	5d	28-Dec-13 A	14-Jan-14 A	
Phase #1 Main road St. 0+030 To St. 2+000 RHS & LHS			425d	14-Jan-14 A	03-Mar-15	7d
Main Road From St. 0+030 To St. 0+500			405d	14-Jan-14 A	02-Mar-15	9d
Maintain traffic control and safety plan			41d	14-Jan-14 A	10-Nov-14 A	

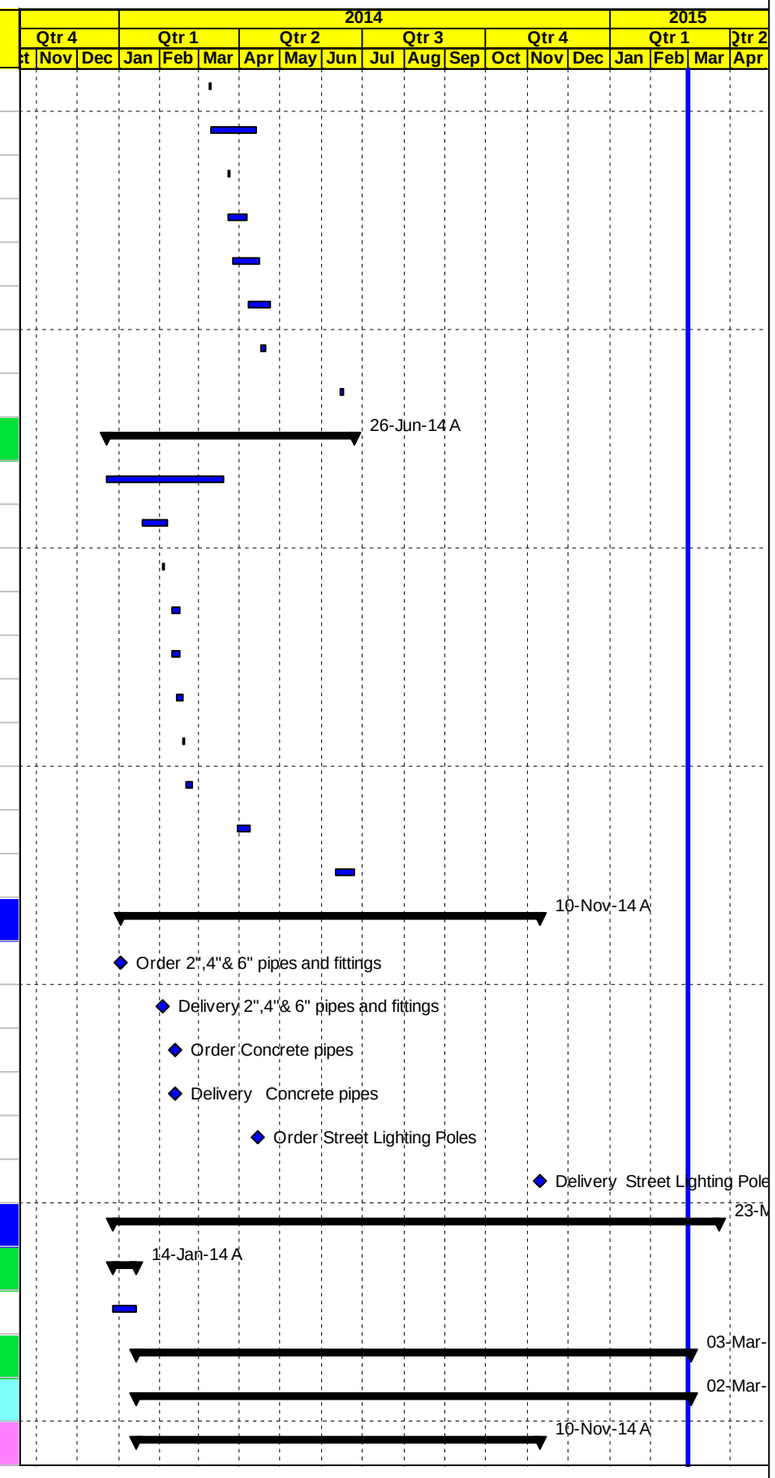

Milestone Early Bar | Actual Level of Effort | Level of Effort
Actual Work | Early Bar | Summary
Milestone Actual | Critical Bar

Date	Revision	Checked	Approved
04-Mar-15			

APCO/ArCon CONSTRUCTION AND SERVICES

Construction Program

Updated Feb. 28, 2015

TO 12
Multiple Roads Project South II

Activity ID	Activity Name	Activity % Complete	Original Duration	Start	Finish	Total Float
DUR0720	Relocation Exist. Utilities , Implement traffic control & safety Plan / Coordination with local Authorities	100%	41d	14-Jan-14 A	10-Nov-14 A	
Excavation			390d	15-Jan-14 A	21-Sep-14 A	
DUR0750	Road Excavation Including (Cut/Fill) to the required sub grade levels LHS	100%	19d	15-Jan-14 A	10-Apr-14 A	
DUR1325	Road Excavation Including (Cut/Fill) to the required sub grade levels RHS	100%	21d	15-Jan-14 A	24-May-14 A	
DUR1339-new	Excavation of replacement from 0+145 to 0+263	100%	2d	16-Mar-14 A	17-Mar-14 A	
DUR1335-new	Road Excavation Including (Cut/Fill) to the required sub grade levels at out fall access road st0+320 RHS 0+000 to 0+180	100%	5d	01-Sep-14 A	21-Sep-14 A	
DUR1337-new	Road Excavation Including (Cut/Fill) Simple Accsess @ St.0+085 LHS, @ St. 0+370 LHS, @ St.0+480 RHS,	100%	5d	16-Sep-14 A	21-Sep-14 A	
Storm System			310d	12-Feb-14 A	02-Mar-15	9d
DUR0740	Complete Drainage System Including Road Crossing, Manholes & Catch Basins from St. 0+000 to St 0+300 RHS	100%	20d	12-Feb-14 A	17-Nov-14 A	
DUR0757-new	Concrete Encasement for storm water St. 0+117 to 0+186 RHS	100%	5d	15-Mar-14 A	22-Mar-14 A	
DUR1350	Complete Drainage System Including Road Crossing, Manholes & Catch Basins from St. 0+295 to St 0+500 LHS	100%	23d	22-Mar-14 A	17-Nov-14 A	
DUR0747	Continue Dia.1000mm drainage pipe to outfall @ st.0+295 Length 225 M RHS	100%	24d	02-Apr-14 A	17-Nov-14 A	
DUR2665	Benching and testing	50%	3d	28-Jan-15 A	02-Mar-15	9d
Water lines			340d	01-Feb-14 A	14-Apr-14 A	
DUR1340	Trench Excav., Bedding, Installation Steel Pipes & Backfill for 6" , 2" Pipeline with Testing LHS	100%	17d	01-Feb-14 A	08-Apr-14 A	
DUR0742	Trench Excav., Bedding, Installation Steel Pipes & Backfill for 2" Pipeline with testing RHS	100%	14d	04-Feb-14 A	08-Apr-14 A	
DUR2000-new	3/4" water pipe line for future connection each 18m from St. 0+000 to St. 0+500	100%	10d	06-Apr-14 A	14-Apr-14 A	
DUR2667	Pressure testing	100%	2d	08-Apr-14 A	08-Apr-14 A	
Chambers			25d	10-Sep-14 A	24-Dec-14 A	
DUR2105-new	Construct Chamber #1 (6" Gate Valve @ St. 0+000) RHS	100%	15d	10-Sep-14 A	24-Dec-14 A	
DUR2090-new	Construct Chamber #2 (4" Gate Valve @ St. 0+280) RHS	100%	15d	16-Sep-14 A	17-Nov-14 A	
Concrete works			293d	22-Feb-14 A	21-Sep-14 A	
DUR0755	Concrete Wall from (St.0+444 to St. 0+447) RHS	100%	10d	22-Feb-14 A	07-Apr-14 A	
DUR1345	Concrete Wall from St.0+033to St. 0+050 LHS	100%	15d	22-Feb-14 A	23-Mar-14 A	
DUR0765-new	Construct Concrete Boundary Wall from (St.0+189 to 0+215) RHS	100%	6d	24-Mar-14 A	02-Apr-14 A	
DUR0763-new	Construct Concrete Boundary Wall from St. 0+388 to 0+395 RHS	100%	5d	18-May-14 A	25-May-14 A	
DUR0767-new	Concrete Wall from (St.0+443 to St. 0+467) LHS	100%	8d	22-May-14 A	11-Jun-14 A	
DUR0769-new	Concrete Gravity Wall from St.0+077.5 to St. 0+020 RHS at Simple Access 0+300 RHS	100%	15d	05-Jun-14 A	30-Jun-14 A	
DUR0771-new	Boundary Wall from Sta. 0+322.8 to 0+342 RHS	100%	15d	06-Sep-14 A	21-Sep-14 A	
DUR0778-new	Concrete Retaining Wall St. 0+007A to St.0+015A @ Simple access 0+300RHS	100%	15d	06-Sep-14 A	21-Sep-14 A	
DUR0772-new	Boundary Wall from Sta. 0+013.4 to 0+020 RHS	100%	5d	18-Sep-14 A	21-Sep-14 A	
Topping and Basecourse			155d	18-Mar-14 A	28-Sep-14 A	

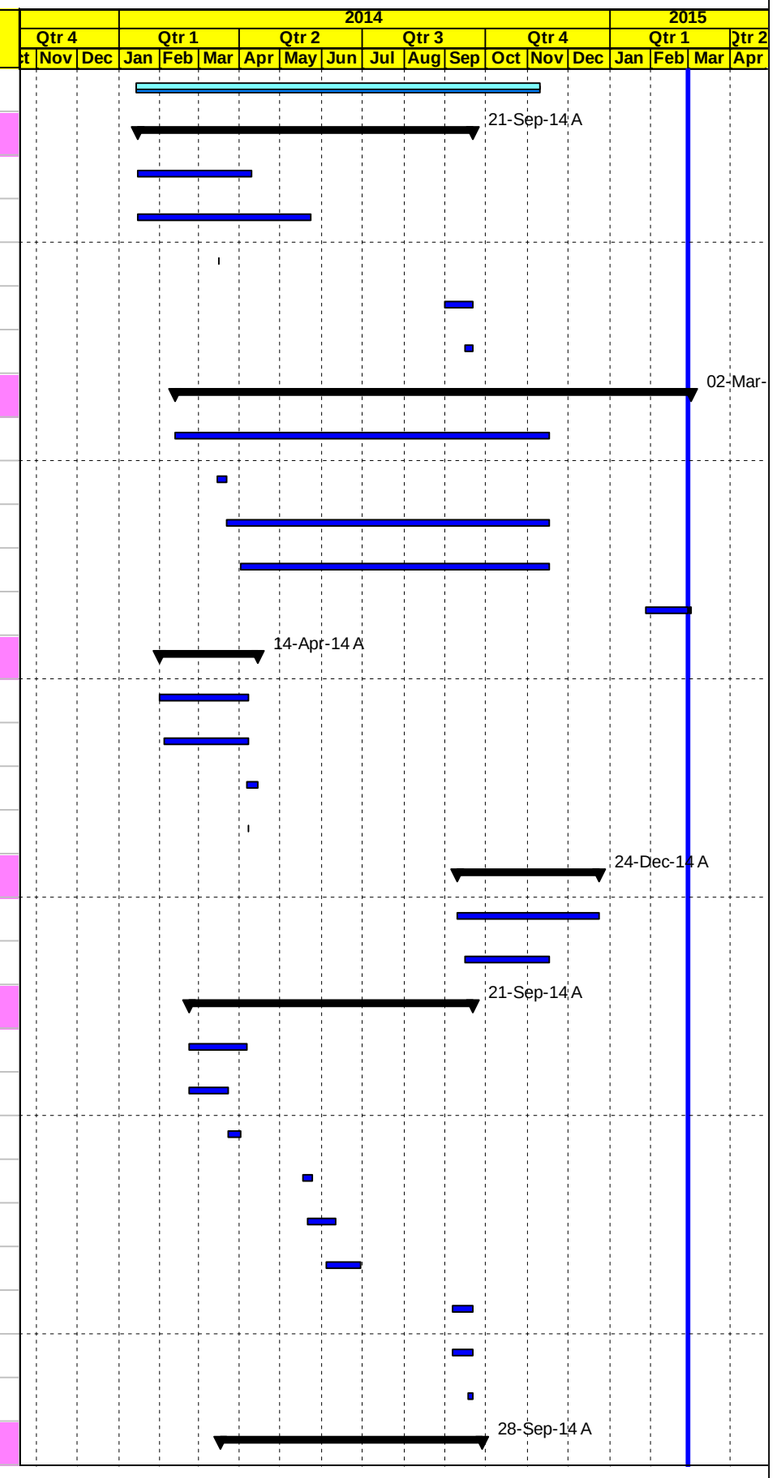

Milestone Early Bar | Actual Level of Effort | Level of Effort
Actual Work | Early Bar | Summary
Milestone Actual | Critical Bar

Date	Revision	Checked	Approved
04-Mar-15			

APCO/ArCon CONSTRUCTION AND SERVICES

Construction Program

Updated Feb. 28, 2015

TO 12
Multiple Roads Project South II

Activity ID	Activity Name	Activity % Complete	Original Duration	Start	Finish	Total Float
DUR2150-new	Topping layer 0+040 to 0+140 RHS	100%	2d	18-Mar-14 A	08-Apr-14 A	
DUR2175-new	Filling for Replacement from 0+145 to 0+263	100%	5d	18-Mar-14 A	08-Apr-14 A	
DUR2160-new	Topping layer 0+040 to 0+140 LHS	100%	2d	29-Mar-14 A	30-Mar-14 A	
DUR0760	20 cm Thick Base Course- First Layer RHS	100%	26d	31-Mar-14 A	15-Jul-14 A	
DUR1365	20 cm Thick Base Course- First Layer LHS	100%	26d	31-Mar-14 A	15-Jul-14 A	
DUR0780	20 cm Thick Base Course- Second Layer RHS	100%	26d	09-Apr-14 A	22-Jul-14 A	
DUR1370	20 cm Thick Base Course- Second Layer LHS	100%	26d	09-Apr-14 A	22-Jul-14 A	
DUR1380-new	20cm Bc Simple Accsses @ St.0+085 L,@St. 0+150 L,@St. 0+175 L,@ St. 0+290 L, A.R @St 0+295 R, S.A@St.0+370 L,@St.0+480 R	100%	5d	25-Sep-14 A	28-Sep-14 A	
asphalt binder			238d	19-Apr-14 A	29-Sep-14 A	
DUR0854new	Base course Preparation before applying asphalt (re -compacted) From St. 0+060 to 0+280 0	100%	2d	19-Apr-14 A	19-Apr-14 A	
DUR0865-new	7 cm Asphalt Binder Course Including Prime Coat & Adjusted level manholes From St. 0+020 to 0+280	100%	2d	20-Apr-14 A	23-Jul-14 A	
DUR0855	Base course Preparation before applying asphalt (re -compacted) From St. 0+280 to 0+500	100%	4d	19-Jun-14 A	22-Jul-14 A	
DUR0860	5 cm Asphalt Binder Course Including Prime Coat From St. 0+280 to 0+500 LHS & RHS	100%	2d	19-Jun-14 A	23-Jul-14 A	
DUR0883-new	Prime Coat forTriangle @ St. 0+000, @ St. 0+168, @ St. 0+168, @ St. 0+290 LHS, @ St. 0+370 LHS, @ St. 0+480 RHS,	100%	1d	29-Sep-14 A	29-Sep-14 A	
DUR0882-new	5 cm Simple Accsses @ St.0+085 L,@St. 0+150 L,@St. 0+175 L,@ St. 0+290 L, A.R @St 0+295 R, S.A@St.0+370 L,@St.0+480 R	100%	1d	29-Sep-14 A	29-Sep-14 A	
Stone Walls, Street Lighting Poles and Curbstone			221d	13-Apr-14 A	02-Dec-14 A	
DUR0850-new	Concrete Curbstone From St. 0+060 to 0+280	100%	15d	13-Apr-14 A	25-Nov-14 A	
DUR0770	Foundation & Civil Works of Street Lighting Poles	100%	10d	28-Apr-14 A	25-Nov-14 A	
DUR0870	Concrete Curbstone From St. 0+280 to 0+500	100%	15d	07-May-14 A	25-Nov-14 A	
DUR0768-new	Concrete work for side walk 0+000 - 0+500 LHS & RHS	100%	15d	19-May-14 A	02-Dec-14 A	
DUR1055	Reconstruct Stone Wall from St. 0+250 to 0+275 RHS & Stone Wall Sta. 0+115 - Sta. 124.5 LHS	100%	10d	20-May-14 A	07-Sep-14 A	
DUR0770-new	Interlock works	100%	10d	10-Jul-14 A	05-Nov-14 A	
DUR2415	Install Street Lighting Poles	100%	9d	11-Nov-14 A	11-Nov-14 A	
Asphalt Wearing			5d	17-Dec-14 A	25-Dec-14 A	
DUR2415-new	7 cm Asphalt Wearing Course Including Tack Coat From St. 0+020 to 0+280	100%	5d	17-Dec-14 A	25-Dec-14 A	
DUR2416-new	5 cm Asphalt Wearing Course Including Tack Coat From St. 0+280 to 0+500	100%	5d	17-Dec-14 A	25-Dec-14 A	
Main Road St. 0+500 To St. 1+000			318d	10-Feb-14 A	02-Mar-15	8d
Maintain traffic control and safety plan			47d	10-Feb-14 A	17-Nov-14 A	
DUR0790	Relocation Exist. Utilities , Implement traffic control & safety Plan / Coordination with local Authorities	100%	47d	10-Feb-14 A	17-Nov-14 A	
Excavation			285d	26-Feb-14 A	22-Sep-14 A	
DUR1385	Road Excavation Including (Cut/Fill) to the required sub grade levels LHS	100%	21d	26-Feb-14 A	25-Jun-14 A	
DUR0795	Road Excavation Including (Cut/Fill) to the required sub grade levels RHS	100%	19d	26-Feb-14 A	25-Jun-14 A	

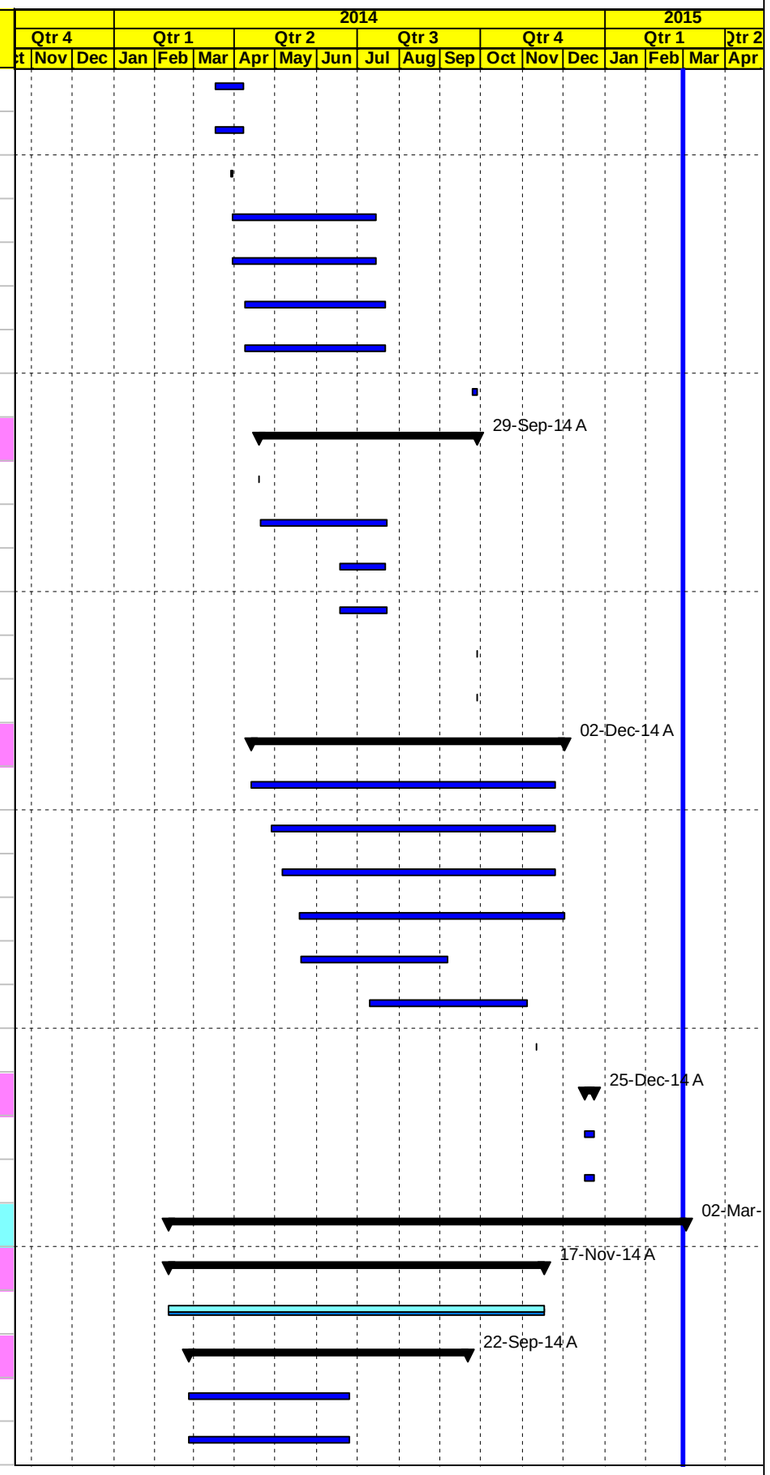

Milestone Early Bar
Actual Work
Milestone Actual
Actual Level of Effort
Early Bar
Critical Bar
Level of Effort
Summary

Date	Revision	Checked	Approved
04-Mar-15			

APCO/ArCon CONSTRUCTION AND SERVICES

Construction Program

Updated Feb. 28, 2015

TO 12
Multiple Roads Project South II

Activity ID	Activity Name	Activity % Complete	Original Duration	Start	Finish	Total Float
DUR0805-new	Simple Accsess @ St. 0+517 LHS, @ St.0+720 LHS, @ St.0+770 RHS, @ St.0+845 LHS, @ St.0+920 LHS, @ St.0+950 RHS	100%	5d	15-Sep-14 A	22-Sep-14 A	
Storm System			249d	22-Apr-14 A	02-Mar-15	8d
DUR1400	Complete Drainage System Including Road Crossing, Manholes & Catch Basins from St. 0+500 to St 0+880/LHS & Encasement	100%	32d	22-Apr-14 A	05-Dec-14 A	
DUR1410	Benching and testing	40%	3d	28-Jan-15 A	02-Mar-15	8d
Water lines			222d	12-Apr-14 A	22-Dec-14 A	
DUR0800	Trench Excav., Bedding, Installation Steel Pipes & Backfill for 2" Pipeline with testing RHS	100%	14d	12-Apr-14 A	20-May-14 A	
DUR2010-new	3/4" water pipe line for future connection each 18m from St. 0+500 to St. 1+000	100%	10d	14-Apr-14 A	14-May-14 A	
DUR1390	Trench Excav., Bedding, Installation Steel Pipes & Backfill for 6" , 2" Pipeline with Testing LHS & Encasement 6"	100%	17d	29-Apr-14 A	15-May-14 A	
DUR0966-new	Encasement 6" Water Pip Line Encasement 0+817 - 0+890 LHS	100%	4d	17-May-14 A	18-May-14 A	
DUR2725	Pressure testing	100%	2d	13-Dec-14 A	22-Dec-14 A	
Chambers			15d	01-Jun-14 A	17-Nov-14 A	
DUR2100-new	Construct Chamber #3 (6"Gate Valve & 4" Valve @ St. 0+510) LHS	100%	15d	01-Jun-14 A	17-Nov-14 A	
Concrete Works			254d	19-Mar-14 A	24-Jun-14 A	
DUR0820	Gravity W. from St.0+732 to 0+812 R& P.w from Sta.0+732 - Sta.0+755.57 - P.W Sta.0+779-0+797.3 & 0+775.25-0+779 Stair	100%	8d	19-Mar-14 A	10-Apr-14 A	
DUR0890-new	Boundary Wall from Sta. 0+812.5 to Sta. 0+825.25 RHS	100%	15d	21-Apr-14 A	01-May-14 A	
DUR0965-new	Gravity Wall from St.0+955 to 0+987.45 RHS and parapet wall	100%	21d	13-May-14 A	08-Jun-14 A	
DUR0969-new	Boundary Wall from Sta. 0+987.45 to 1+007.75 RHS	100%	5d	10-Jun-14 A	24-Jun-14 A	
DUR0967-new	Retaining Wall from St. 0+980 to 0+990.7 LHS	100%	12d	10-Jun-14 A	23-Jun-14 A	
DUR0972-new	Concrete Septic Tank- @ Sta.0+612, @St 0+620,@St 0+821, @St 0+833 LHS	100%	10d	11-Jun-14 A	23-Jun-14 A	
DUR0970-new	Stair at Sta. 0+980 LHS, Bw from Sta. 0+900.60 L Wall @ st 0+638. to 0+644 R,@ st 0+644 to 0+652 R, st 0+8296 to 0+833 R	100%	10d	11-Jun-14 A	23-Jun-14 A	
Topping and Basecourse			227d	21-Apr-14 A	28-Sep-14 A	
DUR2165-new	Filling for Replacement under boundary wall from 0+812 to 0+825 @RHS	100%	15d	21-Apr-14 A	01-May-14 A	
DUR0830	20 cm Thick Base Course- First Layer RHS	100%	10d	11-May-14 A	20-Jul-14 A	
DUR1420	20 cm Thick Base Course- First Layer LHS	100%	10d	11-May-14 A	20-Jul-14 A	
DUR0850	20 cm Thick Base Course- Second Layer RHS	100%	10d	04-Jun-14 A	22-Jul-14 A	
DUR1430	20 cm Thick Base Course- Second Layer LHS	100%	10d	04-Jun-14 A	22-Jul-14 A	
DUR1450-new	Simple Accsses @ St. 0+517 L, @ St. 0+720 L, @ St. 0+770 R, @ St. 0+845 L, @ St. 0+920 L, @ St. 0+950 R	100%	5d	25-Sep-14 A	28-Sep-14 A	
asphalt binder			216d	14-Jun-14 A	29-Sep-14 A	
DUR1435	Base course Preparation before applying asphalt (re -compacted)	100%	2d	14-Jun-14 A	23-Jul-14 A	
DUR1440	5 cm Asphalt Binder Course Including Prime Coat	100%	2d	16-Jun-14 A	23-Jul-14 A	
DUR1460-new	Simple Accsses @ St. 0+517 L, @ St. 0+720 L, @ St. 0+770 R, @ St. 0+845 L, @ St. 0+920 L, @ St. 0+950 R	100%	1d	29-Sep-14 A	29-Sep-14 A	
Street Lighting Poles and Curbstone			184d	31-May-14 A	03-Dec-14 A	

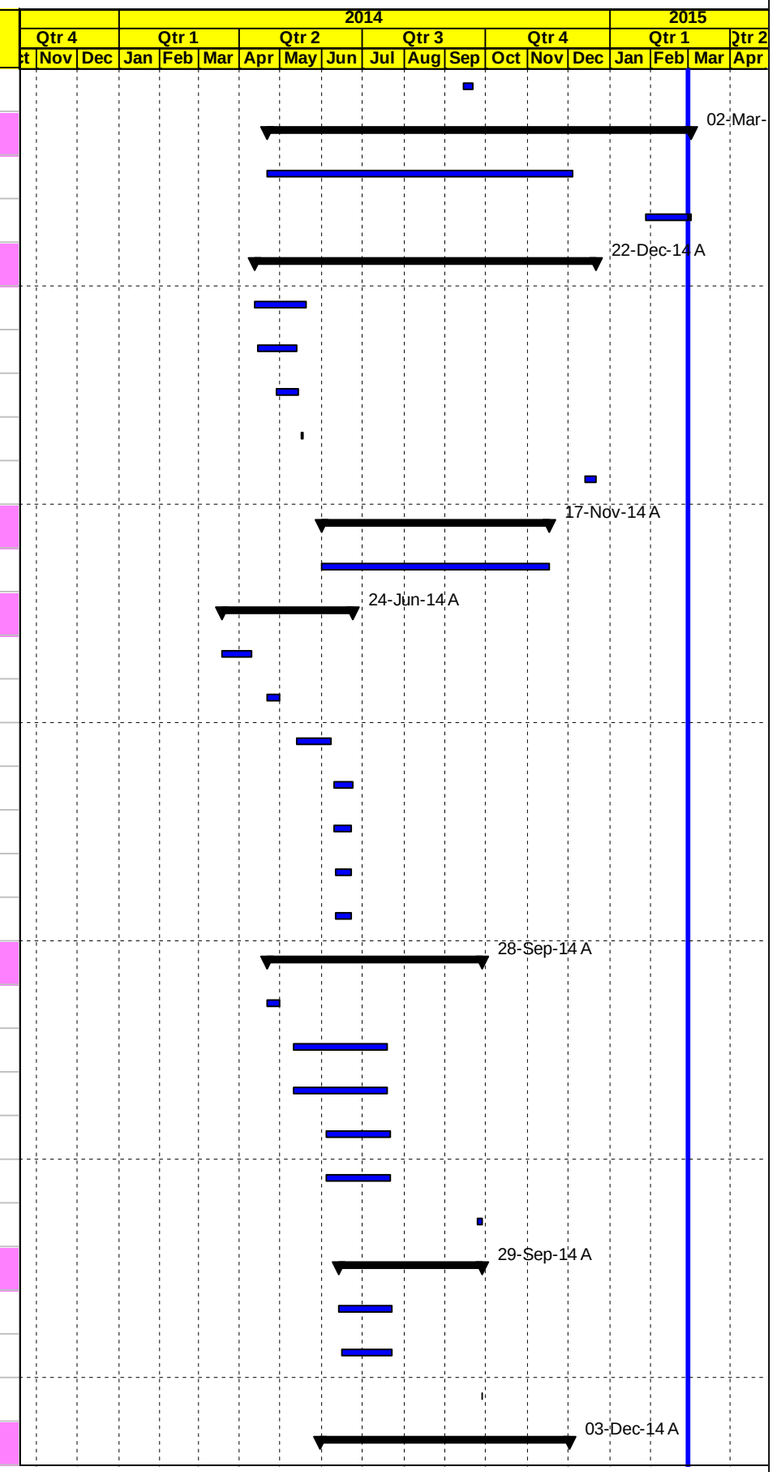

Milestone Early Bar
Actual Work
Milestone Actual
Actual Level of Effort
Early Bar
Critical Bar
Level of Effort
Summary

Date	Revision	Checked	Approved
04-Mar-15			

APCO ArCon CONSTRUCTION AND SERVICES

Construction Program

Updated Feb. 28, 2015

TO 12
Multiple Roads Project South II

Activity ID	Activity Name	Activity % Complete	Original Duration	Start	Finish	Total Float
DUR0840	Foundation & Civil Works of Street Lighting Poles RHS	100%	10d	31-May-14 A	25-Nov-14 A	
DUR2645	Concrete Curbstone , Side Walk and Stair From St. 0+500 to 1+000 A	100%	35d	21-Jun-14 A	25-Nov-14 A	
DUR0865	interlock works	100%	5d	20-Jul-14 A	19-Nov-14 A	
DUR0875	Install Street Lighting Poles	100%	7d	02-Dec-14 A	03-Dec-14 A	
Asphalt Wearing			36d	24-Dec-14 A	28-Feb-15 A	
DUR2413-new	5 cm Asphalt Wearing Course Including Tack Coat from St.0+500 to St.0+900	100%	5d	24-Dec-14 A	31-Dec-14 A	
DUR2417-new	5 cm Asphalt Wearing Course Including Tack Coat from St.0+900 to St.1+000	100%	2d	07-Feb-15 A	28-Feb-15 A	
Main Road St. 1+000 To St. 1+500			241d	20-May-14 A	03-Mar-15	7d
Maintain traffic control and safety plan			74d	16-Jun-14 A	31-Dec-14 A	
DUR0880	Relocation Exist. Utilities , Implement traffic control & safety Plan / Coordination with local Authorities	100%	74d	16-Jun-14 A	31-Dec-14 A	
Excavation			173d	22-Jun-14 A	19-Sep-14 A	
DUR0900	Road Excavation Including (Cut/Fill) to the required sub grade levels RHS	100%	13d	22-Jun-14 A	19-Sep-14 A	
DUR1465	Road Excavation Including (Cut/Fill) to the required sub grade levels LHS	100%	13d	22-Jun-14 A	19-Sep-14 A	
DUR1475-new	Road Excavation Including (Cut/Fill) Simple Accsess @ St. 1+050 RHS,	100%	2d	17-Sep-14 A	18-Sep-14 A	
Storm System			210d	23-Jun-14 A	02-Mar-15	8d
DUR1485	Complete Drainage System Including Road Crossing, Manholes & Catch Basins from St. 1+254 to St 1+500/ LHS & Encasement	100%	21d	23-Jun-14 A	17-Nov-14 A	
DUR1495-new	Continue Dia.1000mm drainage pipe to outfall @ St. 1+300	100%	40d	09-Nov-14 A	31-Dec-14 A	
DUR1498-new	Remaining works Dia.1000mm drainage pipe to outfall @ St. 1+300	95%	14d	26-Jan-15 A	01-Mar-15	9d
DUR2675	Benching and testing	30%	3d	26-Jan-15 A	02-Mar-15	8d
Water lines			170d	20-May-14 A	13-Jan-15 A	
DUR0902	Trench Excav., Bedding, Installation Steel Pipes & Backfill for 2" Pipeline with testing RHS & Encasement	100%	12d	20-May-14 A	10-Jun-14 A	
DUR1470	Trench Excav., Bedding, Installation Steel Pipes & Backfill for 6", 2" Pipeline with Testing LHS	100%	16d	27-May-14 A	18-Jul-14 A	
DUR2020-new	3/4" water pipe line for future connection each 18m from St. 1+000 to St. 1+500	100%	10d	08-Sep-14 A	15-Sep-14 A	
DUR2735	Pressure testing	100%	4d	14-Dec-14 A	13-Jan-15 A	
Chambers			15d	13-Oct-14 A	22-Oct-14 A	
DUR2120-new	Construct Chamber #4 & 4A (6" Gate Valve @ St. 1+050) LHS	100%	15d	13-Oct-14 A	22-Oct-14 A	
Concrete Works			15d	01-Sep-14 A	21-Sep-14 A	
DUR2123-new-	Boundary Wall from Sta. 1+000 to 1+003.80 LHS , Boundary Wall from Sta. 1+176 RHS, Wall at St.1+100 LHS	100%	15d	01-Sep-14 A	21-Sep-14 A	
DUR2121-new-	Concrete Septic Tank- @ St 1+095, @St 1+106	100%	5d	15-Sep-14 A	21-Sep-14 A	
Topping and Basecourse			165d	06-Jul-14 A	22-Oct-14 A	
DUR0910	20 cm Thick Base Course- First Layer RHS	100%	7d	06-Jul-14 A	12-Oct-14 A	
DUR1500	20 cm Thick Base Course- First Layer LHS	100%	7d	06-Jul-14 A	12-Oct-14 A	

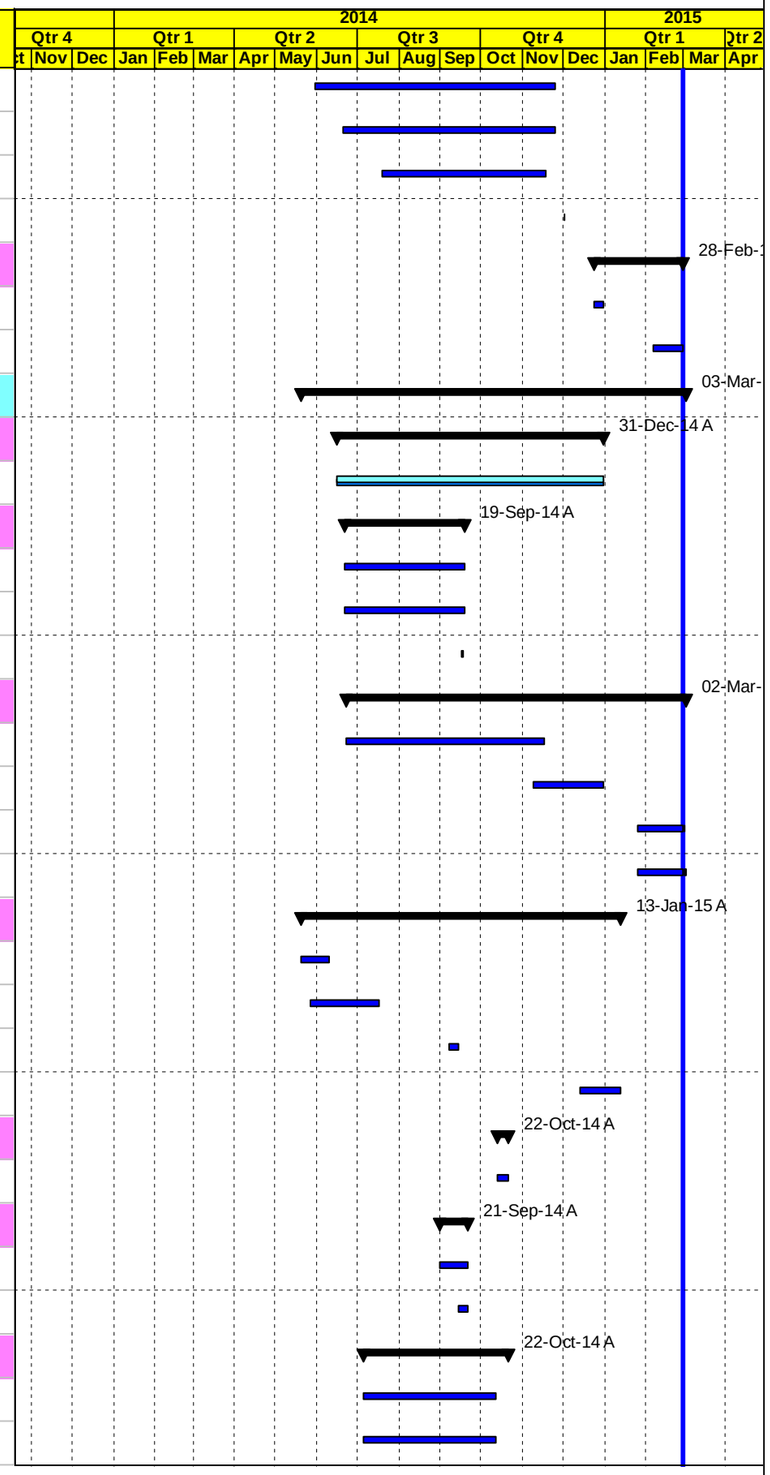

Milestone Early Bar
Actual Work
Milestone Actual
Actual Level of Effort
Early Bar
Critical Bar
Level of Effort
Summary

Date	Revision	Checked	Approved
04-Mar-15			

APCO ArCon
CONSTRUCTION AND SERVICES

Construction Program

Updated Feb. 28, 2015

TO 12
Multiple Roads Project South II

Activity ID	Activity Name	Activity % Complete	Original Duration	Start	Finish	Total Float
DUR0930	20 cm Thick Base Course- Second Layer RHS	100%	7d	15-Jul-14 A	22-Oct-14 A	
DUR1510	20 cm Thick Base Course- Second Layer LHS	100%	7d	15-Jul-14 A	22-Oct-14 A	
DUR1520-new	Base course layer for Accsses road -Simple Accsses @ St. 1+050 R.H.S	100%	5d	18-Oct-14 A	22-Oct-14 A	
DUR1550-new	Leveling From beside stores St. 1+360 to St. 1+460	100%	5d	18-Oct-14 A	22-Oct-14 A	
asphalt binder			202d	20-Jul-14 A	27-Oct-14 A	
DUR0985	Base course Preparation before applying asphalt (re -compacted)	100%	2d	20-Jul-14 A	23-Oct-14 A	
DUR2655-new	5 cm Asphalt Binder Course Including Prime Coat from St.1+000 St. 1+040	100%	2d	23-Jul-14 A	27-Oct-14 A	
DUR0990	5 cm Asphalt Binder Course Including Prime Coat & Adjusted level manholes	100%	2d	24-Sep-14 A	27-Oct-14 A	
DUR1120-new	Simple Access @ St. 1+050 RHS	100%	1d	27-Oct-14 A	27-Oct-14 A	
Stone Walls, Street Lighting Poles and Curbstone			156d	12-Aug-14 A	03-Mar-15	7d
DUR0920	Foundation & Civil Works of Street Lighting Poles	100%	10d	12-Aug-14 A	25-Nov-14 A	
DUR1000	Concrete Curbstone and Side Walk	100%	45d	01-Oct-14 A	31-Dec-14 A	
DUR2965	interlock works	100%	5d	19-Nov-14 A	25-Nov-14 A	
DUR2815	Install Street Lighting Poles	100%	3d	02-Dec-14 A	08-Dec-14 A	
DUR1110	Remaining works Concrete Side Walk from Sta. 1+000 to Sta. 1+090 LHS and from Sta. 1+480 to Sta.1+500 RHS	30%	4d	28-Feb-15 A	03-Mar-15	7d
Asphalt Wearing			2d	07-Feb-15 A	28-Feb-15 A	
DUR2418-new	5 cm Asphalt Wearing Course Including Tack Coat	100%	2d	07-Feb-15 A	28-Feb-15 A	
Main Road St. 1+500 To St. 2+000			212d	19-May-14 A	02-Mar-15	8d
Maintain traffic control and safety plan			74d	07-Aug-14 A	27-Oct-14 A	
DUR0940	Relocation Exist. Utilities , Implement traffic control & safety Plan / Coordination with local Authorities	100%	74d	07-Aug-14 A	27-Oct-14 A	
Excavation			149d	09-Aug-14 A	24-Sep-14 A	
DUR0945	Road Excavation Including (Cut/Fill) to the required sub grade levels RHS	100%	13d	09-Aug-14 A	24-Sep-14 A	
DUR1525	Road Excavation Including (Cut/Fill) to the required sub grade levels LHS	100%	13d	09-Aug-14 A	24-Sep-14 A	
DUR1545-new	Simple Accsess @ St. 1+625 LHS	100%	2d	22-Sep-14 A	24-Sep-14 A	
Storm System			159d	03-Sep-14 A	02-Mar-15	4d
DUR1535	Complete Drainage System Including Road Crossing, Manholes & Catch Basins from St. 1+500 to St 1+620 & Encasement	100%	20d	03-Sep-14 A	17-Nov-14 A	
DUR2685	Benching and testing	20%	3d	25-Feb-15 A	02-Mar-15	4d
Water lines			146d	09-Jun-14 A	13-Jan-15 A	
DUR1530	Trench Excav., Bedding, Installation Steel Pipes & Backfill for 6" , 2" Pipeline with Testing LHS	100%	6d	09-Jun-14 A	03-Jul-14 A	
DUR0950	Trench Excav., Bedding, Installation Steel Pipes & Backfill for 2" Pipeline with testing RHS	100%	5d	10-Jun-14 A	15-Jun-14 A	
DUR2030-new	3/4" water pipe line for future connection each 18m from St. 1+500 to St. 2+000	100%	10d	08-Sep-14 A	28-Sep-14 A	
DUR2745	Pressure testing	100%	2d	14-Dec-14 A	13-Jan-15 A	

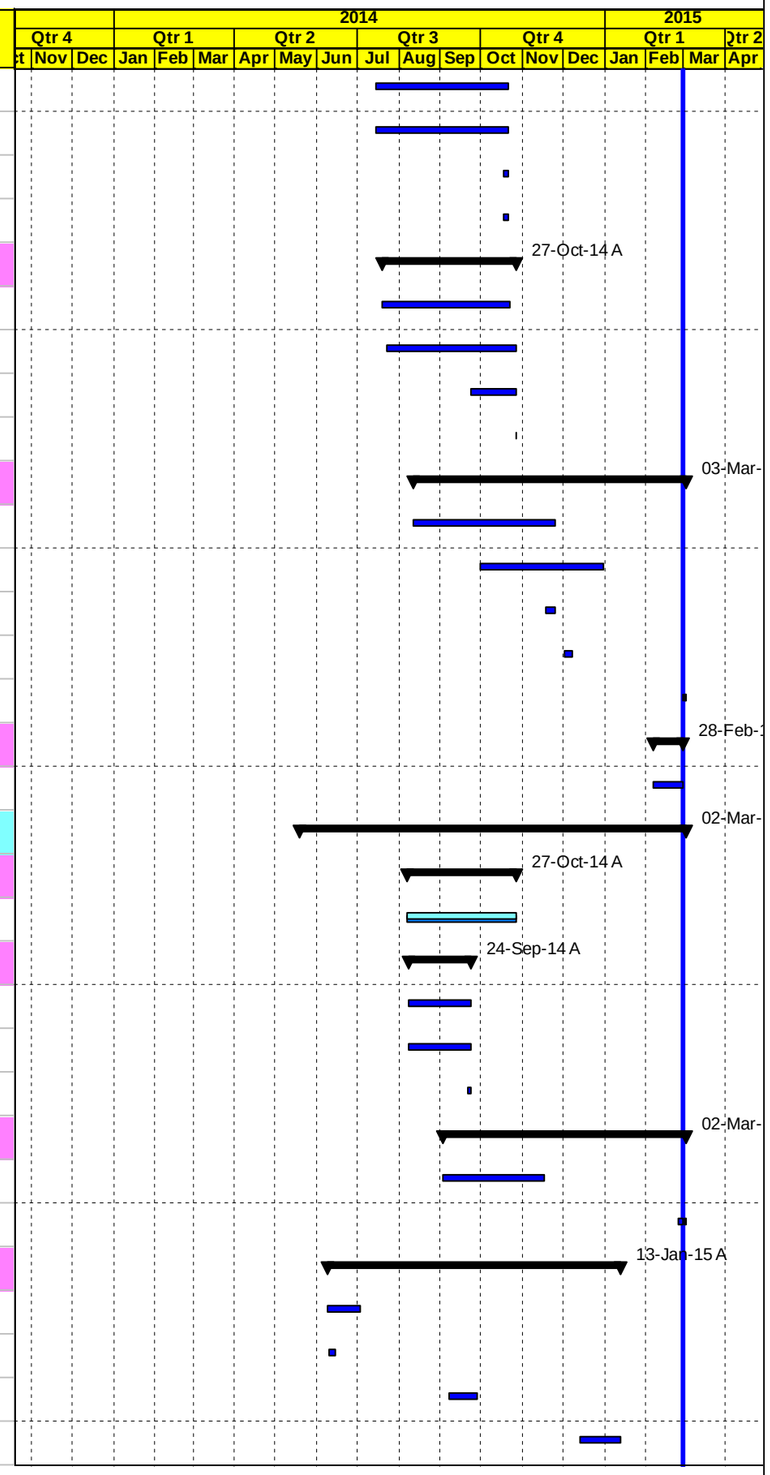

Milestone Early Bar
Actual Work
Milestone Actual
Actual Level of Effort
Early Bar
Critical Bar
Level of Effort
Summary

Date	Revision	Checked	Approved
04-Mar-15			

APCO/ArCon CONSTRUCTION AND SERVICES

Construction Program

Updated Feb. 28, 2015

TO 12
Multiple Roads Project South II

Activity ID	Activity Name	Activity % Complete	Original Duration	Start	Finish	Total Float
Concrete Works			202d	19-May-14 A	15-Feb-15 A	
DUR1540	Retaining Wall from St.1+557 to St. 1+622 LHS	100%	21d	19-May-14 A	03-Sep-14 A	
DUR0968-new	Retaining Wall 1+850 - 1+875 RHS	100%	21d	10-Jun-14 A	24-Jun-14 A	
DUR0955	New Concrete wall From St. 1+634to 1+669 RHS	100%	20d	28-Jun-14 A	06-Sep-14 A	
DUR0958	Gravity Wall from St.1+815 to1+825 RHS	100%	21d	10-Aug-14 A	16-Aug-14 A	
DUR0968	Gravity Wall from St.1+944 to St. 1+983 RHS	100%	21d	18-Aug-14 A	14-Sep-14 A	
DUR2559-new	Construction of Retaining wall from Sta.1+700 to Sta.1+780 LHS	100%	12d	15-Jan-15 A	15-Feb-15 A	
Topping and Basecourse			120d	18-Aug-14 A	23-Oct-14 A	
DUR0970	20 cm Thick Base Course- First Layer RHS	100%	7d	18-Aug-14 A	09-Oct-14 A	
DUR1560	20 cm Thick Base Course- First Layer LHS	100%	7d	18-Aug-14 A	09-Oct-14 A	
DUR0980	20 cm Thick Base Course- Second Layer RHS	100%	7d	27-Sep-14 A	23-Oct-14 A	
DUR1570	20 cm Thick Base Course- Second Layer LHS	100%	7d	27-Sep-14 A	23-Oct-14 A	
DUR1620	Base course layer for Accsses road- Simple Accsses @ St. 1+625 L.H.S, @ St. 1+630 R.H.S	100%	5d	20-Oct-14 A	23-Oct-14 A	
asphalt binder			61d	30-Sep-14 A	27-Oct-14 A	
DUR1575	Base course Preparation before applying asphalt (re -compacted)	100%	2d	30-Sep-14 A	25-Oct-14 A	
DUR1580	5 cm Asphalt Binder Course Including Prime Coat & Adjusted level manholes	100%	2d	01-Oct-14 A	27-Oct-14 A	
DUR1630-new	Simple Access @ St. 1+625 L.H.S	100%	1d	27-Oct-14 A	27-Oct-14 A	
Street Lighting Poles and Curbstone			153d	10-Sep-14 A	02-Mar-15	9d
DUR0975	Foundation & Civil Works of Street Lighting Poles	100%	10d	10-Sep-14 A	18-Nov-14 A	
DUR1590	Concrete Curbstone and Side Walk	100%	60d	11-Oct-14 A	31-Dec-14 A	
DUR2975	interlock works	100%	5d	01-Dec-14 A	09-Dec-14 A	
DUR2825	Install Street Lighting Poles	100%	3d	06-Dec-14 A	14-Dec-14 A	
DUR1600	Remaining works Concrete Side Walk from St. 1+500 to St.1+555 RHS, St.1+800 to St.2+000 RHS& St.1+630 to St.1+770LHS	90%	15d	19-Jan-15 A	02-Mar-15	9d
Asphalt Wearing			2d	07-Feb-15 A	02-Mar-15	-15d
DUR2515-new	5 cm Asphalt Wearing Course Including Tack Coat	30%	2d	07-Feb-15 A	02-Mar-15	-15d
Phase #2 Main road St. 2+000 To St. 3+700 RHS & LHS			265d	09-Jun-14 A	16-Mar-15	-6d
Main Road St. 2+000 To St. 2+500			229d	09-Jun-14 A	12-Mar-15	-5d
Maintain traffic control and safety plan			103d	09-Jun-14 A	31-Dec-14 A	
DUR1010	Relocation Exist. Utilities , Implement traffic control & safety Plan / Coordination with local Authorities	100%	103d	09-Jun-14 A	31-Dec-14 A	
Excavation			154d	13-Aug-14 A	20-Nov-14 A	
DUR1015	Road Excavation Including (Cut/Fill) to the required sub grade levels RHS	100%	13d	13-Aug-14 A	20-Nov-14 A	
DUR1605	Road Excavation Including (Cut/Fill) to the required sub grade levels LHS	100%	13d	13-Aug-14 A	20-Nov-14 A	

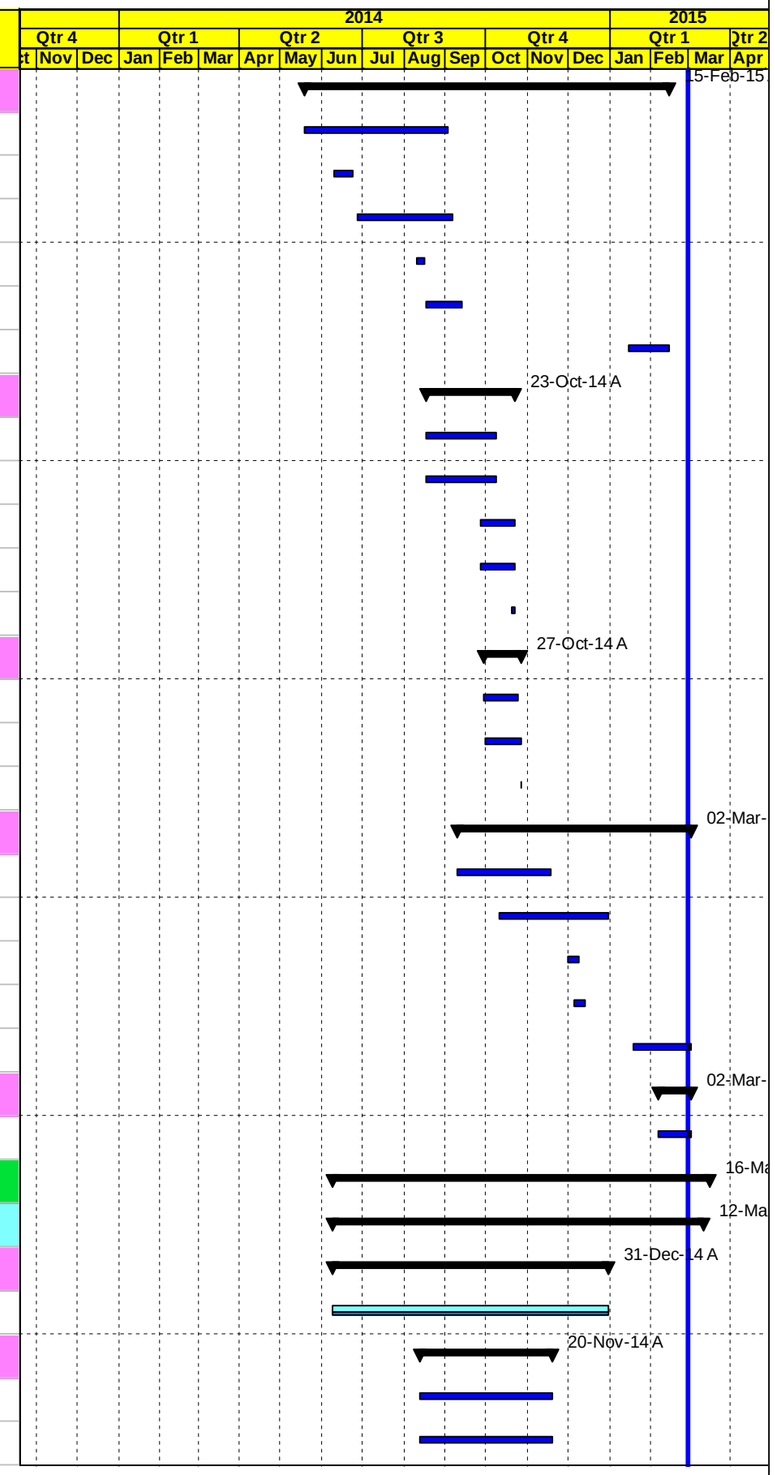

Milestone Early Bar | Actual Level of Effort | Level of Effort
Actual Work | Early Bar | Summary
Milestone Actual | Critical Bar

Date	Revision	Checked	Approved
04-Mar-15			

APCO/ArCon CONSTRUCTION AND SERVICES

Construction Program

Updated Feb. 28, 2015

TO 12
Multiple Roads Project South II

Activity ID	Activity Name	Activity % Complete	Original Duration	Start	Finish	Total Float
DUR1615	Replacement	100%	2d	15-Nov-14 A	16-Nov-14 A	
Storm System			118d	14-Oct-14 A	03-Mar-15	4d
DUR1030	Complete Drainage System (Road Crossing, Manholes & Catch Basins from St. 2+240 - 2+400 RHS) & outfall 2+296&Encasement	100%	40d	14-Oct-14 A	09-Dec-14 A	
DUR2695	Benching and testing	0%	3d	01-Mar-15	03-Mar-15	4d
Water lines			226d	15-Jun-14 A	12-Mar-15	-5d
DUR1020	Trench Excav., Bedding, Installation Steel Pipes & Backfill for 2" Pipeline with testing RHS	100%	12d	15-Jun-14 A	07-Nov-14 A	
DUR1610	Trench Excav., Bedding, Installation Steel Pipes & Backfill for 6" , 2" Pipeline with Testing LHS	100%	13d	25-Jun-14 A	06-Nov-14 A	
DUR2040-new	3/4" water pipe line for future connection each 18m from St. 2+000 to St.2+500	100%	10d	25-Oct-14 A	30-Oct-14 A	
DUR2755	Pressure testing	0%	3d	10-Mar-15	12-Mar-15	-5d
Chambers			105d	17-Nov-14 A	09-Mar-15	-5d
DUR2110-new	Construct Chamber #7 (6"Gate Valve &One 4" Gate Valve @ St.2+150) LHS	100%	15d	17-Nov-14 A	31-Dec-14 A	
DUR2360	Washout Chamber 3" Washout at Sta.2+340	0%	10d	01-Mar-15	09-Mar-15	-5d
Concrete Works			54d	10-Jun-14 A	27-Sep-14 A	
DUR1033	Gravity Wall From St. 2+390 to 2+410 RHS	100%	9d	10-Jun-14 A	30-Jun-14 A	
DUR1040	Gravity Wall from St.2+230 to St. 2+273 RHS	100%	17d	23-Jun-14 A	07-Aug-14 A	
DUR1110-new	Stair at Sta. 2+275.5 RHS	100%	5d	03-Sep-14 A	27-Sep-14 A	
DUR1115-new	Gravity Wall from St. 2+298 to 2+343	100%	21d	03-Sep-14 A	27-Sep-14 A	
Basecourse			99d	23-Sep-14 A	04-Dec-14 A	
DUR1050	20 cm Thick Base Course- First Layer RHS	100%	7d	23-Sep-14 A	16-Nov-14 A	
DUR1640	20 cm Thick Base Course- First Layer LHS	100%	7d	23-Sep-14 A	16-Nov-14 A	
DUR1070	20 cm Thick Base Course- Second Layer RHS	100%	21d	25-Sep-14 A	04-Dec-14 A	
DUR1650	20 cm Thick Base Course- Second Layer LHS	100%	21d	27-Sep-14 A	04-Dec-14 A	
DUR1552-new	Leveling From beside stores St. 2+310 to St. 2+380 LHS	100%	5d	25-Nov-14 A	30-Nov-14 A	
asphalt binder			52d	29-Sep-14 A	07-Dec-14 A	
DUR1145	Base course Preparation before applying asphalt (re -compacted) Phase one from St. 2+000 to St. 2+250	100%	6d	29-Sep-14 A	26-Oct-14 A	
DUR1150	5 cm Asphalt Binder Course Including Prime Coat & Adjusted level manholes Phase 1 from St. 2+000 to St. 2+250	100%	6d	01-Oct-14 A	27-Oct-14 A	
DUR1155-new	Base course Preparation before applying asphalt (re -compacted) Phase Two from St. 2+250 to St. 2+250	100%	3d	02-Dec-14 A	03-Dec-14 A	
DUR1157-new	5 cm Asphalt Binder Course Including Prime Coat & Adjusted level manholes Phase two St. 2+250 to St. 2+250	100%	2d	06-Dec-14 A	07-Dec-14 A	
Street Lighting Poles and Curbstone			160d	11-Sep-14 A	08-Mar-15	-14d
DUR1060	Foundation & Civil Works of Street Lighting Poles	100%	21d	11-Sep-14 A	18-Dec-14 A	
DUR1160	Concrete Curbstone and Side Walk	100%	40d	12-Oct-14 A	31-Dec-14 A	
DUR2835	Install Street Lighting Poles	100%	3d	10-Dec-14 A	22-Dec-14 A	

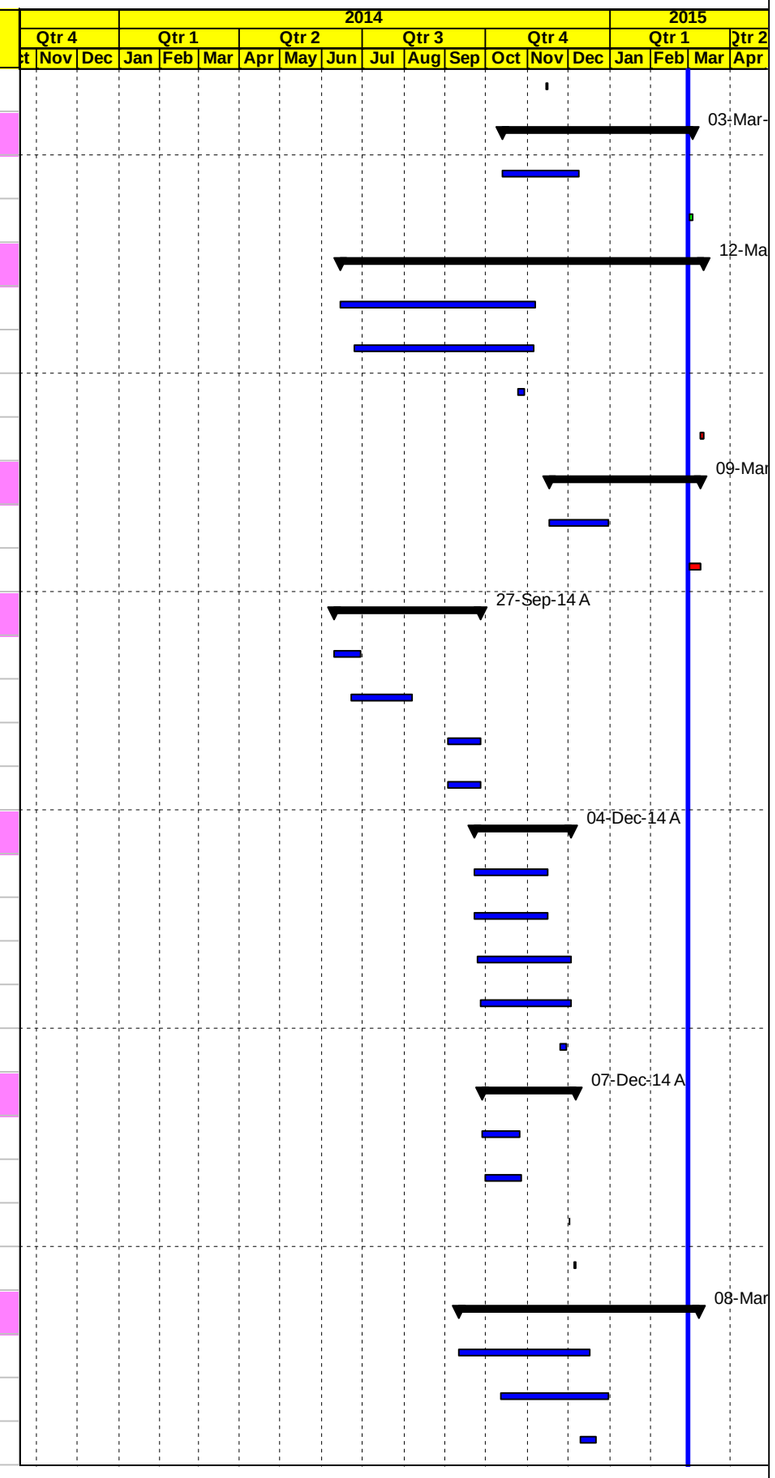

Milestone Early Bar | Actual Level of Effort | Level of Effort
Actual Work | Early Bar | Summary
Milestone Actual | Critical Bar

Date	Revision	Checked	Approved
04-Mar-15			

APCO/ArCon CONSTRUCTION AND SERVICES

Construction Program

Updated Feb. 28, 2015

TO 12
Multiple Roads Project South II

Activity ID	Activity Name	Activity % Complete	Original Duration	Start	Finish	Total Float
DUR2985	interlock works	100%	5d	13-Dec-14 A	18-Dec-14 A	
DUR1190	Remaining works Concrete Side Walk from St.2+150 to St. 2+220 LHS, St.2+380 to St. 2+500 LHS&St. 2+220 to St. 2+500RHS	60%	21d	12-Feb-15 A	08-Mar-15	-14d
Asphalt Wearing			2d	09-Mar-15	11-Mar-15	-15d
DUR2615-new	5 cm Asphalt Wearing Course Including Tack Coat	0%	2d	09-Mar-15	11-Mar-15	-15d
Main Road St. 2+500 To St. 3+000			230d	28-Jun-14 A	14-Mar-15	-5d
Maintain traffic control and safety plan			91d	28-Jun-14 A	31-Dec-14 A	
DUR1080	Relocation Exist. Utilities , Implement traffic control & safety Plan / Coordination with local Authorities	100%	91d	28-Jun-14 A	31-Dec-14 A	
Excavation			79d	12-Oct-14 A	21-Dec-14 A	
DUR1085	Road Excavation Including (Cut/Fill) to the required sub grade levels RHS	100%	21d	12-Oct-14 A	21-Dec-14 A	
DUR1665	Road Excavation Including (Cut/Fill) to the required sub grade levels LHS	100%	21d	12-Oct-14 A	21-Dec-14 A	
DUR1675-new	Replacement	100%	2d	15-Dec-14 A	15-Dec-14 A	
Storm System			116d	20-Oct-14 A	05-Mar-15	4d
DUR1100	Complete Drainage System Including Road Crossing, Manholes & Catch Basins St. 2+860 to St 2+984 RHS& Out Fall @ 2+988.97	100%	35d	20-Oct-14 A	21-Dec-14 A	
DUR2705	Benching and testing	0%	3d	03-Mar-15	05-Mar-15	4d
Water lines			180d	29-Jun-14 A	14-Mar-15	-5d
DUR1670	Trench Excav., Bedding, Installation Steel Pipes & Backfill for 6" , 2" Pipeline with Testing LHS	100%	13d	29-Jun-14 A	17-Nov-14 A	
DUR1090	Trench Excav., Bedding, Installation Steel Pipes & Backfill for 2" Pipeline with testing RHS	100%	20d	28-Aug-14 A	25-Dec-14 A	
DUR2073-new	Trench Excav.,Bedding, Installation Steel Pipes & Backfill for 4" Pipeline from St. 2+856 to St. 3+000 LHS	100%	20d	03-Sep-14 A	10-Sep-14 A	
DUR2050-new	3/4" water pipe line for future connection each 18m from St. 2+500 to St. 3+000	100%	20d	02-Nov-14 A	30-Dec-14 A	
DUR2765	Pressure testing	0%	2d	12-Mar-15	14-Mar-15	-5d
Chambers			8d	20-Jan-15 A	01-Mar-15	8d
DUR2875	Air Valve Chamber for 3" ARV at Sta.2+570	95%	8d	20-Jan-15 A	01-Mar-15	8d
Concrete Works			205d	29-Jun-14 A	28-Jan-15 A	
DUR1125-new	Gravity Wall from St.2+625 to St. 2+665 RHS	100%	12d	29-Jun-14 A	23-Aug-14 A	
DUR1115	Gravity Wall from St.2+825 to St. 2+835RHS	100%	23d	03-Sep-14 A	18-Sep-14 A	
DUR2555-new	Concrete Septic Tank @ Sta. 2+578, @ Sta. 2+586	100%	5d	18-Sep-14 A	27-Sep-14 A	
DUR2551-new	Excavation & foundation from Sta. 2+770 to Sta.2+820 LHS	100%	15d	28-Dec-14 A	13-Jan-15 A	
DUR2552-new	Construction walls from Sta. 2+770 to Sta.2+820 LHS	100%	21d	14-Jan-15 A	28-Jan-15 A	
Basecourse			54d	02-Nov-14 A	13-Jan-15 A	
Basecourse from St. 2+500 to St. 2+750			28d	02-Nov-14 A	06-Dec-14 A	
DUR1130	20 cm Thick Base Course- First Layer RHS	100%	7d	02-Nov-14 A	23-Nov-14 A	
DUR1680	20 cm Thick Base Course- First Layer LHS	100%	7d	02-Nov-14 A	23-Nov-14 A	

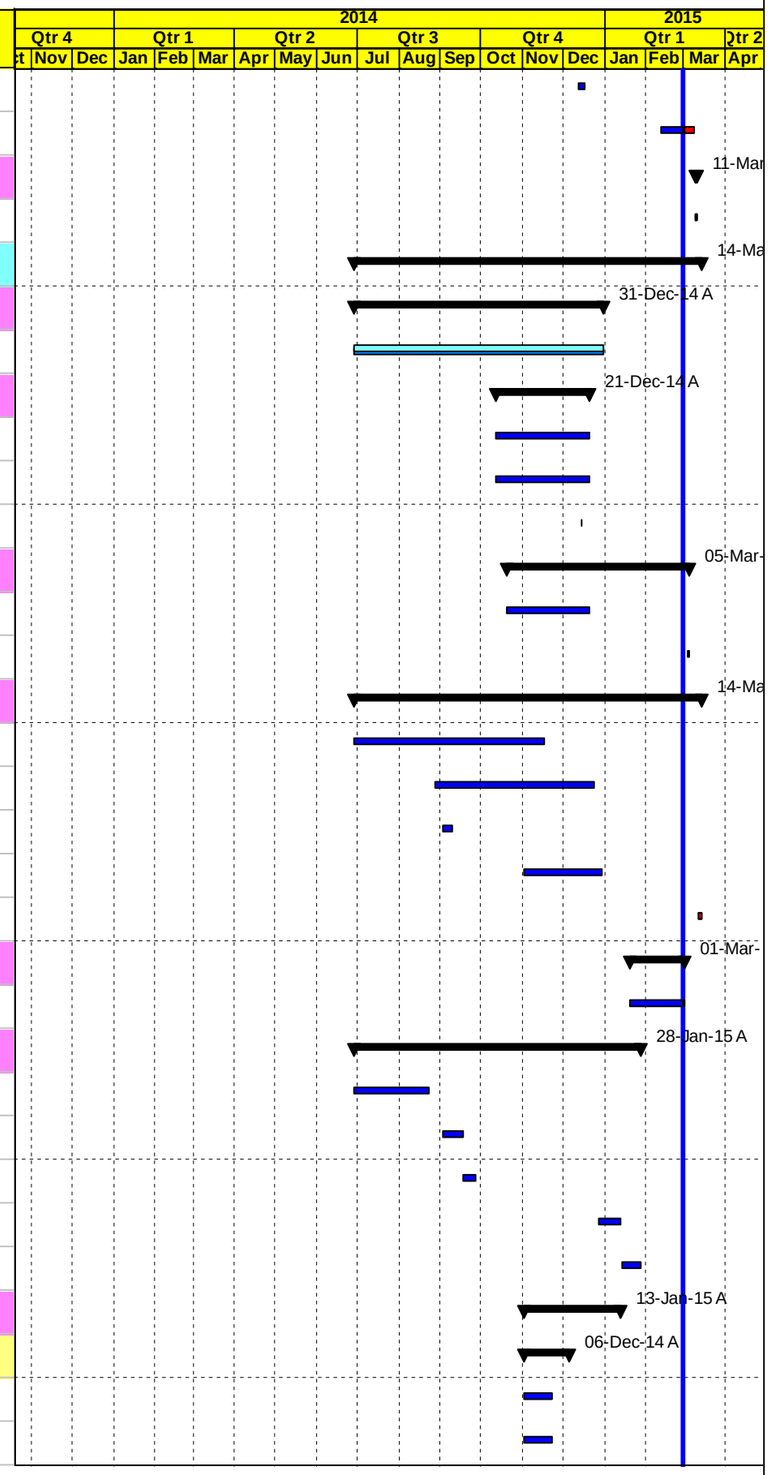

Milestone Early Bar
Actual Work
Milestone Actual
Actual Level of Effort
Early Bar
Critical Bar
Level of Effort
Summary

Date	Revision	Checked	Approved
04-Mar-15			

APCO ArCon
CONSTRUCTION AND SERVICES

Construction Program

Updated Feb. 28, 2015

TO 12
Multiple Roads Project South II

Activity ID	Activity Name	Activity % Complete	Original Duration	Start	Finish	Total Float
DUR1140	20 cm Thick Base Course- Second Layer RHS	100%	21d	16-Nov-14 A	06-Dec-14 A	
DUR1700	20 cm Thick Base Course- Second Layer LHS	100%	21d	16-Nov-14 A	06-Dec-14 A	
Basecourse from St. 2+750 to St. 3+000			46d	29-Nov-14 A	13-Jan-15 A	
DUR1702	20 cm Thick Base Course- First Layer RHS	100%	7d	29-Nov-14 A	31-Dec-14 A	
DUR1704	20 cm Thick Base Course- First Layer LHS	100%	7d	29-Nov-14 A	31-Dec-14 A	
DUR1706	20 cm Thick Base Course- Second Layer LHS	100%	4d	04-Dec-14 A	13-Jan-15 A	
DUR1708	20 cm Thick Base Course- Second Layer RHS	100%	4d	04-Dec-14 A	13-Jan-15 A	
asphalt binder			45d	03-Dec-14 A	08-Feb-15 A	
from St. 2+500 to St. 2+750			14d	03-Dec-14 A	08-Dec-14 A	
DUR1705	Base course Preparation before applying asphalt (re -compacted)	100%	2d	03-Dec-14 A	05-Dec-14 A	
DUR1710	5 cm Asphalt Binder Course Including Prime Coat & Adjusted level manholes	100%	2d	06-Dec-14 A	08-Dec-14 A	
from St. 2+750 to St. 3+000			4d	21-Jan-15 A	08-Feb-15 A	
DUR2785	Base course Preparation before applying asphalt (re -compacted)	100%	2d	21-Jan-15 A	21-Jan-15 A	
DUR2795	5 cm Asphalt Binder Course Including Prime Coat & Adjusted level manholes	100%	2d	22-Jan-15 A	22-Jan-15 A	
DUR2905	5 cm Asphalt Simple Access	100%	1d	08-Feb-15 A	08-Feb-15 A	
Street Lighting Poles and Curbstone			88d	12-Nov-14 A	01-Mar-15	7d
DUR1135	Foundation & Civil Works of Street Lighting Poles from St. 2+500 to St. 2+610	100%	21d	12-Nov-14 A	31-Dec-14 A	
DUR1720	Concrete Curbstone and Side Walk from St. 2+500 to St. 2+750	100%	25d	17-Dec-14 A	31-Dec-14 A	
DUR1165	Concrete Curbstone and Side Walk from St. 2+750 to St. 3+000	95%	25d	24-Jan-15 A	01-Mar-15	-3d
DUR1155	Foundation & Civil Works of Street Lighting Poles from St. 2+610 to St. 3+000	100%	5d	31-Jan-15 A	10-Feb-15 A	
DUR2845	Install Street Lighting Poles from St. 2+500 to St. 3+000	90%	3d	11-Feb-15 A	01-Mar-15	8d
DUR2935	interlock works	100%	5d	19-Feb-15 A	26-Feb-15 A	
Asphalt Wearing			2d	11-Mar-15	14-Mar-15	-15d
DUR2715-new	5 cm Asphalt Wearing Course Including Tack Coat	0%	2d	11-Mar-15	14-Mar-15	-15d
Main Road St. 3+000 To St. 3+500			156d	17-Jun-14 A	16-Mar-15	-6d
Maintain traffic control and safety plan			73d	17-Jun-14 A	31-Dec-14 A	
DUR1170	Relocation Exist. Utilities , Implement traffic control & safety Plan / Coordination with local Authorities	100%	73d	17-Jun-14 A	31-Dec-14 A	
Excavation			85d	09-Nov-14 A	29-Jan-15 A	
DUR1175	Road Excavation Including (Cut/Fill) to the required sub grade levels RHS from St.3+000 to St.3+340	100%	30d	09-Nov-14 A	31-Dec-14 A	
DUR1735	Road Excavation Including (Cut/Fill) to the required sub grade levels LHS from St.3+000 to St.3+340	100%	30d	09-Nov-14 A	31-Dec-14 A	
DUR1185	Removing and cleaning dumping materials from St. 2+980 to St. 3+220	100%	5d	06-Dec-14 A	11-Dec-14 A	
DUR1805-new	Replacement	100%	2d	15-Dec-14 A	16-Dec-14 A	

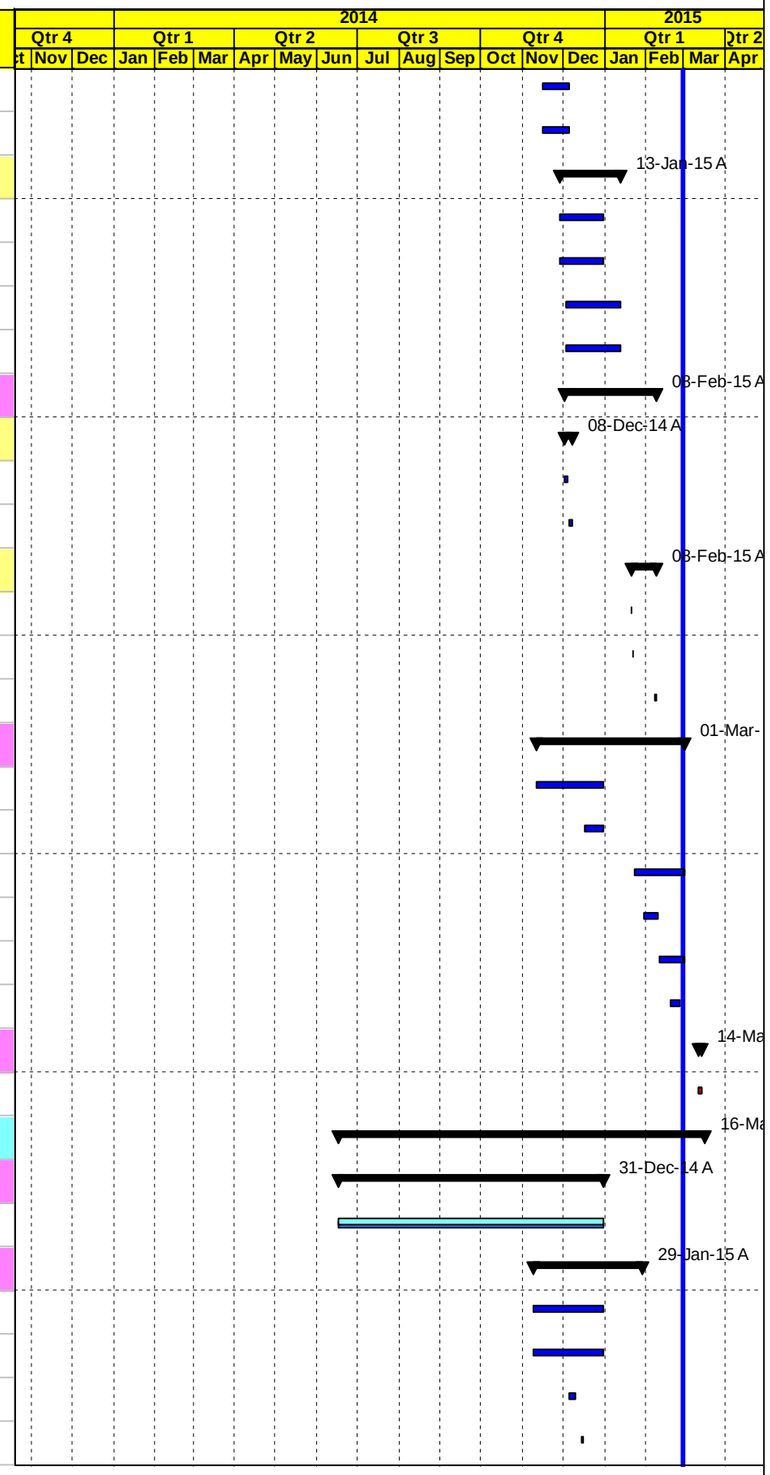

Milestone Early Bar
Actual Work
Milestone Actual
Actual Level of Effort
Early Bar
Critical Bar
Level of Effort
Summary

Date	Revision	Checked	Approved
04-Mar-15			

APCO/ArCon CONSTRUCTION AND SERVICES

Construction Program

Updated Feb. 28, 2015

TO 12
Multiple Roads Project South II

Activity ID	Activity Name	Activity % Complete	Original Duration	Start	Finish	Total Float
DUR1745-new	Road Excavation Including (Cut/Fill) to the required sub grade levels from St.3+340 to St.3+500	100%	6d	18-Jan-15 A	29-Jan-15 A	
Storm System			71d	17-Dec-14 A	07-Mar-15	2d
DUR2655	Complete Drainage System Including Road Crossing, Manholes & Catch Basins St. 3+180 to St 3+250 & Out Fall LHS @ 3+241.7	100%	20d	17-Dec-14 A	31-Dec-14 A	
DUR2895	Crossing 400 mm & catch basin	95%	10d	14-Jan-15 A	01-Mar-15	2d
DUR2715	Manholes, Benching and testing	0%	7d	01-Mar-15	07-Mar-15	2d
Water lines			122d	16-Aug-14 A	14-Mar-15	-5d
DUR1750	Trench Excav., Bedding, Installation Steel Pipes & Backfill for 2" Pipeline with Testing LHS	100%	21d	16-Aug-14 A	31-Dec-14 A	
DUR1180	Trench Excav., Bedding, Installation Steel Pipes & Backfill for 2" Pipeline with testing RHS from St.3+000 to St.3+140	100%	10d	19-Aug-14 A	31-Dec-14 A	
DUR2070-new	Trench Excav.,Bedding, Installation Steel Pipes & Backfill for 4" Pipeline from St.3+000 to St.3+340	100%	21d	10-Sep-14 A	31-Dec-14 A	
DUR2060-new	3/4" water pipe line for future connection each 18m from St. 3+000 to St. 3+500	100%	10d	27-Dec-14 A	31-Dec-14 A	
DUR2062-new	Installation Steel Pipes & Backfill from 2" (St.3+140 -3+500 RHS) & 2",4" (3+320 -3+500) LHS	100%	21d	19-Jan-15 A	01-Feb-15 A	
DUR2775	Pressure testing	0%	2d	12-Mar-15	14-Mar-15	-5d
Chambers			10d	15-Jan-15 A	01-Mar-15	7d
DUR2885	Washout Chamber 2" Washout at Sta. 3+380	100%	8d	15-Jan-15 A	31-Jan-15 A	
DUR2380	Air Valve Chamber for 2" ARV at Sta.3+308	100%	8d	15-Jan-15 A	31-Jan-15 A	
DUR2140-new	Construct Chamber #11 (4" Gate Valve @ St. 3+170) LHS	90%	10d	15-Jan-15 A	01-Mar-15	7d
Concrete Works			124d	23-Aug-14 A	10-Mar-15	-4d
DUR1755	Gravity Wall from St.3+370 to St. 3+432 LHS	100%	50d	23-Aug-14 A	30-Dec-14 A	
DUR1768	Gravity Wall from St.3+339 to3+351 LHS	100%	12d	12-Oct-14 A	18-Oct-14 A	
DUR1765	Gravity wall from St. 3+455 to 3+540 LHS	100%	50d	13-Oct-14 A	03-Jan-15 A	
DUR1770-new	Gravity Wall from st 3+308 to 3+327 LHS	100%	21d	17-Nov-14 A	13-Dec-14 A	
DUR2590-new	Construct boundary wall for the section from sta. 2+990 to 3+240 LHS 250m	0%	10d	01-Mar-15	10-Mar-15	-4d
DUR2600-new	Construct boundary wall from Sta. 3+260 to Sta. 3+309 LHS 49m	0%	6d	01-Mar-15	05-Mar-15	0d
Basecourse			51d	29-Nov-14 A	28-Feb-15 A	
DUR1790-new	Topping	100%	5d	29-Nov-14 A	03-Dec-14 A	
DUR1210	20 cm Thick Base Course- First Layer RHS & LHS from St. 3+000 to St.3+180	100%	10d	04-Dec-14 A	31-Dec-14 A	
DUR1230	20 cm Thick Base Course- Second Layer RHS & LHS from St.3+000 to St. 3+140	100%	6d	23-Dec-14 A	13-Jan-15 A	
DUR1553-new	Leveling From beside stores St. 3+110 to St. 3+250 RHS	100%	5d	25-Dec-14 A	31-Dec-14 A	
DUR1775	20 cm Thick Base Course- First Layer RHS & LHS from St.3+180 to St. 3+500	100%	10d	25-Jan-15 A	28-Feb-15 A	
DUR1780	20 cm Thick Base Course- Second Layer RHS & LHS from St. 3+140 to 3+500	100%	10d	25-Jan-15 A	28-Feb-15 A	
asphalt binder			13d	24-Feb-15 A	01-Mar-15	9d
DUR1295	Base course Preparation before applying asphalt (re -compacted)	90%	2d	24-Feb-15 A	01-Mar-15	10d

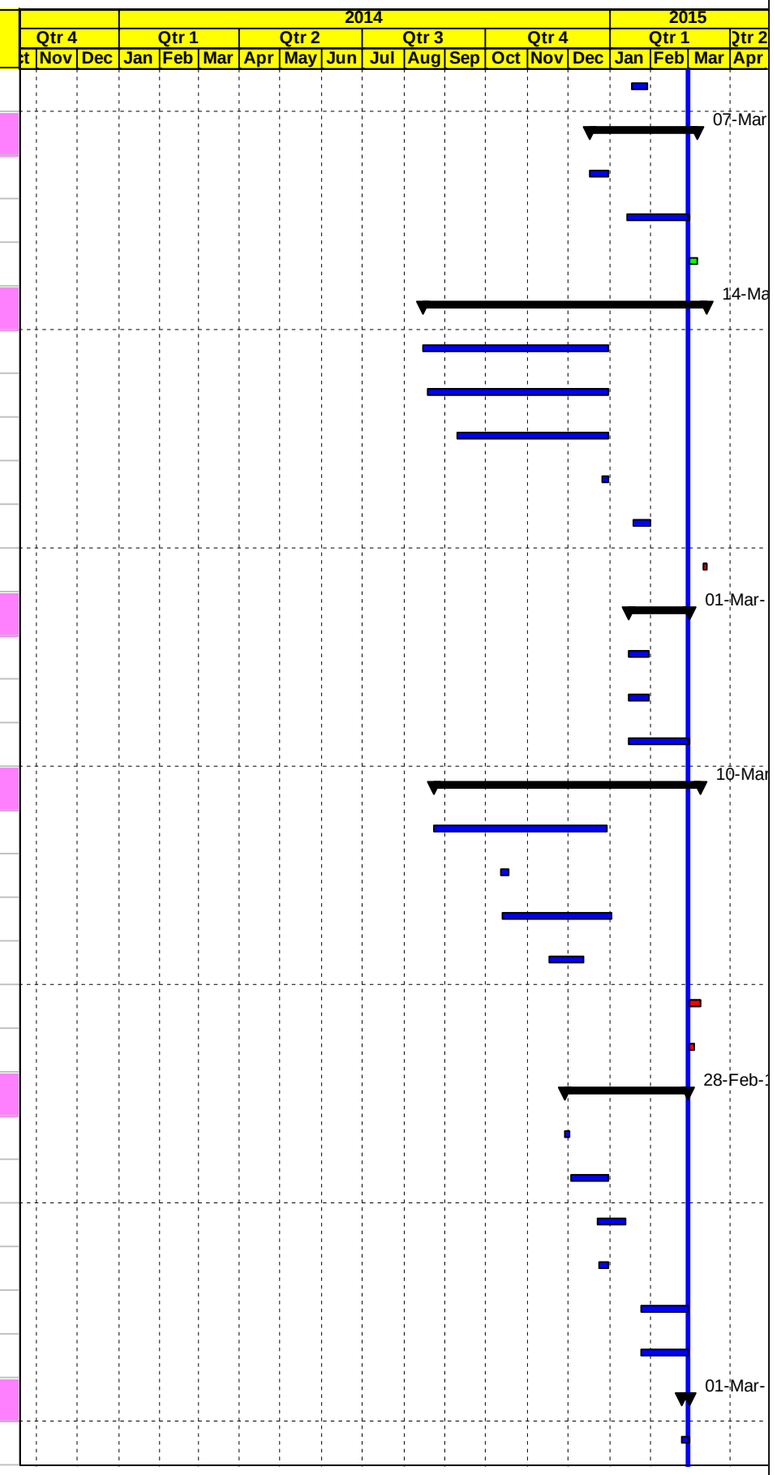

Milestone Early Bar
Actual Work
Milestone Actual
Actual Level of Effort
Early Bar
Critical Bar
Level of Effort
Summary

Date	Revision	Checked	Approved
04-Mar-15			

APCO/ArCon CONSTRUCTION AND SERVICES

Construction Program

Updated Feb. 28, 2015

TO 12
Multiple Roads Project South II

Activity ID	Activity Name	Activity % Complete	Original Duration	Start	Finish	Total Float
DUR1300	5 cm Asphalt Binder Course Including Prime Coat & Adjusted level manholes	90%	2d	26-Feb-15 A	01-Mar-15	-4d
DUR2915	5 cm Asphalt Simple Access	0%	1d	01-Mar-15	01-Mar-15	5d
Street Lighting Poles and Curbstone			17d	25-Jan-15 A	04-Mar-15	6d
DUR1310	Concrete Curbstone and Side Walk	60%	10d	25-Jan-15 A	04-Mar-15	2d
DUR1220	Foundation & Civil Works of Street Lighting Poles	50%	4d	02-Feb-15 A	02-Mar-15	6d
DUR2945	interlock works	30%	5d	26-Feb-15 A	04-Mar-15	2d
DUR2855	Install Street Lighting Poles	0%	2d	02-Mar-15	04-Mar-15	6d
Wearing asphalt			2d	14-Mar-15	16-Mar-15	-9d
DUR2725-new	5 cm Asphalt Wearing Course Including Tack Coat	0%	2d	14-Mar-15	16-Mar-15	-9d
Main Road From St. 3+500 to St. 3+700			265d	17-Jun-14 A	16-Mar-15	-6d
Maintain traffic control and safety plan			0d			0d
Excavation			32d	25-Dec-14 A	31-Jan-15 A	
DUR1245	Road Excavation Including (Cut/Fill) to the required sub grade levels LHS & RHS	100%	8d	25-Dec-14 A	05-Jan-15 A	
DUR1795	Road Excavation Including (Cut/Fill) to the required sub grade levels LHS & RHS (Remaining 50%)	100%	8d	20-Jan-15 A	31-Jan-15 A	
Water lines			31d	19-Jan-15 A	14-Mar-15	-5d
DUR1250	Trench Excav.,Bedding, Installation Steel Pipes & Backfill for 2" Pipeline with testing RHS	100%	5d	19-Jan-15 A	01-Feb-15 A	
DUR2080-new	3/4" water pipe line for future connection each 18m from St. 3+500 to St.3+700	100%	5d	21-Jan-15 A	21-Feb-15 A	
DUR1815	Trench Excav.,Bedding, Installation Steel Pipes & Backfill for 2" Pipeline with Testing LHS	100%	5d	15-Feb-15 A	16-Feb-15 A	
DUR2072-new	Trench Excav.,Bedding, Installation Steel Pipes & Backfill for 4" Pipeline from St. 3+500 to St. 3+700 LHS	100%	5d	15-Feb-15 A	16-Feb-15 A	
DUR2805	Pressure testing	0%	2d	12-Mar-15	14-Mar-15	-5d
Chambers			8d	22-Jan-15 A	01-Mar-15	8d
DUR2130-new	Construct Chamber #12 (4" Gate Valve @ St. 3+520) LHS	95%	8d	22-Jan-15 A	01-Mar-15	8d
Concrete Works			215d	17-Jun-14 A	15-Feb-15 A	
DUR1785-new	Retaining Wall 3+603 - 3+656 LHS	100%	42d	17-Jun-14 A	13-Jan-15 A	
DUR1789-new	Retaining Wall 3+575 - 3+603 LHS	100%	25d	14-Jan-15 A	15-Feb-15 A	
Basecourse			9d	26-Feb-15 A	01-Mar-15	-3d
DUR1280	20 cm Thick Base Course- First Layer RHS	100%	3d	26-Feb-15 A	28-Feb-15 A	
DUR1830	20 cm Thick Base Course- First Layer LHS	100%	3d	26-Feb-15 A	28-Feb-15 A	
DUR1290	20 cm Thick Base Course- Second Layer RHS	60%	3d	28-Feb-15 A	01-Mar-15	-3d
DUR1840	20 cm Thick Base Course- Second Layer LHS	60%	3d	28-Feb-15 A	01-Mar-15	-3d
Asphalt binder			3d	01-Mar-15	04-Mar-15	2d
DUR1845	Base course Preparation before applying asphalt (re -compacted)	0%	1d	01-Mar-15	02-Mar-15	-3d

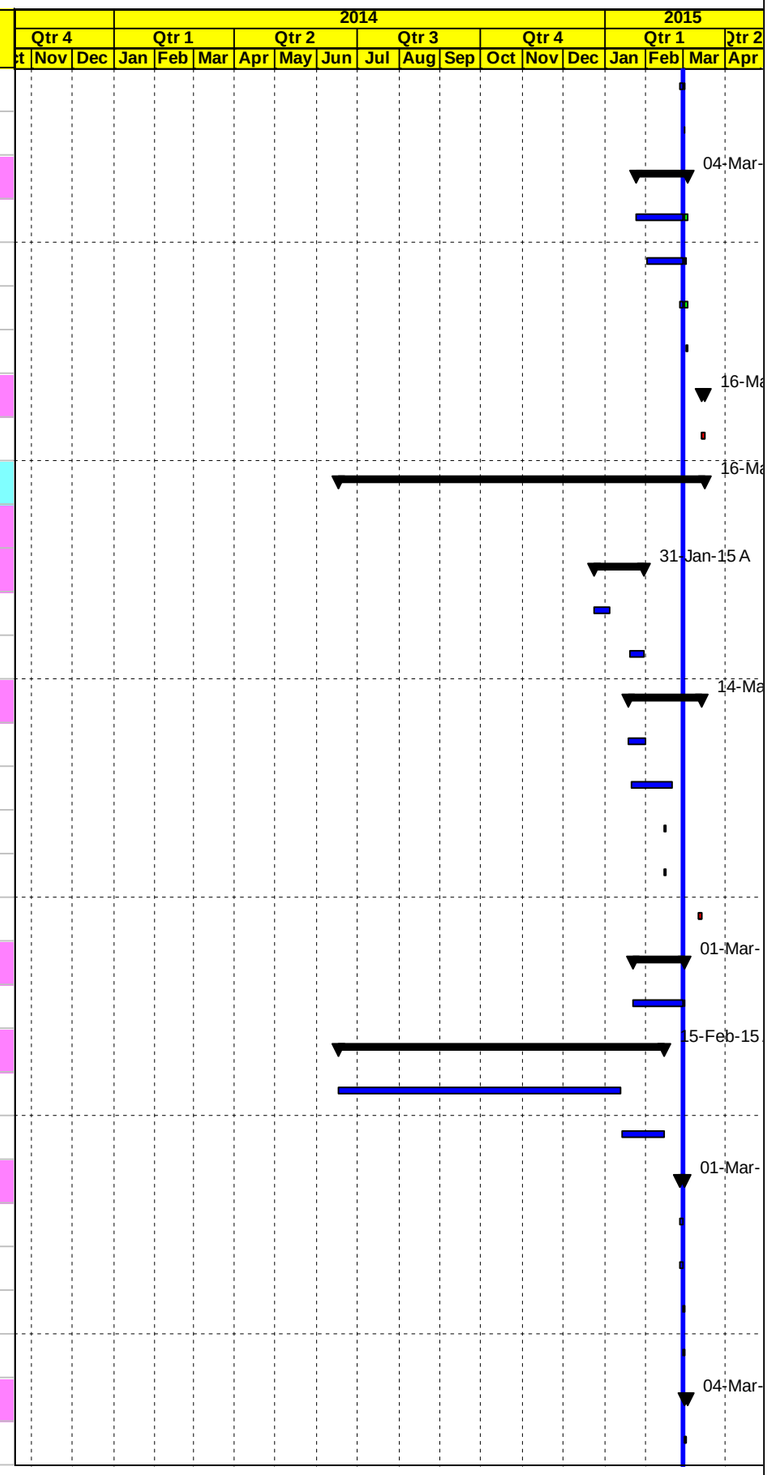

Milestone Early Bar
Actual Work
Milestone Actual
Actual Level of Effort
Early Bar
Critical Bar
Level of Effort
Summary

Date	Revision	Checked	Approved
04-Mar-15			

APCO ArCon CONSTRUCTION AND SERVICES

Construction Program

Updated Feb. 28, 2015

TO 12
Multiple Roads Project South II

Activity ID	Activity Name	Activity % Complete	Original Duration	Start	Finish	Total Float
DUR1850	5 cm Asphalt Binder Course Including Prime Coat & Adjusted level manholes	0%	2d	02-Mar-15	04-Mar-15	-3d
DUR2925	5 cm Asphalt Simple Access	0%	1d	03-Mar-15	04-Mar-15	2d
Street Lighting Poles and Curbstone			7d	02-Feb-15 A	09-Mar-15	1d
DUR1285	Foundation & Civil Works of Street Lighting Poles	50%	2d	02-Feb-15 A	01-Mar-15	5d
DUR2865	Install Street Lighting Poles	0%	1d	02-Mar-15	03-Mar-15	7d
DUR2955	interlock works	0%	5d	04-Mar-15	09-Mar-15	-3d
DUR1860	Concrete Curbstone and Side Walk	0%	5d	04-Mar-15	09-Mar-15	-3d
Asphalt Wearing			2d	14-Mar-15	16-Mar-15	-9d
DUR2419-new	5 cm Asphalt Wearing Course Including Tack Coat	0%	2d	14-Mar-15	16-Mar-15	-9d
Phase #3 Main road Intersections @ 0+000			121d	07-Jun-14 A	02-Nov-14 A	
Intersections @ 0+000 Area A RHS & LHS Area A			121d	07-Jun-14 A	02-Nov-14 A	
DUR2020	Implement Traffic Control and Safety Plan / Coordination with local Authorities	100%	26d	07-Jun-14 A	30-Sep-14 A	
DUR2030	Road Excavation Including (Cut/Fill) Up to Finish Sub Grade Level RHS	100%	2d	08-Jun-14 A	11-Jun-14 A	
DUR2040	Road Excavation Including (Cut/Fill) Up to Finish Sub Grade Level LHS	100%	2d	08-Jun-14 A	11-Jun-14 A	
DUR2050	20 cm Thick Base Course- First Layer RHS	100%	2d	15-Jun-14 A	15-Jun-14 A	
DUR2070	20 cm Thick Base Course- First Layer LHS	100%	2d	15-Jun-14 A	15-Jun-14 A	
DUR2080	20 cm Thick Base Course- Second Layer RHS	100%	2d	16-Jun-14 A	16-Jun-14 A	
DUR2090	20 cm Thick Base Course- Second Layer LHS	100%	2d	16-Jun-14 A	16-Jun-14 A	
DUR2120	Concrete Curbstone and Side Walk	100%	8d	29-Jun-14 A	01-Oct-14 A	
DUR2110	5 cm Asphalt Binder Course Including Prime Coat	100%	2d	22-Jul-14 A	22-Jul-14 A	
DUR2130	Interlock works	100%	5d	14-Aug-14 A	01-Oct-14 A	
DUR2150	Stone wall works at Round About -0+090 to 0+106 RHS	100%	5d	02-Sep-14 A	08-Sep-14 A	
DUR2140	5 cm Asphalt Wearing Course Including Tack Coat	100%	5d	30-Sep-14 A	30-Sep-14 A	
DUR2162-new	Handrail	100%	5d	29-Oct-14 A	02-Nov-14 A	
Phase #4 Milling and asphalt re-surfacing for Dura Main Road (Al Fawwar) with Lm 600 m.			10d	23-Dec-14 A	30-Dec-14 A	
DUR2450-new	Milling for existing Asphalt up to 40 mm.	100%	4d	23-Dec-14 A	24-Dec-14 A	
DUR2410-new	Asphalt leveling where required.	100%	2d	27-Dec-14 A	30-Dec-14 A	
DUR2420-new	Furnish 70 mm Asphalt wearing course Including Tack coat	100%	2d	27-Dec-14 A	30-Dec-14 A	
DUR2440-new	Asphalt patching where required.	100%	2d	27-Dec-14 A	30-Dec-14 A	
Phase #5 Reinstatement of existing road @drainage outfall route from st.0+300 RHS(ALMa'sarah)lm 150			52d	27-Dec-14 A	03-Mar-15	7d
DUR2460-new	Road Excavation Including (Cut/Fill) to the required sub grade levels	100%	4d	27-Dec-14 A	03-Jan-15 A	
DUR2470-new	20 cm base course layer of a width of 8.0 m	100%	4d	04-Jan-15 A	04-Jan-15 A	

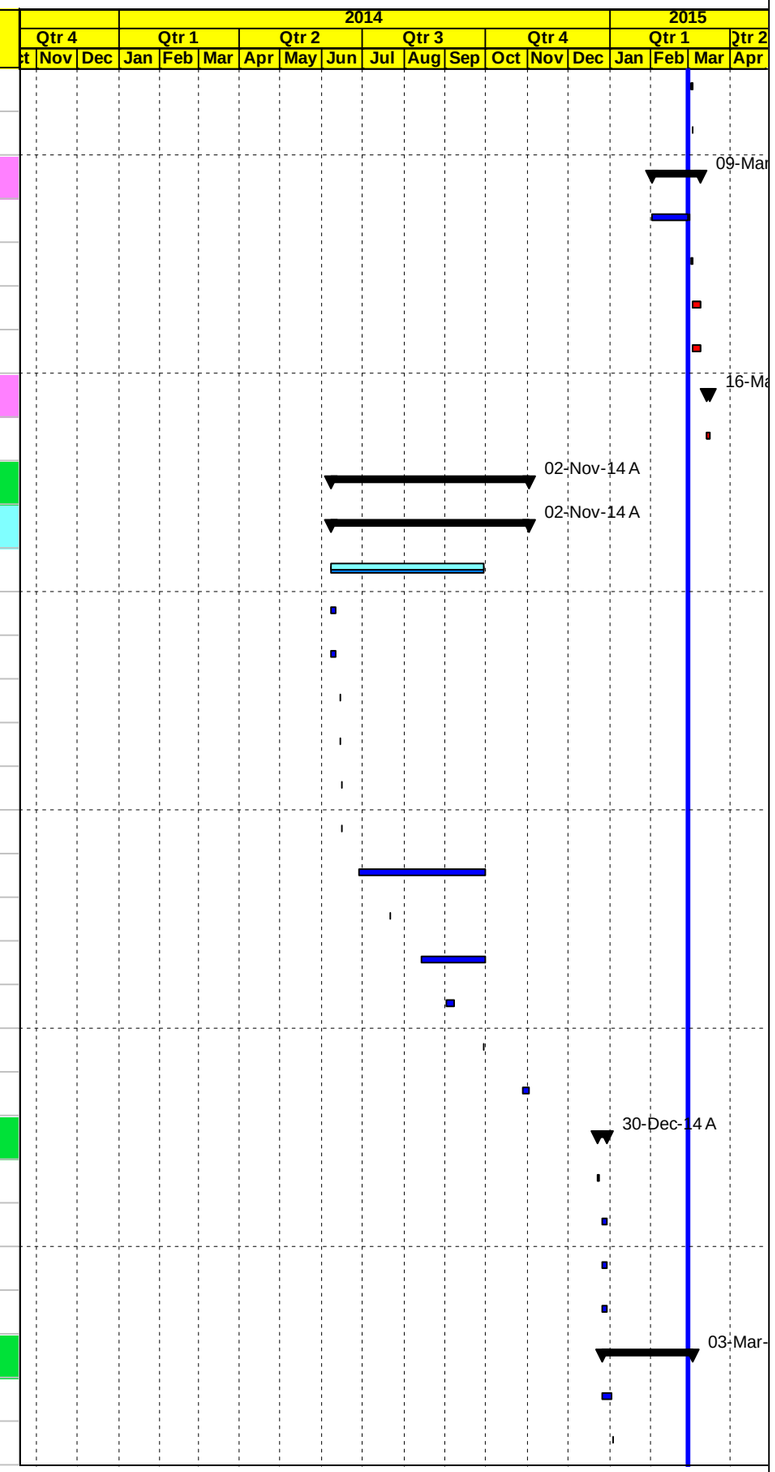

Milestone Early Bar | Actual Level of Effort | Level of Effort
Actual Work | Early Bar | Summary
Milestone Actual | Critical Bar

Date	Revision	Checked	Approved
04-Mar-15			

APCO ArCon
CONSTRUCTION AND SERVICES

Construction Program

Updated Feb. 28, 2015

TO 12
Multiple Roads Project South II

Activity ID	Activity Name	Activity % Complete	Original Duration	Start	Finish	Total Float
DUR2500-new	Install two catch basins to be connected with outfall route manholes	100%	5d	04-Jan-15 A	06-Jan-15 A	
DUR2480-new	Construct concrete sidewalk with an average width of 1.5 m at the LHS	100%	7d	05-Jan-15 A	05-Jan-15 A	
DUR2510-new	Furnish 6 m wide Asphalt wearing course (70 mm thick)	100%	1d	26-Jan-15 A	26-Jan-15 A	
DUR2490-new	Construct concrete shoulders with an average width of 2.0 m at the RHS	0%	3d	01-Mar-15	03-Mar-15	7d
Miscellaneous Works			96d	14-Jan-14 A	23-Mar-15	-15d
DUR2172-new	install galvanized steel guard rail for Detours	100%	2d	14-Jan-14 A	15-Jan-14 A	
DUR2401	Handrail	100%	40d	29-Oct-14 A	31-Dec-14 A	
DUR2390	Install concrete service box (Hand Hole) with cover for Water Line	100%	26d	01-Dec-14 A	31-Dec-14 A	
DUR2411	Handrail (Remaining 75%)	75%	25d	15-Jan-15 A	05-Mar-15	4d
DUR2500	Disinfection , flushing and commissioning of the water system	50%	5d	19-Jan-15 A	02-Mar-15	7d
DUR2400	Install concrete service box (Hand Hole) with cover for Water Line (Remaining 50%)	100%	20d	25-Jan-15 A	28-Jan-15 A	
DUR2460	Traffic signs	15%	8d	10-Feb-15 A	17-Mar-15	-9d
DUR2615	Thermoplastic painting and Cat eyes	0%	8d	10-Mar-15	17-Mar-15	-9d
DUR2470	Agricultural Soil and Landscaping Work	0%	10d	14-Mar-15	23-Mar-15	-15d
DUR2173-new	Miscellaneous activities - If any as location is not determined yet	0%	5d	18-Mar-15	23-Mar-15	-15d
PROJECT 01 Post Construction Phase			3d	20-Mar-15	23-Mar-15	-14d
DUR2480	Walk Through & Punch List	0%	3d	20-Mar-15	23-Mar-15	-14d
DUR2490	Start Demobilization and Start Submitting Close Out document	0%	1d	22-Mar-15	23-Mar-15	-14d
DUR2495	Start Submitting As Built drawings	0%	0d	22-Mar-15		-13d
DUR2510	Start preparation Final payment	0%	0d	23-Mar-15		-15d
PROJECT 02 Samu' -Yatta Road			368d	02-Nov-13 A	28-Sep-14 A	
PROJECT 02 Pre Construction Phase			40d	02-Nov-13 A	04-Jan-14 A	
PROJECT 02 Conformed Drawings and Coordination			40d	02-Nov-13 A	15-Dec-13 A	
SAM0020	Coordination with Israeli authorities for approval and permit area C Project 02	100%	40d	02-Nov-13 A	11-Dec-13 A	
SAM0030	Coordination with local Authorities before Construction Project 02	100%	35d	02-Nov-13 A	15-Dec-13 A	
SAM0010	Final for Construction Drawing (Conformed)	100%	0d	03-Nov-13 A		
PROJECT 02 Mobilization			35d	02-Nov-13 A	04-Jan-14 A	
SAM0055	Mobilization Total Cost (4.0%)	100%	25d	02-Nov-13 A	04-Jan-14 A	
SAM0060	Site Hand Over	100%	1d	03-Nov-13 A	03-Nov-13 A	
SAM0070	Checking With CMC Existing-Bench Marks, Survey Control Points	100%	2d	04-Nov-13 A	05-Nov-13 A	
SAM0080	Start Preparation Construction Submittals (Survey plan , Shop Drawings & Materials)	100%	17d	12-Nov-13 A	02-Dec-13 A	
SAM0092	Supply and install Office Furniture's and Supplies (Samu' -Yatta)	100%	0d	30-Nov-13 A	20-Dec-13 A	

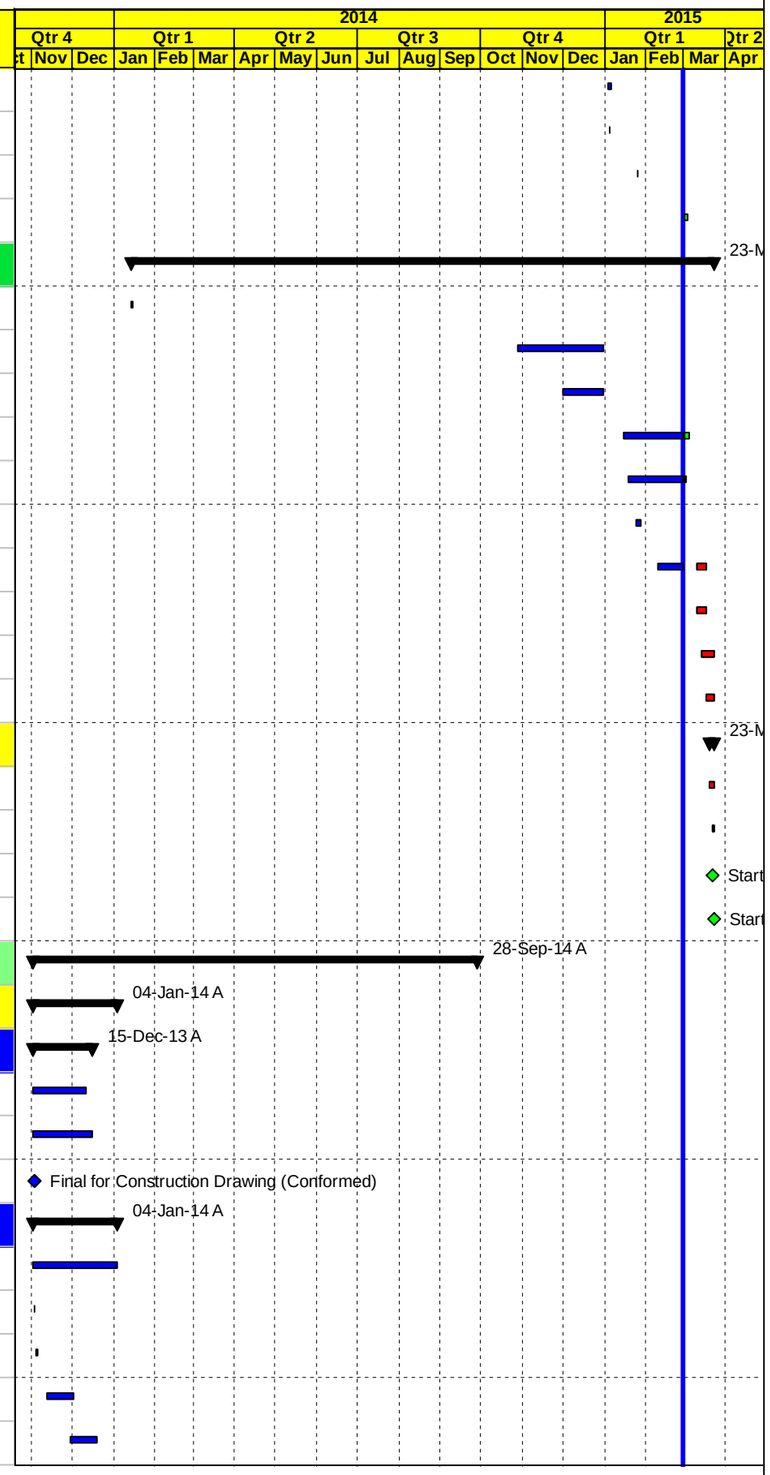

◇ Milestone Early Bar
Actual Work
◆ Milestone Actual
Actual Level of Effort
Early Bar
Critical Bar
Level of Effort
Summary

Date	Revision	Checked	Approved
04-Mar-15			

APCO ArCon
CONSTRUCTION AND SERVICES

Construction Program

Updated Feb. 28, 2015

TO 12
Multiple Roads Project South II

Activity ID	Activity Name	Activity % Complete	Original Duration	Start	Finish	Total Float
SAM0095	Supply and install Office IT Equipments & Applience (Samu' -Yatta)	100%	5d	30-Nov-13 A	20-Dec-13 A	
SAM0090	Install Temporary Project Sign	100%	2d	04-Jan-14 A	04-Jan-14 A	
PROJECT 02 Construction Phase			368d	17-Nov-13 A	28-Sep-14 A	
PROJECT 02 Construction Submittals			299d	17-Nov-13 A	11-Sep-14 A	
PROJECT 02 Shop Drawing Submittals			299d	17-Nov-13 A	11-Sep-14 A	
Plan Profile and Cross Sections			252d	17-Nov-13 A	10-Jul-14 A	
SAM0140	From St. A0+750 To St. A1+300	100%	12d	17-Nov-13 A	05-Jan-14 A	
SAM0195	From St. A 0+000 To St. A0+750	100%	12d	03-Dec-13 A	12-Jan-14 A	
SAM0150	From St. A1+300 To St. A2+100	100%	12d	03-Mar-14 A	12-Mar-14 A	
SAM0160	From St. A2+100 To St. A3+100	100%	12d	23-Mar-14 A	31-Mar-14 A	
SAM0190	From St. B0+00 To ST. B0+400	100%	12d	24-Mar-14 A	22-Apr-14 A	
SAM0170	From St. A3+000 To St. A4+120	100%	12d	22-Apr-14 A	15-Jun-14 A	
SAM0175-new	From Sta.0+100 to Sta.0+300 for Parking Area -Segment A	100%	12d	09-Jun-14 A	16-Jun-14 A	
SAM0176-new	Simple Access at Sta. 0+140 RHS-Segment A	100%	12d	09-Jun-14 A	18-Jun-14 A	
SAM0177-new	Simple Access at Sta. 0+270 RHS-Segment A	100%	12d	09-Jun-14 A	18-Jun-14 A	
SAM0178-new	Simple Access-0+260,0+640,0+731,1+253,1+383 ,1+422,1+439,1+465,1+583,1+713,2+647,3+115,3+301,3+338,3+619,3+725 ,3+76	100%	12d	23-Jun-14 A	10-Jul-14 A	
Water Line			12d	20-Apr-14 A	22-Apr-14 A	
SAM0201-new	4" Water Pipeline Plan, Profile &Typical Section From Sta.-0+020 To Sta.0+650 (SEG.A)-	100%	12d	20-Apr-14 A	22-Apr-14 A	
Pipe Culverts			138d	17-Mar-14 A	13-Jul-14 A	
SAM0280-new	Pipe Culvert at Sta.A0+278.5	100%	12d	17-Mar-14 A	18-Mar-14 A	
SAM0210	Double Pipe Culvert to be extended 2.5 m LHS Include inlet and outlet @ St. A0+770	100%	12d	25-Mar-14 A	14-Apr-14 A	
SAM0230	Double Box Culvert 1000mm @ St. A1+650 and Stone Wall from Sta.1+654 to Sta.1+666 LHS	100%	12d	06-May-14 A	17-May-14 A	
SAM0220	Pipe Culvert at Sta.2+202.36	100%	12d	07-May-14 A	17-May-14 A	
SAM0240	Pipe Culvert at Sta.2+690	100%	12d	08-May-14 A	17-May-14 A	
SAM0270	New Pipe Culvert 1000mm @ St. A3+958	100%	12d	26-May-14 A	28-May-14 A	
SAM0250	Crossing Pipe Culvert from Sta.0+727 to Sta.0+737 RHS& from Sta.0+888 to Sta.0+910 RHS&	100%	12d	19-Jun-14 A	09-Jul-14 A	
SAM0260	Crossing Pipe Culverts from Sta.3+331 to Sta.3+341 RHS & from Sta.3+080 to Sta.3+113 RHS	100%	12d	24-Jun-14 A	13-Jul-14 A	
Stone Walls			207d	25-Jan-14 A	13-Jul-14 A	
SAM0212	Stone Wall from Sta.A0+000 to Sta.0+060 LHS & from Sta.0+040 to Sta.0+074 RHS	100%	12d	25-Jan-14 A	06-Feb-14 A	
SAM0211-new	Stone Wall from Sta.A0+750 to Sta.A0+765 LHS and from Sta.A0+750 to Sta.A0+773 RHS	100%	12d	03-Feb-14 A	11-Mar-14 A	
SAM0212-new	Stone Wall from St. A0+099 to St. A0+131 RHS	100%	12d	17-Feb-14 A	18-Feb-14 A	
SAM0213-new	Stone wall from St. A0+282 to St. A0+383 RHS ,from St.A0+220 to St.A0+255 LHS and from St.A0+264 to St.A0+357 LHS	100%	12d	18-Feb-14 A	27-Feb-14 A	

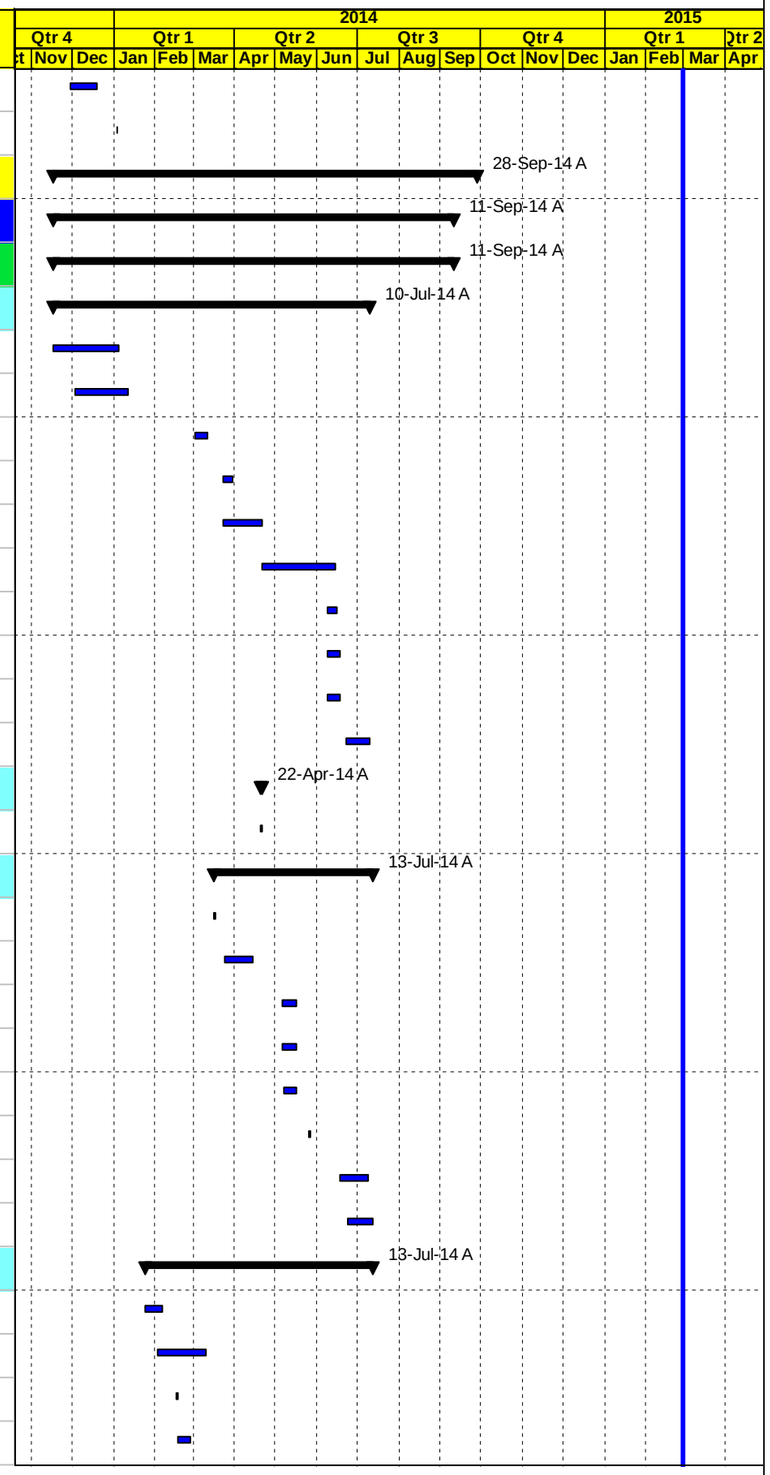

Milestone Early Bar
Actual Level of Effort
Level of Effort
Actual Work
Early Bar
Summary
Milestone Actual
Critical Bar

Date	Revision	Checked	Approved
04-Mar-15			

APCO/ArCon CONSTRUCTION AND SERVICES

Construction Program

Updated Feb. 28, 2015

TO 12
Multiple Roads Project South II

Activity ID	Activity Name	Activity % Complete	Original Duration	Start	Finish	Total Float
SAM1230	Stone Wall from Sta.A0+379 to Sta.0+635 LHS , from Sta.A0+389 to Sta.A 0+562 RHS and from Sta.A0+606 to Sta.A0+621 RHS	100%	12d	02-Mar-14 A	05-Mar-14 A	
SAM0231-new	Stone Wall from Sta.0+778 to Sta.0+836 RHS	100%	12d	02-Mar-14 A	05-Mar-14 A	
SAM0232-new	Stone Wall from Sta.A0+768 to Sta.A0+825 LHS	100%	12d	03-Mar-14 A	11-Mar-14 A	
SAM0233-new	Stone Wall from Sta.A0+843 to Sta.A 0+916 LHS	100%	12d	06-Mar-14 A	12-Mar-14 A	
SAM0234-new	Stone Walls from Sta.A0+922 to Sta.A0+960 LHS and from Sta.A0+910 to Sta.A0+997	100%	12d	11-Mar-14 A	18-Mar-14 A	
SAM0235-new	Stone Walls from Sta.A0+995 to Sta.A1+030 LHS and from Sta.A1+000.50 to Sta.A1+027 RHS	100%	12d	17-Mar-14 A	27-Mar-14 A	
SAM0300-new	Stone Wall from Sta.A1+588 to Sta.A1+666 LHS	100%	12d	15-Apr-14 A	17-Apr-14 A	
SAM0300	Stone Wall from St.A1+446 to St.A1+458 LHS	100%	12d	15-Apr-14 A	17-Apr-14 A	
SAM0238-new	Stone Wall from Sta.A1+848 to Sta.A1+867 LHS and from Sta.1+880 to Sta.1+909 RHS	100%	12d	17-Apr-14 A	22-Apr-14 A	
SAM0237-new	Stone Wall from Sta.A1+848 to Sta.A1+867 LHS and from Sta.1+880 to Sta.1+909 RHS	100%	12d	17-Apr-14 A	22-Apr-14 A	
SAM0320-new	Stone Wall from Sta.A1+964 to Sta.A1+976 LHS and from Sta.1+946 to Sta.1+986 RHS	100%	12d	27-Apr-14 A	06-May-14 A	
SAM0310	Stone Wall from Sta.A2+217 to Sta.A2+352 RHS	100%	12d	06-May-14 A	12-May-14 A	
SAM0321-new	Stone Wall from Sta.A2+620 to Sta.A2+637 RHS ,from Sta.A2+847 to Sta.A2+860 LHS and from Sta.2+841 to Sta.2+870 RHS	100%	12d	14-May-14 A	21-May-14 A	
SAM0322-new	Stone Wall from Sta.A2+886 to Sta.A2+950 LHS ,from Sta.A2+968 to Sta.A3+012 RHS and from Sta.2+887 to Sta.2+895 RHS	100%	12d	14-May-14 A	21-May-14 A	
SAM0320	Stone wall from A2+760- A2+820 LHS, A2+820- A2+860 RHS, A2+840-A3+000 LHS	100%	12d	14-May-14 A	21-May-14 A	
SAM0325-new	Stone Wall from Sta.A0+143.5 to Sta.A0+150 RHS and from Sta.0+268 to Sta.0+281 RHS	100%	12d	15-May-14 A	29-May-14 A	
SAM0326-new	Stone Boulder from Sta.A3+295 to Sta.3+332 RHS	100%	12d	09-Jun-14 A	15-Jun-14 A	
SAM0330	Stone wall From St. A3+180- A3+300 LHS, A3+360- A3+450 LHS, A3+560- A3+740 LHS	100%	12d	29-Jun-14 A	08-Jul-14 A	
SAM0331-new	Stone Wall from Sta.A3+063 to Sta.3+097 LHS	100%	12d	30-Jun-14 A	08-Jul-14 A	
SAM0332-new	Stone Wall from Sta.A3+509 to Sta.A3+538 LHS, from Sta.A3+545 to Sta.A3+572 LHS ,from Sta.A3+577 to Sta.A3+615 LHS....	100%	12d	30-Jun-14 A	13-Jul-14 A	
SAM0333-new	Stone Wall from Sta.A4+072 to Sta.4+107 LHS	100%	12d	30-Jun-14 A	09-Jul-14 A	
SAM0334-new	Stone Wall from Sta.A3+266 to Sta.A3+295 LHS and from Sta.A3+306 to Sta.A3+332 LHS	100%	12d	30-Jun-14 A	13-Jul-14 A	
SAM0340-new	Stone Wall from Sta.A3+822 to Sta.3+851 RHS	100%	12d	30-Jun-14 A	13-Jul-14 A	
SAM0345-new	Stone Wall from Sta.A3+367 to Sta.3+483 LHS	100%	12d	30-Jun-14 A	09-Jul-14 A	
Concrete Walls			130d	09-Feb-14 A	19-Mar-14 A	
SAM0392-new	Concrete Gravity Wall from Sta.A0+040 to Sta.A0+074 RHS	100%	12d	09-Feb-14 A	19-Feb-14 A	
SAM0395-new	Concrete gravity Wall from Sta.A1+206 to Sta.A1+247	100%	12d	13-Mar-14 A	18-Mar-14 A	
SAM0393-new	Retaining Wall from Sta.A0+265 to Sta.A 0+284 LHS	100%	12d	17-Mar-14 A	19-Mar-14 A	
Otheres			59d	03-Jul-14 A	11-Sep-14 A	
SAM0380	Concrete Ditch from Sta.0+000 to Sta.4+120 -Segment A	100%	12d	03-Jul-14 A	20-Jul-14 A	
SAM0390	Road Marking ,Traffic Sign and Guardrail from Sta.0+000 to Sta.4+120 -Segment A	100%	12d	03-Jul-14 A	19-Aug-14 A	
SAM0400-new	Road Marking ,Traffic Sign and Guardrail from Sta.-0+070 to Sta.0+320 -Segment B	100%	12d	10-Sep-14 A	11-Sep-14 A	

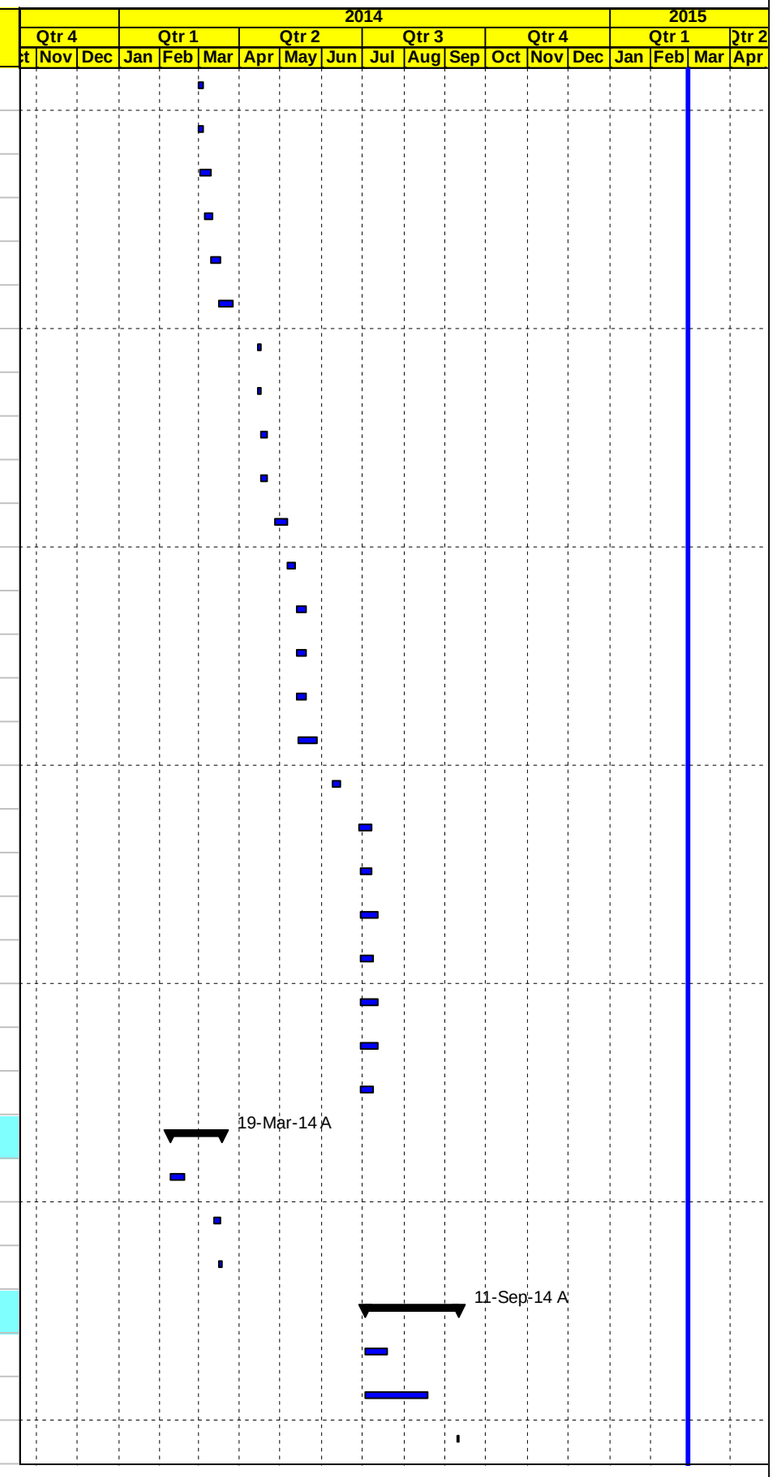

Milestone Early Bar | Actual Level of Effort | Level of Effort
Actual Work | Early Bar | Summary
Milestone Actual | Critical Bar

Date	Revision	Checked	Approved
04-Mar-15			

APCO/ArCon CONSTRUCTION AND SERVICES

Construction Program

Updated Feb. 28, 2015

TO 12
Multiple Roads Project South II

Activity ID	Activity Name	Activity % Complete	Original Duration	Start	Finish	Total Float
SAM0410-new	Concrete Ditch from Sta.-0+070 to Sta.0+320 -Segment B	100%	12d	10-Sep-14 A	11-Sep-14 A	
PROJECT 02 Material Submittals			265d	28-Nov-13 A	05-Aug-14 A	
SAM0468	Thermoplastic paint	100%	12d	28-Nov-13 A	09-Dec-13 A	
SAM0436	Prime Coat	100%	12d	28-Nov-13 A	09-Dec-13 A	
SAM0438	Tack Coat	100%	12d	28-Nov-13 A	09-Dec-13 A	
SAM0464	Cat eyes	100%	12d	28-Nov-13 A	09-Dec-13 A	
SAM0448	Concrete joint sealant material	100%	12d	04-Dec-13 A	06-May-14 A	
SAM0458	Curbstone paint material	100%	12d	25-Dec-13 A	02-Jan-14 A	
SAM0404	Concrete Mix Design including Cement type	100%	12d	25-Dec-13 A	30-Dec-13 A	
SAM0444	Bituminous Wearing Course-Mix Design	100%	12d	25-Dec-13 A	30-Dec-13 A	
SAM0472	Guard Rail	100%	12d	30-Dec-13 A	02-Jan-14 A	
SAM0424	Curbstone	100%	12d	02-Jan-14 A	07-Jan-14 A	
SAM0408	Pipe Culverts	100%	12d	02-Jan-14 A	06-May-14 A	
SAM0476	Traffic sign	100%	12d	05-Jan-14 A	06-Jan-14 A	
SAM0412	Base Course Source and Topping	100%	12d	11-Feb-14 A	18-Feb-14 A	
SAM0418	Steel Reinforcement	100%	12d	24-Mar-14 A	06-Apr-14 A	
SAM0412-new	Bitumen Protective Coating Material for Concrete Surface in Contact with Soil-Nitoproof 15	100%	12d	27-Mar-14 A	26-Apr-14 A	
SAM0413-new	UPVC pipes_ Royal_ 6inch for future ducts	100%	12d	03-Apr-14 A	07-Apr-14 A	
SAM0414-new	Concrete Repair	100%	12d	08-Apr-14 A	24-Apr-14 A	
SAM0415-new	4inch Galvanized steel pipe	100%	12d	21-May-14 A	27-May-14 A	
SAM0416-new	Geotextile Sheet	100%	12d	03-Aug-14 A	05-Aug-14 A	
PROJECT 02 Construction Phase			368d	28-Dec-13 A	28-Sep-14 A	
Implement Traffic Control			7d	28-Dec-13 A	10-Feb-14 A	
SAM0478	Start Implement Traffic Control and Detour	100%	7d	28-Dec-13 A	10-Feb-14 A	
Phase #1 Construction Road From St. A0+000 To St. A3+860 Area B			325d	18-Jan-14 A	28-Sep-14 A	
From St. A0+000 To St. A0+450			325d	18-Jan-14 A	24-Sep-14 A	
SAM0564	Relocation Exist. Utilities , Implement traffic control & safety Plan (totally closed) /Coordination local Authorities	100%	42d	18-Jan-14 A	10-Jul-14 A	
SAM0566	Road Excavation Including (Cut/Fill) Up to Finish Sub Grade Level	100%	16d	19-Jan-14 A	03-Jun-14 A	
SAM0570	20 cm Thick Topping Layer	100%	11d	02-Feb-14 A	13-Jun-14 A	
SAM0572	20 cm Thick Base Course- First Layer	100%	11d	04-Feb-14 A	17-Jun-14 A	
SAM0571	Stone wall (A0+099- A0+131, A0+282- A0+383, A0+389- A0+450)RHS	100%	21d	22-Feb-14 A	30-Jun-14 A	
SAM0576	Stone wall (A0+010- A0+060,A0+220- A0+255, A0+264- A0+357, A0+379- A0+450)LHS	100%	16d	22-Feb-14 A	20-Aug-14 A	

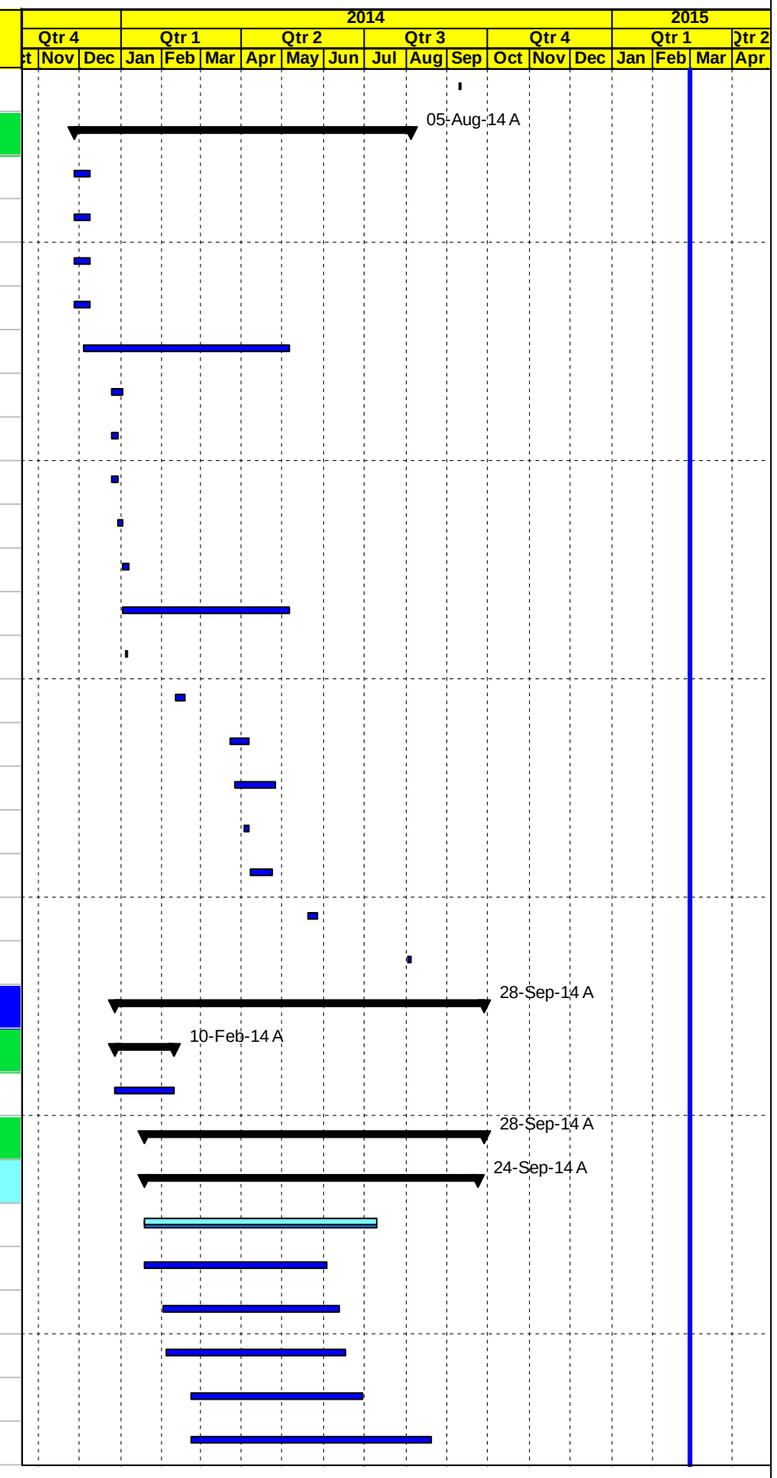

Milestone Early Bar | Actual Level of Effort | Level of Effort
Actual Work | Early Bar | Summary
Milestone Actual | Critical Bar

Date	Revision	Checked	Approved
04-Mar-15			

APCO ArCon CONSTRUCTION AND SERVICES

Construction Program

Updated Feb. 28, 2015

TO 12
Multiple Roads Project South II

Activity ID	Activity Name	Activity % Complete	Original Duration	Start	Finish	Total Float
SAM0568-new	Pipe culvert (1000 mm dia.) @ sta.A0+ 278.5	100%	9d	16-Apr-14 A	10-May-14 A	
SAM0569-new	Parapet wall from sta. A0+040 to Sta. AO + 074 RHS	100%	8d	21-Apr-14 A	06-May-14 A	
SAM0578	20 cm Thick Base Course- Second Layer	100%	11d	28-May-14 A	09-Jul-14 A	
SAM0620-new	Curbstone	100%	10d	15-Jun-14 A	07-Jul-14 A	
SAM0606-new	Crossing Pipe culvert (400 mm dia.) Under simple access	100%	5d	22-Jun-14 A	28-Jun-14 A	
SAM0580	7 cm Asphalt Wearing Course Including Prime Coat	100%	2d	08-Jul-14 A	10-Jul-14 A	
SAM0620	5 cm Asphalt Wearing Course For simple access Including Prime Coat	100%	2d	08-Jul-14 A	08-Jul-14 A	
SAM0635-new	Concrete B250 (Side walk)	100%	6d	09-Aug-14 A	09-Sep-14 A	
SAM0625-new	Base course (Side walk)	100%	6d	09-Aug-14 A	09-Sep-14 A	
SAM0655-new	Concrete B250 (Ditch)	100%	6d	09-Aug-14 A	24-Sep-14 A	
SAM0657-new	Concrete Protction B250	100%	6d	12-Aug-14 A	10-Sep-14 A	
SAM0659-new	Guard rail from @ Sta. A0+090 RHS and @ Sta. A0+270 LHS	100%	5d	10-Sep-14 A	10-Sep-14 A	
From St. A0+450 To St. A0+990			302d	03-Feb-14 A	24-Sep-14 A	
SAM0582	Relocation Exist. Utilities , Implement traffic control & safety Plan (totally closed) /Coordination local Authorities	100%	45d	03-Feb-14 A	12-Jul-14 A	
SAM0584	Road Excavation Including (Cut/Fill) Up to Finish Sub Grade Level	100%	17d	10-Feb-14 A	21-Feb-14 A	
SAM0588	20 cm Thick Topping Layer	100%	12d	12-Feb-14 A	05-Mar-14 A	
SAM0590	20 cm Thick Base Course- First Layer	100%	12d	13-Feb-14 A	07-Jun-14 A	
SAM0592	Stone wall (A0+768- A0+825, A0+843- A0+916, A0+922-A0+960,A0+750- A0+765,A0+660-A0+740) LHS	100%	13d	16-Mar-14 A	09-Sep-14 A	
SAM0594	Stone wall (A0+600-A0+740,A0+910-A0+997 , A0+750 -A0+773,A0+778-A0+863)RHS	100%	21d	23-Mar-14 A	07-Sep-14 A	
SAM0586	Construct new double pipe culvert (800 mm dia.) @ sta.A0+ 771	100%	15d	20-Apr-14 A	11-Sep-14 A	
SAM0596	20 cm Thick Base Course- Second Layer	100%	12d	08-Jun-14 A	10-Jul-14 A	
SAM0618	Crossing Pipe culvert (400 mm dia.) Under simple access	100%	5d	22-Jun-14 A	28-Jun-14 A	
SAM0608	5 cm Asphalt Wearing Course for simple access Including Prime Coat	100%	2d	10-Jul-14 A	12-Jul-14 A	
SAM0598	7 cm Asphalt Wearing Course Including Prime Coat	100%	2d	10-Jul-14 A	12-Jul-14 A	
SAM0609-new	Concrete ditch B250	100%	5d	17-Aug-14 A	24-Sep-14 A	
SAM0608-new	Concrete Protction B250	100%	5d	19-Aug-14 A	10-Sep-14 A	
From St. A0+990 To St. A1+500 Area B			285d	09-Feb-14 A	23-Sep-14 A	
SAM0600	Relocation Exist. Utilities , Implement traffic control & safety Plan (totally closed) /Coordination local Authorities	100%	52d	09-Feb-14 A	11-Sep-14 A	
SAM0610	Road Excavation Including (Cut/Fill) Up to Finish Sub Grade Level	100%	21d	15-Feb-14 A	22-Mar-14 A	
SAM0630	20 cm Thick Topping Layer	100%	12d	01-Mar-14 A	24-Mar-14 A	
SAM0640	20 cm Thick Base Course- First Layer	100%	12d	06-Mar-14 A	27-Mar-14 A	
SAM0650	20 cm Thick Base Course- Second Layer	100%	13d	24-Mar-14 A	21-Apr-14 A	

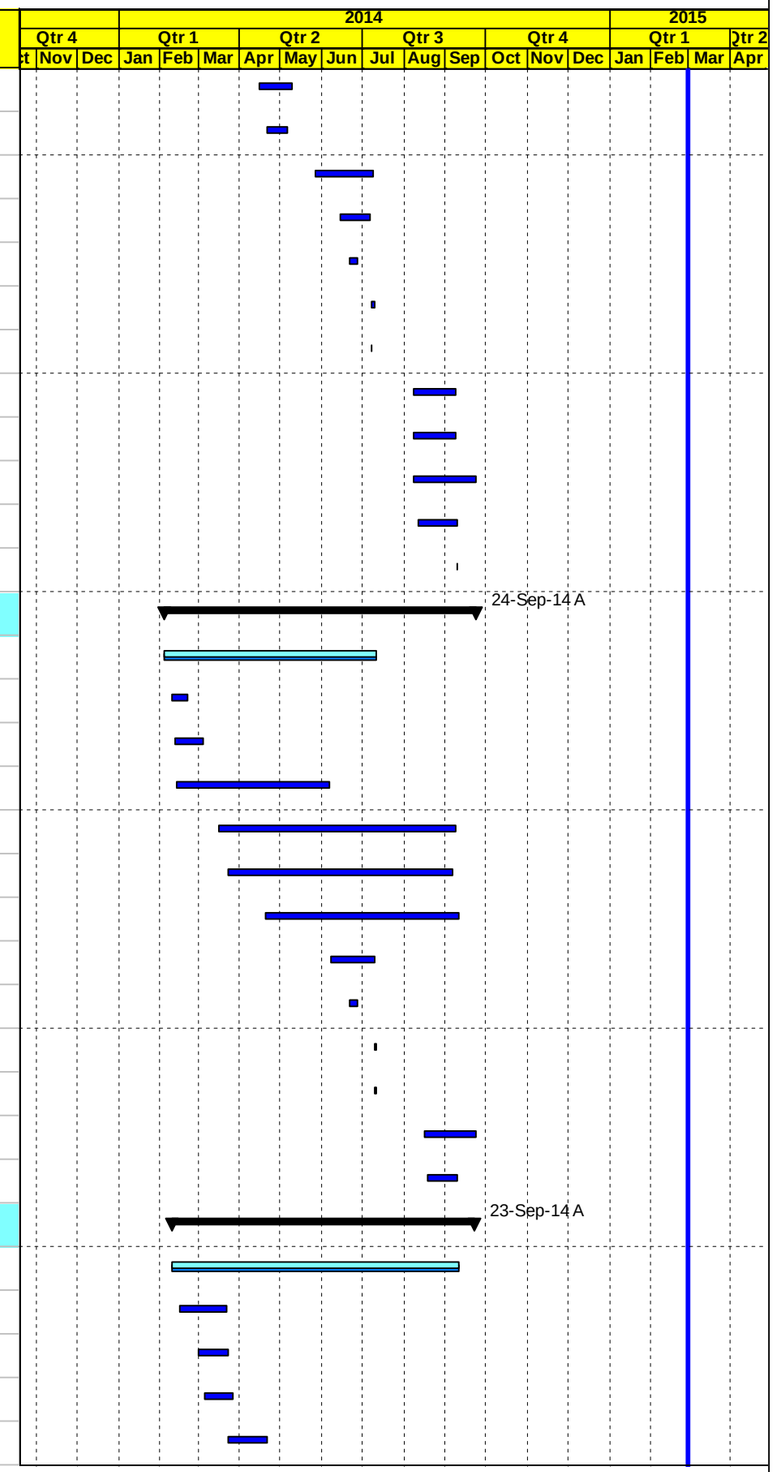

Milestone Early Bar
Actual Work
Milestone Actual
Actual Level of Effort
Early Bar
Critical Bar
Level of Effort
Summary

Date	Revision	Checked	Approved
04-Mar-15			

APCO/ArCon CONSTRUCTION AND SERVICES

Construction Program

Updated Feb. 28, 2015

TO 12
Multiple Roads Project South II

Activity ID	Activity Name	Activity % Complete	Original Duration	Start	Finish	Total Float
SAM0660	Stone wall from A0+920 -A1+020 RHS, A1+380 -A1+390 LHS	100%	13d	27-Mar-14 A	11-Sep-14 A	
SAM0654-new	Crossing Pipe culvert(400 mm dia.) Under simple access	100%	13d	22-Jun-14 A	28-Jun-14 A	
SAM0665-new	5 cm Asphalt Wearing Course for simple access Including Prime Coat	100%	2d	24-Jun-14 A	30-Jun-14 A	
SAM0655	7 cm Asphalt Wearing Course Including Prime Coat	100%	2d	24-Jun-14 A	30-Jun-14 A	
SAM0667-new	Guard rail from A1+020 toA1+180 RHS,1+440 -1+500.RHS,1+210 -1+250,and -1+330 to sta.1+375 RHS	100%	5d	04-Sep-14 A	07-Sep-14 A	
SAM0668-new	Concrete ditch B250	100%	5d	19-Sep-14 A	23-Sep-14 A	
From St. A1+500 To St. A2+300 Area B			200d	03-Mar-14 A	22-Sep-14 A	
SAM0670	Relocation Exist. Utilities , Implement traffic control & safety Plan (totally closed) /Coordination local Authorities	100%	68d	03-Mar-14 A	22-Sep-14 A	
SAM0680	Road Excavation Including (Cut/Fill) Up to Finish Sub Grade Level	100%	18d	09-Mar-14 A	09-Apr-14 A	
SAM0710	20 cm Thick Topping Layer	100%	15d	23-Mar-14 A	22-Jun-14 A	
SAM0720	20 cm Thick Base Course- First Layer	100%	15d	26-Mar-14 A	18-Jun-14 A	
SAM0930-new	Reconstruct stone wall from (St. A1+640 to 1+670 RHS-1+941 to sta. 1+986,2+220 to 2+230)RHS	100%	5d	27-Mar-14 A	11-Sep-14 A	
SAM0740	20 cm Thick Base Course- Second Layer	100%	15d	30-Mar-14 A	19-Jun-14 A	
SAM0730	Reconstruct stone wall from St. (A1+588 to 1+666 LHS-1+964 to 1976 RHS-1+848 to sta.1+867LHS,2+020 to sta.2+120LHS	100%	12d	10-May-14 A	22-Sep-14 A	
SAM0690	Construct new double Pipe Culvert 1000mm @ St. A2+202	100%	15d	19-May-14 A	26-Aug-14 A	
SAM0700	Construct New Pipe Culvert 800mm @ St. A1+650	100%	15d	19-May-14 A	01-Jul-14 A	
SAM0755	Crossing Pipe culvert(400 mm dia.) Under simple acces	100%	5d	22-Jun-14 A	25-Aug-14 A	
SAM0745	7 cm Asphalt Wearing Course Including Prime Coat	100%	2d	25-Jun-14 A	02-Sep-14 A	
SAM0765	Concrete Protction B250	100%	5d	19-Aug-14 A	20-Sep-14 A	
SAM0765-new	Guard rail from Sta.1+500 to sta.1+660.RHS and from sta.1+640 to sta.1+668 , from sta.2+200 to sta.2+220 RHS and LHS	100%	5d	04-Sep-14 A	10-Sep-14 A	
From St. A2+300 To St. A3+100 Area B			181d	30-Mar-14 A	24-Sep-14 A	
SAM0750	Relocation Exist. Utilities , Implement traffic control & safety Plan (totally closed) /Coordination local Authorities	100%	52d	30-Mar-14 A	13-Sep-14 A	
SAM0760	Road Excavation Including (Cut/Fill) Up to Finish Sub Grade Level	100%	24d	03-Apr-14 A	01-May-14 A	
SAM0790	20 cm Thick Topping Layer	100%	15d	09-Apr-14 A	07-May-14 A	
SAM0770	Construct New Pipe Culvert 1000mm @ St. A2+690	100%	15d	10-May-14 A	20-Jul-14 A	
SAM0800	20 cm Thick Base Course- First Layer	100%	15d	10-May-14 A	10-Aug-14 A	
SAM0810	Reconstruct stone wall Sta.A2+970to Sta.A3+020 RHS, A2+840-A3+000 LHS	100%	27d	16-May-14 A	24-Sep-14 A	
SAM0820	20 cm Thick Base Course- Second Layer	100%	15d	21-May-14 A	25-Aug-14 A	
SAM0825	7 cm Asphalt Wearing Course Including Prime Coat	100%	2d	02-Sep-14 A	13-Sep-14 A	
SAM0835-new	5 cm Asphalt Wearing Course for simple access Including Prime Coat	100%	2d	02-Sep-14 A	13-Sep-14 A	
SAM0837-new	Concrete Protction B250	100%	5d	04-Sep-14 A	04-Sep-14 A	
SAM0838-new	Guard rail from sta.2+637to sta.2+700 RHS and from sta.2+680 to sta.2+704 LHS	100%	5d	10-Sep-14 A	10-Sep-14 A	

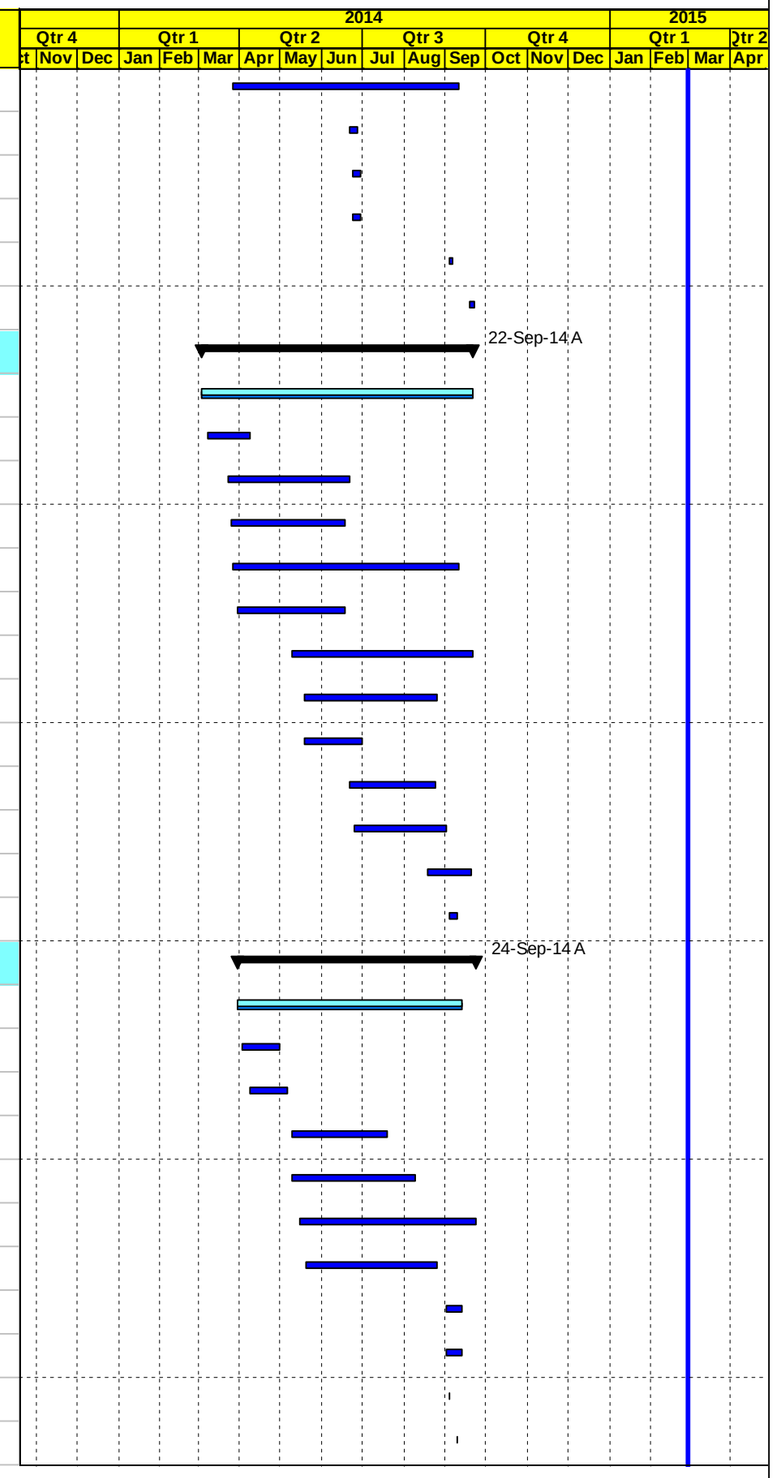

Milestone Early Bar | Actual Level of Effort | Level of Effort
Actual Work | Early Bar | Summary
Milestone Actual | Critical Bar

Date	Revision	Checked	Approved
04-Mar-15			

APCO/ArCon CONSTRUCTION AND SERVICES

Construction Program

Updated Feb. 28, 2015

TO 12
Multiple Roads Project South II

Activity ID	Activity Name	Activity % Complete	Original Duration	Start	Finish	Total Float
SAM0839-new	Concrete ditch B250	100%	5d	19-Sep-14 A	23-Sep-14 A	
From St. A3+100 To St. A3+860 Area B			140d	21-Apr-14 A	28-Sep-14 A	
SAM0830	Relocation Exist. Utilities , Implement traffic control & safety Plan (totally closed) /Coordination local Authorities	100%	31d	21-Apr-14 A	28-Sep-14 A	
SAM0840	Road Excavation Including (Cut/Fill) Up to Finish Sub Grade Level	100%	13d	22-Apr-14 A	16-Aug-14 A	
SAM0860	20 cm Thick Topping Layer	100%	7d	04-May-14 A	28-Aug-14 A	
SAM0870	20 cm Thick Base Course- First Layer	100%	7d	21-May-14 A	30-Aug-14 A	
SAM0850	Crossing Pipe Culverts (Dia 400mm) @ St. A3+340 RHS, A3+720 RHS, A3+620LHS & A3+760 LHS	100%	10d	23-Jun-14 A	11-Sep-14 A	
SAM0880	Reconstruct stone wall From St. A3+266- A3+737 LHS, &From St. A3+822- A3+551 RHS,	100%	10d	26-Jul-14 A	11-Sep-14 A	
SAM0890	20 cm Thick Base Course- Second Layer	100%	7d	31-Aug-14 A	14-Sep-14 A	
SAM0900	7 cm Asphalt Wearing Course Including Prime Coat	100%	2d	13-Sep-14 A	16-Sep-14 A	
SAM0930	5 cm Asphalt Wearing Course for simple access Including Prime Coat	100%	5d	13-Sep-14 A	16-Sep-14 A	
SAM0980	Guard rail from sta.2+637to sta.2+700 RHS and from sta.3+200 to sta.2+296 LHS	100%	2d	28-Sep-14 A	28-Sep-14 A	
Phase #2 Construction Road From St. A3+860 To St. A4+121.6 RHS & LHS Area B			123d	01-Jun-14 A	24-Sep-14 A	
SAM0910	Relocation Exist. Utilities , Implement traffic control & safety Plan (totally closed) /Coordination local Authorities	100%	22d	01-Jun-14 A	24-Sep-14 A	
SAM0925	Road Excavation Including (Cut/Fill) Up to Finish Sub Grade Level LHS	100%	5d	02-Jun-14 A	20-Jul-14 A	
SAM0920	Road Excavation Including (Cut/Fill) Up to Finish Sub Grade Level RHS	100%	5d	02-Jun-14 A	20-Jul-14 A	
SAM0940	20 cm Thick Topping Layer RHS	100%	4d	19-Jul-14 A	02-Aug-14 A	
SAM0945	20 cm Thick Topping Layer LHS	100%	4d	19-Jul-14 A	02-Aug-14 A	
SAM0955	20 cm Thick Base Course- First Layer LHS	100%	4d	02-Aug-14 A	04-Sep-14 A	
SAM0950	20 cm Thick Base Course- First Layer RHS	100%	4d	02-Aug-14 A	04-Sep-14 A	
SAM0990	Milling and Overlay	100%	5d	27-Aug-14 A	20-Sep-14 A	
SAM0965	20 cm Thick Base Course- Second Layer LHS	100%	4d	07-Sep-14 A	14-Sep-14 A	
SAM0960	20 cm Thick Base Course- Second Layer RHS	100%	4d	07-Sep-14 A	14-Sep-14 A	
SAM0970	7 cm Asphalt Wearing Course Including Prime Coat RHS & LHS	100%	2d	15-Sep-14 A	15-Sep-14 A	
SAM1260	concrete protection	100%	5d	23-Sep-14 A	24-Sep-14 A	
Phase #3 Seg. B from St. B-0+115 To ST. B0+320 (RHS & LHS) Area C			100d	17-Jun-14 A	15-Sep-14 A	
SAM1070	Implement Traffic Control and Safety Plan /Coordination with local Authorities	100%	27d	17-Jun-14 A	31-Aug-14 A	
SAM1095	Road Excavation Including (Cut/Fill) Up to Finish Sub Grade Level LHS	100%	6d	20-Jul-14 A	02-Aug-14 A	
SAM1080	Road Excavation Including (Cut/Fill) Up to Finish Sub Grade Level RHS	100%	6d	20-Jul-14 A	02-Aug-14 A	
SAM1110	20 cm Thick Topping Layer RHS	100%	3d	02-Aug-14 A	10-Aug-14 A	
SAM1115	20 cm Thick Topping Layer LHS	100%	3d	02-Aug-14 A	10-Aug-14 A	
SAM1120	20 cm Thick Base Course- First Layer RHS	100%	3d	11-Aug-14 A	21-Aug-14 A	

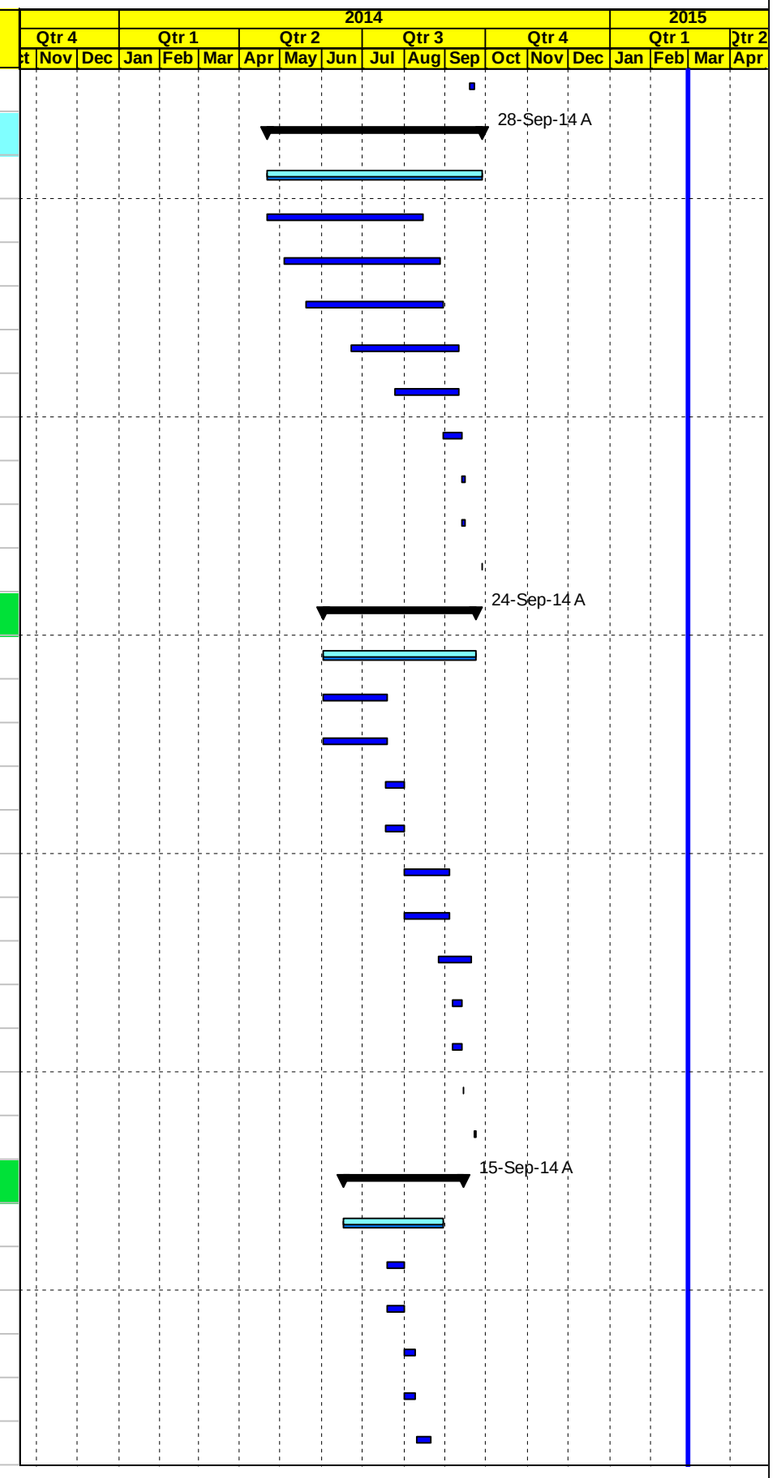

Milestone Early Bar | Actual Level of Effort | Level of Effort
Actual Work | Early Bar | Summary
Milestone Actual | Critical Bar

Date	Revision	Checked	Approved
04-Mar-15			

APCO/ArCon CONSTRUCTION AND SERVICES

Construction Program

Updated Feb. 28, 2015

TO 12
Multiple Roads Project South II

Activity ID	Activity Name	Activity % Complete	Original Duration	Start	Finish	Total Float
SAM1125	20 cm Thick Base Course- First Layer LHS	100%	3d	11-Aug-14 A	21-Aug-14 A	
SAM1140	20 cm Thick Base Course- Second Layer RHS	100%	3d	23-Aug-14 A	30-Aug-14 A	
SAM1145	20 cm Thick Base Course- Second Layer LHS	100%	3d	23-Aug-14 A	30-Aug-14 A	
SAM1180	Milling from St. -0+115 to St.0+080	100%	5d	27-Aug-14 A	27-Aug-14 A	
SAM1150	5 cm Asphalt binder Course Including take Coat RHS & LHS from St. -0+115 to St.0+080	100%	2d	30-Aug-14 A	31-Aug-14 A	
SAM1240	5 cm Asphalt Wearing Course Including take Coat RHS & LHS from St. -0+115 to St.0+080	100%	2d	30-Aug-14 A	31-Aug-14 A	
SAM1250	7 cm Asphalt Wearing Course Including Prime Coat RHS & LHS from St.0+080 to St. 0+320	100%	2d	30-Aug-14 A	31-Aug-14 A	
SAM1270	5 cm Asphalt Wearing Course for simple access Including Prime Coat	100%	2d	30-Aug-14 A	31-Aug-14 A	
SAM1280	Concrete protection B250	100%	5d	09-Sep-14 A	15-Sep-14 A	
VO#2			7d	24-May-14 A	01-Jun-14 A	
SAM1160-new	Installation 4" Steel Water pipe line from Sta.-0+020 To Sta.0+650 (SEG.A)	100%	7d	24-May-14 A	01-Jun-14 A	
VO#5			113d	29-Mar-14 A	02-Aug-14 A	
SAM1161-new	Gravity wall from sta. A0+040 to Sta. A0+ 074 RHS	100%	18d	29-Mar-14 A	13-Apr-14 A	
SAM1240-new	Construct double pipe culvert (800 mm dia.) @ sta.A0+ 771	100%	15d	20-Apr-14 A	18-Jun-14 A	
SAM1163-new	Installing UPVC pipes (6") for future ducts	100%	5d	22-Apr-14 A	19-Jul-14 A	
SAM1245-new	Construct New Pipe Culvert 800mm @ St. A1+650	100%	15d	19-May-14 A	18-Jun-14 A	
SAM0880-new	Stone Boulder Wall From sta.3+295 to sta.3+333	100%	5d	11-Jun-14 A	02-Aug-14 A	
VO#6			10d	07-Aug-14 A	25-Aug-14 A	
SAM1000-new	Installation 3" Steel Water pipe line from Sta.-2+425 To Sta.3+184 (SEG.A)	100%	10d	07-Aug-14 A	12-Aug-14 A	
SAM1010-new	Installation 2" crossing Steel Water pipe	100%	10d	14-Aug-14 A	25-Aug-14 A	
SAM1020-new	Installation 4" Steel Water pipe line from Sta.-3+184 To Sta.4+184 (SEG.A)	100%	10d	17-Aug-14 A	25-Aug-14 A	
VO#8			21d	16-Aug-14 A	24-Sep-14 A	
SAM1030-new	Install concrete hond hole	100%	21d	16-Aug-14 A	24-Sep-14 A	
SAM1040-new	Hot asphalt from St. -0+115 to St.0+080	100%	2d	30-Aug-14 A	31-Aug-14 A	
SAM1290	Hot asphalt from Sta. 0-049.5 to Sta. 0-449.5.	100%	2d	18-Sep-14 A	20-Sep-14 A	
Base course for Temporary Detours and simple access			250d	19-Jan-14 A	15-Sep-14 A	
SAM1152	Base-course for Temporary Detours	100%	10d	19-Jan-14 A	26-Jan-14 A	
SAM1162	Base course for simple access	100%	21d	01-Jul-14 A	15-Sep-14 A	
Parking area			266d	29-Jan-14 A	17-Aug-14 A	
SAM1157-new	Excavation yard from sta. A0+140 to Sta. A0+ 270	100%	8d	29-Jan-14 A	10-Feb-14 A	
SAM1159-new	20 cm Thick Topping Layer from sta. A0+140 to Sta. A0+ 270	100%	5d	02-Feb-14 A	14-Feb-14 A	
SAM1158-new	20 cm Thick Base Course from sta. A0+140 to Sta. A0+ 270	100%	5d	16-Feb-14 A	08-Jul-14 A	

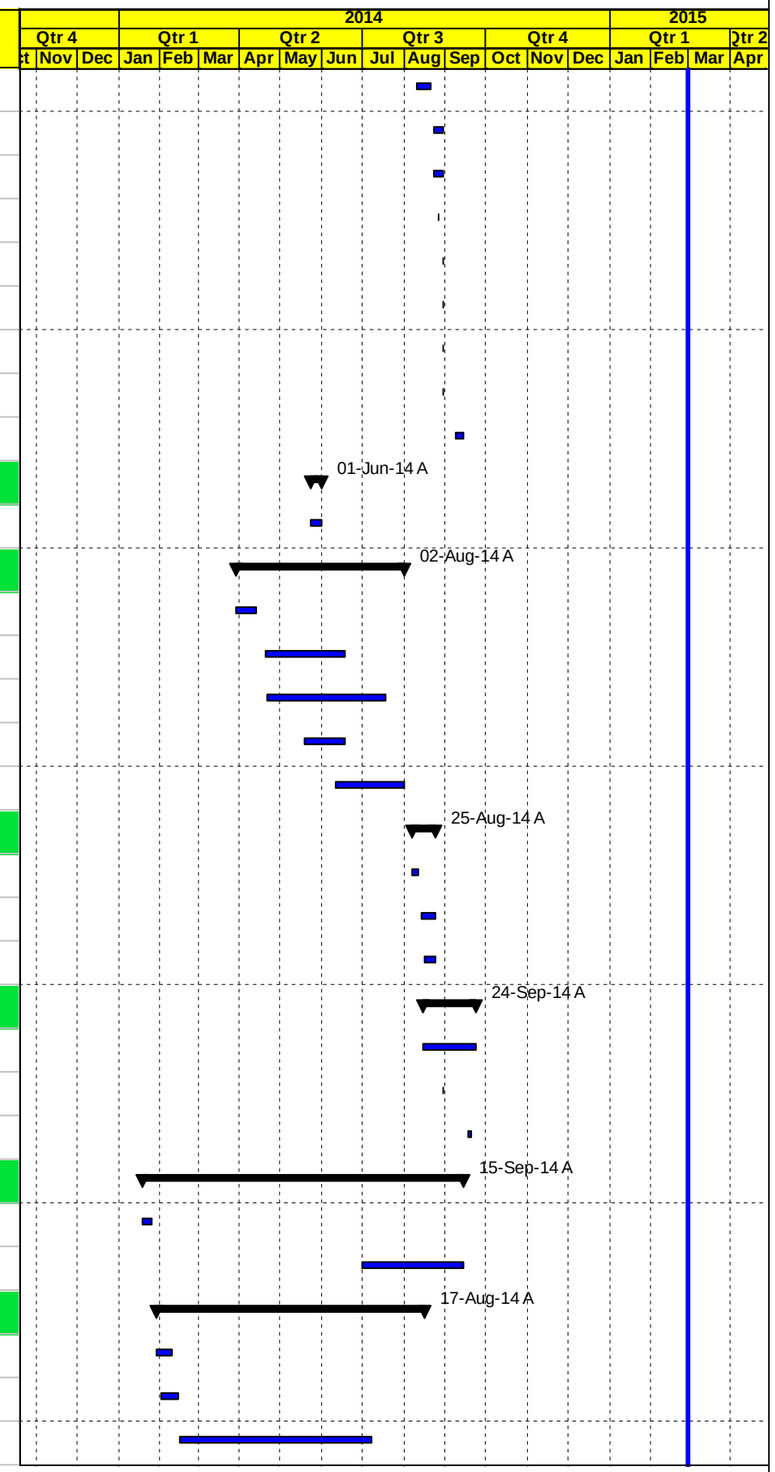

Milestone Early Bar | Actual Level of Effort | Level of Effort
Actual Work | Early Bar | Summary
Milestone Actual | Critical Bar

Date	Revision	Checked	Approved
04-Mar-15			

APCO/ArCon CONSTRUCTION AND SERVICES

Construction Program

Updated Feb. 28, 2015

TO 12
Multiple Roads Project South II

Activity ID	Activity Name	Activity % Complete	Original Duration	Start	Finish	Total Float
SAM0621-new	Curbstone	100%	10d	15-Jun-14 A	14-Jul-14 A	
SAM1162-new	5 cm Asphalt Wearing Course Including Prime Coat	100%	2d	09-Jul-14 A	09-Jul-14 A	
SAM1168-new	Base course (Side walk)	100%	6d	16-Aug-14 A	17-Aug-14 A	
SAM1172-new	Concrete B250 (Side walk)	100%	6d	17-Aug-14 A	17-Aug-14 A	
from Sta. 0-049.5 to Sta. 0-449.5.			22d	18-Sep-14 A	24-Sep-14 A	
SAM1165	Milling & 5 cm Asphalt Wearing Course Including tack Coat from Sta. 0-049.5 to Sta. 0-449.5.	100%	2d	18-Sep-14 A	20-Sep-14 A	
SAM1160	Concrete protection from Sta. 0-049.5 to Sta. 0-449.5.	100%	22d	22-Sep-14 A	24-Sep-14 A	
Miscellaneous Works Seg. A and Seg. B			15d	17-Sep-14 A	24-Sep-14 A	
SAM1175	Thermoplastic painting	100%	7d	17-Sep-14 A	24-Sep-14 A	
SAM1170	Cat eyes/ traffic signs	100%	8d	17-Sep-14 A	24-Sep-14 A	
PROJECT 02 Post Construction Phase			9d	25-Sep-14 A	28-Sep-14 A	
SAM1200	Walk Through & Punch List	100%	8d	25-Sep-14 A	28-Sep-14 A	
SAM1210	Start Demobilization	100%	1d	28-Sep-14 A	28-Sep-14 A	
SAM1220	Start Submitting As Built drawings	100%	0d	28-Sep-14 A		
SAM1225	Start preparation Final payment	100%	0d	28-Sep-14 A		
PROJECT 03 Milling and Overlay of Bethlehem Internal Roads			194d	01-Nov-13 A	06-May-14 A	
PROJECT 03 Preconstruction Phase			45d	01-Nov-13 A	23-Dec-13 A	
PROJECT 03 Conformed Drawings and Coordination			33d	02-Nov-13 A	15-Dec-13 A	
BTH0020	Coordination with local Authorities before Construction Project 03	100%	35d	02-Nov-13 A	15-Dec-13 A	
BTH0010	Final for Construction Drawing (Conformed)	100%	0d	03-Nov-13 A		
PROJECT 03 Mobilization			40d	01-Nov-13 A	23-Dec-13 A	
BTH0055	Mobilization Total Cost (4.0%)	100%	40d	01-Nov-13 A	23-Dec-13 A	
BTH0060	Site Hand Over	100%	1d	01-Nov-13 A	01-Nov-13 A	
BTH0070	Checking With CMC Existing-Bench Marks, Survey Control Points	100%	2d	02-Nov-13 A	03-Nov-13 A	
BTH0090	Install Temporary Project Sign	100%	2d	03-Nov-13 A	03-Nov-13 A	
BTH0080	Start Preparation Construction Submittals (Survey plan , Shop Drawings & Materials)	100%	18d	11-Nov-13 A	02-Dec-13 A	
BTH0095	Supply and install Office Furniture's and Supplies (Bethlehem office)	100%	5d	30-Nov-13 A	23-Dec-13 A	
BTH0098	Supply and install Office IT Equipments & Applience (Bethlehem office)	100%	5d	30-Nov-13 A	23-Dec-13 A	
PROJECT 03 Construction Phase			193d	02-Nov-13 A	03-May-14 A	
PROJECT 03 Construction Submittals			157d	28-Nov-13 A	22-Apr-14 A	
PROJECT 03 Shop Drawing Submittals			141d	08-Dec-13 A	22-Apr-14 A	
Road Plans and Details for Asphalt & Concrete Sidewalk			23d	08-Dec-13 A	12-Mar-14 A	

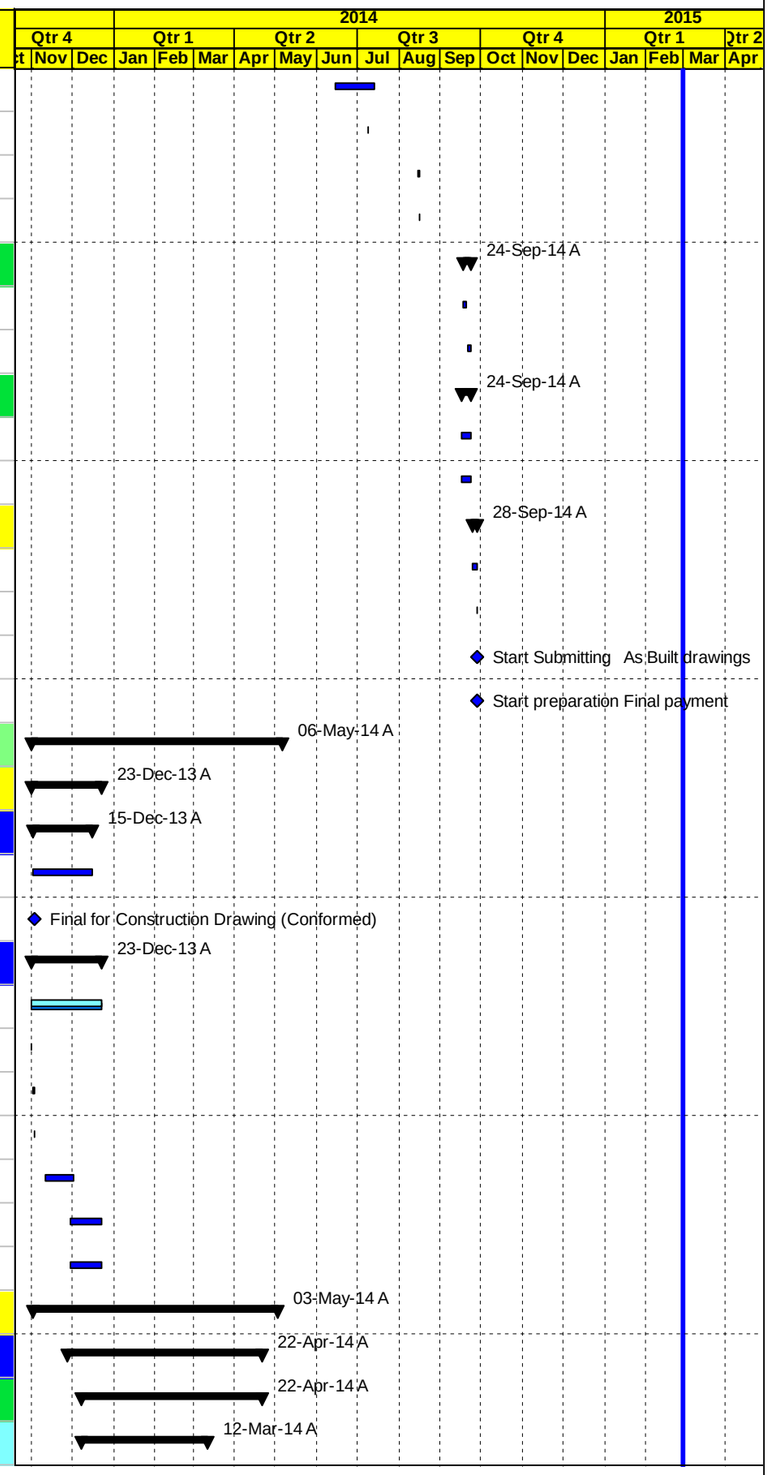

Milestone Early Bar | Actual Level of Effort | Level of Effort
Actual Work | Early Bar | Summary
Milestone Actual | Critical Bar

Date	Revision	Checked	Approved
04-Mar-15			

APCO ArCon CONSTRUCTION AND SERVICES

Construction Program

Updated Feb. 28, 2015

TO 12
Multiple Roads Project South II

Activity ID	Activity Name	Activity % Complete	Original Duration	Start	Finish	Total Float
BTH0140	Wadi Ma'ali Road	100%	12d	08-Dec-13 A	12-Mar-14 A	
BTH0150	Al Dibis Road	100%	12d	08-Dec-13 A	24-Dec-13 A	
BTH0160	Wadi Shahine Road	100%	12d	08-Dec-13 A	24-Dec-13 A	
BTH0162	Al -Atan Road	100%	12d	08-Dec-13 A	24-Dec-13 A	
BTH0135	Hebron Jerusalem Road	100%	12d	08-Dec-13 A	24-Dec-13 A	
BTH0172	Al- Khleifat Road	100%	12d	08-Dec-13 A	24-Dec-13 A	
Retaining Wall			12d	06-Mar-14 A	11-Mar-14 A	
BTH0172-new	Boundary Walls from Sta.0+000 to Sta.0+043 RHS and from Sta.0+043 to Sta.0+052 LHS	100%	12d	06-Mar-14 A	11-Mar-14 A	
BTH0173-new	Retaining Wall from Sta.0+010 to Sta.0+017 LHS	100%	12d	08-Mar-14 A	11-Mar-14 A	
Otheres			41d	23-Feb-14 A	22-Apr-14 A	
BTH0180	Road Furnishing for Hebron Jerusalem Road	100%	12d	23-Feb-14 A	26-Feb-14 A	
BTH0190	Road Furnishing for Wadi Ma'ali Road	100%	12d	10-Mar-14 A	12-Mar-14 A	
BTH0200	Road Furnishing for Philips,Al Shepered and Al Dibis Road	100%	12d	16-Mar-14 A	31-Mar-14 A	
BTH0220	Road Furnishing for Al -Atan Road	100%	12d	18-Mar-14 A	18-Mar-14 A	
BTH0230	Road Furnishing fo rBeit Sahour Intersection, Al Karkafa ,PWA and Al Atan Road	100%	12d	27-Mar-14 A	06-Apr-14 A	
BTH0210	Road Furnishing for Wadi Ma'ali Road, Wadi Shaheen Road and Al Qata'a Road	100%	12d	13-Apr-14 A	22-Apr-14 A	
PROJECT 03 Material Submittals			157d	28-Nov-13 A	06-Apr-14 A	
BTH0350	Prime and Tack Coat	100%	12d	28-Nov-13 A	09-Dec-13 A	
BTH0360	Bituminous Wearing Course-Mix Design	100%	12d	28-Nov-13 A	09-Dec-13 A	
BTH0390	Cat eyes	100%	12d	28-Nov-13 A	09-Jan-14 A	
BTH0400	Thermoplastic paint	100%	12d	28-Nov-13 A	09-Dec-13 A	
BTH0330	Base Course Source	100%	12d	08-Dec-13 A	19-Dec-13 A	
BTH0345	Concrete Mix Design including Cement type	100%	12d	08-Dec-13 A	19-Dec-13 A	
BTH0425	Curbstone paint material	100%	12d	25-Dec-13 A	02-Jan-14 A	
BTH0410	Guard Rail	100%	12d	30-Dec-13 A	02-Jan-14 A	
BTH0340	Curbstone	100%	12d	02-Jan-14 A	07-Jan-14 A	
BTH0428-new	Interlocking Block	100%	12d	02-Jan-14 A	07-Jan-14 A	
BTH0420	Traffic sign	100%	12d	05-Jan-14 A	06-Jan-14 A	
BTH0370	Bituminous Wearing Course- (Basalt mix).	100%	12d	24-Feb-14 A	04-Mar-14 A	
BTH0385	Asphalt crack repair material	100%	12d	19-Mar-14 A	25-Mar-14 A	
BTH0373	Steel Reinforcement	100%	12d	24-Mar-14 A	06-Apr-14 A	
BTH0427	Galvanized steel Handrail	100%	12d	24-Mar-14 A	25-Mar-14 A	

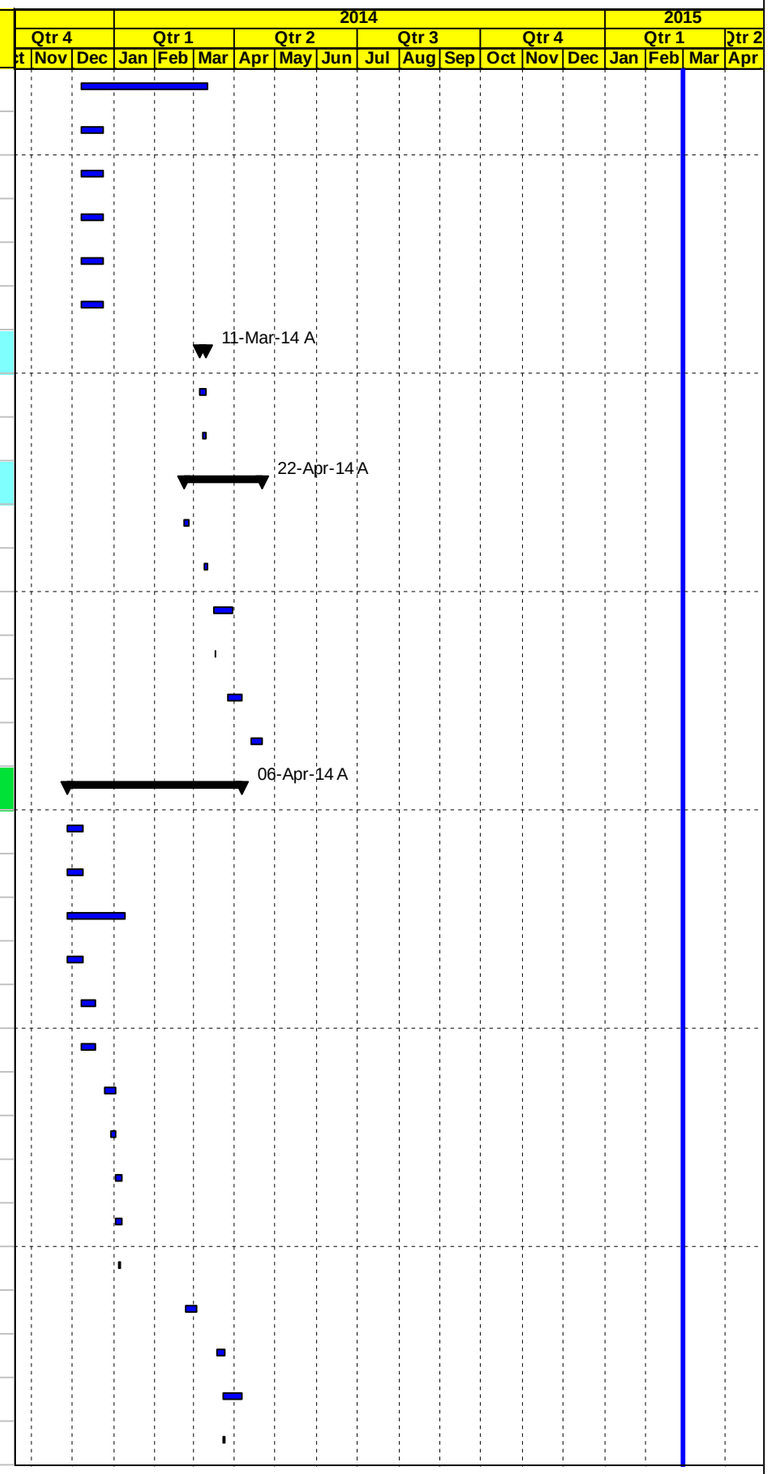

Milestone Early Bar | Actual Level of Effort | Level of Effort
Actual Work | Early Bar | Summary
Milestone Actual | Critical Bar

Date	Revision	Checked	Approved
04-Mar-15			

APCO/ArCon CONSTRUCTION AND SERVICES

Construction Program

Updated Feb. 28, 2015

TO 12
Multiple Roads Project South II

Activity ID	Activity Name	Activity % Complete	Original Duration	Start	Finish	Total Float
PROJECT 03 Construction			193d	02-Nov-13 A	03-May-14 A	
Implement Traffic Control			7d	03-Nov-13 A	02-Jan-14 A	
BTH0100	Start Implement Traffic Control	100%	7d	03-Nov-13 A	02-Jan-14 A	
Phase#1 Segment A Hebron Jerusalem Road			168d	09-Nov-13 A	01-May-14 A	
Hebron Jerusalem Road RHS			168d	31-Dec-13 A	01-May-14 A	
BTH0460	Implement traffic control & safety Plan /Coordination with local Authorities	100%	31d	31-Dec-13 A	04-Mar-14 A	
BTH0470	Milling	100%	3d	03-Jan-14 A	12-Jan-14 A	
BTH0500	Asphalt Patching and Leveling Course	100%	8d	18-Jan-14 A	23-Jan-14 A	
BTH0480	Saw Cut Existing Asphalt, Road Excavation, Backfill, Base Course Layer for patching	100%	10d	18-Jan-14 A	26-Jan-14 A	
BTH0520	5 cm Asphalt Wearing Course Including Tack Coat or Prime Coat	100%	3d	20-Jan-14 A	23-Jan-14 A	
BTH0490	Curbstone	100%	10d	21-Jan-14 A	22-Jan-14 A	
BTH0515	Manhole adjustment	100%	2d	23-Jan-14 A	23-Jan-14 A	
BTH0510	Interlock Block, Concrete work for ramps and sidewalks	100%	7d	03-Feb-14 A	03-Feb-14 A	
BTH0525	Thermoplastic painting, Cat eyes & traffic signs	100%	10d	01-Mar-14 A	01-May-14 A	
BTH0535-new	Install new Hand Rail	100%	5d	10-Apr-14 A	13-Apr-14 A	
Hebron Jerusalem Road LHS			84d	09-Nov-13 A	01-May-14 A	
BTH0530	Implement traffic control & safety Plan /Coordination with local Authorities	100%	31d	09-Nov-13 A	04-Mar-14 A	
BTH0540	Milling	100%	3d	12-Jan-14 A	14-Jan-14 A	
BTH0550	Saw Cut Existing Asphalt, Road Excavation, Backfill, Base Course Layer for patching	100%	10d	18-Jan-14 A	19-Jan-14 A	
BTH0560	Curbstone	100%	10d	22-Jan-14 A	25-Jan-14 A	
BTH0570	Asphalt Patching and Leveling Course	100%	8d	23-Jan-14 A	27-Jan-14 A	
BTH0590	5 cm Asphalt Wearing Course Including Tack Coat or Prime Coat	100%	3d	23-Jan-14 A	27-Jan-14 A	
BTH0585	Manhole adjustment	100%	2d	23-Jan-14 A	26-Jan-14 A	
BTH0580	Interlock Block, Concrete work for ramps and sidewalks	100%	7d	03-Feb-14 A	22-Feb-14 A	
BTH0595	Thermoplastic painting, Cat eyes & traffic signs	100%	10d	01-Mar-14 A	01-May-14 A	
BTH0596-new	Install new Hand Rail	100%	5d	10-Apr-14 A	13-Apr-14 A	
Phase#2 Segment B Bethlehem Internal Roads			190d	02-Nov-13 A	03-May-14 A	
Wadi Ma'ali Road (1560 M)			105d	14-Jan-14 A	03-May-14 A	
BTH0600	Implement traffic control & safety Plan /Coordination with local Authorities	100%	28d	14-Jan-14 A	29-Apr-14 A	
BTH0610	Milling	100%	2d	15-Jan-14 A	16-Jan-14 A	
BTH0645	Manhole adjustment	100%	2d	15-Jan-14 A	21-Mar-14 A	
BTH0640	Asphalt Patching and Leveling Course	100%	7d	23-Jan-14 A	24-Mar-14 A	

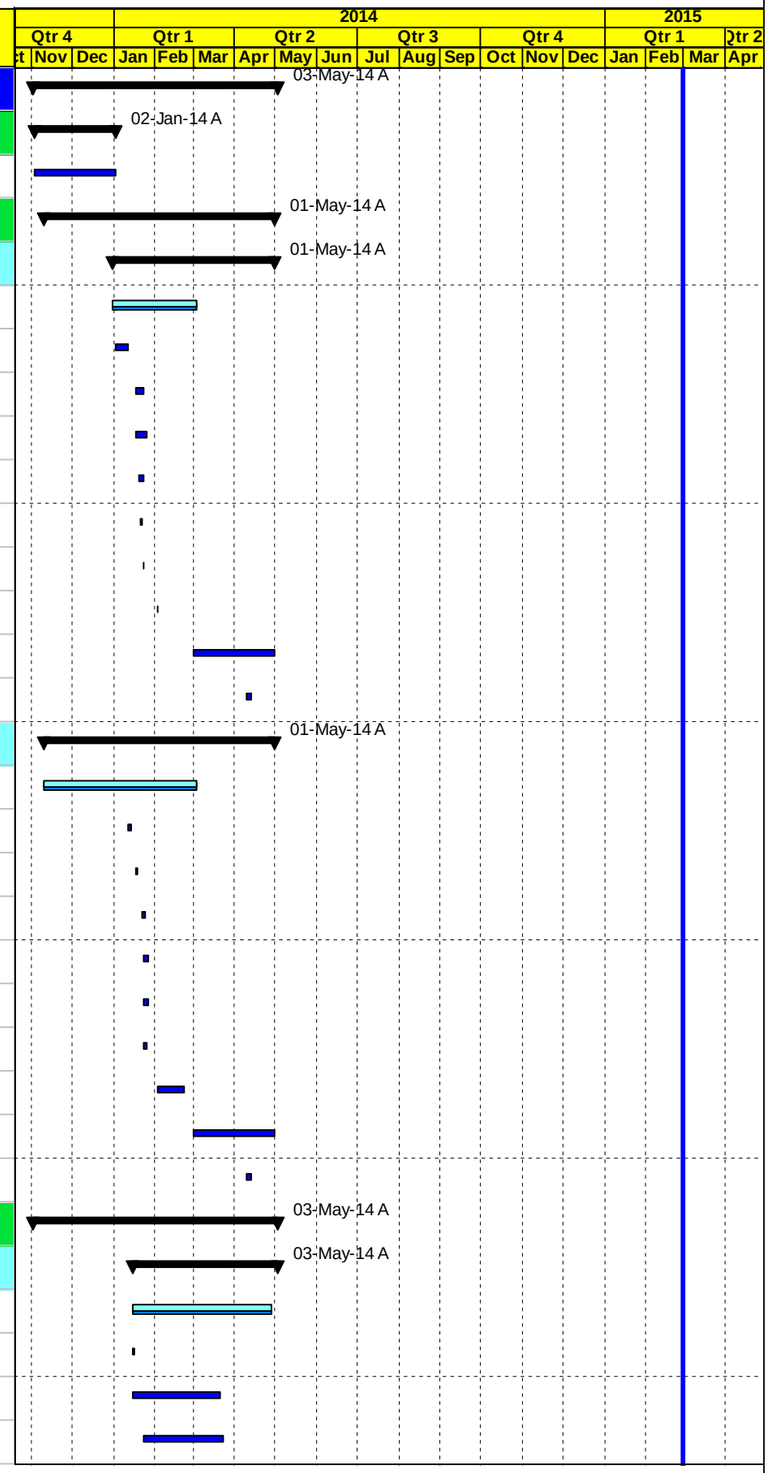

Milestone Early Bar
Actual Work
Milestone Actual
Actual Level of Effort
Early Bar
Critical Bar
Level of Effort
Summary

Date	Revision	Checked	Approved
04-Mar-15			

APCO ArCon
CONSTRUCTION AND SERVICES

Construction Program

Updated Feb. 28, 2015

TO 12
Multiple Roads Project South II

Activity ID	Activity Name	Activity % Complete	Original Duration	Start	Finish	Total Float
BTH0620	Saw Cut Existing Asphalt, Road Excavation, Backfill, Base Course Layer for patching	100%	8d	24-Jan-14 A	24-Jan-14 A	
BTH0660	5 cm Asphalt Wearing Course Including Tack Coat or Prime Coat	100%	2d	25-Jan-14 A	24-Mar-14 A	
BTH0630	Curbstone	100%	8d	26-Jan-14 A	23-Mar-14 A	
BTH0650	Interlock Block, Concrete work for ramps and sidewalks/stone Cladding	100%	7d	02-Feb-14 A	03-May-14 A	
BTH0665	Thermoplastic painting, Cat eyes & traffic signs/Hand Rail	100%	10d	23-Apr-14 A	01-May-14 A	
Al Dibis Road ((450 M)			88d	27-Jan-14 A	29-Apr-14 A	
BTH0670	Implement traffic control & safety Plan /Coordination with local Authorities	100%	20d	27-Jan-14 A	29-Apr-14 A	
BTH0680	Milling	100%	1d	28-Jan-14 A	29-Jan-14 A	
BTH0725	Manhole adjustment	100%	2d	29-Jan-14 A	23-Feb-14 A	
BTH0700	Curbstone	100%	4d	09-Feb-14 A	17-Feb-14 A	
BTH0690	Saw Cut Existing Asphalt, Road Excavation, Backfill, Base Course Layer for patching	100%	4d	09-Feb-14 A	28-Feb-14 A	
BTH0720	Interlock Block, Concrete work for ramps and sidewalks	100%	5d	10-Feb-14 A	16-Apr-14 A	
BTH0710	Asphalt Patching and Leveling Course	100%	4d	02-Mar-14 A	04-Mar-14 A	
BTH0730	5 cm Asphalt Wearing Course Including Tack Coat or Prime Coat	100%	2d	02-Mar-14 A	04-Mar-14 A	
BTH0745new	Boundary wall	100%	5d	24-Mar-14 A	17-Apr-14 A	
BTH0735	Thermoplastic painting, Cat eyes & traffic signs	100%	7d	29-Mar-14 A	19-Apr-14 A	
BTH0735-new	Hand Rail	100%	5d	13-Apr-14 A	14-Apr-14 A	
Wadi Shahine Road (250 M)			184d	02-Nov-13 A	29-Apr-14 A	
BTH0740	Implement traffic control & safety Plan /Coordination with local Authorities	100%	15d	02-Nov-13 A	29-Apr-14 A	
BTH0760	Saw Cut Existing Asphalt, Road Excavation, Backfill, Base Course Layer for patching	100%	2d	02-Nov-13 A	16-Apr-14 A	
BTH0750	Milling	100%	1d	02-Nov-13 A	16-Jan-14 A	
BTH0770	Curbstone	100%	2d	03-Nov-13 A	22-Apr-14 A	
BTH0795	Manhole adjustment	100%	2d	04-Nov-13 A	10-Apr-14 A	
BTH0800	5 cm Asphalt Wearing Course Including Tack Coat or Prime Coat	100%	1d	05-Nov-13 A	17-Apr-14 A	
BTH0790	Interlock Block, Concrete work for ramps and sidewalks	100%	2d	21-Nov-13 A	29-Apr-14 A	
BTH0792-new	Retaining Wall	100%	5d	29-Mar-14 A	21-Apr-14 A	
BTH0780	Asphalt Patching and Leveling Course	100%	4d	17-Apr-14 A	17-Apr-14 A	
BTH0805	Thermoplastic painting, Cat eyes & traffic signs/Hand Rail	100%	5d	25-Apr-14 A	29-Apr-14 A	
Phase#3 Segment C Bethlehem Internal Roads			175d	28-Jan-14 A	18-Apr-14 A	
Al -Atan Road (290 M)			175d	28-Jan-14 A	18-Apr-14 A	
BTH0810	Implement traffic control & safety Plan /Coordination with local Authorities	100%	21d	28-Jan-14 A	01-Apr-14 A	
BTH0820	Milling	100%	1d	29-Jan-14 A	29-Jan-14 A	

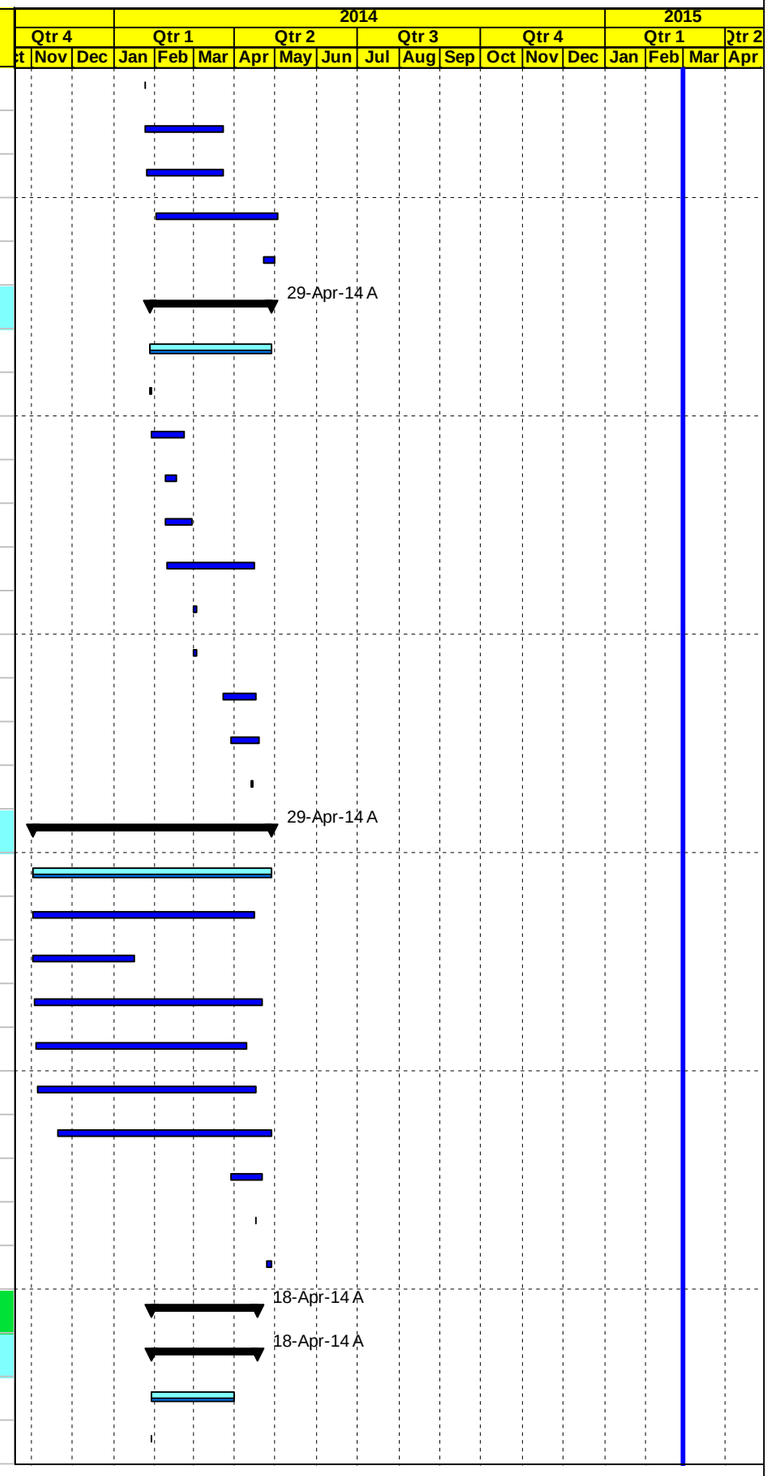

Milestone Early Bar
Actual Work
Milestone Actual
Actual Level of Effort
Early Bar
Critical Bar
Level of Effort
Summary

Date	Revision	Checked	Approved
04-Mar-15			

APCO ArCon CONSTRUCTION AND SERVICES

Construction Program

Updated Feb. 28, 2015

TO 12
Multiple Roads Project South II

Activity ID	Activity Name	Activity % Complete	Original Duration	Start	Finish	Total Float
BTH0865	Manhole adjustment	100%	1d	11-Feb-14 A	12-Feb-14 A	
BTH0870	5 cm Asphalt Wearing Course Including Tack Coat or Prime Coat	100%	1d	21-Mar-14 A	21-Mar-14 A	
BTH0875	Thermoplastic painting, Cat eyes & traffic signs	100%	14d	01-Apr-14 A	18-Apr-14 A	
Phase 4 New activities			95d	12-Dec-13 A	01-May-14 A	
Shepherd Road (140 M)			45d	27-Jan-14 A	29-Apr-14 A	
BTH0880-new	Implement traffic control & safety Plan /Coordination with local Authorities	100%	19d	27-Jan-14 A	29-Apr-14 A	
BTH0900-new	Milling	100%	1d	28-Jan-14 A	28-Jan-14 A	
BTH0920-new	Curbstone & Concrete work	100%	5d	29-Jan-14 A	26-Feb-14 A	
BTH0910-new	Saw Cut Existing Asphalt, Road Excavation, Backfill, Base Course Layer for patching	100%	5d	08-Feb-14 A	27-Feb-14 A	
BTH0945-new	Manhole adjustment	100%	2d	08-Feb-14 A	08-Feb-14 A	
BTH0930-new	Asphalt Patching and Leveling Course	100%	4d	01-Mar-14 A	01-Mar-14 A	
BTH0950-new	5 cm Asphalt Wearing Course Including Tack Coat or Prime Coat	100%	2d	01-Mar-14 A	01-Mar-14 A	
BTH0955-new	Thermoplastic painting, Cat eyes & traffic signs	100%	8d	29-Mar-14 A	18-Apr-14 A	
Festival Yard (100 M)			82d	12-Dec-13 A	18-Apr-14 A	
BTH0966-new	Saw Cut Exisiting Asphalt, Road Excavation, Backfill, Base Course Layer	100%	5d	12-Dec-13 A	26-Dec-13 A	
BTH0967-new	Curbstone	100%	2d	12-Dec-13 A	26-Dec-13 A	
BTH0970-new	Interlock Block, Concrete work for ramps and sidewalks	100%	5d	12-Dec-13 A	26-Dec-13 A	
BTH0969-new	Milling	100%	1d	04-Mar-14 A	05-Mar-14 A	
BTH0971-new	Manhole adjustment	100%	2d	06-Mar-14 A	19-Mar-14 A	
BTH0975-new	5 cm Asphalt Wearing Course Including Tack Coat or Prime Coat	100%	2d	20-Mar-14 A	20-Mar-14 A	
BTH0972-new	Asphalt Patching and Leveling Course	100%	4d	22-Mar-14 A	22-Mar-14 A	
BTH0976-new	Thermoplastic painting, Cat eyes & traffic signs	100%	6d	01-Apr-14 A	18-Apr-14 A	
Filips Road (100 L.m)			53d	22-Feb-14 A	18-Apr-14 A	
BTH0978-new	Milling	100%	1d	22-Feb-14 A	22-Feb-14 A	
BTH0980-new	Saw Cut Exisiting Asphalt, Road Excavation, Backfill, Base Course Layer	100%	1d	22-Feb-14 A	22-Feb-14 A	
BTH0995-new	Curbstone & Concrete work	100%	1d	22-Feb-14 A	22-Feb-14 A	
BTH0990-new	Manhole adjustment	100%	1d	23-Feb-14 A	23-Feb-14 A	
BTH1010-new	Asphalt Patching and Leveling Course	100%	1d	01-Mar-14 A	01-Mar-14 A	
BTH1020-new	5 cm Asphalt Wearing Course Including Tack Coat or Prime Coat	100%	1d	01-Mar-14 A	01-Mar-14 A	
BTH1025-new	Thermoplastic painting, Cat eyes & traffic signs	100%	8d	29-Mar-14 A	18-Apr-14 A	
Karkafa Road (280 L.m)			45d	23-Feb-14 A	19-Apr-14 A	
BTH1030-new	Milling	100%	1d	23-Feb-14 A	23-Feb-14 A	

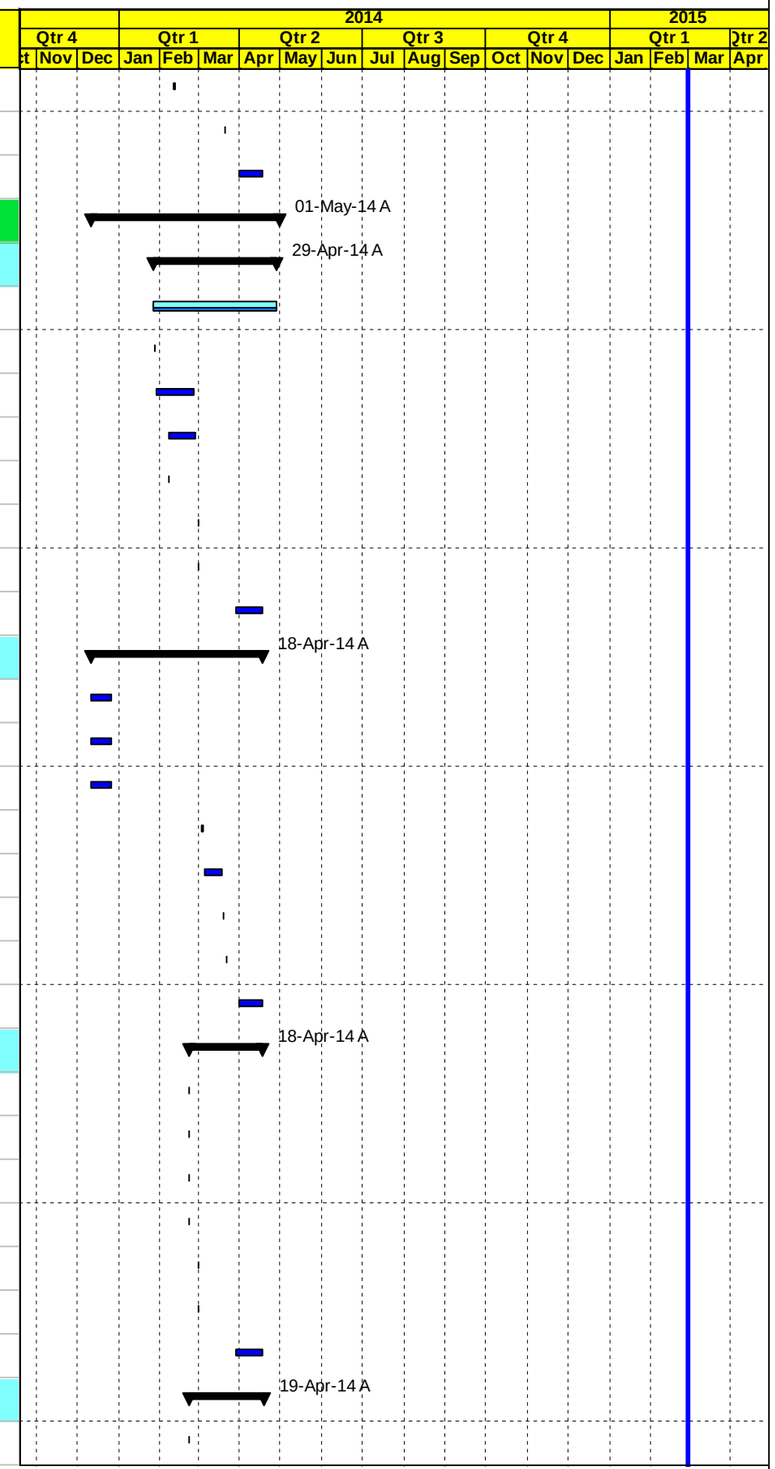

Milestone Early Bar
Actual Work
Milestone Actual
Actual Level of Effort
Early Bar
Critical Bar
Level of Effort
Summary

Date	Revision	Checked	Approved
04-Mar-15			

APCO/ArCon CONSTRUCTION AND SERVICES

Construction Program

Updated Feb. 28, 2015

TO 12
Multiple Roads Project South II

Activity ID	Activity Name	Activity % Complete	Original Duration	Start	Finish	Total Float
BTH1040-new	Manhole adjustment	100%	1d	24-Feb-14 A	24-Feb-14 A	
BTH1050-new	Asphalt Patching and Leveling Course	100%	1d	28-Feb-14 A	01-Mar-14 A	
BTH1042-new	Saw Cut Exisiting Asphalt, Road Excavation, Backfill, Base Course Layer	100%	1d	18-Mar-14 A	18-Mar-14 A	
BTH1060-new	5 cm Asphalt Wearing Course Including Tack Coat or Prime Coat	100%	1d	19-Mar-14 A	19-Mar-14 A	
BTH1062-new	Thermoplastic painting, Cat eyes & traffic signs	100%	8d	29-Mar-14 A	19-Apr-14 A	
PWA Intersection(End of Al-Atan)			45d	23-Feb-14 A	28-Apr-14 A	
BTH1080-new	Milling	100%	1d	23-Feb-14 A	23-Feb-14 A	
BTH1090-new	Manhole adjustment	100%	1d	17-Mar-14 A	18-Mar-14 A	
BTH1092-new	Saw Cut Exisiting Asphalt, Road Excavation, Backfill, Base Course Layer	100%	1d	18-Mar-14 A	18-Mar-14 A	
BTH1100-new	Asphalt Patching and Leveling Course	100%	1d	21-Mar-14 A	21-Mar-14 A	
BTH1110-new	5 cm Asphalt Wearing Course Including Tack Coat or Prime Coat	100%	1d	21-Mar-14 A	21-Mar-14 A	
BTH1112-new	Thermoplastic painting, Cat eyes & traffic signs	100%	8d	01-Apr-14 A	28-Apr-14 A	
Al-Qet'ah Road			36d	30-Mar-14 A	01-May-14 A	
BTH1140-new	Excavation	100%	5d	30-Mar-14 A	19-Apr-14 A	
BTH1150-new	Base Course Layer	100%	7d	30-Mar-14 A	19-Apr-14 A	
BTH1151-new	Curbstone	100%	5d	11-Apr-14 A	14-Apr-14 A	
BTH1152-new	Interlock Block, Concrete work for ramps and sidewalks	100%	5d	14-Apr-14 A	01-May-14 A	
BTH1154-new	Manhole adjustment	100%	2d	15-Apr-14 A	16-Apr-14 A	
BTH1160-new	5 cm Asphalt Wearing Course Including Tack Coat or Prime Coat	100%	1d	17-Apr-14 A	17-Apr-14 A	
BTH1130-new	Thermoplastic painting, Cat eyes & traffic signs	100%	3d	28-Apr-14 A	28-Apr-14 A	
VO3			62d	01-Apr-14 A	24-Apr-14 A	
BTH1170-new	Backfill cave at Al Dibs Road located at Sta. 0+150 RHS with single size materials	100%	4d	01-Apr-14 A	03-Apr-14 A	
BTH1180-new	Removal of the existing handrail located at Hebron-Jerusalem Road	100%	5d	10-Apr-14 A	13-Apr-14 A	
BTH1190-new	Demolishing of Parapet wall at Wadi Maali road (Al-Ein Intersection)	100%	1d	17-Apr-14 A	17-Apr-14 A	
BTH1200-new	Stone Cladding for the new wall at Wadi Shaheen road (Al-Ein Intersection)	100%	7d	22-Apr-14 A	24-Apr-14 A	
PROJECT 03 Post Construction Phase			6d	15-Apr-14 A	06-May-14 A	
BTH0970	Walk Through & Punch List	100%	6d	15-Apr-14 A	06-May-14 A	
BTH0980	Start Demobilization	100%	1d	05-May-14 A	06-May-14 A	
BTH0990	Start Submitting As Built drawings	100%	0d	06-May-14 A		
BTH0995	Start preparation Final payment	100%	0d	06-May-14 A		
Post Submittals			0d	22-Mar-15	22-Mar-15	-13d
MRSII1000	Start preparation Warranties (to USAID)	0%	0d	22-Mar-15		-13d

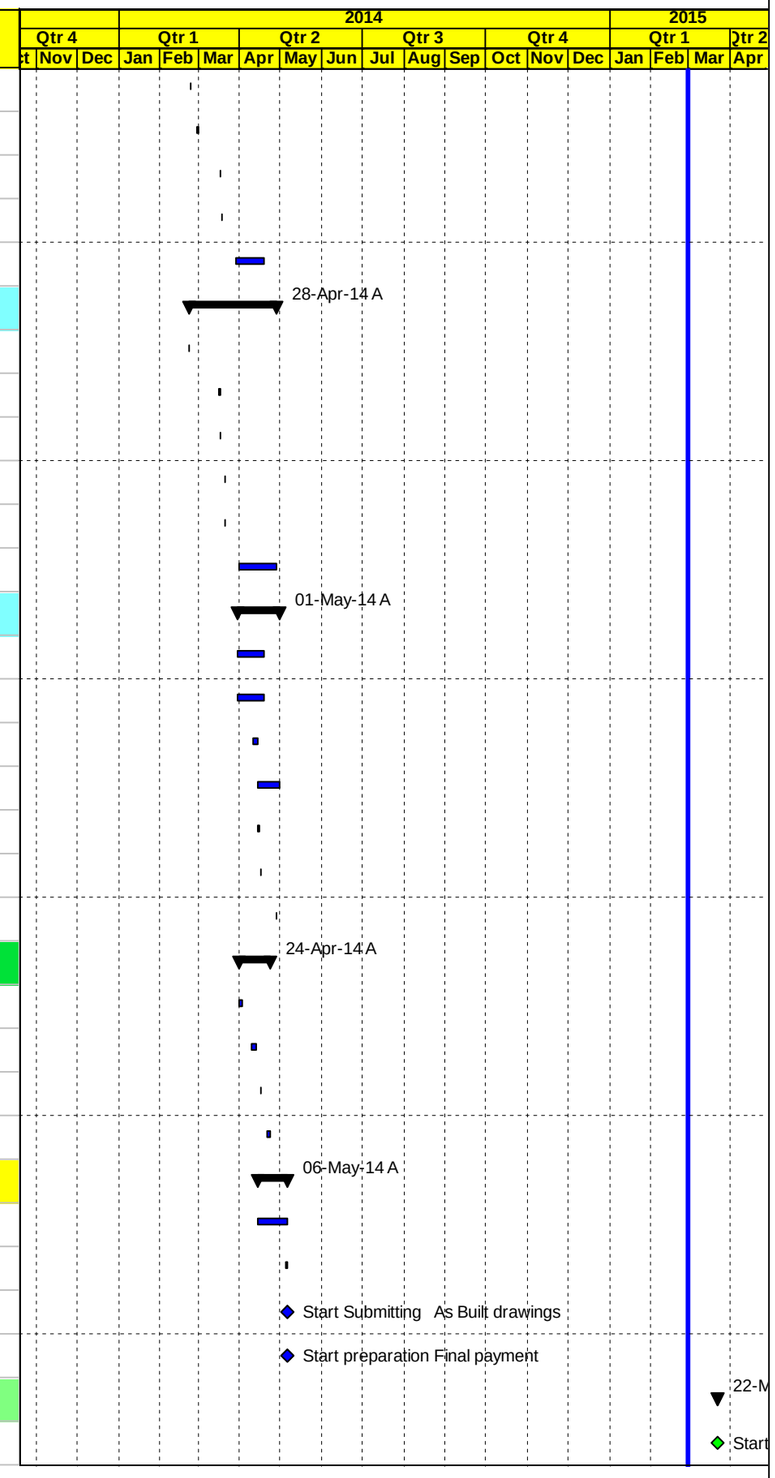

◇ Milestone Early Bar
Actual Work
◆ Milestone Actual
Actual Level of Effort
Early Bar
Critical Bar
Level of Effort
Summary

Date	Revision	Checked	Approved
04-Mar-15			

APCO ArCon
CONSTRUCTION AND SERVICES

Construction Program

Updated Feb. 28, 2015

TO 12
Multiple Roads Project South II

Activity ID	Activity Name	Activity % Complete	Original Duration	Start	Finish	Total Float
MRSII1010	Start preparation Final Acceptance Certificate	0%	0d	22-Mar-15		-13d
MRSII1020	Start preparation Release of liens and waiver of debts and claims against the government	0%	0d	22-Mar-15		-13d
MRSII1040	Start preparation Final Report	0%	0d	22-Mar-15		-13d
MRSII1050	Start preparation Clearance certificate from local entities/ Authorities involved	0%	0d	22-Mar-15		-13d

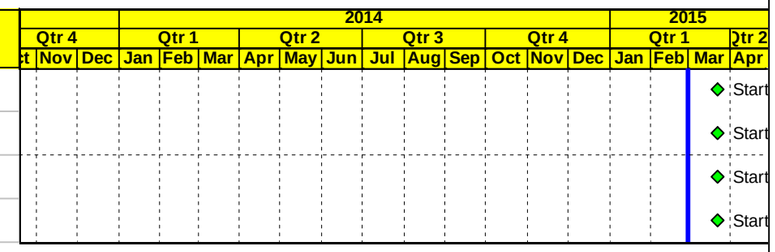

Milestone Early Bar
Actual Work
Milestone Actual
Actual Level of Effort
Early Bar
Critical Bar
Level of Effort
Summary

Date	Revision	Checked	Approved
04-Mar-15			

B | One Month Look ahead

APCO/ArCon CONSTRUCTION AND SERVICES

Construction Program

One Month Look Ahead

TO 12

Multiple Roads Project South II

Activity ID	Activity Name	Original Duration	Activity % Complete	Start	Finish
Multiple Roads Project South II		508d		01-Nov-13 A	23-Mar-15
Milestones		508d		01-Nov-13 A	23-Mar-15
General Milestones		0d		23-Mar-15	23-Mar-15
MRSII0110	Completion Multiple Roads Project in the South West Bank	0d	0%		23-Mar-15
Intermediate Milestones		508d		01-Nov-13 A	23-Mar-15
Completion Milestones		0d		23-Mar-15	23-Mar-15
MRSII0150	Completion (Project 01) Dura - Hebron (Sinjer) Road	0d	0%		23-Mar-15
Preconstuction Milestones		0d			
PROJECT 01 Dura - Hebron (Sinjer) Road		508d		01-Nov-13 A	23-Mar-15
Mobilization		0d			
Shop Drawing		0d		01-Mar-15	01-Mar-15
MRSII0230	Finish Shop Drawing Submittal	0d	0%		01-Mar-15
Material		0d			
Construction		0d		23-Mar-15	23-Mar-15
MRSII0270	Finish Construction Phase	0d	0%		23-Mar-15
Project Duration		332d		01-Nov-13 A	23-Mar-15
MRSII0280	Project Duration (Calendar Days)	332d	93.22%	01-Nov-13 A	23-Mar-15
MRSII0290	Project Duration (Working Days)	257d	90.51%	01-Nov-13 A	23-Mar-15
MRSII0300	Construction Duration (Working Days)	195d	87.49%	15-Jan-14 A	23-Mar-15
PROJECT 02 Samu' -Yatta Road		0d			
PROJECT 03 Milling and Overlay of Bethlehem Internal Roads		0d			
Task order Duration		364d		01-Nov-13 A	23-Mar-15
MRSII0530	Project Duration (Calendar Days)	364d	93.81%	01-Nov-13 A	23-Mar-15
MRSII0540	Project Duration (Working Days)	281d	91.32%	01-Nov-13 A	23-Mar-15
Pre Construction Phase		0d			
PROJECT 01 Dura - Hebron (Sinjer) Road		52d		14-Jan-15 A	23-Mar-15
PROJECT 01 Preconstruction Phase		0d			
PROJECT 01 Construction Phase		52d		14-Jan-15 A	23-Mar-15
PROJECT 01 Construction Submittals		0d			
PROJECT 01 Procurements		0d			
PROJECT 01 Construction		52d		14-Jan-15 A	23-Mar-15
Implement Traffic Control		0d			
Phase #1 Main road St. 0+030 To St. 2+000 RHS & LHS		21d		19-Jan-15 A	03-Mar-15
Main Road From St. 0+030 To St. 0+500		2d		28-Jan-15 A	02-Mar-15
Maintain traffic control and safety plan		0d			
Excavation		0d			
Storm System		3d		28-Jan-15 A	02-Mar-15
DUR2665	Benching and testing	3d	50%	28-Jan-15 A	02-Mar-15
Water lines		0d			
Chambers		0d			
Concrete works		0d			
Topping and Basecourse		0d			
asphalt binder		0d			
Stone Walls, Street Lighting Poles and Curbstone		0d			
Asphalt Wearing		0d			
Main Road St. 0+500 To St. 1+000		2d		28-Jan-15 A	02-Mar-15
Maintain traffic control and safety plan		0d			
Excavation		0d			
Storm System		3d		28-Jan-15 A	02-Mar-15
DUR1410	Benching and testing	3d	40%	28-Jan-15 A	02-Mar-15
Water lines		0d			
Chambers		0d			
Concrete Works		0d			
Topping and Basecourse		0d			

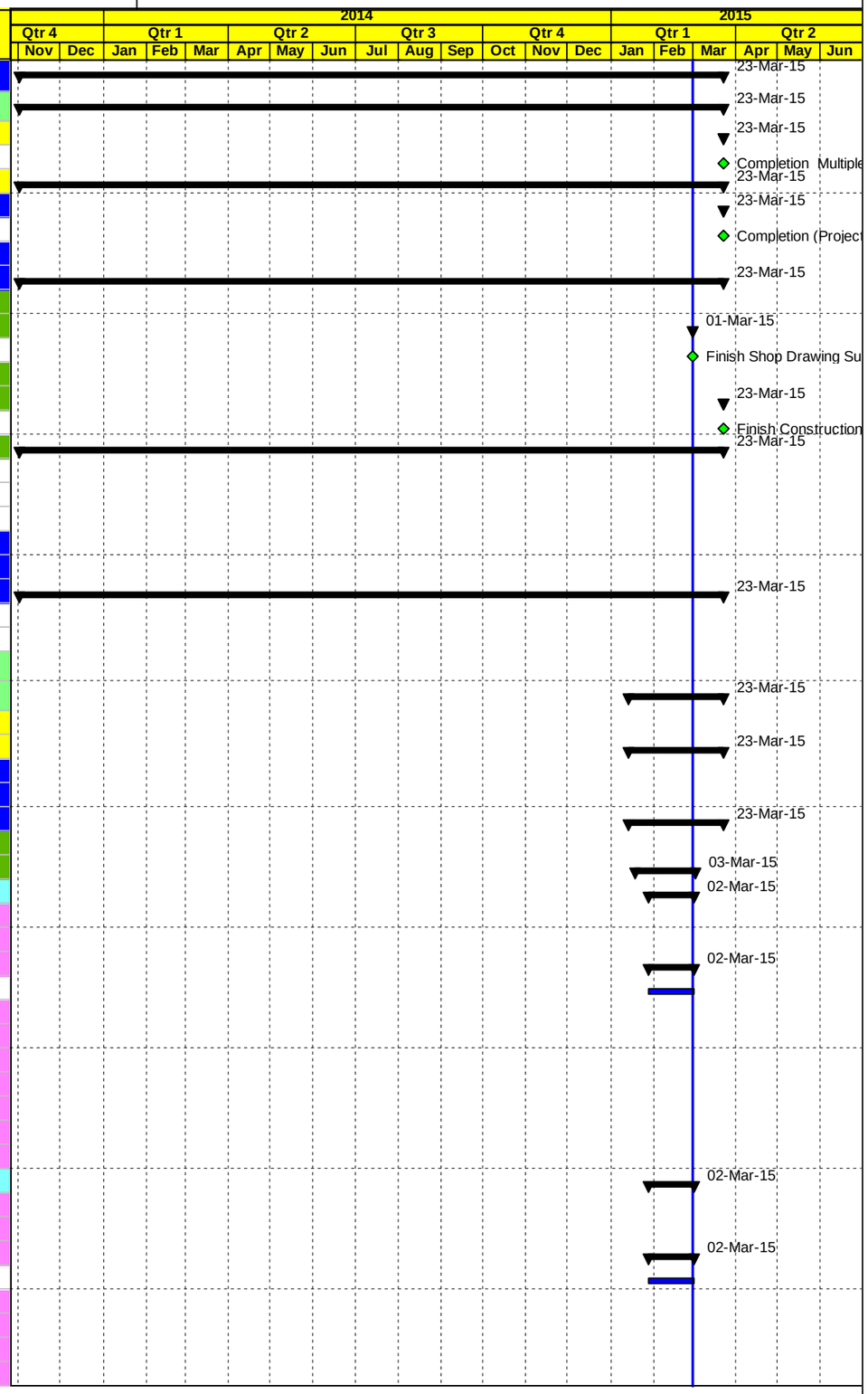

Actual Work | Early Bar | Critical Bar | Milestone | Summary

Page 1 of 4

Date	Revision	Checked	Approved
04-Mar-15			

APCO/ArCon CONSTRUCTION AND SERVICES

Construction Program

One Month Look Ahead

TO 12

Multiple Roads Project South II

Activity ID	Activity Name	Original Duration	Activity % Complete	Start	Finish
asphalt binder		0d			
Street Lighting Poles and Curbstone		0d			
Asphalt Wearing		0d			
Main Road St. 1+000 To St. 1+500		21d		26-Jan-15 A	03-Mar-15
Maintain traffic control and safety plan		0d			
Excavation		0d			
Storm System		17d		26-Jan-15 A	02-Mar-15
DUR1498-new	Remaining works Dia.1000mm drainage pipe to outfall @ St. 1+300	14d	95%	26-Jan-15 A	01-Mar-15
DUR2675	Benching and testing	3d	30%	26-Jan-15 A	02-Mar-15
Water lines		0d			
Chambers		0d			
Concrete Works		0d			
Topping and Basecourse		0d			
asphalt binder		0d			
Stone Walls, Street Lighting Poles and Curbstone		4d		28-Feb-15 A	03-Mar-15
DUR1110	Remaining works Concrete Side Walk from Sta. 1+000 to Sta. 1+090 LHS and from Sta. 1+480 to Sta	4d	30%	28-Feb-15 A	03-Mar-15
Asphalt Wearing		0d			
Main Road St. 1+500 To St. 2+000		16d		19-Jan-15 A	02-Mar-15
Maintain traffic control and safety plan		0d			
Excavation		0d			
Storm System		3d		25-Feb-15 A	02-Mar-15
DUR2685	Benching and testing	3d	20%	25-Feb-15 A	02-Mar-15
Water lines		0d			
Concrete Works		0d			
Topping and Basecourse		0d			
asphalt binder		0d			
Street Lighting Poles and Curbstone		15d		19-Jan-15 A	02-Mar-15
DUR1600	Remaining works Concrete Side Walk from St. 1+500 to St.1+555 RHS, St.1+800 to St.2+000 RHS&	15d	90%	19-Jan-15 A	02-Mar-15
Asphalt Wearing		2d		07-Feb-15 A	02-Mar-15
DUR2515-new	5 cm Asphalt Wearing Course Including Tack Coat	2d	30%	07-Feb-15 A	02-Mar-15
Phase #2 Main road St. 2+000 To St. 3+700 RHS & LHS		44d		14-Jan-15 A	16-Mar-15
Main Road St. 2+000 To St. 2+500		36d		12-Feb-15 A	12-Mar-15
Maintain traffic control and safety plan		0d			
Excavation		0d			
Storm System		3d		01-Mar-15	03-Mar-15
DUR2695	Benching and testing	3d	0%	01-Mar-15	03-Mar-15
Water lines		3d		10-Mar-15	12-Mar-15
DUR2755	Pressure testing	3d	0%	10-Mar-15	12-Mar-15
Chambers		10d		01-Mar-15	09-Mar-15
DUR2360	Washout Chamber 3" Washout at Sta.2+340	10d	0%	01-Mar-15	09-Mar-15
Concrete Works		0d			
Basecourse		0d			
asphalt binder		0d			
Street Lighting Poles and Curbstone		21d		12-Feb-15 A	08-Mar-15
DUR1190	Remaining works Concrete Side Walk from St.2+150 to St. 2+220 LHS, St.2+380 to St. 2+500 LHS&S	21d	60%	12-Feb-15 A	08-Mar-15
Asphalt Wearing		2d		09-Mar-15	11-Mar-15
DUR2615-new	5 cm Asphalt Wearing Course Including Tack Coat	2d	0%	09-Mar-15	11-Mar-15
Main Road St. 2+500 To St. 3+000		40d		20-Jan-15 A	14-Mar-15
Maintain traffic control and safety plan		0d			
Excavation		0d			
Storm System		3d		03-Mar-15	05-Mar-15
DUR2705	Benching and testing	3d	0%	03-Mar-15	05-Mar-15
Water lines		2d		12-Mar-15	14-Mar-15
DUR2765	Pressure testing	2d	0%	12-Mar-15	14-Mar-15
Chambers		8d		20-Jan-15 A	01-Mar-15

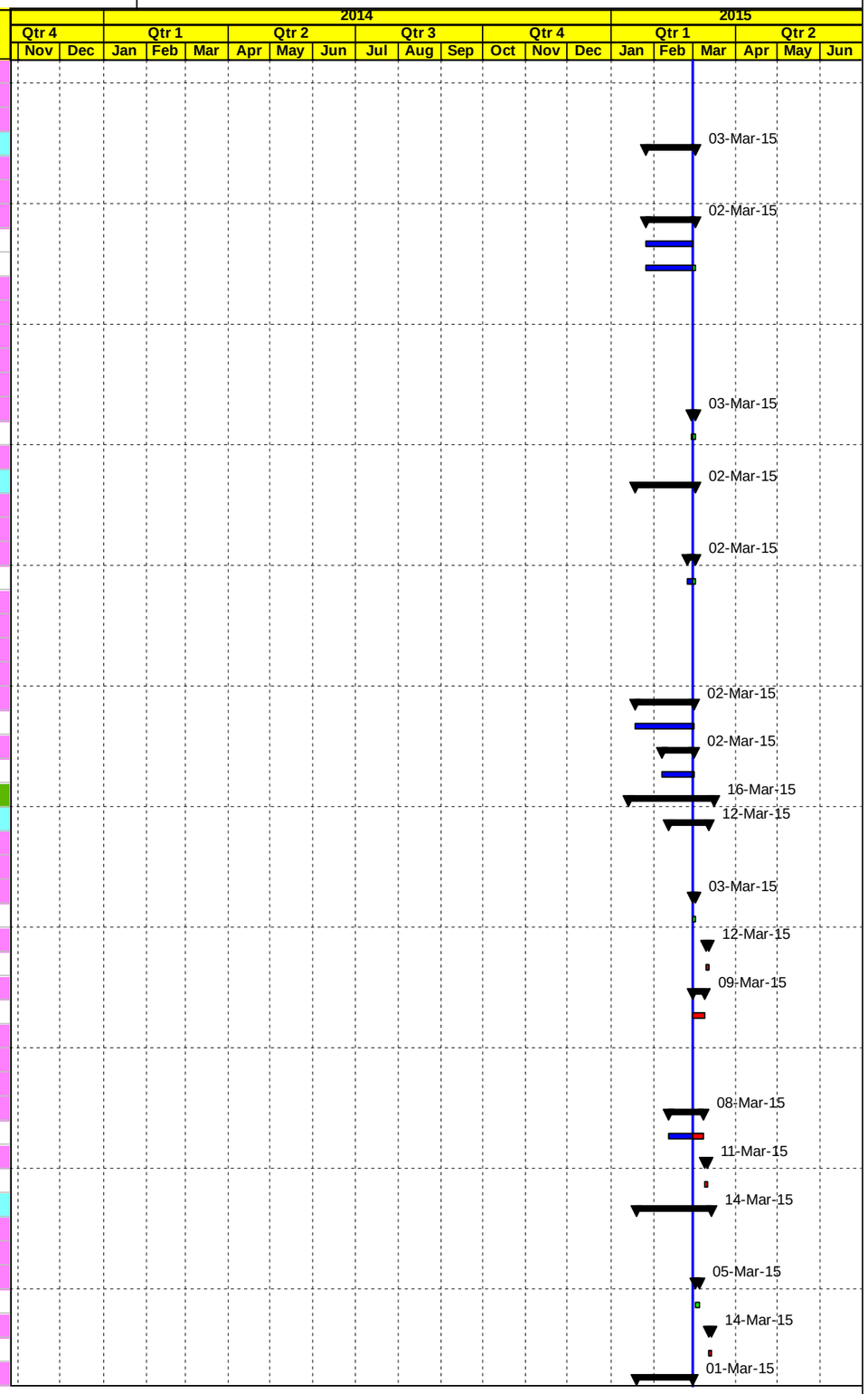

Actual Work | Early Bar | Critical Bar | Milestone | Summary

Date	Revision	Checked	Approved
04-Mar-15			

APCO/ArCon CONSTRUCTION AND SERVICES

Construction Program

One Month Look Ahead

TO 12

Multiple Roads Project South II

Activity ID	Activity Name	Original Duration	Activity % Complete	Start	Finish
DUR2875	Air Valve Chamber for 3" ARV at Sta.2+570	8d	95%	20-Jan-15 A	01-Mar-15
Concrete Works		0d			
Basecourse		0d			
Basecourse from St. 2+500 to St. 2+750		0d			
Basecourse from St. 2+750 to St. 3+000		0d			
asphalt binder		0d			
from St. 2+500 to St. 2+750		0d			
from St. 2+750 to St. 3+000		0d			
Street Lighting Poles and Curbstone		25d		24-Jan-15 A	01-Mar-15
DUR1165	Concrete Curbstone and Side Walk from St. 2+750 to St. 3+000	25d	95%	24-Jan-15 A	01-Mar-15
DUR2845	Install Street Lighting Poles from St. 2+500 to St. 3+000	3d	90%	11-Feb-15 A	01-Mar-15
Asphalt Wearing		2d		11-Mar-15	14-Mar-15
DUR2715-new	5 cm Asphalt Wearing Course Including Tack Coat	2d	0%	11-Mar-15	14-Mar-15
Main Road St. 3+000 To St. 3+500		44d		14-Jan-15 A	16-Mar-15
Maintain traffic control and safety plan		0d			
Excavation		0d			
Storm System		39d		14-Jan-15 A	07-Mar-15
DUR2895	Crossing 400 mm & catch basin	10d	95%	14-Jan-15 A	01-Mar-15
DUR2715	Manholes, Benching and testing	7d	0%	01-Mar-15	07-Mar-15
Water lines		2d		12-Mar-15	14-Mar-15
DUR2775	Pressure testing	2d	0%	12-Mar-15	14-Mar-15
Chambers		10d		15-Jan-15 A	01-Mar-15
DUR2140-new	Construct Chamber #11 (4" Gate Valve @ St. 3+170) LHS	10d	90%	15-Jan-15 A	01-Mar-15
Concrete Works		10d		01-Mar-15	10-Mar-15
DUR2590-new	Construct boundary wall for the section from sta. 2+990 to 3+240 LHS 250m	10d	0%	01-Mar-15	10-Mar-15
DUR2600-new	Construct boundary wall from Sta. 3+260 to Sta. 3+309 LHS 49m	6d	0%	01-Mar-15	05-Mar-15
Basecourse		0d			
asphalt binder		13d		24-Feb-15 A	01-Mar-15
DUR1295	Base course Preparation before applying asphalt (re -compacted)	2d	90%	24-Feb-15 A	01-Mar-15
DUR1300	5 cm Asphalt Binder Course Including Prime Coat & Adjusted level manholes	2d	90%	26-Feb-15 A	01-Mar-15
DUR2915	5 cm Asphalt Simple Access	1d	0%	01-Mar-15	01-Mar-15
Street Lighting Poles and Curbstone		17d		25-Jan-15 A	04-Mar-15
DUR1310	Concrete Curbstone and Side Walk	10d	60%	25-Jan-15 A	04-Mar-15
DUR1220	Foundation & Civil Works of Street Lighting Poles	4d	50%	02-Feb-15 A	02-Mar-15
DUR2945	interlock works	5d	30%	26-Feb-15 A	04-Mar-15
DUR2855	Install Street Lighting Poles	2d	0%	02-Mar-15	04-Mar-15
Wearing asphalt		2d		14-Mar-15	16-Mar-15
DUR2725-new	5 cm Asphalt Wearing Course Including Tack Coat	2d	0%	14-Mar-15	16-Mar-15
Main Road From St. 3+500 to St. 3+700		22d		22-Jan-15 A	16-Mar-15
Maintain traffic control and safety plan		0d			
Excavation		0d			
Water lines		2d		12-Mar-15	14-Mar-15
DUR2805	Pressure testing	2d	0%	12-Mar-15	14-Mar-15
Chambers		8d		22-Jan-15 A	01-Mar-15
DUR2130-new	Construct Chamber #12 (4" Gate Valve @ St. 3+520) LHS	8d	95%	22-Jan-15 A	01-Mar-15
Concrete Works		0d			
Basecourse		4d		28-Feb-15 A	01-Mar-15
DUR1290	20 cm Thick Base Course- Second Layer RHS	3d	60%	28-Feb-15 A	01-Mar-15
DUR1840	20 cm Thick Base Course- Second Layer LHS	3d	60%	28-Feb-15 A	01-Mar-15
Asphalt binder		3d		01-Mar-15	04-Mar-15
DUR1845	Base course Preparation before applying asphalt (re -compacted)	1d	0%	01-Mar-15	02-Mar-15
DUR1850	5 cm Asphalt Binder Course Including Prime Coat & Adjusted level manholes	2d	0%	02-Mar-15	04-Mar-15
DUR2925	5 cm Asphalt Simple Access	1d	0%	03-Mar-15	04-Mar-15
Street Lighting Poles and Curbstone		7d		02-Feb-15 A	09-Mar-15
DUR1285	Foundation & Civil Works of Street Lighting Poles	2d	50%	02-Feb-15 A	01-Mar-15

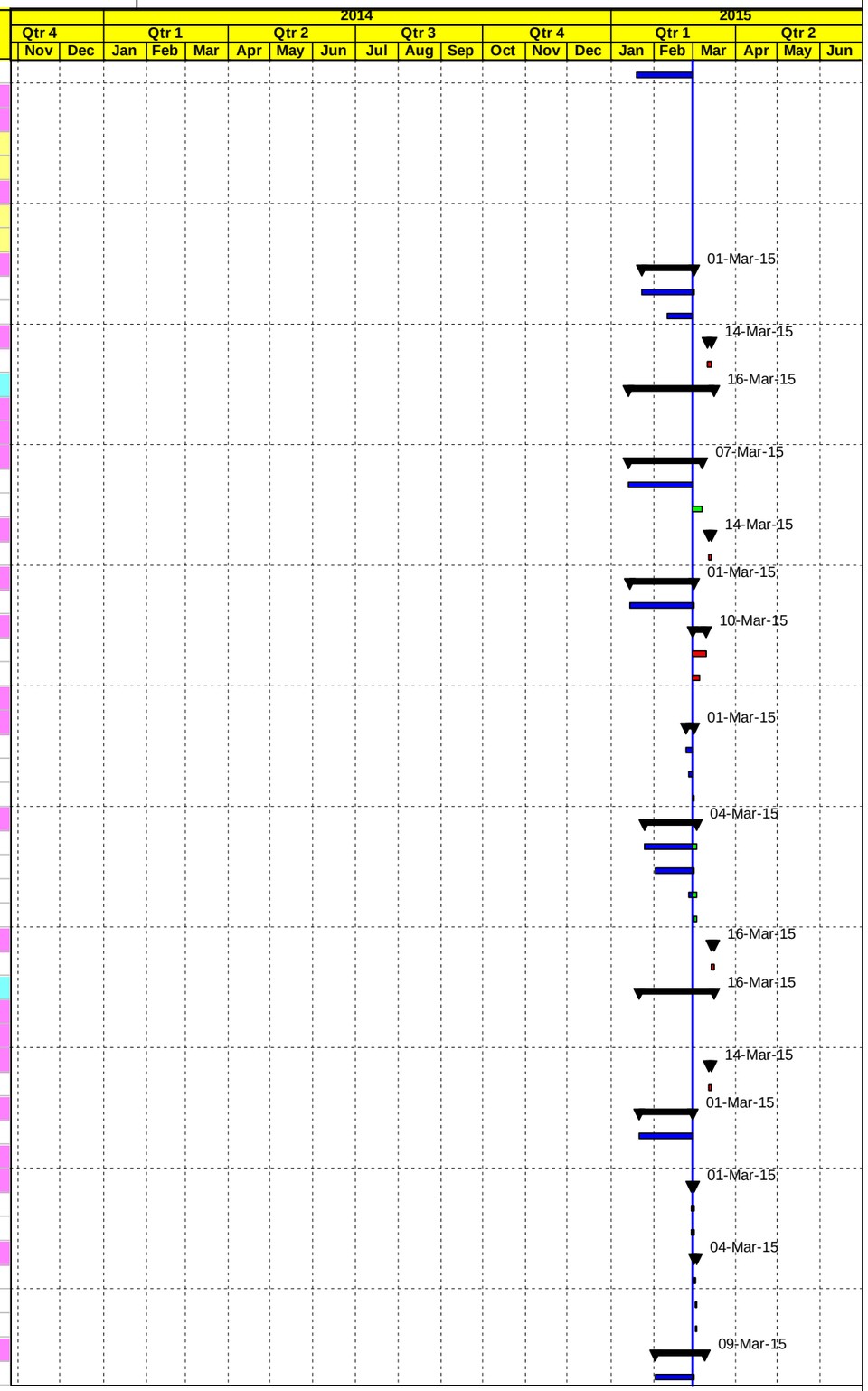

Actual Work | Early Bar | Critical Bar | Milestone | Summary

Date	Revision	Checked	Approved
04-Mar-15			

APCO/ArCon CONSTRUCTION AND SERVICES

Construction Program

One Month Look Ahead

TO 12

Multiple Roads Project South II

Activity ID	Activity Name	Original Duration	Activity % Complete	Start	Finish
DUR2865	Install Street Lighting Poles	1d	0%	02-Mar-15	03-Mar-15
DUR2955	interlock works	5d	0%	04-Mar-15	09-Mar-15
DUR1860	Concrete Curbstone and Side Walk	5d	0%	04-Mar-15	09-Mar-15
Asphalt Wearing		2d		14-Mar-15	16-Mar-15
DUR2419-new	5 cm Asphalt Wearing Course Including Tack Coat	2d	0%	14-Mar-15	16-Mar-15
Phase #3 Main road Intersections @ 0+000		0d			
Intersections @ 0+000 Area A RHS & LHS Area A		0d			
Phase #4 Milling and asphalt re-surfacing for Dura Main Road (Al Fawwar) with Lm 600 m.		0d			
Phase #5 Reinstatement of existing road @drainage outfall route from st.0+300 RHS(ALMa'sarah)lm 150		3d		01-Mar-15	03-Mar-15
DUR2490-new	Construct concrete shoulders with an average width of 2.0 m at the RHS	3d	0%	01-Mar-15	03-Mar-15
Miscellaneous Works		56d		15-Jan-15 A	23-Mar-15
DUR2411	Handrail (Remaining 75%)	25d	75%	15-Jan-15 A	05-Mar-15
DUR2500	Disinfection , flushing and commissioning of the water system	5d	50%	19-Jan-15 A	02-Mar-15
DUR2460	Traffic signs	8d	15%	10-Feb-15 A	17-Mar-15
DUR2615	Thermoplastic painting and Cat eyes	8d	0%	10-Mar-15	17-Mar-15
DUR2470	Agricultural Soil and Landscaping Work	10d	0%	14-Mar-15	23-Mar-15
DUR2173-new	Miscellaneous activities - If any as location is not determined yet	5d	0%	18-Mar-15	23-Mar-15
PROJECT 01 Post Construction Phase		3d		20-Mar-15	23-Mar-15
DUR2480	Walk Through & Punch List	3d	0%	20-Mar-15	23-Mar-15
DUR2490	Start Demobilization and Start Submitting Close Out document	1d	0%	22-Mar-15	23-Mar-15
DUR2495	Start Submitting As Built drawings	0d	0%	22-Mar-15	
DUR2510	Start preparation Final payment	0d	0%	23-Mar-15	
PROJECT 02 Samu' -Yatta Road		0d			
PROJECT 03 Milling and Overlay of Bethlehem Internal Roads		0d			
Post Submittals		0d		22-Mar-15	22-Mar-15
MRSII1000	Start preparation Warranties (to USAID)	0d	0%	22-Mar-15	
MRSII1010	Start preparation Final Acceptance Certificate	0d	0%	22-Mar-15	
MRSII1020	Start preparation Release of liens and waiver of debts and claims against the government	0d	0%	22-Mar-15	
MRSII1040	Start preparation Final Report	0d	0%	22-Mar-15	
MRSII1050	Start preparation Clearance certificate from local entities/ Authorities involved	0d	0%	22-Mar-15	

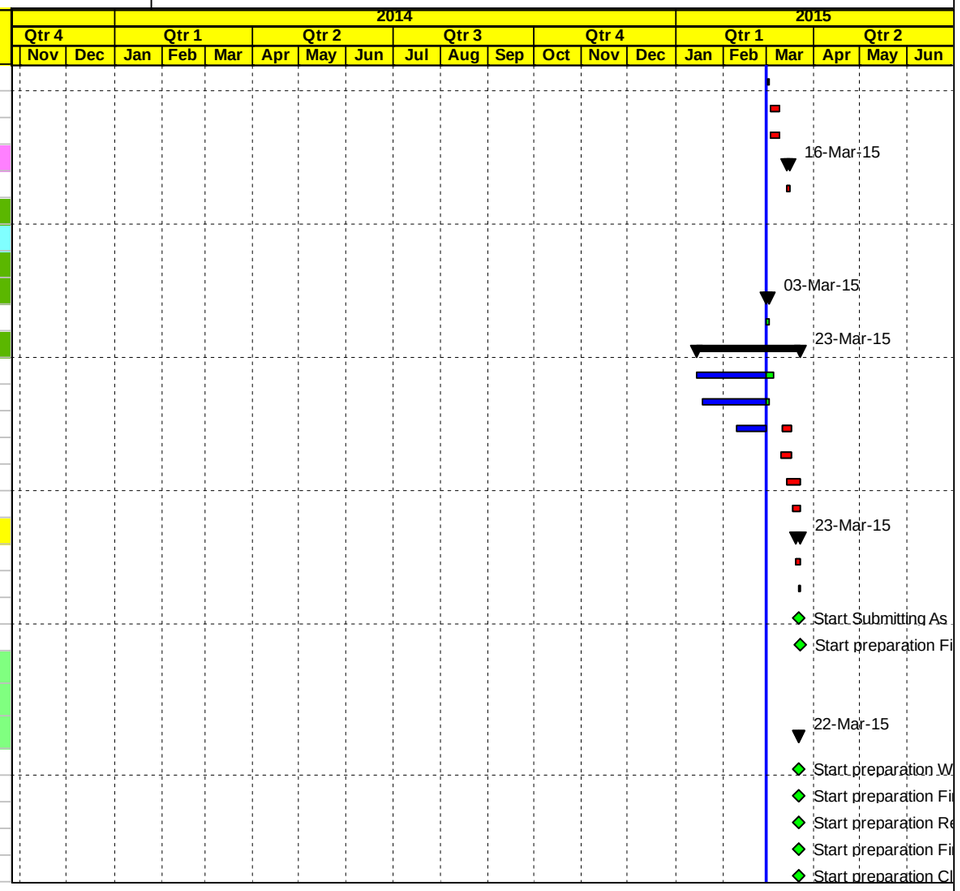

Actual Work | Early Bar | Critical Bar | Milestone | Summary

Date	Revision	Checked	Approved
04-Mar-15			

APCO/ArCon CONSTRUCTION AND SERVICES

Construction Program
Completed & In Progress Activities

TO 12
Multiple Roads Project South II

Activity ID	Activity Name	Original Duration	Activity % Complete	Start	Finish	Total Float
Multiple Roads Project South II		497d		01-Nov-13 A	23-Mar-15	-14d
Milestones		426d		01-Nov-13 A	23-Mar-15	-14d
Pre Construction Phase		181d		03-Nov-13 A	15-Jul-14 A	
PROJECT 01 Dura - Hebron (Sinjer) Road		497d		02-Nov-13 A	17-Mar-15	-8d
PROJECT 01 Preconstruction Phase		33d		02-Nov-13 A	30-Dec-13 A	
PROJECT 01 Conformed Drawings and Coordination		33d		02-Nov-13 A	15-Dec-13 A	
DUR0020	Coordination with local Authorities before Construction Project 01	35d	100%	02-Nov-13 A	15-Dec-13 A	
DUR0010	Final for Construction Drawing (Conformed)	0d	100%	03-Nov-13 A		
PROJECT 01 Mobilization		30d		02-Nov-13 A	30-Dec-13 A	
DUR0040	Mobilization Total Cost (4.0%)	26d	100%	02-Nov-13 A	30-Dec-13 A	
DUR0060	Site Hand Over	1d	100%	03-Nov-13 A	03-Nov-13 A	
DUR0080	Checking With CMC Existing-Bench Marks, Survey Control Points	2d	100%	03-Nov-13 A	04-Nov-13 A	
DUR0090	Start Preparation Construction Submittals (Survey plan , Shop Drawings & Materials)	18d	100%	11-Nov-13 A	02-Dec-13 A	
DUR0110	Supply and install Office Furniture's and Supplies (Dura - Hebron (Sinjer))	5d	100%	30-Nov-13 A	23-Dec-13 A	
DUR0120	Supply and install Office IT Equipments & Applience (Dura - Hebron (Sinjer))	5d	100%	30-Nov-13 A	23-Dec-13 A	
DUR0100	Install Temporary Project Sign	2d	100%	30-Dec-13 A	30-Dec-13 A	
PROJECT 01 Construction Phase		496d		26-Nov-13 A	17-Mar-15	-8d
PROJECT 01 Construction Submittals		467d		26-Nov-13 A	24-Feb-15 A	
PROJECT 01 Shop Drawing Submittals		467d		26-Nov-13 A	24-Feb-15 A	
Plan Profile and Cross Sections		299d		26-Nov-13 A	18-Sep-14 A	
DUR0125	Main Road From St. 0+000 To St. 0+500	12d	100%	26-Nov-13 A	12-Jan-14 A	
DUR0130	Main Road From St. 0+500 To St. 1+500	12d	100%	12-Feb-14 A	25-Feb-14 A	
DUR0135	Main Road From St. 1+500 To St. 2+040.27	12d	100%	17-Apr-14 A	27-Apr-14 A	
DUR0140	Main Road From St. 2+030 To St. 2+600	12d	100%	26-Apr-14 A	14-May-14 A	
DUR0145-new	Intersection @ Sta.0+320 RHS	12d	100%	14-May-14 A	19-May-14 A	
DUR0175	Intersections @ 0+520 LHS	5d	100%	25-May-14 A	26-May-14 A	
DUR0145	Main Road From St. 2+600 To St. 4+046	12d	100%	25-May-14 A	27-Jul-14 A	
DUR0147	Roundabout at Sta.0+000 & From Sta 0+000 to sta.0+070	12d	100%	29-May-14 A	05-Jun-14 A	
DUR0177-new	From Sta. 3+180 to Sta.3+750	12d	100%	02-Jun-14 A	18-Sep-14 A	
DUR0180-new	Simple access from Sta.0+000 to Sta.3+750	12d	100%	02-Sep-14 A	10-Sep-14 A	
DUR0181-new	Simple access at Sta. 0+720 LHS ,0+850 LHS, 1+630 LHS & RHS, 3+110 RHS ,3+355 RHS and 3+514 RHS	12d	100%	02-Sep-14 A	11-Sep-14 A	
Waterline		355d		09-Jan-14 A	08-Dec-14 A	
DUR0155	2",4"and 6" Waterline from St.0+000 to 0+500	12d	100%	09-Jan-14 A	30-Jan-14 A	
DUR0160	2",4"and 6" Waterline from St.0+500 to 1+600	12d	100%	17-Mar-14 A	06-Apr-14 A	
DUR0161-new	Structural and Mechanical Detail for valve chambers for water pipeline (Chambers No. 01 to 08)	12d	100%	24-Mar-14 A	10-Jun-14 A	
DUR0165	2",4"and 6" waterline from St. 1+600 to 2+600	12d	100%	08-May-14 A	22-May-14 A	
DUR0168	2",4"and 6" waterline from St. 2+600 to 3+200	12d	100%	08-Jun-14 A	15-Jun-14 A	
DUR0169-new	Waterline from St. 3+200 to 4+040	12d	100%	18-Jun-14 A	22-Jul-14 A	
DUR0172-new	Struct.&Mech.for 2"ARV @3+308, 3" ARV @.2+570, 2" WO @St.3+380, 3" WO @.2+340, Chamber#11 @.3+170&Chamber#1	12d	100%	17-Nov-14 A	08-Dec-14 A	
Concrete walls		267d		20-Jan-14 A	03-Sep-14 A	
DUR0190	Retaining Wall I From St. 0+026 - 0+054 LHS	12d	100%	20-Jan-14 A	17-Feb-14 A	
DUR0180	Retaining Wall From St. 0+444 - 0+474 RHS	12d	100%	20-Jan-14 A	17-Feb-14 A	
DUR0185-new	Retaining Wall From St. 0+447 - 0+472 LHS	12d	100%	13-Feb-14 A	26-Feb-14 A	
DUR0210	Retaining Wall From St. 1+108 - 1+129 RHS	12d	100%	15-Feb-14 A	19-Mar-14 A	
DUR0212-new	Retaining Wall From St. 0+096 -0+110 RHS	12d	100%	27-Feb-14 A	09-Mar-14 A	
DUR0213-new	Boundary Wall from Sta. 0+189 to Sta.0+210 RHS	12d	100%	12-Mar-14 A	18-Mar-14 A	
DUR0214-new	Boundary Wall from Sta. 0+815 to Sta.0+825 RHS	12d	100%	07-Apr-14 A	14-Apr-14 A	
DUR0215-new	Boundary Wall from Sta. 0+033 to Sta.0+040.5 RHS	12d	100%	30-Apr-14 A	22-Jul-14 A	
DUR0216-new	Boundary Wall from Sta. 0+388 to Sta.0+398 RHS	12d	100%	30-Apr-14 A	06-May-14 A	
DUR0218	Retaining Wall From Sta.1+634 to Sta.1+677 RHS	12d	100%	20-May-14 A	16-Jun-14 A	
DUR0219-new	Retaining Wall from Sta. 0+977 to Sta.0+988 LHS	12d	100%	28-May-14 A	17-Jun-14 A	

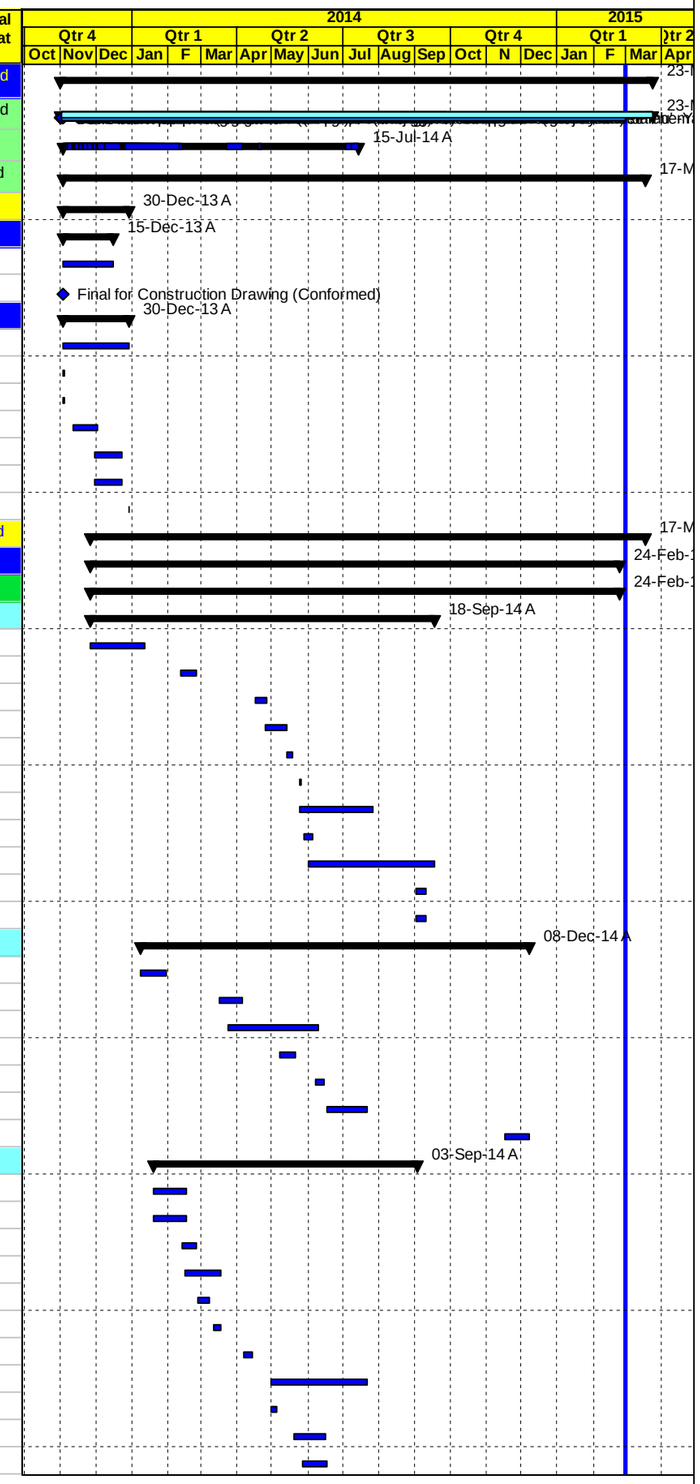

Milestone Early Bar | Actual Level of Effort | Level of Effort
Actual Work | Early Bar | Summary
Milestone Actual | Critical Bar

Date	Revision	Checked	Approved
04-Mar-15			

APCO/ArCon CONSTRUCTION AND SERVICES

Construction Program
Completed & In Progress Activities

TO 12
Multiple Roads Project South II

Activity ID	Activity Name	Original Duration	Activity % Complete	Start	Finish	Total Float
DUR0220-new	Retaining Wall from Sta. 0+990 to Sta. 1+010 RHS	12d	100%	29-May-14 A	05-Jun-14 A	
DUR0320-new	Formwork Design for Retaining Wall	12d	100%	08-Jul-14 A	13-Jul-14 A	
DUR0322-new	Retaining Wall from Sta.3+339 to Sta.3+349 LHS	12d	100%	31-Aug-14 A	03-Sep-14 A	
Gravity walls		268d		11-Feb-14 A	17-Sep-14 A	
DUR0255	Gravity Wall from Sta.2+773 to Sta.2+838 RHS	12d	100%	11-Feb-14 A	03-Mar-14 A	
DUR0265	Gravity Wall From St.1+557 to 1+600 LHS	12d	100%	20-Apr-14 A	18-Jun-14 A	
DUR0270	Gravity Wall From St.1+694 to 1+753 LHS	12d	100%	20-Apr-14 A	15-Jul-14 A	
DUR0275-new	Gravity Wall from Sta.0+800 to Sta.0+813.5 RHS	12d	100%	30-Apr-14 A	22-May-14 A	
DUR0280-new	Gravity Wall from Sta.0+955 to Sta.0+990 RHS	12d	100%	30-Apr-14 A	22-Jul-14 A	
DUR0285-new	Gravity Wall from Sta.0+077.5 to Sta.0+020 LHS	12d	100%	14-May-14 A	21-May-14 A	
DUR0275	Gravity Wall from Sta.1+820 to Sta.1+875 RHS	12d	100%	20-May-14 A	29-May-14 A	
DUR0280	Gravity Wall From St. Sta.1+940 to Sta.1+984 RHS	12d	100%	20-May-14 A	15-Jun-14 A	
DUR0285	Gravity Wall From St. 2+230 to Sta.2+273.5 RHS and Stair at Sta.2+274 RHS	12d	100%	25-May-14 A	15-Jun-14 A	
DUR0290	Gravity Wall from Sta.2+390 to Sta.2+410 RHS	12d	100%	26-May-14 A	03-Jun-14 A	
DUR0286-new	Gravity Wall from Sta.2+390 to Sta.2+410 RHS	12d	100%	26-May-14 A	03-Jun-14 A	
DUR0226-new	Gravity Wall from Sta.2+625 to Sta.2+665 RHS	12d	100%	05-Jun-14 A	19-Jun-14 A	
DUR0300	Gravity Wall from Sta.3+455 to Sta.3+540 LHS	12d	100%	10-Jun-14 A	08-Jul-14 A	
DUR0316-new	Gravity Wall from Sta.3+920 to Sta.3+950 LHS	12d	100%	18-Jun-14 A	26-Jun-14 A	
DUR0315	Gravity Wall From St. 3+765 - 3+785 LHS	12d	100%	19-Jun-14 A	26-Jun-14 A	
DUR0317-new	Gravity Wall from Sta.2+306.6 to Sta.2+343.25 RHS	12d	100%	04-Sep-14 A	17-Sep-14 A	
Storm Water System		295d		05-Feb-14 A	04-Dec-14 A	
DUR0320	Storm concrete system from St. 0+000 to 0+255 RHS	12d	100%	05-Feb-14 A	18-Feb-14 A	
DUR0427-new	Storm concrete system from St. 0+300 to 0+870 RHS	6d	100%	16-Mar-14 A	31-Mar-14 A	
DUR0325	Storm concrete system from Sta.1+230 to Sta.1+620	12d	100%	10-Jun-14 A	16-Jul-14 A	
DUR0326-new	Storm concrete system from Sta. 2+240 to Sta.2+400	12d	100%	26-Jun-14 A	24-Sep-14 A	
DUR0435-new	Storm System Outfall at Sta. 1+300 with Staircase Revsion B	12d	100%	05-Aug-14 A	04-Dec-14 A	
DUR0435	Storm concrete system from Sta. 2+860 to Sta.2+984	12d	100%	01-Sep-14 A	24-Sep-14 A	
DUR0475	Storm concrete system from St. 3+180 to St 3+250	12d	100%	03-Sep-14 A	11-Sep-14 A	
Stone Walls		12d		07-May-14 A	15-Jun-14 A	
DUR0420-new	Stone Wall from Sta.0+250 to Sta.0+275 RHS	12d	100%	07-May-14 A	12-May-14 A	
DUR0425-new	Stone Wall from Sta.1+694 to Sta.1+753 LHS	12d	100%	19-May-14 A	26-May-14 A	
DUR0426-new	Stone Wall from Sta.0+070 to Sta.0+103 RHS for Roundabout at Sta.0+000	12d	100%	08-Jun-14 A	15-Jun-14 A	
Concrete curbstone and side walk		106d		06-Apr-14 A	15-Jun-14 A	
DUR0451-new	Side Walk from Sta.0+000 to Sta.0+550	12d	100%	06-Apr-14 A	10-Apr-14 A	
DUR0453	Side Walk from St. 0+550 to 1+500	12d	100%	08-Apr-14 A	28-Apr-14 A	
DUR0455	Side Walk from Sta.1+500 to Sta.2+000	12d	100%	11-May-14 A	26-May-14 A	
DUR0500-new	Side Walk from Sta.2+600 to Sta.3+200	12d	100%	08-Jun-14 A	15-Jun-14 A	
Otheres		405d		13-Feb-14 A	24-Feb-15 A	
DUR0463	Street Lighting Poles from Sta.0+000 to Sta.1+500	12d	100%	13-Feb-14 A	11-Mar-14 A	
DUR0464-new	Side Walk from Sta.2+030 to Sta.2+600	12d	100%	02-Jun-14 A	15-Jun-14 A	
DUR0465-new	Steel Lighting Poles from Sta.1+500 to Sta.3+700 Revsion A	12d	100%	18-Jun-14 A	26-Dec-14 A	
DUR0479	Steel Lighting Poles from Sta.1+500 to Sta.3+700 Revsion B	12d	100%	13-Jan-15 A	28-Jan-15 A	
DUR0469	Road Marking from Sta.0+000 to Sta.2+600	12d	100%	14-Jan-15 A	24-Feb-15 A	
DUR0489	Road Marking from Sta.2+600 to Sta.3+500	12d	100%	12-Feb-15 A	24-Feb-15 A	
PROJECT 01 Material Submittals		287d		28-Nov-13 A	15-Sep-14 A	
Pipeline		287d		25-Dec-13 A	15-Sep-14 A	
DUR0503	Steel pipeline 2",4" and 6"	12d	100%	25-Dec-13 A	01-Jan-14 A	
DUR0530	Bedding material	12d	100%	02-Feb-14 A	10-Feb-14 A	
DUR0512	Valves	12d	100%	10-Feb-14 A	16-Feb-14 A	
DUR0527	Backfilling material	12d	100%	10-Feb-14 A	11-Feb-14 A	
DUR0528-new	3/4" Diameter Pipes Data Sheet - Future Iron Pipe (FIP)	12d	100%	24-Mar-14 A	31-Mar-14 A	
DUR0527-new	Check valve	12d	100%	27-Apr-14 A	06-May-14 A	

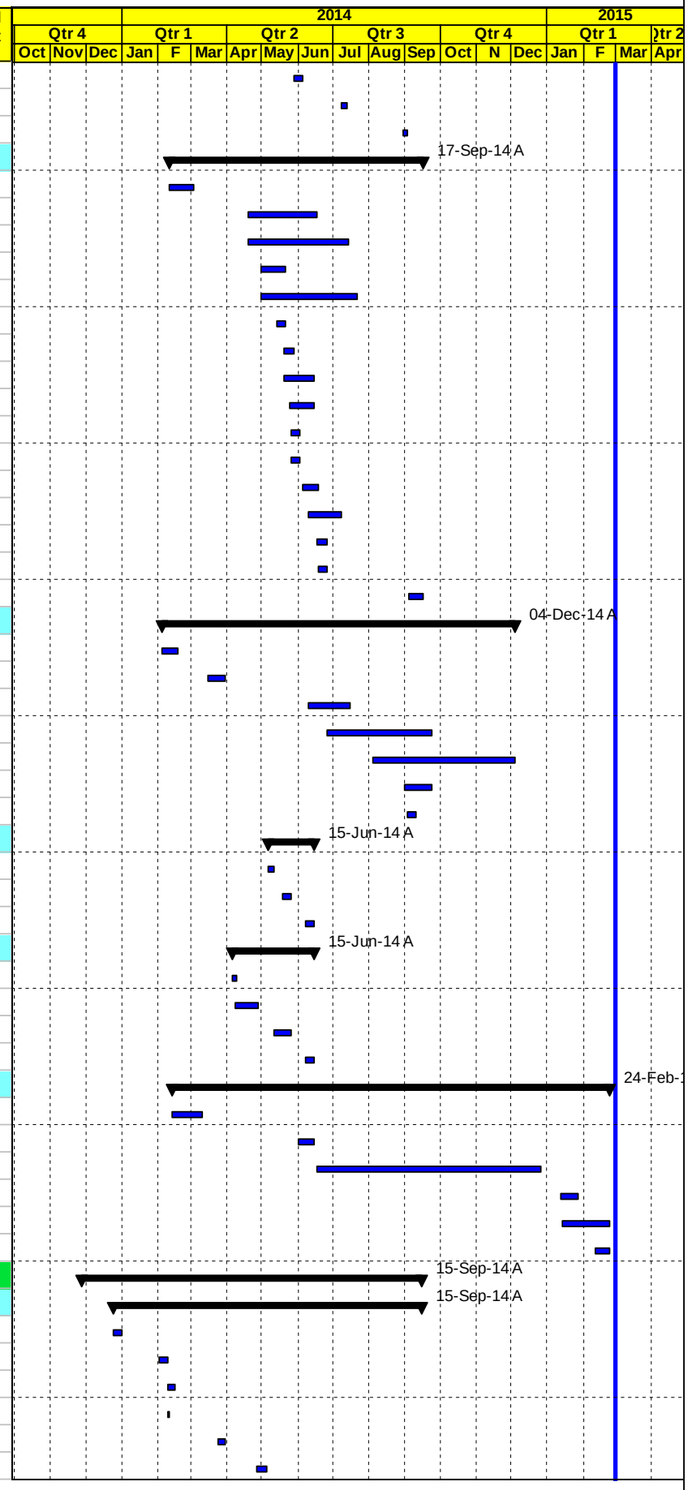

◇ Milestone Early Bar — Actual Level of Effort — Level of Effort
Actual Work — Early Bar — Summary
◆ Milestone Actual — Critical Bar

Date	Revision	Checked	Approved
04-Mar-15			

APCO/ArCon CONSTRUCTION AND SERVICES

Construction Program
Completed & In Progress Activities

TO 12
Multiple Roads Project South II

Activity ID	Activity Name	Original Duration	Activity % Complete	Start	Finish	Total Float
DUR0537-new	Precast Water Manhole	12d	100%	24-Aug-14 A	15-Sep-14 A	
Storm Water System		263d		25-Dec-13 A	01-Sep-14 A	
DUR0509	Concrete Pipes	12d	100%	25-Dec-13 A	12-Jan-14 A	
DUR0533	Manholes	12d	100%	02-Jan-14 A	04-Mar-14 A	
DUR0560	Cast iron manhole and catch basin cover	12d	100%	05-Feb-14 A	20-Apr-14 A	
DUR0535	Catch basin	12d	100%	05-Feb-14 A	11-Feb-14 A	
DUR0536-new	Pre Cast Concrete for Water Chamber 1.50m *1.5m*2.0m	12d	100%	24-Jul-14 A	01-Sep-14 A	
Road		257d		28-Nov-13 A	17-Jun-14 A	
DUR0542	Prime Coat	12d	100%	28-Nov-13 A	09-Dec-13 A	
DUR0545	Tack Coat	12d	100%	28-Nov-13 A	09-Dec-13 A	
DUR0575	Cat eyes	12d	100%	28-Nov-13 A	09-Dec-13 A	
DUR0578	Thermoplastic paint	12d	100%	28-Nov-13 A	09-Dec-13 A	
DUR0506	Concrete Mix Design including Cement type	12d	100%	09-Dec-13 A	12-Dec-13 A	
DUR0539	Curbstone	12d	100%	25-Dec-13 A	02-Jan-14 A	
DUR0588	Curbstone paint material	12d	100%	25-Dec-13 A	02-Jan-14 A	
DUR0566	Concrete joint sealant material	12d	100%	25-Dec-13 A	12-Jan-14 A	
DUR0584	Traffic sign	12d	100%	05-Jan-14 A	06-Jan-14 A	
DUR0518	Base Course Source	12d	100%	27-Jan-14 A	30-Jan-14 A	
DUR0591-new	Topping material	12d	100%	10-Mar-14 A	11-Mar-14 A	
DUR0557	Street Lighting	12d	100%	11-Mar-14 A	13-Apr-14 A	
DUR0553	Galvanized steel Handrail	12d	100%	24-Mar-14 A	25-Mar-14 A	
DUR0515	Steel Reinforcement	12d	100%	24-Mar-14 A	06-Apr-14 A	
DUR0592-new	Bitumen Protective Coating Material for Concrete Surface in Contact with Soil	12d	100%	27-Mar-14 A	16-Apr-14 A	
DUR0563	Concrete Repair	12d	100%	08-Apr-14 A	24-Apr-14 A	
DUR0548	Bituminous Binder Course-Mix Design	12d	100%	17-Apr-14 A	20-Apr-14 A	
DUR0569	Interlocking Blocks	12d	100%	15-Jun-14 A	17-Jun-14 A	
PROJECT 01 Other Submittals		252d		23-Dec-13 A	26-Jun-14 A	
DUR0602	Welding procedure	12d	100%	23-Dec-13 A	20-Mar-14 A	
DUR0600	Welder qualifications	12d	100%	19-Jan-14 A	06-Feb-14 A	
DUR0607-new	Elecometer 266 Holiday detector	12d	100%	03-Feb-14 A	04-Feb-14 A	
DUR0608-new	Dismantling joints	12d	100%	10-Feb-14 A	16-Feb-14 A	
DUR0606-new	UPVC pipes	12d	100%	10-Feb-14 A	16-Feb-14 A	
DUR0610-new	Water steel flanges	12d	100%	13-Feb-14 A	18-Feb-14 A	
DUR0609-new	Galvanized Malleable Iron Fittings up to 2"	12d	100%	18-Feb-14 A	19-Feb-14 A	
DUR0611-new	3 inch Procedure Qualification Record (PQR)	12d	100%	20-Feb-14 A	25-Feb-14 A	
DUR0612-new	Alternative source Holiot UPVC pipe	12d	100%	30-Mar-14 A	09-Apr-14 A	
DUR0613-new	Irrigation pipe Dia. 16 mm for median landscaping	12d	100%	12-Jun-14 A	26-Jun-14 A	
PROJECT 01 Procurements		364d		02-Jan-14 A	10-Nov-14 A	
DUR0605	Order 2",4"& 6" pipes and fittings	0d	100%	02-Jan-14 A		
DUR0660	Delivery 2",4"& 6" pipes and fittings	0d	100%		03-Feb-14 A	
DUR0610	Order Concrete pipes	0d	100%	12-Feb-14 A		
DUR0670	Delivery Concrete pipes	0d	100%		12-Feb-14 A	
DUR0680	Order Street Lighting Poles	0d	100%	15-Apr-14 A		
DUR0690	Delivery Street Lighting Poles	0d	100%		10-Nov-14 A	
PROJECT 01 Construction		482d		28-Dec-13 A	17-Mar-15	-8d
Implement Traffic Control		5d		28-Dec-13 A	14-Jan-14 A	
DUR0695	Start Implement Traffic Control plan	5d	100%	28-Dec-13 A	14-Jan-14 A	
Phase #1 Main road St. 0+030 To St. 2+000 RHS & LHS		425d		14-Jan-14 A	03-Mar-15	7d
Main Road From St. 0+030 To St. 0+500		405d		14-Jan-14 A	02-Mar-15	9d
Maintain traffic control and safety plan		41d		14-Jan-14 A	10-Nov-14 A	
DUR0720	Relocation Exist. Utilities , Implement traffic control & safety Plan / Coordination with local Authorities	41d	100%	14-Jan-14 A	10-Nov-14 A	
Excavation		390d		15-Jan-14 A	21-Sep-14 A	

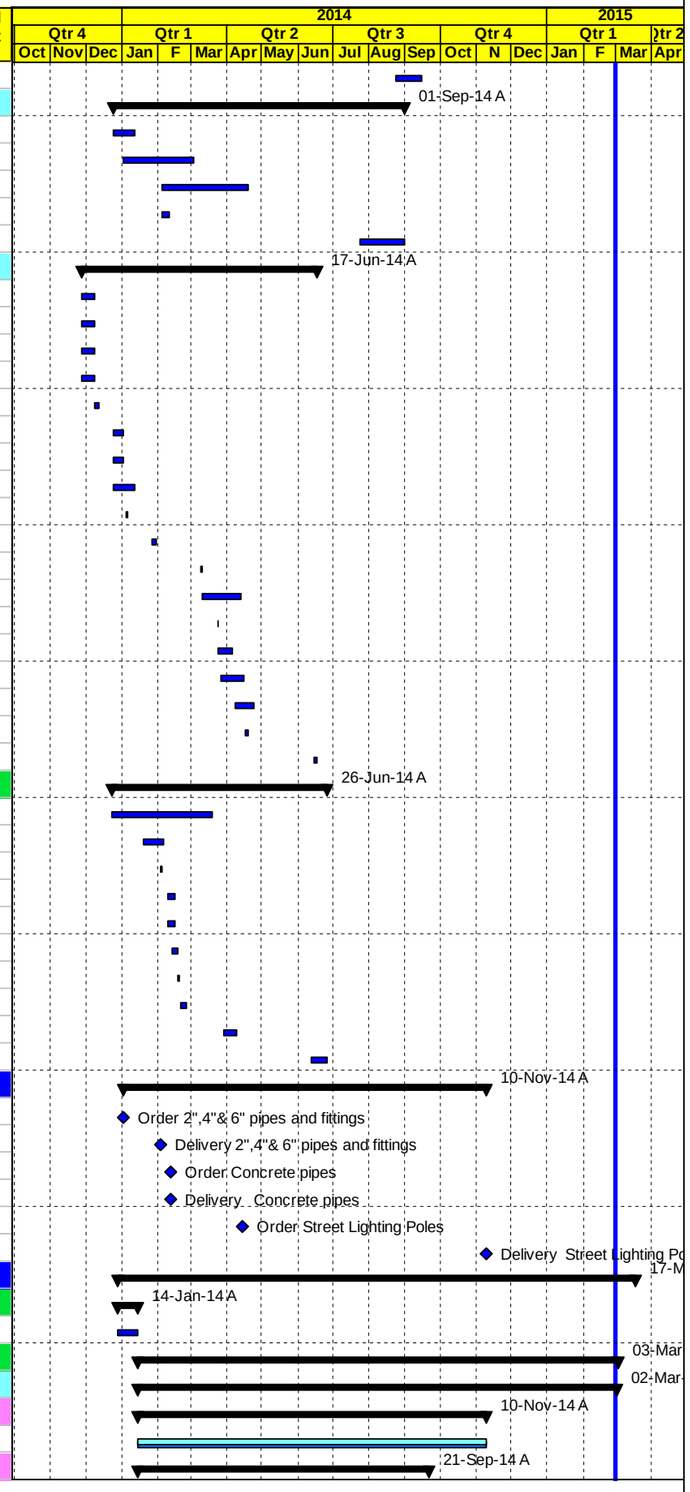

◆ Milestone Early Bar — Actual Level of Effort — Level of Effort
Actual Work — Early Bar — Summary
◆ Milestone Actual — Critical Bar

Date	Revision	Checked	Approved
04-Mar-15			

APCO/ArCon CONSTRUCTION AND SERVICES

Construction Program
Completed & In Progress Activities

TO 12
Multiple Roads Project South II

Activity ID	Activity Name	Original Duration	Activity % Complete	Start	Finish	Total Float
DUR0750	Road Excavation Including (Cut/Fill) to the required sub grade levels LHS	19d	100%	15-Jan-14 A	10-Apr-14 A	
DUR1325	Road Excavation Including (Cut/Fill) to the required sub grade levels RHS	21d	100%	15-Jan-14 A	24-May-14 A	
DUR1339-new	Excavation of replacement from 0+145 to 0+263	2d	100%	16-Mar-14 A	17-Mar-14 A	
DUR1335-new	Road Excavation Including (Cut/Fill) to the required sub grade levels at out fall access road st0+320 RHS 0+000 to 0+180	5d	100%	01-Sep-14 A	21-Sep-14 A	
DUR1337-new	Road Excavation Including (Cut/Fill) Simple Accsess @ St.0+085 LHS, @ St. 0+370 LHS, @ St.0+480 RHS,	5d	100%	16-Sep-14 A	21-Sep-14 A	
Storm System		310d		12-Feb-14 A	02-Mar-15	9d
DUR0740	Complete Drainage System Including Road Crossing, Manholes & Catch Basins from St. 0+000 to St 0+300 RHS	20d	100%	12-Feb-14 A	17-Nov-14 A	
DUR0757-new	Concrete Encasement for storm water St. 0+117 to 0+186 RHS	5d	100%	15-Mar-14 A	22-Mar-14 A	
DUR1350	Complete Drainage System Including Road Crossing, Manholes & Catch Basins from St. 0+295 to St 0+500 LHS	23d	100%	22-Mar-14 A	17-Nov-14 A	
DUR0747	Continue Dia.1000mm drainage pipe to outfall @ st.0+295 Length 225 M RHS	24d	100%	02-Apr-14 A	17-Nov-14 A	
DUR2665	Benching and testing	3d	50%	28-Jan-15 A	02-Mar-15	9d
Water lines		340d		01-Feb-14 A	14-Apr-14 A	
DUR1340	Trench Excav., Bedding, Installation Steel Pipes & Backfill for 6" , 2" Pipeline with Testing LHS	17d	100%	01-Feb-14 A	08-Apr-14 A	
DUR0742	Trench Excav., Bedding, Installation Steel Pipes & Backfill for 2" Pipeline with testing RHS	14d	100%	04-Feb-14 A	08-Apr-14 A	
DUR2000-new	3/4" water pipe line for future connection each 18m from St. 0+000 to St. 0+500	10d	100%	06-Apr-14 A	14-Apr-14 A	
DUR2667	Pressure testing	2d	100%	08-Apr-14 A	08-Apr-14 A	
Chambers		25d		10-Sep-14 A	24-Dec-14 A	
DUR2105-new	Construct Chamber #1 (6" Gate Valve @ St. 0+000) RHS	15d	100%	10-Sep-14 A	24-Dec-14 A	
DUR2090-new	Construct Chamber #2 (4" Gate Valve @ St. 0+280) RHS	15d	100%	16-Sep-14 A	17-Nov-14 A	
Concrete works		293d		22-Feb-14 A	21-Sep-14 A	
DUR0755	Concrete Wall from (St.0+444 to St. 0+447) RHS	10d	100%	22-Feb-14 A	07-Apr-14 A	
DUR1345	Concrete Wall from St.0+033to St. 0+050 LHS	15d	100%	22-Feb-14 A	23-Mar-14 A	
DUR0765-new	Construct Concrete Boundary Wall from (St.0+189 to 0+215) RHS	6d	100%	24-Mar-14 A	02-Apr-14 A	
DUR0763-new	Construct Concrete Boundary Wall from St. 0+388 to 0+395 RHS	5d	100%	18-May-14 A	25-May-14 A	
DUR0767-new	Concrete Wall from (St.0+443 to St. 0+467) LHS	8d	100%	22-May-14 A	11-Jun-14 A	
DUR0769-new	Concrete Gravity Wall from St.0+077.5 to St. 0+020 RHS at Simple Access 0+300 RHS	15d	100%	05-Jun-14 A	30-Jun-14 A	
DUR0771-new	Boundary Wall from Sta. 0+322.8 to 0+342 RHS	15d	100%	06-Sep-14 A	21-Sep-14 A	
DUR0778-new	Concrete Retaining Wall St. 0+007A to St.0+015A @ Simple access 0+300RHS	15d	100%	06-Sep-14 A	21-Sep-14 A	
DUR0772-new	Boundary Wall from Sta. 0+013.4 to 0+020 RHS	5d	100%	18-Sep-14 A	21-Sep-14 A	
Topping and Basecourse		155d		18-Mar-14 A	28-Sep-14 A	
DUR2150-new	Topping layer 0+040 to 0+140 RHS	2d	100%	18-Mar-14 A	08-Apr-14 A	
DUR2175-new	Filling for Replacement from 0+145 to 0+263	5d	100%	18-Mar-14 A	08-Apr-14 A	
DUR2160-new	Topping layer 0+040 to 0+140 LHS	2d	100%	29-Mar-14 A	30-Mar-14 A	
DUR0760	20 cm Thick Base Course- First Layer RHS	26d	100%	31-Mar-14 A	15-Jul-14 A	
DUR1365	20 cm Thick Base Course- First Layer LHS	26d	100%	31-Mar-14 A	15-Jul-14 A	
DUR0780	20 cm Thick Base Course- Second Layer RHS	26d	100%	09-Apr-14 A	22-Jul-14 A	
DUR1370	20 cm Thick Base Course- Second Layer LHS	26d	100%	09-Apr-14 A	22-Jul-14 A	
DUR1380-new	20cm Bc Simple Accsses @ St.0+085 L,@St. 0+150 L,@St. 0+175 L,@ St. 0+290 L, A.R @St 0+295 R, S.A@St.0+370 L,@St.(	5d	100%	25-Sep-14 A	28-Sep-14 A	
asphalt binder		238d		19-Apr-14 A	29-Sep-14 A	
DUR0854new	Base course Preparation before applying asphalt (re -compacted) From St. 0+060 to 0+280 0	2d	100%	19-Apr-14 A	19-Apr-14 A	
DUR0865-new	7 cm Asphalt Binder Course Including Prime Coat & Adjusted level manholes From St. 0+020 to 0+280	2d	100%	20-Apr-14 A	23-Jul-14 A	
DUR0855	Base course Preparation before applying asphalt (re -compacted) From St. 0+280 to 0+500	4d	100%	19-Jun-14 A	22-Jul-14 A	
DUR0860	5 cm Asphalt Binder Course Including Prime Coat From St. 0+280 to 0+500 LHS & RHS	2d	100%	19-Jun-14 A	23-Jul-14 A	
DUR0883-new	Prime Coat forTriangle @ St. 0+000, @ St. 0+168, @ St. 0+168, @ St. 0+290 LHS, @ St. 0+370 LHS, @ St. 0+480 RHS,	1d	100%	29-Sep-14 A	29-Sep-14 A	
DUR0882-new	5 cm Simple Accsses @ St.0+085 L,@St. 0+150 L,@St. 0+175 L,@ St. 0+290 L, A.R @St 0+295 R, S.A@St.0+370 L,@St.0+4	1d	100%	29-Sep-14 A	29-Sep-14 A	
Stone Walls, Street Lighting Poles and Curbstone		221d		13-Apr-14 A	02-Dec-14 A	
DUR0850-new	Concrete Curbstone From St. 0+060 to 0+280	15d	100%	13-Apr-14 A	25-Nov-14 A	
DUR0770	Foundation & Civil Works of Street Lighting Poles	10d	100%	28-Apr-14 A	25-Nov-14 A	
DUR0870	Concrete Curbstone From St. 0+280 to 0+500	15d	100%	07-May-14 A	25-Nov-14 A	
DUR0768-new	Concrete work for side walk 0+000 - 0+500 LHS & RHS	15d	100%	19-May-14 A	02-Dec-14 A	
DUR1055	Reconstruct Stone Wall from St. 0+250 to 0+275 RHS & Stone Wall Sta. 0+115 - Sta. 124.5 LHS	10d	100%	20-May-14 A	07-Sep-14 A	
DUR0770-new	Interlock works	10d	100%	10-Jul-14 A	05-Nov-14 A	

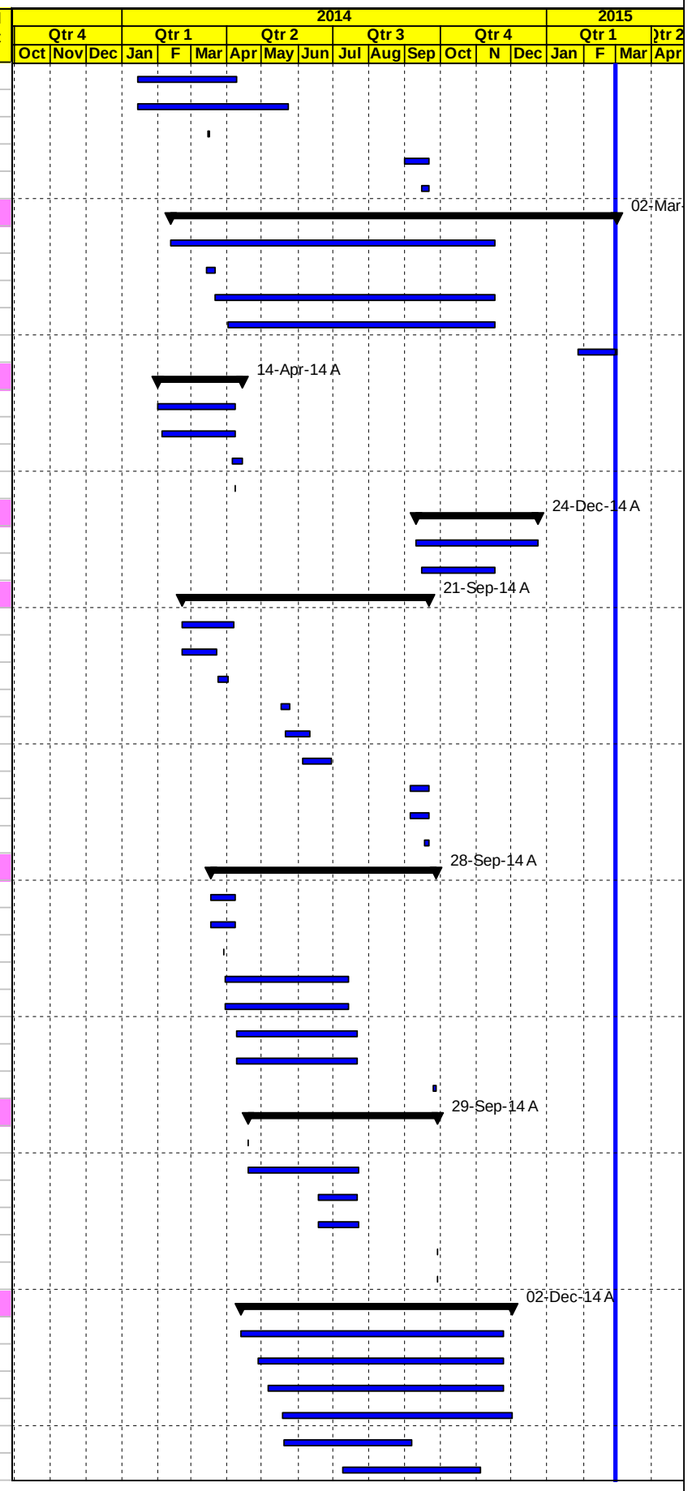

◇ Milestone Early Bar — Actual Level of Effort — Level of Effort
Actual Work — Early Bar — Summary
◆ Milestone Actual — Critical Bar

Date	Revision	Checked	Approved
04-Mar-15			

APCO/ArCon CONSTRUCTION AND SERVICES

Construction Program
Completed & In Progress Activities

TO 12
Multiple Roads Project South II

Activity ID	Activity Name	Original Duration	Activity % Complete	Start	Finish	Total Float
DUR2415	Install Street Lighting Poles	9d	100%	11-Nov-14 A	11-Nov-14 A	
Asphalt Wearing		5d		17-Dec-14 A	25-Dec-14 A	
DUR2415-new	7 cm Asphalt Wearing Course Including Tack Coat From St. 0+020 to 0+280	5d	100%	17-Dec-14 A	25-Dec-14 A	
DUR2416-new	5 cm Asphalt Wearing Course Including Tack Coat From St. 0+280 to 0+500	5d	100%	17-Dec-14 A	25-Dec-14 A	
Main Road St. 0+500 To St. 1+000		318d		10-Feb-14 A	02-Mar-15	8d
Maintain traffic control and safety plan		47d		10-Feb-14 A	17-Nov-14 A	
DUR0790	Relocation Exist. Utilities , Implement traffic control & safety Plan / Coordination with local Authorities	47d	100%	10-Feb-14 A	17-Nov-14 A	
Excavation		285d		26-Feb-14 A	22-Sep-14 A	
DUR1385	Road Excavation Including (Cut/Fill) to the required sub grade levels LHS	21d	100%	26-Feb-14 A	25-Jun-14 A	
DUR0795	Road Excavation Including (Cut/Fill) to the required sub grade levels RHS	19d	100%	26-Feb-14 A	25-Jun-14 A	
DUR0805-new	Simple Accsess @ St. 0+517 LHS, @ St.0+720 LHS, @ St.0+770 RHS, @ St.0+845 LHS, @ St.0+920 LHS, @ St.0+950 RH:	5d	100%	15-Sep-14 A	22-Sep-14 A	
Storm System		249d		22-Apr-14 A	02-Mar-15	8d
DUR1400	Complete Drainage System Including Road Crossing, Manholes & Catch Basins from St. 0+500 to St 0+880/LHS & Encasemer	32d	100%	22-Apr-14 A	05-Dec-14 A	
DUR1410	Benching and testing	3d	40%	28-Jan-15 A	02-Mar-15	8d
Water lines		222d		12-Apr-14 A	22-Dec-14 A	
DUR0800	Trench Excav., Bedding, Installation Steel Pipes & Backfill for 2" Pipeline with testing RHS	14d	100%	12-Apr-14 A	20-May-14 A	
DUR2010-new	3/4" water pipe line for future connection each 18m from St. 0+500 to St. 1+000	10d	100%	14-Apr-14 A	14-May-14 A	
DUR1390	Trench Excav., Bedding, Installation Steel Pipes & Backfill for 6" , 2" Pipeline with Testing LHS & Encasement 6"	17d	100%	29-Apr-14 A	15-May-14 A	
DUR0966-new	Encasement 6" Water Pip Line Encasement 0+817 - 0+890 LHS	4d	100%	17-May-14 A	18-May-14 A	
DUR2725	Pressure testing	2d	100%	13-Dec-14 A	22-Dec-14 A	
Chambers		15d		01-Jun-14 A	17-Nov-14 A	
DUR2100-new	Construct Chamber #3 (6"Gate Valve & 4" Valve @ St. 0+510) LHS	15d	100%	01-Jun-14 A	17-Nov-14 A	
Concrete Works		254d		19-Mar-14 A	24-Jun-14 A	
DUR0820	Gravity W. from St.0+732 to 0+812 R& P.w from Sta.0+732 - Sta.0+755.57 - P.W Sta.0+779-0+797.3 &0+775.25-0+779 Stair	8d	100%	19-Mar-14 A	10-Apr-14 A	
DUR0890-new	Boundary Wall from Sta. 0+812.5 to Sta. 0+825.25 RHS	15d	100%	21-Apr-14 A	01-May-14 A	
DUR0965-new	Gravity Wall from St.0+955 to 0+987.45 RHS and parapet wall	21d	100%	13-May-14 A	08-Jun-14 A	
DUR0969-new	Boundary Wall from Sta. 0+987.45 to 1+007.75 RHS	5d	100%	10-Jun-14 A	24-Jun-14 A	
DUR0967-new	Retaining Wall from St. 0+980 to 0+990.7 LHS	12d	100%	10-Jun-14 A	23-Jun-14 A	
DUR0972-new	Concrete Septic Tank- @ Sta.0+612, @St 0+620,@St 0+821, @St 0+833 LHS	10d	100%	11-Jun-14 A	23-Jun-14 A	
DUR0970-new	Stair at Sta. 0+980 LHS, Bw from Sta. 0+900.60 L Wall @ st 0+638. to 0+644 R,@ st 0+644 to 0+652 R, st 0+8296 to 0+833 R	10d	100%	11-Jun-14 A	23-Jun-14 A	
Topping and Basecourse		227d		21-Apr-14 A	28-Sep-14 A	
DUR2165-new	Filling for Replacement under boundary wall from 0+812 to 0+825 @RHS	15d	100%	21-Apr-14 A	01-May-14 A	
DUR0830	20 cm Thick Base Course- First Layer RHS	10d	100%	11-May-14 A	20-Jul-14 A	
DUR1420	20 cm Thick Base Course- First Layer LHS	10d	100%	11-May-14 A	20-Jul-14 A	
DUR0850	20 cm Thick Base Course- Second Layer RHS	10d	100%	04-Jun-14 A	22-Jul-14 A	
DUR1430	20 cm Thick Base Course- Second Layer LHS	10d	100%	04-Jun-14 A	22-Jul-14 A	
DUR1450-new	Simple Accsses @ St. 0+517 L, @ St. 0+720 L, @ St. 0+770 R, @ St. 0+845 L, @ St. 0+920 L, @ St. 0+950 R	5d	100%	25-Sep-14 A	28-Sep-14 A	
asphalt binder		216d		14-Jun-14 A	29-Sep-14 A	
DUR1435	Base course Preparation before applying asphalt (re -compacted)	2d	100%	14-Jun-14 A	23-Jul-14 A	
DUR1440	5 cm Asphalt Binder Course Including Prime Coat	2d	100%	16-Jun-14 A	23-Jul-14 A	
DUR1460-new	Simple Accsses @ St. 0+517 L, @ St. 0+720 L, @ St. 0+770 R, @ St. 0+845 L, @ St. 0+920 L, @ St. 0+950 R	1d	100%	29-Sep-14 A	29-Sep-14 A	
Street Lighting Poles and Curbstone		184d		31-May-14 A	03-Dec-14 A	
DUR0840	Foundation & Civil Works of Street Lighting Poles RHS	10d	100%	31-May-14 A	25-Nov-14 A	
DUR2645	Concrete Curbstone , Side Walk and Stair From St. 0+500 to 1+000 A	35d	100%	21-Jun-14 A	25-Nov-14 A	
DUR0865	interlock works	5d	100%	20-Jul-14 A	19-Nov-14 A	
DUR0875	Install Street Lighting Poles	7d	100%	02-Dec-14 A	03-Dec-14 A	
Asphalt Wearing		36d		24-Dec-14 A	28-Feb-15 A	
DUR2413-new	5 cm Asphalt Wearing Course Including Tack Coat from St.0+500 to St.0+900	5d	100%	24-Dec-14 A	31-Dec-14 A	
DUR2417-new	5 cm Asphalt Wearing Course Including Tack Coat from St.0+900 to St.1+000	2d	100%	07-Feb-15 A	28-Feb-15 A	
Main Road St. 1+000 To St. 1+500		241d		20-May-14 A	03-Mar-15	7d
Maintain traffic control and safety plan		74d		16-Jun-14 A	31-Dec-14 A	
DUR0880	Relocation Exist. Utilities , Implement traffic control & safety Plan / Coordination with local Authorities	74d	100%	16-Jun-14 A	31-Dec-14 A	

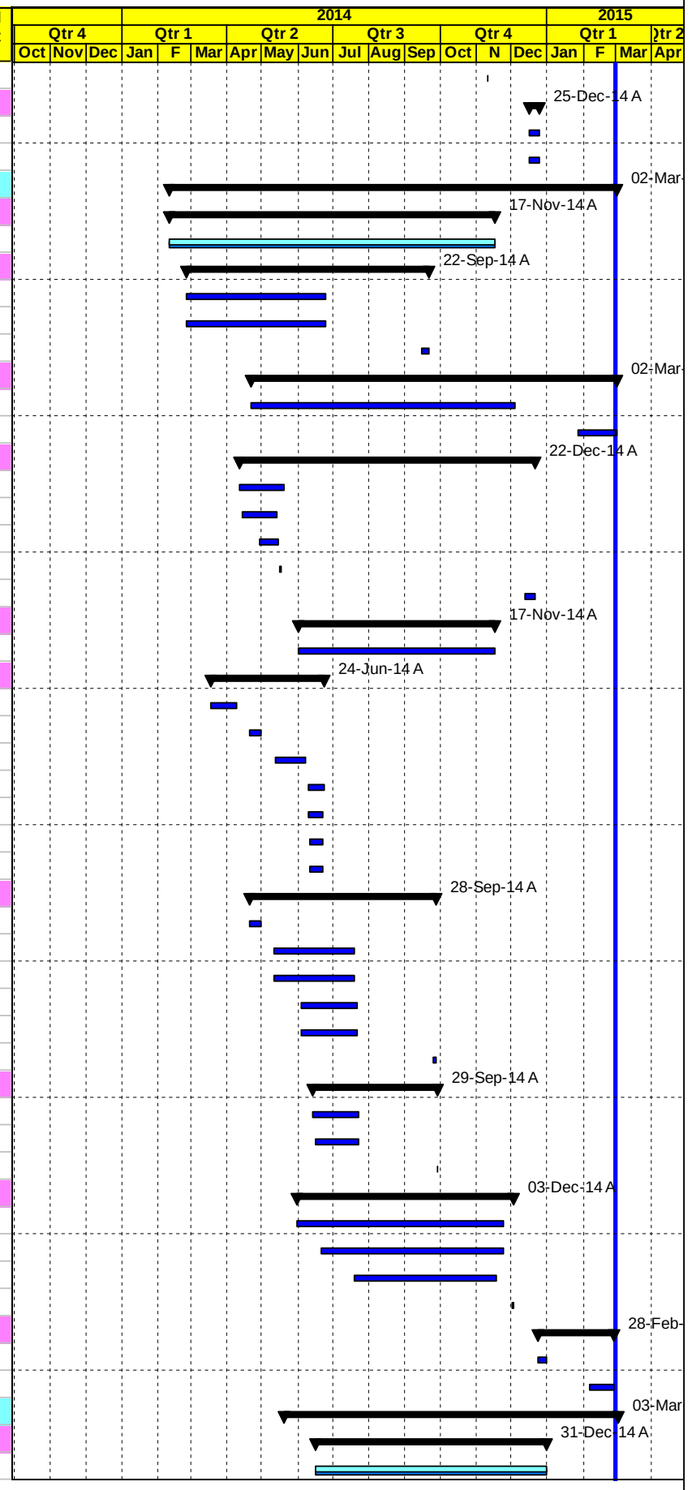

◇ Milestone Early Bar — Actual Level of Effort — Level of Effort
Actual Work — Early Bar — Summary
◆ Milestone Actual — Critical Bar

Date	Revision	Checked	Approved
04-Mar-15			

APCO/ArCon CONSTRUCTION AND SERVICES

Construction Program
Completed & In Progress Activities

TO 12
Multiple Roads Project South II

Activity ID	Activity Name	Original Duration	Activity % Complete	Start	Finish	Total Float
Excavation		173d		22-Jun-14 A	19-Sep-14 A	
DUR0900	Road Excavation Including (Cut/Fill) to the required sub grade levels RHS	13d	100%	22-Jun-14 A	19-Sep-14 A	
DUR1465	Road Excavation Including (Cut/Fill) to the required sub grade levels LHS	13d	100%	22-Jun-14 A	19-Sep-14 A	
DUR1475-new	Road Excavation Including (Cut/Fill) Simple Accsess @ St. 1+050 RHS,	2d	100%	17-Sep-14 A	18-Sep-14 A	
Storm System		210d		23-Jun-14 A	02-Mar-15	8d
DUR1485	Complete Drainage System Including Road Crossing, Manholes & Catch Basins from St. 1+254 to St 1+500/ LHS & Encaseme	21d	100%	23-Jun-14 A	17-Nov-14 A	
DUR1495-new	Continue Dia.1000mm drainage pipe to outfall @ St. 1+300	40d	100%	09-Nov-14 A	31-Dec-14 A	
DUR1498-new	Remaining works Dia.1000mm drainage pipe to outfall @ St. 1+300	14d	95%	26-Jan-15 A	01-Mar-15	9d
DUR2675	Benching and testing	3d	30%	26-Jan-15 A	02-Mar-15	8d
Water lines		170d		20-May-14 A	13-Jan-15 A	
DUR0902	Trench Excav., Bedding, Installation Steel Pipes & Backfill for 2" Pipeline with testing RHS & Encasement	12d	100%	20-May-14 A	10-Jun-14 A	
DUR1470	Trench Excav., Bedding, Installation Steel Pipes & Backfill for 6", 2" Pipeline with Testing LHS	16d	100%	27-May-14 A	18-Jul-14 A	
DUR2020-new	3/4" water pipe line for future connection each 18m from St. 1+000 to St. 1+500	10d	100%	08-Sep-14 A	15-Sep-14 A	
DUR2735	Pressure testing	4d	100%	14-Dec-14 A	13-Jan-15 A	
Chambers		15d		13-Oct-14 A	22-Oct-14 A	
DUR2120-new	Construct Chamber #4 & 4A (6" Gate Valve @ St. 1+050) LHS	15d	100%	13-Oct-14 A	22-Oct-14 A	
Concrete Works		15d		01-Sep-14 A	21-Sep-14 A	
DUR2123-new-	Boundary Wall from Sta. 1+000 to 1+003.80 LHS , Boundary Wall from Sta. 1+176 RHS, Wall at St.1+100 LHS	15d	100%	01-Sep-14 A	21-Sep-14 A	
DUR2121-new-	Concrete Septic Tank- @ St 1+095, @St 1+106	5d	100%	15-Sep-14 A	21-Sep-14 A	
Topping and Basecourse		165d		06-Jul-14 A	22-Oct-14 A	
DUR0910	20 cm Thick Base Course- First Layer RHS	7d	100%	06-Jul-14 A	12-Oct-14 A	
DUR1500	20 cm Thick Base Course- First Layer LHS	7d	100%	06-Jul-14 A	12-Oct-14 A	
DUR0930	20 cm Thick Base Course- Second Layer RHS	7d	100%	15-Jul-14 A	22-Oct-14 A	
DUR1510	20 cm Thick Base Course- Second Layer LHS	7d	100%	15-Jul-14 A	22-Oct-14 A	
DUR1520-new	Base course layer for Accsses road -Simple Accsses @ St. 1+050 R.H.S	5d	100%	18-Oct-14 A	22-Oct-14 A	
DUR1550-new	Leveling From beside stores St. 1+360 to St. 1+460	5d	100%	18-Oct-14 A	22-Oct-14 A	
asphalt binder		202d		20-Jul-14 A	27-Oct-14 A	
DUR0985	Base course Preparation before applying asphalt (re -compacted)	2d	100%	20-Jul-14 A	23-Oct-14 A	
DUR2655-new	5 cm Asphalt Binder Course Including Prime Coat from St.1+000 St. 1+040	2d	100%	23-Jul-14 A	27-Oct-14 A	
DUR0990	5 cm Asphalt Binder Course Including Prime Coat & Adjusted level manholes	2d	100%	24-Sep-14 A	27-Oct-14 A	
DUR1120-new	Simple Access @ St. 1+050 RHS	1d	100%	27-Oct-14 A	27-Oct-14 A	
Stone Walls, Street Lighting Poles and Curbstone		156d		12-Aug-14 A	03-Mar-15	7d
DUR0920	Foundation & Civil Works of Street Lighting Poles	10d	100%	12-Aug-14 A	25-Nov-14 A	
DUR1000	Concrete Curbstone and Side Walk	45d	100%	01-Oct-14 A	31-Dec-14 A	
DUR2965	interlock works	5d	100%	19-Nov-14 A	25-Nov-14 A	
DUR2815	Install Street Lighting Poles	3d	100%	02-Dec-14 A	08-Dec-14 A	
DUR1110	Remaining works Concrete Side Walk from Sta. 1+000 to Sta. 1+090 LHS and from Sta. 1+480 to Sta.1+500 RHS	4d	30%	28-Feb-15 A	03-Mar-15	7d
Asphalt Wearing		2d		07-Feb-15 A	28-Feb-15 A	
DUR2418-new	5 cm Asphalt Wearing Course Including Tack Coat	2d	100%	07-Feb-15 A	28-Feb-15 A	
Main Road St. 1+500 To St. 2+000		212d		19-May-14 A	02-Mar-15	8d
Maintain traffic control and safety plan		74d		07-Aug-14 A	27-Oct-14 A	
DUR0940	Relocation Exist. Utilities , Implement traffic control & safety Plan / Coordination with local Authorities	74d	100%	07-Aug-14 A	27-Oct-14 A	
Excavation		149d		09-Aug-14 A	24-Sep-14 A	
DUR0945	Road Excavation Including (Cut/Fill) to the required sub grade levels RHS	13d	100%	09-Aug-14 A	24-Sep-14 A	
DUR1525	Road Excavation Including (Cut/Fill) to the required sub grade levels LHS	13d	100%	09-Aug-14 A	24-Sep-14 A	
DUR1545-new	Simple Accsess @ St. 1+625 LHS	2d	100%	22-Sep-14 A	24-Sep-14 A	
Storm System		159d		03-Sep-14 A	02-Mar-15	4d
DUR1535	Complete Drainage System Including Road Crossing, Manholes & Catch Basins from St. 1+500 to St 1+620 & Encasement	20d	100%	03-Sep-14 A	17-Nov-14 A	
DUR2685	Benching and testing	3d	20%	25-Feb-15 A	02-Mar-15	4d
Water lines		146d		09-Jun-14 A	13-Jan-15 A	
DUR1530	Trench Excav., Bedding, Installation Steel Pipes & Backfill for 6" , 2" Pipeline with Testing LHS	6d	100%	09-Jun-14 A	03-Jul-14 A	
DUR0950	Trench Excav., Bedding, Installation Steel Pipes & Backfill for 2" Pipeline with testing RHS	5d	100%	10-Jun-14 A	15-Jun-14 A	

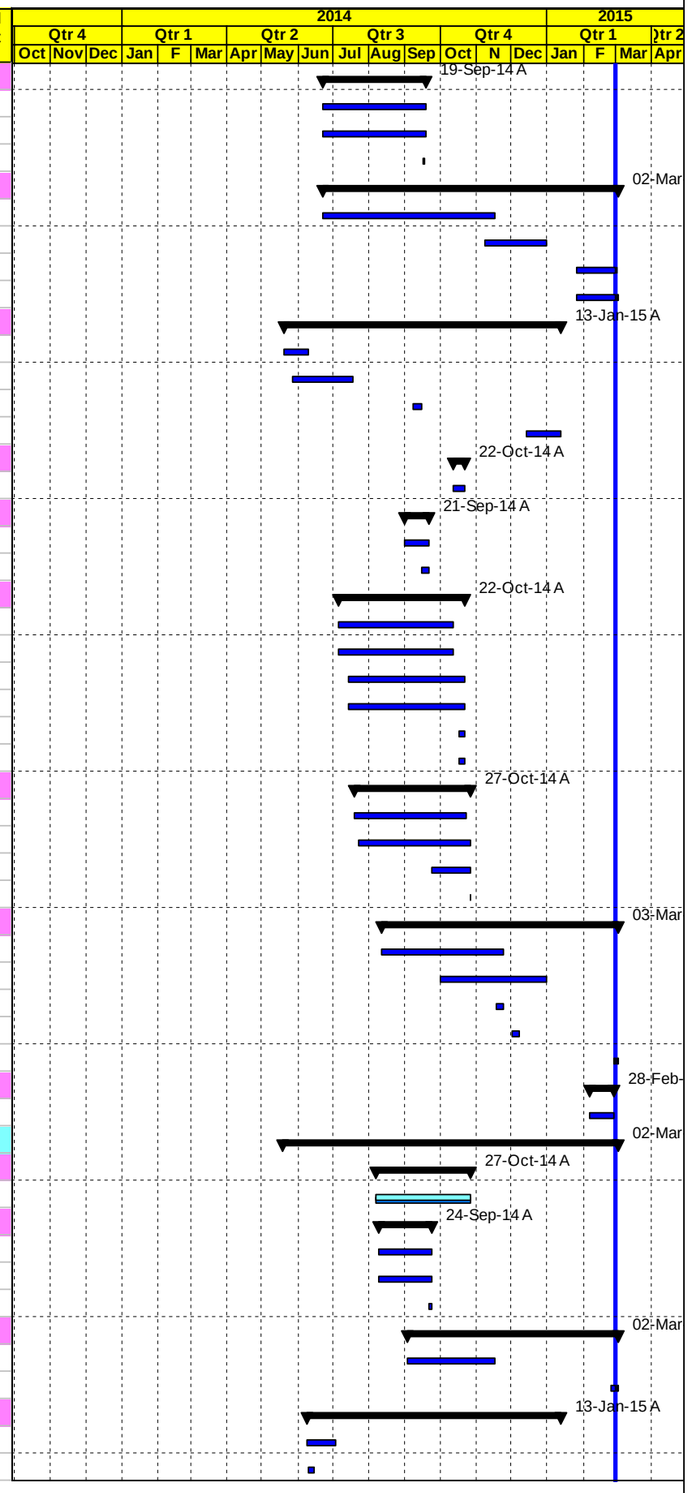

◇ Milestone Early Bar — Actual Level of Effort — Level of Effort
Actual Work — Early Bar — Summary
◆ Milestone Actual — Critical Bar

Date	Revision	Checked	Approved
04-Mar-15			

APCO/ArCon CONSTRUCTION AND SERVICES

Construction Program
Completed & In Progress Activities

TO 12
Multiple Roads Project South II

Activity ID	Activity Name	Original Duration	Activity % Complete	Start	Finish	Total Float
DUR2030-new	3/4" water pipe line for future connection each 18m from St. 1+500 to St. 2+000	10d	100%	08-Sep-14 A	28-Sep-14 A	
DUR2745	Pressure testing	2d	100%	14-Dec-14 A	13-Jan-15 A	
Concrete Works		202d		19-May-14 A	15-Feb-15 A	
DUR1540	Retaining Wall from St.1+557 to St. 1+622 LHS	21d	100%	19-May-14 A	03-Sep-14 A	
DUR0968-new	Retaining Wall 1+850 - 1+875 RHS	21d	100%	10-Jun-14 A	24-Jun-14 A	
DUR0955	New Concrete wall From St. 1+634to 1+669 RHS	20d	100%	28-Jun-14 A	06-Sep-14 A	
DUR0958	Gravity Wall from St.1+815 to1+825 RHS	21d	100%	10-Aug-14 A	16-Aug-14 A	
DUR0968	Gravity Wall from St.1+944 to St. 1+983 RHS	21d	100%	18-Aug-14 A	14-Sep-14 A	
DUR2559-new	Construction of Retaining wall from Sta.1+700 to Sta.1+780 LHS	12d	100%	15-Jan-15 A	15-Feb-15 A	
Topping and Basecourse		120d		18-Aug-14 A	23-Oct-14 A	
DUR0970	20 cm Thick Base Course- First Layer RHS	7d	100%	18-Aug-14 A	09-Oct-14 A	
DUR1560	20 cm Thick Base Course- First Layer LHS	7d	100%	18-Aug-14 A	09-Oct-14 A	
DUR0980	20 cm Thick Base Course- Second Layer RHS	7d	100%	27-Sep-14 A	23-Oct-14 A	
DUR1570	20 cm Thick Base Course- Second Layer LHS	7d	100%	27-Sep-14 A	23-Oct-14 A	
DUR1620	Base course layer for Accsses road- Simple Accsses @ St. 1+625 L.H.S, @ St. 1+630 R.H.S	5d	100%	20-Oct-14 A	23-Oct-14 A	
asphalt binder		61d		30-Sep-14 A	27-Oct-14 A	
DUR1575	Base course Preparation before applying asphalt (re -compacted)	2d	100%	30-Sep-14 A	25-Oct-14 A	
DUR1580	5 cm Asphalt Binder Course Including Prime Coat & Adjusted level manholes	2d	100%	01-Oct-14 A	27-Oct-14 A	
DUR1630-new	Simple Access @ St. 1+625 L.H.S	1d	100%	27-Oct-14 A	27-Oct-14 A	
Street Lighting Poles and Curbstone		153d		10-Sep-14 A	02-Mar-15	9d
DUR0975	Foundation & Civil Works of Street Lighting Poles	10d	100%	10-Sep-14 A	18-Nov-14 A	
DUR1590	Concrete Curbstone and Side Walk	60d	100%	11-Oct-14 A	31-Dec-14 A	
DUR2975	interlock works	5d	100%	01-Dec-14 A	09-Dec-14 A	
DUR2825	Install Street Lighting Poles	3d	100%	06-Dec-14 A	14-Dec-14 A	
DUR1600	Remaining works Concrete Side Walk from St. 1+500 to St.1+555 RHS, St.1+800 to St.2+000 RHS& St.1+630 to St.1+770LHS	15d	90%	19-Jan-15 A	02-Mar-15	9d
Asphalt Wearing		2d		07-Feb-15 A	02-Mar-15	-15d
DUR2515-new	5 cm Asphalt Wearing Course Including Tack Coat	2d	30%	07-Feb-15 A	02-Mar-15	-15d
Phase #2 Main road St. 2+000 To St. 3+700 RHS & LHS		256d		09-Jun-14 A	08-Mar-15	1d
Main Road St. 2+000 To St. 2+500		239d		09-Jun-14 A	08-Mar-15	-13d
Maintain traffic control and safety plan		103d		09-Jun-14 A	31-Dec-14 A	
DUR1010	Relocation Exist. Utilities , Implement traffic control & safety Plan / Coordination with local Authorities	103d	100%	09-Jun-14 A	31-Dec-14 A	
Excavation		154d		13-Aug-14 A	20-Nov-14 A	
DUR1015	Road Excavation Including (Cut/Fill) to the required sub grade levels RHS	13d	100%	13-Aug-14 A	20-Nov-14 A	
DUR1605	Road Excavation Including (Cut/Fill) to the required sub grade levels LHS	13d	100%	13-Aug-14 A	20-Nov-14 A	
DUR1615	Replacement	2d	100%	15-Nov-14 A	16-Nov-14 A	
Storm System		40d		14-Oct-14 A	09-Dec-14 A	
DUR1030	Complete Drainage System (Road Crossing, Manholes & Catch Basins from St. 2+240 - 2+400 RHS) & outfall 2+296&Encaser	40d	100%	14-Oct-14 A	09-Dec-14 A	
Water lines		109d		15-Jun-14 A	07-Nov-14 A	
DUR1020	Trench Excav., Bedding, Installation Steel Pipes & Backfill for 2" Pipeline with testing RHS	12d	100%	15-Jun-14 A	07-Nov-14 A	
DUR1610	Trench Excav., Bedding, Installation Steel Pipes & Backfill for 6" , 2" Pipeline with Testing LHS	13d	100%	25-Jun-14 A	06-Nov-14 A	
DUR2040-new	3/4" water pipe line for future connection each 18m from St. 2+000 to St.2+500	10d	100%	25-Oct-14 A	30-Oct-14 A	
Chambers		15d		17-Nov-14 A	31-Dec-14 A	
DUR2110-new	Construct Chamber #7 (6"Gate Valve &One 4" Gate Valve @ St.2+150) LHS	15d	100%	17-Nov-14 A	31-Dec-14 A	
Concrete Works		54d		10-Jun-14 A	27-Sep-14 A	
DUR1033	Gravity Wall From St. 2+390 to 2+410 RHS	9d	100%	10-Jun-14 A	30-Jun-14 A	
DUR1040	Gravity Wall from St.2+230 to St. 2+273 RHS	17d	100%	23-Jun-14 A	07-Aug-14 A	
DUR1110-new	Stair at Sta. 2+275.5 RHS	5d	100%	03-Sep-14 A	27-Sep-14 A	
DUR1115-new	Gravity Wall from St. 2+298 to 2+343	21d	100%	03-Sep-14 A	27-Sep-14 A	
Basecourse		99d		23-Sep-14 A	04-Dec-14 A	
DUR1050	20 cm Thick Base Course- First Layer RHS	7d	100%	23-Sep-14 A	16-Nov-14 A	
DUR1640	20 cm Thick Base Course- First Layer LHS	7d	100%	23-Sep-14 A	16-Nov-14 A	
DUR1070	20 cm Thick Base Course- Second Layer RHS	21d	100%	25-Sep-14 A	04-Dec-14 A	

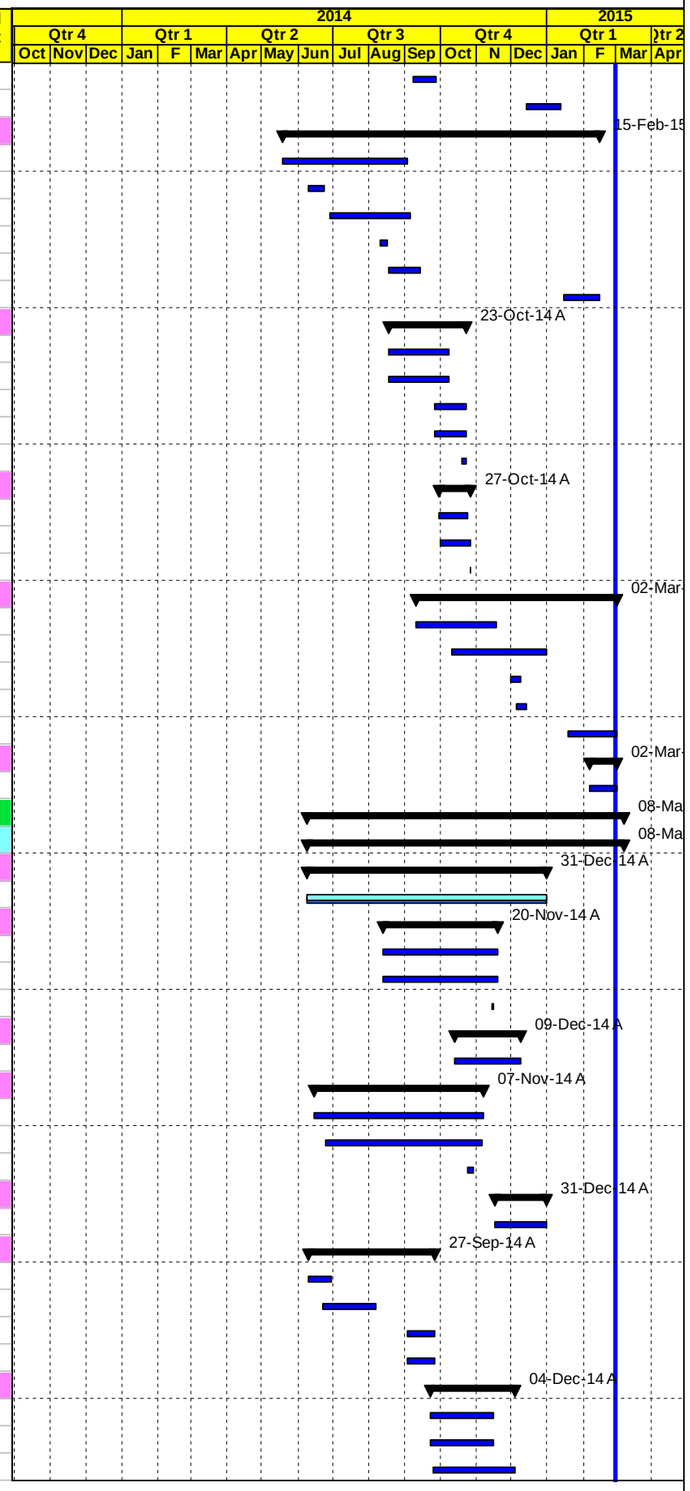

◇ Milestone Early Bar — Actual Level of Effort — Level of Effort
Actual Work — Early Bar — Summary
◆ Milestone Actual — Critical Bar

Date	Revision	Checked	Approved
04-Mar-15			

APCO/ArCon CONSTRUCTION AND SERVICES

Construction Program
Completed & In Progress Activities

TO 12
Multiple Roads Project South II

Activity ID	Activity Name	Original Duration	Activity % Complete	Start	Finish	Total Float
DUR1650	20 cm Thick Base Course- Second Layer LHS	21d	100%	27-Sep-14 A	04-Dec-14 A	
DUR1552-new	Leveling From beside stores St. 2+310 to St. 2+380 LHS	5d	100%	25-Nov-14 A	30-Nov-14 A	
asphalt binder		52d		29-Sep-14 A	07-Dec-14 A	
DUR1145	Base course Preparation before applying asphalt (re -compacted) Phase one from St. 2+000 to St. 2+250	6d	100%	29-Sep-14 A	26-Oct-14 A	
DUR1150	5 cm Asphalt Binder Course Including Prime Coat & Adjusted level manholes Phase 1 from St. 2+000 to St. 2+250	6d	100%	01-Oct-14 A	27-Oct-14 A	
DUR1155-new	Base course Preparation before applying asphalt (re -compacted) Phase Two from St. 2+250 to St. 2+250	3d	100%	02-Dec-14 A	03-Dec-14 A	
DUR1157-new	5 cm Asphalt Binder Course Including Prime Coat & Adjusted level manholes Phase two St. 2+250 to St. 2+250	2d	100%	06-Dec-14 A	07-Dec-14 A	
Street Lighting Poles and Curbstone		160d		11-Sep-14 A	08-Mar-15	-14d
DUR1060	Foundation & Civil Works of Street Lighting Poles	21d	100%	11-Sep-14 A	18-Dec-14 A	
DUR1160	Concrete Curbstone and Side Walk	40d	100%	12-Oct-14 A	31-Dec-14 A	
DUR2835	Install Street Lighting Poles	3d	100%	10-Dec-14 A	22-Dec-14 A	
DUR2985	interlock works	5d	100%	13-Dec-14 A	18-Dec-14 A	
DUR1190	Remaining works Concrete Side Walk from St.2+150 to St. 2+220 LHS, St.2+380 to St. 2+500 LHS&St. 2+220 to St. 2+500RHS	21d	60%	12-Feb-15 A	08-Mar-15	-14d
Asphalt Wearing		0d				0d
Main Road St. 2+500 To St. 3+000		240d		28-Jun-14 A	01-Mar-15	7d
Maintain traffic control and safety plan		91d		28-Jun-14 A	31-Dec-14 A	
DUR1080	Relocation Exist. Utilities , Implement traffic control & safety Plan / Coordination with local Authorities	91d	100%	28-Jun-14 A	31-Dec-14 A	
Excavation		79d		12-Oct-14 A	21-Dec-14 A	
DUR1085	Road Excavation Including (Cut/Fill) to the required sub grade levels RHS	21d	100%	12-Oct-14 A	21-Dec-14 A	
DUR1665	Road Excavation Including (Cut/Fill) to the required sub grade levels LHS	21d	100%	12-Oct-14 A	21-Dec-14 A	
DUR1675-new	Replacement	2d	100%	15-Dec-14 A	15-Dec-14 A	
Storm System		35d		20-Oct-14 A	21-Dec-14 A	
DUR1100	Complete Drainage System Including Road Crossing, Manholes & Catch Basins St. 2+860 to St 2+984 RHS& Out Fall @ 2+988	35d	100%	20-Oct-14 A	21-Dec-14 A	
Water lines		90d		29-Jun-14 A	30-Dec-14 A	
DUR1670	Trench Excav., Bedding, Installation Steel Pipes & Backfill for 6" , 2" Pipeline with Testing LHS	13d	100%	29-Jun-14 A	17-Nov-14 A	
DUR1090	Trench Excav., Bedding, Installation Steel Pipes & Backfill for 2" Pipeline with testing RHS	20d	100%	28-Aug-14 A	25-Dec-14 A	
DUR2073-new	Trench Excav.,Bedding, Installation Steel Pipes & Backfill for 4" Pipeline from St. 2+856 to St. 3+000 LHS	20d	100%	03-Sep-14 A	10-Sep-14 A	
DUR2050-new	3/4" water pipe line for future connection each 18m from St. 2+500 to St. 3+000	20d	100%	02-Nov-14 A	30-Dec-14 A	
Chambers		8d		20-Jan-15 A	01-Mar-15	8d
DUR2875	Air Valve Chamber for 3" ARV at Sta.2+570	8d	95%	20-Jan-15 A	01-Mar-15	8d
Concrete Works		205d		29-Jun-14 A	28-Jan-15 A	
DUR1125-new	Gravity Wall from St.2+625 to St. 2+665 RHS	12d	100%	29-Jun-14 A	23-Aug-14 A	
DUR1115	Gravity Wall from St.2+825 to St. 2+835RHS	23d	100%	03-Sep-14 A	18-Sep-14 A	
DUR2555-new	Concrete Septic Tank @ Sta. 2+578, @ Sta. 2+586	5d	100%	18-Sep-14 A	27-Sep-14 A	
DUR2551-new	Excavation & foundation from Sta. 2+770 to Sta.2+820 LHS	15d	100%	28-Dec-14 A	13-Jan-15 A	
DUR2552-new	Construction walls from Sta. 2+770 to Sta.2+820 LHS	21d	100%	14-Jan-15 A	28-Jan-15 A	
Basecourse		54d		02-Nov-14 A	13-Jan-15 A	
Basecourse from St. 2+500 to St. 2+750		28d		02-Nov-14 A	06-Dec-14 A	
DUR1130	20 cm Thick Base Course- First Layer RHS	7d	100%	02-Nov-14 A	23-Nov-14 A	
DUR1680	20 cm Thick Base Course- First Layer LHS	7d	100%	02-Nov-14 A	23-Nov-14 A	
DUR1140	20 cm Thick Base Course- Second Layer RHS	21d	100%	16-Nov-14 A	06-Dec-14 A	
DUR1700	20 cm Thick Base Course- Second Layer LHS	21d	100%	16-Nov-14 A	06-Dec-14 A	
Basecourse from St. 2+750 to St. 3+000		46d		29-Nov-14 A	13-Jan-15 A	
DUR1702	20 cm Thick Base Course- First Layer RHS	7d	100%	29-Nov-14 A	31-Dec-14 A	
DUR1704	20 cm Thick Base Course- First Layer LHS	7d	100%	29-Nov-14 A	31-Dec-14 A	
DUR1706	20 cm Thick Base Course- Second Layer LHS	4d	100%	04-Dec-14 A	13-Jan-15 A	
DUR1708	20 cm Thick Base Course- Second Layer RHS	4d	100%	04-Dec-14 A	13-Jan-15 A	
asphalt binder		45d		03-Dec-14 A	08-Feb-15 A	
from St. 2+500 to St. 2+750		14d		03-Dec-14 A	08-Dec-14 A	
DUR1705	Base course Preparation before applying asphalt (re -compacted)	2d	100%	03-Dec-14 A	05-Dec-14 A	
DUR1710	5 cm Asphalt Binder Course Including Prime Coat & Adjusted level manholes	2d	100%	06-Dec-14 A	08-Dec-14 A	
from St. 2+750 to St. 3+000		4d		21-Jan-15 A	08-Feb-15 A	

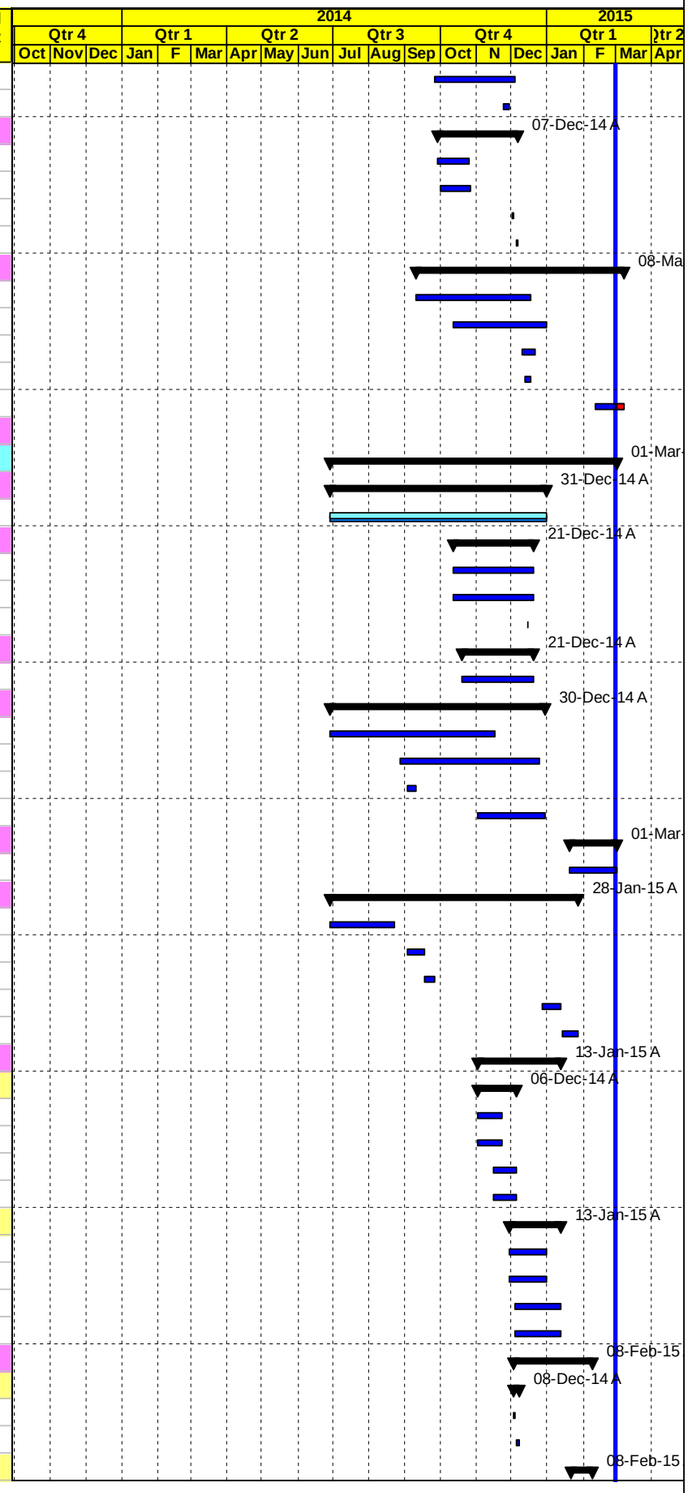

Milestone Early Bar
Actual Work
Milestone Actual
Actual Level of Effort
Early Bar
Critical Bar
Level of Effort
Summary

Date	Revision	Checked	Approved
04-Mar-15			

APCO/ArCon CONSTRUCTION AND SERVICES

Construction Program
Completed & In Progress Activities

TO 12
Multiple Roads Project South II

Activity ID	Activity Name	Original Duration	Activity % Complete	Start	Finish	Total Float
DUR2785	Base course Preparation before applying asphalt (re -compacted)	2d	100%	21-Jan-15 A	21-Jan-15 A	
DUR2795	5 cm Asphalt Binder Course Including Prime Coat & Adjusted level manholes	2d	100%	22-Jan-15 A	22-Jan-15 A	
DUR2905	5 cm Asphalt Simple Access	1d	100%	08-Feb-15 A	08-Feb-15 A	
Street Lighting Poles and Curbstone		88d		12-Nov-14 A	01-Mar-15	7d
DUR1135	Foundation & Civil Works of Street Lighting Poles from St. 2+500 to St. 2+610	21d	100%	12-Nov-14 A	31-Dec-14 A	
DUR1720	Concrete Curbstone and Side Walk from St. 2+500 to St. 2+750	25d	100%	17-Dec-14 A	31-Dec-14 A	
DUR1165	Concrete Curbstone and Side Walk from St. 2+750 to St. 3+000	25d	95%	24-Jan-15 A	01-Mar-15	-3d
DUR1155	Foundation & Civil Works of Street Lighting Poles from St. 2+610 to St. 3+000	5d	100%	31-Jan-15 A	10-Feb-15 A	
DUR2845	Install Street Lighting Poles from St. 2+500 to St. 3+000	3d	90%	11-Feb-15 A	01-Mar-15	8d
DUR2935	interlock works	5d	100%	19-Feb-15 A	26-Feb-15 A	
Asphalt Wearing		0d				0d
Main Road St. 3+000 To St. 3+500		158d		17-Jun-14 A	04-Mar-15	6d
Maintain traffic control and safety plan		73d		17-Jun-14 A	31-Dec-14 A	
DUR1170	Relocation Exist. Utilities , Implement traffic control & safety Plan / Coordination with local Authorities	73d	100%	17-Jun-14 A	31-Dec-14 A	
Excavation		85d		09-Nov-14 A	29-Jan-15 A	
DUR1175	Road Excavation Including (Cut/Fill) to the required sub grade levels RHS from St.3+000 to St.3+340	30d	100%	09-Nov-14 A	31-Dec-14 A	
DUR1735	Road Excavation Including (Cut/Fill) to the required sub grade levels LHS from St.3+000 to St.3+340	30d	100%	09-Nov-14 A	31-Dec-14 A	
DUR1185	Removing and cleaning dumping materials from St. 2+980 to St. 3+220	5d	100%	06-Dec-14 A	11-Dec-14 A	
DUR1805-new	Replacement	2d	100%	15-Dec-14 A	16-Dec-14 A	
DUR1745-new	Road Excavation Including (Cut/Fill) to the required sub grade levels from St.3+340 to St.3+500	6d	100%	18-Jan-15 A	29-Jan-15 A	
Storm System		43d		17-Dec-14 A	01-Mar-15	2d
DUR2655	Complete Drainage System Including Road Crossing, Manholes & Catch Basins St. 3+180 to St 3+250 & Out Fall LHS @ 3+24	20d	100%	17-Dec-14 A	31-Dec-14 A	
DUR2895	Crossing 400 mm & catch basin	10d	95%	14-Jan-15 A	01-Mar-15	2d
Water lines		97d		16-Aug-14 A	01-Feb-15 A	
DUR1750	Trench Excav., Bedding, Installation Steel Pipes & Backfill for 2" Pipeline with Testing LHS	21d	100%	16-Aug-14 A	31-Dec-14 A	
DUR1180	Trench Excav., Bedding, Installation Steel Pipes & Backfill for 2" Pipeline with testing RHS from St.3+000 to St.3+140	10d	100%	19-Aug-14 A	31-Dec-14 A	
DUR2070-new	Trench Excav.,Bedding, Installation Steel Pipes & Backfill for 4" Pipeline from St.3+000 to St.3+340	21d	100%	10-Sep-14 A	31-Dec-14 A	
DUR2060-new	3/4" water pipe line for future connection each 18m from St. 3+000 to St. 3+500	10d	100%	27-Dec-14 A	31-Dec-14 A	
DUR2062-new	Installation Steel Pipes & Backfill from 2" (St.3+140 -3+500 RHS) & 2",4" (3+320 -3+500) LHS	21d	100%	19-Jan-15 A	01-Feb-15 A	
Chambers		10d		15-Jan-15 A	01-Mar-15	7d
DUR2885	Washout Chamber 2" Washout at Sta. 3+380	8d	100%	15-Jan-15 A	31-Jan-15 A	
DUR2380	Air Valve Chamber for 2" ARV at Sta.3+308	8d	100%	15-Jan-15 A	31-Jan-15 A	
DUR2140-new	Construct Chamber #11 (4" Gate Valve @ St. 3+170) LHS	10d	90%	15-Jan-15 A	01-Mar-15	7d
Concrete Works		75d		23-Aug-14 A	03-Jan-15 A	
DUR1755	Gravity Wall from St.3+370 to St. 3+432 LHS	50d	100%	23-Aug-14 A	30-Dec-14 A	
DUR1768	Gravity Wall from St.3+339 to3+351 LHS	12d	100%	12-Oct-14 A	18-Oct-14 A	
DUR1765	Gravity wall from St. 3+455 to 3+540 LHS	50d	100%	13-Oct-14 A	03-Jan-15 A	
DUR1770-new	Gravity Wall from st 3+308 to 3+327 LHS	21d	100%	17-Nov-14 A	13-Dec-14 A	
Basecourse		51d		29-Nov-14 A	28-Feb-15 A	
DUR1790-new	Topping	5d	100%	29-Nov-14 A	03-Dec-14 A	
DUR1210	20 cm Thick Base Course- First Layer RHS & LHS from St. 3+000 to St.3+180	10d	100%	04-Dec-14 A	31-Dec-14 A	
DUR1230	20 cm Thick Base Course- Second Layer RHS & LHS from St.3+000 to St. 3+140	6d	100%	23-Dec-14 A	13-Jan-15 A	
DUR1553-new	Leveling From beside stores St. 3+110 to St. 3+250 RHS	5d	100%	25-Dec-14 A	31-Dec-14 A	
DUR1775	20 cm Thick Base Course- First Layer RHS & LHS from St.3+180 to St. 3+500	10d	100%	25-Jan-15 A	28-Feb-15 A	
DUR1780	20 cm Thick Base Course- Second Layer RHS & LHS from St. 3+140 to 3+500	10d	100%	25-Jan-15 A	28-Feb-15 A	
asphalt binder		4d		24-Feb-15 A	01-Mar-15	10d
DUR1295	Base course Preparation before applying asphalt (re -compacted)	2d	90%	24-Feb-15 A	01-Mar-15	10d
DUR1300	5 cm Asphalt Binder Course Including Prime Coat & Adjusted level manholes	2d	90%	26-Feb-15 A	01-Mar-15	-4d
Street Lighting Poles and Curbstone		17d		25-Jan-15 A	04-Mar-15	4d
DUR1310	Concrete Curbstone and Side Walk	10d	60%	25-Jan-15 A	04-Mar-15	2d
DUR1220	Foundation & Civil Works of Street Lighting Poles	4d	50%	02-Feb-15 A	02-Mar-15	6d
DUR2945	interlock works	5d	30%	26-Feb-15 A	04-Mar-15	2d

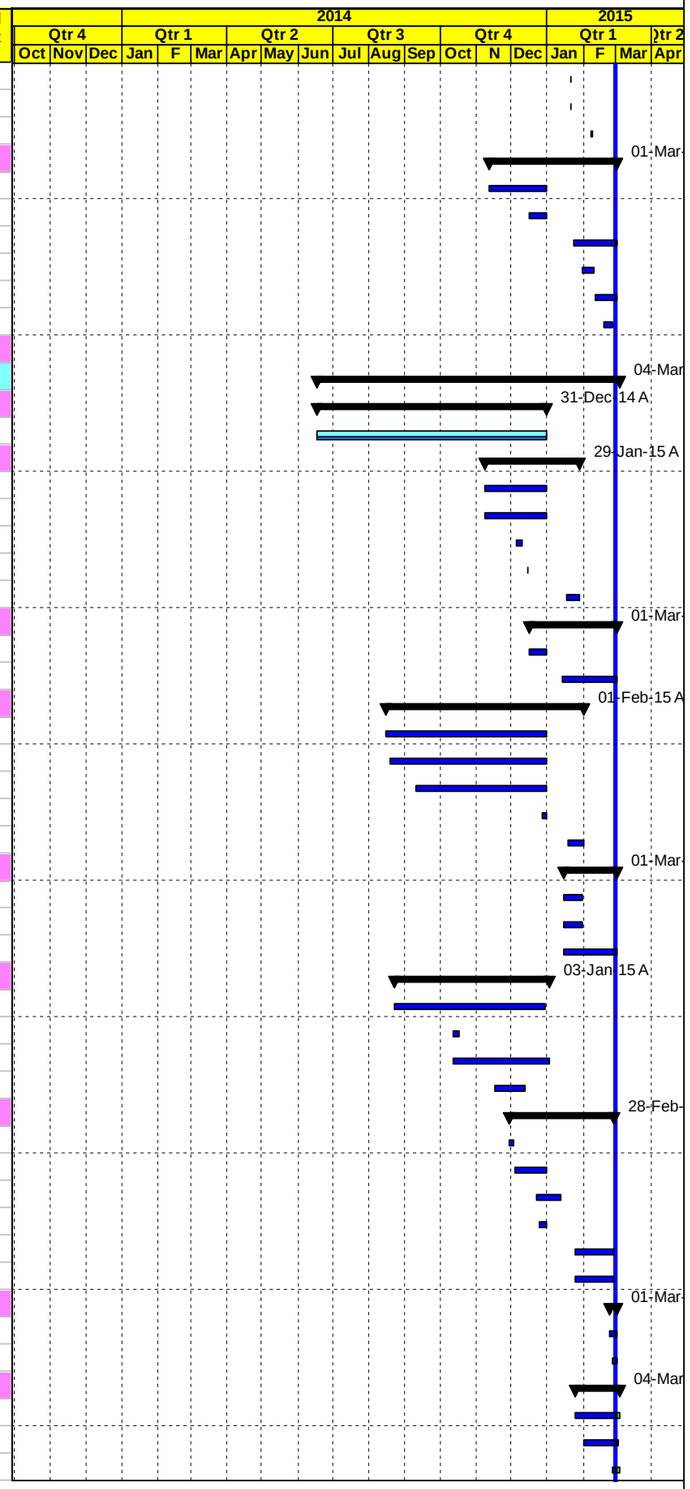

◇ Milestone Early Bar — Actual Level of Effort — Level of Effort
Actual Work — Early Bar — Summary
◆ Milestone Actual — Critical Bar

Date	Revision	Checked	Approved
04-Mar-15			

APCO/ArCon CONSTRUCTION AND SERVICES

Construction Program
Completed & In Progress Activities

TO 12
Multiple Roads Project South II

Activity ID	Activity Name	Original Duration	Activity % Complete	Start	Finish	Total Float
Wearing asphalt		0d				0d
Main Road From St. 3+500 to St. 3+700		256d		17-Jun-14 A	01-Mar-15	7d
Maintain traffic control and safety plan		0d				0d
Excavation		32d		25-Dec-14 A	31-Jan-15 A	
DUR1245	Road Excavation Including (Cut/Fill) to the required sub grade levels LHS & RHS	8d	100%	25-Dec-14 A	05-Jan-15 A	
DUR1795	Road Excavation Including (Cut/Fill) to the required sub grade levels LHS & RHS (Remaining 50%)	8d	100%	20-Jan-15 A	31-Jan-15 A	
Water lines		16d		19-Jan-15 A	21-Feb-15 A	
DUR1250	Trench Excav.,Bedding, Installation Steel Pipes & Backfill for 2" Pipeline with testing RHS	5d	100%	19-Jan-15 A	01-Feb-15 A	
DUR2080-new	3/4" water pipe line for future connection each 18m from St. 3+500 to St.3+700	5d	100%	21-Jan-15 A	21-Feb-15 A	
DUR1815	Trench Excav.,Bedding, Installation Steel Pipes & Backfill for 2" Pipeline with Testing LHS	5d	100%	15-Feb-15 A	16-Feb-15 A	
DUR2072-new	Trench Excav.,Bedding, Installation Steel Pipes & Backfill for 4" Pipeline from St. 3+500 to St. 3+700 LHS	5d	100%	15-Feb-15 A	16-Feb-15 A	
Chambers		8d		22-Jan-15 A	01-Mar-15	8d
DUR2130-new	Construct Chamber #12 (4" Gate Valve @ St. 3+520) LHS	8d	95%	22-Jan-15 A	01-Mar-15	8d
Concrete Works		215d		17-Jun-14 A	15-Feb-15 A	
DUR1785-new	Retaining Wall 3+603 - 3+656 LHS	42d	100%	17-Jun-14 A	13-Jan-15 A	
DUR1789-new	Retaining Wall 3+575 - 3+603 LHS	25d	100%	14-Jan-15 A	15-Feb-15 A	
Basecourse		9d		26-Feb-15 A	01-Mar-15	-3d
DUR1280	20 cm Thick Base Course- First Layer RHS	3d	100%	26-Feb-15 A	28-Feb-15 A	
DUR1830	20 cm Thick Base Course- First Layer LHS	3d	100%	26-Feb-15 A	28-Feb-15 A	
DUR1290	20 cm Thick Base Course- Second Layer RHS	3d	60%	28-Feb-15 A	01-Mar-15	-3d
DUR1840	20 cm Thick Base Course- Second Layer LHS	3d	60%	28-Feb-15 A	01-Mar-15	-3d
Asphalt binder		0d				0d
Street Lighting Poles and Curbstone		2d		02-Feb-15 A	01-Mar-15	5d
DUR1285	Foundation & Civil Works of Street Lighting Poles	2d	50%	02-Feb-15 A	01-Mar-15	5d
Asphalt Wearing		0d				0d
Phase #3 Main road Intersections @ 0+000		121d		07-Jun-14 A	02-Nov-14 A	
Intersections @ 0+000 Area A RHS & LHS Area A		121d		07-Jun-14 A	02-Nov-14 A	
DUR2020	Implement Traffic Control and Safety Plan / Coordination with local Authorities	26d	100%	07-Jun-14 A	30-Sep-14 A	
DUR2030	Road Excavation Including (Cut/Fill) Up to Finish Sub Grade Level RHS	2d	100%	08-Jun-14 A	11-Jun-14 A	
DUR2040	Road Excavation Including (Cut/Fill) Up to Finish Sub Grade Level LHS	2d	100%	08-Jun-14 A	11-Jun-14 A	
DUR2050	20 cm Thick Base Course- First Layer RHS	2d	100%	15-Jun-14 A	15-Jun-14 A	
DUR2070	20 cm Thick Base Course- First Layer LHS	2d	100%	15-Jun-14 A	15-Jun-14 A	
DUR2080	20 cm Thick Base Course- Second Layer RHS	2d	100%	16-Jun-14 A	16-Jun-14 A	
DUR2090	20 cm Thick Base Course- Second Layer LHS	2d	100%	16-Jun-14 A	16-Jun-14 A	
DUR2120	Concrete Curbstone and Side Walk	8d	100%	29-Jun-14 A	01-Oct-14 A	
DUR2110	5 cm Asphalt Binder Course Including Prime Coat	2d	100%	22-Jul-14 A	22-Jul-14 A	
DUR2130	Interlock works	5d	100%	14-Aug-14 A	01-Oct-14 A	
DUR2150	Stone wall works at Round About -0+090 to 0+106 RHS	5d	100%	02-Sep-14 A	08-Sep-14 A	
DUR2140	5 cm Asphalt Wearing Course Including Tack Coat	5d	100%	30-Sep-14 A	30-Sep-14 A	
DUR2162-new	Handrail	5d	100%	29-Oct-14 A	02-Nov-14 A	
Phase #4 Milling and asphalt re-surfacing for Dura Main Road (Al Fawwar) with Lm 600 m.		10d		23-Dec-14 A	30-Dec-14 A	
DUR2450-new	Milling for existing Asphalt up to 40 mm.	4d	100%	23-Dec-14 A	24-Dec-14 A	
DUR2410-new	Asphalt leveling where required.	2d	100%	27-Dec-14 A	30-Dec-14 A	
DUR2420-new	Furnish 70 mm Asphalt wearing course Including Tack coat	2d	100%	27-Dec-14 A	30-Dec-14 A	
DUR2440-new	Asphalt patching where required.	2d	100%	27-Dec-14 A	30-Dec-14 A	
Phase #5 Reinstatement of existing road @drainage outfall route from st.0+300 RHS(ALMa'sarah)lm 150		31d		27-Dec-14 A	26-Jan-15 A	
DUR2460-new	Road Excavation Including (Cut/Fill) to the required sub grade levels	4d	100%	27-Dec-14 A	03-Jan-15 A	
DUR2470-new	20 cm base course layer of a width of 8.0 m	4d	100%	04-Jan-15 A	04-Jan-15 A	
DUR2500-new	Install two catch basins to be connected with outfall route manholes	5d	100%	04-Jan-15 A	06-Jan-15 A	
DUR2480-new	Construct concrete sidewalk with an average width of 1.5 m at the LHS	7d	100%	05-Jan-15 A	05-Jan-15 A	
DUR2510-new	Furnish 6 m wide Asphalt wearing course (70 mm thick)	1d	100%	26-Jan-15 A	26-Jan-15 A	
Miscellaneous Works		85d		14-Jan-14 A	17-Mar-15	-9d

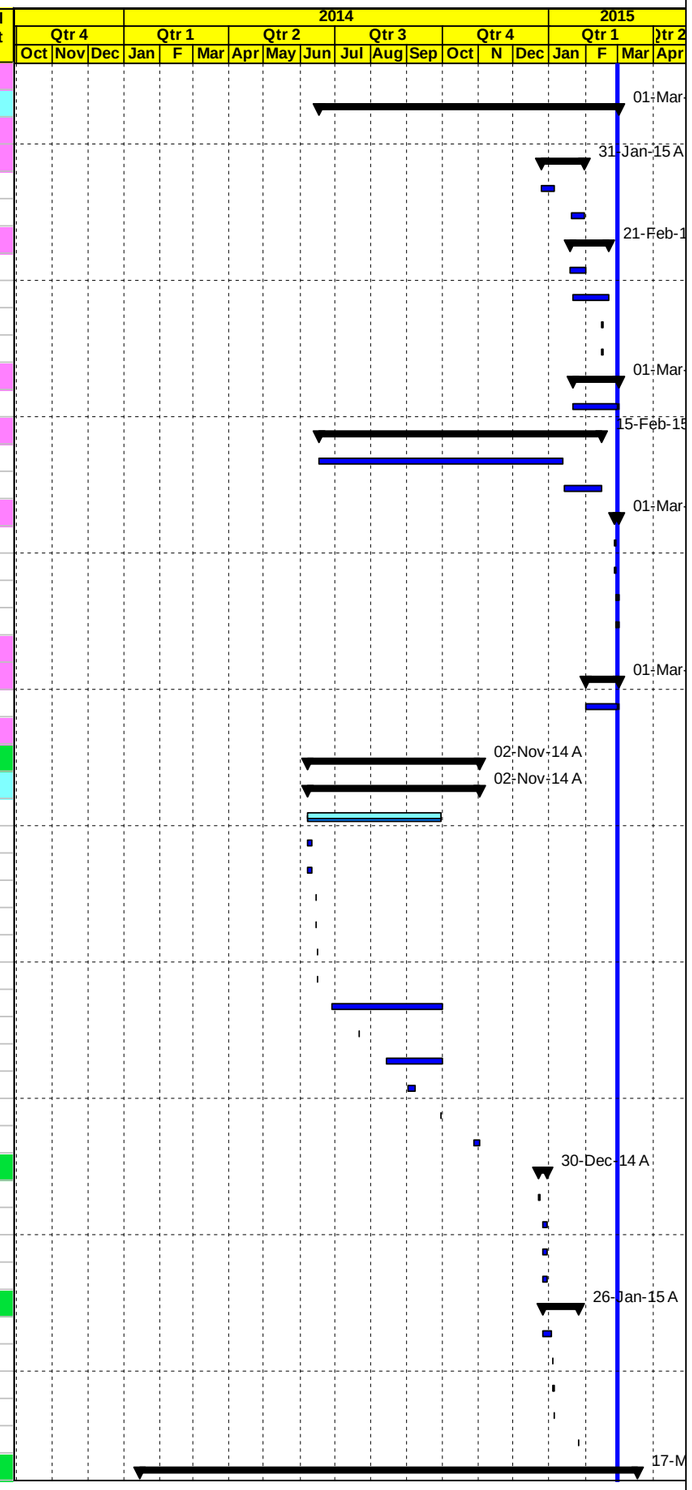

Milestone Early Bar | Actual Level of Effort | Level of Effort
Actual Work | Early Bar | Summary
Milestone Actual | Critical Bar

Date	Revision	Checked	Approved
04-Mar-15			

APCO/ArCon CONSTRUCTION AND SERVICES

Construction Program
Completed & In Progress Activities

TO 12
Multiple Roads Project South II

Activity ID	Activity Name	Original Duration	Activity % Complete	Start	Finish	Total Float
DUR2172-new	install galvanized steel guard rail for Detours	2d	100%	14-Jan-14 A	15-Jan-14 A	
DUR2401	Handrail	40d	100%	29-Oct-14 A	31-Dec-14 A	
DUR2390	Install concrete service box (Hand Hole) with cover for Water Line	26d	100%	01-Dec-14 A	31-Dec-14 A	
DUR2411	Handrail (Remaining 75%)	25d	75%	15-Jan-15 A	05-Mar-15	4d
DUR2500	Disinfection , flushing and commissioning of the water system	5d	50%	19-Jan-15 A	02-Mar-15	7d
DUR2400	Install concrete service box (Hand Hole) with cover for Water Line (Remaining 50%)	20d	100%	25-Jan-15 A	28-Jan-15 A	
DUR2460	Traffic signs	8d	15%	10-Feb-15 A	17-Mar-15	-9d
PROJECT 01 Post Construction Phase		0d				0d
PROJECT 02 Samu' -Yatta Road		368d		02-Nov-13 A	28-Sep-14 A	
PROJECT 03 Milling and Overlay of Bethlehem Internal Roads		194d		01-Nov-13 A	06-May-14 A	
Post Submittals		0d				0d

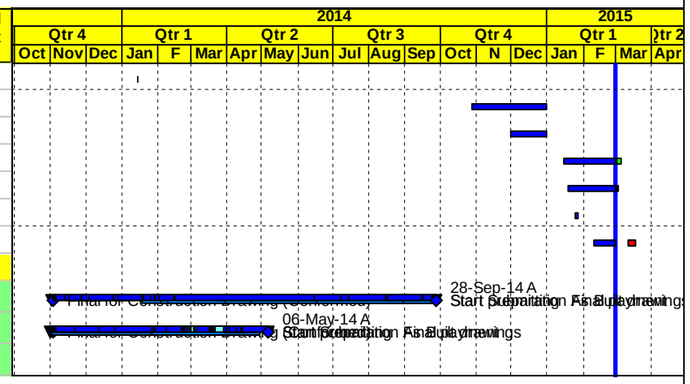

Milestone Early Bar | Actual Level of Effort | Level of Effort
Actual Work | Early Bar | Summary
Milestone Actual | Critical Bar

Page 11 of 11

Date	Revision	Checked	Approved
04-Mar-15			

C | Progress S-Curve Versus Actual

Construction Progress S-Curve

Total Contract Value:	**$ 12,259,300**
Total Contract Value (VO10-BL3):	**$ 12,043,425**
Total Contract Value (Without Day work):	**$ 11,759,300**
Total Contract Value (VO12-BL4):	**$ 11,997,749.5**
Project Duration :	**365 Calender Days**
Time Extension	**130 Calender Days**
Revised Project Duration :	**495 Calender Days**
NTP Date:	**1-Nov-13**

*** Day Work Not Included**

	November. 2013	December. 2013	January. 2014	February. 2014	March. 2014	April. 2014	May. 2014	June. 2014	July. 2014	August. 2014	September. 2014	October. 2014	November. 2014	December. 2014	January. 2015	February. 2015	March. 2015	TOTAL
Planned Value (Baseline3)	$ 230,744	$ 195,822	$ 505,070	$ 250,813	$ 959,828	$ 700,376	$ 314,171	$ 900,832	$ 962,731	$ 734,230	$ 1,364,227	$ 719,148	$ 824,207	$ 2,531,263	$ 849,963			$ 12,043,425
Planned Value (CUM)	$ 230,744	$ 426,566	$ 931,636	$ 1,182,449	$ 2,142,277	$ 2,842,653	$ 3,156,824	$ 4,057,656	$ 5,020,387	$ 5,754,617	$ 7,118,844	$ 7,837,992	$ 8,662,199	$ 11,193,462	$ 12,043,425			
% Planned	1.9%	1.6%	4.2%	2.1%	8.0%	5.8%	2.6%	7.5%	8.0%	6.1%	11.3%	6.0%	6.8%	21.0%	7.1%	0.0%	0.0%	**100%**
% Planned (CUM) BL3	1.9%	3.5%	7.7%	9.8%	17.8%	23.6%	26.2%	33.7%	41.7%	47.8%	59.1%	65.1%	71.9%	92.9%	100.0%	100.0%	100.0%	
Planned Value (Baseline4)	$ 230,744	$ 195,822	$ 505,070	$ 250,813	$ 959,828	$ 700,376	$ 314,171	$ 900,832	$ 962,731	$ 734,230	$ 1,364,227	$ 719,148	$ 595,847	$ 951,469	$ 762,970	$ 1,849,472	$ -	$ 11,997,750
Planned Value (CUM)	$ 230,744	$ 426,566	$ 931,636	$ 1,182,449	$ 2,142,277	$ 2,842,653	$ 3,156,824	$ 4,057,656	$ 5,020,387	$ 5,754,617	$ 7,118,844	$ 7,837,992	$ 8,433,839	$ 9,385,308	$ 10,148,278	$ 11,997,750	$ 11,997,750	
% Planned	1.9%	1.6%	4.2%	2.1%	8.0%	5.8%	2.6%	7.5%	8.0%	6.1%	11.4%	6.0%	5.0%	7.9%	6.4%	15.4%	0.0%	**100.00%**
% Planned (CUM) BL4	1.9%	3.6%	7.8%	9.9%	17.9%	23.7%	26.3%	33.8%	41.8%	48.0%	59.3%	65.3%	70.3%	78.2%	84.6%	100.0%	100.0%	
Actaul Value	$ 230,744	$ 195,822	$ 505,070	$ 250,813	$ 959,828	$ 700,376	$ 314,171	$ 900,832	$ 962,731	$ 734,230	$ 1,364,227	$ 719,148	$ 595,847	$ 951,469	$ 618,070	$ 593,042		**$ 10,596,420.0**
Actaul Value (CUM)	$ 230,744	$ 426,566	$ 931,636	$ 1,182,449	$ 2,142,277	$ 2,842,653	$ 3,156,824	$ 4,057,656	$ 5,020,387	$ 5,754,617	$ 7,118,844	$ 7,837,992	$ 8,433,839	$ 9,385,308	$ 10,003,378	$ 10,596,420		
% Actaul	1.9%	1.6%	4.2%	2.1%	8.0%	5.8%	2.6%	7.5%	8.0%	6.1%	11.4%	6.0%	5.0%	7.9%	5.2%	4.9%		**88.3%**
% Actaul (CUM)	1.9%	3.6%	7.8%	9.9%	17.9%	23.7%	26.3%	33.8%	41.8%	48.0%	59.3%	65.3%	70.3%	78.2%	83.4%	88.3%		

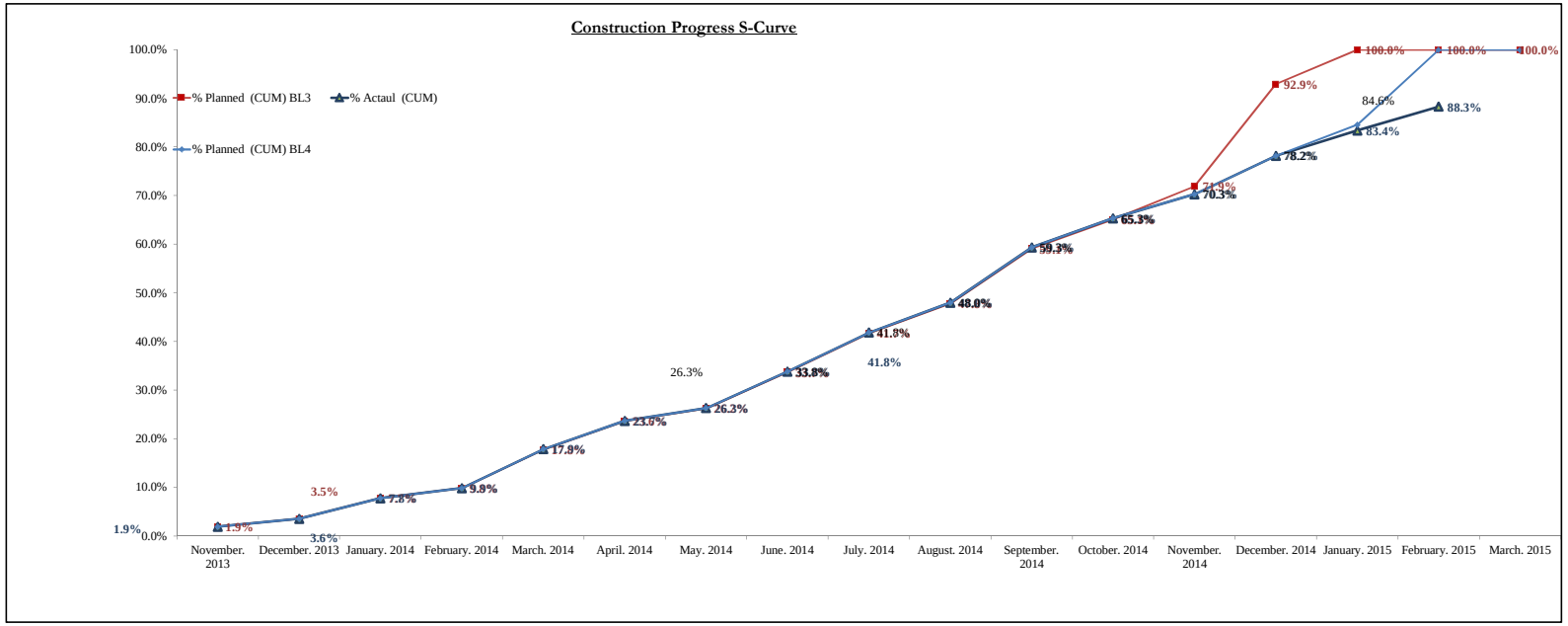

Construction Progress S-Curve

Total Contract Value (Orginal):	**$ 8,243,912**
Total Contract Value (VO12):	**$ 7,951,892**
Project Duration :	**365 Calender Days**
Time Extension	**130 Calender Days**
Revised Project Duration :	**495 Calender Days**
NTP Date:	**1-Nov-13**

*** Day Work Not Included**

	November. 2013	December. 2013	January. 2014	February. 2014	March. 2014	April. 2014	May. 2014	June. 2014	July. 2014	August. 2014	September. 2014	October. 2014	November. 2014	December. 2014	January. 2015	February. 2015	March. 2015	TOTAL
Planned Value (Baseline1)	$289,896	$29,107	$175,588	$298,310	$599,458	$679,641	$1,103,496	$1,150,109	$338,527	$924,351	$751,703	$1,903,726						$8,243,912
Planned Value (CUM)	$289,896	$319,003	$494,590	$792,900	$1,392,359	$2,071,999	$3,175,495	$4,325,605	$4,664,132	$5,588,482	$6,340,186	$8,243,912	$8,243,912	$8,243,912	$8,243,912	$8,243,912	$8,243,912	
% Planned	3.5%	0.4%	2.1%	3.6%	7.3%	8.2%	13.4%	14.0%	4.1%	11.2%	9.1%	23.1%	0.0%	0.0%	0.0%	0.0%	0.0%	**100%**
% Planned (CUM) BL1	3.5%	3.9%	6.0%	9.6%	16.9%	25.1%	38.5%	52.5%	56.6%	67.8%	76.9%	100.0%	100.0%	100.0%	100.0%	100.0%	100.0%	
Planned Value (Baseline4)	$ 161,915	$ 124,722	$ 79,917	$ 59,652	$ 180,256	$ 329,508	$ 111,638	$ 575,630	$ 374,358	$ 381,499	$ 679,830	$ 733,209	$ 595,847	$ 951,469	$ 762,970	$ 1,849,472	$ -	**$ 7,951,892**
Planned Value (CUM)	$ 161,915	$ 286,637	$ 366,554	$ 426,206	$ 606,462	$ 935,970	$ 1,047,608	$ 1,623,238	$ 1,997,596	$ 2,379,095	$ 3,058,925	$ 3,792,134	$ 4,387,981	$ 5,339,450	$ 6,102,420	$ 7,951,892	$ 7,951,892	
% Planned	2.0%	1.6%	1.0%	0.8%	2.3%	4.1%	1.4%	7.2%	4.7%	4.8%	8.5%	9.2%	7.5%	12.0%	9.6%	23.3%	0.0%	**100.00%**
% Planned (CUM) BL4	2.0%	3.6%	4.6%	5.4%	7.6%	11.8%	13.2%	20.4%	25.1%	29.9%	38.5%	47.7%	55.2%	67.1%	76.7%	100.0%	100.0%	
Actaul Value	$ 161,915	$ 124,722	$ 79,917	$ 59,652	$ 180,256	$ 329,508	$ 111,638	$ 575,630	$ 374,358	$ 381,499	$ 679,830	$ 733,209	$ 595,847	$ 951,469	$ 618,070	$ 593,042		**$ 6,550,562**
Actaul Value (CUM)	$ 161,915	$ 286,637	$ 366,554	$ 426,206	$ 606,462	$ 935,970	$ 1,047,608	$ 1,623,238	$ 1,997,596	$ 2,379,095	$ 3,058,925	$ 3,792,134	$ 4,387,981	$ 5,339,450	$ 5,957,520	$ 6,550,562		
% Actaul	2.0%	1.6%	1.0%	0.8%	2.3%	4.1%	1.4%	7.2%	4.7%	4.8%	8.5%	9.2%	7.5%	12.0%	7.8%	7.5%		**82.4%**
% Actaul (CUM)	2.0%	3.6%	4.6%	5.4%	7.6%	11.8%	13.2%	20.4%	25.1%	29.9%	38.5%	47.7%	55.2%	67.1%	74.9%	82.4%		

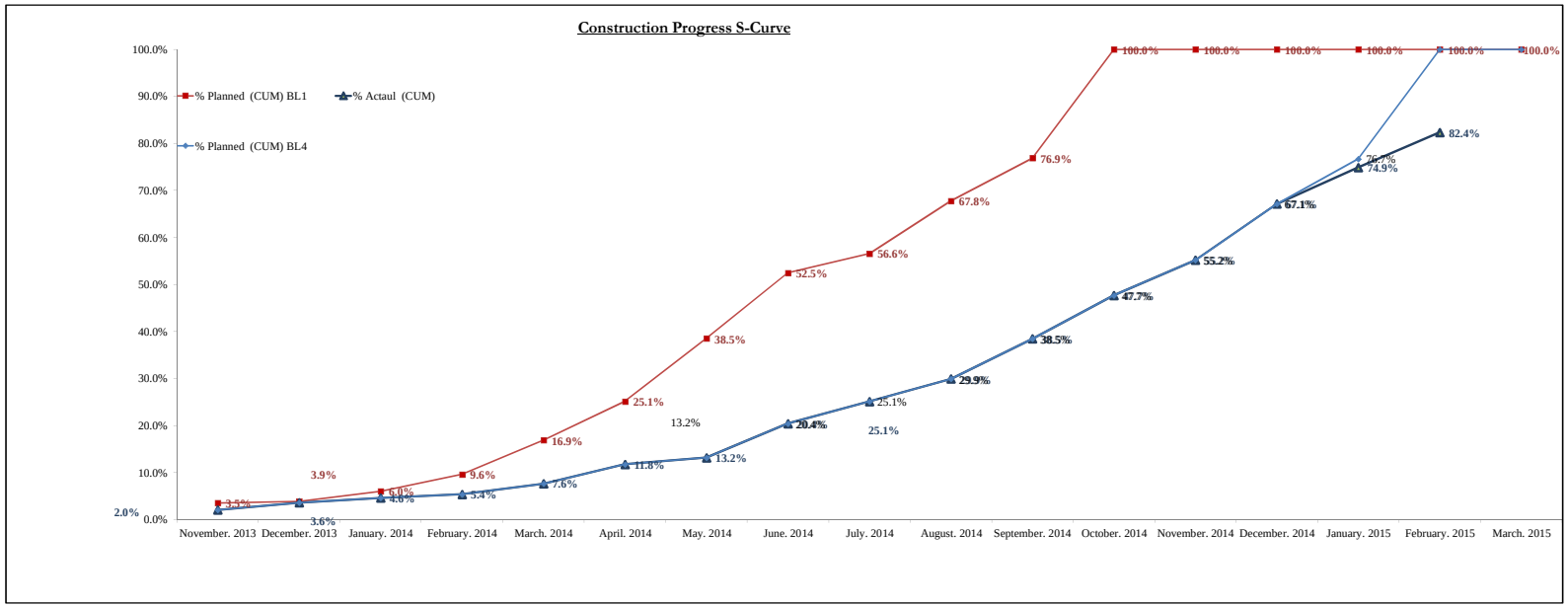

Construction Progress S-Curve

Total Contract Value (Orginal):	**$ 2,240,867**
Total Contract Value (VO6):	**$ 2,584,871**
Total Contract Value (VO9):	**$ 2,760,036**
Project Duration :	**270 Calender Days**
Time Extension	**62 Calender Days**
Revised Project Duration :	**332 Calender Days**
NTP Date:	**1-Nov-13**

*** Day Work Not Included**

	November. 2013	December. 2013	January. 2014	February. 2014	March. 2014	April. 2014	May. 2014	June. 2014	July. 2014	August. 2014	September. 2014	TOTAL
Planned Value (Baseline1)	$ 81,952	$ 6,678	$ 62,080	$ 198,262	$ 252,794	$ 374,920	$ 464,511	$ 402,516	$ 397,154			$2,240,867
Planned Value (CUM)	$ 81,952	$ 88,630	$ 150,711	$ 348,972	$ 601,766	$ 976,687	$ 1,441,198	$ 1,843,713	$ 2,240,867	$ 1,843,713	$ 2,240,867	
% Planned	3.7%	0.3%	2.8%	8.8%	11.3%	16.7%	20.7%	18.0%	17.7%	0.0%	0.0%	**100%**
% Planned (CUM) BL1	3.7%	4.0%	6.7%	15.6%	26.9%	43.6%	64.3%	82.3%	100.0%	100.0%	100.0%	
Planned Value (Baseline3)	$ 43,915	$ 35,078	$ 66,673	$ 136,047	$ 183,314	$ 190,826	$ 167,541	$ 325,202	$ 588,374	$ 352,730	$ 495,171	**$ 2,584,871**
Planned Value (CUM)	$ 43,915	$ 78,993	$ 145,666	$ 281,713	$ 465,027	$ 655,853	$ 823,394	$ 1,148,596	$ 1,736,970	$ 2,089,700	$ 2,584,871	
% Planned	1.7%	1.4%	2.6%	5.3%	7.1%	7.4%	6.5%	12.6%	22.8%	13.6%	19.2%	**100.00%**
% Planned (CUM) BL3	1.7%	3.1%	5.6%	10.9%	18.0%	25.4%	31.9%	44.4%	67.2%	80.8%	100.0%	
Actual Value	$ 43,915	$ 35,078	$ 66,673	$ 136,047	$ 183,314	$ 190,826	$ 167,541	$ 325,202	$ 588,374	$ 352,730	$ 670,336	**$ 2,760,036**
Actual Value (CUM)	$ 43,915	$ 78,993	$ 145,666	$ 281,713	$ 465,027	$ 655,853	$ 823,394	$ 1,148,596	$ 1,736,970	$ 2,089,700	$ 2,760,036	
% Actual	1.6%	1.3%	2.4%	4.9%	6.6%	6.9%	6.1%	11.8%	21.3%	12.8%	24.3%	**100.0%**
% Actual (CUM)	1.6%	2.9%	5.3%	10.2%	16.8%	23.8%	29.8%	41.6%	62.9%	75.7%	100.0%	

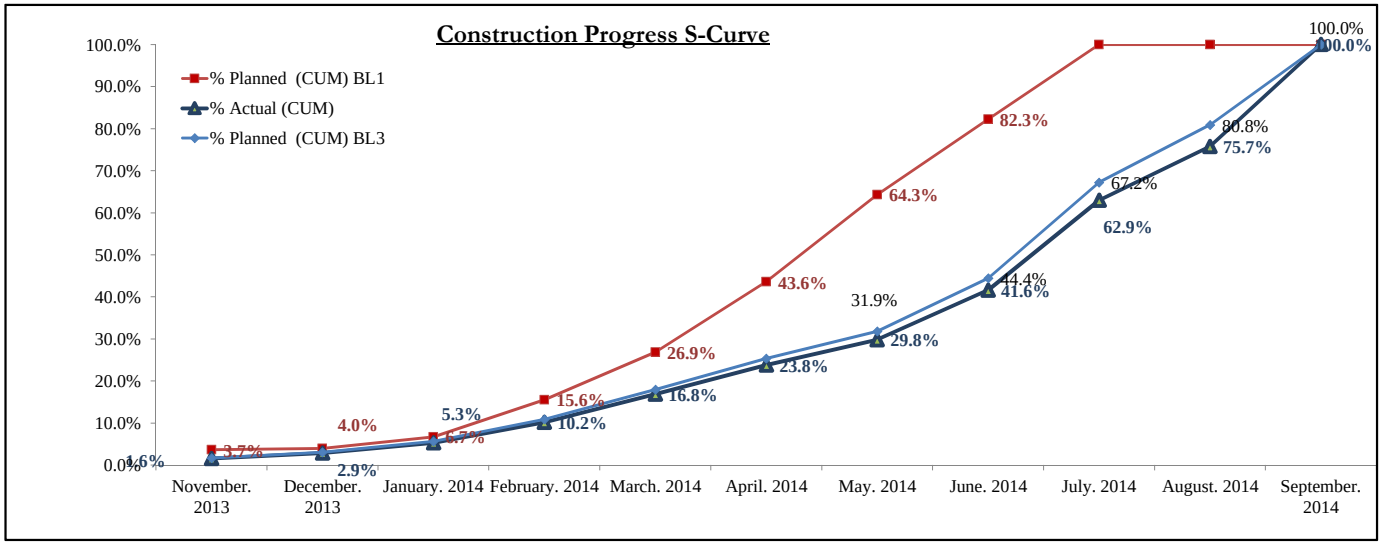

TO . No. AID- 294-TO-13-00012

PROJECT 03 Milling and Overlay of Bethlehem Internal Roads

Construction Progress S-Curve

Total Contract Value (Orginal): $ 1,274,521
Total Contract Value (VO4): $ 1,285,822
Project Duration : 180 Calender Days
Time Extension 7 Calender Days
Revised Project Duration : 187 Calender Days
NTP Date: 1-Nov-13
*** Day Work Not Included**

	November. 2013	December. 2013	January. 2014	February. 2014	March. 2014	April. 2014	May. 2014	TOTAL
Planned Value (Baseline1)	$ 44,818	$ 14,715	$ 259,528	$ 323,996	$ 310,815	$ 320,649		$1,274,521
Planned Value (CUM)	$ 44,818	$ 59,533	$ 319,061	$ 643,057	$ 953,872	$ 1,274,521	$ 1,274,521	
% Planned	3.5%	1.2%	20.4%	25.4%	24.4%	25.2%	0.0%	**100%**
% Planned (CUM) BL1	3.5%	4.7%	25.0%	50.5%	74.8%	100.0%	100.0%	
Planned Value (Baseline2)	$ 24,915	$ 36,022	$ 358,479	$ 55,114	$ 596,258	$ 180,043	$ 34,991	**$ 1,285,822**
Planned Value (CUM)	$ 24,915	$ 60,937	$ 419,416	$ 474,530	$ 1,070,788	$ 1,250,831	$ 1,285,822	
% Planned	1.9%	2.8%	27.9%	4.3%	46.4%	14.0%	2.7%	**100.00%**
% Planned (CUM) BL2	1.9%	4.7%	32.6%	36.9%	83.3%	97.3%	100.0%	
Actual Value	$ 24,915	$ 36,022	$ 358,479	$ 55,114	$ 596,258	$ 180,043	$ 34,991	**$ 1,285,822**
Actual Value (CUM)	$ 24,915	$ 60,937	$ 419,416	$ 474,530	$ 1,070,788	$ 1,250,831	$ 1,285,822	
% Actual	1.9%	2.8%	27.9%	4.3%	46.4%	14.0%	2.7%	**100.0%**
% Actual (CUM)	1.9%	4.7%	32.6%	36.9%	83.3%	97.3%	100.0%	

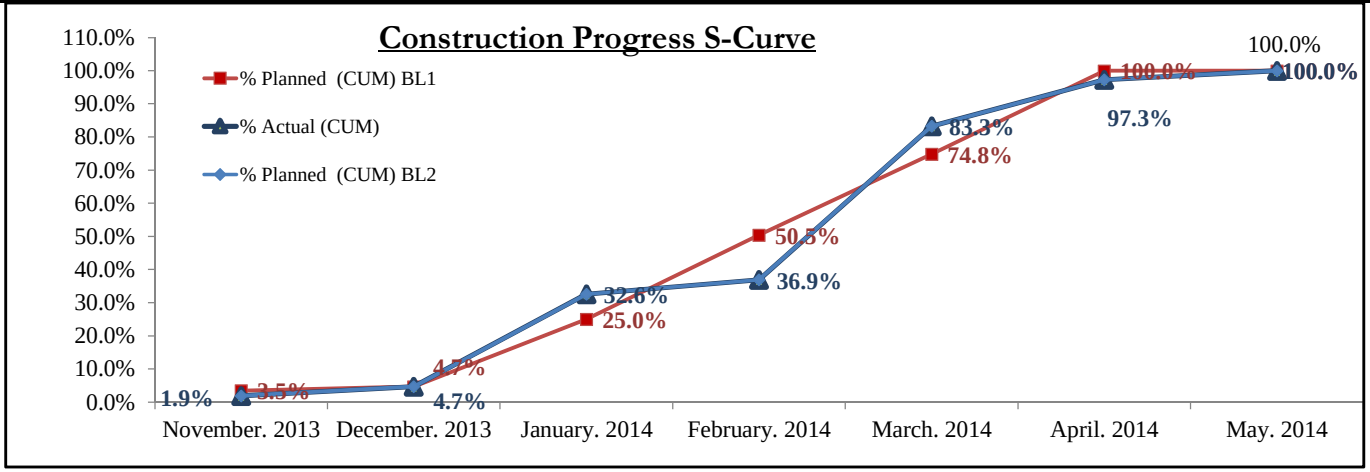

D | Site Memos Log

USAID WEST BANK/ GAZA
INFRASTRUCTURE NEEDS PROGRAM INPII
CONTRACT NO. AID-294-TO-12-00005
TASK ORDER #12, MULTIPLE ROADS PROJECT
Site Memo Log (E-C)

SUBMITTAL				TRACKING DATES	
Spec. No.	Submittal No	Subject	Project	Submitted on (M/D/Y)	Remarks
	SM-13-00012-BTH-E-C-001	Project 03-BTH-Milling & Overlay of Bethlehem Internal Roads-New Project Layout	BTH	12/22/13	Site Instruction
	SM-13-00012-DUR-E-C-002	Increase the Carriageway Lane	DUR	12/30/13	Site Instruction
	SM-13-00012-DUR-E-C-003	Dura-Hebron (Sinjir) Road-Project 01-Detour Safety Enhancement	DUR	01/13/14	Site Instruction
	SM-13-00012-SAM-E-C-004	Rising the PGL in Project 02-AL Samua' Yatta Road	SAM	01/14/14	Site Instruction
	SM-13-00012-DUR-E-C-005	Water Pipeline at Project 01-Dura-Hebron (Sinjir) Road	DUR	01/14/14	Site Instruction
	SM-13-00012-BTH-E-C-006	Asphalt Finish Quality at Project No.3-BTH	BTH	01/28/14	Record of Unsatisfactory Work Practice
	SM-13-00012-SAM-E-C-007	Establishing Parking Area from St.0+150 to St.0+260 RHS at Project No.2-SAM	SAM	01/28/14	Site Instruction
	SM-13-00012-DUR-E-C-008	Water Pipeline at Project 01-Dura-Hebron (Sinjir) Road	DUR	01/30/14	Other
	SM-13-00012-BTH-E-C-009	Plan & Profile of the Intersection at St.1+020 of Wadi Ma'ali Road	BTH	01/30/14	Site Instruction
	SM-13-00012-BTH-E-C-010	Road Widening at AL Dibs Road-Project 03	BTH	02/05/14	Site Instruction
	SM-13-00012-BTH-E-C-011	Reconstruction of AL Qeta'a Road-Project 03	BTH	02/05/14	Site Instruction
	SM-13-00012-DUR-E-C-012	Existing Water Network Repair-Project 01	DUR	02/12/14	Record of Unsatisfactory Work Practice
	SM-13-00012-DUR-E-C-013	Relocation of Existing Utilities Poles	DUR	02/12/14	Site Instruction
	SM-13-00012-BTH-E-C-014	AL Dibs Road at St.0+150 RHS-Existing Grotto (Cave) within the Carriage Way at Project No.3	BTH	02/12/14	Site Instruction
	SM-13-00012-BTH-E-C-015	Asphalt Crack Sealing at Project 03	BTH	02/12/14	Site Instruction
	SM-13-00012-SAM-E-C-016	Stone Wall Location related to Road Centerline at Project 02	SAM	02/16/14	Site Instruction
	SM-13-00012-BTH-E-C-017	AL Dibs Road at St.0+150 RHS-Existing Grotto (Cave) within the Carriage Way at Project No.3	BTH	02/16/14	Site Instruction
	SM-13-00012-DUR-E-C-018	Storm Water Manhole Cover-Project 01	DUR	02/16/14	Site Instruction
	SM-13-00012-BTH-E-C-019	Road Section Between AL Shepherd & AL Dibs Road at Project 03	BTH	02/16/14	Site Instruction
	SM-13-00012-BTH-E-C-020	Festival Yard in Beit Sahour at Project 03	BTH	02/17/14	Site Instruction
	SM-13-00012-DUR-E-C-021	Site Memo regarding Soil Classification Below Sub-grade Level from St.0+030 to St.0+280	DUR	02/18/14	Site Instruction
	SM-13-00012-BTH-E-C-022	Punch List for Hebron-Jerusalem Road at Project 03	BTH	02/19/14	Site Instruction
	SM-13-00012-SAM-E-C-023	Pipe Culvert at Sta.A0+280 at Project 02	SAM	02/20/14	Site Instruction

USAID WEST BANK/ GAZA
INFRASTRUCTURE NEEDS PROGRAM INPII
CONTRACT NO. AID-294-TO-12-00005
TASK ORDER #12, MULTIPLE ROADS PROJECT
Site Memo Log (E-C)

SUBMITTAL				TRACKING DATES	
Spec. No.	Submittal No	Subject	Project	Submitted on (M/D/Y)	Remarks
	SM-13-00012-BTH-E-C-024	Unsatisfactory Work of Asphalt Wearing layer at Wadi Ma'ali Road at Project 03	BTH	03/03/14	Record of Unsatisfactory Work Practice
	SM-13-00012-BTH-E-C-025	Response to Your "Notice of Unsafe Condition Correction at Project 03"	BTH	03/04/14	Other
	SM-13-00012-DUR-E-C-026	Reconstruct of Existing Wall from Sta.0+192 to Sta.0+210 RHS at Project 01	DUR	03/09/14	Site Instruction
	SM-13-00012-SAM-E-C-027	Layout of Parking Lot from Sta.A0+150 to Sta.A0+260 RHS at Project 02	SAM	03/10/14	Other
	SM-13-00012-BTH-E-C-028	Layout of medians of Al Sha'eb Intersection at Project 03	BTH	03/17/14	Site Instruction
	SM-13-00012-BTH-E-C-029	Galvanized Steel Handrail at Project 03	BTH	03/19/14	Site Instruction
	SM-13-00012-SAM-E-C-030	Replacing Existing Culvert at Sta.A0+770 at Project 02	SAM	03/23/14	Site Instruction
	SM-13-00012-SAM-E-C-031	Installation of 6" Future Ducts at Project 02	SAM	03/23/14	Site Instruction
	SM-13-00012-DUR-E-C-032	Construction of Concrete Sheet at Project 01	DUR	04/01/14	Site Instruction
	SM-13-00012-SAM-E-C-033	Shifting the Center Line at Project 02	SAM	04/01/14	Site Instruction
	SM-13-00012-BTH-E-C-034	Casting Concrete Over Trench at Project 03	BTH	04/01/14	Site Instruction
	SM-13-00012-BTH-E-C-035	Construction of Concrete Wall Beside Al Eain Building at Project 03	BTH	04/07/14	Site Instruction
	SM-13-00012-BTH-E-C-036	Asphalt Crack Repair in Hebron Jerusalem Road at Project 03	BTH	04/07/14	Site Instruction
	SM-13-00012-DUR-E-C-037	Unacceptable Concrete Finish of Retaining Wall from Sta,0+444 to Sta.0+474 RHS at Project 01	DUR	04/09/14	Record of Non Quality Compliance
	SM-13-00012-DUR-E-C-038	Construction of Concrete Steps Works at Project 01	DUR	04/09/14	Site Instruction
	SM-13-00012-BTH-E-C-039	Additional Works at Project 03	BTH	04/10/14	Site Instruction
	SM-13-00012-DUR-E-C-040	Asphalt Pavement Layers from Sta.0+000 to Sta.0+280 at Project 01	DUR	04/10/14	Site Instruction
	SM-13-00012-MRSII-E-C-041	Office Security Personnel at MRSII	MRSII	04/10/14	Site Instruction
	SM-13-00012-BTH-E-C-042	Side Walk from Sta.0+105 to Sta.0+148 RHS -Al Qeta'a Road at Project 03	BTH	04/15/14	Site Instruction
	SM-13-00012-BTH-E-C-043	Initial Punch List For Some Roads at Project #03	BTH	04/16/14	Site Instruction
	SM-13-00012-BTH-E-C-044	initial Punch List For Some Roads at Project #03	BTH	04/16/14	Site Instruction
	SM-13-00012-DUR-E-C-045	Construction of Concrete Walls at Project 01	DUR	04/23/14	Site Instruction
	SM-13-00012-DUR-E-C-046	Joint Walkthrough from Sta.0+060 to Sta.0+280 at Project 01	DUR	04/29/14	Record of Joint Walkthrough
	SM-13-00012-DUR-E-C-047	Construction of Stone Wall at Project # 01	DUR	04/30/14	Site Instruction
	SM-13-00012-BTH-E-C-048	Initial Punch List for Roads at Project #03	BTH	04/30/14	Site Instruction
	SM-13-00012-DUR-E-C-049	Existing Damaged Septic Tank at Sta.0+450 LHS at Project 01	DUR	05/11/14	Site Instruction

USAID WEST BANK/ GAZA
INFRASTRUCTURE NEEDS PROGRAM INPII
CONTRACT NO. AID-294-TO-12-00005
TASK ORDER #12, MULTIPLE ROADS PROJECT
Site Memo Log (E-C)

SUBMITTAL				TRACKING DATES	
Spec. No.	Submittal No	Subject	Project	Submitted on (M/D/Y)	Remarks
	SM-13-00012-DUR-E-C-050	Protection of Water Pipelines and Road Structural Layer from Seepage Septic Tank at Project 01	DUR	05/15/14	Site Instruction
	SM-13-00012-BTH-E-C-051	Asphalt Repair -Punch List at Project 03	BTH	05/18/14	Site Instruction
	SM-13-00012-DUR-E-C-052	Slow Rate of Progress causing Public disruption at Project 01	DUR	05/18/14	Site Instruction
	SM-13-00012-SAM-E-C-053	Construction of New Boulder Wall at Project 02	SAM	05/18/14	Site Instruction
	SM-13-00012-SAM-E-C-054	Construction of 4" Water Pipeline at Project 02	SAM	05/18/14	Site Instruction
	SM-13-00012-DUR-E-C-055	Proposed Roundabout 's Details at Project 01	DUR	05/18/14	Site Instruction
	SM-13-00012-DUR-E-C-056	Construction of Concrete Walls at Project 01	DUR	05/20/14	Site Instruction
	SM-13-00012-DUR-E-C-057	Unsafe Condition at Project 01	DUR	05/26/14	Record of Unsatisfactory Work
	SM-13-00012-DUR-E-C-058	Letter from Dura Municipality -Providing Local People with Potable Water at Project 01	DUR	06/09/14	Site Instruction
	SM-13-00012-DUR-E-C-059	Response to Contractor Site Memo SM-13-00012-DUR-C-E-028 at Project 01	DUR	06/10/14	Site Instruction
	SM-13-00012-DUR-E-C-060	Retaining Wall from Sta.0+988 to Sta.1+010 RHS at Project 01	DUR	06/10/14	Site Instruction
	SM-13-00012-DUR-E-C-061	Unsatisfactory Work Practice / Non Quality Compliance for Concrete works - Median at Project 01	DUR	06/18/14	Record of Non Quality Compliance
	SM-13-00012-SAM-E-C-062	Intersection at Sta.A0+000 Project 02	SAM	06/18/14	Site Instruction
	SM-13-00012-SAM-E-C-063	Additional Works at Project 02	SAM	06/22/14	Site Instruction
	SM-13-00012-DUR-E-C-064	Joint Walkthrough from Sta.3+200 to Sta.3+500 at Project 01	DUR	06/22/14	Record of Joint Walkthrough
	SM-13-00012-DUR-E-C-065	Joint Walkthrough from Sta.3+500 to Sta.4+040 at Project 01	DUR	06/22/14	Record of Joint Walkthrough
	SM-13-00012-DUR-E-C-066	Response to Contractor Site Memo SM-13-00012-DUR-C-E-033 at Project 01	DUR	06/24/14	Other
	SM-13-00012-DUR-E-C-067	Traffic Plan at Project 01	DUR	06/30/14	Site Instruction
	SM-13-00012-DUR-E-C-068	Letters from Dura Municipality -Repair Old Water Pipelines at Project 01	DUR	07/02/14	Site Instruction
	SM-13-00012-DUR-E-C-069	Response to Contractors' Site Memorandum -SM -13-00012-DUR-C-E-033 at Project 01	DUR	07/02/14	Site Instruction
	SM-13-00012-DUR-E-C-070	Construction of Interlocking Tiles Blocks instead of Landscaping Section at Project 01	DUR	07/03/14	Site Instruction
	SM-13-00012-SAM-E-C-071	Asphalt Quality for Segment from Sta.1+950 to Sta.1+990 LHS at Project 02	SAM	07/05/14	Record of Non Quality Compliance

USAID WEST BANK/ GAZA
INFRASTRUCTURE NEEDS PROGRAM INPII
CONTRACT NO. AID-294-TO-12-00005
TASK ORDER #12, MULTIPLE ROADS PROJECT
Site Memo Log (E-C)

SUBMITTAL				TRACKING DATES	
Spec. No.	Submittal No	Subject	Project	Submitted on (M/D/Y)	Remarks
	SM-13-00012-DUR-E-C-072	Night Shift Working Plan at Project 01	DUR	07/06/14	Site Instruction
	SM-13-00012-DUR-E-C-073	Public Inconvenience at Project 01	DUR	07/09/14	Site Instruction
	SM-13-00012-DUR-E-C-074	Installation of 2" and 6" water Pipelines from Sta.1+250 to Sta.1+460 -Project 01	DUR	07/09/14	Record of Non Quality Compliance
	SM-13-00012-DUR-E-C-075	Water Issues at Project #01	DUR	07/09/14	Site Instruction
	SM-13-00012-DUR-E-C-076	Letter from Dura Municipality at Project 01	DUR	07/10/14	Site Instruction
	SM-13-00012-DUR-E-C-077	Record of Unsafe Condition- Poor Safety Measures at Project #01	DUR	07/16/14	Record of Unsafe Condition
	SM-13-00012-DUR-E-C-078	Water Outage and Damaging of the Existing Water Pipeline at Project # 01	DUR	07/16/14	Site Instruction
	SM-13-00012-SAM-E-C-079	Asphalt Finish Quality for Segment from Sta.A0+960 & at Sta.A0+676 LHS at Project t#02	SAM	07/16/14	Site Instruction / Record of Non Quality Compliance
	SM-13-00012-DUR-E-C-080	Changes in Trench Dimension for Water Pipes at Project # 01	DUR	07/16/14	Site Instruction
	SM-13-00012-DUR-E-C-081	Letters from Dura Municipality -Public Inconvenience at Project # 01	DUR	07/16/14	Site Instruction
	SM-13-00012-DUR-E-C-082	Letters from Dura Municipality -Public Inconvenience at Project # 01	DUR	07/20/14	Site Instruction
	SM-13-00012-DUR-E-C-083	Cutting Off the medium Voltage Cable at Project 01	DUR	07/20/14	Site Instruction
	SM-13-00012-SAM-E-C-084	Modified Scope of Work for Segment B at Project 02	SAM	07/20/14	Site Instruction
	SM-13-00012-DUR-E-C-085	Minutes of Meeting in Dura Municipality on July 07 ,2014 at Project 01	DUR	07/20/14	Site Instruction
	SM-13-00012-DUR-E-C-086	Responses of Contractor's Site Memo "SM-13-00012-DUR-C-E-038 " at Project 01	DUR	07/22/14	Site Instruction
	SM-13-00012-DUR-E-C-087	Responses of Contractor's Site Memo "SM-13-00012-DUR-C-E-040 " at Project 01	DUR	07/24/14	Other
	SM-13-00012-DUR-E-C-088	The Sources of Grill Cover for the Catch Basin at Project 01	DUR	07/27/14	Record of Non Quality Compliance
	SM-13-00012-DUR-E-C-089	Reponses to Contractors Site Memo "SM-13-00012-C-E-042" Project 01	DUR	07/27/14	Other
	SM-13-00012-DUR-E-C-090	Boulder Wall Detail at Sta.2+300 to Sta.2+360 at Project 01	DUR	08/13/14	Site Instruction
	SM-13-00012-DUR-E-C-091	Public Inconvenience at Project 01	DUR	08/14/14	Site Instruction
	SM-13-00012-SAM-E-C-092	Civil Works for Water Chamber at Project 02	SAM	08/17/14	Site Instruction
	SM-13-00012-DUR-E-C-093	Construction of Gravity Wall in lieu of Proposed Boulder Wall at Project 01	DUR	09/02/14	Site Instruction
	SM-13-00012-DUR-E-C-094	Defected Exiting Asphalt Layer at Outfall Direction at Sta.0+320 at Project 01	DUR	09/03/14	Record of Unsatisfactory Work Practice
	SM-13-00012-SAM-E-C-095	Concrete Finish for Pipe Crossing Head Walls at Project 02	SAM	09/03/14	Site Instruction

USAID WEST BANK/ GAZA
INFRASTRUCTURE NEEDS PROGRAM INPII
CONTRACT NO. AID-294-TO-12-00005
TASK ORDER #12, MULTIPLE ROADS PROJECT
Site Memo Log (E-C)

SUBMITTAL				TRACKING DATES	
Spec. No.	Submittal No	Subject	Project	Submitted on (M/D/Y)	Remarks
	SM-13-00012-SAM-E-C-096	Joint Walkthrough from Sta.A0+000 to Sta.A4+120 & from Sta.B 0+115 to Sta.B 0+320 at Project 02	SAM	09/07/14	Record of Joint Walkthrough
	SM-13-00012-DUR-E-C-097	Letter From Dura Municipality -Damaged Water Pipeline at Project 01	DUR	09/11/14	Site Instruction
	SM-13-00012-SAM-E-C-098	Initial Punch List at Project 02	SAM	09/11/14	Site Instruction
	SM-13-00012-SAM-E-C-099	Response to Contractor's Site Memo SM-13-00012-SAM-C-E-044 at Project 02	SAM	09/11/14	Site Instruction
	SM-13-00012-DUR-E-C-100	Letter from Dura Municipality at Project 01	DUR	09/14/14	Site Instruction
	SM-13-00012-SAM-E-C-101	Initial Punch List Segment A from Sta.A2+800 to Sta.A4+280 at Project 02	SAM	09/21/14	Site Instruction
	SM-13-00012-SAM-E-C-102	Manhole Covers at Project 02	SAM	09/23/14	Site Instruction
	SM-13-00012-DUR-E-C-103	Construction of 2" Water Pipeline and House Riser at Sta.0+300 at Project 01	DUR	09/30/14	Site Instruction
	SM-13-00012-DUR-E-C-104	Shifting the Road Center Line in Project 01	DUR	10/15/14	Site Instruction
	SM-13-00012-DUR-E-C-105	Remove and Reconstruct the Septic Tank at Sta.1+850 LHS at Project 01	DUR	10/15/14	Site Instruction
	SM-13-00012-DUR-E-C-106	Construction of Gravity Wall from Sta.3+308 to St.3+325 LHS at Project 01	DUR	10/19/14	Site Instruction
	SM-13-00012-DUR-E-C-107	Layout and Details for Intersection Landscape at Sta.0+300 at Project 01	DUR	10/28/14	Site Instruction
	SM-13-00012-DUR-E-C-108	Modifying the PGL for the section from Sta.2+310 to Sta.2+390 at Project 01	DUR	10/30/14	Site Instruction
	SM-13-00012-DUR-E-C-109	Installation of Handrail at Project 01	DUR	11/02/14	Site Instruction
	SM-13-00012-DUR-E-C-110	Design Drawings for the Retaining Wall from Sta.3+610 to Sta.3+656 LHS at Project 01	DUR	11/04/14	Site Instruction
	SM-13-00012-DUR-E-C-111	Base Width of the Gravity Walls at Project 01	DUR	11/12/14	Site Instruction
	SM-13-00012-DUR-E-C-112	Joint Walkthrough from Sta.0+000 to Sta.3+700 at Project 01	DUR	11/12/14	Record of Joint Walkthrough
	SM-13-00012-DUR-E-C-113	Letter from Dura Municipality- Water Pipelines at Project 01	DUR	11/17/14	Site Instruction
	SM-13-00012-DUR-E-C-114	Letter from Dura Municipality - Storm Water Drainage at Project 01	DUR	11/17/14	Site Instruction
	SM-13-00012-DUR-E-C-115	Detail for the wall section from Sta.3+632.80 to Sta. 3+649 LHS at Project 01	DUR	11/17/14	Site Instruction
	SM-13-00012-DUR-E-C-116	Remedy detail or the gravity wall from Sta.3+455 to Sta.3+474 LHS at Project #01	DUR	11/18/14	Site Instruction
	SM-13-00012-DUR-E-C-117	Garbage Containers Lay-by at Project #01	DUR	11/18/14	Site Instruction
	SM-13-00012-DUR-E-C-118	Letter from Dura Municipality at Project 01	DUR	11/26/14	Site Instruction

USAID WEST BANK/ GAZA
INFRASTRUCTURE NEEDS PROGRAM INPII
CONTRACT NO. AID-294-TO-12-00005
TASK ORDER #12, MULTIPLE ROADS PROJECT
Site Memo Log (E-C)

SUBMITTAL				TRACKING DATES	
Spec. No.	Submittal No	Subject	Project	Submitted on (M/D/Y)	Remarks
	SM-13-00012-DUR-E-C-119	Construction of Stair Flight for the house at Sta.0+760 RHS at Project 01	DUR	11/26/14	Site Instruction
	SM-13-00012-DUR-E-C-120	Replace the clay material A6-A7 by Topping material from Sta.3+100 to Sta.3+00 RHS at Project 01	DUR	11/26/14	Site Instruction
	SM-13-00012-DUR-E-C-121	Existing Dumped Material beside the Road from Sta.3+000 to Sta.3+240 LHS - Project 01	DUR	12/02/14	Site Instruction
	SM-13-00012-DUR-E-C-122	Additional Works at Project 01	DUR	12/09/14	Site Instruction
	SM-13-00012-DUR-E-C-123	Construction of Retaining Wall instead of Boulder Wall at Project # 01	DUR	12/16/14	Site Instruction
	SM-13-00012-DUR-E-C-124	Structural Details for Stair at Sta.3+375 LHS and at Sta.3+392 LHS at Project 01	DUR	12/28/14	Site Instruction
	SM-13-00012-DUR-E-C-125	Locations of Septic Tanks at Project 01	DUR	01/11/15	Site Instruction / Record of Joint Walkthrough
	SM-13-00012-DUR-E-C-126	Structural Details for Stair at Sta.3+339 LHS, at Sta.3+535 LHS and at Sta.3+459 LHS at Project 01	DUR	01/12/15	Site Instruction
	SM-13-00012-DUR-E-C-127	Quantity Calculation for Rubble Concrete at Project 01	DUR	01/15/15	Site Instruction
	SM-13-00012-DUR-E-C-128	Asphalt Quality for Segment from Sta.0+190 to Sta.0+870 RHS & LHS and Manhole covers at Project 01	DUR	01/21/15	Record of Non Quality Compliance
	SM-13-00012-DUR-E-C-129	Additional Works at Project 01	DUR	01/29/15	Site Instruction
	SM-13-00012-DUR-E-C-130	Response to Contractor's Site Memo SM-13-00012-DUR-C-E-049 at Project 01	DUR	02/10/15	Site Instruction
	SM-13-00012-DUR-E-C-131	Typical Detail for Side Road at Sta. 3+360 RHS at Project 01	DUR	02/18/15	Site Instruction
	SM-13-00012-DUR-E-C-132	Response to Contractor's Site Memo SM-13-00012-DUR-C-E-050 at Project 01	DUR	02/25/15	Site Instruction

USAID WEST BANK/ GAZA
INFRASTRUCTURE NEEDS PROGRAM INPII
CONTRACT NO. AID-294-TO-12-00005
TASK ORDER #12, MULTIPLE ROADS PROJECT
Site Memo Log (C-E)

SUBMITTAL				TRACKING DATES	
Spec. No.	Submittal No	Subject	Project	Submitted on (M/D/Y)	Remarks
	SM-13-00012-DUR-C-E-001	Water Pipe Line at Project No.1 Dura-Hebron (Sinjir) Road	DUR	01/20/14	Other
	SM-13-00012-BTH-C-E-002	Casting Reinforced Concrete B-250-Electrucity Trench-Project 03	BTH	01/22/14	Record of Verbal Site Instruction
	SM-13-00012-DUR-C-E-003	Obstruction in Dura-Hebron (Sinjir) Road-Project 01	DUR	01/27/14	Other
	SM-13-00012-SAM-C-E-004	Soil Classification of Sub-garde-A-7-Project 02	SAM	01/29/14	Other
	SM-13-00012-DUR-C-E-005	Soil Classification Below the Sub-grade Level From St.0+030 to St.0+280-Project 01	DUR	02/06/14	Other
	SM-13-00012-BTH-C-E-006	Al Dibs Road at St.0+150 RHS-Existing Grotto (Cave) within the Carriage Way-BTH	BTH	02/10/14	Other
	SM-13-00012-SAM-C-E-007	Limits of Sub-grade in Yatta-AL Samu' Road	SAM	02/10/14	Other
	SM-13-00012-BTH-C-E-008	Existing Trench at AL Qet'ah & AL Dibs Roads-Project 03	BTH	02/13/14	Other
	SM-13-00012-BTH-C-E-009	Additional Work in Bethlehem -Project 03	BTH	02/20/14	Record of Verbal Site Instruction
	SM-13-00012-BTH-C-E-010	Additional Asphalt Work in Bethlehem -Project 03	BTH	02/27/14	Record of Verbal Site Instruction
	SM-13-00012-DUR-C-E-011	Site Memo # 21-E-C-Dated February 18,2014-Project 01	DUR	03/02/14	Other
	SM-13-00012-DUR-C-E-012	Re-Location of Three Storm Water Manholes-Project 01	DUR	03/02/14	Other
	SM-13-00012-BTH-C-E-013	Obstacles in Wadi Ma'ali Road-Bethlehem-Project 03	BTH	03/10/14	Other
	SM-13-00012-SAM-C-E-014	Confirmation of Verbal Site Instruction -Project 02	SAM	03/10/14	Record of Verbal Site Instruction
	SM-13-00012-SAM-C-E-015	Reference to Site Memo #7 E to C -Project 02	SAM	03/10/14	Other
	SM-13-00012-SAM-C-E-016	Partially suspension of work-Project 02	SAM	03/17/14	Other
	SM-13-00012-BTH-C-E-017	Boundary Wall ,Al Dibis Road -Project 03	BTH	03/18/14	Other
	SM-13-00012-BTH-C-E-018	Hindering of works-Beit Sahour's Intersection -Project 03	BTH	03/18/14	Other
	SM-13-00012-BTH-C-E-019	Al Dibs Road Boundary Walls-BTH-Project 03	BTH	03/27/14	Other
	SM-13-00012-BTH-C-E-020	PWA and Bethlehem Municipality Water Lines Works in Al Quitta Road, Project 03	BTH	03/27/14	Other
	SM-13-00012-BTH-C-E-021	Existing Arch connection of Wadi Shaheen with Wadi Maali roads	BTH	04/06/14	Record of Verbal Site Instruction
	SM-13-00012-BTH-C-E-022	Replacement of Existing Sidewalk -Al Qet'a Road -Project 03	BTH	04/15/14	Record of Verbal Site Instruction
	SM-13-00012-DUR-C-E-023	Existing Damaged Septic Tank at Sta.0+450 LHS -Project 01	DUR	05/07/14	Other
	SM-13-00012-SAM-C-E-024	Side Slopes -RHS-Project 02	SAM	05/07/14	Record of Verbal Site Instruction
	SM-13-00012-DUR-C-E-025	CMC Response to RFI # 19	DUR	05/08/14	Other
	SM-13-00012-BTH-C-E-026	Asphalt Repair -Punch List -Project 03	BTH	05/11/14	Other
	SM-13-00012-DUR-C-E-027	Side Walk from Sta.0+180 to Sta.0+240-Project 01	DUR	06/09/14	Other

USAID WEST BANK/ GAZA
INFRASTRUCTURE NEEDS PROGRAM INPII
CONTRACT NO. AID-294-TO-12-00005
TASK ORDER #12, MULTIPLE ROADS PROJECT
Site Memo Log (C-E)

SUBMITTAL				TRACKING DATES	
Spec. No.	Submittal No	Subject	Project	Submitted on (M/D/Y)	Remarks
	SM-13-00012-DUR-C-E-028	Median -Project 01	DUR	06/09/14	Other
	SM-13-00012-DUR-C-E-029	Retaining Wall from Sta.0+988 to Sta.1+010 RHS -Project 01	DUR	06/09/14	Other
	SM-13-00012-DUR-C-E-030	Gravity Wall at Sta.2+310 RHS -Project 01	DUR	06/10/14	Other
	SM-13-00012-DUR-C-E-031	Site Obstacles -Project 01	DUR	06/11/14	Other
	SM-13-00012-DUR-C-E-032	Site Obstacles -Project 01	DUR	06/22/14	Other
	SM-13-00012-DUR-C-E-033	SM-13-00012-DUR-E-C-064 -Project 01	DUR	06/23/14	Other
	SM-13-00012-DUR-C-E-034	Extending of Retaining Wall from Sta.1+600 to Sta.1+620 -Project 01	DUR	07/07/14	Other
	SM-13-00012-SAM-C-E-035	Installation of Curbstone -Project 02	SAM	07/07/14	Other
	SM-13-00012-SAM-C-E-036	Working at Segment B -Project 02	SAM	07/09/14	Other
	SM-13-00012-DUR-C-E-037	PALTEL-Project 01	DUR	07/10/14	Other
	SM-13-00012-DUR-C-E-038	Existing concrete wall from St.0+512 to St.0+545 RHS-Project 01	DUR	07/15/14	Other
	SM-13-00012-DUR-C-E-039	SM-13-00012-DUR-E-C-073 -Project 01	DUR	07/15/14	Other
	SM-13-00012-DUR-C-E-040	Coordination -Project 01	DUR	07/20/14	Other
	SM-13-00012-DUR-C-E-041	Work Activities in Dura till July 19,2014 -Project 01	DUR	07/20/14	Other
	SM-13-00012-DUR-C-E-042	Obstacles -Project 01	DUR	07/20/14	Other
	SM-13-00012-DUR-C-E-043	SM-13-00012-DUR-E-C-087 - Project 01	DUR	07/24/14	Other
	SM-13-00012-SAM-C-E-044	Asphalt Quality Remedey Plan -Project 02	SAM	08/26/14	Site Instruction
	SM-13-00012-SAM-C-E-045	TO 12- Site Memo-13-00012-SAM-E-C-096	SAM	09/08/14	Other
	SM-13-00012-DUR-C-E-046	TO 12- Scope of Work for access road at Sta.0+300 RHS	DUR	09/16/14	Record of Verbal Site Instruction
	SM-13-00012-SAM-C-E-047	TO 12- Stopping Works over the Boulders Wall	SAM	09/21/14	Other
	SM-13-00012-DUR-C-E-048	T.O.12: Side walk from Sta.0+380 to Sta.0+400 LHS	DUR	10/20/14	Record of Verbal Site Instruction
	SM-13-00012-DUR-C-E-049	T.O.12: Sewage Water Leakage into the Water Line Trench	DUR	01/20/15	Other
	SM-13-00012-DUR-C-E-050	T.O.12: Confirmation for Verbal Site Instructions	DUR	02/09/15	Record of Verbal Site Instruction
	SM-13-00012-DUR-C-E-051	T.O.12: Works Stopped at Parapet Wall from Sta.3+343 to Sta.3+370	DUR	02/24/15	Other

E | Inspection Requests Log

USAID WEST BANK/ GAZA
INFRASTRUCTURE NEEDS PROGRAM INPII
CONTRACT NO. AID-294-TO-12-00005
TASK ORDER #12, Multiple Roads Project (South)
Inspection Request Log - Project 01

SUBMITTAL			TRACKING DATES				Approval Status
Spec. No.	Submittal No	Description	Submitted on (M/D/Y)	Requested (M/D/Y)	Returned on (M/D/Y)	Review Days	(A,B,C,D,E)
	IR-13-00004-DUR-001-A	Traffic Control Safety Measures from St.0+000 to St.0+500-Sinjir Road	01/15/14	01/15/14	01/16/14	1	A
	IR-13-00004-DUR-002-A	Start Excavation Work from St.0+000 to St.0+500 LHS-Sinjir Road	01/15/14	01/15/14	01/15/14	0	A
	IR-13-00004-DUR-003-A	Start Excavation Work from St.0+000 to St.0+500 RHS-Sinjir Road	01/21/14	01/22/14	01/22/14	0	A
	IR-13-00004-DUR-004-A	Inspection for Delivered Water Steel Pipes 6"&2"-Storage Yard Area	01/28/14	01/29/14	01/29/14	0	A
	IR-13-00004-DUR-005-A	Start Excavation Work for Water Pipe Line from St.0+000 to St.0+500	02/03/14	02/04/14	02/05/14	1	A
	IR-13-00004-DUR-006-A	Start Installation Works for Water Pipe Line 6"&2" LHS from St.0+000 to St.0+500	02/04/14	02/04/14	02/05/14	1	A
	IR-13-00004-DUR-007-A	Backfilling Single Size for Water Pipe Line 6"&2" with installation of warning tape from St.0+048 to St.0+130 LHS	02/05/14	02/05/14	02/06/14	1	A
	IR-13-00004-DUR-008-A	Start Excavation Works for Water Pipe Line 2" from St.0+000 to St.0+500 RHS	02/05/14	02/05/14	02/06/14	1	A
	IR-13-00004-DUR-009-A	Check Installation of pipes for Water Line 6"&2" LHS including Single Size Bedding from St.0+048 to St.0+130-Qauantity of 6"=86.04 LM & Quantity of 2"=85.05 LM	02/05/14	02/05/14	02/06/14	1	A
	IR-13-00004-DUR-010-A	Check Installation of Water Pipe Line 2" from St.0+041 to St.0+162 RHS-Quantity=115.23 LM	02/06/14	02/06/14	02/07/14	1	A
	IR-13-00004-DUR-011-A	Check Backfilling Single Size for Water Pipe Line 2" with installation warning tape from St.0+041 to St.0+162 RHS	02/06/14	02/06/14	02/07/14	1	A
	IR-13-00004-DUR-012-A	Check Backfilling Single Size for Water Pipe Line 2" with installation warning tape from St.0+130 to St.0+176 LHS	02/06/14	02/06/14	02/07/14	1	A
	IR-13-00004-DUR-013-A	Check Installation for Water Pipe Line 2" with installation of warning tape from St.0+130 to St.0+176 LHS-Quantity of 6"=47.93 LM & Quantity of 2"=48.33 LM	02/06/14	02/06/14	02/07/14	1	A
	IR-13-00004-DUR-014-A	Check Installation of Water Pipe Line 6"&2" LHS Including Single Size Bedding from St.0+176 to St.0+260-Quantity of 6"=85.49 LM & Quantity of 2"=83.45 LM	02/09/14	02/09/14	02/10/14	1	A
	IR-13-00004-DUR-015-A	Check Backfilling Single Size for Water Pipe Lines 6"&2" LHS Including installation warning tape from St.0+176 to St.0+260	02/09/14	02/09/14	02/10/14	1	A
	IR-13-00004-DUR-016-A	Check Backfilling Single Size for Water Pipe Line 6"&2" LHS including Installation of Warning Tape from St.0+036 to St.0+048	02/10/14	02/10/14	02/11/14	1	A
	IR-13-00004-DUR-017-A	Check Installation Pipe for Water Line 2" LHS including Single Size Bedding from St.0+406 to St.0+496 & from St.0+339 to St.0+400-Quantity of 2"=90.22+60.15=150.37 LM	02/10/14	02/10/14	02/11/14	1	C
	IR-13-00004-DUR-017-B	Check Installation Pipe for Water Line 2" LHS including Single Size Bedding from St.0+406 to St.0+496 & from St.0+339 to St.0+400-Quantity of 2"=90.22+60.15=150.37 LM	02/13/14	02/13/14	02/13/14	0	A

USAID WEST BANK/ GAZA
INFRASTRUCTURE NEEDS PROGRAM INPII
CONTRACT NO. AID-294-TO-12-00005
TASK ORDER #12, Multiple Roads Project (South)
Inspection Request Log - Project 01

SUBMITTAL			TRACKING DATES				Approval Status
Spec. No.	Submittal No	Description	Submitted on (M/D/Y)	Requested (M/D/Y)	Returned on (M/D/Y)	Review Days	(A,B,C,D,E)
	IR-13-00004-DUR-018-A	Check Backfilling Single Size for Water Line 2" LHS including Installation of Warning Tape from St.0+406 to St.0+496 & from St.0+339 to St.0+400	02/10/14	02/10/14	02/11/14	1	C
	IR-13-00004-DUR-018-B	Check Backfilling Single Size for Water Line 2" LHS including Installation of Warning Tape from St.0+406 to St.0+496 & from St.0+339 to St.0+401	02/13/14	02/13/14	02/13/14	0	A
	IR-13-00004-DUR-019-A	Check Installation pipes for Water Line 6"&2" LHS including Single Size Bedding from St.0+036 to St.0+048-Quantity of 6"=12.33 LM/Quantity of 2"=12.13 LM	02/10/14	02/10/14	02/11/14	1	A
	IR-13-00004-DUR-020-A	Visual Inspection for formwork Material (Ply Wood, Timber & PVC Concrete Spacer)	02/19/14	02/20/14	02/20/14	0	A
	IR-13-00004-DUR-021-A	Visual Inspection for Electrical Fitting (Galvanized Steel Strip 30*3mm & Grounding Conductor Copper Bar 1.5 m)	02/19/14	02/20/14	02/20/14	0	D
	IR-13-00004-DUR-021-B	Visual Inspection for Electrical Fitting (Galvanized Steel Strip 30*3mm & Grounding Conductor Copper Bar Length 1.5 m),cobra 3" PVC pipe, warning tape & un-isolated wire	03/13/14	03/13/14	03/13/14	0	A
	IR-13-00004-DUR-022-A	Welder Training & Testing-at Abu Zainah Workshop at AL Fara'a Camp near Nablus-for Dura-Hebron (Sinjer) Road	02/25/14	02/27/14	03/03/14	4	C
	IR-13-00004-DUR-022-B	Welder Training & Testing-at Abu Zainah Workshop at AL Fara'a Camp near Nablus-for Dura-Hebron (Sinjer) Road	02/28/14	02/28/14	02/28/14	0	A
	IR-13-00004-DUR-023-A	Casting Blinding Concrete for Retaining Wall from St.0+026 to St.0+054 LHS-Quantity =6 m3	02/27/14	03/01/14	03/03/14	2	A
	IR-13-00004-DUR-024-A	Casting Concrete for Retaining Wall Footing from St.0+033 to St.0+051.5- LHS-Quantity=13.6 m3	03/03/14	03/04/14	03/05/14	1	A
	IR-13-00004-DUR-025-A	Casting Blinding Concrete for Retaining Wall B-150-from St.0+444 to St.0+474 RHS	03/05/14	03/05/14	03/06/14	1	A
	IR-13-00004-DUR-026-A	Check Installation of Storm Water Drainage -RC Pipes 600mm Dia. With Single Size Bedding , Installation of MH 12 at St.0+116, MH11 at St.0+154	03/09/14	03/09/14	03/09/14	0	A
	IR-13-00004-DUR-027-A	Check Installation of Storm Water Drainage -RC Pipes 600 mm Dia. With Single Size Bedding, Installation of MH1 (at St.0+186.5) to MH11(at St.0+154)-Quantity of 600mm Dia.Pipes=31.67 lm	03/10/14	03/11/14	03/12/14	1	A
	IR-13-00004-DUR-028-A	Handing Over Sub-grade Layer from St.0+020 to St.0+180	03/11/14	03/11/14	03/12/14	1	C
	IR-13-00004-DUR-028-B	Handing Over Sub-grade Layer from St.0+040 to St.0+160	03/13/14	03/13/14	03/13/14	0	A
	IR-13-00004-DUR-029-A	Check Casting Concrete B-250 for Retaining Wall Foundation from St.0+444 to St.0+474	03/12/14	03/13/14	03/13/14	0	A
	IR-13-00004-DUR-030-A	Check Installation of Storm Water Drainage -RC Pipes 600mm Dia. With Single Size Bedding , Installation of MH#2 (at St.0+242), from MH1(at St.0+186) to MH2 (at St.0+242)Quantity of 600mm Dia.Pipes=55.25 lm	03/12/14	03/13/14	03/13/14	0	C

USAID WEST BANK/ GAZA
INFRASTRUCTURE NEEDS PROGRAM INPII
CONTRACT NO. AID-294-TO-12-00005
TASK ORDER #12, Multiple Roads Project (South)
Inspection Request Log - Project 01

SUBMITTAL			TRACKING DATES				Approval Status
Spec. No.	Submittal No	Description	Submitted on (M/D/Y)	Requested (M/D/Y)	Returned on (M/D/Y)	Review Days	(A,B,C,D,E)
	IR-13-00004-DUR-030-B	Check Installation of Storm Water Drainage -RC Pipes 600mm Dia. With Single Size Bedding , Installation of MH#2 (at St.0+242), from MH1(at St.0+186) to MH2 (at St.0+242)Quantity of 600mm Dia.Pipes=55.25 lm	03/17/14	03/18/14	03/18/14	0	A
	IR-13-00004-DUR-031-A	Check Casting Concrete B-250 for Storm Water Encasement From St. 0+154 to St. 0+186 RHS	03/16/14	03/16/14	03/18/14	2	A
	IR-13-00004-DUR-032-A	Visual Inspection for Street Light Cable 5 * 16 mm2 N2 XY	03/16/14	03/17/14	03/18/14	1	A
	IR-13-00004-DUR-033-A	Check Installation of Storm Water Drainage RC pipe 600mm Dia. with single size bedding From MH#03(at St.0+294) to MH#2 (at St.0+242)	03/17/14	03/18/14	03/18/14	0	A
	IR-13-00004-DUR-034-A	Check Installation pipes for PW 2'' line RHS including single size bedding from St.0+162 to St.0+294 RHS and from St 0+029 to St.0+041RHS	03/18/14	03/19/14	03/19/14	0	A
	IR-13-00004-DUR-035-A	Check casting concrete B250 for Retaining Wall from St. 0+034.15 to St. 0+050.5 LHS	03/19/14	03/20/14	03/20/14	0	A
	IR-13-00004-DUR-036-A	Handing over Topping Layer from St. 0+060 to St. 0+110 LHS & 0+110 to 0+140 RHS +LHS	03/19/14	03/20/14	03/20/14	0	D
	IR-13-00004-DUR-036-B	Handing over Topping Layer from St. 0+060 to St. 0+110 LHS & 0+110 to 0+140 RHS +LHS	03/21/14	03/21/14	03/21/14	0	A
	IR-13-00004-DUR-037-A	Check casting concrete B250 for storm water encasement from St. 0+117 to St. 0+153 RHS	03/19/14	03/20/14	03/20/14	0	A
	IR-13-00004-DUR-038-A	Casting concrete B-250 for Retaining Walls from St.0+444 to St.0+474 RHS	03/20/14	03/22/14	03/24/14	2	C
	IR-13-00004-DUR-038-B	Casting concrete B-250 for Retaining Walls from St.0+444 to St.0+460 RHS	03/24/14	03/24/14	03/25/14	1	A
	IR-13-00004-DUR-039-A	Check Casting Concrete B250 for Gravity Wall from St.0+732 to St.0+755 RHS & from St.0+779 to St.0+800 RHS	03/22/14	03/23/14	03/24/14	1	D
	IR-13-00004-DUR-039-B	Check Casting Concrete B250 for Gravity Wall - Stage1, from St.0+732 to St.0+755 RHS & from St.0+779 to St.0+800 RHS	03/24/14	03/25/14	03/26/14	1	A
	IR-13-00004-DUR-040-A	Check Casting Blinding Concrete B150 for Boundary Wall from St. 0+189 to St.0+201 & from St.0+207 to St.0+210	03/25/14	03/25/14	03/27/14	2	C
	IR-13-00004-DUR-040-B	Check Casting Blinding Concrete B150 for Boundary Wall from St. 0+189.1 to St.0+199 & from St.0+205 to St.0+209.41	03/27/14	03/27/14	03/31/14	4	A
	IR-13-00004-DUR-041-A	Check Casting Concrete B250 for Boundary Wall Foundation from St. 0+189 to St.0+198.9 & from St.0+205.7 to St.0+210	03/25/14	03/26/14	03/27/14	1	C
	IR-13-00004-DUR-041-B	Check Casting Concrete B250 for Boundary Wall Foundation from St. 0+189.1 to St.0+199 & from St.0+205 to St.0+209.41	03/27/14	03/27/14	03/31/14	4	A
	IR-13-00004-DUR-042-A	Check Casting Concrete B250 for Gravity Wall / Stage #2 ,from St.0+732 to St.0+755 RHS * from St.0+779 to St.0+800 RHS	03/25/14	03/26/14	03/27/14	1	D
	IR-13-00004-DUR-042-B	Check Casting Concrete B250 for Gravity Wall / Stage #2 ,from St.0+732 to St.0+755 RHS * from St.0+779 to St.0+800 RHS	03/27/14	03/29/14	03/31/14	2	A

USAID WEST BANK/ GAZA
INFRASTRUCTURE NEEDS PROGRAM INPII
CONTRACT NO. AID-294-TO-12-00005
TASK ORDER #12, Multiple Roads Project (South)
Inspection Request Log - Project 01

SUBMITTAL			TRACKING DATES				Approval Status
Spec. No.	Submittal No	Description	Submitted on (M/D/Y)	Requested (M/D/Y)	Returned on (M/D/Y)	Review Days	(A,B,C,D,E)
	IR-13-00004-DUR-043-A	Handing over sub grade layer from St.0+140 to St.0+240	03/30/14	03/30/14	03/31/14	1	A
	IR-13-00004-DUR-044-A	Handing over topping layer from St.0+040 to St.0+140	03/30/14	03/30/14	03/31/14	1	A
	IR-13-00004-DUR-045-A	Casting concrete B-250 for Retaining Walls from St.0+460 to St.474	03/27/14	03/29/14	03/31/14	2	A
	IR-13-00004-DUR-046-A	Casting Concrete B- 250 for Boundary Wall from St. 0+189.1 to St.0+199 & from St.0+205 to St.0+209.41	03/27/14	03/29/14	03/31/14	2	A
	IR-13-00004-DUR-047-A	Installation of storm water drainage RC pipe 800mm dia ,with single size bedding from MH4 (at St. 0+306) to MH5 (at St. 0+373.89)	03/29/14	03/30/14	03/31/14	1	A
	IR-13-00004-DUR-048-A	Check Casting Blinding Concrete B-150 for Storm Water Manhole #03 at St.0+306 RHS	04/02/14	04/03/14	04/03/14	0	D
	IR-13-00004-DUR-048-B	Check Casting Blinding Concrete B-150 for Storm Water Manhole #03 at St.0+306 RHS	04/09/14	04/09/14	04/10/14	1	A
	IR-13-00004-DUR-049-A	Check Bituminous Coating & Start Backfilling Works for Concrete Retaining Wall from St.0+444 to St.0+470 RHS	04/08/14	04/09/14	04/09/14	0	C
	IR-13-00004-DUR-049-B	Check Bituminous Coating & Start Backfilling Works for Concrete Retaining Wall from St.0+444 to St.0+470 RHS	04/10/14	04/10/14	04/10/14	0	A
	IR-13-00004-DUR-050-A	Check Installation Pipes for PW 6&2" line LHS including single size bedding from St.0+264.96 to 0+463.32 (2" LHS) & from St.0+266.79 to St.462.95 (6" LHS)	04/08/14	04/09/14	04/10/14	1	A
	IR-13-00004-DUR-051-A	Check Installation Pipes for PW 6&2" line LHS including installation of W.tape from St.0+264.96 to 0+463.32 (2" LHS) & from St.0+266.79 to St.462.95 (6" LHS)	04/08/14	04/09/14	04/10/14	1	A
	IR-13-00004-DUR-052-A	Check Pressure for PW 6,2" line, from St.0+036 to St.0+462.95 (6" LHS), from St.0+036 to St.463.32 (2" LHS) & from St.0+028.95 to 0+487.24 (2" RHS)	04/08/14	04/09/14	04/10/14	1	A
	IR-13-00004-DUR-053-A	Handing Over of Sub-grade Layer from St.0+340 to St.0+440	04/09/14	04/10/14	04/10/14	0	C
	IR-13-00004-DUR-053-B	Handing Over of Sub-grade Layer from St.0+340 to St.0+440	04/14/14	04/14/14	04/14/14	0	A
	IR-13-00004-DUR-054-A	Handing Over Base Course-1st Layer from St.0+050 to St.0+230	04/08/14	04/08/14	04/10/14	2	A
	IR-13-00004-DUR-055-A	Casting Concrete for Manhole#3 Foundation	04/10/14	04/12/14	04/12/14	0	A
	IR-13-00004-DUR-056-A	Handing Over of Sub-grade Layer from St.0+240 to St.0+280	04/10/14	04/10/14	04/10/14	0	A
	IR-13-00004-DUR-057-A	Handing Over Base Course-1st Layer from St.0+340 to St.0+440	04/10/14	04/12/14	04/12/14	0	C
	IR-13-00004-DUR-057-B	Handing Over Base Course-1st Layer from St.0+340 to St.0+440	04/15/14	04/16/14	04/17/14	1	D
	IR-13-00004-DUR-057-C	Handing Over Base Course-1st Layer from St.0+340 to St.0+440	05/08/14	05/10/14	05/11/14	1	A
	IR-13-00004-DUR-058-A	Check Backfilling Single Size for PW2" Line RHS including W tape Installation From St.0+487.24 to St.0+653.24	04/13/14	04/13/14	04/15/14	2	A

USAID WEST BANK/ GAZA
INFRASTRUCTURE NEEDS PROGRAM INPII
CONTRACT NO. AID-294-TO-12-00005
TASK ORDER #12, Multiple Roads Project (South)
Inspection Request Log - Project 01

SUBMITTAL			TRACKING DATES				Approval Status
Spec. No.	Submittal No	Description	Submitted on (M/D/Y)	Requested (M/D/Y)	Returned on (M/D/Y)	Review Days	(A,B,C,D,E)
	IR-13-00004-DUR-059-A	Check Installation pipes for PW2" Line RHS including Single Size Bedding from St.0+487.24 to St.0+653.24	04/13/14	04/13/14	04/13/14	0	A
	IR-13-00004-DUR-060-A	Check Installation House connection 3/4 "as per attached list , including single size bedding from st 0+041 to 0+459 LHS & RHS Dura (Sinjir) Hebron Road	04/15/14	04/15/14	04/16/14	1	A
	IR-13-00004-DUR-061-A	Check backfilling single size for House connection 3/4 "as per attached list , including installation of W.tape. From St 0+041 to St 0+459 LHS & RHS-Dura (Sinjir)-Hebron Road	04/15/14	04/15/14	04/16/14	1	A
	IR-13-00004-DUR-062-A	Check Installation House connection 3/4 " as per attached list , including single size bedding from St 0+300 to 0+660 LHS & RHS- Dura (Sinjir)-Hebron Road	04/15/14	04/16/14	04/16/14	0	A
	IR-13-00004-DUR-063-A	Check Backfilling single size for House connection 3/4 , including installation of W.tape From St. 0+300 to 0+660 LHS & RHS	04/15/14	04/16/14	04/16/14	0	A
	IR-13-00004-DUR-064-A	Check Installation PW LINE 2", including single size bedding from St.0+653.24 to 0+780 RHS	04/15/14	04/15/14	04/16/14	1	A
	IR-13-00004-DUR-065-A	Check Backfilling single size for PW LINE 2" , including installation Wtape From St. 0+653.24 to St.0+780 RHS	04/15/14	04/15/14	04/16/14	1	A
	IR-13-00004-DUR-066-A	Check Casting Concrete for Wall of storm water MH3 & slabs with Stair at St.0+744 RHS	04/15/14	04/16/14	04/17/14	1	A
	IR-13-00004-DUR-067-A	Check Installation of PW Line 2", house connection, including single size bedding at St.0+370 LHS	04/15/14	04/16/14	04/17/14	1	A
	IR-13-00004-DUR-068-A	Check Backfilling single size for PW LINE 2" house connection , including installation of W . Tape at St. 0+370 LHS	04/15/14	04/16/14	04/16/14	0	A
	IR-13-00004-DUR-069-A	Check Installation of Catch Basin with 400 mm crossing at St. 0+115 & 0+ 245 (at Center Line) & at St. 0+187 LHS	04/16/14	04/16/14	04/17/14	1	D
	IR-13-00004-DUR-069-B	Check Installation of Catch Basin with 400 mm crossing at St. 0+115 & 0+ 245 (at Center Line) & at St. 0+187 LHS	04/20/14	04/21/14	04/22/14	1	D
	IR-13-00004-DUR-069-C	Check Installation of Catch Basin with 400 mm crossing at St. 0+115 & 0+ 245 (at Center Line) & at St. 0+187 LHS	11/24/14	11/24/14	11/25/14	1	A
	IR-13-00004-DUR-070-A	Handing Over Installation of Curbstone from St.0+050 to St.0+280 RHS&LHS	04/17/14	04/17/14	04/21/14	4	D
	IR-13-00004-DUR-070-B	Handing Over Installation of Curbstone from St.0+050 to St.0+280 RHS&LHS	12/17/14	12/17/14	12/18/14	1	A
	IR-13-00004-DUR-071-A	Handing Over Base Course 2nd Layer from St.0+050 to St.0+280	04/17/14	04/17/14	04/21/14	4	D
	IR-13-00004-DUR-071-B	Handing Over Base Course 2nd Layer from St.0+050 to St.0+280	04/21/14	04/21/14	04/22/14	1	B
	IR-13-00004-DUR-072-A	Handing Over Sub-grade Layer from St.0+280 to St.0+340	04/17/14	04/20/14	04/21/14	1	D

USAID WEST BANK/ GAZA
INFRASTRUCTURE NEEDS PROGRAM INPII
CONTRACT NO. AID-294-TO-12-00005
TASK ORDER #12, Multiple Roads Project (South)
Inspection Request Log - Project 01

SUBMITTAL			TRACKING DATES				Approval Status
Spec. No.	Submittal No	Description	Submitted on (M/D/Y)	Requested (M/D/Y)	Returned on (M/D/Y)	Review Days	(A,B,C,D,E)
	IR-13-00004-DUR-072-B	Handing Over of Sub-grade Layer from St.0+280 to St.0+340, Except areas around high voltage Poles T St.0+290 & St.0+300 LHS	04/23/14	04/23/14	04/23/14	0	A
	IR-13-00004-DUR-073-A	Handing Over Base Course-1st Layer from St.0+440 to St.0+500	04/17/14	04/20/14	04/21/14	1	D
	IR-13-00004-DUR-073-B	Handing Over Base Course-1st Layer from St.0+440 to St.0+500	05/01/14	05/03/14	05/07/14	4	A
	IR-13-00004-DUR-074-A	Start Spreading work of MC from St.0+050 to St.0+280	04/21/14	04/21/14	04/22/14	1	B
	IR-13-00004-DUR-075-A	Start Asphalt Work from St.0+050 to St.0+280	04/21/14	04/21/14	04/22/14	1	B
	IR-13-00004-DUR-076-A	Casting Blinding Concrete for Boundary Wall from St.0+813 to St.0+825 RHS	04/22/14	04/22/14	04/23/14	1	A
	IR-13-00004-DUR-077-A	Casting Concrete B-250 for Parapet Wall for Gravity Wall from St.0+732 to St.0+755 & from St.0+779 to St.0+800 RHS	04/22/14	04/22/14	04/27/14	5	A
	IR-13-00004-DUR-078-A	Installation of storm water pipe 800mm dia from St.0+378.52 to St.0+420 LHS	04/22/14	04/23/14	04/24/14	1	A
	IR-13-00004-DUR-079-A	Installation of storm water pipe 600mm dia from St.0+420.54 to St.0+468.66 LHS	04/22/14	04/23/14	04/24/14	1	D
	IR-13-00004-DUR-079-B	Installation of storm water pipe 600mm dia from St.0+420.54 to St.0+468.66 LHS	05/08/14	05/10/14	05/11/14	1	A
	IR-13-00004-DUR-080-A	Installation of storm water pipe 1000mm dia from St.0+001 to St.0+027.7& from St.0+029.7 to St.0+072.41	04/22/14	04/24/14	04/24/14	0	A
	IR-13-00004-DUR-081-A	Base Courese-1st Layer from St.0+340 to St.0+440	04/23/14	04/23/14	04/24/14	1	A
	IR-13-00004-DUR-082-A	Casting Concrete B-250 for Boundary Wall Foundation from St.0+812 to St. 0+825 RHS	04/24/14	04/24/14	04/27/14	3	A
	IR-13-00004-DUR-083-A	Installation of Storm Water Pipe 600 mm dia from St. 0+470.66 to St. 0+508.36 & from St. 0+510.36 to St. 0+541.86 LHS	04/24/14	04/24/14	04/24/14	0	D
	IR-13-00004-DUR-083-B	Installation of Storm Water Pipe 600 mm dia from St. 0+470.66 to St. 0+508.36 & from St. 0+510.36 to St. 0+541.86 LHS	05/08/14	05/10/14	05/11/14	1	A
	IR-13-00004-DUR-084-A	Casting Concrete B-250 for Boundary Wall from St. 0+812 to St. 0+825 RHS	04/24/14	04/26/14	04/27/14	1	D
	IR-13-00004-DUR-084-B	Casting Concrete B-250 for Boundary Wall from St. 0+812 to St. 0+825 RHS	04/28/14	04/28/14	04/29/14	1	A
	IR-13-00004-DUR-085-A	Handing over Base Course-1st layer from St. 0+280 to St. 0+340 except areas around high voltage poles at St. 0+290 & St.0+300 LHS	04/24/14	04/26/14	04/27/14	1	A
	IR-13-00004-DUR-086-A	Installation work of Storm Water Pipe 600 mm dia from St. 0+543.86 to St. 0+558.86 LHS	04/27/14	04/27/14	04/28/14	1	A
	IR-13-00004-DUR-087-A	Installation Work of Storm Water Pipe 600 mm dia from St. 0+561 to St. 0+604.7 & from St.0+606.7 to St.0+639.9 LHS	04/28/14	04/29/14	04/29/14	0	D

USAID WEST BANK/ GAZA
INFRASTRUCTURE NEEDS PROGRAM INPII
CONTRACT NO. AID-294-TO-12-00005
TASK ORDER #12, Multiple Roads Project (South)
Inspection Request Log - Project 01

SUBMITTAL			TRACKING DATES				Approval Status
Spec. No.	Submittal No	Description	Submitted on (M/D/Y)	Requested (M/D/Y)	Returned on (M/D/Y)	Review Days	(A,B,C,D,E)
	IR-13-00004-DUR-087-B	Installation Work of Storm Water Pipe 600 mm dia from St. 0+561 to St. 0+604.7 & from St.0+606.7 to St.0+639.9 LHS	04/30/14	04/30/14	04/30/14	0	D
	IR-13-00004-DUR-087-C	Installation Work of Storm Water Pipe 600 mm dia from St. 0+561 to St. 0+604.7 & from St.0+606.7 to St.0+639.9 LHS	05/08/14	05/10/14	05/11/14	1	A
	IR-13-00004-DUR-088-A	Installation Work of Storm Water Pipe 600 mm Dia. From St.0+641.76 to St.0+683.41 LHS	04/29/14	04/29/14	04/30/14	1	A
	IR-13-00004-DUR-089-A	Installation of two PVC Conduits, Grounding cables, Concrete Blocks, Warning Tape & Backfilling Sand from St.0+060 to St.0+170 for Street Lighting Median	04/29/14	04/29/14	04/30/14	1	A
	IR-13-00004-DUR-090-A	Installation of PW Pipes 6"&2" with Single Size Bedding & W tape Installation from St.0+458 to St.0+720 LHS	04/29/14	04/30/14	04/30/14	0	A
	IR-13-00004-DUR-091-A	Handing Over Sub-grade Layer from St.0+440 to St.0+560	04/30/14	05/01/14	05/04/14	3	D
	IR-13-00004-DUR-091-B	Handing Over Sub-grade Layer from St.0+440 to St.0+560	05/20/14	05/21/14	05/22/14	1	D
	IR-13-00004-DUR-091-C	Handing Over Sub-grade Layer from St.0+440 to St.0+560	05/24/14	05/24/14	05/25/14	1	A
	IR-13-00004-DUR-092-A	Installation Work of Storm Water Pipe 600 mm Dia.from St.0+685.41 MH12 to St.0+735 MH13 LHS	04/30/14	05/01/14	05/04/14	3	D
	IR-13-00004-DUR-092-B	Installation Work of Storm Water Pipe 600 mm Dia.from St.0+685.41 MH12 to St.0+735 MH13 LHS	05/08/14	05/10/14	05/11/14	1	A
	IR-13-00004-DUR-093-A	Casting Blinding Concrete for Boundary Wall from St.0+460 to St.0+472 LHS	04/30/14	05/01/14	05/04/14	3	D
	IR-13-00004-DUR-093-B	Casting Blinding Concrete for Boundary Wall from St.0+460 to St.0+472 LHS	05/05/14	05/05/14	05/06/14	1	D
	IR-13-00004-DUR-093-C	Casting Blinding Concrete for Boundary Wall from St.0+460 to St.0+472 LHS	05/22/14	05/22/14	05/23/14	1	A
	IR-13-00004-DUR-094-A	Installation Work of Storm Water Pipe 600 mm Dia.from MH13 to MH14 LHS	04/30/14	05/03/14	05/04/14	1	D
	IR-13-00004-DUR-094-B	Installation Work of Storm Water Pipe 600 mm Dia.from MH13 to MH14 LHS	05/05/14	05/05/14	05/06/14	1	D
	IR-13-00004-DUR-094-C	Installation Work of Storm Water Pipe 600 mm Dia.from MH13 (St.0+737) to MH14 (St.0+784.51)LHS	05/08/14	05/10/14	05/11/14	1	A
	IR-13-00004-DUR-095-A	Installation of Storm Water Pipe 400 mm Dia. & Catch Basin at Crossing St.0+420 & St.0+376	05/04/14	05/04/14	05/06/14	2	A
	IR-13-00004-DUR-096-A	Installation of Curbstone for Median from St.0+060 to St.0+280	05/05/14	05/06/14	05/07/14	1	C
	IR-13-00004-DUR-096-B	Installation of Curbstone for Median from St.0+060 to St.0+280	12/17/14	12/17/14	12/18/14	1	A
	IR-13-00004-DUR-097-A	Handing Over Sub-grade from St.0+540 to St.0+680	05/07/14	05/07/14	05/08/14	1	C
	IR-13-00004-DUR-097-B	Handing Over Sub-grade from St.0+540 to St.0+680	05/10/14	05/10/14	05/11/14	1	A

USAID WEST BANK/ GAZA
INFRASTRUCTURE NEEDS PROGRAM INPII
CONTRACT NO. AID-294-TO-12-00005
TASK ORDER #12, Multiple Roads Project (South)
Inspection Request Log - Project 01

SUBMITTAL			TRACKING DATES				Approval Status
Spec. No.	Submittal No	Description	Submitted on (M/D/Y)	Requested (M/D/Y)	Returned on (M/D/Y)	Review Days	(A,B,C,D,E)
	IR-13-00004-DUR-098-A	Check Installation House Connection 3/4" as per attached list, including W.tape with Single Size bedding	04/08/14	04/10/14	04/11/14	1	A
	IR-13-00004-DUR-099-A	Start Installation of 2" Water Pipe Line from St.0+795 to St.0+900 RHS	05/10/14	05/10/14	05/11/14	1	A
	IR-13-00004-DUR-100-A	Start Installation of 2"&6" Water Pipe Line from St.0+720 to St.0+790 LHS	05/11/14	05/12/14	05/12/14	0	A
	IR-13-00004-DUR-101-A	Start Installation of Storm Water Pipes (Manhole 14 to Manhole15) from St.0+780 to St.0+840	05/11/14	05/12/14	05/12/14	0	A
	IR-13-00004-DUR-102-A	Start Installation of Water Pipe Line 4" at St.0+300 RHS	05/11/14	05/12/14	05/13/14	1	A
	IR-13-00004-DUR-103-A	Check Installation of Storm Water R.C Pipes 600mm Dia.from St.0+786.51 to St.0+837.68 & from St.0+838.68 to St.0+876.8	05/13/14	05/14/14	05/15/14	1	A
	IR-13-00004-DUR-104-A	Check Installation of Manhole 15 at St.0+838.68 & Manhole#16 at St.0+877.88	05/13/14	05/14/14	05/15/14	1	A
	IR-13-00004-DUR-105-A	Check Installation of Steel Pipeline 6” from St.0+726.7 to St.0+787.78	05/13/14	05/14/14	05/15/14	1	A
	IR-13-00004-DUR-106-A	Check Installation of ¾” threaded galvanized Steel Pipeline with no internal cement lining at St.0+813, St.0+831, St.0+873, St.0+849, St.0+885, St.0+900 & St.0+936 RHS	04/13/14	04/14/14	04/18/14	4	A
	IR-13-00004-DUR-107-A	Check Installation of 2” threaded galvanized Steel Pipeline with no internal cement lining from St.0+729.83 to St.0+790.13 LHS& from St.0+795 to St.0+915 RHS	05/13/14	05/14/14	05/18/14	4	A
	IR-13-00004-DUR-108-A	Start Installation of 2”&6” water pipe line from St.0+790 to St.1+050	05/14/14	05/14/14	05/18/14	4	A
	IR-13-00004-DUR-109-A	Casting Concrete B-200 for Gravity Wall-1st Stage from St.0+950 to St.0+995 RHS	05/15/14	05/17/14	05/18/14	1	D
	IR-13-00004-DUR-109-B	Casting Concrete B-200 for Gravity Wall-1st Stage from St.0+950 to St.0+995 RHS	05/18/14	05/19/14	05/20/14	1	A
	IR-13-00004-DUR-110-A	Casting Concrete B-200 for Gravity Wall-1st Stage from St.0+800 to St.0+813.5	05/15/14	05/17/14	05/18/14	1	D
	IR-13-00004-DUR-110-B	Casting Concrete B-200 for Gravity Wall-1st Stage from St.0+800 to St.0+813.6	05/18/14	05/19/14	05/20/14	1	A
	IR-13-00004-DUR-111-A	Blinding Concrete for Boundary Wall from St.0+388 to St.0+395 RHS	05/18/14	05/18/14	05/19/14	1	A
	IR-13-00004-DUR-112-A	Casting Encasement Concrete B-250 from St.0+817 to St.0+833.5, from St.0+850 to St.0+854.1 & from St.0+880 to St.0+889.85	05/18/14	05/18/14	05/19/14	1	A
	IR-13-00004-DUR-113-A	Casting concrete for Boundary Wall foundation from St.0+388 to St.0+395 RHS	05/19/14	05/20/14	05/21/14	1	A
	IR-13-00004-DUR-114-A	Check installation Street Lighting Pipes , Grounding Cable , Sand Bedding , Concrete blocks & Warning Tap	05/19/14	05/19/14	05/21/14	2	A
	IR-13-00004-DUR-115-A	Casting Concrete-B 200- for Gravity wall-2nd Stage from St.0+950 to St.0+995 RHS	05/20/14	05/21/14	05/22/14	1	A

USAID WEST BANK/ GAZA
INFRASTRUCTURE NEEDS PROGRAM INPII
CONTRACT NO. AID-294-TO-12-00005
TASK ORDER #12, Multiple Roads Project (South)
Inspection Request Log - Project 01

SUBMITTAL			TRACKING DATES				Approval Status
Spec. No.	Submittal No	Description	Submitted on (M/D/Y)	Requested (M/D/Y)	Returned on (M/D/Y)	Review Days	(A,B,C,D,E)
	IR-13-00004-DUR-116-A	Casting Concrete-B 200- for Gravity Wall-2nd Stage from St.0+800 to St.0+813.5	05/20/14	05/21/14	05/22/14	1	A
	IR-13-00004-DUR-117-A	Handing Over Sub Grade Layer from St.0+680 to St.0+800	05/20/14	05/21/14	05/22/14	1	D
	IR-13-00004-DUR-117-B	Handing Over Sub Grade Layer from St.0+680 to St.0+800	05/25/14	05/26/14	05/26/14	0	A
	IR-13-00004-DUR-118-A	Blinding Concrete for Retaining Wall from St.0+447 to 0+472 LHS	05/20/14	05/21/14	05/22/14	1	D
	IR-13-00004-DUR-118-B	Blinding Concrete for Retaining Wall from St.0+447 to 0+472 LHS	05/22/14	05/22/14	05/23/14	1	A
	IR-13-00004-DUR-119-A	Casting Concrete B 250-for Boundary Wall from St.0+388 to St.0+398 RHS	05/22/14	05/22/14	05/22/14	0	A
	IR-13-00004-DUR-120-A	Handing Over Sub Grade Layer for Side walk from St.0+060 to 0+220 RHS& LHS	05/22/14	05/22/14	05/22/14	0	A
	IR-13-00004-DUR-121-A	Handing Over Base Course Layer for Sidewalk from St.0+060 to St.0+220 RHS & LHS	05/22/14	05/24/14	05/25/14	1	D
	IR-13-00004-DUR-121-B	Handing Over Base Course Layer for Sidewalk from St.0+060 to St.0+220 RHS & LHS	05/26/14	05/26/14	05/27/14	1	A
	IR-13-00004-DUR-122-A	Casting Concrete B-200 for Gravity Wall-3rd Stage from St.0+793.94 to St.0+803.44	05/22/14	05/24/14	05/25/14	1	A
	IR-13-00004-DUR-123-A	Handing Over Sub grade Layer from St.0+440 to St.0+560, refer to accepted IR-13-00012-DUR-091-C	11/02/14	11/02/14	11/03/14	1	A
	IR-13-00004-DUR-124-A	Handing Over Sub-grade Layer from St.0+680 to St.0+900,	05/22/14	05/24/14	05/25/14	1	D
	IR-13-00004-DUR-124-B	Handing Over Sub-grade Layer from St.0+680 to St.0+900	06/01/14	06/01/14	06/01/14	0	A
	IR-13-00004-DUR-125-A	Installation of Street Lighting Pipes, Ground Cable, Warning Tape & Blocks from St.0+440 to St.0+510	5/22/2014	5/24/2014	05/25/14	1	D
	IR-13-00004-DUR-125-B	Installation of Street Lighting Pipes, Ground Cable, Warning Tape & Blocks from St.0+440 to St.0+510	5/25/2014	5/26/2014	5/27/2014	1	A
	IR-13-00004-DUR-126-A	Casting Concrete B-200 for Gravity Wall-4th Stage from St.0+793.94 to St.0+803.44 & from St.0+955 to St.0+966.5	05/25/14	05/25/14	05/26/14	1	D
	IR-13-00004-DUR-126-B	Casting Concrete B-200 for Gravity Wall-4th Stage from St.0+793.94 to St.0+803.44 & from St.0+955 to St.0+966.5	05/27/14	05/27/14	05/28/14	1	A
	IR-13-00004-DUR-127-A	Installation Storm Water Pipe(1000 mm Dia.) with Single Size from St.0+072.41 to 0+115 Out Full Direction	05/25/14	05/25/14	05/26/14	1	D
	IR-13-00004-DUR-127-B	Installation Storm Water Pipe(1000 mm Dia.) with Single Size from St.0+072.41 to 0+115 Out Full Direction	05/26/14	05/26/14	05/27/14	1	A
	IR-13-00004-DUR-128-A	Casting Concrete-B250- for Retaining Wall Foundation from St.0+447 to St.0+472	05/25/14	05/26/14	05/27/14	1	D
	IR-13-00004-DUR-128-B	Casting Concrete-B250- for Retaining Wall Foundation from St.0+447 to St.0+472	05/28/14	05/28/14	05/28/14	0	D

USAID WEST BANK/ GAZA
INFRASTRUCTURE NEEDS PROGRAM INPII
CONTRACT NO. AID-294-TO-12-00005
TASK ORDER #12, Multiple Roads Project (South)
Inspection Request Log - Project 01

SUBMITTAL			TRACKING DATES				Approval Status
Spec. No.	Submittal No	Description	Submitted on (M/D/Y)	Requested (M/D/Y)	Returned on (M/D/Y)	Review Days	(A,B,C,D,E)
	IR-13-00004-DUR-128-C	Casting Concrete-B250- for Retaining Wall Foundation from St.0+447 to St.0+472 LHS	05/29/14	05/31/14	06/01/14	1	A
	IR-13-00004-DUR-129-A	Handing Over Sub Grade Layer fro St.0+680 to St.0+780	05/26/14	05/26/14	05/27/14	1	A
	IR-13-00004-DUR-130-A	Backfilling Storm Water Pipe (1000 mm Dia.) with Single Size from St.0+072.41 to 0+115 Out Full Direction	05/26/14	05/26/14	05/27/14	1	A
	IR-13-00004-DUR-131-A	Start Casting Concrete-B 250- for Side Walk from St.0+090 to St.0+260 LHS&RHS	05/27/14	05/27/14	05/28/14	1	D
	IR-13-00004-DUR-131-B	Start Casting Concrete-B 250- for Side Walk from St.0+090 to St.0+260 LHS&RHS	06/01/14	06/02/14	06/02/14	0	A
	IR-13-00004-DUR-132-A	Start Construction Stone Wall from St.0+250 to St. 0+275 RHS	05/27/14	05/28/14	05/28/14	0	D
	IR-13-00004-DUR-132-B	Start Construction Stone Wall from St.0+250 to St. 0+275 RHS	09/10/14	09/10/14	09/11/14	1	A
	IR-13-00004-DUR-133-A	Sub Grade Layer from St.0+840 to St.0+920	05/27/14	05/27/14	05/28/14	1	A
	IR-13-00004-DUR-134-A	Installation Storm Water Pipe(1000 mm Dia.) with Single Size from MH#3a to MH#4A Outfall Direction	05/28/14	05/28/14	05/29/14	1	D
	IR-13-00004-DUR-134-B	Installation Storm Water Pipe(1000 mm Dia.) with Single Size from MH#3a to MH#4A Outfall Direction	09/15/14	09/15/14	09/16/14	1	A
	IR-13-00004-DUR-135-A	Casting Concrete B-200 for Gravity Wall-5th Stage from St.0+966.5 to St.0+990	05/28/14	05/28/14	05/29/14	1	A
	IR-13-00004-DUR-136-A	Start Excavation Works for 2" Water Pipeline from St.1+000 to St.1+500 RHS	05/28/14	05/28/14	05/29/14	1	A
	IR-13-00004-DUR-137-A	Start Excavation Works Widening Road from St.1+000 to St.1+500	05/28/14	05/29/14	05/29/14	0	C
	IR-13-00004-DUR-137-B	Start Excavation Works Widening Road from St.1+000 to St.1+500	06/01/14	06/01/14	06/02/14	1	A
	IR-13-00004-DUR-138-A	Base Course 1st Layer from St.0+540 to 0+780	06/01/14	06/02/14	06/02/14	0	D
	IR-13-00004-DUR-138-B	Base Course 1st Layer from St.0+540 to 0+780	06/01/14	06/01/14	06/02/14	1	A
	IR-13-00004-DUR-139-A	Installation of Street Lighting Pipes, Ground Cable, Warning Tape & Blocks from St.0+510 to 0+700	06/02/14	06/03/14	06/03/14	0	A
	IR-13-00004-DUR-140-A	Base Course 1st Layer from St.0+740 to St.0+900	06/02/14	06/02/14	06/03/14	1	A
	IR-13-00004-DUR-141-A	Installation 2" Water Pipe line Including Single Size, Bedding, Warning Tape with Backfill Single Size from St.1+110 to St.1+224 RHS	06/03/14	06/03/14	06/04/14	1	A
	IR-13-00004-DUR-142-A	Installation of Street Lighting Pipes, Ground Cable, Warning Tape & Blocks from St.0+700 to 0+800	06/03/14	06/03/14	06/04/14	1	A
	IR-13-00004-DUR-143-A	Casting Concrete Encasement around 2" Water Pipe Line from St.1+137.5 to St.1+145 RHS	06/03/14	06/03/14	06/04/14	1	A
	IR-13-00004-DUR-144-A	Installation 2" Water Pipe line Including Single Size, Bedding, Warning Tape with Backfill Single Size from St.1+224 to St.1+320 RHS	06/04/14	06/05/14	06/05/14	0	A

USAID WEST BANK/ GAZA
INFRASTRUCTURE NEEDS PROGRAM INPII
CONTRACT NO. AID-294-TO-12-00005
TASK ORDER #12, Multiple Roads Project (South)
Inspection Request Log - Project 01

SUBMITTAL			TRACKING DATES				Approval Status
Spec. No.	Submittal No	Description	Submitted on (M/D/Y)	Requested (M/D/Y)	Returned on (M/D/Y)	Review Days	(A,B,C,D,E)
	IR-13-00004-DUR-145-A	Installation Storm Water Pipe (1000 mm Dia) outfall Direction from MH7a to MH8a	11/24/14	11/24/14	11/25/14	1	A
	IR-13-00004-DUR-146-A	Installation Storm Water Pipe (1000 mm Dia) outfall Direction from MH5a to MH7a	06/05/14	06/07/14	06/09/14	2	A
	IR-13-00004-DUR-147-A	Base Course 1st Layer from St.0+560 to 0+740 RHS & LHS	06/05/14	06/07/14	06/08/14	1	A
	IR-13-00004-DUR-148-A	Installation 2" Water Pipe line Including Single Size, Bedding, Warning Tape with Backfill Single Size from St.1+350 to St.1+400 RHS	06/05/14	06/07/14	06/09/14	2	A
	IR-13-00004-DUR-149-A	Casting Concrete-B 250- for Retaining Wall from St. 0+447 to St.0+472 LHS	06/05/14	06/07/14	06/08/14	1	A
	IR-13-00004-DUR-150-A	Casting Blinding Concrete for Retaining Wall from St.1+557 to St.1+570.8 LHS	06/09/14	06/09/14	06/10/14	1	A
	IR-13-00004-DUR-151-A	Sample for Concrete of Side Walk from St.0+189 to St.0+199 RHS	06/05/14	06/05/14	06/08/14	3	A
	IR-13-00004-DUR-152-A	Excavation and Reduced Level Works for Footing of Retaining Wall from St.1+557 to 1+570.8 LHS	06/09/14	06/09/14	06/10/14	1	A
	IR-13-00004-DUR-153-A	Installation of Street Lighting Pipes, Ground Cable, Warning Tape & Blocks from St.0+800 to 1+050	06/05/14	06/05/14	06/09/14	4	A
	IR-13-00004-DUR-154-A	Installation Storm Water Pipe (1000 mm Dia.) Outfall Direction from MH6a to MH7a, refer to accepted IR-13-00012-DUR-146-A	11/02/14	11/02/14	11/03/14	1	A
	IR-13-00004-DUR-155-A	Installation 2" Water Pipe line Including Single Size, Bedding, Warning Tape with Backfill Single Size from St.1+400 to St.1+500 RHS	06/07/14	06/07/14	06/09/14	2	A
	IR-13-00004-DUR-156-A	Installation 2" & 6" water pipe line including single size, bedding, warning tap with backfill single size from St. 1+050 to St.1+110 LHS.	06/08/14	06/08/14	06/09/14	1	A
	IR-13-00004-DUR-157-A	Casting concrete B-250 for water chamber foundation at St.0+517 LHS	06/08/14	06/08/14	06/09/14	1	A
	IR-13-00004-DUR-158-A	Casting concrete for gravity wall stage#1 from St. 0+077,5 to St.0+020A (access road)	06/08/14	06/08/14	06/09/14	1	A
	IR-13-00004-DUR-159-A	Installation 2" & 6" water pipe line including single size, bedding, warning tap with backfill single size from St. 1+110 to St.1+200 LHS.	06/09/14	06/09/14	06/10/14	1	A
	IR-13-00004-DUR-160-A	Casting concrete for gravity wall stage#2 from St. 0+077,5 to St.0+020A (access road)	06/09/14	06/09/14	06/10/14	1	A
	IR-13-00004-DUR-161-A	Start benching, widening works for roundabout area at St.0+000	06/09/14	06/09/14	06/10/14	1	A
	IR-13-00004-DUR-162-A	Casting encasement Concrete for (400 mm Dia.) Crossing at St.0+560 & St.0+610	06/10/14	06/10/14	06/12/14	2	A
	IR-13-00004-DUR-163-A	Installation 2" water pipe line including single size, bedding, warning tap with backfill single size from St. 1+500 to 1+553.65 RHS.	06/10/14	06/10/14	06/12/14	2	A

USAID WEST BANK/ GAZA
INFRASTRUCTURE NEEDS PROGRAM INPII
CONTRACT NO. AID-294-TO-12-00005
TASK ORDER #12, Multiple Roads Project (South)
Inspection Request Log - Project 01

SUBMITTAL			TRACKING DATES				Approval Status
Spec. No.	Submittal No	Description	Submitted on (M/D/Y)	Requested (M/D/Y)	Returned on (M/D/Y)	Review Days	(A,B,C,D,E)
	IR-13-00004-DUR-164-A	Base course 2st layer from St.0+570 to St.0+900 RHS & LHS, refer to accepted IR-13-00012-DUR-170-A and IR-13-00012-DUR-173-A	11/02/14	11/02/14	11/03/14	1	A
	IR-13-00004-DUR-165-A	Casting encasement concrete for (400 mm Dia.) crossing at 0+641, 0+687, 0+841 & 0+880	06/11/14	06/11/14	06/12/14	1	A
	IR-13-00004-DUR-166-A	Casting blinding concrete for retaining wall from St.0+980 to St.0+990.80 LHS	06/11/14	06/11/14	06/12/14	1	A
	IR-13-00004-DUR-167-A	Casting concrete B-250 for water chamber #3 walls at St.0+517 LHS	06/12/14	06/12/14	06/15/14	3	A
	IR-13-00004-DUR-168-A	Start mockup sample for stone wall works from St.0+250 to 0+275 RHS & at St.0+140 LHS	06/12/14	06/12/14	06/15/14	3	D
	IR-13-00004-DUR-168-B	Start mockup sample for stone wall works from St.0+250 to 0+275 RHS & at St.0+140 LHS	09/09/14	09/10/14	09/11/14	1	A
	IR-13-00004-DUR-169-A	Casting blinding concrete for retaining wall from St.1+570.8 to St.1+587.10 LHS	06/12/14	06/12/14	06/15/14	3	A
	IR-13-00004-DUR-170-A	Handing over base course 2nd layer from St.0+570 to St.0+720 RHS & LHS	06/12/14	06/14/14	06/15/14	1	A
	IR-13-00004-DUR-171-A	Installation 2" water Pipe Line including Single Size, Bedding, warning tap with backfill single size from St.2+100 to St.2+350	11/24/14	11/24/14	11/25/14	1	A
	IR-13-00004-DUR-172-A	Casting concrete for retaining wall foundation from Sta.0+980 to 0+990.80LHS	06/12/14	06/12/14	06/15/14	3	A
	IR-13-00004-DUR-173-A	Base course 2nd layer from St.0+720 to St.0+900 RHS & LHS	06/15/14	06/15/14	06/16/14	1	A
	IR-13-00004-DUR-174-A	Installation 2" water pipe line including single size, bedding, warning tape with backfill single size from St. 1+553.65 to 1+688.25 RHS.	06/14/14	06/14/14	06/15/14	1	A
	IR-13-00004-DUR-175-A	Handing over sub grade layer for roundabout at St.0+000 RHS (widening area)	06/15/14	06/15/14	06/16/14	1	A
	IR-13-00004-DUR-176-A	Start prime coat spraying & asphalt binder course (5cm) from St.0+570 to 0+900	06/15/14	06/15/14	06/16/14	1	A
	IR-13-00004-DUR-177-A	Handing over 2" water pipe line including single size, bedding, warning tap with backfill single size from St.2+085 to St.2+175.5 RHS	06/15/14	06/15/14	06/16/14	P	A
	IR-13-00004-DUR-178-A	Sample of Interlock works from St.0+070 to St.0+100 LHS	06/15/14	06/15/14	06/16/14	1	D
	IR-13-00004-DUR-178-B	Sample of Interlock works from St.0+070 to St.0+100 LHS	08/05/14	08/05/14	08/07/14	2	A
	IR-13-00004-DUR-179-A	Start excavation works for widening from St.3+400 to St.3+500 RHS	06/15/14	06/15/14	06/16/14	1	C
	IR-13-00004-DUR-179-B	Start excavation works for widening from St.3+400 to St.3+500 RHS	11/09/14	11/10/14	11/11/14	1	A
	IR-13-00004-DUR-180-A	Start excavation works for proposed gravity wall from St.3+610 to St.3+640 LHS	06/15/14	06/15/14	06/16/14	1	D
	IR-13-00004-DUR-180-B	Start excavation works for proposed gravity wall from St.3+610 to St.3+640 LHS	11/09/14	11/10/14	11/11/14	1	A
	IR-13-00004-DUR-181-A	Casting concrete of wall for retaining wall from St.0+980 to 0+990.80 LHS	06/17/14	06/18/14	06/19/14	1	A

USAID WEST BANK/ GAZA
INFRASTRUCTURE NEEDS PROGRAM INPII
CONTRACT NO. AID-294-TO-12-00005
TASK ORDER #12, Multiple Roads Project (South)
Inspection Request Log - Project 01

SUBMITTAL			TRACKING DATES				Approval Status
Spec. No.	Submittal No	Description	Submitted on (M/D/Y)	Requested (M/D/Y)	Returned on (M/D/Y)	Review Days	(A,B,C,D,E)
	IR-13-00004-DUR-182-A	Casting concrete for water chamber #3 top slab at St.0+517 LHS	06/15/14	06/16/14	06/17/14	1	A
	IR-13-00004-DUR-183-A	Casting concrete for concrete wall from St.0+988 to St.1+010 RHS (1st stage)	06/15/14	06/16/14	06/17/14	1	A
	IR-13-00004-DUR-184-A	Excavation works and reduced level for gravity wall from St.2+402.10 to St.2+417.10 RHS	06/16/14	06/16/14	06/17/14	1	A
	IR-13-00004-DUR-185-A	Casting concrete for lateral support of existing stone wall from St.1+850 to St.1+875 RHS	06/16/14	06/16/14	06/17/14	1	A
	IR-13-00004-DUR-186-A	Start curbstone works from St.0+000 to 0+070 RHS	06/16/14	06/16/14	06/17/14	1	A
	IR-13-00004-DUR-187-A	prime coat application from St.0+760 to St.0+890, refer to accepted IR-13-00012-DUR-176-A	11/02/14	11/02/14	11/03/14	1	A
	IR-13-00004-DUR-188-A	Base course 2nd layer from St.0+330 to St.0+490	06/17/14	06/18/14	06/22/14	4	A
	IR-13-00004-DUR-189-A	Start asphalt binder course (5cm) from St.0+760 to St.0+890, refer to accepted IR-13-00012-DUR-176-A	11/02/14	11/02/14	11/03/14	1	A
	IR-13-00004-DUR-190-A	Installation 2" water pipe line including single size, bedding, warning tape with backfill single size from St. 1+688.25 to 1+848.75 RHS	06/17/14	06/17/14	06/18/14	1	A
	IR-13-00004-DUR-191-A	Casting concrete for island from St.0+060 to St.0+280	06/18/14	06/18/14	06/19/14	1	D
	IR-13-00004-DUR-191-B	Casting concrete for island from St.0+060 to St.0+280	12/30/14	12/30/14	12/31/14	1	A
	IR-13-00004-DUR-192-A	Casting concrete for retaining wall foundation from St.1+570.80 to St.1+587 LHS	06/18/14	06/18/14	06/19/14	1	A
	IR-13-00004-DUR-193-A	Start prime coat application from St.0+330 to St.0+480	06/19/14	06/19/14	06/22/14	3	A
	IR-13-00004-DUR-194-A	Start asphalt binder course (5cm) from St.0+330 to St.0+480	06/19/14	06/19/14	06/22/14	3	A
	IR-13-00004-DUR-195-A	Casting concrete for concrete wall from St.0+988 to St.1+010 RHS (2nd stage)	06/19/14	06/19/14	06/22/14	3	A
	IR-13-00004-DUR-196-A	Casting concrete for gravity wall from St.2+402.10 to St.2+417.10 (1st Stage)	06/15/14	06/16/14	06/16/14	0	A
	IR-13-00004-DUR-197-A	Location of gravity wall from St.2+402.10 to St.2+417.10	06/19/14	06/19/14	06/22/14	3	A
	IR-13-00004-DUR-198-A	Casting concrete for lateral support of existing stone wall from St.1+850 to St.1+875 RHS (2nd stage)	06/19/14	06/19/14	06/22/14	3	A
	IR-13-00004-DUR-199-A	Casting concrete for retaining wall from St.0+988 to St.1+010 RHS (3rd Stage)	06/19/14	06/22/14	06/23/14	1	A
	IR-13-00004-DUR-200-A	Casting concrete for lateral support of existing stone wall from St.1+850 to St. 1+875 RHS (3rd Stage)	06/19/14	06/22/14	06/23/14	1	A
	IR-13-00004-DUR-201-A	Casting concrete for gravity wall from St.2+402.10 to St.2+417.10 RHS (2nd	06/19/14	06/22/14	06/23/14	1	A
	IR-13-00004-DUR-202-A	Installation 2" water pipe line including single size, bedding, warning tape with backfill single size from St. 1+848.5 to 2+085 RHS.	06/19/14	06/19/14	06/22/14	3	A
	IR-13-00004-DUR-203-A	Start excavation works to match sub grade level from ST.1+050 to 1+200	06/21/14	06/22/14	06/22/14	0	D

USAID WEST BANK/ GAZA
INFRASTRUCTURE NEEDS PROGRAM INPII
CONTRACT NO. AID-294-TO-12-00005
TASK ORDER #12, Multiple Roads Project (South)
Inspection Request Log - Project 01

SUBMITTAL			TRACKING DATES				Approval Status
Spec. No.	Submittal No	Description	Submitted on (M/D/Y)	Requested (M/D/Y)	Returned on (M/D/Y)	Review Days	(A,B,C,D,E)
	IR-13-00004-DUR-203-B	Start excavation works to match sub grade level from ST.1+050 to 1+200	06/27/14	06/28/14	06/29/14	1	A
	IR-13-00004-DUR-204-A	Installation of curbstone for Median from St.0+580 to St.0+760	06/23/14	06/23/14	06/24/14	1	A
	IR-13-00004-DUR-205-A	Casting concrete for retaining wall from St.0+988 to St.1+010 RHS (4 Stage)	06/23/14	06/23/14	06/24/14	1	A
	IR-13-00004-DUR-206-A	Casting concrete for lateral support of existing stone wall from St.1+850 to St. 1+875 RHS (4 Stage)	06/23/14	06/23/14	06/24/14	1	A
	IR-13-00004-DUR-207-A	Base course 2nd layer at roundabout at St.0+000 RHS (widening area)	06/23/14	06/23/14	06/24/14	1	C
	IR-13-00004-DUR-207-B	Base course 2nd layer at roundabout at St.0+000 RHS (widening area)	07/21/14	07/22/14	07/23/14	1	A
	IR-13-00004-DUR-208-A	Handing Over for Sub Grade Layer from St.0+900 to St.1+040	06/25/14	06/25/14	06/26/14	1	C
	IR-13-00004-DUR-208-B	Handing Over for Sub Grade Layer from St.0+900 to St.1+040	06/29/14	06/29/14	06/30/14	1	A
	IR-13-00004-DUR-209-A	Installation of Storm Water Drainage RC Pipe 600mm dia , with Single Size Bedding from MH24 to MH23	06/23/14	06/23/14	06/24/14	1	D
	IR-13-00004-DUR-209-B	Installation of Storm Water Drainage RC Pipe 600mm dia , with Single Size Bedding from MH24 to MH23	06/25/14	06/25/14	06/26/14	**1**	A
	IR-13-00004-DUR-210-A	Installation of Storm Water Drainage RC Pipe 600mm dia , with Single Size Bedding from MH23 to MH22	06/23/14	06/23/14	06/24/14	1	D
	IR-13-00004-DUR-210-B	Installation of Storm Water Drainage RC Pipe 600mm dia , with Single Size Bedding from MH23 to MH22	06/25/14	06/25/14	06/26/14	1	A
	IR-13-00004-DUR-211-A	Start Median Base Course Works from St.0+580 to St.0+760	06/24/14	06/24/14	06/25/14	1	A
	IR-13-00004-DUR-212-A	Installation of Curbstone from St.0+760 to St.0+880	06/24/14	06/24/14	06/25/14	1	A
	IR-13-00004-DUR-213-A	Installation of Curbstone from St.0+320 to St.0+480	06/24/14	06/24/14	06/25/14	1	A
	IR-13-00004-DUR-214-A	Casting concrete for top slab of septic tank at St.0+447 LHS	06/24/14	06/24/14	06/25/14	1	A
	IR-13-00004-DUR-215-A	Handing over stone wall from St.0+250 to ST.0+275 RHS	06/25/14	06/25/14	06/26/14	1	D
	IR-13-00004-DUR-215-B	Handing over stone wall from St.0+250 to ST.0+275 RHS	09/15/14	08/31/14	09/16/14	1	A
	IR-13-00004-DUR-216-A	Installation of Storm Water Drainage Rc Pipe 600mm Dia. , with Single Size Bedding from MH21 to MH20	06/25/14	06/25/14	06/26/14	1	A
	IR-13-00004-DUR-217-A	Casing concrete for gravity wall from St.2+390 to St.2+402 RHS (1st Stage)	06/26/14	06/28/14	06/29/14	1	A
	IR-13-00004-DUR-218-A	Installation of curbstone from St.0+580 to St.0+760 RHS	06/26/14	06/28/14	06/29/14	1	A
	IR-13-00004-DUR-219-A	Casting Concrete for Stair at St.0+970 LHS	06/26/14	06/28/14	06/29/14	1	D
	IR-13-00004-DUR-219-B	Casting Concrete for Stair at St.0+970 LHS	07/06/14	07/07/14	07/07/14	0	A
	IR-13-00004-DUR-220-A	Casting Concrete for Median from St.0+600 to St.0+800	06/26/14	06/28/14	06/29/14	1	A
	IR-13-00004-DUR-221-A	Casting Blinding Concrete for Retaining Wall from St.1+587to St.1+600 LHS	06/26/14	06/26/14	06/29/14	3	A
	IR-13-00004-DUR-222-A	Installation of curbstone from St.0+010 to St.0+050 RHS & LHS	06/29/14	06/29/14	07/01/14	2	A
	IR-13-00004-DUR-223-A	Handing over Base course layer 2nd from St.0+280 to St.0+330 LHS except area around electrical poles	06/29/14	06/29/14	06/30/14	1	A
	IR-13-00004-DUR-224-A	Casting concrete for gravity wall stage #3 from St.A0+020 to St.A0+077.5	06/29/14	06/30/14	06/30/14	0	A
	IR-13-00004-DUR-225-A	Casting concrete for gravity wall stage #2 from 2+390 to 3+402 RHS	06/29/14	06/30/14	06/30/14	0	A
	IR-13-00004-DUR-226-A	Casting concrete for retaining wall Stage #1 from St.1+557 to St.1+571 LHS	06/29/14	06/30/14	07/01/14	1	D

USAID WEST BANK/ GAZA
INFRASTRUCTURE NEEDS PROGRAM INPII
CONTRACT NO. AID-294-TO-12-00005
TASK ORDER #12, Multiple Roads Project (South)
Inspection Request Log - Project 01

SUBMITTAL			TRACKING DATES				Approval Status
Spec. No.	Submittal No	Description	Submitted on (M/D/Y)	Requested (M/D/Y)	Returned on (M/D/Y)	Review Days	(A,B,C,D,E)
	IR-13-00004-DUR-226-B	Casting concrete for retaining wall Stage #1 from St.1+557 to St.1+571 LHS	07/17/14	07/19/14	07/20/14	1	A
	IR-13-00004-DUR-227-A	Handing over base course 1st layer from St.0+900 to St.1+000	06/29/14	06/30/14	07/01/14	1	A
	IR-13-00004-DUR-228-A	Casting blinding concrete for storm water manhole from MH17 to MH22	06/29/14	06/30/14	07/01/14	1	C
	IR-13-00004-DUR-228-B	Casting blinding concrete for storm water manhole from MH17 to MH23	08/22/14	08/22/14	08/23/14	1	A
	IR-13-00004-DUR-229-A	Start curbstone for roundabout at St.0+000	06/30/14	06/30/14	07/01/14	1	A
	IR-13-00004-DUR-230-A	Interlock works from St.0+010 to 0+050	06/30/14	07/01/14	07/02/14	1	D
	IR-13-00004-DUR-230-B	Interlock works from St.0+010 to 0+050 LHS	11/09/14	11/10/14	11/11/14	1	A
	IR-13-00004-DUR-231-A	Casting concrete for gravity wall stage #1 from St.2+230 to St2+273 RHS	07/02/14	07/03/14	07/03/14	0	A
	IR-13-00004-DUR-232-A	Visual inspection for edge beam – (Al-Ameer & Al-Soos Co.)	07/02/14	07/03/14	07/03/14	0	A
	IR-13-00004-DUR-233-A	Installation 2" water pipe line including single size, bedding, warning tape with backfill single size from St.1+035 to St.1+100 RHS	07/02/14	07/03/14	07/03/14	0	A
	IR-13-00004-DUR-234-A	Sub grade layer from St.1+050 to St.1+200	07/03/14	07/05/14	07/06/14	1	D
	IR-13-00004-DUR-234-B	Sub grade layer from St.1+040 to St.1+120	08/19/14	08/19/14	08/20/14	1	A
	IR-13-00004-DUR-235-A	Installation 2" & 6" water pipe line including single size, bedding, warning tap with backfill single size from St. 1+600 to St.2+000 LHS.	07/03/14	07/05/14	07/06/14	1	C
	IR-13-00004-DUR-235-B	Installation 2" & 6" water pipe line including single size, bedding, warning tap with backfill single size from St. 1+800 to St.2+000 LHS.	07/11/14	07/12/14	07/12/14	0	A
	IR-13-00004-DUR-236-A	Casting concrete for gravity wall from St.2+230 to St.2+273 RHS (2nd Stage)	07/03/14	07/05/14	07/06/14	1	D
	IR-13-00004-DUR-236-B	Casting concrete for gravity wall from St.2+230 to St.2+273 RHS (2nd Stage)	07/08/14	07/09/14	07/09/14	0	A
	IR-13-00004-DUR-237-A	Casting concrete for retaining wall from St.1+557 to St.1+587 LHS (2nd Stage)	07/03/14	07/05/14	07/06/14	1	D
	IR-13-00004-DUR-237-B	Casting concrete for retaining wall from St.1+557 to St.1+587 LHS (2nd Stage)	07/22/14	07/23/14	07/23/14	0	A
	IR-13-00004-DUR-238-A	Casting concrete for retaining wall foundation from St1+587 to St.1+600 LHS	07/03/14	07/05/14	07/06/14	1	A
	IR-13-00004-DUR-239-A	Safety measures for night shift works	07/05/14	07/05/14	07/06/14	1	D
	IR-13-00004-DUR-239-B	Safety measures for night shift works	08/10/14	08/10/14	08/11/14	1	A
	IR-13-00004-DUR-240-A	Start welding for 2" & 6" water pipeline from St.1+650 to St.1+750 LHS	07/05/14	07/05/14	07/06/14	1	A
	IR-13-00004-DUR-241-A	Casting concrete for island from St.0+570 to St.0+620	07/06/14	07/06/14	07/07/14	1	A
	IR-13-00004-DUR-242-A	Installation of curbstone from St.0+570 to St.0+700 LHS	07/06/14	07/06/14	07/07/14	1	A
	IR-13-00004-DUR-243-A	Casting concrete for stairs at St.0+970 LHS	07/06/14	07/06/14	07/07/14	1	A
	IR-13-00004-DUR-244-A	Casting concrete for side walk from St.0+640 to St.0+660 LHS	07/08/14	07/09/14	07/10/14	1	A
	IR-13-00004-DUR-245-A	Base course 2nd layer from St.0+900 to St.1+000	07/10/14	07/12/14	07/13/14	1	D
	IR-13-00004-DUR-245-B	Base course 2nd layer from St.0+900 to St.1+000	07/17/14	07/19/14	07/20/14	1	A
	IR-13-00004-DUR-246-A	Base course 1st layer from St.1+000 to St.1+040	07/10/14	07/12/14	07/13/14	1	A
	IR-13-00004-DUR-247-A	Installation 2" & 6" water pipe line including single size, bedding, warning tap with backfill single size from St. 1+890 to St.2+000 LHS.	07/10/14	07/12/14	07/13/14	1	A
	IR-13-00004-DUR-248-A	Base course 1st layer from St.0+480 to St.0+560	07/10/14	07/12/14	07/13/14	1	A

USAID WEST BANK/ GAZA
INFRASTRUCTURE NEEDS PROGRAM INPII
CONTRACT NO. AID-294-TO-12-00005
TASK ORDER #12, Multiple Roads Project (South)
Inspection Request Log - Project 01

SUBMITTAL			TRACKING DATES				Approval Status
Spec. No.	Submittal No	Description	Submitted on (M/D/Y)	Requested (M/D/Y)	Returned on (M/D/Y)	Review Days	(A,B,C,D,E)
	IR-13-00004-DUR-249-A	Installation 2" & 6" water pipe line including single size, bedding, warning tap with backfill single size from St. 1+770 to St.1+830 LHS.	07/10/14	07/10/14	07/13/14	3	A
	IR-13-00004-DUR-250-A	Casting concrete for gravity wall from St.2+230 to St.2+273 RHS (3rd Stage)	07/10/14	07/12/14	07/13/14	1	A
	IR-13-00004-DUR-251-A	Casting concrete for retaining wall from St.1+557 to St.1+571 LHS	07/10/14	07/12/14	07/13/14	1	A
	IR-13-00004-DUR-252-A	Installation of Curbstone for Median from St.0+760 to St.0+880	07/13/14	07/14/14	07/15/14	1	A
	IR-13-00004-DUR-253-A	Casting concrete for retaining wall from St.1+557 to St.1+571 LHS (2nd Stage)	07/16/14	07/17/14	07/17/14	0	C
	IR-13-00004-DUR-253-B	Casting concrete for retaining wall from St.1+557 to St.1+571 LHS (2nd Stage)	07/20/14	07/20/14	07/21/14	1	A
	IR-13-00004-DUR-254-A	Casting concrete for gravity wall from St.2+242.9 to ST.2+257.7 RHS (1st Stage)	07/16/14	07/17/14	07/17/14	0	A
	IR-13-00004-DUR-255-A	Installation 2" & 6" water pipe line including single size, bedding, warning tap with backfill single size from St. 2+000 to St.2+187 LHS.	07/16/14	07/17/14	07/17/14	0	A
	IR-13-00004-DUR-256-A	Installation 2" & 6" water pipe line including single size, bedding, warning tap with backfill single size from St.1+200 to St.1+380 LHS	07/16/14	07/17/14	07/17/14	0	A
	IR-13-00004-DUR-257-A	Base course 2nd layer from St.0+010 to St.0+060	07/17/14	07/19/14	07/20/14	1	A
	IR-13-00004-DUR-258-A	Check installation curbstone round about at St.0+000	07/20/14	07/20/14	07/20/14	0	A
	IR-13-00004-DUR-259-A	Casting concrete for gravity wall from St.2+242.9 to St.2+257.7 RHS (2nd Stage)	07/20/14	07/21/14	07/22/14	1	A
	IR-13-00004-DUR-260-A	Casting blinding concrete for retaining wall from St.1+634 to St.1+677 RHS	07/20/14	07/21/14	07/21/14	0	D
	IR-13-00004-DUR-260-B	Casting blinding concrete for retaining wall from St.1+634 to St.1+677 RHS	08/06/14	10/25/14	08/07/14	0	A
	IR-13-00004-DUR-261-A	Base course 2nd layer from St.0+280 to St.0+330 RHS&LHS	07/20/14	07/21/14	07/22/14	1	A
	IR-13-00004-DUR-262-A	Base course 2nd layer from St.0+480 to St.0+560 RHS&LHS	07/20/14	07/21/14	07/22/14	1	A
	IR-13-00004-DUR-263-A	Start Prime coat application from St.0+010 to St.0+060 , St.0+280 to St.0+330 & St.0+890 to St.1+040 RHS&LHS	07/20/14	07/21/14	07/22/14	1	A
	IR-13-00004-DUR-264-A	Start asphalt binder course from St.0+010 to St.0+060 , St.0+280 to St.0+330 & St.0+890 to St.1+040 RHS&LHS	07/20/14	07/21/14	07/22/14	1	A
	IR-13-00004-DUR-265-A	Installation 2" & 6" water pipe line including single size, bedding, warning tap with backfill single size from St. 2+187 to St.2+340 LHS.	07/22/14	07/23/14	07/24/14	1	A
	IR-13-00004-DUR-266-A	Casting concrete for gravity wall from St.2+242.9 to St.2+257.7 RHS (3rd Stage)	07/22/14	07/23/14	07/24/14	1	A
	IR-13-00004-DUR-267-A	Casting concrete for gravity wall from St.2+625 to St.2+644 RHS (1st Stage)	08/03/14	08/03/14	08/04/14	1	A
	IR-13-00004-DUR-268-A	Casting concrete for side walk from St.0+855 to St.0+880 LHS	08/03/14	08/02/14	08/04/14	2	A
	IR-13-00004-DUR-269-A	Installation storm water pipe (600 mm Dia.) from St.1+381.35 to St.1+423.85 LHS	08/03/14	08/03/14	08/04/14	1	A

USAID WEST BANK/ GAZA
INFRASTRUCTURE NEEDS PROGRAM INPII
CONTRACT NO. AID-294-TO-12-00005
TASK ORDER #12, Multiple Roads Project (South)
Inspection Request Log - Project 01

SUBMITTAL			TRACKING DATES				Approval Status
Spec. No.	Submittal No	Description	Submitted on (M/D/Y)	Requested (M/D/Y)	Returned on (M/D/Y)	Review Days	(A,B,C,D,E)
	IR-13-00004-DUR-270-A	Casting concrete for gravity wall from St.2+625 to St.2+644 RHS (2nd Stage)	08/05/14	08/05/14	08/06/14	1	A
	IR-13-00004-DUR-271-A	Installation of curbstone for median from St.0+880 to St.1+020	08/05/14	08/05/14	08/06/14	1	A
	IR-13-00004-DUR-272-A	Casting concrete for gravity wall from St.2+625 to St.2+644 RHS (3rd Stage)	08/05/14	08/06/14	08/07/14	1	A
	IR-13-00004-DUR-273-A	Casting concrete for gravity wall from St.2+625 to St.2+644 RHS (4th Stage)	08/07/14	08/07/14	08/08/14	1	A
	IR-13-00004-DUR-274-A	Check installation of steel for retaining wall from St.1+587 to St.1+602 LHS	08/07/14	08/07/14	08/07/14	0	A
	IR-13-00004-DUR-275-A	Casting concrete for gravity wall from St.2+625 to St.2+644 RHS (5th Stage)	08/09/14	08/09/14	08/11/14	2	A
	IR-13-00004-DUR-276-A	Casting concrete for retaining wall from St.1+587 to St.1+602 LHS	08/09/14	08/10/14	08/11/14	1	A
	IR-13-00004-DUR-277-A	Sub grade layer from St.1+120 to St.1+260 LHS & RHS except area electrical poles.	08/09/14	08/10/14	08/10/14	0	A
	IR-13-00004-DUR-278-A	Casting concrete for median from St.0+880 to St.1+030	08/07/14	08/09/14	08/10/14	1	A
	IR-13-00004-DUR-279-A	Casting concrete gravity wall from St.2+644 to St.2+665 RHS (1st Stage).	08/10/14	08/11/14	08/11/14	0	A
	IR-13-00004-DUR-280-A	Casting concrete gravity wall from St.2+644 to St.2+665 RHS (2nd Stage).	08/11/14	08/12/14	08/13/14	2	A
	IR-13-00004-DUR-281-A	Casting concrete for retaining wall foundation from St.1+634 to St.1+670 RHS	08/12/14	08/13/14	08/14/14	1	A
	IR-13-00004-DUR-282-A	Casting concrete for gravity wall from St.1+815 to 1+825.35 RHS (1st Stage)	08/12/14	08/12/14	08/13/14	1	A
	IR-13-00004-DUR-283-A	Casting concrete gravity wall from St.2+644 to St.2+665 RHS (3rd Stage).	08/12/14	08/13/14	08/13/14	1	A
	IR-13-00004-DUR-284-A	Casting blinding concrete for retaining wall from St.1+602 to St.1+620 LHS	08/12/14	08/13/14	08/14/14	1	A
	IR-13-00004-DUR-285-A	Check installation of steel for retaining wall from St.1+571 to St.1+588.5 LHS	08/13/14	08/13/14	08/13/14	0	A
	IR-13-00004-DUR-286-A	Casting concrete for gravity wall from St.1+815 to 1+825.35 RHS (2nd Stage)	08/13/14	08/13/14	08/17/14	4	A
	IR-13-00004-DUR-287-A	Casting concrete for retaining wall from St.1+571 to St.1+588.5 LHS (Stage#1)	08/14/14	08/16/14	08/18/14	2	A
	IR-13-00004-DUR-288-A	Casting concrete for gravity wall from St.2+644 to 2+665 RHS (4th Stage)	08/13/14	08/14/14	08/14/14	0	A
	IR-13-00004-DUR-289-A	Casting concrete for gravity wall from St.1+815 to 1+825.35 RHS (3rd Stage)	08/14/14	08/15/14	08/14/14	0	A
	IR-13-00004-DUR-290-A	Casting concrete for gravity wall from St.2+644 to 2+665 RHS (5th Stage)	08/17/14	08/17/14	08/18/14	1	A
	IR-13-00004-DUR-291-A	Sub-grade Layer from St.1+800 to St.1+980 LHS	08/17/14	08/17/14	08/18/14	1	A
	IR-13-00004-DUR-292-A	Sub-grade Layer from St.1+800 to St.1+920 RHS	08/18/14	08/18/14	08/19/14	1	A
	IR-13-00004-DUR-293-A	Handover Sub-grade Layer from St.1+320 to St.1+380 LHS&RHS	08/19/14	08/19/14	08/20/14	1	A
	IR-13-00004-DUR-294-A	casting concrete for retaining wall from St.1+571 to St.1+588.5 LHS (Stage#2)	08/19/14	08/19/14	08/20/14	1	C
	IR-13-00004-DUR-294-B	casting concrete for retaining wall from St.1+571 to St.1+588.5 LHS (Stage#2)	08/23/14	08/23/14	08/24/14	1	A
	IR-13-00004-DUR-295-A	casting concrete for retaining wall foundation from St.1+615 to St.1+625 LHS .	08/19/14	08/19/14	08/20/14	1	A
	IR-13-00004-DUR-296-A	Installation and backfilling (2" & 6") water pipe line from St. 2+400 to St.2+550 LHS.	08/21/14	08/23/14	08/24/14	1	C

USAID WEST BANK/ GAZA
INFRASTRUCTURE NEEDS PROGRAM INPII
CONTRACT NO. AID-294-TO-12-00005
TASK ORDER #12, Multiple Roads Project (South)
Inspection Request Log - Project 01

SUBMITTAL			TRACKING DATES				Approval Status
Spec. No.	Submittal No	Description	Submitted on (M/D/Y)	Requested (M/D/Y)	Returned on (M/D/Y)	Review Days	(A,B,C,D,E)
	IR-13-00004-DUR-296-B	Installation and backfilling (2" & 6") water pipe line from St. 2+400 to St.2+550 LHS.	08/25/14	08/25/14	08/26/14	1	A
	IR-13-00004-DUR-297-A	Sub-grade Layer from St.1+980 to St.2+100 LHS	08/21/14	08/23/14	08/24/14	1	D
	IR-13-00004-DUR-297-B	Sub-grade Layer from St.1+980 to St.2+100 LHS	09/03/14	09/03/14	09/04/14	1	A
	IR-13-00004-DUR-298-A	Casting concrete for stairs (B250) from St.0+636 RHS & 0+853 LHS	08/23/14	08/23/14	08/24/14	1	A
	IR-13-00004-DUR-299-A	casting concrete for retaining wall from St.1+602 to St.1+615 LHS (Stage#1)	08/23/14	08/23/14	08/24/14	1	A
	IR-13-00004-DUR-300-A	Installation and backfilling (2" & 6") water pipe line from St. 2+340 to St.2+400 LHS.	08/24/14	08/24/14	08/25/14	1	A
	IR-13-00004-DUR-301-A	Installation and backfilling (2" & 6") water pipe line from St. 2+550 to St.2+700 LHS.	08/26/14	08/26/14	08/27/14	1	A
	IR-13-00004-DUR-302-A	Installation 2" water pipe line from St. 2+432 to St.2+480 RHS.	08/27/14	08/27/14	08/28/14	1	A
	IR-13-00004-DUR-303-A	Installation of Street Lighting Pipes, Ground Cable, Warning Tape from St.1+100 to 1+240	08/27/14	08/27/14	08/28/14	1	A
	IR-13-00004-DUR-304-A	Check installation of steel for retaining wall from St.1+615 to St.1+621 LHS	08/27/14	08/27/14	08/28/14	1	A
	IR-13-00004-DUR-305-A	Installation Storm Water Pipe (1000 mm Dia) outfall Direction at St.0+320 from St.0+118.61 to St.0+158.31	08/27/14	08/27/14	08/28/14	1	A
	IR-13-00004-DUR-306-A	Casting concrete for foundation of storm water manhole at St.1+300 LHS	08/27/14	08/27/14	08/28/14	1	A
	IR-13-00004-DUR-307-A	Casting concrete for R.W from St.1+615 to St.1+621 LHS	08/28/14	08/28/14	08/30/14	2	A
	IR-13-00004-DUR-308-A	Installation and backfilling (2" & 6") water pipe line from St. 2+700 to St.2+750 LHS.	08/28/14	08/28/14	08/30/14	2	A
	IR-13-00004-DUR-309-A	Installation of Street Lighting Pipes, Ground Cable, Warning Tape from St.1+050 to 1+100	08/28/14	08/28/14	08/30/14	2	A
	IR-13-00004-DUR-310-A	Installation and backfilling (2" & 6") water pipe line from St. 2+750 to St.2+850 LHS.	08/28/14	08/30/14	08/31/14	1	A
	IR-13-00004-DUR-311-A	Installation of Street Lighting Pipes, Ground Cable, Warning Tape from St.1+240 to 1+300	08/28/14	08/30/14	08/31/14	1	A
	IR-13-00004-DUR-312-A	Cheek reinforcement works for steel of retaining wall from St.1+634 to St.1+646 & from St.1+657.5 to St.1+669.5 RHS	08/28/14	08/30/14	08/31/14	1	A
	IR-13-00004-DUR-313-A	Installation and backfilling (2" & 4") water pipe line from St. 2+850 to St.2+920 LHS.	08/30/14	08/30/14	08/31/14	1	A
	IR-13-00004-DUR-314-A	Installation and backfilling (2" & 6") water pipe line from St. 1+380 to St.1+500 LHS.	08/30/14	08/30/14	08/31/14	1	A
	IR-13-00004-DUR-315-A	Installation 2" water pipe line from St. 2+480 to St.2+640 RHS.	08/31/14	08/31/14	09/01/14	1	A
	IR-13-00004-DUR-316-A	Installation and backfilling (2" & 4") water pipe line from St. 2+920 to St.3+000 LHS.	08/31/14	08/31/14	09/01/14	1	A
	IR-13-00004-DUR-317-A	casting concrete for retaining wall from St.1+634 to St.1+646 & from St.1+657.5 to St.1+669.5 RHS	08/31/14	08/31/14	09/01/14	1	A

USAID WEST BANK/ GAZA
INFRASTRUCTURE NEEDS PROGRAM INPII
CONTRACT NO. AID-294-TO-12-00005
TASK ORDER #12, Multiple Roads Project (South)
Inspection Request Log - Project 01

SUBMITTAL			TRACKING DATES				Approval Status
Spec. No.	Submittal No	Description	Submitted on (M/D/Y)	Requested (M/D/Y)	Returned on (M/D/Y)	Review Days	(A,B,C,D,E)
	IR-13-00004-DUR-318-A	start backfilling works for retaining wall from St.1+557 to St.1+620 LHS (using rock fill material of 60 cm each layer thickens as per lab recommendation)	08/31/14	08/31/14	09/01/14	1	A
	IR-13-00004-DUR-319-A	Installation and backfilling (2" & 4") water pipe line from St. 3+000 to St.3+100 LHS.	09/01/14	09/01/14	09/02/14	1	A
	IR-13-00004-DUR-320-A	Installation and backfilling (2" & 4") water pipe line from St. 3+100 to St.3+200 LHS.	09/02/14	09/02/14	09/03/14	1	A
	IR-13-00004-DUR-321-A	Check installation of steel reinforcement for storm water MH at St.1+300 LHS.	09/03/14	09/03/14	09/04/14	1	A
	IR-13-00004-DUR-322-A	Installation 2" water pipe line from St. 2+640 to St.2+700 RHS.	09/03/14	09/03/14	09/04/14	1	A
	IR-13-00004-DUR-323-A	casting concrete for gravity wall stage #1 from St.1+944 to St.1+983.15 RHS	09/03/14	09/03/14	09/04/14	1	A
	IR-13-00004-DUR-324-A	casting concrete for storm water MH walls at St.1+300 LHS.	09/03/14	09/03/14	09/04/14	1	A
	IR-13-00004-DUR-325-A	Handing over base course for sidewalk layer at roundabout	09/03/14	09/03/14	09/04/14	1	A
	IR-13-00004-DUR-326-A	Handing over steel reinforcement works for retaining wall from St.1+646 to St.1+657RHS.	09/03/14	09/03/14	09/04/14	1	A
	IR-13-00004-DUR-327-A	casting concrete for retaining wall from St.1+646 to St.1+657.5 RHS	09/04/14	09/04/14	09/06/14	2	A
	IR-13-00004-DUR-328-A	casting concrete for gravity wall 2nd stage from St.1+944 to St.1+983.15 RHS	09/04/14	09/04/14	09/06/14	2	A
	IR-13-00004-DUR-329-A	Installation of storm water Pipe from Sta. 1+423.85 to Sta. 1+520 LHS.	09/04/14	09/06/15	09/07/14	1	A
	IR-13-00004-DUR-330-A	Installation 2" water pipe line from St. 2+700 to St.2+780 RHS.	09/04/14	09/06/15	09/07/14	1	A
	IR-13-00004-DUR-331-A	Casting concrete for gravity wall 3rd Stage from Sta. 1+972 to Sta. 1+983.15 RHS	09/04/14	09/06/15	09/07/14	1	A
	IR-13-00004-DUR-332-A	Installation of storm water Pipe from Sta. 1+520 to Sta. 1+570 LHS.	09/07/14	09/07/14	09/08/14	1	A
	IR-13-00004-DUR-333-A	Installation of Street Lighting Pipes, Ground Cable, Warning Tape from St.1+300 to 1+340	09/07/14	09/07/14	09/08/14	1	A
	IR-13-00004-DUR-334-A	Casting concrete for gravity wall 4th stage from St.1+944 to St.1+957 RHS & from St.1+972 to St.1+983.15 RHS	09/08/14	09/08/14	09/09/14	1	A
	IR-13-00004-DUR-335-A	Installation of Street Lighting Pipes, Ground Cable, Warning Tape from St.1+340 to 1+660	09/09/14	09/09/14	09/10/14	1	A
	IR-13-00004-DUR-336-A	Installation and backfilling (2" & 6") water pipe line from St. 1+500 to St.1+600 LHS.	09/09/14	09/09/14	09/10/14	1	A
	IR-13-00004-DUR-337-A	Casting concrete for gravity wall 5th stage from St.1+972 to St.1+983.15 RHS	09/09/14	09/09/14	09/10/14	1	A
	IR-13-00004-DUR-338-A	Casting concrete for retaining wall foundation from St.A0+007 to St.A0+015 at access road at St. 0+320	09/09/14	09/09/14	09/10/14	1	A
	IR-13-00004-DUR-339-A	Installation of Street Lighting Pipes, Ground Cable, Warning Tape from St.1+660 to 1+900	09/10/14	09/10/14	09/11/14	1	A

USAID WEST BANK/ GAZA
INFRASTRUCTURE NEEDS PROGRAM INPII
CONTRACT NO. AID-294-TO-12-00005
TASK ORDER #12, Multiple Roads Project (South)
Inspection Request Log - Project 01

SUBMITTAL			TRACKING DATES				Approval Status
Spec. No.	Submittal No	Description	Submitted on (M/D/Y)	Requested (M/D/Y)	Returned on (M/D/Y)	Review Days	(A,B,C,D,E)
	IR-13-00004-DUR-340-A	Installation of storm water Pipe from Sta. 1+570 to Sta. 1+609 LHS.	09/10/14	09/10/14	09/11/14	1	A
	IR-13-00004-DUR-341-A	Installation of Street Lighting Pipes, Ground Cable, Warning Tape from St.1+900 to 2+100	09/11/14	09/11/14	09/13/14	2	A
	IR-13-00004-DUR-342-A	Installation of Street Lighting Pipes, Ground Cable, Warning Tape from St.2+100 to 2+200	09/11/14	09/13/14	09/14/14	1	A
	IR-13-00004-DUR-343-A	Installation and backfilling for water line house connection from St. 1+020 to St.1+400 RHS.	09/11/14	09/11/14	09/13/14	2	A
	IR-13-00004-DUR-344-A	Casting concrete for gravity wall 1st stage from St.2+323 to St.2+343 RHS	09/13/14	09/13/14	09/14/14	1	A
	IR-13-00004-DUR-345-A	Casting concrete for gravity wall 1st stage from St.2+835 to St.2+845 RHS	09/13/14	09/13/14	09/14/14	1	A
	IR-13-00004-DUR-346-A	Installation and backfilling (2" & 6") water pipe line from St. 1+600 to St.1+638 LHS.	09/13/14	09/13/14	09/14/14	1	A
	IR-13-00004-DUR-347-A	Casting concrete for gravity wall 2nd stage from St.2+323 to St.2+343 RHS	09/14/14	09/14/14	09/15/14	1	A
	IR-13-00004-DUR-348-A	Casting concrete for gravity wall 2nd stage from St.2+835 to St.2+845 RHS	09/14/14	09/14/14	09/14/14	0	A
	IR-13-00004-DUR-349-A	Installation and backfilling for water line house connection at Sta. 1+020, 1+040, 1+104, 1+128, 1+152, 1+176, 1+192, 1+222 & 1+248 LHS	09/14/14	09/14/14	09/15/14	1	A
	IR-13-00004-DUR-350-A	Installation of Street Lighting Pipes, Ground Cable, Warning Tape & Blocks from St.0+020 to St.0+060	09/14/14	09/14/14	09/15/14	1	A
	IR-13-00004-DUR-351-A	Casting concrete for gravity wall 3rd stage from St.2+323 to St.2+343 RHS	09/15/14	09/15/14	09/16/14	1	A
	IR-13-00004-DUR-352-A	Casting concrete for gravity wall 3rd stage from St.2+835 to St.2+845 RHS	09/15/14	09/15/14	09/16/14	1	A
	IR-13-00004-DUR-353-A	Handover Sub-grade Layer from St.1+380 to St.1+460 LHS&RHS	09/15/14	09/15/14	09/16/14	1	A
	IR-13-00004-DUR-354-A	Installation and backfilling for water line house connection at Sta.1+283LHS,1+305LHS, 1+359LHS, 1+374RHS, 1+390LHS, 1+400RHS, 1+412LHS, 1+418LHS, 1+420RHS, 1+442LHS, 1+440RHS, 1+466LHS, 1+480RHS, 1+515RHS, 1+530LHS, 1+535RHS, 1+550RHS, 1+760RHS, 1+736RHS, 1+782RHS, 1+818RHS, 1+850 RHS	09/15/14	09/15/14	09/16/14	1	A
	IR-13-00004-DUR-355-A	Handing over steel reinforcement works for retaining wall from St.A0+007 to St.A0+015 at access road at St.0+320.	09/16/14	09/16/14	09/17/14	1	A
	IR-13-00004-DUR-356-A	Casting concrete for gravity wall 4th stage from St.2+323 to St.2+343 RHS	09/16/14	09/16/14	09/17/14	1	A
	IR-13-00004-DUR-357-A	Casting concrete for gravity wall 4th stage from St.2+825 to St.2+835 RHS	09/16/14	09/16/14	09/17/14	1	A
	IR-13-00004-DUR-358-A	Installation and backfilling for water line house connection at Sta(1+592 RHS,1+610RHS ,1+805RHS ,1+887RHS ,1+953LHS ,1+977LHS ,2+003LHS ,1+675RHS).	09/16/14	09/16/14	09/17/14	1	A
	IR-13-00004-DUR-359-A	Casting concrete for gravity wall 5th stage from St.2+323 to St.2+343 RHS	09/17/14	09/17/14	09/18/14	1	A
	IR-13-00004-DUR-360-A	Casting concrete for retaining wall from St.A0+007 to St.A0+015 at access road at St.0+320.	09/17/14	09/17/14	09/18/14	1	A
	IR-13-00004-DUR-361-A	Casting concrete for gravity wall 6th stage from St.2+323 to St.2+343 RHS	09/18/14	09/18/14	09/20/14	2	A

USAID WEST BANK/ GAZA
INFRASTRUCTURE NEEDS PROGRAM INPII
CONTRACT NO. AID-294-TO-12-00005
TASK ORDER #12, Multiple Roads Project (South)
Inspection Request Log - Project 01

SUBMITTAL			TRACKING DATES				Approval Status
Spec. No.	Submittal No	Description	Submitted on (M/D/Y)	Requested (M/D/Y)	Returned on (M/D/Y)	Review Days	(A,B,C,D,E)
	IR-13-00004-DUR-362-A	Casting concrete for gravity wall from Sta. 2+306 to Sta. 2+323 RHS (1st stage).	09/18/14	09/20/14	09/21/14	1	A
	IR-13-00004-DUR-363-A	Sub-grade Layer from Sta. 1+260 to Sta. 1+320 except locations of catch basin and 400mm crossing pipes.	09/18/14	09/20/14	09/21/14	1	A
	IR-13-00004-DUR-364-A	Sub-grade Layer from Sta. 1+460 to Sta. 1+550.	09/18/14	09/18/14	09/20/14	2	A
	IR-13-00004-DUR-365-A	Installation and backfilling for water line house connection house at Sta. (1+626R, 1+760L, 1+782L, 1+790L, 1+860L, 1+940R, 2+009R ,2+030R, 2+030L, 2+040R, 2+060R,2+093R,2+124R,1+705R)	09/18/14	09/18/14	09/20/14	2	A
	IR-13-00004-DUR-366-A	Base course 1st layer from St.1+040 to St.1+220	09/20/14	09/20/14	09/21/14	1	A
	IR-13-00004-DUR-367-A	Casting concrete for foundation of water chamber at St.0+010 LHS	09/20/14	09/20/14	09/21/14	1	A
	IR-13-00004-DUR-368-A	Casting concrete for foundation of water chamber at St.0+280 LHS	09/21/14	09/21/14	09/22/14	1	A
	IR-13-00004-DUR-369-A	Sub-grade Layer from Sta. 1+640 to Sta. 1+800.	09/22/14	09/22/14	09/23/14	1	A
	IR-13-00004-DUR-370-A	Casting concrete for gravity wall from Sta. 3+370 to Sta. 3+432 LHS (1st stage).	09/22/14	09/22/14	09/23/14	1	A
	IR-13-00004-DUR-371-A	Casting concrete for gravity wall from Sta. 2+306 to Sta. 2+323 RHS (2nd stage).	09/22/14	09/22/14	09/23/14	1	A
	IR-13-00004-DUR-372-A	Sub-grade Layer from Sta. 1+920 to Sta. 2+120 RHS	09/23/14	09/23/14	09/23/14	0	A
	IR-13-00004-DUR-373-A	Sub-grade Layer from Sta. 2+120 to Sta. 2+200 RHS&LHS	09/23/14	09/23/14	09/23/14	0	A
	IR-13-00004-DUR-374-A	Casting concrete for water chamber walls at St.0+010 LHS	09/23/14	09/23/14	09/23/14	0	A
	IR-13-00004-DUR-375-A	Installation and backfilling for water line house connection house at Sta. (1+630L ,2+200R,2+170R,1+730L,1+700L,1+685L,2+180R,1+660L)	09/23/14	09/23/14	09/23/14	0	A
	IR-13-00004-DUR-376-A	Casting concrete for gravity wall from Sta. 3+370 to Sta. 3+432 LHS (2nd stage).	09/23/14	09/23/14	09/24/14	1	A
	IR-13-00004-DUR-377-A	Casting concrete for gravity wall from Sta. 2+306 to Sta. 2+323 RHS (3rd stage).	09/23/14	09/23/14	09/24/14	1	A
	IR-13-00004-DUR-378-A	Base course 2nd layer from St.1+000 to St.1+220	09/23/14	09/23/14	09/24/14	1	A
	IR-13-00004-DUR-379-A	Installation and backfilling for 2" steel water pipe line from Sta. 0+000 to Sta. 0+170 at access road at Sta. 0+320 RHS .	09/23/14	09/23/14	09/24/14	1	A
	IR-13-00004-DUR-380-A	Casting concrete for gravity wall from Sta. 2+306 to Sta. 2+323 RHS (4th stage).	09/23/14	09/23/14	09/24/14	1	A
	IR-13-00004-DUR-381-A	Start Prime coat application from St.1+040 to St.1+200 RHS&LHS	09/24/14	09/24/14	09/24/14	0	A
	IR-13-00004-DUR-382-A	Start asphalt binder layer from St.1+040 to St.0+200 RHS&LHS	09/24/14	09/24/14	09/24/14	0	A
	IR-13-00004-DUR-383-A	Base course 1st layer from St.1+980 to St.2+100 RHS&LHS	09/24/14	09/24/14	09/25/14	1	A
	IR-13-00004-DUR-384-A	Base course 1st layer from St.1+740 to St.1+880 RHS&LHS	09/24/14	09/24/14	09/25/14	1	A
	IR-13-00004-DUR-385-A	Sub-grade Layer from Sta. 1+550 to Sta. 1+640.	09/24/14	09/24/14	09/25/14	1	A
	IR-13-00004-DUR-386-A	Check installation of steel reinforcement for walls of water chamber at Sta. 0+290 LHS.	09/25/14	09/25/14	09/25/14	0	A

USAID WEST BANK/ GAZA
INFRASTRUCTURE NEEDS PROGRAM INPII
CONTRACT NO. AID-294-TO-12-00005
TASK ORDER #12, Multiple Roads Project (South)
Inspection Request Log - Project 01

SUBMITTAL			TRACKING DATES				Approval Status
Spec. No.	Submittal No	Description	Submitted on (M/D/Y)	Requested (M/D/Y)	Returned on (M/D/Y)	Review Days	(A,B,C,D,E)
	IR-13-00004-DUR-387-A	Handing over Base course layer for simple access road at Sta. 0+320 RHS.	09/25/14	09/26/14	09/27/14	1	A
	IR-13-00004-DUR-388-A	Handing Base Course 1st layer from Sta. 1+220 to 1+400 RHS&LHS.	09/25/14	09/27/14	09/28/14	1	A
	IR-13-00004-DUR-389-A	Handing Base course 1st layer from Sta. 2+120 to Sta. 2+200.	09/25/14	09/27/14	09/27/14	0	A
	IR-13-00004-DUR-390-A	Casting concrete (3rd stage) for the G.W at Sta. 3+395 to 3+432.8 LHS.	09/25/14	09/27/14	09/28/14	1	A
	IR-13-00004-DUR-391-A	Base course 1st layer from Sta. 1+880 to 2+000	09/25/14	09/25/14	09/27/14	2	A
	IR-13-00004-DUR-392-A	Casting concrete for gravity wall from Sta. 2+306 to Sta. 2+323 RHS (5th stage).	09/27/14	09/27/14	09/28/14	1	A
	IR-13-00004-DUR-393-A	Casting concrete for the G.W at Sta. 3+395 to 3+432.8 LHS 4th stage.	09/28/14	09/28/14	09/29/14	1	A
	IR-13-00004-DUR-394-A	Start Prime coat application at simple access road at Sta. 0+320.	09/29/14	09/29/14	09/30/14	1	A
	IR-13-00004-DUR-395-A	Casting concrete for the G.W at Sta. 3+395 to 3+432.8 LHS 5th stage.	09/29/14	09/29/14	09/30/14	1	A
	IR-13-00004-DUR-396-A	Start asphalt works from at simple access road at Sta. 0+320.	09/29/14	09/29/14	09/30/14	1	A
	IR-13-00004-DUR-397-A	Start tack coat application at roundabout area.	09/30/14	09/30/14	09/30/14	0	A
	IR-13-00004-DUR-398-A	Start asphalt works at roundabout area.	09/30/14	09/30/14	09/30/14	0	A
	IR-13-00004-DUR-399-A	Base course 2nd layer from St.1+780 to St.2+180 RHS & from St.1+780 to St.2+000 LHS	09/30/14	09/30/14	09/30/14	0	A
	IR-13-00004-DUR-400-A	Start Prime coat application from St.1+780 to St.2+180 RHS and from St.1+780 to St.2+000 LHS	10/01/14	10/01/14	10/02/14	1	A
	IR-13-00004-DUR-401-A	Start asphalt works from St.1+780 to St.2+180 RHS and from St.1+780 to St.2+000 LHS	10/01/14	10/01/14	10/02/14	1	A
	IR-13-00004-DUR-402-A	Base course 1st layer from Sta. 1+480 to 1+560 RHS&LHS	10/08/14	10/08/14	10/09/14	1	A
	IR-13-00004-DUR-403-A	Handing over B.C 1st layer 1+560 to 1+740 RHS&LHS.	10/09/14	10/11/14	10/12/14	1	A
	IR-13-00004-DUR-404-A	Handing B.C 2nd layer from Sta. 2+000 to Sta. 2+180 LHS.	10/12/14	10/12/14	10/13/14	1	A
	IR-13-00004-DUR-405-A	Handing B.C 2nd layer from Sta. 1+200 to 1+400 RHS&LHS	10/12/14	10/12/14	10/13/14	1	A
	IR-13-00004-DUR-406-A	curbstone Installation works except median closing area from St.1+060 to St.1+190	10/13/14	10/13/14	10/14/14	1	C
	IR-13-00004-DUR-406-B	curbstone Installation works except median closing area from St.1+060 to St.1+190	01/03/15	01/04/15	01/04/15	0	A
	IR-13-00004-DUR-407-A	Start excavation works to match sub grade level from St.2+200 to 3+000	10/13/14	10/13/14	10/15/14	2	D
	IR-13-00004-DUR-407-B	Start excavation works to match sub grade level from St.2+200 to 3+000	11/09/14	11/09/14	11/11/14	2	A
	IR-13-00004-DUR-408-A	Casting concrete for the G.W at Sta. 3+339 to 3+351.6 LHS 1st stage.	10/13/14	10/13/14	10/14/14	1	A
	IR-13-00004-DUR-409-A	Casting concrete for the G.W at Sta. 3+459 to 3+470.6 LHS 1st stage.	10/13/14	10/13/14	10/14/14	1	A
	IR-13-00004-DUR-410-A	Casting concrete for the G.W at Sta. 3+480.7 to 3+500.7 LHS 1st stage.	10/13/14	10/13/14	10/14/14	1	A
	IR-13-00004-DUR-411-A	Sample for street lighting pole foundation at Sta. 1+100.	10/13/14	10/13/14	10/14/14	1	D
	IR-13-00004-DUR-411-B	Sample for street lighting pole foundation at Sta. 1+130.	10/18/14	10/18/14	10/19/14	1	A
	IR-13-00004-DUR-412-A	Sub-grade Layer at access road at Sta. 0+517 LHS.	10/14/14	10/14/14	10/15/14	1	A
	IR-13-00004-DUR-413-A	Casting concrete for the G.W at Sta. 3+339 to 3+351.6 LHS 2nd stage.	10/14/14	10/14/14	10/15/14	1	A
	IR-13-00004-DUR-414-A	Casting concrete for the G.W at Sta. 3+459 to 3+470.6 LHS 2nd stage.	10/14/14	10/14/14	10/15/14	1	A

USAID WEST BANK/ GAZA
INFRASTRUCTURE NEEDS PROGRAM INPII
CONTRACT NO. AID-294-TO-12-00005
TASK ORDER #12, Multiple Roads Project (South)
Inspection Request Log - Project 01

SUBMITTAL			TRACKING DATES				Approval Status
Spec. No.	Submittal No	Description	Submitted on (M/D/Y)	Requested (M/D/Y)	Returned on (M/D/Y)	Review Days	(A,B,C,D,E)
	IR-13-00004-DUR-415-A	Casting concrete for the G.W at Sta. 3+480.7 to 3+500.7 LHS 2nd stage.	10/14/14	10/14/14	10/15/14	1	A
	IR-13-00004-DUR-416-A	Casting concrete for the G.W at Sta. 3+500.7 to 3+514.07 LHS 1st stage.	10/15/14	10/15/14	10/15/14	0	A
	IR-13-00004-DUR-417-A	Base course 1st layer from Sta. 1+400 to 1+480 LHS	10/15/14	10/15/14	10/15/14	0	A
	IR-13-00004-DUR-418-A	Check installation of steel reinforcement for foundation of water chamber-04 at Sta. 1+060 LHS.	10/16/14	10/16/14	10/16/14	0	A
	IR-13-00004-DUR-419-A	Installation and backfilling of storm water Pipe from Sta. 2+256 to Sta. 2+297.	10/16/14	10/16/14	10/16/14	0	A
	IR-13-00004-DUR-420-A	Casting concrete for the G.W at Sta. 3+339 to 3+351.6 LHS 3rd stage.	10/16/14	10/18/14	10/19/14	1	A
	IR-13-00004-DUR-421-A	Casting concrete for the G.W at Sta. 3+459 to 3+470.6 LHS 3rd stage.	10/16/14	10/18/14	10/19/14	1	A
	IR-13-00004-DUR-422-A	Casting concrete for the G.W at Sta. 3+480.7 to 3+500.7 LHS 3rd stage.	10/16/14	10/18/14	10/19/14	1	A
	IR-13-00004-DUR-423-A	Casting concrete for the G.W at Sta. 3+500.7 to 3+514.07 LHS 2nd stage.	10/16/14	10/18/14	10/19/14	1	D
	IR-13-00004-DUR-423-B	Casting concrete for the G.W at Sta. 3+500.7 to 3+514.07 LHS 2nd stage.	10/22/14	10/22/14	10/23/14	1	A
	IR-13-00004-DUR-424-A	Handing over base course Layer at access road at Sta. 0+517 LHS.	10/16/14	10/18/14	10/19/14	1	A
	IR-13-00004-DUR-425-A	Handing over Base course 2nd layer from Sta. 1+400 to Sta. 1+780 LHS.	10/16/14	10/18/14	10/19/14	1	C
	IR-13-00004-DUR-425-B	Handing over Base course 2nd layer from Sta. 1+400 to Sta. 1+780 LHS.	10/23/14	10/23/14	10/23/14	0	A
	IR-13-00004-DUR-426-A	Handing over installation storm 600 dia from MH02 at Sta. 2+297.59 to MH03 at Sta. 2+346.94.	10/16/14	10/18/14	10/19/14	1	D
	IR-13-00004-DUR-426-B	Handing over installation storm 600 dia from MH02 at Sta. 2+297.59 to MH03 at Sta. 2+346.94.	10/26/14	10/26/14	10/27/14	1	A
	IR-13-00004-DUR-427-A	Check installation of steel reinforcement for wall of water chamber-04 at Sta. 1+060 LHS.	10/20/14	10/20/14	10/20/14	0	A
	IR-13-00004-DUR-428-A	Installation and backfilling for water line house connection house at Sta. (2+297L, 2+320L , 2+347L ,2+464L ,2+440L ,2+422L)	10/20/14	10/20/14	10/21/14	1	A
	IR-13-00004-DUR-429-A	Handing over installation & backfilling storm 600 dia from MH03 at Sta. 2+347 to MH04 at Sta. 2+387.5.	10/21/14	10/21/14	10/22/14	1	A
	IR-13-00004-DUR-430-A	Casting concrete for the G.W at Sta. 3+480.7 to 3+500.7 LHS 4th stage.	10/22/14	10/22/14	10/23/14	1	A
	IR-13-00004-DUR-431-A	Base course 2nd layer from Sta. 1+400 to Sta. 1+780 RHS.	10/23/14	10/23/14	10/25/14	2	A
	IR-13-00004-DUR-432-A	casting concrete for walls of storm water MH-02 at Sta. 2+297	10/23/14	10/23/14	10/23/14	0	A
	IR-13-00004-DUR-433-A	Casting concrete for sidewalk at simple access at Sta. 0+520 LHS	10/23/14	10/25/14	10/26/14	1	A
	IR-13-00004-DUR-434-A	Casting concrete for the G.W at Sta. 3+500.7 to 3+514.07 LHS 3rd stage.	10/23/14	10/25/14	10/26/14	1	A
	IR-13-00004-DUR-435-A	Curbstone works at simple access at Sta. 0+520 LHS.	10/23/14	10/25/14	10/26/14	1	A
	IR-13-00004-DUR-436-A	Installation and backfilling for 2" water pipe line from Sta. 2+333 to Sta. 2+432 RHS .	10/23/14	10/23/14	10/25/14	2	A
	IR-13-00004-DUR-437-A	Installation and backfilling for water line house connection house 3/4"at Sta. (2+260, 2+278, 2+366,2+384)& 2'' at Sta. 0+850LHS	10/25/14	10/25/14	10/26/14	1	A
	IR-13-00004-DUR-438-A	Start Prime coat application from Sta. 1+200 to Sta. 1+500 LHS&RHS.	10/26/14	10/26/14	10/27/14	1	A

USAID WEST BANK/ GAZA
INFRASTRUCTURE NEEDS PROGRAM INPII
CONTRACT NO. AID-294-TO-12-00005
TASK ORDER #12, Multiple Roads Project (South)
Inspection Request Log - Project 01

SUBMITTAL			TRACKING DATES				Approval Status
Spec. No.	Submittal No	Description	Submitted on (M/D/Y)	Requested (M/D/Y)	Returned on (M/D/Y)	Review Days	(A,B,C,D,E)
	IR-13-00004-DUR-439-A	Start asphalt works from Sta. 1+200 to Sta. 1+500 LHS&RHS.	10/26/14	10/26/14	10/27/14	1	A
	IR-13-00004-DUR-440-A	Sub-grade Layer from Sta. 2+660 to Sta. 2+760 LHS&RHS.	10/26/14	10/26/14	10/27/14	1	A
	IR-13-00004-DUR-441-A	Base course works at simple access at Sta. 1+630 RHS	10/27/14	10/27/14	10/28/14	1	A
	IR-13-00004-DUR-442-A	Base course works at simple access at Sta. 1+620 LHS.	10/27/14	10/27/14	10/28/14	1	A
	IR-13-00004-DUR-443-A	Casting concrete for the G.W at Sta. 3+500.7 to 3+514.07 LHS 4th stage.	10/27/14	10/27/14	10/28/14	1	A
	IR-13-00004-DUR-444-A	Continue asphalt works from Sta. 1+500 to Sta. 1+780 LHS&RHS.	10/27/14	10/27/14	10/28/14	1	A
	IR-13-00004-DUR-445-A	Start Prime coat application from at simple access at Sta. 1+620 LHS.	10/27/14	10/27/14	10/28/14	1	A
	IR-13-00004-DUR-446-A	Start Prime coat application from at simple access at Sta. 1+630 RHS.	10/28/14	10/27/14	10/28/14	1	A
	IR-13-00004-DUR-447-A	Start Prime coat application at simple access at Sta. 0+520 LHS.	10/28/14	10/28/14	10/29/14	1	A
	IR-13-00004-DUR-448-A	Start asphalt works at simple access at Sta. 0+520 LHS.	10/28/14	10/28/14	10/29/14	1	A
	IR-13-00004-DUR-449-A	Casting concrete for stair at Sta. 1+004 LHS	10/28/14	10/28/14	10/29/14	1	A
	IR-13-00004-DUR-450-A	Base course and check steel reinforcement for sidewalk from Sta. 1+156 to Sta. 1+186 RHS.	10/29/14	10/29/14	10/30/14	1	A
	IR-13-00004-DUR-451-A	start handrail installation for roundabout Area at Sta. 0+000 RHS	10/29/14	10/29/14	10/30/14	1	A
	IR-13-00004-DUR-452-A	casting concrete for street lighting pole foundation from Sta. 1+840 to Sta. 2+160 .	10/29/14	10/29/14	10/30/14	1	A
	IR-13-00004-DUR-453-A	Installation and backfilling for water line house connection house 3/4" at Sta. (2+622LHS,2+652LHS,2+676LHS,2+695LHS,2+749LHS,2+765LHS,2+843LHS,2+881LHS,2+893LHS,2+923LHS,3+057LHS,3+100LHS) & 2" at Sta. (2+790LHS,2+976LHS, 2+708LHS)	10/29/14	10/29/14	10/30/14	1	A
	IR-13-00004-DUR-454-A	Sub-grade Layer from Sta. 2+220 to Sta. 2+280 RHS.	10/29/14	10/29/14	10/30/14	1	A
	IR-13-00004-DUR-455-A	Sub-grade Layer from Sta. 2+400 to Sta. 2+500 LHS & RHS.	10/30/14	10/30/14	11/01/14	2	C
	IR-13-00004-DUR-455-B	Sub-grade Layer from Sta. 2+420 to Sta. 2+500 LHS & RHS.	11/03/14	11/03/14	11/03/14	0	A
	IR-13-00004-DUR-456-A	Casting concrete for sidewalk from Sta. 1+150 to Sta. 1+180 RHS	10/30/14	10/30/14	10/30/14	0	A
	IR-13-00004-DUR-457-A	Installation handrail at roundabout at Sta. 0+000.	10/30/14	11/01/14	11/02/14	1	A
	IR-13-00004-DUR-458-A	Sub grade works for simple access roads at Sta. 0+950 RHS, Sta. 0+470 RHS, Sta. 0+700 LHS, Sta. 0+860 LHS, Sta. 0+920 LHS.	10/30/14	11/01/14	11/02/14	1	A
	IR-13-00004-DUR-459-A	Casting concrete for street lighting pole foundation from Sta. 1+200 to Sta. 1+500	10/30/14	11/01/14	11/02/14	1	A
	IR-13-00004-DUR-460-A	Installation and backfilling for water line house connection house 3/4" at Sta. (2+479RHS,2+550RHS,2+574RHS,2+593RHS,2+622RHS,2+677RHS)	10/30/14	10/30/14	11/01/14	2	A
	IR-13-00004-DUR-461-A	Sub-grade Layer from Sta. 2+500 to Sta. 2+660 RHS & LHS.	11/02/14	11/02/14	11/03/14	1	C
	IR-13-00004-DUR-461-B	Sub-grade Layer from Sta. 2+500 to Sta. 2+660 RHS & LHS.	11/03/14	11/03/14	11/03/14	0	A
	IR-13-00004-DUR-462-A	Handing over installation storm 600 dia from MH02 to MH05 at Sta. 2+300.	11/02/14	11/02/14	11/03/14	1	A

USAID WEST BANK/ GAZA
INFRASTRUCTURE NEEDS PROGRAM INPII
CONTRACT NO. AID-294-TO-12-00005
TASK ORDER #12, Multiple Roads Project (South)
Inspection Request Log - Project 01

SUBMITTAL			TRACKING DATES				Approval Status
Spec. No.	Submittal No	Description	Submitted on (M/D/Y)	Requested (M/D/Y)	Returned on (M/D/Y)	Review Days	(A,B,C,D,E)
	IR-13-00004-DUR-463-A	Installation and backfilling for water line house connection house 3/4" at Sta. (2+504RHS, 2+455RHS, 2+442RHS, 2+730RHS, 2+767RHS, 2+724RHS) and 2'' at Sta.(2+473RHS, 2+516 2''RHS)	11/02/14	11/02/14	11/03/14	1	A
	IR-13-00004-DUR-464-A	Casting concrete for stair at simple access at Sta. 1+630 RHS	11/02/14	11/02/14	11/03/14	1	A
	IR-13-00004-DUR-465-A	Casting concrete for street lighting pole foundation from Sta. 1+500 to Sta. 1+840	11/03/14	11/03/14	11/04/14	1	A
	IR-13-00004-DUR-466-A	Sub-grade Layer from Sta. 2+220 to Sta. 2+280 LHS.	11/03/14	11/03/14	11/04/14	1	A
	IR-13-00004-DUR-467-A	excavated reduce level for G.W from 3+376 to 3+390 LHS	11/03/14	11/03/14	11/04/14	1	D
	IR-13-00004-DUR-467-B	excavated reduce level for G.W from 3+376 to 3+390 LHS	12/30/14	12/30/14	12/31/14	1	A
	IR-13-00004-DUR-468-A	excavated reduce level for G.W from 3+514.07 to 3+533 LHS	11/03/14	11/03/14	11/04/14	1	D
	IR-13-00004-DUR-468-B	excavated reduce level for G.W from 3+514.07 to 3+533 LHS	11/06/14	11/06/14	11/06/14	0	A
	IR-13-00004-DUR-469-A	Casting concrete for the G.W at Sta. 3+514 to 3+533 1st stage.	11/06/14	11/08/14	11/08/14	0	A
	IR-13-00004-DUR-470-A	Casting concrete for street lighting pole foundation from Sta. 0+000 to Sta. 0+200	11/06/14	11/08/14	11/09/14	1	A
	IR-13-00004-DUR-471-A	Sub grade layer from Sta. 2+280 to 2+420	11/06/14	11/08/14	11/08/14	0	A
	IR-13-00004-DUR-472-A	Continue casting concrete 2nd stage at gravity wall from Sta. 3+514.07 to Sta.	11/09/14	11/09/14	11/10/14	1	A
	IR-13-00004-DUR-473-A	Casting concrete for street lighting pole foundation from Sta. 0+200 to Sta. 0+500	11/10/14	11/10/14	11/11/14	1	A
	IR-13-00004-DUR-474-A	Casting concrete for stair from Sta. 1+857 to Sta. 1+880 LHS	11/10/14	11/10/14	11/11/14	1	A
	IR-13-00004-DUR-475-A	Bituminous Coating prior to start Backfilling Works for gravity Walls at the following station; from Sta. 3+339 to Sta. 3+351 LHS, from Sta. 3+459 to 3+470.6 LHS & from Sta. 3+500.7 to Sta. 3+514.07 LHS	11/10/14	11/10/14	11/11/14	1	A
	IR-13-00004-DUR-476-A	electrical fittings for street lighting (Junction box board panel & 3*1.5mm lighting cable)	11/10/14	11/11/14	11/12/14	1	A
	IR-13-00004-DUR-477-A	Installation of Street Lighting Pipes, Ground Cable, Warning Tape from St.2+200 to 2+360	11/11/14	11/11/14	11/12/14	1	A
	IR-13-00004-DUR-478-A	Start installation of electrical lighting pole from Sta. 0+010 to Sta. 0+500	11/11/14	11/11/14	11/12/14	1	A
	IR-13-00004-DUR-479-A	installation of water mechanical setting for water chamber-02 at Sta. 0+280 LHS	11/12/14	11/12/14	11/13/14	1	D
	IR-13-00004-DUR-480-A	Visual inspection for street lighting Flexure and Lamp	11/12/14	11/12/14	11/12/14	0	D
	IR-13-00004-DUR-480-B	Visual inspection for street lighting Flexure and Lamp	12/30/14	12/30/14	12/31/14	1	A
	IR-13-00004-DUR-481-A	Close out of October 2014 environmental check list.	11/12/14	11/13/14	11/13/14	1	D
	IR-13-00004-DUR-481-B	Close out of October 2014 environmental check list.	11/30/14	12/01/14	12/02/14	1	C
	IR-13-00004-DUR-482-A	casting concrete for street lighting pole foundation from sta. 0+500 to 0+700	11/13/14	11/15/14	11/17/14	2	A
	IR-13-00004-DUR-483-A	casting concrete for street lighting pole foundation from sta. 0+700 to 0+900	11/13/14	11/16/14	11/17/14	1	A
	IR-13-00004-DUR-484-A	Installation for storm water line st 2+840 to 2+860 RHS	11/13/14	11/13/14	11/13/14	0	A

USAID WEST BANK/ GAZA
INFRASTRUCTURE NEEDS PROGRAM INPII
CONTRACT NO. AID-294-TO-12-00005
TASK ORDER #12, Multiple Roads Project (South)
Inspection Request Log - Project 01

SUBMITTAL			TRACKING DATES				Approval Status
Spec. No.	Submittal No	Description	Submitted on (M/D/Y)	Requested (M/D/Y)	Returned on (M/D/Y)	Review Days	(A,B,C,D,E)
	IR-13-00004-DUR-485-A	Installation of Street Lighting Pipes, Ground Cable, Warning Tape from St.2+360 to 2+860	11/13/14	11/13/14	11/13/14	0	A
	IR-13-00004-DUR-486-A	Continue casting concrete 3rd stage at gravity wall from Sta. 3+514.07 to Sta. 3+533 LHS.	11/13/14	11/16/14	11/17/14	1	A
	IR-13-00004-DUR-487-A	Continue casting concrete 1st stage at gravity wall from Sta. 3+377 to Sta. 3+390 LHS.	11/13/14	11/16/14	11/18/14	2	D
	IR-13-00004-DUR-487-B	Casting concrete 1st stage at gravity wall from Sta. 3+377 to Sta. 3+395 LHS.	11/19/14	11/19/14	11/20/14	1	A
	IR-13-00004-DUR-488-A	Base course 1st layer from Sta. 2+200 to Sta. 2+400 .	11/13/14	11/15/14	11/15/14	0	A
	IR-13-00004-DUR-489-A	Casting concrete for sidewalk from Sta. 1+400 to Sta. 1+440 RHS	11/13/14	11/15/14	11/17/14	2	A
	IR-13-00004-DUR-490-A	Base course 1st layer from Sta. 2+400 to Sta. 2+720 .	11/16/14	11/16/14	11/17/14	1	A
	IR-13-00004-DUR-491-A	Start Ruble concrete for the Retaining wall from Sta. 3+635 to 3+652	11/17/14	11/17/14	11/17/14	0	A
	IR-13-00004-DUR-492-A	Installation of Street Lighting Pipes, Ground Cable, Warning Tape from St.2+860 to 3+150	11/18/14	11/17/14	11/18/14	1	A
	IR-13-00004-DUR-493-A	Casting concrete for stair from Sta. 1+415 to Sta. 1+422 RHS	11/18/14	11/17/14	11/18/14	1	A
	IR-13-00004-DUR-494-A	Installation 400mm pipe for storm water line and casting encasement concrete at Sta. 2+253	11/18/14	11/18/14	11/19/14	1	A
	IR-13-00004-DUR-495-A	Casting Ruble concrete for the Retaining wall from Sta. 3+639 to 3+654 2nd stage	11/18/14	11/18/14	11/19/14	1	A
	IR-13-00004-DUR-496-A	Installation of Street Lighting Pipes, Ground Cable, Warning Tape from St.3+150 to 3+300	11/19/14	11/18/14	11/19/14	1	A
	IR-13-00004-DUR-497-A	Handing over Base course layer for simple access roads at Sta. 0+950 RHS, Sta. 0+470 RHS, Sta. 0+720 LHS, Sta. 0+850 LHS, Sta. 0+920 LHS and Sta. 0+770 RHS.	11/19/14	11/19/14	11/20/14	1	A
	IR-13-00004-DUR-498-A	Casting concrete for sidewalk from Sta. 1+350 to Sta. 1+400 RHS	11/19/14	11/19/14	11/20/14	1	A
	IR-13-00004-DUR-499-A	Casting Ruble concrete for the Retaining wall from Sta. 3+639 to 3+654 3rd stage	11/19/14	11/20/14	11/20/14	0	A
	IR-13-00004-DUR-500-A	Casting blinding concrete for the Retaining wall from Sta. 3+624 to 3+639 LHS	11/19/14	11/20/14	11/20/14	0	A
	IR-13-00004-DUR-501-A	Sub-grade Layer from Sta. 2+760 to 2+840 LHS&RHS.	11/20/14	11/20/14	11/20/14	0	A
	IR-13-00004-DUR-502-A	Handing over B.C 2nd layer from Sta. 2+420 to 2+700	11/20/14	11/20/14	11/22/14	2	D
	IR-13-00004-DUR-502-B	Handing over B.C 2nd layer from Sta. 2+420 to 2+700	12/04/14	12/04/14	12/04/14	0	A
	IR-13-00004-DUR-503-A	Casting concrete for sidewalk from Sta. 1+992 to Sta. 2+010 RHS and 1+875 to Sta. 1+887 RHS	11/20/14	11/20/14	11/20/14	0	A
	IR-13-00004-DUR-504-A	Start prime coat spraying & asphalt Wearing layer for simple access roads at Sta. 0+950 RHS, Sta. 0+470 RHS, Sta. 0+720 LHS, Sta. 0+850 LHS, Sta. 0+920 LHS and Sta. 0+770 RHS.	11/20/14	11/20/14	11/20/14	0	A

USAID WEST BANK/ GAZA
INFRASTRUCTURE NEEDS PROGRAM INPII
CONTRACT NO. AID-294-TO-12-00005
TASK ORDER #12, Multiple Roads Project (South)
Inspection Request Log - Project 01

SUBMITTAL			TRACKING DATES				Approval Status
Spec. No.	Submittal No	Description	Submitted on (M/D/Y)	Requested (M/D/Y)	Returned on (M/D/Y)	Review Days	(A,B,C,D,E)
	IR-13-00004-DUR-505-A	Casting concrete 4th stage at gravity wall from Sta. 3+514.07 to Sta. 3+533 LHS.	11/25/14	11/25/14	11/25/14	0	A
	IR-13-00004-DUR-506-A	Casting concrete 2nd stage at gravity wall from Sta. 3+377 to Sta. 3+395 LHS.	11/25/14	11/25/14	11/25/14	0	A
	IR-13-00004-DUR-507-A	Base course 1st layer from Sta. 2+720 to Sta. 2+840 .	11/30/14	11/29/14	11/30/14	1	A
	IR-13-00004-DUR-508-A	Casting concrete 3rd stage at gravity wall from Sta. 3+377 to Sta. 3+395 LHS.	11/30/14	11/30/14	11/30/14	1	A
	IR-13-00004-DUR-509-A	Casting concrete for sidewalk from Sta. 0+000 to Sta. 0+050 at out fall direction at Sta. 0+320	12/01/14	12/01/14	12/01/14	0	A
	IR-13-00004-DUR-510-A	Installation handrail from Sta. 0+250 to Sta. 0+275 RHS.	12/01/14	12/01/14	12/01/14	0	A
	IR-13-00004-DUR-511-A	Installation 4” water pipe line (feeder line connecting with 6" main pipe line) crossing road at Sta. 1+050 .	12/01/14	12/01/14	12/01/14	0	A
	IR-13-00004-DUR-512-A	Installation and backfilling for 2” water pipe line crossing road at Sta. 1+050 .	12/01/14	12/01/14	12/01/14	0	A
	IR-13-00004-DUR-513-A	Installation and backfilling of service box MHs and installing of 2" threaded gate valve at Sta. 1+050 RHS	12/01/14	12/01/14	12/01/14	0	A
	IR-13-00004-DUR-514-A	Installation and backfilling of 8" UPVC drainage pipes at sidewalk from Sta. 0+238 to Sta. 0+259.6 LHS.	12/01/14	12/01/14	12/01/14	0	A
	IR-13-00004-DUR-515-A	Casting concrete for foundation of Retaining wall from Sta. 3+620 to 3+654 LHS	12/02/14	12/02/14	12/02/14	0	A
	IR-13-00004-DUR-516-A	Start casting concrete for concrete edge wall foundation at intersection at Sta. 0+330 RHS.	12/03/14	12/03/14	12/03/14	0	A
	IR-13-00004-DUR-517-A	installation of storm 600mm dia from Sta. 2+861 to Sta. 2+892 RHS.	12/03/14	12/03/14	12/03/14	0	A
	IR-13-00004-DUR-518-A	Casting concrete for sidewalk from Sta. 0+224 to Sta. 0+275 RHS and from Sta. 0+250 to Sta. 0+260 LHS, and for Median from Sta. 0+180 to Sta. 0+213	12/03/14	12/03/14	12/03/14	0	A
	IR-13-00004-DUR-519-A	Casting concrete 1st stage at gravity wall from Sta. 3+308 to Sta. 3+327.5 LHS.	12/04/14	12/04/14	12/04/14	0	A
	IR-13-00004-DUR-520-A	Casting concrete for storm water MH wall at outfall at St.1+300 LHS.	12/04/14	12/04/14	12/07/14	3	D
	IR-13-00004-DUR-521-A	Start Prime coat application Sta. 2+200 to 2+680.	12/04/14	12/06/14	12/07/14	1	A
	IR-13-00004-DUR-522-A	Start asphalt binder layer from St.2+200 to St.2+680 RHS&LHS.	12/04/14	12/06/14	12/07/14	1	A
	IR-13-00004-DUR-523-A	Handing over B.C 2nd layer from Sta. 2+200 to 2+420	12/04/14	12/04/14	12/06/14	2	A
	IR-13-00004-DUR-524-A	Casting concrete for sidewalk from Sta. 1+010 to Sta. 1+055 RHS	12/07/14	12/06/14	12/07/14	1	C
	IR-13-00004-DUR-524-B	Casting concrete for sidewalk from Sta. 1+018 to Sta. 1+055 RHS (except location of garbage container lay at Sta. 1+040 due to shop owner objection)	01/19/15	01/19/15	01/19/15	0	A
	IR-13-00004-DUR-525-A	Casting concrete for sidewalk from Sta. 1+590 to Sta. 1+615 RHS	12/07/14	12/06/14	12/07/14	1	A
	IR-13-00004-DUR-526-A	Casting concrete for edge wall (at lower level) at intersection at Sta. 0+330 RHS.	12/07/14	12/06/14	12/07/14	1	A

USAID WEST BANK/ GAZA
INFRASTRUCTURE NEEDS PROGRAM INPII
CONTRACT NO. AID-294-TO-12-00005
TASK ORDER #12, Multiple Roads Project (South)
Inspection Request Log - Project 01

SUBMITTAL			TRACKING DATES				Approval Status
Spec. No.	Submittal No	Description	Submitted on (M/D/Y)	Requested (M/D/Y)	Returned on (M/D/Y)	Review Days	(A,B,C,D,E)
	IR-13-00004-DUR-527-A	Casting concrete for foundation of the wall (between MH#1 and combined MH#2 & MH#3) at outfall at Sta. 1+300 LHS.	12/07/14	12/06/14	12/07/14	1	D
	IR-13-00004-DUR-528-A	Casting concrete for sidewalk from Sta. 1+630 to Sta. 1+670 RHS	12/07/14	12/07/14	12/08/14	1	A
	IR-13-00004-DUR-529-A	Start Prime coat application Sta. 2+680 to 2+780 LHS.	12/08/14	12/07/14	12/08/14	1	A
	IR-13-00004-DUR-530-A	Start asphalt binder layer from St.2+680 to St.2+780 LHS.	12/08/14	12/07/14	12/08/14	1	A
	IR-13-00004-DUR-531-A	Casting concrete 2nd stage at gravity wall from Sta. 3+308 to Sta. 3+327.5 LHS.	12/08/14	12/08/14	12/08/14	0	A
	IR-13-00004-DUR-532-A	Installation of Street Lighting Poles from St.0+500 to 1+000.	12/08/14	12/08/14	12/09/14	1	A
	IR-13-00004-DUR-533-A	check steel reinforcement and casting concrete for median from Sta. 1+280 to Sta. 1+770	12/08/14	12/08/14	12/09/14	1	A
	IR-13-00004-DUR-534-A	Sub-grade Layer from Sta. 3+000 to 3+100 LHS&RHS.	12/08/14	12/08/14	12/09/14	1	A
	IR-13-00004-DUR-535-A	installation 2'' water line house connection at Sta. 1+690 LHS, Sta. 1+845 LHS, Sta. 1+892 RHS, Sta. 1+930 LHS.	12/09/14	12/08/14	12/09/14	1	A
	IR-13-00004-DUR-536-A	Sub-grade Layer from Sta. 3+100 to 3+140 LHS&RHS.	12/09/14	12/08/14	12/09/14	1	A
	IR-13-00004-DUR-537-A	Casting concrete 3rd stage at gravity wall from Sta. 3+308 to Sta. 3+327.5 LHS.	12/09/14	12/09/14	12/10/14	1	A
	IR-13-00004-DUR-538-A	Installation 2'' water line house connection at Sta. 0+085 LHS, Sta. 0+914 LHS, Sta. 0+973 LHS, 2+061 RHS and 2+225 RHS.	12/10/14	12/09/14	12/10/14	1	A
	IR-13-00004-DUR-539-A	Casting concrete for sidewalk from Sta. 1+548 to Sta. 1+578 RHS	12/10/14	12/09/14	12/10/14	1	A
	IR-13-00004-DUR-540-A	installation of storm 600mm dia from Sta. 2+894.85 to Sta. 2+944.85.	12/10/14	12/09/14	12/10/14	1	A
	IR-13-00004-DUR-541-A	check steel reinforcement for Retaining wall from Sta. 3+620 to 3+654 LHS	12/10/14	12/10/14	12/11/14	1	A
	IR-13-00004-DUR-542-A	Casting concrete for sidewalk from Sta. 0+230 to Sta. 0+250 LHS	12/10/14	12/10/14	12/11/14	1	A
	IR-13-00004-DUR-543-A	handing over 2nd topping layer from Sta.3+180 to Sta. 3+250 RHS.	12/13/14	12/11/14	12/13/14	2	A
	IR-13-00004-DUR-544-A	Installation of Storm Water Pipe 400 mm UPVC pipe with Catch Basin at Crossing from St.1+695 to St.1+610 LHS.	12/13/14	12/11/14	12/13/14	2	C
	IR-13-00004-DUR-544-B	Installation of Storm Water Pipe 400 mm UPVC pipe with Catch Basin at Crossing from St.1+695 to St.1+610 LHS.	12/30/14	12/30/14	12/31/14	1	A
	IR-13-00004-DUR-545-A	installation and backfilling of storm 800mm dia from Sta. 2+944 to Sta. 2+990.	12/13/14	12/11/14	12/13/14	2	A
	IR-13-00004-DUR-546-A	Casting concrete for sidewalk from Sta. 1+200 to Sta. 1+240 RHS, from Sta. 1+070 to Sta. 1+120 RHS	12/13/14	12/13/14	12/14/14	1	A
	IR-13-00004-DUR-547-A	Casting concrete for retaining wall 1st stage from Sta. 3+620 to Sta. 3+654 LHS.	12/13/14	12/13/14	12/14/14	1	A
	IR-13-00004-DUR-548-A	6" Water line Pressure test from Sta. 0+000 to 2+150.	12/15/14	12/14/14	12/15/14	1	A
	IR-13-00004-DUR-549-A	2" Water line pressure test from Sta. 0+400 to Sta. 1+050 LHS	12/15/14	12/14/14	12/15/14	1	A
	IR-13-00004-DUR-550-A	installation and backfilling of storm 800mm dia from Sta. 2+990 to outfall MH.	12/15/14	12/14/14	12/15/14	1	A

USAID WEST BANK/ GAZA
INFRASTRUCTURE NEEDS PROGRAM INPII
CONTRACT NO. AID-294-TO-12-00005
TASK ORDER #12, Multiple Roads Project (South)
Inspection Request Log - Project 01

SUBMITTAL			TRACKING DATES				Approval Status
Spec. No.	Submittal No	Description	Submitted on (M/D/Y)	Requested (M/D/Y)	Returned on (M/D/Y)	Review Days	(A,B,C,D,E)
	IR-13-00004-DUR-551-A	Casting concrete for retaining wall 2nd stage from Sta. 3+620 to Sta. 3+654 LHS.	12/15/14	12/15/14	12/16/14	1	A
	IR-13-00004-DUR-552-A	Handrail installation works from Sta. 0+470 to Sta. 0+540 RHS	12/15/14	12/15/14	12/15/14	0	A
	IR-13-00004-DUR-553-A	2" Water line pressure test from Sta. 0+000 to Sta. 0+400 RHS	12/15/14	12/15/14	12/15/14	0	A
	IR-13-00004-DUR-554-A	Casting concrete and installation of 4" UPVC pipes for sidewalk from Sta. 1+670 to Sta. 1+700 RHS.	12/16/14	12/15/14	12/16/14	1	A
	IR-13-00004-DUR-555-A	Casting concrete for sidewalk from Sta. 1+760 to Sta. 1+782 LHS.	12/16/14	12/16/14	12/17/14	1	A
	IR-13-00004-DUR-556-A	Sub-grade Layer from Sta. 2+840 to Sta. 2+950 RHS & LHS.	12/16/14	12/16/14	12/17/14	1	A
	IR-13-00004-DUR-557-A	Start Tack coat application from Sta. 0+000 to Sta. 0+400 RHS.	12/17/14	12/17/14	12/18/14	1	A
	IR-13-00004-DUR-558-A	Start Asphalt wearing layer from Sta. 0+000 to Sta. 0+400 RHS.	12/17/14	12/17/14	12/18/14	1	A
	IR-13-00004-DUR-559-A	Casting concrete for sidewalk from Sta. 2+070 to Sta. 2+130 RHS.	12/17/14	12/17/14	12/18/14	1	A
	IR-13-00004-DUR-560-A	Casting concrete for wall of MH#4 at outfall at Sta. 1+300 LHS.	12/18/14	12/17/14	12/18/14	1	D
	IR-13-00004-DUR-561-A	Casting concrete for gravity wall 1st stage from Sta. 3+395 to Sta. 3+417 LHS.	12/18/14	12/18/14	12/18/14	0	A
	IR-13-00004-DUR-562-A	Casting concrete for street lighting pole foundation from Sta. 2+160 to Sta. 2+500 .	12/18/14	12/18/14	12/18/14	0	A
	IR-13-00004-DUR-563-A	Installation of storm 600mm dia from Sta. 3+211 to Sta. 3+241.70 LHS	12/18/14	12/18/14	12/18/14	0	A
	IR-13-00004-DUR-564-A	Casting concrete for sidewalk from Sta. 1+880 to Sta. 2+080 LHS.	12/21/14	12/20/14	12/21/14	1	A
	IR-13-00004-DUR-565-A	Base course 1st layer from Sta. 2+840 to Sta. 2+950 & from Sta. 3+000 to Sta. 3+140 LHS.	12/21/14	12/20/14	12/21/14	1	A
	IR-13-00004-DUR-566-A	Sub-grade Layer from Sta. 2+950 to Sta. 3+000 LHS.	12/21/14	12/21/14	12/21/14	0	A
	IR-13-00004-DUR-567-A	Casting concrete for wall of MH#5 at outfall at Sta. 1+300 LHS.	12/21/14	12/21/14	12/21/14	0	D
	IR-13-00004-DUR-568-A	Casting concrete for gravity wall 2nd stage from Sta. 3+395 to Sta. 3+417 LHS.	12/22/14	12/22/14	12/22/14	0	A
	IR-13-00004-DUR-569-A	Installation of storm 600mm dia from Sta. 3+180 to Sta. 3+210 LHS	12/22/14	12/22/14	12/22/14	0	A
	IR-13-00004-DUR-570-A	2" Water line pressure test from Sta. 0+400 to Sta. 1+050 RHS	12/22/14	12/22/14	12/22/14	0	A
	IR-13-00004-DUR-571-A	Casting concrete for sidewalk from Sta. 2+080 to Sta. 2+160 LHS.	12/23/14	12/23/14	12/24/14	1	A
	IR-13-00004-DUR-572-A	Casting concrete for sidewalk from Sta. 2+240 to Sta. 2+280 LHS.	12/24/14	12/24/14	12/24/14	0	A
	IR-13-00004-DUR-573-A	Casting concrete for gravity wall 1st stage from Sta. 3+417 to Sta. 3+434 LHS.	12/24/14	12/24/14	12/24/14	0	A
	IR-13-00004-DUR-574-A	continue Tack coat application from Sta. 0+400 to Sta. 0+940 RHS.	12/24/14	12/24/14	12/24/14	0	A
	IR-13-00004-DUR-575-A	continue Asphalt wearing layer from Sta. 0+400 to Sta. 0+940 RHS.	12/24/14	12/24/14	12/24/14	0	A
	IR-13-00004-DUR-576-A	Casting concrete for gravity wall 3rd stage from Sta. 3+395 to Sta. 3+417 LHS.	12/24/14	12/24/14	12/24/14	0	A
	IR-13-00004-DUR-577-A	Casting concrete for sidewalk from Sta. 1+460 to Sta. 1+480 RHS.	12/24/14	12/24/14	12/24/14	0	A
	IR-13-00004-DUR-578-A	Casting concrete for concrete walls for water well at Sta. 1+100 LHS (As per engineer verbal instruction).	12/24/14	12/24/14	12/24/14	0	A

USAID WEST BANK/ GAZA
INFRASTRUCTURE NEEDS PROGRAM INPII
CONTRACT NO. AID-294-TO-12-00005
TASK ORDER #12, Multiple Roads Project (South)
Inspection Request Log - Project 01

SUBMITTAL			TRACKING DATES				Approval Status
Spec. No.	Submittal No	Description	Submitted on (M/D/Y)	Requested (M/D/Y)	Returned on (M/D/Y)	Review Days	(A,B,C,D,E)
	IR-13-00004-DUR-579-A	Casting concrete for sidewalk from Sta. 2+160 to Sta. 2+230 RHS.	12/24/14	12/24/14	12/24/14	0	A
	IR-13-00004-DUR-580-A	Milling works for the additional section of Dura main road as per site memo number SM-13-00012-MRSII-122	12/24/14	12/24/14	12/24/14	0	A
	IR-13-00004-DUR-581-A	Start Tack coat application for the additional section of Dura main road from Sta. 0+000 to Sta. 0-286 RHS & LHS, as per site memo number SM-13-00012-MRSII-122.	12/25/14	12/25/14	12/25/14	0	A
	IR-13-00004-DUR-582-A	Start Asphalt wearing layer for the additional section of Dura main road from Sta. 0+000 to Sta. 0-286 RHS & LHS, as per site memo number SM-13-00012-MRSII-122.	12/25/14	12/25/14	12/25/14	0	A
	IR-13-00004-DUR-583-A	Installation and backfilling for 2" water pipe line crossing road from St.2+780 to 3+000 RHS	12/27/14	12/27/14	12/27/14	0	A
	IR-13-00004-DUR-584-A	Casting concrete for top slab of water well at Sta. 1+100 LHS (As per engineer verbal instruction)	12/27/14	12/27/14	12/27/14	0	A
	IR-13-00004-DUR-585-A	Start Tack coat application for the additional section of Dura main road from Sta. 0+140 to Sta. 0+566 RHS & LHS, as per site memo number SM-13-00012-MRSII-122.	12/27/14	12/27/14	12/27/14	0	A
	IR-13-00004-DUR-586-A	Start Asphalt wearing layer for the additional section of Dura main road from Sta. 0+140 to Sta. 0+566 RHS & LHS, as per site memo number SM-13-00012-MRSII-122.	12/27/14	12/27/14	12/27/14	0	A
	IR-13-00004-DUR-587-A	2" Water line pressure test from Sta. 0+000 to Sta. 0+400 LHS	12/27/14	12/27/14	12/27/14	0	A
	IR-13-00004-DUR-588-A	Sub-grade Layer from Sta. 2+950 to Sta. 3+000 RHS.	12/28/14	12/28/14	12/29/14	1	A
	IR-13-00004-DUR-589-A	Sub-grade Layer from Sta. 3+140 to Sta. 3+260 RHS & LHS.	12/28/14	12/28/14	12/29/14	1	A
	IR-13-00004-DUR-590-A	Installation and backfilling for 2" water pipe line crossing road from St.3+000 to 3+162.1 RHS	12/28/14	12/28/14	12/29/14	1	A
	IR-13-00004-DUR-591-A	Casting concrete for gravity wall 2nd stage from Sta. 3+413 to Sta. 3+434 LHS.	12/28/14	12/28/14	12/29/14	1	A
	IR-13-00004-DUR-592-A	Casting concrete for stair from Sta. 2+035 to Sta. 2+039 LHS, stair Sta. 2+270 to Sta. 2+276 LHS	12/28/14	12/28/14	12/29/14	1	A
	IR-13-00004-DUR-593-A	Casting concrete for sidewalk from Sta. 1+433 to Sta. 1+463 LHS	12/29/14	12/29/14	12/30/14	1	A
	IR-13-00004-DUR-594-A	Installation for water line house connection house 3/4" at Sta. (2+945 RHS, 2+969 RHS,3+005 RHS and 3+025 RHS)	12/30/14	12/29/14	12/30/14	1	A
	IR-13-00004-DUR-595-A	Casting concrete for stair from Sta. 1+110 to Sta. 1+124 LHS	12/30/14	12/29/14	12/30/14	1	A
	IR-13-00004-DUR-596-A	Start Tack coat application from Sta. 0+000 to Sta. 0+500 LHS.	12/30/14	12/30/14	12/30/14	0	A
	IR-13-00004-DUR-597-A	Start Asphalt wearing layer from Sta. 0+000 to Sta. 0+500 LHS.	12/30/14	12/30/14	12/30/14	0	A
	IR-13-00004-DUR-598-A	Casting concrete for gravity wall 3rd stage from Sta. 3+413 to Sta. 3+434 LHS.	12/30/14	12/30/14	12/30/14	0	A

USAID WEST BANK/ GAZA
INFRASTRUCTURE NEEDS PROGRAM INPII
CONTRACT NO. AID-294-TO-12-00005
TASK ORDER #12, Multiple Roads Project (South)
Inspection Request Log - Project 01

SUBMITTAL			TRACKING DATES				Approval Status
Spec. No.	Submittal No	Description	Submitted on (M/D/Y)	Requested (M/D/Y)	Returned on (M/D/Y)	Review Days	(A,B,C,D,E)
	IR-13-00004-DUR-599-A	Casting concrete for gravity wall 1st stage from Sta. 3+471 to Sta. 3+481 LHS	12/30/14	12/30/14	12/30/14	0	A
	IR-13-00004-DUR-600-A	Installation and backfilling for water line house connection house 3/4" at Sta. (2+925 RHS, 3+131 RHS, 3+123 RHS, 3+090 RHS, 3+086 RHS,3+049 RHS, 2+988 RHS) and 2'' at Sta.(3+105 RHS, 2+950 RHS)	12/31/14	12/30/14	12/31/14	1	A
	IR-13-00004-DUR-601-A	2" Water line pressure test from Sta. 1+050 to Sta. 2+150 LHS	12/31/14	12/30/14	12/31/14	1	A
	IR-13-00004-DUR-602-A	Continue Tack coat application from Sta. 0+500 to Sta. 0+940 LHS.	12/31/14	12/31/14	12/31/14	0	A
	IR-13-00004-DUR-603-A	Continue Asphalt wearing layer from Sta. 0+500 to Sta. 0+940 LHS.	12/31/14	12/31/14	12/31/14	0	A
	IR-13-00004-DUR-604-A	Excavated reduced level for the proposed retaining wall from sta. 2+770 to 2+819 RHS	12/31/14	12/31/14	12/31/14	0	A
	IR-13-00004-DUR-605-A	casting Blinding concrete for the proposed retaining wall from sta. 2+770 to 2+819 RHS	12/31/14	12/31/14	12/31/14	0	A
	IR-13-00004-DUR-606-A	Base course 1st layer from Sta. 3+020 to Sta. 3+140 RHS.	12/31/14	12/31/14	12/31/14	0	A
	IR-13-00004-DUR-607-A	Casting concrete for gravity wall 2nd stage from Sta. 3+471 to Sta. 3+481 LHS.	12/31/14	12/31/14	12/31/14	0	A
	IR-13-00004-DUR-608-A	Casting concrete for sidewalk from Sta. 1+220 to Sta. 1+260 RHS.	12/31/14	12/31/14	12/31/14	0	A
	IR-13-00004-DUR-609-A	Base course 1st layer from Sta. 2+840 to Sta. 3+020 RHS.	01/01/15	01/01/15	01/01/15	0	A
	IR-13-00004-DUR-610-A	Casting concrete for sidewalk from Sta. 1+790 to Sta. 1+835 LHS.	01/01/15	01/01/15	01/01/15	0	A
	IR-13-00004-DUR-611-A	Casting concrete for septic tank slab at Sta. 1+460 RHS.	01/01/15	01/01/15	01/01/15	0	A
	IR-13-00004-DUR-612-A	curbstone Installation works from St.1+190 to St.1+460	01/03/15	01/03/15	01/04/15	1	A
	IR-13-00004-DUR-613-A	Casting concrete for sidewalk from Sta. 1+740 to Sta. 1+860 RHS.	01/03/15	01/03/15	01/03/15	0	A
	IR-13-00004-DUR-614-A	Casting concrete for gravity wall 3rd stage from Sta. 3+471 to Sta. 3+481 LHS.	01/03/15	01/03/15	01/03/15	0	A
	IR-13-00004-DUR-615-A	Casting Blinding concrete for the proposed retaining wall from sta. 1+694 to 1+755 LHS	01/03/15	01/03/15	01/03/15	0	A
	IR-13-00004-DUR-616-A	Casting concrete for concrete wall at outfall at Sta. 1+300 LHS from MH#01to MH#02	01/03/15	01/03/15	01/03/15	0	D
	IR-13-00004-DUR-617-A	Installation of two catch basins and 400 mm pipe crossing connected with outfall rout MH at Sta. 0+320 (AL- Ma'srah road as per SM-13-00012-E-C-122).	01/03/15	01/03/15	01/04/15	1	A
	IR-13-00004-DUR-618-A	Casting Ruble concrete for the Retaining wall from Sta. 3+607 to 3+623	01/05/15	01/05/15	01/05/15	0	A
	IR-13-00004-DUR-619-A	Casting concrete for sidewalk from Sta. 0+447 to Sta. 0+550 RHS and at outfall direction at Sta. 0+320.	01/05/15	01/05/15	01/06/15	1	A
	IR-13-00004-DUR-620-A	Casting concrete for stair from Sta. 1+434 to Sta. 1+440 LHS and at Sta. 1+418 LHS.	01/05/15	01/05/15	01/06/15	1	A

USAID WEST BANK/ GAZA
INFRASTRUCTURE NEEDS PROGRAM INPII
CONTRACT NO. AID-294-TO-12-00005
TASK ORDER #12, Multiple Roads Project (South)
Inspection Request Log - Project 01

SUBMITTAL			TRACKING DATES				Approval Status
Spec. No.	Submittal No	Description	Submitted on (M/D/Y)	Requested (M/D/Y)	Returned on (M/D/Y)	Review Days	(A,B,C,D,E)
	IR-13-00004-DUR-621-A	Casting concrete for septic tank top slab from Sta. 1+335 to Sta. 1+342 RHS.	01/05/15	01/05/15	01/06/15	1	A
	IR-13-00004-DUR-622-A	check steel reinforcement and casting concrete for foundation of Retaining wall from Sta. 2+771 to 2+818 RHS	01/06/15	01/06/15	01/06/15	0	A
	IR-13-00004-DUR-623-A	Casting concrete for septic tank top slab from Sta. 1+323 to Sta. 1+335 RHS.	01/06/15	01/06/15	01/06/15	0	A
	IR-13-00004-DUR-624-A	check steel reinforcement and Casting concrete for septic tank concrete sheet from (Sta. 2+898 to Sta. 2+904.3, Sta. 2+919.5 to Sta. 2+829, Sta. 3+117.4 to Sta. 3+126.2, Sta. 3+164 to Sta. 3+170.6, Sta. 3+242.5 to Sta. 3+250.2 & Sta. 3+263.3 to Sta. 3+271.5) RHS.	01/12/15	01/12/15	01/13/15	1	A
	IR-13-00004-DUR-625-A	Casting encasement concrete for 400mm pipe crossing at Sta. 2+854, Sta. 2+890 and Sta. 2+943.5 RHS.	01/13/15	01/13/15	01/14/15	1	A
	IR-13-00004-DUR-626-A	Casting concrete for stair from Sta. 2+563 to Sta. 2+576 LHS.	01/14/15	01/14/15	01/15/15	1	A
	IR-13-00004-DUR-627-A	2" Water line pressure test from Sta. 1+050 to Sta. 2+150 RHS	01/14/15	01/14/15	01/15/15	1	A
	IR-13-00004-DUR-628-A	Excavation and installation works for 400 mm pipe crossing at Sta. 2+989.5, Sta. 3+210 and at Sta. 3+243.	01/14/15	01/14/15	01/15/15	1	A
	IR-13-00004-DUR-629-A	Casting concrete works for water chamber #11 foundation at Sta. 3+170 LHS.	01/14/15	01/14/15	01/15/15	1	A
	IR-13-00004-DUR-630-A	Casting concrete for street lighting pole foundations at round about.	01/14/15	01/14/15	01/15/15	1	A
	IR-13-00004-DUR-631-A	Check steel reinforcement for Retaining wall from Sta. 2+771 to 2+784.42 RHS	01/15/15	01/15/15	01/15/15	0	A
	IR-13-00004-DUR-632-A	Casting concrete works for water chamber #11 top slab at Sta. 3+170 LHS.	01/15/15	01/15/15	01/15/15	0	A
	IR-13-00004-DUR-633-A	Curbstone Installation works from St.2+520 to St.2+740	01/15/15	01/15/15	01/15/15	0	A
	IR-13-00004-DUR-634-A	Casting concrete for Retaining wall from Sta. 2+771 to 2+784.42 RHS	01/17/15	01/17/15	01/17/15	0	A
	IR-13-00004-DUR-635-A	Start disinfection test for water line from sta. 0+000 to 2+150.	01/17/15	01/17/15	01/17/15	0	A
	IR-13-00004-DUR-636-A	Casting concrete works for wall of water chamber #11 at Sta. 3+170 LHS.	01/17/15	01/17/15	01/17/15	0	A
	IR-13-00004-DUR-637-A	Casting concrete for sidewalk from Sta. 2+610 to Sta. 2+660 LHS.	01/17/15	01/17/15	01/17/15	0	A
	IR-13-00004-DUR-638-A	Casting concrete for stair at Sta. 1+080 RHS.	01/17/15	01/17/15	01/18/15	1	A
	IR-13-00004-DUR-639-A	Casting concrete for sidewalk from Sta. 2+660 to Sta. 2+703 LHS.	01/18/15	01/18/15	01/18/15	0	A
	IR-13-00004-DUR-640-A	Check steel reinforcement for Retaining wall from Sta. 2+798 to 2+818 RHS	01/18/15	01/18/15	01/18/15	0	A
	IR-13-00004-DUR-641-A	Casting concrete for Retaining wall from Sta. 2+798 to 2+818 RHS	01/18/15	01/18/15	01/18/15	0	A
	IR-13-00004-DUR-642-A	Casting concrete for sidewalk from Sta. 1+260 to Sta. 1+330 RHS.	01/18/15	01/18/15	01/18/15	0	A
	IR-13-00004-DUR-643-A	Casting concrete for sidewalk from Sta. 1+615 to Sta. 1+630 RHS.	01/18/15	01/18/15	01/18/15	0	A
	IR-13-00004-DUR-644-A	Casting concrete for sidewalk from Sta. 2+680 to Sta. 2+760 RHS.	01/19/15	01/19/15	01/20/15	1	A
	IR-13-00004-DUR-645-A	Casting concrete for stair at Sta. 2+230 RHS.	01/19/15	01/19/15	01/20/15	1	A

USAID WEST BANK/ GAZA
INFRASTRUCTURE NEEDS PROGRAM INPII
CONTRACT NO. AID-294-TO-12-00005
TASK ORDER #12, Multiple Roads Project (South)
Inspection Request Log - Project 01

SUBMITTAL			TRACKING DATES				Approval Status
Spec. No.	Submittal No	Description	Submitted on (M/D/Y)	Requested (M/D/Y)	Returned on (M/D/Y)	Review Days	(A,B,C,D,E)
	IR-13-00004-DUR-646-A	installation works and Casting encasement concrete for 400mm pipe crossing from Sta. 1+300 to Sta. 1+317 and road crossing (as per engineer instruction) .	01/19/15	01/19/15	01/20/15	1	A
	IR-13-00004-DUR-647-A	Check steel reinforcement for Retaining wall from Sta. 2+784.42 to 2+798 RHS	01/20/15	01/20/15	01/21/15	1	A
	IR-13-00004-DUR-648-A	Casting concrete for stair from Sta. 2+654 to Sta. 2+675 LHS.	01/20/15	01/20/15	01/21/15	1	A
	IR-13-00004-DUR-649-A	Casting concrete for Retaining wall from Sta. 2+784.42 to 2+798 RHS	01/20/15	01/20/15	01/21/15	1	A
	IR-13-00004-DUR-650-A	Installation and backfilling for 2" water pipe line crossing road from St.3+162.1 to 3+260 RHS	01/20/15	01/20/15	01/21/15	1	A
	IR-13-00004-DUR-651-A	Casting concrete encasement for 2" water pipe line crossing road from St.3+184.1 to 3+269.1 RHS.	01/20/15	01/20/15	01/21/15	1	A
	IR-13-00004-DUR-652-A	Casting concrete works for water chamber top slab and foundation at Sta. 2+550 LHS.	01/20/15	01/20/15	01/21/15	1	A
	IR-13-00004-DUR-653-A	Installation and backfilling for 2" water pipe line crossing road from St.3+260 to 3+400 RHS	01/21/15	01/21/15	01/22/15	1	A
	IR-13-00004-DUR-654-A	Base course 2nd layer from St.2+830 to St.3+110 RHS & from St.2+780 to St.3+100 LHS	01/21/15	01/21/15	01/22/15	1	A
	IR-13-00004-DUR-655-A	Start Prime coat application from St.2+830 to St.3+110 RHS & from St.2+780 to St.3+100 LHS	01/21/15	01/22/15	01/22/15	0	A
	IR-13-00004-DUR-656-A	Casting concrete for sidewalk from Sta. 1+440 to Sta. 1+460 RHS.	01/21/15	01/21/15	01/22/15	1	A
	IR-13-00004-DUR-657-A	casting concrete for foundation and top slap of water chamber at Sta. 3+308 LHS.	01/21/15	01/21/15	01/22/15	1	A
	IR-13-00004-DUR-658-A	Casting concrete for water chamber concrete sheet at Sta. 2+550 LHS	01/21/15	01/21/15	01/22/15	1	A
	IR-13-00004-DUR-659-A	Base course layer at Al-Ma'srah road from Sta. 0+000 to Sta. 0+195	01/21/15	01/21/15	01/22/15	1	A
	IR-13-00004-DUR-660-A	Installation of Water Pipe Line 4" from Sta.2+150 to Sta. 2+217.75 LHS	01/21/15	01/21/15	01/22/15	1	A
	IR-13-00004-DUR-661-A	Check steel reinforcement for Retaining wall foundation from Sta. 1+725 to 1+755 LHS	01/22/15	01/22/15	01/22/15	0	A
	IR-13-00004-DUR-662-A	casting concrete for Retaining wall foundation from Sta. 1+725 to 1+755 LHS	01/22/15	01/22/15	01/22/15	0	A
	IR-13-00004-DUR-663-A	Check steel reinforcement for water chamber walls at Sta. 2+520 LHS and at Sta. 3+308 LHS.	01/22/15	01/22/15	01/22/15	0	A
	IR-13-00004-DUR-664-A	Start asphalt binder layer from St.2+780 to St.3+100 LHS.	01/22/15	01/22/15	01/22/15	0	A
	IR-13-00004-DUR-665-A	Casting concrete for sidewalk from Sta. 1+583 to Sta. 1+600 RHS.	01/22/15	01/22/15	01/22/15	0	A
	IR-13-00004-DUR-666-A	Installation and backfilling for 2" water pipe line crossing road from St.3+400 to 3+501.9 RHS	01/22/15	01/22/15	01/22/15	0	A
	IR-13-00004-DUR-667-A	Casting concrete for sidewalk from Sta. 0+660 to Sta. 0+740 LHS.	01/22/15	01/22/15	01/22/15	0	A
	IR-13-00004-DUR-668-A	Base course 1st layer from Sta. 3+140 to Sta. 3+260.	01/24/15	01/24/15	01/25/15	1	A

USAID WEST BANK/ GAZA
INFRASTRUCTURE NEEDS PROGRAM INPII
CONTRACT NO. AID-294-TO-12-00005
TASK ORDER #12, Multiple Roads Project (South)
Inspection Request Log - Project 01

SUBMITTAL			TRACKING DATES				Approval Status
Spec. No.	Submittal No	Description	Submitted on (M/D/Y)	Requested (M/D/Y)	Returned on (M/D/Y)	Review Days	(A,B,C,D,E)
	IR-13-00004-DUR-669-A	casting concrete for water chamber walls at Sta. 2+520 LHS and at Sta. 3+308 LHS.	01/24/15	01/24/15	01/25/15	1	A
	IR-13-00004-DUR-670-A	Start asphalt binder layer from St.2+830 to St.3+080 RHS.	01/24/15	01/24/15	01/25/15	1	A
	IR-13-00004-DUR-671-A	Casting concrete for sidewalk from Sta. 2+500 to Sta. 2+600 RHS, from Sta. 2+569 to Sta. 2+590 LHS and from Sta. 2+580 to Sta. 2+600 Median.	01/24/15	01/24/15	01/25/15	1	A
	IR-13-00004-DUR-672-A	Casting concrete for sidewalk at AL-Ma'srah road RHS and LHS	01/25/15	01/25/15	01/26/15	1	A
	IR-13-00004-DUR-673-A	Casting concrete for water chamber foundation and top slap at Sta. 3+520 LHS.	01/25/15	01/25/15	01/26/15	1	A
	IR-13-00004-DUR-674-A	Casting rubble concrete for retaining wall from Sta. 3+593.85 to Sta. 3+607 LHS.	01/25/15	01/25/15	01/26/15	1	A
	IR-13-00004-DUR-675-A	Start Prime coat application for AL-Ma'srah road	01/26/15	01/26/15	01/26/15	0	A
	IR-13-00004-DUR-676-A	Start asphalt wearing layer for AL-Ma'srah road	01/26/15	01/26/15	01/26/15	0	A
	IR-13-00004-DUR-677-A	Casting concrete for foundation of the Retaining wall from Sta. 3+607 to 3+620	01/26/15	01/26/15	01/27/15	1	A
	IR-13-00004-DUR-678-A	Sub-grade Layer from Sta. 3+380 to Sta. 3+480 RHS & LHS.	01/26/15	01/26/15	01/27/15	1	A
	IR-13-00004-DUR-679-A	Check steel reinforcement for Retaining wall from Sta. 1+725 to 1+755 LHS	01/27/15	01/27/15	01/28/15	1	A
	IR-13-00004-DUR-680-A	Sub-grade Layer from Sta. 3+260 to Sta. 3+380 RHS & LHS.	01/27/15	01/27/15	01/28/15	1	A
	IR-13-00004-DUR-681-A	Casting concrete for sidewalk from Sta. 2+770 to Sta. 2+850 LHS.	01/27/15	01/27/15	01/28/15	1	A
	IR-13-00004-DUR-682-A	Casting concrete for retaining wall from Sta. 1+742.5 to Sta. 1+755 LHS.	01/27/15	01/27/15	01/28/15	1	A
	IR-13-00004-DUR-683-A	Casting concrete for gravity wall 1st stage from Sta. 2+818 to Sta. 2+825 RHS.	01/27/15	01/27/15	01/28/15	1	A
	IR-13-00004-DUR-684-A	Casting concrete for gravity wall support from Sta. 3+450.5 to Sta. 3+472.5 LHS.	01/27/15	01/27/15	01/28/15	1	A
	IR-13-00004-DUR-685-A	Casting concrete for water chamber wall at Sta. 3+520 LHS.	01/27/15	01/27/15	01/28/15	1	A
	IR-13-00004-DUR-686-A	Casting concrete for gravity wall 2nd stage from Sta. 2+818 to Sta. 2+825 RHS.	01/28/15	01/28/15	01/29/15	1	A
	IR-13-00004-DUR-687-A	Casting concrete for retaining wall from Sta. 1+724 to Sta. 1+742.5 LHS.	01/28/15	01/28/15	01/29/15	1	A
	IR-13-00004-DUR-688-A	Casting concrete for stair wall at Sta. 3+370 LHS.	01/28/15	01/28/15	01/29/15	1	A
	IR-13-00004-DUR-689-A	Casting concrete for sidewalk from Sta. 2+794 to Sta. 2+838 LHS.	01/29/15	01/29/15	01/29/15	0	A
	IR-13-00004-DUR-690-A	Casting concrete for retaining wall foundation from Sta. 3+592 to Sta. 3+607 LHS.	01/31/15	01/31/15	02/01/15	1	A
	IR-13-00004-DUR-691-A	Casting rubble concrete for retaining wall from Sta. 3+581.70 to Sta. 3+592 LHS.	01/31/15	01/31/15	02/01/15	1	A
	IR-13-00004-DUR-692-A	Casting concrete for gravity wall 3rd stage from Sta. 2+818 to Sta. 2+825 RHS.	01/31/15	01/31/15	02/01/15	1	A
	IR-13-00004-DUR-693-A	Casting concrete for top slap from Sta. 0+760 to Sta. 0+772 RHS.	02/01/15	02/01/15	02/02/15	1	A
	IR-13-00004-DUR-694-A	Casting concrete for retaining wall foundation from Sta. 1+694.54 to Sta. 1+717.64 LHS.	02/01/15	02/01/15	02/02/15	1	A

USAID WEST BANK/ GAZA
INFRASTRUCTURE NEEDS PROGRAM INPII
CONTRACT NO. AID-294-TO-12-00005
TASK ORDER #12, Multiple Roads Project (South)
Inspection Request Log - Project 01

SUBMITTAL			TRACKING DATES				Approval Status
Spec. No.	Submittal No	Description	Submitted on (M/D/Y)	Requested (M/D/Y)	Returned on (M/D/Y)	Review Days	(A,B,C,D,E)
	IR-13-00004-DUR-695-A	Casting concrete for retaining wall from Sta. 3+607 to Sta. 3+621 LHS	02/01/15	02/01/15	02/02/15	1	A
	IR-13-00004-DUR-696-A	Installation and backfilling (2" & 4") water pipe line from St. 3+308.86 to St.3+496.01 for 2" and from St. 3+323.81 to St.3+531.74 for 4" LHS.	02/01/15	02/01/15	02/02/15	1	A
	IR-13-00004-DUR-697-A	Installation and backfilling for water line house connection house 3/4" at Sta. (3+269 RHS, 3+287 RHS, 3+305 RHS, 3+323 RHS, 3+342 RHS,3+377 RHS, 3+414 RHS, 3+444 RHS, 3+276 LHS, 3+246 LHS, 3+468 RHS, 3+348 LHS, 3+396 RHS,3+196 LHS) and 2'' at Sta.(3+205 RHS)	02/02/15	02/02/15	02/03/15	1	A
	IR-13-00004-DUR-698-A	Casting concrete for street lighting pole foundation at Sta. 2+450, Sta. 2+408, Sta. 2+650, Sta. 2+690, Sta. 2+730, Sta. 2+770.	02/02/15	02/02/15	02/03/15	1	A
	IR-13-00004-DUR-699-A	Check steel reinforcement for retaining wall from Sta. 3+607 to Sta. 3+621 LHS	02/03/15	02/03/15	02/04/15	1	A
	IR-13-00004-DUR-700-A	Casting concrete for retaining wall 2nd stage from Sta. 3+607 to Sta. 3+621 LHS	02/03/15	02/03/15	02/04/15	1	A
	IR-13-00004-DUR-701-A	Installation of Street Lighting Pipes, Ground Cable, Warning Tape from St.3+300 to 3+400	02/03/15	02/03/15	02/04/15	1	A
	IR-13-00004-DUR-702-A	Installation and backfilling for water line house connection house 3/4" at Sta. (3+341 LHS, 3+324.5 LHS, 3+415 LHS, 3+433 LHS, 3+478 LHS,3+496 LHS, 2+791 RHS, 2+820 RHS) and 2'' at Sta.(3+373 LHS and 2+846 RHS)	02/03/15	02/03/15	02/04/15	1	A
	IR-13-00004-DUR-703-A	Installation of Street Lighting Pipes, Ground Cable, Warning Tape from St.3+400 to 3+656	02/04/15	02/04/15	02/05/15	1	A
	IR-13-00004-DUR-704-A	Check steel reinforcement for retaining wall from Sta. 1+697.54 to Sta. 1+717.40 LHS	02/04/15	02/04/15	02/05/15	1	A
	IR-13-00004-DUR-705-A	Casting concrete for retaining wall from Sta. 1+697.54 to Sta. 1+717.40 LHS	02/04/15	02/04/15	02/05/15	1	A
	IR-13-00004-DUR-706-A	Casting concrete for retaining wall foundation from Sta. 3+581.7 to Sta. 3+592 LHS	02/04/15	02/04/15	02/05/15	1	A
	IR-13-00004-DUR-707-A	Casting concrete for street lighting pole foundation at Sta. 2+810, Sta. 2+850, Sta. 2+890, Sta. 2+930, Sta. 2+960, Sta. 3+000, Sta. 3+040, Sta. 3+080.	02/04/15	02/04/15	02/05/15	1	A
	IR-13-00004-DUR-708-A	Casting concrete for sidewalk from Sta. 2+460 to Sta. 2+500 RHS and from Sta. 2+400 to Sta. 2+500 Median.	02/04/15	02/04/15	02/05/15	1	A
	IR-13-00004-DUR-709-A	Base course 2nd layer from St.3+100 to St.3+260 RHS & LHS	02/05/15	02/05/15	02/06/15	1	A
	IR-13-00004-DUR-710-A	Start Prime coat application from St.3+110 to St.3+250 RHS & from St.3+100 to St.3+250 LHS	02/07/15	02/07/15	02/08/15	1	A
	IR-13-00004-DUR-711-A	Start asphalt binder layer from St.3+110 to St.3+250 RHS & from St.3+100 to St.3+250 LHS	02/07/15	02/07/15	02/08/15	1	A

USAID WEST BANK/ GAZA
INFRASTRUCTURE NEEDS PROGRAM INPII
CONTRACT NO. AID-294-TO-12-00005
TASK ORDER #12, Multiple Roads Project (South)
Inspection Request Log - Project 01

SUBMITTAL			TRACKING DATES				Approval Status
Spec. No.	Submittal No	Description	Submitted on (M/D/Y)	Requested (M/D/Y)	Returned on (M/D/Y)	Review Days	(A,B,C,D,E)
	IR-13-00004-DUR-712-A	Start Tack coat application from Sta. 0+940 to Sta. 1+630 RHS.	02/07/15	02/07/15	02/08/15	1	A
	IR-13-00004-DUR-713-A	Start Asphalt wearing layer from Sta. 0+940 to Sta. 1+630 RHS.	02/07/15	02/07/15	02/08/15	1	A
	IR-13-00004-DUR-714-A	Sub-grade Layer for simple access at Sta. 3+000 LHS.	02/07/15	02/07/15	02/08/15	1	A
	IR-13-00004-DUR-715 -A	Casting concrete for retaining wall from Sta. 3+592 to Sta. 3+607 LHS	02/07/15	02/07/15	02/08/15	1	A
	IR-13-00004-DUR-716 -A	Base course 1st layer from Sta. 3+260 to Sta. 3+480.	02/07/15	02/07/15	02/08/15	1	A
	IR-13-00004-DUR-717 -A	Base course layer for simple access at Sta. 3+000 LHS.	02/08/15	02/08/15	02/08/15	0	A
	IR-13-00004-DUR-718 -A	Base course 2nd layer from Sta. 2+700 to Sta. 2+830 RHS.	02/08/15	02/08/15	02/08/15	0	A
	IR-13-00004-DUR-719-A	Start prime coat and asphalt binder layer from St.2+680 to St.2+830 RHS.	02/08/15	02/08/15	02/09/15	1	A
	IR-13-00004-DUR-720 -A	Casting concrete for retaining wall 2nd stage from Sta. 3+592 to Sta. 3+607 LHS	02/08/15	02/08/15	02/09/15	1	A
	IR-13-00004-DUR-721 -A	Casting concrete for retaining wall from Sta. 1+717.4 to Sta. 1+724 LHS	02/08/15	02/08/15	02/09/15	1	A
	IR-13-00004-DUR-722 -A	Start prime coat and asphalt wearing layer for simple access at St.3+000 LHS	02/08/15	02/08/15	02/09/15	1	A
	IR-13-00004-DUR-723 -A	Start prime coat and asphalt wearing layer for sidewalk from Sta. 2+990 to Sta. 3+030 RHS and from Sta. 2+840 to Sta. 2+870 LHS.	02/08/15	02/08/15	02/09/15	1	A
	IR-13-00004-DUR-724 -A	Installation and backfilling for 2” water pipe line crossing road from St.3+501.9 to 3+693.35 RHS	02/08/15	02/08/15	02/09/15	1	A
	IR-13-00004-DUR-725 -A	Installation and backfilling for water line house connection house 3/4" at Sta. (3+537 RHS, 3+555 RHS, 3+610 RHS, 3+634 RHS) and 2’’ at Sta.(3+524 RHS and 3+560 RHS)	02/08/15	02/08/15	02/09/15	1	A
	IR-13-00004-DUR-726 -A	Start traffic sign installation and paint for electrical street lighting pole	02/09/15	02/09/15	02/10/15	1	D
	IR-13-00004-DUR-726 -B	Start traffic sign installation and paint for electrical street lighting pole	02/25/15	02/25/15	02/26/15	1	A
	IR-13-00004-DUR-727 -A	Casting concrete for retaining wall 1st stage from Sta. 3+580 to Sta. 3+592 LHS	02/09/15	02/09/15	02/10/15	1	A
	IR-13-00004-DUR-728 -A	Casting concrete for retaining wall 2nd stage from Sta. 3+580 to Sta. 3+592 LHS	02/10/15	02/10/15	02/11/15	1	A
	IR-13-00004-DUR-729 -A	Median Curbstone Installation works from St.2+740 to St.3+140	02/10/15	02/10/15	02/11/15	1	A
	IR-13-00004-DUR-730 -A	Sub grade Layer from Sta. 3+640 to Sta. 3+700 RHS & LHS.	02/11/15	02/11/15	02/12/15	1	A
	IR-13-00004-DUR-731 -A	Base course 2nd layer from St.3+260 to St.3+450 RHS & LHS.	02/14/15	02/14/15	02/15/15	1	A
	IR-13-00004-DUR-732 -A	Curbstone Installation works from St.2+740 to St.3+250 LHS except for simple access Sta. 3+000 LHS	02/15/15	02/15/15	02/16/15	1	A
	IR-13-00004-DUR-733 -A	Installation and backfilling (2” & 6”) water pipe line from Sta. 3+640 to St.3+700 LHS.	02/15/15	02/15/15	02/16/15	1	A
	IR-13-00004-DUR-734 -A	Casting concrete for parapet wall from Sta. 2+409 to Sta. 2+418 RHS.	02/15/15	02/15/15	02/16/15	1	A
	IR-13-00004-DUR-735 -A	Backfilling works for retaining wall from Sta. 3+607 to Sta. 3+654	02/15/15	02/15/15	02/15/15	0	A
	IR-13-00004-DUR-736 -A	Installation and backfilling for water pipe line 2” from Sta. 3+531.20 to Sta. 3+640 and 6” from Sta. 3+590.15 to St.3+640 LHS.	02/16/15	02/16/15	02/16/15	1	A

USAID WEST BANK/ GAZA
INFRASTRUCTURE NEEDS PROGRAM INPII
CONTRACT NO. AID-294-TO-12-00005
TASK ORDER #12, Multiple Roads Project (South)
Inspection Request Log - Project 01

SUBMITTAL			TRACKING DATES				Approval Status
Spec. No.	Submittal No	Description	Submitted on (M/D/Y)	Requested (M/D/Y)	Returned on (M/D/Y)	Review Days	(A,B,C,D,E)
	IR-13-00004-DUR-737 -A	Installation and backfilling for water line house connection house 3/4" at Sta. (3+638 LHS, 3+614 LHS, 3+584 LHS, 3+657 LHS, 3+688 LHS, 3+554 LHS, 3+536 LHS) and 2'' at Sta. 3+566 LHS	02/17/15	02/17/15	02/18/15	1	A
	IR-13-00004-DUR-738 -A	Casting concrete for parapet wall from Sta. 2+398 to Sta. 2+408 RHS.	02/17/15	02/17/15	02/18/15	1	A
	IR-13-00004-DUR-739 -A	Casting concrete for Median from Sta. 2+600 to Sta. 2+840.	02/17/15	02/17/15	02/18/15	1	A
	IR-13-00004-DUR-740 -A	Casting concrete for stair wall at Sta. 0+520 LHS.	02/17/15	02/17/15	02/18/15	1	A
	IR-13-00004-DUR-741 -A	Curbstone Installation works from St.2+740 to St.3+250 RHS except for simple access Sta. (3+100 and 3+180)RHS	02/18/15	02/18/15	02/18/15	0	A
	IR-13-00004-DUR-742 -A	Casting concrete for parapet wall from Sta. 3+339 to Sta. 3+349 LHS .	02/23/15	02/23/15	02/24/15	1	A
	IR-13-00004-DUR-743 -A	Casting concrete for parapet wall from Sta. 3+309 to Sta. 3+329 LHS.	02/24/15	02/24/15	02/24/15	0	A
	IR-13-00004-DUR-744 -A	excavation works for simple access at Sta. 3+360	02/24/15	02/24/15	02/26/15	1	A
	IR-13-00004-DUR-745 -A	Sub grade Layer from Sta. 3+480 to Sta. 3+640 RHS & LHS.	02/25/15	02/25/15	02/26/15	1	A
	IR-13-00004-DUR-746 -A	Casting concrete for sidewalk from Sta. 2+760 to Sta. 2+900 RHS, from Sta. 2+930 to Sta. 2+990 LHS and Median from Sta. 2+860 to Sta. 3+000.	02/25/15	02/25/15	02/26/15	1	A
	IR-13-00004-DUR-747 -A	Curbstone Installation works from St.0+880 to St.1+060 RHS and LHS	02/25/15	02/25/15	02/26/15	1	A
	IR-13-00004-DUR-748 -A	Curbstone Installation works from St.1+460 to St.2+000 RHS, LHS and MD except for simple access at Sta.1+630 RHS and location of septic tank at Sta. 1+840 LHS.	02/25/15	02/25/15	02/26/15	1	A
	IR-13-00004-DUR-749 -A	Traffic sign foundation from Sta. 1+000 to Sta. 1+800	02/25/15	02/25/15	02/26/15	1	A
	IR-13-00004-DUR-750 -A	Start Prime coat application from St.3+250 to St.3+450	02/25/15	02/26/15	02/26/15	0	A
	IR-13-00004-DUR-751 -A	Start asphalt binder layer from St.3+250 to St.3+450	02/26/15	02/26/15	02/26/15	0	A
	IR-13-00004-DUR-752 -A	Casting concrete for sidewalk from Sta. 3+000 to Sta. 3+100 LHS, from Sta. 2+510 to Sta. 2+550 LHS and Median from Sta. 3+000 to Sta. 3+100.	02/26/15	02/26/15	02/26/15	0	A
	IR-13-00004-DUR-753 -A	Casting concrete for slab and stair at Sta.3+370 LHS.	02/26/15	02/26/15	02/26/15	0	A
	IR-13-00004-DUR-754 -A	Base course 1st layer from Sta. 3+540 to Sta. 3+700.	02/27/15	02/27/15	02/28/15	1	A
	IR-13-00004-DUR-755 -A	Start Tack coat application from Sta. 0+880 to Sta. 1+550 LHS.	02/28/15	02/28/15	02/28/15	0	A
	IR-13-00004-DUR-756 -A	Start Asphalt wearing layer from Sta. 0+880 to Sta. 1+550 LHS.	02/28/15	02/28/15	02/28/15	0	A
	IR-13-00004-DUR-757 -A	Casting concrete for sidewalk from Sta. 2+130 to Sta. 2+145 RHS and from Sta. 1+620 to Sta. 1+755 LHS.	02/28/15	02/28/15	02/28/15	0	A
	IR-13-00004-DUR-758 -A	Casting concrete for sidewalk from Sta. 2+360 to Sta. 2+400 RHS.	03/01/15	03/01/15		PE	

DV = Division A= No Exceptions Noted B = Make Corrections Noted C = Amend-Resubmit D= Rejected-Resubmit E= Review Not Required

USAID WEST BANK/ GAZA
INFRASTRUCTURE NEEDS PROGRAM INPII
CONTRACT NO. AID-294-TO-12-00005
TASK ORDER #12, Multiple Roads Project (South)
Inspection Request Log - Project 02

SUBMITTAL			TRACKING DATES				Approval Status
Spec. No.	Submittal No	Description	Submitted on (M/D/Y)	Requested (M/D/Y)	Returned on (M/D/Y)	Review Days	(A,B,C,D,E)
	IR-13-00004-SAM-001-A	Start Excavation Work from St.0+000 to St.0+260	01/18/14	01/19/14	01/19/14	0	A
	IR-13-00004-SAM-002-A	Sub-grade Layer from St.0+080 to St.0+240-Samu'-Yatta Road	01/28/14	01/29/14	01/29/14	0	A
	IR-13-00004-SAM-003-A	Start Backfilling in Benching Area-1st Layer from St.0+270 to St.0+310	02/03/14	02/03/14	02/04/14	1	A
	IR-13-00004-SAM-004-A	Backfilling in Benching Area-1st Layer from St.0+270 to St.0+310 LHS	02/04/14	02/04/14	02/04/14	0	A
	IR-13-00004-SAM-005-A	Excavation Work of Yard Area from St.0+140 to St.0+260 RHS	02/04/14	02/04/14	02/04/14	0	A
	IR-13-00004-SAM-006-A	Backfilling in Benching Area-2nd Layer from St.0+270 to St.0+310 LHS	02/04/14	02/04/14	02/04/14	0	A
	IR-13-00004-SAM-007-A	Sub-grade Layer from St.0+240 to St.0+500	02/04/14	02/05/14	02/06/14	1	D
	IR-13-00004-SAM-007-B	Sub-grade Layer from St.0+240 to St.0+500	02/13/14	02/13/14	02/16/14	3	A
	IR-13-00004-SAM-008-A	Topping Layer from St.0+100 to St.0+240	02/05/14	02/05/14	02/06/14	1	A
	IR-13-00004-SAM-009-A	Backfilling in Benching Area-3rd Layer from St.0+270 to St.0+310 LHS	02/05/14	02/05/14	02/06/14	1	A
	IR-13-00004-SAM-010-A	Sub-grade Layer from St.0+280 to St.0+600	02/08/14	02/09/14	02/10/14	1	D
	IR-13-00004-SAM-010-B	Sub-grade Layer from St.0+280 to St.0+600	02/10/14	02/10/14	02/11/14	1	A
	IR-13-00004-SAM-011-A	Traffic Control Plan	02/10/14	02/10/14	02/11/14	1	A
	IR-13-00004-SAM-012-A	Sub-grade Layer from St.0+020 to St.0+080	02/10/14	02/11/14	02/12/14	1	A
	IR-13-00004-SAM-013-A	Sub-grade Layer from St.0+600 to St.0+750	02/12/14	02/13/14	02/16/14	3	A
	IR-13-00004-SAM-014-A	Topping Layer -Yard Area from St.0+140 to St.0+260 RHS	02/13/14	02/13/14	02/16/14	3	A
	IR-13-00004-SAM-015-A	Topping Layer from St.0+280 to St.0+380	02/13/14	02/13/14	02/16/14	3	A
	IR-13-00004-SAM-016-A	Topping Layer from St.0+020 to St.0+100	02/17/14	02/18/14	02/20/14	2	A
	IR-13-00004-SAM-017-A	Topping Layer from St.0+240 to St.0+280	02/17/14	02/18/14	02/20/14	2	A
	IR-13-00004-SAM-018-A	Topping Layer from St.0+380 to St.0+600	02/17/14	02/18/14	02/20/14	2	A
	IR-13-00004-SAM-019-A	Topping Layer from St.0+600 to St.0+750	02/19/14	02/19/14	02/20/14	1	A
	IR-13-00004-SAM-020-A	Base Course-1st Layer from St.0+160 to St.0+640	02/24/14	02/24/14	02/27/14	3	A
	IR-13-00004-SAM-021-A	Base Course-1st Layer from St.0+040 to St.0+160 & from St.0+640 to St.0+740	02/26/14	02/27/14	02/27/14	0	A
	IR-13-00004-SAM-022-A	Sub-grade Layer from St.0+780 to St.0+880	02/26/14	02/27/14	02/27/14	0	A
	IR-13-00004-SAM-023-A	Sub-grade Layer from St.0+880 to St.1+080	02/27/14	03/01/14	03/03/14	2	A
	IR-13-00004-SAM-024-A	Backfilling in Benching Area-1st Layer from St.1+110 to St.1+170 RHS	03/01/14	03/01/14	03/04/14	3	A
	IR-13-00004-SAM-025-A	Backfilling in Benching Area-2nd Layer from St.1+110 to St.1+170 RHS	03/02/14	03/02/14	03/04/14	2	A

USAID WEST BANK/ GAZA
INFRASTRUCTURE NEEDS PROGRAM INPII
CONTRACT NO. AID-294-TO-12-00005
TASK ORDER #12, Multiple Roads Project (South)
Inspection Request Log - Project 02

SUBMITTAL			TRACKING DATES				Approval Status
Spec. No.	Submittal No	Description	Submitted on (M/D/Y)	Requested (M/D/Y)	Returned on (M/D/Y)	Review Days	(A,B,C,D,E)
	IR-13-00004-SAM-026-A	Backfilling in Benching Area-3rd Layer from St1+110 TO St.1+170 RHS	03/03/14	03/04/14	03/06/14	2	A
	IR-13-00004-SAM-027-A	Sub-grade Layer from St.1+110 to St.1+300	03/05/14	03/05/14	03/06/14	1	A
	IR-13-00004-SAM-028-A	Topping Layer from St.0+880 to St.1+000	03/05/14	03/06/14	03/06/14	0	A
	IR-13-00004-SAM-029-A	Topping Layer From St.1+130 to St.1+300	03/09/14	03/09/14	03/10/14	1	A
	IR-13-00004-SAM-030-A	Benching Area-1st Layer From St.1+360 to St.1+370 RHS	03/16/14	03/16/14	03/18/14	2	A
	IR-13-00004-SAM-031-A	Benching Area-2nd Layer From St.1+360 to St.1+370 RHS	03/16/14	03/16/14	03/18/14	2	A
	IR-13-00004-SAM-032-A	Base Course-1st Layer From St.0+800 to St.1+000	03/16/14	03/17/14	03/18/14	1	A
	IR-13-00004-SAM-033-A	Benching Area- 3rd Layer From St.1+360 to St.1+370 RHS	03/17/14	03/17/14	03/18/14	1	A
	IR-13-00004-SAM-034-A	Handing over Benching Area-1st Layer From St.1+450 to St.1+490 RHS	03/18/14	03/18/14	03/20/14	2	A
	IR-13-00004-SAM-035-A	Base course -1st Layer From St.1+130 to St.1+300	03/18/14	03/18/14	03/20/14	2	A
	IR-13-00004-SAM-036-A	Sub grade Layer From St.1+300 to St.1+440	03/18/14	03/18/14	03/20/14	2	A
	IR-13-00004-SAM-037-A	Benching Area-1st Layer From St.1+570 to St.1+610 RHS	03/18/14	03/18/14	03/20/14	2	A
	IR-13-00004-SAM-038-A	Benching Area-2nd Layer From St.1+570 to St.1+610 RHS	03/19/14	03/19/14	03/20/14	1	A
	IR-13-00004-SAM-039-A	Benching Area-3rd Layer From St.1+570 to St.1+610 RHS	03/19/14	03/19/14	03/20/14	1	A
	IR-13-00004-SAM-040-A	Benching Area-2nd Layer From St.1+450 to St.1+490 RHS	03/19/14	03/20/14	03/20/14	0	A
	IR-13-00004-SAM-041-A	Benching Area-3rd Layer From St.1+450 to St.1+490 RHS	03/19/14	03/20/14	03/20/14	0	A
	IR-13-00004-SAM-042-A	Sub grade Layer From St.1+440 to St.1+580	03/23/14	03/23/14	03/25/14	2	A
	IR-13-00004-SAM-043-A	Topping Layer From St.1+300 to St.1+440	03/23/14	03/23/14	03/25/14	2	A
	IR-13-00004-SAM-044-A	Topping Layer From St.1+000 to St.1+130	03/25/14	03/25/14	04/03/14	9	A
	IR-13-00004-SAM-045-A	Topping Layer From St.1+420 to St.1+580	03/25/14	03/25/14	04/03/14	9	A
	IR-13-00004-SAM-046-A	Sub grade From St.1+580 to St.1+800	03/25/14	03/25/14	04/03/14	9	A
	IR-13-00004-SAM-047-A	Sub grade Layer From St.1+800 to St.2+000	03/27/14	03/29/14	04/03/14	5	A
	IR-13-00004-SAM-048-A	Base course 1st layer From St.1+300 to St.1+420	03/27/14	03/29/14	04/03/14	5	A
	IR-13-00004-SAM-049-A	Topping layer From St.1+580 to St.1+800	03/27/14	03/29/14	04/03/14	5	A
	IR-13-00004-SAM-050-A	Base course 1st layer From St.1+420 to St.1+580	03/30/14	03/31/14	04/03/14	3	A
	IR-13-00004-SAM-051-A	Base course 1st layer From St.1+000 to St.1+130	03/30/14	03/31/14	04/03/14	3	A
	IR-13-00004-SAM-052-A	Topping Layer from St.1+800 to St.2+000	04/01/14	04/01/14	04/03/14	2	A
	IR-13-00004-SAM-053-A	Sub-grade Layer from St.2+000 to St.2+060	04/01/14	04/01/14	04/03/14	2	A
	IR-13-00004-SAM-054-A	Base Course-1st Layer from St.1+580 to St.2+000	04/09/14	04/09/14	04/10/14	1	A
	IR-13-00004-SAM-055-A	Topping Layer from St.2+000 to St.2+060	04/09/14	04/09/14	04/10/14	1	A
	IR-13-00004-SAM-056-A	Check Sub-grade Layer from St.2+060 to St.2+180	04/08/14	04/09/14	04/09/14	0	A

USAID WEST BANK/ GAZA
INFRASTRUCTURE NEEDS PROGRAM INPII
CONTRACT NO. AID-294-TO-12-00005
TASK ORDER #12, Multiple Roads Project (South)
Inspection Request Log - Project 02

SUBMITTAL			TRACKING DATES				Approval Status
Spec. No.	Submittal No	Description	Submitted on (M/D/Y)	Requested (M/D/Y)	Returned on (M/D/Y)	Review Days	(A,B,C,D,E)
	IR-13-00004-SAM-057-A	Casting Concrete for Gravity Wall from St.0+040 to St.0+074 RHS	04/08/14	04/09/14	04/17/14	8	A
	IR-13-00004-SAM-058-A	Handing over Sub-grade from St.2+240 to St.2+500	04/10/14	04/12/14	04/12/14	0	A
	IR-13-00004-SAM-059-A	Handing over Benching Area From St.2+115 to St.2+150	04/10/14	04/12/14	04/12/14	0	A
	IR-13-00004-SAM-060-A	Handing Over Topping Material From St. 2+060 to St. 2+160 & From St. 2+260 to St. 2+460	04/15/14	04/15/14	04/16/14	1	A
	IR-13-00004-SAM-061-A	Handing Over Sub - Grade Layer From St. 2+500 to St. 2+620	04/16/14	04/17/14	04/17/14	0	A
	IR-13-00004-SAM-062-A	Start Installation of Pipe Culvert (1000 mm Dia.)at St.0+280	04/16/14	04/16/14	04/16/14	0	A
	IR-13-00004-SAM-063-A	Sub-grade for Widening Area from St.1+050 to st.1+350 LHS	04/17/14	04/19/14	04/21/14	2	A
	IR-13-00004-SAM-064-A	Topping Layer for Widening Area from St.1+050 to St.1+350 LHS	04/17/14	04/19/14	04/21/14	2	A
	IR-13-00004-SAM-065-A	Base Course-1st Layer from St.2+000 to St.2+160	04/17/14	04/20/14	04/21/14	1	A
	IR-13-00004-SAM-066-A	Sub-grade Layer Work from St.2+720 to St.2+820	04/17/14	04/20/14	04/21/14	1	D
	IR-13-00004-SAM-066-B	Sub-grade Layer Work from St.2+720 to St.2+820	04/24/14	04/26/14	04/27/14	1	A
	IR-13-00004-SAM-067-A	Base Course-1st Layer Work from St.2+240 to St.2+420	04/22/14	04/23/14	04/27/14	4	A
	IR-13-00004-SAM-068-A	Topping Layer Work from St.2+500 to St.2+620	04/22/14	04/23/14	04/27/14	4	A
	IR-13-00004-SAM-069-A	Start Casting for Concrete Encasement for pipe culvert at St.A0+771	04/23/14	04/23/14	04/27/14	4	A
	IR-13-00004-SAM-070-A	Sub-grade Layer from St.2+820 to St.2+960	04/24/14	04/26/14	04/27/14	1	A
	IR-13-00004-SAM-071-A	Description: Base Course-1st Layer from St0+460 to St.0+600, refer to accepted IR-13-00012-SAM-020-A	11/09/14	11/09/14	11/09/14	0	A
	IR-13-00004-SAM-072-A	Casting Concrete B-250 for Parapet from St.0+040 to St.0+074 RHS	04/24/14	04/26/14	04/27/14	1	D
	IR-13-00004-SAM-072-B	Casting Concrete B-250 for Parapet Wall-Part 2- from St.0+040 to St.0+074 RHS	04/27/14	04/27/14	04/27/14	0	A
	IR-13-00004-SAM-073-A	Casting Concrete Encasement around Double Pipe Culvert (800 mm Dia.) at St.0+771	04/27/14	04/27/14	04/27/14	0	D
	IR-13-00004-SAM-073-B	Casting Concrete Encasement around Double Pipe Culvert (800 mm Dia.) at St.0+771	04/28/14	04/28/14	04/29/14	1	A
	IR-13-00004-SAM-074-A	Base Course-1st Layer (Widening Area) from St.1+050 to St.1+250	04/28/14	04/28/14	04/29/14	1	A
	IR-13-00004-SAM-075-A	Handing Over Base Course 1st layer from St.2+420 to 2+580	04/28/14	04/29/14	04/30/14	2	A
	IR-13-00004-SAM-076-A	Casting Concrete for Parapet Wall (Part 3) from St.0+040 to St.0+074 RHS	04/30/14	04/30/14	04/30/14	0	A
	IR-13-00004-SAM-077-A	Handing Over Topping Layer from St.2+800 to St.3+000	04/30/14	05/03/14	05/05/14	2	D
	IR-13-00004-SAM-077-B	Handing Over Topping Layer from St.2+800 to St.3+000	05/07/14	05/08/14	05/11/14	3	A
	IR-13-00004-SAM-078-A	Casting Concrete for the Parapet of Gravity Wall (Part 4)from St.0+040 to St.0+074	05/01/14	05/01/14	05/05/14	4	A

USAID WEST BANK/ GAZA
INFRASTRUCTURE NEEDS PROGRAM INPII
CONTRACT NO. AID-294-TO-12-00005
TASK ORDER #12, Multiple Roads Project (South)
Inspection Request Log - Project 02

SUBMITTAL			TRACKING DATES				Approval Status
Spec. No.	Submittal No	Description	Submitted on (M/D/Y)	Requested (M/D/Y)	Returned on (M/D/Y)	Review Days	(A,B,C,D,E)
	IR-13-00004-SAM-079-A	Casting Concrete for Inlet & Outlet Foundation of Pipe Culvert at St.0+280	05/06/14	05/06/14	05/07/14	1	A
	IR-13-00004-SAM-080-A	Handing Over Sub-grade from St.2+720 to St.3+160	05/07/14	05/07/14	05/08/14	1	A
	IR-13-00004-SAM-081-A	Casting Concrete for Inlet & Outlet Wall of Pipe Culvert at St.0+280	05/08/14	05/10/14	05/11/14	1	D
	IR-13-00004-SAM-081-B	Casting Concrete for Inlet & Outlet Wall of Pipe Culvert at St.0+280	05/13/14	05/13/14	05/14/14	1	A
	IR-13-00004-SAM-082-A	Handing Over Base Course-1st Layer from St.2+800 to St.3+100	05/12/14	05/12/14	05/13/14	1	D
	IR-13-00004-SAM-082-B	Handing Over Base Course-1st Layer from St.2+800 to St.3+100	05/15/14	05/17/14	05/18/14	1	A
	IR-13-00004-SAM-083-A	Handing Over Sub-grade from St.3+160 to St.3+260	05/12/14	05/12/14	05/13/14	1	A
	IR-13-00004-SAM-084-A	Handing Over Topping Layer from St.3+100 to St.3+240	05/15/14	05/17/14	05/18/14	1	A
	IR-13-00004-SAM-085-A	Casting Concrete of Inlet Foundation of Pipe Culvert at St.0+771	05/15/14	05/17/14	05/18/14	1	A
	IR-13-00004-SAM-086-A	Start Installing Pipes for Double Pipe Culvert (1000mm Dia.) at St.2+200	05/19/14	05/19/14	05/22/14	3	A
	IR-13-00004-SAM-087-A	Casting Concrete for Inlet Slab at St.0+280	05/20/14	05/20/14	05/21/14	1	A
	IR-13-00004-SAM-088-A	Casting Encasement concrete for Double Pipe Culvert at St.0+771-Part 2	05/20/14	05/20/14	05/21/14	1	A
	IR-13-00004-SAM-089-A	Casting encasement concrete under Pipe culvert at St.1+650	05/20/14	05/20/14	05/20/14	0	D
	IR-13-00004-SAM-089-B	Casting encasement concrete under Pipe culvert at St.1+650	05/20/14	05/20/14	05/21/14	1	A
	IR-13-00004-SAM-090-A	Handing Over Base Course-1st Layer from St.3+100 to St.3+220	05/22/14	05/24/14	5/25/2014	1	D
	IR-13-00004-SAM-090-B	Handing Over Base Course-1st Layer from St.3+100 to St.3+220	08/31/14	08/31/14	09/01/14	1	A
	IR-13-00004-SAM-091-A	Topping-Layer from St.0+600 to St.0+750,refer to accepted IR-13-00012-SAM-019-A	11/09/14	11/09/14	11/09/14	0	A
	IR-13-00004-SAM-092-A	Casting Encasement Concrete around Pipe Culvert (800 mm Dia.) at St.1+650	05/22/14	05/22/14	05/25/14	3	A
	IR-13-00004-SAM-093-A	Excavation, Bedding, Pipe Lying, Welding, Rapping, Embedding & Backfilling for Water Pipe Line 4" from St.-0+020 to St.0+260	05/24/14	05/24/14	05/25/14	1	C
	IR-13-00004-SAM-093-B	Excavation, Bedding, Pipe Lying, Welding, Rapping, Embedding & Backfilling for Water Pipe Line 4" from St.-0+020 to St.0+260	09/28/14	09/29/14	10/01/14	2	A
	IR-13-00004-SAM-094-A	Excavation, Bedding, Pipe Lying, Welding, Rapping, Embedding & Backfilling for Water Pipe Line 4" from St.0+260 to St.0+500	05/26/14	05/26/14	05/27/14	1	C
	IR-13-00004-SAM-094-B	Excavation, Bedding, Pipe Lying, Welding, Rapping, Embedding & Backfilling for Water Pipe Line 4" from St.0+260 to St.0+500	09/28/14	09/29/14	10/01/14	2	A
	IR-13-00004-SAM-095-A	Casting Concrete for Inlet Head & Wings Wall of Double Pipe Culvert (800 mm Dia.) at St.0+771	05/27/14	05/27/14	05/28/14	1	A
	IR-13-00004-SAM-096-A	Excavation, Bedding, Pipe Lying, Welding, Rapping, Embedding & Backfilling for Water Pipe Line 4" from St.0+500 to St.0+640	05/27/14	05/27/14	05/28/14	1	D
	IR-13-00004-SAM-096-B	Excavation, Bedding, Pipe Lying, Welding, Rapping, Embedding & Backfilling for Water Pipe Line 4" from St.0+500 to St.0+640	09/28/14	09/29/14	10/01/14	2	A

USAID WEST BANK/ GAZA
INFRASTRUCTURE NEEDS PROGRAM INPII
CONTRACT NO. AID-294-TO-12-00005
TASK ORDER #12, Multiple Roads Project (South)
Inspection Request Log - Project 02

SUBMITTAL			TRACKING DATES				Approval Status
Spec. No.	Submittal No	Description	Submitted on (M/D/Y)	Requested (M/D/Y)	Returned on (M/D/Y)	Review Days	(A,B,C,D,E)
	IR-13-00004-SAM-097-A	Casting Concrete for Outlet & Inlet Foundation of Pipe Culvert at St.1+650	05/29/14	05/31/14	06/03/14	3	A
	IR-13-00004-SAM-098-A	Casting rubble concrete under retaining wall foundation of Pipe Culvert Outlet at St.0+280 & 0+771 and Casting Rubble Concrete under Foundation of Pipe Culvert at St.1+650	06/02/14	06/02/14	06/03/14	1	A
	IR-13-00004-SAM-099-A	Casting Concrete for Retaining Wall Foundation of Outlet for Pipe Culvert at St.0+771 LHS	06/05/14	06/05/14	06/05/14	0	A
	IR-13-00004-SAM-100-A	Casting Concrete for Retaining Wall Foundation of Outlet for Pipe Culvert at St.0+280 LHS	06/05/14	06/05/14	06/05/14	0	A
	IR-13-00004-SAM-101-A	Base course 1st layer from St.0+600 to St.0+860	06/07/14	06/07/14	06/08/14	1	A
	IR-13-00004-SAM-102-A	Casting concrete for inlet foundation & outlet wing wall of pipe culvert (800 mm Dia.) at St.1+650	06/08/14	06/09/14	06/09/14	0	A
	IR-13-00004-SAM-103-A	Casting Concrete Encasement Under Pipe Culvert (1000 mm Dia.) at St.2+690	06/09/14	06/09/14	06/09/14	0	A
	IR-13-00004-SAM-104-A	Casting concrete B-250 for wall of retaining wall at St. 0+280 LHS (Part#1)	06/12/14	06/12/14	06/12/14	0	A
	IR-13-00004-SAM-105-A	Casting concrete for wall of retaining wall for outlet pipe culvert at St.0+770 (part#1)	06/16/14	06/16/14	06/16/14	0	A
	IR-13-00004-SAM-106-A	Casting concrete B-250 for wall of retaining wall at St. 0+280 LHS (Part#2)	06/16/14	06/16/14	06/16/14	0	A
	IR-13-00004-SAM-107-A	Casting concrete for wall of retaining wall for outlet pipe culvert at St.0+770 (part#2)	06/18/14	06/18/14	06/18/14	0	A
	IR-13-00004-SAM-108-A	Casting concrete for inlet head & wing wall of pipe culvert at St.1+650 LHS	06/18/14	06/18/14	06/18/14	0	A
	IR-13-00004-SAM-109-A	Base course 2nd layer from St.1+500 to St.2+400	06/19/14	06/21/14	06/22/14	1	D
	IR-13-00004-SAM-109-B	Base course 2nd layer from St.1+500 to St.2+400-refer to approved IR-13-00004-SAM-111-A & 154-A	09/28/14	09/29/14	09/29/14	0	A
	IR-13-00004-SAM-110-A	Casting concrete encasement around pipe culvert at Sta.2+690	06/19/14	06/21/14	06/22/14	1	D
	IR-13-00004-SAM-110-B	Casting concrete encasement around pipe culvert at Sta.2+690	06/25/14	06/25/14	06/25/14	0	A
	IR-13-00004-SAM-111-A	Base Course 2nd Layer from St.1+350 to St.2+150	06/23/14	06/23/14	06/24/14	1	A
	IR-13-00004-SAM-112-A	Start Prime Coat Application (MC) from St.1+350 to 2+150	06/23/14	06/24/14	06/24/14	0	C
	IR-13-00004-SAM-112-B	Start Prime Coat Application (MC) from St.1+350 to 2+150	06/23/14	06/24/14	06/24/14	0	A
	IR-13-00004-SAM-113-A	Base course 2nd layer from St.1+100 to St.1+350	06/25/14	06/25/14	06/25/14	0	A
	IR-13-00004-SAM-114-A	Start Prime Coat Application (MC) from St.1+100 to 1+350	06/25/14	06/25/14	06/25/14	0	A
	IR-13-00004-SAM-115-A	Base course 2nd layer from St.0+800 to St.1+100	06/29/14	06/30/14	07/02/14	2	A
	IR-13-00004-SAM-116-A	Prime Coat Application (MC) from St.1+100 to 1+320	06/29/14	06/30/14	06/30/14	0	A

USAID WEST BANK/ GAZA
INFRASTRUCTURE NEEDS PROGRAM INPII
CONTRACT NO. AID-294-TO-12-00005
TASK ORDER #12, Multiple Roads Project (South)
Inspection Request Log - Project 02

SUBMITTAL			TRACKING DATES				Approval Status
Spec. No.	Submittal No	Description	Submitted on (M/D/Y)	Requested (M/D/Y)	Returned on (M/D/Y)	Review Days	(A,B,C,D,E)
	IR-13-00004-SAM-117-A	First Stone Boulder wall from St.3+295 to St.3+335 RHS	07/02/14	07/02/14	07/02/14	0	D
	IR-13-00004-SAM-117-B	First Stone Boulder wall from St.3+295 to St.3+335 RHS	07/03/14	07/05/14	07/07/14	2	A
	IR-13-00004-SAM-118-A	Handing over curbstone for side walk from St.0+000 to St.0+140 RHS & Parking area	07/03/14	07/05/14	07/06/14	1	D
	IR-13-00004-SAM-118-B	Handing over curbstone works and surface preparation for side walk from St.0+000 to St.0+140 RHS & Parking area	09/16/14	09/16/14	09/18/14	2	C
	IR-13-00004-SAM-118-C	Handing over curbstone works and surface preparation for side walk from St.0+000 to St.0+140 RHS & Parking area	09/28/14	09/29/14	09/29/14	0	A
	IR-13-00004-SAM-119-A	Base course 2nd layer from St.0+000 to St.0+600	07/03/14	07/05/14	07/06/14	1	D
	IR-13-00004-SAM-119-B	Base course 2nd layer from St.0+000 to St.0+260	07/06/14	07/06/14	07/08/14	2	A
	IR-13-00004-SAM-120-A	Prime coat application (MCO) from St.0+000 to St.0+260	07/07/14	07/08/14	07/08/14	0	A
	IR-13-00004-SAM-121-A	Handing Over Base course layer for parking area from St.0+130 to 0+270 RHS	07/08/14	07/08/14	07/09/14	1	A
	IR-13-00004-SAM-122-A	Prime coat application (MCO) for parking area from St.0+130 to 0+270 RHS	07/08/14	07/08/14	07/09/14	1	A
	IR-13-00004-SAM-123-A	Base course 2nd layer from St.0+260 to St.0+500	07/09/14	07/09/14	07/09/14	0	A
	IR-13-00004-SAM-124-A	Prime coat application from St.0+260 to St.0+500	07/09/14	07/10/14	07/10/14	0	A
	IR-13-00004-SAM-125-A	Base course 2nd layer from St.0+500 to St.0+960	07/10/14	07/10/14	07/10/14	0	A
	IR-13-00004-SAM-126-A	Second row of stone boulder wall from St.3+297 to St.3+339 RHS	07/20/14	07/20/14	07/20/14	0	A
	IR-13-00004-SAM-127-A	Prime coat application from St.0+500 to St.0+960	07/10/14	07/12/14	07/13/14	1	A
	IR-13-00004-SAM-128-A	Formwork & steel reinforcement for inlet &outlet foundation of pipe culvert at St.2+690	07/14/14	07/14/14	07/14/14	0	A
	IR-13-00004-SAM-129-A	Formwork & steel reinforcement for up stand wall of out let pipe culvert at St.0+280 LHS	07/14/14	07/14/14	07/14/14	0	A
	IR-13-00004-SAM-130-A	Topping Layer from St.23+360 to St.3+540	7/12/2014	7/13/2014	07/13/14	0	A
	IR-13-00004-SAM-131-A	Sub grade Layer from St.3+360 to St.3+860	07/16/14	06/15/14	07/17/14	1	A
	IR-13-00004-SAM-132-A	Topping Layer from St.3+540 to St.3+800	07/17/14	07/19/14	07/20/14	1	A
	IR-13-00004-SAM-133-A	Sub Grade Layer from St.3+860 to St.4+060	07/17/14	07/19/14	07/20/14	1	A
	IR-13-00004-SAM-134-A	Casting Concrete for Head & Wing Wall of Pipe Culvert Inlet & Outlet at St.2+690	07/20/14	07/20/14	07/20/14	0	A
	IR-13-00004-SAM-135-A	Third row of stone boulder wall from St.3+299.8 to St.3+336.3 RHS	07/23/14	07/24/14	07/24/14	0	A
	IR-13-00004-SAM-136-A	Topping Layer from St.2+620 to St.2+720	07/23/14	07/24/14	07/24/14	0	A
	IR-13-00004-SAM-137-A	Sub grade layer from St.B0+160 to St.B0+320 RHS&LHS	07/24/14	07/26/14	07/26/14	0	D

USAID WEST BANK/ GAZA
INFRASTRUCTURE NEEDS PROGRAM INPII
CONTRACT NO. AID-294-TO-12-00005
TASK ORDER #12, Multiple Roads Project (South)
Inspection Request Log - Project 02

SUBMITTAL			TRACKING DATES				Approval Status
Spec. No.	Submittal No	Description	Submitted on (M/D/Y)	Requested (M/D/Y)	Returned on (M/D/Y)	Review Days	(A,B,C,D,E)
	IR-13-00004-SAM-137-B	Sub grade layer from St.B0+160 to St.B0+320 RHS&LHS -refer to approved IR-13-00004-SAM-140-A	09/28/14	09/29/14	09/29/14	0	A
	IR-13-00004-SAM-138-A	Topping layer from St.3+800 to St.4+060 RHS&LHS	08/03/14	08/03/14	08/03/14	0	A
	IR-13-00004-SAM-139-A	Fourth row of stone boulder wall from St.3+299.8 to St.3+336.3 RHS	08/06/14	08/06/14	08/06/14	0	A
	IR-13-00004-SAM-140-A	Sub grade from St.B.0+120 to St.B0+320	08/06/14	08/06/14	08/07/14	1	A
	IR-13-00004-SAM-141-A	Start Excavation work for trench of Water Pipe line 3" from St.2+535 to St.2+750 LHS	08/07/14	08/07/14	08/07/14	0	A
	IR-13-00004-SAM-142-A	Excavation, Bedding, Pipe Lying, Welding, Rapping, Embedding & Backfilling for Water Pipe Line 3" from St.2+535 to St.2+690 LHS	08/07/14	08/07/14	08/07/14	0	A
	IR-13-00004-SAM-143-A	Topping layer from St.B0+120 to St.B0+320	08/07/14	08/09/14	08/09/14	0	A
	IR-13-00004-SAM-144-A	Excavation, Bedding, Pipe Lying, Welding, Rapping, Embedding & Backfilling for Water Pipe Line 3" from St.2+710 to St.2+850 LHS	08/07/14	08/09/14	08/09/14	0	A
	IR-13-00004-SAM-145-A	Excavation, Bedding, Pipe Lying, Welding, Rapping, Embedding & Backfilling for Water Pipe Line 3" from St.2+850 to St.3+050 LHS	08/10/14	08/10/14	08/10/14	0	A
	IR-13-00004-SAM-146-A	Base course for side walk from St.0+000 to St.0+140 RHS	08/11/14	08/11/14	08/11/14	0	A
	IR-13-00004-SAM-147-A	Excavation, Bedding, Pipe Lying, Welding, Rapping, Embedding & Backfilling for Water Pipe Line 3" from St.3+050 to St.3+148 LHS	08/11/14	08/11/14	08/11/14	0	A
	IR-13-00004-SAM-148-A	Casting concrete sample for side walk from St.0-032 to St.0-006 RHS	08/12/14	08/12/14	08/12/14	0	A
	IR-13-00004-SAM-149-A	fifth row of stone boulder wall from St.3+297.5 to St.3+333.91 RHS	08/12/14	08/12/14	08/12/14	0	A
	IR-13-00004-SAM-150-A	sample for casting concrete for side ditch from St.0+354 to St.0+366 RHS.	08/13/14	08/18/14	08/18/14	0	A
	IR-13-00004-SAM-151-A	Casting Concrete for Outlet & Inlet Foundation of pipe Culvert at St.2+202	08/14/14	08/16/14	08/16/14	0	A
	IR-13-00004-SAM-152-A	Excavation, Bedding, Pipe Lying, Welding, Rapping, Embedding & Backfilling for Water Pipe Line 4" from St.3+184 to St.3+284	08/17/14	08/17/14	08/17/14	0	A
	IR-13-00004-SAM-153-A	Casting concrete for side walk from St.0+000 to St.0+270 RHS	08/17/14	08/17/14	08/17/14	0	A
	IR-13-00004-SAM-154-A	Base course Layer from St.A2+180 to St.A2+600	08/19/14	08/19/14	08/19/14	0	A
	IR-13-00004-SAM-155-A	Excavation, Bedding, Pipe Lying, Welding, Rapping, Embedding & Backfilling for Water Pipe Line 4" from St.3+284 to St.3+384	08/18/14	08/18/14	08/18/14	0	A
	IR-13-00004-SAM-156-A	Casting concrete Protection from St.0-055 to St.0+060 LHS & from St.0-055 to St.0-020 RHS	08/19/14	08/19/14	08/19/14	0	A
	IR-13-00004-SAM-157-A	casting concrete for side ditch from St.0+380 to St.0+480 RHS.	08/19/14	08/19/14	08/19/14	0	A
	IR-13-00004-SAM-158-A	Excavation, Bedding, Pipe Lying, Welding, Rapping, Embedding & Backfilling for Water Pipe Line 4" from St.3+384 to St.3+650	08/19/14	08/19/14	08/19/14	0	A
	IR-13-00004-SAM-159-A	casting concrete for side ditch from St.0+480 to St.0+580 RHS.	08/20/14	08/21/14	08/21/14	0	A
	IR-13-00004-SAM-160-A	Casting concrete Protection from St.0+060 to St.0+270 LHS.	08/20/14	08/21/14	08/21/14	0	A

USAID WEST BANK/ GAZA
INFRASTRUCTURE NEEDS PROGRAM INPII
CONTRACT NO. AID-294-TO-12-00005
TASK ORDER #12, Multiple Roads Project (South)
Inspection Request Log - Project 02

SUBMITTAL			TRACKING DATES				Approval Status
Spec. No.	Submittal No	Description	Submitted on (M/D/Y)	Requested (M/D/Y)	Returned on (M/D/Y)	Review Days	(A,B,C,D,E)
	IR-13-00004-SAM-161-A	Casting Concrete for Outlet head and wing wall of pipe Culvert at St.2+202	08/21/14	08/23/14	08/23/14	0	A
	IR-13-00004-SAM-162-A	base course 1st layer from Sta.B0+120 to Sta.B0+320	08/21/14	08/23/14	08/23/14	0	A
	IR-13-00004-SAM-163-A	Excavation, Bedding, Pipe Lying, Welding, Rapping, Embedding & Backfilling for Water Pipe Line 4" from St.3+650 to St.4+000	08/21/14	08/21/14	08/21/14	0	A
	IR-13-00004-SAM-164-A	Handing Over Sub-grade from St.3+260 to St.3+360	08/26/14	08/26/14	08/26/14	0	A
	IR-13-00004-SAM-165-A	Casting concrete for inlet head & wing wall of pipe culvert at St.2+200 LHS	08/27/14	08/27/14	08/27/14	0	A
	IR-13-00004-SAM-166-A	base course 2nd layer from Sta.B0+080 to Sta.B0+320	08/28/14	08/28/14	08/28/14	0	A
	IR-13-00004-SAM-167-A	milling works from St.0-115 to St.0+080	08/28/14	08/28/14	08/28/14	0	A
	IR-13-00004-SAM-168-A	Tack coat application for Seg.B from St.B0-115 to St.B0+080.	08/28/14	08/30/14	08/30/14	0	A
	IR-13-00004-SAM-169-A	Prime coat application for Seg.B from St.B0+080 to St.B0+320.	08/28/14	08/30/14	08/30/14	0	A
	IR-13-00004-SAM-170-A	Start Asphalt binder layer (5cm) for Seg.B from St.B0-115 to St.B0+080	08/28/14	08/30/14	08/30/14	0	A
	IR-13-00004-SAM-171-A	Start Asphalt wearing layer for Seg.B from St.B0-115 to St.B0+320	08/28/14	08/30/14	08/30/14	0	A
	IR-13-00004-SAM-172-A	Handover topping Layer from St.3+260 to St.3+360.	08/28/14	08/30/14	08/30/14	0	A
	IR-13-00004-SAM-173-A	base course 1st layer from Sta.3+240 to Sta.3+850	08/31/14	08/31/14	09/01/14	1	A
	IR-13-00004-SAM-174-A	Prime Coat Application (MC) from St.2+180 to 2+600	09/02/14	09/02/14	09/02/14	0	A
	IR-13-00004-SAM-175-A	base course 2nd Layer from Sta.2+600 to St.2+900	09/02/14	09/02/14	09/02/14	0	A
	IR-13-00004-SAM-176-A	Prime Coat Application (MC) from St.2+600 to 2+800	09/03/14	09/03/14	09/03/14	0	A
	IR-13-00004-SAM-177-A	Casting concrete for wall of water chamber at St.3+860 LHS	09/04/14	09/04/14	09/04/14	0	A
	IR-13-00004-SAM-178-A	base course 1st layer from Sta.3+850 to Sta.4+100	09/04/14	09/04/14	09/04/14	0	A
	IR-13-00004-SAM-179-A	Casting concrete protection at Sta. A2+200 LHS & RHS.	09/04/14	09/06/14	09/06/14	0	D
	IR-13-00004-SAM-179-B	Casting concrete protection at Sta. A2+200 LHS & RHS.	09/17/14	09/17/14	09/17/14	0	A
	IR-13-00004-SAM-180-A	Casting concrete protection and Sta. A2+690 LHS & RHS.	09/04/14	09/06/14	09/06/14	0	D
	IR-13-00004-SAM-180-B	Casting concrete protection and Sta. A2+690 LHS & RHS.	09/10/14	09/10/14	09/10/14	0	A
	IR-13-00004-SAM-181-A	Base course 2nd Layer from Sta. A2+900 to Sta. A3+300	09/04/14	09/06/14	09/06/14	0	A
	IR-13-00004-SAM-182-A	Casting concrete protection from Sta. B0+220 to Sta. B0+320 LHS.	09/07/14	09/07/14	09/07/14	0	A
	IR-13-00004-SAM-183-A	Location & Excavation for foundation of traffic sign from Sta. A0+000 to Sta. A2+800 LHS&RHS.	09/07/14	09/07/14	09/08/14	1	A
	IR-13-00004-SAM-184-A	casting concrete for foundation of traffic sign from Sta. A0+000 to Sta. A2+800 LHS&RHS.	09/07/14	09/07/14	09/08/14	1	A
	IR-13-00004-SAM-185-A	Hydraulic presser test for water line (2", 3" & 4") from St. A2+438 to St.A4+184 LHS.	09/06/14	09/06/14	09/07/14	1	A
	IR-13-00004-SAM-186-A	casting concrete for slab of water chamber at Sta. 3+860 LHS	09/08/14	09/08/14	09/08/14	0	A

USAID WEST BANK/ GAZA
INFRASTRUCTURE NEEDS PROGRAM INPII
CONTRACT NO. AID-294-TO-12-00005
TASK ORDER #12, Multiple Roads Project (South)
Inspection Request Log - Project 02

SUBMITTAL			TRACKING DATES				Approval Status
Spec. No.	Submittal No	Description	Submitted on (M/D/Y)	Requested (M/D/Y)	Returned on (M/D/Y)	Review Days	(A,B,C,D,E)
	IR-13-00004-SAM-187-A	Casting concrete protection from Sta. B0+130 to Sta. B0+190 RHS.	09/08/14	09/08/14	09/08/14	0	A
	IR-13-00004-SAM-188-A	Casting concrete protection from Sta. B0+080 to Sta. B0+130 RHS & Casting concrete protection from Sta. B0+050 to Sta. B0+220 LHS.	09/11/14	09/11/14	09/11/14	0	A
	IR-13-00004-SAM-189-A	Base course 2nd layer from Sta. A3+700 to Sta. A3+800.	09/11/14	09/13/14	09/14/14	1	A
	IR-13-00004-SAM-190-A	Casting concrete protection From Sta. B0-115 to Sta. B0+050 LHS & from Sta. B0-115 to Sta. B0+080 RHS.	09/11/14	09/13/14	09/14/14	1	A
	IR-13-00004-SAM-191-A	MC (Prim coat) From Sta. A2+800 to Sta. A3+500.	09/11/14	09/13/14	09/14/14	1	A
	IR-13-00004-SAM-192-A	presser test for steel water pipe 4" from St. A0-029 to St.A0+640 LHS.	09/11/14	09/11/14	09/13/14	2	A
	IR-13-00004-SAM-193-A	Base course 2nd layer from Sta. A3+300 to Sta. A3+700.	09/11/14	09/11/14	09/11/14	0	A
	IR-13-00004-SAM-194-A	Prime Coat Application (MC) from St.A3+500 to St.A3+750	09/14/14	09/14/14	09/14/14	0	A
	IR-13-00004-SAM-195-A	Base course 2nd layer from Sta. A3+800 to Sta. A4+100.	09/15/14	09/15/14	09/15/14	0	A
	IR-13-00004-SAM-196-A	Prime Coat Application (MC) from St.A3+750 to St.A4+100	09/15/14	09/15/14	09/15/14	0	A
	IR-13-00004-SAM-197-A	Casting concrete protection from Sta. B0+190 to Sta.B0+320 RHS.	09/15/14	09/15/14	09/15/14	0	A
	IR-13-00004-SAM-198-A	mock up sample for thermoplastic paint at center line from St. B0+080 to B0+100	09/16/14	09/17/14	09/18/14	1	A
	IR-13-00004-SAM-199-A	Mock up sample for curbstone painting from St.A0+020 to St.A0+025 RHS	09/16/14	09/17/14	09/18/14	1	C
	IR-13-00004-SAM-199-B	Mock up sample for curbstone painting from St.A0+020 to St.A0+025 RHS	09/28/14	09/29/14	09/29/14	0	A
	IR-13-00004-SAM-200-A	Tack coat application for intersection area at St.4+100 (Milling area)	09/17/14	09/17/14	09/17/14	0	A
	IR-13-00004-SAM-201-A	Casting concrete protection from sta.A3+860 to sta.A4+100 LHS.	09/18/14	09/20/14	09/21/14	1	A
	IR-13-00004-SAM-202-A	RC (Tack coat) From Sta.A0-49 to Sta.Aa0-449.	09/18/14	09/20/14	09/20/14	0	A
	IR-13-00004-SAM-203-A	Casting concrete ditch from Sta.A0+780 to Sta.A0+950 LHS.	09/18/14	09/20/14	09/21/14	1	A

DV = Division A= No Exceptions Noted B = Make Corrections Noted C = Amend-Resubmit D= Rejected-Resubmit E= Review Not Required

USAID WEST BANK/ GAZA
INFRASTRUCTURE NEEDS PROGRAM INPII
CONTRACT NO. AID-294-TO-12-00005
TASK ORDER #12, Multiple Roads Project (South)
Inspection Request Log - Project 03

SUBMITTAL			TRACKING DATES				Approval Status
Spec. No.	Submittal No	Description	Submitted on (M/D/Y)	Requested (M/D/Y)	Returned on (M/D/Y)	Review Days	(A,B,C,D,E)
	IR-13-00004-BTH-001-A	Implementation of Traffic Control & Safety Plan-Wadi Shaheen Road(AL Ein Segment) from St.0+000 to St.0+095	11/02/13	11/02/13	11/03/13	1	A
	IR-13-00004-BTH-002-A	Excavation work for 60 m trench to install 8" water line-Wadi Shaheen Road(AL Ein Segment) from St.0+000 to St.0+095	11/02/13	11/02/13	11/03/13	1	A
	IR-13-00004-BTH-003-A	Installation work of 8"&4" water pipeline-Wadi Shaheen Road(AL Ein Segment) from St.0+000 to St.0+095	11/02/13	11/02/13	11/03/13	1	A
	IR-13-00004-BTH-004-A	Backfilling work with single size of 8" water pipe line-Wadi Shaheen Road(AL Ein Segment) from St.0+000 to St.0+095	11/02/13	11/03/13	11/03/13	0	A
	IR-13-00004-BTH-005-A	Casting Concrete above water line trench (30-40cm) depth on the full width of the trench-Wadi Shaheen Road-AL Ein Segment	11/02/13	11/03/13	11/03/13	0	A
	IR-13-00004-BTH-006-A	Adjustment of Manholes Covers-Wadi Shaheen Road-AL Ein Segment	11/03/13	11/04/13	11/05/13	1	A
	IR-13-00004-BTH-007-A	Milling Work-Wadi Shaheen Road-AL Ein Segment	11/04/13	11/05/13	11/05/13	0	A
	IR-13-00004-BTH-008-A	Installation work of Curbstone-Wadi Shaheen Road-AL Ein Segment	11/04/13	11/05/13	11/05/13	0	A
	IR-13-00004-BTH-009-A	Flush & Disinfection of 8" & 4" water lines-Wadi Shaheen Road-AL Ein Segment	11/04/13	11/05/13	11/05/13	0	A
	IR-13-00004-BTH-010-A	Pressure Test for 8"& 6" Water Lines-Wadi Shaheen Road-AL Ein Segment	11/04/13	11/05/13	11/05/13	0	A
	IR-13-00004-BTH-011-A	Furnishing & Applying Bituminous (RC)-Wadi Shaheen Road-AL Ein Segment	11/05/13	11/05/13	11/06/13	1	A
	IR-13-00004-BTH-012-A	Asphalt Work-Wadi Shaheen Road-AL Ein Segment	11/05/13	11/06/13	11/06/13	0	A
	IR-13-00004-BTH-013-A	Steel Reinforcement for Sidewalks-Wadi Shaheen Road-AL Ein Segment	11/12/13	11/13/13	11/13/13	0	A
	IR-13-00004-BTH-014-A	Casting Concrete for Sidewalks-Wadi Shaheen Road (AL Ein Segment) RHS	11/12/13	11/13/13	11/13/13	0	A
	IR-13-00004-BTH-015-A	Installation of (No Entrance) Sign-Wadi Shaheen Road(AL Ein Segment) RHS	11/12/13	11/13/13	11/13/13	0	A
	IR-13-00004-BTH-016-A	Start Construction Excavation-Festival Yard at AL Sha'eb Intersection-Beit Sahour	12/08/13	12/09/13	12/09/13	0	A
	IR-13-00004-BTH-017-A	Start Installation of Curbstone-Festival Yard at AL Sha'eb Intersection-Beit Sahour	12/09/13	12/09/13	12/10/13	1	A
	IR-13-00004-BTH-018-A	Handing Over Compacted Sub-grade for Widening Works & Sidewalk-Festival Yard at AL Sha'eb Intersection-Beit Sahour	12/10/13	12/10/13	12/11/13	1	A
	IR-13-00004-BTH-019-A	Start Supplying & Compacting of Base Course for Widening Works & Sidewalk-Festival Yard at AL Sha'eb Intersection-Beit Sahour	12/10/13	12/10/13	12/11/13	1	A
	IR-13-00004-BTH-020-A	Start Installation of Precast Concrete Interlocking Blocks-Festival Yard at AL Sha'eb Intersection-Beit Sahour	12/10/13	12/11/13	12/11/13	0	A

USAID WEST BANK/ GAZA
INFRASTRUCTURE NEEDS PROGRAM INPII
CONTRACT NO. AID-294-TO-12-00005
TASK ORDER #12, Multiple Roads Project (South)
Inspection Request Log - Project 03

SUBMITTAL			TRACKING DATES				Approval Status
Spec. No.	Submittal No	Description	Submitted on (M/D/Y)	Requested (M/D/Y)	Returned on (M/D/Y)	Review Days	(A,B,C,D,E)
	IR-13-00004-BTH-021-A	Start Installation & Fixed Traffic Control Plan-Hebron-Jerusalem Road from St.1+970 to St.3+030	01/02/14	01/02/14	01/03/14	1	A
	IR-13-00004-BTH-022-A	Start Milling Works-Hebron-Jerusalem Road from St.1+970 to St.3+030	01/02/14	01/02/14	01/03/14	1	A
	IR-13-00004-BTH-023-A	Start Fixing & Adjusting the Existing Manholes at Hebron-Jerusalem Road from St.2+000 to St.3+030 LHS&RHS	01/15/14	01/15/14	01/15/14	0	A
	IR-13-00004-BTH-024-A	Start Milling Works-Wadi Ma'ali Road from St.0+070 to St.0+370 & from 0+590 to 0+970 & from 1+090 to 1+432	01/15/14	01/15/14	01/16/14	1	A
	IR-13-00004-BTH-025-A	Visual Inspection of Samples for AL Ameer Curbstone & Interlock Tiles	01/16/14	01/16/14	01/16/14	0	A
	IR-13-00004-BTH-026-A	Casting Concrete for Adjusted Manholes in Hebron-Jerusalem Road from St.2+000 to St.3+030 LHS	01/16/14	01/16/14	01/17/14	1	A
	IR-13-00004-BTH-027-A	Start Installation of Curbstone for Hebron-Jerusalem Road	01/19/14	01/19/14	01/19/14	0	A
	IR-13-00004-BTH-028-A	Start Laying of Wearing Asphalt from St.3+030 LHS-Back for Hebron-Jerusalem Road	01/19/14	01/20/14	01/20/14	0	A
	IR-13-00004-BTH-029-A	Start Adjusting Manholes from St.0+160 to St.1+440-Wadi Ma'ali Road	01/20/14	01/20/14	01/22/14	2	A
	IR-13-00004-BTH-030-A	Start Re-Construction Work of Sidewalk from St.0+580 to St.1+440 LHS&RHS-Wadi Ma'ali Road	01/20/14	01/22/14	01/22/14	0	A
	IR-13-00004-BTH-031-A	Start Adjusting & Casting Concrete for Manholes from St.2+000 to St.3+030 RHS	01/21/14	01/21/14	01/22/14	1	A
	IR-13-00004-BTH-032-A	Start Asphalt Wearing Layer from St.0+155 to St.0+370-Wad Ma'ali Road-Seg.B	01/22/14	01/23/14	01/23/14	0	A
	IR-13-00004-BTH-033-A	Median Pedestrian Crossing-Interlocking & Curbstone Works- from St.2+000 to St.3+000 in Hebron-Jerusalem Road	01/23/14	01/25/14	01/25/14	0	A
	IR-13-00004-BTH-034-A	Start Asphalt Wearing Layer-Seg.A/RHS in Hebron-Jerusalem Road	01/22/14	01/23/14	01/23/14	0	A
	IR-13-00004-BTH-035-A	Start Milling Work for ALShebard Road	01/27/14	01/28/14	01/28/14	0	A
	IR-13-00004-BTH-036-A	Adjusting Work for Manholes for AL Shebrd Road, AL Debs Road from St.0+000 to St.0+220	01/28/14	01/28/14	01/28/14	0	D
	IR-13-00004-BTH-036-B	Adjusting Work for Manholes for AL Shebrd Road, AL Debs Road from St.0+000 to St.0+220	01/29/14	01/29/14	01/29/14	0	A
	IR-13-00004-BTH-037-A	Start Milling Work for AL Attan Road from St.0+130 to St.0+280	01/29/14	01/29/14	01/29/14	0	A
	IR-13-00004-BTH-038-A	Start Milling Work for AL Debs Road from St.0+000 to St.0+220	01/27/14	01/28/14	01/28/14	0	A
	IR-13-00004-BTH-039-A	Sub-grade of Sidewalk from St.0+600 to St.0+720 LHS&RHS in Wadi Ma'ali Road	02/02/14	02/02/14	02/03/14	1	A
	IR-13-00004-BTH-040-A	Curbstone Work from St.0+600 to St.0+740 LHS&RHS in Wadi Ma'ali Road	02/02/14	02/03/14	02/03/14	0	A
	IR-13-00004-BTH-041-A	Adjusting Work for Manholes for AL Attan Road	02/06/14	02/08/14	02/09/14	1	A

USAID WEST BANK/ GAZA
INFRASTRUCTURE NEEDS PROGRAM INPII
CONTRACT NO. AID-294-TO-12-00005
TASK ORDER #12, Multiple Roads Project (South)
Inspection Request Log - Project 03

SUBMITTAL			TRACKING DATES				Approval Status
Spec. No.	Submittal No	Description	Submitted on (M/D/Y)	Requested (M/D/Y)	Returned on (M/D/Y)	Review Days	(A,B,C,D,E)
	IR-13-00004-BTH-042-A	Installation of Curbstone-AL Dibs Road from St.0+000 to St.0+210	02/08/14	02/09/14	02/10/14	1	A
	IR-13-00004-BTH-043-A	Handing Over of Curbstone-AL Dibs Road from St.0+000 to St.0+210	02/13/14	02/13/14	02/17/14	4	D
	IR-13-00004-BTH-043-B	Handing Over of Curbstone-AL Dibs Road from St.0+000 to St.0+210	02/18/14	02/18/14	02/18/14	0	A
	IR-13-00004-BTH-044-A	Casting Concrete for Water Pipe Line Trench-AL Dibs Road from St.0+150 to St.0+205	02/15/14	02/15/14	02/16/14	1	A
	IR-13-00004-BTH-045-A	Handing Over Curbstone-Wadi Ma'ali Road from St.0+880 to St.0+970 RHS&LHS	02/17/14	02/17/14	02/18/14	1	D
	IR-13-00004-BTH-045-B	Handing Over Curbstone-Wadi Ma'ali Road from St.0+860 to St.0+970 RHS&LHS & Intersection at St.0+880 RHS	02/22/14	02/22/14	02/23/14	1	A
	IR-13-00004-BTH-046-A	Handing Over Sub-grade of Sidewalk -Wadi Ma'ali from St.0+880 to St.0+970 LHS	02/17/14	02/17/14	02/18/14	1	A
	IR-13-00004-BTH-047-A	Handing Over Curbstone Wadi Ma'ali from St.0+740 to St.0+880 RHS & from St.0+740 to St.0+830 LHS	02/17/14	02/17/14	02/18/14	1	A
	IR-13-00004-BTH-048-A	Handing Over Curbstone-Wadi Ma'ali Road from St.0+880 to St.0+970 LHS	02/18/14	02/19/14	02/20/14	1	D
	IR-13-00004-BTH-048-B	Handing Over Curbstone-Wadi Ma'ali Road from St.0+880 to St.0+970 LHS	03/26/14	03/26/14	03/27/14	1	A
	IR-13-00004-BTH-049-A	Handing Over Curbstone-Hebron-Jerusalem Road at St.2+025, St.2+040, St.2+055, St.2+230, St.2+362, St.2+646 & St.2+670 LHS & at St.2+828 RHS	02/18/14	02/19/14	02/20/14	1	D
	IR-13-00004-BTH-049-B	Handing Over Curbstone-Hebron-Jerusalem Road at St.2+025, St.2+040, St.2+055, St.2+230, St.2+362, St.2+646 & St.2+670 LHS & at St.2+828 RHS	03/02/14	03/02/14	03/03/14	1	A
	IR-13-00004-BTH-050-A	Handing Over Curbstone-Wadi Ma'ali Road from St.1+080 to St.1+230 LHS	02/20/14	02/22/14	02/23/14	1	A
	IR-13-00004-BTH-051-A	Reconstruction Excavation Work for Sidewalk-AL Dibs Road from St.0+155 to St.0+210	02/20/14	02/22/14	02/23/14	1	A
	IR-13-00004-BTH-052-A	Start Curbstone Installation Work-AL Dibs Road from St.0+155 to St.0+210	02/20/14	02/22/14	02/23/14	1	A
	IR-13-00004-BTH-053-A	Handing Over Curbstone Work-Wadi Ma'ali Road from St.0+830 to St.0+860 LHS	02/23/14	02/23/14	02/23/14	0	A
	IR-13-00004-BTH-054-A	Milling Work of AL Dibs Road Intersection at St.0+000 & Connected Road between AL Dibs & Shephard Roads	02/22/14	02/22/14	02/23/14	1	A
	IR-13-00004-BTH-055-A	Milling Work of Karkafah Road from St.0+000 to St.0+280	02/23/14	02/23/14	02/24/14	1	A
	IR-13-00004-BTH-056-A	Milling Work of PWA from St.0+000 to St.0+280	02/24/14	02/24/14	02/25/14	1	144 A

USAID WEST BANK/ GAZA
INFRASTRUCTURE NEEDS PROGRAM INPII
CONTRACT NO. AID-294-TO-12-00005
TASK ORDER #12, Multiple Roads Project (South)
Inspection Request Log - Project 03

SUBMITTAL			TRACKING DATES				Approval Status
Spec. No.	Submittal No	Description	Submitted on (M/D/Y)	Requested (M/D/Y)	Returned on (M/D/Y)	Review Days	(A,B,C,D,E)
	IR-13-00004-BTH-057-A	Milling Work of Festival Yard Intersection-Beit Sahour	02/24/14	02/24/14	02/25/14	1	A
	IR-13-00004-BTH-058-A	Adjustment Work of Manholes-Karkafah Road from St.0+000 to St.0+280	02/24/14	02/24/14	02/25/14	1	A
	IR-13-00004-BTH-059-A	Start Asphalt Work for AL Dibs Road from St.0+000 to St.0+210 & Intersection at St.0+000	02/25/14	02/26/14	02/26/14	0	A
	IR-13-00004-BTH-060-A	Start Asphalt Work for the Road Connected between AL Dibs & AL Shephard Roads-100 length	02/25/14	02/26/14	02/26/14	0	A
	IR-13-00004-BTH-061-A	Start Asphalt Work for AL Shephard Road from St.0+000 to St.0+140	02/25/14	02/26/14	02/26/14	0	A
	IR-13-00004-BTH-062-A	Start Asphalt Wearing Layer Work (5cm)-Wadi Ma'ali from St.0+600 to St.0+870	02/26/14	02/27/14	03/02/14	3	A
	IR-13-00004-BTH-063-A	Start Installation of Traffic Signs at Hebron-Jerusalem Road	03/02/14	03/02/14	03/03/14	1	D
	IR-13-00004-BTH-063-B	Start Installation of Traffic Signs at Hebron-Jerusalem Road	03/16/14	03/16/14	03/16/14	0	A
	IR-13-00004-BTH-064-A	Start Thermo-Plastic Paint at Hebron-Jerusalem Road	03/02/14	03/02/14	03/03/14	1	D
	IR-13-00004-BTH-064-B	Start Thermo-Plastic Paint at Hebron-Jerusalem Road	03/03/14	03/03/14	03/04/14	1	A
	IR-13-00004-BTH-065-A	Sample of Curbstone Painting-Wadi Ma'ali Road at St.0+860	03/04/14	03/04/14	03/06/14	2	D
	IR-13-00004-BTH-065-B	Sample of Curbstone Painting-Wadi Ma'ali Road at St.0+860	03/06/14	03/06/14	03/09/14	3	A
	IR-13-00004-BTH-066-A	Sub-grade for Sidewalk from St.1+220 to St.1+380 LHS-Wadi Ma'ali Road	03/05/14	03/05/14	03/06/14	1	A
	IR-13-00004-BTH-067-A	Start Adjustment Work of Manholes at Festival Yard Intersection (No.=9 Manholes)-Beit Sahour	03/06/14	03/06/14	03/06/14	0	D
	IR-13-00004-BTH-067-B	Start Adjustment Work of Manholes at Festival Yard Intersection (No.=9 Manholes)-Beit Sahour	03/26/14	03/26/14	03/27/14	1	A
	IR-13-00004-BTH-068-A	Handing Over Thermo-plastic Paint-Hebron-Jerusalem Road	03/06/14	03/08/14	03/09/14	1	D
	IR-13-00004-BTH-068-B	Handing Over Thermo-plastic Paint-Hebron-Jerusalem Road	04/06/14	04/06/14	04/06/14	0	A
	IR-13-00004-BTH-069-A	Start Installation of Interlock-Wadi Ma'ali Road	03/06/14	03/08/14	03/09/14	1	D
	IR-13-00004-BTH-069-B	Start Installation of Interlock-From St.1+240 to St.1+310 LHS, from St.1+410 to St.1+435 LHS & from St.1+280 to St.1+410 RHS-Wadi Ma'ali Road	03/16/14	03/16/14	03/16/14	0	A
	IR-13-00004-BTH-070-A	Start Reconstruction Excavation Work from St.0+970 to St.1+080-Wadi Ma'ali Road	03/11/14	03/11/14	03/16/14	5	A
	IR-13-00004-BTH-071-A	Handing Over Curbstone Work-Wadi Ma'ali Road From St.1+077 to St.1+135 RHS & from St.1+175 to St.1+435 RHS & from St.1+230 to St.1+435 LHS	03/16/14	03/16/14	03/16/14	0	D

USAID WEST BANK/ GAZA
INFRASTRUCTURE NEEDS PROGRAM INPII
CONTRACT NO. AID-294-TO-12-00005
TASK ORDER #12, Multiple Roads Project (South)
Inspection Request Log - Project 03

SUBMITTAL			TRACKING DATES				Approval Status
Spec. No.	Submittal No	Description	Submitted on (M/D/Y)	Requested (M/D/Y)	Returned on (M/D/Y)	Review Days	(A,B,C,D,E)
	IR-13-00004-BTH-071-B	Handing Over Curbstone Work-Wadi Ma'ali Road From St.1+077 to St.1+135 RHS & from St.1+175 to St.1+435 RHS & from St.1+230 to St.1+435 LHS	03/26/14	03/26/14	03/27/14	1	A
	IR-13-00004-BTH-072-A	Handing Over Sub-grade Work-Wadi Ma'ali Road From St.0+970 to St.1+080	03/16/14	03/16/14	03/16/14	0	A
	IR-13-00004-BTH-073-A	Start basalt asphalt works-Al Karkafa Road	03/17/14	03/19/14	03/23/14	4	A
	IR-13-00004-BTH-074-A	Start basalt asphalt works Attan Road from St. 0+130 to St. 0+280 & PWA's intersection	03/17/14	03/20/14	03/23/14	3	A
	IR-13-00004-BTH-075-A	Start asphalt works in Beit Sahour's intersection	03/20/14	03/20/14	03/23/14	3	A
	IR-13-00004-BTH-076-A	Visual inspection for handrail sample Bethlehem office	03/20/14	03/20/14	03/23/14	3	A
	IR-13-00004-BTH-077-A	Base course layer from St. 0+970 to St.1+070 - Wadi Ma'ali Road	03/20/14	03/20/14	03/23/14	3	D
	IR-13-00004-BTH-077-B	Base course layer from St. 0+970 to St.1+070 - Wadi Ma'ali Road	03/26/14	03/26/14	03/27/14	1	A
	IR-13-00004-BTH-078-A	Curbstone works from St. 0+970 to St.1+070 - Wadi Ma'ali Road	03/20/14	03/20/14	03/23/14	3	D
	IR-13-00004-BTH-078-B	Curbstone works from St. 0+970 to St.1+070 - Wadi Ma'ali Road	03/26/14	03/26/14	03/27/14	1	A
	IR-13-00004-BTH-079-A	Curbstone works from St. 0+600 to St.0+740 RHS&LHS - Wadi Ma'ali Road	03/20/14	03/20/14	03/23/14	3	A
	IR-13-00004-BTH-080-A	Start asphalt works from St. 0+970 to St.1+070 - Wadi Ma'ali Road	03/20/14	03/22/14	03/25/14	3	A
	IR-13-00004-BTH-081-A	Casting blinding concrete for boundary wall from St. 0+000 to St.0+043 RHS - Al Dibis Road	03/24/14	03/24/14	03/24/14	0	A
	IR-13-00004-BTH-082-A	Casting blinding concrete for boundary wall from St. 0+043 to St.0+052 LHS - Al Dibis Road	03/24/14	03/24/14	03/24/14	0	A
	IR-13-00004-BTH-083-A	Casting concrete for boundary wall foundation from St. 0+043 to St.0+052 LHS - Al Dibis Road	03/26/14	03/26/14	03/26/14	0	A
	IR-13-00004-BTH-084-A	Casting blinding concrete for Retaining wall from St.0+003 to St.0+017 - Wadi Shahin Road	03/27/14	03/27/14	03/31/14	4	A
	IR-13-00004-BTH-085-A	Start excavation works AL Quitta Road	03/27/14	03/29/14	03/31/14	2	A
	IR-13-00004-BTH-086-A	Casting concrete for Boundary wall in Al Dibis Road RHS	03/29/14	03/29/14	03/31/14	2	A
	IR-13-00004-BTH-089-A	Casting Concrete for Boundary Wall from St.0+043 to St.0+055-AL Dibs Road	04/01/14	04/01/14	04/02/14	1	A
	IR-13-00004-BTH-090-A	Start Excavation & Compaction & Reinforcement & Casting Concrete B-250 for Trench-AL Qeita Road	04/03/14	04/03/14	04/03/14	0	A
	IR-13-00004-BTH-091-A	Start Works of Base Course Layer -AL Qeitta Road	04/06/14	04/06/14	04/06/14	0	A
	IR-13-00004-BTH-092-A	Start Adjusting Manhole from St.0+000 to St.0+140-Wadi Shaheen Road	04/07/14	04/07/14	04/07/14	0	A

USAID WEST BANK/ GAZA
INFRASTRUCTURE NEEDS PROGRAM INPII
CONTRACT NO. AID-294-TO-12-00005
TASK ORDER #12, Multiple Roads Project (South)
Inspection Request Log - Project 03

SUBMITTAL			TRACKING DATES				Approval Status
Spec. No.	Submittal No	Description	Submitted on (M/D/Y)	Requested (M/D/Y)	Returned on (M/D/Y)	Review Days	(A,B,C,D,E)
	IR-13-00004-BTH-093-A	Handing Over Preparation work of Curbstone painting from St.1+445 to St.0+900-Wadi Ma'ali Road	04/13/14	04/13/14	04/15/14	2	D
	IR-13-00004-BTH-093-B	Handing Over Preparation work of Curbstone painting from St.1+445 to St.0+900-Wadi Ma'ali Road	04/16/14	04/16/14	04/16/14	0	A
	IR-13-00004-BTH-094-A	Start Installation of Handrail-Hebron-Jerusalem Road	04/10/14	04/10/14	04/13/14	3	A
	IR-13-00004-BTH-095-A	Start Installation of Curbstone -AL Qeta'a Road	04/10/14	04/11/14	04/13/14	2	D
	IR-13-00004-BTH-095-B	Start Installation of Curbstone -AL Qeta'a Road	04/10/14	04/10/14	04/10/14	0	A
	IR-13-00004-BTH-096-A	Installation of Handrail-Hebron Jerusalem Road	04/10/14	04/12/14	04/13/14	1	A
	IR-13-00004-BTH-097-A	Start Installation of Handrail-AL Dibs Road-from St.0+000 to St.0+020 RHS & LHS	04/10/14	04/12/14	04/13/14	1	A
	IR-13-00004-BTH-098-A	Casting Concrete for Handrail-Hebron-Jerusalem Road (Bab Zqaq)at St.4+780	04/12/14	04/13/14	04/13/14	0	A
	IR-13-00004-BTH-100-A	Handing Over Curbstone -AL Qeta'a Road from St.0+000 to St.0+105 RHS & fromSt.0+000 to St.0+175 LHS	04/14/14	04/14/14	04/14/14	0	D
	IR-13-00004-BTH-100-B	Handing Over Curbstone -AL Qeta'a Road from St.0+000 to St.0+105 RHS & from St.0+000 to St.0+175 LHS	04/20/14	04/20/14	04/20/14	0	A
	IR-13-00004-BTH-101-A	Handing over handrail at Hebron Jerusalem Road	04/15/14	04/15/14	04/15/14	0	D
	IR-13-00004-BTH-101-B	Handing over handrail at Hebron Jerusalem Road	04/16/14	04/16/14	04/16/14	0	A
	IR-13-00004-BTH-102-A	Start Work at existing wall (Construct 10 cm Concrete shutting of the existing concrete wall and adjust the top level) at Al Dibs Road	04/15/14	04/15/14	04/15/14	0	A
	IR-13-00004-BTH-103-A	Casting Concrete for Handrail at Al Dibs Road	04/15/14	04/15/14	04/15/14	0	A
	IR-13-00004-BTH-104-A	Start Installation of Curbstone At Wadi Shaheen Road	04/15/14	04/15/14	04/15/14	0	A
	IR-13-00004-BTH-105-A	Casting Concrete for Adjusting Manholes - Al Qet'a Road	04/15/14	04/15/14	04/15/14	0	A
	IR-13-00004-BTH-106-A	Start Asphalt Work (Wadi Shaheen Road) from St.0+100 to st.0+250	04/16/14	04/17/14	04/18/14	1	A
	IR-13-00004-BTH-107-A	Handing Over Base Course Layer -AL Qet'a Road	04/16/14	04/17/14	04/18/14	1	A
	IR-13-00004-BTH-108-A	Start Asphalt Work-AL Qet'a Road	04/16/14	04/17/14	04/18/14	1	A
	IR-13-00004-BTH-109-A	Work at Wadi Shaheen Road Widening- Base Course	04/16/14	04/16/14	04/18/14	2	A
	IR-13-00004-BTH-110-A	Work at Wadi Shaheen Road Widening- Concrete	04/16/14	04/16/14	04/18/14	2	A
	IR-13-00004-BTH-111-A	Start Removing of Parapet Retaining Wall-Wadi Ma'ali at St.1+440 RHS	04/17/14	04/17/14	04/21/14	4	A
	IR-13-00004-BTH-112-A	Casting Concrete for Boundary Wall-at AL Dibs Road	04/17/14	04/17/14	04/21/14	4	A
	IR-13-00004-BTH-114-A	Start Thermoplastic Paint at Bethlehem Roads (Beit Sahour-Festival Yard, AL Atan Road & AL Karkafah Road)	04/17/14	04/18/14	04/21/14	3	A
	IR-13-00004-BTH-115-A	Start Thermoplastic Paint at Bethlehem Roads (al Dibs Road, Philips Road & Shephared Road)	04/17/14	04/19/14	04/21/14	2	A

USAID WEST BANK/ GAZA
INFRASTRUCTURE NEEDS PROGRAM INPII
CONTRACT NO. AID-294-TO-12-00005
TASK ORDER #12, Multiple Roads Project (South)
Inspection Request Log - Project 03

SUBMITTAL			TRACKING DATES				Approval Status
Spec. No.	Submittal No	Description	Submitted on (M/D/Y)	Requested (M/D/Y)	Returned on (M/D/Y)	Review Days	(A,B,C,D,E)
	IR-13-00004-BTH-116-A	Start Installation of Interlock Work (AL Qeta' Road)	04/17/14	04/20/14	04/24/14	4	A
	IR-13-00004-BTH-117-A	Handing Over Preparation work of Curbstone painting from St.0+600 to St.0+900 RHS & from St.0+660 to St.0+800 LHS-Wadi Ma'ali Road	04/21/14	04/21/14	04/21/14	0	A
	IR-13-00004-BTH-118-A	Handing Over Removing Parapet of the Retaining Wall-Wadi Ma'ali at St.1+440 RHS	04/20/14	04/20/14	04/21/14	1	A
	IR-13-00004-BTH-119-A	Installation of Permanent Sign-Wadi Ma'ali at St.0+600 & AL Qet'a Road at St.0+000 RHS	04/20/14	04/21/14	04/21/14	0	A
	IR-13-00004-BTH-120-A	Handing Over Curbstone Painting at Wadi Ma'ali from St.0+880 to St.1+445	04/21/14	04/21/14	04/21/14	0	A
	IR-13-00004-BTH-121-A	Handing Over Interlock from St.0+600 to St.1+445 RHS, from St.0+660 to St.0+800 & from St.0+880 to St.1+445	04/21/14	04/22/14	04/22/14	0	D
	IR-13-00004-BTH-121-B	Handing Over Interlock from St.0+600 to St.1+445 RHS, from St.0+660 to St.0+800 & from St.0+880 to St.1+445	04/23/14	04/23/14	04/23/14	0	A
	IR-13-00004-BTH-122-A	Start Stone Cladding for AL Qaws-Wadi Shaheen (AL Ein)at St.0+100 LHS	04/22/14	04/22/14	04/22/14	0	A
	IR-13-00004-BTH-123-A	Handing Over Base Course Layer of Sidewalk in AL Qet'a Road	04/22/14	04/22/14	04/22/14	0	A
	IR-13-00004-BTH-124-A	Handing Over Preparation Work for Curbstone Painting-AL Dibs Road	04/23/14	04/23/14	04/24/14	1	D
	IR-13-00004-BTH-124-B	Handing Over Preparation Work for Curbstone Painting-AL Dibs Road	04/27/14	04/27/14	04/28/14	1	A
	IR-13-00004-BTH-125-A	Handing Over Stone Cladding for AL Qaws (AL Ein)	04/23/14	04/23/14	04/27/14	4	A
	IR-13-00004-BTH-126-A	Installation Handrail-Wadi Ma'ali at St.0+740 LHS,at St.0+750 RHS&0+760 RHS, AR St.0+880 RHS, 1+020 RHS & 1+440 RHS	04/24/14	04/24/14	04/25/14	1	A
	IR-13-00004-BTH-127-A	Installation of Interlock Tiles-AL Qet'a Road Sidewalks	4/23/2014	4/23/2014	04/27/14	4	A
	IR-13-00004-BTH-128-A	Start Curbstone Painting at Wadi Ma'ali from St.0+600 to St.0+880 & AL Dibs Road	04/24/14	04/26/14	04/27/14	1	D
	IR-13-00004-BTH-128-B	Start Curbstone Painting at Wadi Ma'ali from St.0+600 to St.0+880 & AL Dibs Road	04/28/14	04/28/14	04/28/14	0	A
	IR-13-00004-BTH-129-A	Start Thermoplastic Painting at Wadi Ma'ali, Wadi Shaheen Road & AL Qet'a Road	04/24/14	04/26/14	04/27/14	1	D
	IR-13-00004-BTH-129-B	Start Thermoplastic Painting at Wadi Ma'ali, Wadi Shaheen Road & AL Qet'a Road	04/27/14	04/27/14	04/28/14	1	A
	IR-13-00004-BTH-130-A	Installation of Traffic Sign at Wadi Ma'ali, AL Qet'a Road& Wadi Shaheen	04/24/14	04/26/14	04/27/14	1	A
	IR-13-00004-BTH-131-A	Casting Concrete for Handrail-Wadi Ma'ali at St.0+740 LHS, at St.0+750 &0+760 RHS, at St.1+020 RHS	04/24/14	04/24/14	04/25/14	1	A
	IR-13-00004-BTH-132-A	Handing Over Preparation Work for Curbstone Painting-Beit Sahour –Festival Yard	04/27/14	04/27/14	04/28/14	1	A

USAID WEST BANK/ GAZA
INFRASTRUCTURE NEEDS PROGRAM INPII
CONTRACT NO. AID-294-TO-12-00005
TASK ORDER #12, Multiple Roads Project (South)
Inspection Request Log - Project 03

SUBMITTAL			TRACKING DATES				Approval Status
Spec. No.	Submittal No	Description	Submitted on (M/D/Y)	Requested (M/D/Y)	Returned on (M/D/Y)	Review Days	(A,B,C,D,E)
	IR-13-00004-BTH-133-A	Casting Concrete for Handrail-Wadi Shaheen Road from St.0+100 to St.0+130 LHS	04/27/14	04/27/14	04/29/14	2	D
	IR-13-00004-BTH-133-B	Casting Concrete for Handrail-Wadi Shaheen Road from St.0+100 to St.0+130 LHS	04/29/14	04/29/14	04/29/14	0	A
	IR-13-00004-BTH-134-A	Start Thermoplastic Painting at AL Qet'a Road	05/04/14	05/04/14	05/05/14	1	A
	IR-13-00004-BTH-135-A	Installation of Steel Handrail-AL Qet'a Road	04/28/14	04/28/14	04/29/14	1	D
	IR-13-00004-BTH-135-B	Installation of Steel Handrail-AL Qet'a Road	04/29/14	04/29/14	04/29/14	0	A
	IR-13-00004-BTH-136-A	Handing Over Preparation Curbstone for Painting-AL Qet'a Road	04/28/14	04/28/14	04/29/14	1	D
	IR-13-00004-BTH-136-B	Handing Over Preparation Curbstone for Painting-AL Qet'a Road	05/03/14	05/03/14	05/05/14	2	A

DV = Division A= No Exceptions Noted B = Make Corrections Noted C = Amend-Resubmit D= Rejected-Resubmit E= Review Not Required

F | Submittals Log for the Reporting Period

USAID WEST BANK/ GAZA
INFRASTRUCTURE NEEDS PROGRAM INPII
CONTRACT NO. AID-294-I-00-12-00005
TASK ORDER #12, MULTIPLE ROADS PROJECT (SOUTH II)
Submittals Register Log

SUBMITTAL					TRACKING DATES				Approval Status
Spec. No.	Submittal No	Description	Project	DV	Submitted on (M/D/Y)	Return Date AS Contract	Returned on (M/D/Y)	Review Days	(A,B,C,D,E)
	SUB-13-00012-MRSII-001-A	30- Days Schedule (Submittals Schedule)	MRSII	P	11/03/13	11/24/13	11/11/13	8	B
	SUB-13-00012-MRSII-002-A	Bank Guarantee	MRSII	P	11/03/13	11/24/13	11/19/13	16	E
	SUB-13-00012-MRSII-003-A	Temporary and Permanent Signs Submittal	MRSII	P	11/04/13	11/25/13	11/11/13	7	B
	SUB-13-00012-MRSII-004-A	Testing Labs	MRSII	P	11/04/13	11/25/13	11/11/13	7	B
	SUB-13-00012-MRSII-005-A	Subcontracting Plan	MRSII	P	11/05/13	11/26/13	11/11/13	6	C
	SUB-13-00012-MRSII-005-B	Subcontracting Plan	MRSII	P	01/20/14	02/10/14	01/29/14	9	E
	SUB-13-00012-MRSII-006-A	Quality Control Plan (QCP)	MRSII	P	11/06/13	11/27/13	11/24/13	18	C
	SUB-13-00012-MRSII-006-B	Quality Control Plan (QCP)	MRSII	P	12/23/13	01/13/14	01/02/14	10	B
	SUB-13-00012-MRSII-007-A	Field Offices Furniture and Equipment Plan	MRSII	P	11/06/13	11/27/13	11/20/13	14	C
	SUB-13-00012-MRSII-007-B	Field Offices Furniture and Equipment Plan	MRSII	P	11/26/13	12/17/13	11/27/13	1	A
	SUB-13-00012-MRSII-008-A	Field Offices location and layout-Secondary Offices	MRSII	P	11/10/13	12/01/13	11/19/13	9	C
	SUB-13-00012-MRSII-008-B	Field Offices location and layout-Secondary Offices	MRSII	P	12/25/13	01/15/14	12/30/13	5	B
	SUB-13-00012-DUR-009-A	Dilapidation Survey-Dura Hebron (Sinjir) Road -Project 01	DUR	P	11/10/13	12/01/13	11/19/13	9	B
	SUB-13-00012-DUR-010-A	Risk Management Program-Dura Hebron (Sinjir) Road -Project 01	DUR	P	11/10/13	12/01/13	11/19/13	9	B
	SUB-13-00012-SAM-011-A	Dilapidation Survey-Sama' Yatta Road -Project 02	SAM	P	11/10/13	12/01/13	11/19/13	9	B
	SUB-13-00012-SAM-012-A	Risk Management Program-Sama' Yatta Road -Project 02	SAM	P	11/10/13	12/01/13	11/19/13	9	B
	SUB-13-00012-SAM-013-A	Survey Plan from Sta.A0+000 to Sta.A4+121-Samua' Yatta Road Segment A-Project 02	SAM	P	11/10/13	12/01/13	11/21/13	11	C
	SUB-13-00012-SAM-013-B	Survey Plan from Sta.A0+000 to Sta.A4+121-Samua' Yatta Road Segment A-Project 02	SAM	P	11/28/13	12/19/13	12/17/13	19	C
	SUB-13-00012-SAM-013-C	Survey Plan from Sta.A0+000 to Sta.A4+121-Samua' Yatta Road Segment A-Project 02	SAM	P	01/02/14	01/23/14	01/06/14	4	B
	SUB-13-00012-DUR-014-A	Survey Plan from Sta.A0+000 to Sta.A4+047-Dura Hebron (Sinjir) Road-Project 01	DUR	P	11/12/13	12/03/13	11/21/13	9	C
	SUB-13-00012-DUR-014-B	Survey Plan from Sta.A0+000 to Sta.A4+047-Dura Hebron (Sinjir) Road-Project 01	DUR	P	01/04/14	01/25/14	01/06/14	2	B
	SUB-13-00012-MRSII-015-A	60-Day Plan of Operation	MRSII	P	11/12/13	12/03/13	11/27/13	15	B
	SUB-13-00012-MRSII-016-A	Project Overview Bar Chart and Master Plan	MRSII	P	11/12/13	12/03/13	11/24/13	12	E
	SUB-13-00012-DUR-017-A	Field Offices location and layout-Primary Office-Dura Hebron (Sinjir) Road-Project 01	DUR	P	11/13/13	12/04/13	11/19/13	6	B
	SUB-13-00012-BTH-018-A	Survey Plan from Sta.0+000 to Sta.5+609- Hebron Jerusalem Road Segment A-Project 03	BTH	P	11/17/13	12/08/13	11/21/13	4	B
	SUB-13-00012-MRSII-019-A	Submittal Schedule	MRSII	P	11/17/13	12/08/13	12/01/13	14	C
	SUB-13-00012-MRSII-019-B	Submittals Schedule	MRSII	P	12/23/13	01/13/14	12/29/13	6	B
	SUB-13-00012-SAM-020-A	Shop Drawings: Plan Profile and Cross Section from Sta.0+750 to Sta.1+500-Samua' Yatta Road Segment A-Project 02	SAM	S	11/17/13	12/08/13	12/04/13	17	C
	SUB-13-00012-SAM-020-B	Shop Drawings: Plan Profile and Cross Section from Sta.0+750 to Sta.1+300-Samua' Yatta Road Segment A-Project 02	SAM	S	12/23/13	01/13/14	01/05/14	13	B

USAID WEST BANK/ GAZA
INFRASTRUCTURE NEEDS PROGRAM INPII
CONTRACT NO. AID-294-I-00-12-00005
TASK ORDER #12, MULTIPLE ROADS PROJECT (SOUTH II)
Submittals Register Log

SUBMITTAL					TRACKING DATES				Approval Status
Spec. No.	Submittal No	Description	Project	DV	Submitted on (M/D/Y)	Return Date AS Contract	Returned on (M/D/Y)	Review Days	(A,B,C,D,E)
	SUB-13-00012-SAM-020-C	Shop Drawings: Plan Profile and Cross Section from Sta.0+750 to Sta.1+300-Samua' Yatta Road Segment A-Project 02-as per Site Memo No. SM-13-00012-SAM-E-C-016	SAM	S	02/27/14	03/20/14	03/09/14	10	B
	SUB-13-00012-MRSII-021-A	Safety Plan	MRSII	P	11/19/13	12/10/13	12/01/13	12	C
	SUB-13-00012-MRSII-021-B	Safety Plan	MRSII	P	12/25/13	01/15/14	01/07/14	13	B
	SUB-13-00012-MRSII-022-A	Testing Labs-Water Quality Testing Center	MRSII	P	11/20/13	12/11/13	12/02/13	12	B
	SUB-13-00012-MRSII-023-A	Coordination with Local Authorities Plan and List of Permits and Licenses	MRSII	P	11/20/13	12/11/13	11/27/13	7	C
	SUB-13-00012-MRSII-023-B	Coordination with Local Authorities Plan and List of Permits and Licenses	MRSII	P	11/28/13	12/19/13	12/02/13	4	B
	SUB-13-00012-MRSII-024-A	Contractors all Risk, General Liability Insurance & Workers Compensation Insurance	MRSII	P	11/24/13	12/15/13	11/25/13	1	E
	SUB-13-00012-DUR-025-A	Shop Drawings: Plan and Profile from Sta.0+000 to Sta.0+550-Dura Hebron (Sinjir) Road-Project 01	DUR	S	11/26/13	12/17/13	12/04/13	8	C
	SUB-13-00012-DUR-025-B	Shop Drawings: Plan and Profile from Sta.0+000 to Sta.0+500-Dura Hebron (Sinjir) Road-Project 01	DUR	S	01/08/14	01/29/14	01/12/14	4	B
	SUB-13-00012-MRSII-026-A	Construction Time Schedule and S-curve	MRSII	P	11/27/13	12/18/13	12/18/13	21	C
	SUB-13-00012-MRSII-026-B	Construction Time Schedule and S-curve	MRSII	P	01/07/14	01/28/14	01/28/14	21	C
	SUB-13-00012-MRSII-026-C	Construction Time Schedule and S-curve	MRSII	P	02/11/14	03/04/14	02/13/14	2	A
	SUB-13-00012-MRSII-027-A	Prime Coat Emulsion -Pazkar Ltd.-item No. 3.01	MRSII	M	11/28/13	12/19/13	12/09/13	11	B
	SUB-13-00012-MRSII-028-A	Tack Coat Emulsion -Pazkar Ltd.-item No. 3.02	MRSII	M	11/28/13	12/19/13	12/09/13	11	B
	SUB-13-00012-BTH-029-A	Asphalt Mix Design -Wearing Asphalt 3/4 inch-Al Tarifi Asphalt Plant -item No.3.03-Project 03	BTH	M	11/28/13	12/19/13	12/10/13	12	B
	SUB-13-00012-MRSII-030-A	High Performance Thermoplastic Road Markings- Prismo Road Markings Ltd. T/A Ennis-item No. 5.03-a	MRSII	M	11/28/13	12/19/13	12/09/13	11	B
	SUB-13-00012-MRSII-031-A	Cat Eyes-Iriflix Ltd.-item No.5.03.b & c	MRSII	M	11/28/13	12/19/13	12/09/13	11	B
	SUB-13-00012-BTH-032-A	Traffic Control Plan-Milling and Overlay of Bethlehem Internal Roads-Project 03	BTH	P	11/28/13	12/19/13	12/19/13	21	B
	SUB-13-00012-DUR-033-A	Traffic Control Plan-Dura - Hebron Road -Project 01	DUR	P	12/01/13	12/22/13	12/19/13	18	B
	SUB-13-00012-BTH-034-A	Contractors all Risk, General Liability Insurance Amendment (For Submittal No.:SUB-13-00012-MRSII-024-A)	BTH	P	12/02/13	12/23/13	12/05/13	3	E
	SUB-13-00012-MRSII-035-A	Field Offices Furniture and Equipment Plan Amendment (For Submittal No.: SUB-13-00012-MRSII-007-B)	MRSII	P	12/02/13	12/23/13	12/03/13	1	A
	SUB-13-00012-BTH-036-A	Survey Plan -Segments B & C -Milling and Overlay of Bethlehem Internal Roads-Project 03	BTH	P	12/03/13	12/24/13	12/23/13	20	B
	SUB-13-00012-SAM-037-A	Shop Drawings: Plan Profile and Cross Section from Sta.0+000 to Sta.0+750-Samua' Yatta Road Segment A-Project 02	SAM	S	12/03/13	12/24/13	12/23/13	20	C
	SUB-13-00012-SAM-037-B	Shop Drawings: Plan Profile and Cross Section from Sta.0+000 to Sta.0+750-Samua' Yatta Road Segment A-Project 02	SAM	S	01/07/14	01/28/14	01/12/14	5	B
	SUB-13-00012-BTH-038-A	Shop Drawings: Plan Profile and Cross Section from Sta.0+000 to Sta.0+750-Samua' Yatta Road Segment A-Project 02	BTH	M	12/08/13	12/29/13	12/19/13	11	B

USAID WEST BANK/ GAZA
INFRASTRUCTURE NEEDS PROGRAM INPII
CONTRACT NO. AID-294-I-00-12-00005
TASK ORDER #12, MULTIPLE ROADS PROJECT (SOUTH II)
Submittals Register Log

SUBMITTAL					TRACKING DATES				Approval Status
Spec. No.	Submittal No	Description	Project	DV	Submitted on (M/D/Y)	Return Date AS Contract	Returned on (M/D/Y)	Review Days	(A,B,C,D,E)
	SUB-13-00012-BTH-039-A	Concrete Mix Design- Al Abed Mixing Plant-Item 4.07.b-Milling & Overlay of Bethlehem internal Roads-Project 03	BTH	M	12/08/13	12/29/13	12/19/13	11	B
	SUB-13-00012-BTH-040-A	Shop Drawings: Plan for Segments A,B and C-Milling & Overlay of Bethlehem internal Roads-Project 03	BTH	S	12/08/13	12/29/13	12/24/13	16	B
	SUB-13-00012-SAM-041-A	Traffic Control Plan-Phase I-Samua' Yatta Road Segment A-Project 02	SAM	P	12/09/13	12/30/13	12/29/13	20	B
	SUB-13-00012-SAM-042-A	Traffic Control Plan-Phase III-Samua' Yatta Road Segment B-Project 02	SAM	P	12/23/13	01/13/14	12/26/13	3	D
	SUB-13-00012-SAM-042-B	Traffic Control Plan-Phase III-Samua' Yatta Road Segment B-Project 02	SAM	P	01/09/14	01/30/14	01/14/14	5	B
	SUB-13-00012-MRSII-043-A	Environmental Mitigation Plan	MRSII	P	12/23/13	01/13/14	01/02/14	10	B
	SUB-13-00012-MRSII-044-A	Method Statement	MRSII	P	12/26/13	01/16/14	01/15/14	20	C
	SUB-13-00012-MRSII-044-B	Method Statement	MRSII	P	01/27/14	02/17/14	02/11/14	15	B
	SUB-13-00012-BTH-045-A	Dilapidation Survey Plan- Milling and Overlay of Bethlehem Internal Roads - Project 03	BTH	P	12/25/13	01/15/14	01/02/14	8	B
	SUB-13-00012-MRSII-046-A	Branding Plan	MRSII	P	12/25/13	01/15/14	01/07/14	13	E
	SUB-13-00012-MRSII-047-A	Key Personnel Plan	MRSII	P	12/25/13	01/15/14	12/30/13	5	C
	SUB-13-00012-MRSII-047-B	Key Personnel Plan	MRSII	P	01/20/14	02/10/14	01/22/14	2	E
	SUB-13-00012-DUR-048-A	Storm Water Drainage RC Pipes - PCI Co. - Project 01- BOQ item No. 4.02	DUR	M	12/25/13	01/15/14	01/05/14	11	C
	SUB-13-00012-DUR-048-B	Storm Water Drainage RC Pipes - PCI Co. - Project 01- BOQ item No. 4.02	DUR	M	03/19/14	04/09/14	04/03/14	15	B
	SUB-13-00012-DUR-048-C	Storm water Drainage pipes- PCI Co.-Item 4.02-Project 01	DUR	M	04/29/14	05/20/14	05/01/14	2	B
	SUB-13-00012-DUR-049-A	Catch Basin and heavy duty grating -PCI-CO.-Project 01- BOQ item No. 4.06-a	DUR	M	12/25/13	01/15/14	01/05/14	11	C
	SUB-13-00012-DUR-049-B	Catch Basin and heavy duty grating -PCI-CO.-Project 01- BOQ item No. 4.06-a	DUR	M	03/30/14	04/20/14	04/14/14	15	E
	SUB-13-00012-DUR-050-A	Concrete JMD- Al Wakeel Co.- Project 01- BOQ Item No. 4.07	DUR	M	12/25/13	01/15/14	01/05/14	11	C
	SUB-13-00012-DUR-050-B	Concrete JMD- Al Wakeel Co.- Project 01- BOQ Item No. 4.07	DUR	M	11/10/14	12/01/14	11/20/14	10	A
	SUB-13-00012-DUR-051-A	Steel Water Pipeline - FIP Co. - Project 01- BOQ item No. 4.22	DUR	M	12/25/13	01/15/14	01/01/14	7	B
	SUB-13-00012-SAM-052-A	Concrete Job Mix Design - Al Abed Concrete Mixing Plant- Project 02- BOQ Item No. 4.07	SAM	M	12/25/13	01/15/14	12/30/13	5	B
	SUB-13-00012-SAM-053-A	Asphalt Wearing JMF/ Tarifi Asphalt Plant/ Project 02- BOQ Item No. 3.03	SAM	M	12/25/13	01/15/14	12/30/13	5	B
	SUB-13-00012-BTH-054-A	Risk Management Program -Milling and Overlay of Bethlehem Internal Roads - Project 03	BTH	P	12/25/13	01/15/14	01/02/14	8	B
	SUB-13-00012-MRSII-055-A	Curbstone Marking Paint- Tambour- BOQ item No. 4.12	MRSII	M	12/25/13	01/15/14	01/02/14	8	B
	SUB-13-00012-MRSII-056-A	Security System	MRSII	P	12/29/13	01/19/14	01/05/14	7	C
	SUB-13-00012-MRSII-056-B	Security System	MRSII	P	01/16/14	02/06/14	01/16/14	0	B
	SUB-13-00012-BTH-057-A	Guardrail ESP4-N2-PRINS DOKKUM-Project 03-item 5.05.a	BTH	M	12/30/13	01/20/14	01/02/14	3	A

USAID WEST BANK/ GAZA
INFRASTRUCTURE NEEDS PROGRAM INPII
CONTRACT NO. AID-294-I-00-12-00005
TASK ORDER #12, MULTIPLE ROADS PROJECT (SOUTH II)
Submittals Register Log

SUBMITTAL					TRACKING DATES				Approval Status
Spec. No.	Submittal No	Description	Project	DV	Submitted on (M/D/Y)	Return Date AS Contract	Returned on (M/D/Y)	Review Days	(A,B,C,D,E)
	SUB-13-00012-SAM-058-A	Guardrail ESP4-N2-PRINS DOKKUM-Project 02-item 5.05.a	SAM	M	12/30/13	01/20/14	01/02/14	3	A
	SUB-13-00012-MRSII-059-A	Pre cast concrete Curbstone- Al Ameer Co- MRSII-item 4.12	MRSII	M	01/02/14	01/23/14	01/07/14	5	B
	SUB-13-00012-DUR-060-A	Drainage Manholes-PCI- project 01-item 4.03	DUR	M	01/02/14	01/23/14	01/05/14	3	C
	SUB-13-00012-DUR-060-B	Drainage Manholes-PCI- project 01-item 4.03	DUR	M	11/10/14	12/01/14	11/20/14	10	A
	SUB-13-00012-BTH-061-A	Interlocking Block- Al Ameer Co- Project 03- item 4.13.a	BTH	M	01/02/14	01/23/14	01/07/14	5	B
	SUB-13-00012-SAM-062-A	Storm water RC pipes-Addasi Co- Project 02-item 4.02	SAM	M	01/02/14	01/23/14	01/05/14	3	C
	SUB-13-00012-SAM-062-B	Storm water RC pipes-PCI Co- Project 02-item 4.02	SAM	M	04/29/14	05/20/14	05/06/14	7	B
	SUB-13-00012-MRSII-063-A	Traffic signs material_ Netivey Hamifratz/Top Safety _item 5.01	MRSII	M	01/05/14	01/26/14	01/06/14	1	B
	SUB-13-00012-DUR-064-A	Shop Drawings: Storm Water: Plan ,Profile and Cross Section from Sta.0+190 to Sta.0+500 -Dura Hebron Sinjir Road -Project 01	DUR	S	01/09/14	01/30/14	01/20/14	11	C
	SUB-13-00012-DUR-064-B	Shop Drawings: Storm Water: Plan ,Profile and Cross Section from Sta.0+190 to Sta.0+500 -Dura Hebron Sinjir Road -Project 01	DUR	S	02/05/14	02/26/14	02/11/14	6	B
	SUB-13-00012-DUR-065-A	Proposed Storage Area and Dumping Site- Project 01	DUR	P	01/09/14	01/30/14	01/14/14	5	B
	SUB-13-00012-DUR-066-A	Shop Drawings: Water Pipeline Plan from Sta.0+000 to Sta.0+500-Project 01	DUR	S	01/09/14	01/30/14	01/16/14	7	C
	SUB-13-00012-DUR-066-B	Shop Drawings: Water Pipeline Plan from Sta.0+000 to Sta.0+500-Project 01	DUR	S	01/23/14	02/13/14	01/30/14	7	B
	SUB-13-00012-DUR-067-A	Concrete Mix Design-Abed Co.- Project 01- BOQ item 4.07	DUR	M	01/09/14	01/30/14	01/12/14	3	B
	SUB-13-00012-DUR-068-A	Storm Water Drainage RC Pipes - PCP Co.- Project 01- BOQ item No. 4.02	DUR	M	01/09/14	01/30/14	01/12/14	3	B
	SUB-13-00012-BTH-069-A	Proposed Storage Area and Dumping Site- Project 03	BTH	P	01/16/14	02/06/14	01/16/14	0	B
	SUB-13-00012-DUR-070-A	Proposed Welders for Welders Qualification Test - CV	DUR	P	01/19/14	02/09/14	01/23/14	4	B
	SUB-13-00012-SAM-071-A	Proposed Storage Area and Dumping Site- Project 02	SAM	P	01/19/14	02/09/14	01/22/14	3	B
	SUB-13-00012-DUR-072-A	Concrete Wall from Sta.0+026 to Sta.0+054 LHS-Project 01	DUR	S	01/20/14	02/10/14	01/29/14	9	C
	SUB-13-00012-DUR-072-B	Retaining Wall from Sta.0+026 to Sta.0+054 LHS-Project 01	DUR	S	02/02/14	02/23/14	02/12/14	10	C
	SUB-13-00012-DUR-072-C	Retaining Wall from Sta.0+026 to Sta.0+054 LHS-Project 01	DUR	S	02/15/14	03/08/14	02/17/14	2	B
	SUB-13-00012-DUR-073-A	Concrete Wall from Sta.0+407 to Sta.0+421 RHS, from Sta.0+444 to Sta.0+474 RHS and from Sta.0+447 to Sta.0+472 LHS-Project 01	DUR	S	01/20/14	02/10/14	01/29/14	9	C
	SUB-13-00012-DUR-073-B	Retaining Wall from Sta.0+444 to Sta.0+474 RHS-Project 01	DUR	S	02/02/14	02/23/14	02/12/14	10	C
	SUB-13-00012-DUR-073-C	Retaining Wall from Sta.0+444 to Sta.0+474 RHS-Project 01	DUR	S	02/15/14	03/08/14	02/17/14	2	B
	SUB-13-00012-DUR-074-A	Welding Procedure for 3”-12”	DUR	P	01/23/14	02/13/14	01/26/14	3	C
	SUB-13-00012-DUR-074-B	Welding Procedure for 3”-12”	DUR	P	03/16/14	04/06/14	03/20/14	4	B
	SUB-13-00012-DUR-075-A	Base course source approval test_ DUR mobile crusher_ Project 01_ item 2.02	DUR	M	01/23/14	02/13/14	01/28/14	5	B
	SUB-13-00012-BTH-076-A	Concrete JMD alternative source_ Al Ettihad Co_ Project 03_ item 4.07.b	BTH	M	01/23/14	02/13/14	01/28/14	5	B

USAID WEST BANK/ GAZA
INFRASTRUCTURE NEEDS PROGRAM INPII
CONTRACT NO. AID-294-I-00-12-00005
TASK ORDER #12, MULTIPLE ROADS PROJECT (SOUTH II)
Submittals Register Log

SUBMITTAL					TRACKING DATES				Approval Status
Spec. No.	Submittal No	Description	Project	DV	Submitted on (M/D/Y)	Return Date AS Contract	Returned on (M/D/Y)	Review Days	(A,B,C,D,E)
	SUB-13-00012-SAM-077-A	Shop Drawings: Stone Wall from Sta.A0+000 to Sta.0+060 LHS & from Sta.0+040 to Sta.0+074 RHS -Segment A-Project 02	SAM	S	01/25/14	02/15/14	02/06/14	12	B
	SUB-13-00012-DUR-078-A	Third party testing lab -Arc-Eyes -Project 01	DUR	P	01/27/14	02/17/14	01/30/14	3	B
	SUB-13-00012-MRSII-079-A	Public Relation Plan	MRSII	P	01/27/14	02/17/14	01/30/14	3	E
	SUB-13-00012-MRSII-080-A	Branding Plan -Approved Flyers (Arabic & English) & Radio Advertisement	MRSII	P	01/30/14	02/20/14	02/03/14	4	E
	SUB-13-00012-DUR-081-A	Bedding material (Agg. Sumsom) for pipeline- item 4.22-Project 01	DUR	M	02/02/14	02/23/14	02/10/14	8	B
	SUB-13-00012-DUR-082-A	Elecometer 266 Holiday detector	DUR	M	02/03/14	02/24/14	02/04/14	1	B
	SUB-13-00012-DUR-083-A	Drainage RC Manholes- PCP-Item 4.03- Project 01	DUR	M	02/03/14	02/24/14	02/11/14	8	C
	SUB-13-00012-DUR-083-B	Drainage RC Manholes- PCP-Item 4.03- Project 01	DUR	M	02/20/14	03/13/14	02/27/14	7	B
	SUB-13-00012-DUR-084-A	Shop Drawings : Septic Tank at Sta. 0+070 -Project 01	DUR	S	02/03/14	02/24/14	02/10/14	7	E
	SUB-13-00012-DUR-085-A	Precast catch basin-PCP- item 4.06.a-Project 01	DUR	M	02/05/14	02/26/14	02/11/14	6	B
	SUB-13-00012-DUR-086-A	Cast Iron Cover & curb for catch basin- item 4.06.a-Project 01	DUR	M	02/05/14	02/26/14	02/16/14	11	C
	SUB-13-00012-DUR-086-B	Cast Iron Cover & curb for catch basin- item 4.06.a-Project 01	DUR	M	03/30/14	04/20/14	04/20/14	21	C
	SUB-13-00012-DUR-086-C	Cast Iron Cover & curb for catch basin_Kurdieh and Sons LTD- item 4.06.a-Project 01	DUR	M	05/28/14	06/18/14	06/08/14	11	A
	SUB-13-00012-DUR-087-A	Certified Welding Inspector	DUR	P	02/05/14	02/26/14	02/10/14	5	A
	SUB-13-00012-DUR-088-A	Proposed Welders for Welders Qualification Test - CV-Ahmad Gatasha	DUR	P	02/05/14	02/26/14	02/06/14	1	B
	SUB-13-00012-MRSII-089-A	Field Offices Furniture and Equipment Plan Amendment No.02(For Submittal No.: SUB-13-00012-MRSII-007-B)	MRSII	P	02/05/14	02/26/14	02/11/14	6	B
	SUB-13-00012-DUR-090-A	Shop Drawings: Storm Water Manhole from Manhole MH03 Running Toward the Outfall : Plan and Profile from Sta.0+000 to Sta.0+255 -Dura Hebron Sinjir Road -Project 01	DUR	S	02/05/14	02/26/14	02/18/14	13	B
	SUB-13-00012-DUR-090-B	Shop Drawings: Storm Water Manhole from Manhole MH03 Running Toward the Outfall : Plan and Profile from Sta.0+000 to Sta.0+273 -Dura Hebron Sinjir Road -Project 01-For Engineering Record	DUR	S	08/11/14	09/01/14	08/17/14	6	B
	SUB-13-00012-SAM-091-A	Shop Drawings: Concrete Gravity Wall from Sta.A0+040 to Sta.A0+074 RHS-Segment A-Project 02	SAM	S	02/09/14	03/02/14	02/19/14	10	B
	SUB-13-00012-DUR-092-A	Single size backfilling material- item 4.22-Project 01	DUR	M	02/10/14	03/03/14	02/11/14	1	A
	SUB-13-00012-DUR-093-A	UPVC pipes_ replacing item 4.02.a-Project 01	DUR	M	02/10/14	03/03/14	02/16/14	6	A
	SUB-13-00012-DUR-094-A	Gate valve 2,4 & 6 inch_Raphael_item 4.24 -Project 01	DUR	M	02/10/14	03/03/14	02/16/14	6	B
	SUB-13-00012-DUR-095-A	Dismantling joints 2,4&6inch_UNIJOINT_item 4.24 -Project 01	DUR	M	02/10/14	03/03/14	02/16/14	6	B
	SUB-13-00012-SAM-096-A	Selected fill material- item No. 1.02.a -Project 02	SAM	M	02/11/14	03/04/14	02/18/14	7	A
	SUB-13-00012-SAM-097-A	Topping material-item No.1.02.b -Project 02	SAM	M	02/11/14	03/04/14	02/18/14	7	A
	SUB-13-00012-DUR-098-A	Shop Drawings: Concrete Gravity Wall from Sta.0+732 to Sta.0+755 RHS and from Sta.0+779 to Sta.0+825 RHS-Project 01	DUR	S	02/11/14	03/04/14	02/17/14	6	C
	SUB-13-00012-DUR-098-B	Shop Drawings: Concrete Gravity Wall from Sta.0+732 to Sta.0+755 RHS and from Sta.0+779 to Sta.0+800 RHS-Project 01	DUR	S	02/20/14	03/13/14	03/03/14	11	B

USAID WEST BANK/ GAZA
INFRASTRUCTURE NEEDS PROGRAM INPII
CONTRACT NO. AID-294-I-00-12-00005
TASK ORDER #12, MULTIPLE ROADS PROJECT (SOUTH II)
Submittals Register Log

SUBMITTAL					TRACKING DATES				Approval Status
Spec. No.	Submittal No	Description	Project	DV	Submitted on (M/D/Y)	Return Date AS Contract	Returned on (M/D/Y)	Review Days	(A,B,C,D,E)
	SUB-13-00012-DUR-099-A	Shop Drawings: Plan ,Profile and Cross Section from Sta.0+500 to Sta.1+500 - Project 01	DUR	S	02/12/14	03/05/14	02/17/14	5	C
	SUB-13-00012-DUR-099-B	Shop Drawings: Plan ,Profile and Cross Section from Sta.0+500 to Sta.1+500 - Project 01	DUR	S	02/24/14	03/17/14	02/25/14	1	B
	SUB-13-00012-DUR-099-C	Shop Drawings: Plan ,Profile and Cross Section from Sta.0+500 to Sta.1+500 - Project 01-**For Engineering Record**	DUR	S	07/17/14	08/07/14	07/27/14	10	B
	SUB-13-00012-DUR-099-D	Shop Drawings: Plan ,Profile and Cross Section from Sta.0+500 to Sta.1+500 - Project 01-**For Engineering Record**	DUR	S	09/08/14	09/29/14	09/17/14	9	B
	SUB-13-00012-DUR-100-A	Water steel flanges_item 4.24-Project 01	DUR	M	02/13/14	03/06/14	02/18/14	5	A
	SUB-13-00012-DUR-101-A	Shop Drawings: Lighting Details from Sta.0+000 to Sta.1+500-Project 01	DUR	S	02/13/14	03/06/14	02/26/14	13	C
	SUB-13-00012-DUR-101-B	Shop Drawings: Steel Lighting Poles Details from Sta.0+000 to Sta.1+500-Project 01	DUR	S	03/03/14	03/24/14	03/11/14	8	B
	SUB-13-00012-DUR-102-A	Shop Drawings : Retaining Wall from Sta.0+447 to Sta.0+472 LHS-Project 01	DUR	S	02/13/14	03/06/14	02/26/14	13	B
	SUB-13-00012-DUR-103-A	Shop Drawings : Retaining Wall from Sta.1+108 to Sta.1+129 RHS-Project 01	DUR	S	02/15/14	03/08/14	03/03/14	16	B
	SUB-13-00012-DUR-103-B	Shop Drawings : Boundary Wall from Sta.1+108 to Sta.1+129 RHS-Project 01	DUR	S	03/17/14	04/07/14	03/19/14	2	B
	SUB-13-00012-SAM-104-A	Base course source approval test_ Rasheed crusher_item2.02.a- Project 02	SAM	M	02/16/14	03/09/14	02/18/14	2	B
	SUB-13-00012-SAM-105-A	Shop Drawing- Stone Wall from St. A0+099 to St. A0+131 RHS	SAM	S	02/17/14	03/10/14	02/18/14	1	B
	SUB-13-00012-DUR-106-A	Galvanized Malleable Iron Fittings up to 2”- Modgal	DUR	M	02/18/14	03/11/14	02/19/14	1	B
	SUB-13-00012-SAM-107-A	Shop Drawing- Stone Wall from St. A0+282 to St. A0+383 RHS ,from St.A0+220 to St.A0+255 LHS and from St.A0+264 to St.A0+357 LHS -Project 02	SAM	S	02/18/14	03/11/14	02/27/14	9	B
	SUB-13-00012-DUR-108-A	Drainage RC Manholes_Addasi Co.-item 4.03- Project 01	DUR	M	02/20/14	03/13/14	03/04/14	12	B
	SUB-13-00012-DUR-109-A	3 inch Procedure Qualification Record (PQR)	DUR	P	02/20/14	03/13/14	02/25/14	5	B
	SUB-13-00012-BTH-110-A	Shop Drawings : Plan Road Marking from Sta.1+900 to Sta.3+030 -Hebron Jerusalem Road Segment A- Project 03	BTH	S	02/23/14	03/16/14	02/26/14	3	B
	SUB-13-00012-BTH-111-A	Asphalt Basalt Mix Design _item No.3.03.b-Project 03	BTH	M	02/24/14	03/17/14	03/04/14	8	B
	SUB-13-00012-DUR-112-A	Shop Drawings: Retaining Wall from Sta.0+096 to Sta.0+110 RHS-Project 01	DUR	S	02/27/14	03/20/14	03/09/14	10	E
	SUB-13-00012-SAM-113-A	Shop Drawings : Pipe Culvert at Sta.0+278.5 -Segment A-Project 02	SAM	S	03/18/14	04/08/14	03/18/14	0	B
	SUB-13-00012-SAM-114-A	Shop Drawings: Stone Wall from Sta.A0+379 to Sta.0+635 LHS , from Sta.A0+389 to Sta.A 0+562 RHS and from Sta.A0+606 to Sta.A0+621 RHS - Segment A-Project 02	SAM	S	03/02/14	03/23/14	03/05/14	3	B
	SUB-13-00012-SAM-115-A	Shop Drawings: Stone Wall from Sta.0+778 to Sta.0+836 RHS -Segment A-Project 02	SAM	S	03/02/14	03/23/14	03/05/14	3	B
	SUB-13-00012-SAM-116-A	Shop Drawings: Stone Wall from Sta.A0+768 to Sta.A0+825 LHS -Segment A-Project 02	SAM	S	03/03/14	03/24/14	03/11/14	8	B

USAID WEST BANK/ GAZA
INFRASTRUCTURE NEEDS PROGRAM INPII
CONTRACT NO. AID-294-I-00-12-00005
TASK ORDER #12, MULTIPLE ROADS PROJECT (SOUTH II)
Submittals Register Log

SUBMITTAL					TRACKING DATES				Approval Status
Spec. No.	Submittal No	Description	Project	DV	Submitted on (M/D/Y)	Return Date AS Contract	Returned on (M/D/Y)	Review Days	(A,B,C,D,E)
	SUB-13-00012-SAM-116-B	Shop Drawings: Stone Wall from Sta.A0+768 to Sta.A0+825 LHS -Segment A-Project 02-**For Engineering Record**	SAM	S	07/24/14	08/14/14	08/12/14	19	B
	SUB-13-00012-SAM-117-A	Shop Drawings: Stone Wall from Sta.A0+750 to Sta.A0+765 LHS and from Sta.A0+750 to Sta.A0+773 RHS -Segment A- Project 02	SAM	S	03/03/14	03/24/14	03/11/14	8	B
	SUB-13-00012-SAM-118-A	Shop Drawings: Plan ,Profile and Cross Section from Sta.1+300 to Sta.2+100 -Segment A-Project 02	SAM	S	03/03/14	03/24/14	03/12/14	9	B
	SUB-13-00012-SAM-119-A	Shop Drawings: Retaining Wall from Sta.A0+265 to Sta.A 0+284 LHS-Project 02	SAM	S	03/18/14	04/08/14	03/19/14	1	B
	SUB-13-00012-MRSII-120-A	Updated Construction Schedule	MRSII	SCH	03/04/14	03/25/14	03/17/14	13	C
	SUB-13-00012-MRSII-120-B	Updated Construction Schedule -February,2014	MRSII	SCH	03/26/14	04/16/14	04/06/14	11	B
	SUB-13-00012-BTH-121-A	Shop Drawing: Boundary Walls from Sta.0+000 to Sta.0+043 RHS and from Sta.0+043 to Sta.0+052 LHS-Project 03	BTH	S	03/06/14	03/27/14	03/11/14	5	B
	SUB-13-00012-SAM-122-A	Shop Drawings: Stone Wall from Sta.A0+843 to Sta.A 0+916 LHS-Project 02	SAM	S	03/06/14	03/27/14	03/12/14	6	B
	SUB-13-00012-BTH-123-A	Shop Drawing: Retaining Wall from Sta.0+010 to Sta.0+017 LHS -Project 03	BTH	S	03/08/14	03/29/14	03/11/14	3	B
	SUB-13-00012-BTH-124-A	Shop Drawings : Plan ,Profile and Cross Section from Sta.0+040 to Sta.0+140 -Wadi Ma'ali Road Segment B-Project 03	BTH	S	03/10/14	03/31/14	03/12/14	2	B
	SUB-13-00012-DUR-125-A	Topping material_ TGC crusher -Project 01	DUR	M	03/10/14	03/31/14	03/11/14	1	A
	SUB-13-00012-BTH-126-A	Shop Drawings: Plan, Profile and Cross Section from Sta.0+000 to Sta.0+195-Al Qata Road -Project 03	BTH	S	03/18/14	04/08/14	03/18/14	0	B
	SUB-13-00012-BTH-127-A	Interlocking Block_ AL Sos Global Co_ _ item 4.13.a (alternative source)-Project 03	BTH	M	03/11/14	04/01/14	03/18/14	7	B
	SUB-13-00012-DUR-128-A	Street Lighting material_ item 5.08-Project 01	DUR	M	03/11/14	04/01/14	03/17/14	6	C
	SUB-13-00012-DUR-128-B	Street Lighting material_ item 5.08-Project 01	DUR	M	04/03/14	04/24/14	04/13/14	10	B
	SUB-13-00012-SAM-129-A	Shop Drawings: Stone Walls from Sta.A0+922 to Sta.A0+960 LHS and from Sta.A0+910 to Sta.A0+997 RHS-Project 02	SAM	S	03/11/14	04/01/14	03/18/14	7	B
	SUB-13-00012-BTH-130-A	Curbstone_ Al Sos Global Co_ item 4.12 (alternative source)-Project 03	BTH	M	03/11/14	04/01/14	03/17/14	6	B
	SUB-13-00012-DUR-131-A	Shop Drawings: Boundary Wall from Sta.0+189 to Sta.0+210 RHS-Project 01	DUR	S	03/12/14	04/02/14	03/18/14	6	B
	SUB-13-00012-SAM-132-A	Shop Drawings: Concrete gravity Wall from Sta.A1+206 to Sta.A1+247-Project 02	SAM	S	03/13/14	04/03/14	03/18/14	5	B
	SUB-13-00012-DUR-133-A	Shop Drawings: Storm Water - Plan and Profile from Sta.0+300 to Sta.0+870 -Dura Hebron Sinjir Road -Project 01	DUR	S	03/16/14	04/06/14	03/24/14	8	C
	SUB-13-00012-DUR-133-B	Shop Drawings: Storm Water - Plan and Profile from Sta.0+300 to Sta.0+870 -Dura Hebron Sinjir Road -Project 01	DUR	S	03/25/14	04/15/14	03/31/14	6	B
	SUB-13-00012-BTH-134-A	Shop Drawings: Road Marking and Traffic sign -Philips,Al Shepherd and Al Dibis Road- Segment B-Project 03	BTH	S	03/17/14	04/07/14	03/20/14	3	C

USAID WEST BANK/ GAZA
INFRASTRUCTURE NEEDS PROGRAM INPII
CONTRACT NO. AID-294-I-00-12-00005
TASK ORDER #12, MULTIPLE ROADS PROJECT (SOUTH II)
Submittals Register Log

SUBMITTAL					TRACKING DATES				Approval Status
Spec. No.	Submittal No	Description	Project	DV	Submitted on (M/D/Y)	Return Date AS Contract	Returned on (M/D/Y)	Review Days	(A,B,C,D,E)
	SUB-13-00012-BTH-134-B	Shop Drawings: Road Marking and Traffic sign -Philips,Al Shepherd and Al Dibis Road- Segment B-Project 03	BTH	S	03/27/14	04/17/14	03/31/14	4	B
	SUB-13-00012-DUR-135-A	Shop Drawings: Water-Plan profile and typical section from Sta.0+530 to Sta.1+600-Project 01	DUR	S	03/17/14	04/07/14	04/06/14	20	B
	SUB-13-00012-SAM-136-A	Shop Drawings: Stone Walls from Sta.A0+995 to Sta.A1+030 LHS and from Sta.A1+000.50 to Sta.A1+027 RHS-Project 02	SAM	S	03/17/14	04/07/14	03/27/14	10	E
	SUB-13-00012-SAM-137-A	Shop Drawings: Plan , Profile and Cross Section from Sta.2+100 to Sta.3+000 - Segment A-Project 02	SAM	S	03/23/14	04/13/14	03/31/14	8	B
	SUB-13-00012-SAM-137-B	Shop Drawings: Plan , Profile and Cross Section from Sta.2+100 to Sta.3+000 - after raising PGL from Sta. 2+610 TO 2+790-Segment A-Project 02	SAM	S	05/25/14	06/15/14	06/03/14	9	B
	SUB-13-00012-SAM-137-C	Shop Drawings: Plan , Profile and Cross Section from Sta.2+100 to Sta.3+000 - after raising PGL from Sta. 2+575 TO 2+825-Segment A-Project 02-**For Engineering Record**	SAM	S	07/17/14	08/07/14	07/22/14	5	B
	SUB-13-00012-BTH-138-A	Asphalt Crack sealing material & Work method statement_ item 3.07.c-Project 03	BTH	M	03/19/14	04/09/14	03/25/14	6	B
	SUB-13-00012-DUR-139-A	Shop Drawing: Manhole #03 at Sta.0+306.7 for Storm System	DUR	S	03/23/14	04/13/14	03/31/14	8	C
	SUB-13-00012-SAM-140-A	Survey Plan for Segment B from STA. 0+000 to STA. 0+400	SAM	P	03/23/14	04/13/14	04/06/14	14	B
	SUB-13-00012-MRSII-141-A	Reinforcement steel source approval_ BOQ item No.4.07.c	MRSII	M	03/24/14	04/14/14	04/06/14	13	B
	SUB-13-00012-BTH-142-A	Steel Handrail	BTH	M	03/24/14	04/14/14	03/25/14	1	A
	SUB-13-00012-SAM-143-A	Shop Drawings: Plan , Profile and Cross Section from Sta.0+000 to Sta.0+400 - Segment B-Project 02	SAM	S	03/24/14	04/14/14	04/06/14	13	C
	SUB-13-00012-SAM-143-B	Shop Drawings: Plan , Profile and Cross Section from Sta.0+000 to Sta.0+400 - Segment B-Project 02	SAM	S	04/13/14	05/04/14	04/22/14	9	B
	SUB-13-00012-DUR-144-A	Shop Drawing: Structural and Mechanical Detail for valve chambers for water pipeline (Chambers No. 01 to 08)	DUR	S	03/24/14	04/14/14	04/14/14	21	C
	SUB-13-00012-DUR-144-B	Shop Drawing: Structural and Mechanical Detail for valve chambers for water pipeline (Chambers No. 01 to 08)	DUR	S	04/20/14	05/11/14	05/01/14	11	B
	SUB-13-00012-DUR-144-C	Shop Drawing: Structural and Mechanical Detail for valve chambers for water pipeline (Chambers No. 01 to 08)-**For Engineering Record**	DUR	S	05/27/14	06/17/14	06/08/14	12	B
	SUB-13-00012-DUR-145-A	3/4" Diameter Pipes Data Sheet - Future Iron Pipe (FIP)- Project 01	DUR	M	03/24/14	04/14/14	03/31/14	7	B
	SUB-13-00012-SAM-146-A	Base course alternative source approval test_Susiya crusher-Project 02	SAM	M	03/25/14	04/15/14	04/03/14	9	B
	SUB-13-00012-SAM-147-A	Shop Drawing: Double pipe culvert at Sta.0+771 -Project 02	SAM	S	03/25/14	04/15/14	04/14/14	20	B
	SUB-13-00012-MRSII-148-A	Bitumen Protective Coating Material for Concrete Surface in Contact with Soil-Nitoproof 15	MRSII	M	03/27/14	04/17/14	04/16/14	20	B
	SUB-13-00012-SAM-149-A	Shop Drawings: Plan ,Profile and Cross Section from Sta.0+600 to Sta.0+860 - as per Site Memo No. SM-13-00012-SAM-E-C-030-(Amendment to Submittals: SUB-13-00012-SAM-020-C and SUB-13-00012-SAM-037-B)	SAM	S	03/27/14	04/17/14	04/09/14	13	B

USAID WEST BANK/ GAZA
INFRASTRUCTURE NEEDS PROGRAM INPII
CONTRACT NO. AID-294-I-00-12-00005
TASK ORDER #12, MULTIPLE ROADS PROJECT (SOUTH II)
Submittals Register Log

SUBMITTAL					TRACKING DATES				Approval Status
Spec. No.	Submittal No	Description	Project	DV	Submitted on (M/D/Y)	Return Date AS Contract	Returned on (M/D/Y)	Review Days	(A,B,C,D,E)
	SUB-13-00012-BTH-150-A	Shop Drawings : Road Marking and Traffic Signs-Beit Sahour Intersection, Al Karkafa ,PWA and Al Atan Road -Project 03	BTH	S	03/27/14	04/17/14	04/06/14	10	B
	SUB-13-00012-DUR-151-A	Alternative source Holiot UPVC pipes_ replacing item 4.02.a-Project 01	DUR	M	03/30/14	04/20/14	04/09/14	10	B
	SUB-13-00012-SAM-152-A	Shop Drawings: Plan, Profile and Cross Section from Sta.1+050 to Sta.1+350 - Segment A-Project 02	SAM	S	03/31/14	04/21/14	04/09/14	9	B
	SUB-13-00012-SAM-153-A	UPVC pipes_ Royal_ 6inch for future ducts-Project 02	SAM	M	04/03/14	04/24/14	04/07/14	4	A
	SUB-13-00012-DUR-154-A	Shop Drawings: Side walk from Sta.0+000 to Sta.0+550-Project 01	DUR	S	04/06/14	04/27/14	04/10/14	4	B
	SUB-13-00012-DUR-155-A	Shop Drawings: Boundary Wall from Sta.0+815 to Sta.0+825 RHS-Project 01	DUR	S	04/07/14	04/28/14	04/14/14	7	B
	SUB-13-00012-MRSII-156-A	Updated Construction Schedule and S-curve -March 2014	MRSII	SCH	04/07/14	04/28/14	04/21/14	14	C
	SUB-13-00012-MRSII-156-B	Updated Construction Schedule and S-curve -March 2014	MRSII	SCH	04/28/14	05/19/14	04/30/14	2	B
	SUB-13-00012-MRSII-157-A	Concrete repair material	MRSII	M	04/08/14	04/29/14	04/24/14	16	B
	SUB-13-00012-DUR-158-A	Shop Drawings: Side walk from Sta.0+550 to Sta.1+500-Project 01	DUR	S	04/08/14	04/29/14	04/15/14	7	C
	SUB-13-00012-DUR-158-B	Shop Drawings: Side walk from Sta.0+550 to Sta.1+500-Project 01	DUR	S	04/17/14	05/08/14	04/28/14	11	B
	SUB-13-00012-DUR-159-A	Curbstone_ Al Sos Global Co_ item 4.12 (alternative source)-Project 01	DUR	M	04/10/14	05/01/14	04/14/14	4	B
	SUB-13-00012-BTH-160-A	Shop Drawings: Road Marking and Traffic sign -Wadi Ma'ali Road, Wadi Shaheen Road and Al Qata'a Road -Project 03	BTH	S	04/13/14	05/04/14	04/22/14	9	B
	SUB-13-00012-SAM-161-A	Shop Drawings : Stone Wall from Sta.A1+588 to Sta.A1+666 LHS -Project 02	SAM	S	04/15/14	05/06/14	04/17/14	2	B
	SUB-13-00012-SAM-162-A	Shop Drawings : Stone Wall from Sta.A1+446 to Sta.A1+458 LHS -Project 02	SAM	S	04/15/14	05/06/14	04/17/14	2	E
	SUB-13-00012-SAM-163-A	Shop Drawings : Stone Wall from Sta.A1+848 to Sta.A1+867 LHS and from Sta.1+880 to Sta.1+909 RHS -Project 02	SAM	S	04/17/14	05/08/14	04/22/14	5	B
	SUB-13-00012-DUR-164-A	Asphalt Binder JMD 3/4" -item No. 3.05.b -Project 01	DUR	M	04/17/14	05/08/14	04/21/14	4	B
	SUB-13-00012-DUR-165-A	Shop Drawings : Plan ,Profile and Cross Section from Sta.1+500 to Sta.2+040.27 -Project 01	DUR	S	04/17/14	05/08/14	04/27/14	10	B
	SUB-13-00012-DUR-165-B	Shop Drawings : Plan ,Profile and Cross Section from Sta.1+500 to Sta.2+040.27 -Project 01-For Engineering Record	DUR	S	07/13/14	08/03/14	07/22/14	9	B
	SUB-13-00012-DUR-166-A	Shop Drawings : Concrete Gravity Wall from Sta.1+694 to Sta.1+753 LHS - Project 01	DUR	S	04/20/14	05/11/14	04/28/14	8	D
	SUB-13-00012-DUR-166-B	Shop Drawings : Concrete Gravity Wall from Sta.1+694 to Sta.1+753 LHS - Project 01	DUR	S	07/08/14	07/29/14	07/15/14	7	E
	SUB-13-00012-DUR-166-C	Shop Drawings : Concrete Gravity Wall from Sta.1+694 to Sta.1+755 LHS - Project 01	DUR	S	12/15/14	01/05/15	12/21/14	6	D
	SUB-13-00012-DUR-166-D	Shop Drawings : Concrete Gravity Wall from Sta.1+694 to Sta.1+755 LHS - Project 01	DUR	S	12/30/14	01/20/15	01/06/15	7	A

USAID WEST BANK/ GAZA
INFRASTRUCTURE NEEDS PROGRAM INPII
CONTRACT NO. AID-294-I-00-12-00005
TASK ORDER #12, MULTIPLE ROADS PROJECT (SOUTH II)
Submittals Register Log

SUBMITTAL					TRACKING DATES				Approval Status
Spec. No.	Submittal No	Description	Project	DV	Submitted on (M/D/Y)	Return Date AS Contract	Returned on (M/D/Y)	Review Days	(A,B,C,D,E)
	SUB-13-00012-DUR-167-A	Shop Drawings : Concrete Gravity Wall from Sta.1+557 to Sta.1+600 LHS - Project 01	DUR	S	04/20/14	05/11/14	04/28/14	8	D
	SUB-13-00012-DUR-167-B	Shop Drawings : Retaining Wall from Sta.1+557 to Sta.1+600 LHS- Project 01	DUR	S	05/04/14	05/25/14	05/10/14	6	B
	SUB-13-00012-DUR-167-C	Shop Drawings : Retaining Wall from Sta.1+557 to Sta.1+600 LHS- Project 01-For Engineering Record	DUR	S	06/16/14	07/07/14	06/18/14	2	A
	SUB-13-00012-SAM-168-A	Shop Drawing: 4" Water Pipeline Plan, Profile &Typical Section From Sta.-0+020 To Sta.0+650 (SEG.A)-Project 02	SAM	S	04/20/14	05/11/14	04/22/14	2	B
	SUB-13-00012-BTH-169-A	Proposed Project permanent Sign location -Project 03	BTH	P	04/20/14	05/11/14	04/22/14	2	B
	SUB-13-00012-SAM-170-A	Shop Drawings: Plan, Profile and Cross Section from Sta.3+000 to Sta.4+120 - Segment A -Project 02	SAM	S	04/22/14	05/13/14	05/06/14	14	B
	SUB-13-00012-SAM-170-B	Shop Drawings: Plan, Profile and Cross Section from Sta.3+000 to Sta.4+120 - Segment A -Project 02-For Engineering Record	SAM	S	06/02/14	06/23/14	06/15/14	13	B
	SUB-13-00012-DUR-171-A	Shop Drawings: Plan , Profile and Cross Section from Sta.2+030 to Sta.2+600 - Project 01	DUR	S	04/26/14	05/17/14	05/14/14	18	B
	SUB-13-00012-DUR-171-B	Shop Drawings: Plan , Profile and Cross Section from Sta.2+030 to Sta.2+600 - Project 01 -For Engineering Record	DUR	S	07/10/14	07/31/14	07/23/14	13	B
	SUB-13-00012-SAM-172-A	Shop Drawings : Stone Wall from Sta.A1+964 to Sta.A1+976 LHS and from Sta.1+946 to Sta.1+986 RHS -Project 02	SAM	S	04/27/14	05/18/14	05/06/14	9	B
	SUB-13-00012-DUR-173-A	Check valve NR-040-PN 16_item 4.24-Project 01	DUR	M	04/28/14	05/19/14	05/06/14	8	B
	SUB-13-00012-DUR-174-A	Shop Drawings: Plan , Profile for Intersection at Sta.0+320 RHS -Project 01	DUR	S	05/14/14	06/04/14	05/19/14	5	B
	SUB-13-00012-DUR-175-A	Shop Drawings: Boundary Wall from Sta.0+388 to Sta.0+398 RHS-Project 01	DUR	S	04/30/14	05/21/14	05/06/14	6	B
	SUB-13-00012-DUR-176-A	Shop Drawings: Boundary Wall from Sta.0+033 to Sta.0+040.5 RHS-Project 01	DUR	S	04/30/14	05/21/14	05/06/14	6	B
	SUB-13-00012-DUR-176-B	Shop Drawings: Boundary Wall from Sta.0+033 to Sta.0+040.5 RHS-Project 01-For Engineering Record	DUR	S	07/17/14	08/07/14	07/22/14	5	B
	SUB-13-00012-DUR-177-A	Shop Drawings : Concrete Gravity Wall from Sta.0+955 to Sta.0+990 RHS - Project 01	DUR	S	04/30/14	05/21/14	05/08/14	8	B
	SUB-13-00012-DUR-177-B	Shop Drawings : Concrete Gravity Wall from Sta.0+955 to Sta.0+990 RHS - Project 01-For Engineering Record	DUR	S	07/17/14	08/07/14	07/22/14	5	B
	SUB-13-00012-DUR-178-A	Shop Drawings : Concrete Gravity Wall from Sta.0+800 to Sta.0+813.5 RHS - Project 01	DUR	S	04/30/14	05/21/14	05/08/14	8	B
	SUB-13-00012-DUR-178-B	Shop Drawings : Concrete Gravity Wall from Sta.0+800 to Sta.0+813.5 RHS - Project 01-For Engineering Record	DUR	S	05/14/14	06/04/14	05/22/14	8	B
	SUB-13-00012-SAM-179-A	Shop Drawings : Stone Wall from Sta.A2+217 to Sta.A2+352 RHS -Project 02	SAM	S	05/06/14	05/27/14	05/12/14	6	B
	SUB-13-00012-SAM-180-A	Shop Drawings: Pipe Culvert at Sta.1+650 and Stone Wall from Sta.1+654 to Sta.1+666 LHS -Project 02	SAM	S	05/06/14	05/27/14	05/17/14	11	B

USAID WEST BANK/ GAZA
INFRASTRUCTURE NEEDS PROGRAM INPII
CONTRACT NO. AID-294-I-00-12-00005
TASK ORDER #12, MULTIPLE ROADS PROJECT (SOUTH II)
Submittals Register Log

SUBMITTAL					TRACKING DATES				Approval Status
Spec. No.	Submittal No	Description	Project	DV	Submitted on (M/D/Y)	Return Date AS Contract	Returned on (M/D/Y)	Review Days	(A,B,C,D,E)
	SUB-13-00012-SAM-181-A	Shop Drawings : Stone Wall from Sta.A2+172 to Sta.A2+189 LHS and from Sta.2+245 to Sta.2+287 LHS -Project 02	SAM	S	05/07/14	05/28/14	05/12/14	5	E
	SUB-13-00012-DUR-182-A	Shop Drawings : Stone Wall from Sta.0+250 to Sta.0+275 RHS -Project 01	DUR	S	05/07/14	05/28/14	05/12/14	5	B
	SUB-13-00012-MRSII-183-A	Revised Construction Schedule and S-curve (April 30 ,2014)	MRSII	SCH	05/07/14	05/28/14	05/20/14	13	C
	SUB-13-00012-MRSII-183-B	Revised Construction Schedule and S-curve (May 06 ,2014)	MRSII	SCH	06/05/14	06/26/14	06/18/14	13	C
	SUB-13-00012-MRSII-183-C	Revised Construction Schedule and S-curve (May 06 ,2014)	MRSII	SCH	06/23/14	07/14/14	07/06/14	13	B
	SUB-13-00012-MRSII-183-D	Revised Construction Schedule and S-curve (May 06 ,2014) -For Engineering Record	MRSII	SCH	07/13/14	08/03/14	07/20/14	7	E
	SUB-13-00012-SAM-184-A	Shop Drawings: Pipe Culvert at Sta.2+202.36 -Project 02	SAM	S	05/07/14	05/28/14	05/17/14	10	B
	SUB-13-00012-SAM-185-A	Shop Drawings: Pipe Culvert at Sta.2+690 -Project 02	SAM	S	05/08/14	05/29/14	05/17/14	9	B
	SUB-13-00012-DUR-186-A	Shop Drawings: Water :Plan , Profile and Typical Sections from Sta.1+600 to Sta.2+600 -Project 01	DUR	S	05/08/14	05/29/14	05/22/14	14	B
	SUB-13-00012-DUR-187-A	Shop Drawings: Side walk from Sta.1+500 to Sta.2+000-Project 01	DUR	S	05/11/14	06/01/14	05/26/14	15	B
	SUB-13-00012-SAM-188-A	Shop Drawings : Stone Wall from Sta.A2+620 to Sta.A2+637 RHS ,from Sta.A2+847 to Sta.A2+860 LHS and from Sta.2+841 to Sta.2+870 RHS - Project 02	SAM	S	05/14/14	06/04/14	05/21/14	7	B
	SUB-13-00012-DUR-189-A	Shop Drawings: Concrete Gravity Wall from Sta.0+077.5 to Sta.0+020 LHS - Project 01	DUR	S	05/14/14	06/04/14	05/21/14	7	B
	SUB-13-00012-SAM-190-A	Shop Drawings : Stone Wall from Sta.A2+886 to Sta.A2+950 LHS ,from Sta.A2+968 to Sta.A3+012 RHS and from Sta.2+887 to Sta.2+895 RHS - Project 02	SAM	S	05/14/14	06/04/14	05/21/14	7	B
	SUB-13-00012-DUR-191-A	Shop Drawings: Storm Water : Plan & Profile from Sta.1+335 to Sta.1+582 - Project 01	DUR	S	05/15/14	06/05/14	05/29/14	14	B
	SUB-13-00012-SAM-192-A	Shop Drawings : Stone Wall from Sta.A0+143.5 to Sta.A0+150 RHS and from Sta.0+268 to Sta.0+281 RHS -Project 02	SAM	S	05/15/14	06/05/14	05/29/14	14	B
	SUB-13-00012-MRSII-193-A	Testing Labs-Renewed Accreditation Certificate and Schedule (For Building Center Lab)- Amendment to Submittal No. : SUB-13-00012-MRSII-004-A	MRSII	P	05/18/14	06/08/14	05/22/14	4	A
	SUB-13-00012-DUR-194-A	Shop Drawings: Stone Wall from Sta.1+694 to Sta.1+753 LHS -Project 01	DUR	S	05/19/14	06/09/14	05/26/14	7	B
	SUB-13-00012-DUR-195-A	Shop Drawings: Plan , Profile and Cross Sections for Intersection at Sta.0+520 LHS -Project 01	DUR	S	05/25/14	06/15/14	05/26/14	1	B
	SUB-13-00012-DUR-196-A	Shop Drawings: Storm Water : Plan & Profile from Sta.1+090 to Sta.1+340- Project 01	DUR	S	05/19/14	06/09/14	05/29/14	10	B
	SUB-13-00012-DUR-197-A	Shop Drawings: Concrete Gravity Wall from Sta.1+940 to Sta.1+984 RHS - Project 01	DUR	S	05/20/14	06/10/14	05/26/14	6	C
	SUB-13-00012-DUR-197-B	Shop Drawings: Concrete Gravity Wall from Sta.1+940 to Sta.1+982.5 RHS - Project 01	DUR	S	06/09/14	06/30/14	06/15/14	6	B
	SUB-13-00012-DUR-198-A	Shop Drawings: Retaining Wall from Sta.1+634 to Sta.1+677 RHS -Project 01	DUR	S	05/20/14	06/10/14	05/29/14	9	D
	SUB-13-00012-DUR-198-B	Shop Drawings: Retaining Wall from Sta.1+634 to Sta.1+677 RHS -Project 01	DUR	S	06/02/14	06/23/14	06/15/14	13	B

USAID WEST BANK/ GAZA
INFRASTRUCTURE NEEDS PROGRAM INPII
CONTRACT NO. AID-294-I-00-12-00005
TASK ORDER #12, MULTIPLE ROADS PROJECT (SOUTH II)
Submittals Register Log

SUBMITTAL					TRACKING DATES				Approval Status
Spec. No.	Submittal No	Description	Project	DV	Submitted on (M/D/Y)	Return Date AS Contract	Returned on (M/D/Y)	Review Days	(A,B,C,D,E)
	SUB-13-00012-DUR-199-A	Shop Drawings: Concrete Gravity Wall from Sta.1+820 to Sta.1+875 RHS - Project 01	DUR	S	05/20/14	06/10/14	05/29/14	9	B
	SUB-13-00012-SAM-200-A	Traffic Control Plan-DCL Final Written Approval and signed plans- (Amendment for SUB-13-00012-SAM-042-B-For Engineering Record)-Phase III-Samua' Yatta Road Segment B-Project 02	SAM	P	05/21/14	06/11/14	05/28/14	7	A
	SUB-13-00012-SAM-201-A	4inch Galvanized steel pipes- Avrot-Project 02	SAM	M	05/21/14	06/11/14	05/27/14	6	B
	SUB-13-00012-DUR-202-A	Shop Drawings: Plan , Profile and Cross Section from Sta.2+600 to Sta.3+180 - Project 01	DUR	S	05/25/14	06/15/14	06/03/14	9	B
	SUB-13-00012-DUR-202-B	Shop Drawings: Plan , Profile and Cross Section from Sta.2+600 to Sta.3+180 - Project 01-For Engineering Record	DUR	S	07/13/14	08/03/14	07/27/14	14	B
	SUB-13-00012-DUR-203-A	Shop Drawings: Concrete Gravity Wall from Sta.2+230 to Sta.2+273.5 RHS and Stair at Sta.2+274 RHS -Project 01	DUR	S	05/25/14	06/15/14	06/01/14	7	C
	SUB-13-00012-DUR-203-B	Shop Drawings: Concrete Gravity Wall from Sta.2+230 to Sta.2+273.5 RHS and Stair at Sta.2+274 RHS -Project 01	DUR	S	06/08/14	06/29/14	06/15/14	7	B
	SUB-13-00012-DUR-204-A	Shop Drawings: Concrete Gravity Wall from Sta.2+307 to Sta.2+344 RHS and from Sta.2+360 to Sta.2+390 RHS -Project 01	DUR	S	05/26/14	06/16/14	06/03/14	8	E
	SUB-13-00012-DUR-205-A	Shop Drawings: Concrete Gravity Wall from Sta.2+390 to Sta.2+410 RHS - Project 01	DUR	S	05/26/14	06/16/14	06/03/14	8	B
	SUB-13-00012-DUR-205-B	Shop Drawings: Concrete Gravity Wall from Sta.2+390 to Sta.2+410 RHS - Project 01-**For Engineering Record**	DUR	S	07/22/14	08/12/14	07/27/14	5	B
	SUB-13-00012-SAM-206-A	Shop Drawings: Pipe Culvert at Sta.3+960 -Project 02	SAM	S	05/26/14	06/16/14	05/28/14	2	E
	SUB-13-00012-DUR-207-A	Shop Drawings: Side Walk from Sta.2+030 to Sta.2+600- Project 01	DUR	S	06/02/14	06/23/14	06/15/14	13	B
	SUB-13-00012-DUR-207-B	Shop Drawings: Side Walk from Sta.2+000 to Sta.2+600- Project 01-For Engineering Record	DUR	S	07/27/14	08/17/14	08/06/14	10	B
	SUB-13-00012-DUR-208-A	Shop Drawings: Retaining Wall from Sta.0+977 to Sta.0+988 LHS-Project 01	DUR	S	05/28/14	06/18/14	06/05/14	8	B
	SUB-13-00012-DUR-208-B	Shop Drawings: Retaining Wall from Sta.0+977 to Sta.0+988 LHS-Project 01-For Engineering Record	DUR	S	06/15/14	07/06/14	06/17/14	2	B
	SUB-13-00012-DUR-209-A	Shop Drawings: Roundabout at Sta.0+000 & From Sta 0+000 to sta.0+070 - Project 01	DUR	S	05/29/14	06/19/14	06/05/14	7	B
	SUB-13-00012-DUR-210-A	Shop Drawings: Concrete Wall from Sta.0+990 to Sta. 0+1010 RHS -Project 01	DUR	S	05/29/14	06/19/14	06/05/14	7	B
	SUB-13-00012-BTH-211-A	As Built Drawings: Plan, Road Marking Plan and Details for Milling and Overlay of Bethlehem Internal Roads- Project 03	BTH	S	05/29/14	06/19/14	06/15/14	17	C
	SUB-13-00012-BTH-211-B	As Built Drawings: Milling and Overlay of Bethlehem Internal Roads- -Plan, Road Marking Plane and Details –Project 03	BTH	S	06/19/14	07/10/14	07/09/14	20	C
	SUB-13-00012-BTH-211-C	As Built Drawings: Milling and Overlay of Bethlehem Internal Roads- -Plan, Road Marking Plane and Details –Project 03	BTH	S	08/19/14	09/09/14	09/09/14	21	A
	SUB-13-00012-DUR-212-A	Shop Drawings: Plan , Profile and Cross Section from Sta.3+180 to Sta.4+040 - Project 01	DUR	S	06/02/14	06/23/14	06/22/14	20	C
	SUB-13-00012-DUR-212-B	Shop Drawings: Plan , Profile and Cross Section from Sta.3+180 to Sta.3+750 - Project 01	DUR	S	08/18/14	09/08/14	09/04/14	17	C

USAID WEST BANK/ GAZA
INFRASTRUCTURE NEEDS PROGRAM INPII
CONTRACT NO. AID-294-I-00-12-00005
TASK ORDER #12, MULTIPLE ROADS PROJECT (SOUTH II)
Submittals Register Log

SUBMITTAL					TRACKING DATES				Approval Status
Spec. No.	Submittal No	Description	Project	DV	Submitted on (M/D/Y)	Return Date AS Contract	Returned on (M/D/Y)	Review Days	(A,B,C,D,E)
	SUB-13-00012-DUR-212-C	Shop Drawings: Plan , Profile and Cross Section from Sta.3+180 to Sta.3+750 - Project 01	DUR	S	09/11/14	10/02/14	09/18/14	7	B
	SUB-13-00012-DUR-213-A	Shop Drawings: Concrete Gravity Wall from Sta.2+773 to Sta.2+838 RHS - Project 01	DUR	S	06/05/14	06/26/14	06/19/14	14	B
	SUB-13-00012-DUR-213-B	Shop Drawings: Concrete Gravity Wall from Sta.2+825 to Sta.2+835 RHS - Project 01- As per CMC comments on Submittal No.: SUB-13-00012-DUR-213-A	DUR	S	09/14/14	10/05/14	09/18/14	4	B
	SUB-13-00012-DUR-214-A	Shop Drawings: Concrete Gravity Wall from Sta.2+625 to Sta.2+665 RHS - Project 01	DUR	S	06/05/14	06/26/14	06/19/14	14	B
	SUB-13-00012-DUR-215-A	Shop Drawings: Stone Wall from Sta.0+070 to Sta.0+103 RHS for Roundabout at Sta.0+000-Project 01	DUR	S	06/08/14	06/29/14	06/15/14	7	B
	SUB-13-00012-DUR-216-A	Shop Drawings: Water :Plan , Profile and Typical Sections from Sta.2+600 to Sta.3+200 -Project 01	DUR	S	06/08/14	06/29/14	06/15/14	7	B
	SUB-13-00012-SAM-217-A	Shop Drawings: Stone Boulder from Sta.A3+295 to Sta.3+332 RHS-Project 02	SAM	S	06/09/14	06/30/14	06/15/14	6	B
	SUB-13-00012-SAM-218-A	Shop Drawings: Plan , Profile and Cross Section from Sta.0+100 to Sta.0+300 for Parking Area -Segment A-Project 02	SAM	S	06/09/14	06/30/14	06/16/14	7	B
	SUB-13-00012-SAM-219-A	Shop Drawings : Plan , Profile and Cross Sections for Simple Access at Sta. 0+140 RHS-Segment A-Project 02	SAM	S	06/09/14	06/30/14	06/18/14	9	B
	SUB-13-00012-SAM-220-A	Shop Drawings : Plan , Profile and Cross Sections for Simple Access at Sta. 0+270 RHS-Segment A-Project 02	SAM	S	06/09/14	06/30/14	06/18/14	9	B
	SUB-13-00012-DUR-221-A	Shop Drawings: Concrete Gravity Wall from Sta.3+370 to Sta.3+432 LHS - Project 01	DUR	S	06/10/14	07/01/14	06/24/14	14	C
	SUB-13-00012-DUR-221-B	Shop Drawings: Concrete Gravity Wall from Sta.3+370 to Sta.3+432 LHS - Project 01	DUR	S	07/03/14	07/24/14	07/08/14	5	B
	SUB-13-00012-DUR-222-A	Shop Drawings: Storm Water : Plan & Profile from Sta.1+230 to Sta.1+400- Project 01 as per RFI No. RFI-13-00012-MRSII-026 -Amendment to Submittals : (SUB-13-00012-DUR-191-A & SUB-13-00012-DUR-196-A)	DUR	S	06/10/14	07/01/14	07/01/14	21	C
	SUB-13-00012-DUR-222-B	Shop Drawings: Storm Water : Plan & Profile from Sta.1+230 to Sta.1+620- Project 01 as per CMC Response to RFI-13-00012-MRSII-026 -Amendment to Submittals : (SUB-13-00012-DUR-191-A & SUB-13-00012-DUR-196-A)	DUR	S	07/08/14	07/29/14	07/16/14	8	B
	SUB-13-00012-DUR-223-A	Irrigation pipe Dia 16 mm for median landscaping -item No. 5.09.a -Project 01	DUR	M	06/12/14	07/03/14	06/26/14	14	C
	SUB-13-00012-DUR-223-B	Irrigation pipe Dia 16 mm for median landscaping -item No. 5.09.a -Project 01	DUR	M	11/10/14	12/01/14	11/20/14	10	A
	SUB-13-00012-DUR-224-A	Interlocking Block- AL SOUS Global Co- item 4.13.a -Project 01	DUR	M	06/15/14	07/06/14	06/17/14	2	B
	SUB-13-00012-DUR-225-A	Shop Drawings: Concrete Gravity Wall from Sta.3+455 to Sta.3+540 LHS - Project 01	DUR	S	06/16/14	07/07/14	06/26/14	10	C

USAID WEST BANK/ GAZA
INFRASTRUCTURE NEEDS PROGRAM INPII
CONTRACT NO. AID-294-I-00-12-00005
TASK ORDER #12, MULTIPLE ROADS PROJECT (SOUTH II)
Submittals Register Log

SUBMITTAL					TRACKING DATES				Approval Status
Spec. No.	Submittal No	Description	Project	DV	Submitted on (M/D/Y)	Return Date AS Contract	Returned on (M/D/Y)	Review Days	(A,B,C,D,E)
	SUB-13-00012-DUR-225-B	Shop Drawings: Concrete Gravity Wall from Sta.3+455 to Sta.3+540 LHS - Project 01	DUR	S	07/06/14	07/27/14	07/08/14	2	B
	SUB-13-00012-DUR-226-A	Shop Drawings: Concrete Gravity Wall from Sta.3+610 to Sta.3+656 LHS - Project 01	DUR	S	06/18/14	07/09/14	07/07/14	19	C
	SUB-13-00012-DUR-226-B	Shop Drawings: Retaining Wall from Sta. 3+620 to Sta. 3+656 LHS Project 01	DUR	S	07/17/14	08/07/14	08/07/14	21	C
	SUB-13-00012-DUR-226-C	Shop Drawings: Retaining Wall from Sta. 3+620 to Sta. 3+652 LHS Project 01	DUR	S	11/23/14	12/14/14	11/27/14	4	C
	SUB-13-00012-DUR-226-D	Shop Drawings: Retaining Wall from Sta. 3+620 to Sta. 3+652 LHS Project 01	DUR	S	12/02/14	12/23/14	12/10/14	8	B
	SUB-13-00012-DUR-227-A	Shop Drawings: Steel Lighting Poles from Sta.1+500 to Sta.4+040-Project 01	DUR	S	06/18/14	07/09/14	06/26/14	8	C
	SUB-13-00012-DUR-227-B	Shop Drawings: Steel Lighting Poles from Sta.1+500 to Sta.4+040-Project 01	DUR	S	01/13/15	02/03/15	01/28/15	15	B
	SUB-13-00012-DUR-228-A	Shop Drawings: Water :Plan , Profile and Typical Sections from Sta.3+200 to Sta4+040 -Project 01	DUR	S	06/18/14	07/09/14	07/06/14	18	C
	SUB-13-00012-DUR-228-B	Shop Drawings: Water :Plan , Profile and Typical Sections from Sta.3+200 to Sta4+040 -Project 01	DUR	S	07/15/14	08/05/14	07/22/14	7	B
	SUB-13-00012-DUR-229-A	Shop Drawings: Concrete Gravity Wall from Sta.3+920 to Sta.3+950 LHS-Project 01	DUR	S	06/18/14	07/09/14	06/26/14	8	B
	SUB-13-00012-SAM-230-A	Shop Drawings: Crossing Pipe Culvert from Sta.0+131 to Sta.0+140 RHS - Project 02	SAM	S	06/19/14	07/10/14	06/30/14	11	E
	SUB-13-00012-DUR-231-A	Shop Drawings: Concrete Gravity Wall from Sta.3+765 to Sta.3+785 LHS-Project 01	DUR	S	06/19/14	07/10/14	06/26/14	7	B
	SUB-13-00012-SAM-232-A	Shop Drawings: Crossing Pipe Culvert from Sta.0+583.5 to Sta.0+599.5 RHS - Project 02	SAM	S	06/19/14	07/10/14	07/08/14	19	E
	SUB-13-00012-SAM-233-A	Shop Drawings: Crossing Pipe Culvert from Sta.0+727 to Sta.0+737 RHS - Project 02	SAM	S	06/19/14	07/10/14	07/08/14	19	E
	SUB-13-00012-SAM-234-A	Shop Drawings: Crossing Pipe Culvert from Sta.0+888 to Sta.0+910 RHS - Project 02	SAM	S	06/19/14	07/10/14	07/09/14	20	B
	SUB-13-00012-SAM-235-A	Asphalt wearing ¾" JMF_ Roots Co.-Item 3.03-Project 02	SAM	M	06/19/14	07/10/14	06/22/14	3	B
	SUB-13-00012-SAM-236-A	Shop Drawings: Crossing Pipe Culverts from Sta.1+416 to Sta.1+426 LHS, from Sta.1+434 to Sta.1+442 LHS, from Sta.1+460 to Sta.1+468 LHS ,from Sta.2+643 to Sta.2+653 RHS ,from Sta.3+615 to Sta.3+623 LHS and from Sta.3+719 to Sta.3+727 RHS -Project 02	SAM	S	06/23/14	07/14/14	07/09/14	16	B
	SUB-13-00012-SAM-237-A	Shop Drawings: Simple access from Sta.0+260 ,0+640 , 0+731, 1+253 ,1+383 ,1+422 ,1+439 ,1+465 ,1+583 ,1+713, 2+647 ,3+115 ,3+301 , 3+338 ,3+619 ,3+725 ,3+765 ,3+862 and 3+870 -Project 02	SAM	S	06/23/14	07/14/14	07/10/14	17	B
	SUB-13-00012-SAM-238-A	Shop Drawings: Crossing Pipe Culvert from Sta.3+331 to Sta.3+341 RHS - Project 02	SAM	S	06/24/14	07/15/14	07/09/14	15	E
	SUB-13-00012-SAM-239-A	Shop Drawings: Crossing Pipe Culvert from Sta.3+080 to Sta.3+113 RHS - Project 02	SAM	S	06/24/14	07/15/14	07/13/14	19	B

USAID WEST BANK/ GAZA
INFRASTRUCTURE NEEDS PROGRAM INPII
CONTRACT NO. AID-294-I-00-12-00005
TASK ORDER #12, MULTIPLE ROADS PROJECT (SOUTH II)
Submittals Register Log

SUBMITTAL					TRACKING DATES				Approval Status
Spec. No.	Submittal No	Description	Project	DV	Submitted on (M/D/Y)	Return Date AS Contract	Returned on (M/D/Y)	Review Days	(A,B,C,D,E)
	SUB-13-00012-DUR-240-A	Shop Drawings: Storm Water : Plan , Profile and Cross Section from Sta. 2+240 to Sta.2+400 -Project 01	DUR	S	06/26/14	07/17/14	07/16/14	20	C
	SUB-13-00012-DUR-240-B	Shop Drawings: Storm Water : Plan , Profile and Cross Section from Sta. 2+240 to Sta.2+400 -Project 01	DUR	S	09/11/14	10/02/14	09/24/14	13	B
	SUB-13-00012-SAM-241-A	Shop Drawings: Stone Wall from Sta.A3+367 to Sta.3+483 LHS -Project 02	SAM	S	06/30/14	07/21/14	07/09/14	9	B
	SUB-13-00012-SAM-242-A	Shop Drawings: Stone Wall from Sta.A3+063 to Sta.3+097 LHS -Project 02	SAM	S	06/30/14	07/21/14	07/08/14	8	E
	SUB-13-00012-SAM-243-A	Shop Drawings: Stone Wall from Sta.A3+509 to Sta.A3+538 LHS, from Sta.A3+545 to Sta.A3+572 LHS ,from Sta.A3+577 to Sta.A3+615 LHS ,from Sta.A3+622 to Sta.A3+678 LHS and from Sta.A3+685 to Sta.A3+737 LHS-Project 02	SAM	S	06/30/14	07/21/14	07/13/14	13	B
	SUB-13-00012-SAM-244-A	Shop Drawings: Stone Wall from Sta.A4+072 to Sta.4+107 LHS -Project 02	SAM	S	06/30/14	07/21/14	07/09/14	9	E
	SUB-13-00012-SAM-245-A	Shop Drawings: Stone Wall from Sta.A3+266 to Sta.A3+295 LHS and from Sta.A3+306 to Sta.A3+332 LHS-Project 02	SAM	S	06/30/14	07/21/14	07/13/14	13	B
	SUB-13-00012-SAM-246-A	Shop Drawings: Stone Wall from Sta.A3+822 to Sta.3+851 RHS -Project 02	SAM	S	06/30/14	07/21/14	07/13/14	13	B
	SUB-13-00012-SAM-247-A	Shop Drawings: Plan and Details for Concrete Ditch from Sta.0+000 to Sta.4+120 -Segment A -Project 02	SAM	S	07/03/14	07/24/14	07/20/14	17	B
	SUB-13-00012-SAM-248-A	Shop Drawings: Plan and Details for Road Marking ,Traffic Sign and Guardrail from Sta.0+000 to Sta.4+120 -Segment A -Project 02	SAM	S	07/03/14	07/24/14	07/24/14	21	C
	SUB-13-00012-SAM-248-B	Shop Drawings: Plan and Details for Road Marking ,Traffic Sign and Guardrail from Sta.0+000 to Sta.4+120 -Segment A -Project 02	SAM	S	08/11/14	09/01/14	08/19/14	8	B
	SUB-13-00012-SAM-249-A	Proposed Location of Permanent Sign – Project 02	SAM	P	07/03/14	07/24/14	07/09/14	6	B
	SUB-13-00012-DUR-250-A	Shop Drawings: Formwork Design for Retaining Wall -Project 01	DUR	S	07/08/14	07/29/14	07/13/14	5	B
	SUB-13-00012-DUR-251-A	Shop Drawings: Side Walk from Sta.2+600 to Sta.3+200	DUR	S	07/08/14	07/29/14	07/22/14	14	B
	SUB-13-00012-DUR-252-A	Work Zone Traffic Control and Operations at Night(Specific Night Work Safety Plan)	DUR	P	07/08/14	07/29/14	07/15/14	7	B
	SUB-13-00012-DUR-253-A	Manhole Cast Iron Cover _ KURDIA	DUR	M	07/15/14	08/05/14	07/23/14	8	C
	SUB-13-00012-DUR-253-B	Manhole Cast Iron Cover _ KURDIA	DUR	M	11/10/14	12/01/14	11/20/14	10	A
	SUB-13-00012-DUR-254-A	Pre Cast Concrete for Water Chamber 1.50m *1.5m*2.0m- addaci Co.	DUR	M	07/24/14	08/14/14	07/27/14	3	C
	SUB-13-00012-DUR-254-B	Pre Cast Concrete for Water Chamber 1.50m *1.5m*2.0m- addaci Co.	DUR	M	08/24/14	09/14/14	09/01/14	8	D
	SUB-13-00012-DUR-254-C	Pre Cast Concrete for Water Chamber	DUR	M	09/04/14	09/25/14	09/15/14	11	B
	SUB-13-00012-SAM-255-A	Geotextile Sheet_ Urim Co.	SAM	M	08/03/14	08/24/14	08/05/14	2	A
	SUB-13-00012-DUR-256-A	Shop Drawings: Storm system outfall at Sta. 1+300 with Staircase -Project 01	DUR	S	08/05/14	08/26/14	08/26/14	21	C
	SUB-13-00012-DUR-256-B	Shop Drawings: Storm system outfall at Sta. 1+300 with Staircase -Project 01	DUR	S	11/19/14	12/10/14	12/04/14	15	C
	SUB-13-00012-MRSII-257-A	Updated Construction schedule and S-curve , July 31, 2014	MRSII	SCH	08/07/14	08/28/14	08/19/14	12	C
	SUB-13-00012-MRSII-257-B	Updated Construction schedule and S-curve , July 31, 2014	MRSII	SCH	08/27/14	09/17/14	09/01/14	5	B
	SUB-13-00012-DUR-258-A	Cast Iron MH & catch basin covers_ HADDAD Co.-Project 01	DUR	M	08/11/14	09/01/14	08/19/14	8	B

USAID WEST BANK/ GAZA
INFRASTRUCTURE NEEDS PROGRAM INPII
CONTRACT NO. AID-294-I-00-12-00005
TASK ORDER #12, MULTIPLE ROADS PROJECT (SOUTH II)
Submittals Register Log

SUBMITTAL					TRACKING DATES				Approval Status
Spec. No.	Submittal No	Description	Project	DV	Submitted on (M/D/Y)	Return Date AS Contract	Returned on (M/D/Y)	Review Days	(A,B,C,D,E)
	SUB-13-00012-SAM-259-A	Updated Asphalt Wearing JMF_ Project 02_ Item No.3.03 -Project 02	SAM	M	08/11/14	09/01/14	08/19/14	8	B
	SUB-13-00012-DUR-260-A	Shop Drawings: Stone Boulder from Sta.2+306.6 to Sta.2+343.25 RHS -Project 01	DUR	S	08/25/14	09/15/14	09/02/14	8	E
	SUB-13-00012-DUR-261-A	Shop Drawings: Retaining Wall from Sta.3+339 to Sta.3+349 LHS -Project 01	DUR	S	08/31/14	09/21/14	09/03/14	3	B
	SUB-13-00012-DUR-262-A	Shop Drawings: Storm Water : Plan , Profile and Cross Section from Sta. 2+860 to Sta.2+984 -Project 01	DUR	S	09/01/14	09/22/14	09/09/14	8	C
	SUB-13-00012-DUR-262-B	Shop Drawings: Storm Water : Plan , Profile and Cross Section from Sta. 2+780 to Sta.2+984 -Project 01	DUR	S	09/11/14	10/02/14	09/24/14	13	B
	SUB-13-00012-DUR-262-C	Shop Drawings: Storm Water : Plan , Profile and Cross Section from Sta. 2+780 to Sta.2+984 -Project 01 - For Engineering Record	DUR	S	11/17/14	12/08/14	11/27/14	10	B
	SUB-13-00012-DUR-263-A	Shop Drawings: Simple access from Sta.0+000 to Sta.3+750 -Project 01	DUR	S	09/02/14	09/23/14	09/10/14	8	B
	SUB-13-00012-DUR-264-A	Shop Drawings: Simple access at Sta.0+720 LHS ,0+850 LHS, 1+630 LHS & RHS, 3+110 RHS ,3+355 RHS and 3+514 RHS -Project 01	DUR	S	09/02/14	09/23/14	09/11/14	9	B
	SUB-13-00012-DUR-265-A	Steel Handrail -Sample	DUR	M	09/02/14	09/23/14	09/04/14	2	A
	SUB-13-00012-DUR-266-A	100 cm Diameter HDPE pipe for Outfall at Sta.1+300 -Project 01	DUR	M	09/02/14	09/23/14	09/10/14	8	B
	SUB-13-00012-DUR-267-A	Shop Drawings: Storm Water : Plan , Profile and Cross Section from Sta. 3+180 to Sta.3+250 -Project 01	DUR	S	09/03/14	09/24/14	09/11/14	8	B
	SUB-13-00012-DUR-267-B	Shop Drawings: Storm Water : Plan , Profile and Cross Section from Sta. 3+180 to Sta.3+250 -Project 01-For Engineering Record	DUR	S	11/23/14	12/14/14	11/27/14	4	B
	SUB-13-00012-DUR-268-A	Shop Drawings: Concrete Gravity Wall from Sta.2+306.6 to Sta.2+343.25 RHS - Project 01-According to SM No.: SM-13-00012-DUR-E-C-093 and CMC comments on Submittal No.:SUB-13-00012-DUR-260-A	DUR	S	09/04/14	09/25/14	09/10/14	6	B
	SUB-13-00012-DUR-268-B	Shop Drawings: Concrete Gravity Wall from Sta.2+306.6 to Sta.2+343.25 RHS - Project 01-For Engineering Record	DUR	S	09/11/14	10/02/14	09/17/14	6	B
	SUB-13-00012-SAM-269-A	Shop Drawings: Plan, Details Road Marking ,Traffic Sign and Guardrail from Sta.-0+070 to Sta.0+320 -Segment B -Project 02	SAM	S	09/10/14	10/01/14	09/11/14	1	B
	SUB-13-00012-SAM-270-A	Shop Drawings: Plan and Details for Concrete Ditch from Sta.-0+070 to Sta.0+320 -Segment B -Project 02	SAM	S	09/10/14	10/01/14	09/11/14	1	B
	SUB-13-00012-DUR-271-A	Updated Asphalt JMF- Asphalt Binder -Roots Company-Item No.3.05- Project 01	DUR	M	09/24/14	10/15/14	09/24/14	0	B
	SUB-13-00012-MRSII-272-A	Updated Construction Schedule & S-Curve (August 31,2014) -Project 01 ,Revised Construction Schedule & S-Curve (August 31,2014) -Project 02 and As Built Construction Schedule & S-Curve (August 31,2014) -Project 03	MRSII	SCH	09/08/14	09/29/14	09/28/14	20	C
	SUB-13-00012-MRSII-272-B	Updated Construction Schedule & S-Curve (August 31,2014) -Project 01 ,Revised Construction Schedule & S-Curve (August 31,2014) -Project 02 and As Built Construction Schedule & S-Curve (August 31,2014) -Project 03	MRSII	SCH	09/30/14	10/21/14	10/13/14	13	B
	SUB-13-00012-DUR-273-A	Threaded Gate Valve 2 inch - alternative source-Crane -Project 01	DUR	M	09/09/14	09/30/14	09/17/14	8	D

USAID WEST BANK/ GAZA
INFRASTRUCTURE NEEDS PROGRAM INPII
CONTRACT NO. AID-294-I-00-12-00005
TASK ORDER #12, MULTIPLE ROADS PROJECT (SOUTH II)
Submittals Register Log

SUBMITTAL					TRACKING DATES				Approval Status
Spec. No.	Submittal No	Description	Project	DV	Submitted on (M/D/Y)	Return Date AS Contract	Returned on (M/D/Y)	Review Days	(A,B,C,D,E)
	SUB-13-00012-MRSII-274-A	Updated Construction Schedule & S-Curve (September 30, 2014) for Project 01 - As Built Construction Schedule & S-Curve for Project 02 and Project 03	MRSII	SCH	10/12/14	11/02/14	10/19/14	7	B
	SUB-13-00012-DUR-275-A	Asphalt JMF- Alternative source- Al Harith Com.-Item No.3.05-Project 01	DUR	M	10/23/14	11/13/14	11/03/14	11	D
	SUB-13-00012-DUR-275-B	Asphalt JMF- Alternative source- Al Harith Com.-Item No.3.05-Project 01	DUR	M	12/04/14	12/25/14	12/24/14	20	B
	SUB-13-00012-DUR-276-A	Wearing layer JMF- Roots- item 3.03 -Project 01	DUR	M	10/26/14	11/16/14	10/28/14	2	B
	SUB-13-00012-DUR-277-A	Shop Drawings: Concrete Wall from Sta.0+008.5 to Sta. 0+015.65 LHS at Simple Access Sta.0+520 -Project 01	DUR	S	10/28/14	11/18/14	11/12/14	15	C
	SUB-13-00012-DUR-277-B	Shop Drawings: Concrete Wall from Sta.0+010 to Sta. 0+015.65 LHS at Simple Access Sta.0+520 -Project 01	DUR	S	01/20/15	02/10/15	02/02/15	13	A
	SUB-13-00012-DUR-278-A	Water Service Box Manholes- PCI Co.-Project 01	DUR	M	10/29/14	11/19/14	11/03/14	5	B
	SUB-13-00012-SAM-279-A	As Built Drawings- Project 02	SAM	AS	11/06/14	11/27/14	11/26/14	20	C
	SUB-13-00012-SAM-279-B	As Built Drawings- Project 02	SAM	AS	12/11/14	01/01/15	12/24/14	13	C
	SUB-13-00012-SAM-279-C	As Built Drawings- Project 02	SAM	AS	12/30/14	01/20/15	01/15/15	16	A
	SUB-13-00012-MRSII-280-A	Updated Construction Schedule & S-Curve (October 31, 2014)-Project 01 and As Built Construction Schedule & S-Curve- Project 02 and Project 03	MRSII	SCH	11/06/14	11/27/14	11/18/14	12	B
	SUB-13-00012-DUR-281-A	Shop Drawings: Structural and Mechanical Detail for combined chambers #07 and #08 -Project 01	DUR	S	11/12/14	12/03/14	12/02/14	20	C
	SUB-13-00012-DUR-281-B	Shop Drawings: Structural and Mechanical Detail for combined chambers #07 and #08 -Project 01	DUR	S	12/10/14	12/31/14	12/22/14	12	B
	SUB-13-00012-DUR-282-A	Shop Drawings: Structural and Mechanical Detail for 2" ARV at Sta.3+308, 3" ARV at Sta.2+570, 2" Washout at Sta. 3+380, 3" Washout at Sta.2+340, Chamber #11 at Sta.3+170 and Chamber #11 at Sta. 3+520	DUR	S	11/17/14	12/08/14	12/08/14	21	B
	SUB-13-00012-DUR-283-A	Shop Drawings: Service Box Typical Detail at Sta. 0+280 RHS, Sta.0+600 LHS, Sta.0+600 RHS, Sta.1+050 (2LHS & 2RHS), Sta.2+150 (2LHS & 2RHS), Sta.3+170 (2LHS & 2RHS) -Project 01	DUR	S	11/23/14	12/14/14	12/08/14	15	B
	SUB-13-00012-DUR-284-A	Shop Drawings: Concrete Gravity Wall from Sta.3+304 to Sta.3+327 LHS - Project 01	DUR	S	11/23/14	12/14/14	11/27/14	4	C
	SUB-13-00012-DUR-284-B	Shop Drawings: Concrete Gravity Wall from Sta.3+304 to Sta.3+327 LHS - Project 01	DUR	S	12/02/14	12/23/14	12/10/14	8	B
	SUB-13-00012-DUR-285-A	Combination Air Valve_ 2" _ A.R.I_ item 4.24.2.a - Project 01	DUR	M	11/23/14	12/14/14	12/04/14	11	B
	SUB-13-00012-DUR-286-A	Shop Drawings: Concrete Gravity Wall from Sta.3+233 to Sta.3+245 LHS - Project 01	DUR	S	11/26/14	12/17/14	12/04/14	8	E
	SUB-13-00012-MRSII-287-A	Revised Construction Schedule & S-Curve -November 20, 2014	MRSII	SCH	11/30/14	12/21/14	12/10/14	10	C
	SUB-13-00012-MRSII-287-B	Revised Construction Schedule & S-Curve (November 20, 2014) for Project 01 - As Built Construction Schedule & S-Curve Project 02 and Project 03	MRSII	SCH	12/15/14	01/05/15	12/21/14	6	A

USAID WEST BANK/ GAZA
INFRASTRUCTURE NEEDS PROGRAM INPII
CONTRACT NO. AID-294-I-00-12-00005
TASK ORDER #12, MULTIPLE ROADS PROJECT (SOUTH II)
Submittals Register Log

SUBMITTAL					TRACKING DATES				Approval Status
Spec. No.	Submittal No	Description	Project	DV	Submitted on (M/D/Y)	Return Date AS Contract	Returned on (M/D/Y)	Review Days	(A,B,C,D,E)
	SUB-13-00012-DUR-288-A	Shop Drawings: Concrete Wall from Sta.2+984 to Sta.3+264 LHS -Project 01	DUR	S	12/18/14	01/08/15	12/22/14	4	B
	SUB-13-00012-DUR-289-A	Shop Drawings : Retaining Wall from Sta.1+694 to Sta.1+755 LHS -Project 01- As per Site Memo No.: SM-13-00012-DUR-E-C-123	DUR	S	12/18/14	01/08/15	12/22/14	4	B
	SUB-13-00012-DUR-290-A	Shop Drawings :Retaining Wall from Sta.2+770 to Sta.2+825 RHS -Project 01	DUR	S	12/18/14	01/08/15	12/22/14	4	B
	SUB-13-00012-MRSII-291-A	Revised Construction Schedule & S-Curve (Jan. 14, 2015)-Project 01 As Built Construction Schedule & S-Curve Project 02 & Project 03	MRSII	SCH	01/25/15	02/15/15	02/04/15	10	C
	SUB-13-00012-MRSII-291-B	Revised Construction Schedule & S-Curve (Jan. 14, 2015)-Project 01	MRSII	SCH	02/09/15	03/02/15	02/22/15	13	B
	SUB-13-00012-DUR-292-A	Shop Drawings: Road Marking from Sta.0+000 to Sta.2+600 - Project 01	DUR	S	01/14/15	02/04/15	01/27/15	13	C
	SUB-13-00012-DUR-292-B	Shop Drawings: Road Marking from Sta.0+000 to Sta.2+600 - Project 01	DUR	S	02/08/15	03/01/15	02/19/15	11	B
	SUB-13-00012-DUR-292-C	Shop Drawings: Road Marking from Sta.0+000 to Sta.2+600 - Project 01 - For Engineering Record	DUR	S	02/23/15	03/16/15	02/24/15	1	B
	SUB-13-00012-DUR-293-A	Threaded Coupling 2" manufactured by ERBOSAN supplied from FIP -Project 01	DUR	M	01/20/15	02/10/15	01/28/15	8	B
	SUB-13-00012-DUR-294-A	Manhole adjustment work method statement -Project 01	DUR	M	01/27/15	02/17/15	01/29/15	2	C
	SUB-13-00012-DUR-295-A	Shop Drawings: Retaining Wall from Sta.3+580 to Sta.3+613 LHS -Project 01	DUR	S	02/08/15	03/01/15	02/18/15	10	B
	SUB-13-00012-DUR-296-A	Wearing layer JMF- AL Harith alternative source- item 3.03 -Project 01	DUR	M	02/11/15	03/04/15	02/18/15	7	B
	SUB-13-00012-DUR-297-A	Shop Drawings: Road Marking and Traffic Sign from Sta.2+600 to Sta.3+750 - Project 01	DUR	S	02/16/15	03/09/15	02/19/15	3	B
	SUB-13-00012-DUR-297-B	Shop Drawings: Road Marking and Traffic Sign from Sta.2+600 to Sta.3+750 - Project 01- For Engineering Record	DUR	S	02/23/15	03/16/15	02/24/15	1	B
	SUB-13-00012-DUR-298-A	Permanent Sign Approved text and Location at Sta.0+330 RHS at Dura Project 01	DUR	P	02/19/15	03/12/15	02/24/15	5	A

DV = Division A= No Exceptions Noted B = Make Corrections Noted C = Amend-Resubmit D= Rejected-Resubmit E= Review Not Required

p= preconstruction - S= Shop drawings - M= Materials -O= Others

USAID WEST BANK/ GAZA
INFRASTRUCTURE NEEDS PROGRAM INPII
CONTRACT NO. AID-294-TO-12-00005
TASK ORDER #12, MULTIPLE ROADS PROJECT IN THE SOUTH (MRSII)

SUBMITTAL				TRACKING DATES				Approval Status
Spec. No.	Submittal No	Description	DV	Submitted on (M/D/Y)	Return Date AS Contract	Returned on (M/D/Y)	Review Days	(A,B,C,D,E)
	TEST-13-00012-BTH-001-A	Asphalt Material Test for Wearing Layer - SEG.A-from St.2+400 to St.3+030 LHS-ref.no.AS/TBM/14021	BTH	02/03/14	02/24/14	02/06/14	3	A
	TEST-13-00012-BTH-002-A	Asphalt Material Test for Wearing Layer - SEG.A-from St.2+050 to St.2+490 LHS-ref.no.AS/TBM/14026	BTH	02/03/14	02/24/14	02/06/14	3	A
	TEST-13-00012-BTH-003-A	Asphalt Material Test for Wearing Layer - SEG.A-from St.2+400 to St.2+720 RHS-ref.no.AS/TBM/14032	BTH	02/03/14	02/24/14	02/06/14	3	A
	TEST-13-00012-BTH-004-A	Tack coat application rate- SEG.A-from St.2+400 to St.2+720 RHS-ref.no.AS/14035	BTH	02/03/14	02/24/14	02/06/14	3	B
	TEST-13-00012-BTH-005-A	Proctor Test for Sub-grade Layer for Sidewalk at Wadi Ma'ali Road-Test Ref.St/14032-Project 03	BTH	02/25/14	03/18/14	03/06/14	9	A
	TEST-13-00012-BTH-006-A	FDT for Sub-grade of the Sidewalk at Wadi Ma'ali Road from St.0+600 to St.0+800 LHS-Test Ref.St/FD/14046-Project 03	BTH	02/25/14	03/18/14	03/06/14	9	A
	TEST-13-00012-BTH-007-A	Asphalt Core Test for Hebron-Jerusalem Road from St.2+003 to St.3+020 LHS-Test Ref.AS/COR/14024-Project 03	BTH	02/25/14	03/18/14	03/06/14	9	A
	TEST-13-00012-DUR-008-A	Soil Testing & Geotechnical Investigation Report for the Concrete Wall Foundation from St. 0+026 to 0+054 LHS-Project 01	DUR	02/25/14	03/18/14	02/26/14	1	B
	TEST-13-00012-SAM-009-A	Quality Assurance for Compacted Plate of the Base Course-1st Layer at St.0+280M-Test Ref./ST/14054-Project 02	SAM	02/25/14	03/18/14	03/06/14	9	A
	TEST-13-00012-SAM-010-A	FDT for Topping Layer from St.0+080 to St.0+240-Test Ref.ST/FD/14053-Project 02	SAM	02/25/14	03/18/14	03/06/14	9	A
	TEST-13-00012-SAM-011-A	FDT for Fill Layer benching from St.0+265 to St.0+300 LHS-Test Ref.ST/FD/14052-Project 02	SAM	02/25/14	03/18/14	03/06/14	9	A
	TEST-13-00012-SAM-012-A	FDT for Sub-grade Layer from St.0+280 to St.0+400-Test Ref.ST/FD/14051-Project 02	SAM	02/25/14	03/18/14	03/06/14	9	A
	TEST-13-00012-SAM-013-A	FDT for Sub-grade Layer –Yard Area from St.0+140 to St.0+260 RHS-Test Ref.ST/FD/14048-Project 02	SAM	02/25/14	03/18/14	03/06/14	9	A
	TEST-13-00012-SAM-014-A	Base Course Site Comprehensive Test from St.0+020 to St.0+500-Test Ref.ST/14053-Project 02	SAM	02/25/14	03/18/14	03/06/14	9	A
	TEST-13-00012-SAM-015-A	Assurance Quality Test of Base Course Material Source-Test Ref.ST/14058-Project 02	SAM	02/26/14	03/19/14	03/06/14	8	B
	TEST-13-00012-DUR-016-A	Soil Testing & Geotechnical Report-Construction of Reinforced Concrete Retaining Wall-Project 01	DUR	03/03/14	03/24/14	03/04/14	1	B
	TEST-13-00012-SAM-017-A	FDT for Topping Layer from St.0+380 to St.0+600	SAM	03/10/14	03/31/14	03/31/14	21	C
	TEST-13-00012-SAM-017-B	FDT for Topping Layer from St.0+380 to St.0+601	SAM	06/01/14	06/22/14	06/08/14	7	A
	TEST-13-00012-SAM-018-A	FDT for Sub-grade Layer from St.0+630 to St.0+750	SAM	03/10/14	03/31/14	03/31/14	21	C
	TEST-13-00012-SAM-018-B	FDT for Sub-grade Layer from St.0+630 to St.0+751	SAM	06/01/14	06/22/14	06/08/14	7	A
	TEST-13-00012-SAM-019-A	FDT for Topping Layer from St.0+600 to St.0+750	SAM	03/10/14	03/31/14	03/31/14	21	B
	TEST-13-00012-SAM-020-A	FDT for Base Course-1st Layer from St.0+160 to St.0+640	SAM	03/10/14	03/31/14	03/30/14	20	A

USAID WEST BANK/ GAZA
INFRASTRUCTURE NEEDS PROGRAM INPII
CONTRACT NO. AID-294-TO-12-00005
TASK ORDER #12, MULTIPLE ROADS PROJECT IN THE SOUTH (MRSII)

SUBMITTAL				TRACKING DATES				Approval Status
Spec. No.	Submittal No	Description	DV	Submitted on (M/D/Y)	Return Date AS Contract	Returned on (M/D/Y)	Review Days	(A,B,C,D,E)
	TEST-13-00012-SAM-021-A	FDT for Base Course-1st Layer from St.0+040 to St.0+160	SAM	03/10/14	03/31/14	03/30/14	20	A
	TEST-13-00012-SAM-022-A	FDT for Sub-grade Layer from St.0+780 to St.0+880	SAM	03/10/14	03/31/14	03/31/14	21	C
	TEST-13-00012-SAM-022-B	FDT for Sub-grade Layer from St.0+780 to St.0+880	SAM	06/01/14	06/22/14	06/08/14	7	A
	TEST-13-00012-SAM-023-A	Modified Proctor Test for Sub-grade Layer from St.0+880 to St.1+080 Test Ref.ST/14050	SAM	03/10/14	03/31/14	03/30/14	20	A
	TEST-13-00012-SAM-024-A	Modified Proctor Test for Sub-grade Layer from St.0+880 to St.1+080 Test Ref.ST/FD/14088	SAM	03/10/14	03/31/14	03/30/14	20	A
	TEST-13-00012-SAM-025-A	Modified Proctor Test for Topping Layer from St.0+600 to St.0+750	SAM	03/10/14	03/31/14	03/30/14	20	A
	TEST-13-00012-SAM-026-A	FDT for Base Course-1ST Layer from St.0+640 to St.0+740	SAM	03/10/14	03/31/14	03/30/14	20	A
	TEST-13-00012-SAM-027-A	Comprehensive Test for Topping Material from St.0+380 to St.0+600	SAM	03/10/14	03/31/14	03/30/14	20	A
	TEST-13-00012-SAM-028-A	Quality Assurance Test for Topping Material (Compacted Plate) at St.0+045M	SAM	03/10/14	03/31/14	03/30/14	20	A
	TEST-13-00012-SAM-029-A	FDT for Topping Layer from St.0+020 to St.0+100	SAM	03/10/14	03/31/14	03/31/14	21	C
	TEST-13-00012-SAM-029-B	FDT for Topping Layer from St.0+020 to St.0+100	SAM	06/02/14	06/23/14	06/08/14	6	A
	TEST-13-00012-SAM-030-A	FDT for Fill Layer from St.0+020 to St.0+040	SAM	03/10/14	03/31/14	03/31/14	21	C
	TEST-13-00012-SAM-030-B	FDT for Fill Layer from St.0+020 to St.0+040	SAM	06/01/14	06/22/14	06/08/14	7	A
	TEST-13-00012-BTH-031-A	FDT for Sidewalk Sub-grade from St.0+000 to St.0+210-AL Dibs Road	BTH	03/10/14	03/31/14	03/30/14	20	A
	TEST-13-00012-BTH-032-A	Testing Bituminous Material for Wearing Layer for AL Dibs Road from St.0+048 to St.0+220	BTH	03/12/14	04/02/14	03/30/14	18	B
	TEST-13-00012-BTH-033-A	Testing Bituminous Material for Wearing Layer for AL Dibs Road from St.0+000 to St.0+048	BTH	03/12/14	04/02/14	03/30/14	18	A
	TEST-13-00012-BTH-034-A	Testing Bituminous Material for Wearing Layer for AL Shephared Road from St.0+000 to St.0+100	BTH	03/12/14	04/02/14	03/30/14	18	B
	TEST-13-00012-BTH-035-A	FDT for Sidewalk Sub-grade from St.1+200 to St.1+400	BTH	03/12/14	04/02/14	03/30/14	18	A
	TEST-13-00012-SAM-036-A	FDT for Fill Layer/Benching 1st &2nd Layers from St.1+120 to St.1+175	SAM	03/12/14	04/02/14	03/31/14	19	A
	TEST-13-00012-SAM-037-A	FDT for Sub-grade Layer from St.1+080 to St.1+300	SAM	03/12/14	04/02/14	03/31/14	19	A
	TEST-13-00012-SAM-038-A	FDT for Topping Layer from St.0+800 to St.1+000	SAM	03/12/14	04/02/14	03/31/14	19	A
	TEST-13-00012-SAM-039-A	FDT for Topping Layer from St.1+030 to St.1+300	SAM	03/12/14	04/02/14	03/31/14	19	A
	TEST-13-00012-SAM-040-A	Modified Proctor Test for Sub-grade Layer from St.1+120 to St.1+175	SAM	03/12/14	04/02/14	03/31/14	19	A
	TEST-13-00012-SAM-041-A	Comprehensive Test for Topping Material from St.0+740 to St.1+300	SAM	03/12/14	04/02/14	03/31/14	19	A
	TEST-13-00012-BTH-042-A	Core Test Report for the wearing layer for Hebron-Jerusalem road from Sta. 2+003 to St. 3+020 RHS	BTH	03/12/14	04/02/14	04/02/14	21	B
	TEST-13-00012-BTH-043-A	Test Report for the wearing layer for HEB-JER road from Sta. 2+003 to 3+020 LHS	BTH	03/12/14	04/02/14	03/31/14	19	B
	TEST-13-00012-BTH-044-A	Core test for asphalt wearing layer at Wadi Ma'ali Road from Sta. 0+150 to 0+356	BTH	03/17/14	04/07/14	03/31/14	14	B

USAID WEST BANK/ GAZA
INFRASTRUCTURE NEEDS PROGRAM INPII
CONTRACT NO. AID-294-TO-12-00005
TASK ORDER #12, MULTIPLE ROADS PROJECT IN THE SOUTH (MRSII)

SUBMITTAL				TRACKING DATES				Approval Status
Spec. No.	Submittal No	Description	DV	Submitted on (M/D/Y)	Return Date AS Contract	Returned on (M/D/Y)	Review Days	(A,B,C,D,E)
	TEST-13-00012-DUR-045-A	Modified proctor test for sub grade layer from Sta. 0+020 to 0+140 - Project 01	DUR	03/17/14	04/07/14	03/19/14	2	A
	TEST-13-00012-DUR-046-A	FDT for Sub-grade Layer from Sta. 0+020 to 0+140 - Project 01	DUR	03/17/14	04/07/14	03/19/14	2	C
	TEST-13-00012-DUR-046-B	FDT for Sub-grade Layer from Sta. 0+020 to 0+140 - Project 01/Test Ref.ST/FD/14108	DUR	06/01/14	06/22/14	06/17/14	16	A
	TEST-13-00012-SAM-047-A	FDT for base course 1st Layer from Sta. 0+800 to 1+000 - Project 02	SAM	03/17/14	04/07/14	03/31/14	14	A
	TEST-13-00012-DUR-048-A	Site testing reinforcement deformed steel bars (Ø8, Ø10, Ø12, Ø14,Ø16 mm) - Project 01/Test Ref.BM/STL/14020	DUR	03/26/14	04/16/14	04/02/14	7	A
	TEST-13-00012-BTH-049-A	Modified proctor test for sub grade layer from Sta. 0+980 to 1+080 – Wadi Ma'ali Road– Project 03 /Test Ref.ST/14091	BTH	03/26/14	04/16/14	04/06/14	11	B
	TEST-13-00012-BTH-050-A	FDT for Sub-grade Layer from St.0+980 to St.1+080 ,Wadi Ma'ali Road – Project 03/Test Ref.ST/FD/14117	BTH	03/26/14	04/16/14	04/06/14	11	C
	TEST-13-00012-BTH-050-B	FDT for Sub-grade Layer from St.0+980 to St.1+080 ,Wadi Ma'ali Road – Project 03/Test Ref.ST/FD/14118	BTH	06/02/14	06/23/14	06/17/14	15	A
	TEST-13-00012-BTH-051-A	FDT for base course 1st Layer from St.0+980 to St.1+080 ,Wadi Ma'ali Road – Project 03/Test Ref.ST/FD/14116	BTH	03/26/14	04/16/14	04/16/14	21	C
	TEST-13-00012-BTH-051-B	FDT for base course 1st Layer from St.0+980 to St.1+080 ,Wadi Ma'ali Road – Project 03/Test Ref.ST/FD/14117	BTH	06/02/14	06/23/14	06/08/14	6	A
	TEST-13-00012-BTH-052-A	Testing Bituminous Material for Wearing Layer for AL Karkafa Road from St.0+000 to St.0+266 /Test Ref.AS/TBM/14076	BTH	03/26/14	04/16/14	04/06/14	11	B
	TEST-13-00012-SAM-053-A	FDT for Base course 1st Layer from St.1+130 to St.1+300 – Project 02 /Test Ref.ST/FD/14113	SAM	03/26/14	04/16/14	04/06/14	11	A
	TEST-13-00012-SAM-054-A	FDT for Sub-grade Layer from St.1+300 to St.1+440 – Project 02 /Test Ref.ST/FD/14114	SAM	03/26/14	04/16/14	04/16/14	21	C
	TEST-13-00012-SAM-054-B	FDT for Sub-grade Layer from St.1+300 to St.1+440 – Project 02 /Test Ref.ST/FD/14114	SAM	06/01/14	06/22/14	06/16/14	15	A
	TEST-13-00012-SAM-055-A	Geotechnical investigation report for gravity retaining wall from St.0+040 to St.0+074 RHS– Project 02 /Test Ref.ST/14029	SAM	03/26/14	04/16/14	04/06/14	11	B
	TEST-13-00012-DUR-056-A	Site Comprehensive test for topping material from St.0+020 to St.0+260 - Project 01/Test Ref.ST/14101	DUR	03/30/14	04/20/14	04/02/14	3	A
	TEST-13-00012-BTH-057-A	Field Density Test for Base Course Layer-Sidewalk/Test Ref./ST/FD/14118	BTH	04/14/14	05/05/14	04/22/14	8	C
	TEST-13-00012-BTH-057-B	Field Density Test for Base Course Layer-Sidewalk/Test Ref./ST/FD/14118	BTH	06/02/14	06/23/14	06/08/14	6	A
	TEST-13-00012-BTH-058-A	Field Density Test for Base Course Layer-Sidewalk/Test Ref./ST/FD/14120	BTH	04/14/14	05/05/14	04/22/14	8	C
	TEST-13-00012-BTH-058-B	Field Density Test for Base Course Layer-Sidewalk/Test Ref./ST/FD/14120	BTH	06/02/14	06/23/14	06/08/14	6	A
	TEST-13-00012-BTH-059-A	Field Density Test for Base Course -2nd Layer /Test Ref./ST/FD/14121	BTH	04/14/14	05/05/14	04/22/14	8	A

USAID WEST BANK/ GAZA
INFRASTRUCTURE NEEDS PROGRAM INPII
CONTRACT NO. AID-294-TO-12-00005
TASK ORDER #12, MULTIPLE ROADS PROJECT IN THE SOUTH (MRSII)

SUBMITTAL				TRACKING DATES				Approval Status
Spec. No.	Submittal No	Description	DV	Submitted on (M/D/Y)	Return Date AS Contract	Returned on (M/D/Y)	Review Days	(A,B,C,D,E)
	TEST-13-00012-BTH-060-A	Field Density Test for Base Course Layer-Sidewalk /Test Ref./ST/FD/14122	BTH	04/14/14	05/05/14	04/22/14	8	C
	TEST-13-00012-BTH-060-B	Field Density Test for Base Course Layer-Sidewalk /Test Ref./ST/FD/14122	BTH	06/02/14	06/23/14	06/08/14	6	A
	TEST-13-00012-BTH-061-A	Field Density Test for Base Course Layer /Test Ref./ST/FD/14123	BTH	04/14/14	05/05/14	04/22/14	8	A
	TEST-13-00012-BTH-062-A	Field Density Test for Sub-grade Layer-Sidewalk /Test Ref./ST/FD/14128	BTH	04/14/14	05/05/14	04/22/14	8	B
	TEST-13-00012-BTH-063-A	Field Density Test for Sub-grade Layer-Sidewalk /Test Ref./ST/FD/14128	BTH	04/14/14	05/05/14	04/22/14	8	A
	TEST-13-00012-BTH-064-A	Modified Proctor Test for Sub-grade Layer /Test Ref./ST/ 14091	BTH	04/14/14	05/05/14	04/22/14	8	B
	TEST-13-00012-BTH-065-A	Modified Proctor Test for Base Course Layer /Test Ref./ST/ 14098	BTH	04/14/14	05/05/14	04/22/14	8	A
	TEST-13-00012-BTH-066-A	Modified Proctor Test for Sub-grade Layer /Test Ref./ST/ 14102	BTH	04/14/14	05/05/14	04/22/14	8	A
	TEST-13-00012-BTH-067-A	Bituminous Paving Mixture-Bazalt Wearing Layer ¾" /Test Ref./ST/ TBM/14076	BTH	04/14/14	05/05/14	04/22/14	8	B
	TEST-13-00012-BTH-068-A	Bituminous Paving Mixture- Wearing Layer ¾" /Test Ref./ST/ TBM/14080	BTH	04/14/14	05/05/14	04/22/14	8	B
	TEST-13-00012-SAM-069-A	Field Density Test for Rock Fill Material-2nd Layer /Test Ref./ST/ FD/14124	SAM	04/14/14	05/05/14	04/28/14	14	A
	TEST-13-00012-SAM-070-A	Field Density Test for Sub-grade Layer /Test Ref./ST/ FD/14125	SAM	04/14/14	05/05/14	05/05/14	21	C
	TEST-13-00012-SAM-070-B	Field Density Test for Sub-grade Layer from St.1+440 to St.1+580 /Test Ref./ST/ FD/14125	SAM	06/01/14	06/22/14	06/17/14	16	C
	TEST-13-00012-SAM-070-C	Deep FD retest for sub-grade layer from St.1+440 to St.1+580 /Test Ref./ST/ FD/14542	SAM	09/10/14	10/01/14	09/14/14	4	A
	TEST-13-00012-SAM-071-A	Field Density Test for Topping Layer /Test Ref./ST/ FD/14133	SAM	04/14/14	05/05/14	04/28/14	14	A
	TEST-13-00012-SAM-072-A	Field Density Test for Topping Layer /Test Ref./ST/ FD/14135	SAM	04/14/14	05/05/14	04/28/14	14	A
	TEST-13-00012-SAM-073-A	Field Density Test for Sub-grade Layer /Test Ref./ST/ FD/14136	SAM	04/14/14	05/05/14	04/28/14	14	A
	TEST-13-00012-SAM-074-A	Field Density Test for Topping Layer /Test Ref./ST/ FD/14137	SAM	04/14/14	05/05/14	04/28/14	14	A
	TEST-13-00012-SAM-075-A	Soil & Soil Aggregate Material Testing Report for Rock fill Material /Test Ref./ST/ FD/14096	SAM	04/14/14	05/05/14	04/28/14	14	A
	TEST-13-00012-SAM-076-A	Soil & Soil Aggregate Material Testing Report for Rock fill Material /Test Ref./ST/ FD/14106	SAM	04/14/14	05/05/14	04/28/14	14	A
	TEST-13-00012-BTH-077-A	Bituminous Paving Mixture Repost/Wearing layer ¾" /Test Ref./ST/ TBM/14077	BTH	04/14/14	05/05/14	04/22/14	8	B
	TEST-13-00012-BTH-078-A	Bituminous Paving Mixture Repost/Wearing layer ¾" /Test Ref./ST/ TBM/14081	BTH	04/14/14	05/05/14	04/22/14	8	B
	TEST-13-00012-DUR-079-A	Concrete Compressive Strength for Retaining Wall from St.0+033 to St.0+050 RHS/Test Ref.BM/CT/14265	DUR	04/20/14	05/11/14	04/28/14	8	A
	TEST-13-00012-DUR-080-A	Concrete Compressive Strength for Retaining Wall from St.0+033 to St.0+050 RHS/Test Ref.BM/CT/14265	DUR	04/20/14	05/11/14	04/28/14	8	B

SUBMITTAL				TRACKING DATES				Approval Status
Spec. No.	Submittal No	Description	DV	Submitted on (M/D/Y)	Return Date AS Contract	Returned on (M/D/Y)	Review Days	(A,B,C,D,E)
	TEST-13-00012-DUR-081-A	Concrete Compressive Strength for Footing of Retaining Wall from St.0+444 to St.0+474 RHS/Test Ref.BM/CT/14311	DUR	04/20/14	05/11/14	04/28/14	8	B
	TEST-13-00012-DUR-082-A	Concrete Compressive Strength for Encasement for the Storm Concrete Water Pipes from St.0+155 to St.0+180 /Test Ref.BM/CT/14318	DUR	04/20/14	05/11/14	04/28/14	8	B
	TEST-13-00012-DUR-083-A	Concrete Compressive Strength for Encasement for the Storm Concrete Water Pipes from St.0+115 to St.0+182 /Test Ref.BM/CT/14328	DUR	04/20/14	05/11/14	04/28/14	8	B
	TEST-13-00012-DUR-084-A	Concrete Compressive Strength for Retaining Wall from St.0+000 to St.0+054 LHS/Test Ref.BM/CT/14335	DUR	04/20/14	05/11/14	04/28/14	8	B
	TEST-13-00012-DUR-085-A	Concrete Compressive Strength for Retaining Wall from St.0+444 to St.0+460 RHS/Test Ref.BM/CT/14349	DUR	04/20/14	05/11/14	04/28/14	8	B
	TEST-13-00012-SAM-086-A	Field Density Test for Sub-grade /Test Ref.ST/FD/14045	SAM	04/20/14	05/11/14	04/28/14	8	C
	TEST-13-00012-SAM-086-B	Field Density Test for Sub-grade /Test Ref.ST/FD/14046	SAM	06/01/14	06/22/14	06/08/14	7	A
	TEST-13-00012-SAM-087-A	Field Density Test for Sub-grade from St.0+140 to St.0+260 RHS /Test Ref.ST/FD/14048	SAM	04/20/14	05/11/14	04/28/14	8	C
	TEST-13-00012-SAM-087-B	Field Density Test for Sub-grade from St.0+140 to St.0+260 RHS /Test Ref.ST/FD/14049	SAM	06/01/14	06/22/14	06/08/14	7	A
	TEST-13-00012-SAM-088-A	Field Density Test for Sub-grade from St.0+280 to St.0+400 /Test Ref.ST/FD/14051	SAM	04/20/14	05/11/14	04/28/14	8	C
	TEST-13-00012-SAM-088-B	Field Density Test for Sub-grade from St.0+280 to St.0+400 /Test Ref.ST/FD/14052	SAM	06/01/14	06/22/14	06/08/14	7	A
	TEST-13-00012-SAM-089-A	Field Density Test for Topping Layer from St.0+380 to St.0+600 /Test Ref.ST/FD/14067	SAM	04/20/14	05/11/14	04/28/14	8	B
	TEST-13-00012-SAM-090-A	Field Density Test for Sub-grade (Top Level) from St.0+630 to St.0+750 /Test Ref.ST/FD/14068	SAM	04/20/14	05/11/14	04/28/14	8	A
	TEST-13-00012-SAM-091-A	Field Density Test for Base Course -1st layer from St.1+130 to St.1+300 /Test Ref.ST/FD/14113	SAM	04/20/14	05/11/14	04/28/14	8	A
	TEST-13-00012-SAM-092-A	Field Density Test for Sub Grade from St.1+300 to St.1+440 /Test Ref.ST/FD/14114	SAM	04/20/14	05/11/14	04/28/14	8	A
	TEST-13-00012-BTH-093-A	Field Density Test for Base Course -1st layer from St.0+980 to St.1+080 /Test Ref.ST/FD/14116	BTH	04/20/14	05/11/14	04/22/14	2	C
	TEST-13-00012-BTH-093-B	Field Density Test for Base Course -1st layer from St.0+980 to St.1+080 /Test Ref.ST/FD/14117	BTH	06/02/14	06/23/14	06/08/14	6	A
	TEST-13-00012-BTH-094-A	Field Density Test for Sub Grade from St.0+980 to St.1+080 /Test Ref.ST/FD/14117	BTH	04/20/14	05/11/14	04/22/14	2	B
	TEST-13-00012-SAM-095-A	Soil & Soil Aggregate Material Testing Report for Fill Material Between St.0+270 to St.0+750/2nd Layer /Test Ref.ST/ 14035	SAM	04/20/14	05/11/14	05/06/14	16	A
	TEST-13-00012-SAM-096-A	Soil & Soil Aggregate Material Testing Report for Topping Material Between St.0+000 to St.0+380/Test Ref.ST/ 14038	SAM	04/20/14	05/11/14	04/28/14	8	A

USAID WEST BANK/ GAZA
INFRASTRUCTURE NEEDS PROGRAM INPII
CONTRACT NO. AID-294-TO-12-00005
TASK ORDER #12, MULTIPLE ROADS PROJECT IN THE SOUTH (MRSII)

SUBMITTAL				TRACKING DATES				Approval Status
Spec. No.	Submittal No	Description	DV	Submitted on (M/D/Y)	Return Date AS Contract	Returned on (M/D/Y)	Review Days	(A,B,C,D,E)
	TEST-13-00012-SAM-097-A	Soil & Soil Aggregate Material Testing Report for Topping Material Between St.0+380 to St.0+600/Test Ref.ST/ 14048	SAM	04/20/14	05/11/14	04/28/14	8	A
	TEST-13-00012-SAM-098-A	Soil & Soil Aggregate Material Testing Report for Topping Material Between St.0+600 to St.1+000/Test Ref.ST/ 14050	SAM	04/20/14	05/11/14	04/28/14	8	A
	TEST-13-00012-SAM-099-A	Soil & Soil Aggregate Material Testing Report for Sub Grade Between St.0+880 to St.1+600/Test Ref.ST/ 14064	SAM	04/20/14	05/11/14	04/28/14	8	A
	TEST-13-00012-SAM-100-A	Soil & Soil Aggregate Material Testing Report for Fill Materials Between St.1+120 to St.1+175/Test Ref.ST/ 14070	SAM	04/20/14	05/11/14	04/28/14	8	A
	TEST-13-00012-SAM-101-A	Soil & Soil Aggregate Material Testing Report for Topping Materials Between St.0+740 to St.1+600/Test Ref.ST/ 14080	SAM	04/20/14	05/11/14	04/28/14	8	A
	TEST-13-00012-SAM-102-A	Soil & Soil Aggregate Material Testing Report for Base Course Material /Test Ref.ST/ 14083	SAM	04/20/14	05/11/14	04/28/14	8	B
	TEST-13-00012-DUR-103-A	Concrete Compressive Strength 28-day test for sidewalk from Sta. 0+345 to Sta. 0+351, Sta. 0+364 to Sta. 0+376 LHS, Sta. 0+480 to Sta. 0+497 LHS, Sta. 0+557 to Sta. 0+561 RHS, Sta. 0+608 to Sta. 0+626 LHS, Sta. 0+692 to Sta. 0+715 LHS /Test Ref.BM /CT /14991	DUR	10/12/14	11/02/14	10/20/14	8	A
	TEST-13-00012-DUR-104-A	Soil & Soil Aggregate Material Testing Report for Base Course 1st layer Between St.0+000 to St.0+500/Test Ref.ST/ 14115	DUR	04/20/14	05/11/14	04/28/14	8	D
	TEST-13-00012-DUR-104-B	Soil & Soil Aggregate Material Testing Report for Base Course 1st layer Between St.0+040 to St.0+240/Test Ref.ST/ 14115	DUR	04/20/14	05/11/14	04/28/14	8	B
	TEST-13-00012-DUR-105-A	Field Density Test for Base Course-1st Layer Between St.0+050 to St.0+230/Test Ref.ST/FD/ 14188	DUR	04/20/14	05/11/14	04/28/14	8	A
	TEST-13-00012-DUR-106-A	Soil & Soil Aggregate Material Testing Report for Base Course-2nd Layer Between St.0+040 to St.0+240 /Test Ref.ST/ 14147	DUR	04/20/14	05/11/14	04/28/14	8	B
	TEST-13-00012-BTH-107-A	Bituminous Paving-Thickness & Compaction Test/Test Ref.AS/COR/14045	BTH	05/07/14	05/28/14	05/11/14	4	C
	TEST-13-00012-BTH-107-B	Bituminous Paving-Thickness & Compaction Test report/Test Ref. /AS/COR/ 14094	BTH	10/26/14	11/16/14	11/04/14	9	A
	TEST-13-00012-BTH-108-A	Soil Aggregate Materials for Sub-grade from St.0+000 to St.0+220/Test Ref./ST/14119	BTH	05/07/14	05/28/14	05/11/14	4	A
	TEST-13-00012-BTH-109-A	Bituminous Paving Mixture Testing Report for Wearing Layer ¾" from St.0+000 to St.200/Test Ref./AS/TBM/14100	BTH	05/07/14	05/28/14	05/11/14	4	B
	TEST-13-00012-BTH-110-A	Bituminous Paving Mixture Testing Report for Wearing Layer ¾" from St.0+000 to St.0+160-Wadi Shaheen Road/Test Ref./AS/TBM/14102	BTH	05/07/14	05/28/14	05/11/14	4	A
	TEST-13-00012-BTH-111-A	Soil Aggregate Material Testing Report for Sub-grade from St.0+000 to St.220 LHS-al Qet'a Road/Test Ref./ST/14160	BTH	05/07/14	05/28/14	05/11/14	4	A
	TEST-13-00012-BTH-112-A	Field Density Test for Sub-grade of Sidewalk from St.0+000 to St.0+220 LHS-al Qet'a Road/Test Ref./ST/FD/14195	BTH	05/07/14	05/28/14	05/11/14	4	A
	TEST-13-00012-BTH-113-A	Field Density Test for Base Course of Sidewalk from St.0+000 to St.0+220 LHS-al Qet'a Road/Test Ref./ST/FD/14200	BTH	05/07/14	05/28/14	05/11/14	4	C

USAID WEST BANK/ GAZA
INFRASTRUCTURE NEEDS PROGRAM INPII
CONTRACT NO. AID-294-TO-12-00005
TASK ORDER #12, MULTIPLE ROADS PROJECT IN THE SOUTH (MRSII)

SUBMITTAL				TRACKING DATES				Approval Status
Spec. No.	Submittal No	Description	DV	Submitted on (M/D/Y)	Return Date AS Contract	Returned on (M/D/Y)	Review Days	(A,B,C,D,E)
	TEST-13-00012-BTH-113-B	Field Density Test for Base Course of Sidewalk from St.0+000 to St.0+220 LHS-al Qet'a Road/Test Ref./ST/FD/14201	BTH	06/02/14	06/23/14	06/08/14	6	A
	TEST-13-00012-BTH-114-A	Field Density Test for Base Course of Sidewalk from St.0+000 to St.0+220 LHS-al Qet'a Road/Test Ref./ST/FD/14200	BTH	05/07/14	05/28/14	05/11/14	4	C
	TEST-13-00012-BTH-114-B	Field Density Test for Base Course of Sidewalk from St.0+000 to St.0+220 LHS-al Qet'a Road/Test Ref./ST/FD/14201	BTH	06/02/14	06/23/14	06/08/14	6	A
	TEST-13-00012-BTH-115-A	Field Density Test for Sub-grade from St.0+160 to St.0+220-al Qet'a Road/Test Ref./ST/FD/14159	BTH	05/07/14	05/28/14	05/11/14	4	A
	TEST-13-00012-BTH-116-A	Field Density Test for Sub-grade from St.0+000 to St.0+160-al Qet'a Road/Test Ref./ST/FD/14154	BTH	05/07/14	05/28/14	05/11/14	4	A
	TEST-13-00012-DUR-117-A	Field Density Test for Base Course-2nd Layer from St.0+050 to St.0+270/Test Ref./ST/FD/14190	DUR	05/11/14	06/01/14	05/19/14	8	B
	TEST-13-00012-DUR-118-A	Field Density Test for Topping Layer from St.0+040 to St.0+240/Test Ref./ST/FD/14149	DUR	05/11/14	06/01/14	05/19/14	8	**B**
	TEST-13-00012-DUR-119-A	Concrete Compressive Strength 28-day test for base of storm water Manhole at Sta. 1+300 LHS/Test Ref.BM /CT /141001	DUR	10/12/14	11/02/14	10/20/14	8	A
	TEST-13-00012-DUR-120-A	Field Density Test for Sub-grade from St.0+240 to St.0+300/Test Ref./ST/FD/14178	DUR	05/11/14	06/01/14	05/19/14	8	B
	TEST-13-00012-DUR-121-A	Soil Aggregate Material Testing Report for Sub-grade from St.0+340 to St.0+440/Test Ref./ST/ 14142	DUR	05/11/14	06/01/14	05/19/14	8	B
	TEST-13-00012-DUR-122-A	Soil Aggregate Material Testing Report for Base Course-1st Layer from St.0+240 to St.0+440/Test Ref./ST/ 14143	DUR	05/11/14	06/01/14	05/19/14	8	B
	TEST-13-00012-DUR-123-A	Concrete Compressive Strength 28-day test for sidewalk from Sta. 0+520 to Sta. 0+570/Test Ref.BM /CT /141000	DUR	10/12/14	11/02/14	10/20/14	8	A
	TEST-13-00012-DUR-124-A	Concrete Compressive Strength 28-day test for Retaining Wall from St.1+602 to St.1+615 LHS/Test Ref.BM/CT/14988	DUR	10/12/14	11/02/14	10/20/14	8	A
	TEST-13-00012-DUR-125-A	Field Density Test for Base Course-2nd Layer from St.0+230 to St.0+270/Test Ref./ST/FD/ 14194	DUR	05/11/14	06/01/14	05/19/14	8	B
	TEST-13-00012-DUR-126-A	Concrete Compressive Strength 28-day test for simple access road at Sta. 0+980 LHS and beside septic tank around water pipe line from St.2+578 to St.2+586 LHS/Test Ref.BM/CT/141012	DUR	10/12/14	11/02/14	10/20/14	8	A
	TEST-13-00012-DUR-127-A	Soil Aggregate Material Testing Report for Base Course-2nd Layer from St.0+250 to St.0+240/Test Ref./ST/14159	DUR	05/11/14	06/01/14	05/19/14	8	B
	TEST-13-00012-DUR-128-A	Soil Aggregate Material Testing Report for Base Course-1st Layer from St.0+340 to St.0+440/Test Ref./ST/14169	DUR	05/11/14	06/01/14	05/19/14	8	A
	TEST-13-00012-DUR-129-A	Field Density Test for Base Course-1st Layer from St.0+340 to St.0+440/Test Ref./ST/FD/14204	DUR	05/11/14	06/01/14	05/19/14	8	A
	TEST-13-00012-DUR-130-A	Field Density Test for Base Course-1st Layer from St.0+280 to St.0+340/Test Ref./ST/FD/14209	DUR	05/11/14	06/01/14	05/19/14	8	A

USAID WEST BANK/ GAZA
INFRASTRUCTURE NEEDS PROGRAM INPII
CONTRACT NO. AID-294-TO-12-00005
TASK ORDER #12, MULTIPLE ROADS PROJECT IN THE SOUTH (MRSII)

SUBMITTAL				TRACKING DATES				Approval Status
Spec. No.	Submittal No	Description	DV	Submitted on (M/D/Y)	Return Date AS Contract	Returned on (M/D/Y)	Review Days	(A,B,C,D,E)
	TEST-13-00012-DUR-131-A	Bituminous Paving Mixture Testing Report –Binder Course Layer ¾" from St.0+060 to St.0+270/Test Ref./ST/TBM/14107	DUR	05/11/14	06/01/14	05/20/14	9	C
	TEST-13-00012-DUR-131-B	Bituminous Paving Mixture Testing Report –Binder Course Layer ¾" from St.0+060 to St.0+270/Test Ref./ST/TBM/14172	DUR	07/20/14	08/10/14	07/23/14	3	C
	TEST-13-00012-DUR-131-C	Bituminous Paving Mixture Testing Report –Binder Course Layer ¾" from St.0+060 to St.0+270/Test Ref./ST/TBM/14172	DUR	08/14/14	09/04/14	08/18/14	4	A
	TEST-13-00012-DUR-132-A	Field Density Test for Sub-grade from St.0+280 to St.0+340 /Test Ref./ST/FD/14210	DUR	05/11/14	06/01/14	05/19/14	8	A
	TEST-13-00012-DUR-133-A	Soil Aggregate Testing Report for Sub-grade form S.0+280 to St.0+340 /Test Ref./ST/14170	DUR	05/11/14	06/01/14	05/19/14	8	A
	TEST-13-00012-SAM-134-A	Field Density Test for Topping layer from St.2+250 to St.2+360/Test Ref.ST/FD/14183	SAM	5/13/2014	06/03/14	05/21/14	8	B
	TEST-13-00012-SAM-135-A	Field Density Test for Topping layer from St.2+360 to St.2+480/Test Ref.ST/FD/14184	SAM	5/13/2014	06/03/14	05/21/14	8	A
	TEST-13-00012-SAM-136-A	Field Density Test for Sub-grade layer from St.1+050 to St.1+350 LHS/Test Ref.ST/FD/14187	SAM	05/13/14	06/03/14	05/21/14	8	A
	TEST-13-00012-SAM-137-A	Field Density Test for Sub-grade layer from St.2+480 to St.2+620 /Test Ref.ST/FD/14181	SAM	05/13/14	06/03/14	05/21/14	8	B
	TEST-13-00012-SAM-138-A	Field Density Test for Sub-grade layer from St.2+080 to St.2+180 /Test Ref.ST/FD/14171	SAM	05/13/14	06/03/14	05/21/14	8	A
	TEST-13-00012-SAM-139-A	Field Density Test for Sub-grade layer from St.2+260 to St.2+500 /Test Ref.ST/FD/14173	SAM	05/13/14	06/03/14	05/21/14	8	A
	TEST-13-00012-SAM-140-A	Field Density Test for Topping layer from St.2+000 to St.2+060/Test Ref.ST/FD/14175	SAM	05/13/14	06/03/14	05/21/14	8	A
	TEST-13-00012-SAM-141-A	Field Density Test for Sub-grade layer from St.2+000 to St.2+100 /Test Ref.ST/FD/14150	SAM	05/13/14	06/03/14	05/22/14	9	A
	TEST-13-00012-SAM-142-A	Field Density Test for Topping layer from St.2+060 to St.2+180/Test Ref.ST/FD/14182	SAM	05/13/14	06/03/14	05/22/14	9	A
	TEST-13-00012-SAM-143-A	Field Density Test for Topping layer from St.1+800 to St.2+000/Test Ref.ST/FD/14151	SAM	05/13/14	06/03/14	05/22/14	9	A
	TEST-13-00012-SAM-144-A	Field Density Test for Base Course-1st Layer from St.1+780 to St.2+000/Test Ref./ST/FD/1415	SAM	05/13/14	06/03/14	05/21/14	8	**B**
	TEST-13-00012-SAM-145-A	Field Density Test for Base Course-1st Layer from St.1+580 to St.1+800/Test Ref.ST/FD/14160	SAM	05/13/14	06/03/14	05/21/14	8	A
	TEST-13-00012-SAM-146-A	Field Density Test for Sub-grade layer from St.1+800 to St.2+000 /Test Ref.ST/FD/14139	SAM	5/13/2014	06/03/14	05/22/14	9	C
	TEST-13-00012-SAM-146-B	Field Density Test for Sub-grade layer from St.1+800 to St.2+000 /Test Ref.ST/FD/14139	SAM	5/25/2014	06/15/14	06/12/14	18	A
	TEST-13-00012-SAM-147-A	Field Density Test for Topping Layer from St.1+580 to St.1+800/Test Ref.ST/FD/14142	SAM	05/13/14	06/03/14	05/22/14	9	B

USAID WEST BANK/ GAZA
INFRASTRUCTURE NEEDS PROGRAM INPII
CONTRACT NO. AID-294-TO-12-00005
TASK ORDER #12, MULTIPLE ROADS PROJECT IN THE SOUTH (MRSII)

SUBMITTAL				TRACKING DATES				Approval Status
Spec. No.	Submittal No	Description	DV	Submitted on (M/D/Y)	Return Date AS Contract	Returned on (M/D/Y)	Review Days	(A,B,C,D,E)
	TEST-13-00012-SAM-148-A	Field Density Test for Base Course-1st Layer from St.1+420 to St.1+580/Test Ref.ST/FD/14143	SAM	05/13/14	06/03/14	05/22/14	9	B
	TEST-13-00012-SAM-149-A	Field Density Test for Base Course-1st Layer from St.1+000 to St.1+130/Test Ref.ST/FD/14144	SAM	05/13/14	06/03/14	05/22/14	9	A
	TEST-13-00012-SAM-150-A	Field Density Test for Base Course-1st Layer from St.1+300 to St.1+420/Test Ref.ST/FD/14145	SAM	05/13/14	06/03/14	05/22/14	9	A
	TEST-13-00012-SAM-151-A	Field Density Test for Base Course-1st Layer from St.2+260 to St.2+460/Test Ref.ST/FD/14189	SAM	05/13/14	06/03/14	05/22/14	9	A
	TEST-13-00012-SAM-152-A	Field Density Test for Topping Layer-Widening Area from St.1+050 to St.1+360 LHS/Test Ref.ST/FD/14196	SAM	05/13/14	06/03/14	05/22/14	9	A
	TEST-13-00012-SAM-153-A	Field Density Test for Base Course-2nd Layer from St.2+000 to St.2+160/Test Ref.ST/FD/14205	SAM	05/13/14	06/03/14	05/22/14	9	A
	TEST-13-00012-SAM-154-A	Field Density Test for Base Course-1st Layer from St.1+050 to St.0+350 LHS/Test Ref.ST/FD/14211	SAM	05/13/14	06/03/14	05/22/14	9	A
	TEST-13-00012-SAM-155-A	Field Density Test for Sub-grade Layer from St.2+720 to St.2+960 /Test Ref.ST/FD/14212	SAM	05/13/14	06/03/14	05/22/14	9	C
	TEST-13-00012-SAM-155-B	Field Density Test for Sub-grade Layer from St.2+720 to St.2+960 /Test Ref.ST/FD/14212	SAM	05/25/14	06/15/14	06/12/14	18	A
	TEST-13-00012-SAM-156-A	Soil aggregate material test report for sub-grade from St.2+700 to St.2+960/Test Ref./ST/1472	SAM	05/14/14	06/04/14	05/22/14	8	A
	TEST-13-00012-SAM-157-A	Soil aggregate material test report for Base course from St.1+050 to St.1+350 LHS/Test Ref./ST/14171	SAM	05/14/14	06/04/14	05/22/14	8	A
	TEST-13-00012-SAM-158-A	Soil aggregate material test report for Topping Material from St.1+300 to St.2+000/Test Ref./ST/14110	SAM	05/14/14	06/04/14	05/22/14	8	A
	TEST-13-00012-SAM-159-A	Soil aggregate material test report for Base course - 2nd Layer from St.1+500 to St.2+000/Test Ref./ST/14136	SAM	05/14/14	06/04/14	05/22/14	8	B
	TEST-13-00012-SAM-160-A	Soil Aggregate Material Testing Report for Topping Material from St.2+060 to St.2+500/Test Ref./ST/14146	SAM	05/14/14	06/04/14	05/21/14	7	A
	TEST-13-00012-SAM-161-A	Soil Aggregate Material Testing Report for Sub-grade from St.2+500 to St.2+620/Test Ref./ST/14145	SAM	05/14/14	06/04/14	05/21/14	7	A
	TEST-13-00012-SAM-162-A	Soil Aggregate Material Testing Report for Toping Material from St.2+000 to St.2+060/Test Ref./ST/14141	SAM	05/14/14	06/04/14	05/21/14	7	A
	TEST-13-00012-SAM-163-A	Soil Aggregate Material Testing Report for Sub-grade from St.1+050 to St.1+350 LHS-Widening Area/Test Ref./ST/14150	SAM	05/14/14	06/04/14	05/21/14	7	A
	TEST-13-00012-SAM-164-A	Soil Aggregate Material Testing Report for Base Course-1st Layer from St.1+800 to St.2+300/Test Ref./ST/14124	SAM	05/14/14	06/04/14	05/22/14	8	B
	TEST-13-00012-SAM-165-A	Soil Aggregate Material Testing Report for Base Course-1st Layer from St.1+000 to St.1+580/Test Ref./ST/14109	SAM	05/14/14	06/04/14	05/22/14	8	B
	TEST-13-00012-SAM-166-A	Soil Aggregate Material Testing Report for Base Course-2nd Layer from St.2+000 to St.2+500/Test Ref./ST/14166	SAM	05/18/14	06/08/14	05/22/14	4	B

SUBMITTAL				TRACKING DATES				Approval Status
Spec. No.	Submittal No	Description	DV	Submitted on (M/D/Y)	Return Date AS Contract	Returned on (M/D/Y)	Review Days	(A,B,C,D,E)
	TEST-13-00012-SAM-167-A	Soil Aggregate Material Testing Report for Base Course-1st Layer from St.2+300 to St.2+800/Test Ref./ST/14167	SAM	05/18/14	06/08/14	05/22/14	4	B
	TEST-13-00012-SAM-168-A	Soil Aggregate Material Testing Report for sub grade from St.2+000 to St.2+500/Test Ref./ST/14112	SAM	05/18/14	06/08/14	05/22/14	4	A
	TEST-13-00012-SAM-169-A	Soil Aggregate Material Testing Report for topping material from St.1+050 to St.1+360 LHS/widening area/Test Ref./ST/14161	SAM	05/18/14	06/08/14	05/22/14	4	A
	TEST-13-00012-SAM-170-A	Soil Aggregate Material Testing Report for base course 1st layer from St.1+580 to St.1+800 /Test Ref./ST/14122	SAM	05/18/14	06/08/14	05/22/14	4	B
	TEST-13-00012-SAM-171-A	Field Density Test for Topping Layer from St.2+480 to St.2+600/Test Ref./ST/FD/14228	SAM	05/25/14	06/15/14	06/08/14	14	A
	TEST-13-00012-SAM-172-A	Field Density Test for Sub-grade Layer from St.3+160 to St.3+240/Test Ref./ST/FD/14236	SAM	05/25/14	06/15/14	06/08/14	14	A
	TEST-13-00012-SAM-173-A	Field Density Test for Base Course-1st Layer from St.2+420 to St.2+580/Test Ref./ST/FD/14218	SAM	05/25/14	06/15/14	06/08/14	14	A
	TEST-13-00012-SAM-174-A	Field Density Test for Sub-grade Layer from St.2+960 to St.3+160/Test Ref./ST/FD/14220	SAM	05/25/14	06/15/14	06/08/14	14	A
	TEST-13-00012-SAM-175-A	Field Density Test for Topping Layer from St.2+720 to St.3+100/Test Ref./ST/FD/14226	SAM	05/25/14	06/15/14	06/08/14	14	A
	TEST-13-00012-SAM-176-A	Soil Aggregate Material Testing Report for Topping Material from St.2+500 to St.3+100/Test Ref./ST/14186	SAM	05/25/14	06/15/14	06/12/14	18	A
	TEST-13-00012-SAM-177-A	Soil Aggregate Material Testing Report for Sub-grade from St.3+160 to St.3+240/Test Ref./ST/14195	SAM	05/25/14	06/15/14	06/08/14	14	A
	TEST-13-00012-SAM-178-A	Soil Aggregate Material Testing Report for Sub-grade from St.2+960 to St.3+160/Test Ref./ST/14185	SAM	05/25/14	06/15/14	06/08/14	14	A
	TEST-13-00012-BTH-179-A	Bituminous Paving Test Report-Thickness & Compaction for Wearing Layer ¾" in AL Qet'a & Wadi Shaheen Roads/Test Ref./AS/COR/14048	BTH	05/25/14	06/15/14	06/08/14	14	A
	TEST-13-00012-DUR-180-A	Aggregate Test Report for Silica Sand at St.0+400/Test Ref./BM/QC/14064	DUR	05/28/14	06/18/14	06/16/14	19	A
	TEST-13-00012-DUR-181-A	Soil and Soil Aggregate Materials Testing Report for Sub Grade from ST.0+560 to St.0+680/Test Ref./ST/14194	DUR	05/28/14	06/18/14	06/16/14	19	A
	TEST-13-00012-DUR-182-A	Precast Concrete Kerbs-AL Ameer Factory /Test Ref./BM/KRB/14012	DUR	05/28/14	06/18/14	06/16/14	19	A
	TEST-13-00012-DUR-183-A	Precast Concrete Kerbs-AL Soos Factory /Test Ref./BM/KRB/14014	DUR	05/28/14	06/18/14	06/16/14	19	A
	TEST-13-00012-DUR-184-A	Density of Soil In-Place (Sand Cone Method) /Test Ref./ST/FD/14231	DUR	05/28/14	06/18/14	06/16/14	19	C
	TEST-13-00012-DUR-184-B	FDT for sub-grade layer from St.0+560 to St.0+680 /Test Ref./ST/FD/14231	DUR	08/12/14	09/02/14	08/14/14	2	A
	TEST-13-00012-DUR-185-A	Modified Proctor Test for Sub Grade Layer from St.1+600 to 2+000/Test/Ref./ST/14106	DUR	06/01/14	06/22/14	06/08/14	7	A

USAID WEST BANK/ GAZA
INFRASTRUCTURE NEEDS PROGRAM INPII
CONTRACT NO. AID-294-TO-12-00005
TASK ORDER #12, MULTIPLE ROADS PROJECT IN THE SOUTH (MRSII)

SUBMITTAL				TRACKING DATES				Approval Status
Spec. No.	Submittal No	Description	DV	Submitted on (M/D/Y)	Return Date AS Contract	Returned on (M/D/Y)	Review Days	(A,B,C,D,E)
	TEST-13-00012-DUR-186-A	FDT for Sub Grade Layer from St.0+140 to St.0+260 /yard /test /Ref./ ST/FD/14048	DUR	06/01/14	06/22/14	06/08/14	7	A
	TEST-13-00012-SAM-187-A	Soil Aggregate Testing Report for sub grade Material from St.0+000 to St.0+880/Test Ref./ST/14031	SAM	06/01/14	06/22/14	06/17/14	16	E
	TEST-13-00012-DUR-188-A	Soil and Soil Aggregate Testing Report for Fill Material from St.0+040 to St.0+080/Test Ref./ST/14029	DUR	06/01/14	06/22/14	06/08/14	7	A
	TEST-13-00012-SAM-189-A	Modified Proctor Test for Sub Grade from St.0+880 to St.1+600/Test Ref./ST/14064	SAM	06/01/14	06/22/14	06/08/14	7	A
	TEST-13-00012-SAM-190-A	Modified Proctor Test for base course 2nd layer from St.0+270 to St.0+750/Test Ref./ST/14035	SAM	06/01/14	06/22/14	06/16/14	15	A
	TEST-13-00012-DUR-191-A	Soil Aggregate Material Testing Report For Topping Material from St.0+380 to St.0+600/Test Ref./ST/14048	DUR	06/01/14	06/22/14	06/08/14	7	A
	TEST-13-00012-DUR-192-A	Soil Aggregate Material Testing Report For Topping Material from St.0+000 to St.0+380 /Test Ref./ST/14038	DUR	06/01/14	06/22/14	06/08/14	7	A
	TEST-13-00012-DUR-193-A	Base Course Site Comprehensive Test for base course 1st layer from St.0+440 to St.0+980-Test Ref.ST/14245	DUR	06/02/14	06/23/14	06/18/14	16	D
	TEST-13-00012-DUR-193-B	Base Course Site Comprehensive Test for base course 1st layer from St.0+440 to St.0+980-Test Ref.ST/14245	DUR	06/22/14	07/13/14	07/08/14	16	A
	TEST-13-00012-BTH-194-A	Base Course Site Comprehensive Test for Qet'a road from St.0+000 to St.0+200-Test Ref.ST/14134	BTH	06/02/14	06/23/14	06/12/14	10	A
	TEST-13-00012-BTH-195-A	Base Course Site Comprehensive Test for Waadi Maale Side Walk Test/Ref./ST/14056	BTH	06/03/14	06/24/14	06/12/14	9	A
	TEST-13-00012-BTH-196-A	Base course site comprehensive test for Wadi Maale Road SEG.B from St.0+000 to St.0+140/Test Ref./ST/14036	BTH	06/02/14	06/23/14	06/17/14	15	A
	TEST-13-00012-DUR-197-A	Concrete Compressive Strength 28-day test for Retaining Wall from St.0+444 to St.0+460 RHS/Test Ref.BM/CT/14349	DUR	06/02/14	06/23/14	06/17/14	15	A
	TEST-13-00012-BTH-198-A	Bituminous Paving Mixture Report for Wearing-Wadi Maale road-fromSt.0+600 to St.0+870 / Test Ref./AS/ TBM/14057	BTH	06/02/14	06/23/14	06/17/14	15	A
	TEST-13-00012-DUR-199-A	Concrete Compressive Strength 28-day test for Retaining Wall foundation from St.0+444 to St.0+474 RHS/Test Ref.BM/CT/14311	DUR	06/08/14	06/29/14	06/17/14	9	A
	TEST-13-00012-DUR-200-A	Concrete Compressive Strength 28-day test for encasement of storm pipes from St.0+155 to St.0+180 RHS/Test Ref.BM/CT/14318	DUR	06/08/14	06/29/14	06/17/14	9	A
	TEST-13-00012-DUR-201-A	Concrete Compressive Strength 28-day test for encasement of storm pipes from St.0+115 to St.0+182 RHS/Test Ref.BM/CT/14328	DUR	06/08/14	06/29/14	06/17/14	9	A
	TEST-13-00012-SAM-202-A	Modified Proctor Test for Sub Grade layer from St.1+600 to St.2+000/Test Ref./ST/14106	SAM	06/08/14	06/29/14	06/12/14	4	A
	TEST-13-00012-SAM-203-A	Modified Proctor Test for Sub Grade layer from St.2+720 to St.2+960/Test Ref./ST/14106	SAM	06/17/14	07/08/14	06/17/14	0	A
	TEST-13-00012-DUR-204-A	Modified Proctor Testing Report for Sub-Grade layer from St.0+780 to St.0+840/Test Ref./ST/14262	DUR	06/22/14	07/13/14	07/08/14	16	A

SUBMITTAL				TRACKING DATES				Approval Status
Spec. No.	Submittal No	Description	DV	Submitted on (M/D/Y)	Return Date AS Contract	Returned on (M/D/Y)	Review Days	(A,B,C,D,E)
	TEST-13-00012-DUR-205-A	Soil Aggregate Material Testing Report for Base Course 2nd Layer from St.0+440 to St.0+940/Test Ref./ST/14267	DUR	06/22/14	07/13/14	07/08/14	16	A
	TEST-13-00012-DUR-206-A	Filed Density Test for Sub Grade Layer from St.0+780 to St.0+840/Test Ref./ST/FD/14295	DUR	06/22/14	07/13/14	07/08/14	16	A
	TEST-13-00012-DUR-207-A	Soil Aggregate Material Testing Report for Sub Grade Layer from St.0+440 to St.0+560/Test Ref./ST/14222	DUR	06/22/14	07/13/14	07/08/14	16	A
	TEST-13-00012-DUR-208-A	Modified Proctor Test for Sub Grade Layer from St.0+680 to St.0+780 /Test Ref./ST/14234	DUR	06/22/14	07/13/14	07/08/14	16	A
	TEST-13-00012-DUR-209-A	Modified Proctor Test for Sub Grade Layer from St.0+840 to St.0+920 /Test Ref./ST/14233	DUR	06/22/14	07/13/14	07/08/14	16	A
	TEST-13-00012-DUR-210-A	FDT for Sub Grade Layer from St.0+440 to St.0+560/Test Ref./ST/FD/14254	DUR	06/22/14	07/13/14	07/08/14	16	A
	TEST-13-00012-DUR-211-A	FDT for Sub Grade Layer from St.0+840 to St.0+920/Test Ref./ST/FD/14265	DUR	06/22/14	07/13/14	07/08/14	16	A
	TEST-13-00012-DUR-212-A	FDT for Sub Grade Layer from St.0+680 to St.0+780/Test Ref./ST/FD/14264	DUR	06/22/14	07/13/14	07/08/14	16	A
	TEST-13-00012-DUR-213-A	FDT for Base Course 1st Layer from St.0+760 to St.0+920/ Test Ref.ST/FD/14282	DUR	06/22/14	07/13/14	07/08/14	16	A
	TEST-13-00012-DUR-214-A	FDT for Base Course 1st Layer from St.0+560 to St.0+740/ Test Ref.ST/FD/14289	DUR	06/22/14	07/13/14	07/08/14	16	A
	TEST-13-00012-DUR-215-A	Field Density Test for Base course 2nd Layer from St.0+720 to St.0+800/Test Ref./ST/FD/14313	DUR	06/22/14	07/13/14	07/08/14	16	A
	TEST-13-00012-DUR-216-A	Field Density Test for Base course 2nd Layer from St.0+570 to St.0+720/Test Ref./ST/FD/14312	DUR	06/22/14	07/13/14	07/08/14	16	A
	TEST-13-00012-DUR-217-A	Concrete Compressive Strength 28-day test for footing of the Boundary Wall from St.0+812 to St.0+825 RHS/Test Ref.BM/CT/14488	DUR	06/30/14	07/21/14	07/17/14	17	A
	TEST-13-00012-DUR-218-A	Concrete Compressive Strength 28-day test for parapet wall from St.0+732 to St.0+760 RHS/Test Ref.BM/CT/14483	DUR	06/30/14	07/21/14	07/16/14	16	A
	TEST-13-00012-DUR-219-A	Concrete Compressive Strength 28-day test for gravity Wall from St.0+793.5 to St.0+812.5 RHS/Test Ref.BM/CT/14593	DUR	06/30/14	07/21/14	07/16/14	16	A
	TEST-13-00012-DUR-220-A	Concrete Compressive Strength 28-day test for footing of the boundary Wall from St.0+388 to St.0+395 /Test Ref.BM/CT/14605	DUR	06/30/14	07/21/14	07/17/14	17	A
	TEST-13-00012-DUR-221-A	Concrete Compressive Strength 28-day test for gravity Wall from St.0+800 to St.0+813 RHS /Test Ref.BM/CT/14594	DUR	06/30/14	07/21/14	07/16/14	16	A
	TEST-13-00012-DUR-222-A	Concrete Compressive Strength 28-day test for Gravity Wall from St.0+955 to St.0+990 RHS /Test Ref.BM/CT/14592	DUR	06/30/14	07/21/14	07/17/14	17	A
	TEST-13-00012-DUR-223-A	Concrete Compressive Strength 28-day test for Walls of manhole(MH-03), Stair case at St.0+732 RHS, and Entrance slab at St.0+738 RHS /Test Ref.BM/CT/14462	DUR	06/30/14	07/21/14	07/17/14	17	A

USAID WEST BANK/ GAZA
INFRASTRUCTURE NEEDS PROGRAM INPII
CONTRACT NO. AID-294-TO-12-00005
TASK ORDER #12, MULTIPLE ROADS PROJECT IN THE SOUTH (MRSII)

SUBMITTAL				TRACKING DATES				Approval Status
Spec. No.	Submittal No	Description	DV	Submitted on (M/D/Y)	Return Date AS Contract	Returned on (M/D/Y)	Review Days	(A,B,C,D,E)
	TEST-13-00012-DUR-224-A	Concrete Compressive Strength 28-day test for gravity Walls from St.0+800 to St.0+813 RHS & from St.0+950 to St.0+961 RHS / Test Ref.BM/CT/14611	DUR	06/30/14	07/21/14	07/16/14	16	A
	TEST-13-00012-DUR-225-A	Concrete Compressive Strength 28-day test for parapet wall from St.0+775 to St.0+793.5 RHS/Test Ref.BM/CT/14484	DUR	06/30/14	07/21/14	07/16/14	16	A
	TEST-13-00012-DUR-226-A	Concrete Compressive Strength 28-day test for gravity wall from St.0+732 to St.0+755 and from St.0+775 to St.0+793.5 RHS/Test Ref.BM/CT/14404	DUR	06/30/14	07/21/14	07/16/14	16	A
	TEST-13-00012-DUR-227-A	Concrete Compressive Strength 28-day test for gravity wall from St.0+732 to St.0+755.5 and from St.0+755 to St.793.5 RHS/Test Ref.BM/CT/14392	DUR	06/30/14	07/21/14	07/16/14	16	A
	TEST-13-00012-DUR-228-A	Concrete Compressive Strength 28-day test for gravity wall from St.0+732 to St.0+755.5 RHS/Test Ref.BM/CT/14381	DUR	06/30/14	07/21/14	07/16/14	16	A
	TEST-13-00012-DUR-229-A	Concrete Compressive Strength 28-day test for gravity wall from St.0+732 to St.0+755.5 RHS , and from St.0+775 to St.0+793.5 RHS , and blinding for boundary wall from St.0+189 to St.0+210 RHS /Test Ref.BM/CT/14355	DUR	06/30/14	07/21/14	07/16/14	16	A
	TEST-13-00012-DUR-230-A	Concrete Compressive Strength 28-day test for footing of the retaining Wall from St.0+034 to St.0+050.5 LHS/Test Ref.BM/CT/14273	DUR	06/30/14	07/21/14	07/16/14	16	A
	TEST-13-00012-DUR-231-A	Concrete Compressive Strength 28-day test for retaining Wall from St.0+034 to St.0+050.5 LHS/Test Ref.BM/CT/14335	DUR	06/30/14	07/21/14	07/16/14	16	A
	TEST-13-00012-DUR-232-A	Concrete Compressive Strength 28-day test for boundary Wall from St.0+190 to St.0+210 RHS/Test Ref.BM/CT/14393	DUR	06/30/14	07/21/14	07/16/14	16	A
	TEST-13-00012-DUR-233-A	Concrete Compressive Strength 28-day test for the footing of boundary Wall from St.0+189 to St.0+210 RHS/Test Ref.BM/CT/14367	DUR	06/30/14	07/21/14	07/16/14	16	A
	TEST-13-00012-DUR-234-A	Concrete Compressive Strength 28-day test for lean concrete pad of the gravity retaining Wall from St.0+040 to St.0+080 LHS /Test Ref.BM/CT/14384	DUR	06/30/14	07/21/14	07/08/14	8	A
	TEST-13-00012-DUR-235-A	Concrete Compressive Strength 28-day test for gravity Wall from St.0+040 to St.0+080 RHS /Test Ref.BM/CT/14416	DUR	06/30/14	07/21/14	07/08/14	8	A
	TEST-13-00012-SAM-236-A	FDT for Base Course 1st Layer from St.0+680 to St.0+840/ Test Ref.ST/FD/14291	SAM	06/30/14	07/21/14	07/16/14	16	A
	TEST-13-00012-SAM-237-A	FDT for Sub grade Layer from St.3+360 to St.3+860/ Test Ref.ST/FD/14311	SAM	06/30/14	07/21/14	07/08/14	8	A
	TEST-13-00012-SAM-238-A	Modified Proctor Test for Sub Grade Layer from St.3+360 to St.3+860 /Test Ref./ST/14272	SAM	06/30/14	07/21/14	07/08/14	8	A
	TEST-13-00012-DUR-239-A	Field Density Test for Base Course 2nd Layer from St.0+800 to St.0+900 / Test Ref./ST/FD/14320	DUR	07/09/14	07/30/14	07/22/14	13	A
	TEST-13-00012-DUR-240-A	Field Density Test for Base Course 2nd Layer from St.0+460 to St.0+500 / Test Ref./ST/FD/14321	DUR	07/09/14	07/30/14	07/22/14	13	A

SUBMITTAL				TRACKING DATES				Approval Status
Spec. No.	Submittal No	Description	DV	Submitted on (M/D/Y)	Return Date AS Contract	Returned on (M/D/Y)	Review Days	(A,B,C,D,E)
	TEST-13-00012-DUR-241-A	Field Density Test for Base Course 1st Layer at Extension of Roundabout RHS (Length 10 m) / Test Ref./ST/FD/14323	DUR	07/09/14	07/30/14	07/22/14	13	A
	TEST-13-00012-DUR-242-A	Field Density Test for Base Course 2nd Layer from St.0+320 to St.0+490 / Test Ref./ST/FD/14331	DUR	07/09/14	07/30/14	07/23/14	14	C
	TEST-13-00012-DUR-242-B	Field Density Test for Base Course 2nd Layer from St.0+320 to St.0+490 / Test Ref./ST/FD/14331	DUR	08/10/14	08/31/14	08/13/14	3	A
	TEST-13-00012-DUR-243-A	Reinforcement steel Bars Test report for (Ø25 mm) - Project 01/Test Ref.BM/STL/14035	DUR	07/14/2014	08/04/14	07/22/14	8	A
	TEST-13-00012-DUR-244-A	Reinforcement steel Bars Test report for (Ø10 mm) - Project 01/Test Ref.BM/STL/14032	DUR	07/14/2014	08/04/14	07/22/14	8	A
	TEST-13-00012-DUR-245-A	Prime Coat Spreading Rate test report from St.0+570 to St.0+890/Test Ref./AS/14154	DUR	07/14/2014	08/04/14	07/22/14	8	A
	TEST-13-00012-DUR-246-A	Modified Proctor Test for Sub Grade Layer from St.1+000 to St.1+060 /Test Ref./ST/14306	DUR	07/14/2014	08/04/14	07/22/14	8	A
	TEST-13-00012-DUR-247-A	FDT for Sub grade Layer from St.1+000 to St.1+060/ Test Ref.ST/FD/14370	DUR	07/14/2014	08/04/14	07/22/14	8	A
	TEST-13-00012-DUR-248-A	FDT for Base Course 1st Layer from St.0+900 to St.1+000/ Test Ref.ST/FD/14371	DUR	07/14/2014	08/04/14	07/23/14	9	C
	TEST-13-00012-DUR-248-B	FDT for Base Course 1st Layer from St.0+900 to St.1+000/ Test Ref.ST/FD/14371	DUR	08/10/14	08/31/14	08/14/14	4	A
	TEST-13-00012-SAM-249-A	Site comprehensive test Report for Base Course 2nd Layer from St.1+000 to St.1+500/Test Ref./ST/14293	SAM	07/14/2014	08/04/14	07/23/14	9	A
	TEST-13-00012-SAM-250-A	FDT for Base Course 2nd Layer from St.1+000 to St.1+350/ Test Ref.ST/FD/14353	SAM	07/14/2014	08/04/14	07/23/14	9	A
	TEST-13-00012-SAM-251-A	FDT for Base Course 2nd Layer from St.1+350 to St.2+150/ Test Ref.ST/FD/14348	SAM	07/14/2014	08/04/14	07/23/14	9	A
	TEST-13-00012-SAM-252-A	Site comprehensive test Report for Base Course 2nd Layer from St.0+000 to St.1+000/Test Ref./ST/14240	SAM	07/14/2014	08/04/14	07/23/14	9	A
	TEST-13-00012-SAM-253-A	FDT for Base Course 2nd Layer from St.0+000 to St.0+280/ Test Ref.ST/FD/14373	SAM	07/14/2014	08/04/14	07/23/14	9	A
	TEST-13-00012-SAM-254-A	FDT for Base Course 2nd Layer from St.0+650 to St.1+000/ Test Ref.ST/FD/14367	SAM	07/14/2014	08/04/14	07/23/14	9	A
	TEST-13-00012-DUR-255-A	FDT for Base Course side walk layer from St.0+090 to St.0+250/ Test Ref.ST/FD/14281	DUR	07/15/14	08/05/14	07/23/14	8	C
	TEST-13-00012-DUR-255-B	FDT for Base Course side walk layer from St.0+090 to St.0+280 LHS&RHS/Test Ref.ST/FD/14281	DUR	08/10/14	08/31/14	08/13/14	3	A
	TEST-13-00012-DUR-256-A	prime coat application rate test from St.0+060 to St.0+250 / test Ref. AS/14114	DUR	07/15/14	08/05/14	07/22/14	7	A

USAID WEST BANK/ GAZA
INFRASTRUCTURE NEEDS PROGRAM INPII
CONTRACT NO. AID-294-TO-12-00005
TASK ORDER #12, MULTIPLE ROADS PROJECT IN THE SOUTH (MRSII)

SUBMITTAL				TRACKING DATES				Approval Status
Spec. No.	Submittal No	Description	DV	Submitted on (M/D/Y)	Return Date AS Contract	Returned on (M/D/Y)	Review Days	(A,B,C,D,E)
	TEST-13-00012-SAM-257-A	Site testing and Geotechnical field investigation report for proposed gravity wall from St.A1+210 to St.A1+245 RHS– Project 02 /Test Ref.ST/14031	SAM	07/17/14	08/07/14	07/23/14	6	E
	TEST-13-00012-DUR-258-A	FDT for Base Course 1st layer from St.0+000 to St.0+050 & from St.0+480 to St.0+580 / Test Ref.ST/FD/14397	DUR	07/17/14	08/07/14	07/23/14	6	A
	TEST-13-00012-DUR-259-A	Asphalt core test - Binder Layer(¾") Test report from St.0+060 to St.0+280 LHS&RHS / Test Ref./AS/ COR/14051	DUR	07/17/14	08/07/14	07/22/14	5	A
	TEST-13-00012-SAM-260-A	FDT for Topping Layer from St.0+140 to St.0+260/ Test Ref.ST/FD/14069	SAM	07/17/14	08/07/14	07/23/14	6	A
	TEST-13-00012-SAM-261-A	FDT for Topping Layer from St.0+280 to St.0+380/ Test Ref.ST/FD/14070	SAM	07/17/14	08/07/14	07/23/14	6	A
	TEST-13-00012-SAM-262-A	Bituminous Paving Mixture Report Test for wearing course layer (¾") from St.1+970 to St.2+160 and from St.1+070 to St.1+470 / Test Ref./AS/ TBM/14164	SAM	07/17/14	08/07/14	07/23/14	6	C
	TEST-13-00012-SAM-262-B	Bituminous Paving Mixture Report Test for wearing course layer (¾") from St.1+970 to St.2+160 and from St.1+070 to St.1+470 / Test Ref./AS/ TBM/14164	SAM	08/14/14	09/04/14	08/18/14	4	A
	TEST-13-00012-SAM-263-A	Bituminous Paving Mixture Report Test for wearing course layer (¾") from St.0+800 to St.1+320 / Test Ref./AS/ TBM/14169	SAM	07/17/14	08/07/14	07/23/14	6	C
	TEST-13-00012-SAM-263-B	Bituminous Paving Mixture Report Test for wearing course layer (¾") from St.0+960 to St.1+320 / Test Ref./AS/ TBM/14169	SAM	08/10/14	08/31/14	08/13/14	3	A
	TEST-13-00012-SAM-264-A	Bituminous Paving Mixture Report Test for wearing course layer (¾") from St.0+000 to St.0+280 / Test Ref./AS/ TBM/14173	SAM	07/17/14	08/07/14	07/23/14	6	C
	TEST-13-00012-SAM-264-B	Bituminous Paving Mixture Report Test for wearing course layer (¾") from St.0+000 to St.0+280 / Test Ref./AS/ TBM/14173	SAM	08/14/14	09/04/14	08/18/14	4	A
	TEST-13-00012-SAM-265-A	Bituminous Paving Mixture Report Test for wearing course layer (¾") from St.0+180 to St.0+260 (widening area) / Test Ref./AS/ TBM/14176	SAM	07/17/14	08/07/14	07/23/14	6	A
	TEST-13-00012-DUR-266-A	Bituminous Paving Mixture Report Test for Binder course layer (¾") from St.0+330 to St.0+490 / Test Ref./AS/ TBM/14158	DUR	07/17/14	08/07/14	07/22/14	5	C
	TEST-13-00012-DUR-266-B	Bituminous Paving Mixture Report Test for Binder course layer (¾") from St.0+330 to St.0+490 / Test Ref./AS/ TBM/14158	DUR	08/14/14	09/04/14	08/18/14	4	A
	TEST-13-00012-DUR-267-A	Bituminous Paving Mixture Report Test for Binder course layer (¾") from St.0+720 to St.0+890 / Test Ref./AS/ TBM/14157	DUR	07/20/14	08/10/14	07/24/14	4	A
	TEST-13-00012-DUR-268-A	Bituminous Paving Mixture Report Test for Binder course layer (¾") from St.0+570 to St.0+720 / Test Ref./AS/ TBM/14155	DUR	07/20/14	08/10/14	07/24/14	4	A
	TEST-13-00012-DUR-269-A	FDT for Base Course Side walk layer from St.0+600 to St.0+700 LHS / Test Ref.ST/FD/14385	DUR	07/20/14	08/10/14	07/24/14	4	A
	TEST-13-00012-SAM-270-A	FDT for Base Course layer from St.0+140 to St.0+260 (widening area) / Test Ref.ST/FD/14388	SAM	07/20/14	08/10/14	07/23/14	3	A

USAID WEST BANK/ GAZA
INFRASTRUCTURE NEEDS PROGRAM INPII
CONTRACT NO. AID-294-TO-12-00005
TASK ORDER #12, MULTIPLE ROADS PROJECT IN THE SOUTH (MRSII)

SUBMITTAL				TRACKING DATES				Approval Status
Spec. No.	Submittal No	Description	DV	Submitted on (M/D/Y)	Return Date AS Contract	Returned on (M/D/Y)	Review Days	(A,B,C,D,E)
	TEST-13-00012-SAM-271-A	FDT for Base Course 2nd layer from St.0+280 to St.0+650/ Test Ref.ST/FD/14389	SAM	07/20/14	08/10/14	07/23/14	3	A
	TEST-13-00012-SAM-272-A	prime coat application rate test from St.1+100 to St.1+350 / test Ref. AS/14178	SAM	07/20/14	08/10/14	07/23/14	3	A
	TEST-13-00012-SAM-273-A	prime coat application rate test from St.1+350 to St.2+150 / test Ref. AS/14162	SAM	07/20/14	08/10/14	07/23/14	3	A
	TEST-13-00012-SAM-274-A	Concrete Compressive Strength 7-day test for encasement around Pipe Culvert at St.A2+690 /Test Ref.BM/CT/14783	SAM	07/20/14	08/10/14	07/23/14	3	A
	TEST-13-00012-SAM-275-A	Concrete Compressive Strength 28-day test for foundation of Outlet double Pipe Culvert at St.A0+280 /Test Ref.BM/CT/14672	SAM	07/20/14	08/10/14	07/23/14	3	A
	TEST-13-00012-SAM-276-A	Concrete Compressive Strength 28-day test for Lean concrete Pad of the inlet and Outlet wall of Pipe Culvert at St.A0+280 /Test Ref.BM/CT/14558	SAM	07/20/14	08/10/14	07/23/14	3	A
	TEST-13-00012-DUR-277-A	Concrete Compressive Strength 28-day test for Retaining Wall from St.0+460 to St.0+474 RHS /Test Ref.BM/CT/14382	DUR	07/20/14	08/10/14	07/24/14	4	A
	TEST-13-00012-DUR-278-A	Concrete Compressive Strength 28-day test for Base and walls of Manhole (MH-04) at St.0+306.17 RHS /Test Ref.BM/CT/14470	DUR	07/20/14	08/10/14	07/24/14	4	C
	TEST-13-00012-DUR-278-B	Concrete Compressive Strength 28-day test for Base and walls of Manhole (MH-04) at St.0+306.17 LHS /Test Ref.BM/CT/14470	DUR	08/10/14	08/31/14	08/21/14	11	A
	TEST-13-00012-DUR-279-A	Concrete Compressive Strength 28-day test for Gravity wall from St.0+732 to St.0+760 and from St.0+779 to St.0+800 RHS /Test Ref.BM/CT/14489	DUR	07/20/14	08/10/14	07/24/14	4	C
	TEST-13-00012-DUR-279-B	Concrete Compressive Strength 28-day test for Gravity wall from St.0+732 to St.0+755 and from St.0+789 to St.0+800 RHS /Test Ref.BM/CT/14489	DUR	08/10/14	08/31/14	08/13/14	3	A
	TEST-13-00012-DUR-280-A	Concrete Compressive Strength 28-day test for Retaining Wall from St.0+812 to St.0+825 RHS /Test Ref.BM/CT/14500	DUR	07/20/14	08/10/14	07/24/14	4	A
	TEST-13-00012-DUR-281-A	Concrete Compressive Strength 28-day test for Boundary Wall from St.0+388 to St.0+395 RHS /Test Ref.BM/CT/14612	DUR	07/20/14	08/10/14	07/24/14	4	A
	TEST-13-00012-DUR-282-A	Concrete Compressive Strength 28-day test for Gravity wall from St.0+793 to St.0+813 and from St.0+955 to St.0+978 RHS /Test Ref.BM/CT/14626	DUR	07/20/14	08/10/14	07/24/14	4	A
	TEST-13-00012-DUR-283-A	Concrete Compressive Strength 28-day test for Gravity wall from St.0+960 to St.0+970 RHS /Test Ref.BM/CT/14637	DUR	07/20/14	08/10/14	07/24/14	4	C
	TEST-13-00012-DUR-283-B	Concrete Compressive Strength 28-day test for Gravity wall from St.0+955 to St.0+977 RHS /Test Ref.BM/CT/14637	DUR	08/10/14	08/31/14	08/13/14	3	A
	TEST-13-00012-DUR-284-A	Site comprehensive test Report for Base Course 2nd Layer from St.0+940 to St.1+500/Test Ref./ST/14327	DUR	07/20/14	08/10/14	07/24/14	4	A
	TEST-13-00012-DUR-285-A	Concrete Compressive Strength 28-day test for Gravity wall from St.0+977 to St.0+990 /Test Ref.BM/CT/14652	DUR	07/20/14	08/10/14	07/24/14	4	A

USAID WEST BANK/ GAZA
INFRASTRUCTURE NEEDS PROGRAM INPII
CONTRACT NO. AID-294-TO-12-00005
TASK ORDER #12, MULTIPLE ROADS PROJECT IN THE SOUTH (MRSII)

SUBMITTAL				TRACKING DATES				Approval Status
Spec. No.	Submittal No	Description	DV	Submitted on (M/D/Y)	Return Date AS Contract	Returned on (M/D/Y)	Review Days	(A,B,C,D,E)
	TEST-13-00012-DUR-286-A	Concrete Compressive Strength 28-day test for Gravity wall from St.0+960 to St.0+970 (Second stage) RHS /Test Ref.BM/CT/14660	DUR	07/20/14	08/10/14	07/24/14	4	C
	TEST-13-00012-DUR-286-B	Concrete Compressive Strength 28-day test for Gravity wall from St.0+977 to St.0+988 (Second stage) RHS /Test Ref.BM/CT/14660	DUR	08/10/14	08/31/14	08/13/14	3	A
	TEST-13-00012-DUR-287-A	Concrete Compressive Strength 28-day test for Gravity wall from St.0+960 to St.0+970 (Third stage)RHS /Test Ref.BM/CT/14664	DUR	07/20/14	08/10/14	07/24/14	4	C
	TEST-13-00012-DUR-287-B	Concrete Compressive Strength 28-day test for Gravity wall from St.0+977 to St.0+988 (Third stage)RHS /Test Ref.BM/CT/14664	DUR	08/07/14	08/28/14	08/13/14	6	A
	TEST-13-00012-DUR-288-A	Concrete Compressive Strength 28-day test for Gravity wall from St.0+020 to St.0+077.5 A RHS /First stage /Test Ref.BM/CT/14670	DUR	07/20/14	08/10/14	07/24/14	4	A
	TEST-13-00012-DUR-289-A	Concrete Compressive Strength 28-day test for Gravity wall from (St.0+020 to St.0+077.5)A RHS /Second stage /Test Ref.BM/CT/14682	DUR	07/20/14	08/10/14	07/24/14	4	A
	TEST-13-00012-DUR-290-A	Concrete Compressive Strength 28-day test for Gravity wall from (St.0+020 to St.0+077) A RHS /Test Ref.BM /CT /14690	DUR	07/20/14	08/10/14	07/24/14	4	A
	TEST-13-00012-DUR-291-A	Concrete Compressive Strength 28-day test for Sidewalk from St.0+150 to St.0+170 , At St.0+160 LHS /Test Ref.BM /CT /14671	DUR	07/20/14	08/10/14	07/24/14	4	C
	TEST-13-00012-DUR-291-B	Concrete Compressive Strength 28-day test for Sidewalk from St.0+150 to St.0+170 , At St.0+160 LHS /Test Ref.BM /CT /14672	DUR	08/10/14	08/31/14	08/13/14	3	A
	TEST-13-00012-DUR-292-A	Concrete Compressive Strength 28-day test for Sidewalk from St.0+100 to St.0+140 LHS /Test Ref.BM /CT /14678	DUR	07/20/14	08/10/14	07/24/14	4	A
	TEST-13-00012-DUR-293-A	Concrete Compressive Strength 28-day test for footing of the chamber No.3 at St.0+517 LHS /Test Ref.BM /CT /14684	DUR	07/20/14	08/10/14	07/24/14	4	A
	TEST-13-00012-DUR-294-A	Concrete Compressive Strength 28-day test for Boundary wall from St.0+447 to St.0+472 LHS /Test Ref.BM /CT /14691	DUR	07/20/14	08/10/14	07/24/14	4	A
	TEST-13-00012-DUR-295-A	Concrete Compressive Strength 28-day test for Encasement of Concrete Over UPVC (400 mm) Storm Pipe Water at St.0+880 , St.0+841 & St.0+687 /Test Ref.BM /CT /14704	DUR	07/20/14	08/10/14	07/24/14	4	A
	TEST-13-00012-DUR-296-A	Concrete Compressive Strength 7-day test for footing of Retaining wall from St.0+980 to St.0+991 LHS/Test Ref.BM /CT /14709	DUR	07/20/14	08/10/14	07/24/14	4	A
	TEST-13-00012-DUR-297-A	Concrete Compressive Strength 28-day test for Gate Valve Chamber at St.0+517 LHS/Test Ref.BM /CT /14710	DUR	07/20/14	08/10/14	07/24/14	4	C
	TEST-13-00012-DUR-297-B	Concrete Compressive Strength 28-day test for walls of water Chamber at St.0+517 LHS/Test Ref.BM /CT /14710	DUR	09/02/14	09/23/14	09/08/14	6	A
	TEST-13-00012-DUR-298-A	Concrete Compressive Strength 28-day test for footing of the Retaining wall from St.1+557 to St.1+587.1 LHS/Test Ref.BM /CT /14740	DUR	07/20/14	08/10/14	07/24/14	4	C
	TEST-13-00012-DUR-298-B	Concrete Compressive Strength 28-day test for footing of the Retaining wall from St.1+557 to St.1+587.1 LHS/Test Ref.BM /CT /14740	DUR	08/10/14	08/31/14	08/14/14	4	A
	TEST-13-00012-DUR-299-A	Concrete Compressive Strength 28-day test for Retaining wall from St.0+980 to St.0+990.8 LHS/Test Ref.BM /CT /14741	DUR	07/20/14	08/10/14	07/24/14	4	A

USAID WEST BANK/ GAZA
INFRASTRUCTURE NEEDS PROGRAM INPII
CONTRACT NO. AID-294-TO-12-00005
TASK ORDER #12, MULTIPLE ROADS PROJECT IN THE SOUTH (MRSII)

SUBMITTAL				TRACKING DATES				Approval Status
Spec. No.	Submittal No	Description	DV	Submitted on (M/D/Y)	Return Date AS Contract	Returned on (M/D/Y)	Review Days	(A,B,C,D,E)
	TEST-13-00012-DUR-300-A	Site comprehensive test Report for Base Course 1st Layer (compacted sample) from St.0+940 to St.1+400/Test Ref./ST/14350	DUR	07/20/14	08/10/14	08/06/14	17	A
	TEST-13-00012-DUR-301-A	Concrete Compressive Strength 28-day test for Wall of Septic Tank at St.0+443 LHS/Test Ref.BM /CT /14742	DUR	07/20/14	08/10/14	07/24/14	4	A
	TEST-13-00012-DUR-302-A	FDT for Base Course 1st Layer from St.1+000 to St.1+040 /Test Ref.ST /FD /14402	DUR	07/22/14	08/12/14	07/24/14	2	A
	TEST-13-00012-DUR-303-A	FDT for Base Course 2nd Layer from St.0+020 to St.0+060 , from St.0+280 to St.0+320 & from St.0+900 to St.1+020 /Test Ref.ST /FD /14413	DUR	07/22/14	08/12/14	07/24/14	2	C
	TEST-13-00012-DUR-303-B	FDT for Base Course 2nd Layer from St.0+020 to St.0+060 , from St.0+280 to St.0+320 & from St.0+900 to St.1+020 /Test Ref.ST /FD /14413	DUR	08/10/14	08/31/14	08/14/14	4	A
	TEST-13-00012-DUR-304-A	Precast concrete Kerbs test from St.0+500 to St1+000/ Test Ref./BM/KRB/14024	DUR	07/27/14	08/17/14	08/10/14	14	C
	TEST-13-00012-DUR-304-B	Precast concrete Kerbs test from St.0+500 to St1+000/ Test Ref./BM/KRB/14024	DUR	09/02/14	09/23/14	09/08/14	6	A
	TEST-13-00012-SAM-305-A	Bituminous paving mixture report test for binder layer 3/4" from St.0+260 to St0+510/Test Ref./AS/TBM/14180	SAM	07/27/14	08/17/14	08/10/14	14	A
	TEST-13-00012-DUR-306-A	Single size aggregate testing report for water line backfilling from St.1+640 to St2+300/Test Ref.BM/QC/14081	DUR	07/27/14	08/17/14	08/10/14	14	A
	TEST-13-00012-SAM-307-A	Bituminous paving mixture report test for wearing course layer 3/4" from St.1+470 to St.1+970 / Test Ref./AS/TBM/14168	SAM	07/27/14	08/17/14	08/06/14	10	A
	TEST-13-00012-SAM-308-A	Soil aggregate material testing report for topping material (loose sample) from St.3+100 to St.3+600 / Test Ref./ST/14333	SAM	07/27/14	08/17/14	08/05/14	9	A
	TEST-13-00012-SAM-309-A	Modified proctor testing report for sub grade layer from St.3+860 to St.4+060/Test Ref./ST/14329	SAM	07/27/14	08/17/14	08/05/14	9	A
	TEST-13-00012-SAM-310-A	FDT for sub grade layer from St.3+860 to St.4+060/Test/FD/14405	SAM	07/27/14	08/17/14	08/05/14	9	A
	TEST-13-00012-DUR-311-A	FDT for base course 2nd layer from St.0+490 to St0+570 / Test Ref.St/FD/14417	DUR	07/27/14	08/17/14	08/10/14	14	A
	TEST-13-00012-DUR-312-A	FDT for base course side walk layer from St.0+250 to St.0+470 RHS&LHS/Test Ref.ST/FD/14418	DUR	07/27/14	08/17/14	08/10/14	14	A
	TEST-13-00012-DUR-313-A	Aggregate testing report for natural Silica sand , for interlock and lighting cable backfilling works / Test Ref.BM/QC/14084	DUR	07/27/14	08/17/14	08/14/14	18	A
	TEST-13-00012-DUR-314-A	Modified proctor testing report for base course side walk layer (compacted sample) from St.0+250 to St.0+470 RHS&LHS/Test Ref.ST/14339	DUR	07/27/14	08/17/14	08/10/14	14	A
	TEST-13-00012-DUR-315-A	Soil testing and Geotechnical field investigation report for proposed gravity wall from St.2+625 to St.2+665 RHS/Test Ref.ST/14087	DUR	08/06/14	08/27/14	08/14/14	8	A
	TEST-13-00012-SAM-316-A	Concrete Compressive Strength 28-day test for Lean concrete Pad of the Gravity wall from St.0+040 to St.0+080 RHS /Test Ref.BM /CT /14416	SAM	08/06/14	08/27/14	08/12/14	6	B

USAID WEST BANK/ GAZA
INFRASTRUCTURE NEEDS PROGRAM INPII
CONTRACT NO. AID-294-TO-12-00005
TASK ORDER #12, MULTIPLE ROADS PROJECT IN THE SOUTH (MRSII)

SUBMITTAL				TRACKING DATES				Approval Status
Spec. No.	Submittal No	Description	DV	Submitted on (M/D/Y)	Return Date AS Contract	Returned on (M/D/Y)	Review Days	(A,B,C,D,E)
	TEST-13-00012-DUR-317-A	Concrete Compressive Strength 28-day test for Base of the boundary wall from St.0+447 to St.0+472 LHS /Test Ref.BM /CT /14651	DUR	08/06/14	08/27/14	08/14/14	8	A
	TEST-13-00012-SAM-318-A	FDT for Topping Layer from St.2+600 to St.2+720 &from St.3+800 to St.3+950 /Test Ref.ST/FD/14437	SAM	08/06/14	08/27/14	08/12/14	6	A
	TEST-13-00012-SAM-319-A	FDT for Topping Layer from St.3+360 to St.3+540 /Test Ref.ST/FD/14401	SAM	08/06/14	08/27/14	08/12/14	6	A
	TEST-13-00012-SAM-320-A	FDT for Topping Layer from St.3+100 to St.3+240 /Test Ref.ST/FD/14438	SAM	08/06/14	08/27/14	08/12/14	6	A
	TEST-13-00012-SAM-321-A	FDT for Topping Layer from St.3+540 to St.3+800 /Test Ref.ST/FD/14439	SAM	08/06/14	08/27/14	08/12/14	6	A
	TEST-13-00012-SAM-322-A	FDT for Topping Layer from St.3+950 to St.4+060 /Test Ref.ST/FD/14440	SAM	08/06/14	08/27/14	08/12/14	6	A
	TEST-13-00012-SAM-323-A	FDT for Base course 1st Layer from St.2+800 to St.3+100 /Test Ref.ST/FD/14441	SAM	08/06/14	08/27/14	08/12/14	6	A
	TEST-13-00012-SAM-324-A	site comprehensive test Report for Base Course 1st Layer from St.2+800 to St.3+500/Test Ref./ST/14347	SAM	08/06/14	08/27/14	08/12/14	6	A
	TEST-13-00012-SAM-325-A	Soil aggregate material testing report for topping material from St.3+600 to St.4+060 / Test Ref./ST/14348	SAM	08/06/14	08/27/14	08/12/14	6	A
	TEST-13-00012-SAM-326-A	Concrete Compressive Strength 28-day test for Encasement for Pipe culvert at St.1+650 /Test Ref.BM /CT /14708	SAM	08/06/14	08/27/14	08/12/14	6	A
	TEST-13-00012-SAM-327-A	Soil testing and Geotechnical field investigation report for retaining wall from St.A0+265 to St.0+284 LHS , retaining wall from St.A0+763 to St.0+779 LHS & and for the Pipe culvert At St.1+650 /Test Ref.ST/14071	SAM	08/06/14	08/27/14	08/13/14	7	A
	TEST-13-00012-DUR-328-A	FDT for Base course (Side Walks) from St.0+680 to St.0+880 LHS /Test Ref.ST/FD/14436	DUR	08/06/14	08/27/14	08/14/14	8	A
	TEST-13-00012-DUR-329-A	Modified proctor testing report for base course side walk layer (compacted sample) from St.0+680 to St.0+880 LHS/Test Ref.ST/14353	DUR	08/06/14	08/27/14	08/14/14	8	A
	TEST-13-00012-DUR-330-A	site comprehensive test Report for Base Course (Field compacted) 2nd Layer from St.0+240 to St.0+500/Test Ref./ST/14200	DUR	08/06/14	08/27/14	08/14/14	8	A
	TEST-13-00012-DUR-331-A	Site comprehensive test Report for Base Course (Side Walk) from St.0+090 to St.1+000/Test Ref./ST/14242	DUR	08/06/14	08/27/14	08/21/14	15	A
	TEST-13-00012-DUR-332-A	Concrete Compressive Strength 28-day test for Lateral support wall from St.1+850 to St.1+875.5 RHS (First stage) /Test Ref.BM /CT /14748	DUR	08/06/14	08/27/14	08/14/14	8	A
	TEST-13-00012-SAM-333-A	Concrete Compressive Strength 7-day test for Encasement Around Pipe Culvert at St.2+690/Test Ref.BM /CT /14861	SAM	08/06/14	08/27/14	08/12/14	6	A
	TEST-13-00012-SAM-334-A	Asphalt core test -Wearing Layer(¾") Test report from St.1+200 to St.2+200 & parking area /Test Ref./AS/COR/14075	SAM	08/10/14	08/31/14	08/13/14	3	A
	TEST-13-00012-SAM-335-A	Asphalt core test - Wearing Layer(¾") Test report from St.0+000 to St.1+200/ Test Ref./AS/COR/14074	SAM	08/10/14	08/31/14	08/13/14	3	A

USAID WEST BANK/ GAZA
INFRASTRUCTURE NEEDS PROGRAM INPII
CONTRACT NO. AID-294-TO-12-00005
TASK ORDER #12, MULTIPLE ROADS PROJECT IN THE SOUTH (MRSII)

SUBMITTAL				TRACKING DATES				Approval Status
Spec. No.	Submittal No	Description	DV	Submitted on (M/D/Y)	Return Date AS Contract	Returned on (M/D/Y)	Review Days	(A,B,C,D,E)
	TEST-13-00012-DUR-336-A	Testing sample for catch basin steel cast iron cover (Rectangular open)-AL Hadad Factory /Test Ref./BM/PTIC/14012	DUR	08/10/14	08/31/14	08/21/14	11	A
	TEST-13-00012-DUR-337-A	Testing sample for steel cast Iron storm MH cover (circular open Diameter 50mm) -AL Hadad Factory /Test Ref./BM/PTIC/14011	DUR	08/10/14	08/31/14	08/21/14	11	A
	TEST-13-00012-SAM-338-A	Bituminous paving mixture report test for Wearing course layer 3/4" from St.0+510 to St 0+960/Test Ref./AS/TBM/14179	SAM	08/10/14	08/31/14	08/13/14	3	A
	TEST-13-00012-DUR-339-A	Concrete Compressive Strength 28-day test for shoulders (sidewalks) from St.0+620 to St.0+640 LHS/Test Ref.BM /CT /14825	DUR	08/12/14	09/02/14	08/14/14	2	A
	TEST-13-00012-DUR-340-A	Concrete Compressive Strength 28-day test for Gravity wall from St.2+257.7 to St.2+275.5 & from St.2+230 to St.2+242.5 RHS/Test Ref.BM/CT/14827	DUR	08/12/14	09/02/14	08/14/14	2	A
	TEST-13-00012-DUR-341-A	Concrete Compressive Strength 28-day test for Gravity wall from St.A0+020 to St.A0+077.5 (Second stage) LHS/Test Ref.BM/CT/14795	DUR	08/12/14	09/02/14	08/14/14	2	A
	TEST-13-00012-DUR-342-A	Concrete Compressive Strength 28-day test for Footing of the retaining wall from St.1+587.1 to St.1+600 LHS/Test Ref.BM/CT/14814	DUR	08/12/14	09/02/14	08/14/14	2	A
	TEST-13-00012-DUR-343-A	FDT for Base course (Median) from St.0+560 to St.0+880 /Test Ref.ST/FD/14356	DUR	08/12/14	09/02/14	08/14/14	2	A
	TEST-13-00012-DUR-344-A	Modified proctor testing report for sub grade layer from St.1+120 to St.1+260/Test Ref./ST/14363	DUR	08/12/14	09/02/14	08/14/14	2	A
	TEST-13-00012-DUR-345-A	FDT for Sub-grade layer from St.1+120 to St.1+260 RHS /Test Ref.ST/FD/14456	DUR	08/12/14	09/02/14	08/14/14	2	A
	TEST-13-00012-SAM-346-A	Soil aggregate material testing report for topping material from St.0+120 to St.0+320 / Test Ref./ST/14365	SAM	08/12/14	09/02/14	08/13/14	1	A
	TEST-13-00012-SAM-347-A	FDT for Topping Layer from St.B0+120 to St.B0+320 /Test Ref.ST/FD/14460	SAM	08/12/14	09/02/14	08/13/14	1	A
	TEST-13-00012-DUR-348-A	Bedding Material Aggregate (Somsom Size) testing report for water line from St.1+640 to St2+300/Test Ref.BM/QC/14080	DUR	08/13/14	09/03/14	08/14/14	1	A
	TEST-13-00012-DUR-349-A	Precast concrete Kerbs test at St.1+000 / Test Ref./BM/KRB/14025	DUR	08/13/14	09/03/14	08/14/14	1	A
	TEST-13-00012-SAM-350-A	Bituminous Paving Mixture Report Test for wearing course Layer (¾") from St.0+960 to St.1+320 / Test Ref./AS/ TBM/14169	SAM	08/14/14	09/04/14	08/18/14	4	A
	TEST-13-00012-DUR-351-A	Bituminous Paving Mixture Report Test for Binder course layer (¾") from St.0+020 to St.0+060 , from 0+270 to 0+330, from 0+490 to 0+570 & from Sta. 0+890 to 0+970 RHS/ Test Ref./AS/ TBM/14203	DUR	08/14/14	09/04/14	08/21/14	7	A
	TEST-13-00012-DUR-352-A	FDT for Base course (Side Walks) from St.0+900 to St.1+050 LHS /Test Ref.ST/FD/14462	DUR	08/21/14	09/11/14	08/27/14	6	C
	TEST-13-00012-DUR-352-B	FDT for Base course Layer from St.0+880 to St.1+020 LHS /Sidewalk & for Median at CL/Test Ref.ST/FD/14462	DUR	08/28/14	09/18/14	09/08/14	11	A
	TEST-13-00012-DUR-353-A	Modified proctor testing report for sub grade layer from St.1+120 to St.1+260/Test Ref./ST/14374	DUR	08/21/14	09/11/14	08/27/14	6	A

USAID WEST BANK/ GAZA
INFRASTRUCTURE NEEDS PROGRAM INPII
CONTRACT NO. AID-294-TO-12-00005
TASK ORDER #12, MULTIPLE ROADS PROJECT IN THE SOUTH (MRSII)

SUBMITTAL				TRACKING DATES				Approval Status
Spec. No.	Submittal No	Description	DV	Submitted on (M/D/Y)	Return Date AS Contract	Returned on (M/D/Y)	Review Days	(A,B,C,D,E)
	TEST-13-00012-SAM-354-A	FDT for Base course (Side Walks) from St.0+000 to St.0+140 RHS /Test Ref.ST/FD/14463	SAM	08/21/14	09/11/14	08/25/14	4	A
	TEST-13-00012-SAM-355-A	Modified proctor testing report for base course Layer from St.0+000 to St.0+140 (Sidewalk) RHS/Test Ref./ST/14373	SAM	08/21/14	09/11/14	08/25/14	4	A
	TEST-13-00012-DUR-356-A	FDT for Sub-grade layer from St.1+120 to St.1+260 LHS /Test Ref.ST/FD/14464	DUR	08/21/14	09/11/14	08/27/14	6	A
	TEST-13-00012-DUR-357-A	FDT for Sub-grade layer from St.1+800 to St.1+980 LHS /Test Ref.ST/FD/14469	DUR	08/21/14	09/11/14	08/27/14	6	A
	TEST-13-00012-DUR-358-A	Modified proctor testing report for sub grade layer from St.1+800 to St.1+980 LHS/Test Ref./ST/14381	DUR	08/21/14	09/11/14	08/27/14	6	A
	TEST-13-00012-DUR-359-A	FDT for Base course (Side Walks) from St.0+100 to St.0+160 RHS- /Test Ref.ST/FD/14470	DUR	08/21/14	09/11/14	08/27/14	6	A
	TEST-13-00012-DUR-360-A	Modified proctor testing report for base course Layer -compacted sample-from St.0+100 to St.0+160 RHS (Sidewalk)/Test Ref./ST/14382	DUR	08/21/14	09/11/14	08/27/14	6	A
	TEST-13-00012-DUR-361-A	Modified proctor testing report for base course Layer -compacted sample-from St.0+900 to St.1+050 LHS (Sidewalk)/Test Ref./ST/14372	DUR	08/21/14	09/11/14	08/27/14	6	C
	TEST-13-00012-DUR-361-B	Modified proctor testing report for base course Layer -compacted sample-from St.0+880 to St.1+020 LHS /Sidewalk & for Median at CL/Test Ref./ST/14372	DUR	08/28/14	09/18/14	09/08/14	11	A
	TEST-13-00012-DUR-362-A	Modified proctor testing report for sub-grade layer (fill material) at St.0+320/Test Ref./ST/14383	DUR	08/25/14	09/15/14	08/27/14	2	A
	TEST-13-00012-DUR-363-A	Modified proctor testing report for sub-grade layer from St.1+800 to St.1+920 RHS/Test Ref./ST/14390	DUR	08/25/14	09/15/14	08/27/14	2	A
	TEST-13-00012-DUR-364-A	FDT for Sub-grade layer from St.1+800 to St.1+920 RHS /Test Ref.ST/FD/14477	DUR	08/25/14	09/15/14	08/27/14	2	A
	TEST-13-00012-DUR-365-A	FDT for Base course (Side Walks) from St.0+480 to St.0+580 RHS /Test Ref.ST/FD/14483	DUR	08/25/14	09/15/14	08/27/14	2	C
	TEST-13-00012-DUR-365-B	FDT for Base course (Side Walks) from St.0+470 to St.0+580 RHS /Test Ref.ST/FD/14483	DUR	09/01/14	09/22/14	09/08/14	7	A
	TEST-13-00012-DUR-366-A	FDT for Sub-grade layer (Back Fill) at St.0+320/Test Ref.ST/FD/14471	DUR	08/25/14	09/15/14	08/27/14	2	A
	TEST-13-00012-DUR-367-A	FDT for Sub-grade layer from St.1+320 to St.1+380LHS & from St.1+060 to St.1+120 LHS&RHS/Test Ref.ST/FD/14484	DUR	08/27/14	09/17/14	09/08/14	12	C
	TEST-13-00012-DUR-367-B	FDT for Sub-grade layer from St.1+320 to St.1+380LHS & from St.1+040 to St.1+120 LHS&RHS/Test Ref.ST/FD/14484	DUR	10/26/14	11/16/14	10/30/14	4	A
	TEST-13-00012-DUR-368-A	Modified proctor testing report for sub-grade layer from St.1+320 to St.1+380LHS & from St.1+060 to St.1+120 LHS&RHS/Test Ref./ST/14393	DUR	08/27/14	09/17/14	09/08/14	12	A
	TEST-13-00012-DUR-369-A	Concrete Compressive Strength 28-day test for sidewalks from St.0+440 to St.0+470 LHS and for house entrance at St.0+280 RHS /Test Ref.BM /CT /14866	DUR	08/27/14	09/17/14	09/11/14	15	A

SUBMITTAL				TRACKING DATES				Approval Status
Spec. No.	Submittal No	Description	DV	Submitted on (M/D/Y)	Return Date AS Contract	Returned on (M/D/Y)	Review Days	(A,B,C,D,E)
	TEST-13-00012-DUR-370-A	Concrete Compressive Strength 28-day test for gravity wall 2nd stage from St.2+242.9 to St.2+257.7 RHS and for stair at St.2+275.5 RHS /Test Ref.BM /CT /14853	DUR	08/27/14	09/17/14	09/11/14	15	A
	TEST-13-00012-SAM-371-A	FDT for Base course 1st Layer from St.B0+120 to St.B0+320 /Test Ref.ST/FD/14501	SAM	08/28/14	09/18/14	09/08/14	11	A
	TEST-13-00012-SAM-372-A	site comprehensive test Report for Base Course 1st Layer from St.B0+120 to St.B0+320/Test Ref./ST/14404	SAM	08/28/14	09/18/14	09/08/14	11	A
	TEST-13-00012-DUR-373-A	Concrete Compressive Strength 28-day test for retaining wall 2nd stage from St.1+557 to St.1+587LHS /Test Ref.BM /CT /14872	DUR	08/28/14	09/18/14	09/08/14	11	A
	TEST-13-00012-DUR-374-A	Concrete Compressive Strength 28-day test for Median from St.0+330 to St.0+480 & for sidewalk from St. 0+400 to St. 0+420 LHS/Test Ref.BM/CT/14854	DUR	08/28/14	09/18/14	09/11/14	14	A
	TEST-13-00012-SAM-375-A	Single size aggregate testing report for water line backfilling from St.2+425 to St3+300/Test Ref.BM/QC/14095	SAM	08/28/14	09/18/14	09/08/14	11	A
	TEST-13-00012-SAM-376-A	FDT for Sub-grade Layer from St.3+260 to St.3+360 /Test Ref.ST/FD/14512	SAM	09/01/14	09/22/14	09/08/14	7	A
	TEST-13-00012-SAM-377-A	Modified proctor testing report for sub-grade layer from St.3+260 to St.3+360/Test Ref./ST/14412	SAM	09/01/14	09/22/14	09/08/14	7	A
	TEST-13-00012-DUR-378-A	Asphalt core test - Binder Layer(¾") Test report from St.0+280 to St.1+030 / Test Ref./AS/ COR/14089	DUR	09/02/14	09/23/14	09/22/14	20	A
	TEST-13-00012-DUR-379-A	Asphalt core test - Binder Layer(¾") Test report from St.0+010 to St.0+060 / Test Ref./AS/ COR/14093	DUR	09/02/14	09/23/14	09/11/14	9	D
	TEST-13-00012-DUR-379-B	Asphalt core test - Binder Layer(¾") Test report from St.0+020 to St.0+060 / Test Ref./AS/ COR/14155	DUR	11/26/14	12/17/14	11/30/14	4	A
	TEST-13-00012-DUR-380-A	Soil aggregate material testing report for Rock Fragment (loose sample) from St.1+557 to St.1+620 LHS/Test Ref./ST/14429	DUR	09/02/14	09/23/14	09/08/14	6	A
	TEST-13-00012-DUR-381-A	FDT for Base course (Side Walks & Middle island) from St.0+490 to St.1+020 RHS, from St.0+470 to St.0+600 LHS & from St.0+000 to St.0+560 Middle Island/Test Ref.ST/FD/14518	DUR	09/07/14	09/28/14	09/14/14	7	A
	TEST-13-00012-SAM-382-A	site comprehensive test Report for Base Course 2nd Layer from St.A2+500 to St.A3+000/Test Ref./ST/14427	SAM	09/10/14	10/01/14	09/14/14	4	A
	TEST-13-00012-SAM-383-A	site comprehensive test Report for Base Course 1st Layer from St.A3+500 to St.A4+100/Test Ref./ST/14426	SAM	09/10/14	10/01/14	09/14/14	4	A
	TEST-13-00012-SAM-384-A	site comprehensive test Report for Base Course 2nd Layer from St.B0+120 to St.B0+320/Test Ref./ST/14425	SAM	09/10/14	10/01/14	09/14/14	4	A
	TEST-13-00012-SAM-385-A	site comprehensive test Report for Base Course 2nd Layer from St.A3+000 to St.A3+500/Test Ref./ST/14428	SAM	09/10/14	10/01/14	09/14/14	4	A
	TEST-13-00012-SAM-386-A	FDT test Report for Base Course 2nd Layer from St.A2+600 to St.A3+260/Test Ref.ST/FD/14529	SAM	09/10/14	10/01/14	09/14/14	4	A

SUBMITTAL				TRACKING DATES				Approval Status
Spec. No.	Submittal No	Description	DV	Submitted on (M/D/Y)	Return Date AS Contract	Returned on (M/D/Y)	Review Days	(A,B,C,D,E)
	TEST-13-00012-SAM-387-A	FDT test Report for topping Layer from St.A3+260 to St.A3+360/Test Ref.ST/FD/14525	SAM	09/10/14	10/01/14	09/14/14	4	A
	TEST-13-00012-SAM-388-A	FDT test Report for Base Course 1st Layer from St.A3+700 to St.A3+860/Test Ref.ST/FD/14541	SAM	09/10/14	10/01/14	09/14/14	4	A
	TEST-13-00012-SAM-389-A	Modified proctor testing report for sub-grade layer from St.B0+120 to St.B0+250/Test Ref./ST/14356	SAM	09/16/14	10/07/14	09/22/14	6	C
	TEST-13-00012-SAM-389-B	Modified proctor testing report for sub-grade layer from St.B0+120 to St.B0+320/Test Ref./ST/14356	SAM	10/26/14	11/16/14	10/30/14	4	A
	TEST-13-00012-SAM-390-A	FDT report for sub-grade layer from St.B0+120 to St.B0+320/Test Ref.ST/FD/14445	SAM	09/16/14	10/07/14	09/22/14	6	A
	TEST-13-00012-SAM-391-A	FDT report for base course 1st layer from St.3+100 to St.3+700/Test Ref.ST/FD/14528	SAM	09/16/14	10/07/14	09/22/14	6	A
	TEST-13-00012-DUR-392-A	Concrete Compressive Strength 28-day test for Gravity wall 1st stage from St.2+644 to St.2+665 RHS/Test Ref.BM/CT/14924	DUR	09/16/14	10/07/14	09/18/14	2	A
	TEST-13-00012-DUR-393-A	Concrete Compressive Strength 28-day test for Gravity wall from St.2+625 to St.2+644 RHS/Test Ref.BM/CT/14923	DUR	09/16/14	10/07/14	09/18/14	2	A
	TEST-13-00012-DUR-394-A	Concrete Compressive Strength 28-day test for Gravity wall 3rd stage from St.2+644 to St.2+665 RHS/Test Ref.BM/CT/14941	DUR	09/16/14	10/07/14	09/18/14	2	A
	TEST-13-00012-DUR-395-A	Concrete Compressive Strength 28-day test for footing of the retaining wall from St.1+634 to St.1+670 RHS/Test Ref.BM/CT/14949	DUR	09/16/14	10/07/14	09/18/14	2	A
	TEST-13-00012-DUR-396-A	Concrete Compressive Strength 28-day test for Lean concrete Pad for the footing of the retaining wall from St.1+602 to St.1+615 LHS /Test Ref.BM /CT /14950	DUR	09/16/14	10/07/14	09/18/14	2	A
	TEST-13-00012-DUR-397-A	Concrete Compressive Strength 28-day test for Gravity wall 4th stage from St.2+644 to St.2+665 RHS/Test Ref.BM/CT/14952	DUR	09/16/14	10/07/14	09/18/14	2	A
	TEST-13-00012-DUR-398-A	Concrete Compressive Strength 28-day test for Gravity wall 2nd stage from St.1+814.4 to St.1+825.35 RHS/Test Ref.BM/CT/14951	DUR	09/16/14	10/07/14	09/18/14	2	A
	TEST-13-00012-SAM-399-A	FDT Report for Base Course 2nd Layer from St.B0+120 to St.B0+320/Test Ref.ST/FD/14514	SAM	09/16/14	10/07/14	09/22/14	6	A
	TEST-13-00012-SAM-400-A	FDT Report for Base Course 2nd Layer from St.A2+400 to St.A2+600/Test Ref.ST/FD/14513	SAM	09/16/14	10/07/14	09/22/14	6	A
	TEST-13-00012-SAM-401-A	Bituminous Paving Mixture Report Test for wearing course Layer (¾") from St.2+180 to St.2+500 / Test Ref./AS/ TBM/14241	SAM	09/16/14	10/07/14	09/22/14	6	A
	TEST-13-00012-SAM-402-A	Bituminous Paving Mixture Report Test for wearing course Layer (¾") from St.B0+170 to St.B0+320, simple access road at St.A0+270 LHS and at St.A0+640 LHS /Test Ref./AS/ TBM/14237	SAM	09/16/14	10/07/14	09/22/14	6	A
	TEST-13-00012-SAM-403-A	FDT Report for Base Course-2nd Layer from St.2+200 to St.2+400/Test Ref.ST/FD/14485	SAM	09/16/14	10/07/14	09/22/14	6	A

USAID WEST BANK/ GAZA
INFRASTRUCTURE NEEDS PROGRAM INPII
CONTRACT NO. AID-294-TO-12-00005
TASK ORDER #12, MULTIPLE ROADS PROJECT IN THE SOUTH (MRSII)

SUBMITTAL				TRACKING DATES				Approval Status
Spec. No.	Submittal No	Description	DV	Submitted on (M/D/Y)	Return Date AS Contract	Returned on (M/D/Y)	Review Days	(A,B,C,D,E)
	TEST-13-00012-SAM-404-A	Bituminous Paving Mixture Report Test for wearing course Layer (¾") from St.B0-115 to St.B0+170 /Test Ref./AS/ TBM/14232	SAM	09/16/14	10/07/14	09/22/14	6	A
	TEST-13-00012-DUR-405-A	Bituminous paving mixture for asphalt binder layer from Sta. 0+970 to 1+030 & from 0+890 to 1+020LHS /Test Ref. AS/TBM/14277	DUR	09/21/14	10/12/14	09/22/14	1	A
	TEST-13-00012-SAM-406-A	Concrete Compressive Strength 28-day test for encasement of double Pipe culvert at St.0+771 and parapet wall from St. 0+040 to St. 0+074 RHS/Test Ref.BM /CT /14502	SAM	09/21/14	10/12/14	09/24/14	3	A
	TEST-13-00012-DUR-407-A	Modified proctor testing report for sub grade Layer from St.2+000 to St.2+120 /Test Ref./ST/14442	DUR	09/21/14	10/12/14	09/25/14	4	A
	TEST-13-00012-SAM-408-A	FDT Report for Base Course-1st Layer from St.3+850 to St.4+100/Test Ref.ST/FD/14551	SAM	09/21/14	10/12/14	09/29/14	8	A
	TEST-13-00012-DUR-409-A	FDT Report for Sub grade Layer at simple access road Sta. 0+320 from St.0+000 to St.0+160/Test Ref.ST/FD/14558	DUR	09/21/14	10/12/14	09/29/14	8	A
	TEST-13-00012-DUR-410-A	Modified proctor testing report for Sub grade Layer at simple access road Sta. 0+320 from St.0+000 to St.0+160/Test Ref.ST/14452	DUR	09/21/14	10/12/14	09/29/14	8	A
	TEST-13-00012-DUR-411-A	FDT Report for Sub grade Layer from Sta. 2+000 to Sta. 2+120 /Test Ref.ST/FD/14548	DUR	09/21/14	10/12/14	09/25/14	4	A
	TEST-13-00012-SAM-412-A	Concrete Compressive Strength 28-day test for retaining wall of pipe culvert at St.0+280/Test Ref.BM/CT/14711	SAM	09/21/14	10/12/14	09/29/14	8	A
	TEST-13-00012-SAM-413-A	prime coat application rate test from St.2+180 to St.2+500 / test Ref. AS/14240	SAM	09/21/14	10/12/14	09/24/14	3	A
	TEST-13-00012-SAM-414-A	prime coat application rate test for simple access at Sta. A0+270 LHS, at Sta. A0+640 LHS and from St.B0+170 to St.B0+320/ test Ref. AS/14229	SAM	09/21/14	10/12/14	09/24/14	3	A
	TEST-13-00012-DUR-415-A	Deep test for Sub grade Layer for sidewalk at roundabout area at Sta. 0+000/Test Ref.ST/FD/14549	DUR	09/21/14	10/12/14	10/02/14	11	A
	TEST-13-00012-DUR-416-A	Modified proctor testing report for Sub grade Layer at roundabout area at Sta. 0+000/Test Ref.ST/14443	DUR	09/21/14	10/12/14	09/25/14	4	A
	TEST-13-00012-DUR-417-A	Modified proctor testing report for Base course Layer at roundabout area from Sta. 0+000 to Sta. 0+100 RHS/ Sidewalks /Test Ref.ST/14453	DUR	09/22/14	10/13/14	09/28/14	6	A
	TEST-13-00012-DUR-418-A	FDT Report for Base Course layer at roundabout at Sta. 0+000 /Test Ref.ST/FD/14550	DUR	09/22/14	10/13/14	10/02/14	10	A
	TEST-13-00012-DUR-419-A	FDT Report for Base Course sidewalks at roundabout area from Sta. 0+000 to Sta. 0+100 RHS/Test Ref.ST/FD/14559	DUR	09/22/14	10/13/14	09/25/14	3	A
	TEST-13-00012-DUR-420-A	Concrete Compressive Strength 28-day test for footing of the retaining wall from St.1+602 to St.1+615 LHS/Test Ref.BM /CT /14954	DUR	09/22/14	10/13/14	09/25/14	3	A
	TEST-13-00012-DUR-421-A	Concrete Compressive Strength 28-day test for gravity wall from St.1+814.4 to St.1+825.35 RHS/Test Ref.BM /CT /14955	DUR	09/22/14	10/13/14	09/25/14	3	A
	TEST-13-00012-DUR-422-A	Concrete Compressive Strength 28-day test for sidewalks from St.0+550 to St.0+570 RHS and for Median from St. 0+880 to St. 1+030/Test Ref.BM /CT /14957	DUR	09/22/14	10/13/14	09/28/14	6	A

USAID WEST BANK/ GAZA
INFRASTRUCTURE NEEDS PROGRAM INPII
CONTRACT NO. AID-294-TO-12-00005
TASK ORDER #12, MULTIPLE ROADS PROJECT IN THE SOUTH (MRSII)

SUBMITTAL				TRACKING DATES				Approval Status
Spec. No.	Submittal No	Description	DV	Submitted on (M/D/Y)	Return Date AS Contract	Returned on (M/D/Y)	Review Days	(A,B,C,D,E)
	TEST-13-00012-DUR-423-A	Concrete Compressive Strength 28-day test for gravity wall 5th stage from St.2+644 to St.2+665 RHS/Test Ref.BM /CT /14961	DUR	09/22/14	10/13/14	09/25/14	3	A
	TEST-13-00012-DUR-424-A	Modified proctor testing report for Sub grade Layer from Sta. 1+400 to Sta. 1+460/Test Ref.ST/14472	DUR	09/22/14	10/13/14	09/25/14	3	A
	TEST-13-00012-DUR-425-A	FDT report for Sub grade Layer from Sta. 1+400 to Sta. 1+460/Test Ref.ST/FD/14571	DUR	09/22/14	10/13/14	09/25/14	3	A
	TEST-13-00012-SAM-426-A	site comprehensive test Report for Base Course 2nd Layer from St.A3+500 to St.A4+100/Test Ref./ST/14474	SAM	09/22/14	10/13/14	09/24/14	2	A
	TEST-13-00012-SAM-427-A	Bituminous Paving Mixture Report Test for wearing course Layer (¾") from St.3+500 to St.3+800 /Test Ref./AS/ TBM/14274	SAM	09/22/14	10/13/14	09/24/14	2	A
	TEST-13-00012-SAM-428-A	Bituminous Paving Mixture Report Test for wearing course Layer (¾") from St.2+800 to St.3+500 /Test Ref./AS/ TBM/14271	SAM	09/22/14	10/13/14	09/24/14	2	A
	TEST-13-00012-SAM-429-A	Bituminous Paving Mixture Report Test for wearing course Layer (¾") from St.2+500 to St.2+800 /Test Ref./AS/ TBM/14270	SAM	09/22/14	10/13/14	09/24/14	2	A
	TEST-13-00012-SAM-430-A	FDT Report for Base Course-2nd Layer from St.3+260 to St.3+700/Test Ref.ST/FD/14568	SAM	09/22/14	10/13/14	09/24/14	2	A
	TEST-13-00012-SAM-431-A	FDT Report for Base Course-2nd Layer from St.3+700 to St.4+100/Test Ref.ST/FD/14575	SAM	09/22/14	10/13/14	09/24/14	2	C
	TEST-13-00012-SAM-431-B	FDT Report for Base Course-2nd Layer from St.3+700 to St.4+100/Test Ref.ST/FD/14575	SAM	10/26/14	11/16/14	10/30/14	4	A
	TEST-13-00012-DUR-432-A	FDT Report for Base Course-1st Layer from St.1+040 to St.1+220/Test Ref.ST/FD/14587	DUR	09/23/14	10/14/14	09/30/14	7	A
	TEST-13-00012-DUR-433-A	FDT Report for sub grade Layer from St.1+260 to St.1+320 LHS/Test Ref.ST/FD/14589	DUR	09/23/14	10/14/14	09/28/14	5	A
	TEST-13-00012-DUR-434-A	Modified proctor testing report for Sub grade Layer from Sta. 1+260 to Sta. 1+320/Test Ref.ST/14489	DUR	09/23/14	10/14/14	09/28/14	5	A
	TEST-13-00012-DUR-435-A	FDT Report for sub grade Layer from St.1+460 to St.1+550 /Test Ref.ST/FD/14584	DUR	09/23/14	10/14/14	09/28/14	5	A
	TEST-13-00012-DUR-436-A	Modified proctor testing report for Sub grade Layer from Sta. 1+460 to Sta. 1+550/Test Ref.ST/14483	DUR	09/23/14	10/14/14	09/28/14	5	A
	TEST-13-00012-DUR-437-A	FDT Report for sub grade Layer from St.1+640 to St.1+800 /Test Ref.ST/FD/14590	DUR	09/23/14	10/14/14	09/28/14	5	A
	TEST-13-00012-DUR-438-A	Modified proctor testing report for Sub grade Layer from Sta. 1+640 to Sta. 1+800/Test Ref.ST/14490	DUR	09/23/14	10/14/14	09/28/14	5	A
	TEST-13-00012-DUR-439-A	Concrete Compressive Strength 28-day test for gravity wall from St.1+815 to St.1+825 & from St.2+644 to St.2+665 RHS/Test Ref.BM /CT /14936	DUR	09/24/14	10/15/14	09/28/14	4	A
	TEST-13-00012-DUR-440-A	Concrete Compressive Strength 28-day test for side walks from St.0+880 to St.0+960 LHS/Test Ref.BM /CT /14922	DUR	09/24/14	10/15/14	09/28/14	4	A

USAID WEST BANK/ GAZA
INFRASTRUCTURE NEEDS PROGRAM INPII
CONTRACT NO. AID-294-TO-12-00005
TASK ORDER #12, MULTIPLE ROADS PROJECT IN THE SOUTH (MRSII)

SUBMITTAL				TRACKING DATES				Approval Status
Spec. No.	Submittal No	Description	DV	Submitted on (M/D/Y)	Return Date AS Contract	Returned on (M/D/Y)	Review Days	(A,B,C,D,E)
	TEST-13-00012-DUR-441-A	Concrete Compressive Strength 28-day test for retaining wall from St.1+588.5 to St.1+602/Test Ref.BM /CT /14925	DUR	09/24/14	10/15/14	09/28/14	4	A
	TEST-13-00012-SAM-442-A	Tack coat application rate test from St.B0-115 to St.B0+080/ test Ref. AS/14259	SAM	09/24/14	10/15/14	09/25/14	1	A
	TEST-13-00012-DUR-443-A	Concrete Compressive Strength 28-day test for retaining wall 1st stage from St.1+602 to St.1+615 LHS/Test Ref.BM /CT /14981	DUR	09/24/14	10/15/14	09/28/14	4	A
	TEST-13-00012-DUR-444-A	Concrete Compressive Strength 28-day test for retaining wall from St.1+571 to St.1+588.5 LHS/Test Ref.BM/CT/14964	DUR	09/24/14	10/15/14	09/28/14	4	A
	TEST-13-00012-DUR-445-A	Concrete Compressive Strength 28-day test for side walks from St.0+880 to St.0+920 RHS/Test Ref.BM /CT /14965	DUR	09/24/14	10/15/14	09/28/14	4	A
	TEST-13-00012-DUR-446-A	site comprehensive test Report for Base Course 2nd Layer from St.1+040 to St.1+540/Test Ref./ST/14494	DUR	09/25/14	10/16/14	09/28/14	3	A
	TEST-13-00012-DUR-447-A	site comprehensive test Report for Base Course 1st Layer from St.1+440 to St.1+940/Test Ref./ST/14500	DUR	09/25/14	10/16/14	09/28/14	3	A
	TEST-13-00012-DUR-448-A	Modified proctor testing report for base course Layer at access road-outfall direction at Sta. 0+320 from Sta. 0+000 to Sta. 0+180/Test Ref.ST/14509	DUR	10/02/14	10/23/14	10/20/14	18	A
	TEST-13-00012-DUR-449-A	FDT report for base course Layer at access road-outfall direction at Sta. 0+320 from Sta. 0+000 to Sta. 0+180/Test Ref.ST/FD/14608	DUR	10/02/14	10/23/14	10/20/14	18	A
	TEST-13-00012-DUR-450-A	Modified proctor testing report for Sub grade Layer from Sta.1+980 to Sta. 2+120 LHS/Test Ref.ST/14498	DUR	10/02/14	10/23/14	10/20/14	18	A
	TEST-13-00012-DUR-451-A	FDT report for Sub grade Layer from Sta. 1+980 to Sta. 2+120 LHS/Test Ref.ST/FD/14600	DUR	10/02/14	10/23/14	10/20/14	18	A
	TEST-13-00012-DUR-452-A	Modified proctor testing report for Sub grade Layer from Sta. 1+550 to Sta. 1+640RHS&LHS/Test Ref.ST/14497	DUR	10/02/14	10/23/14	10/20/14	18	A
	TEST-13-00012-DUR-453-A	FDT report for Sub grade Layer from Sta. 1+550 to Sta. 1+640RHS & LHS /Test Ref.ST/FD/14599	DUR	10/02/14	10/23/14	10/20/14	18	A
	TEST-13-00012-DUR-454-A	FDT report for base course Layer at simple access road at Sta. 0+320 from Sta. 0+160 to Sta. 0+180/Test Ref.ST/FD/14615	DUR	10/02/14	10/23/14	10/20/14	18	A
	TEST-13-00012-DUR-455-A	FDT report for Sub grade Layer from Sta. 2+120 to Sta. 2+200RHS & LHS /Test Ref.ST/FD/14593	DUR	10/02/14	10/23/14	10/20/14	18	A
	TEST-13-00012-DUR-456-A	FDT report for base course 2nd Layer from Sta. 1+020 to Sta. 1+200 /Test Ref.ST/FD/14595	DUR	10/02/14	10/23/14	10/20/14	18	A
	TEST-13-00012-DUR-457-A	FDT report for base course 1st Layer from Sta. 1+740 to Sta. 1+880 /Test Ref.ST/FD/14603	DUR	10/02/14	10/23/14	10/20/14	18	A
	TEST-13-00012-DUR-458-A	FDT report for base course 1st Layer from Sta. 1+880 to Sta. 2+100 /Test Ref.ST/FD/14606	DUR	10/02/14	10/23/14	10/22/14	20	A
	TEST-13-00012-DUR-459-A	FDT report for base course 1st Layer from Sta. 2+100 to Sta. 2+200 /Test Ref.ST/FD/14612	DUR	10/02/14	10/23/14	10/22/14	20	A

SUBMITTAL				TRACKING DATES				Approval Status
Spec. No.	Submittal No	Description	DV	Submitted on (M/D/Y)	Return Date AS Contract	Returned on (M/D/Y)	Review Days	(A,B,C,D,E)
	TEST-13-00012-DUR-460-A	FDT report for base course 1st Layer from Sta. 1+260 to Sta. 1+440 /Test Ref.ST/FD/14616	DUR	10/02/14	10/23/14	10/20/14	18	A
	TEST-13-00012-DUR-461-A	FDT report for Sub grade Layer from Sta. 1+920 to Sta. 2+000RHS /Test Ref. ST/FD/14592	DUR	10/02/14	10/23/14	10/20/14	18	A
	TEST-13-00012-DUR-462-A	site comprehensive test Report for Base Course 2nd Layer from St.1+500 to St.2+000/Test Ref./ST/14515	DUR	10/02/14	10/23/14	10/20/14	18	A
	TEST-13-00012-DUR-463-A	site comprehensive test Report for Base Course 2nd Layer from St.2+000 to St.2+500/Test Ref./ST/14516	DUR	10/02/14	10/23/14	10/20/14	18	A
	TEST-13-00012-SAM-464-A	Asphalt core test - Wearing Layer(¾") Test report from St.2+100 to St.4+100/ Test Ref./AS/COR/14113	SAM	10/12/14	11/02/14	10/13/14	1	A
	TEST-13-00012-SAM-465-A	Bituminous Paving Mixture Report Test for wearing course Layer (¾") from St.A0-049.5 to St.A0-457.9 /Test Ref./AS/ TBM/14285	SAM	10/12/14	11/02/14	10/13/14	1	A
	TEST-13-00012-SAM-466-A	Bituminous Paving Mixture Report Test for wearing course Layer (¾") from St.A4+100 to St.A4+280 at intersection /Test Ref./AS/ TBM/14284	SAM	10/12/14	11/02/14	10/13/14	1	A
	TEST-13-00012-SAM-467-A	Asphalt core test - Milling & Overlay Layer(¾") Test report from St.A0-049.5 to St.A0-457.9 and for intersection area at St.A4+120/ Test Ref./AS/COR/14116	SAM	10/12/14	11/02/14	10/13/14	1	A
	TEST-13-00012-SAM-468-A	Bituminous Paving Mixture Report Test for wearing course Layer (¾") from St.A3+800 to St.A4+100/Test Ref./AS/ TBM/14283	SAM	10/12/14	11/02/14	10/13/14	1	A
	TEST-13-00012-DUR-469-A	Bituminous Paving Mixture Report Test for wearing course Layer (¾") at simple access road at Sta. 0+320 RHS from St.0+000 to St.0+180 /Test Ref./AS/ TBM/14299	DUR	10/12/14	11/02/14	10/28/14	16	A
	TEST-13-00012-DUR-470-A	Bituminous Paving Mixture Report Test for wearing course Layer (¾") and leveling course at round about area from St.0+000 to St.0+160 /Test Ref./AS/ TBM/14300	DUR	10/12/14	11/02/14	10/28/14	16	A
	TEST-13-00012-DUR-471-A	FDT report for base course 2nd Layer from Sta. 1+780 to Sta. 2+060 RHS/Test Ref.ST/FD/14621	DUR	10/12/14	11/02/14	10/20/14	8	A
	TEST-13-00012-DUR-472-A	Bituminous paving mixture for asphalt binder layer (¾") from Sta. 1+030 to 1+200 /Test Ref. AS/TBM/14291	DUR	10/12/14	11/02/14	10/20/14	8	A
	TEST-13-00012-DUR-473-A	Concrete Compressive Strength 28-day test for Footing of the retaining wall from St.A0+007 to St.A0+015/Test Ref.BM/CT/141073	DUR	10/13/14	11/03/14	10/20/14	7	A
	TEST-13-00012-DUR-474-A	Concrete Compressive Strength 28-day test for retaining wall from St.1+646 to St.1+657 RHS/Test Ref.BM/CT/141056	DUR	10/13/14	11/03/14	10/20/14	7	A
	TEST-13-00012-DUR-475-A	Concrete Compressive Strength 28-day test for gravity wall 4th stage from St.1+944 to St.1+957 RHS & from St.1+972 to St.1+983.15 RHS/Test Ref.BM /CT /141067	DUR	10/13/14	11/03/14	10/20/14	7	A
	TEST-13-00012-DUR-476-A	Concrete Compressive Strength 28-day test for gravity wall 5th stage from St.1+972 to St.1+983.15 RHS & 2nd stage from St.1+957 to St.1+972 RHS /Test Ref.BM /CT /141072	DUR	10/13/14	11/03/14	10/20/14	7	A

USAID WEST BANK/ GAZA
INFRASTRUCTURE NEEDS PROGRAM INPII
CONTRACT NO. AID-294-TO-12-00005
TASK ORDER #12, MULTIPLE ROADS PROJECT IN THE SOUTH (MRSII)

SUBMITTAL				TRACKING DATES				Approval Status
Spec. No.	Submittal No	Description	DV	Submitted on (M/D/Y)	Return Date AS Contract	Returned on (M/D/Y)	Review Days	(A,B,C,D,E)
	TEST-13-00012-DUR-477-A	Concrete Compressive Strength 28-day test for gravity wall 2nd stage from St.1+944 to St.1+983.15 RHS /Test Ref.BM /CT /141050	DUR	10/13/14	11/03/14	10/20/14	7	A
	TEST-13-00012-DUR-478-A	Concrete Compressive Strength 28-day test for gravity wall 3rd stage from St.0+950 to St.0+955 RHS /Test Ref.BM /CT /141066	DUR	10/13/14	11/03/14	10/20/14	7	A
	TEST-13-00012-DUR-479-A	Site testing and Geotechnical field investigation report for construction of gravity walls from St.3+339 to St.3+349 LHS, from St.3+370 to St.3+432 LHS and from St.3+455 to St.3+540 LHS– Project 01/Test Ref.ST/14117	DUR	10/15/14	11/05/14	10/20/14	5	A
	TEST-13-00012-DUR-480-A	Modified proctor testing report for Sub grade Layer from Sta. 1+920 to Sta. 2+200RHS&LHS/Test Ref.ST/14492	DUR	10/19/14	11/09/14	10/20/14	1	A
	TEST-13-00012-DUR-481-A	Concrete Compressive Strength 28-day test for gravity wall 3rd stage from St.2+323 to St.2+343RHS /Test Ref.BM /CT /141114	DUR	10/22/14	11/12/14	10/28/14	6	A
	TEST-13-00012-DUR-482-A	Concrete Compressive Strength 28-day test for gravity wall 3rd stage from St.2+825 to St.2+835 RHS /Test Ref.BM /CT /141115	DUR	10/22/14	11/12/14	10/28/14	6	A
	TEST-13-00012-DUR-483-A	Concrete Compressive Strength 28-day test for gravity wall 4th stage from St.2+323 to St.2+343RHS /Test Ref.BM /CT /141121	DUR	10/22/14	11/12/14	10/28/14	6	A
	TEST-13-00012-DUR-484-A	Concrete Compressive Strength 28-day test for gravity wall 4th stage from St.2+825 to St.2+835 RHS /Test Ref.BM /CT /141122	DUR	10/22/14	11/12/14	10/28/14	6	A
	TEST-13-00012-DUR-485-A	Concrete Compressive Strength 28-day test for gravity wall 5th stage from St.2+323 to St.2+343RHS /Test Ref.BM /CT /141131	DUR	10/22/14	11/12/14	10/28/14	6	A
	TEST-13-00012-DUR-486-A	Concrete Compressive Strength 28-day test for gravity wall 6th stage from St.2+323 to St.2+343RHS /Test Ref.BM /CT /141138	DUR	10/22/14	11/12/14	10/28/14	6	A
	TEST-13-00012-DUR-487-A	Concrete Compressive Strength 28-day test for gravity wall 2nd stage from St.2+306 to St.2+323RHS /Test Ref.BM /CT /141146	DUR	10/22/14	11/12/14	10/28/14	6	A
	TEST-13-00012-DUR-488-A	Concrete Compressive Strength 28-day test for gravity wall 3rd stage from St.1+972 to St.1+983.15 RHS /Test Ref.BM /CT /141057	DUR	10/22/14	11/12/14	10/28/14	6	A
	TEST-13-00012-DUR-489-A	Concrete Compressive Strength 28-day test for lean Pad concrete of the retaining wall from St.1+634 to St.1+677 RHS /Test Ref.BM /CT /14914	DUR	10/22/14	11/12/14	10/28/14	6	A
	TEST-13-00012-DUR-490-A	Concrete Compressive Strength 28-day test for walls of storm water Manhole at Sta. 1+300 LHS/Test Ref.BM /CT /141038	DUR	10/22/14	11/12/14	10/28/14	6	A
	TEST-13-00012-DUR-491-A	Concrete Compressive Strength 7-day test for Lateral support wall from St.0+891 to St.0+902 LHS /Test Ref.BM /CT /141022	DUR	10/22/14	11/12/14	10/28/14	6	A
	TEST-13-00012-DUR-492-A	Concrete Compressive Strength 28-day test for gravity wall 1st stage from St.1+944 to St.1+983.15 RHS /Test Ref.BM /CT /141037	DUR	10/22/14	11/12/14	10/28/14	6	A
	TEST-13-00012-DUR-493-A	site comprehensive test Report for Base Course 1st Layer from St.1+940 to St.2+440/Test Ref./ST/14501	DUR	10/22/14	11/12/14	10/22/14	0	A
	TEST-13-00012-DUR-494-A	Concrete Compressive Strength 28-day test for retaining wall at simple access road at Sta. 0+320 from Sta. A0+007 to Sta. A0+015 at outfall direction /Test Ref.BM /CT /141130	DUR	10/23/14	11/13/14	10/28/14	5	A
	TEST-13-00012-DUR-495-A	Concrete Compressive Strength 28-day test for gravity wall 6th stage from St.1+957 to St.1+970 RHS /Test Ref.BM /CT /141086	DUR	10/23/14	11/13/14	10/28/14	5	A

USAID WEST BANK/ GAZA
INFRASTRUCTURE NEEDS PROGRAM INPII
CONTRACT NO. AID-294-TO-12-00005
TASK ORDER #12, MULTIPLE ROADS PROJECT IN THE SOUTH (MRSII)

SUBMITTAL				TRACKING DATES				Approval Status
Spec. No.	Submittal No	Description	DV	Submitted on (M/D/Y)	Return Date AS Contract	Returned on (M/D/Y)	Review Days	(A,B,C,D,E)
	TEST-13-00012-SAM-496-A	Concrete Compressive Strength 28-day test for wall of water chamber at St.3+860 LHS/Test Ref.BM /CT /141054	SAM	10/23/14	11/13/14	10/28/14	5	A
	TEST-13-00012-SAM-497-A	Concrete Compressive Strength 28-day test for parapet wall from St.0+040 to Sta. 0+074 RHS/Test Ref.BM /CT /14476	SAM	10/23/14	11/13/14	10/28/14	5	A
	TEST-13-00012-DUR-498-A	Concrete Compressive Strength 28-day test for gravity wall 1st stage from St.2+323 to St.2+343RHS and from St.2+835 to St.2+845 RHS /Test Ref.BM /CT /141096	DUR	10/23/14	11/13/14	10/28/14	5	A
	TEST-13-00012-DUR-499-A	Concrete Compressive Strength 28-day test for gravity wall 2nd stage from St.2+835 to St.2+845 RHS /Test Ref.BM /CT /141105	DUR	10/23/14	11/13/14	10/28/14	5	A
	TEST-13-00012-DUR-500-A	Concrete Compressive Strength 28-day test for gravity wall 1st stage from St.2+306 to St.2+323 RHS /Test Ref.BM /CT /141137	DUR	10/23/14	11/13/14	10/30/14	7	A
	TEST-13-00012-DUR-501-A	Concrete Compressive Strength 28-day test for gravity wall 2nd stage from St.2+323 to St.2+343RHS /Test Ref.BM /CT /141106	DUR	10/23/14	11/13/14	10/28/14	5	A
	TEST-13-00012-DUR-502-A	Concrete Compressive Strength 28-day test for storm water MH-04A at outfall direction at Sta. 0+320 /Test Ref.BM /CT /141085	DUR	10/23/14	11/13/14	10/28/14	5	A
	TEST-13-00012-DUR-503-A	Concrete Compressive Strength 28-day test for gravity wall 3rd stage from St.2+306 to St.2+323/Test Ref.BM /CT /141157	DUR	11/05/14	11/26/14	11/17/14	12	A
	TEST-13-00012-DUR-504-A	Concrete Compressive Strength 28-day test for gravity wall 4th stage from St.3+395 to St.3+432.8 LHS/Test Ref.BM /CT /141189	DUR	11/05/14	11/26/14	11/17/14	12	A
	TEST-13-00012-DUR-505-A	Prime Coat Spreading Rate test report from St.1+200 to St.1+520 RHS/Test Ref./AS/14314	DUR	11/05/14	11/26/14	11/17/14	12	A
	TEST-13-00012-DUR-506-A	FDT report for base course 2nd Layer from Sta. 1+550 to Sta. 1+780 RHS & LHS/Test Ref.ST/FD/14683	DUR	11/05/14	11/26/14	11/17/14	12	A
	TEST-13-00012-DUR-507-A	FDT report for base course 2nd Layer from Sta. 1+200 to Sta. 1+550 RHS & LHS/Test Ref.ST/FD/14675	DUR	11/05/14	11/26/14	11/17/14	12	A
	TEST-13-00012-DUR-508-A	Concrete Compressive Strength 28-day test for gravity wall 5th stage from St.3+395 to St.3+432.8 LHS/Test Ref.BM /CT /141206	DUR	11/05/14	11/26/14	11/17/14	12	A
	TEST-13-00012-DUR-509-A	Prime Coat Spreading Rate test report from St.1+780 to St.2+180 RHS & from Sta. 1+780 to Sta. 2+000 LHS/Test Ref./AS/14302	DUR	11/06/14	11/27/14	11/17/14	11	A
	TEST-13-00012-DUR-510-A	FDT report for base course 1st Layer from Sta. 1+560 to Sta. 1+740 /Test Ref.ST/FD/14632	DUR	11/06/14	11/27/14	11/17/14	11	A
	TEST-13-00012-DUR-511-A	FDT report for base course 1st Layer from Sta. 1+400 to Sta. 1+480 /Test Ref.ST/FD/14646	DUR	11/06/14	11/27/14	11/17/14	11	A
	TEST-13-00012-DUR-512-A	Modified proctor testing report for Sub grade Layer at simple access at Sta. 0+520 LHS/Test Ref.ST/14541	DUR	11/06/14	11/27/14	11/17/14	11	A
	TEST-13-00012-DUR-513-A	FDT report for Sub grade Layer at simple access at Sta. 0+520 LHS /Test Ref.ST/FD/14645	DUR	11/06/14	11/27/14	11/17/14	11	A

SUBMITTAL				TRACKING DATES				Approval Status
Spec. No.	Submittal No	Description	DV	Submitted on (M/D/Y)	Return Date AS Contract	Returned on (M/D/Y)	Review Days	(A,B,C,D,E)
	TEST-13-00012-DUR-514-A	Bituminous paving mixture for asphalt binder layer (¾") from Sta. 1+780 to 2+180 RHS & from Sta. 1+780 to 2+000 LHS /Test Ref. AS/TBM/14301	DUR	11/09/14	11/30/14	11/20/14	11	A
	TEST-13-00012-DUR-515-A	FDT report for base course 2nd Layer from Sta. 2+060 to Sta. 2+180 RHS /Test Ref.ST/FD/14619	DUR	11/09/14	11/30/14	11/20/14	11	A
	TEST-13-00012-DUR-516-A	FDT report for base course 2nd Layer from Sta. 2+040 to Sta. 2+180 LHS /Test Ref.ST/FD/14693	DUR	11/09/14	11/30/14	11/20/14	11	A
	TEST-13-00012-DUR-517-A	FDT report for base course 1st Layer from Sta. 1+480 to Sta. 1+560 /Test Ref.ST/FD/14628	DUR	11/09/14	11/30/14	11/20/14	11	A
	TEST-13-00012-DUR-518-A	FDT report for base course 2nd Layer from Sta. 1+780 to Sta. 2+040 LHS /Test Ref.ST/FD/14618	DUR	11/09/14	11/30/14	11/20/14	11	A
	TEST-13-00012-DUR-519-A	Modified proctor testing report for base course Layer from Sta. 2+060 to Sta. 2+160 RHS / Sidewalks/Test Ref.ST/14576	DUR	11/09/14	11/30/14	11/20/14	11	A
	TEST-13-00012-DUR-520-A	FDT report for base course Layer from Sta. 2+060 to Sta. 2+160 RHS / Sidewalks /Test Ref.ST/FD/14695	DUR	11/09/14	11/30/14	11/20/14	11	A
	TEST-13-00012-DUR-521-A	Modified proctor testing report for base course Layer from Sta. 1+020 to Sta. 1+250 / Sidewalks/Test Ref.ST/14543	DUR	11/09/14	11/30/14	11/20/14	11	A
	TEST-13-00012-DUR-522-A	FDT report for base course Layer from Sta. 1+080 to Sta. 1+250 RHS / Sidewalks /Test Ref.ST/FD/14687	DUR	11/10/14	12/01/14	11/20/14	10	A
	TEST-13-00012-DUR-523-A	FDT for base course Layer from Sta. 1+020 to Sta. 1+180 LHS / Sidewalks /Test Ref.ST/FD/14652	DUR	11/10/14	12/01/14	11/20/14	10	A
	TEST-13-00012-DUR-524-A	Quality Assurance Test for base course 2nd layer from Sta. 1+440 to Sta. 1+780/Test Ref.ST/14535	DUR	11/10/14	12/01/14	11/20/14	10	A
	TEST-13-00012-DUR-525-A	Modified proctor testing report for Sub grade Layer from Sta. 2+420 to Sta. 2+640 RHS&LHS/Test Ref.ST/14580	DUR	11/12/14	12/03/14	11/20/14	8	A
	TEST-13-00012-DUR-526-A	FDT for Sub grade Layer from Sta. 2+420 to Sta. 2+640 RHS&LHS/Test Ref.ST/FD/14702	DUR	11/12/14	12/03/14	11/20/14	8	A
	TEST-13-00012-DUR-527-A	Modified proctor testing report for Sub grade Layer from Sta. 2+200 to Sta. 2+300 LHS/Test Ref.ST/14579	DUR	11/12/14	12/03/14	11/20/14	8	A
	TEST-13-00012-DUR-528-A	Modified proctor testing report for Sub grade Layer from Sta. 2+200 to Sta. 2+300 LHS/Test Ref.ST/14579	DUR	11/12/14	12/03/14	11/20/14	8	A
	TEST-13-00012-DUR-529-A	Modified proctor testing report for Sub grade Layer from Sta. 2+200 to Sta. 2+300 RHS/Test Ref.ST/14578	DUR	11/12/14	12/03/14	11/20/14	8	A
	TEST-13-00012-DUR-530-A	FDT for Sub grade Layer from Sta. 2+200 to Sta. 2+300 RHS/Test Ref. ST/FD/14697	DUR	11/12/14	12/03/14	11/20/14	8	A
	TEST-13-00012-DUR-531-A	Concrete Compressive Strength 28-day test for gravity wall 2nd stage from St.3+395 to St.3+432.8 LHS/Test Ref.BM /CT /141169	DUR	11/17/14	12/08/14	11/20/14	3	A

SUBMITTAL				TRACKING DATES				Approval Status
Spec. No.	Submittal No	Description	DV	Submitted on (M/D/Y)	Return Date AS Contract	Returned on (M/D/Y)	Review Days	(A,B,C,D,E)
	TEST-13-00012-DUR-532-A	Concrete Compressive Strength 28-day test for gravity wall 6th stage from St.2+306 to St.2+323 RHS and gravity wall 3rd stage from St.3+395 to St.3+432.8 LHS /Test Ref.BM /CT /141180	DUR	11/17/14	12/08/14	11/20/14	3	A
	TEST-13-00012-DUR-533-A	Concrete Compressive Strength 28-day test for walls of water chamber at St. 0+290 LHS/Test Ref.BM /CT /141188	DUR	11/17/14	12/08/14	11/25/14	8	D
	TEST-13-00012-DUR-533-B	Concrete COR test for walls of water chamber at St. 0+290 LHS/Test Ref.BM /COR /14041	DUR	12/09/14	12/30/14	12/15/14	6	A
	TEST-13-00012-DUR-534-A	Concrete Compressive Strength 28-day test for gravity wall 1st stage from St.3+395 to St.3+432.8 LHS/Test Ref.BM /CT /141158	DUR	11/17/14	12/08/14	11/20/14	3	A
	TEST-13-00012-DUR-535-A	Concrete Compressive Strength 28-day test for gravity wall 4th stage from St.2+306 to St.2+323 /Test Ref.BM /CT /141164	DUR	11/17/14	12/08/14	11/25/14	8	A
	TEST-13-00012-DUR-536-A	Concrete Compressive Strength 28-day test for gravity wall 5th stage from St.2+306 to St.2+323 /Test Ref.BM /CT /141168	DUR	11/17/14	12/08/14	11/25/14	8	A
	TEST-13-00012-DUR-537-A	Concrete Compressive Strength 28-day test for gravity wall 1st stage from St.3+459 to St.3+470.6 /Test Ref.BM /CT /141240	DUR	11/17/14	12/08/14	11/25/14	8	A
	TEST-13-00012-DUR-538-A	Concrete Compressive Strength 28-day test for gravity wall 1st stage from St.3+480.7 to St.3+500.7 LHS/Test Ref.BM /CT /141241	DUR	11/17/14	12/08/14	11/25/14	8	A
	TEST-13-00012-DUR-539-A	Concrete Compressive Strength 28-day test for gravity wall 1st stage from St.3+339 to St.3+351.6 LHS/Test Ref.BM /CT /141242	DUR	11/17/14	12/08/14	11/25/14	8	A
	TEST-13-00012-DUR-540-A	Concrete Compressive Strength 28-day test for gravity wall 2nd stage from St.3+339 to St.3+351.6 LHS/Test Ref.BM /CT /141251	DUR	11/17/14	12/08/14	11/25/14	8	A
	TEST-13-00012-DUR-541-A	Concrete Compressive Strength 28-day test for gravity wall 2nd stage from St.3+459 to St.3+470.6 LHS /Test Ref.BM /CT /141252	DUR	11/17/14	12/08/14	11/25/14	8	A
	TEST-13-00012-DUR-542-A	Concrete Compressive Strength 28-day test for gravity wall 2nd stage from St.3+480.7 to St.3+500.7 LHS/Test Ref.BM /CT /141253	DUR	11/17/14	12/08/14	11/25/14	8	A
	TEST-13-00012-DUR-543-A	Concrete Compressive Strength 28-day test for gravity wall 1st stage from St.3+500.7 to St.3+514.07 LHS/Test Ref.BM /CT /141254	DUR	11/17/14	12/08/14	11/25/14	8	A
	TEST-13-00012-DUR-544-A	Modified proctor testing report for Sub grade Layer for Sidewalk from Sta. 1+300 to Sta. 1+400 LHS/Test Ref.ST/14588	DUR	11/17/14	12/08/14	11/25/14	8	A
	TEST-13-00012-DUR-545-A	FDT for Sub grade Layer for Sidewalk from Sta. 1+300 to Sta. 1+400 LHS/Test Ref. ST/FD/14705	DUR	11/17/14	12/08/14	11/25/14	8	A
	TEST-13-00012-DUR-546-A	Modified proctor testing report for Base course Layer for Sidewalk from Sta. 1+180 to Sta. 1+400 LHS/Test Ref.ST/14582	DUR	11/18/14	12/09/14	11/25/14	7	A
	TEST-13-00012-DUR-547-A	FDT for Base course Layer for Sidewalk from Sta. 1+180 to Sta. 1+400 LHS/Test Ref. ST/FD/14704	DUR	11/18/14	12/09/14	11/25/14	7	A
	TEST-13-00012-DUR-548-A	Site comprehensive test Report for Base Course 1st Layer from St.2+440 to St.2+940/Test Ref./ST/14605	DUR	11/18/14	12/09/14	11/25/14	7	A
	TEST-13-00012-DUR-549-A	Site comprehensive test Report for Base Course for sidewalk from St.1+000 to St.2+000/Test Ref./ST/14603	DUR	11/19/14	12/10/14	11/25/14	6	A

USAID WEST BANK/ GAZA
INFRASTRUCTURE NEEDS PROGRAM INPII
CONTRACT NO. AID-294-TO-12-00005
TASK ORDER #12, MULTIPLE ROADS PROJECT IN THE SOUTH (MRSII)

SUBMITTAL				TRACKING DATES				Approval Status
Spec. No.	Submittal No	Description	DV	Submitted on (M/D/Y)	Return Date AS Contract	Returned on (M/D/Y)	Review Days	(A,B,C,D,E)
	TEST-13-00012-DUR-550-A	Modified proctor testing report for Sub grade Layer from Sta. 2+300 to Sta. 2+400/Test Ref.ST/14597	DUR	11/19/14	12/10/14	11/25/14	6	A
	TEST-13-00012-DUR-551-A	FDT for Sub grade Layer from Sta. 2+300 to Sta. 2+400/Test Ref. ST/FD /14718	DUR	11/19/14	12/10/14	11/25/14	6	A
	TEST-13-00012-DUR-552-A	Bituminous paving mixture for asphalt binder layer (¾") from Sta. 1+200 to 1+780 LHS & from Sta. 1+520 to 1+640 RHS /Test Ref. AS/TBM/14322	DUR	11/26/14	12/17/14	11/30/14	4	A
	TEST-13-00012-DUR-553-A	Bituminous paving mixture for asphalt binder layer (¾") from Sta. 1+640 to 1+780 RHS, from Sta. 2+000 to 2+080 LHS, at Sta. 0+520 LHS and Sta. 1+630 RHS /Test Ref. AS/TBM/14320	DUR	11/26/14	12/17/14	11/30/14	4	A
	TEST-13-00012-DUR-554-A	Bituminous paving mixture for asphalt binder layer (¾") from Sta. 1+200 to 1+520 RHS/Test Ref. AS/TBM/14321	DUR	11/26/14	12/17/14	11/30/14	4	A
	TEST-13-00012-DUR-555-A	Concrete Compressive Strength 28-day test for gravity wall 2nd stage from St.3+500.7 to St.3+514.07 LHS/Test Ref.BM /CT /141302	DUR	11/26/14	12/17/14	11/30/14	4	A
	TEST-13-00012-DUR-556-A	Concrete Compressive Strength 28-day test for sidewalks from St.0+880 to St.0+894 LHS, St.1+130 to St.1+199 LHS and from St.1+186 to St.1+199 RHS /Test Ref.BM /CT /141299	DUR	11/26/14	12/17/14	11/30/14	4	A
	TEST-13-00012-DUR-557-A	Concrete Compressive Strength 28-day test for gravity wall 4th stage from St.3+480.7 to St.3+500.7 LHS/Test Ref.BM /CT /141301	DUR	11/26/14	12/17/14	11/30/14	4	A
	TEST-13-00012-DUR-558-A	Concrete Compressive Strength 28-day test for gravity wall 3rd stage from St.3+500.7 to St.3+514.07 LHS/Test Ref.BM /CT /141312	DUR	11/26/14	12/17/14	11/30/14	4	A
	TEST-13-00012-DUR-559-A	Concrete Compressive Strength 28-day test for sidewalks at St.0+520 LHS and from St.0+980 to St.1+020 LHS/Test Ref.BM /CT /141320	DUR	11/26/14	12/17/14	11/30/14	4	A
	TEST-13-00012-DUR-560-A	Concrete Compressive Strength 28-day test for walls of water chamber # 04 at St.1+065 LHS /Test Ref.BM /CT /141287	DUR	11/26/14	12/17/14	11/30/14	4	A
	TEST-13-00012-DUR-561-A	Site comprehensive test Report for Base Course 2nd Layer from St.2+500 to St.3+000/Test Ref./ST/14625	DUR	12/08/14	12/29/14	12/08/14	0	A
	TEST-13-00012-DUR-562-A	FDT for Base course 2nd Layer from Sta. 2+180 to Sta. 2+680 LHS &RHS /Test Ref. ST/FD/14765	DUR	12/08/14	12/29/14	12/08/14	0	A
	TEST-13-00012-DUR-563-A	FDT for Base course 2nd Layer from Sta. 2+680 to Sta. 2+800 LHS/Test Ref. ST/FD/14767	DUR	12/09/14	12/30/14	12/15/14	6	A
	TEST-13-00012-DUR-564-A	FDT for Base course Layer for simple access at Sta. 2+590 LHS/Test Ref. ST/FD/14768	DUR	12/09/14	12/30/14	12/15/14	6	A
	TEST-13-00012-DUR-565-A	FDT for Base course 1st Layer from Sta. 2+400 to Sta. 2+700 LHS & RHS /Test Ref. ST/FD/14727	DUR	12/09/14	12/30/14	12/18/14	9	A
	TEST-13-00012-DUR-566-A	Sub Grade soil test report from Sta. 3+150 to Sta. 3+250 RHS/Test Ref. ST/14620	DUR	12/09/14	12/30/14	12/18/14	9	A
	TEST-13-00012-DUR-567-A	Concrete Compressive Strength 28-day test for street lighting foundation from St.0+260 to St.0+500 /Test Ref.BM /CT /141395	DUR	12/10/14	12/31/14	12/15/14	5	A

USAID WEST BANK/ GAZA
INFRASTRUCTURE NEEDS PROGRAM INPII
CONTRACT NO. AID-294-TO-12-00005
TASK ORDER #12, MULTIPLE ROADS PROJECT IN THE SOUTH (MRSII)

SUBMITTAL				TRACKING DATES				Approval Status
Spec. No.	Submittal No	Description	DV	Submitted on (M/D/Y)	Return Date AS Contract	Returned on (M/D/Y)	Review Days	(A,B,C,D,E)
	TEST-13-00012-DUR-568-A	Concrete Compressive Strength 28-day test for stair case at St.1+160 RHS /Test Ref.BM /CT /141375	DUR	12/10/14	12/31/14	12/15/14	5	A
	TEST-13-00012-DUR-569-A	Concrete Compressive Strength 28-day test for gravity wall 1st stage from St.3+514.07 to St.3+534 LHS/Test Ref.BM /CT /141376	DUR	12/10/14	12/31/14	12/15/14	5	A
	TEST-13-00012-DUR-570-A	Concrete Compressive Strength 28-day test for gravity wall 2nd stage from St.3+514.07 to St.3+535.27 LHS/Test Ref.BM /CT /141393	DUR	12/10/14	12/31/14	12/15/14	5	A
	TEST-13-00012-DUR-571-A	Concrete Compressive Strength 28-day test for stair case from St.1+857 to Sta. 1+880/Test Ref.BM /CT /141394	DUR	12/10/14	12/31/14	12/15/14	5	A
	TEST-13-00012-DUR-572-A	Concrete Compressive Strength 28-day test for Sidewalk from St.1+200 to Sta. 1+220 LHS/Test Ref.BM /CT /141366	DUR	12/10/14	12/31/14	12/15/14	5	A
	TEST-13-00012-DUR-573-A	Concrete Compressive Strength 28-day test for walls for the manhole at Sta. 2+297 RHS/Test Ref.BM /CT /141306	DUR	12/14/14	01/04/15	12/16/14	2	A
	TEST-13-00012-DUR-574-A	FDT for Base course Layer for Sidewalk from Sta. 1+500 to Sta. 1+600 /Test Ref. ST/FD/14738	DUR	12/14/14	01/04/15	12/16/14	2	A
	TEST-13-00012-DUR-575-A	FDT for Base course Layer for Sidewalk from Sta. 0+224 to Sta. 0+280 RHS & from Sta. 0+250 to Sta. 0+260 LHS /Test Ref. ST/FD/14753	DUR	12/14/14	01/04/15	12/16/14	2	A
	TEST-13-00012-DUR-576-A	Prime Coat Spreading Rate test report from St.2+180 to St.2+680 RHS & from Sta. 2+060 to Sta. 2+320 LHS/Test Ref./AS/14343	DUR	12/14/14	01/04/15	12/16/14	2	A
	TEST-13-00012-DUR-577-A	Concrete Compressive Strength 28-day test for Gravity Wall From St.2+625 to 2+644 RHS(4th stage)/Test Ref.BM /CT /14911	DUR	12/14/14	01/04/15	12/16/14	2	A
	TEST-13-00012-DUR-578-A	Concrete Compressive Strength 28-day test for Retaining wall From St.1+615 to 1+621 RHS/Test Ref.BM /CT /141017	DUR	12/14/14	01/04/15	12/16/14	2	A
	TEST-13-00012-DUR-579-A	Concrete Compressive Strength 28-day test for Retaining wall From 1+657 to 1+669 RHS /Test Ref.BM /CT /141019	DUR	12/14/14	01/04/15	12/16/14	2	A
	TEST-13-00012-DUR-580-A	Concrete Compressive Strength 28-day test for Retaining wall From St.1+634 to 1+646 RHS/Test Ref.BM /CT /141021	DUR	12/14/14	01/04/15	12/16/14	2	A
	TEST-13-00012-DUR-581-A	Concrete Compressive Strength 28-day test for Retaining Wall Footing from St.1+571 to 1+587 LHS/Test Ref.BM /CT /14746	DUR	12/14/14	01/04/15	12/16/14	2	A
	TEST-13-00012-DUR-582-A	Concrete Compressive Strength 28-day test for Retaining Wall from St.0+990 to 1+010 RHS (3rd Stage)/Test Ref.BM /CT /14760	DUR	12/14/14	01/04/15	12/16/14	2	A
	TEST-13-00012-DUR-583-A	Concrete Compressive Strength 28-day test for Gravity Wall from St.2+402.1 to 2+416.4 RHS/Test Ref.BM /CT /14762	DUR	12/14/14	01/04/15	12/16/14	2	A
	TEST-13-00012-DUR-584-A	Concrete Compressive Strength 28-day test for footing of Boundary Wall from St.0+000 to 0+006 RHS/Test Ref.BM /CT /14766	DUR	12/14/14	01/04/15	12/16/14	2	A
	TEST-13-00012-DUR-585-A	Concrete Compressive Strength 28-day test for Retaining Wall from St.0+990 to 1+010 RHS 4th stage/Test Ref.BM /CT /14767	DUR	12/14/14	01/04/15	12/16/14	2	A
	TEST-13-00012-DUR-586-A	Concrete Compressive Strength 28-day test for Sidewalk from St.0+260 to 0+280 LHS/Test Ref.BM /CT /14779	DUR	12/14/14	01/04/15	12/16/14	2	A
	TEST-13-00012-DUR-587-A	Concrete Compressive Strength 28-day test for Side walk From St.0+690 to 0+720 RHS/Test Ref.BM /CT /14870	DUR	12/14/14	01/04/15	12/16/14	2	A

SUBMITTAL				TRACKING DATES				Approval Status
Spec. No.	Submittal No	Description	DV	Submitted on (M/D/Y)	Return Date AS Contract	Returned on (M/D/Y)	Review Days	(A,B,C,D,E)
	TEST-13-00012-DUR-588-A	Concrete Compressive Strength 28-day test for Gravity Wall from St.2+242 to 2+257 RHS 4th Stage/Test Ref.BM /CT /14885	DUR	12/14/14	01/04/15	12/16/14	2	A
	TEST-13-00012-DUR-589-A	Concrete Compressive Strength 28-day test for Sidewalk For St.0+800 to 0+820 LHS/Test Ref.BM /CT /14891	DUR	12/14/14	01/04/15	12/16/14	2	A
	TEST-13-00012-DUR-590-A	Concrete Compressive Strength 28-day test for Sidewalk From St.0+855 to 0+880 LHS/Test Ref.BM /CT /14892	DUR	12/14/14	01/04/15	12/16/14	2	A
	TEST-13-00012-DUR-591-A	Concrete Compressive Strength 28-day test for Gravity wall From Sta.3+339 to 3+351.6 LHS/Test Ref.BM /CT /14266	DUR	12/14/14	01/04/15	12/16/14	2	A
	TEST-13-00012-DUR-592-A	Concrete Compressive Strength 28-day test for Gravity wall From Sta. 3+459 to Sta. 3+470.6 LHS/Test Ref.BM /CT /14267	DUR	12/14/14	01/04/15	12/16/14	2	A
	TEST-13-00012-DUR-593-A	Concrete Compressive Strength 28-day test for Gravity wall from Sta. 3+480.7 to Sta. 3+500.7 LHS (Third Stage)/Test Ref.BM /CT /14268	DUR	12/14/14	01/04/15	12/16/14	2	A
	TEST-13-00012-DUR-594-A	Concrete Compressive Strength 28-day test for Gravity wall From Sta.. 3+500.7 to Sta. 3+514.07 LHS (Fourth Stage)/Test Ref.BM /CT /141327	DUR	12/14/14	01/04/15	12/16/14	2	A
	TEST-13-00012-DUR-595-A	Concrete Compressive Strength 28-day test for Sidewalk From Sta.1+120 to Sta. 1+140 RHS and from Sta. 1+140 to St. 1+186 RHS/Test Ref.BM /CT /141328	DUR	12/14/14	01/04/15	12/16/14	2	A
	TEST-13-00012-DUR-596-A	Concrete Compressive Strength 28-day test for Sidewalk From Sta.1+168 to Sta. 1+176 RHS and at Sta. 1+186 RHS/Test Ref.BM /CT /141349	DUR	12/14/14	01/04/15	12/16/14	2	A
	TEST-13-00012-DUR-597-A	Concrete Compressive Strength 28-day test for street lightening foundation from Sta. 1+200 to Sta. 1+600/Test Ref.BM /CT /141356	DUR	12/14/14	01/04/15	12/16/14	2	A
	TEST-13-00012-DUR-598-A	Concrete Compressive Strength 28-day test for sidewalk From Sta.1+857 to Sta. 1+880 LHS/Test Ref.BM /CT /141357	DUR	12/14/14	01/04/15	12/16/14	2	A
	TEST-13-00012-DUR-599-A	Concrete Compressive Strength 28-day test for lateral support wall from St.0+680 to 0+700 LHS (Second Stage)/Test Ref.BM /CT /14893	DUR	12/14/14	01/04/15	12/16/14	2	A
	TEST-13-00012-DUR-600-A	Concrete Compressive Strength 28-day for gravity wall from St.2+625 to 2+644 RHS (First Stage)/Test Ref.BM /CT /14894	DUR	12/14/14	01/04/15	12/16/14	2	A
	TEST-13-00012-DUR-601-A	Concrete Compressive Strength 28-day for Gravity Wall From St.2+625 to 2+644 RHS(second stage)/Test Ref.BM /CT /14899	DUR	12/14/14	01/04/15	12/16/14	2	A
	TEST-13-00012-DUR-602-A	Concrete Compressive Strength 28-day for Sidewalk From St.0+820 to 0+860 RHS /Test Ref.BM /CT /14903	DUR	12/14/14	01/04/15	12/16/14	2	A
	TEST-13-00012-DUR-603-A	Modified proctor testing report for Sub grade Layer from Sta. 1+020 to Sta. 1+180 LHS/Sidewalk/Test Ref.ST/14542	DUR	12/14/14	01/04/15	12/18/14	4	A
	TEST-13-00012-DUR-604-A	FDT for Sub grade Layer for Sidewalk from Sta. 1+020 to Sta. 1+180 LHS/Test Ref. ST/FD/14651	DUR	12/14/14	01/04/15	12/18/14	4	A
	TEST-13-00012-DUR-605-A	Modified proctor testing report for Sub grade Layer from Sta. 1+320 to Sta. 1+380 LHS & RHS/Test Ref.ST/14493	DUR	12/14/14	01/04/15	12/18/14	4	A
	TEST-13-00012-DUR-606-A	FDT for Sub grade Layer from Sta. 1+320 to Sta. 1+380 RHS/Test Ref. ST/FD/14594	DUR	12/14/14	01/04/15	12/18/14	4	A

SUBMITTAL				TRACKING DATES				Approval Status
Spec. No.	Submittal No	Description	DV	Submitted on (M/D/Y)	Return Date AS Contract	Returned on (M/D/Y)	Review Days	(A,B,C,D,E)
	TEST-13-00012-DUR-607-A	Quality Assurance Test for base course 2nd layer from Sta. 1+400 to Sta. 1+780/Test Ref.ST/14546	DUR	12/14/14	01/04/15	12/18/14	4	A
	TEST-13-00012-DUR-608-A	Soil classification testing report for sub grade from Sta. 2+340 to Sta. 2+385 RHS/Test Ref. ST/14587	DUR	12/14/14	01/04/15	12/18/14	4	A
	TEST-13-00012-DUR-609-A	Asphalt core test - Binder Layer(¾") Test report from St.1+020 to St.2+200 RHS and from St.1+020 to St.2+080 LHS/ Test Ref./AS/ COR/14141	DUR	12/14/14	01/04/15	12/18/14	4	A
	TEST-13-00012-DUR-610-A	Asphalt core test - Wearing Layer(¾") Test report at roundabout area from St.0+000 to St.0+160/ Test Ref./AS/ COR/14142	DUR	12/14/14	01/04/15	12/18/14	4	A
	TEST-13-00012-DUR-611-A	Concrete Compressive Strength 28-day for gravity wall from St.2+625 to 2+644 RHS (Third Stage)/Test Ref.BM /CT /14904	DUR	12/15/14	01/05/15	12/18/14	3	A
	TEST-13-00012-DUR-612-A	FDT for Base course Layer for Sidewalk from Sta. 1+520 to Sta. 1+600 LHS /Test Ref. ST/FD/14733	DUR	12/15/14	01/05/15	12/18/14	3	A
	TEST-13-00012-DUR-613-A	Site comprehensive test Report for Base Course 1st Layer from St.0+040 to St.0+240/Test Ref./ST/14116	DUR	12/15/14	01/05/15	12/18/14	3	A
	TEST-13-00012-DUR-614-A	FDT for Base course 1st Layer from St.0+010 to St.0+060 & from St.0+500 to St.0+560/Test Ref. ST/FD/14397	DUR	12/15/14	01/05/15	12/18/14	3	A
	TEST-13-00012-DUR-615-A	Modified proctor testing report for Base course Layer for Sidewalk from Sta. 1+120 to Sta. 1+190 RHS & LHS and at simple access road at Sta. 0+520 /Test Ref.ST/14554	DUR	12/15/14	01/05/15	12/18/14	3	A
	TEST-13-00012-DUR-616-A	FDT for Base course Layer for Sidewalk from Sta. 1+120 to Sta. 1+190 RHS & LHS and at simple access road at Sta. 0+520/Test Ref. ST/FD/14662	DUR	12/15/14	01/05/15	12/18/14	3	A
	TEST-13-00012-DUR-617-A	Bituminous Paving Mixture Report Test for wearing course Layer (¾") at simple access at Sta. 0+470 RHS, Sta. 0+720 LHS, 0+780 RHS, 0+850 LHS, 0+940 LHS & 0+950 RHS/Test Ref./AS/ TBM/14342	DUR	12/15/14	01/05/15	12/18/14	3	A
	TEST-13-00012-DUR-618-A	Concrete Compressive Strength 28-day test for lateral support wall from St.0+680 to 0+700 LHS/Test Ref.BM /CT /14886	DUR	12/15/14	01/05/15	12/18/14	3	A
	TEST-13-00012-DUR-619-A	Concrete Compressive Strength for concrete Encasement above 6" water line connected with water chamber #1 at St.0+010 RHS /Test Ref.BM /CT/141186	DUR	12/17/14	01/07/15	12/18/14	1	A
	TEST-13-00012-DUR-620-A	Concrete Compressive Strength 28-day test for stair case from St.1+000 to Sta. 1+010 RHS/Test Ref.BM /CT /141202	DUR	12/17/14	01/07/15	12/18/14	1	A
	TEST-13-00012-DUR-621-A	Concrete Compressive Strength 28-day test for base of manhole #3 at Sta. 0+306 RHS/Test Ref.BM /CT /14433	DUR	12/17/14	01/07/15	12/18/14	1	A
	TEST-13-00012-DUR-622-A	Concrete Compressive Strength for concrete Encasement from St.0+878 to Sta. 0+886, St.0+850 to Sta. 0+854 & St.0+817 to Sta. 0+833 LHS/Test Ref.BM /CT/14589	DUR	12/17/14	01/07/15	12/18/14	1	A
	TEST-13-00012-DUR-623-A	Concrete Compressive Strength 28-day test for water chamber wall at Sta. 0+010 LHS/Test Ref.BM /CT /141165	DUR	12/17/14	01/07/15	12/18/14	1	A

USAID WEST BANK/ GAZA
INFRASTRUCTURE NEEDS PROGRAM INPII
CONTRACT NO. AID-294-TO-12-00005
TASK ORDER #12, MULTIPLE ROADS PROJECT IN THE SOUTH (MRSII)

SUBMITTAL				TRACKING DATES				Approval Status
Spec. No.	Submittal No	Description	DV	Submitted on (M/D/Y)	Return Date AS Contract	Returned on (M/D/Y)	Review Days	(A,B,C,D,E)
	TEST-13-00012-DUR-624-A	Concrete Compressive Strength for concrete Encasement for catch basin 400 mm crossing pipes at St.1+254 RHS/Test Ref.BM /CT/141160	DUR	12/17/14	01/07/15	12/18/14	1	A
	TEST-13-00012-DUR-625-A	Concrete Compressive Strength 28-day test for lateral support wall from St.0+892 to 0+901 LHS/Test Ref.BM /CT /141117	DUR	12/17/14	01/07/15	12/18/14	1	A
	TEST-13-00012-DUR-626-A	Concrete Compressive Strength 28-day test for lateral support wall 1st stage from St.0+892 to 0+901 LHS/Test Ref.BM /CT /141103	DUR	12/17/14	01/07/15	12/18/14	1	A
	TEST-13-00012-DUR-627-A	Concrete Compressive Strength 28-day test for stair case from St.0+880 to Sta. 0+884, from St.0+889 to Sta. 0+891 and at Sta. 0+800/Test Ref.BM /CT /14998	DUR	12/17/14	01/07/15	12/18/14	1	A
	TEST-13-00012-DUR-628-A	Concrete Compressive Strength 28-day for gravity wall from St.2+390 to 2+402 RHS/Test Ref.BM /CT /14784	DUR	12/17/14	01/07/15	12/18/14	1	A
	TEST-13-00012-DUR-629-A	Concrete Compressive Strength 28-day for gravity wall 4th stage from St.2+402.1 to 2+417 RHS/Test Ref.BM /CT /14765	DUR	12/17/14	01/07/15	12/18/14	1	A
	TEST-13-00012-DUR-630-A	Concrete Compressive Strength 28-day test for lateral support wall from St.1+850 to 1+875.5 RHS/Test Ref.BM /CT /14764	DUR	12/17/14	01/07/15	12/18/14	1	A
	TEST-13-00012-DUR-631-A	Concrete Compressive Strength 28-day test for stair case at St.0+891 LHS /Test Ref.BM /CT /141094	DUR	12/22/14	01/12/15	12/24/14	2	A
	TEST-13-00012-DUR-632-A	Concrete Compressive Strength for concrete Encasement for UPVC pipes Ø 400mm of catch basin at St.0+560 RHS, Sta. 0+610 RHS, St.0+641 RHS and for sidewalks from Sta. 0+125 to Sta. 0+135 RHS /Test Ref.BM /CT/14695	DUR	12/22/14	01/12/15	12/24/14	2	A
	TEST-13-00012-DUR-633-A	Concrete Compressive Strength 28-day for gravity wall from St.2+402.1 to 2+417.1 RHS/Test Ref.BM /CT /14728	DUR	12/22/14	01/12/15	12/24/14	2	A
	TEST-13-00012-DUR-634-A	Concrete Compressive Strength 28-day test for concrete wall from Sta. 0+990 to Sta. 1+010 RHS and for lateral support wall from St.1+850 to 1+875 RHS /Test Ref.BM /CT /14730	DUR	12/22/14	01/12/15	12/24/14	2	A
	TEST-13-00012-DUR-635-A	Concrete Compressive Strength 28-day for gravity wall 3rd stage from St.2+625 to 2+644 RHS/Test Ref.BM /CT /14905	DUR	12/22/14	01/12/15	12/24/14	2	A
	TEST-13-00012-DUR-636-A	Concrete Compressive Strength 28-day test for Retaining Wall from St.1+571 to 1+588.1 LHS /Test Ref.BM /CT /14980	DUR	12/22/14	01/12/15	12/24/14	2	A
	TEST-13-00012-DUR-637-A	Modified proctor testing report for Sub grade Layer from Sta. 2+840 to Sta. 2+950/Test Ref.ST/14653	DUR	12/22/14	01/12/15	12/24/14	2	A
	TEST-13-00012-DUR-638-A	FDT for Sub grade Layer from Sta. 2+840 to Sta. 2+950 /Test Ref. ST/FD/14787	DUR	12/22/14	01/12/15	12/24/14	2	A
	TEST-13-00012-DUR-639-A	Concrete Compressive Strength 28-day test for stair case from St.1+390 to Sta. 1+420 LHS/Test Ref.BM /CT /141418	DUR	12/23/14	01/13/15	12/24/14	1	A
	TEST-13-00012-DUR-640-A	Concrete Compressive Strength 28-day for Sidewalk From St.1+400 to 1+420 RHS /Test Ref.BM /CT /141417	DUR	12/23/14	01/13/15	12/24/14	1	A
	TEST-13-00012-DUR-641-A	Concrete Compressive Strength 28-day for gravity wall 2nd stage from St.3+377 to 3+395 LHS/Test Ref.BM /CT /141440	DUR	12/23/14	01/13/15	12/24/14	1	A

USAID WEST BANK/ GAZA
INFRASTRUCTURE NEEDS PROGRAM INPII
CONTRACT NO. AID-294-TO-12-00005
TASK ORDER #12, MULTIPLE ROADS PROJECT IN THE SOUTH (MRSII)

SUBMITTAL				TRACKING DATES				Approval Status
Spec. No.	Submittal No	Description	DV	Submitted on (M/D/Y)	Return Date AS Contract	Returned on (M/D/Y)	Review Days	(A,B,C,D,E)
	TEST-13-00012-DUR-642-A	Concrete Compressive Strength 28-day for Sidewalks From St.1+350 to 1+400 RHS /Test Ref.BM /CT /141437	DUR	12/23/14	01/13/15	12/24/14	1	A
	TEST-13-00012-DUR-643-A	Concrete Compressive Strength 28-day for gravity wall 3rd stage from St.3+514.07 to 3+535 LHS/Test Ref.BM /CT /141428	DUR	12/23/14	01/13/15	12/24/14	1	A
	TEST-13-00012-DUR-644-A	Modified proctor testing report for Sub grade Layer from Sta. 1+880 to Sta. 2+100 LHS/Sidewalk/Test Ref.ST/14646	DUR	12/23/14	01/13/15	12/24/14	1	A
	TEST-13-00012-DUR-645-A	FDT for Sub grade Layer for Sidewalk from Sta. 1+880 to Sta. 2+100 LHS /Test Ref. ST/FD/14779	DUR	12/23/14	01/13/15	12/24/14	1	A
	TEST-13-00012-DUR-646-A	Modified proctor testing report for Sub grade Layer from Sta. 3+000 to Sta. 3+140 /Test Ref.ST/14639	DUR	12/23/14	01/13/15	12/24/14	1	A
	TEST-13-00012-DUR-647-A	FDT for Sub grade Layer from Sta. 3+000 to Sta. 3+140 /Test Ref. ST/FD/14770	DUR	12/23/14	01/13/15	12/24/14	1	A
	TEST-13-00012-DUR-648-A	FDT for Base course 2nd Layer from Sta. 2+680 to Sta. 2+800 RHS/Test Ref. ST/FD/14772	DUR	12/23/14	01/13/15	12/24/14	1	A
	TEST-13-00012-DUR-649-A	Concrete Compressive Strength 28-day for gravity wall 3rd stage from St.3+377 to 3+395 LHS/Test Ref.BM /CT /141463	DUR	01/06/15	01/27/15	01/13/15	7	A
	TEST-13-00012-DUR-650-A	Concrete Compressive Strength 28-day for foundation of the retaining wall from St.3+624 to 3+654 LHS/Test Ref.BM /CT /141476	DUR	01/06/15	01/27/15	01/13/15	7	A
	TEST-13-00012-DUR-651-A	Concrete Compressive Strength 28-day for Sidewalks From St.0+000 to 0+050 RHS at outfall at Sta. 0+300 RHS /Test Ref.BM /CT /141473	DUR	01/06/15	01/27/15	01/13/15	7	A
	TEST-13-00012-DUR-652-A	Site comprehensive test Report for Base Course 1st Layer from St.2+940 to St.3+440/Test Ref./ST/14650	DUR	01/06/15	01/27/15	01/13/15	7	A
	TEST-13-00012-DUR-653-A	FDT for Base course 1st Layer from St.2+840 to St.3+140 RHS/Test Ref. ST/FD/15011	DUR	01/06/15	01/27/15	01/13/15	7	A
	TEST-13-00012-DUR-654-A	FDT for Base course Layer for Sidewalk from Sta. 1+790 to Sta. 1+835 LHS/Test Ref. ST/FD/15005	DUR	01/06/15	01/27/15	01/13/15	7	A
	TEST-13-00012-DUR-655-A	Modified proctor testing report for Sub grade Layer from Sta. 3+140 to Sta. 3+260 /Test Ref.ST/14683	DUR	01/06/15	01/27/15	01/13/15	7	A
	TEST-13-00012-DUR-656-A	FDT for Sub grade Layer from Sta. 3+140 to Sta. 3+260/Test Ref. ST/FD/14831	DUR	01/06/15	01/27/15	01/13/15	7	A
	TEST-13-00012-DUR-657-A	Bituminous paving mixture for asphalt binder layer (¾") from Sta. 2+180 to 2+680 RHS & from Sta. 2+060 to Sta. 2+320 LHS /Test Ref. AS/TBM /14351	DUR	01/12/15	02/02/15	01/14/15	2	A
	TEST-13-00012-DUR-658-A	Bituminous paving mixture for asphalt binder layer (¾") from Sta. 2+320 to 2+700 LHS /Test Ref. AS/TBM /14352	DUR	01/12/15	02/02/15	01/14/15	2	A
	TEST-13-00012-DUR-659-A	Bituminous paving mixture for asphalt binder layer (¾") from Sta. 2+680 to 2+780 RHS & simple access road at Sta. 2+780 LHS /Test Ref. AS/TBM /14353	DUR	01/12/15	02/02/15	01/14/15	2	A
	TEST-13-00012-DUR-660-A	Bituminous Paving Mixture Report Test for wearing course Layer (¾") from Sta. 0+000 to Sta. 0+350 RHS /Test Ref./AS/ TBM/14361	DUR	01/12/15	02/02/15	01/14/15	2	A

USAID WEST BANK/ GAZA
INFRASTRUCTURE NEEDS PROGRAM INPII
CONTRACT NO. AID-294-TO-12-00005
TASK ORDER #12, MULTIPLE ROADS PROJECT IN THE SOUTH (MRSII)

SUBMITTAL				TRACKING DATES				Approval Status
Spec. No.	Submittal No	Description	DV	Submitted on (M/D/Y)	Return Date AS Contract	Returned on (M/D/Y)	Review Days	(A,B,C,D,E)
	TEST-13-00012-DUR-661-A	Bituminous Paving Mixture Report Test for wearing course Layer (¾") from Sta. 0+350 to Sta. 0+900 RHS /Test Ref./AS/ TBM/14370	DUR	01/12/15	02/02/15	01/14/15	2	A
	TEST-13-00012-DUR-662-A	Bituminous Paving Mixture Report Test for wearing course Layer (¾") at al fawar direction from Sta. 0+070 to Sta. 0+430 RHS /Test Ref./AS/ TBM/ 14375	DUR	01/12/15	02/02/15	01/14/15	2	A
	TEST-13-00012-DUR-663-A	Tack coat application rate test from St.0+350 to St.0+900 RHS /Test Ref. AS/14368	DUR	01/12/15	02/02/15	01/14/15	2	A
	TEST-13-00012-DUR-664-A	Tack coat application rate test from St.0+070 to St.0+300 RHS & LHS- Dura Main Road /Test Ref. AS/14367	DUR	01/12/15	02/02/15	01/14/15	2	A
	TEST-13-00012-DUR-665-A	Tack coat application rate test from St.0+000 to St.0+440 LHS /Test Ref. AS/14378	DUR	01/12/15	02/02/15	01/14/15	2	A
	TEST-13-00012-DUR-666-A	Bituminous Paving Mixture Report Test for wearing course Layer (¾") at al fawar direction from Sta. 0+150 to Sta. 0+430 LHS /Test Ref./AS/ TBM/ 14374	DUR	01/14/15	02/04/15	01/14/15	0	A
	TEST-13-00012-DUR-667-A	Bituminous Paving Mixture Report Test for wearing course Layer (¾") at Dura Main Road from Sta. 0+070 to Sta. 0+300 LHS & RHS /Test Ref./AS/ TBM/ 14371	DUR	01/18/15	02/08/15	01/25/15	7	A
	TEST-13-00012-DUR-668-A	Asphalt core test - Binder Layer(¾") Test report from St.2+080 to St.2+780 LHS/ Test Ref./AS/COR/14165	DUR	01/18/15	02/08/15	01/25/15	7	A
	TEST-13-00012-DUR-669-A	Asphalt core test - Binder Layer(¾") Test report from St.2+200 to St.2+780 RHS/ Test Ref./AS/COR/14166	DUR	01/18/15	02/08/15	01/25/15	7	A
	TEST-13-00012-DUR-670-A	Asphalt core test - Wearing Layer(¾") Test report for simple access roads at Sta. (0+490 RHS, 0+520 LHS, 0+845 LHS & 0+945 RHS)/ Test Ref./ AS/COR/14167	DUR	01/18/15	02/08/15	01/25/15	7	A
	TEST-13-00012-DUR-671-A	Asphalt core test - Wearing Layer(¾") Test report for simple access roads at Sta. 0+320 RHS/ Test Ref./ AS/COR/14168	DUR	01/18/15	02/08/15	01/25/15	7	A
	TEST-13-00012-DUR-672-A	Concrete Compressive Strength 28-day for gravity wall 1st stage from St.3+308 to 3+327.5 LHS/Test Ref.BM /CT /15002	DUR	01/21/15	02/11/15	02/04/15	14	A
	TEST-13-00012-DUR-673-A	Concrete Compressive Strength 28-day for gravity wall 2nd stage from St.3+308 to 3+327 LHS/Test Ref.BM /CT /15027	DUR	01/21/15	02/11/15	02/04/15	14	A
	TEST-13-00012-DUR-674-A	Concrete Compressive Strength 28-day for gravity wall 3rd stage from St.3+308 to 3+327.5 LHS/Test Ref.BM /CT /15040	DUR	01/21/15	02/11/15	02/04/15	14	A
	TEST-13-00012-DUR-675-A	Concrete Compressive Strength 28-day for retaining wall 1st stage from St.3+620 to 3+654 LHS/Test Ref.BM /CT /15058	DUR	01/21/15	02/11/15	02/04/15	14	A
	TEST-13-00012-DUR-676-A	Concrete Compressive Strength 28-day for retaining wall 2nd stage from St.3+620 to 3+654 LHS/Test Ref.BM /CT /15063	DUR	01/21/15	02/11/15	02/04/15	14	A
	TEST-13-00012-DUR-677-A	Concrete Compressive Strength 28-day for Sidewalks From St.1+670 to 1+700 RHS/Test Ref.BM /CT /15064	DUR	01/21/15	02/11/15	02/04/15	14	A
	TEST-13-00012-DUR-678-A	Concrete Compressive Strength 28-day for Sidewalks From St.1+757 to 1+782 LHS/Test Ref.BM /CT /15067	DUR	01/21/15	02/11/15	02/04/15	14	A

SUBMITTAL				TRACKING DATES				Approval Status
Spec. No.	Submittal No	Description	DV	Submitted on (M/D/Y)	Return Date AS Contract	Returned on (M/D/Y)	Review Days	(A,B,C,D,E)
	TEST-13-00012-DUR-679-A	Concrete Compressive Strength 28-day for Sidewalks From St.2+070 to 2+130 RHS/Test Ref.BM /CT /15076	DUR	01/21/15	02/11/15	02/04/15	14	A
	TEST-13-00012-DUR-680-A	Concrete Compressive Strength 28-day for Sidewalks From St.2+000 to 2+050 RHS/Test Ref.BM /CT /15078	DUR	01/21/15	02/11/15	02/04/15	14	A
	TEST-13-00012-DUR-681-A	Concrete Compressive Strength 28-day for slab of MH#4 and walls of MH#5 at Sta. 1+300 LHS/Test Ref.BM /CT /15099	DUR	01/21/15	02/11/15	02/05/15	15	A
	TEST-13-00012-DUR-682-A	Concrete Compressive Strength 28-day for Sidewalks from Sta. 1+010 to Sta. 1+060 RHS and from Sta. 1+590 to Sta. 1+615 RHS /Test Ref.BM /CT /15008	DUR	01/25/15	02/15/15	02/05/15	11	A
	TEST-13-00012-DUR-683-A	Concrete Compressive Strength 28-day for storm water MH wall and the beam between MH#1 and combined manhole at Sta. 1+300 LHS/Test Ref.BM /CT /15009	DUR	01/25/15	02/15/15	02/05/15	11	A
	TEST-13-00012-DUR-684-A	Concrete Compressive Strength 28-day for Sidewalks from Sta. 1+700 to Sta. 1+760 RHS /Test Ref.BM /CT /15019	DUR	01/25/15	02/15/15	02/05/15	11	A
	TEST-13-00012-DUR-685-A	Concrete Compressive Strength 28-day for Sidewalks from Sta. 1+630 to Sta. 1+670 RHS /Test Ref.BM /CT /15018	DUR	01/25/15	02/15/15	02/05/15	11	A
	TEST-13-00012-DUR-686-A	Concrete Compressive Strength 28-day for Top slab of manhole #2 and foundation of manhole #4 at Sta. 1+300 LHS/Test Ref.BM /CT /15041	DUR	01/25/15	02/15/15	02/05/15	11	A
	TEST-13-00012-DUR-687-A	Concrete Compressive Strength 28-day for Encasement above 400 mm UPVC pipes from Sta. 1+662 to Sta. 1+695 LHS/Test Ref.BM /CT /15051	DUR	01/25/15	02/15/15	02/05/15	11	A
	TEST-13-00012-DUR-688-A	Concrete Compressive Strength 28-day for Sidewalks from Sta. 1+075 to Sta. 1+120 RHS and from Sta. 1+200 to Sta. 1+240 RHS/Test Ref.BM /CT /15057	DUR	01/25/15	02/15/15	02/05/15	11	A
	TEST-13-00012-DUR-689-A	Concrete Compressive Strength 28-day for wall of MH#4 at Sta. 1+300 LHS /Test Ref.BM /CT /15059	DUR	01/25/15	02/15/15	02/05/15	11	A
	TEST-13-00012-DUR-690-A	Concrete Compressive Strength 28-day for storm water MH's wall # 4 at Sta. 1+300 LHS/Test Ref.BM /CT /15077	DUR	01/25/15	02/15/15	02/05/15	11	A
	TEST-13-00012-DUR-691-A	Concrete Compressive Strength 28-day for gravity wall from Sta. 3+392.35 to Sta. 3+414.85 LHS/Test Ref.BM /CT /15081	DUR	01/25/15	02/15/15	02/05/15	11	A
	TEST-13-00012-DUR-692-A	Concrete Compressive Strength 28-day for foundation of storm water manhole #5 at Sta. 1+300 LHS/Test Ref.BM /CT /15082	DUR	01/25/15	02/15/15	02/05/15	11	A
	TEST-13-00012-DUR-693-A	Concrete Compressive Strength 28-day for foundation of street lighting poles from Sta. 2+200 to Sta. 2+550/Test Ref.BM /CT /15083	DUR	01/25/15	02/15/15	02/05/15	11	A
	TEST-13-00012-DUR-694-A	Concrete Compressive Strength 28-day For sidewalk from Sta. 1+880 to Sta. 2+080 LHS & at intersection at Sta. 0+290 LHS/Test Ref.BM /CT /15092	DUR	01/25/15	02/15/15	02/05/15	11	A
	TEST-13-00012-DUR-695-A	Concrete Compressive Strength 28-day for gravity wall from Sta. 3+392 to Sta. 3+413 LHS / 2nd stage /Test Ref.BM /CT /15103	DUR	01/25/15	02/15/15	02/05/15	11	A

SUBMITTAL				TRACKING DATES				Approval Status
Spec. No.	Submittal No	Description	DV	Submitted on (M/D/Y)	Return Date AS Contract	Returned on (M/D/Y)	Review Days	(A,B,C,D,E)
	TEST-13-00012-DUR-696-A	Concrete Compressive Strength 28-day For sidewalk from Sta. 2+240 to Sta. 2+280 LHS/Test Ref.BM /CT /15117	DUR	01/26/15	02/16/15	02/05/15	10	A
	TEST-13-00012-DUR-697-A	Concrete Compressive Strength 28-day For sidewalk from Sta. 2+080 to Sta. 2+160 LHS/Test Ref.BM /CT /15153	DUR	01/26/15	02/16/15	02/05/15	10	A
	TEST-13-00012-DUR-698-A	Modified proctor testing report for Base course Layer from St.0+000 to St.0+195 at Al-Ma'srah road/Test Ref.ST/15011	DUR	01/26/15	02/16/15	02/05/15	10	A
	TEST-13-00012-DUR-699-A	FDT for Base course Layer from St.0+000 to St.0+195 at Al-Ma'srah road /Test Ref. ST/FD/15016	DUR	01/26/15	02/16/15	02/05/15	10	A
	TEST-13-00012-DUR-700-A	Site comprehensive test Report for Base Course 2nd Layer from St.3+000 to St.3+500/Test Ref./ST/14672	DUR	01/26/15	02/16/15	02/05/15	10	A
	TEST-13-00012-DUR-701-A	FDT for Base course 2nd Layer from Sta. 2+760 to Sta. 3+100 RHS&LHS /Test Ref. ST/FD/15018	DUR	01/26/15	02/16/15	02/05/15	10	A
	TEST-13-00012-DUR-702-A	Modified proctor testing report for Sub grade Layer from Sta. 2+950 to Sta. 3+000 RHS&LHS /Test Ref.ST/14666	DUR	01/26/15	02/16/15	02/05/15	10	A
	TEST-13-00012-DUR-703-A	FDT for Sub grade Layer from Sta. 2+950 to Sta. 3+000 LHS/Test Ref. ST/FD/14798	DUR	01/27/15	02/17/15	02/05/15	9	A
	TEST-13-00012-DUR-704-A	FDT for Base course 1st Layer from St.2+840 to St.2+940 LHS & from St.3+000 to St.3+140 LHS/Test Ref. ST/FD/14796	DUR	01/27/15	02/17/15	02/05/15	9	A
	TEST-13-00012-DUR-705-A	Concrete Compressive Strength 28-day for retaining wall 1st stage from St.3+623 to 3+637 LHS/Test Ref.BM /CT /15112	DUR	01/27/15	02/17/15	02/05/15	9	A
	TEST-13-00012-DUR-706-A	Concrete Compressive Strength 28-day for gravity wall from Sta. 3+392 to Sta. 3+413 LHS / 3rd stage /Test Ref.BM /CT /15116	DUR	01/27/15	02/17/15	02/05/15	9	A
	TEST-13-00012-DUR-707-A	Concrete Compressive Strength 28-day for gravity wall from Sta. 3+413 to Sta. 3+434 LHS / 1st stage /Test Ref.BM /CT /15118	DUR	01/27/15	02/17/15	02/05/15	9	A
	TEST-13-00012-DUR-708-A	Concrete Compressive Strength 28-day for sidewalks from Sta. 1+900 to Sta. 2+200 Median and at Sta. 2+060 RHS/Test Ref.BM /CT /15129	DUR	01/27/15	02/17/15	02/05/15	9	A
	TEST-13-00012-DUR-709-A	Prime Coat Spreading Rate test report from St.2+780 to St.3+060 LHS/Test Ref./AS/15014	DUR	01/27/15	02/17/15	02/05/15	9	A
	TEST-13-00012-DUR-710-A	Prime Coat Spreading Rate test report from St.2+840 to St.3+080 RHS/Test Ref./AS/15015	DUR	01/27/15	02/17/15	02/05/15	9	A
	TEST-13-00012-DUR-711-A	FDT report for base course Layer at simple access road at Sta. 0+450 RHS, Sta. 0+725 LHS, Sta. 0+775 RHS, Sta. 0+850 LHS, Sta. 0+910 LHS and Sta. 0+950 RHS/Test Ref.ST/FD/14735	DUR	02/02/15	02/23/15	02/05/15	3	A
	TEST-13-00012-DUR-712-A	Concrete Compressive Strength 28-day for Rubble concrete for retaining wall from St.3+639 to 3+654 LHS/Test Ref.BM /CT /141431	DUR	02/02/15	02/23/15	02/05/15	3	A
	TEST-13-00012-DUR-713-A	Concrete Compressive Strength 28-day for Encasement concrete for UPVC pipes 400 mm at Sta. 2+255, Sta. 2+296 and Sta. 2+355/Test Ref.BM /CT /141432	DUR	02/02/15	02/23/15	02/05/15	3	A

USAID WEST BANK/ GAZA
INFRASTRUCTURE NEEDS PROGRAM INPII
CONTRACT NO. AID-294-TO-12-00005
TASK ORDER #12, MULTIPLE ROADS PROJECT IN THE SOUTH (MRSII)

SUBMITTAL				TRACKING DATES				Approval Status
Spec. No.	Submittal No	Description	DV	Submitted on (M/D/Y)	Return Date AS Contract	Returned on (M/D/Y)	Review Days	(A,B,C,D,E)
	TEST-13-00012-DUR-714-A	Concrete Compressive Strength 28-day for Sidewalks from Sta. 0+224 to Sta. 0+280 RHS, from Sta. 0+250 to Sta. 0+260 LHS and concrete wall foundation at Sta. 0+330 RHS /Test Ref.BM /CT /141483	DUR	02/02/15	02/23/15	02/05/15	3	A
	TEST-13-00012-DUR-715-A	Modified proctor testing report for Sub grade Layer from Sta. 3+380 to Sta. 3+480 /Test Ref.ST/15019	DUR	02/02/15	02/23/15	02/05/15	3	A
	TEST-13-00012-DUR-716-A	FDT for Sub grade Layer from Sta. 3+380 to Sta. 3+480 /Test Ref. ST/FD/15028	DUR	02/02/15	02/23/15	02/05/15	3	A
	TEST-13-00012-DUR-717-A	Modified proctor testing report for Sub grade Layer from Sta. 0+940 to Sta. 1+000 /Test Ref.ST/14295	DUR	02/03/15	02/24/15	02/05/15	2	A
	TEST-13-00012-DUR-718-A	FDT for Sub grade Layer from Sta. 0+940 to Sta. 1+000 /Test Ref. ST/FD/14349	DUR	02/03/15	02/24/15	02/05/15	2	A
	TEST-13-00012-DUR-719-A	Modified proctor testing report for Sub grade Layer from Sta. 3+280 to Sta. 3+360 /Test Ref.ST/15026	DUR	02/03/15	02/24/15	02/05/15	2	A
	TEST-13-00012-DUR-720-A	FDT for Sub grade Layer from Sta. 3+280 to Sta. 3+360 /Test Ref. ST/FD/15035	DUR	02/03/15	02/24/15	02/05/15	2	A
	TEST-13-00012-DUR-721-A	Prime Coat Spreading Rate test report at simple access at Sta. 0+320 RHS AL-Ma'srah road /Test Ref./AS/15018	DUR	02/03/15	02/24/15	02/05/15	2	A
	TEST-13-00012-DUR-722-A	Bituminous Paving Mixture Report Test for wearing course Layer (¾”) at simple access at Sta. 0+320 RHS AL-Ma'srah road from Sta. 0+000 to Sta. 0+195 /Test Ref./AS/ TBM/ 15021	DUR	02/03/15	02/24/15	02/18/15	15	A
	TEST-13-00012-DUR-723-A	Concrete Compressive Strength 28-day for gravity wall from Sta. 3+413 to Sta. 3+434 LHS / 2nd stage /Test Ref.BM /CT /15134	DUR	02/03/15	02/24/15	02/05/15	2	A
	TEST-13-00012-DUR-724-A	Concrete Compressive Strength 28-day for gravity wall from Sta. 3+413 to Sta. 3+434 LHS /3rd stage /Test Ref.BM /CT /15150	DUR	02/03/15	02/24/15	02/05/15	2	A
	TEST-13-00012-DUR-725-A	Concrete Compressive Strength 28-day for Sidewalks from Sta. 1+433 to Sta. 1+463 LHS /Test Ref.BM /CT /15139	DUR	02/03/15	02/24/15	02/05/15	2	A
	TEST-13-00012-DUR-726-A	Concrete Compressive Strength 28-day for Sidewalks from Sta. 1+300 to Sta. 1+420 LHS /Test Ref.BM /CT /141403	DUR	02/05/15	02/26/15	02/10/15	5	A
	TEST-13-00012-DUR-727-A	Concrete Compressive Strength 28-day for Sidewalks from Sta. 1+220 to Sta. 1+260 RHS /Test Ref.BM /CT /15157	DUR	02/05/15	02/26/15	02/10/15	5	A
	TEST-13-00012-DUR-728-A	Concrete Compressive Strength 28-day for blinding concrete of the retaining wall from Sta. 2+771 to Sta. 2+817.85 RHS /Test Ref.BM /CT /15164	DUR	02/05/15	02/26/15	02/10/15	5	A
	TEST-13-00012-DUR-729-A	Concrete Compressive Strength 28-day for blinding concrete of the retaining wall from Sta. 1+694 to Sta. 1+725 LHS /Test Ref.BM /CT /15162	DUR	02/05/15	02/26/15	02/10/15	5	A
	TEST-13-00012-DUR-730-A	Concrete Compressive Strength 28-day for wall between MH#1 to MH#2 at outfall at Sta. 1+300 LHS /Test Ref.BM /CT /15172	DUR	02/05/15	02/26/15	02/10/15	5	A
	TEST-13-00012-DUR-731-A	Concrete Compressive Strength 28-day for Sidewalks from Sta. 1+790 to Sta. 1+835 LHS /Test Ref.BM /CT /15163	DUR	02/05/15	02/26/15	02/10/15	5	A
	TEST-13-00012-DUR-732-A	Concrete Compressive Strength 28-day for gravity wall 1st stage from Sta. 3+471 to Sta. 3+481 LHS /Test Ref.BM /CT /15149	DUR	02/05/15	02/26/15	02/10/15	5	A

SUBMITTAL				TRACKING DATES				Approval Status
Spec. No.	Submittal No	Description	DV	Submitted on (M/D/Y)	Return Date AS Contract	Returned on (M/D/Y)	Review Days	(A,B,C,D,E)
	TEST-13-00012-DUR-733-A	Concrete Compressive Strength 28-day for gravity wall 2nd stage from Sta. 3+471 to Sta. 3+481 LHS /Test Ref.BM /CT /15158	DUR	02/05/15	02/26/15	02/10/15	5	A
	TEST-13-00012-DUR-734-A	Concrete Compressive Strength 28-day for gravity wall 3rd stage from Sta. 3+471 to Sta. 3+481 LHS /Test Ref.BM /CT /15171	DUR	02/05/15	02/26/15	02/10/15	5	A
	TEST-13-00012-DUR-735-A	Concrete Compressive Strength 28-day for retaining wall 2nd stage from St.3+623 to 3+637 LHS/Test Ref.BM /CT /15125	DUR	02/05/15	02/26/15	02/10/15	5	A
	TEST-13-00012-DUR-736-A	Site comprehensive test Report for Base Course for sidewalk from St.2+000 to St.3+000/Test Ref./ST/15031	DUR	02/05/15	02/26/15	02/10/15	5	A
	TEST-13-00012-DUR-737-A	FDT for Base course Layer for Sidewalk from Sta. 2+500 to Sta. 2+600 RHS/Test Ref. ST/FD/15026	DUR	02/05/15	02/26/15	02/10/15	5	A
	TEST-13-00012-DUR-738-A	Site testing and Geotechnical field investigation report for gravity wall from St.3+395 to St.3+434.8 LHS and for retaining wall from St.1+694 to St.1+755 LHS/Test Ref.ST/14147	DUR	02/17/15	03/10/15	02/18/15	1	A
	TEST-13-00012-DUR-739-A	Site testing and Geotechnical field investigation report for retaining wall from St.3+580 to St.3+613 LHS/Test Ref.ST/15006	DUR	02/17/15	03/10/15	02/18/15	1	A
	TEST-13-00012-DUR-740-A	Disinfection test report for water pipeline from Sta. 0+000 to Sta. 2+150	DUR	02/17/15	03/10/15	02/18/15	1	A
	TEST-13-00012-DUR-741-A	FDT for Base course 2nd Layer from Sta. 3+100 to Sta. 3+260 RHS&LHS /Test Ref. ST/FD/15047	DUR	02/17/15	03/10/15	02/18/15	1	A
	TEST-13-00012-DUR-742-A	Modified proctor testing report for sidewalks base course Layer from Sta. 2+850 to Sta. 3+030 RHS and from Sta. 2+840 to Sta. 2+990 LHS/Test Ref.ST/15052	DUR	02/17/15	03/10/15	02/18/15	1	A
	TEST-13-00012-DUR-743-A	FDT for sidewalks base course Layer from Sta. 2+850 to Sta. 3+030 RHS /Test Ref. ST/FD/15057	DUR	02/17/15	03/10/15	02/18/15	1	A
	TEST-13-00012-DUR-744-A	FDT for sidewalks base course Layer from Sta. 2+840 to Sta. 2+990 LHS /Test Ref. ST/FD/15058	DUR	02/17/15	03/10/15	02/18/15	1	A
	TEST-13-00012-DUR-745-A	Soil classification testing report for sub grade from Sta. 3+360 to Sta. 3+460 LHS/Test Ref. ST/15039	DUR	02/17/15	03/10/15	02/18/15	1	A
	TEST-13-00012-DUR-746-A	Prime Coat Spreading Rate test report from St.3+100 to St.3+250 /Test Ref./AS/15032	DUR	02/17/15	03/10/15	02/18/15	1	A
	TEST-13-00012-DUR-747-A	Prime Coat Spreading Rate test report from St.2+770 to St.2+840 RHS /Test Ref./AS/15034	DUR	02/17/15	03/10/15	02/18/15	1	A
	TEST-13-00012-DUR-748-A	Bituminous paving mixture for asphalt binder layer (¾") from Sta. 2+840 to 3+080 RHS/Test Ref. AS/TBM /15017	DUR	02/17/15	03/10/15	02/18/15	1	A
	TEST-13-00012-DUR-749-A	Concrete Compressive Strength 28-day for rubble concrete of retaining wall from St.3+607 to 3+621.5 LHS/Test Ref.BM /CT /15183	DUR	02/17/15	03/10/15	02/18/15	1	A
	TEST-13-00012-DUR-750-A	Concrete Compressive Strength 28-day for foundation of retaining wall from St.2+771 to 2+818 RHS/Test Ref.BM /CT /15189	DUR	02/17/15	03/10/15	02/18/15	1	A
	TEST-13-00012-DUR-751-A	Concrete Compressive Strength 28-day for retaining wall from St.2+771 to 2+784.42 RHS/Test Ref.BM /CT /15217	DUR	02/26/15	03/19/15		PE	

USAID WEST BANK/ GAZA
INFRASTRUCTURE NEEDS PROGRAM INPII
CONTRACT NO. AID-294-TO-12-00005
TASK ORDER #12, MULTIPLE ROADS PROJECT IN THE SOUTH (MRSII)

SUBMITTAL				TRACKING DATES				Approval Status
Spec. No.	Submittal No	Description	DV	Submitted on (M/D/Y)	Return Date AS Contract	Returned on (M/D/Y)	Review Days	(A,B,C,D,E)
	TEST-13-00012-DUR-752-A	Concrete Compressive Strength 28-day for Sidewalks from Sta. 2+610 to Sta. 2+660 LHS /Test Ref.BM /CT /15218	DUR	02/26/15	03/19/15		PE	
	TEST-13-00012-DUR-753-A	Concrete Compressive Strength 28-day for retaining wall from St.2+798 to 2+818 RHS/Test Ref.BM /CT /15223	DUR	02/26/15	03/19/15		PE	
	TEST-13-00012-DUR-754-A	Concrete Compressive Strength 28-day for retaining wall from St.2+784 to 2+798 RHS/Test Ref.BM /CT /15233	DUR	02/26/15	03/19/15		PE	
	TEST-13-00012-DUR-755-A	Concrete Compressive Strength 28-day for retaining wall from St.1+725 to 1+755 LHS/Test Ref.BM /CT /15241	DUR	02/26/15	03/19/15		PE	
	TEST-13-00012-DUR-756-A	Concrete Compressive Strength 28-day for Sidewalks from Sta. 0+000 to Sta. 0+060/ AL Ma'srah road /Test Ref.BM /CT /15258	DUR	02/26/15	03/19/15		PE	
	TEST-13-00012-DUR-757-A	Concrete Compressive Strength 28-day for foundation of retaining wall from St.3+607 to 3+621 LHS/Test Ref.BM /CT /15261	DUR	02/26/15	03/19/15		PE	
	TEST-13-00012-DUR-758-A	Concrete Compressive Strength 28-day for retaining wall from St.1+742 to 1+755 LHS/Test Ref.BM /CT /15268	DUR	02/26/15	03/19/15		PE	
	TEST-13-00012-DUR-759-A	Modified proctor testing report for Sub grade Layer for simple access at Sta. 3+000 LHS /Test Ref.ST/15046	DUR	02/26/15	03/19/15		PE	
	TEST-13-00012-DUR-760-A	FDT for Sub grade Layer for simple access at Sta. 3+000 LHS /Test Ref. ST/FD/15051	DUR	02/26/15	03/19/15		PE	
	TEST-13-00012-DUR-761-A	FDT for base course Layer for simple access at Sta. 3+000 LHS /Test Ref. ST/FD/15056	DUR	02/26/15	03/19/15		PE	
	TEST-13-00012-DUR-762-A	Modified proctor testing report for Sub grade Layer from Sta. 3+640 to Sta. 3+700 RHS & LHS /Test Ref.ST/15058	DUR	02/26/15	03/19/15		PE	
	TEST-13-00012-DUR-763-A	FDT for Sub grade Layer from Sta. 3+640 to Sta. 3+700 RHS & LHS/Test Ref. ST/FD/15064	DUR	02/26/15	03/19/15		PE	
	TEST-13-00012-DUR-764-A	FDT for Base course 2nd Layer from Sta. 3+260 to Sta. 3+450 RHS&LHS /Test Ref. ST/FD/15067	DUR	02/26/15	03/19/15		PE	

DV = Division A= No Exceptions Noted B = Make Corrections Noted C = Amend-Resubmit D= Rejected-Resubmit E= Review Not Required

G | RFI's Log for the Reporting Period

USAID WEST BANK/ GAZA
INFRASTRUCTURE NEEDS PROGRAM INPII
CONTRACT NO. AID-294-I-00-12-00005
TASK ORDER #12, MULTIPLE ROADS PROJECT (SOUTH II)
RFIs log - MRSII

Request For Information				TRACKING DATES				Response by
Spec. No.	RFI No	Description	DV	Submitted on (M/D/Y)	Return Date AS Contract	Returned on (M/D/Y)	Review Days	
	RFI-13-00012-MRSII-001	Clarification of the design details for parking area at Dura Hebron (Sinjir) Road-Project 01	DUR	11/21/13	12/12/13	12/01/13	10	Monther Ramadan
	RFI-13-00012-MRSII-002	Proposed pipe culverts, reconstruction stone walls and gravity wall from A0+750 TO A1+500 at HYW 60 Samu'-Yatta Road- Segment A-Project 02	SAM	11/21/13	12/12/13	12/04/13	13	Monther Ramadan
	RFI-13-00012-MRSII-003	Coordinates for Bench Marks and survey control points at HYW 60 Samu' - Yatta Road- Segment A-Project 02	SAM	11/21/13	12/12/13	12/01/13	10	Monther Ramadan
	RFI-13-00012-MRSII-004	Reconstruction of stone wall, concrete walls ,staircase based on actual site conditions at Dura Hebron (Sinjer) Road-Project 01	DUR	11/25/13	12/16/13	12/02/13	7	Monther Ramadan
	RFI-13-00012-MRSII-005	Design of concrete slab on grade ramps subjected to traffic load at all projects of Task order # 12	MRSII	12/04/13	12/25/13	12/22/13	18	Monther Ramadan
	RFI-13-00012-MRSII-006	Missing intersection at Sta.A0+260 ,and site condition from sta. A0+000 to A0+750 at HYW 60 Samu' - Yatta Road- Segment .A / Task order # 12	SAM	12/23/13	01/13/14	01/05/14	13	Monther Ramadan
	RFI-13-00012-MRSII-007	New scope of work for Dura - Hebron (Sinjer) Road, Project # 01	DUR	12/26/13	01/16/14	12/29/13	3	Monther Ramadan
	RFI-13-00012-MRSII-008	Storm water manholes in Dura – Hebron (Sinjir) Road, TO # 12	DUR	01/14/14	02/04/14	01/30/14	16	Monther Ramadan
	RFI-13-00012-MRSII-009	Storm water drainage system-Dura Hebron (Sinjir) Road -Project 01	DUR	01/23/14	02/13/14	01/30/14	7	Monther Ramadan
	RFI-13-00012-MRSII-010	Site conditions and design requirement to be considered for shop drawings at Dura – Hebron (Sinjir) Road, Project #1 (TO #12).	DUR	02/13/14	03/06/14	03/06/14	21	Monther Ramadan
	RFI-13-00012-MRSII-011	Location and design section for Stone walls at HYW 60 Samu' - Yatta Road-Segment .A / Task order # 12	SAM	02/18/14	03/11/14	03/10/14	20	Monther Ramadan
	RFI-13-00012-MRSII-012	Design table for gravity wall at Dura road project, TO # 12	DUR	02/23/14	03/16/14	03/09/14	14	Monther Ramadan
	RFI-13-00012-MRSII-013	Storm outlet at sta. 1+080 Dura project, TO # 12	DUR	02/27/14	03/20/14	03/12/14	13	Monther Ramadan
	RFI-13-00012-MRSII-014	Storm water drainage pipe culvert at sta. 1+612 Al Samu' Yatta Road, TO 13-00012	SAM	04/10/14	05/01/14	04/23/14	13	Monther Ramadan
	RFI-13-00012-MRSII-015	Storm water drainage system from sta. 0+000 to sta. 0+850 Dura Project, TO 13-00012	DUR	04/15/14	05/06/14	04/30/14	15	Monther Ramadan
	RFI-13-00012-MRSII-016	Re-Design of road from Sta.1+500 to Sta.2+000-Dura Project -T.O.12	DUR	04/17/14	05/08/14	04/23/14	6	Monther Ramadan
	RFI-13-00012-MRSII-017	Existing box culvert at sta. 2+200 Project #2, TO # 12	SAM	04/27/14	05/18/14	05/06/14	9	Monther Ramadan
	RFI-13-00012-MRSII-018	Existing box culvert at sta. 2+690 Project #2, TO # 12	SAM	04/27/14	05/18/14	04/28/14	1	Monther Ramadan
	RFI-13-00012-MRSII-019	Shop drawings preparation from sta. 1+500 to sta. 2+000 (Working out of Road ROW), Project #1, TO # 12	DUR	05/01/14	05/22/14	05/06/14	5	Monther Ramadan
	RFI-13-00012-MRSII-020	Required WO & ARV between 1+500 to 2+600 in Dura – Hebron (Sinjir) Road, TO # 12	DUR	05/08/14	05/29/14	05/28/14	20	Monther Ramadan
	RFI-13-00012-MRSII-021	Trench for water network at Dura – Hebron (Sinjir) Road, TO # 12	DUR	05/15/14	06/05/14	05/18/14	3	Monther Ramadan
	RFI-13-00012-MRSII-022	Storm water drainage outfall at sta. 0+300 Dura Project, TO 13-00012	DUR	06/02/14	06/23/14	06/03/14	1	Monther Ramadan
	RFI-13-00012-MRSII-023	Site conditions and design requirement to be considered for shop drawings at Dura from sta.2+600 to 3+180 – Hebron (Sinjir) Road, Project #1 (TO #12).	DUR	06/03/14	06/24/14	06/18/14	15	Monther Ramadan

USAID WEST BANK/ GAZA
INFRASTRUCTURE NEEDS PROGRAM INPII
CONTRACT NO. AID-294-I-00-12-00005
TASK ORDER #12, MULTIPLE ROADS PROJECT (SOUTH II)
RFIs log - MRSII

Request For Information				TRACKING DATES				Response by
Spec. No.	RFI No	Description	DV	Submitted on (M/D/Y)	Return Date AS Contract	Returned on (M/D/Y)	Review Days	
	RFI-13-00012-MRSII-024	Rubble concrete and location for the foundation of retaining wall at sta. 1+557 to 1+600 LHS Dura Hebron (Sinjer) Road –Task order #12	DUR	06/08/14	06/29/14	06/10/14	2	Monther Ramadan
	RFI-13-00012-MRSII-025	Asphalt Milling and overlay to be considered for shop drawings at Dura from sta.3+700 to 4+040 – Hebron (Sinjir) Road, Project #1 (TO #12).	DUR	06/10/14	07/01/14	06/23/14	13	Monther Ramadan
	RFI-13-00012-MRSII-026	Storm drainage system from 1+080 t0 at sta. 4+040 Dura project, TO # 12	DUR	06/10/14	07/01/14	07/01/14	21	Monther Ramadan
	RFI-13-00012-MRSII-027	Site conditions and design requirement to be considered for shop drawings at Dura from sta. 3+180 – to 4+040 Hebron (Sinjir) Road, Project #1 (TO #12).	DUR	06/12/14	07/03/14	06/17/14	5	Monther Ramadan
	RFI-13-00012-MRSII-028	Required washout and air relieve valve chambers from Sta.3+180 to Sta. 4+040- at Dura Hebron (Sinjer) Road-Project 01 / Task order # 12	DUR	06/18/14	07/09/14	07/02/14	14	Monther Ramadan
	RFI-13-00012-MRSII-029	Concrete parapet above proposed stone wall at Dura Hebron (Sinjer) Road: Task order # 12	DUR	06/24/14	07/15/14	06/30/14	6	Monther Ramadan
	RFI-13-00012-MRSII-030	Concrete ditch and concrete protection at HYW 60 Samu' - Yatta Road-Segment .A / Task order # 12	SAM	08/03/14	08/24/14	08/17/14	14	Monther Ramadan
	RFI-13-00012-MRSII-031	Steel anchor bolts for the street lighting at Dura – Hebron (Sinjir) Road, TO # 12	DUR	08/19/14	09/09/14	08/20/14	1	Monther Ramadan
	RFI-13-00012-MRSII-032	Construction risk for the proposed concrete gravity wall from sta. 3+460 to 3+480 / Dura – Hebron (Sinjir) Road, Project #1/ Task order # 12	DUR	08/25/14	09/15/14	09/01/14	7	Monther Ramadan
	RFI-13-00012-MRSII-033	CMC Response to Construction risk for the proposed concrete gravity wall from sta. 3+460 to 3+480 / Dura – Hebron (Sinjir) Road, Project #1/ Task order # 12	DUR	09/04/14	09/25/14	09/11/14	7	Monther Ramadan
	RFI-13-00012-MRSII-034	Change of Sidewalk steel reinforcement - Dura – Hebron (Sinjir) Road, Project #1	DUR	11/16/14	12/07/14	11/18/14	2	Monther Ramadan
	RFI-13-00012-MRSII-035	Raising profile from sta. 3+480 to sta. 3+640 -Dura – Hebron (Sinjir) Road, Project #1	DUR	02/15/15	03/08/15	02/18/15	3	Monther Ramadan

H | Geo-MIS DATA COLLECTION SHEET
Generated Person Days of Employment

USAID WEST BANK/ GAZA

INFRASTRUCTURE NEEDS PROGRAM INPII

CONTRACT NO. AID-294-I-00-12-00005

TASK ORDER NO. AID-294-TO-13-00012

Multiple Roads South-MRSII

Temproray Job Days Summary Report

Task Order Name: Multiple Roads South - MRSII

PERIOD FROM: November 01, 2013

Sub-project or Activity Name: Project 01- Dura - Hebron Road

PERIOD TO: February 28, 2015

CONTRACTOR: APCO/ArCon

Date		Site Staff Job Days**					Total Job Days	No of Full Time Equivalent (FTE) Jobs in the Month*	Notes of Comments
Month	Year	Management	Engineers	Skilled Labor	Unskilled Labor	Other			
October	2012						0	0	
November	2012						0	0	
December	2012						0	0	
January	2013						0	0	
February	2013						0	0	
March	2013						0	0	
April	2013						0	0	
May	2013						0	0	
June	2013						0	0	
July	2013						0	0	
August	2013						0	0	
September	2013						0	0	
Total of FY 2013							0	0	
October	2013						0	0	
November	2013	1.5	0.0	16.0	0.0	0.0	17.5	0.7	
December	2013	8.7	0.0	1.0	27.5	0.0	37.2	1.6	
January	2014	39.8	93.4	149.9	135.5	0.0	418.5	17.6	
February	2014	36.0	108.6	170.5	130.0	0.0	445.1	18.7	
March	2014	40.8	130.5	479.8	238.8	0.0	889.8	37.4	
April	2014	62.4	117.7	681.9	344.6	0.0	1206.6	50.7	
May	2014	48.5	103.0	683.4	357.8	0.0	1192.7	50.1	
June	2014	77.3	119.9	928.4	697.4	0.0	1823.0	76.6	
July	2014	45.8	50.8	688.5	393.3	0.0	1178.2	49.5	
August	2014	79.1	126.6	1405.5	811.5	0.0	2422.8	101.8	
September	2014	88.3	107.9	1298.2	808.8	0.0	2303.1	96.8	
Total of FY 2014							11934.4	501.4	
October	2014	123.9	100.4	976.8	584.9	0.0	1786.0	75.0	
November	2014	144.4	123.7	1006.3	685.8	0.0	1960.1	82.4	
December	2014	155.1	151.1	1363.5	908.5	0.0	2578.3	108.3	
January	2015	99.9	122.1	917.7	627.0	0.0	1766.7	74.2	
February	2015	102.4	117.2	799.4	584.5	0.0	1603.5	67.4	
March	2015						0.0	0.0	
April	2015						0.0	0.0	
May	2015						0.0	0.0	
June	2015						0.0	0.0	
July	2015						0.0	0.0	
August	2015						0.0	0.0	
September	2015						0.0	0.0	
Total of FY 2015							9694.5	407.3	

Note :

* No of Full Time Equivalent (FTE) Jobs in the Month = Total Job Days / Avg. Days in the Month(23.8)

** This data collection sheet is for Palestinian staff only , experts and foreign employee shall not be included.

USAID WEST BANK/ GAZA

INFRASTRUCTURE NEEDS PROGRAM INPII

CONTRACT NO. AID-294-I-00-12-00005

TASK ORDER NO. AID-294-TO-13-00012

Multiple Roads South-MRSII

Temproray Job Days Summary Report

Task Order Name: Multiple Roads South - MRSII

Sub-project or Activity Name: Project 02- Samu'- Yatta Road

CONTRACTOR: APCO/ArCon

PERIOD FROM: November 01, 2013

PERIOD TO: December 31, 2014

Date		Site Staff Job Days**					Total Job Days	No of Full Time Equivalent (FTE) Jobs in the Month*	Notes of Comments
Month	Year	Management	Engineers	Skilled Labor	Unskilled Labor	Other			
October	2012						0	0	
November	2012						0	0	
December	2012						0	0	
January	2013						0	0	
February	2013						0	0	
March	2013						0	0	
April	2013						0	0	
May	2013						0	0	
June	2013						0	0	
July	2013						0	0	
August	2013						0	0	
September	2013						0	0	
Total of FY 2013							0	0	
October	2013						0	0	
November	2013	1.5	0.0	14.0	0.0	0.0	15.5	0.7	
December	2013	8.7	0.0	0.0	0.0	0.0	8.7	0.4	
January	2014	39.8	21.0	152.5	108.0	0.0	321.3	13.5	
February	2014	36.0	48.0	338.0	122.5	0.0	544.5	22.9	
March	2014	40.5	56.0	429.5	263.0	0.0	789.0	33.2	
April	2014	42.0	60.6	529.9	296.0	0.0	928.5	39.0	
May	2014	45.5	63.0	529.5	260.8	0.0	898.8	37.8	
June	2014	50.0	64.5	570.4	469.4	0.0	1154.3	48.5	
July	2014	42.0	46.0	446.3	327.0	0.0	861.3	36.2	
August	2014	49.5	62.0	605.3	476.0	0.0	1192.8	50.1	
September	2014	52.0	69.5	752.1	690.0	0.0	1563.6	65.7	
Total of FY 2014							8278.1	347.8	
October	2014	0.0	0.0	0.0	0.0	0.0	0.0	0.0	
November	2014						0.0	0.0	
December	2014						0.0	0.0	
January	2015						0.0	0.0	
February	2015						0.0	0.0	
March	2015						0.0	0.0	
April	2015						0.0	0.0	
May	2015						0.0	0.0	
June	2015						0.0	0.0	
July	2015						0.0	0.0	
August	2015						0.0	0.0	
September	2015						0.0	0.0	
Total of FY 2015							0.0	0.0	

Note :

* No of Full Time Equivalent (FTE) Jobs in the Month = Total Job Days / Avg. Days in the Month(23.8)

** This data collection sheet is for Palestinian staff only , experts and foreign employee shall not be included.

USAID WEST BANK/ GAZA

INFRASTRUCTURE NEEDS PROGRAM INPII

CONTRACT NO. AID-294-I-00-12-00005

TASK ORDER NO. AID-294-TO-13-00012

Multiple Roads South-MRSII

Temproray Job Days Summary Report

Task Order Name: Multiple Roads South - MRSII

PERIOD FROM: November 01, 2013

Sub-project or Activity Name: Project 03- Milling and Overlay of Bethlehem Internal Roads

PERIOD TO: June 30, 2014

CONTRACTOR: APCO/ArCon

Date		Site Staff Job Days**					Total Job Days	No of Full Time Equivalent (FTE) Jobs in the Month*	Notes of Comments
Month	Year	Management	Engineers	Skilled Labor	Unskilled Labor	Other			
October	2012						0	0	
November	2012						0	0	
December	2012						0	0	
January	2013						0	0	
February	2013						0	0	
March	2013						0	0	
April	2013						0	0	
May	2013						0	0	
June	2013						0	0	
July	2013						0	0	
August	2013						0	0	
September	2013						0	0	
Total of FY 2013							0	0	
October	2013						0	0	
November	2013	4.4	38.0	97.8	48.3	0.0	188.4	7.9	
December	2013	11.1	41.0	38.9	33.5	0.0	124.5	5.2	
January	2014	39.4	58.1	384.8	263.9	0.0	746.1	31.3	
February	2014	36.0	54.0	313.6	291.0	0.0	694.6	29.2	
March	2014	43.1	60.1	594.5	385.4	0.0	1083.1	45.5	
April	2014	42.0	94.8	404.4	320.1	0.0	861.3	36.2	
May	2014	19.5	29.9	47.3	61.8	0.0	158.4	6.7	
June	2014	0.0	0.0	0.0	0.0	0.0	0.0	0.0	
July	2014						0.0	0.0	
August	2014						0.0	0.0	
September	2014						0.0	0.0	
Total of FY 2014							3856.3	162.0	
October	2014						0	0	
November	2014						0	0	
December	2014						0	0	
January	2015						0	0	
February	2015						0	0	
March	2015						0	0	
April	2015						0	0	
May	2015						0	0	
June	2015						0	0	
July	2015						0	0	
August	2015						0	0	
September	2015						0	0	
Total of FY 2015							0	0	

Note :

* No of Full Time Equivalent (FTE) Jobs in the Month = Total Job Days / Avg. Days in the Month(23.8)

** This data collection sheet is for Palestinian staff only , experts and foreign employee shall not be included.

Note: Numbers are rounded to nearest integer number.

Total Generated Man-days per fiscal year

Project Name	DV	FY14												FY15					
		QRT 1 Oct. 1, 2013 to Dec. 31, 2013			QRT 2 Jan. 1, 2014 to Mar. 31, 2014			QRT 3 Apr. 1, 2014 to June. 30, 2014			QRT 4 Jul. 1, 2014 to Sep. 30, 2014			QRT 1 Oct. 1, 2014 to Dec. 31, 2014			QRT 2 Jan. 1, 2015 to Mar. 31, 2015		
		October	**November**	**December**	**January**	**February**	**March**	**April**	**May**	**June**	**July**	**August**	**September**	**October**	**November**	**December**	**January**	**February**	**March**
Total	MRSII	**0.0**	**221.4**	**170.4**	**1485.9**	**1684.3**	**2761.9**	**2996.3**	**2249.8**	**2977.3**	**2039.5**	**3615.5**	**3866.7**	**1786.0**	**1960.1**	**2578.3**	**1766.7**	**1603.5**	**0.0**
PROJECT 01	DUR	0.0	17.5	37.2	418.5	445.1	889.8	1206.6	1192.7	1823.0	1178.2	2422.8	2303.1	1786.0	1960.1	2578.3	1766.7	1603.5	
PROJECT 02	SAM	0.0	15.5	8.7	321.3	544.5	789.0	928.5	898.8	1154.3	861.3	1192.8	1563.6	0.0	0.0	0.0	0.0	0.0	
PROJECT 03	BTH	0.0	188.4	124.5	746.1	694.6	1083.1	861.3	158.4	0.0	0.0	0.0	0.0	0.0	0.0	0.0	0.0	0.0	

Project Name	DV	FY14 & FY15	(FTE) Jobs
Total	MRSII	**33763.3**	**1418.6**
PROJECT 01	DUR	**21628.9**	**908.8**
PROJECT 02	SAM	**8278.1**	**347.8**
PROJECT 03	BTH	**3856.3**	**162.0**

Total Femal Employment days per fiscal year

Project Name	DV	FY14												FY15					
		QRT 1 Oct. 1, 2013 to Dec. 31, 2013			QRT 2 Jan. 1, 2014 to Mar. 31, 2014			QRT 3 Apr. 1, 2014 to June. 30, 2014			QRT 4 Jul. 1, 2014 to Sep. 30, 2014			QRT 1 Oct. 1, 2014 to Dec. 31, 2014			QRT 2 Jan. 1, 2015 to Mar. 31, 2015		
		October	**November**	**December**	**January**	**February**	**March**	**April**	**May**	**June**	**July**	**August**	**September**	**October**	**November**	**December**	**January**	**February**	**March**
Total	MRSII	**0.0**	**0.0**	**0.0**	**36.0**	**48.0**	**49.4**	**51.5**	**49.9**	**25.8**	**18.4**	**45.0**	**54.0**	**21.1**	**25.6**	**25.8**	**22.0**	**22.5**	**0.0**
PROJECT 01	DUR	0.0	0.0	0.0	24.0	24.0	17.0	8.6	11.0	0.0	0.0	6.5	13.0	21.1	25.6	25.8	22.0	22.5	
PROJECT 02	SAM	0.0	0.0	0.0	12.0	24.0	29.0	34.6	37.0	25.8	18.4	38.5	41.0	0.0	0.0	0.0	0.0	0.0	
PROJECT 03	BTH	0.0	0.0	0.0	0.0	0.0	3.4	8.3	1.9	0.0	0.0	0.0	0.0	0.0	0.0	0.0	0.0	0.0	

Project Name	DV	FY14 & FY15	Total FTE
Total	MRSII	**494.9**	**20.8**
PROJECT 01	DUR	**221.1**	**9.3**
PROJECT 02	SAM	**260.3**	**10.9**
PROJECT 03	BTH	**13.5**	**0.6**

Daily Work Force /February 2015
Project 01: Dura - Hebron (Sinjir) Road
Contract No. AID-294-I-00-12-00005

APCO/ArCon CONSTRUCTION AND SERVICES

Daily Work Force /February 2015

Date	Name of Contractor /Subcontractor	Working Hours: Management							Engineers			Skilled								Unskilled				Man-days			
		Task Order Manager	Quality Control Manager	Assistant QCM	Task Order Surveyor	Technical Surveyor	Safety & Environmental Compliance Officer	Assistant Safety Officer	Project Manager / Engineer	Office Engineer (F)	Site Engineer	Foreman	Surveyor	Surveyor Assistance	Equipment Operator	Skilled Labor	Carpenter	Water Labors	CWI	Unskilled Labor	Flagmen	Security Guard	Office Boy	Total Management	Total Engineers	Total Skilled	Total Unskilled
February 1, 2015	APCO/ArCon	12	12			9	12		1	8												8	8	6	6	40	35
	Subcontractor								6		16	50	18	18	95	140				240	26						
February 2, 2015	APCO/ArCon	10	10			9	10		11	8												8	8	5	7	38	32
	Subcontractor								10		24	45	18	18	97	126				216	20						
February 3, 2015	APCO/ArCon	10	8			9	10		12	8												8	8	5	7	39	32
	Subcontractor								10		27	45	18	18	106	126				216	26						
February 4, 2015	APCO/ArCon	12	10			9	10		12	8												8	8	5	7	42	32
	Subcontractor								10		27	45	18	18	130	126				216	26						
February 5, 2015	APCO/ArCon	8	8				10		9	8												8	8	3	6	36	27
	Subcontractor										27	36	18	18	107	108				180	20						
February 6, 2015	APCO/ArCon								3															0	0	5	6
	Subcontractor													8	31					32	16						
February 7, 2015	APCO/ArCon	11	11			9	11		11	6												8	8	5	4	59	37
	Subcontractor										18	50	9	9	243	160				260	22						
February 8, 2015	APCO/ArCon	11	11			9	11		11	8												8	8	5	6	53	37
	Subcontractor										27	50	9	9	198	160				260	22						
February 9, 2015	APCO/ArCon	10	10			9	10		10	8												8	8	5	6	40	29
	Subcontractor								4		27	45	18	18	111	126				198	20						
February 10, 2015	APCO/ArCon	13	9			9	10		10	8												8	8	5	6	37	27
	Subcontractor										27	36	18	18	118	108				180	20						
February 11, 2015	APCO/ArCon	9	9			9	8		9	8												8	8	4	4	28	22
	Subcontractor										18	24	16	16	98	70				144	18						
February 12, 2015	APCO/ArCon	8.5	9			8	8		9	8												8	8	4	3	12	10
	Subcontractor										8	8	16	8	48	16				48	16						
February 13, 2015	APCO/ArCon																							0	0	0	0
	Subcontractor																										
February 14, 2015	APCO/ArCon	10	10			9	9		8	8													9	5	4	31	20
	Subcontractor										18	36	18	9	93	90				135	18						
February 15, 2015	APCO/ArCon	10	10			9	10		10	8													9	5	5	31	21
	Subcontractor										18	36	18	9	98	90				135	20						
February 16, 2015	APCO/ArCon	8	8			8.00	8		8	8													8	4	4	17	11
	Subcontractor										16	24	16	8	52	32				64	16						

Date	Name of Contractor /Subcontractor	Working Hours: Management							Engineers			Skilled								Unskilled				Man-days			
		Task Order Manager	Quality Control Manager	Assistant QCM	Task Order Surveyor	Technical Surveyor	Safety & Environmental Compliance Officer	Assistant Safety Officer	Project Manager / Engineer	Office Engineer (F)	Site Engineer	Foreman	Surveyor	Surveyor Assistance	Equipment Operator	Skilled Labor	CWI	Carpenter	Concrete Crew	Unskilled Labor	Flagmen	Security Guard	Office Boy	Total Management	Total Engineers	Total Skilled	Total Unskilled
February 17, 2015	APCO/ArCon	9	9		9		9		9	8													8	5	4	31	21
	Subcontractor										16	36	16	8	98	90				144	18						
February 18, 2015	APCO/ArCon	9	9		8		8		6	8													8	4	4	25	15
	Subcontractor										16	24	16	8	87	64				96	16						
February 19, 2015	APCO/ArCon	8	8		8		8		8	8													8	4	2	4	3
	Subcontractor											8			24					16							
February 20, 2015	APCO/ArCon																							0	0	4	2
	Subcontractor											8			24					16							
February 21, 2015	APCO/ArCon																							0	0	4	2
	Subcontractor											8			24					16							
February 22, 2015	APCO/ArCon		8				8		8	8													8	2	4	7	6
	Subcontractor										16	16	8	8	10	16				24	16						
February 23, 2015	APCO/ArCon		8		8		8		9	8													8	3	4	24	17
	Subcontractor										16	24	16	8	65	80				112	16						
February 24, 2015	APCO/ArCon	9	9		9		9		9	8													8	5	5	33	26
	Subcontractor										24	36	18	9	91	108				180	18						
February 25, 2015	APCO/ArCon	9	9		9		9		9	8													8	5	7	38	28
	Subcontractor								8		27	36	18	9	109.0	129				198	18						
February 26, 2015	APCO/ArCon	9	9		9		9		9	8													8	5	6	48	35
	Subcontractor								6		24	36	9	9	183	144				252	18						
February 27, 2015	APCO/ArCon																							0	1	25	18
	Subcontractor										8	16	8	8	81	90				126	18						
February 28, 2015	APCO/ArCon	10	10		10		10		10	6													8	5	7	49	33
	Subcontractor								9		27	36	18	8	205	126				234	20						
	APCO/ArCon																							0	0	0	0
	Subcontractor																										
	APCO/ArCon																							0	0	0	0
	Subcontractor																										
	APCO/ArCon																							0	0	0	0
	Subcontractor																										
Total																								102	117	799	585

USAID WEST BANK/ GAZA
INFRASTRUCTURE NEEDS PROGRAM
TASK ORDER NO: AID-294-TO-12-00012

Multiple Roads Project (South II)
Geo-MIS DATA COLLECTION SHEET

CONTRACTOR: APCO/ArCon

PERIOD FROM: February 01, 2015

PERIOD TO: February 28, 2015

DATE	Dura Hebron (Sinjer) Road					SubTotal	Samu' - Yatta Road					SubTotal
	Management	Engineers	Skilled labor	Unskilled labor	Other		Management	Engineers	Skilled labor	Unskilled labor	Other	
February 1, 2015	5.6	5.5	40.2	35.3		86.6	0.0	0.0	0.0	0.0		0.0
February 2, 2015	4.9	6.6	38.0	31.5		81.0	0.0	0.0	0.0	0.0		0.0
February 3, 2015	4.6	7.1	39.1	32.3		83.1	0.0	0.0	0.0	0.0		0.0
February 4, 2015	5.1	7.1	42.1	32.3		86.6	0.0	0.0	0.0	0.0		0.0
February 5, 2015	3.3	5.5	35.8	27.0		71.6	0.0	0.0	0.0	0.0		0.0
February 6, 2015	0.0	0.4	4.9	6.0		11.3	0.0	0.0	0.0	0.0		0.0
February 7, 2015	5.3	4.4	58.8	37.3		105.7	0.0	0.0	0.0	0.0		0.0
February 8, 2015	5.3	5.8	53.3	37.3		101.5	0.0	0.0	0.0	0.0		0.0
February 9, 2015	4.9	6.1	39.7	29.3		79.9	0.0	0.0	0.0	0.0		0.0
February 10, 2015	5.1	5.6	37.3	27.0		75.0	0.0	0.0	0.0	0.0		0.0
February 11, 2015	4.4	4.4	28.0	22.3		59.0	0.0	0.0	0.0	0.0		0.0
February 12, 2015	4.2	3.1	12.0	10.0		29.3	0.0	0.0	0.0	0.0		0.0
February 13, 2015	0.0	0.0	0.0	0.0		0.0	0.0	0.0	0.0	0.0		0.0
February 14, 2015	4.8	4.2	30.7	20.3		59.9	0.0	0.0	0.0	0.0		0.0
February 15, 2015	4.9	4.5	31.3	20.5		61.2	0.0	0.0	0.0	0.0		0.0
February 16, 2015	4.0	4.0	16.5	11.0		35.5	0.0	0.0	0.0	0.0		0.0
February 17, 2015	4.5	4.1	31.0	21.3		60.9	0.0	0.0	0.0	0.0		0.0
February 18, 2015	4.3	3.8	24.9	15.0		47.9	0.0	0.0	0.0	0.0		0.0
February 19, 2015	4.0	2.0	4.0	3.0		13.0	0.0	0.0	0.0	0.0		0.0
February 20, 2015	0.0	0.0	4.0	2.0		6.0	0.0	0.0	0.0	0.0		0.0
February 21, 2015	0.0	0.0	4.0	2.0		6.0	0.0	0.0	0.0	0.0		0.0
February 22, 2015	2.0	4.0	7.2	6.0		19.2	0.0	0.0	0.0	0.0		0.0
February 23, 2015	3.0	4.1	24.1	17.0		48.3	0.0	0.0	0.0	0.0		0.0
February 24, 2015	4.5	5.1	32.8	25.8		68.1	0.0	0.0	0.0	0.0		0.0
February 25, 2015	4.5	6.5	37.6	28.0		76.6	0.0	0.0	0.0	0.0		0.0
February 26, 2015	4.5	5.9	47.6	34.8		92.8	0.0	0.0	0.0	0.0		0.0
February 27, 2015	0.0	1.0	25.4	18.0		44.4	0.0	0.0	0.0	0.0		0.0
February 28, 2015	5.0	6.5	49.1	32.8		93.4	0.0	0.0	0.0	0.0		0.0
	0.0	0.0	0.0	0.0		0.0	0.0	0.0	0.0	0.0		0.0
	0.0	0.0	0.0	0.0		0.0	0.0	0.0	0.0	0.0		0.0
	0.0	0.0	0.0	0.0		0.0						
Sub Total of February	102.4	117.2	799.4	584.5	0.0	**1603.5**	0.0	0.0	0.0	0.0	0.0	**0.0**

USAID WEST BANK/ GAZA
INFRASTRUCTURE NEEDS PROGRAM
TASK ORDER NO: AID-294-TO-12-00012

Multiple Roads Project (South II)
Geo-MIS DATA COLLECTION SHEET

CONTRACTOR: APCO/ArCon

PERIOD FROM: February 01, 2015
PERIOD TO: February 28, 2015

DATE	Milling and Overlay of Bethlehem Road					SubTotal						
	Management	Engineers	Skilled labor	Unskilled labor	Other							
February 1, 2015	0.0	0.0	0.0	0.0		0.0						
February 2, 2015	0.0	0.0	0.0	0.0		0.0						
February 3, 2015	0.0	0.0	0.0	0.0		0.0						
February 4, 2015	0.0	0.0	0.0	0.0		0.0						
February 5, 2015	0.0	0.0	0.0	0.0		0.0						
February 6, 2015	0.0	0.0	0.0	0.0		0.0						
February 7, 2015	0.0	0.0	0.0	0.0		0.0						
February 8, 2015	0.0	0.0	0.0	0.0		0.0						
February 9, 2015	0.0	0.0	0.0	0.0		0.0						
February 10, 2015	0.0	0.0	0.0	0.0		0.0						
February 11, 2015	0.0	0.0	0.0	0.0		0.0						
February 12, 2015	0.0	0.0	0.0	0.0		0.0						
February 13, 2015	0.0	0.0	0.0	0.0		0.0						
February 14, 2015	0.0	0.0	0.0	0.0		0.0						
February 15, 2015	0.0	0.0	0.0	0.0		0.0						
February 16, 2015	0.0	0.0	0.0	0.0		0.0						
February 17, 2015	0.0	0.0	0.0	0.0		0.0						
February 18, 2015	0.0	0.0	0.0	0.0		0.0						
February 19, 2015	0.0	0.0	0.0	0.0		0.0						
February 20, 2015	0.0	0.0	0.0	0.0		0.0						
February 21, 2015	0.0	0.0	0.0	0.0		0.0						
February 22, 2015	0.0	0.0	0.0	0.0		0.0						
February 23, 2015	0.0	0.0	0.0	0.0		0.0						
February 24, 2015	0.0	0.0	0.0	0.0		0.0						
February 25, 2015	0.0	0.0	0.0	0.0		0.0						
February 26, 2015	0.0	0.0	0.0	0.0		0.0						
February 27, 2015	0.0	0.0	0.0	0.0		0.0						
February 28, 2015	0.0	0.0	0.0	0.0		0.0						
	0.0	0.0	0.0	0.0		0.0						
	0.0	0.0	0.0	0.0		0.0						
Sub Total of February	0.0	0.0	0.0	0.0	0.0	**0.0**						

	Total Job Days	No of Full Time Equivalent (FTE) Jobs
February , 2015	1603.5	67.4

I | RISK REGISTER LOG

Risk Register Log

PROBABILITY CATEGORIES			
Description		Prob	Scale Value
H	Probable	>70%	3
M	Could happen	30-70%	2
L	Improbable	<30%	1

IMPACT CATEGORIES			
Description		Guide Scenario	Scale Value
H	Critical	Impact that involves significant delay, rework, modification or reassessment.	3
M	Serious	Impact or setback that causes delay, additional work and reassessment but containable.	2
L	Marginal	Impact has some effect causing rework or reassessment but easily handled.	1

			PROBABILITY		
			Low/Improbable	Medium/Could Happen	High/Probable
			1	2	3
IMPACT	High/ Critical	3	3	6	9
	Medium/ Serious	2	2	4	6
	Low/ Marginal	1	1	2	3

Key/ Critical Risks - closely monitor, manage & develop fallback plans

Intermediate Risks - monitor and manage to mitigate

Minor Risks

Risk Event	What is it that you are working to avoid or reduce the likelihood or impact of occurring? Risks are future events that could interfere with achievement of objectives.
Risk Cause	What are the triggers, sources or circumstances that could act alone or together to increase the likelihood of the Risk Event occurring? There are usually multiple causes leading to a Risk Event.
Risk Impact	If this Risk Event did occur, how would it impact objectives? What are the longer-term or cumulative consequences?
Risk Owner	Who will take the lead on this mitigation?

T.O 12- Risk Register Log

RISK IDENTIFICATION							RISK ASSESSMENT					RISK RESPONSE			MONITORING & CONTROLLING	
REF	CATEGORY	RISK	RISK CAUSE	IMPACT/ CONSEQUEN	RAISED BY	DATE RAISED	PROBLTY.	IMPACT	RISK RATING	COST IMPACT	SCHEDULE IMPACT	RESPONSE STRATEGY	RESPONSE PLAN	RISK OWNER	STATUS	NOTES
1	Design															
2	Construction								0							
3	Owner								0							
4	USAID								0							
5	Contractor								0							
6	External								0							
7	Procurement								0							
8	Skills								0							
9	Complexity	Project 01- Work stoppages and delays	Continuous work stoppages by landowners, residents and business owners objecting on R.O.W and on-going construction activities.	M	Contractor	Bi-weekly meetings	1	3	3	No cost impact was identified to date.	46 days time extension was granted via. VO#10	Mitigate	Continuous and daily coordination meetings and talks with the residents and Dura municipality.	External	In Progress, Continuous and daily coordination meetings and talks with the residents and Dura municipality were conducted as detailed in the coordination log. This issue was raised again in the bi-weekly meeting on Feb. 11, 2015 and a list was submitted detailing all these obstacles to BV and USAID on Feb. 15, 2015. BV replied on each item and most of submitted obstacles and pending issues were resolved during February. APCO will submit VOR for any excusable delays that were not taken into consideration for BV/USAID review and consideration.	
10	Resources								0							
11	Communications								0							
									0							