Incentives Driving Economic Alternatives for the North, East and West (IDEA-NEW) Agreement No. 306-A-00-09-00508

FY2014

Quarter 2

April 2014

The authors' views expressed in this publication do not necessarily reflect the views of the United States Agency for International Development or the United States Government.

CONTENTS

ACRONYMS **3**

FY2014 Q2 REPORT: JANUARY 1–MARCH 31, 2014 ..... **4**

- **PROJECT OVERVIEW** **4**
- **EXECUTIVE SUMMARY** **4**
- **PROGRAM ACTIVITY HIGHLIGHTS** **5**
  - Value Chain Interventions 5
  - Strengthening Agriculture Input Suppliers 6
  - Supporting Food Processors and Agribusinesses 7
  - Crosscutting Themes 7
- **KNOWLEDGE MANAGEMENT AND PROGRAM APPRAISAL** **9**
  - Communications and Monitoring & Evaluation 9
- **MANAGEMENT AND ADMINISTRATIVE ISSUES** **9**
  - Personnel 9
  - Adaption of the Activity 10
  - Modifications and Amendments 10
- **UPCOMING PLANS** **10**

ANNEX I: MAP OF IDEA-NEW VALUE CHAINS AS OF MARCH 31, 2014 ..... **11**

ANNEX II: PERFORMANCE INDICATOR TABLE **12**

ANNEX III: PERFORMANCE INDICATOR TABLE BY DISTRICT **12**

ANNEX IV: CCI PROJECT DATA BY REGION **12**

ANNEX V: NON-CCI PROJECT LIST **12**

ANNEX VI: GRANTS REPORT **12**

ANNEX VII: IDEA-NEW AND GIROA COORDINATION **12**

ANNEX VIII: ENVIRONMENTAL MITIGATION & MONITORING PLAN UPDATE BY ACTIVITY **12**

ACRONYMS

ABADE	Assistance in Building Afghanistan by Developing Enterprises
ADF	Agricultural Development Fund
AISA	Afghanistan Investment Support Agency
ASTWG	Agriculture Sector Technical Working Group
CHAMP	Commercial Horticulture and Agricultural Marketing Program
CPF	Commercial Production Farm
DAI	Development Alternatives, Inc.
DAIL	Department of Agriculture, Irrigation and Livestock
DoE	Department of Economy
DoPH	Department of Public Health
DRRD	Department of Rural Rehabilitation and Development
DoWA	Department of Women's Affairs
EOI	Expression of Interest
FSC	Farm Service Center
GIRoA	Government of the Islamic Republic of Afghanistan
IDEA-NEW	Incentives Driving Economic Alternatives for the North, East and West
M&E	Monitoring and Evaluation
MAIL	Ministry of Agriculture, Irrigation and Livestock
NHLP	National Horticulture and Livestock Project
OSDR	Organization for Sustainable Development and Research
PDC	Provincial Development Committee
PMP	Performance Management Plan
RFP	Request for Proposals
SWG	Strategic Working Group
USAID	United States Agency for International Development

FY2014 Q2 REPORT: JANUARY 1–MARCH 31, 2014

PROJECT OVERVIEW

Activity Start/End Dates
March 1, 2009–February 28, 2015

Prime Implementing Partner
Development Alternatives, Inc. (DAI)

Name of Sub-Contractors/Sub-Awardees
Afghan Public Protection Force, Edinburgh International, Shakir Electric and Salim Jawid[1]

Project Description
The U.S. Agency for International Development's (USAID) Afghanistan country strategy includes the promotion of long-term agricultural development and alternative livelihoods for farmers that results in "a sustainable, thriving agricultural economy" and contributes to the U.S. Government's stabilization and counternarcotics policy goals. USAID's Office of Agriculture launched the Incentives Driving Economic Alternatives for the North, East and West program in March 2009. Its mission is to expand the licit agricultural economy in northern, eastern and western Afghanistan. Its activities support agribusinesses at different points of each value chain in order to improve their market access, increase processing capacity and catalyze investments into Afghanistan's agricultural sector. Intensive value chain development that promotes income generation and job creation in poppy-prone areas is IDEA-NEW's priority through 2014.

Geographic Coverage
Nangarhar, Kunar, Laghman, Kabul, Kapisa, Panjshir and Parwan provinces

EXECUTIVE SUMMARY

The second quarter of FY2014 began with IDEA-NEW technical staff visiting commercial production farms (CPFs) and poultry farms while the program continued working towards a March 1, 2014 end date. With the approval of a 12 month, no-cost extension on February 17, IDEA-NEW ceased its closedown activities and began preparing for another year of implementation, including the release of an expression of interest (EOI) to 500 agricultural input suppliers and agricultural food processors. EOIs were given to firms who are registered with the Afghanistan Investment Support Agency (AISA), active in IDEA-NEW's target provinces and involved in one of the program's value chains. The EOIs were to solicit interested and qualified candidates for inclusion into 2014 program activities.

[1] IDEA-NEW has a subcontract with the APPF and Edinburgh International for risk management services in Kabul and Jalalabad and a second agreement with EI for expatriate staff housing in Kabul. Shakir Electric is providing maintenance and repair services for the Jalalabad office and guest house. Salim Jawid is the ground transportation vendor for Jalalabad and Kabul.

PROGRAM ACTIVITY HIGHLIGHTS

IDEA-NEW's no-cost extension narrowed its geographic focus to the Eastern region and concentrated its activities on supporting input suppliers and food processors that operate in the grape, orchard crop and vegetable value chains. The program's monthly report format was reorganized in February to reflect these changes.

The following document is divided into two parts. The first presents IDEA-NEW's January value chain updates using the 2013 reporting format; it then transitions into the 2014 template for February and March activities.

VALUE CHAIN INTERVENTIONS

Grape Value Chain

No activity in January.

Orchard Crop Value Chain

Certified citrus saplings grafted with Tristeza-resistant rootstock imported by IDEA-NEW continued to be in high demand throughout the Eastern region as well as in the southern provinces of Kandahar and Helmand. The National Horticulture and Livestock Project (NHLP), which purchased 2,500 certified Tristeza-resistant saplings from IDEA-NEW-supported fruit nurseries for the fall 2013 season, expressed their interest in buying saplings for spring 2014 planting, as did the Commercial Horticulture and Agricultural Marketing Program (CHAMP). As of January 31, nurseries had 34,000 saplings ready for spring planting for 170 AFN ($3) each.

Tristeza-resistant saplings ready for sale in Nangarhar province

Vegetable Value Chain

IDEA-NEW-supported CPF farmers generated 510,200 AFN ($8,950) from the sale of 25,100 kilograms of broccoli, cabbage, lettuce, cauliflower and red radishes at Nangarhar, Laghman, Kunar and Kabul markets.

Poultry Value Chain

Twenty two broiler farms in Nangarhar, Laghman, Kunar and Parwan provinces and Sarobi district of Kabul province added 24,300 day old chicks and sold 39,874 in January. A breakdown by farm is presented in the following table.

	District	*Province*	*Broiler or Layer*	*# of Cycle*	*No. of Chicks Added in Reporting Period*	*No. of Chicks Sold in Reporting Period*		
	Mehterlam	Laghman	Broiler	14th	-	1,910		
	Alingar	Laghman	Broiler	11th	-	3,000		
	Alingar	Laghman	Broiler	17th	2,000	-	-	-

	District	Province	Broiler or Layer	# of Cycle	No. of Chicks Added in Reporting Period	No. of Chicks Sold in Reporting Period	Total (AFN)	Total ($)
	Qarghaee	Laghman	Broiler	12th	2,500	2,420		
	Qarghaee	Laghman	Broiler	11th		2,870		
	Qarghaee	Laghman	Broiler	14th		1,820		
	Qarghaee	Laghman	Broiler	13th	-	1,910		
	Kuz Kunar	Kunar	Broiler	14th	1,700	-	-	-
	Asadabad	Kunar	Broiler	11th	2,000	-	-	-
	Narang	Kunar	Broiler	10th	-	1,400		
	Kama	Nangarhar	Broiler	10th	3,000	-	-	-
	Ghani Khil	Nangarhar	Broiler	17th	3,000	2,760		
	Ghani Khil	Nangarhar	Broiler	15th	-	3,295		
	Achin	Nangarhar	Broiler	14th	3,000	--	-	-
	Kuz Kunar	Nangarhar	Broiler	14th	-	2,850		
	Chaparhar	Nangarhar	Broiler	13th	-	1,960		
	Surkhrod	Nangarhar	Broiler	8th	4,100	4,000		
	Khas Kunar	Nangarhar	Broiler	11th	-	3,100		
	Ghani Khil	Nangarhar	Broiler	9th	-	2,800		
	Surkhrod	Nangarhar	Broiler	12th	3,000	-	-	-
	Charikar	Parwan	Broiler	3rd	-	1,860		
	Bagram	Parwan	Broiler	3rd	-	1,919		
				Total	**24,300**	**39,874**		

Wheat, Silk, Honey and Karakul Value Chains

No activity in January.

STRENGTHENING AGRICULTURE INPUT SUPPLIERS

In anticipation of its no-cost extension, IDEA-NEW staff released an EOI to 500 local agriculture input suppliers and wholesalers' to solicit information and gauge interest in participating in 2014 activities. Activities will include training, technical assistance, matching grants and/or promotional activity grants. Staff contacted prospective grantees to tell them that the EOI would be posted on IDEA-NEW's website and hard copies would be available at IDEA-NEW's Kabul and Jalalabad offices as well as local Government of the Islamic Republic of Afghanistan (GIRoA) offices, namely the Department of Agriculture, Irrigation and Livestock (DAIL), Department of Economy (DoE) and the Department of Women's Affairs (DoWA) as well as the AISA office in Nangarhar. Members of IDEA-NEW's GIRoA liaison team personally delivered hard copies of the EOI to GIRoA offices and explained their purpose to government staff who then distributed them to appropriate companies in their districts. Completed EOIs were due back to IDEA-NEW's Kabul and/or Jalalabad offices no later than March 15 with staff reviewing returned forms on a rolling basis. A total of 278 firms responded to the EOI and are being considered for support in 2014. IDEA-NEW staff also drafted several scopes of work for services that will be required during the extension period, including various technical trainings and SMS text messaging, and the matching and promotional grants programs.

In addition to the above mentioned EOI dispersal and review, agribusiness personnel worked with Sailab Sohail Agriculture Machinery Company to develop a concept note for a $300,000 loan from the

Agricultural Development Fund (ADF) for purchasing raw materials (iron, etc.) to help them produce ploughs, corn and rice threshers, trolleys and other agricultural machinery.

On February 9, Kabul-based staff met with two telecommunication companies, MTN and Etisalat, to discuss the technical requirements for setting up a system that would allow retailers and wholesalers to disseminate agriculture-related information, marketing and payment options to consumers via text messages. Program personnel also organized meetings at IDEA-NEW's Jalalabad and Kabul offices on February 20 and 24, respectively, for input suppliers to introduce the SMS-based marketing system.[2] Agribusiness staff explained how the system would work, its potential benefits and then answered attendees' questions. After establishing strong interest in this service among input wholesalers, project staff worked on designing a request for proposals (RFP) in March.

In March, the Hussain Zada Agriculture Company, in a process facilitated by IDEA-NEW, entered into an agreement with the Nangarhar Poultry Association to deliver 12 tons of chicken feed to the association. The total value of the delivery is $3,600 and the contract may be extended based on members' needs.

SUPPORTING FOOD PROCESSORS AND AGRIBUSINESSES

In addition to distributing EOIs to various food processors in its target provinces, Kabul-based staff did a preliminary assessment of Nawyan Nawed Ltd, a raisin processing facility located in Poli Charkhi industrial park, on February 16 to gauge the possibility of it qualifying for technical assistance under IDEA-NEW's in-kind grants program. The owner shared his plans to build a new, modern plant capable of processing raisins that meet export requirements. IDEA-NEW noted the company's need for help in finding a line of credit to purchase additional land, purchase machinery and technical assistance in designing a raisin processing line that would include all post-harvest processing, including washing, cleaning, drying (dehydration), packing and labeling.

Following up on the introductory meeting it organized in late November 2013 between its beneficiaries and the USAID-funded Assistance in Building Afghanistan by Developing Enterprises (ABADE) program, agribusiness staff assisted the owner of Dastagir Shamshad Noodles and Vermicelli Production Factory in finalizing his concept note for a grant to ABADE that would help him expand his product line.

CROSSCUTTING THEMES

Gender

In March, IDEA-NEW introduced product samples from a woman-owned fruit and vegetable processing company, Faisal Jam & Pickle, to Finest. The company is owned by Ms. Zarifa from Kapisa province, and produces carrot jam, apple jam, pickles and chutney. Finest will evaluate the products and identify potential weaknesses, with a view to entering into a delivery agreement with Faisal Jam & Pickle. This will grant the company access to a much larger customer base than their current limited market within

[2] Attendees at the Jalalabad meeting included representatives from Niamatullah Agricultural Services Center, Hamisha Bahar Agro Services Company, Ata Khan Fertilizer Suppliers, Sahil Zaryal Limited, Al-Rohid Agro Services Company, Falak Niaz Agriculture and Veterinary Medicines Company, Sadiq Hamdard Ag Input Suppliers, Hussain Zada Input Suppliers, Zaland Sarsabz Limited, Mamoor Agricultural Company, Shahid Yasir Agro Services Company and Hilal Hadawal Limited. Kabul participants included Parwan Bastan Seed Company and Agriculture Services, Tamadon Seed Company and Agricultural Services, Nomo Agribusiness Company, Farah Farhat Faizy Co. Limited, Kapisa Farm Services Center, Sufi Seeds Company, Daikundiwal Saleh Company, Prosperity Group and Samsorban Agricultural Services.

Kapisa. Strengthening such linkages between processors and retailers improves business opportunities, increases company sales, and thus contributes to more sustainable value chains.

IDEA-NEW and GIRoA Coordination

Building off its positive experiences of participating in the 2013 Kabul Agriculture Fair, Season Honey Processing Company applied to participate in the March 27–29 Ministry of Agriculture, Irrigation and Livestock (MAIL)-sponsored spring exhibition of 30 Afghan businesses and was accepted to represent Nangarhar province.[3]

Please refer to Annex VII for a complete list of coordination meetings between IDEA-NEW and Afghan government representatives during the quarter.

Sustainability and Capacity Building

As part of its attempts to ensure the long-term sustainability of its programming, IDEA-NEW hosted several events in 2013 that facilitated connections between traders, buyers and producers. As the program began closedown preparation, it encouraged its beneficiaries (both farmers and agribusinesses) to continue attending similar events in order to find partners capable of providing the goods and/or services they required after IDEA-NEW ended. IDEA-NEW was pleased to hear that several of its agribusinesses had followed this advice and participated in the Eslah Agricultural, Industrial and Cultural Exhibition in Jalalabad from February 26–28. Masroor Food Processing Company, Season Honey, Majnoon Food Production Company, Gift Food Production Company, Dastagir Shamshad Noodles and Vermicelli Production Factory and Mohammad Hussain Food Production Company all sponsored their own booths and showcased their products. The event attracted several thousand people from the Eastern region and each business reported that they were pleased with the sales they achieved at the exhibition.

A Masroor Company employee offloads products in Jalalabad (Nangarhar)

IDEA-NEW met with the managing directors of the Logar Farm Service Center (LFSC) and Kapisa Farm Service Center (KFSC) on March 26 to discuss their possible role as distributors in Afghanistan for Easy Farming, a Pakistani supplier of laser land levelers. IDEA-NEW is acting as an intermediary, gauging the requirements of both parties. The deciding factors for both FSC include price, quality and maintenance agreements. They further requested IDEA-NEW's assistance in promoting and marketing the equipment—an imperative undertaking since Afghan farmers are unaccustomed to laser land levelers—and facilitating the introduction of Easy Farming to Afghan businesses. Project staff will continue assisting both parties in developing a partnership between Easy Farming and their potential Afghan representatives.

The scope of work for the next round of marketing and accounting trainings to input suppliers and agribusinesses was finalized in March and the RFA to potential beneficiaries will be released early in the

[3] This event took place inside the Presidential Palace and cameras were forbidden. A more detailed write up of this event will be submitted at a later date; once the beneficiary is available (he is currently out of the country).

coming quarter. Sessions will address topics such as developing financial statements (balance sheet, income, and cash flow statements), bookkeeping and producing cost analyses for individual products.

On March 25-26, IDEA-NEW's Project Director, Deputy Project Director and Agribusiness Development Manager attended the "Facilitating Market Systems Development" training conducted by USAID in Kabul. This event aimed to provide participants, which included staff from other USAID-funded projects (ABADE, CHAMP as well as Financial Access for Investing in the Development of Afghanistan and Regional Agricultural Development Program–South), with a better understanding of market systems and to introduce and discuss why systemic thinking is important to achieving the goals of value chain programs. It also hoped to set the foundation for a formal learning network consisting of USAID staff and partners that will encourage open and fruitful discussions on successes and failures in project implementation.

KNOWLEDGE MANAGEMENT AND PROGRAM APPRAISAL

COMMUNICATIONS AND MONITORING & EVALUATION

In preparation for closedown, the Communications and Monitoring and Evaluation (M&E) departments audited their respective files, with M&E staff doing an intensive crosschecking of all performance data from 2009–2013. Staff discovered a few discrepancies between the hard files and the SQL database, all of which were investigated and, once verified, corrected in the database.

The Knowledge Management team worked closely with senior project and technical managers from mid-February through March to develop IDEA-NEW's activity plan for its extension period (March 1, 2014–February 28, 2015), set indicator targets for each FY2014 activity and revised the Performance Management Plan (PMP) accordingly.

A RFP for external monitoring, evaluation and training support was released on February 20. Nine proposals were received and reviewed in early March and a vendor selected. Negotiations are currently ongoing and a sub-contract is expected to be finalized early in the coming quarter.

Evaluations, Assessments or Audits

COMPLETED AND/OR PLANNED	MAJOR FINDINGS/ RECOMMENDATIONS	ACTIONS TAKEN/ PLANNED TO BE TAKEN
FY2013 Annual Survey	Pending. The annual survey report is being finalized by RSI Consulting and is expected in the coming quarter.	TBD

Lessons Learned

Pending the FY2013 Annual Survey report's release.

MANAGEMENT AND ADMINISTRATIVE ISSUES

ADAPTION OF THE ACTIVITY

With the approval of a no-cost extension in mid-February, DAI became the sole implementer of IDEA-NEW and the program area of operations became the provinces of Nangarhar, Kunar, Laghman, Kabul, Kapisa, Panjshir and Parwan. Activities in 2014 will support the grape, orchard and vegetable value chains through the provision of training, technical assistance, matching grants and promotional activity grants benefitting over 120 micro, small and medium enterprises involved in agricultural input supply and agro-processing. These changes were laid out in the 2014 activity plan and updated PMP, which were submitted to USAID on March 22. Revised versions of both documents were resubmitted on April 19.

MODIFICATIONS AND AMENDMENTS

On February 17, 2014, IDEA-NEW received Modification 17 which extended DAI's cooperative agreement with USAID for an additional 12 months, until February 28, 2015.

UPCOMING PLANS

IDEA-NEW's key expected activities in the coming quarter include:

- Selection of the first round of beneficiaries (input suppliers and agribusinesses);
- Launch the poppy cultivation impact study to be conducted by David Mansfield, Alcis and the Organization for Sustainable Development and Research (OSDR);[4]
- Beginning of basic food safety, hygiene, accounting and marketing training to food processing companies; and
- An impact assessment of IDEA-NEW's 2009–2013 poultry value chain work.

[4] The start of field work is dependent on IDEA-NEW receiving approval for OSDR from USAID's Vetting Office. The request was submitted to USAID in mid-February and is still pending.

ANNEX I: MAP OF IDEA-NEW VALUE CHAINS AS OF MARCH 31, 2014

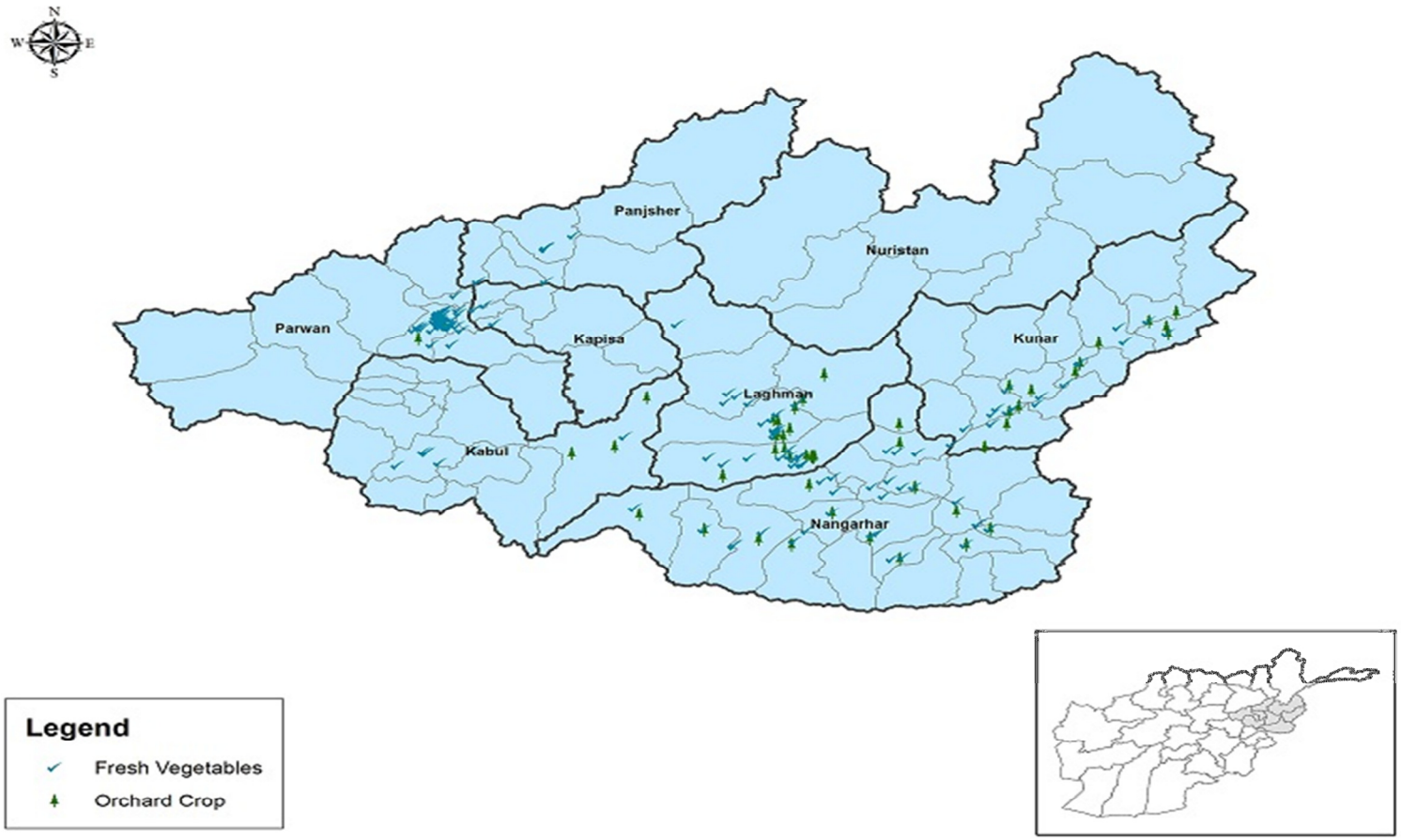

ANNEX II: PERFORMANCE INDICATOR TABLE

Please see the attached Excel document.

ANNEX III: PERFORMANCE INDICATOR TABLE BY DISTRICT

Please see the attached Excel document.

ANNEX IV: CCI PROJECT DATA BY REGION

Please see the attached Excel document.

ANNEX V: NON-CCI PROJECT LIST

Please see the attached Excel document.

ANNEX VI: GRANTS REPORT

Please see the attached Excel document.

ANNEX VII: IDEA-NEW AND GIROA COORDINATION

Please see the attached pdf.

ANNEX VIII: ENVIRONMENTAL MITIGATION & MONITORING PLAN UPDATE BY ACTIVITY

Please see the attached Excel document.

Annex II - Performance Indicator Table, January - March, 2014

IDEA-NEW

Reporting Period: January 1-March 31, 2014

IDEA-NEW

No.	PERFORMANCE INDICATORS	Added this period		IDEA-NEW Total to Date	IDEA-NEW LOP Target	IDEA-NEW LOP Targets (new targets submitted in Mar 2014 to USAID)	IDEA-NEW Targets By Fiscal Year FY'09	FY'10	FY'11	FY'12	FY'13	FY'14 (submitted to USAID for approval in Mar 2014)	IDEA-NEW Achievements By Fiscal Year FY'09	FY'10	FY'11	FY'12	FY'13	FY'14	By Gender Male	Female	Grand Total
1	Number of households benefited by alternative development or alternative livelihood activities in USG-assisted areas	Previous Period	13,343	1,084,004	985,000	1,070,900	20,866	116,272	434,794	265,359	45,250	238	108,813	269,371	307,011	245,041	140,425	13,343			1,084,004
		Current Period	-																		-
		Total of Two periods	13,343																		1,084,004
2	USD Value of final sales of licit farm and non-farm products*	Previous Period	14,468,209	35,698,985	40,000,000	45,000,000	-	15%	4,179,456	13,000,000	13,500,000	5,000,000	-	9,270,070	5,577,865	13,834,812	7,016,249				33,623,931
		Current Period	-																		-
		Total of Two periods	14,468,209																		33,623,931
3	Volume of production of licit farm products (MT)	Previous Period	28,026	64,274	74,854	74,854	NA	NA	NA	15,698	15,698		-	28,024	15,433	20,817	-				-
		Current Period	-																		-
		Total of Two periods	28,026																		-
4	Average annual household income from licit economic activities in IDEA-NEW communities	Previous Period	3,024		TBD	TBD	NA	NA	TBD	2823	2651	TBD	-	-	-	0	-	(0)			41,573
		Current Period	-																		-
		Total of Two periods	3,024																		41,573
5	Number of full-time-equivalent (FTE) jobs created by USG-sponsored alternative development or alternative livelihood activities (farm jobs + indicator 1.8)	Previous Period	2,282	49,958	53,000	47,850	7,237	29,234	32,995	11,575	4,675	100	614	24,159	12,362	9,103	1,436	2,292	46,726	2,225	49,951
		Current Period	2										-	1	-	-	-	-	4	1	2
		Total of Two periods	2,284										614	24,159	12,362	9,103	1,436	2,292	46,730	2,226	49,953
6	# of hectares of alternative crops under cultivation targeted by USG programs	Previous Period	496	14,522	12,500	14,000	3,257	16,032	13,712	2,800	1,200		-	154	5,481	2,844	1,645	3,939	496		14,522
		Current Period	-																-	-	-
		Total of Two periods	496										-	154	5,481	2,844	1,645	3,939	496	-	14,522
7	# of kilm of transportation infrastructure constructed or repaired	Previous Period	6	179	160	160	-	220	40	20	10		-	-	55	76	9	39	0		179
		Current Period	-																		-
		Total of Two periods	6										-	-	55	76	9	39	0		179
8	# of participants who have received IDEA NEW-supported agricultural productivity training	Previous Period	3,786	494,551	485,000	490,000	10,902	65,670	113,808	117,000	23,500		-	106,002	121,703	117,830	105,470	39,752	3,792	483,155	11,396	494,551
		Current Period	-																		-
		Total of Two periods	3,786										-	106,002	121,703	117,830	105,470	39,752	3,792	483,155	11,396	494,551
9	# of livestock under increased technology and improved management	Previous Period	448,949	9,450,193	7,200,000	9,000,000	73,200	62,500	1,031,706	3,990,692	547,900		-	1,709	554,403	2,806,197	3,264,258	2,374,677	448,949		9,450,193
		Current Period	-																		-
		Total of Two periods	448,949										-	1,709	554,403	2,806,197	3,264,258	2,374,677	448,949		9,450,193
10	# of farmers using IDEA-NEW-supported agricultural inputs in targeted areas	Previous Period	2,428	258,362	266,000	255,000	15,829	63,650	196,612	83,000	22,000		1,537	74,854	83,938	72,499	23,305	2,428	245,997	12,365	258,362
		Current Period	-																		-
		Total of Two periods	2,428										1,537	74,854	83,938	72,499	23,305	2,428	245,997	12,365	258,362
11	# of hectares under improved irrigation in IDEA NEW assisted areas	Previous Period	-	38,262	37,000	37,000	900	4,852	10,042	15,990	565		-	4,190	6,612	25,136	2,281				38,262
		Current Period	-																		-
		Total of Two periods	-										-	4,190	6,612	25,136	2,281				38,262
12	Number of farmers planting high-value crops	Previous Period	2,588	15,440	10,200	12,450	NA	NA	4,157	6,000	2,000		-	-	2,204	4,577	5,671	2,988	15,440	-	15,440
		Current Period	-																-	-	-
		Total of Two periods	2,588										-	-	2,204	4,577	5,671	2,988	15,440	-	15,440
13	# of participants who have received business skills training	Previous Period	2,330	14,628	10,800	13,100	36	494	5,065	3,200	1,400	220	493	2,530	3,261	2,208	3,836	2,332	5,196	9,432	14,628
		Current Period	-																-	-	-
		Total of Two periods	2,330										493	2,530	3,261	2,208	3,836	2,332	5,196	9,432	14,628
14	# of government line staff participating in IDEA-NEW training activities	Previous Period	321	2,503	1,500	2,200	8	161	1,107	300	60	18	31	812	301	343	635	321	2,344	159	2,503
		Current Period	-																-	-	-
		Total of Two periods	321										31	812	301	343	635	321	2,344	159	2,503
15	# of households directly benefiting from infrastructure projects including roads, market centers, cold chain and storage	Previous Period	1,481	298,520	235,000	297,000	650	44,250	127,098	62,000	3,550		750	69,672	99,477	59,946	67,196	1,481			298,520
		Current Period	-																		-
		Total of Two periods	1,481										750	69,672	99,477	59,946	67,196	1,481			298,520
16	USD value of agricultural exports as a result of IDEA NEW	Previous Period	398,540	8,154,799	3,400,000	7,700,000	360,000	2,040,000	1,324,000	380,000	350,000		1,281,477	1,378,125	22,583	362,243	4,711,831	398,540			8,154,799
		Current Period	-																		-
		Total of Two periods	398,540										1,281,477	1,378,125	22,583	362,243	4,711,831	398,540			8,154,799
17	Number of agriculture-related microenterprises participating in IDEA-NEW-supported value chains	Previous Period	41	8,929	7,200	8,900	22	141	1,544	2,545	1,000	64	6	1,757	1,888	3,653	1,342	81	2,206	6,592	8,887
		Current Period	40																42	-	42
		Total of Two periods	81										6	1,757	1,888	3,653	1,342	81	2,206	6,634	8,929
18	Number of organizations / associations assisted as a result of IDEA-NEW (incl. women's)	Previous Period	1	75	75	75	NA	NA	117	10	7		-	-	51	16	7	1			75
		Current Period	-																-	-	-
		Total of Two periods	1										-	-	51	16	7	1			75
19	Number of rural infrastructure projects completed through cash-for-work programs	Previous Period	6	265	260	265	NA	NA	82	85	30		1	73	64	63	38	6	-	-	265
		Current Period	-																-	-	-
		Total of Two periods	6										1	73	64	63	38	6	-	-	265
20	# of kilm of irrigation system constructed or repaired by IDEA-NEW	Previous Period	12	91	70	78	-	186	191	20	-	-	-	39	10	23	6	12			91
		Current Period	-																-	-	-
		Total of Two periods	12										-	39	10	23	6	12			91
21	USD value of wages paid through cash-for-work infrastructure activities	Previous Period	1,730	7,800,415	7,750,000	7,750,000	-	4,650,000	3,140,306	1,100,000	190,000		-	3,824,389	2,650,495	1,082,075	241,726	1,730	7,686,248	114,168	7,800,415
		Current Period	-																-	-	-
		Total of Two periods	1,730										-	3,824,389	2,650,495	1,082,075	241,726	1,730	7,686,248	114,168	7,800,415
22	# of FTE created through cash-for-work infrastructure activities	Previous Period	4	4,938	5,000	5,000	-	1,195	2,332	750	160		-	2,582	1,554	659	141	3	4,848	90	4,938
		Current Period	-																-	-	-
		Total of Two periods	4										-	2,582	1,554	659	141	3	4,848	90	4,938
23	Proportion of females who report increased self-efficacy at the conclusion of USG supported training/programming	Previous Period	66.00%	1491/1612	75%	75%	Added in Nov 2012	Added in Nov 2012	Added in Nov 2012	Added in Nov 2012	75%	75%	-	-	-	-	-			-	#DIV/0!
		Current Period	N/A																	-	1,459
		Total of Two periods	66.00%																	-	1,459

DAI/IDEA-NEW

No.	PERFORMANCE INDICATORS	Added this period		Known data quality issues/Notes	DAI Achievements By Province Nan	Laghi	Kun	Nur	Kapisa	Panjsher	Parwan	Kabul	Hirat	Badg	By Gender Male	Female
1	Number of households benefited by alternative development or alternative livelihood activities in USG-assisted areas	Previous Period	13,343	This is an aggregate indicator. It adds the following indicators together: 9,11,13,14,15,16.	152,995	57,398	68,189	2,823	1,389	660	1,317	3,401	20,955	40,380		
		Current Period	-		-	-	-	-	-	-	-	-	-	-		
		Total of Two periods	13,343		152,995	57,398	68,189	2,823	1,389	660	1,317	3,401	20,955	40,380		
2	USD Value of final sales of licit farm and non-farm products*	Previous Period	14,468,209	Final sales of businesses are taken from business sales reports. Final sales of agricultural commodities are taken from annual sample surveys. Undercounting and underreporting possible.	15,188,397	2,890,094	3,472,370	60,348	2,524	795	15,398	9,102	-	196,297		
		Current Period	-		-	-	-	-	-	-	-	-	-	-		
		Total of Two periods	14,468,209		15,188,397	2,890,094	3,472,370	60,348	2,524	795	15,398	9,102	-	196,297		
3	Volume of production of licit farm products (MT)	Previous Period	28,026	Production of licit farm products are taken from annual sample surveys. Undercounting and reporting possible.	-	-	-	-	-	-	-	-	-	-		
		Current Period	-		-	-	-	-	-	-	-	-	-	-		
		Total of Two periods	28,026		-	-	-	-	-	-	-	-	-	-		
4	Average annual household income from licit economic activities in IDEA-NEW communities	Previous Period	3,024	Baseline figure exists from 2009. FY'12 will be first reporting for this indicator. This is based on sample survey. Household incomes cannot necessarily be attributed to IDEA-NEW, so this indicator may or may not	4,487	4,494	3,424	-	-	-	-	-	-	2,727		
		Current Period	-		-	-	-	-	-	-	-	-	-	-		
		Total of Two periods	3,024		4,487	4,494	3,424	-	-	-	-	-	-	2,727		
5	Number of full-time-equivalent (FTE) jobs created by USG-sponsored alternative development or alternative livelihood activities (farm jobs + indicator 1.8)	Previous Period	2,282	Farm FTEs are based on estimates related to hectares planted. Agribusiness FTEs rely on reports by businesses.	20,028	8,666	12,002	202	133	17	116	14	-	2	39,735	803
		Current Period	2		4	1	-	-	-	-	-	-	-	-	6	1
		Total of Two periods	2,284		20,023	8,666	12,002	202	133	17	116	14	-	2	39,735	803
6	# of hectares of alternative crops under cultivation targeted by USG programs	Previous Period	496	Farm FTEs are based on estimates related to hectares planted. Agribusiness FTEs rely on reports by businesses.	4,751	1,938	2,959	51	25	3	16	1	-	-	-	-
		Current Period	-		-	-	-	-	-	-	-	-	-	-	-	-
		Total of Two periods	496		4,751	1,938	2,959	51	25	3	16	1	-	-	-	-
7	# of kilm of transportation infrastructure constructed or repaired	Previous Period	6		8	41	1	4	-	-	-	-	-	0		
		Current Period	-		-	-	-	-	-	-	-	-	-	-		
		Total of Two periods	6		8	41	1	4	-	-	-	-	-	0		
8	# of participants who have received IDEA NEW-supported agricultural productivity training	Previous Period	3,786	Possible double counting for farmers participating more than once as outlined in PMP	62,619	17,678	26,694	567	562	9	222	1,369	-	30,667	138,563	2,023
		Current Period	-		-	-	-	-	-	-	-	-	-	-		
		Total of Two periods	3,786		62,619	17,678	26,694	567	562	9	222	1,369	-	30,667	138,563	2,023
9	# of livestock under increased technology and improved management	Previous Period	448,949	Livestock disaggregation available	37,287	10,433	11,300	-	-	-	-	-	-	306,745		
		Current Period	-		-	-	-	-	-	-	-	-	-	-		
		Total of Two periods	448,949		37,287	10,433	11,300	-	-	-	-	-	-	306,745		
10	# of farmers using IDEA-NEW-supported agricultural inputs in targeted areas	Previous Period	2,428	Farmers receiving inputs often receive training; possible double counting.	36,997	16,680	25,180	506	145	71	242	5	-	-	79,396	646
		Current Period	-		-	-	-	-	-	-	-	-	-	-		
		Total of Two periods	2,428		36,997	16,680	25,180	506	145	71	242	5	-	-	79,396	646
11	# of hectares under improved irrigation in IDEA NEW assisted areas	Previous Period	-		4,645	1,304	1,641	-	-	-	-	-	-	-		
		Current Period	-		-	-	-	-	-	-	-	-	-	-		
		Total of Two periods	-		4,645	1,304	1,641	-	-	-	-	137	11,840	1,479		
12	Number of farmers planting high-value crops	Previous Period	2,588	According to USAID Office of Agriculture's PMP, high value crops refer to perennial crops only.	2,835	522	866	-	-	-	2	-	-	-	4,225	-
		Current Period	-		-	-	-	-	-	-	-	-	-	-	-	-
		Total of Two periods	2,588		2,835	522	866	-	-	-	2	-	-	-	4,225	-
13	# of participants who have received business skills training	Previous Period	2,330	Possible double counting may occur for participants who receive other types of training.	3,359	727	582	-	542	499	723	358	30	116	2,117	4,619
		Current Period	-		-	-	-	-	-	-	-	-	-	-	-	-
		Total of Two periods	2,330		3,359	727	582	-	542	499	723	358	30	116	2,117	4,619
14	# of government line staff participating in IDEA-NEW training activities	Previous Period	321		294	123	37	-	140	80	128	410	-	103	1,196	121
		Current Period	-		-	-	-	-	-	-	-	-	-	-	-	-
		Total of Two periods	321		294	123	37	-	140	80	128	410	-	103	1,196	121
15	# of households directly benefiting from infrastructure projects including roads, market centers, cold chain and storage	Previous Period	1,481	As reported by elders/shuras, therefore respodent bias is likely.	46,691	21,468	14,850	1,750	-	-	-	1,460	20,925	9,464		
		Current Period	-		-	-	-	-	-	-	-	-	-	-		
		Total of Two periods	1,481		46,691	21,468	14,850	1,750	-	-	-	1,460	20,925	9,464		
16	USD value of agricultural exports as a result of IDEA NEW	Previous Period	398,540		8,087,282	-	-	-	-	-	-	-	-	-		
		Current Period	-		-	-	-	-	-	-	-	-	-	-		
		Total of Two periods	398,540		8,087,282	-	-	-	-	-	-	-	-	-		
17	Number of agriculture-related microenterprises participating in IDEA-NEW-supported value chains	Previous Period	41		897	280	299	-	131	42	153	12	-	2	1,072	654
		Current Period	40		42	-	-	-	-	-	-	-	-	-	-	42
		Total of Two periods	81		879	280	299	-	131	42	153	12	-	2	1,072	696
18	Number of organizations / associations assisted as a result of IDEA-NEW (incl. women's)	Previous Period	1		10	4	2	-	2	1	1	1	-	1		
		Current Period	-		-	-	-	-	-	-	-	-	-	-		
		Total of Two periods	1		10	4	2	-	2	1	1	1	-	1		
19	Number of rural infrastructure projects completed through cash-for-work programs	Previous Period	6		52	12	13	1	-	-	-	1	4	34		-
		Current Period	-		-	-	-	-	-	-	-	-	-	-		
		Total of Two periods	6		52	12	13	1	-	-	-	1	4	34		-
20	# of kilm of irrigation system constructed or repaired by IDEA-NEW	Previous Period	12		41	4	11	-	-	-	-	1	2	23		
		Current Period	-		-	-	-	-	-	-	-	-	-	-		
		Total of Two periods	12		41	4	11	-	-	-	-	1	2	23		
21	USD value of wages paid through cash-for-work infrastructure activities	Previous Period	1,730		1,942,995	460,022	861,552	127,685	-	-	-	25,724	140,113	1,063,434	4,582,422	41,103
		Current Period	-		-	-	-	-	-	-	-	-	-	-	-	-
		Total of Two periods	1,730		1,942,995	460,022	861,552	127,685	-	-	-	25,724	140,113	1,063,434	4,582,422	41,103
22	# of FTE created through cash-for-work infrastructure activities	Previous Period	4	Full-time equivalents (FTEs) are calculated at 260 labor days per FTE.	1,436	308	610	107	-	-	-	21	83	619	3,148	37
		Current Period	-		-	-	-	-	-	-	-	-	-	-	-	-
		Total of Two periods	4		1,436	308	610	107	-	-	-	21	83	619	3,148	37
23	Proportion of females who report increased self-efficacy at the conclusion of USG supported training/programming	Previous Period	66.00%	-	#DIV/0!	-	-	-	#DIV/0!	#DIV/0!	#DIV/0!	-	-	-	-	-
		Current Period	N/A		-	-	-	-	-	-	-	-	-	-	-	-
		Total of Two periods	66.00%		69		1	-	80	129	86		-	-	-	-

ACDI-VOCA/ IDEA-NEW

No.	PERFORMANCE INDICATORS	Added this period		ACDI Achievements By Province Bulkh	Farjab	Jowz-jan	Sam-gan	Sari-Pul	By Gender Male	Female
1	Number of households benefited by alternative development or alternative livelihood activities in USG-assisted areas	Previous Period	13,343	137,934	146,843	65,745	55,332	42,641		
		Current Period	-	-	-	-	-	-		
		Total of Two periods	13,343	137,934	146,843	65,745	55,332	42,641		
2	USD Value of final sales of licit farm and non-farm products*	Previous Period	14,468,209	3,775,514	1,871,195	929,230	1,435,714	695,609		
		Current Period	-	-	-	-	-	-		
		Total of Two periods	14,468,209	3,775,514	1,871,195	929,230	1,435,714	695,609		
3	Volume of production of licit farm products (MT)	Previous Period	28,026	-	-	-	-	-		
		Current Period	-	-	-	-	-	-		
		Total of Two periods	28,026	-	-	-	-	-		
4	Average annual household income from licit economic activities in IDEA-NEW communities	Previous Period	3,024	2,930	2,940	2,156	2,125	3,388		
		Current Period	-	-	-	-	-	-		
		Total of Two periods	3,024	2,930	2,940	2,156	2,125	3,388		
5	Number of full-time-equivalent (FTE) jobs created by USG-sponsored alternative development or alternative livelihood activities (farm jobs + indicator 1.8)	Previous Period	2,282	1,139	893	518	378	391	1,885	1,385
		Current Period	2	-	-	-	-	-	-	-
		Total of Two periods	2,284	1,139	893	518	378	391	1,885	1,385
6	# of hectares of alternative crops under cultivation targeted by USG programs	Previous Period	496	1,930	385	1,595	72	65	-	-
		Current Period	-	-	-	-	-	-	-	-
		Total of Two periods	496	1,930	385	1,595	72	65	-	-
7	# of kilm of transportation infrastructure constructed or repaired	Previous Period	6	1	52	-	-	-		
		Current Period	-	-	-	-	-	-		
		Total of Two periods	6	1	52	-	-	-		
8	# of participants who have received IDEA NEW-supported agricultural productivity training	Previous Period	3,786	70,088	52,776	46,451	36,881	27,206	230,377	3,118
		Current Period	-	-	-	-	-	-	-	-
		Total of Two periods	3,786	70,088	52,776	46,451	36,881	27,206	230,377	3,118
9	# of livestock under increased technology and improved management	Previous Period	448,949	2,405,995	3,431,910	962,643	1,715,588	499,405		
		Current Period	-	-	-	-	-	-		
		Total of Two periods	448,949	2,405,995	3,431,910	962,643	1,715,588	499,405		
10	# of farmers using IDEA-NEW-supported agricultural inputs in targeted areas	Previous Period	2,428	49,238	38,746	15,343	17,632	13,202	128,107	6,048
		Current Period	-	-	-	-	-	-	-	-
		Total of Two periods	2,428	49,238	38,746	15,343	17,632	13,202	128,107	6,048
11	# of hectares under improved irrigation in IDEA NEW assisted areas	Previous Period	-	1,120	10	2	2	12		
		Current Period	-	-	-	-	-	-		
		Total of Two periods	-	1,120	10	2	2	12		
12	Number of farmers planting high-value crops	Previous Period	2,588	154	493	39	50	51	786	-
		Current Period	-	-	-	-	-	-	-	-
		Total of Two periods	2,588	154	493	39	50	51	786	-
13	# of participants who have received business skills training	Previous Period	2,330	1,463	821	947	736	816	1,116	3,660
		Current Period	-	-	-	-	-	-	-	-
		Total of Two periods	2,330	1,463	821	947	736	816	1,116	3,660
14	# of government line staff participating in IDEA-NEW training activities	Previous Period	321	117	106	60	36	37	352	3
		Current Period	-	-	-	-	-	-	-	-
		Total of Two periods	321	117	106	60	36	37	352	3
15	# of households directly benefiting from infrastructure projects including roads, market centers, cold chain and storage	Previous Period	1,481	16,873	53,690	2,906	8	1,240		
		Current Period	-	-	-	-	-	-		
		Total of Two periods	1,481	16,873	53,690	2,906	8	1,240		
16	USD value of agricultural exports as a result of IDEA NEW	Previous Period	398,540	-	-	-	-	-		
		Current Period	-	-	-	-	-	-		
		Total of Two periods	398,540	-	-	-	-	-		
17	Number of agriculture-related microenterprises participating in IDEA-NEW-supported value chains	Previous Period	41	1,075	779	934	737	798	260	4,063
		Current Period	40	-	-	-	-	-	-	-
		Total of Two periods	81	1,075	779	934	737	798	260	4,063
18	Number of organizations / associations assisted as a result of IDEA-NEW (incl. women's)	Previous Period	1	10	10	10	9	8		
		Current Period	-	-	-	-	-	-		
		Total of Two periods	1	10	10	10	9	8		
19	Number of rural infrastructure projects completed through cash-for-work programs	Previous Period	6	30	34	14	12	17	-	-
		Current Period	-	-	-	-	-	-	-	-
		Total of Two periods	6	30	34	14	12	17	-	-
20	# of kilm of irrigation system constructed or repaired by IDEA-NEW	Previous Period	12	2	-	-	-	-		
		Current Period	-	-	-	-	-	-		
		Total of Two periods	12	2	-	-	-	-		
21	USD value of wages paid through cash-for-work infrastructure activities	Previous Period	1,730	135,124	103,538	2,650	6,050	7,790	255,152	-
		Current Period	-	-	-	-	-	-	-	-
		Total of Two periods	1,730	135,124	103,538	2,650	6,050	7,790	255,152	-
22	# of FTE created through cash-for-work infrastructure activities	Previous Period	4	86	58	2	1	9	151	-
		Current Period	-	-	-	-	-	-	-	-
		Total of Two periods	4	86	58	2	1	9	151	-
23	Proportion of females who report increased self-efficacy at the conclusion of USG supported training/programming	Previous Period	66.00%	-	-	-	-	-		
		Current Period	N/A	0%	0%	0%	0%	0%	-	-
		Total of Two periods	66.00%	456	182	177	179	105	-	-

MC/ IDEA-NEW

No.	PERFORMANCE INDICATORS	Added this period		MC Achievements By Province Balk-ch	Baghlan	Kunduz	Parwan	Takhar	By Gender Male	Female
1	Number of households benefited by alternative development or alternative livelihood activities in USG-assisted areas	Previous Period	13,343	76,390	82,752	30,271	885	95,729		
		Current Period	-	-	-	-	-	-		
		Total of Two periods	13,343	76,390	82,752	30,271	885	95,729		
2	USD Value of final sales of licit farm and non-farm products*	Previous Period	14,468,209	942,090	726,648	741,098	-	681,499		
		Current Period	-	-	-	-	-	-		
		Total of Two periods	14,468,209	942,090	726,648	741,098	-	681,499		
3	Volume of production of licit farm products (MT)	Previous Period	28,026	-	-	-	-	-		
		Current Period	-	-	-	-	-	-		
		Total of Two periods	28,026	-	-	-	-	-		
4	Average annual household income from licit economic activities in IDEA-NEW communities	Previous Period	3,024	3,259	4,144	3,033	-	2,879		
		Current Period	-	-	-	-	-	-		
		Total of Two periods	3,024	3,259	4,144	3,033	-	2,879		
5	Number of full-time-equivalent (FTE) jobs created by USG-sponsored alternative development or alternative livelihood activities (farm jobs + indicator 1.8)	Previous Period	2,282	1,642	1,359	916	-	2,193	5,072	1,040
		Current Period	2	-	-	-	-	-	-	-
		Total of Two periods	2,284	1,642	1,359	916	-	2,193	5,072	1,040
6	# of hectares of alternative crops under cultivation targeted by USG programs	Previous Period	496	129	174	161	-	296		
		Current Period	-	-	-	-	-	-		
		Total of Two periods	496	129	174	161	-	296	-	-
7	# of kilm of transportation infrastructure constructed or repaired	Previous Period	6	18	35	6	-	43		
		Current Period	-	-	-	-	-	-		
		Total of Two periods	6	18	35	6	-	43		
8	# of participants who have received IDEA NEW-supported agricultural productivity training	Previous Period	3,786	28,431	18,779	9,888	472	62,899	114,216	6,254
		Current Period	-	-	-	-	-	-	-	-
		Total of Two periods	3,786	28,431	18,779	9,888	472	62,899	114,216	6,254
9	# of livestock under increased technology and improved management	Previous Period	448,949	59,374	43,193	1,720	-	14,609		
		Current Period	-	-	-	-	-	-		
		Total of Two periods	448,949	59,374	43,193	1,720	-	14,609		
10	# of farmers using IDEA-NEW-supported agricultural inputs in targeted areas	Previous Period	2,428	16,748	10,243	6,781	-	11,429	38,524	5,677
		Current Period	-	-	-	-	-	-	-	-
		Total of Two periods	2,428	16,748	10,243	6,781	-	11,429	38,524	5,677
11	# of hectares under improved irrigation in IDEA NEW assisted areas	Previous Period	38,262	224	12,308	300	-	3,176		
		Current Period	-	-	-	-	-	-		
		Total of Two periods	38,262	224	12,308	300	-	3,176		
12	Number of farmers planting high-value crops	Previous Period	15,440	3,786	2,259	3,123	316	947	10,429	-
		Current Period	-	-	-	-	-	-	-	-
		Total of Two periods	15,440	3,786	2,259	3,123	316	947	10,429	-
13	# of participants who have received business skills training	Previous Period	14,628	477	1,360	371	78	839	1,963	1,148
		Current Period	-	-	-	-	-	-	-	-
		Total of Two periods	14,628	477	1,360	371	78	839	1,963	1,148
14	# of government line staff participating in IDEA-NEW training activities	Previous Period	2,503	346	211	111	-	163	766	35
		Current Period	-	-	-	-	-	-	-	-
		Total of Two periods	2,503	346	211	111	-	163	766	35
15	# of households directly benefiting from infrastructure projects including roads, market centers, cold chain and storage	Previous Period	298,520	26,602	49,909	10,987	-	19,462		
		Current Period	-	-	-

Annex III

DAI /IDEA-NEW EAST/WEST
Quarterly By District Performance Indicator Table
Reporting Period: January 1-March 31, 2014

| Number | PERFORMANCE INDICATORS | IDEA-NEW LOP Target (old) | IDEA-NEW LOP Target: (New targets submitted in Mar 2014 to USAID) | DAI Total Achievement to Date | Achievements During Reporting Period (Jan 1st to Mar 31st, 2014) | Kabul | | | | | | Kunarhar | | | | | | | | | | | | Kunar | | | | | | | | | | | | Laghman | | | | | | Nuristan | | | | Wardak | | | | | | Khost | | | | | | Paktika | | | | | | Paktiya | | | | | | Panjsher | | | | | | Parwan | | | | | |
|---|---|---

Annex IV - CCI Project Data by Region, January - March 2014

Eastern Region

No.	Project Name	Project Code	District	Cumulative Progress December 2013	Cumulative Progress March 2014	Remarks	Hectares irrigated (ha)	Canal length (m)	Protection wall length (m)	Road length (km)	Reservoir capacity (m3)	Families benefited
						NANGARHAR PROVINCE						
1	Koshkak Canal intake	CCI-080214	Surkhrod	100%		Completed / May 31, 2012	1200	5000	220+40weir			300
2	Abezangani Pipe Scheme	CCI-080308	Hesarak	100%		Completed		6500	50		70cum	430
3	Khanjar Karez	CCI-080307	Hesarak	100%		Completed	50	1800	900			104
4	Ragha Canal Improvement	CCI-080310	Hesarak	100%		Completed	200	8500	1913			800
5	Kolala irrigation channel improvement	CCI-08014	Hesarak	100%		Completed / Jan 15, 2012	384	1500	600			700
6	Kodikhil Ziarat Kaly Road	CCI-080410	Shirzad	0%		Pending/Security						
7	Kodikhil 200 KW MHP	CCI-080412	Shirzad	0%		Pending /Security						
8	Baghicha Road	CCI-080511	Khogyani	20%		Cancelled		880		9.3	850	9300
9	Darwazagai Canal Improvement	CCI-080512	Khogiani	100%		Completed / Nov. 2009	33.56	2000	255			205
10	Nemla Manz Road	CCI-080513	Khogiani	15%		Cancelled	400		300	3		800
11	Loghdara Canal Intake Improvement	CCI-080514	Khogiani	100%		Completed / Nov. 2009	61.9	2000	193			100
12	Derga village Karez	CCI-080515	Khogyani	100%		Completed / Jan. 2010	300	3820	100		210cum	200
13	Toowda Chena Karez	CCI-080516	Khogyani	100%		Completed / Jan. 2010		1600			210Cum	
14	Baghicha Karez Intake	CCI-080517	Khogyani	100%		Completed / March 2010	400	3030	50		450Cum	300
15	Seway Zangal Canal	CCI-080518	Khogyani	100%		Completed / Jan. 2010		5000	486			
16	Bibi Mahro Canal	CCI-080611	Chaparhar	100%		Completed	160	4000	258			600
17	Kandi Bagh & Hafizan Canal Intake	CCI-o8o612	Chaparhar	100%		Completed/April 2011	1200	14000	1020			1500
18	Landi Pachir Canal Intake Improvement	CCI-080706	Pachir wa Agam	100%		Completed / Dec. 2009	94.15		325+26 m Weir			700
19	Landa Khil Canal Intake	CCI-080707	Pachir wa Agam	100%		Completed	120	12000	300			2000
20	Landay Canal intake	CCI-080708	Pachir wa Agam	100%		Completed	200	6000	300			450
21	Landi Saber Canal Improvement	CCI-080709	Pachir wa Agam	22%		22% completed and the remaining works stopped due to security	200	4500	310+54weir			450
22	Yaghiband MHP	CCI-080807	Dehballa	100%		Completed / Feb. 2010	8.16	3500	725			250
23	Shpola canal Intake improvement	CCI-080808	Dehballa	100%		Completed	300	3500	515			1200
24	Shalizar Canal Improvement	CCI-080905	Rodat	100%		Completed / Aug. 2010	360	2000	100			300
25	Drabgai Kochain irrigation chanel improvement	CCI-080906	Rodat	100%		Completed / May 31,2012	360	1200	1100			700
26	Sarkho Malakana Kariz Improvement	CCI-081106	Nazian	100%		Completed	140	731	800			600
27	Qasi and Gograni Karez Intake	CCI-081309	Shinwar	100%		Completed / Dec. 2009	184.85	5000	410			820
28	Landi Basswal girls school boundary wall & toilet	CCI-081405	Momandara	100%		Completed Feb.2011			300			800
29	Lalpur Guldag Road Repair	CCI-081504	Lalpur	100%		Completed				12		
30	Qala Shahi School boundary construction	CCI-082005	Dare Nur	100%		Completed	3.056					500
31	Pacha Kariz improvement project	CCI-082006	Dare Nur	100%		Completed	250	1500	318			250
32	Sarachie Ali Khan School boundary wall implementation	CCI-082105	Behsud	100%		Completed Feb.2011	5.643		140			1500

33	Trili Girls & Boys School Boundary Wall	CCI-082307	Achin	100%		Completed			300 m			
34	Makrana Canal Intake	CCI-082308	Achin	100%		Completed / April 2010	120	3000	295			200
35	Mamand Olas Canal	CCI-082309	Achin	100%		Completed / Jan. 2010	360		369			1000
36	Mamand Tangi Village Bridge	CCI-082310	Achin	100%		Completed/Jun. 2011		2400		0.2		5400
37	Marko School Boundary Wall	CCI-081310	Shinwari	100%		Completed		900				800
38	Baghcha Karez	CCI-081312	Shinwari	100%		Completed	80	330				
39	Daga canal intake improvement project	CCI-081313	Shinwar	100%		Completed April. 2011	240	4000	365			345
40	Koshtal MHP	CCI-082311	Achin	100%		Completed Jun, 2011						350
41	Rahim Dad Khil canal improvement	CCI-082312	Achin	20%		20% completed and the remaining works stopped due to security	200	5000	352			1200
42	Sandog Gato Kalay canal intake	CCI-082313	Achin	100%		Completed / May 31 2012	100	3000	135+33weir			465
43	Chalgazi & Lokhi irrigation chanel improvement	CCI-082314	Achin	100%		Completed / May 31 2012	360	2300	1654		357	700
44	Lining work of branch canal in Kama	CCI-081804	Kama	100%		Completed / May 31 2012	300	2742			0	450
45	Improvement of Pekha - Abdul Khail Bridge	CCI-082315	Achin	100%		Started / July, 2012			20		0	16,000
46	Rehabilitation of Yaghiband MHP Project	CCI-08 08 09	Dehballa	100%		Completed / Oct 2013	160		80			225
47	Small repair and rehabilitation of Water Pump stations, NVDA Project	CCI-08 02 15	Surkhrod	100%		Completed / Sept 30, 2013	4,106					
48	Small repair and ehabilitation of Sub Canal #1 & 2, NVDA Project	CCI-08 21 06	Behsud	100%		Completed / Sept 30, 2013	4,106		210			
49	Construction of guard rooms and digging of well of DoWA	CCI-08 01 06	Jalalabad	100%		Completed / Sept 30, 2013						
KUNAR PROVINCE												
50	Salar canal improvemet	CCI-100101	Asadabad	100%		Completed	3500	24000	3400			8500
51	Salar Intake repair works	CCI-100102	Asadabad	100%		Completed / April 2012	3500	0	30			8500
52	Marawara Kariz improvement	CCI-100201	Marawara	100%		Completed Feb.2011	400	2000	400			3600
53	KCC Coble Stone Road Improvement	CCI-100701	Shegal	100%		Completed	50		250	0.75		200
54	Mula Alam Canal Improvement	CCI-100702	Shegal	100%		Completed / April 2012	320	6000	841			1050
55	Shenkorak Kariz Improvement	CCI-100703	Shegal	100%		Completed / March 2012	384	4000	1300			1070
56	Warsak Dag Canal Intake Improvement	CCI-101207	Narang	100%		Completed / Dec. 2009	14.3		140+48 m Weir			1660
57	Qazi Banda Canal Improvement	CCI-101310	Chowkay	100%		Completed / Oct. 2009	16.07		75			427
58	Chawki Loi Canal	CCI-101311	Chowkay	100%		Completed	3000	11000	824			700
59	Garigal Canal Intake Improvement	CCI-101312	Chowkay	100%		Completed						200
60	Ludlam canal improvement	CCI-101408	Nurgal	100%		Completed / Sept 30 2011	400	4500	1076			540
61	Sarkhila canal improvement	CCI-101409	Nurgal	100%		Completed	100	3000	188			465
LAGHMAN PROVINCE												
62	Sawati Road imp	CCI-090225	Qarghai	100%		Completed	500		638	10		800
63	Shamangal Nelawat canal improvement	CCI-090127	Mehterlam	100%		Completed/May 2011	600	8000	414			1500
64	Making of Green Area in Governor House of Laghman Province	CCI-090129	Mihterlam	100%		Completed/March 2011						
65	Nahri Karim Canal Improvement	CCI-090226	Qarghai	100%		Completed/August 2011	2400	14000	200			4250
66	Farman Khail School Boundary Wall	CCI-090227	Qarghai	100%		Completed Jun, 2011		780				950
67	Ali Khail School Boundary Wall	CCI-090710	Mihterlam	100%		Completed/May 2011		550				1200
68	Shergar School Boundary Wall	CCI-090128	Mehterlam	100%		Completed/April 2011		227				890
69	Niazi Canal Improvement	CCI-090308	Alingar	100%		Completed / April 2012	630	10000	1145			1750
70	Rehabilitation of MAIL (DAIL) Conference Hall	CCI-090130	Mehterlam	100%		Started/Sep.2012						
71	Abezai Bridge Reconstruction	CCI-090131	Mehterlam	100%		Started/August, 2013						
NURISTAN PROVINCE												
72	Malil Mashfa Road	CCI-300805	Nurgram	100%		Completed	400		341	3.35		1400
KABUL PROVINCE												
73	War Khara Canal small repair and rehabilitation project	CCI-01 12 02	Sarobi	82%		Started March 11, 2013, the project flooded on August 3	140		80			3500
74	Naghlo canal small repair and rehabilitation project	CCI-01 12 01	Sarobi	100%		Completed / Sept 30, 2013	300		180			5000

Western Region

No.	PROJECT NAME	PROJECT CODE	DISTRICT	Cumulative Progress December 2013	Cumulative Progress December 2013	REMARKS	Hectares irrigated (ha)	Canal length (m)	Protection wall length (m)	Road length (km)	Families benefited
					BADGHIS PROVINCE						
1	Sultan ha kariz improvement project	CCI 190329	Qadis	100%		Completed	120		0		200
2	Zade Salih Kariz improvement project	CCI 190331	Qadis	100%		Completed	200		0		360
3	Takak kariz improvement project	CCI 190330	Qadis	100%		Completed	260		146		150
4	Mohamamd Ali khan Irrigation structures improvement project	CCI 190332	Qadis	100%		Completed	270		210		150
5	Saidal ha Irrigation canal structures improvement project	CCI 190333	Qadis	100%		Completed	160		120		280
6	Mashwani Irrigation canal structures improvement project	CCI 190232	Ab kamari	100%		Completed	120	340	40		200
7	Mobarak sha Irrigation canal structures improvement project	CCI 190233	Ab kamari			Cancelled	300	210	100		400
8	Badghis W/S Market	CCI 190104	Qala-e-Naw	100%		Completed					
9	Kondalan Canal	CCI 1902	Tagab e esmail	100%		Completed	90	4,500	148		300
10	Kham e Abbasi Canal Improvement	CCI 190709	Muqur	100%		Completed	100	3,200	150		300
11	Fersetan Canal	CCI 190126	Abkamary	100%		Completed	64	4,300	300		300
12	Karkia ha Irrigation canal structures improvement project	CCI 190334	Qadis	1%		Cancelled	60	120	110		320
13	Zer Gunbad Canal Improvement	CCI 190115	Qala-e-Naw	100%		Completed	44		146		200
14	DehZangy Payan	CCI 190201	Abkamary	100%		Completed	90	2,500	235		300
15	Dehzangy Bala	CCI 190202	Abkamarty	100%		Completed	24	6,000	160		600
16	Dehzenger canal improvement project	CCI 190203	Abkamary	100%		Completed	50	3,500	155		200
17	Zaemat Canal Improvement	CCI 190207	Abkamary	100%		Completed	120	7,000	380/65		200
18	Gudol Canal Protection	CCI 190205	Abkamary	100%		Completed	180	3,700	250		700
19	Pahlawan Canal Protection	CCI 190206	Abkamary	100%		Completed	160	3,500	300		500
20	Tagab e Ismail Canal improvement	CCI 190108	Qala-e-Naw	100%		Completed	120	4,200	320		800
21	Echka Canal improvement	CCi 190716	Muqur	100%		Completed	200	5,500	235		470
22	Karkeyha MHP (7KW)	CCI 190311	Qades	100%		Completed					80
23	Sarasyab MHP (4KW)	CCI 190310	Qades	100%		Completed					60
24	Haje Abdulla MHP (3KW)	CCI 190312	Qades	100%		Completed					80
25	Deh Breenge (MHP (10KW)	CCI 190321	Qades	100%		Completed					180
26	Agha MHP (3KW)	CCI 190120	Qala-e-Naw	100%		Completed					110
27	Talabe Beland MHP (4KW)	CCI 190118	Qala-e-Naw	100%		Completed					130
28	Kondalam MHP (4KW)	CCI 190114	Qala-e-Naw	100%		Completed					50
29	Amala MHP (4KW)	CCI 190113	Tagab e Esmail	100%		Completed					80
30	Arbab Mohammed Canal	CCI 190119	Qala-e-Naw	100%		Completed	50	3,500	150		80
31	Tangy canal Intake improvement	CCI 190717	Muqur	10%		Cancelled	14	12,000	400		2,500
32	Construction skill Training	CCI 190127	Qala-e-Naw	100%		Completed					
33	Qulmali Canal improvement	CCI 190224	Abkamary	100%		Completed	80	5,500	372		380
34	Zergunbad MHP	CCI 190122	Loman	100%		Completed					
35	Zengar MHP	CCI 190223	Qala-e-Naw	0%		Cancelled					
36	Badghis Market Road Improvement	CCI - 190 137	Qalai Naw	100%		Completed				225	
37	Flood Diversion structure	CCI-190 136	Qalai Naw	100%		Completed				100	

38	Market Back Wall	CCI-190 138	Qalai Naw	100%		Completed				100	

Northern Region

No.	PROJECT NAME	PROJECT CODE	DISTRICT	Cumulative Progress December 2013	Cumulative Progress December 2013	REMARKS	Hectares irrigated (ha)	Canal length (m)	Protection wall length (m)	Road length (km)	Families benefited	Reservoir capacity (m3)
SARI PUL												
1	Micro-hydropower (MHP),Chaila village, Balkhab, Sari Pul	MHP8200.5/1	Balkhab	100%		13KW					150	
2	Micro-hydropower (MHP),Hoosh village, Balkhab, Sari Pul	MHP8200.5/2	Balkhab	100%		40KW					180	
3	Micro-hydropower (MHP),Khamshorak village, Balkhab, Sari Pul	MHP8200.5/3	Balkhab	100%		10.4KW					70	
4	Micro-hydropower (MHP),Parawshan village, Balkhab, Sari Pul	MHP8200.5/4	Balkhab	100%		24KW					130	
5	Micro-hydropower (MHP), Dahna Wa Takhshar village, Balkhab, Sari Pul	MHP8200.5/5	Balkhab	100%		21KW					380	
6	Construction of concrete platform for production of concrete posts	8200.11/7	Sangcharak	100%							5	
7	Imam Sahib Milk Collection Center	8200.20/8	Sari Pul	100%							50	
FARYAB												
8	Micro-hydropower (MHP),Badi village, Qaysar, Faryab	MHP8200.5/11	Qaysar	100%		3.5KW					60	
9	Micro-hydropower (MHP),Gerd-e-Qala village, Kohistan	MHP8200.5/12	Kohistan	100%		5KW					80	
10	Micro-hydropower (MHP),Keen Qul village, Bilchiragh	MHP8200.5/6	Bilchiragh	100%		11KW					200	
11	Micro-hydropower (MHP), Anjeerak village, Bilchiragh	MHP8200.5/7	Bilchiragh	100%		12.5KW					180	
12	Micro-hydropower (MHP), Khush Gozar village, Bilchiragh	MHP8200.5/8	Bilchiragh	100%		14.1KW					180	
13	Micro-hydropower (MHP), Mirzaee #1 village, Bilchiragh	MHP8200.5/9	Bilchiragh	100%		10.2KW					180	
14	Micro-hydropower (MHP), Mirzaee #2 village, Bilchiragh	MHP8200.5/10	Bilchiragh	100%		11.6KW					180	
15	CCI Road Rehab, Maymana/Bilchiragh	CCI-18-06-FA04	Pashtun Kot and Bilchiragh	100%					76m	52 km	50000	
16	Ibrahimabad Micro Hydro Power	8200.5/20	Pashtun Kot	100%		4.4KW					150	
17	Qalai Niasbeq-Payan MHP	8200.5/19	Pashtun Kot	100%		4.6KW					160	
18	Qalai Niasbeq-Bala MHP	8200.5/18	Pashtun Kot	100%		10.8KW					160	
19	Hazara Qala MHP	8200.5/17	Pashtun Kot	100%		11.9KW					160	
20	Nawabad Beqlarsai MHP	8200.5/16	Pashtun Kot	100%		6.2KW					140	
21	Kata Qala Shora-e-Bazaar MHP	8200.5/15	Pashtun Kot	100%		14KW					150	
22	Kata Qala Shora-e-Madrasa MHP	8200.5/14	Pashtun Kot	100%		16KW					150	
23	Kata Qala Haji Basir Micro Hydro Power	8200.5/13	Pashtun Kot	100%		7.5KW					180	
24	Construction of concrete platform for production of concrete posts	8200.11/8	Maymana	100%							5	
25	Construction of concrete platform for production of concrete posts	8200.11/9	Qaysar	100%							5	

26	Jamshedi Milk Collection Center	8200.20/1	Pashtun Kot	100%							50	
27	Deh Now Milk Collection Center	8200.20/1	Khwaja Sabz posh	100%							50	
28	Construction of Root Cellar	8200.27/1	Pashtun Kot	100%							330	
29	Construction of Root Cellar	8200.27/2	Bilchiragh	100%							300	
30	Construction of Root Cellar	8200.27/4	Bilchiragh	100%							270	
31	Construction of Root Cellar	8200.27/5	Pashtun Kot	100%							400	
32	Construction of Onion Storage	8200.27/3	Dihdadi	100%							100	
BALKH												
33	CFW Khulm/Tela Gabion Protection Wall (Phase 1)	8200.3	Khulm	100%			9600		975m		12,000	
34	CFW Khulm/Do Darak Retaining Wall	8200.31	Khulm	100%			9600		100m		12,000	
35	Warehouse Road Improvement	8200.33	Mazar-e-Sharif	100%						0.7km	450	
36	Mazar Almond Market PCC Platform	8200.35	D1 Mazar	100%		158 shops					158	
37	CFW Khulm River Gabion protection Extension (Phase 2)	8200.34	Khulm	100%			500		550m		500	
38	Baba Ewaz Milk Collection Center	8200.20/1	Sholgara	100%							50	
39	Koshkak Milk Collection Center	8200.20/2	Balkh	100%							50	
40	Root Cellar for storing onions and other vegetables	8200.27/3	Dihdadi	100%							530	
JAWZJAN												
41	Construction of Mardian Water Reservoir	8200.24	Mardian	100%		3,000,000 L					300	3,000,000 L
42	Sansez Milk Collection Center	8200.20/1	Faizabad	100%							50	
43	Yange Ariq Milk Collection Center	8200.20/1	Aqcha	100%							50	
44	Yaka Bagh Milk Collection Center	8200.20/1	Sheberghan	100%							50	
SAMANGAN												
45	Joye Zendan Milk Collection Center	8200.20/1	Aybak	100%							50	
46	Ghaznigak Milk Collection Center	8200.20/1	Hazrat e Sultan	100%							50	
47	Construction of concrete platform for production of concrete posts	8200.11/6	Feroz Nakhchir	100%							5	
48	Borehole well	8200.11/7	Feroz Nakhchir	100%							5	

Northeastern Region

No.	PROJECT NAME	PROJECT CODE	DISTRICT	Cumulative Progress November 2013	Cumulative Progress November 2013	REMARKS	Hectares irrigated (ha)	Canal length (m)	Protection wall length (m)	Road length (km)	Families benefited	Reservoir capacity (m3)
SARI PUL												
1	Micro-hydropower (MHP),Chaila village, Balkhab, Sari Pul	MHP8200.5/1	Balkhab	100%		13KW					150	
2	Micro-hydropower (MHP),Hoosh village, Balkhab, Sari Pul	MHP8200.5/2	Balkhab	100%		40KW					180	
3	Micro-hydropower (MHP),Khamshorak village, Balkhab, Sari Pul	MHP8200.5/3	Balkhab	100%		10.4KW					70	
4	Micro-hydropower (MHP),Parawshan village, Balkhab, Sari Pul	MHP8200.5/4	Balkhab	100%		24KW					130	
5	Micro-hydropower (MHP), Dahna Wa Takhshar village, Balkhab, Sari Pul	MHP8200.5/5	Balkhab	100%		21KW					380	
6	Construction of concrete platform for production of concrete posts	8200.11/7	Sangcharak	100%							5	
7	Imam Sahib Milk Collection Center	8200.20/8	Sari Pul	100%							50	
FARYAB												
8	Micro-hydropower (MHP),Badi village, Qaysar, Faryab	MHP8200.5/11	Qaysar	100%		3.5KW					60	
9	Micro-hydropower (MHP),Gerd-e-Qala village, Kohistan	MHP8200.5/12	Kohistan	100%		5KW					80	
10	Micro-hydropower (MHP),Keen Qul village, Bilchiragh	MHP8200.5/6	Bilchiragh	100%		11KW					200	
11	Micro-hydropower (MHP), Anjeerak village, Bilchiragh	MHP8200.5/7	Bilchiragh	100%		12.5KW					180	
12	Micro-hydropower (MHP), Khush Gozar village, Bilchiragh	MHP8200.5/8	Bilchiragh	100%		14.1KW					180	
13	Micro-hydropower (MHP), Mirzaee #1 village, Bilchiragh	MHP8200.5/9	Bilchiragh	100%		10.2KW					180	
14	Micro-hydropower (MHP), Mirzaee #2 village, Bilchiragh	MHP8200.5/10	Bilchiragh	100%		11.6KW					180	
15	CCI Road Rehab, Maymana/Bilchiragh	CCI-18-06-FA04	Pashtun Kot and Bilchiragh	100%					76m	52 km	50000	
16	Ibrahimabad Micro Hydro Power	8200.5/20	Pashtun Kot	100%		4.4KW					150	
17	Qalai Niasbeq-Payan MHP	8200.5/19	Pashtun Kot	100%		4.6KW					160	
18	Qalai Niasbeq-Bala MHP	8200.5/18	Pashtun Kot	100%		10.8KW					160	
19	Hazara Qala MHP	8200.5/17	Pashtun Kot	100%		11.9KW					160	
20	Nawabad Beqlarsai MHP	8200.5/16	Pashtun Kot	100%		6.2KW					140	
21	Kata Qala Shora-e-Bazaar MHP	8200.5/15	Pashtun Kot	100%		14KW					150	
22	Kata Qala Shora-e-Madrasa MHP	8200.5/14	Pashtun Kot	100%		16KW					150	
23	Kata Qala Haji Basir Micro Hydro Power	8200.5/13	Pashtun Kot	100%		7.5KW					180	
24	Construction of concrete platform for production of concrete posts	8200.11/8	Maymana	100%							5	
25	Construction of concrete platform for production of concrete posts	8200.11/9	Qaysar	100%							5	

26	Jamshedi Milk Collection Center	8200.20/1	Pashtun Kot	100%							50	
27	Deh Now Milk Collection Center	8200.20/1	Khwaja Sabz posh	100%							50	
28	Construction of Root Cellar	8200.27/1	Pashtun Kot	100%							330	
29	Construction of Root Cellar	8200.27/2	Bilchiragh	100%							300	
30	Construction of Root Cellar	8200.27/4	Bilchiragh	100%							270	
31	Construction of Root Cellar	8200.27/5	Pashtun Kot	100%							400	
32	Construction of Onion Storage	8200.27/3	Dihdadi	100%							100	
BALKH												
33	CFW Khulm/Tela Gabion Protection Wall (Phase 1)	8200.3	Khulm	100%			9600		975m		12,000	
34	CFW Khulm/Do Darak Retaining Wall	8200.31	Khulm	100%			9600		100m		12,000	
35	Warehouse Road Improvement	8200.33	Mazar-e-Sharif	100%						0.7km	450	
36	Mazar Almond Market PCC Platform	8200.35	D1 Mazar	100%		158 shops					158	
37	CFW Khulm River Gabion protection Extension (Phase 2)	8200.34	Khulm	100%			500		550m		500	
38	Baba Ewaz Milk Collection Center	8200.20/1	Sholgara	100%							50	
39	Koshkak Milk Collection Center	8200.20/2	Balkh	100%							50	
40	Root Cellar for storing onions and other vegetables	8200.27/3	Dihdadi	100%							530	
JAWZJAN												
41	Construction of Mardian Water Reservoir	8200.24	Mardian	100%		3,000,000 L					300	3,000,000 L
42	Sansez Milk Collection Center	8200.20/1	Faizabad	100%							50	
43	Yange Ariq Milk Collection Center	8200.20/1	Aqcha	100%							50	
44	Yaka Bagh Milk Collection Center	8200.20/1	Sheberghan	100%							50	
SAMANGAN												
45	Joye Zendan Milk Collection Center	8200.20/1	Aybak	100%							50	
46	Ghaznigak Milk Collection Center	8200.20/1	Hazrat e Sultan	100%							50	
47	Construction of concrete platform for production of concrete posts	8200.11/6	Feroz Nakhchir	100%							5	
48	Borehole well	8200.11/7	Feroz Nakhchir	100%							5	

Annex V - Non-CCI projects, January - March, 2014
Eastern Region

Province	District	Section	Activity Code	Activity Name	Activity Type	Women's Activity?	Implementing Partner	Start Date	End Date	Activity Status
Nangarhar	Jalalabad	Legacy Projects	N/A	Talc Association	Association	FALSE	DAI	13-Jan-10	31-Dec-11	Completed
Nangarhar	Jalalabad	Legacy Projects	N/A	Nangarhar Industry Association	Association	FALSE	DAI	10-Jan-10	31-Dec-11	Completed
Nangarhar	Jalalabad	Legacy Projects	N/A	Craftsman Association	Association	FALSE	DAI	13-Oct-09	12-Jan-10	Completed
Nangarhar	Surkh Rod	Legacy Projects	N/A	Mommand Sehat Hatchery	Hatchery	FALSE	DAI	06-Mar-10	05-Aug-10	Completed
Nangarhar	Kama	Legacy Projects	N/A	M. Ishaq Poultry Farm	Poultry Farm	FALSE	DAI	29-Apr-10	31-Dec-11	Completed
Nangarhar	Kama	Legacy Projects	N/A	Bakhtyar Poultry Farm	Poultry Farm	FALSE	DAI	29-Apr-10	31-Dec-11	Completed
Nangarhar	Kama	Legacy Projects	N/A	Murad khan Poultry Farm	Poultry Farm	FALSE	DAI	29-Apr-10	31-Dec-11	Completed
Nangarhar	Kama	Legacy Projects	N/A	Sadat Poultry Farm	Poultry Farm	FALSE	DAI	29-Apr-10	31-Dec-11	Completed
Nangarhar	Kama	Legacy Projects	N/A	Naseeb Gul Poultry Farm	Poultry Farm	FALSE	DAI	29-Apr-10	31-Dec-10	Completed
Nangarhar	Muhmand Dara	Legacy Projects	N/A	Ekhtyar Ahmad Poultry Farm	Poultry Farm	FALSE	DAI	29-Apr-10	31-Dec-11	Completed
Nangarhar	Muhmand Dara	Legacy Projects	N/A	Feroz Poultry Farm	Poultry Farm	FALSE	DAI	15-Apr-10	31-Dec-11	Completed
Nangarhar	Muhmand Dara	Legacy Projects	N/A	Zabet Khan Poultry Farm	Poultry Farm	FALSE	DAI	15-Apr-10	31-Dec-11	Completed
Nangarhar	Muhmand Dara	Legacy Projects	N/A	Abdul Wali Poultry Farm	Poultry Farm	FALSE	DAI	15-Apr-10	31-Dec-11	Completed
Nangarhar	Bati Kot	Legacy Projects	N/A	Haji Nader Poultry Farm	Poultry Farm	FALSE	DAI	15-Apr-10	31-Dec-11	Completed
Nangarhar	Bati Kot	Legacy Projects	N/A	Hayatullah Poultry Farm	Poultry Farm	FALSE	DAI	14-Apr-10	31-Dec-11	Completed
Nangarhar	Bati Kot	Legacy Projects	N/A	M. Arif Poultry Farm	Poultry Farm	FALSE	DAI	15-Apr-10	31-Dec-11	Completed
Nangarhar	Bati Kot	Legacy Projects	N/A	Samiullah Poultry Farm	Poultry Farm	FALSE	DAI	15-Apr-10	31-Dec-11	Completed
Nangarhar	Bati Kot	Legacy Projects	N/A	Javid Poultry Farm	Poultry Farm	FALSE	DAI	15-Apr-10	31-Dec-11	Completed
Nangarhar	Bati Kot	Legacy Projects	N/A	Farhad Poultry Farm	Poultry Farm	FALSE	DAI	14-Apr-10	31-Dec-11	Completed
Kunar	Asadabad	Legacy Projects	N/A	M. Khalid Poultry Farm	Poultry Farm	FALSE	DAI	21-Apr-10	31-Dec-11	Completed
Kunar	Wata Pur	Legacy Projects	N/A	Isamuddin Poultry Farm	Poultry Farm	FALSE	DAI	21-Apr-10	31-Dec-11	Completed
Kunar	Asadabad	Legacy Projects	N/A	Muhibullah Poultry Farm	Poultry Farm	FALSE	DAI	21-Apr-10	31-Dec-11	Completed
Kunar	Shaygal wa shiltan	Legacy Projects	N/A	Abdullah Poultry Farm	Poultry Farm	FALSE	DAI	21-Apr-10	31-Dec-10	Completed
Kunar	Nurgal	Legacy Projects	N/A	Farid Poultry Farm	Poultry Farm	FALSE	DAI	21-Apr-10	31-Dec-11	Completed
Laghman	Alingar	Legacy Projects	N/A	Dr Mohabad Poultry Farm	Poultry Farm	FALSE	DAI	20-Apr-10	31-Dec-11	Completed
Laghman	Alingar	Legacy Projects	N/A	Najeebullah Poultry Farm	Poultry Farm	FALSE	DAI	20-Apr-10	31-Dec-11	Completed
Laghman	Alingar	Legacy Projects	N/A	Sayeed Mahmud Poultry Farm	Poultry Farm	FALSE	DAI	20-Apr-10	31-Dec-11	Completed
Laghman	Mihtarlam	Legacy Projects	N/A	Babrak Poultry Farm	Poultry Farm	FALSE	DAI	20-Apr-10	31-Dec-11	Completed
Laghman	Alingar	Legacy Projects	N/A	Ezatullah Poultry Farm	Poultry Farm	FALSE	DAI	20-Apr-10	31-Dec-11	Completed
Nangarhar	Surkh Rod	Legacy Projects	N/A	Aryan Marble Factory	Enterprise	FALSE	DAI	01-Sep-10	30-Jan-13	Completed
Nangarhar	Jalalabad	Legacy Projects	N/A	Food Testing Laboratory	Food Testing Laboratory	FALSE	DAI	15-Aug-10	31-Dec-11	Completed
Nangarhar	Kama	Legacy Projects	N/A	Sadam Textile Weaving Company	Textile Weaving Program	FALSE	DAI	01-Oct-10	30-Sep-11	Completed
Nangarhar	Rodat	Legacy Projects	N/A	Esmail Textile Factory	Textile Weaving Program	FALSE	DAI	01-Jul-10	30-Nov-11	Completed
Nangarhar	Rodat	Legacy Projects	N/A	Tahsel Textile Factory	Textile Weaving Program	FALSE	DAI	01-Jul-10	30-Nov-11	Completed
Nangarhar	Rodat	Legacy Projects	N/A	Ziarat Gul Textile Factory	Textile Weaving Program	FALSE	DAI	01-Jul-10	30-Nov-10	Completed
Nangarhar	Rodat	Legacy Projects	N/A	Toor Textile Factory	Textile Weaving Program	FALSE	DAI	01-Jul-10	30-Nov-11	Completed
Nangarhar	Jalalabad	Legacy Projects	N/A	Fruit Grower Association	Association	FALSE	DAI	15-Jul-09	13-Feb-12	Completed
Nangarhar	Shinwar	Legacy Projects	N/A	Hahji Shamsulhaq Layer Breeder Poultry Farm	Breeder Poultry Farm	FALSE	DAI	16-Aug-09	16-Feb-10	Completed
Nangarhar	Deh Bala	Legacy Projects	N/A	Rodat Textile Weaving Factory	Textile Weaving Program	FALSE	DAI	27-Sep-09	26-Jan-10	Completed
Nangarhar	Bihsud	Legacy Projects	N/A	Alkozai Textile Drying, Washing Press Center	Textile Weaving Program	FALSE	DAI	25-Oct-09	31-Jan-12	Completed
Nangarhar	Bihsud	Legacy Projects	N/A	Zamarak Broiler Breeder Poultry Farm	Breeder Poultry Farm	FALSE	DAI	01-Oct-09	16-Jun-11	Completed
Nangarhar	Rodat	Legacy Projects	N/A	Haider Broiler Poultry Farm	Poultry Farm	FALSE	DAI	08-Sep-10	08-Nov-10	Completed
Nangarhar	Rodat	Legacy Projects	N/A	Sharifullah Broiler Poultry Farm	Poultry Farm	FALSE	DAI	08-Sep-10	08-Nov-10	Completed
Nangarhar	Rodat	Legacy Projects	N/A	Shamsrurahman Broiler Poultry Farm	Poultry Farm	FALSE	DAI	23-Oct-10	23-Dec-10	Completed
Nangarhar	Surkh Rod	Legacy Projects	N/A	Wafiullah Poultry Farm	Poultry Farm	FALSE	DAI	19-Oct-10	19-Dec-10	Completed
Nangarhar	Surkh Rod	Legacy Projects	N/A	Mohammad Alam Poultry Farm	Poultry Farm	FALSE	DAI	08-Sep-10	08-Nov-10	Completed
Nangarhar	Muhmand Dara	Legacy Projects	N/A	Azizu Rahman Broiler Poultry Farm	Poultry Farm	FALSE	DAI	09-Aug-10	11-Aug-10	Completed
Nangarhar	Bati Kot	Legacy Projects	N/A	Raees Broiler Poultry Farm	Poultry Farm	FALSE	DAI	09-Aug-10	11-Aug-10	Completed
Nangarhar	Bati Kot	Legacy Projects	N/A	Zeenatullah Broiler Poultry Farm	Poultry Farm	FALSE	DAI	11-Aug-10	09-Sep-10	Completed
Laghman	Mihtarlam	Legacy Projects	N/A	Zmary Broiler Poultry Farm	Poultry Farm	FALSE	DAI	08-Oct-10	08-Dec-10	Completed
Nangarhar	Chaparhar	Legacy Projects	N/A	Sarajuddin Broiler Poultry Farm	Poultry Farm	FALSE	DAI	20-Sep-10	20-Nov-10	Completed
Nangarhar	Bihsud	Legacy Projects	N/A	Emam Jan Poultry Farm	Poultry Farm	FALSE	DAI	08-Oct-10	08-Dec-10	Completed
Nangarhar	Jalalabad	Legacy Projects	N/A	Abdul Karim Poultry Farm	Poultry Farm	FALSE	DAI	24-Nov-10	24-Jan-11	Completed
Nangarhar	Jalalabad	Legacy Projects	N/A	Hamdullah Poultry Farm	Poultry Farm	FALSE	DAI	24-Nov-10	24-Jan-11	Completed
Nangarhar	Bihsud	Legacy Projects	N/A	Nangiali Poultry Farm	Poultry Farm	FALSE	DAI	24-Nov-10	24-Jan-11	Completed
Nangarhar	Bihsud	Legacy Projects	N/A	Hedayat Barakat Broiler Breeder Farm	Breeder Poultry Farm	FALSE	DAI	15-Nov-10	15-Jul-12	Completed

Laghman	Alingar	Legacy Projects	N/A	Shasurahman Broiler Poultry Farm	Poultry Farm	FALSE	DAI	08-Nov-10	08-Jan-11	Completed
Laghman	Mihtarlam	Legacy Projects	N/A	Wahidullah Broiler Poultry Farm	Poultry Farm	FALSE	DAI	08-Nov-10	08-Jan-11	Completed
Laghman	Mihtarlam	Legacy Projects	N/A	Ihsanullah Broiler Poultry Farm	Poultry Farm	FALSE	DAI	08-Nov-10	08-Jan-11	Completed
Nangarhar	Kuz Kunar	Legacy Projects	N/A	Haji Ghulam Sediq Broiler Poultry Farm	Poultry Farm	FALSE	DAI	30-Nov-10	30-Jan-11	Completed
Kunar	Chawkay	Legacy Projects	N/A	Taj Mohammad Broiler Poultry Farm	Poultry Farm	FALSE	DAI	15-Nov-10	24-Jan-11	Completed
Kunar	Wata Pur	Legacy Projects	N/A	Zaher khan Broiler Poultry Farm	Poultry Farm	FALSE	DAI	02-Dec-10	01-Feb-11	Completed
Kunar	Asadabad	Legacy Projects	N/A	Fazl Rahman Broiler Poultry Farm	Poultry Farm	FALSE	DAI	24-Nov-10	24-Jan-11	Completed
Kunar	Marawara	Legacy Projects	N/A	Juma khan Broiler Poultry Farm	Poultry Farm	FALSE	DAI	24-Nov-10	24-Jan-11	Completed
Nangarhar	Jalalabad	Legacy Projects	N/A	Nangarhar Fish Producer Association	Association	FALSE	DAI	01-Jan-11	28-Dec-11	Completed
Nangarhar	Jalalabad	Legacy Projects	N/A	Incabutor Association	Association	FALSE	DAI	01-Jan-11	31-Dec-11	Completed
Nangarhar	Jalalabad	Legacy Projects	N/A	Nangarhar Bee keebers Association	Association	FALSE	DAI	29-Dec-10	12-Dec-11	Completed
Laghman	Mihtarlam	Legacy Projects	N/A	Laghman Fish Producer Association	Association	FALSE	DAI	01-Jan-11	31-Dec-11	Completed
Nangarhar	Rodat	Legacy Projects	N/A	Sharifullah Broiler Poultry Farm	Poultry Farm	FALSE	DAI	24-Sep-10	24-Nov-10	Completed
Nangarhar	Bihsud	Legacy Projects	N/A	Karim Textile Factory	Textile Weaving Program	FALSE	DAI	05-Jan-11	30-Nov-11	Completed
Nangarhar	Kuz Kunar	Legacy Projects	N/A	Shah Mohammad Poultry Farm	Poultry Farm	FALSE	DAI	04-Aug-11	03-Oct-11	Completed
Kunar	Khas Kunar	Legacy Projects	N/A	Abdul Manan Broiler Poultry Farm	Poultry Farm	FALSE	DAI	04-Aug-11	03-Oct-11	Completed
Nangarhar	Dara-I-Nur	Legacy Projects	N/A	Karimullah Broiler Poultry Farm	Poultry Farm	FALSE	DAI	04-Aug-11	03-Oct-11	Completed
Nangarhar	Bihsud	Legacy Projects	N/A	Zalmy Poultry Farm	Poultry Farm	FALSE	DAI	09-Aug-11	30-Nov-11	Completed
Nangarhar	Shinwar	Legacy Projects	N/A	Nasartullah Broiler Poultry Farm	Poultry Farm	FALSE	DAI	01-Aug-11	01-Nov-11	Completed
Nangarhar	Deh Bala	Legacy Projects	N/A	Muzamel Broiler Poultry Farm	Poultry Farm	FALSE	DAI	04-Aug-11	04-Aug-11	Completed
Nangarhar	Shinwar	Legacy Projects	N/A	Salim Broiler Poultry Farm	Poultry Farm	FALSE	DAI	09-Aug-11	08-Oct-11	Completed
Laghman	Qarghayi	Legacy Projects	N/A	Sardar Wali Broiler poultry Farm	Poultry Farm	FALSE	DAI	13-Aug-11	13-Nov-11	Completed
Nangarhar	Kama	Legacy Projects	N/A	Ebadullah Textile Weaving Company	Textile Weaving Program	FALSE	DAI	09-Jul-11	31-Dec-11	Completed
Nangarhar	Kama	Legacy Projects	N/A	Sharifullah Textile Factory	Textile Weaving Program	FALSE	DAI	01-Sep-11	31-Dec-11	Completed
Nangarhar	Kama	Legacy Projects	N/A	Ajmal Textile Company	Textile Weaving Program	FALSE	DAI	01-Sep-11	31-Dec-11	Completed
Nangarhar	Kama	Legacy Projects	N/A	Obaidullah Textile Company	Textile Weaving Program	FALSE	DAI	01-Sep-11	31-Dec-11	Completed
Nangarhar	Kama	Legacy Projects	N/A	Shamahood Textile Company	Textile Weaving Program	FALSE	DAI	01-Sep-11	31-Dec-11	Completed
Nangarhar	Kama	Legacy Projects	N/A	Qahir Textile Company	Textile Weaving Program	FALSE	DAI	01-Sep-11	31-Dec-11	Completed
Nangarhar	Chaparhar	Legacy Projects	N/A	Ghulam Farooq Brioker Poultry Farm	Poultry Farm	FALSE	DAI	09-Aug-11	08-Dec-11	Completed
Nangarhar	Chaparhar	Legacy Projects	N/A	Khushal Broiler Poultry Farm	Poultry Farm	FALSE	DAI	07-Sep-11	05-Jan-12	Completed
Nangarhar	Chaparhar	Legacy Projects	N/A	Sayed Naseem Poultry Farm	Poultry Farm	FALSE	DAI	16-Oct-11	09-Jan-12	Completed
Nangarhar	Chaparhar	Legacy Projects	N/A	Sadiqullah Broiler Poultry Farm	Poultry Farm	FALSE	DAI	03-Aug-11	02-Dec-11	Completed
Nangarhar	Chaparhar	Legacy Projects	N/A	Dr Mirwasi Broiler Poultry Farm	Poultry Farm	FALSE	DAI	20-Sep-11	18-Feb-12	Completed
Nangarhar	Chaparhar	Legacy Projects	N/A	Malak Zafar Briloer Poultry Farm	Poultry Farm	FALSE	DAI	24-Sep-11	23-Feb-12	Completed
Nangarhar	Dara-I-Nur	Legacy Projects	N/A	Noorahman Broiler Poultry Farm	Poultry Farm	FALSE	DAI	04-Aug-11	03-Dec-11	Completed
Nangarhar	Kuz Kunar	Legacy Projects	N/A	Wail Mohammad Broiler Poultry Farm	Poultry Farm	FALSE	DAI	10-Sep-11	09-Jan-12	Completed
Kunar	Narang	Legacy Projects	N/A	Gh Sadiq Broiler Poultry Farm	Poultry Farm	FALSE	DAI	27-Sep-11	26-Jan-12	Completed
Kunar	Asadabad	Legacy Projects	N/A	Matiullah Broiler Poultry Farm	Poultry Farm	FALSE	DAI	21-Aug-11	20-Dec-11	Completed
Kunar	Shaygal wa shiltan	Legacy Projects	N/A	Ali Hayder Broiler Poultry Farm	Poultry Farm	FALSE	DAI	18-Aug-11	17-Dec-11	Completed
Kunar	Wata Pur	Legacy Projects	N/A	Amanullah Broiler Poultry Farm	Poultry Farm	FALSE	DAI	27-Aug-11	24-Dec-11	Completed
Kunar	Asadabad	Legacy Projects	N/A	Sayed Sharafat Broiler Poultry Farm	Poultry Farm	FALSE	DAI	25-Aug-11	24-Dec-11	Completed
Laghman	Qarghayi	Legacy Projects	N/A	Dorani Broiler Poultry Farm	Poultry Farm	FALSE	DAI	11-Sep-11	08-Dec-11	Completed
Laghman	Qarghayi	Legacy Projects	N/A	Haji Abdul Raziq Broiler Poultry Fram	Poultry Farm	FALSE	DAI	10-Sep-11	08-Dec-11	Completed
Laghman	Qarghayi	Legacy Projects	N/A	Abdul Waris Broiler Poultry Farm	Poultry Farm	FALSE	DAI	10-Sep-11	09-Dec-11	Completed
Laghman	Qarghayi	Legacy Projects	N/A	Gulagha Broiler poultry farm	Poultry Farm	FALSE	DAI	07-Sep-11	06-Dec-11	Completed
Laghman	Qarghayi	Legacy Projects	N/A	Haji Murad Broiler Poultry Farm	Poultry Farm	FALSE	DAI	10-Sep-11	08-Dec-11	Completed
Nangarhar	Shinwar	Legacy Projects	N/A	Saleem Broiler Poultry Farm	Poultry Farm	FALSE	DAI	07-Sep-11	06-Dec-11	Completed
Nangarhar	Shinwar	Legacy Projects	N/A	Yaar Rahman Broiler Poultry Farm	Poultry Farm	FALSE	DAI	07-Sep-11	06-Dec-11	Completed
Nangarhar	Rodat	Legacy Projects	N/A	Nangarhar Broiler Breeder Farm	Breeder Poultry Farm	FALSE	DAI	02-Nov-11	02-Feb-13	Completed
Nangarhar	Rodat	Legacy Projects	N/A	Aziz Ul Rahman Textile	Textile Weaving Program	FALSE	DAI	01-Jul-10	30-Nov-11	Completed
Nangarhar	Shinwar	Legacy Projects	N/A	Kabulay Layer Poultry Farm	Poultry Farm	TRUE	DAI	02-Oct-11	31-Jul-12	Completed
Nangarhar	Shinwar	Legacy Projects	N/A	Bana Layer Poultry Farm	Poultry Farm	TRUE	DAI	02-Oct-11	31-Jul-12	Completed
Nangarhar	Shinwar	Legacy Projects	N/A	Afsara Layer Poultry Farm	Poultry Farm	TRUE	DAI	02-Oct-11	31-Jul-12	Completed
Nangarhar	Shinwar	Legacy Projects	N/A	Saheba Layer Poultry Farm	Poultry Farm	TRUE	DAI	03-Oct-11	31-Jul-12	Completed
Nangarhar	Shinwar	Legacy Projects	N/A	Lalpary Layer Poultry Farm	Poultry Farm	TRUE	DAI	03-Oct-11	31-Jul-12	Completed
Nangarhar	Shinwar	Legacy Projects	N/A	Waheda Layer Poultry Farm	Poultry Farm	TRUE	DAI	03-Oct-11	31-Jul-12	Completed
Nangarhar	Muhmand Dara	Legacy Projects	N/A	Ziwaro Layer Poultry Farm	Poultry Farm	TRUE	DAI	03-Oct-11	31-Jul-12	Completed
Nangarhar	Muhmand Dara	Legacy Projects	N/A	Sahib jamala Layer Poultry Farm	Poultry Farm	TRUE	DAI	03-Oct-11	31-Jul-12	Completed
Nangarhar	Muhmand Dara	Legacy Projects	N/A	Awal Bibi Layer Poultry Farm	Poultry Farm	TRUE	DAI	03-Oct-11	31-Jul-12	Completed
Nangarhar	Muhmand Dara	Legacy Projects	N/A	Rabia Layer Poultry Farm	Poultry Farm	TRUE	DAI	03-Oct-11	31-Jul-12	Completed
Nangarhar	Kuz Kunar	Legacy Projects	N/A	Parween Layer Poultry Farm	Poultry Farm	TRUE	DAI	03-Oct-11	31-Jul-12	Completed
Nangarhar	Kuz Kunar	Legacy Projects	N/A	Woles Bi Bi Layer Poultry Farm	Poultry Farm	TRUE	DAI	03-Oct-11	31-Jul-12	Completed
Nangarhar	Kuz Kunar	Legacy Projects	N/A	Gul Sanga Layer Poultry Farm	Poultry Farm	TRUE	DAI	03-Oct-11	31-Jul-12	Completed

Nangarhar	Bihsud	Legacy Projects	N/A	Koko Layer Poultry Farm	Poultry Farm	TRUE	DAI	03-Oct-11	31-Jul-12	Completed
Nangarhar	Bihsud	Legacy Projects	N/A	Bibi harama Layer Poultry Farm	Poultry Farm	TRUE	DAI	03-Oct-11	31-Jul-12	Completed
Nangarhar	Bihsud	Legacy Projects	N/A	Sangina Layer Poultry Farm	Poultry Farm	TRUE	DAI	03-Oct-11	31-Jul-12	Completed
Nangarhar	Bihsud	Legacy Projects	N/A	Sima Layer Poultry Farm	Poultry Farm	TRUE	DAI	03-Oct-11	31-Jul-12	Completed
Nangarhar	Bihsud	Legacy Projects	N/A	Norsahiba Layer Poultry Farm	Poultry Farm	TRUE	DAI	03-Oct-11	31-Jul-12	Completed
Nangarhar	Bihsud	Legacy Projects	N/A	Marghay Layer Poultry Farm	Poultry Farm	TRUE	DAI	03-Oct-11	31-Jul-12	Completed
Nangarhar	Rodat	Legacy Projects	N/A	Sater bi bi Layer Poultry Farm	Poultry Farm	TRUE	DAI	03-Oct-11	31-Jul-12	Completed
Nangarhar	Rodat	Legacy Projects	N/A	Niaz bi bi Layer Poultry Farm	Poultry Farm	TRUE	DAI	03-Oct-11	31-Jul-12	Completed
Nangarhar	Rodat	Legacy Projects	N/A	Humaira Layer Poultry Farm	Poultry Farm	TRUE	DAI	03-Oct-11	31-Jul-12	Completed
Nangarhar	Rodat	Legacy Projects	N/A	Hamida Layer Poultry Farm	Poultry Farm	TRUE	DAI	03-Oct-11	31-Jul-12	Completed
Nangarhar	Rodat	Legacy Projects	N/A	Zulaikha Layer Poultry Farm	Poultry Farm	TRUE	DAI	03-Oct-11	31-Jul-12	Completed
Nangarhar	Rodat	Legacy Projects	N/A	Aziza Layer Poultry Farm	Poultry Farm	TRUE	DAI	03-Oct-11	31-Jul-12	Completed
Kunar	Nurgal	Legacy Projects	N/A	Jamila Layer Poultry Farm	Poultry Farm	TRUE	DAI	03-Oct-11	31-Jul-12	Completed
Kunar	Nurgal	Legacy Projects	N/A	Zia gul Layer Poultry Farm	Poultry Farm	TRUE	DAI	03-Oct-11	31-Jul-12	Completed
Kunar	Nurgal	Legacy Projects	N/A	Shah gul Layer Poultry Farm	Poultry Farm	TRUE	DAI	03-Oct-11	31-Jul-12	Completed
Kunar	Nurgal	Legacy Projects	N/A	Pashtana Layer Poultry Farm	Poultry Farm	TRUE	DAI	03-Oct-11	31-Jul-12	Completed
Nangarhar	Shinwar	Legacy Projects	N/A	Wadana Layer Poultry Farm	Poultry Farm	TRUE	DAI	03-Oct-11	31-Jul-12	Completed
Nangarhar	Surkh Rod	Legacy Projects	N/A	Shams Afzali Poultry Production and Rearing Limited	Poultry Farm	TRUE	DAI	06-Mar-10	05-Aug-10	Completed
Kunar	Nurgal	Legacy Projects	N/A	Fish Pond Project	Fish Pond	TRUE	DAI	01-Jul-09	30-Oct-10	Completed
Kunar	Nurgal	Legacy Projects	N/A	Fish Pond Project	Fish Pond	TRUE	DAI	01-Jul-09	30-Oct-10	Completed
Laghman	Qarghayi	Legacy Projects	N/A	Fish Pond Project	Fish Pond	TRUE	DAI	01-Jul-09	30-Oct-10	Completed
Laghman	Qarghayi	Legacy Projects	N/A	Fish Pond Project	Fish Pond	TRUE	DAI	01-Jul-09	30-Oct-10	Completed
Laghman	Qarghayi	Legacy Projects	N/A	Fish Pond Project	Fish Pond	TRUE	DAI	01-Jul-09	30-Oct-10	Completed
Nangarhar	Bati Kot	Legacy Projects	N/A	Fish Pond Project	Fish Pond	TRUE	DAI	01-Jul-09	30-Oct-10	Completed
Nangarhar	Bati Kot	Legacy Projects	N/A	Fish Pond Project	Fish Pond	TRUE	DAI	01-Jul-09	30-Oct-10	Completed
Nangarhar	Bati Kot	Legacy Projects	N/A	Fish Pond Project	Fish Pond	TRUE	DAI	01-Jul-09	30-Oct-10	Completed
Nangarhar	Kuz Kunar	Legacy Projects	N/A	Fish Pond Project	Fish Pond	TRUE	DAI	01-Jul-09	30-Oct-10	Completed
Nangarhar	Kama	Legacy Projects	N/A	Fish Pond Project	Fish Pond	TRUE	DAI	01-Jul-09	30-Oct-10	Completed
Nangarhar	Kama	Legacy Projects	N/A	Fish Pond Project	Fish Pond	TRUE	DAI	01-Jul-09	30-Oct-10	Completed
Nangarhar	Surkh Rod	Legacy Projects	N/A	Fish Pond Project	Fish Pond	TRUE	DAI	01-Jul-09	30-Oct-10	Completed
Nangarhar	Surkh Rod	Legacy Projects	N/A	Fish Pond Project	Fish Pond	TRUE	DAI	01-Jul-09	30-Oct-10	Completed
Nangarhar	Kuz Kunar	Legacy Projects	N/A	Spinghar Cheese Producers	Cheese Program	TRUE	DAI	01-Jul-09	30-May-11	Completed
Nangarhar	Kuz Kunar	Legacy Projects	N/A	Spinghar Cheese Producers	Cheese Program	TRUE	DAI	01-Jul-09	30-May-11	Completed
Nangarhar	Kama	Legacy Projects	N/A	Spinghar Cheese Producers	Cheese Program	TRUE	DAI	01-Jul-09	30-May-11	Completed
Nangarhar	Surkh Rod	Legacy Projects	N/A	Spinghar Cheese Producers	Cheese Program	TRUE	DAI	01-Jul-09	30-May-11	Completed
Laghman	Qarghayi	Legacy Projects	N/A	Spinghar Cheese Producers	Cheese Program	TRUE	DAI	01-Jul-09	30-May-11	Completed
Kunar	Nurgal	Legacy Projects	N/A	Spinghar Cheese Producers	Cheese Program	TRUE	DAI	01-Jul-09	30-May-11	Completed
Nangarhar	Bati Kot	Legacy Projects	N/A	Spinghar Cheese Producers	Cheese Program	TRUE	DAI	01-Oct-09	30-May-11	Completed
Nangarhar	Surkh Rod	Legacy Projects	N/A	Women Home Based Layer Poultry Farm	Poultry Farm	TRUE	DAI	01-Jun-10	20-Mar-11	Completed
Nangarhar	Surkh Rod	Legacy Projects	N/A	Women Home Based Layer Poultry Farm	Poultry Farm	TRUE	DAI	01-Jun-10	20-Mar-11	Completed
Nangarhar	Surkh Rod	Legacy Projects	N/A	Women Home Based Layer Poultry Farm	Poultry Farm	TRUE	DAI	01-Jun-10	20-Mar-11	Completed
Nangarhar	Surkh Rod	Legacy Projects	N/A	Women Home Based Layer Poultry Farm	Poultry Farm	TRUE	DAI	01-Jun-10	20-Mar-11	Completed
Nangarhar	Surkh Rod	Legacy Projects	N/A	Women Home Based Layer Poultry Farm	Poultry Farm	TRUE	DAI	01-Jun-10	20-Mar-11	Completed
Nangarhar	Surkh Rod	Legacy Projects	N/A	Women Home Based Layer Poultry Farm	Poultry Farm	TRUE	DAI	01-Jun-10	20-Mar-11	Completed
Nangarhar	Surkh Rod	Legacy Projects	N/A	Women Home Based Layer Poultry Farm	Poultry Farm	TRUE	DAI	01-Jun-10	20-Mar-11	Completed
Nangarhar	Surkh Rod	Legacy Projects	N/A	Women Home Based Layer Poultry Farm	Poultry Farm	TRUE	DAI	01-Jun-10	20-Mar-11	Completed
Nangarhar	Bati Kot	Legacy Projects	N/A	Women Home Based Layer Poultry Farm	Poultry Farm	TRUE	DAI	01-Jun-10	20-Mar-11	Completed
Nangarhar	Bati Kot	Legacy Projects	N/A	Women Home Based Layer Poultry Farm	Poultry Farm	TRUE	DAI	01-Jun-10	20-Mar-11	Completed
Nangarhar	Bati Kot	Legacy Projects	N/A	Women Home Based Layer Poultry Farm	Poultry Farm	TRUE	DAI	01-Jun-10	20-Mar-11	Completed
Nangarhar	Bati Kot	Legacy Projects	N/A	Women Home Based Layer Poultry Farm	Poultry Farm	TRUE	DAI	01-Jun-10	20-Mar-11	Completed
Nangarhar	Bati Kot	Legacy Projects	N/A	Women Home Based Layer Poultry Farm	Poultry Farm	TRUE	DAI	01-Jun-10	20-Mar-11	Completed
Nangarhar	Bihsud	Legacy Projects	N/A	Women Home Based Layer Poultry Farm	Poultry Farm	TRUE	DAI	01-Jun-10	20-Mar-11	Completed
Nangarhar	Bihsud	Legacy Projects	N/A	Women Home Based Layer Poultry Farm	Poultry Farm	TRUE	DAI	01-Jun-10	20-Mar-11	Completed
Nangarhar	Bihsud	Legacy Projects	N/A	Women Home Based Layer Poultry Farm	Poultry Farm	TRUE	DAI	01-Jun-10	20-Mar-11	Completed
Nangarhar	Bihsud	Legacy Projects	N/A	Women Home Based Layer Poultry Farm	Poultry Farm	TRUE	DAI	01-Jun-10	20-Mar-11	Completed
Nangarhar	Bihsud	Legacy Projects	N/A	Women Home Based Layer Poultry Farm	Poultry Farm	TRUE	DAI	01-Jun-10	20-Mar-11	Completed
Nangarhar	Bihsud	Legacy Projects	N/A	Women Home Based Layer Poultry Farm	Poultry Farm	TRUE	DAI	01-Jun-10	20-Mar-11	Completed
Nangarhar	Bihsud	Legacy Projects	N/A	Women Home Based Layer Poultry Farm	Poultry Farm	TRUE	DAI	01-Jun-10	20-Mar-11	Completed
Nangarhar	Kuz Kunar	Legacy Projects	N/A	Women Home Based Layer Poultry Farm	Poultry Farm	TRUE	DAI	01-Jun-10	20-Mar-11	Completed
Nangarhar	Kuz Kunar	Legacy Projects	N/A	Women Home Based Layer Poultry Farm	Poultry Farm	TRUE	DAI	01-Jun-10	20-Mar-11	Completed
Nangarhar	Kuz Kunar	Legacy Projects	N/A	Women Home Based Layer Poultry Farm	Poultry Farm	TRUE	DAI	01-Jun-10	20-Mar-11	Completed
Nangarhar	Kuz Kunar	Legacy Projects	N/A	Women Home Based Layer Poultry Farm	Poultry Farm	TRUE	DAI	01-Jun-10	20-Mar-11	Completed

Nangarhar	Kuz Kunar	Legacy Projects	N/A	Women Home Based Layer Poultry Farm	Poultry Farm	TRUE	DAI	01-Jun-10	20-Mar-11	Completed
Nangarhar	Khogyani	Legacy Projects	N/A	Women Home Based Layer Poultry Farm	Poultry Farm	TRUE	DAI	01-Jun-10	20-Mar-11	Completed
Nangarhar	Khogyani	Legacy Projects	N/A	Women Home Based Layer Poultry Farm	Poultry Farm	TRUE	DAI	01-Jun-10	20-Mar-11	Completed
Nangarhar	Khogyani	Legacy Projects	N/A	Women Home Based Layer Poultry Farm	Poultry Farm	TRUE	DAI	01-Jun-10	20-Mar-11	Completed
Nangarhar	Khogyani	Legacy Projects	N/A	Women Home Based Layer Poultry Farm	Poultry Farm	TRUE	DAI	01-Jun-10	20-Mar-11	Completed
Nangarhar	Khogyani	Legacy Projects	N/A	Women Home Based Layer Poultry Farm	Poultry Farm	TRUE	DAI	01-Jun-10	20-Mar-11	Completed
Nangarhar	Bihsud	Legacy Projects	N/A	Women Home Based Layer Poultry Farm	Poultry Farm	TRUE	DAI	01-Jun-10	20-Mar-11	Completed
Nangarhar	Bihsud	Legacy Projects	N/A	Women Home Based Layer Poultry Farm	Poultry Farm	TRUE	DAI	01-Jun-10	20-Mar-11	Completed
Laghman	Mihtarlam	Legacy Projects	N/A	Women Home Based Layer Poultry Farm	Poultry Farm	TRUE	DAI	01-Jun-10	20-Mar-11	Completed
Laghman	Mihtarlam	Legacy Projects	N/A	Women Home Based Layer Poultry Farm	Poultry Farm	TRUE	DAI	01-Jun-10	20-Mar-11	Completed
Laghman	Mihtarlam	Legacy Projects	N/A	Women Home Based Layer Poultry Farm	Poultry Farm	TRUE	DAI	01-Jun-10	20-Mar-11	Completed
Laghman	Mihtarlam	Legacy Projects	N/A	Women Home Based Layer Poultry Farm	Poultry Farm	TRUE	DAI	01-Jun-10	20-Mar-11	Completed
Laghman	Mihtarlam	Legacy Projects	N/A	Women Home Based Layer Poultry Farm	Poultry Farm	TRUE	DAI	01-Jun-10	20-Mar-11	Completed
Laghman	Mihtarlam	Legacy Projects	N/A	Women Home Based Layer Poultry Farm	Poultry Farm	TRUE	DAI	01-Jun-10	20-Mar-11	Completed
Laghman	Qarghayi	Legacy Projects	N/A	Women Home Based Layer Poultry Farm	Poultry Farm	TRUE	DAI	01-Jun-10	20-Mar-11	Completed
Laghman	Qarghayi	Legacy Projects	N/A	Women Home Based Layer Poultry Farm	Poultry Farm	TRUE	DAI	01-Jun-10	20-Mar-11	Completed
Laghman	Qarghayi	Legacy Projects	N/A	Women Home Based Layer Poultry Farm	Poultry Farm	TRUE	DAI	01-Jun-10	20-Mar-11	Completed
Kunar	Asadabad	Legacy Projects	N/A	Women Home Based Layer Poultry Farm	Poultry Farm	TRUE	DAI	01-Jun-10	20-Mar-11	Completed
Kunar	Asadabad	Legacy Projects	N/A	Women Home Based Layer Poultry Farm	Poultry Farm	TRUE	DAI	01-Jun-10	20-Mar-11	Completed
Kunar	Asadabad	Legacy Projects	N/A	Women Home Based Layer Poultry Farm	Poultry Farm	TRUE	DAI	01-Jun-10	20-Mar-11	Completed
Kunar	Asadabad	Legacy Projects	N/A	Women Home Based Layer Poultry Farm	Poultry Farm	TRUE	DAI	01-Jun-10	20-Mar-11	Completed
Kunar	Chawkay	Legacy Projects	N/A	Women Home Based Layer Poultry Farm	Poultry Farm	TRUE	DAI	01-Jun-10	20-Mar-11	Completed
Kunar	Chawkay	Legacy Projects	N/A	Women Home Based Layer Poultry Farm	Poultry Farm	TRUE	DAI	01-Jun-10	20-Mar-11	Completed
Kunar	Chawkay	Legacy Projects	N/A	Women Home Based Layer Poultry Farm	Poultry Farm	TRUE	DAI	01-Jun-10	20-Mar-11	Completed
Kunar	Chawkay	Legacy Projects	N/A	Women Home Based Layer Poultry Farm	Poultry Farm	TRUE	DAI	01-Jun-10	20-Mar-11	Completed
Nangarhar	Kama	Legacy Projects	N/A	Women Home Based Layer Poultry Farm	Poultry Farm	TRUE	DAI	01-Feb-11	01-Feb-12	Completed
Nangarhar	Kama	Legacy Projects	N/A	Women Home Based Layer Poultry Farm	Poultry Farm	TRUE	DAI	01-Feb-11	01-Feb-12	Completed
Nangarhar	Kama	Legacy Projects	N/A	Women Home Based Layer Poultry Farm	Poultry Farm	TRUE	DAI	01-Feb-11	01-Feb-12	Completed
Nangarhar	Kama	Legacy Projects	N/A	Women Home Based Layer Poultry Farm	Poultry Farm	TRUE	DAI	01-Feb-11	01-Feb-12	Completed
Nangarhar	Kama	Legacy Projects	N/A	Women Home Based Layer Poultry Farm	Poultry Farm	TRUE	DAI	01-Feb-11	01-Feb-12	Completed
Nangarhar	Kama	Legacy Projects	N/A	Women Home Based Layer Poultry Farm	Poultry Farm	TRUE	DAI	01-Feb-11	01-Feb-12	Completed
Nangarhar	Kama	Legacy Projects	N/A	Women Home Based Layer Poultry Farm	Poultry Farm	TRUE	DAI	01-Feb-11	01-Feb-12	Completed
Nangarhar	Kama	Legacy Projects	N/A	Women Home Based Layer Poultry Farm	Poultry Farm	TRUE	DAI	01-Feb-11	01-Feb-12	Completed
Nangarhar	Kama	Legacy Projects	N/A	Women Home Based Layer Poultry Farm	Poultry Farm	TRUE	DAI	01-Feb-11	01-Feb-12	Completed
Nangarhar	Kama	Legacy Projects	N/A	Women Home Based Layer Poultry Farm	Poultry Farm	TRUE	DAI	01-Feb-11	01-Feb-12	Completed
Nangarhar	Kama	Legacy Projects	N/A	Women Home Based Layer Poultry Farm	Poultry Farm	TRUE	DAI	01-Feb-11	01-Feb-12	Completed
Nangarhar	Kama	Legacy Projects	N/A	Women Home Based Layer Poultry Farm	Poultry Farm	TRUE	DAI	01-Feb-11	01-Feb-12	Completed
Nangarhar	Rodat	Legacy Projects	N/A	Women Home Based Layer Poultry Farm	Poultry Farm	TRUE	DAI	01-Feb-11	01-Feb-12	Completed
Nangarhar	Rodat	Legacy Projects	N/A	Women Home Based Layer Poultry Farm	Poultry Farm	TRUE	DAI	01-Feb-11	01-Feb-12	Completed
Nangarhar	Rodat	Legacy Projects	N/A	Women Home Based Layer Poultry Farm	Poultry Farm	TRUE	DAI	01-Feb-11	01-Feb-12	Completed
Nangarhar	Rodat	Legacy Projects	N/A	Women Home Based Layer Poultry Farm	Poultry Farm	TRUE	DAI	01-Feb-11	01-Feb-12	Completed
Nangarhar	Rodat	Legacy Projects	N/A	Women Home Based Layer Poultry Farm	Poultry Farm	TRUE	DAI	01-Feb-11	01-Feb-12	Completed
Nangarhar	Rodat	Legacy Projects	N/A	Women Home Based Layer Poultry Farm	Poultry Farm	TRUE	DAI	01-Feb-11	01-Feb-12	Completed
Nangarhar	Rodat	Legacy Projects	N/A	Women Home Based Layer Poultry Farm	Poultry Farm	TRUE	DAI	01-Feb-11	01-Feb-12	Completed
Nangarhar	Rodat	Legacy Projects	N/A	Women Home Based Layer Poultry Farm	Poultry Farm	TRUE	DAI	01-Feb-11	01-Feb-12	Completed
Nangarhar	Rodat	Legacy Projects	N/A	Women Home Based Layer Poultry Farm	Poultry Farm	TRUE	DAI	01-Feb-11	01-Feb-12	Completed
Nangarhar	Rodat	Legacy Projects	N/A	Women Home Based Layer Poultry Farm	Poultry Farm	TRUE	DAI	01-Feb-11	01-Feb-12	Completed
Nangarhar	Shinwar	Legacy Projects	N/A	Women Home Based Layer Poultry Farm	Poultry Farm	TRUE	DAI	01-Feb-11	01-Feb-12	Completed
Nangarhar	Shinwar	Legacy Projects	N/A	Women Home Based Layer Poultry Farm	Poultry Farm	TRUE	DAI	01-Feb-11	01-Feb-12	Completed
Nangarhar	Shinwar	Legacy Projects	N/A	Women Home Based Layer Poultry Farm	Poultry Farm	TRUE	DAI	01-Feb-11	01-Feb-12	Completed
Nangarhar	Shinwar	Legacy Projects	N/A	Women Home Based Layer Poultry Farm	Poultry Farm	TRUE	DAI	01-Feb-11	01-Feb-12	Completed
Nangarhar	Shinwar	Legacy Projects	N/A	Women Home Based Layer Poultry Farm	Poultry Farm	TRUE	DAI	01-Feb-11	01-Feb-12	Completed
Nangarhar	Shinwar	Legacy Projects	N/A	Women Home Based Layer Poultry Farm	Poultry Farm	TRUE	DAI	01-Feb-11	01-Feb-12	Completed
Nangarhar	Surkh Rod	Legacy Projects	N/A	Women Home Based Layer Poultry Farm	Poultry Farm	TRUE	DAI	01-Feb-11	01-Feb-12	Completed
Nangarhar	Surkh Rod	Legacy Projects	N/A	Women Home Based Layer Poultry Farm	Poultry Farm	TRUE	DAI	01-Feb-11	01-Feb-12	Completed
Nangarhar	Surkh Rod	Legacy Projects	N/A	Women Home Based Layer Poultry Farm	Poultry Farm	TRUE	DAI	01-Feb-11	01-Feb-12	Completed
Nangarhar	Surkh Rod	Legacy Projects	N/A	Women Home Based Layer Poultry Farm	Poultry Farm	TRUE	DAI	01-Feb-11	01-Feb-12	Completed
Nangarhar	Surkh Rod	Legacy Projects	N/A	Women Home Based Layer Poultry Farm	Poultry Farm	TRUE	DAI	01-Feb-11	01-Feb-12	Completed
Nangarhar	Surkh Rod	Legacy Projects	N/A	Women Home Based Layer Poultry Farm	Poultry Farm	TRUE	DAI	01-Feb-11	01-Feb-12	Completed
Nangarhar	Surkh Rod	Legacy Projects	N/A	Women Home Based Layer Poultry Farm	Poultry Farm	TRUE	DAI	01-Feb-11	01-Feb-12	Completed
Nangarhar	Bati Kot	Legacy Projects	N/A	Women Home Based Layer Poultry Farm	Poultry Farm	TRUE	DAI	01-Feb-11	01-Feb-12	Completed

Nangarhar	Bati Kot	Legacy Projects	N/A	Women Home Based Layer Poultry Farm	Poultry Farm	TRUE	DAI	01-Feb-11	01-Feb-12	Completed
Nangarhar	Bati Kot	Legacy Projects	N/A	Women Home Based Layer Poultry Farm	Poultry Farm	TRUE	DAI	01-Feb-11	01-Feb-12	Completed
Nangarhar	Bati Kot	Legacy Projects	N/A	Women Home Based Layer Poultry Farm	Poultry Farm	TRUE	DAI	01-Feb-11	01-Feb-12	Completed
Nangarhar	Bati Kot	Legacy Projects	N/A	Women Home Based Layer Poultry Farm	Poultry Farm	TRUE	DAI	01-Feb-11	01-Feb-12	Completed
Nangarhar	Bati Kot	Legacy Projects	N/A	Women Home Based Layer Poultry Farm	Poultry Farm	TRUE	DAI	01-Feb-11	01-Feb-12	Completed
Nangarhar	Bati Kot	Legacy Projects	N/A	Women Home Based Layer Poultry Farm	Poultry Farm	TRUE	DAI	01-Feb-11	01-Feb-12	Completed
Nangarhar	Kuz Kunar	Legacy Projects	N/A	Women Home Based Layer Poultry Farm	Poultry Farm	TRUE	DAI	01-Feb-11	01-Feb-12	Completed
Laghman	Mihtarlam	Legacy Projects	N/A	Women Home Based Layer Poultry Farm	Poultry Farm	TRUE	DAI	01-Feb-11	01-Feb-12	Completed
Laghman	Mihtarlam	Legacy Projects	N/A	Women Home Based Layer Poultry Farm	Poultry Farm	TRUE	DAI	01-Feb-11	01-Feb-12	Completed
Laghman	Mihtarlam	Legacy Projects	N/A	Women Home Based Layer Poultry Farm	Poultry Farm	TRUE	DAI	01-Feb-11	01-Feb-12	Completed
Laghman	Mihtarlam	Legacy Projects	N/A	Women Home Based Layer Poultry Farm	Poultry Farm	TRUE	DAI	01-Feb-11	01-Feb-12	Completed
Laghman	Mihtarlam	Legacy Projects	N/A	Women Home Based Layer Poultry Farm	Poultry Farm	TRUE	DAI	01-Feb-11	01-Feb-12	Completed
Nangarhar	Bihsud	Legacy Projects	N/A	Salma Garments Finishing Center	Garments Finishing Center	TRUE	DAI	01-Jun-11	01-Jun-12	Completed
Nangarhar	Jalalabad	Legacy Projects	N/A	Nadima Garments Finishing Center	Garments Finishing Center	TRUE	DAI	01-Jun-11	01-Jun-12	Completed
Nangarhar	Bihsud	Legacy Projects	N/A	Masooda Garments Finishing Center	Garments Finishing Center	TRUE	DAI	08-Jun-11	08-Jun-12	Completed
Laghman	Mihtarlam	Legacy Projects	N/A	Aqila Garment Finishing Center	Garments Finishing Center	TRUE	DAI	31-Mar-11	31-Mar-12	Completed
Nangarhar	Kuz Kunar	Legacy Projects	N/A	Adal Bibi Retail Shop	Women Retail Shop	TRUE	DAI	13-Jul-11	31-May-12	Completed
Kunar	Chawkay	Legacy Projects	N/A	Amirunissa Retail Shop	Women Retail Shop	TRUE	DAI	05-Jun-11	31-May-12	Completed
Nangarhar	Bati Kot	Legacy Projects	N/A	Aqbal Bibi Retail Shop	Women Retail Shop	TRUE	DAI	05-Jun-11	31-May-12	Completed
Nangarhar	Rodat	Legacy Projects	N/A	Awlia Retail Shop	Women Retail Shop	TRUE	DAI	06-Jun-11	31-May-12	Completed
Nangarhar	Kuz Kunar	Legacy Projects	N/A	Khan Zada Retail Shop	Women Retail Shop	TRUE	DAI	05-Jun-11	31-May-12	Completed
Nangarhar	Surkh Rod	Legacy Projects	N/A	Nargas Retail Shop	Women Retail Shop	TRUE	DAI	11-Jun-11	31-May-12	Completed
Nangarhar	Surkh Rod	Legacy Projects	N/A	Noor Bibi Retail Shop	Women Retail Shop	TRUE	DAI	11-Jun-11	31-May-12	Completed
Nangarhar	Surkh Rod	Legacy Projects	N/A	Seema Retail Shop	Women Retail Shop	TRUE	DAI	31-Mar-11	31-Mar-12	Completed
Nangarhar	Jalalabad	Legacy Projects	N/A	Minhaz Garment Finishing Center	Garments Finishing Center	TRUE	DAI	22-Apr-11	22-Apr-12	Completed
Kunar	Asadabad	Legacy Projects	N/A	Palwasha Garment Finishing Center	Garments Finishing Center	TRUE	DAI	22-Apr-11	22-Apr-12	Completed
Nangarhar	Kama	Legacy Projects	N/A	Lalzaro Retail Shop	Garments Finishing Center	TRUE	DAI	06-Jun-11	30-May-12	Completed
Kunar	Nurgal	Legacy Projects	N/A	Habiba Retail Shop	Garments Finishing Center	TRUE	DAI	06-Jun-11	06-May-12	Completed
Laghman	Mihtarlam	Legacy Projects	N/A	Semeen Retail Shop	Garments Finishing Center	TRUE	DAI	08-Aug-11	08-Aug-12	Completed
Laghman	Qarghayi	Legacy Projects	N/A	Spinghar Cheese Producers	Cheese Program	TRUE	DAI	01-Jun-10	30-Jun-11	Completed
Kunar	Asadabad	Legacy Projects	N/A	Malalai Garment Finishing Center	Garments Finishing Center	TRUE	DAI	11-Jan-11	30-Oct-12	Completed
Laghman	Qarghayi	Legacy Projects	N/A	Leena Garment Finishing Center	Garments Finishing Center	TRUE	DAI	11-Jan-11	30-Oct-12	Completed
Nangarhar	Jalalabad	Legacy Projects	N/A	Shukria Garment Finishing Center	Garments Finishing Center	TRUE	DAI	11-Jan-11	30-Oct-12	Completed
Laghman	Mihtarlam	Legacy Projects	N/A	Warisa Garment Finishing Center	Garments Finishing Center	TRUE	DAI	11-Jan-11	30-Oct-12	Completed
Kunar	Asadabad	Legacy Projects	N/A	Norulhaya Garment Finishing Center	Garments Finishing Center	TRUE	DAI	11-Jan-11	30-Oct-12	Completed
Nangarhar	Bihsud	Legacy Projects	N/A	Hedayat Barakat Broiler Breeder Farm 2nd Flock	Breeder Poultry Farm	FALSE	DAI	29-Dec-11	05-Dec-12	Completed
Nangarhar	Bihsud	Legacy Projects	N/A	Noor Nama Broiler Poultry Farm	Poultry Farm	TRUE	DAI	06-Jun-12	05-Dec-12	Completed
Nangarhar	Rodat	Legacy Projects	N/A	Zarwaro Broiler Poultry Farm	Poultry Farm	TRUE	DAI	06-Jun-12	05-Dec-12	Completed
Nangarhar	Rodat	Legacy Projects	N/A	Gul Bashra Retail Shop	Women Retail Shop	TRUE	DAI	06-Jun-12	05-Dec-12	Completed
Nangarhar	Rodat	Legacy Projects	N/A	Amina Broiler Poultry Farm	Poultry Farm	TRUE	DAI	06-Jun-12	05-Dec-12	Completed
Nangarhar	Dara-I-Nur	Legacy Projects	N/A	Sakina Broiler Poultry Farm	Poultry Farm	TRUE	DAI	06-Jun-12	05-Dec-12	Completed
Nangarhar	Dara-I-Nur	Legacy Projects	N/A	Bibi Jana Broiler Poultry Farm	Poultry Farm	TRUE	DAI	06-Jun-12	05-Dec-12	Completed
Nangarhar	Kuz Kunar	Legacy Projects	N/A	Parween Broiler Poultry Farm	Poultry Farm	TRUE	DAI	06-Jun-12	05-Dec-12	Completed
Nangarhar	Shinwar	Legacy Projects	N/A	Bibi Broiler Poultry Farm	Poultry Farm	TRUE	DAI	06-Jun-12	05-Dec-12	Completed
Nangarhar	Shinwar	Legacy Projects	N/A	Selwera Broiler Poultry Farm	Poultry Farm	TRUE	DAI	06-Jun-12	05-Dec-12	Completed
Nangarhar	Shinwar	Legacy Projects	N/A	Sanga Broiler Poultry Farm	Poultry Farm	TRUE	DAI	06-Jun-12	05-Dec-12	Completed
Laghman	Qarghayi	Legacy Projects	N/A	Women Resource Centers Tailoring and Sewing	Tailoring and Sewing Program	TRUE	DAI	27-Sep-12	31-Dec-12	Completed
Laghman	Qarghayi	Legacy Projects	N/A	Women Resource Centers Retailer Shop	Tailoring and Sewing Program	TRUE	DAI	27-Sep-12	31-Dec-12	Completed
Laghman	Qarghayi	Legacy Projects	N/A	Women Resource Centers Retailer Shop	Tailoring and Sewing Program	TRUE	DAI	27-Sep-12	31-Dec-12	Completed
Laghman	Qarghayi	Legacy Projects	N/A	Women Resource Centers Retailer Shop	Tailoring and Sewing Program	TRUE	DAI	27-Sep-12	31-Dec-12	Completed
Laghman	Alingar	Legacy Projects	N/A	Muhabat Broiler Poultry Demo Farm	Poultry Demo Farm	FALSE	DAI	16-Jul-12	16-Oct-12	Completed
Nangarhar	Kuz Kunar	Legacy Projects	N/A	Sahil Pacha Broiler Poultry Demo Farm	Poultry Demo Farm	FALSE	DAI	16-Jul-12	16-Oct-12	Completed
Nangarhar	Bati Kot	Legacy Projects	N/A	Gul Pacha Broiler Poultry Demo Farm	Poultry Demo Farm	FALSE	DAI	17-Jul-12	16-Oct-12	Completed
Nangarhar	Shinwari	Legacy Projects	N/A	Sadat khan Broiler Poultry Demo Farm	Poultry Demo Farm	FALSE	DAI	17-Jul-12	16-Oct-12	Completed
Nangarhar	Kama	Legacy Projects	N/A	Murad Gull Broiler Poultry Demo Farm	Poultry Demo Farm	FALSE	DAI	16-Jul-12	16-Oct-12	Completed
Nangarhar	Bihsud	Legacy Projects	N/A	Said Rahim Broiler Poultry Demo Farm	Poultry Demo Farm	FALSE	DAI	16-Jul-12	16-Oct-12	Completed
Nangarhar	Bihsud	Legacy Projects	N/A	Fazal Mohammad Broiler Poultry Demo Farm	Poultry Demo Farm	FALSE	DAI	16-Jul-12	16-Oct-12	Completed
Nangarhar	Surkh Rod	Legacy Projects	N/A	Meer Agha Broiler Poultry Demo Farm	Poultry Demo Farm	FALSE	DAI	16-Jul-12	16-Oct-12	Completed
Nangarhar	Surkh Rod	Legacy Projects	N/A	Amer Mohammad Broiler Poultry Demo Farm	Poultry Demo Farm	FALSE	DAI	16-Jul-12	16-Oct-12	Completed
Nangarhar	Bihsud	Legacy Projects	N/A	REVAMP Spring - 2009	Inputs Distribution	FALSE	DAI	16-Feb-09	27-Feb-09	Completed
Nangarhar	Bati Kot	Legacy Projects	N/A	TIMER Fall 2009	Inputs Distribution	FALSE	DAI	03-Aug-09	14-Aug-09	Completed
Nangarhar	Goshta	Legacy Projects	N/A	TIMER Fall 2009	Inputs Distribution	FALSE	DAI	03-Aug-09	14-Aug-09	Completed
Nangarhar	Hesarak	Legacy Projects	N/A	TIMER Fall 2009	Inputs Distribution	FALSE	DAI	03-Aug-09	14-Aug-09	Completed

Nangarhar	Lal Por	Legacy Projects	N/A	TIMER Fall 2009	Inputs Distribution	FALSE	DAI	03-Aug-09	14-Aug-09	Completed
Nangarhar	Nazyan	Legacy Projects	N/A	TIMER Fall 2009	Inputs Distribution	FALSE	DAI	03-Aug-09	14-Aug-09	Completed
Nangarhar	Pachir Wa Agam	Legacy Projects	N/A	TIMER Fall 2009	Inputs Distribution	FALSE	DAI	03-Aug-09	14-Aug-09	Completed
Nangarhar	Shirzad	Legacy Projects	N/A	TIMER Fall 2009	Inputs Distribution	FALSE	DAI	03-Aug-09	14-Aug-09	Completed
Laghman	Alingar	Legacy Projects	N/A	TIMER Fall 2009	Inputs Distribution	FALSE	DAI	03-Aug-09	14-Aug-09	Completed
Laghman	Alingar	Legacy Projects	N/A	TIMER Fall 2009	Inputs Distribution	FALSE	DAI	03-Aug-09	14-Aug-09	Completed
Laghman	Dawlatshah	Legacy Projects	N/A	TIMER Fall 2009	Inputs Distribution	FALSE	DAI	03-Aug-09	14-Aug-09	Completed
Laghman	Mihtarlam	Legacy Projects	N/A	TIMER Fall 2009	Inputs Distribution	FALSE	DAI	03-Aug-09	14-Aug-09	Completed
Laghman	Qarghayi	Legacy Projects	N/A	TIMER Fall 2009	Inputs Distribution	FALSE	DAI	03-Aug-09	14-Aug-09	Completed
Kunar	Bar Kunar	Legacy Projects	N/A	TIMER Fall 2009	Inputs Distribution	FALSE	DAI	03-Aug-09	14-Aug-09	Completed
Kunar	Chawkay	Legacy Projects	N/A	TIMER Fall 2009	Inputs Distribution	FALSE	DAI	03-Aug-09	14-Aug-09	Completed
Kunar	Khas Kunar	Legacy Projects	N/A	TIMER Fall 2009	Inputs Distribution	FALSE	DAI	03-Aug-09	14-Aug-09	Completed
Kunar	Nari	Legacy Projects	N/A	TIMER Fall 2009	Inputs Distribution	FALSE	DAI	03-Aug-09	14-Aug-09	Completed
Kunar	Sarkani	Legacy Projects	N/A	TIMER Fall 2009	Inputs Distribution	FALSE	DAI	03-Aug-09	14-Aug-09	Completed
Kunar	Dara-I-Pech	Legacy Projects	N/A	TIMER Fall 2009	Inputs Distribution	FALSE	DAI	03-Aug-09	14-Aug-09	Completed
Kunar	Narang	Legacy Projects	N/A	TIMER Fall 2009	Inputs Distribution	FALSE	DAI	03-Aug-09	14-Aug-09	Completed
Kunar	Marawara	Legacy Projects	N/A	TIMER Fall 2009	Inputs Distribution	FALSE	DAI	03-Aug-09	14-Aug-09	Completed
Nangarhar	Kuz Kunar	Legacy Projects	N/A	REVAMP Fall 2009	Inputs Distribution	FALSE	DAI	01-Feb-09	15-Oct-09	Completed
Nangarhar	Rodat	Legacy Projects	N/A	REVAMP Fall 2009	Inputs Distribution	FALSE	DAI	01-Feb-09	15-Oct-09	Completed
Nangarhar	Pachir Wa Agam	Legacy Projects	N/A	REVAMP Fall 2009	Inputs Distribution	FALSE	DAI	01-Feb-09	15-Oct-09	Completed
Nangarhar	Bihsud	Legacy Projects	N/A	REVAMP Fall 2009	Inputs Distribution	FALSE	DAI	01-Feb-09	15-Oct-09	Completed
Nangarhar	Kama	Legacy Projects	N/A	REVAMP Fall 2009	Inputs Distribution	FALSE	DAI	01-Feb-09	15-Oct-09	Completed
Nangarhar	Surkh Rod	Legacy Projects	N/A	REVAMP Fall 2009	Inputs Distribution	FALSE	DAI	01-Feb-09	15-Oct-09	Completed
Nangarhar	Khogyani	Legacy Projects	N/A	REVAMP Fall 2009	Inputs Distribution	FALSE	DAI	01-Feb-09	15-Oct-09	Completed
Nangarhar	Bati Kot	Legacy Projects	N/A	REVAMP Fall 2009	Inputs Distribution	FALSE	DAI	01-Feb-09	15-Oct-09	Completed
Nangarhar	Shinwar	Legacy Projects	N/A	REVAMP Fall 2009	Inputs Distribution	FALSE	DAI	01-Feb-09	15-Oct-09	Completed
Nangarhar	Kot	Legacy Projects	N/A	REVAMP Fall 2009	Inputs Distribution	FALSE	DAI	01-Feb-09	15-Oct-09	Completed
Nangarhar	Muhmand Dara	Legacy Projects	N/A	REVAMP Fall 2009	Inputs Distribution	FALSE	DAI	01-Feb-09	15-Oct-09	Completed
Nangarhar	Dara-I-Nur	Legacy Projects	N/A	REVAMP Fall 2009	Inputs Distribution	FALSE	DAI	01-Feb-09	15-Oct-09	Completed
Laghman	Mihtarlam	Legacy Projects	N/A	REVAMP Fall 2009	Inputs Distribution	FALSE	DAI	01-Feb-09	15-Oct-09	Completed
Laghman	Qarghayi	Legacy Projects	N/A	REVAMP Fall 2009	Inputs Distribution	FALSE	DAI	01-Feb-09	15-Oct-09	Completed
Kunar	Chawkay	Legacy Projects	N/A	REVAMP Fall 2009	Inputs Distribution	FALSE	DAI	01-Feb-09	15-Oct-09	Completed
Kunar	Narang	Legacy Projects	N/A	REVAMP Fall 2009	Inputs Distribution	FALSE	DAI	01-Feb-09	15-Oct-09	Completed
Kunar	Khas Kunar	Legacy Projects	N/A	REVAMP Fall 2009	Inputs Distribution	FALSE	DAI	01-Feb-09	15-Oct-09	Completed
Kunar	Asadabad	Legacy Projects	N/A	REVAMP Fall 2009	Inputs Distribution	FALSE	DAI	01-Feb-09	15-Oct-09	Completed
Nangarhar	Chaparhar	Legacy Projects	N/A	REVAMP Fall 2009	Inputs Distribution	FALSE	DAI	01-Feb-09	15-Oct-09	Completed
Nangarhar	Bati Kot	Legacy Projects	N/A	Staple Crops, Fall 2009	Inputs Distribution	FALSE	DAI	19-Oct-09	24-Oct-09	Completed
Nangarhar	Shinwar	Legacy Projects	N/A	Staple Crops, Fall 2009	Inputs Distribution	FALSE	DAI	19-Oct-09	24-Oct-09	Completed
Nangarhar	Kama	Legacy Projects	N/A	Staple Crops, Fall 2009	Inputs Distribution	FALSE	DAI	19-Oct-09	24-Oct-09	Completed
Nangarhar	Deh Bala	Legacy Projects	N/A	Staple Crops, Fall 2009	Inputs Distribution	FALSE	DAI	19-Oct-09	24-Oct-09	Completed
Nangarhar	Rodat	Legacy Projects	N/A	Staple Crops, Fall 2009	Inputs Distribution	FALSE	DAI	19-Oct-09	24-Oct-09	Completed
Nangarhar	Kot	Legacy Projects	N/A	Staple Crops, Fall 2009	Inputs Distribution	FALSE	DAI	19-Oct-09	24-Oct-09	Completed
Nangarhar	Shirzad	Legacy Projects	N/A	Staple Crops, Fall 2009	Inputs Distribution	FALSE	DAI	19-Oct-09	24-Oct-09	Completed
Nangarhar	Kuz Kunar	Legacy Projects	N/A	Staple Crops, Fall 2009	Inputs Distribution	FALSE	DAI	19-Oct-09	24-Oct-09	Completed
Nangarhar	Khogyani	Legacy Projects	N/A	Staple Crops, Fall 2009	Inputs Distribution	FALSE	DAI	19-Oct-09	24-Oct-09	Completed
Kunar	Asadabad	Legacy Projects	N/A	Staple Crops, Fall 2009	Inputs Distribution	FALSE	DAI	19-Oct-09	24-Oct-09	Completed
Kunar	Chawkay	Legacy Projects	N/A	Staple Crops, Fall 2009	Inputs Distribution	FALSE	DAI	19-Oct-09	24-Oct-09	Completed
Kunar	Narang	Legacy Projects	N/A	Staple Crops, Fall 2009	Inputs Distribution	FALSE	DAI	19-Oct-09	24-Oct-09	Completed
Kunar	Shaygal wa shiltan	Legacy Projects	N/A	Staple Crops, Fall 2009	Inputs Distribution	FALSE	DAI	19-Oct-09	24-Oct-09	Completed
Kunar	Wata Pur	Legacy Projects	N/A	Staple Crops, Fall 2009	Inputs Distribution	FALSE	DAI	19-Oct-09	24-Oct-09	Completed
Laghman	Alingar	Legacy Projects	N/A	Staple Crops, Fall 2009	Inputs Distribution	FALSE	DAI	19-Oct-09	24-Oct-09	Completed
Laghman	Alishing	Legacy Projects	N/A	Staple Crops, Fall 2009	Inputs Distribution	FALSE	DAI	19-Oct-09	24-Oct-09	Completed
Laghman	Mihtarlam	Legacy Projects	N/A	Staple Crops, Fall 2009	Inputs Distribution	FALSE	DAI	19-Oct-09	24-Oct-09	Completed
Laghman	Qarghayi	Legacy Projects	N/A	Staple Crops, Fall 2009	Inputs Distribution	FALSE	DAI	19-Oct-09	24-Oct-09	Completed
Nangarhar	Bihsud	Legacy Projects	N/A	Staple Crops - Summar 2009	Inputs Distribution	FALSE	DAI	10-Jul-09	30-Oct-09	Completed
Nangarhar	Bati Kot	Legacy Projects	N/A	Staple Crops - Summar 2009	Inputs Distribution	FALSE	DAI	10-Jul-09	30-Oct-09	Completed
Nangarhar	Shinwar	Legacy Projects	N/A	Staple Crops - Summar 2009	Inputs Distribution	FALSE	DAI	10-Jul-09	30-Oct-09	Completed
Nangarhar	Kot	Legacy Projects	N/A	Staple Crops - Summar 2009	Inputs Distribution	FALSE	DAI	10-Jul-09	30-Oct-09	Completed
Nangarhar	Rodat	Legacy Projects	N/A	Staple Crops - Summar 2009	Inputs Distribution	FALSE	DAI	10-Jul-09	30-Oct-09	Completed
Nangarhar	Kuz Kunar	Legacy Projects	N/A	Staple Crops - Summar 2009	Inputs Distribution	FALSE	DAI	10-Jul-09	30-Oct-09	Completed
Nangarhar	Kama	Legacy Projects	N/A	Staple Crops - Summar 2009	Inputs Distribution	FALSE	DAI	10-Jul-09	30-Oct-09	Completed
Nangarhar	Surkh Rod	Legacy Projects	N/A	Staple Crops - Summar 2009	Inputs Distribution	FALSE	DAI	10-Jul-09	30-Oct-09	Completed
Laghman	Mihtarlam	Legacy Projects	N/A	Staple Crops - Summar 2009	Inputs Distribution	FALSE	DAI	10-Jul-09	30-Oct-09	Completed

Laghman	Alingar	Legacy Projects	N/A	Staple Crops - Summar 2009	Inputs Distribution	FALSE	DAI	10-Jul-09	30-Oct-09	Completed
Laghman	Alishing	Legacy Projects	N/A	Staple Crops - Summar 2009	Inputs Distribution	FALSE	DAI	10-Jul-09	30-Oct-09	Completed
Laghman	Dawlatshah	Legacy Projects	N/A	Staple Crops - Summar 2009	Inputs Distribution	FALSE	DAI	10-Jul-09	30-Oct-09	Completed
Laghman	Qarghayi	Legacy Projects	N/A	Staple Crops - Summar 2009	Inputs Distribution	FALSE	DAI	10-Jul-09	30-Oct-09	Completed
Kunar	Khas Kunar	Legacy Projects	N/A	Staple Crops - Summar 2009	Inputs Distribution	FALSE	DAI	10-Jul-09	30-Oct-09	Completed
Kunar	Nurgal	Legacy Projects	N/A	Staple Crops - Summar 2009	Inputs Distribution	FALSE	DAI	10-Jul-09	30-Oct-09	Completed
Kunar	Chawkay	Legacy Projects	N/A	Staple Crops - Summar 2009	Inputs Distribution	FALSE	DAI	10-Jul-09	30-Oct-09	Completed
Kunar	Marawara	Legacy Projects	N/A	Staple Crops - Summar 2009	Inputs Distribution	FALSE	DAI	10-Jul-09	30-Oct-09	Completed
Kunar	Asadabad	Legacy Projects	N/A	Staple Crops - Summar 2009	Inputs Distribution	FALSE	DAI	10-Jul-09	30-Oct-09	Completed
Kunar	Shaygal wa shiltan	Legacy Projects	N/A	Staple Crops - Summar 2009	Inputs Distribution	FALSE	DAI	10-Jul-09	30-Oct-09	Completed
Kunar	Narang	Legacy Projects	N/A	Staple Crops - Summar 2009	Inputs Distribution	FALSE	DAI	10-Jul-09	30-Oct-09	Completed
Kunar	Sarkani	Legacy Projects	N/A	Staple Crops - Summar 2009	Inputs Distribution	FALSE	DAI	10-Jul-09	30-Oct-09	Completed
Nangarhar	Bati Kot	Legacy Projects	N/A	Yellow Maize - Fall 2009	Inputs Distribution	FALSE	DAI	06-May-09	20-Nov-09	Completed
Nangarhar	Shinwar	Legacy Projects	N/A	Yellow Maize - Fall 2009	Inputs Distribution	FALSE	DAI	06-May-09	20-Nov-09	Completed
Nangarhar	Bihsud	Legacy Projects	N/A	Yellow Maize - Fall 2009	Inputs Distribution	FALSE	DAI	06-May-09	20-Nov-09	Completed
Nangarhar	Kuz Kunar	Legacy Projects	N/A	Yellow Maize - Fall 2009	Inputs Distribution	FALSE	DAI	06-May-09	20-Nov-09	Completed
Nangarhar	Rodat	Legacy Projects	N/A	Yellow Maize - Fall 2009	Inputs Distribution	FALSE	DAI	06-May-09	20-Nov-09	Completed
Nangarhar	Surkh Rod	Legacy Projects	N/A	Yellow Maize - Fall 2009	Inputs Distribution	FALSE	DAI	06-May-09	20-Nov-09	Completed
Nangarhar	Chaparhar	Legacy Projects	N/A	Yellow Maize - Fall 2009	Inputs Distribution	FALSE	DAI	06-May-09	20-Nov-09	Completed
Nangarhar	Khogyani	Legacy Projects	N/A	Yellow Maize - Fall 2009	Inputs Distribution	FALSE	DAI	06-May-09	20-Nov-09	Completed
Nangarhar	Kot	Legacy Projects	N/A	Yellow Maize - Fall 2009	Inputs Distribution	FALSE	DAI	06-May-09	20-Nov-09	Completed
Nangarhar	Dara-I-Nur	Legacy Projects	N/A	Yellow Maize - Fall 2009	Inputs Distribution	FALSE	DAI	06-May-09	20-Nov-09	Completed
Nangarhar	Kama	Legacy Projects	N/A	Yellow Maize - Fall 2009	Inputs Distribution	FALSE	DAI	06-May-09	20-Nov-09	Completed
Nangarhar	Pachir Wa Agam	Legacy Projects	N/A	Yellow Maize - Fall 2009	Inputs Distribution	FALSE	DAI	06-May-09	20-Nov-09	Completed
Laghman	Mihtarlam	Legacy Projects	N/A	Yellow Maize - Fall 2009	Inputs Distribution	FALSE	DAI	06-May-09	20-Nov-09	Completed
Laghman	Qarghayi	Legacy Projects	N/A	Yellow Maize - Fall 2009	Inputs Distribution	FALSE	DAI	06-May-09	20-Nov-09	Completed
Kunar	Asadabad	Legacy Projects	N/A	Yellow Maize - Fall 2009	Inputs Distribution	FALSE	DAI	06-May-09	20-Nov-09	Completed
Kunar	Narang	Legacy Projects	N/A	Yellow Maize - Fall 2009	Inputs Distribution	FALSE	DAI	06-May-09	20-Nov-09	Completed
Kunar	Chawkay	Legacy Projects	N/A	Yellow Maize - Fall 2009	Inputs Distribution	FALSE	DAI	06-May-09	20-Nov-09	Completed
Kunar	Khas Kunar	Legacy Projects	N/A	Yellow Maize - Fall 2009	Inputs Distribution	FALSE	DAI	06-May-09	20-Nov-09	Completed
Nangarhar	Kuz Kunar	Legacy Projects	N/A	Orchards Development Program Spring 2010	Orchard Development Program	FALSE	DAI	03-Jan-10	21-Feb-10	Completed
Nangarhar	Shinwar	Legacy Projects	N/A	Orchards Development Program Spring 2010	Orchard Development Program	FALSE	DAI	03-Jan-10	21-Feb-10	Completed
Nangarhar	Muhmand Dara	Legacy Projects	N/A	Orchards Development Program Spring 2010	Orchard Development Program	FALSE	DAI	03-Jan-10	21-Feb-10	Completed
Nangarhar	Shirzad	Legacy Projects	N/A	Orchards Development Program Spring 2010	Orchard Development Program	FALSE	DAI	03-Jan-10	21-Feb-10	Completed
Nangarhar	Surkh Rod	Legacy Projects	N/A	Orchards Development Program Spring 2010	Orchard Development Program	FALSE	DAI	03-Jan-10	21-Feb-10	Completed
Nangarhar	Kama	Legacy Projects	N/A	Orchards Development Program Spring 2010	Orchard Development Program	FALSE	DAI	03-Jan-10	21-Feb-10	Completed
Nangarhar	Bati Kot	Legacy Projects	N/A	Orchards Development Program Spring 2010	Orchard Development Program	FALSE	DAI	03-Jan-10	21-Feb-10	Completed
Nangarhar	Hesarak	Legacy Projects	N/A	Orchards Development Program Spring 2010	Orchard Development Program	FALSE	DAI	03-Jan-10	21-Feb-10	Completed
Nangarhar	Khogyani	Legacy Projects	N/A	Orchards Development Program Spring 2010	Orchard Development Program	FALSE	DAI	03-Jan-10	21-Feb-10	Completed
Nangarhar	Chaparhar	Legacy Projects	N/A	Orchards Development Program Spring 2010	Orchard Development Program	FALSE	DAI	03-Jan-10	21-Feb-10	Completed
Nangarhar	Kot	Legacy Projects	N/A	Orchards Development Program Spring 2010	Orchard Development Program	FALSE	DAI	03-Jan-10	21-Feb-10	Completed
Nangarhar	Pachir Wa Agam	Legacy Projects	N/A	Orchards Development Program Spring 2010	Orchard Development Program	FALSE	DAI	03-Jan-10	21-Feb-10	Completed
Nangarhar	Rodat	Legacy Projects	N/A	Orchards Development Program Spring 2010	Orchard Development Program	FALSE	DAI	03-Jan-10	21-Feb-10	Completed
Nangarhar	Dara-I-Nur	Legacy Projects	N/A	Orchards Development Program Spring 2010	Orchard Development Program	FALSE	DAI	03-Jan-10	21-Feb-10	Completed
Laghman	Alingar	Legacy Projects	N/A	Orchards Development Program Spring 2010	Orchard Development Program	FALSE	DAI	03-Jan-10	21-Feb-10	Completed
Laghman	Mihtarlam	Legacy Projects	N/A	Orchards Development Program Spring 2010	Orchard Development Program	FALSE	DAI	03-Jan-10	21-Feb-10	Completed
Laghman	Qarghayi	Legacy Projects	N/A	Orchards Development Program Spring 2010	Orchard Development Program	FALSE	DAI	03-Jan-10	21-Feb-10	Completed
Kunar	Asadabad	Legacy Projects	N/A	Orchards Development Program Spring 2010	Orchard Development Program	FALSE	DAI	03-Jan-10	21-Feb-10	Completed
Kunar	Bar Kunar	Legacy Projects	N/A	Orchards Development Program Spring 2010	Orchard Development Program	FALSE	DAI	03-Jan-10	21-Feb-10	Completed
Kunar	Dangam	Legacy Projects	N/A	Orchards Development Program Spring 2010	Orchard Development Program	FALSE	DAI	03-Jan-10	21-Feb-10	Completed
Kunar	Khas Kunar	Legacy Projects	N/A	Orchards Development Program Spring 2010	Orchard Development Program	FALSE	DAI	03-Jan-10	21-Feb-10	Completed
Kunar	Narang	Legacy Projects	N/A	Orchards Development Program Spring 2010	Orchard Development Program	FALSE	DAI	03-Jan-10	21-Feb-10	Completed
Kunar	Chawkay	Legacy Projects	N/A	Orchards Development Program Spring 2010	Orchard Development Program	FALSE	DAI	03-Jan-10	21-Feb-10	Completed
Kunar	Shaygal wa shiltan	Legacy Projects	N/A	Orchards Development Program Spring 2010	Orchard Development Program	FALSE	DAI	03-Jan-10	21-Feb-10	Completed
Nangarhar	Bihsud	Legacy Projects	N/A	Orchards Development Program Spring 2010	Orchard Development Program	FALSE	DAI	03-Jan-10	21-Feb-10	Completed
Nangarhar	Goshta	Legacy Projects	N/A	Orchards Development Program Spring 2010	Orchard Development Program	FALSE	DAI	03-Jan-10	21-Feb-10	Completed
Nangarhar	Bati Kot	Legacy Projects	N/A	TIMER Spring 2010	Inputs Distribution	FALSE	DAI	16-Jan-10	01-Mar-10	Completed
Nangarhar	Chaparhar	Legacy Projects	N/A	TIMER Spring 2010	Inputs Distribution	FALSE	DAI	16-Jan-10	01-Mar-10	Completed
Nangarhar	Shinwar	Legacy Projects	N/A	TIMER Spring 2010	Inputs Distribution	FALSE	DAI	16-Jan-10	01-Mar-10	Completed
Nangarhar	Kama	Legacy Projects	N/A	TIMER Spring 2010	Inputs Distribution	FALSE	DAI	16-Jan-10	01-Mar-10	Completed
Nangarhar	Kot	Legacy Projects	N/A	TIMER Spring 2010	Inputs Distribution	FALSE	DAI	16-Jan-10	01-Mar-10	Completed
Nangarhar	Kuz Kunar	Legacy Projects	N/A	TIMER Spring 2010	Inputs Distribution	FALSE	DAI	16-Jan-10	01-Mar-10	Completed
Nangarhar	Lal Por	Legacy Projects	N/A	TIMER Spring 2010	Inputs Distribution	FALSE	DAI	16-Jan-10	01-Mar-10	Completed

Nangarhar	Muhmand Dara	Legacy Projects	N/A	TIMER Spring 2010	Inputs Distribution	FALSE	DAI	16-Jan-10	01-Mar-10	Completed
Nangarhar	Pachir Wa Agam	Legacy Projects	N/A	TIMER Spring 2010	Inputs Distribution	FALSE	DAI	16-Jan-10	01-Mar-10	Completed
Laghman	Alingar	Legacy Projects	N/A	TIMER Spring 2010	Inputs Distribution	FALSE	DAI	16-Jan-10	01-Mar-10	Completed
Laghman	Alishing	Legacy Projects	N/A	TIMER Spring 2010	Inputs Distribution	FALSE	DAI	16-Jan-10	01-Mar-10	Completed
Laghman	Dawlatshah	Legacy Projects	N/A	TIMER Spring 2010	Inputs Distribution	FALSE	DAI	16-Jan-10	01-Mar-10	Completed
Laghman	Mihtarlam	Legacy Projects	N/A	TIMER Spring 2010	Inputs Distribution	FALSE	DAI	16-Jan-10	01-Mar-10	Completed
Laghman	Qarghayi	Legacy Projects	N/A	TIMER Spring 2010	Inputs Distribution	FALSE	DAI	16-Jan-10	01-Mar-10	Completed
Kunar	Asadabad	Legacy Projects	N/A	TIMER Spring 2010	Inputs Distribution	FALSE	DAI	16-Jan-10	01-Mar-10	Completed
Kunar	Bar Kunar	Legacy Projects	N/A	TIMER Spring 2010	Inputs Distribution	FALSE	DAI	16-Jan-10	01-Mar-10	Completed
Kunar	Chawkay	Legacy Projects	N/A	TIMER Spring 2010	Inputs Distribution	FALSE	DAI	16-Jan-10	01-Mar-10	Completed
Kunar	Khas Kunar	Legacy Projects	N/A	TIMER Spring 2010	Inputs Distribution	FALSE	DAI	16-Jan-10	01-Mar-10	Completed
Kunar	Marawara	Legacy Projects	N/A	TIMER Spring 2010	Inputs Distribution	FALSE	DAI	16-Jan-10	01-Mar-10	Completed
Kunar	Narang	Legacy Projects	N/A	TIMER Spring 2010	Inputs Distribution	FALSE	DAI	16-Jan-10	01-Mar-10	Completed
Kunar	Sarkani	Legacy Projects	N/A	TIMER Spring 2010	Inputs Distribution	FALSE	DAI	16-Jan-10	01-Mar-10	Completed
Kunar	Asadabad	Legacy Projects	N/A	TIMER Spring 2010	Inputs Distribution	FALSE	DAI	16-Jan-10	01-Mar-10	Completed
Kunar	Bar Kunar	Legacy Projects	N/A	TIMER Spring 2010	Inputs Distribution	FALSE	DAI	16-Jan-10	01-Mar-10	Completed
Nangarhar	Bati Kot	Legacy Projects	N/A	Staple Crops, Fall 09 / 10	Inputs Distribution	FALSE	DAI	01-Sep-09	31-Jan-10	Completed
Nangarhar	Bihsud	Legacy Projects	N/A	Staple Crops, Fall 09 / 10	Inputs Distribution	FALSE	DAI	01-Sep-09	31-Jan-10	Completed
Nangarhar	Surkh Rod	Legacy Projects	N/A	Staple Crops, Fall 09 / 10	Inputs Distribution	FALSE	DAI	01-Sep-09	31-Jan-10	Completed
Nangarhar	Kama	Legacy Projects	N/A	Staple Crops, Fall 09 / 10	Inputs Distribution	FALSE	DAI	01-Sep-09	31-Jan-10	Completed
Nangarhar	Kot	Legacy Projects	N/A	Staple Crops, Fall 09 / 10	Inputs Distribution	FALSE	DAI	01-Sep-09	31-Jan-10	Completed
Nangarhar	Kuz Kunar	Legacy Projects	N/A	Staple Crops, Fall 09 / 10	Inputs Distribution	FALSE	DAI	01-Sep-09	31-Jan-10	Completed
Nangarhar	Muhmand Dara	Legacy Projects	N/A	Staple Crops, Fall 09 / 10	Inputs Distribution	FALSE	DAI	01-Sep-09	31-Jan-10	Completed
Kunar	Asadabad	Legacy Projects	N/A	Staple Crops, Fall 09 / 10	Inputs Distribution	FALSE	DAI	01-Sep-09	31-Jan-10	Completed
Kunar	Chawkay	Legacy Projects	N/A	Staple Crops, Fall 09 / 10	Inputs Distribution	FALSE	DAI	01-Sep-09	31-Jan-10	Completed
Kunar	Khas Kunar	Legacy Projects	N/A	Staple Crops, Fall 09 / 10	Inputs Distribution	FALSE	DAI	01-Sep-09	31-Jan-10	Completed
Kunar	Narang	Legacy Projects	N/A	Staple Crops, Fall 09 / 10	Inputs Distribution	FALSE	DAI	01-Sep-09	31-Jan-10	Completed
Laghman	Mihtarlam	Legacy Projects	N/A	Staple Crops, Fall 09 / 10	Inputs Distribution	FALSE	DAI	01-Sep-09	31-Jan-10	Completed
Laghman	Qarghayi	Legacy Projects	N/A	Staple Crops, Fall 09 / 10	Inputs Distribution	FALSE	DAI	01-Sep-09	31-Jan-10	Completed
Nangarhar	Bihsud	Legacy Projects	N/A	SDF, Spring 2010	Small Demonstration Farm	FALSE	DAI	07-Feb-10	16-Feb-10	Completed
Nangarhar	Surkh Rod	Legacy Projects	N/A	SDF, Spring 2010	Small Demonstration Farm	FALSE	DAI	07-Feb-10	16-Feb-10	Completed
Nangarhar	Khogyani	Legacy Projects	N/A	SDF, Spring 2010	Small Demonstration Farm	FALSE	DAI	07-Feb-10	16-Feb-10	Completed
Nangarhar	Shirzad	Legacy Projects	N/A	SDF, Spring 2010	Small Demonstration Farm	FALSE	DAI	07-Feb-10	16-Feb-10	Completed
Nangarhar	Hesarak	Legacy Projects	N/A	SDF, Spring 2010	Small Demonstration Farm	FALSE	DAI	07-Feb-10	16-Feb-10	Completed
Nangarhar	Bati Kot	Legacy Projects	N/A	SDF, Spring 2010	Small Demonstration Farm	FALSE	DAI	07-Feb-10	16-Feb-10	Completed
Nangarhar	Muhmand Dara	Legacy Projects	N/A	SDF, Spring 2010	Small Demonstration Farm	FALSE	DAI	07-Feb-10	16-Feb-10	Completed
Nangarhar	Dara-I-Nur	Legacy Projects	N/A	SDF, Spring 2010	Small Demonstration Farm	FALSE	DAI	07-Feb-10	16-Feb-10	Completed
Nangarhar	Goshta	Legacy Projects	N/A	SDF, Spring 2010	Small Demonstration Farm	FALSE	DAI	07-Feb-10	16-Feb-10	Completed
Nangarhar	Lal Por	Legacy Projects	N/A	SDF, Spring 2010	Small Demonstration Farm	FALSE	DAI	07-Feb-10	16-Feb-10	Completed
Nangarhar	Nazyan	Legacy Projects	N/A	SDF, Spring 2010	Small Demonstration Farm	FALSE	DAI	07-Feb-10	16-Feb-10	Completed
Nangarhar	Achin	Legacy Projects	N/A	SDF, Spring 2010	Small Demonstration Farm	FALSE	DAI	07-Feb-10	16-Feb-10	Completed
Nangarhar	Achin	Legacy Projects	N/A	SDF, Spring 2010	Small Demonstration Farm	FALSE	DAI	07-Feb-10	16-Feb-10	Completed
Nangarhar	Shinwar	Legacy Projects	N/A	SDF, Spring 2010	Small Demonstration Farm	FALSE	DAI	07-Feb-10	16-Feb-10	Completed
Nangarhar	Kama	Legacy Projects	N/A	SDF, Spring 2010	Small Demonstration Farm	FALSE	DAI	07-Feb-10	16-Feb-10	Completed
Nangarhar	Kuz Kunar	Legacy Projects	N/A	SDF, Spring 2010	Small Demonstration Farm	FALSE	DAI	07-Feb-10	16-Feb-10	Completed
Nangarhar	Chaparhar	Legacy Projects	N/A	SDF, Spring 2010	Small Demonstration Farm	FALSE	DAI	07-Feb-10	16-Feb-10	Completed
Nangarhar	Pachir Wa Agam	Legacy Projects	N/A	SDF, Spring 2010	Small Demonstration Farm	FALSE	DAI	07-Feb-10	16-Feb-10	Completed
Nangarhar	Rodat	Legacy Projects	N/A	SDF, Spring 2010	Small Demonstration Farm	FALSE	DAI	07-Feb-10	16-Feb-10	Completed
Nangarhar	Deh Bala	Legacy Projects	N/A	SDF, Spring 2010	Small Demonstration Farm	FALSE	DAI	07-Feb-10	16-Feb-10	Completed
Nangarhar	Dur Baba	Legacy Projects	N/A	SDF, Spring 2010	Small Demonstration Farm	FALSE	DAI	07-Feb-10	16-Feb-10	Completed
Nangarhar	Kot	Legacy Projects	N/A	SDF, Spring 2010	Small Demonstration Farm	FALSE	DAI	07-Feb-10	16-Feb-10	Completed
Laghman	Dawlatshah	Legacy Projects	N/A	SDF, Spring 2010	Small Demonstration Farm	FALSE	DAI	07-Feb-10	16-Feb-10	Completed
Laghman	Alishing	Legacy Projects	N/A	SDF, Spring 2010	Small Demonstration Farm	FALSE	DAI	07-Feb-10	16-Feb-10	Completed
Laghman	Alingar	Legacy Projects	N/A	SDF, Spring 2010	Small Demonstration Farm	FALSE	DAI	07-Feb-10	16-Feb-10	Completed
Laghman	Mihtarlam	Legacy Projects	N/A	SDF, Spring 2010	Small Demonstration Farm	FALSE	DAI	07-Feb-10	16-Feb-10	Completed
Laghman	Qarghayi	Legacy Projects	N/A	SDF, Spring 2010	Small Demonstration Farm	FALSE	DAI	07-Feb-10	16-Feb-10	Completed
Nuristan	Nurgaram	Legacy Projects	N/A	SDF, Spring 2010	Small Demonstration Farm	FALSE	DAI	07-Feb-10	16-Feb-10	Completed
Kunar	Narang	Legacy Projects	N/A	SDF, Spring 2010	Small Demonstration Farm	FALSE	DAI	07-Feb-10	16-Feb-10	Completed
Kunar	Chawkay	Legacy Projects	N/A	SDF, Spring 2010	Small Demonstration Farm	FALSE	DAI	07-Feb-10	16-Feb-10	Completed
Kunar	Nurgal	Legacy Projects	N/A	SDF, Spring 2010	Small Demonstration Farm	FALSE	DAI	07-Feb-10	16-Feb-10	Completed
Kunar	Sarkani	Legacy Projects	N/A	SDF, Spring 2010	Small Demonstration Farm	FALSE	DAI	07-Feb-10	16-Feb-10	Completed
Kunar	Khas Kunar	Legacy Projects	N/A	SDF, Spring 2010	Small Demonstration Farm	FALSE	DAI	07-Feb-10	16-Feb-10	Completed
Kunar	Asadabad	Legacy Projects	N/A	SDF, Spring 2010	Small Demonstration Farm	FALSE	DAI	07-Feb-10	16-Feb-10	Completed

Kunar	Marawara	Legacy Projects	N/A	SDF, Spring 2010	Small Demonstration Farm	FALSE	DAI	07-Feb-10	16-Feb-10	Completed
Kunar	Wata Pur	Legacy Projects	N/A	SDF, Spring 2010	Small Demonstration Farm	FALSE	DAI	07-Feb-10	16-Feb-10	Completed
Kunar	Nari	Legacy Projects	N/A	SDF, Spring 2010	Small Demonstration Farm	FALSE	DAI	07-Feb-10	16-Feb-10	Completed
Kunar	Bar Kunar	Legacy Projects	N/A	SDF, Spring 2010	Small Demonstration Farm	FALSE	DAI	07-Feb-10	16-Feb-10	Completed
Nangarhar	Kot	Legacy Projects	N/A	REVAMP Spring - 2010	Inputs Distribution	FALSE	DAI	16-Feb-10	27-Feb-10	Completed
Nangarhar	Kuz Kunar	Legacy Projects	N/A	TIMER Spring - 2010	Inputs Distribution	FALSE	DAI	16-Feb-10	27-Feb-10	Completed
Nangarhar	Kuz Kunar	Legacy Projects	N/A	REVAMP Spring - 2010	Inputs Distribution	FALSE	DAI	16-Feb-10	27-Feb-10	Completed
Nangarhar	Lal Por	Legacy Projects	N/A	TIMER Spring - 2010	Inputs Distribution	FALSE	DAI	16-Feb-10	27-Feb-10	Completed
Kunar	Marawara	Legacy Projects	N/A	TIMER Spring - 2010	Inputs Distribution	FALSE	DAI	16-Feb-10	27-Feb-10	Completed
Laghman	Mihtarlam	Legacy Projects	N/A	TIMER Spring - 2010	Inputs Distribution	FALSE	DAI	16-Feb-10	27-Feb-10	Completed
Laghman	Mihtarlam	Legacy Projects	N/A	REVAMP Spring - 2010	Inputs Distribution	FALSE	DAI	16-Feb-10	27-Feb-10	Completed
Nangarhar	Muhmand Dara	Legacy Projects	N/A	TIMER Spring - 2010	Inputs Distribution	FALSE	DAI	16-Feb-10	27-Feb-10	Completed
Nangarhar	Muhmand Dara	Legacy Projects	N/A	REVAMP Spring - 2010	Inputs Distribution	FALSE	DAI	16-Feb-10	27-Feb-10	Completed
Kunar	Narang	Legacy Projects	N/A	TIMER Spring - 2010	Inputs Distribution	FALSE	DAI	16-Feb-10	27-Feb-10	Completed
Kunar	Narang	Legacy Projects	N/A	REVAMP Spring - 2010	Inputs Distribution	FALSE	DAI	16-Feb-10	27-Feb-10	Completed
Nangarhar	Pachir Wa Agam	Legacy Projects	N/A	REVAMP Spring - 2010	Inputs Distribution	FALSE	DAI	16-Feb-10	27-Feb-10	Completed
Laghman	Qarghayi	Legacy Projects	N/A	TIMER Spring - 2010	Inputs Distribution	FALSE	DAI	16-Feb-10	27-Feb-10	Completed
Laghman	Qarghayi	Legacy Projects	N/A	REVAMP Spring - 2010	Inputs Distribution	FALSE	DAI	16-Feb-10	27-Feb-10	Completed
Nangarhar	Rodat	Legacy Projects	N/A	REVAMP Spring - 2010	Inputs Distribution	FALSE	DAI	16-Feb-10	27-Feb-10	Completed
Kunar	Sarkani	Legacy Projects	N/A	TIMER Spring - 2010	Inputs Distribution	FALSE	DAI	16-Feb-10	27-Feb-10	Completed
Kunar	Shaygal wa shiltan	Legacy Projects	N/A	TIMER Spring - 2010	Inputs Distribution	FALSE	DAI	16-Feb-10	27-Feb-10	Completed
Kunar	Shaygal wa shiltan	Legacy Projects	N/A	REVAMP Spring - 2010	Inputs Distribution	FALSE	DAI	16-Feb-10	27-Feb-10	Completed
Nangarhar	Shirzad	Legacy Projects	N/A	REVAMP Spring - 2010	Inputs Distribution	FALSE	DAI	16-Feb-10	27-Feb-10	Completed
Nangarhar	Surkh Rod	Legacy Projects	N/A	REVAMP Spring - 2010	Inputs Distribution	FALSE	DAI	16-Feb-10	27-Feb-10	Completed
Kunar	Wata Pur	Legacy Projects	N/A	TIMER Spring - 2010	Inputs Distribution	FALSE	DAI	16-Feb-10	27-Feb-10	Completed
Laghman	Alingar	Legacy Projects	N/A	TIMER Spring - 2010	Inputs Distribution	FALSE	DAI	16-Feb-10	27-Feb-10	Completed
Laghman	Alingar	Legacy Projects	N/A	REVAMP Spring - 2010	Inputs Distribution	FALSE	DAI	16-Feb-10	27-Feb-10	Completed
Laghman	Alishing	Legacy Projects	N/A	TIMER Spring - 2010	Inputs Distribution	FALSE	DAI	16-Feb-10	27-Feb-10	Completed
Kunar	Bar Kunar	Legacy Projects	N/A	TIMER Spring - 2010	Inputs Distribution	FALSE	DAI	16-Feb-10	27-Feb-10	Completed
Kunar	Bar Kunar	Legacy Projects	N/A	REVAMP Spring - 2010	Inputs Distribution	FALSE	DAI	16-Feb-10	27-Feb-10	Completed
Kunar	Asadabad	Legacy Projects	N/A	TIMER Spring - 2010	Inputs Distribution	FALSE	DAI	16-Feb-10	27-Feb-10	Completed
Kunar	Asadabad	Legacy Projects	N/A	REVAMP Spring - 2010	Inputs Distribution	FALSE	DAI	16-Feb-10	27-Feb-10	Completed
Nangarhar	Bati Kot	Legacy Projects	N/A	TIMER Spring - 2010	Inputs Distribution	FALSE	DAI	16-Feb-10	27-Feb-10	Completed
Nangarhar	Bihsud	Legacy Projects	N/A	REVAMP Spring - 2010	Inputs Distribution	FALSE	DAI	16-Feb-10	27-Feb-10	Completed
Nangarhar	Chaparhar	Legacy Projects	N/A	TIMER Spring - 2010	Inputs Distribution	FALSE	DAI	16-Feb-10	27-Feb-10	Completed
Kunar	Chawkay	Legacy Projects	N/A	REVAMP Spring - 2010	Inputs Distribution	FALSE	DAI	16-Feb-10	27-Feb-10	Completed
Kunar	Chawkay	Legacy Projects	N/A	TIMER Spring - 2010	Inputs Distribution	FALSE	DAI	16-Feb-10	27-Feb-10	Completed
Kunar	Dangam	Legacy Projects	N/A	REVAMP Spring - 2010	Inputs Distribution	FALSE	DAI	16-Feb-10	27-Feb-10	Completed
Nangarhar	Dara-I-Nur	Legacy Projects	N/A	REVAMP Spring - 2010	Inputs Distribution	FALSE	DAI	16-Feb-10	27-Feb-10	Completed
Nangarhar	Deh Bala	Legacy Projects	N/A	REVAMP Spring - 2010	Inputs Distribution	FALSE	DAI	16-Feb-10	27-Feb-10	Completed
Nangarhar	Shinwar	Legacy Projects	N/A	TIMER Spring - 2010	Inputs Distribution	FALSE	DAI	16-Feb-10	27-Feb-10	Completed
Nangarhar	Goshta	Legacy Projects	N/A	REVAMP Spring - 2010	Inputs Distribution	FALSE	DAI	16-Feb-10	27-Feb-10	Completed
Nangarhar	Hesarak	Legacy Projects	N/A	REVAMP Spring - 2010	Inputs Distribution	FALSE	DAI	16-Feb-10	27-Feb-10	Completed
Nangarhar	Kama	Legacy Projects	N/A	TIMER Spring - 2010	Inputs Distribution	FALSE	DAI	16-Feb-10	27-Feb-10	Completed
Nangarhar	Kama	Legacy Projects	N/A	REVAMP Spring - 2010	Inputs Distribution	FALSE	DAI	16-Feb-10	27-Feb-10	Completed
Kunar	Khas Kunar	Legacy Projects	N/A	TIMER Spring - 2010	Inputs Distribution	FALSE	DAI	16-Feb-10	27-Feb-10	Completed
Kunar	Khas Kunar	Legacy Projects	N/A	REVAMP Spring - 2010	Inputs Distribution	FALSE	DAI	16-Feb-10	27-Feb-10	Completed
Nangarhar	Khogyani	Legacy Projects	N/A	TIMER Spring - 2010	Inputs Distribution	FALSE	DAI	16-Feb-10	27-Feb-10	Completed
Nangarhar	Khogyani	Legacy Projects	N/A	REVAMP Spring - 2010	Inputs Distribution	FALSE	DAI	16-Feb-10	27-Feb-10	Completed
Nangarhar	Kot	Legacy Projects	N/A	TIMER Spring - 2010	Inputs Distribution	FALSE	DAI	16-Feb-10	27-Feb-10	Completed
Nangarhar	Achin	Legacy Projects	N/A	Small Demonstration Farm	Inputs Distribution	FALSE	DAI	03-Jan-10	09-Mar-10	Completed
Nangarhar	Kot	Legacy Projects	N/A	Staple Crops (REVAMP Program) Summer, 2010	Inputs Distribution	FALSE	DAI	13-Jun-10	24-Jun-10	Completed
Nangarhar	Muhmand Dara	Legacy Projects	N/A	Staple Crops (REVAMP Program) Summer, 2010	Inputs Distribution	FALSE	DAI	13-Jun-10	24-Jun-10	Completed
Nangarhar	Rodat	Legacy Projects	N/A	Staple Crops (REVAMP Program) Summer, 2010	Inputs Distribution	FALSE	DAI	13-Jun-10	24-Jun-10	Completed
Nangarhar	Dara-I-Nur	Legacy Projects	N/A	Staple Crops (REVAMP Program) Summer, 2010	Inputs Distribution	FALSE	DAI	13-Jun-10	24-Jun-10	Completed
Laghman	Alingar	Legacy Projects	N/A	Staple Crops (REVAMP Program) Summer, 2010	Inputs Distribution	FALSE	DAI	13-Jun-10	24-Jun-10	Completed
Laghman	Mihtarlam	Legacy Projects	N/A	Staple Crops (REVAMP Program) Summer, 2010	Inputs Distribution	FALSE	DAI	13-Jun-10	24-Jun-10	Completed
Laghman	Qarghayi	Legacy Projects	N/A	Staple Crops (REVAMP Program) Summer, 2010	Inputs Distribution	FALSE	DAI	13-Jun-10	24-Jun-10	Completed
Kunar	Chawkay	Legacy Projects	N/A	Staple Crops (REVAMP Program) Summer, 2010	Inputs Distribution	FALSE	DAI	13-Jun-10	24-Jun-10	Completed
Kunar	Khas Kunar	Legacy Projects	N/A	Staple Crops (REVAMP Program) Summer, 2010	Inputs Distribution	FALSE	DAI	13-Jun-10	24-Jun-10	Completed
Kunar	Bar Kunar	Legacy Projects	N/A	Staple Crops (REVAMP Program) Summer, 2010	Inputs Distribution	FALSE	DAI	13-Jun-10	24-Jun-10	Completed
Kunar	Shaygal wa shiltan	Legacy Projects	N/A	Staple Crops (REVAMP Program) Summer, 2010	Inputs Distribution	FALSE	DAI	13-Jun-10	24-Jun-10	Completed
Kunar	Dangam	Legacy Projects	N/A	Staple Crops (REVAMP Program) Summer, 2010	Inputs Distribution	FALSE	DAI	13-Jun-10	24-Jun-10	Completed

Kunar	Narang	Legacy Projects	N/A	Staple Crops (REVAMP Program) Summer, 2010	Inputs Distribution	FALSE	DAI	13-Jun-10	24-Jun-10	Completed
Kunar	Asadabad	Legacy Projects	N/A	Staple Crops (REVAMP Program) Summer, 2010	Inputs Distribution	FALSE	DAI	13-Jun-10	24-Jun-10	Completed
Nangarhar	Hesarak	Legacy Projects	N/A	REVAMP Fall - 2010	Inputs Distribution	FALSE	DAI	22-Aug-10	31-Aug-10	Completed
Nangarhar	Shirzad	Legacy Projects	N/A	REVAMP Fall - 2010	Inputs Distribution	FALSE	DAI	22-Aug-10	31-Aug-10	Completed
Nangarhar	Khogyani	Legacy Projects	N/A	REVAMP Fall - 2010	Inputs Distribution	FALSE	DAI	22-Aug-10	31-Aug-10	Completed
Nangarhar	Muhmand Dara	Legacy Projects	N/A	REVAMP Fall - 2010	Inputs Distribution	FALSE	DAI	22-Aug-10	31-Aug-10	Completed
Nangarhar	Kot	Legacy Projects	N/A	REVAMP Fall - 2010	Inputs Distribution	FALSE	DAI	22-Aug-10	31-Aug-10	Completed
Nangarhar	Bihsud	Legacy Projects	N/A	REVAMP Fall - 2010	Inputs Distribution	FALSE	DAI	22-Aug-10	31-Aug-10	Completed
Nangarhar	Goshta	Legacy Projects	N/A	REVAMP Fall - 2010	Inputs Distribution	FALSE	DAI	22-Aug-10	31-Aug-10	Completed
Nangarhar	Chaparhar	Legacy Projects	N/A	REVAMP Fall - 2010	Inputs Distribution	FALSE	DAI	22-Aug-10	31-Aug-10	Completed
Nangarhar	Pachir Wa Agam	Legacy Projects	N/A	REVAMP Fall - 2010	Inputs Distribution	FALSE	DAI	22-Aug-10	31-Aug-10	Completed
Nangarhar	Dara-I-Nur	Legacy Projects	N/A	REVAMP Fall - 2010	Inputs Distribution	FALSE	DAI	22-Aug-10	31-Aug-10	Completed
Nangarhar	Bati Kot	Legacy Projects	N/A	REVAMP Fall - 2010	Inputs Distribution	FALSE	DAI	22-Aug-10	31-Aug-10	Completed
Nangarhar	Rodat	Legacy Projects	N/A	REVAMP Fall - 2010	Inputs Distribution	FALSE	DAI	22-Aug-10	31-Aug-10	Completed
Nangarhar	Shinwar	Legacy Projects	N/A	REVAMP Fall - 2010	Inputs Distribution	FALSE	DAI	22-Aug-10	31-Aug-10	Completed
Nangarhar	Kuz Kunar	Legacy Projects	N/A	REVAMP Fall - 2010	Inputs Distribution	FALSE	DAI	22-Aug-10	31-Aug-10	Completed
Nangarhar	Surkh Rod	Legacy Projects	N/A	REVAMP Fall - 2010	Inputs Distribution	FALSE	DAI	22-Aug-10	31-Aug-10	Completed
Nangarhar	Kama	Legacy Projects	N/A	REVAMP Fall - 2010	Inputs Distribution	FALSE	DAI	22-Aug-10	31-Aug-10	Completed
Laghman	Alingar	Legacy Projects	N/A	REVAMP Fall - 2010	Inputs Distribution	FALSE	DAI	22-Aug-10	31-Aug-10	Completed
Laghman	Mihtarlam	Legacy Projects	N/A	REVAMP Fall - 2010	Inputs Distribution	FALSE	DAI	22-Aug-10	31-Aug-10	Completed
Laghman	Qarghayi	Legacy Projects	N/A	REVAMP Fall - 2010	Inputs Distribution	FALSE	DAI	22-Aug-10	31-Aug-10	Completed
Kunar	Bar Kunar	Legacy Projects	N/A	REVAMP Fall - 2010	Inputs Distribution	FALSE	DAI	22-Aug-10	31-Aug-10	Completed
Kunar	Shaygal wa shiltan	Legacy Projects	N/A	REVAMP Fall - 2010	Inputs Distribution	FALSE	DAI	22-Aug-10	31-Aug-10	Completed
Kunar	Asadabad	Legacy Projects	N/A	REVAMP Fall - 2010	Inputs Distribution	FALSE	DAI	22-Aug-10	31-Aug-10	Completed
Kunar	Khas Kunar	Legacy Projects	N/A	REVAMP Fall - 2010	Inputs Distribution	FALSE	DAI	22-Aug-10	31-Aug-10	Completed
Kunar	Dangam	Legacy Projects	N/A	REVAMP Fall - 2010	Inputs Distribution	FALSE	DAI	22-Aug-10	31-Aug-10	Completed
Kunar	Dara-I-Pech	Legacy Projects	N/A	REVAMP Fall - 2010	Inputs Distribution	FALSE	DAI	22-Aug-10	31-Aug-10	Completed
Kunar	Sarkani	Legacy Projects	N/A	REVAMP Fall - 2010	Inputs Distribution	FALSE	DAI	22-Aug-10	31-Aug-10	Completed
Kunar	Narang	Legacy Projects	N/A	REVAMP Fall - 2010	Inputs Distribution	FALSE	DAI	22-Aug-10	31-Aug-10	Completed
Kunar	Chawkay	Legacy Projects	N/A	REVAMP Fall - 2010	Inputs Distribution	FALSE	DAI	22-Aug-10	31-Aug-10	Completed
Nangarhar	Chaparhar	Legacy Projects	N/A	TIMER Fall - 2010	Inputs Distribution	FALSE	DAI	28-Aug-10	11-Sep-10	Completed
Nangarhar	Shinwar	Legacy Projects	N/A	TIMER Fall - 2010	Inputs Distribution	FALSE	DAI	28-Aug-10	11-Sep-10	Completed
Nangarhar	Khogyani	Legacy Projects	N/A	TIMER Fall - 2010	Inputs Distribution	FALSE	DAI	28-Aug-10	11-Sep-10	Completed
Nangarhar	Bihsud	Legacy Projects	N/A	TIMER Fall - 2010	Inputs Distribution	FALSE	DAI	28-Aug-10	11-Sep-10	Completed
Nangarhar	Kama	Legacy Projects	N/A	TIMER Fall - 2010	Inputs Distribution	FALSE	DAI	28-Aug-10	11-Sep-10	Completed
Nangarhar	Deh Bala	Legacy Projects	N/A	TIMER Fall - 2010	Inputs Distribution	FALSE	DAI	28-Aug-10	11-Sep-10	Completed
Nangarhar	Muhmand Dara	Legacy Projects	N/A	TIMER Fall - 2010	Inputs Distribution	FALSE	DAI	28-Aug-10	11-Sep-10	Completed
Nangarhar	Kuz Kunar	Legacy Projects	N/A	TIMER Fall - 2010	Inputs Distribution	FALSE	DAI	28-Aug-10	11-Sep-10	Completed
Nangarhar	Bati Kot	Legacy Projects	N/A	TIMER Fall - 2010	Inputs Distribution	FALSE	DAI	28-Aug-10	11-Sep-10	Completed
Nangarhar	Rodat	Legacy Projects	N/A	TIMER Fall - 2010	Inputs Distribution	FALSE	DAI	28-Aug-10	11-Sep-10	Completed
Nangarhar	Goshta	Legacy Projects	N/A	TIMER Fall - 2010	Inputs Distribution	FALSE	DAI	28-Aug-10	11-Sep-10	Completed
Nangarhar	Hesarak	Legacy Projects	N/A	TIMER Fall - 2010	Inputs Distribution	FALSE	DAI	28-Aug-10	11-Sep-10	Completed
Nangarhar	Kot	Legacy Projects	N/A	TIMER Fall - 2010	Inputs Distribution	FALSE	DAI	28-Aug-10	11-Sep-10	Completed
Nangarhar	Dara-I-Nur	Legacy Projects	N/A	TIMER Fall - 2010	Inputs Distribution	FALSE	DAI	28-Aug-10	11-Sep-10	Completed
Nangarhar	Achin	Legacy Projects	N/A	TIMER Fall - 2010	Inputs Distribution	FALSE	DAI	28-Aug-10	11-Sep-10	Completed
Laghman	Alingar	Legacy Projects	N/A	TIMER Fall - 2010	Inputs Distribution	FALSE	DAI	28-Aug-10	11-Sep-10	Completed
Laghman	Alishing	Legacy Projects	N/A	TIMER Fall - 2010	Inputs Distribution	FALSE	DAI	28-Aug-10	11-Sep-10	Completed
Laghman	Mihtarlam	Legacy Projects	N/A	TIMER Fall - 2010	Inputs Distribution	FALSE	DAI	28-Aug-10	11-Sep-10	Completed
Laghman	Qarghayi	Legacy Projects	N/A	TIMER Fall - 2010	Inputs Distribution	FALSE	DAI	28-Aug-10	11-Sep-10	Completed
Kunar	Nurgal	Legacy Projects	N/A	TIMER Fall - 2010	Inputs Distribution	FALSE	DAI	28-Aug-10	11-Sep-10	Completed
Kunar	Chawkay	Legacy Projects	N/A	TIMER Fall - 2010	Inputs Distribution	FALSE	DAI	28-Aug-10	11-Sep-10	Completed
Kunar	Narang	Legacy Projects	N/A	TIMER Fall - 2010	Inputs Distribution	FALSE	DAI	28-Aug-10	11-Sep-10	Completed
Kunar	Khas Kunar	Legacy Projects	N/A	TIMER Fall - 2010	Inputs Distribution	FALSE	DAI	28-Aug-10	11-Sep-10	Completed
Kunar	Wata Pur	Legacy Projects	N/A	TIMER Fall - 2010	Inputs Distribution	FALSE	DAI	28-Aug-10	11-Sep-10	Completed
Kunar	Shaygal wa shiltan	Legacy Projects	N/A	TIMER Fall - 2010	Inputs Distribution	FALSE	DAI	28-Aug-10	11-Sep-10	Completed
Kunar	Dara-I-Pech	Legacy Projects	N/A	TIMER Fall - 2010	Inputs Distribution	FALSE	DAI	28-Aug-10	11-Sep-10	Completed
Kunar	Asadabad	Legacy Projects	N/A	TIMER Fall - 2010	Inputs Distribution	FALSE	DAI	28-Aug-10	11-Sep-10	Completed
Kunar	Sarkani	Legacy Projects	N/A	TIMER Fall - 2010	Inputs Distribution	FALSE	DAI	28-Aug-10	11-Sep-10	Completed
Kunar	Bar Kunar	Legacy Projects	N/A	TIMER Fall - 2010	Inputs Distribution	FALSE	DAI	28-Aug-10	11-Sep-10	Completed
Kunar	Marawara	Legacy Projects	N/A	TIMER Fall - 2010	Inputs Distribution	FALSE	DAI	28-Aug-10	11-Sep-10	Completed
Nangarhar	Bati Kot	Legacy Projects	N/A	Orchard Program Fall - 2010	Orchard Development Program	FALSE	DAI	01-Oct-10	07-Dec-10	Completed
Nangarhar	Bihsud	Legacy Projects	N/A	Orchard Program Fall - 2010	Orchard Development Program	FALSE	DAI	01-Oct-10	07-Dec-10	Completed
Nangarhar	Chaparhar	Legacy Projects	N/A	Orchard Program Fall - 2010	Orchard Development Program	FALSE	DAI	01-Oct-10	07-Dec-10	Completed

Nangarhar	Dara-I-Nur	Legacy Projects	N/A	Orchard Program Fall - 2010	Orchard Development Program	FALSE	DAI	01-Oct-10	07-Dec-10	Completed
Nangarhar	Deh Bala	Legacy Projects	N/A	Orchard Program Fall - 2010	Orchard Development Program	FALSE	DAI	01-Oct-10	07-Dec-10	Completed
Nangarhar	Shinwar	Legacy Projects	N/A	Orchard Program Fall - 2010	Orchard Development Program	FALSE	DAI	01-Oct-10	07-Dec-10	Completed
Nangarhar	Goshta	Legacy Projects	N/A	Orchard Program Fall - 2010	Orchard Development Program	FALSE	DAI	01-Oct-10	07-Dec-10	Completed
Nangarhar	Hesarak	Legacy Projects	N/A	Orchard Program Fall - 2010	Orchard Development Program	FALSE	DAI	01-Oct-10	07-Dec-10	Completed
Nangarhar	Kama	Legacy Projects	N/A	Orchard Program Fall - 2010	Orchard Development Program	FALSE	DAI	01-Oct-10	07-Dec-10	Completed
Nangarhar	Khogyani	Legacy Projects	N/A	Orchard Program Fall - 2010	Orchard Development Program	FALSE	DAI	01-Oct-10	07-Dec-10	Completed
Nangarhar	Kot	Legacy Projects	N/A	Orchard Program Fall - 2010	Orchard Development Program	FALSE	DAI	01-Oct-10	07-Dec-10	Completed
Nangarhar	Kuz Kunar	Legacy Projects	N/A	Orchard Program Fall - 2010	Orchard Development Program	FALSE	DAI	01-Oct-10	07-Dec-10	Completed
Nangarhar	Muhmand Dara	Legacy Projects	N/A	Orchard Program Fall - 2010	Orchard Development Program	FALSE	DAI	01-Oct-10	07-Dec-10	Completed
Nangarhar	Pachir Wa Agam	Legacy Projects	N/A	Orchard Program Fall - 2010	Orchard Development Program	FALSE	DAI	01-Oct-10	07-Dec-10	Completed
Nangarhar	Rodat	Legacy Projects	N/A	Orchard Program Fall - 2010	Orchard Development Program	FALSE	DAI	01-Oct-10	07-Dec-10	Completed
Nangarhar	Shirzad	Legacy Projects	N/A	Orchard Program Fall - 2010	Orchard Development Program	FALSE	DAI	01-Oct-10	07-Dec-10	Completed
Nangarhar	Surkh Rod	Legacy Projects	N/A	Orchard Program Fall - 2010	Orchard Development Program	FALSE	DAI	01-Oct-10	07-Dec-10	Completed
Laghman	Alingar	Legacy Projects	N/A	Orchard Program Fall - 2010	Orchard Development Program	FALSE	DAI	01-Oct-10	07-Dec-10	Completed
Laghman	Mihtarlam	Legacy Projects	N/A	Orchard Program Fall - 2010	Orchard Development Program	FALSE	DAI	01-Oct-10	07-Dec-10	Completed
Laghman	Qarghayi	Legacy Projects	N/A	Orchard Program Fall - 2010	Orchard Development Program	FALSE	DAI	01-Oct-10	07-Dec-10	Completed
Kunar	Asadabad	Legacy Projects	N/A	Orchard Program Fall - 2010	Orchard Development Program	FALSE	DAI	01-Oct-10	07-Dec-10	Completed
Kunar	Bar Kunar	Legacy Projects	N/A	Orchard Program Fall - 2010	Orchard Development Program	FALSE	DAI	01-Oct-10	07-Dec-10	Completed
Kunar	Dangam	Legacy Projects	N/A	Orchard Program Fall - 2010	Orchard Development Program	FALSE	DAI	01-Oct-10	07-Dec-10	Completed
Kunar	Khas Kunar	Legacy Projects	N/A	Orchard Program Fall - 2010	Orchard Development Program	FALSE	DAI	01-Oct-10	07-Dec-10	Completed
Kunar	Narang	Legacy Projects	N/A	Orchard Program Fall - 2010	Orchard Development Program	FALSE	DAI	01-Oct-10	07-Dec-10	Completed
Kunar	Chawkay	Legacy Projects	N/A	Orchard Program Fall - 2010	Orchard Development Program	FALSE	DAI	01-Oct-10	07-Dec-10	Completed
Nangarhar	Bati Kot	Legacy Projects	N/A	REVAMP Spring Season - 2011	Inputs Distribution	FALSE	DAI	08-Feb-11	14-Feb-11	Completed
Nangarhar	Chaparhar	Legacy Projects	N/A	REVAMP Spring Season - 2011	Inputs Distribution	FALSE	DAI	08-Feb-11	14-Feb-11	Completed
Nangarhar	Goshta	Legacy Projects	N/A	REVAMP Spring Season - 2011	Inputs Distribution	FALSE	DAI	08-Feb-11	14-Feb-11	Completed
Nangarhar	Hesarak	Legacy Projects	N/A	REVAMP Spring Season - 2011	Inputs Distribution	FALSE	DAI	08-Feb-11	14-Feb-11	Completed
Nangarhar	Kama	Legacy Projects	N/A	REVAMP Spring Season - 2011	Inputs Distribution	FALSE	DAI	08-Feb-11	14-Feb-11	Completed
Nangarhar	Khogyani	Legacy Projects	N/A	REVAMP Spring Season - 2011	Inputs Distribution	FALSE	DAI	08-Feb-11	14-Feb-11	Completed
Nangarhar	Kot	Legacy Projects	N/A	REVAMP Spring Season - 2011	Inputs Distribution	FALSE	DAI	08-Feb-11	14-Feb-11	Completed
Nangarhar	Kuz Kunar	Legacy Projects	N/A	REVAMP Spring Season - 2011	Inputs Distribution	FALSE	DAI	08-Feb-11	14-Feb-11	Completed
Nangarhar	Muhmand Dara	Legacy Projects	N/A	REVAMP Spring Season - 2011	Inputs Distribution	FALSE	DAI	08-Feb-11	14-Feb-11	Completed
Nangarhar	Pachir Wa Agam	Legacy Projects	N/A	REVAMP Spring Season - 2011	Inputs Distribution	FALSE	DAI	08-Feb-11	14-Feb-11	Completed
Nangarhar	Rodat	Legacy Projects	N/A	REVAMP Spring Season - 2011	Inputs Distribution	FALSE	DAI	08-Feb-11	14-Feb-11	Completed
Nangarhar	Shirzad	Legacy Projects	N/A	REVAMP Spring Season - 2011	Inputs Distribution	FALSE	DAI	08-Feb-11	14-Feb-11	Completed
Nangarhar	Surkh Rod	Legacy Projects	N/A	REVAMP Spring Season - 2011	Inputs Distribution	FALSE	DAI	08-Feb-11	14-Feb-11	Completed
Nangarhar	Shinwar	Legacy Projects	N/A	REVAMP Spring Season - 2011	Inputs Distribution	FALSE	DAI	08-Feb-11	14-Feb-11	Completed
Nangarhar	Bihsud	Legacy Projects	N/A	REVAMP Spring Season - 2011	Inputs Distribution	FALSE	DAI	08-Feb-11	14-Feb-11	Completed
Laghman	Alingar	Legacy Projects	N/A	REVAMP Spring Season - 2011	Inputs Distribution	FALSE	DAI	08-Feb-11	14-Feb-11	Completed
Laghman	Mihtarlam	Legacy Projects	N/A	REVAMP Spring Season - 2011	Inputs Distribution	FALSE	DAI	08-Feb-11	14-Feb-11	Completed
Laghman	Qarghayi	Legacy Projects	N/A	REVAMP Spring Season - 2011	Inputs Distribution	FALSE	DAI	08-Feb-11	14-Feb-11	Completed
Kunar	Asadabad	Legacy Projects	N/A	REVAMP Spring Season - 2011	Inputs Distribution	FALSE	DAI	08-Feb-11	14-Feb-11	Completed
Kunar	Bar Kunar	Legacy Projects	N/A	REVAMP Spring Season - 2011	Inputs Distribution	FALSE	DAI	08-Feb-11	14-Feb-11	Completed
Kunar	Chawkay	Legacy Projects	N/A	REVAMP Spring Season - 2011	Inputs Distribution	FALSE	DAI	08-Feb-11	14-Feb-11	Completed
Kunar	Dangam	Legacy Projects	N/A	REVAMP Spring Season - 2011	Inputs Distribution	FALSE	DAI	08-Feb-11	14-Feb-11	Completed
Kunar	Khas Kunar	Legacy Projects	N/A	REVAMP Spring Season - 2011	Inputs Distribution	FALSE	DAI	08-Feb-11	14-Feb-11	Completed
Kunar	Narang	Legacy Projects	N/A	REVAMP Spring Season - 2011	Inputs Distribution	FALSE	DAI	08-Feb-11	14-Feb-11	Completed
Kunar	Shaygal wa shiltan	Legacy Projects	N/A	REVAMP Spring Season - 2011	Inputs Distribution	FALSE	DAI	08-Feb-11	14-Feb-11	Completed
Nangarhar	Chaparhar	Legacy Projects	N/A	TIMER - Spring Season 2011	Inputs Distribution	FALSE	DAI	31-Jan-11	14-Feb-11	Completed
Nangarhar	Shinwar	Legacy Projects	N/A	TIMER - Spring Season 2011	Inputs Distribution	FALSE	DAI	31-Jan-11	14-Feb-11	Completed
Nangarhar	Khogyani	Legacy Projects	N/A	TIMER - Spring Season 2011	Inputs Distribution	FALSE	DAI	31-Jan-11	14-Feb-11	Completed
Nangarhar	Bihsud	Legacy Projects	N/A	TIMER - Spring Season 2011	Inputs Distribution	FALSE	DAI	31-Jan-11	14-Feb-11	Completed
Nangarhar	Kama	Legacy Projects	N/A	TIMER - Spring Season 2011	Inputs Distribution	FALSE	DAI	31-Jan-11	14-Feb-11	Completed
Nangarhar	Muhmand Dara	Legacy Projects	N/A	TIMER - Spring Season 2011	Inputs Distribution	FALSE	DAI	31-Jan-11	14-Feb-11	Completed
Nangarhar	Kuz Kunar	Legacy Projects	N/A	TIMER - Spring Season 2011	Inputs Distribution	FALSE	DAI	31-Jan-11	14-Feb-11	Completed
Nangarhar	Bati Kot	Legacy Projects	N/A	TIMER - Spring Season 2011	Inputs Distribution	FALSE	DAI	31-Jan-11	14-Feb-11	Completed
Nangarhar	Rodat	Legacy Projects	N/A	TIMER - Spring Season 2011	Inputs Distribution	FALSE	DAI	31-Jan-11	14-Feb-11	Completed
Nangarhar	Goshta	Legacy Projects	N/A	TIMER - Spring Season 2011	Inputs Distribution	FALSE	DAI	31-Jan-11	14-Feb-11	Completed
Nangarhar	Kot	Legacy Projects	N/A	TIMER - Spring Season 2011	Inputs Distribution	FALSE	DAI	31-Jan-11	14-Feb-11	Completed
Nangarhar	Dara-I-Nur	Legacy Projects	N/A	TIMER - Spring Season 2011	Inputs Distribution	FALSE	DAI	31-Jan-11	14-Feb-11	Completed
Nangarhar	Achin	Legacy Projects	N/A	TIMER - Spring Season 2011	Inputs Distribution	FALSE	DAI	31-Jan-11	14-Feb-11	Completed
Laghman	Alingar	Legacy Projects	N/A	TIMER - Spring Season 2011	Inputs Distribution	FALSE	DAI	31-Jan-11	14-Feb-11	Completed
Laghman	Alishing	Legacy Projects	N/A	TIMER - Spring Season 2011	Inputs Distribution	FALSE	DAI	31-Jan-11	14-Feb-11	Completed

Laghman	Mihtarlam	Legacy Projects	N/A	TIMER - Spring Season 2011	Inputs Distribution	FALSE	DAI	31-Jan-11	14-Feb-11	Completed
Laghman	Qarghayi	Legacy Projects	N/A	TIMER - Spring Season 2011	Inputs Distribution	FALSE	DAI	31-Jan-11	14-Feb-11	Completed
Kunar	Narang	Legacy Projects	N/A	TIMER - Spring Season 2011	Inputs Distribution	FALSE	DAI	31-Jan-11	14-Feb-11	Completed
Kunar	Wata Pur	Legacy Projects	N/A	TIMER - Spring Season 2011	Inputs Distribution	FALSE	DAI	31-Jan-11	14-Feb-11	Completed
Kunar	Shaygal wa shiltan	Legacy Projects	N/A	TIMER - Spring Season 2011	Inputs Distribution	FALSE	DAI	31-Jan-11	14-Feb-11	Completed
Kunar	Dara-I-Pech	Legacy Projects	N/A	TIMER - Spring Season 2011	Inputs Distribution	FALSE	DAI	31-Jan-11	14-Feb-11	Completed
Kunar	Asadabad	Legacy Projects	N/A	TIMER - Spring Season 2011	Inputs Distribution	FALSE	DAI	31-Jan-11	14-Feb-11	Completed
Kunar	Sarkani	Legacy Projects	N/A	TIMER - Spring Season 2011	Inputs Distribution	FALSE	DAI	31-Jan-11	14-Feb-11	Completed
Kunar	Bar Kunar	Legacy Projects	N/A	TIMER - Spring Season 2011	Inputs Distribution	FALSE	DAI	31-Jan-11	14-Feb-11	Completed
Kunar	Marawara	Legacy Projects	N/A	TIMER - Spring Season 2011	Inputs Distribution	FALSE	DAI	31-Jan-11	14-Feb-11	Completed
Nangarhar	Kuz Kunar	Legacy Projects	N/A	Orchards Development Program Spring 2011	Orchard Development Program	FALSE	DAI	15-Feb-11	23-Feb-11	Completed
Nangarhar	Shinwar	Legacy Projects	N/A	Orchards Development Program Spring 2011	Orchard Development Program	FALSE	DAI	15-Feb-11	23-Feb-11	Completed
Nangarhar	Muhmand Dara	Legacy Projects	N/A	Orchards Development Program Spring 2011	Orchard Development Program	FALSE	DAI	15-Feb-11	23-Feb-11	Completed
Nangarhar	Shirzad	Legacy Projects	N/A	Orchards Development Program Spring 2011	Orchard Development Program	FALSE	DAI	15-Feb-11	23-Feb-11	Completed
Nangarhar	Surkh Rod	Legacy Projects	N/A	Orchards Development Program Spring 2011	Orchard Development Program	FALSE	DAI	15-Feb-11	23-Feb-11	Completed
Nangarhar	Kama	Legacy Projects	N/A	Orchards Development Program Spring 2011	Orchard Development Program	FALSE	DAI	15-Feb-11	23-Feb-11	Completed
Nangarhar	Bati Kot	Legacy Projects	N/A	Orchards Development Program Spring 2011	Orchard Development Program	FALSE	DAI	15-Feb-11	23-Feb-11	Completed
Nangarhar	Hesarak	Legacy Projects	N/A	Orchards Development Program Spring 2011	Orchard Development Program	FALSE	DAI	15-Feb-11	23-Feb-11	Completed
Nangarhar	Khogyani	Legacy Projects	N/A	Orchards Development Program Spring 2011	Orchard Development Program	FALSE	DAI	15-Feb-11	23-Feb-11	Completed
Nangarhar	Chaparhar	Legacy Projects	N/A	Orchards Development Program Spring 2011	Orchard Development Program	FALSE	DAI	15-Feb-11	23-Feb-11	Completed
Nangarhar	Kot	Legacy Projects	N/A	Orchards Development Program Spring 2011	Orchard Development Program	FALSE	DAI	15-Feb-11	23-Feb-11	Completed
Nangarhar	Pachir Wa Agam	Legacy Projects	N/A	Orchards Development Program Spring 2011	Orchard Development Program	FALSE	DAI	15-Feb-11	23-Feb-11	Completed
Nangarhar	Rodat	Legacy Projects	N/A	Orchards Development Program Spring 2011	Orchard Development Program	FALSE	DAI	15-Feb-11	23-Feb-11	Completed
Nangarhar	Bihsud	Legacy Projects	N/A	Orchards Development Program Spring 2011	Orchard Development Program	FALSE	DAI	15-Feb-11	23-Feb-11	Completed
Nangarhar	Goshta	Legacy Projects	N/A	Orchards Development Program Spring 2011	Orchard Development Program	FALSE	DAI	15-Feb-11	23-Feb-11	Completed
Nangarhar	Dara-I-Nur	Legacy Projects	N/A	Orchards Development Program Spring 2011	Orchard Development Program	FALSE	DAI	15-Feb-11	23-Feb-11	Completed
Kunar	Asadabad	Legacy Projects	N/A	Orchards Development Program Spring 2011	Orchard Development Program	FALSE	DAI	15-Feb-11	23-Feb-11	Completed
Kunar	Bar Kunar	Legacy Projects	N/A	Orchards Development Program Spring 2011	Orchard Development Program	FALSE	DAI	15-Feb-11	23-Feb-11	Completed
Kunar	Dangam	Legacy Projects	N/A	Orchards Development Program Spring 2011	Orchard Development Program	FALSE	DAI	15-Feb-11	23-Feb-11	Completed
Kunar	Dara-I-Pech	Legacy Projects	N/A	Orchards Development Program Spring 2011	Orchard Development Program	FALSE	DAI	15-Feb-11	23-Feb-11	Completed
Kunar	Sarkani	Legacy Projects	N/A	Orchards Development Program Spring 2011	Orchard Development Program	FALSE	DAI	15-Feb-11	23-Feb-11	Completed
Kunar	Nurgal	Legacy Projects	N/A	Orchards Development Program Spring 2011	Orchard Development Program	FALSE	DAI	15-Feb-11	23-Feb-11	Completed
Nangarhar	Surkh Rod	Legacy Projects	N/A	TIMER - Spring Season 2011	Inputs Distribution	FALSE	DAI	15-Feb-11	23-Feb-11	Completed
Nangarhar	Muhmand Dara	Legacy Projects	N/A	Global GAP	Global GAP	FALSE	DAI	01-Sep-10	30-Sep-12	Completed
Nangarhar	Kama	Legacy Projects	N/A	Global GAP	Global GAP	FALSE	DAI	01-Sep-10	30-Sep-12	Completed
Nangarhar	Bihsud	Legacy Projects	N/A	Global GAP	Global GAP	FALSE	DAI	01-Sep-10	30-Sep-12	Completed
Nangarhar	Surkh Rod	Legacy Projects	N/A	Global GAP	Global GAP	FALSE	DAI	01-Sep-10	30-Sep-12	Cancelled
Nangarhar	Surkh Rod	Legacy Projects	N/A	Global GAP	Global GAP	FALSE	DAI	01-Sep-10	30-Sep-12	Cancelled
Nangarhar	Bati Kot	Legacy Projects	N/A	Global GAP	Global GAP	FALSE	DAI	01-Sep-10	30-Sep-12	Completed
Nangarhar	Bati Kot	Legacy Projects	N/A	Global GAP	Global GAP	FALSE	DAI	01-Sep-10	30-Sep-12	Completed
Nangarhar	Kama	Legacy Projects	N/A	Global GAP	Global GAP	FALSE	DAI	01-Sep-10	30-Sep-12	Completed
Nangarhar	Dara-I-Nur	Legacy Projects	N/A	Global GAP	Global GAP	FALSE	DAI	01-Sep-10	30-Sep-12	Completed
Nangarhar	Chaparhar	Legacy Projects	N/A	Commercial Production Farm	Commercial Production Farm	FALSE	DAI	01-Oct-10	30-Oct-11	Completed
Nangarhar	Chaparhar	Legacy Projects	N/A	Commercial Production Farm	Commercial Production Farm	FALSE	DAI	01-Oct-10	30-Oct-11	Completed
Nangarhar	Pachir Wa Agam	Legacy Projects	N/A	Commercial Production Farm	Commercial Production Farm	FALSE	DAI	01-Oct-10	30-Oct-11	Completed
Nangarhar	Rodat	Legacy Projects	N/A	Commercial Production Farm	Commercial Production Farm	FALSE	DAI	01-Oct-10	30-Oct-11	Completed
Nangarhar	Deh Bala	Legacy Projects	N/A	Commercial Production Farm	Commercial Production Farm	FALSE	DAI	01-Oct-10	30-Oct-11	Completed
Nangarhar	Khogyani	Legacy Projects	N/A	Commercial Production Farm	Commercial Production Farm	FALSE	DAI	01-Oct-10	30-Oct-11	Completed
Nangarhar	Shirzad	Legacy Projects	N/A	Commercial Production Farm	Commercial Production Farm	FALSE	DAI	01-Oct-10	30-Oct-11	Completed
Nangarhar	Hesarak	Legacy Projects	N/A	Commercial Production Farm	Commercial Production Farm	FALSE	DAI	01-Oct-10	30-Oct-11	Completed
Nangarhar	Dara-I-Nur	Legacy Projects	N/A	Commercial Production Farm	Commercial Production Farm	FALSE	DAI	01-Oct-10	30-Oct-11	Completed
Laghman	Alingar	Legacy Projects	N/A	Commercial Production Farm	Commercial Production Farm	FALSE	DAI	01-Oct-10	30-Oct-11	Completed
Laghman	Alishing	Legacy Projects	N/A	Commercial Production Farm	Commercial Production Farm	FALSE	DAI	01-Oct-10	30-Oct-11	Completed
Kunar	Shaygal wa shiltan	Legacy Projects	N/A	Commercial Production Farm	Commercial Production Farm	FALSE	DAI	01-Oct-10	30-Oct-11	Completed
Kunar	Marawara	Legacy Projects	N/A	Commercial Production Farm	Commercial Production Farm	FALSE	DAI	01-Oct-10	30-Oct-11	Completed
Kunar	Asadabad	Legacy Projects	N/A	Commercial Production Farm	Commercial Production Farm	FALSE	DAI	01-Oct-10	30-Oct-11	Completed
Kunar	Khas Kunar	Legacy Projects	N/A	Commercial Production Farm	Commercial Production Farm	FALSE	DAI	01-Oct-10	30-Oct-11	Completed
Kunar	Nurgal	Legacy Projects	N/A	Commercial Production Farm	Commercial Production Farm	FALSE	DAI	01-Oct-10	30-Oct-11	Completed
Nuristan	Nurgaram	Legacy Projects	N/A	Commercial Production Farm	Commercial Production Farm	FALSE	DAI	01-Oct-10	30-Oct-11	Completed
Nangarhar	Pachir Wa Agam	Legacy Projects	N/A	Riparian Plantation, Spring 2011	Reforestation	FALSE	DAI	28-Feb-11	31-May-11	Completed
Kunar	Nurgal	Legacy Projects	N/A	Riparian Plantation, Spring 2011	Reforestation	FALSE	DAI	28-Feb-11	31-May-11	Completed
Nangarhar	Pachir Wa Agam	Legacy Projects	N/A	Reforestation, Spring 2011	Reforestation	FALSE	DAI	28-Feb-11	31-May-11	Completed
Kunar	Nurgal	Legacy Projects	N/A	Reforestation, Spring 2011	Reforestation	FALSE	DAI	28-Feb-11	31-May-11	Completed

Nangarhar	Pachir Wa Agam	Legacy Projects	N/A	Direct Seeding, Fall 2010	Reforestation	FALSE	DAI	15-Aug-10	30-Jun-11	Completed
Kunar	Nurgal	Legacy Projects	N/A	Direct Seeding, Fall 2010	Reforestation	TRUE	DAI	10-Aug-10	30-Jun-11	Completed
Nangarhar	Pachir Wa Agam	Legacy Projects	N/A	Erosion Control and Livelihood Projects	Reforestation	FALSE	DAI	31-Oct-11	30-Nov-11	Completed
Kunar	Nurgal	Legacy Projects	N/A	Erosion Control and Livelihood Projects	Reforestation	FALSE	DAI	31-Oct-11	30-Dec-11	Completed
Nangarhar	Pachir Wa Agam	Legacy Projects	N/A	Direct Seeding, Fall 2011	Reforestation	FALSE	DAI	05-Nov-11	30-Jan-12	Completed
Kunar	Nurgal	Legacy Projects	N/A	Direct Seeding, Fall 2011	Reforestation	FALSE	DAI	05-Nov-11	30-Jan-12	Completed
Nangarhar	Shinwar	Legacy Projects	N/A	Orchard Development Program - Fall 2011	Orchard Development Program	FALSE	DAI	01-Sep-11	22-Dec-11	Completed
Nangarhar	Muhmand Dara	Legacy Projects	N/A	Orchard Development Program - Fall 2011	Orchard Development Program	FALSE	DAI	01-Sep-11	22-Dec-11	Completed
Nangarhar	Rodat	Legacy Projects	N/A	Orchard Development Program - Fall 2011	Orchard Development Program	FALSE	DAI	01-Sep-11	22-Dec-11	Completed
Nangarhar	Kot	Legacy Projects	N/A	Orchard Development Program - Fall 2011	Orchard Development Program	FALSE	DAI	01-Sep-11	22-Dec-11	Completed
Nangarhar	Bihsud	Legacy Projects	N/A	Orchard Development Program - Fall 2011	Orchard Development Program	FALSE	DAI	01-Sep-11	22-Dec-11	Completed
Nangarhar	Kama	Legacy Projects	N/A	Orchard Development Program - Fall 2011	Orchard Development Program	FALSE	DAI	01-Sep-11	22-Dec-11	Completed
Nangarhar	Goshta	Legacy Projects	N/A	Orchard Development Program - Fall 2011	Orchard Development Program	FALSE	DAI	01-Sep-11	22-Dec-11	Completed
Nangarhar	Kuz Kunar	Legacy Projects	N/A	Orchard Development Program - Fall 2011	Orchard Development Program	FALSE	DAI	01-Sep-11	22-Dec-11	Completed
Nangarhar	Dara-I-Nur	Legacy Projects	N/A	Orchard Development Program - Fall 2011	Orchard Development Program	FALSE	DAI	01-Sep-11	22-Dec-11	Completed
Nangarhar	Khogyani	Legacy Projects	N/A	Orchard Development Program - Fall 2011	Orchard Development Program	FALSE	DAI	01-Sep-11	22-Dec-11	Completed
Nangarhar	Surkh Rod	Legacy Projects	N/A	Orchard Development Program - Fall 2011	Orchard Development Program	FALSE	DAI	01-Sep-11	22-Dec-11	Completed
Laghman	Alingar	Legacy Projects	N/A	Orchard Development Program - Fall 2011	Orchard Development Program	FALSE	DAI	01-Sep-11	22-Dec-11	Completed
Laghman	Mihtarlam	Legacy Projects	N/A	Orchard Development Program - Fall 2011	Orchard Development Program	FALSE	DAI	01-Sep-11	22-Dec-11	Completed
Nangarhar	Kuz Kunar	Legacy Projects	N/A	REVAMP - Fall 2011	Inputs Distribution	FALSE	DAI	23-Aug-11	08-Sep-11	Completed
Nangarhar	Muhmand Dara	Legacy Projects	N/A	REVAMP - Fall 2011	Inputs Distribution	FALSE	DAI	23-Aug-11	08-Sep-11	Completed
Nangarhar	Rodat	Legacy Projects	N/A	REVAMP - Fall 2011	Inputs Distribution	FALSE	DAI	23-Aug-11	08-Sep-11	Completed
Nangarhar	Surkh Rod	Legacy Projects	N/A	REVAMP - Fall 2011	Inputs Distribution	FALSE	DAI	23-Aug-11	08-Sep-11	Completed
Nangarhar	Chaparhar	Legacy Projects	N/A	REVAMP - Fall 2011	Inputs Distribution	FALSE	DAI	23-Aug-11	08-Sep-11	Completed
Nangarhar	Pachir Wa Agam	Legacy Projects	N/A	REVAMP - Fall 2011	Inputs Distribution	FALSE	DAI	23-Aug-11	08-Sep-11	Completed
Nangarhar	Shirzad	Legacy Projects	N/A	REVAMP - Fall 2011	Inputs Distribution	FALSE	DAI	23-Aug-11	08-Sep-11	Completed
Nangarhar	Khogyani	Legacy Projects	N/A	REVAMP - Fall 2011	Inputs Distribution	FALSE	DAI	23-Aug-11	08-Sep-11	Completed
Laghman	Alingar	Legacy Projects	N/A	REVAMP - Fall 2011	Inputs Distribution	FALSE	DAI	23-Aug-11	08-Sep-11	Completed
Laghman	Mihtarlam	Legacy Projects	N/A	REVAMP - Fall 2011	Inputs Distribution	FALSE	DAI	23-Aug-11	08-Sep-11	Completed
Laghman	Qarghayi	Legacy Projects	N/A	REVAMP - Fall 2011	Inputs Distribution	FALSE	DAI	23-Aug-11	08-Sep-11	Completed
Kunar	Asadabad	Legacy Projects	N/A	REVAMP - Fall 2011	Inputs Distribution	FALSE	DAI	23-Aug-11	08-Sep-11	Completed
Kunar	Chawkay	Legacy Projects	N/A	REVAMP - Fall 2011	Inputs Distribution	FALSE	DAI	23-Aug-11	08-Sep-11	Completed
Kunar	Khas Kunar	Legacy Projects	N/A	REVAMP - Fall 2011	Inputs Distribution	FALSE	DAI	23-Aug-11	08-Sep-11	Completed
Kunar	Narang	Legacy Projects	N/A	REVAMP - Fall 2011	Inputs Distribution	FALSE	DAI	23-Aug-11	08-Sep-11	Completed
Kunar	Nurgal	Legacy Projects	N/A	REVAMP - Fall 2011	Inputs Distribution	FALSE	DAI	23-Aug-11	08-Sep-11	Completed
Kunar	Sarkani	Legacy Projects	N/A	REVAMP - Fall 2011	Inputs Distribution	FALSE	DAI	23-Aug-11	08-Sep-11	Completed
Kunar	Shaygal wa shiltan	Legacy Projects	N/A	REVAMP - Fall 2011	Inputs Distribution	FALSE	DAI	23-Aug-11	08-Sep-11	Completed
Nangarhar	Bati Kot	Legacy Projects	N/A	TIMER - Fall 2011	Inputs Distribution	FALSE	DAI	23-Aug-11	08-Sep-11	Completed
Nangarhar	Bihsud	Legacy Projects	N/A	TIMER - Fall 2011	Inputs Distribution	FALSE	DAI	23-Aug-11	08-Sep-11	Completed
Nangarhar	Dara-I-Nur	Legacy Projects	N/A	TIMER - Fall 2011	Inputs Distribution	FALSE	DAI	23-Aug-11	08-Sep-11	Completed
Nangarhar	Deh Bala	Legacy Projects	N/A	TIMER - Fall 2011	Inputs Distribution	FALSE	DAI	23-Aug-11	08-Sep-11	Completed
Nangarhar	Shinwar	Legacy Projects	N/A	TIMER - Fall 2011	Inputs Distribution	FALSE	DAI	23-Aug-11	08-Sep-11	Completed
Nangarhar	Shinwar	Legacy Projects	N/A	TIMER - Fall 2011	Inputs Distribution	FALSE	DAI	23-Aug-11	08-Sep-11	Completed
Nangarhar	Goshta	Legacy Projects	N/A	TIMER - Fall 2011	Inputs Distribution	FALSE	DAI	23-Aug-11	08-Sep-11	Completed
Nangarhar	Kama	Legacy Projects	N/A	TIMER - Fall 2011	Inputs Distribution	FALSE	DAI	23-Aug-11	08-Sep-11	Completed
Nangarhar	Kot	Legacy Projects	N/A	TIMER - Fall 2011	Inputs Distribution	FALSE	DAI	23-Aug-11	08-Sep-11	Completed
Nangarhar	Kuz Kunar	Legacy Projects	N/A	TIMER - Fall 2011	Inputs Distribution	FALSE	DAI	23-Aug-11	08-Sep-11	Completed
Nangarhar	Muhmand Dara	Legacy Projects	N/A	TIMER - Fall 2011	Inputs Distribution	FALSE	DAI	23-Aug-11	08-Sep-11	Completed
Nangarhar	Rodat	Legacy Projects	N/A	TIMER - Fall 2011	Inputs Distribution	FALSE	DAI	23-Aug-11	08-Sep-11	Completed
Nangarhar	Surkh Rod	Legacy Projects	N/A	TIMER - Fall 2011	Inputs Distribution	FALSE	DAI	23-Aug-11	08-Sep-11	Completed
Laghman	Alingar	Legacy Projects	N/A	TIMER - Fall 2011	Inputs Distribution	FALSE	DAI	23-Aug-11	08-Sep-11	Completed
Laghman	Alishing	Legacy Projects	N/A	TIMER - Fall 2011	Inputs Distribution	FALSE	DAI	23-Aug-11	08-Sep-11	Completed
Laghman	Mihtarlam	Legacy Projects	N/A	TIMER - Fall 2011	Inputs Distribution	FALSE	DAI	23-Aug-11	08-Sep-11	Completed
Laghman	Qarghayi	Legacy Projects	N/A	TIMER - Fall 2011	Inputs Distribution	FALSE	DAI	23-Aug-11	08-Sep-11	Completed
Kunar	Asadabad	Legacy Projects	N/A	TIMER - Fall 2011	Inputs Distribution	FALSE	DAI	23-Aug-11	08-Sep-11	Completed
Kunar	Chawkay	Legacy Projects	N/A	TIMER - Fall 2011	Inputs Distribution	FALSE	DAI	23-Aug-11	08-Sep-11	Completed
Kunar	Khas Kunar	Legacy Projects	N/A	TIMER - Fall 2011	Inputs Distribution	FALSE	DAI	23-Aug-11	08-Sep-11	Completed
Kunar	Narang	Legacy Projects	N/A	TIMER - Fall 2011	Inputs Distribution	FALSE	DAI	23-Aug-11	08-Sep-11	Completed
Kunar	Nurgal	Legacy Projects	N/A	TIMER - Fall 2011	Inputs Distribution	FALSE	DAI	23-Aug-11	08-Sep-11	Completed
Kunar	Sarkani	Legacy Projects	N/A	TIMER - Fall 2011	Inputs Distribution	FALSE	DAI	23-Aug-11	08-Sep-11	Completed
Kunar	Shaygal wa shiltan	Legacy Projects	N/A	TIMER - Fall 2011	Inputs Distribution	FALSE	DAI	23-Aug-11	08-Sep-11	Completed
Nangarhar	Bihsud	Legacy Projects	N/A	Nursery Development Program	Nursery Development Program	FALSE	DAI	01-Sep-11	30-Sep-12	Completed
Laghman	Mihtarlam	Legacy Projects	N/A	Nursery Development Program	Nursery Development Program	FALSE	DAI	01-Sep-11	30-Sep-12	Completed

Kunar	Asadabad	Legacy Projects	N/A	Nursery Development Program	Nursery Development Program	FALSE	DAI	01-Sep-11	30-Sep-12	Completed
Nangarhar	Kuz Kunar	Legacy Projects	N/A	Techinical Assistance with Orchard Owners	Orchard Development Program	FALSE	DAI	01-Sep-11	22-Jun-13	Completed
Nangarhar	Shinwar	Legacy Projects	N/A	Techinical Assistance with Orchard Owners	Orchard Development Program	FALSE	DAI	01-Sep-11	22-Jun-13	Completed
Nangarhar	Muhmand Dara	Legacy Projects	N/A	Techinical Assistance with Orchard Owners	Orchard Development Program	FALSE	DAI	01-Sep-11	22-Jun-13	Completed
Nangarhar	Surkh Rod	Legacy Projects	N/A	Techinical Assistance with Orchard Owners	Orchard Development Program	FALSE	DAI	01-Sep-11	22-Jun-13	Completed
Nangarhar	Kama	Legacy Projects	N/A	Techinical Assistance with Orchard Owners	Orchard Development Program	FALSE	DAI	01-Sep-11	22-Jun-13	Completed
Nangarhar	Khogyani	Legacy Projects	N/A	Techinical Assistance with Orchard Owners	Orchard Development Program	FALSE	DAI	01-Sep-11	22-Jun-13	Completed
Nangarhar	Kot	Legacy Projects	N/A	Techinical Assistance with Orchard Owners	Orchard Development Program	FALSE	DAI	01-Sep-11	22-Jun-13	Completed
Nangarhar	Rodat	Legacy Projects	N/A	Techinical Assistance with Orchard Owners	Orchard Development Program	FALSE	DAI	01-Sep-11	22-Jun-13	Completed
Nangarhar	Bihsud	Legacy Projects	N/A	Techinical Assistance with Orchard Owners	Orchard Development Program	FALSE	DAI	01-Sep-11	22-Jun-13	Completed
Nangarhar	Goshta	Legacy Projects	N/A	Techinical Assistance with Orchard Owners	Orchard Development Program	FALSE	DAI	01-Sep-11	22-Jun-13	Completed
Nangarhar	Dara-I-Nur	Legacy Projects	N/A	Techinical Assistance with Orchard Owners	Orchard Development Program	FALSE	DAI	01-Sep-11	22-Jun-13	Completed
Laghman	Alingar	Legacy Projects	N/A	Techinical Assistance with Orchard Owners	Orchard Development Program	FALSE	DAI	01-Sep-11	22-Jun-13	Completed
Laghman	Mihtarlam	Legacy Projects	N/A	Techinical Assistance with Orchard Owners	Orchard Development Program	FALSE	DAI	01-Sep-11	22-Jun-13	Completed
Laghman	Qarghayi	Legacy Projects	N/A	Techinical Assistance with Orchard Owners	Orchard Development Program	FALSE	DAI	01-Sep-11	22-Jun-13	Completed
Kunar	Asadabad	Legacy Projects	N/A	Techinical Assistance with Orchard Owners	Orchard Development Program	FALSE	DAI	01-Sep-11	22-Jun-13	Completed
Kunar	Khas Kunar	Legacy Projects	N/A	Techinical Assistance with Orchard Owners	Orchard Development Program	FALSE	DAI	01-Sep-11	22-Jun-13	Completed
Kunar	Narang	Legacy Projects	N/A	Techinical Assistance with Orchard Owners	Orchard Development Program	FALSE	DAI	01-Sep-11	22-Jun-13	Completed
Kunar	Chawkay	Legacy Projects	N/A	Techinical Assistance with Orchard Owners	Orchard Development Program	FALSE	DAI	01-Sep-11	22-Jun-13	Completed
Kunar	Dara-I-Pech	Legacy Projects	N/A	Techinical Assistance with Orchard Owners	Orchard Development Program	FALSE	DAI	01-Sep-11	22-Jun-13	Completed
Kunar	Sarkani	Legacy Projects	N/A	Techinical Assistance with Orchard Owners	Orchard Development Program	FALSE	DAI	01-Sep-11	22-Jun-13	Completed
Nangarhar	Kuz Kunar	Legacy Projects	N/A	REVAMP - Spring 2012	Inputs Distribution	FALSE	DAI	30-Jan-12	01-Feb-12	Completed
Nangarhar	Shinwar	Legacy Projects	N/A	REVAMP - Spring 2012	Inputs Distribution	FALSE	DAI	30-Jan-12	01-Feb-12	Completed
Nangarhar	Muhmand Dara	Legacy Projects	N/A	REVAMP - Spring 2012	Inputs Distribution	FALSE	DAI	30-Jan-12	01-Feb-12	Completed
Nangarhar	Surkh Rod	Legacy Projects	N/A	REVAMP - Spring 2012	Inputs Distribution	FALSE	DAI	30-Jan-12	01-Feb-12	Completed
Nangarhar	Kama	Legacy Projects	N/A	REVAMP - Spring 2012	Inputs Distribution	FALSE	DAI	30-Jan-12	01-Feb-12	Completed
Nangarhar	Khogyani	Legacy Projects	N/A	REVAMP - Spring 2012	Inputs Distribution	FALSE	DAI	30-Jan-12	01-Feb-12	Completed
Nangarhar	Kot	Legacy Projects	N/A	REVAMP - Spring 2012	Inputs Distribution	FALSE	DAI	30-Jan-12	01-Feb-12	Completed
Nangarhar	Rodat	Legacy Projects	N/A	REVAMP - Spring 2012	Inputs Distribution	FALSE	DAI	30-Jan-12	01-Feb-12	Completed
Nangarhar	Bihsud	Legacy Projects	N/A	REVAMP - Spring 2012	Inputs Distribution	FALSE	DAI	30-Jan-12	01-Feb-12	Completed
Nangarhar	Goshta	Legacy Projects	N/A	REVAMP - Spring 2012	Inputs Distribution	FALSE	DAI	30-Jan-12	01-Feb-12	Completed
Nangarhar	Dara-I-Nur	Legacy Projects	N/A	REVAMP - Spring 2012	Inputs Distribution	FALSE	DAI	30-Jan-12	01-Feb-12	Completed
Laghman	Alingar	Legacy Projects	N/A	REVAMP - Spring 2012	Inputs Distribution	FALSE	DAI	30-Jan-12	01-Feb-12	Completed
Laghman	Mihtarlam	Legacy Projects	N/A	REVAMP - Spring 2012	Inputs Distribution	FALSE	DAI	30-Jan-12	01-Feb-12	Completed
Laghman	Qarghayi	Legacy Projects	N/A	REVAMP - Spring 2012	Inputs Distribution	FALSE	DAI	30-Jan-12	01-Feb-12	Completed
Kunar	Asadabad	Legacy Projects	N/A	REVAMP - Spring 2012	Inputs Distribution	FALSE	DAI	30-Jan-12	01-Feb-12	Completed
Kunar	Khas Kunar	Legacy Projects	N/A	REVAMP - Spring 2012	Inputs Distribution	FALSE	DAI	30-Jan-12	01-Feb-12	Completed
Kunar	Narang	Legacy Projects	N/A	REVAMP - Spring 2012	Inputs Distribution	FALSE	DAI	30-Jan-12	01-Feb-12	Completed
Kunar	Chawkay	Legacy Projects	N/A	REVAMP - Spring 2012	Inputs Distribution	FALSE	DAI	30-Jan-12	01-Feb-12	Completed
Kunar	Sarkani	Legacy Projects	N/A	REVAMP - Spring 2012	Inputs Distribution	FALSE	DAI	30-Jan-12	01-Feb-12	Completed
Kunar	Bar Kunar	Legacy Projects	N/A	REVAMP - Spring 2012	Inputs Distribution	FALSE	DAI	30-Jan-12	01-Feb-12	Completed
Kunar	Shaygal wa shiltan	Legacy Projects	N/A	REVAMP - Spring 2012	Inputs Distribution	FALSE	DAI	30-Jan-12	01-Feb-12	Completed
Nangarhar	Bati Kot	Legacy Projects	N/A	TIMER SPFs - Fall 2011	Small Production Farm	FALSE	DAI	15-Aug-11	15-Apr-12	Completed
Nangarhar	Bihsud	Legacy Projects	N/A	TIMER SPFs - Fall 2011	Small Production Farm	FALSE	DAI	15-Aug-11	15-Apr-12	Completed
Nangarhar	Dara-I-Nur	Legacy Projects	N/A	TIMER SPFs - Fall 2011	Small Production Farm	FALSE	DAI	15-Aug-11	15-Apr-12	Completed
Nangarhar	Deh Bala	Legacy Projects	N/A	TIMER SPFs - Fall 2011	Small Production Farm	FALSE	DAI	15-Aug-11	15-Apr-12	Completed
Nangarhar	Shinwar	Legacy Projects	N/A	TIMER SPFs - Fall 2011	Small Production Farm	FALSE	DAI	15-Aug-11	15-Apr-12	Completed
Nangarhar	Goshta	Legacy Projects	N/A	TIMER SPFs - Fall 2011	Small Production Farm	FALSE	DAI	15-Aug-11	15-Apr-12	Completed
Nangarhar	Kama	Legacy Projects	N/A	TIMER SPFs - Fall 2011	Small Production Farm	FALSE	DAI	15-Aug-11	15-Apr-12	Completed
Nangarhar	Khogyani	Legacy Projects	N/A	TIMER SPFs - Fall 2011	Small Production Farm	FALSE	DAI	15-Aug-11	15-Apr-12	Completed
Nangarhar	Kot	Legacy Projects	N/A	TIMER SPFs - Fall 2011	Small Production Farm	FALSE	DAI	15-Aug-11	15-Apr-12	Completed
Nangarhar	Kuz Kunar	Legacy Projects	N/A	TIMER SPFs - Fall 2011	Small Production Farm	FALSE	DAI	15-Aug-11	15-Apr-12	Completed
Nangarhar	Muhmand Dara	Legacy Projects	N/A	TIMER SPFs - Fall 2011	Small Production Farm	FALSE	DAI	15-Aug-11	15-Apr-12	Completed
Nangarhar	Rodat	Legacy Projects	N/A	TIMER SPFs - Fall 2011	Small Production Farm	FALSE	DAI	15-Aug-11	15-Apr-12	Completed
Nangarhar	Surkh Rod	Legacy Projects	N/A	TIMER SPFs - Fall 2011	Small Production Farm	FALSE	DAI	15-Aug-11	15-Apr-12	Completed
Laghman	Alingar	Legacy Projects	N/A	TIMER SPFs - Fall 2011	Small Production Farm	FALSE	DAI	15-Aug-11	15-Apr-12	Completed
Laghman	Alishing	Legacy Projects	N/A	TIMER SPFs - Fall 2011	Small Production Farm	FALSE	DAI	15-Aug-11	15-Apr-12	Completed
Laghman	Mihtarlam	Legacy Projects	N/A	TIMER SPFs - Fall 2011	Small Production Farm	FALSE	DAI	15-Aug-11	15-Apr-12	Completed
Laghman	Qarghayi	Legacy Projects	N/A	TIMER SPFs - Fall 2011	Small Production Farm	FALSE	DAI	15-Aug-11	15-Apr-12	Completed
Kunar	Asadabad	Legacy Projects	N/A	TIMER SPFs - Fall 2011	Small Production Farm	FALSE	DAI	15-Aug-11	15-Apr-12	Completed
Kunar	Bar Kunar	Legacy Projects	N/A	TIMER SPFs - Fall 2011	Small Production Farm	FALSE	DAI	15-Aug-11	15-Apr-12	Completed
Kunar	Chawkay	Legacy Projects	N/A	TIMER SPFs - Fall 2011	Small Production Farm	FALSE	DAI	15-Aug-11	15-Apr-12	Completed
Kunar	Khas Kunar	Legacy Projects	N/A	TIMER SPFs - Fall 2011	Small Production Farm	FALSE	DAI	15-Aug-11	15-Apr-12	Completed

Kunar	Marawara	Legacy Projects	N/A	TIMER SPFs - Fall 2011	Small Production Farm	FALSE	DAI	15-Aug-11	15-Apr-12	Completed
Kunar	Narang	Legacy Projects	N/A	TIMER SPFs - Fall 2011	Small Production Farm	FALSE	DAI	15-Aug-11	15-Apr-12	Completed
Kunar	Nurgal	Legacy Projects	N/A	TIMER SPFs - Fall 2011	Small Production Farm	FALSE	DAI	15-Aug-11	15-Apr-12	Completed
Kunar	Sarkani	Legacy Projects	N/A	TIMER SPFs - Fall 2011	Small Production Farm	FALSE	DAI	15-Aug-11	15-Apr-12	Completed
Kunar	Shaygal wa shiltan	Legacy Projects	N/A	TIMER SPFs - Fall 2011	Small Production Farm	FALSE	DAI	15-Aug-11	15-Apr-12	Completed
Kunar	Wata Pur	Legacy Projects	N/A	TIMER SPFs - Fall 2011	Small Production Farm	FALSE	DAI	15-Aug-11	15-Apr-12	Completed
Nangarhar	Kuz Kunar	Legacy Projects	N/A	Staple Crops (Wheat) CPFs - 2012	Commercial Production Farm	FALSE	DAI	10-Nov-11	30-Jul-12	Completed
Nangarhar	Kuz Kunar	Legacy Projects	N/A	Staple Crops (Wheat) CPFs - 2012	Commercial Production Farm	FALSE	DAI	10-Nov-11	30-Jul-12	Completed
Nangarhar	Shinwar	Legacy Projects	N/A	Staple Crops (Wheat) CPFs - 2012	Commercial Production Farm	FALSE	DAI	10-Nov-11	30-Jul-12	Completed
Nangarhar	Muhmand Dara	Legacy Projects	N/A	Staple Crops (Wheat) CPFs - 2012	Commercial Production Farm	FALSE	DAI	10-Nov-11	30-Jul-12	Completed
Nangarhar	Surkh Rod	Legacy Projects	N/A	Staple Crops (Wheat) CPFs - 2012	Commercial Production Farm	FALSE	DAI	10-Nov-11	30-Jul-12	Completed
Nangarhar	Kama	Legacy Projects	N/A	Staple Crops (Wheat) CPFs - 2012	Commercial Production Farm	FALSE	DAI	10-Nov-11	30-Jul-12	Completed
Nangarhar	Kama	Legacy Projects	N/A	Staple Crops (Wheat) CPFs - 2012	Commercial Production Farm	FALSE	DAI	10-Nov-11	30-Jul-12	Completed
Nangarhar	Kot	Legacy Projects	N/A	Staple Crops (Wheat) CPFs - 2012	Commercial Production Farm	FALSE	DAI	10-Nov-11	30-Jul-12	Completed
Nangarhar	Rodat	Legacy Projects	N/A	Staple Crops (Wheat) CPFs - 2012	Commercial Production Farm	FALSE	DAI	10-Nov-11	30-Jul-12	Completed
Nangarhar	Bihsud	Legacy Projects	N/A	Staple Crops (Wheat) CPFs - 2012	Commercial Production Farm	FALSE	DAI	10-Nov-11	30-Jul-12	Completed
Nangarhar	Bihsud	Legacy Projects	N/A	Staple Crops (Wheat) CPFs - 2012	Commercial Production Farm	FALSE	DAI	10-Nov-11	30-Jul-12	Completed
Nangarhar	Goshta	Legacy Projects	N/A	Staple Crops (Wheat) CPFs - 2012	Commercial Production Farm	FALSE	DAI	10-Nov-11	30-Jul-12	Completed
Laghman	Alingar	Legacy Projects	N/A	Staple Crops (Wheat) CPFs - 2012	Commercial Production Farm	FALSE	DAI	10-Nov-11	30-Jul-12	Completed
Laghman	Alishing	Legacy Projects	N/A	Staple Crops (Wheat) CPFs - 2012	Commercial Production Farm	FALSE	DAI	10-Nov-11	30-Jul-12	Completed
Laghman	Mihtarlam	Legacy Projects	N/A	Staple Crops (Wheat) CPFs - 2012	Commercial Production Farm	FALSE	DAI	10-Nov-11	30-Jul-12	Completed
Laghman	Mihtarlam	Legacy Projects	N/A	Staple Crops (Wheat) CPFs - 2012	Commercial Production Farm	FALSE	DAI	10-Nov-11	30-Jul-12	Completed
Laghman	Mihtarlam	Legacy Projects	N/A	Staple Crops (Wheat) CPFs - 2012	Commercial Production Farm	FALSE	DAI	10-Nov-11	30-Jul-12	Completed
Laghman	Qarghayi	Legacy Projects	N/A	Staple Crops (Wheat) CPFs - 2012	Commercial Production Farm	FALSE	DAI	10-Nov-11	30-Jul-12	Completed
Laghman	Qarghayi	Legacy Projects	N/A	Staple Crops (Wheat) CPFs - 2012	Commercial Production Farm	FALSE	DAI	10-Nov-11	30-Jul-12	Completed
Kunar	Asadabad	Legacy Projects	N/A	Staple Crops (Wheat) CPFs - 2012	Commercial Production Farm	FALSE	DAI	10-Nov-11	30-Jul-12	Completed
Kunar	Khas Kunar	Legacy Projects	N/A	Staple Crops (Wheat) CPFs - 2012	Commercial Production Farm	FALSE	DAI	10-Nov-11	30-Jul-12	Completed
Kunar	Narang	Legacy Projects	N/A	Staple Crops (Wheat) CPFs - 2012	Commercial Production Farm	FALSE	DAI	10-Nov-11	30-Jul-12	Completed
Kunar	Narang	Legacy Projects	N/A	Staple Crops (Wheat) CPFs - 2012	Commercial Production Farm	FALSE	DAI	10-Nov-11	30-Jul-12	Completed
Kunar	Chawkay	Legacy Projects	N/A	Staple Crops (Wheat) CPFs - 2012	Commercial Production Farm	FALSE	DAI	10-Nov-11	30-Jul-12	Completed
Kunar	Nurgal	Legacy Projects	N/A	Staple Crops (Wheat) CPFs - 2012	Commercial Production Farm	FALSE	DAI	10-Nov-11	30-Jul-12	Completed
Nangarhar	Surkh Rod	Legacy Projects	N/A	Small Production Farm - Fall 2011	Small Production Farm	FALSE	DAI	15-Aug-11	15-Apr-12	Completed
Laghman	Alingar	Legacy Projects	N/A	Small Production Farm - Fall 2011	Small Production Farm	FALSE	DAI	15-Aug-11	15-Apr-12	Completed
Laghman	Alishing	Legacy Projects	N/A	Small Production Farm - Fall 2011	Small Production Farm	FALSE	DAI	15-Aug-11	15-Apr-12	Completed
Laghman	Mihtarlam	Legacy Projects	N/A	Small Production Farm - Fall 2011	Small Production Farm	FALSE	DAI	15-Aug-11	15-Apr-12	Completed
Laghman	Qarghayi	Legacy Projects	N/A	Small Production Farm - Fall 2011	Small Production Farm	FALSE	DAI	15-Aug-11	15-Apr-12	Completed
Kunar	Asadabad	Legacy Projects	N/A	Small Production Farm - Fall 2011	Small Production Farm	FALSE	DAI	15-Aug-11	15-Apr-12	Completed
Kunar	Bar Kunar	Legacy Projects	N/A	Small Production Farm - Fall 2011	Small Production Farm	FALSE	DAI	15-Aug-11	15-Apr-12	Completed
Kunar	Chawkay	Legacy Projects	N/A	Small Production Farm - Fall 2011	Small Production Farm	FALSE	DAI	15-Aug-11	15-Apr-12	Completed
Kunar	Khas Kunar	Legacy Projects	N/A	Small Production Farm - Fall 2011	Small Production Farm	FALSE	DAI	15-Aug-11	15-Apr-12	Completed
Kunar	Marawara	Legacy Projects	N/A	Small Production Farm - Fall 2011	Small Production Farm	FALSE	DAI	15-Aug-11	15-Apr-12	Completed
Kunar	Narang	Legacy Projects	N/A	Small Production Farm - Fall 2011	Small Production Farm	FALSE	DAI	15-Aug-11	15-Apr-12	Completed
Kunar	Nurgal	Legacy Projects	N/A	Small Production Farm - Fall 2011	Small Production Farm	FALSE	DAI	15-Aug-11	15-Apr-12	Completed
Kunar	Sarkani	Legacy Projects	N/A	Small Production Farm - Fall 2011	Small Production Farm	FALSE	DAI	15-Aug-11	15-Apr-12	Completed
Kunar	Shaygal wa shiltan	Legacy Projects	N/A	Small Production Farm - Fall 2011	Small Production Farm	FALSE	DAI	15-Aug-11	15-Apr-12	Completed
Kunar	Wata Pur	Legacy Projects	N/A	Small Production Farm - Fall 2011	Small Production Farm	FALSE	DAI	15-Aug-11	15-Apr-12	Completed
Nangarhar	Chaparhar	Legacy Projects	N/A	Commercial Production Farm - 2011	Commercial Production Farm	FALSE	DAI	01-Jun-11	30-May-12	Completed
Nangarhar	Pachir Wa Agam	Legacy Projects	N/A	Commercial Production Farm - 2011	Commercial Production Farm	FALSE	DAI	01-Jun-11	30-May-12	Completed
Nangarhar	Rodat	Legacy Projects	N/A	Commercial Production Farm - 2011	Commercial Production Farm	FALSE	DAI	01-Jun-11	30-May-12	Completed
Nangarhar	Khogyani	Legacy Projects	N/A	Commercial Production Farm - 2011	Commercial Production Farm	FALSE	DAI	01-Jun-11	30-May-12	Completed
Nangarhar	Kuz Kunar	Legacy Projects	N/A	Commercial Production Farm - 2011	Commercial Production Farm	FALSE	DAI	01-Jun-11	30-May-12	Completed
Nangarhar	Muhmand Dara	Legacy Projects	N/A	Commercial Production Farm - 2011	Commercial Production Farm	FALSE	DAI	01-Jun-11	30-May-12	Completed
Nangarhar	Surkh Rod	Legacy Projects	N/A	Commercial Production Farm - 2011	Commercial Production Farm	FALSE	DAI	01-Jun-11	30-May-12	Completed
Nangarhar	Kama	Legacy Projects	N/A	Commercial Production Farm - 2011	Commercial Production Farm	FALSE	DAI	01-Jun-11	30-May-12	Completed
Nangarhar	Bihsud	Legacy Projects	N/A	Commercial Production Farm - 2011	Commercial Production Farm	FALSE	DAI	01-Jun-11	30-May-12	Completed
Laghman	Alingar	Legacy Projects	N/A	Commercial Production Farm - 2011	Commercial Production Farm	FALSE	DAI	01-Jun-11	30-May-12	Completed
Laghman	Alishing	Legacy Projects	N/A	Commercial Production Farm - 2011	Commercial Production Farm	FALSE	DAI	01-Jun-11	30-May-12	Completed
Laghman	Qarghayi	Legacy Projects	N/A	Commercial Production Farm - 2011	Commercial Production Farm	FALSE	DAI	01-Jun-11	30-May-12	Completed
Kunar	Shaygal wa shiltan	Legacy Projects	N/A	Commercial Production Farm - 2011	Commercial Production Farm	FALSE	DAI	01-Jun-11	30-May-12	Completed
Kunar	Asadabad	Legacy Projects	N/A	Commercial Production Farm - 2011	Commercial Production Farm	FALSE	DAI	01-Jun-11	30-May-12	Completed
Kunar	Khas Kunar	Legacy Projects	N/A	Commercial Production Farm - 2011	Commercial Production Farm	FALSE	DAI	01-Jun-11	30-May-12	Completed
Kunar	Narang	Legacy Projects	N/A	Commercial Production Farm - 2011	Commercial Production Farm	FALSE	DAI	01-Jun-11	30-May-12	Completed
Nangarhar	Rodat	Legacy Projects	N/A	Kitchen Garden Program - 2012	Kitchen Garden	TRUE	DAI	01-Mar-12	10-Nov-12	Completed

Nangarhar	Rodat	Legacy Projects	N/A	Kitchen Garden Program - 2012	Kitchen Garden	TRUE	DAI	01-Mar-12	10-Nov-12	Completed
Nangarhar	Rodat	Legacy Projects	N/A	Kitchen Garden Program - 2012	Kitchen Garden	TRUE	DAI	01-Mar-12	10-Nov-12	Completed
Nangarhar	Bihsud	Legacy Projects	N/A	Kitchen Garden Program - 2012	Kitchen Garden	TRUE	DAI	01-Mar-12	10-Nov-12	Completed
Nangarhar	Bihsud	Legacy Projects	N/A	Kitchen Garden Program - 2012	Kitchen Garden	TRUE	DAI	01-Mar-12	10-Nov-12	Completed
Nangarhar	Surkh Rod	Legacy Projects	N/A	Kitchen Garden Program - 2012	Kitchen Garden	TRUE	DAI	01-Mar-12	10-Nov-12	Completed
Kunar	Chawkay	Legacy Projects	N/A	Kitchen Garden Program - 2012	Kitchen Garden	TRUE	DAI	01-Mar-12	10-Nov-12	Completed
Kunar	Chawkay	Legacy Projects	N/A	Kitchen Garden Program - 2012	Kitchen Garden	TRUE	DAI	01-Mar-12	10-Nov-12	Completed
Kunar	Asadabad	Legacy Projects	N/A	Kitchen Garden Program - 2012	Kitchen Garden	TRUE	DAI	01-Mar-12	10-Nov-12	Completed
Kunar	Sarkani	Legacy Projects	N/A	Kitchen Garden Program - 2012	Kitchen Garden	TRUE	DAI	01-Mar-12	10-Nov-12	Completed
Laghman	Alishing	Legacy Projects	N/A	Kitchen Garden Program - 2012	Kitchen Garden	TRUE	DAI	01-Mar-12	10-Nov-12	Completed
Laghman	Alishing	Legacy Projects	N/A	Kitchen Garden Program - 2012	Kitchen Garden	TRUE	DAI	01-Mar-12	10-Nov-12	Completed
Laghman	Qarghayi	Legacy Projects	N/A	Kitchen Garden Program - 2012	Kitchen Garden	TRUE	DAI	01-Mar-12	10-Nov-12	Completed
Laghman	Qarghayi	Legacy Projects	N/A	Kitchen Garden Program - 2012	Kitchen Garden	TRUE	DAI	01-Mar-12	10-Nov-12	Completed
Laghman	Qarghayi	Legacy Projects	N/A	Kitchen Garden Program - 2012	Kitchen Garden	TRUE	DAI	01-Mar-12	10-Nov-12	Completed
Laghman	Mihtarlam	Legacy Projects	N/A	Kitchen Garden Program - 2012	Kitchen Garden	TRUE	DAI	01-Mar-12	10-Nov-13	Completed
Nangarhar	Bati Kot	Legacy Projects	N/A	Bashirullah Honey Bee Farm	Honeybee Keeping Program	FALSE	DAI	15-Aug-11	30-Dec-12	Completed
Nangarhar	Shinwar	Legacy Projects	N/A	Saifu Rahman Honey Bee Farm	Honeybee Keeping Program	FALSE	DAI	15-Aug-11	30-Dec-12	Completed
Nangarhar	Rodat	Legacy Projects	N/A	Hijratullah Abid Honey Bee Farm	Honeybee Keeping Program	FALSE	DAI	15-Aug-11	30-Dec-12	Completed
Nangarhar	Rodat	Legacy Projects	N/A	Ataullah Honey Bee Farm	Honeybee Keeping Program	FALSE	DAI	15-Aug-11	30-Dec-12	Completed
Nangarhar	Rodat	Legacy Projects	N/A	Abed Honey Bee Farm	Honeybee Keeping Program	FALSE	DAI	15-Aug-11	30-Dec-12	Completed
Nangarhar	Rodat	Legacy Projects	N/A	Haji Mir Ahmad Honey Bee Farm	Honeybee Keeping Program	FALSE	DAI	15-Aug-11	30-Dec-12	Completed
Nangarhar	Rodat	Legacy Projects	N/A	Hussain Khan Honey Bee Farm	Honeybee Keeping Program	FALSE	DAI	15-Aug-11	30-Dec-12	Completed
Nangarhar	Rodat	Legacy Projects	N/A	Farhad Honey Bee Farm	Honeybee Keeping Program	FALSE	DAI	15-Aug-11	30-Dec-12	Completed
Nangarhar	Hesarak	Legacy Projects	N/A	Nasir Khan Honey Bee Farm	Honeybee Keeping Program	FALSE	DAI	15-Aug-11	30-Dec-12	Completed
Nangarhar	Shirzad	Legacy Projects	N/A	Barialy Honey Bee Farm	Honeybee Keeping Program	FALSE	DAI	15-Aug-11	30-Dec-12	Completed
Laghman	Alingar	Legacy Projects	N/A	Wali Khan Honey Bee Farm	Honeybee Keeping Program	FALSE	DAI	15-Aug-11	30-Dec-12	Completed
Laghman	Alingar	Legacy Projects	N/A	Asil Khan Honey Bee Farm	Honeybee Keeping Program	FALSE	DAI	15-Aug-11	30-Dec-12	Completed
Laghman	Qarghayi	Legacy Projects	N/A	Gul Agha Honey Bee Farm	Honeybee Keeping Program	FALSE	DAI	15-Aug-11	30-Dec-12	Completed
Laghman	Mihtarlam	Legacy Projects	N/A	M. Saqib Honey Bee Farm	Honeybee Keeping Program	FALSE	DAI	15-Aug-11	30-Dec-12	Completed
Kunar	Dara-I-Pech	Legacy Projects	N/A	Peer Mohammad Honey Bee Farm	Honeybee Keeping Program	FALSE	DAI	15-Aug-11	30-Dec-12	Completed
Nangarhar	Achin	Legacy Projects	N/A	Small Demonstration Farm	Small Demonstration Farm	FALSE	DAI	03-Jan-10	09-Mar-10	Completed
Nangarhar	Achin	Legacy Projects	N/A	Small Demonstration Farm	Small Demonstration Farm	FALSE	DAI	03-Jan-10	09-Mar-10	Completed
Nangarhar	Achin	Legacy Projects	N/A	Small Demonstration Farm	Small Demonstration Farm	FALSE	DAI	03-Jan-10	09-Mar-10	Completed
Nangarhar	Achin	Legacy Projects	N/A	Small Demonstration Farm	Small Demonstration Farm	FALSE	DAI	03-Jan-10	09-Mar-10	Completed
Nangarhar	Achin	Legacy Projects	N/A	Small Demonstration Farm	Small Demonstration Farm	FALSE	DAI	03-Jan-10	09-Mar-10	Completed
Nangarhar	Achin	Legacy Projects	N/A	Small Demonstration Farm	Small Demonstration Farm	FALSE	DAI	03-Jan-10	09-Mar-10	Completed
Nangarhar	Achin	Legacy Projects	N/A	Small Demonstration Farm	Small Demonstration Farm	FALSE	DAI	03-Jan-10	09-Mar-10	Completed
Nangarhar	Achin	Legacy Projects	N/A	Small Demonstration Farm	Small Demonstration Farm	FALSE	DAI	03-Jan-10	09-Mar-10	Completed
Nangarhar	Achin	Legacy Projects	N/A	Small Demonstration Farm	Small Demonstration Farm	FALSE	DAI	03-Jan-10	09-Mar-10	Completed
Nangarhar	Bati Kot	Legacy Projects	N/A	Small Demonstration Farm	Small Demonstration Farm	FALSE	DAI	03-Jan-10	09-Mar-10	Completed
Nangarhar	Bati Kot	Legacy Projects	N/A	Small Demonstration Farm	Small Demonstration Farm	FALSE	DAI	03-Jan-10	09-Mar-10	Completed
Nangarhar	Bati Kot	Legacy Projects	N/A	Small Demonstration Farm	Small Demonstration Farm	FALSE	DAI	03-Jan-10	09-Mar-10	Completed
Nangarhar	Bati Kot	Legacy Projects	N/A	Small Demonstration Farm	Small Demonstration Farm	FALSE	DAI	03-Jan-10	09-Mar-10	Completed
Nangarhar	Bati Kot	Legacy Projects	N/A	Small Demonstration Farm	Small Demonstration Farm	FALSE	DAI	03-Jan-10	09-Mar-10	Completed
Nangarhar	Bihsud	Legacy Projects	N/A	Small Demonstration Farm	Small Demonstration Farm	FALSE	DAI	03-Jan-10	09-Mar-10	Completed
Nangarhar	Bihsud	Legacy Projects	N/A	Small Demonstration Farm	Small Demonstration Farm	FALSE	DAI	03-Jan-10	09-Mar-10	Completed
Nangarhar	Bihsud	Legacy Projects	N/A	Small Demonstration Farm	Small Demonstration Farm	FALSE	DAI	03-Jan-10	09-Mar-10	Completed
Nangarhar	Bihsud	Legacy Projects	N/A	Small Demonstration Farm	Small Demonstration Farm	FALSE	DAI	03-Jan-10	09-Mar-10	Completed
Nangarhar	Bihsud	Legacy Projects	N/A	Small Demonstration Farm	Small Demonstration Farm	FALSE	DAI	03-Jan-10	09-Mar-10	Completed
Nangarhar	Chaparhar	Legacy Projects	N/A	Small Demonstration Farm	Small Demonstration Farm	FALSE	DAI	03-Jan-10	09-Mar-10	Completed
Nangarhar	Chaparhar	Legacy Projects	N/A	Small Demonstration Farm	Small Demonstration Farm	FALSE	DAI	03-Jan-10	09-Mar-10	Completed
Nangarhar	Chaparhar	Legacy Projects	N/A	Small Demonstration Farm	Small Demonstration Farm	FALSE	DAI	03-Jan-10	09-Mar-10	Completed
Nangarhar	Chaparhar	Legacy Projects	N/A	Small Demonstration Farm	Small Demonstration Farm	FALSE	DAI	03-Jan-10	09-Mar-10	Completed
Nangarhar	Chaparhar	Legacy Projects	N/A	Small Demonstration Farm	Small Demonstration Farm	FALSE	DAI	03-Jan-10	09-Mar-10	Completed
Nangarhar	Dara-I-Nur	Legacy Projects	N/A	Small Demonstration Farm	Small Demonstration Farm	FALSE	DAI	03-Jan-10	09-Mar-10	Completed
Nangarhar	Dara-I-Nur	Legacy Projects	N/A	Small Demonstration Farm	Small Demonstration Farm	FALSE	DAI	03-Jan-10	09-Mar-10	Completed
Nangarhar	Dara-I-Nur	Legacy Projects	N/A	Small Demonstration Farm	Small Demonstration Farm	FALSE	DAI	03-Jan-10	09-Mar-10	Completed
Nangarhar	Dara-I-Nur	Legacy Projects	N/A	Small Demonstration Farm	Small Demonstration Farm	FALSE	DAI	03-Jan-10	09-Mar-10	Completed
Nangarhar	Dara-I-Nur	Legacy Projects	N/A	Small Demonstration Farm	Small Demonstration Farm	FALSE	DAI	03-Jan-10	09-Mar-10	Completed
Nangarhar	Deh Bala	Legacy Projects	N/A	Small Demonstration Farm	Small Demonstration Farm	FALSE	DAI	03-Jan-10	09-Mar-10	Completed
Nangarhar	Deh Bala	Legacy Projects	N/A	Small Demonstration Farm	Small Demonstration Farm	FALSE	DAI	03-Jan-10	09-Mar-10	Completed
Nangarhar	Deh Bala	Legacy Projects	N/A	Small Demonstration Farm	Small Demonstration Farm	FALSE	DAI	03-Jan-10	09-Mar-10	Completed
Nangarhar	Deh Bala	Legacy Projects	N/A	Small Demonstration Farm	Small Demonstration Farm	FALSE	DAI	03-Jan-10	09-Mar-10	Completed

Nangarhar	Deh Bala	Legacy Projects	N/A	Small Demonstration Farm	Small Demonstration Farm	FALSE	DAI	03-Jan-10	09-Mar-10	Completed
Nangarhar	Dur Baba	Legacy Projects	N/A	Small Demonstration Farm	Small Demonstration Farm	FALSE	DAI	03-Jan-10	09-Mar-10	Completed
Nangarhar	Dur Baba	Legacy Projects	N/A	Small Demonstration Farm	Small Demonstration Farm	FALSE	DAI	03-Jan-10	09-Mar-10	Completed
Nangarhar	Dur Baba	Legacy Projects	N/A	Small Demonstration Farm	Small Demonstration Farm	FALSE	DAI	03-Jan-10	09-Mar-10	Completed
Nangarhar	Dur Baba	Legacy Projects	N/A	Small Demonstration Farm	Small Demonstration Farm	FALSE	DAI	03-Jan-10	09-Mar-10	Completed
Nangarhar	Dur Baba	Legacy Projects	N/A	Small Demonstration Farm	Small Demonstration Farm	FALSE	DAI	03-Jan-10	09-Mar-10	Completed
Nangarhar	Shinwar	Legacy Projects	N/A	Small Demonstration Farm	Small Demonstration Farm	FALSE	DAI	03-Jan-10	09-Mar-10	Completed
Nangarhar	Shinwar	Legacy Projects	N/A	Small Demonstration Farm	Small Demonstration Farm	FALSE	DAI	03-Jan-10	09-Mar-10	Completed
Nangarhar	Shinwar	Legacy Projects	N/A	Small Demonstration Farm	Small Demonstration Farm	FALSE	DAI	03-Jan-10	09-Mar-10	Completed
Nangarhar	Shinwar	Legacy Projects	N/A	Small Demonstration Farm	Small Demonstration Farm	FALSE	DAI	03-Jan-10	09-Mar-10	Completed
Nangarhar	Shinwar	Legacy Projects	N/A	Small Demonstration Farm	Small Demonstration Farm	FALSE	DAI	03-Jan-10	09-Mar-10	Completed
Nangarhar	Goshta	Legacy Projects	N/A	Small Demonstration Farm	Small Demonstration Farm	FALSE	DAI	03-Jan-10	09-Mar-10	Completed
Nangarhar	Goshta	Legacy Projects	N/A	Small Demonstration Farm	Small Demonstration Farm	FALSE	DAI	03-Jan-10	09-Mar-10	Completed
Nangarhar	Goshta	Legacy Projects	N/A	Small Demonstration Farm	Small Demonstration Farm	FALSE	DAI	03-Jan-10	09-Mar-10	Completed
Nangarhar	Goshta	Legacy Projects	N/A	Small Demonstration Farm	Small Demonstration Farm	FALSE	DAI	03-Jan-10	09-Mar-10	Completed
Nangarhar	Goshta	Legacy Projects	N/A	Small Demonstration Farm	Small Demonstration Farm	FALSE	DAI	03-Jan-10	09-Mar-10	Completed
Nangarhar	Hesarak	Legacy Projects	N/A	Small Demonstration Farm	Small Demonstration Farm	FALSE	DAI	03-Jan-10	09-Mar-10	Completed
Nangarhar	Hesarak	Legacy Projects	N/A	Small Demonstration Farm	Small Demonstration Farm	FALSE	DAI	03-Jan-10	09-Mar-10	Completed
Nangarhar	Hesarak	Legacy Projects	N/A	Small Demonstration Farm	Small Demonstration Farm	FALSE	DAI	03-Jan-10	09-Mar-10	Completed
Nangarhar	Hesarak	Legacy Projects	N/A	Small Demonstration Farm	Small Demonstration Farm	FALSE	DAI	03-Jan-10	09-Mar-10	Completed
Nangarhar	Hesarak	Legacy Projects	N/A	Small Demonstration Farm	Small Demonstration Farm	FALSE	DAI	03-Jan-10	09-Mar-10	Completed
Nangarhar	Hesarak	Legacy Projects	N/A	Small Demonstration Farm	Small Demonstration Farm	FALSE	DAI	03-Jan-10	09-Mar-10	Completed
Nangarhar	Hesarak	Legacy Projects	N/A	Small Demonstration Farm	Small Demonstration Farm	FALSE	DAI	03-Jan-10	09-Mar-10	Completed
Nangarhar	Hesarak	Legacy Projects	N/A	Small Demonstration Farm	Small Demonstration Farm	FALSE	DAI	03-Jan-10	09-Mar-10	Completed
Nangarhar	Hesarak	Legacy Projects	N/A	Small Demonstration Farm	Small Demonstration Farm	FALSE	DAI	03-Jan-10	09-Mar-10	Completed
Nangarhar	Kama	Legacy Projects	N/A	Small Demonstration Farm	Small Demonstration Farm	FALSE	DAI	03-Jan-10	09-Mar-10	Completed
Nangarhar	Kama	Legacy Projects	N/A	Small Demonstration Farm	Small Demonstration Farm	FALSE	DAI	03-Jan-10	09-Mar-10	Completed
Nangarhar	Kama	Legacy Projects	N/A	Small Demonstration Farm	Small Demonstration Farm	FALSE	DAI	03-Jan-10	09-Mar-10	Completed
Nangarhar	Kama	Legacy Projects	N/A	Small Demonstration Farm	Small Demonstration Farm	FALSE	DAI	03-Jan-10	09-Mar-10	Completed
Nangarhar	Kama	Legacy Projects	N/A	Small Demonstration Farm	Small Demonstration Farm	FALSE	DAI	03-Jan-10	09-Mar-10	Completed
Nangarhar	Khogyani	Legacy Projects	N/A	Small Demonstration Farm	Small Demonstration Farm	FALSE	DAI	03-Jan-10	09-Mar-10	Completed
Nangarhar	Khogyani	Legacy Projects	N/A	Small Demonstration Farm	Small Demonstration Farm	FALSE	DAI	03-Jan-10	09-Mar-10	Completed
Nangarhar	Khogyani	Legacy Projects	N/A	Small Demonstration Farm	Small Demonstration Farm	FALSE	DAI	03-Jan-10	09-Mar-10	Completed
Nangarhar	Khogyani	Legacy Projects	N/A	Small Demonstration Farm	Small Demonstration Farm	FALSE	DAI	03-Jan-10	09-Mar-10	Completed
Nangarhar	Khogyani	Legacy Projects	N/A	Small Demonstration Farm	Small Demonstration Farm	FALSE	DAI	03-Jan-10	09-Mar-10	Completed
Nangarhar	Khogyani	Legacy Projects	N/A	Small Demonstration Farm	Small Demonstration Farm	FALSE	DAI	03-Jan-10	09-Mar-10	Completed
Nangarhar	Khogyani	Legacy Projects	N/A	Small Demonstration Farm	Small Demonstration Farm	FALSE	DAI	03-Jan-10	09-Mar-10	Completed
Nangarhar	Khogyani	Legacy Projects	N/A	Small Demonstration Farm	Small Demonstration Farm	FALSE	DAI	03-Jan-10	09-Mar-10	Completed
Nangarhar	Khogyani	Legacy Projects	N/A	Small Demonstration Farm	Small Demonstration Farm	FALSE	DAI	03-Jan-10	09-Mar-10	Completed
Nangarhar	Kot	Legacy Projects	N/A	Small Demonstration Farm	Small Demonstration Farm	FALSE	DAI	03-Jan-10	09-Mar-10	Completed
Nangarhar	Kot	Legacy Projects	N/A	Small Demonstration Farm	Small Demonstration Farm	FALSE	DAI	03-Jan-10	09-Mar-10	Completed
Nangarhar	Kot	Legacy Projects	N/A	Small Demonstration Farm	Small Demonstration Farm	FALSE	DAI	03-Jan-10	09-Mar-10	Completed
Nangarhar	Kot	Legacy Projects	N/A	Small Demonstration Farm	Small Demonstration Farm	FALSE	DAI	03-Jan-10	09-Mar-10	Completed
Nangarhar	Kot	Legacy Projects	N/A	Small Demonstration Farm	Small Demonstration Farm	FALSE	DAI	03-Jan-10	09-Mar-10	Completed
Nangarhar	Kuz Kunar	Legacy Projects	N/A	Small Demonstration Farm	Small Demonstration Farm	FALSE	DAI	03-Jan-10	09-Mar-10	Completed
Nangarhar	Kuz Kunar	Legacy Projects	N/A	Small Demonstration Farm	Small Demonstration Farm	FALSE	DAI	03-Jan-10	09-Mar-10	Completed
Nangarhar	Kuz Kunar	Legacy Projects	N/A	Small Demonstration Farm	Small Demonstration Farm	FALSE	DAI	03-Jan-10	09-Mar-10	Completed
Nangarhar	Kuz Kunar	Legacy Projects	N/A	Small Demonstration Farm	Small Demonstration Farm	FALSE	DAI	03-Jan-10	09-Mar-10	Completed
Nangarhar	Kuz Kunar	Legacy Projects	N/A	Small Demonstration Farm	Small Demonstration Farm	FALSE	DAI	03-Jan-10	09-Mar-10	Completed
Nangarhar	Lal Por	Legacy Projects	N/A	Small Demonstration Farm	Small Demonstration Farm	FALSE	DAI	03-Jan-10	09-Mar-10	Completed
Nangarhar	Lal Por	Legacy Projects	N/A	Small Demonstration Farm	Small Demonstration Farm	FALSE	DAI	03-Jan-10	09-Mar-10	Completed
Nangarhar	Lal Por	Legacy Projects	N/A	Small Demonstration Farm	Small Demonstration Farm	FALSE	DAI	03-Jan-10	09-Mar-10	Completed
Nangarhar	Lal Por	Legacy Projects	N/A	Small Demonstration Farm	Small Demonstration Farm	FALSE	DAI	03-Jan-10	09-Mar-10	Completed
Nangarhar	Lal Por	Legacy Projects	N/A	Small Demonstration Farm	Small Demonstration Farm	FALSE	DAI	03-Jan-10	09-Mar-10	Completed
Nangarhar	Muhmand Dara	Legacy Projects	N/A	Small Demonstration Farm	Small Demonstration Farm	FALSE	DAI	03-Jan-10	09-Mar-10	Completed
Nangarhar	Muhmand Dara	Legacy Projects	N/A	Small Demonstration Farm	Small Demonstration Farm	FALSE	DAI	03-Jan-10	09-Mar-10	Completed
Nangarhar	Muhmand Dara	Legacy Projects	N/A	Small Demonstration Farm	Small Demonstration Farm	FALSE	DAI	03-Jan-10	09-Mar-10	Completed
Nangarhar	Muhmand Dara	Legacy Projects	N/A	Small Demonstration Farm	Small Demonstration Farm	FALSE	DAI	03-Jan-10	09-Mar-10	Completed
Nangarhar	Muhmand Dara	Legacy Projects	N/A	Small Demonstration Farm	Small Demonstration Farm	FALSE	DAI	03-Jan-10	09-Mar-10	Completed
Nangarhar	Nazyan	Legacy Projects	N/A	Small Demonstration Farm	Small Demonstration Farm	FALSE	DAI	03-Jan-10	09-Mar-10	Completed
Nangarhar	Nazyan	Legacy Projects	N/A	Small Demonstration Farm	Small Demonstration Farm	FALSE	DAI	03-Jan-10	09-Mar-10	Completed

Nangarhar	Nazyan	Legacy Projects	N/A	Small Demonstration Farm	Small Demonstration Farm	FALSE	DAI	03-Jan-10	09-Mar-10	Completed
Nangarhar	Nazyan	Legacy Projects	N/A	Small Demonstration Farm	Small Demonstration Farm	FALSE	DAI	03-Jan-10	09-Mar-10	Completed
Nangarhar	Nazyan	Legacy Projects	N/A	Small Demonstration Farm	Small Demonstration Farm	FALSE	DAI	03-Jan-10	09-Mar-10	Completed
Nangarhar	Pachir Wa Agam	Legacy Projects	N/A	Small Demonstration Farm	Small Demonstration Farm	FALSE	DAI	03-Jan-10	09-Mar-10	Completed
Nangarhar	Pachir Wa Agam	Legacy Projects	N/A	Small Demonstration Farm	Small Demonstration Farm	FALSE	DAI	03-Jan-10	09-Mar-10	Completed
Nangarhar	Pachir Wa Agam	Legacy Projects	N/A	Small Demonstration Farm	Small Demonstration Farm	FALSE	DAI	03-Jan-10	09-Mar-10	Completed
Nangarhar	Pachir Wa Agam	Legacy Projects	N/A	Small Demonstration Farm	Small Demonstration Farm	FALSE	DAI	03-Jan-10	09-Mar-10	Completed
Nangarhar	Pachir Wa Agam	Legacy Projects	N/A	Small Demonstration Farm	Small Demonstration Farm	FALSE	DAI	03-Jan-10	09-Mar-10	Completed
Nangarhar	Rodat	Legacy Projects	N/A	Small Demonstration Farm	Small Demonstration Farm	FALSE	DAI	03-Jan-10	09-Mar-10	Completed
Nangarhar	Rodat	Legacy Projects	N/A	Small Demonstration Farm	Small Demonstration Farm	FALSE	DAI	03-Jan-10	09-Mar-10	Completed
Nangarhar	Rodat	Legacy Projects	N/A	Small Demonstration Farm	Small Demonstration Farm	FALSE	DAI	03-Jan-10	09-Mar-10	Completed
Nangarhar	Rodat	Legacy Projects	N/A	Small Demonstration Farm	Small Demonstration Farm	FALSE	DAI	03-Jan-10	09-Mar-10	Completed
Nangarhar	Rodat	Legacy Projects	N/A	Small Demonstration Farm	Small Demonstration Farm	FALSE	DAI	03-Jan-10	09-Mar-10	Completed
Nangarhar	Shirzad	Legacy Projects	N/A	Small Demonstration Farm	Small Demonstration Farm	FALSE	DAI	03-Jan-10	09-Mar-10	Completed
Nangarhar	Shirzad	Legacy Projects	N/A	Small Demonstration Farm	Small Demonstration Farm	FALSE	DAI	03-Jan-10	09-Mar-10	Completed
Nangarhar	Shirzad	Legacy Projects	N/A	Small Demonstration Farm	Small Demonstration Farm	FALSE	DAI	03-Jan-10	09-Mar-10	Completed
Nangarhar	Shirzad	Legacy Projects	N/A	Small Demonstration Farm	Small Demonstration Farm	FALSE	DAI	03-Jan-10	09-Mar-10	Completed
Nangarhar	Shirzad	Legacy Projects	N/A	Small Demonstration Farm	Small Demonstration Farm	FALSE	DAI	03-Jan-10	09-Mar-10	Completed
Nangarhar	Shirzad	Legacy Projects	N/A	Small Demonstration Farm	Small Demonstration Farm	FALSE	DAI	03-Jan-10	09-Mar-10	Completed
Nangarhar	Shirzad	Legacy Projects	N/A	Small Demonstration Farm	Small Demonstration Farm	FALSE	DAI	03-Jan-10	09-Mar-10	Completed
Nangarhar	Shirzad	Legacy Projects	N/A	Small Demonstration Farm	Small Demonstration Farm	FALSE	DAI	03-Jan-10	09-Mar-10	Completed
Nangarhar	Shirzad	Legacy Projects	N/A	Small Demonstration Farm	Small Demonstration Farm	FALSE	DAI	03-Jan-10	09-Mar-10	Completed
Nangarhar	Surkh Rod	Legacy Projects	N/A	Small Demonstration Farm	Small Demonstration Farm	FALSE	DAI	03-Jan-10	09-Mar-10	Completed
Nangarhar	Surkh Rod	Legacy Projects	N/A	Small Demonstration Farm	Small Demonstration Farm	FALSE	DAI	03-Jan-10	09-Mar-10	Completed
Nangarhar	Surkh Rod	Legacy Projects	N/A	Small Demonstration Farm	Small Demonstration Farm	FALSE	DAI	03-Jan-10	09-Mar-10	Completed
Nangarhar	Surkh Rod	Legacy Projects	N/A	Small Demonstration Farm	Small Demonstration Farm	FALSE	DAI	03-Jan-10	09-Mar-10	Completed
Nangarhar	Surkh Rod	Legacy Projects	N/A	Small Demonstration Farm	Small Demonstration Farm	FALSE	DAI	03-Jan-10	09-Mar-10	Completed
Nuristan	Nurgaram	Legacy Projects	N/A	Small Demonstration Farm	Small Demonstration Farm	FALSE	DAI	03-Jan-10	09-Mar-10	Completed
Nuristan	Nurgaram	Legacy Projects	N/A	Small Demonstration Farm	Small Demonstration Farm	FALSE	DAI	03-Jan-10	09-Mar-10	Completed
Nuristan	Nurgaram	Legacy Projects	N/A	Small Demonstration Farm	Small Demonstration Farm	FALSE	DAI	03-Jan-10	09-Mar-10	Completed
Nuristan	Nurgaram	Legacy Projects	N/A	Small Demonstration Farm	Small Demonstration Farm	FALSE	DAI	03-Jan-10	09-Mar-10	Completed
Nuristan	Nurgaram	Legacy Projects	N/A	Small Demonstration Farm	Small Demonstration Farm	FALSE	DAI	03-Jan-10	09-Mar-10	Completed
Laghman	Alingar	Legacy Projects	N/A	Small Demonstration Farm	Small Demonstration Farm	FALSE	DAI	03-Jan-10	09-Mar-10	Completed
Laghman	Alingar	Legacy Projects	N/A	Small Demonstration Farm	Small Demonstration Farm	FALSE	DAI	03-Jan-10	09-Mar-10	Completed
Laghman	Alingar	Legacy Projects	N/A	Small Demonstration Farm	Small Demonstration Farm	FALSE	DAI	03-Jan-10	09-Mar-10	Completed
Laghman	Alingar	Legacy Projects	N/A	Small Demonstration Farm	Small Demonstration Farm	FALSE	DAI	03-Jan-10	09-Mar-10	Completed
Laghman	Alingar	Legacy Projects	N/A	Small Demonstration Farm	Small Demonstration Farm	FALSE	DAI	03-Jan-10	09-Mar-10	Completed
Laghman	Alishing	Legacy Projects	N/A	Small Demonstration Farm	Small Demonstration Farm	FALSE	DAI	03-Jan-10	09-Mar-10	Completed
Laghman	Alishing	Legacy Projects	N/A	Small Demonstration Farm	Small Demonstration Farm	FALSE	DAI	03-Jan-10	09-Mar-10	Completed
Laghman	Alishing	Legacy Projects	N/A	Small Demonstration Farm	Small Demonstration Farm	FALSE	DAI	03-Jan-10	09-Mar-10	Completed
Laghman	Alishing	Legacy Projects	N/A	Small Demonstration Farm	Small Demonstration Farm	FALSE	DAI	03-Jan-10	09-Mar-10	Completed
Laghman	Alishing	Legacy Projects	N/A	Small Demonstration Farm	Small Demonstration Farm	FALSE	DAI	03-Jan-10	09-Mar-10	Completed
Laghman	Dawlatshah	Legacy Projects	N/A	Small Demonstration Farm	Small Demonstration Farm	FALSE	DAI	03-Jan-10	09-Mar-10	Completed
Laghman	Dawlatshah	Legacy Projects	N/A	Small Demonstration Farm	Small Demonstration Farm	FALSE	DAI	03-Jan-10	09-Mar-10	Completed
Laghman	Dawlatshah	Legacy Projects	N/A	Small Demonstration Farm	Small Demonstration Farm	FALSE	DAI	03-Jan-10	09-Mar-10	Completed
Laghman	Dawlatshah	Legacy Projects	N/A	Small Demonstration Farm	Small Demonstration Farm	FALSE	DAI	03-Jan-10	09-Mar-10	Completed
Laghman	Dawlatshah	Legacy Projects	N/A	Small Demonstration Farm	Small Demonstration Farm	FALSE	DAI	03-Jan-10	09-Mar-10	Completed
Laghman	Dawlatshah	Legacy Projects	N/A	Small Demonstration Farm	Small Demonstration Farm	FALSE	DAI	03-Jan-10	09-Mar-10	Completed
Laghman	Dawlatshah	Legacy Projects	N/A	Small Demonstration Farm	Small Demonstration Farm	FALSE	DAI	03-Jan-10	09-Mar-10	Completed
Laghman	Dawlatshah	Legacy Projects	N/A	Small Demonstration Farm	Small Demonstration Farm	FALSE	DAI	03-Jan-10	09-Mar-10	Completed
Laghman	Dawlatshah	Legacy Projects	N/A	Small Demonstration Farm	Small Demonstration Farm	FALSE	DAI	03-Jan-10	09-Mar-10	Completed
Laghman	Mihtarlam	Legacy Projects	N/A	Small Demonstration Farm	Small Demonstration Farm	FALSE	DAI	03-Jan-10	09-Mar-10	Completed
Laghman	Mihtarlam	Legacy Projects	N/A	Small Demonstration Farm	Small Demonstration Farm	FALSE	DAI	03-Jan-10	09-Mar-10	Completed
Laghman	Mihtarlam	Legacy Projects	N/A	Small Demonstration Farm	Small Demonstration Farm	FALSE	DAI	03-Jan-10	09-Mar-10	Completed
Laghman	Mihtarlam	Legacy Projects	N/A	Small Demonstration Farm	Small Demonstration Farm	FALSE	DAI	03-Jan-10	09-Mar-10	Completed
Laghman	Mihtarlam	Legacy Projects	N/A	Small Demonstration Farm	Small Demonstration Farm	FALSE	DAI	03-Jan-10	09-Mar-10	Completed
Laghman	Mihtarlam	Legacy Projects	N/A	Small Demonstration Farm	Small Demonstration Farm	FALSE	DAI	03-Jan-10	09-Mar-10	Completed
Laghman	Mihtarlam	Legacy Projects	N/A	Small Demonstration Farm	Small Demonstration Farm	FALSE	DAI	03-Jan-10	09-Mar-10	Completed
Laghman	Mihtarlam	Legacy Projects	N/A	Small Demonstration Farm	Small Demonstration Farm	FALSE	DAI	03-Jan-10	09-Mar-10	Completed
Laghman	Mihtarlam	Legacy Projects	N/A	Small Demonstration Farm	Small Demonstration Farm	FALSE	DAI	03-Jan-10	09-Mar-10	Completed

Laghman	Qarghayi	Legacy Projects	N/A	Small Demonstration Farm	Small Demonstration Farm	FALSE	DAI	03-Jan-10	09-Mar-10	Completed
Laghman	Qarghayi	Legacy Projects	N/A	Small Demonstration Farm	Small Demonstration Farm	FALSE	DAI	03-Jan-10	09-Mar-10	Completed
Laghman	Qarghayi	Legacy Projects	N/A	Small Demonstration Farm	Small Demonstration Farm	FALSE	DAI	03-Jan-10	09-Mar-10	Completed
Laghman	Qarghayi	Legacy Projects	N/A	Small Demonstration Farm	Small Demonstration Farm	FALSE	DAI	03-Jan-10	09-Mar-10	Completed
Laghman	Qarghayi	Legacy Projects	N/A	Small Demonstration Farm	Small Demonstration Farm	FALSE	DAI	03-Jan-10	09-Mar-10	Completed
Laghman	Qarghayi	Legacy Projects	N/A	Small Demonstration Farm	Small Demonstration Farm	FALSE	DAI	03-Jan-10	09-Mar-10	Completed
Laghman	Qarghayi	Legacy Projects	N/A	Small Demonstration Farm	Small Demonstration Farm	FALSE	DAI	03-Jan-10	09-Mar-10	Completed
Laghman	Qarghayi	Legacy Projects	N/A	Small Demonstration Farm	Small Demonstration Farm	FALSE	DAI	03-Jan-10	09-Mar-10	Completed
Laghman	Qarghayi	Legacy Projects	N/A	Small Demonstration Farm	Small Demonstration Farm	FALSE	DAI	03-Jan-10	09-Mar-10	Completed
Kunar	Asadabad	Legacy Projects	N/A	Small Demonstration Farm	Small Demonstration Farm	FALSE	DAI	03-Jan-10	09-Mar-10	Completed
Kunar	Asadabad	Legacy Projects	N/A	Small Demonstration Farm	Small Demonstration Farm	FALSE	DAI	03-Jan-10	09-Mar-10	Completed
Kunar	Asadabad	Legacy Projects	N/A	Small Demonstration Farm	Small Demonstration Farm	FALSE	DAI	03-Jan-10	09-Mar-10	Completed
Kunar	Asadabad	Legacy Projects	N/A	Small Demonstration Farm	Small Demonstration Farm	FALSE	DAI	03-Jan-10	09-Mar-10	Completed
Kunar	Asadabad	Legacy Projects	N/A	Small Demonstration Farm	Small Demonstration Farm	FALSE	DAI	03-Jan-10	09-Mar-10	Completed
Kunar	Bar Kunar	Legacy Projects	N/A	Small Demonstration Farm	Small Demonstration Farm	FALSE	DAI	03-Jan-10	09-Mar-10	Completed
Kunar	Bar Kunar	Legacy Projects	N/A	Small Demonstration Farm	Small Demonstration Farm	FALSE	DAI	03-Jan-10	09-Mar-10	Completed
Kunar	Bar Kunar	Legacy Projects	N/A	Small Demonstration Farm	Small Demonstration Farm	FALSE	DAI	03-Jan-10	09-Mar-10	Completed
Kunar	Bar Kunar	Legacy Projects	N/A	Small Demonstration Farm	Small Demonstration Farm	FALSE	DAI	03-Jan-10	09-Mar-10	Completed
Kunar	Chawkay	Legacy Projects	N/A	Small Demonstration Farm	Small Demonstration Farm	FALSE	DAI	03-Jan-10	09-Mar-10	Completed
Kunar	Chawkay	Legacy Projects	N/A	Small Demonstration Farm	Small Demonstration Farm	FALSE	DAI	03-Jan-10	09-Mar-10	Completed
Kunar	Chawkay	Legacy Projects	N/A	Small Demonstration Farm	Small Demonstration Farm	FALSE	DAI	03-Jan-10	09-Mar-10	Completed
Kunar	Chawkay	Legacy Projects	N/A	Small Demonstration Farm	Small Demonstration Farm	FALSE	DAI	03-Jan-10	09-Mar-10	Completed
Kunar	Chawkay	Legacy Projects	N/A	Small Demonstration Farm	Small Demonstration Farm	FALSE	DAI	03-Jan-10	09-Mar-10	Completed
Kunar	Khas Kunar	Legacy Projects	N/A	Small Demonstration Farm	Small Demonstration Farm	FALSE	DAI	03-Jan-10	09-Mar-10	Completed
Kunar	Khas Kunar	Legacy Projects	N/A	Small Demonstration Farm	Small Demonstration Farm	FALSE	DAI	03-Jan-10	09-Mar-10	Completed
Kunar	Khas Kunar	Legacy Projects	N/A	Small Demonstration Farm	Small Demonstration Farm	FALSE	DAI	03-Jan-10	09-Mar-10	Completed
Kunar	Khas Kunar	Legacy Projects	N/A	Small Demonstration Farm	Small Demonstration Farm	FALSE	DAI	03-Jan-10	09-Mar-10	Completed
Kunar	Khas Kunar	Legacy Projects	N/A	Small Demonstration Farm	Small Demonstration Farm	FALSE	DAI	03-Jan-10	09-Mar-10	Completed
Kunar	Khas Kunar	Legacy Projects	N/A	Small Demonstration Farm	Small Demonstration Farm	FALSE	DAI	03-Jan-10	09-Mar-10	Completed
Kunar	Khas Kunar	Legacy Projects	N/A	Small Demonstration Farm	Small Demonstration Farm	FALSE	DAI	03-Jan-10	09-Mar-10	Completed
Kunar	Khas Kunar	Legacy Projects	N/A	Small Demonstration Farm	Small Demonstration Farm	FALSE	DAI	03-Jan-10	09-Mar-10	Completed
Kunar	Khas Kunar	Legacy Projects	N/A	Small Demonstration Farm	Small Demonstration Farm	FALSE	DAI	03-Jan-10	09-Mar-10	Completed
Kunar	Marawara	Legacy Projects	N/A	Small Demonstration Farm	Small Demonstration Farm	FALSE	DAI	03-Jan-10	09-Mar-10	Completed
Kunar	Marawara	Legacy Projects	N/A	Small Demonstration Farm	Small Demonstration Farm	FALSE	DAI	03-Jan-10	09-Mar-10	Completed
Kunar	Marawara	Legacy Projects	N/A	Small Demonstration Farm	Small Demonstration Farm	FALSE	DAI	03-Jan-10	09-Mar-10	Completed
Kunar	Marawara	Legacy Projects	N/A	Small Demonstration Farm	Small Demonstration Farm	FALSE	DAI	03-Jan-10	09-Mar-10	Completed
Kunar	Marawara	Legacy Projects	N/A	Small Demonstration Farm	Small Demonstration Farm	FALSE	DAI	03-Jan-10	09-Mar-10	Completed
Kunar	Narang	Legacy Projects	N/A	Small Demonstration Farm	Small Demonstration Farm	FALSE	DAI	03-Jan-10	09-Mar-10	Completed
Kunar	Narang	Legacy Projects	N/A	Small Demonstration Farm	Small Demonstration Farm	FALSE	DAI	03-Jan-10	09-Mar-10	Completed
Kunar	Narang	Legacy Projects	N/A	Small Demonstration Farm	Small Demonstration Farm	FALSE	DAI	03-Jan-10	09-Mar-10	Completed
Kunar	Narang	Legacy Projects	N/A	Small Demonstration Farm	Small Demonstration Farm	FALSE	DAI	03-Jan-10	09-Mar-10	Completed
Kunar	Narang	Legacy Projects	N/A	Small Demonstration Farm	Small Demonstration Farm	FALSE	DAI	03-Jan-10	09-Mar-10	Completed
Kunar	Narang	Legacy Projects	N/A	Small Demonstration Farm	Small Demonstration Farm	FALSE	DAI	03-Jan-10	09-Mar-10	Completed
Kunar	Nurgal	Legacy Projects	N/A	Small Demonstration Farm	Small Demonstration Farm	FALSE	DAI	03-Jan-10	09-Mar-10	Completed
Kunar	Nurgal	Legacy Projects	N/A	Small Demonstration Farm	Small Demonstration Farm	FALSE	DAI	03-Jan-10	09-Mar-10	Completed
Kunar	Nurgal	Legacy Projects	N/A	Small Demonstration Farm	Small Demonstration Farm	FALSE	DAI	03-Jan-10	09-Mar-10	Completed
Kunar	Nurgal	Legacy Projects	N/A	Small Demonstration Farm	Small Demonstration Farm	FALSE	DAI	03-Jan-10	09-Mar-10	Completed
Kunar	Sarkani	Legacy Projects	N/A	Small Demonstration Farm	Small Demonstration Farm	FALSE	DAI	03-Jan-10	09-Mar-10	Completed
Kunar	Sarkani	Legacy Projects	N/A	Small Demonstration Farm	Small Demonstration Farm	FALSE	DAI	03-Jan-10	09-Mar-10	Completed
Kunar	Sarkani	Legacy Projects	N/A	Small Demonstration Farm	Small Demonstration Farm	FALSE	DAI	03-Jan-10	09-Mar-10	Completed
Kunar	Sarkani	Legacy Projects	N/A	Small Demonstration Farm	Small Demonstration Farm	FALSE	DAI	03-Jan-10	09-Mar-10	Completed
Kunar	Sarkani	Legacy Projects	N/A	Small Demonstration Farm	Small Demonstration Farm	FALSE	DAI	03-Jan-10	09-Mar-10	Completed
Kunar	Shaygal wa shiltan	Legacy Projects	N/A	Small Demonstration Farm	Small Demonstration Farm	FALSE	DAI	03-Jan-10	09-Mar-10	Completed
Kunar	Shaygal wa shiltan	Legacy Projects	N/A	Small Demonstration Farm	Small Demonstration Farm	FALSE	DAI	03-Jan-10	09-Mar-10	Completed
Kunar	Shaygal wa shiltan	Legacy Projects	N/A	Small Demonstration Farm	Small Demonstration Farm	FALSE	DAI	03-Jan-10	09-Mar-10	Completed
Kunar	Shaygal wa shiltan	Legacy Projects	N/A	Small Demonstration Farm	Small Demonstration Farm	FALSE	DAI	03-Jan-10	09-Mar-10	Completed
Kunar	Shaygal wa shiltan	Legacy Projects	N/A	Small Demonstration Farm	Small Demonstration Farm	FALSE	DAI	03-Jan-10	09-Mar-10	Completed
Kunar	Wata Pur	Legacy Projects	N/A	Small Demonstration Farm	Small Demonstration Farm	FALSE	DAI	03-Jan-10	09-Mar-10	Completed
Kunar	Wata Pur	Legacy Projects	N/A	Small Demonstration Farm	Small Demonstration Farm	FALSE	DAI	03-Jan-10	09-Mar-10	Completed
Kunar	Wata Pur	Legacy Projects	N/A	Small Demonstration Farm	Small Demonstration Farm	FALSE	DAI	03-Jan-10	09-Mar-10	Completed

Kunar	Wata Pur	Legacy Projects	N/A	Small Demonstration Farm	Small Demonstration Farm	FALSE	DAI	03-Jan-10	09-Mar-10	Completed
Kunar	Wata Pur	Legacy Projects	N/A	Small Demonstration Farm	Small Demonstration Farm	FALSE	DAI	03-Jan-10	09-Mar-10	Completed
Nangarhar	Kuz Kunar	Legacy Projects	N/A	Staple Crops (REVAMP Program) Summer, 2010	Inputs Distribution	FALSE	DAI	13-Jun-10	24-Jun-10	Completed
Nangarhar	Bihsud	Legacy Projects	N/A	Staple Crops (REVAMP Program) Summer, 2010	Inputs Distribution	FALSE	DAI	13-Jun-10	24-Jun-10	Completed
Nangarhar	Kama	Legacy Projects	N/A	Staple Crops (REVAMP Program) Summer, 2010	Inputs Distribution	FALSE	DAI	13-Jun-10	24-Jun-10	Completed
Nangarhar	Goshta	Legacy Projects	N/A	Staple Crops (REVAMP Program) Summer, 2010	Inputs Distribution	FALSE	DAI	13-Jun-10	24-Jun-10	Completed
Nangarhar	Surkh Rod	Legacy Projects	N/A	Staple Crops (REVAMP Program) Summer, 2010	Inputs Distribution	FALSE	DAI	13-Jun-10	24-Jun-10	Completed
Nangarhar	Shirzad	Legacy Projects	N/A	Staple Crops (REVAMP Program) Summer, 2010	Inputs Distribution	FALSE	DAI	13-Jun-10	24-Jun-10	Completed
Nangarhar	Hesarak	Legacy Projects	N/A	Staple Crops (REVAMP Program) Summer, 2010	Inputs Distribution	FALSE	DAI	13-Jun-10	24-Jun-10	Completed
Nangarhar	Khogyani	Legacy Projects	N/A	Staple Crops (REVAMP Program) Summer, 2010	Inputs Distribution	FALSE	DAI	13-Jun-10	24-Jun-10	Completed
Nangarhar	Bati Kot	Legacy Projects	N/A	Staple Crops (REVAMP Program) Summer, 2010	Inputs Distribution	FALSE	DAI	13-Jun-10	24-Jun-10	Completed
Nangarhar	Shinwar	Legacy Projects	N/A	Staple Crops (REVAMP Program) Summer, 2010	Inputs Distribution	FALSE	DAI	13-Jun-10	24-Jun-10	Completed
Nangarhar	Pachir Wa Agam	Legacy Projects	N/A	Staple Crops (REVAMP Program) Summer, 2010	Inputs Distribution	FALSE	DAI	13-Jun-10	24-Jun-10	Completed
Nangarhar	Chaparhar	Legacy Projects	N/A	Staple Crops (REVAMP Program) Summer, 2010	Inputs Distribution	FALSE	DAI	13-Jun-10	24-Jun-10	Completed
Laghman	Qarghayi	Legacy Projects	N/A	Orchard Development Program - Fall 2011	Orchard Development Program	FALSE	DAI	01-Sep-11	22-Dec-11	Completed
Kunar	Asadabad	Legacy Projects	N/A	Orchard Development Program - Fall 2011	Orchard Development Program	FALSE	DAI	01-Sep-11	22-Dec-11	Completed
Kunar	Chawkay	Legacy Projects	N/A	Orchard Development Program - Fall 2011	Orchard Development Program	FALSE	DAI	01-Sep-11	22-Dec-11	Completed
Kunar	Khas Kunar	Legacy Projects	N/A	Orchard Development Program - Fall 2011	Orchard Development Program	FALSE	DAI	01-Sep-11	22-Dec-11	Completed
Kunar	Sarkani	Legacy Projects	N/A	Orchard Development Program - Fall 2011	Orchard Development Program	FALSE	DAI	01-Sep-11	22-Dec-11	Completed
Kunar	Narang	Legacy Projects	N/A	Orchard Development Program - Fall 2011	Orchard Development Program	FALSE	DAI	01-Sep-11	22-Dec-11	Completed
Kunar	Chapa Dara	Legacy Projects	N/A	Orchard Development Program - Fall 2011	Orchard Development Program	FALSE	DAI	01-Sep-11	22-Dec-11	Completed
Nangarhar	Bati Kot	Legacy Projects	N/A	REVAMP - Fall 2011	Inputs Distribution	FALSE	DAI	23-Aug-11	08-Sep-11	Completed
Nangarhar	Bihsud	Legacy Projects	N/A	REVAMP - Fall 2011	Inputs Distribution	FALSE	DAI	23-Aug-11	08-Sep-11	Completed
Nangarhar	Dara-I-Nur	Legacy Projects	N/A	REVAMP - Fall 2011	Inputs Distribution	FALSE	DAI	23-Aug-11	08-Sep-11	Completed
Nangarhar	Shinwar	Legacy Projects	N/A	REVAMP - Fall 2011	Inputs Distribution	FALSE	DAI	23-Aug-11	08-Sep-11	Completed
Nangarhar	Goshta	Legacy Projects	N/A	REVAMP - Fall 2011	Inputs Distribution	FALSE	DAI	23-Aug-11	08-Sep-11	Completed
Nangarhar	Kama	Legacy Projects	N/A	REVAMP - Fall 2011	Inputs Distribution	FALSE	DAI	23-Aug-11	08-Sep-11	Completed
Nangarhar	Kot	Legacy Projects	N/A	REVAMP - Fall 2011	Inputs Distribution	FALSE	DAI	23-Aug-11	08-Sep-11	Completed
Nangarhar	Khogyani	Legacy Projects	N/A	Commercial Production Farm	Commercial Production Farm	FALSE	DAI	01-Jun-12	31-May-13	Completed
Nangarhar	Surkh Rod	Legacy Projects	N/A	Commercial Production Farm	Commercial Production Farm	FALSE	DAI	01-Jun-12	31-May-13	Completed
Nangarhar	Bihsud	Legacy Projects	N/A	Commercial Production Farm	Commercial Production Farm	FALSE	DAI	01-Jun-12	31-Dec-13	Completed
Nangarhar	Kuz Kunar	Legacy Projects	N/A	Commercial Production Farm	Commercial Production Farm	FALSE	DAI	01-Jun-12	31-Dec-13	Completed
Nangarhar	Kama	Legacy Projects	N/A	Commercial Production Farm	Commercial Production Farm	FALSE	DAI	01-Jun-12	31-Dec-13	Completed
Nangarhar	Rodat	Legacy Projects	N/A	Commercial Production Farm	Commercial Production Farm	FALSE	DAI	01-Jun-12	31-Dec-13	Completed
Nangarhar	Pachir Wa Agam	Legacy Projects	N/A	Commercial Production Farm	Commercial Production Farm	FALSE	DAI	01-Jun-12	31-May-13	Completed
Nangarhar	Chaparhar	Legacy Projects	N/A	Commercial Production Farm	Commercial Production Farm	FALSE	DAI	01-Jun-12	31-May-13	Completed
Nangarhar	Muhmand Dara	Legacy Projects	N/A	Commercial Production Farm	Commercial Production Farm	FALSE	DAI	01-Jun-12	31-Dec-13	Completed
Laghman	Qarghayi	Legacy Projects	N/A	Commercial Production Farm	Commercial Production Farm	FALSE	DAI	01-Jun-12	31-Dec-13	Completed
Laghman	Qarghayi	Legacy Projects	N/A	Commercial Production Farm	Commercial Production Farm	FALSE	DAI	01-Jun-12	31-Dec-13	Completed
Laghman	Mihtarlam	Legacy Projects	N/A	Commercial Production Farm	Commercial Production Farm	FALSE	DAI	01-Jun-12	31-Dec-13	Completed
Kunar	Chawkay	Legacy Projects	N/A	Commercial Production Farm	Commercial Production Farm	FALSE	DAI	01-Jun-12	31-May-13	Completed
Kunar	Asadabad	Legacy Projects	N/A	Commercial Production Farm	Commercial Production Farm	FALSE	DAI	01-Jun-12	31-Dec-13	Completed
Kunar	Narang	Legacy Projects	N/A	Commercial Production Farm	Commercial Production Farm	FALSE	DAI	01-Sep-12	31-May-13	Completed
Kunar	Khas Kunar	Legacy Projects	N/A	Commercial Production Farm	Commercial Production Farm	FALSE	DAI	01-Jun-12	31-Dec-13	Completed
Badghis	Qala-I- Naw	Legacy Projects	N/A	Nursery Development Program	Nursery Development Program	FALSE	DAI	01-Nov-11	28-Feb-14	Completed
Badghis	Qala-I- Naw	Legacy Projects	N/A	Commercial Production Farm	Commercial Production Farm	FALSE	DAI	08-Aug-11	31-Dec-12	Completed
Badghis	Qala-I- Naw	Legacy Projects	N/A	Supporting DCA Livestock Extension Program	Livestock Extension Program	FALSE	DAI	09-Oct-11	08-Oct-13	Completed
Kabul	Surobi	Legacy Projects	N/A	Commercial Production Farm	Commercial Production Farm	FALSE	DAI	01-Aug-12	30-Jul-13	Completed
Nangarhar	Bihsud	Legacy Projects	N/A	Usman Small Demonstration Farm-Fall-2012	Small Demonstration Farm	FALSE	DAI	30-Mar-12	10-Aug-12	Completed
Nangarhar	Bihsud	Legacy Projects	N/A	Ghazi GUl Small Demonstration Farm-Fall-2012	Small Demonstration Farm	FALSE	DAI	30-Mar-12	10-Aug-12	Completed
Nangarhar	Bihsud	Legacy Projects	N/A	Ihsanullah Small Demonstration Farm-Fall-2012	Small Demonstration Farm	FALSE	DAI	30-Mar-12	10-Aug-12	Completed
Nangarhar	Bihsud	Legacy Projects	N/A	Arab Gul Small Demonstration Farm-Fall-2012	Small Demonstration Farm	FALSE	DAI	30-Mar-12	10-Aug-12	Completed
Nangarhar	Bihsud	Legacy Projects	N/A	Talib Small Demonstration Farm-Fall-2012	Small Demonstration Farm	FALSE	DAI	30-Mar-12	10-Aug-12	Completed
Nangarhar	Bihsud	Legacy Projects	N/A	Zai u Rahman Small Demonstration Farm-Fall-2012	Small Demonstration Farm	FALSE	DAI	30-Mar-12	10-Aug-12	Completed
Nangarhar	Bihsud	Legacy Projects	N/A	H. Ab. Hakim Small Demonstration Farm-Fall-2012	Small Demonstration Farm	FALSE	DAI	30-Mar-12	10-Aug-12	Completed
Nangarhar	Bihsud	Legacy Projects	N/A	Hafizullah Small Demonstration Farm-Fall-2012	Small Demonstration Farm	FALSE	DAI	30-Mar-12	10-Aug-12	Completed
Nangarhar	Chaparhar	Legacy Projects	N/A	Abdul Rahman Small Demonstration Farm-Fall-2012	Small Demonstration Farm	FALSE	DAI	30-Mar-12	10-Aug-12	Completed
Nangarhar	Chaparhar	Legacy Projects	N/A	Attaullah Small Demonstration Farm-Fall-2012	Small Demonstration Farm	FALSE	DAI	30-Mar-12	10-Aug-12	Completed
Nangarhar	Chaparhar	Legacy Projects	N/A	Ghulam Nabi Small Demonstration Farm-Fall-2012	Small Demonstration Farm	FALSE	DAI	30-Mar-12	10-Aug-12	Completed
Nangarhar	Chaparhar	Legacy Projects	N/A	Wazi Gul Small Demonstration Farm-Fall-2012	Small Demonstration Farm	FALSE	DAI	30-Mar-12	10-Aug-12	Completed
Nangarhar	Chaparhar	Legacy Projects	N/A	Waris Khan Small Demonstration Farm-Fall-2012	Small Demonstration Farm	FALSE	DAI	30-Mar-12	10-Aug-12	Completed
Nangarhar	Dara-I-Nur	Legacy Projects	N/A	Malak Nader Small Demonstration Farm-Fall-2012	Small Demonstration Farm	FALSE	DAI	30-Mar-12	10-Aug-12	Completed
Nangarhar	Dara-I-Nur	Legacy Projects	N/A	Zaiu RhamanSmall Demonstration Farm-Fall-2012	Small Demonstration Farm	FALSE	DAI	30-Mar-12	10-Aug-12	Completed

Nangarhar	Dara-I-Nur	Legacy Projects	N/A	Abdul Qader Small Demonstration Farm-Fall-2012	Small Demonstration Farm	FALSE	DAI	30-Mar-12	10-Aug-12	Completed
Nangarhar	Dara-I-Nur	Legacy Projects	N/A	Akhter Mohammad Small Demonstration Farm-Fall-2012	Small Demonstration Farm	FALSE	DAI	30-Mar-12	10-Aug-12	Completed
Nangarhar	Dara-I-Nur	Legacy Projects	N/A	Omdullah Small Demonstration Farm-Fall-2012	Small Demonstration Farm	FALSE	DAI	30-Mar-12	10-Aug-12	Completed
Nangarhar	Deh Bala	Legacy Projects	N/A	Bahader Small Demonstration Farm-Fall-2012	Small Demonstration Farm	FALSE	DAI	30-Mar-12	10-Aug-12	Completed
Nangarhar	Deh Bala	Legacy Projects	N/A	Sultan Awlia Small Demonstration Farm-Fall-2012	Small Demonstration Farm	FALSE	DAI	30-Mar-12	10-Aug-12	Completed
Nangarhar	Shinwar	Legacy Projects	N/A	Zahidullah Small Demonstration Farm-Fall-2012	Small Demonstration Farm	FALSE	DAI	30-Mar-12	10-Aug-12	Completed
Nangarhar	Shinwar	Legacy Projects	N/A	Said Habib Small Demonstration Farm-Fall-2012	Small Demonstration Farm	FALSE	DAI	30-Mar-12	10-Aug-12	Completed
Nangarhar	Shinwar	Legacy Projects	N/A	Fizullah Small Demonstration Farm-Fall-2012	Small Demonstration Farm	FALSE	DAI	30-Mar-12	10-Aug-12	Completed
Nangarhar	Shinwar	Legacy Projects	N/A	Assad Khan Small Demonstration Farm-Fall-2012	Small Demonstration Farm	FALSE	DAI	30-Mar-12	10-Aug-12	Completed
Nangarhar	Goshta	Legacy Projects	N/A	Nayab Khan Small Demonstration Farm-Fall-2012	Small Demonstration Farm	FALSE	DAI	30-Mar-12	10-Aug-12	Completed
Nangarhar	Goshta	Legacy Projects	N/A	Juma Gul Small Demonstration Farm-Fall-2012	Small Demonstration Farm	FALSE	DAI	30-Mar-12	10-Aug-12	Completed
Nangarhar	Goshta	Legacy Projects	N/A	Hazrat Mohammad Small Demonstration Farm-Fall-2012	Small Demonstration Farm	FALSE	DAI	30-Mar-12	10-Aug-12	Completed
Nangarhar	Goshta	Legacy Projects	N/A	H. Ali. Sha Small Demonstration Farm-Fall-2012	Small Demonstration Farm	FALSE	DAI	30-Mar-12	10-Aug-12	Completed
Nangarhar	Kama	Legacy Projects	N/A	Sadullah Small Demonstration Farm-Fall-2012	Small Demonstration Farm	FALSE	DAI	30-Mar-12	10-Aug-12	Completed
Nangarhar	Kama	Legacy Projects	N/A	Bazwan Small Demonstration Farm-Fall-2012	Small Demonstration Farm	FALSE	DAI	30-Mar-12	10-Aug-12	Completed
Nangarhar	Kama	Legacy Projects	N/A	Bismillah Small Demonstration Farm-Fall-2012	Small Demonstration Farm	FALSE	DAI	30-Mar-12	10-Aug-12	Completed
Nangarhar	Kama	Legacy Projects	N/A	Qadam Small Demonstration Farm-Fall-2012	Small Demonstration Farm	FALSE	DAI	30-Mar-12	10-Aug-12	Completed
Nangarhar	Kama	Legacy Projects	N/A	Abdul Aziz Small Demonstration Farm-Fall-2012	Small Demonstration Farm	FALSE	DAI	30-Mar-12	11-Aug-12	Completed
Nangarhar	Kama	Legacy Projects	N/A	Mohammad Gul Small Demonstration Farm-Fall-2012	Small Demonstration Farm	FALSE	DAI	30-Mar-12	10-Aug-12	Completed
Nangarhar	Kama	Legacy Projects	N/A	M. Yasin Small Demonstration Farm-Fall-2012	Small Demonstration Farm	FALSE	DAI	30-Mar-12	10-Aug-12	Completed
Nangarhar	Kama	Legacy Projects	N/A	Samad Small Demonstration Farm-Fall-2012	Small Demonstration Farm	FALSE	DAI	30-Mar-12	10-Aug-12	Completed
Nangarhar	Khogyani	Legacy Projects	N/A	M. Mukhtar Small Demonstration Farm-Fall-2012	Small Demonstration Farm	FALSE	DAI	30-Mar-12	10-Aug-12	Completed
Nangarhar	Khogyani	Legacy Projects	N/A	Qudratullah Small Demonstration Farm-Fall-2012	Small Demonstration Farm	FALSE	DAI	30-Mar-12	10-Aug-12	Completed
Nangarhar	Khogyani	Legacy Projects	N/A	Lal Agha Small Demonstration Farm-Fall-2012	Small Demonstration Farm	FALSE	DAI	30-Mar-12	10-Aug-12	Completed
Nangarhar	Khogyani	Legacy Projects	N/A	Nik Mohammad Small Demonstration Farm-Fall-2012	Small Demonstration Farm	FALSE	DAI	30-Mar-12	10-Aug-12	Completed
Nangarhar	Khogyani	Legacy Projects	N/A	Gul Wali Small Demonstration Farm-Fall-2012	Small Demonstration Farm	FALSE	DAI	30-Mar-12	10-Aug-12	Completed
Laghman	Alingar	Legacy Projects	N/A	Nasim Gul Small Production Farm (SPFs) Fall 2012	Small Production Farm	FALSE	DAI	10-Aug-12	30-Mar-13	Completed
Laghman	Alingar	Legacy Projects	N/A	Rokhan Small Production Farm (SPFs) Fall 2012	Small Production Farm	FALSE	DAI	10-Aug-12	30-Mar-13	Completed
Laghman	Alingar	Legacy Projects	N/A	Said Afzal Small Production Farm (SPFs) Fall 2012	Small Production Farm	FALSE	DAI	10-Aug-12	30-Mar-13	Completed
Laghman	Alishing	Legacy Projects	N/A	Obaidullah Small Production Farm (SPFs) Fall 2012	Small Production Farm	FALSE	DAI	10-Aug-12	30-Mar-13	Completed
Laghman	Alishing	Legacy Projects	N/A	Mumtaz Small Production Farm (SPFs) Fall 2012	Small Production Farm	FALSE	DAI	10-Aug-12	30-Mar-13	Completed
Laghman	Alishing	Legacy Projects	N/A	Ozair Khan Small Production Farm (SPFs) Fall 2012	Small Production Farm	FALSE	DAI	10-Aug-12	30-Mar-13	Completed
Laghman	Alishing	Legacy Projects	N/A	Shahab Small Production Farm (SPFs) Fall 2012	Small Production Farm	FALSE	DAI	10-Aug-12	30-Mar-13	Completed
Laghman	Alishing	Legacy Projects	N/A	Sher Mohammad Small Production Farm (SPFs) Fall 2012	Small Production Farm	FALSE	DAI	10-Aug-12	30-Mar-13	Completed
Laghman	Mihtarlam	Legacy Projects	N/A	Rohullah Small Production Farm (SPFs) Fall 2012	Small Production Farm	FALSE	DAI	10-Aug-12	30-Mar-13	Completed
Laghman	Mihtarlam	Legacy Projects	N/A	M Qasim Small Production Farm (SPFs) Fall 2012	Small Production Farm	FALSE	DAI	10-Aug-12	30-Mar-13	Completed
Laghman	Mihtarlam	Legacy Projects	N/A	Ghami Small Production Farm (SPFs) Fall 2012	Small Production Farm	FALSE	DAI	10-Aug-12	30-Mar-13	Completed
Laghman	Mihtarlam	Legacy Projects	N/A	Manawar Khan Small Production Farm (SPFs) Fall 2012	Small Production Farm	FALSE	DAI	10-Aug-12	30-Mar-13	Completed
Laghman	Mihtarlam	Legacy Projects	N/A	Del Agha Small Production Farm (SPFs) Fall 2012	Small Production Farm	FALSE	DAI	10-Aug-12	30-Mar-13	Completed
Laghman	Mihtarlam	Legacy Projects	N/A	Mula Hasham Small Production Farm (SPFs) Fall 2012	Small Production Farm	FALSE	DAI	10-Aug-12	30-Mar-13	Completed
Laghman	Mihtarlam	Legacy Projects	N/A	RafiullahSmall Production Farm (SPFs) Fall 2012	Small Production Farm	FALSE	DAI	10-Aug-12	30-Mar-13	Completed
Laghman	Mihtarlam	Legacy Projects	N/A	Hafizullah Small Production Farm (SPFs) Fall 2012	Small Production Farm	FALSE	DAI	10-Aug-12	30-Mar-13	Completed
Laghman	Mihtarlam	Legacy Projects	N/A	Baryalai Small Production Farm (SPFs) Fall 2012	Small Production Farm	FALSE	DAI	10-Aug-12	30-Mar-13	Completed
Laghman	Mihtarlam	Legacy Projects	N/A	Mansoor Small Production Farm (SPFs) Fall 2012	Small Production Farm	FALSE	DAI	10-Aug-12	30-Mar-13	Completed
Laghman	Mihtarlam	Legacy Projects	N/A	M. Baz Small Production Farm (SPFs) Fall 2012	Small Production Farm	FALSE	DAI	10-Aug-12	30-Mar-13	Completed
Laghman	Qarghayi	Legacy Projects	N/A	Waheedullah Small Production Farm (SPFs) Fall 2012	Small Production Farm	FALSE	DAI	10-Aug-12	30-Mar-13	Completed
Laghman	Qarghayi	Legacy Projects	N/A	Sharifullah Small Production Farm (SPFs) Fall 2012	Small Production Farm	FALSE	DAI	10-Aug-12	30-Mar-13	Completed
Laghman	Qarghayi	Legacy Projects	N/A	Ab rahman Small Production Farm (SPFs) Fall 2012	Small Production Farm	FALSE	DAI	10-Aug-12	30-Mar-13	Completed
Laghman	Qarghayi	Legacy Projects	N/A	Shira Jan Small Production Farm (SPFs) Fall 2012	Small Production Farm	FALSE	DAI	10-Aug-12	30-Mar-13	Completed
Laghman	Qarghayi	Legacy Projects	N/A	Rahmatullah Small Production Farm (SPFs) Fall 2012	Small Production Farm	FALSE	DAI	10-Aug-12	30-Mar-13	Completed
Laghman	Qarghayi	Legacy Projects	N/A	Kamran Small Production Farm (SPFs) Fall 2012	Small Production Farm	FALSE	DAI	10-Aug-12	30-Mar-13	Completed
Laghman	Qarghayi	Legacy Projects	N/A	Qismatullah Small Production Farm (SPFs) Fall 2012	Small Production Farm	FALSE	DAI	10-Aug-12	30-Mar-13	Completed
Laghman	Qarghayi	Legacy Projects	N/A	Asif Small Production Farm (SPFs) Fall 2012	Small Production Farm	FALSE	DAI	10-Aug-12	30-Mar-13	Completed
Laghman	Qarghayi	Legacy Projects	N/A	Hayatullah Small Production Farm (SPFs) Fall 2012	Small Production Farm	FALSE	DAI	10-Aug-12	30-Mar-13	Completed

Laghman	Qarghayi	Legacy Projects	N/A	Anar Gul Small Production Farm (SPFs) Fall 2012	Small Production Farm	FALSE	DAI	10-Aug-12	30-Mar-13	Completed
Laghman	Qarghayi	Legacy Projects	N/A	Javid Small Production Farm (SPFs) Fall 2012	Small Production Farm	FALSE	DAI	10-Aug-12	30-Mar-13	Completed
Laghman	Qarghayi	Legacy Projects	N/A	Ibadullah Small Production Farm (SPFs) Fall 2012	Small Production Farm	FALSE	DAI	10-Aug-12	30-Mar-13	Completed
Laghman	Qarghayi	Legacy Projects	N/A	Wahidullah Small Production Farm (SPFs) Fall 2012	Small Production Farm	FALSE	DAI	10-Aug-12	30-Mar-13	Completed
Kunar	Asadabad	Legacy Projects	N/A	Abdul Salam , Small Production Farm (SPFs) Fall 2012	Small Production Farm	FALSE	DAI	10-Aug-12	30-Mar-13	Completed
Kunar	Asadabad	Legacy Projects	N/A	Mirza M Small Production Farm (SPFs) Fall 2012	Small Production Farm	FALSE	DAI	10-Aug-12	30-Mar-13	Completed
Kunar	Asadabad	Legacy Projects	N/A	Zahibullah Small Production Farm (SPFs) Fall 2012	Small Production Farm	FALSE	DAI	10-Aug-12	30-Mar-13	Completed
Kunar	Asadabad	Legacy Projects	N/A	Shirzada Small Production Farm (SPFs) Fall 2012	Small Production Farm	FALSE	DAI	10-Aug-12	30-Mar-13	Completed
Kunar	Asadabad	Legacy Projects	N/A	Bashar Small Production Farm (SPFs) Fall 2012	Small Production Farm	FALSE	DAI	10-Aug-12	30-Mar-13	Completed
Kunar	Asadabad	Legacy Projects	N/A	Mohammad Khan Small Production Farm (SPFs) Fall 2012	Small Production Farm	FALSE	DAI	10-Aug-12	30-Mar-13	Completed
Kunar	Asadabad	Legacy Projects	N/A	Mohammad Agha Small Production Farm (SPFs) Fall 2012	Small Production Farm	FALSE	DAI	10-Aug-12	30-Mar-13	Completed
Kunar	Asadabad	Legacy Projects	N/A	Muslim Khan Small Production Farm (SPFs) Fall 2012	Small Production Farm	FALSE	DAI	10-Aug-12	30-Mar-13	Completed
Kunar	Chawkay	Legacy Projects	N/A	M Hamayun Small Production Farm (SPFs) Fall 2012	Small Production Farm	FALSE	DAI	10-Aug-12	30-Mar-13	Completed
Kunar	Chawkay	Legacy Projects	N/A	Malang Jan Small Production Farm (SPFs) Fall 2012	Small Production Farm	FALSE	DAI	10-Aug-12	30-Mar-13	Completed
Kunar	Chawkay	Legacy Projects	N/A	Said Ahmad Small Production Farm (SPFs) Fall 2012	Small Production Farm	FALSE	DAI	10-Aug-12	30-Mar-13	Completed
Kunar	Chawkay	Legacy Projects	N/A	Jan Mohammad Small Production Farm (SPFs) Fall 2012	Small Production Farm	FALSE	DAI	10-Aug-12	30-Mar-13	Completed
Kunar	Chawkay	Legacy Projects	N/A	Baz Mohammad Small Production Farm (SPFs) Fall 2012	Small Production Farm	FALSE	DAI	10-Aug-12	30-Mar-13	Completed
Kunar	Chawkay	Legacy Projects	N/A	Atiqullah Small Production Farm (SPFs) Fall 2012	Small Production Farm	FALSE	DAI	10-Aug-12	30-Mar-13	Completed
Kunar	Chawkay	Legacy Projects	N/A	M Omer Small Production Farm (SPFs) Fall 2012	Small Production Farm	FALSE	DAI	10-Aug-12	30-Mar-13	Completed
Kunar	Khas Kunar	Legacy Projects	N/A	Mohammad Zahir Small Production Farm (SPFs) Fall 2012	Small Production Farm	FALSE	DAI	10-Aug-12	30-Mar-13	Completed
Kunar	Khas Kunar	Legacy Projects	N/A	Fazal Small Production Farm (SPFs) Fall 2012	Small Production Farm	FALSE	DAI	10-Aug-12	30-Mar-13	Completed
Kunar	Khas Kunar	Legacy Projects	N/A	Shamshad Small Production Farm (SPFs) Fall 2012	Small Production Farm	FALSE	DAI	10-Aug-12	30-Mar-13	Completed
Kunar	Khas Kunar	Legacy Projects	N/A	Hazrat Ghulam Small Production Farm (SPFs) Fall 2012	Small Production Farm	FALSE	DAI	10-Aug-12	30-Mar-13	Completed
Kunar	Khas Kunar	Legacy Projects	N/A	M Yasin Small Production Farm (SPFs) Fall 2012	Small Production Farm	FALSE	DAI	10-Aug-12	30-Mar-13	Completed
Kunar	Khas Kunar	Legacy Projects	N/A	Olfatullah Small Production Farm (SPFs) Fall 2012	Small Production Farm	FALSE	DAI	10-Aug-12	30-Mar-13	Completed
Kunar	Khas Kunar	Legacy Projects	N/A	Enyatullah Small Production Farm (SPFs) Fall 2012	Small Production Farm	FALSE	DAI	10-Aug-12	30-Mar-13	Completed
Kunar	Marawara	Legacy Projects	N/A	Fazal M Small Production Farm (SPFs) Fall 2012	Small Production Farm	FALSE	DAI	10-Aug-12	30-Mar-13	Completed
Kunar	Marawara	Legacy Projects	N/A	Bahader Small Production Farm (SPFs) Fall 2012	Small Production Farm	FALSE	DAI	10-Aug-12	30-Mar-13	Completed
Kunar	Marawara	Legacy Projects	N/A	Sadaqat Small Production Farm (SPFs) Fall 2012	Small Production Farm	FALSE	DAI	10-Aug-12	30-Mar-13	Completed
Kunar	Narang	Legacy Projects	N/A	Zahidullah Small Production Farm (SPFs) Fall 2012	Small Production Farm	FALSE	DAI	10-Aug-12	30-Mar-13	Completed
Kunar	Narang	Legacy Projects	N/A	Juma Gul Small Production Farm (SPFs) Fall 2012	Small Production Farm	FALSE	DAI	10-Aug-12	30-Mar-13	Completed
Kunar	Narang	Legacy Projects	N/A	Hamisha Gul Small Production Farm (SPFs) Fall 2012	Small Production Farm	FALSE	DAI	10-Aug-12	30-Mar-13	Completed
Kunar	Narang	Legacy Projects	N/A	Obaidullah Small Production Farm (SPFs) Fall 2012	Small Production Farm	FALSE	DAI	10-Aug-12	30-Mar-13	Completed
Kunar	Narang	Legacy Projects	N/A	Mohammad Gul Small Production Farm (SPFs) Fall 2012	Small Production Farm	FALSE	DAI	10-Aug-12	30-Mar-13	Completed
Kunar	Narang	Legacy Projects	N/A	Abdul Wahab Small Production Farm (SPFs) Fall 2012	Small Production Farm	FALSE	DAI	10-Aug-12	30-Mar-13	Completed
Kunar	Narang	Legacy Projects	N/A	Ayazol haq Small Production Farm (SPFs) Fall 2012	Small Production Farm	FALSE	DAI	10-Aug-12	30-Mar-13	Completed
Kunar	Nurgal	Legacy Projects	N/A	Nawaz Small Production Farm (SPFs) Fall 2012	Small Production Farm	FALSE	DAI	10-Aug-12	30-Mar-13	Completed
Kunar	Nurgal	Legacy Projects	N/A	Bilal Small Production Farm (SPFs) Fall 2012	Small Production Farm	FALSE	DAI	10-Aug-12	30-Mar-13	Completed
Kunar	Nurgal	Legacy Projects	N/A	Mohammad Rasool Small Production Farm (SPFs) Fall 2012	Small Production Farm	FALSE	DAI	10-Aug-12	30-Mar-13	Completed
Kunar	Nurgal	Legacy Projects	N/A	Haroon Small Production Farm (SPFs) Fall 2012	Small Production Farm	FALSE	DAI	10-Aug-12	30-Mar-13	Completed
Kunar	Nurgal	Legacy Projects	N/A	Ahmadullah Small Production Farm (SPFs) Fall 2012	Small Production Farm	FALSE	DAI	10-Aug-12	30-Mar-13	Completed
Kunar	Shaygal wa shiltan	Legacy Projects	N/A	Sediqullah Small Production Farm (SPFs) Fall 2012	Small Production Farm	FALSE	DAI	10-Aug-12	30-Mar-13	Completed
Kunar	Shaygal wa shiltan	Legacy Projects	N/A	Noor Akbar Small Production Farm (SPFs) Fall 2012	Small Production Farm	FALSE	DAI	10-Aug-12	30-Mar-13	Completed
Kunar	Shaygal wa shiltan	Legacy Projects	N/A	Abdul Hasham Small Production Farm (SPFs) Fall 2012	Small Production Farm	FALSE	DAI	10-Aug-12	30-Mar-13	Completed
Kunar	Shaygal wa shiltan	Legacy Projects	N/A	Mohib Small Production Farm (SPFs) Fall 2012	Small Production Farm	FALSE	DAI	10-Aug-12	30-Mar-13	Completed
Kunar	Sarkani	Legacy Projects	N/A	Khair M Small Production Farm (SPFs) Fall 2012	Small Production Farm	FALSE	DAI	10-Aug-12	30-Mar-13	Completed
Nangarhar	Khogyani	Legacy Projects	N/A	Rahimullah Small Production Farm(SPFs) Fall 2012	Small Production Farm	FALSE	DAI	10-Aug-12	30-Mar-13	Completed
Kunar	Sarkani	Legacy Projects	N/A	Rahim Gul Small Production Farm (SPFs) Fall 2012	Small Production Farm	FALSE	DAI	10-Aug-12	30-Mar-13	Completed
Nangarhar	Kot	Legacy Projects	N/A	Ataullah Small Production Farm (SPFs) Fall 2012	Small Production Farm	FALSE	DAI	10-Aug-12	30-Mar-13	Completed
Kunar	Sarkani	Legacy Projects	N/A	Muhibullah Small Production Farm (SPFs) Fall 2012	Small Production Farm	FALSE	DAI	10-Aug-12	30-Mar-13	Completed

Nangarhar	Kot	Legacy Projects	N/A	Abdul Qader Small Production Farm (SPFs) Fall 2012	Small Production Farm	FALSE	DAI	10-Aug-12	30-Mar-13	Completed
Nangarhar	Kot	Legacy Projects	N/A	Ghanam Small Production Farm (SPFs) Fall 2012	Small Production Farm	FALSE	DAI	10-Aug-12	30-Mar-13	Completed
Nangarhar	Kot	Legacy Projects	N/A	Panjshir Small Production Farm(SPFs) Fall 2012	Small Production Farm	FALSE	DAI	10-Aug-12	30-Mar-13	Completed
Kunar	Sarkani	Legacy Projects	N/A	Abdul Hadi Small Production Farm (SPFs) Fall 2012	Small Production Farm	FALSE	DAI	10-Aug-12	30-Mar-13	Completed
Nangarhar	Kot	Legacy Projects	N/A	Naseer AhmadSmall Production Farm (SPFs) Fall 2012	Small Production Farm	FALSE	DAI	10-Aug-12	30-Mar-13	Completed
Nangarhar	Kuz Kunar	Legacy Projects	N/A	Matiullah Small Production Farm(SPFs) Fall 2012	Small Production Farm	FALSE	DAI	10-Aug-12	30-Mar-13	Completed
Nangarhar	Kuz Kunar	Legacy Projects	N/A	Hamayoon Small Production Farm(SPFs) Fall 2012	Small Production Farm	FALSE	DAI	10-Aug-12	30-Mar-13	Completed
Nangarhar	Kuz Kunar	Legacy Projects	N/A	Pasarly Small Production Farm(SPFs) Fall 2012	Small Production Farm	FALSE	DAI	10-Aug-12	30-Mar-13	Completed
Nangarhar	Kuz Kunar	Legacy Projects	N/A	Amenullah Small Production Farm (SPFs) Fall 2012	Small Production Farm	FALSE	DAI	10-Aug-12	30-Mar-13	Completed
Nangarhar	Kuz Kunar	Legacy Projects	N/A	Bahram Small Production Farm(SPFs) Fall 2012	Small Production Farm	FALSE	DAI	10-Aug-12	30-Mar-13	Completed
Nangarhar	Kuz Kunar	Legacy Projects	N/A	Shah Wali Small Production Farm(SPFs) Fall 2012	Small Production Farm	FALSE	DAI	10-Aug-12	30-Mar-13	Completed
Nangarhar	Kuz Kunar	Legacy Projects	N/A	Wali Khan Small Production Farm(SPFs) Fall 2012	Small Production Farm	FALSE	DAI	10-Aug-12	30-Mar-13	Completed
Nangarhar	Muhmand Dara	Legacy Projects	N/A	Habibullah Small Production Farm(SPFs) Fall 2012	Small Production Farm	FALSE	DAI	10-Aug-12	30-Mar-13	Completed
Nangarhar	Muhmand Dara	Legacy Projects	N/A	Shukrullah Small Production Farm (SPFs) Fall 2012	Small Production Farm	FALSE	DAI	10-Aug-12	30-Mar-13	Completed
Nangarhar	Muhmand Dara	Legacy Projects	N/A	Zerak Small Production Farm (SPFs) Fall 2012	Small Production Farm	FALSE	DAI	10-Aug-12	30-Mar-13	Completed
Nangarhar	Muhmand Dara	Legacy Projects	N/A	M Saleem Small Production Farm (SPFs) Fall 2012	Small Production Farm	FALSE	DAI	10-Aug-12	30-Mar-13	Completed
Nangarhar	Muhmand Dara	Legacy Projects	N/A	Zakir Khan Small Production Farm (SPFs) Fall 2012 (SPFs) Fall 2012	Small Production Farm	FALSE	DAI	10-Aug-12	30-Mar-13	Completed
Nangarhar	Muhmand Dara	Legacy Projects	N/A	M. Younas Small Production Farm (SPFs) Fall 2012	Small Production Farm	FALSE	DAI	10-Aug-12	30-Mar-13	Completed
Nangarhar	Muhmand Dara	Legacy Projects	N/A	Dr. Resal Small Production Farm (SPFs) Fall 2012	Small Production Farm	FALSE	DAI	10-Aug-12	30-Mar-13	Completed
Nangarhar	Pachir Wa Agam	Legacy Projects	N/A	Taher Jan Small Production Farm (SPFs) Fall 2012	Small Production Farm	FALSE	DAI	10-Aug-12	30-Mar-13	Completed
Nangarhar	Pachir Wa Agam	Legacy Projects	N/A	Mer Said Small Production Farm (SPFs) Fall 2012	Small Production Farm	FALSE	DAI	10-Aug-12	30-Mar-13	Completed
Nangarhar	Pachir Wa Agam	Legacy Projects	N/A	Mohammad Zaman Small Production Farm (SPFs) Fall 2012	Small Production Farm	FALSE	DAI	10-Aug-12	30-Mar-13	Completed
Nangarhar	Pachir Wa Agam	Legacy Projects	N/A	Mohammad Omar Small Production Farm (SPFs) Fall 2012	Small Production Farm	FALSE	DAI	10-Aug-12	30-Mar-13	Completed
Nangarhar	Pachir Wa Agam	Legacy Projects	N/A	Zarwali Small Production Farm (SPFs) Fall 2012	Small Production Farm	FALSE	DAI	10-Aug-12	30-Mar-13	Completed
Nangarhar	Rodat	Legacy Projects	N/A	Khanadar Small Production Farm (SPFs) Fall 2012	Small Production Farm	FALSE	DAI	10-Aug-12	30-Mar-13	Completed
Nangarhar	Rodat	Legacy Projects	N/A	Nawkar Small Production Farm (SPFs) Fall 2012	Small Production Farm	FALSE	DAI	10-Aug-12	30-Mar-13	Completed
Nangarhar	Rodat	Legacy Projects	N/A	Hazrat Nabi Small Production Farm (SPFs) Fall 2012	Small Production Farm	FALSE	DAI	10-Aug-12	30-Mar-13	Completed
Nangarhar	Rodat	Legacy Projects	N/A	Mohammad Asif Small Production Farm (SPFs) Fall 2012	Small Production Farm	FALSE	DAI	10-Aug-12	30-Mar-13	Completed
Nangarhar	Rodat	Legacy Projects	N/A	Taj Mohammad Small Production Farm (SPFs) Fall 2012	Small Production Farm	FALSE	DAI	10-Aug-12	30-Mar-13	Completed
Nangarhar	Rodat	Legacy Projects	N/A	Esmail Small Production Farm (SPFs) Fall 2012	Small Production Farm	FALSE	DAI	10-Aug-12	30-Mar-13	Completed
Nangarhar	Rodat	Legacy Projects	N/A	Naqibullah Small Production Farm (SPFs) Fall 2012	Small Production Farm	FALSE	DAI	10-Aug-12	30-Mar-13	Completed
Nangarhar	Surkh Rod	Legacy Projects	N/A	Astana gul Small Production Farm (SPFs) Fall 2012	Small Production Farm	FALSE	DAI	10-Aug-12	30-Mar-13	Completed
Nangarhar	Surkh Rod	Legacy Projects	N/A	Mirwais Small Production Farm (SPFs) Fall 2012	Small Production Farm	FALSE	DAI	10-Aug-12	30-Mar-13	Completed
Nangarhar	Surkh Rod	Legacy Projects	N/A	Ahmad Shah Small Production Farm (SPFs) Fall 2012	Small Production Farm	FALSE	DAI	10-Aug-12	30-Mar-13	Completed
Nangarhar	Surkh Rod	Legacy Projects	N/A	Gul Mohammad Small Production Farm (SPFs) Fall 2012	Small Production Farm	FALSE	DAI	10-Aug-12	30-Mar-13	Completed
Nangarhar	Surkh Rod	Legacy Projects	N/A	Rais Khan Small Production Farm (SPFs) Fall 2012	Small Production Farm	FALSE	DAI	10-Aug-12	30-Mar-13	Completed
Nangarhar	Pachir Wa Agam	Legacy Projects	N/A	Techinical Assistance with Orchard Owners	Orchard Development Program	FALSE	DAI	01-Sep-11	22-Jun-13	Completed
Kunar	Nurgal	Legacy Projects	N/A	Techinical Assistance with Orchard Owners	Orchard Development Program	FALSE	DAI	01-Sep-11	22-Jun-13	Completed
Nangarhar	Chaparhar	Legacy Projects	N/A	Techinical Assistance with Orchard Owners	Orchard Development Program	FALSE	DAI	01-Sep-11	22-Jun-13	Completed
Laghman	Qarghayi	Legacy Projects	N/A	Kitchen Garden Program - 2012	Kitchen Garden	FALSE	DAI	01-Mar-12	10-Nov-12	Completed
Kunar	Sarkani	Legacy Projects	N/A	Orchard Establishment Spring 2012	Orchard Development Program	FALSE	DAI	02-Jan-12	15-Mar-12	Completed
Kunar	Narang	Legacy Projects	N/A	Orchard Establishment Fall 2012	Orchard Development Program	FALSE	DAI	02-Jan-12	15-Mar-12	Completed
Kunar	Chawkay	Legacy Projects	N/A	Orchard Establishment Fall 2012	Orchard Development Program	FALSE	DAI	02-Jan-12	15-Mar-12	Completed
Kunar	Shaygal wa shiltan	Legacy Projects	N/A	Orchard Establishment Fall 2012	Orchard Development Program	FALSE	DAI	02-Jan-12	15-Mar-12	Completed
Kunar	Asadabad	Legacy Projects	N/A	Orchard Establishment Spring 2012	Orchard Development Program	FALSE	DAI	02-Jan-12	15-Mar-12	Completed
Kunar	Nurgal	Legacy Projects	N/A	Orchard Establishment Spring 2012	Orchard Development Program	FALSE	DAI	02-Jan-12	15-Mar-12	Completed
Kunar	Dara-I-Pech	Legacy Projects	N/A	Orchard Establishment Spring 2012	Orchard Development Program	FALSE	DAI	02-Jan-12	15-Mar-12	Completed
Kunar	Khas Kunar	Legacy Projects	N/A	Orchard Establishment Spring 2012	Orchard Development Program	FALSE	DAI	02-Jan-12	15-Mar-12	Completed
Laghman	Alingar	Legacy Projects	N/A	Orchard Establishment Spring 2012	Orchard Development Program	FALSE	DAI	02-Jan-12	15-Mar-12	Completed
Laghman	Mihtarlam	Legacy Projects	N/A	Orchard Establishment Spring 2012	Orchard Development Program	FALSE	DAI	02-Jan-12	15-Mar-12	Completed
Laghman	Qarghayi	Legacy Projects	N/A	Orchard Establishment Spring 2012	Orchard Development Program	FALSE	DAI	02-Jan-12	15-Mar-12	Completed
Nangarhar	Kuz Kunar	Legacy Projects	N/A	Orchard Establishment Spring 2012	Orchard Development Program	FALSE	DAI	02-Jan-12	15-Mar-12	Completed
Nangarhar	Bihsud	Legacy Projects	N/A	Orchard Establishment Spring 2012	Orchard Development Program	FALSE	DAI	02-Jan-12	15-Mar-12	Completed
Nangarhar	Surkh Rod	Legacy Projects	N/A	Orchard Establishment Spring 2012	Orchard Development Program	FALSE	DAI	02-Jan-12	15-Mar-12	Completed
Nangarhar	Kot	Legacy Projects	N/A	Orchard Establishment Spring 2012	Orchard Development Program	FALSE	DAI	02-Jan-12	15-Mar-12	Completed
Nangarhar	Rodat	Legacy Projects	N/A	Orchard Establishment Spring 2012	Orchard Development Program	FALSE	DAI	02-Jan-12	15-Mar-12	Completed

Nangarhar	Shinwar	Legacy Projects	N/A	Orchard Establishment Spring 2012	Orchard Development Program	FALSE	DAI	02-Jan-12	15-Mar-12	Completed
Nangarhar	Muhmand Dara	Legacy Projects	N/A	Orchard Establishment Spring 2012	Orchard Development Program	FALSE	DAI	02-Jan-12	15-Mar-12	Completed
Nangarhar	Dara-I-Nur	Legacy Projects	N/A	Orchard Establishment Spring 2012	Orchard Development Program	FALSE	DAI	02-Jan-12	15-Mar-12	Completed
Nangarhar	Khogyani	Legacy Projects	N/A	Orchard Establishment Spring 2012	Orchard Development Program	FALSE	DAI	02-Jan-12	15-Mar-12	Completed
Nangarhar	Goshta	Legacy Projects	N/A	Orchard Establishment Spring 2012	Orchard Development Program	FALSE	DAI	02-Jan-12	15-Mar-12	Completed
Nangarhar	Kama	Legacy Projects	N/A	Orchard Establishment Spring 2012	Orchard Development Program	FALSE	DAI	02-Jan-12	15-Mar-12	Completed
Nangarhar	Chaparhar	Legacy Projects	N/A	Orchard Establishment Spring 2012	Orchard Development Program	FALSE	DAI	02-Jan-12	15-Mar-12	Completed
Nangarhar	Pachir Wa Agam	Legacy Projects	N/A	Orchard Establishment Spring 2012	Orchard Development Program	FALSE	DAI	02-Jan-12	15-Mar-12	Completed
Nangarhar	Kama	Legacy Projects	N/A	Orchard Establishment Fall 2012	Orchard Development Program	FALSE	DAI	01-Aug-12	01-Dec-13	Completed
Nangarhar	Kama	Legacy Projects	N/A	Orchard Establishment Fall 2012	Orchard Development Program	FALSE	DAI	01-Aug-12	01-Dec-13	Completed
Nangarhar	Surkh Rod	Legacy Projects	N/A	Orchard Establishment Fall 2012	Orchard Development Program	FALSE	DAI	01-Aug-12	01-Dec-13	Completed
Nangarhar	Chaparhar	Legacy Projects	N/A	Orchard Establishment Fall 2012	Orchard Development Program	FALSE	DAI	01-Aug-12	01-Jun-13	Completed
Nangarhar	Chaparhar	Legacy Projects	N/A	Orchard Establishment Fall 2012	Orchard Development Program	FALSE	DAI	01-Aug-12	01-Jun-13	Completed
Nangarhar	Chaparhar	Legacy Projects	N/A	Orchard Establishment Fall 2012	Orchard Development Program	FALSE	DAI	01-Aug-12	01-Jun-13	Completed
Nangarhar	Kuz Kunar	Legacy Projects	N/A	Orchard Establishment Fall 2012	Orchard Development Program	FALSE	DAI	01-Aug-12	01-Dec-13	Completed
Nangarhar	Dara-I-Nur	Legacy Projects	N/A	Orchard Establishment Fall 2012	Orchard Development Program	FALSE	DAI	01-Aug-12	01-Dec-13	Completed
Nangarhar	Dara-I-Nur	Legacy Projects	N/A	Orchard Establishment Fall 2012	Orchard Development Program	FALSE	DAI	01-Aug-12	01-Dec-13	Completed
Laghman	Qarghayi	Legacy Projects	N/A	Orchard Establishment Fall 2012	Orchard Development Program	FALSE	DAI	01-Aug-12	01-Dec-13	Completed
Laghman	Qarghayi	Legacy Projects	N/A	Orchard Establishment Fall 2012	Orchard Development Program	FALSE	DAI	01-Aug-12	01-Dec-13	Completed
Laghman	Mihtarlam	Legacy Projects	N/A	Orchard Establishment Fall 2012	Orchard Development Program	FALSE	DAI	01-Aug-12	01-Dec-13	Completed
Laghman	Mihtarlam	Legacy Projects	N/A	Orchard Establishment Fall 2012	Orchard Development Program	FALSE	DAI	01-Aug-12	01-Dec-13	Completed
Kunar	Khas Kunar	Legacy Projects	N/A	Orchard Establishment Fall 2012	Orchard Development Program	FALSE	DAI	01-Aug-12	01-Dec-13	Completed
Kunar	Khas Kunar	Legacy Projects	N/A	Orchard Establishment Fall 2012	Orchard Development Program	FALSE	DAI	01-Aug-12	01-Dec-13	Completed
Kunar	Khas Kunar	Legacy Projects	N/A	Orchard Establishment Fall 2012	Orchard Development Program	FALSE	DAI	01-Aug-12	01-Dec-13	Completed
Kunar	Narang	Legacy Projects	N/A	Orchard Establishment Fall 2012	Orchard Development Program	FALSE	DAI	01-Aug-12	01-Dec-13	Completed
Kunar	Nurgal	Legacy Projects	N/A	Orchard Establishment Fall 2012	Orchard Development Program	FALSE	DAI	01-Aug-12	01-Dec-13	Completed
Kunar	Nurgal	Legacy Projects	N/A	Orchard Establishment Fall 2012	Orchard Development Program	FALSE	DAI	01-Aug-12	01-Dec-13	Completed
Kunar	Asadabad	Legacy Projects	N/A	Orchard Establishment Fall 2012	Orchard Development Program	FALSE	DAI	01-Aug-12	01-Dec-13	Completed
Kunar	Asadabad	Legacy Projects	N/A	Orchard Establishment Fall 2012	Orchard Development Program	FALSE	DAI	01-Aug-12	01-Dec-13	Completed
Nangarhar	Bihsud	Legacy Projects	N/A	Citrus Nursery Support Spring 2013	Root Stock Production Program	FALSE	DAI	01-Mar-13	30-Sep-13	Completed
Nangarhar	Bihsud	Legacy Projects	N/A	Citrus Nursery Support Spring 2013	Root Stock Production Program	FALSE	DAI	01-Mar-13	30-Sep-13	Completed
Nangarhar	Bati Kot	Legacy Projects	N/A	Citrus Nursery Support Spring 2013	Root Stock Production Program	FALSE	DAI	01-Mar-13	30-Sep-13	Completed
Laghman	Mihtarlam	Legacy Projects	N/A	Citrus Nursery Support Spring 2013	Root Stock Production Program	FALSE	DAI	01-Mar-13	30-Sep-13	Completed
Kunar	Narang	Legacy Projects	N/A	Citrus Nursery Support Spring 2013	Root Stock Production Program	FALSE	DAI	15-Jan-13	30-Sep-13	Completed
Nangarhar	Muhmand Dara	Legacy Projects	N/A	Orchard Establishment Spring 2013	Orchard Development Program	FALSE	DAI	15-Jan-13	31-Dec-13	Completed
Nangarhar	Muhmand Dara	Legacy Projects	N/A	Orchard Establishment Spring 2013	Orchard Development Program	FALSE	DAI	15-Jan-13	31-Dec-13	Completed
Nangarhar	Muhmand Dara	Legacy Projects	N/A	Orchard Establishment Spring 2013	Orchard Development Program	FALSE	DAI	15-Jan-13	31-Dec-13	Completed
Nangarhar	Muhmand Dara	Legacy Projects	N/A	Orchard Establishment Spring 2013	Orchard Development Program	FALSE	DAI	15-Jan-13	31-Dec-13	Completed
Nangarhar	Muhmand Dara	Legacy Projects	N/A	Orchard Establishment Spring 2013	Orchard Development Program	FALSE	DAI	15-Jan-13	31-Dec-13	Completed
Nangarhar	Muhmand Dara	Legacy Projects	N/A	Orchard Establishment Spring 2013	Orchard Development Program	FALSE	DAI	15-Jan-13	31-Dec-13	Completed
Nangarhar	Muhmand Dara	Legacy Projects	N/A	Orchard Establishment Spring 2013	Orchard Development Program	FALSE	DAI	15-Jan-13	31-Dec-13	Completed
Nangarhar	Muhmand Dara	Legacy Projects	N/A	Orchard Establishment Spring 2013	Orchard Development Program	FALSE	DAI	15-Jan-13	31-Dec-13	Completed
Nangarhar	Muhmand Dara	Legacy Projects	N/A	Orchard Establishment Spring 2013	Orchard Development Program	FALSE	DAI	15-Jan-13	31-Dec-13	Completed
Nangarhar	Goshta	Legacy Projects	N/A	Orchard Establishment Spring 2013	Orchard Development Program	FALSE	DAI	15-Jan-13	31-Dec-13	Completed
Nangarhar	Goshta	Legacy Projects	N/A	Orchard Establishment Spring 2013	Orchard Development Program	FALSE	DAI	15-Jan-13	31-Dec-13	Completed
Nangarhar	Goshta	Legacy Projects	N/A	Orchard Establishment Spring 2013	Orchard Development Program	FALSE	DAI	15-Jan-13	31-Dec-13	Completed
Nangarhar	Goshta	Legacy Projects	N/A	Orchard Establishment Spring 2013	Orchard Development Program	FALSE	DAI	15-Jan-13	31-Dec-13	Completed
Nangarhar	Goshta	Legacy Projects	N/A	Orchard Establishment Spring 2013	Orchard Development Program	FALSE	DAI	15-Jan-13	31-Dec-13	Completed
Nangarhar	Goshta	Legacy Projects	N/A	Orchard Establishment Spring 2013	Orchard Development Program	FALSE	DAI	15-Jan-13	31-Dec-13	Completed
Nangarhar	Goshta	Legacy Projects	N/A	Orchard Establishment Spring 2013	Orchard Development Program	FALSE	DAI	15-Jan-13	31-Dec-13	Completed
Nangarhar	Surkh Rod	Legacy Projects	N/A	Orchard Establishment Spring 2013	Orchard Development Program	FALSE	DAI	15-Jan-13	31-Dec-13	Completed
Nangarhar	Bihsud	Legacy Projects	N/A	Orchard Establishment Spring 2013	Orchard Development Program	FALSE	DAI	15-Jan-13	31-Dec-13	Completed
Nangarhar	Bihsud	Legacy Projects	N/A	Orchard Establishment Spring 2013	Orchard Development Program	FALSE	DAI	15-Jan-13	31-Dec-13	Completed
Nangarhar	Bihsud	Legacy Projects	N/A	Orchard Establishment Spring 2013	Orchard Development Program	FALSE	DAI	15-Jan-13	31-Dec-13	Completed
Nangarhar	Bihsud	Legacy Projects	N/A	Orchard Establishment Spring 2013	Orchard Development Program	FALSE	DAI	15-Jan-13	31-Dec-13	Completed
Nangarhar	Bihsud	Legacy Projects	N/A	Orchard Establishment Spring 2013	Orchard Development Program	FALSE	DAI	15-Jan-13	31-Dec-13	Completed
Nangarhar	Kuz Kunar	Legacy Projects	N/A	Orchard Establishment Spring 2013	Orchard Development Program	FALSE	DAI	15-Jan-13	31-Dec-13	Completed
Nangarhar	Kuz Kunar	Legacy Projects	N/A	Orchard Establishment Spring 2013	Orchard Development Program	FALSE	DAI	15-Jan-13	31-Dec-13	Completed
Nangarhar	Kuz Kunar	Legacy Projects	N/A	Orchard Establishment Spring 2013	Orchard Development Program	FALSE	DAI	15-Jan-13	31-Dec-13	Completed
Nangarhar	Kuz Kunar	Legacy Projects	N/A	Orchard Establishment Spring 2013	Orchard Development Program	FALSE	DAI	15-Jan-13	31-Dec-13	Completed
Nangarhar	Dara-I-Nur	Legacy Projects	N/A	Orchard Establishment Spring 2013	Orchard Development Program	FALSE	DAI	15-Jan-13	31-Dec-13	Completed
Nangarhar	Dara-I-Nur	Legacy Projects	N/A	Orchard Establishment Spring 2013	Orchard Development Program	FALSE	DAI	15-Jan-13	31-Dec-13	Completed
Nangarhar	Dara-I-Nur	Legacy Projects	N/A	Orchard Establishment Spring 2013	Orchard Development Program	FALSE	DAI	15-Jan-13	31-Dec-13	Completed

Laghman	Qarghayi	Legacy Projects	N/A	Orchard Establishment Spring 2013	Orchard Development Program	FALSE	DAI	15-Jan-13	31-Dec-13	Completed
Laghman	Qarghayi	Legacy Projects	N/A	Orchard Establishment Spring 2013	Orchard Development Program	FALSE	DAI	15-Jan-13	31-Dec-13	Completed
Laghman	Qarghayi	Legacy Projects	N/A	Orchard Establishment Spring 2013	Orchard Development Program	FALSE	DAI	15-Jan-13	31-Dec-13	Completed
Laghman	Qarghayi	Legacy Projects	N/A	Orchard Establishment Spring 2013	Orchard Development Program	FALSE	DAI	15-Jan-13	31-Dec-13	Completed
Laghman	Qarghayi	Legacy Projects	N/A	Orchard Establishment Spring 2013	Orchard Development Program	FALSE	DAI	15-Jan-13	31-Dec-13	Completed
Laghman	Qarghayi	Legacy Projects	N/A	Orchard Establishment Spring 2013	Orchard Development Program	FALSE	DAI	15-Jan-13	31-Dec-13	Completed
Laghman	Qarghayi	Legacy Projects	N/A	Orchard Establishment Spring 2013	Orchard Development Program	FALSE	DAI	15-Jan-13	31-Dec-13	Completed
Laghman	Mihtarlam	Legacy Projects	N/A	Orchard Establishment Spring 2013	Orchard Development Program	FALSE	DAI	15-Jan-13	31-Dec-13	Completed
Kunar	Sarkani	Legacy Projects	N/A	Orchard Establishment Spring 2013	Orchard Development Program	FALSE	DAI	15-Jan-13	31-Dec-13	Completed
Kunar	Sarkani	Legacy Projects	N/A	Orchard Establishment Spring 2013	Orchard Development Program	FALSE	DAI	15-Jan-13	31-Dec-13	Completed
Kunar	Narang	Legacy Projects	N/A	Orchard Establishment Spring 2013	Orchard Development Program	FALSE	DAI	15-Jan-13	31-Dec-13	Completed
Kunar	Narang	Legacy Projects	N/A	Orchard Establishment Spring 2013	Orchard Development Program	FALSE	DAI	15-Jan-13	31-Dec-13	Completed
Kunar	Narang	Legacy Projects	N/A	Orchard Establishment Spring 2013	Orchard Development Program	FALSE	DAI	15-Jan-13	31-Dec-13	Completed
Kunar	Chawkay	Legacy Projects	N/A	Orchard Establishment Spring 2013	Orchard Development Program	FALSE	DAI	15-Jan-13	31-Dec-13	Completed
Kabul	Surobi	Legacy Projects	N/A	Orchard Establishment Spring 2013	Orchard Development Program	FALSE	DAI	15-Jan-13	31-Dec-13	Completed
Kabul	Surobi	Legacy Projects	N/A	Orchard Establishment Spring 2013	Orchard Development Program	FALSE	DAI	15-Jan-13	31-Dec-13	Completed
Kabul	Surobi	Legacy Projects	N/A	Orchard Establishment Spring 2013	Orchard Development Program	FALSE	DAI	15-Jan-13	31-Dec-13	Completed
Kabul	Surobi	Legacy Projects	N/A	Haji Wahidullah Broiler Poultry Form	Poultry Farm	FALSE	DAI	10-Jul-13	30-Nov-13	Completed
Kabul	Surobi	Legacy Projects	N/A	Hafizullah Broiler Poultry Form	Poultry Farm	FALSE	DAI	10-Jul-13	30-Nov-13	Completed
Kabul	Surobi	Legacy Projects	N/A	Mohammad Anwar Broiler Poultry Form	Poultry Farm	FALSE	DAI	10-Jul-13	30-Nov-13	Completed
Nangarhar	Rodat	Legacy Projects	N/A	Khatera Brioler poultry Form	Poultry Farm	TRUE	DAI	28-Aug-13	30-Nov-13	Completed
Nangarhar	Rodat	Legacy Projects	N/A	Janbibi Brioler poultry Form	Poultry Farm	TRUE	DAI	28-Aug-13	30-Nov-13	Completed
Nangarhar	Rodat	Legacy Projects	N/A	Aziza Brioler Poultry Form	Poultry Farm	TRUE	DAI	28-Aug-13	30-Nov-13	Completed
Nangarhar	Rodat	Legacy Projects	N/A	Gulafroz Brioler Poultry Form	Poultry Farm	TRUE	DAI	28-Aug-13	30-Nov-13	Completed
Kunar	Nurgal	Legacy Projects	N/A	Ziawarobibi Brioler Poultry Form	Poultry Farm	TRUE	DAI	28-Aug-13	30-Nov-13	Completed
Nangarhar	Shinwar	Legacy Projects	N/A	Hajia Brioler Poultry Form	Poultry Farm	TRUE	DAI	28-Aug-13	30-Nov-13	Completed
Nangarhar	Shinwar	Legacy Projects	N/A	Nasrata Brioler poultry Form	Poultry Farm	TRUE	DAI	28-Aug-13	30-Nov-13	Completed
Nangarhar	Dara-I-Nur	Legacy Projects	N/A	Bibi Halima Brioler Poultry Form	Poultry Farm	TRUE	DAI	28-Aug-13	30-Nov-13	Completed
Nangarhar	Dara-I-Nur	Legacy Projects	N/A	Gulmaki Brioler Poultry Form	Poultry Farm	TRUE	DAI	28-Aug-13	30-Nov-13	Completed
Nangarhar	Dara-I-Nur	Legacy Projects	N/A	Fawzia Brioler Poultry Form	Poultry Farm	TRUE	DAI	28-Aug-13	30-Nov-13	Completed
Kunar	Nurgal	Legacy Projects	N/A	Taleha Brioler poultry Form	Poultry Farm	TRUE	DAI	28-Aug-13	30-Nov-13	Completed
Kunar	Nurgal	Legacy Projects	N/A	Pachabibi Brioler Poultry Form	Poultry Farm	TRUE	DAI	28-Aug-13	30-Nov-13	Completed
Nangarhar	Jalalabad	Legacy Projects	N/A	Pruning Training for Fruit Grower and Extention Officer	Field Day Training	FALSE	DAI	22-Jan-13	22-Jan-13	Completed
Nangarhar	Kuz Kunar	Legacy Projects	N/A	winter oil application field day	Field Day Training	FALSE	DAI	11-Feb-13	11-Feb-13	Completed
Laghman	Qarghayi	Legacy Projects	N/A	winter oil application Field day	Field Day Training	FALSE	DAI	11-Feb-13	11-Feb-13	Completed
Kunar	Sarkani	Legacy Projects	N/A	New orchard establishment Field day	Field Day Training	FALSE	DAI	12-Feb-13	12-Feb-13	Completed
Nangarhar	Bihsud	Legacy Projects	N/A	Orchard pruning Field day	Field Day Training	FALSE	DAI	12-Feb-13	12-Feb-13	Completed
Kunar	Khas Kunar	Legacy Projects	N/A	Orchard pruning Field day	Field Day Training	FALSE	DAI	12-Feb-13	12-Feb-13	Completed
Nangarhar	Muhmand Dara	Legacy Projects	N/A	Orchard pruning Field day	Field Day Training	FALSE	DAI	12-Feb-13	12-Feb-13	Completed
Kunar	Khas Kunar	Legacy Projects	N/A	Winter oil Application Fied day	Field Day Training	FALSE	DAI	12-Feb-13	12-Feb-13	Completed
Nangarhar	Kuz Kunar	Legacy Projects	N/A	Orchard pruning Field dya	Field Day Training	FALSE	DAI	31-Jan-13	31-Jan-13	Completed
Kabul	Surobi	Legacy Projects	N/A	Orchard pruning Fied day	Field Day Training	FALSE	DAI	11-Feb-13	11-Feb-13	Completed
Kunar	Narang	Legacy Projects	N/A	Orchard pruning Field day	Field Day Training	FALSE	DAI	18-Feb-13	18-Feb-13	Completed
Nangarhar	Kama	Legacy Projects	N/A	Orchard Pruning Fied day	Field Day Training	FALSE	DAI	19-Feb-13	19-Feb-13	Completed
Kabul	Surobi	Legacy Projects	N/A	Orchard Pruning Field day	Field Day Training	FALSE	DAI	25-Feb-13	25-Feb-13	Completed
Nangarhar	Goshta	Legacy Projects	N/A	Orchard Pruning Field dya	Field Day Training	FALSE	DAI	25-Feb-13	25-Feb-13	Completed
Kunar	Asadabad	Legacy Projects	N/A	Orchard Pruning Field day	Field Day Training	FALSE	DAI	28-Feb-13	28-Feb-13	Completed
Nangarhar	Dara-I-Nur	Legacy Projects	N/A	Orcahrd Pruning Field day	Field Day Training	FALSE	DAI	13-Feb-13	13-Feb-13	Completed
Laghman	Qarghayi	Legacy Projects	N/A	Winter oil application Field day	Field Day Training	FALSE	DAI	13-Feb-13	13-Feb-13	Completed
Laghman	Mihtarlam	Legacy Projects	N/A	Orcahrd Pruning Field day	Field Day Training	FALSE	DAI	03-Mar-13	03-Mar-13	Completed
Kunar	Khas Kunar	Legacy Projects	N/A	Orchard Mangement Field dya	Field Day Training	FALSE	DAI	13-Mar-13	23-Mar-13	Completed
Kunar	Narang	Legacy Projects	N/A	Citrus Field Nursery Establishment Field day	Field Day Training	FALSE	DAI	20-Mar-13	20-Mar-13	Completed
Nangarhar	Bihsud	Legacy Projects	N/A	Harvesting Comparison Field Day Winter Oil Orchard with Non-winter Oil	Field Day Training	FALSE	DAI	16-Apr-13	16-Apr-13	Completed
Nangarhar	Kuz Kunar	Legacy Projects	N/A	Harvesting Comparison Field Day Winter Oil Orchard with Non-winter Oil	Field Day Training	FALSE	DAI	05-Jan-13	05-Jan-13	Completed
Kunar	Khas Kunar	Legacy Projects	N/A	Harvesting Comparison Field Day Winter Oil Orchard with Non-winter Oil	Field Day Training	FALSE	DAI	01-May-13	01-May-13	Completed
Laghman	Qarghayi	Legacy Projects	N/A	Harvesting Comparison Field Day Winter Oil Orchard with Non-winter Oil	Field Day Training	FALSE	DAI	08-May-13	08-May-13	Completed
Laghman	Qarghayi	Legacy Projects	N/A	Harvesting Comparison Field Day Winter Oil Orchard with Non-winter Oil	Field Day Training	FALSE	DAI	23-May-13	23-May-13	Completed

Kunar	Khas Kunar	Legacy Projects	N/A	Harvesting Comparison Field Day Winter Oil Orchard with Non-winter Oil	Field Day Training	FALSE	DAI	20-May-13	20-May-13	Completed
Nangarhar	Bihsud	Legacy Projects	N/A	Harvesting Comparison Field Day Winter Oil Orchard with Non-winter Oil	Field Day Training	FALSE	DAI	29-May-13	29-May-13	Completed
Nangarhar	Kama	Legacy Projects	N/A	Ag Retailer Show Room Field Day and Training	Field Day Training	FALSE	DAI	11-Mar-13	11-Mar-13	Completed
Nangarhar	Kuz Kunar	Legacy Projects	N/A	Ag Retailer Show Room Field Day and Training	Field Day Training	FALSE	DAI	12-Mar-13	12-Mar-13	Completed
Kabul	Surobi	Legacy Projects	N/A	Ag Retailer Show Room Field Day and Training	Field Day Training	FALSE	DAI	12-Mar-13	23-Mar-13	Completed
Laghman	Mihtarlam	Legacy Projects	N/A	Ag Retailer Show Room Field Day and Training	Field Day Training	FALSE	DAI	12-Mar-13	12-Mar-13	Completed
Laghman	Qarghayi	Legacy Projects	N/A	Ag Retailer Show Room Field Day and Training	Field Day Training	FALSE	DAI	18-Mar-13	18-Mar-13	Completed
Laghman	Qarghayi	Legacy Projects	N/A	Ag Retailer Show Room Field Day and Training	Field Day Training	FALSE	DAI	26-Mar-13	26-Mar-13	Completed
Nangarhar	Rodat	Legacy Projects	N/A	Ag Retailer Show Room Field Day and Training	Field Day Training	FALSE	DAI	27-Mar-13	27-Mar-13	Completed
Nangarhar	Bihsud	Legacy Projects	N/A	Ag Retailer Show Room Field Day and Training	Field Day Training	FALSE	DAI	27-Mar-13	27-Mar-13	Completed
Kunar	Asadabad	Legacy Projects	N/A	Ag Retailer Show Room Field Day and Training	Field Day Training	FALSE	DAI	01-Apr-13	01-Apr-13	Completed
Nangarhar	Muhmand Dara	Legacy Projects	N/A	Ag Retailer Show Room Field Day and Training	Field Day Training	FALSE	DAI	02-Apr-13	02-Apr-13	Completed
Kunar	Khas Kunar	Legacy Projects	N/A	Ag Retailer Show Room Field Day and Training	Field Day Training	FALSE	DAI	04-Mar-13	04-Mar-13	Completed
Kunar	Khas Kunar	Legacy Projects	N/A	Ag Retailer Show Room Field Day and Training	Field Day Training	FALSE	DAI	02-May-13	02-May-13	Completed
Nangarhar	Surkh Rod	Legacy Projects	N/A	Ag Retailer Show Room Field Day and Training	Field Day Training	FALSE	DAI	01-May-13	01-May-13	Completed
Kunar	Khas Kunar	Legacy Projects	N/A	Ag Retailer Show Room Field Day and Training	Field Day Training	FALSE	DAI	02-May-13	02-May-13	Completed
Kunar	Chawkay	Legacy Projects	N/A	Ag Retailer Show Room Field Day and Training	Field Day Training	FALSE	DAI	09-Apr-13	09-Apr-13	Completed
Laghman	Mihtarlam	Legacy Projects	N/A	Ag Retailer Show Room Field Day and Training	Field Day Training	FALSE	DAI	13-May-13	13-May-13	Completed
Kabul	Surobi	Legacy Projects	N/A	Ag Retailer Show Room Field Day and Training	Field Day Training	FALSE	DAI	15-May-13	15-May-13	Completed
Laghman	Qarghayi	Legacy Projects	N/A	Ag Retailer Show Room Field Day and Training	Field Day Training	FALSE	DAI	16-May-13	16-May-13	Completed
Nangarhar	Kama	Legacy Projects	N/A	Ag Retailer Show Room Field Day and Training	Field Day Training	FALSE	DAI	21-May-13	21-May-13	Completed
Nangarhar	Muhmand Dara	Legacy Projects	N/A	Ag Retailer Show Room Field Day and Training	Field Day Training	FALSE	DAI	27-May-13	27-May-13	Completed
Kunar	Narang	Legacy Projects	N/A	Ag Retailer Show Room Field Day and Training	Field Day Training	FALSE	DAI	27-May-13	27-May-13	Completed
Nangarhar	Bihsud	Legacy Projects	N/A	Ag Retailer Show Room Field Day and Training	Field Day Training	FALSE	DAI	29-May-13	29-May-13	Completed
Nangarhar	Kuz Kunar	Legacy Projects	N/A	Ag Retailer Show Room Field Day and Training	Field Day Training	FALSE	DAI	03-Jul-13	03-Jul-13	Completed
Nangarhar	Kama	Legacy Projects	N/A	Ag Retailer Show Room Field Day and Training	Field Day Training	FALSE	DAI	22-Aug-13	22-Aug-13	Completed
Laghman	Qarghayi	Legacy Projects	N/A	Ag Retailer show Room Field Day and Training	Field Day Training	FALSE	DAI	27-Aug-13	27-Aug-13	Completed
Nangarhar	Muhmand Dara	Legacy Projects	N/A	Ag Retailer show Room Field Day and Training	Field Day Training	FALSE	DAI	01-Sep-13	02-Sep-13	Completed
Kunar	Khas Kunar	Legacy Projects	N/A	Ag Retailer Show Room Field Day and Training	Field Day Training	FALSE	DAI	03-Sep-13	03-Sep-13	Completed
Nangarhar	Jalalabad	Agribusiness	FCF-601-009	Fresh & Packages Cakes Factory	Enterprise	FALSE	DAI	01-Apr-10	31-Oct-11	Completed
Nangarhar	Surkh Rod	Agribusiness	BBF 602 -010	Baryalai Bicycles Factory	Enterprise	FALSE	DAI	01-Apr-10	30-Oct-11	Completed
Nangarhar	Jalalabad	Agribusiness	YCC-601-011	Yashfeen Confectionery Factory	Enterprise	FALSE	DAI	20-Apr-10	20-Jun-10	Completed
Nangarhar	Jalalabad	Agribusiness	ZRMC-601-012	ZRM Carpet Weaving Company	Enterprise	FALSE	DAI	01-Jul-10	28-Feb-11	Completed
Nangarhar	Dara-I-Nur	Agribusiness	DTX-620-038	Dara-i-Noor Textile	Enterprise	FALSE	DAI	20-Mar-10	20-Jul-10	Completed
Nangarhar	Dara-I-Nur	Agribusiness	DCH-620-039	Dara-i-Noor Chalk Factory	Enterprise	FALSE	DAI	04-May-10	04-Jul-10	Completed
Nangarhar	Achin	Agribusiness	SJP-610-040	Watan Dost Joinery Program	Enterprise	FALSE	DAI	01-Jul-10	31-Mar-11	Completed
Nangarhar	Jalalabad	Agribusiness	SHPP-601-042	Season Honey Processing and Packaging Factory	Enterprise	FALSE	DAI	20-Jul-10	20-Aug-10	Completed
Nangarhar	Jalalabad	Agribusiness	HAS601-044	Happy Afghanistan Sports	Enterprise	FALSE	DAI	20-Mar-10	20-Jul-11	Completed
Nangarhar	Jalalabad	Agribusiness	FDC-601-045	Homayoon Fiber Distrbution	Enterprise	FALSE	DAI	03-Dec-09	02-Dec-10	Completed
Nangarhar	Dara-I-Nur	Agribusiness	DPCF-620-048	Dara-I-Noor Potatoes Chips Factory	Enterprise	FALSE	DAI	01-Jul-10	30-Dec-11	Completed
Nangarhar	Jalalabad	Agribusiness	SCP 601-049	Sail Chips Factory	Enterprise	FALSE	DAI	01-May-10	01-Jun-10	Completed
Nangarhar	Jalalabad	Agribusiness	SPA-601-056	Singhar Poultry Association	Association	FALSE	DAI	08-Aug-09	30-Apr-12	Completed
Nangarhar	Shinwar	Agribusiness	MWCC-613--087	Meran Wahab Confectionery Company	Enterprise	FALSE	DAI	20-Dec-10	31-Oct-11	Completed
Laghman	Qarghayi	Agribusiness	KHTF-702-089	Kaynat Henna & Talcum powder Factory	Enterprise	FALSE	DAI	20-Oct-10	30-Sep-11	Completed
Nangarhar	Surkh Rod	Agribusiness	MAFC-621-091	Mustafa Aziz Food Company	Enterprise	FALSE	DAI	01-Mar-11	31-Oct-11	Completed
Nangarhar	Bihsud	Agribusiness	KMS-621-101	Kasheef Mansor Soap Factory	Enterprise	FALSE	DAI	07-Jul-11	31-Dec-11	Completed
Nangarhar	Bihsud	Agribusiness	FUJC-621-109	Fresh Up Juice Company	Enterprise	FALSE	DAI	07-Jul-11	31-Dec-11	Completed
Nangarhar	Jalalabad	Agribusiness	MFC-601-131	Masroor Food Company	Enterprise	FALSE	DAI	01-Jun-11	31-Dec-11	Completed
Nangarhar	Jalalabad	Agribusiness	GFC-601-132	Gift Food Company	Enterprise	FALSE	DAI	30-Sep-11	31-Jan-12	Completed
Nangarhar	Jalalabad	Agribusiness	JAA0091	Ruhafza Jam & Pickles Company	Enterprise	FALSE	DAI	01-Mar-10	30-Apr-10	Completed
Nangarhar	Surkh Rod	Agribusiness	MSP602001	Ali Sahil Wool Spinning Company	Women Enterprise	TRUE	DAI	01-Jul-09	30-Jun-10	Completed
Nangarhar	Jalalabad	Agribusiness	ABBF-601-164	Arman Baby Bycle Factory	Enterprise	FALSE	DAI	01-Nov-11	31-May-12	Completed
Laghman	Mihtarlam	Agribusiness	LBA-7-701-354	Laghman Beekeepers Association	Association	FALSE	DAI	17-Jun-12	31-Oct-13	Completed
Laghman	Mihtarlam	Agribusiness	LFVWA-7-701-356	Laghman Fruit and Vegetable Wholesaler Association	Association	FALSE	DAI	17-Jun-12	31-Oct-13	Completed
Badghis	Qala-I- Naw	Agribusiness	FCW-31-3101-357	Farastan Carpentry Workshop	Enterprise	FALSE	DAI	01-Sep-11	31-Aug-12	Completed
Badghis	Qadis	Agribusiness	SAMCW-31-3103-358	Sultan Ahmad & M. Arif Carpentry Workshop	Enterprise	FALSE	DAI	01-Sep-11	31-Aug-12	Completed
Kunar	Asadabad	Agribusiness	KFVWA-13-1301-359	Kunar Fruit and Vegetable Wholesaler Association	Association	FALSE	DAI	17-Jun-12	31-Oct-13	Completed
Nangarhar	Bihsud	Agribusiness	N/A	Waheeda Greenhouses	Off-season Vegetable Production	TRUE	DAI	01-Jul-09	30-Jun-13	Completed

Nangarhar	Bihsud	Agribusiness	N/A	Hajera Greenhouse	Off-season Vegetable Production	TRUE	DAI	01-Jul-09	30-Jun-13	Completed
Nangarhar	Bihsud	Agribusiness	N/A	Zar Jana Greenhouse	Off-season Vegetable Production	TRUE	DAI	01-Jul-09	30-Jun-13	Completed
Nangarhar	Bihsud	Agribusiness	N/A	Shamaila Greenhouse	Off-season Vegetable Production	TRUE	DAI	01-Jul-09	30-Jun-13	Completed
Nangarhar	Bati Kot	Agribusiness	N/A	Shampari Greenhouse	Off-season Vegetable Production	TRUE	DAI	01-Jul-09	30-Jun-13	Completed
Nangarhar	Bati Kot	Agribusiness	N/A	Halima Greenhouse	Off-season Vegetable Production	TRUE	DAI	01-Jul-09	30-Jun-13	Completed
Nangarhar	Bati Kot	Agribusiness	N/A	Fazela Greenhouse	Off-season Vegetable Production	TRUE	DAI	01-Jul-09	30-Jun-13	Completed
Nangarhar	Bati Kot	Agribusiness	N/A	Roh Bibi Greenhouse	Off-season Vegetable Production	TRUE	DAI	01-Jul-09	30-Jun-13	Completed
Nangarhar	Bati Kot	Agribusiness	N/A	Saifora Greenhouse	Off-season Vegetable Production	TRUE	DAI	01-Jul-09	30-Jun-13	Completed
Nangarhar	Bati Kot	Agribusiness	N/A	Bakht Mina Greenhouse	Off-season Vegetable Production	TRUE	DAI	01-Jul-09	30-Jun-13	Completed
Nangarhar	Kot	Agribusiness	N/A	Lal Mina Greenhouse	Off-season Vegetable Production	TRUE	DAI	01-Jul-09	30-Jun-13	Completed
Nangarhar	Shinwar	Agribusiness	N/A	Jan Gula Greenhouse	Off-season Vegetable Production	TRUE	DAI	01-Jul-09	30-Jun-13	Completed
Nangarhar	Rodat	Agribusiness	N/A	Maeena Greenhouse	Off-season Vegetable Production	TRUE	DAI	01-Jul-09	30-Jun-13	Completed
Nangarhar	Kama	Agribusiness	N/A	Hamida Greenhouse	Off-season Vegetable Production	TRUE	DAI	01-Jul-09	30-Jun-13	Completed
Nangarhar	Kama	Agribusiness	N/A	Bas Jana Greenhouse	Off-season Vegetable Production	TRUE	DAI	01-Jul-09	30-Jun-13	Completed
Nangarhar	Kuz Kunar	Agribusiness	N/A	Ghuti Greenhouse	Off-season Vegetable Production	TRUE	DAI	01-Jul-09	30-Jun-13	Completed
Nangarhar	Kuz Kunar	Agribusiness	N/A	Mariam Greenhouse	Off-season Vegetable Production	TRUE	DAI	01-Jul-09	30-Jun-13	Completed
Laghman	Qarghayi	Agribusiness	N/A	Shafiullah Greenhouse	Off-season Vegetable Production	FALSE	DAI	01-Jul-09	30-Jun-13	Completed
Laghman	Qarghayi	Agribusiness	N/A	Zarmina Greenhouse	Off-season Vegetable Production	TRUE	DAI	01-Jul-09	30-Jun-13	Completed
Laghman	Mihtarlam	Agribusiness	N/A	Shah Jana Greenhouse	Off-season Vegetable Production	TRUE	DAI	01-Jul-09	30-Jun-13	Completed
Laghman	Mihtarlam	Agribusiness	N/A	Mina Greenhouse	Off-season Vegetable Production	TRUE	DAI	01-Jul-09	30-Jun-13	Completed
Laghman	Mihtarlam	Agribusiness	N/A	Sema Greenhouse	Off-season Vegetable Production	TRUE	DAI	01-Jul-09	30-Jun-13	Completed
Kunar	Asadabad	Agribusiness	N/A	Sharifa Greenhouse	Off-season Vegetable Production	TRUE	DAI	01-Jul-09	30-Jun-13	Completed
Kunar	Chawkay	Agribusiness	N/A	Shaima Greenhouse	Off-season Vegetable Production	TRUE	DAI	01-Jul-09	30-Jun-13	Completed
Kunar	Chawkay	Agribusiness	N/A	Wahida Greenhouse	Off-season Vegetable Production	TRUE	DAI	01-Jul-09	30-Jun-13	Completed
Kunar	Nurgal	Agribusiness	N/A	Astaghfaro Greenhouse	Off-season Vegetable Production	TRUE	DAI	01-Jul-09	30-Jun-13	Completed
Nangarhar	Surkh Rod	Agribusiness	G-JAA0146	Ali Zada Green House	Off-season Vegetable Production	FALSE	DAI	01-Aug-10	31-Jan-11	Completed
Nangarhar	Shinwar	Agribusiness	JAA0196	Ghulam Ali Greenhouse	Off-season Vegetable Production	FALSE	DAI	01-Feb-11	30-Jun-13	Completed
Nangarhar	Khogyani	Agribusiness	JAA0163	Ihsanullah Greenhouse	Off-season Vegetable Production	FALSE	DAI	01-Feb-11	30-Jun-13	Completed
Nangarhar	Kama	Agribusiness	JAA0164	Rahmatullah Greenhouse	Off-season Vegetable Production	FALSE	DAI	01-Feb-11	30-Jun-13	Completed
Nangarhar	Rodat	Agribusiness	N/A	Said Amin Greenhouse	Off-season Vegetable Production	FALSE	DAI	01-Feb-11	30-Jun-13	Completed
Laghman	Qarghayi	Agribusiness	N/A	Omaid Khan Greenhouse	Off-season Vegetable Production	FALSE	DAI	01-Feb-11	30-Jun-13	Completed
Laghman	Qarghayi	Agribusiness	N/A	Said Noman Greenhouse	Off-season Vegetable Production	FALSE	DAI	01-Feb-11	30-Jun-13	Completed
Laghman	Qarghayi	Agribusiness	N/A	Haji Hafizullah Greenhouse	Off-season Vegetable Production	FALSE	DAI	01-Feb-11	30-Jun-13	Completed
Laghman	Qarghayi	Agribusiness	N/A	Ahmad Gul Greenhouse	Off-season Vegetable Production	FALSE	DAI	01-Feb-11	30-Jun-13	Completed
Kunar	Narang	Agribusiness	N/A	Ehsanullah Greenhouse	Off-season Vegetable Production	FALSE	DAI	01-Feb-11	30-Jun-13	Completed
Kunar	Shaygal wa shiltan	Agribusiness	N/A	Rahimullah Greenhouse	Off-season Vegetable Production	FALSE	DAI	01-Feb-11	30-Jun-13	Completed
Kunar	Chawkay	Agribusiness	N/A	Fazal Rahman Greenhouse	Off-season Vegetable Production	FALSE	DAI	01-Feb-11	30-Jun-13	Completed
Kunar	Sarkani	Agribusiness	N/A	Ibrahim Greenhouse	Off-season Vegetable Production	FALSE	DAI	01-Feb-11	30-Jun-13	Completed
Nangarhar	Bihsud	Agribusiness	JAA0272	Sharq Improved Seed Production and Agri-Services Co.Ltd	Enterprise	FALSE	DAI	27-Jan-13	30-Dec-13	Completed
Nangarhar	Jalalabad	Agribusiness	JAA-040	Javed Afghan Agri Equipment Manufacturing Company	Enterprise	FALSE	DAI	04-Feb-11	30-Jun-13	Completed
Nangarhar	Bihsud	Agribusiness	JAA- 025	Waheed Kamawal Soap Factory	Enterprise	FALSE	DAI	02-Dec-10	30-Jun-13	Completed
Kunar	Narang	Agribusiness	JAA0286	Kunar Agriculture Company	Enterprise	FALSE	DAI	20-Mar-13	30-Nov-13	Completed
Nangarhar	Jalalabad	Agribusiness	JAA0276	Hussain Zada Co Ltd	Enterprise	FALSE	DAI	04-Mar-13	31-Dec-13	Completed
Nangarhar	Surkh Rod	Agribusiness	JAA0281	Firdous Bareen Wheat Starch	Enterprise	TRUE	DAI	28-Feb-13	31-Oct-13	Completed
Nangarhar	Jalalabad	Agribusiness	JAA0273	Orza'la Perfume and Esstintial Oil Factory	Enterprise	TRUE	DAI	17-Apr-13	31-Oct-13	Completed
Nangarhar	Bihsud	Agribusiness	JAA-077	Zaman Snack Production Factory	Enterprise	FALSE	DAI	01-Dec-09	19-Mar-10	Completed
Nangarhar	Jalalabad	Agribusiness	JAA0205	Masroor Food Processing Company (MFPC)	Enterprise	FALSE	DAI	03-Feb-13	30-Nov-13	Completed
Nangarhar	Surkh Rod	Agribusiness	JAA0288	Majnoon Food Production Company (Maj FPC)	Enterprise	FALSE	DAI	01-Apr-13	30-Nov-13	Completed
Nangarhar	Bihsud	Agribusiness	JAA0282	Omid Khalid Poultry Rearing and Production Company	Enterprise	FALSE	Dai	15-May-13	31-Oct-13	Completed
Nangarhar	Dara-I-Nur	Agribusiness	JAA 0275	Haseeb Noori Food Items Production Company	Enterprise	FALSE	DAI	01-Apr-13	31-Oct-13	Completed
Nangarhar	Jalalabad	Agribusiness	JAA0293	Hamesha Bahar Agro sevices Company	Enterprise	FALSE	DAI	06-Jan-13	30-Nov-13	Completed
Nangarhar	Jalalabad	Agribusiness	JAA0295	Mohammad Hussain Food Production Company	Enterprise	FALSE	DAI	25-May-13	30-Nov-13	Completed
Nangarhar	Jalalabad	Agribusiness	JAA0270	Gift Food Production Company	Enterprise	FALSE	DAI	03-Feb-13	29-Dec-13	Completed
Nangarhar	Jalalabad	Agribusiness	JAA0289	Khalil Rehan Food Production Company	Enterprise	FALSE	DAI	12-Feb-13	31-Dec-13	Completed
Nangarhar	Jalalabad	Agribusiness	JAA0297	Kabul Improved Seed Production and Agri-Services Company	Enterprise	FALSE	DAI	25-Mar-13	31-Dec-13	Completed
Nangarhar	Jalalabad	Agribusiness	JAA0296	Silab Sohil Company Limited	Enterprise	FALSE	DAI	08-Jul-13	31-Oct-13	Completed
Nangarhar	Jalalabad	Agribusiness	JAA0292	Shamshad Dastagir Foods Production Company	Enterprise	FALSE	DAI	10-Jun-13	31-Oct-13	Completed
Nangarhar	Jalalabad	Agribusiness	JAA0274	Season Honey Processing and Packaging company	Enterprise	FALSE	DAI	15-Feb-13	31-Oct-13	Completed

Nangarhar	Bihsud	Agribusiness	JAA0300	Wahidullah Kamawal Oil, Cotton Cake and Soap Company	Enterprise	FALSE	DAI	15-May-13	31-Oct-13	Completed
Nangarhar	Jalalabad	Agribusiness	JAA0298	Khalid Faizan Food Processing Company	Enterprise	FALSE	DAI	10-Apr-13	31-Oct-13	Completed
Nangarhar	Jalalabad	Agribusiness	JAA0299	Himat Arman Nonalcoholic Beverages Limited	Enterprise	FALSE	DAI	07-Jul-13	31-Oct-13	Completed
Nangarhar	Surkh Rod	Agribusiness	JAA0294	Sail Food Items Production Company	Enterprise	FALSE	DAI	01-Jun-13	31-Oct-13	Completed
Nangarhar	Jalalabad	Agribusiness		Ali Sahil Wool Spining Company	Enterprise	TRUE	DAI	20-May-13	31-Oct-13	Completed
Nangarhar	Bihsud	Agribusiness		Kaliwal Soap, Washing Powder, Cotton Cake and Cotton seed oil Company	Enterprise	FALSE	DAI	20-May-13	31-Oct-13	Completed
Nangarhar	Chaparhar	Institutional Capacity Building	GWP 606001	Gabion Weaving Program	Business Skills Training	TRUE	DAI	20-Feb-11	21-Apr-11	Completed
Nangarhar	Chaparhar	Institutional Capacity Building	GWP 606002	Gabion Weaving Program	Business Skills Training	TRUE	DAI	20-Feb-11	21-Apr-11	Completed
Nangarhar	Chaparhar	Institutional Capacity Building	GWP 606003	Gabion Weaving Program	Business Skills Training	TRUE	DAI	20-Feb-11	21-Apr-11	Completed
Nangarhar	Chaparhar	Institutional Capacity Building	GWP 606004	Gabion Weaving Program	Business Skills Training	TRUE	DAI	20-Feb-11	21-Apr-11	Completed
Nangarhar	Chaparhar	Institutional Capacity Building	GWP 606005	Gabion Weaving Program	Business Skills Training	TRUE	DAI	20-Feb-11	21-Apr-11	Completed
Nangarhar	Pachir Wa Agam	Institutional Capacity Building	GWP 607006	Gabion Weaving Program	Business Skills Training	TRUE	DAI	20-Feb-11	21-Apr-11	Completed
Nangarhar	Pachir Wa Agam	Institutional Capacity Building	GWP 607007	Gabion Weaving Program	Business Skills Training	TRUE	DAI	20-Feb-11	21-Apr-11	Completed
Nangarhar	Pachir Wa Agam	Institutional Capacity Building	GWP 607008	Gabion Weaving Program	Business Skills Training	TRUE	DAI	20-Feb-11	21-Apr-11	Completed
Nangarhar	Pachir Wa Agam	Institutional Capacity Building	GWP 607009	Gabion Weaving Program	Business Skills Training	TRUE	DAI	20-Feb-11	21-Apr-11	Completed
Nangarhar	Pachir Wa Agam	Institutional Capacity Building	GWP 607010	Gabion Weaving Program	Business Skills Training	TRUE	DAI	20-Feb-11	21-Apr-11	Completed
Nangarhar	Pachir Wa Agam	Institutional Capacity Building	GWP 607011	Gabion Weaving Program	Business Skills Training	TRUE	DAI	20-Feb-11	21-Apr-11	Completed
Nangarhar	Jalalabad	Institutional Capacity Building	EMC 601001	English Training	Business Skills Training	FALSE	DAI	01-Apr-10	30-May-11	Completed
Nangarhar	Jalalabad	Institutional Capacity Building	EMC 60100	Computer Training	Business Skills Training	FALSE	DAI	01-Apr-10	30-May-11	Completed
Nangarhar	Jalalabad	Institutional Capacity Building	EMC 601003	Management Training	Business Skills Training	FALSE	DAI	01-Mar-11	31-May-11	Completed
Laghman	Mihtarlam	Institutional Capacity Building	EMC 701004	English Training	Business Skills Training	FALSE	DAI	09-Sep-10	31-May-11	Completed
Kunar	Marawara	Institutional Capacity Building	EMC 701005	Computer Training	Business Skills Training	FALSE	DAI	01-Dec-10	31-May-11	Completed
Kunar	Asadabad	Institutional Capacity Building	ECM 1301006	English Training	Business Skills Training	FALSE	DAI	01-Jan-11	30-Jun-11	Completed
Nangarhar	Jalalabad	Institutional Capacity Building	N/A	Taraqi Saba Training for Alaiy High School	Business Skills Training	TRUE	DAI	23-Oct-11	20-Jan-12	Completed
Nangarhar	Jalalabad	Institutional Capacity Building	N/A	Taraqi Saba Training for Nazo Ana High School	Business Skills Training	TRUE	DAI	23-Oct-11	20-Jan-12	Completed
Nangarhar	Surkh Rod	Institutional Capacity Building	N/A	Taraqi Saba Training for Bibi Mariam High School	Business Skills Training	TRUE	DAI	23-Oct-11	20-Jan-12	Completed
Nangarhar	Surkh Rod	Institutional Capacity Building	N/A	Taraqi Saba Training for Abdul Rahim Pazhwak High School	Business Skills Training	TRUE	DAI	23-Oct-11	20-Jan-12	Completed
Nangarhar	Bihsud	Institutional Capacity Building	N/A	Taraqi Saba Training for Maleka Humaira High School	Business Skills Training	TRUE	DAI	23-Oct-11	20-Jan-12	Completed
Nangarhar	Bihsud	Institutional Capacity Building	N/A	Taraqi Saba Training for Maleka Suraia High SchoolSaba	Business Skills Training	TRUE	DAI	23-Oct-11	20-Jan-12	Completed
Nangarhar	Bihsud	Institutional Capacity Building	N/A	Taraqi Saba Training for Baharabad High School	Business Skills Training	TRUE	DAI	23-Oct-11	20-Jan-12	Completed
Nangarhar	Bihsud	Institutional Capacity Building	N/A	Taraqi Saba Training for Nahide shahid High School	Business Skills Training	TRUE	DAI	23-Oct-11	20-Jan-12	Completed
Laghman	Mihtarlam	Institutional Capacity Building	N/A	Taraqi Saba Training for Mastora High School	Business Skills Training	TRUE	DAI	23-Oct-11	20-Jan-12	Completed
Laghman	Mihtarlam	Institutional Capacity Building	N/A	Taraqi Saba Training for Haidarkhani High School	Business Skills Training	TRUE	DAI	23-Oct-11	20-Jan-12	Completed

Laghman	Mihtarlam	Institutional Capacity Building	N/A	Taraqi Saba Training for Chardehy High School	Business Skills Training	TRUE	DAI	23-Oct-11	20-Jan-12	Completed
Kunar	Nurgal	Institutional Capacity Building	N/A	Taraqi Saba Training for Narang High School	Business Skills Training	TRUE	DAI	23-Oct-11	20-Jan-12	Completed
Kunar	Chawkay	Institutional Capacity Building	N/A	Taraqi Saba Training for Sawkai High School	Business Skills Training	TRUE	DAI	23-Oct-11	20-Jan-12	Completed
Kunar	Narang	Institutional Capacity Building	N/A	Taraqi Saba Training for Narang High School	Business Skills Training	TRUE	DAI	23-Oct-11	20-Jan-12	Completed
Kunar	Asadabad	Institutional Capacity Building	N/A	Taraqi Saba Training for Bibi Fatema High School	Business Skills Training	TRUE	DAI	23-Oct-11	20-Jan-12	Completed
Nangarhar	Jalalabad	Institutional Capacity Building	N/A	Taraqi Saba Training for Bibi Zainab High School	Business Skills Training	TRUE	DAI	23-Dec-12	19-Mar-13	Completed
Nangarhar	Jalalabad	Institutional Capacity Building	N/A	Taraqi Saba Training for Wazir Mahmad Gulkhan High School	Business Skills Training	TRUE	DAI	23-Dec-12	19-Mar-13	Completed
Nangarhar	Bihsud	Institutional Capacity Building	N/A	Taraqi Saba Training for Bibi Aisha Sediqa High School	Business Skills Training	TRUE	DAI	23-Dec-12	19-Mar-13	Completed
Nangarhar	Jalalabad	Institutional Capacity Building	N/A	Taraqi Saba Training for Sewade Haiaty High School	Business Skills Training	TRUE	DAI	23-Dec-12	19-Mar-13	Completed
Nangarhar	Bihsud	Institutional Capacity Building	N/A	Taraqi Saba Training for Abdul Rahim Niazi High School	Business Skills Training	TRUE	DAI	23-Dec-12	19-Mar-13	Completed
Nangarhar	Bihsud	Institutional Capacity Building	N/A	Taraqi Saba Training for Majborabad High School	Business Skills Training	TRUE	DAI	23-Dec-12	19-Mar-13	Completed
Nangarhar	Jalalabad	Institutional Capacity Building	N/A	Taraqi Saba Training for Alaiy High School	Business Skills Training	TRUE	DAI	23-Dec-12	19-Mar-13	Completed
Nangarhar	Rodat	Institutional Capacity Building	N/A	Taraqi Saba Training for Hesar Shahee Camp High School	Business Skills Training	TRUE	DAI	23-Dec-12	19-Mar-13	Completed
Nangarhar	Surkh Rod	Institutional Capacity Building	N/A	Taraqi Saba Training for Charbaghe Safa High School	Business Skills Training	TRUE	DAI	23-Dec-12	19-Mar-13	Completed
Laghman	Mihtarlam	Institutional Capacity Building	N/A	Taraqi Saba Training for Alikhil High School	Business Skills Training	TRUE	DAI	23-Dec-12	19-Mar-13	Completed
Laghman	Mihtarlam	Institutional Capacity Building	N/A	Taraqi Saba Training for Shikhano Qala fimale High School	Business Skills Training	TRUE	DAI	23-Dec-12	19-Mar-13	Completed
Laghman	Qarghayee	Institutional Capacity Building	N/A	Taraqi Saba Training for Mendrawer High School	Business Skills Training	TRUE	DAI	23-Dec-12	19-Mar-13	Completed
Kunar	Sawkai	Institutional Capacity Building	N/A	Taraqi Saba Training for Sawkai High School	Business Skills Training	TRUE	DAI	23-Dec-12	19-Mar-13	Completed
Kunar	Nurgal	Institutional Capacity Building	N/A	Taraqi Saba Training for Norgal High School	Business Skills Training	TRUE	DAI	23-Dec-12	19-Mar-13	Completed
Kunar	Khas kunar	Institutional Capacity Building	N/A	Taraqi Saba Training for Khas Kunar High School	Business Skills Training	TRUE	DAI	23-Dec-12	19-Mar-13	Completed
Kunar	Asadabad	Institutional Capacity Building	N/A	Malomat Training	DAIL Staff Training	FALSE	DAI	28-May-13	28-May-13	Completed
Nangarhar	Bihsud	Institutional Capacity Building	N/A	Malomat Training	DAIL Staff Training	FALSE	DAI	02-Jun-13	02-Jun-13	Completed
Nangarhar	Surkh Rod	Institutional Capacity Building	N/A	Demo Plot for Agricultural Faculty	Agriculture Faculty Students Training	FALSE	DAI	01-Apr-13	14-Jul-13	Completed
Laghman	Mihtarlam	Institutional Capacity Building	N/A	Malomat Training	DAIL Staff Training	FALSE	DAI	26-May-13	26-May-13	Completed
Laghman	Mihtarlam	Institutional Capacity Building	N/A	Agribusiness and Agricultural Marketing Training	DAIL Staff Training	FALSE	DAI	30-Jun-13	03-Jul-13	Completed
Nangarhar	Surkh Rod	Institutional Capacity Building	N/A	Nursery Establishment Training	Agriculture Faculty Students Training	FALSE	DAI	06-Apr-13	06-Apr-13	Completed
Badghis	Qala-I- Naw	Institutional Capacity Building	N/A	Study tour from Badghis to Jalalabad for Wholesaler Association, Unveresity Staff, Farmer Coopereatives, DAIL Extension workers and Muncipality Employees	Study Tour	FALSE	DAI	19-Jun-13	24-Jun-13	Completed
Badghis	Qala-I- Naw	Institutional Capacity Building	N/A	Study tour from Badghis to Herat for Wholesaler Association, Unveresity Staff, Farmer Coopereatives, DAIL Extension workers and Muncipality Employees	Study Tour	FALSE	DAI	04-Jul-13	07-Jul-13	Completed
Badghis	Qala-I- Naw	Institutional Capacity Building	N/A	Advance Training in Vegetable Production, IPM and Fruit nursery establishment	Agriculture Faculty Students Training	FALSE	DAI	16-Jun-13	19-Jun-13	Completed
Badghis	Qala-I- Naw	Institutional Capacity Building	N/A	Marketing and Malomat Training	Marketing Training	FALSE	DAI	08-Jun-13	08-Jun-13	Completed

Badghis	Qala-I- Naw	Institutional Capacity Building	N/A	Advance Vegetable, Malomat and IPM Training	DAIL Staff Training	FALSE	DAI	09-Jun-13	13-Jun-13	Completed
Badghis	Qala-I- Naw	Institutional Capacity Building	N/A	Advance Vegetable production, IPM and Maloomat Training	Leader Farmers Training	FALSE	DAI	15-Jun-13	15-Jun-13	Completed
Nangarhar	Jalalabad	Gender	N/A	Distribution of Shawls for Teachers	Children Day Celebration	TRUE	DAI	15-May-13	15-May-13	Completed
Nangarhar	Jalalabad	Gender	N/A	Distribution of 100 Pair Cloths to DOWA East	Mother Day Celebration	TRUE	DAI	16-Jun-13	16-Jun-13	Completed
Nangarhar	Jalalabad	Gender	N/A	Small demo farm women affairs	Small Demo Farm	TRUE	DAI	01-Sep-13	15-Oct-13	Completed
Laghman	Mihtarlam	Gender	N/A	Small demo farm women affairs	Small Demo Farm	TRUE	DAI	01-Sep-13	15-Oct-13	Completed
Kunar	Asadabad	Gender	N/A	Small demo farm women affairs	Small Demo Farm	TRUE	DAI	01-Sep-13	15-Oct-13	Completed
Kapisa	Hisa-i-Awali Kohistan	Legacy Projects	N/A	Commercial Production Farm	Commercial Production Farm	FALSE	DAI	01-Jul-12	30-Jun-13	Completed
Kapisa	Hisa-i-Duwumi Kohistan	Legacy Projects	N/A	Commercial Production Farm	Commercial Production Farm	FALSE	DAI	01-Jul-12	30-Jul-13	Completed
Kapisa	Mahmudi Raqi	Legacy Projects	N/A	Commercial Production Farm	Commercial Production Farm	FALSE	DAI	01-Jul-12	30-Jul-13	Completed
Parwan	Chaharikar	Legacy Projects	N/A	Commercial Production Farm	Commercial Production Farm	FALSE	DAI	01-Jul-12	30-Jul-13	Completed
Parwan	Jabalussaraj	Legacy Projects	N/A	Commercial Production Farm	Commercial Production Farm	FALSE	DAI	01-Jul-12	30-Jul-13	Completed
Parwan	Sayd Khel	Legacy Projects	N/A	Commercial Production Farm	Commercial Production Farm	FALSE	DAI	01-Jul-12	30-Jul-13	Completed
Parwan	Chaharikar	Legacy Projects	N/A	Commercial Production Farm	Commercial Production Farm	FALSE	DAI	01-Jul-12	30-Jul-13	Completed
Panjsher	Bazarak	Legacy Projects	N/A	Commercial Production Farm	Commercial Production Farm	FALSE	DAI	01-Jul-12	30-Jul-13	Completed
Parwan	Chaharikar	Legacy Projects	N/A	Shima Kitchen Garden Program - 2012	Kitchen Garden	TRUE	DAI	15-Jul-12	01-Mar-13	Completed
Parwan	Chaharikar	Legacy Projects	N/A	Tamana Kitchen Garden Program - 2012	Kitchen Garden	TRUE	DAI	15-Jul-12	01-Mar-13	Completed
Parwan	Chaharikar	Legacy Projects	N/A	Gul Maki Kitchen Garden Program - 2012	Kitchen Garden	TRUE	DAI	15-Jul-12	01-Mar-13	Completed
Parwan	Chaharikar	Legacy Projects	N/A	Nurgis Kitchen Garden Program - 2012	Kitchen Garden	TRUE	DAI	15-Jul-12	01-Mar-13	Completed
Parwan	Chaharikar	Legacy Projects	N/A	Anis Gul Kitchen Garden Program - 2012	Kitchen Garden	TRUE	DAI	15-Jul-12	01-Mar-13	Completed
Parwan	Chaharikar	Legacy Projects	N/A	Zarifa Kitchen Garden Program - 2012	Kitchen Garden	TRUE	DAI	15-Jul-12	01-Mar-13	Completed
Parwan	Chaharikar	Legacy Projects	N/A	Zakia Kitchen Garden Program - 2012	Kitchen Garden	TRUE	DAI	15-Jul-12	01-Mar-13	Completed
Parwan	Chaharikar	Legacy Projects	N/A	Madeena Kitchen Garden Program - 2012	Kitchen Garden	TRUE	DAI	15-Jul-12	01-Mar-13	Completed
Parwan	Chaharikar	Legacy Projects	N/A	Karima Kitchen Garden Program - 2012	Kitchen Garden	TRUE	DAI	15-Jul-12	01-Mar-13	Completed
Parwan	Chaharikar	Legacy Projects	N/A	Majdo Gul Kitchen Garden Program - 2012	Kitchen Garden	TRUE	DAI	15-Jul-12	01-Mar-13	Completed
Parwan	Chaharikar	Legacy Projects	N/A	Shakila Kitchen Garden Program - 2012	Kitchen Garden	TRUE	DAI	15-Jul-12	01-Mar-13	Completed
Parwan	Chaharikar	Legacy Projects	N/A	Laila Kitchen Garden Program - 2012	Kitchen Garden	TRUE	DAI	15-Jul-12	01-Mar-13	Completed
Parwan	Chaharikar	Legacy Projects	N/A	Honab Kitchen Garden Program - 2012	Kitchen Garden	TRUE	DAI	15-Jul-12	01-Mar-13	Completed
Parwan	Chaharikar	Legacy Projects	N/A	Shamin Gul Kitchen Garden Program - 2012	Kitchen Garden	TRUE	DAI	15-Jul-12	01-Mar-13	Completed
Parwan	Chaharikar	Legacy Projects	N/A	Tahira Kitchen Garden Program - 2012	Kitchen Garden	TRUE	DAI	15-Jul-12	01-Mar-13	Completed
Parwan	Chaharikar	Legacy Projects	N/A	Manizua Kitchen Garden Program - 2012	Kitchen Garden	TRUE	DAI	15-Jul-12	01-Mar-13	Completed
Parwan	Chaharikar	Legacy Projects	N/A	Monika Kitchen Garden Program - 2012	Kitchen Garden	TRUE	DAI	15-Jul-12	01-Mar-13	Completed
Parwan	Chaharikar	Legacy Projects	N/A	Marzia Kitchen Garden Program - 2012	Kitchen Garden	TRUE	DAI	15-Jul-12	01-Mar-13	Completed
Parwan	Chaharikar	Legacy Projects	N/A	Maliha Kitchen Garden Program - 2012	Kitchen Garden	TRUE	DAI	15-Jul-12	01-Mar-13	Completed
Parwan	Chaharikar	Legacy Projects	N/A	Rabiha Kitchen Garden Program - 2012	Kitchen Garden	TRUE	DAI	15-Jul-12	01-Mar-13	Completed
Parwan	Sayd Khel	Legacy Projects	N/A	Qasi Gul Kitchen Garden Program - 2012	Kitchen Garden	TRUE	DAI	15-Jul-12	01-Mar-13	Completed
Parwan	Sayd Khel	Legacy Projects	N/A	Hajira Kitchen Garden Program - 2012	Kitchen Garden	TRUE	DAI	15-Jul-12	01-Mar-13	Completed
Parwan	Sayd Khel	Legacy Projects	N/A	Mahtab Gul Kitchen Garden Program - 2012	Kitchen Garden	TRUE	DAI	15-Jul-12	01-Mar-13	Completed
Parwan	Sayd Khel	Legacy Projects	N/A	Nazira Kitchen Garden Program - 2012	Kitchen Garden	TRUE	DAI	15-Jul-12	01-Mar-13	Completed
Parwan	Sayd Khel	Legacy Projects	N/A	Lina Kitchen Garden Program - 2012	Kitchen Garden	TRUE	DAI	15-Jul-12	01-Mar-13	Completed
Parwan	Sayd Khel	Legacy Projects	N/A	Salima Kitchen Garden Program - 2012	Kitchen Garden	TRUE	DAI	15-Jul-12	01-Mar-13	Completed
Parwan	Sayd Khel	Legacy Projects	N/A	Gul Andama Kitchen Garden Program - 2012	Kitchen Garden	TRUE	DAI	15-Jul-12	01-Mar-13	Completed
Parwan	Sayd Khel	Legacy Projects	N/A	Rakia Kitchen Garden Program - 2012	Kitchen Garden	TRUE	DAI	15-Jul-12	01-Mar-13	Completed
Parwan	Sayd Khel	Legacy Projects	N/A	Chaman Gul Kitchen Garden Program - 2012	Kitchen Garden	TRUE	DAI	15-Jul-12	01-Mar-13	Completed
Parwan	Sayd Khel	Legacy Projects	N/A	Hina Gul Kitchen Garden Program - 2012	Kitchen Garden	TRUE	DAI	15-Jul-12	01-Mar-13	Completed
Parwan	Sayd Khel	Legacy Projects	N/A	Naw Gul Kitchen Garden Program - 2012	Kitchen Garden	TRUE	DAI	15-Jul-12	01-Mar-13	Completed
Parwan	Sayd Khel	Legacy Projects	N/A	Noorzia Kitchen Garden Program - 2012	Kitchen Garden	TRUE	DAI	15-Jul-12	01-Mar-13	Completed
Parwan	Sayd Khel	Legacy Projects	N/A	Mina Jan Kitchen Garden Program - 2012	Kitchen Garden	TRUE	DAI	15-Jul-12	01-Mar-13	Completed
Parwan	Sayd Khel	Legacy Projects	N/A	Mora Gul Kitchen Garden Program - 2012	Kitchen Garden	TRUE	DAI	15-Jul-12	01-Mar-13	Completed
Parwan	Sayd Khel	Legacy Projects	N/A	Marina Kitchen Garden Program - 2012	Kitchen Garden	TRUE	DAI	15-Jul-12	01-Mar-13	Completed
Parwan	Chaharikar	Legacy Projects	N/A	Orchard Establishment Spring 2013	Orchard Development Program	FALSE	DAI	15-Jan-13	31-Dec-13	Completed
Parwan	Chaharikar	Legacy Projects	N/A	Orchard Establishment Spring 2013	Orchard Development Program	FALSE	DAI	15-Jan-13	31-Dec-13	Completed
Kapisa	Hisa-i-Duwumi Kohistan	Legacy Projects	N/A	Khwaja sayed Azam Broiler poultry Form	Poultry Farm	FALSE	DAI	15-May-13	30-Nov-13	Completed
Kapisa	Mahmudi Raqi	Legacy Projects	N/A	Abdul Hakim Broiler Poultry Form	Poultry Farm	FALSE	DAI	15-May-13	30-Nov-13	Completed
Kapisa	Hisa-i-Duwumi Kohistan	Legacy Projects	N/A	Ghulam Saiqullah Broiler Poultry Form	Poultry Farm	FALSE	DAI	15-May-13	30-Nov-13	Completed
Kapisa	Hisa-i-Duwumi Kohistan	Legacy Projects	N/A	Noor Aqa Broiler Poultry Form	Poultry Farm	FALSE	DAI	15-May-13	30-Nov-13	Completed

Parwan	Jabalussaraj	Legacy Projects	N/A	Haji Abdul Wahab Broiler Poultry Form	Poultry Farm	FALSE	DAI	15-May-13	30-Nov-13	Completed
Parwan	Chaharikar	Legacy Projects	N/A	Haji Mohammad Mohsen Broiler Poultry Form	Poultry Farm	FALSE	DAI	15-May-13	30-Nov-13	Completed
Parwan	Bagram	Legacy Projects	N/A	Haji Mohammad Mored Broiler Poultry Form	Poultry Farm	FALSE	DAI	15-May-13	30-Nov-13	Completed
Parwan	Chaharikar	Legacy Projects	N/A	cammercial production form	Field Day Training	FALSE	DAI	18-Mar-13	18-Mar-13	Completed
Kapisa	Hisa-i-Duwumi Kohistan	Legacy Projects	N/A	cammercial production form	Field Day Training	FALSE	DAI	27-Mar-13	27-Mar-13	Completed
Parwan	Chaharikar	Legacy Projects	N/A	Ag retailer show room Field day	Field Day Training	FALSE	DAI	04-Feb-13	04-Feb-13	Completed
Kapisa	Hisa-i-Awali Kohistan	Legacy Projects	N/A	cammercial production form	Field Day Training	FALSE	DAI	04-Mar-13	04-Mar-13	Completed
Parwan	Chaharikar	Legacy Projects	N/A	cammercial production forms	Field Day Training	FALSE	DAI	04-Apr-13	04-Apr-13	Completed
Kapisa	Hisa-i-Duwumi Kohistan	Legacy Projects	N/A	cammercial production form	Field Day Training	FALSE	DAI	08-Apr-13	08-Apr-13	Completed
Kapisa	Mahmudi Raqi	Legacy Projects	N/A	Cammercial production form	Field Day Training	FALSE	DAI	25-Apr-13	25-Apr-13	Completed
Parwan	Sayd Khel	Legacy Projects	N/A	Ag Retailer show rooom Field dya	Field Day Training	FALSE	DAI	27-Apr-13	27-Apr-13	Completed
Parwan	Jabalussaraj	Legacy Projects	N/A	cammercial production form	Field Day Training	FALSE	DAI	28-Apr-13	28-Apr-13	Completed
Kapisa	Mahmudi Raqi	Legacy Projects	N/A	women cammercial production form	Field Day Training	FALSE	DAI	05-Jun-13	05-Jun-13	Completed
Kapisa	Hisa-i-Duwumi Kohistan	Legacy Projects	N/A	Ag retailer show room field day	Field Day Training	FALSE	DAI	11-Jun-13	11-Jun-13	Completed
Parwan	Chaharikar	Legacy Projects	N/A	Ag retailer show room field day	Field Day Training	FALSE	DAI	10-Jun-13	10-Jun-13	Completed
Parwan	Chaharikar	Legacy Projects	N/A	Ag retailer show room field day	Field Day Training	FALSE	DAI	12-Jun-13	12-Jun-13	Completed
Parwan	Sayd Khel	Legacy Projects	N/A	Ag retailer show room field day	Field Day Training	FALSE	DAI	01-Jul-13	01-Jul-13	Completed
Parwan	Jabalussaraj	Legacy Projects	N/A	Harvesting Field day	Field Day training	FALSE	DAI	04-Jul-13	04-Jul-13	Completed
Kapisa	Hisa-i-Awali Kohistan	Legacy Projects	N/A	Ag retailer show room Field day	Field Day training	FALSE	DAI	02-Jul-13	02-Jul-13	Completed
Kabul	Kabul	Agribusiness	N/A	Basic Hygiene Training	Training for Central Region Enterprise	FALSE	DAI	26-Jun-13	26-Jun-13	Completed
Kabul	Kabul	Agribusiness	N/A	Amiri & Brothers Carpentry Workshop	Enterprise	FALSE	DAI	11-Nov-09	01-Oct-10	Completed
Kabul	Kabul	Agribusiness	N/A	Basic Accounting Training for Finance staff of Afghanistan Poultry Farmer Association	Business Management Training	FALSE	DAI	28-May-13	30-May-13	Completed
Kabul	Kabul	Agribusiness	N/A	Business Network Event	Networking of packaging companies with other fruits and vegetables businesses	FALSE	DAI	16-Jun-13	16-Jun-13	Completed
Kapisa	Mahmudi Raqi	Agribusiness	N/A	Kapisa Farm Service Center [KFSC]	Enterprise	FALSE	DAI	01-Jun-13	31-Oct-13	Completed
Kabul	Kabul	Agribusiness	N/A	Pakiza Rahimi Manufacture of Dairy Products	Enterprise	FALSE	DAI	08-May-13	31-Oct-13	Completed
Kabul	Kabul	Agribusiness	N/A	Javan Chips Production Company	Enterprise	FALSE	DAI	01-Jun-13	31-Oct-13	Completed
Kabul	Kabul	Agribusiness	N/A	Mashal Dairy Production Company	Enterprise	TRUE	DAI	01-Jul-13	31-Oct-13	Completed
Kabul	Kabul	Agribusiness	N/A	ASPAFA (Afghanistan Social Poultry & Animal Farmers Association)	Association	FALSE	DAI	01-Jul-13	31-Oct-13	Completed
Kabul	Kabul	Agribusiness	N/A	Bahar Biscuit Manufacturing Company	Enterprise	FALSE	DAI	01-Jul-13	31-Jul-13	Completed
Kabul	Kabul	Agribusiness	N/A	Agriculture Value Chain Conference, Exhibition and B2B Meetings	Business Networking and Linkaging Event	FALSE	DAI	07-Jul-13	07-Jul-13	Completed
Kabul	Kabul	Agribusiness	N/A	Business Skill Training for KFSC, Javan Potatoes Chips, Mashal Dairy Production company, Bahar Munfucturing company, WVTASO, GOAPC and APFA	Business Skills Training	FALSE	DAI	11-Jun-13	07-Jul-13	Completed
Kabul	Kabul	Agribusiness	N/A	Green Organic Agricultural Production Company	Enterprise	TRUE	DAI	01-Aug-13	31-Oct-13	Completed
Parwan	Chaharikar	Agribusiness	N/A	Women Vocational Training and Agricultural Service Organization	Enterprise	TRUE	DAI	01-Aug-13	31-Oct-13	Completed
Parwan	Chaharikar	Agribusiness	N/A	Parwan Women Farm Service Center	Enterprise	TRUE	DAI	01-Aug-13	31-Oct-13	Completed
Parwan	Bagram	Agribusiness	N/A	Mohammad Murib Poultry Farm	Enterprise	FALSE	DAI	19-Aug-13	31-Oct-13	Completed
Parwan	Chaharikar	Institutional Capacity Building	N/A	Taraqi Saba (Hora Jalali Girl High School)	Business Skills Training	TRUE	DAI	11-May-13	08-Aug-13	Completed
Parwan	Chaharikar	Institutional Capacity Building	N/A	Taraqi Saba (Tajrobawi Girl High School)	Business Skills Training	TRUE	DAI	11-May-13	08-Aug-13	Completed
Parwan	Chaharikar	Institutional Capacity Building	N/A	Taraqi Saba (Sadiqi Girl High School)	Business Skills Training	TRUE	DAI	11-May-13	08-Aug-13	Completed
Parwan	Chaharikar	Institutional Capacity Building	N/A	Taraqi Saba (Bi Bi Hafasa Girl High School)	Business Skills Training	TRUE	DAI	11-May-13	08-Aug-13	Completed
Parwan	Chaharikar	Institutional Capacity Building	N/A	Taraqi Saba (Laila Sarahat Girl High School)	Business Skills Training	TRUE	DAI	11-May-13	08-Aug-13	Completed
Parwan	Bagram	Institutional Capacity Building	N/A	Taraqi Saba (Chaikal Girl High School)	Business Skills Training	TRUE	DAI	11-May-13	08-Aug-13	Completed
Parwan	Jabalussaraj	Institutional Capacity Building	N/A	Taraqi Saba (Jabul Saraj Girl High School)	Business Skills Training	TRUE	DAI	11-May-13	08-Aug-13	Completed

Parwan	Jabalussaraj	Institutional Capacity Building	N/A	Taraqi Saba (Gul Bahar Girl High School)	Business Skills Training	TRUE	DAI	11-May-13	08-Aug-13	Completed
Parwan	Sayd Khel	Institutional Capacity Building	N/A	Taraqi Saba (Haibat Khil Girl High School)	Business Skills Training	TRUE	DAI	11-May-13	08-Aug-13	Completed
Parwan	Sayd Khel	Institutional Capacity Building	N/A	Taraqi Saba (Said Khil Girl High School)	Business Skills Training	TRUE	DAI	11-May-13	08-Aug-13	Completed
Kapisa	Mahmudi Raqi	Institutional Capacity Building	N/A	Taraqi Saba (Mahmod Raqi Girl High School)	Business Skills Training	TRUE	DAI	11-May-13	08-Aug-13	Completed
Kapisa	Mahmudi Raqi	Institutional Capacity Building	N/A	Taraqi Saba (Asma bent Abobakr High School)	Business Skills Training	TRUE	DAI	11-May-13	08-Aug-13	Completed
Kapisa	Mahmudi Raqi	Institutional Capacity Building	N/A	Taraqi Saba (Ali Khil Girl High School)	Business Skills Training	TRUE	DAI	11-May-13	08-Aug-13	Completed
Kapisa	Mahmudi Raqi	Institutional Capacity Building	N/A	Taraqi Saba (Qazi Khil Girl High School)	Business Skills Training	TRUE	DAI	11-May-13	08-Aug-13	Completed
Kapisa	Mahmudi Raqi	Institutional Capacity Building	N/A	Taraqi Saba (Qari Mir Osman Girl High School)	Business Skills Training	TRUE	DAI	11-May-13	08-Aug-13	Completed
Panjshir	Dara	Institutional Capacity Building	N/A	Taraqi Saba (Keraman Girl High School)	Business Skills Training	TRUE	DAI	11-May-13	08-Aug-13	Completed
Panjshir	Rukha	Institutional Capacity Building	N/A	Taraqi Saba (Qabizaan Girl High School)	Business Skills Training	TRUE	DAI	11-May-13	08-Aug-13	Completed
Panjshir	Bazarak	Institutional Capacity Building	N/A	Taraqi Saba (Sangana Girl High School)	Business Skills Training	TRUE	DAI	11-May-13	08-Aug-13	Completed
Panjshir	Bazarak	Institutional Capacity Building	N/A	Taraqi Saba (Badqool Girl High School)	Business Skills Training	TRUE	DAI	11-May-13	08-Aug-13	Completed
Panjshir	Unaba	Institutional Capacity Building	N/A	Taraqi Saba (Onaba Girl High School)	Business Skills Training	TRUE	DAI	11-May-13	08-Aug-13	Completed
Panjsher	Bazarak	Institutional Capacity Building	N/A	Agriculture production Training for DAIL sextension workers	Capacity Building of DAIL Extension workers	FALSE	DAI	05-May-13	05-Sep-13	Completed
Kapisa	Hisa-i-Awali Kohistan	Institutional Capacity Building	N/A	Establishment of Demo Plot at Alberoni University Agriculture Faculty Students Training	Capacity Building of Agri. Faculty Students	FALSE	DAI	21-Apr-13	30-Sep-13	Completed
Parwan	Chaharikar	Institutional Capacity Building	N/A	Project Management Training for government line departments	Capacity Building of DAIL, Line Departments and Governor office	FALSE	DAI	19-May-13	23-May-13	Completed
Parwan	Chaharikar	Institutional Capacity Building	N/A	Project Management Training for government line departments	Capacity Building of DAIL, Line Departments and Governor office	FALSE	DAI	26-May-13	30-May-13	Completed
Panjsher	Bazarak	Institutional Capacity Building	N/A	Project Management Training for government line departments	Capacity Building of DAIL, Line Departments and Governor office	FALSE	DAI	16-Jun-13	20-Jun-13	Completed
Kapisa	Hisa-i-Awali Kohistan	Institutional Capacity Building	N/A	Training for Alberoni Agriculture Faculty Students	Capacity Building of Agri. Faculty Students	FALSE	DAI	25-Apr-13	25-Apr-13	Completed
Kapisa	Mahmudi Raqi	Institutional Capacity Building	N/A	Agriculture Production Training for DAIL Extension workers	Capacity Building of DAIL Extension Workers	FALSE	DAI	07-Apr-13	11-Apr-13	Completed
Kapisa	Hisa-i-Awali Kohistan	Institutional Capacity Building	N/A	Training for Alberoni Agriculture Faculty Students	Capacity Building of Agri. Faculty Students	FALSE	DAI	29-Apr-13	29-Apr-13	Completed
Kapisa	Hisa-i-Awali Kohistan	Institutional Capacity Building	N/A	Training for Alberoni Agriculture Faculty Students	Capacity Building of Agriculture Faculty Students	FALSE	DAI	01-Sep-13	01-Sep-13	Completed
Panjsher	Bazarak	Gender	N/A	Wali hazrat commercial production farm	commercial production farm	TRUE	DAI	20-May-13	30-Sep-13	Completed
Panjsher	Bazarak	Gender	N/A	Aziza Women Commercial Production Farm	commercial production farm	TRUE	DAI	20-May-13	30-Sep-13	Completed
Panjsher	Bazarak	Gender	N/A	Ziba Women Commercial Production Farm	commercial production farm	TRUE	DAI	20-May-13	30-Sep-13	Completed
Panjsher	Bazarak	Gender	N/A	Tahera Women Commercial Production Farm	commercial production farm	TRUE	DAI	20-May-13	30-Sep-13	Completed
Panjsher	Bazarak	Gender	N/A	Bebe Sara Women Commercial Production Farm	commercial production farm	TRUE	DAI	20-May-13	30-Sep-13	Completed
Panjsher	Bazarak	Gender	N/A	Bebe Khord Women Commercial Production Farm	commercial production farm	TRUE	DAI	20-May-13	30-Sep-13	Completed
Panjsher	Bazarak	Gender	N/A	Freshta Women Commercial Production Farm	commercial production farm	TRUE	DAI	20-May-13	30-Sep-13	Completed
Panjsher	Bazarak	Gender	N/A	Murad Begum Women Commercial Production Farm	commercial production farm	TRUE	DAI	20-May-13	30-Sep-13	Completed
Panjsher	Bazarak	Gender	N/A	Ater Begom Women Commercial Production Farm	commercial production farm	TRUE	DAI	20-May-13	30-Sep-13	Completed
Panjsher	Bazarak	Gender	N/A	Khadija Women Commercial Production Farm	commercial production farm	TRUE	DAI	20-May-13	30-Sep-13	Completed
Panjsher	Bazarak	Gender	N/A	Zainat Begum Women Commercial Production Farm	commercial production farm	TRUE	DAI	20-May-13	30-Sep-13	Completed
Panjsher	Bazarak	Gender	N/A	Khanum Gul Women Commercial Production Farm	commercial production farm	TRUE	DAI	20-May-13	30-Sep-13	Completed
Panjsher	Bazarak	Gender	N/A	Pari Gul Women Commercial Production Farm	commercial production farm	TRUE	DAI	20-May-13	30-Sep-13	Completed
Panjsher	Bazarak	Gender	N/A	Training of Basic IPM to WCPFs	Agriculture Training	TRUE	DAI	01-Jul-13	01-Jul-13	Completed
Panjsher	Bazarak	Gender	N/A	Training of Irrigation, Weeding control and Usage of Fertilizer to WCPFs	Agriculture Training	TRUE	DAI	09-Jun-13	09-Jun-13	Completed
Parwan	Chaharikar	Gender	N/A	Shakila Women Commercial Production Farm	commercial production farm	TRUE	DAI	21-May-13	30-Sep-13	Completed
Parwan	Chaharikar	Gender	N/A	Falak Naz Women Commercial Production Farm	commercial production farm	TRUE	DAI	13-May-13	30-Sep-13	Completed
Parwan	Chaharikar	Gender	N/A	Unab Women Commercial Production Farm	commercial production farm	TRUE	DAI	21-May-13	30-Sep-13	Completed

Parwan	Chaharikar	Gender	N/A	Bilquis Women Commercial Production Farm	commercial production farm	TRUE	DAI	21-May-13	30-Sep-13	Completed
Parwan	Chaharikar	Gender	N/A	Karima Women Commercial Production Farm	commercial production farm	TRUE	DAI	21-Jul-13	30-Sep-13	Completed
Parwan	Chaharikar	Gender	N/A	Pista Women Commercial Production Farm	commercial production farm	TRUE	DAI	21-May-13	30-Sep-13	Completed
Parwan	Chaharikar	Gender	N/A	Nafas Gul Women Commercial Production Farm	commercial production farm	TRUE	DAI	21-May-13	30-Sep-13	Completed
Parwan	Chaharikar	Gender	N/A	Humaira Women Commercial Production Farm	commercial production farm	TRUE	DAI	21-May-13	30-Sep-13	Completed
Parwan	Chaharikar	Gender	N/A	Shiba Women Commercial Production Farm	commercial production farm	TRUE	DAI	21-May-13	30-Sep-13	Completed
Parwan	Chaharikar	Gender	N/A	Gul Pikai Women Commercial Production Farm	commercial production farm	TRUE	DAI	21-May-13	30-Sep-13	Completed
Parwan	Chaharikar	Gender	N/A	Laila Women Commercial Production Farm	commercial production farm	TRUE	DAI	21-May-13	30-Sep-13	Completed
Parwan	Chaharikar	Gender	N/A	Shah Pari Women Commercial Production Farm	commercial production farm	TRUE	DAI	21-May-13	30-Sep-13	Completed
Parwan	Chaharikar	Gender	N/A	Nasrin Women Commercial Production Farm	commercial production farm	TRUE	DAI	21-May-13	30-Sep-13	Completed
Parwan	Chaharikar	Gender	N/A	Lailuma Women Commercial Production Farm	commercial production farm	TRUE	DAI	21-May-13	30-Sep-13	Completed
Parwan	Chaharikar	Gender	N/A	Zia Gul Women Commercial Production Farm	commercial production farm	TRUE	DAI	21-May-13	30-Sep-13	Completed
Parwan	Chaharikar	Gender	N/A	Chaman Women Commercial Production Farm	commercial production farm	TRUE	DAI	21-May-13	30-Sep-13	Completed
Parwan	Chaharikar	Gender	N/A	Shaima Women Commercial Production Farm	commercial production farm	TRUE	DAI	21-May-13	30-Sep-13	Completed
Parwan	Chaharikar	Gender	N/A	Tamana Women Commercial Production Farm	commercial production farm	TRUE	DAI	21-May-13	30-Sep-13	Completed
Parwan	Chaharikar	Gender	N/A	Training to 18 WCPFs on Irrigation, Weeding control and Usage of Fertilizer	Agriculture Training	TRUE	DAI	11-Jun-13	11-Jun-13	Completed
Parwan	Chaharikar	Gender	N/A	Training of WCPFs on Basic IPM	Agriculture Training	TRUE	DAI	03-Jul-13	03-Jul-13	Completed
Kabul	Kabul	Gender	N/A	Leader ship training 29people	Leadership Training	TRUE	DAI	17-Jun-13	18-Jun-13	Completed
Kapisa	Mahmudi Raqi	Gender	N/A	Vegetabled Demanstration plot at DOWA Compound	commercial production farm	TRUE	DAI	08-May-13	08-May-13	Completed
Kabul	Kabul	Gender	N/A	DEMOPLOT	Floriculture	TRUE	DAI	07-May-13	07-May-13	Completed
Parwan	Chaharikar	Gender	N/A	Field day	Training/Practical	TRUE	DAI	13-Jun-13	13-Jun-13	Completed
Panjsher	Bazarak	Gender	N/A	Field day	Training/Practical	TRUE	DAI	11-Jun-13	11-Jun-13	Completed
Kapisa	Mahmudi Raqi	Gender	N/A	Field day	Training/practical	TRUE	DAI	09-May-13	09-May-13	Completed
Panjsher	Bazarak	Gender	N/A	Vegetable Demonstration plot at DoWA compound	Training	TRUE	DAI	08-May-13	08-May-13	Completed
Panjsher	Bazarak	Gender	N/A	Bobo sherin Commercial farm	commercial production farm	TRUE	DAI	20-May-13	30-Sep-13	Completed
Panjsher	Bazarak	Gender	N/A	Said Begum Commercial farm	commercial production farm	TRUE	DAI	20-May-13	30-Sep-13	Completed
Panjsher	Bazarak	Gender	N/A	Nasrin Commercial farm	commercial production farm	TRUE	DAI	20-May-13	30-Sep-13	Completed
Panjsher	Bazarak	Gender	N/A	Sosan Commercial farm	commercial production farm	TRUE	DAI	20-May-13	30-Sep-13	Completed
Panjsher	Bazarak	Gender	N/A	Lal Jahan Commercial farm	commercial production farm	TRUE	DAI	20-May-13	30-Sep-13	Completed
Kapisa	Hisa-i-Awali Kohistan	Gender	N/A	Hareso Commmercial production Farm	commercial production farm	TRUE	DAI	24-May-13	30-Sep-13	Completed
Kapisa	Hisa-i-Awali Kohistan	Gender	N/A	Zarifa Commercial production Farm	commercial production farm	TRUE	DAI	24-May-13	30-Sep-13	Completed
Kapisa	Hisa-i-Awali Kohistan	Gender	N/A	Shakiba Commercial productionfarm	commercial production farm	TRUE	DAI	24-May-13	30-Sep-13	Completed
Kapisa	Hisa-i-Awali Kohistan	Gender	N/A	Shakila Commercial production farm	commercial production farm	TRUE	DAI	24-May-13	30-Sep-13	Completed
Kapisa	Mahmudi Raqi	Gender	N/A	Majan Commercial production Farm	commercial production farm	TRUE	DAI	24-May-13	30-Sep-13	Completed
Kapisa	Mahmudi Raqi	Gender	N/A	Moshtari Commmercial production Farm	commercial production farm	TRUE	DAI	24-May-13	30-Sep-13	Completed
Kapisa	Mahmudi Raqi	Gender	N/A	Samergul Commercial production Farm	commercial production farm	TRUE	DAI	24-May-13	30-Sep-13	Completed
Kapisa	Mahmudi Raqi	Gender	N/A	Parveen Gul Commercial production Farm	commercial production farm	TRUE	DAI	24-May-13	30-Sep-13	Completed
Kapisa	Mahmudi Raqi	Gender	N/A	Mari Gul Commercial production Farm	commercial production farm	TRUE	DAI	24-May-13	30-Sep-13	Completed
Kapisa	Mahmudi Raqi	Gender	N/A	Pashton Commercial production Farm	commercial production farm	TRUE	DAI	24-May-13	30-Sep-13	Completed
Kapisa	Mahmudi Raqi	Gender	N/A	Malalai Commmercial production Farm	commercial production farm	TRUE	DAI	24-May-13	30-Sep-13	Completed
Kapisa	Mahmudi Raqi	Gender	N/A	Roya Jan commercial productionFarm	commercial production farm	TRUE	DAI	24-May-13	30-Sep-13	Completed
Kapisa	Hisa-i-Duwumi Kohistan	Gender	N/A	Mina Commercial production Farm	commercial production farm	TRUE	DAI	24-May-13	30-Sep-13	Completed
Kapisa	Hisa-i-Duwumi Kohistan	Gender	N/A	Nazdana Commercial production Farm	commercial production farm	TRUE	DAI	24-May-13	30-Sep-13	Completed
Kapisa	Hisa-i-Duwumi Kohistan	Gender	N/A	Shapari Commercial production Farm	commercial production farm	TRUE	DAI	24-May-13	30-Sep-13	Completed
Kapisa	Hisa-i-Duwumi Kohistan	Gender	N/A	Now gul Commercial production farm	commercial production farm	TRUE	DAI	24-May-13	30-Sep-13	Completed
Kapisa	Hisa-i-Duwumi Kohistan	Gender	N/A	Najiba Commercial production Farm	commercial production farm	TRUE	DAI	24-May-13	30-Sep-13	Completed
Kapisa	Hisa-i-Duwumi Kohistan	Gender	N/A	Fawzia Commercial production Farm	commercial production farm	TRUE	DAI	24-May-13	30-Sep-13	Completed
Kapisa	Hisa-i-Awali Kohistan	Gender	N/A	Sabera Commercial production Farm	commercial production farm	TRUE	DAI	24-May-13	30-Sep-13	Completed
Kapisa	Mahmudi Raqi	Gender	N/A	Basic IPM training	Agriculture Training	TRUE	DAI	24-Jul-13	30-Sep-13	Completed
Panjsher	Bazarak	Gender	N/A	Masoma Commerical production Farm	commercial production farm	TRUE	DAI	22-Jul-13	30-Sep-13	Completed
Kapisa	Mahmudi Raqi	Gender	N/A	Irrigation and Fertlizer Usage training	Agriculture Training	TRUE	DAI	11-Jun-13	11-Jun-13	Completed

Panjsher	Bazarak	Gender	N/A	Razia Commercial production farm	commercial production farm	TRUE	DAI	22-Jul-13	30-Oct-13	Completed
Panjsher	Bazarak	Gender	N/A	Zelikha Commercial production Farm	commercial production farm	TRUE	DAI	22-Jul-13	30-Oct-13	Completed
Panjsher	Bazarak	Gender	N/A	Breshna Commercial productionFarm	commercial production farm	TRUE	DAI	22-Jul-13	30-Oct-13	Completed
Panjsher	Bazarak	Gender	N/A	Faranaz Commercial production Farm	commercial production farm	TRUE	DAI	22-Jul-13	30-Oct-13	Completed
Panjsher	Bazarak	Gender	N/A	AterGul Commercial production Farm	commercial production farm	TRUE	DAI	22-Jul-13	30-Oct-13	Completed
Panjsher	Bazarak	Gender	N/A	Najia Commercialproduction Farm	commercial production farm	TRUE	DAI	22-Jul-13	30-Oct-13	Completed
Panjsher	Bazarak	Gender	N/A	Rena Commercial production Farm	commercial production farm	TRUE	DAI	22-Jul-13	30-Oct-13	Completed
Panjsher	Bazarak	Gender	N/A	Gul Dasta Commercial production Farm	commercial production farm	TRUE	DAI	22-Jul-13	30-Oct-13	Completed
Panjsher	Bazarak	Gender	N/A	NasemGul Commercial production Farm	commercial production farm	TRUE	DAI	22-Jul-13	30-Oct-13	Completed
Panjsher	Bazarak	Gender	N/A	Bobani Commercial production Farm	commercial production farm	TRUE	DAI	22-Jul-13	30-Oct-13	Completed
Panjsher	Bazarak	Gender	N/A	Momena Commercial Production Farm	commercial production farm	TRUE	DAI	22-Jul-13	30-Oct-13	Completed
Panjsher	Bazarak	Gender	N/A	Maryam Commercial production farm	commercial production farm	TRUE	DAI	22-Jul-13	30-Oct-13	Completed
Panjsher	Bazarak	Gender	N/A	Nazanin Commercial production farm	commercial production farm	TRUE	DAI	22-Jul-13	30-Oct-13	Completed
Panjsher	Bazarak	Gender	N/A	Roya Commercial production Farm	commercial production farm	TRUE	DAI	22-Jul-13	30-Oct-13	Completed
Panjsher	Bazarak	Gender	N/A	Asia Commercial production Farm	commercial production farm	TRUE	DAI	22-Jul-13	30-Oct-13	Completed
Panjsher	Bazarak	Gender	N/A	Farida Commercial production Farm	commercial production farm	TRUE	DAI	22-Jul-13	30-Oct-13	Completed
Panjsher	Bazarak	Gender	N/A	Nasreen Commercial production farm	commercial production farm	TRUE	DAI	22-Jul-13	30-Oct-13	Completed
Panjsher	Bazarak	Gender	N/A	Ma-sib Commercial production Farm	commercial production farm	TRUE	DAI	22-Jul-13	30-Oct-13	Completed
Panjsher	Bazarak	Gender	N/A	Sadia Commercial Production Farm	commercial production farm	TRUE	DAI	22-Jul-13	30-Oct-13	Completed
Panjsher	Bazarak	Gender	N/A	Nahid Commercial Porduction Farm	commercial production farm	TRUE	DAI	22-Jul-13	30-Oct-13	Completed
Panjsher	Bazarak	Gender	N/A	Freba Commercial production Farm	commercial production farm	TRUE	DAI	22-Jul-13	30-Oct-13	Completed
Panjsher	Bazarak	Gender	N/A	Asela Commercial production Farm	commercial production farm	TRUE	DAI	22-Jul-13	30-Oct-13	Completed
Kapisa	Mahmudi Raqi	Gender	N/A	Mina Gul Commercial production Farm	commercial production farm	TRUE	DAI	22-May-13	30-Sep-13	Completed
Parwan	Chaharikar	Gender	N/A	Shila Women Commercial production farm	Commercial Production Farm	TRUE	DAI	22-Jul-13	31-Oct-13	Completed
Parwan	Chaharikar	Gender	N/A	Mina women Commercial production Farm	Commercial Production farm	TRUE	DAI	22-Jul-13	31-Oct-13	Completed
Parwan	Chaharikar	Gender	N/A	Karima Abdul Women Commercial productionFarm	Commercial Production Farm	TRUE	DAI	22-Jul-13	31-Oct-13	Completed
Parwan	Chaharikar	Gender	N/A	Ponam Women Commercial production Farm	Commercial Production Farm	TRUE	DAI	22-Jul-13	31-Oct-13	Completed
Parwan	Chaharikar	Gender	N/A	Rokhshana Women Commercial production Farm	Commercial Production Farm	TRUE	DAI	22-Jul-13	31-Oct-13	Completed
Parwan	Chaharikar	Gender	N/A	Mero gul Women Commercial Production Farm	Commercial Production Farm	TRUE	DAI	22-Jul-13	31-Oct-13	Completed
Parwan	Chaharikar	Gender	N/A	BIBISabo Women Commercial production Farm	Commercial production Farm	TRUE	DAI	22-Jul-13	31-Oct-13	Completed
Parwan	Chaharikar	Gender	N/A	Tamana Women Commercial production Farm	Commercial Production Farm	TRUE	DAI	22-Jul-13	31-Oct-13	Completed
Parwan	Chaharikar	Gender	N/A	Zia jan Women Commercial production Farm	Commercial production Farm	TRUE	DAI	22-Jul-13	31-Oct-13	Completed
Parwan	Chaharikar	Gender	N/A	Shaima Noor Women Commercial production Farm	Commercial production Farm	TRUE	DAI	22-Jul-13	31-Oct-13	Completed
Parwan	Chaharikar	Gender	N/A	Mahboba Women Commercial production farm	Commercial Production Farm	TRUE	DAI	22-Jul-13	31-Oct-13	Completed
Parwan	Chaharikar	Gender	N/A	Parwin Women Commercial production Farm	Commercial Production Farm	TRUE	DAI	22-Jul-13	31-Oct-13	Completed
Parwan	Chaharikar	Gender	N/A	Bilqisa Abdul Wakil Women Commercial production Farm	Commercial Production Farm	TRUE	DAI	22-Jul-13	31-Oct-13	Completed
Parwan	Chaharikar	Gender	N/A	Swita women Commercial production Farm	Commercial Production Farm	TRUE	DAI	22-Jul-13	31-Oct-13	Completed
Parwan	Chaharikar	Gender	N/A	Marina Women Commercial production Farm	Commercial Production Farm	TRUE	DAI	22-Jul-13	31-Oct-13	Completed
Parwan	Chaharikar	Gender	N/A	Pista Majidi Women Commercial production Farm	Commercial Production Farm	TRUE	DAI	22-Jul-13	31-Oct-13	Completed
Parwan	Chaharikar	Gender	N/A	Lina Women Commercial production Farm	Commercial Production Farm	TRUE	DAI	22-Jul-13	31-Oct-13	Completed
Parwan	Chaharikar	Gender	N/A	Humaira Rajab Women Commercial production Farm	Commercial Production Farm	TRUE	DAI	22-Jul-13	31-Oct-13	Completed
Parwan	Chaharikar	Gender	N/A	Parwana women Commercial production Farm	Commercial Production Farm	TRUE	DAI	22-Jul-13	31-Oct-13	Completed
Parwan	Chaharikar	Gender	N/A	Unab Sayed Women Commercial production Farm	Commercial Production Farm	TRUE	DAI	22-Jul-13	31-Oct-13	Completed
Parwan	Chaharikar	Gender	N/A	Fariba Women Commercial production Farm	Commercial Production Farm	TRUE	DAI	22-Jul-13	31-Oct-13	Completed
Parwan	Chaharikar	Gender	N/A	Nazanine Women Commercial production Farm	Commercial Production Farm	TRUE	DAI	22-Jul-13	31-Oct-13	Completed
Parwan	Chaharikar	Gender	N/A	Bilqisa Women commercial production Farm	Commercial Production Farm	TRUE	DAI	22-Jul-13	31-Oct-13	Completed
Parwan	Chaharikar	Gender	N/A	Nahid Women Commercial production Farm	Commercial Production Farm	TRUE	DAI	22-Jul-13	31-Oct-13	Completed
Parwan	Chaharikar	Gender	N/A	Samia Women Commercial production Farm	Commercial Production Farm	TRUE	DAI	22-Jul-13	31-Oct-13	Completed
Parwan	Chaharikar	Gender	N/A	Shaima Gul Women Commercial production Farm	Commercial Production Farm	TRUE	DAI	22-Jul-13	31-Oct-13	Completed
Parwan	Chaharikar	Gender	N/A	Rokhsar Women Commecial production Farm	Commercial Production Farm	TRUE	DAI	22-Jul-13	31-Oct-13	Completed
Parwan	Chaharikar	Gender	N/A	Jamila Women Commercial Production Farm	Commercial Production Farm	TRUE	DAI	22-Jul-13	31-Oct-13	Completed
Parwan	Chaharikar	Gender	N/A	Shaima jan Women Commercial production Farm	Commercial Production Farm	TRUE	DAI	22-Jul-13	31-Oct-13	Completed
Parwan	Chaharikar	Gender	N/A	Mahtab Women Comercial production Farm	Commercial Production Farm	TRUE	DAI	22-Jul-13	31-Oct-13	Completed
Parwan	Chaharikar	Gender	N/A	MuzdaWomen Commercial production Farm	Commercial Production Farm	TRUE	DAI	22-Jul-13	31-Oct-13	Completed
Parwan	Chaharikar	Gender	N/A	Sohila Women Commercial production Farm	Commercial Production Farm	TRUE	DAI	22-Jul-13	31-Oct-13	Completed
Parwan	Chaharikar	Gender	N/A	KOKO Women Commercial production Farm	Commercial Production Farm	TRUE	DAI	22-Jul-13	31-Oct-13	Completed
Parwan	Chaharikar	Gender	N/A	QandiGul Women Commercial production Farm	Commercial Production Farm	TRUE	DAI	22-Jul-13	31-Oct-13	Completed
Parwan	Chaharikar	Gender	N/A	NasimGUL Women Commercial production Farm	Commercial Production Farm	TRUE	DAI	22-Jul-13	31-Oct-13	Completed
Parwan	Chaharikar	Gender	N/A	Riza GUL Women Commercial production Farm	Commercial Production Farm	TRUE	DAI	22-Jul-13	31-Oct-13	Completed
Parwan	Chaharikar	Gender	N/A	khanumGUL Women Commercial production Farm	Commercial Production Farm	TRUE	DAI	22-Jul-13	31-Oct-13	Completed

Parwan	Chaharikar	Gender	N/A	khatira Women Commercial production Farm	Commercial Production Farm	TRUE	DAI	22-Jul-13	31-Oct-13	Completed
Parwan	Chaharikar	Gender	N/A	Safia Women Commercial production Farm	Commercial Production Farm	TRUE	DAI	22-Jul-13	31-Oct-13	Completed
Parwan	Chaharikar	Gender	N/A	shakila Women Commercial production Farm	Commercial Production farm	TRUE	DAI	22-Jul-13	31-Oct-13	Completed
Parwan	Chaharikar	Gender	N/A	Karima Women Commercial production farm	Commercial Production Farm	TRUE	DAI	22-Jul-13	31-Oct-13	Completed
Parwan	Chaharikar	Gender	N/A	Nasima Women Commercial production farm	Commercial Production Farm	TRUE	DAI	22-Jul-13	31-Oct-13	Completed
Parwan	Chaharikar	Gender	N/A	Khowergul women Commercial production farm	Commercial Production Farm	TRUE	DAI	22-Jul-13	31-Oct-13	Completed
Parwan	Chaharikar	Gender	N/A	Shamila Women Commercial production Farm	Commercial Production Farm	TRUE	DAI	22-Jul-13	31-Oct-13	Completed
Parwan	Chaharikar	Gender	N/A	Laila Women Commercial production farm	Commercial Production Farm	TRUE	DAI	22-Jul-13	31-Oct-13	Completed
Parwan	Chaharikar	Gender	N/A	Pashton Women Commercial production Farm	Commercial production Farm	TRUE	DAI	22-Jul-13	31-Oct-13	Completed
Parwan	Chaharikar	Gender	N/A	zarina Women Commercial production Farm	Commercial Production Farm	TRUE	DAI	22-Jul-13	31-Oct-13	Completed
Parwan	Chaharikar	Gender	N/A	Roya Women Commercial production farm	Commercial Production Farm	TRUE	DAI	22-Jul-13	31-Oct-13	Completed
Parwan	Chaharikar	Gender	N/A	Majan Women Commercial Production farm	Commercial Production Farm	TRUE	DAI	22-Jul-13	31-Oct-13	Completed
Parwan	Chaharikar	Gender	N/A	BadamGUL Women Commercial production Farm	Commercial production Farm	TRUE	DAI	22-Jul-13	31-Oct-13	Completed
Parwan	Chaharikar	Gender	N/A	Fakhria Women Commercial prodiction Farm	Commercial Production Farm	TRUE	DAI	22-Jul-13	31-Oct-13	Completed
Parwan	Chaharikar	Gender	N/A	Zia jan Women Commecial production Farm	Commercial Production Farm	TRUE	DAI	22-Jul-13	31-Oct-13	Completed
Parwan	Chaharikar	Gender	N/A	Shabana Women Commercial prodution Farm	Commercial Production Farm	TRUE	DAI	22-Jul-13	31-Oct-13	Completed
Parwan	Chaharikar	Gender	N/A	Soriya Women Commercial production Farm	Commercial Production Farm	TRUE	DAI	22-Jul-13	31-Oct-13	Completed
Parwan	Chaharikar	Gender	N/A	Mayiala Women Commercial production Farm	Commercial Production Farm	TRUE	DAI	22-Jul-13	31-Oct-13	Completed
Parwan	Chaharikar	Gender	N/A	Shazia Women Commercial production Farm	Commercial Production Farm	TRUE	DAI	22-Jul-13	31-Oct-13	Completed
Parwan	Chaharikar	Gender	N/A	Maki Women Commercial production Farm	Commercial Production Farm	TRUE	DAI	22-Jul-13	31-Oct-13	Completed
Parwan	Chaharikar	Gender	N/A	Hafiza Women Commercial production Farm	Commercial Production Farm	TRUE	DAI	22-Jul-13	31-Oct-13	Completed
Parwan	Chaharikar	Gender	N/A	Ziba jan Women Commercial production Farm	Commercial Production Farm	TRUE	DAI	22-Jul-13	31-Oct-13	Completed
Parwan	Sayd Khel	Gender	N/A	Mehro gul Women Commercial productionFarm	Commercial Production Farm	TRUE	DAI	22-Jul-13	31-Oct-13	Completed
Parwan	Sayd Khel	Gender	N/A	Chaman Women Commercial production Farm	Commercial Production Farm	TRUE	DAI	22-Jul-13	31-Oct-13	Completed
Parwan	Sayd Khel	Gender	N/A	Gulsom Women Commercial production Farm	Commercial Production Farm	TRUE	DAI	22-Jul-13	31-Oct-13	Completed
Parwan	Sayd Khel	Gender	N/A	Ziagul Women Commercial Production Farm	Commercial Production Farm	TRUE	DAI	22-Jul-13	31-Oct-13	Completed
Parwan	Sayd Khel	Gender	N/A	Roqia Women Commercial Production Farm	Commercial Production Farm	TRUE	DAI	22-Jul-13	31-Oct-13	Completed
Parwan	Sayd Khel	Gender	N/A	Gul jan Women Commercial Production Farm	Commercial Production Farm	TRUE	DAI	22-Jul-13	31-Oct-13	Completed
Parwan	Sayd Khel	Gender	N/A	Nazira Women Commercial production Farm	Commercial Production Farm	TRUE	DAI	22-Jul-13	31-Oct-13	Completed
Parwan	Sayd Khel	Gender	N/A	Amina Women Commercial production Farm	Commercial Production Farm	TRUE	DAI	22-Jul-13	31-Oct-13	Completed
Parwan	Sayd Khel	Gender	N/A	Matabgul Women Commercial production Farm	Commercial Production Farm	TRUE	DAI	22-Jul-13	31-Oct-13	Completed
Parwan	Sayd Khel	Gender	N/A	Feroza Women Commercial production Farm	Commercial Production Farm	TRUE	DAI	22-Jul-13	31-Oct-13	Completed
Parwan	Sayd Khel	Gender	N/A	Shayo Women Commercial production Farm	Commercial Production Farm	TRUE	DAI	22-Jul-13	31-Oct-13	Completed
Parwan	Sayd Khel	Gender	N/A	Aqlima Women Commercial production Farm	Commercial Production farm	TRUE	DAI	22-Jul-13	31-Oct-13	Completed
Parwan	Sayd Khel	Gender	N/A	Pari Women Commercial Production Farm	Commercial Production Farm	TRUE	DAI	22-Jul-13	31-Oct-13	Completed
Parwan	Sayd Khel	Gender	N/A	Aziza Women Commercial production Farm	Commercial Production Farm	TRUE	DAI	22-Jul-13	31-Oct-13	Completed
Parwan	Sayd Khel	Gender	N/A	Mooqadas women Commercial productionFarm	Commercial Production Farm	TRUE	DAI	22-Jul-13	31-Oct-13	Completed
Parwan	Sayd Khel	Gender	N/A	Palwasha Women Commercial production Farm	Commercial Production Farm	TRUE	DAI	22-Jul-13	31-Oct-13	Completed
Parwan	Sayd Khel	Gender	N/A	KhanumGul Women Commercial productionFarm	Commercial Production Farm	TRUE	DAI	22-Jul-13	31-Oct-13	Completed
Parwan	Sayd Khel	Gender	N/A	Dadgul Women Commercial productionFarm	Commercial production Farm	TRUE	DAI	22-Jul-13	31-Oct-13	Completed
Parwan	Sayd Khel	Gender	N/A	Humaira Women Commercial productionFarm	Commercial Production Farm	TRUE	DAI	22-Jul-13	31-Oct-13	Completed
Parwan	Sayd Khel	Gender	N/A	Zarghona Women Commercial production farm	Commercial Production Farm	TRUE	DAI	22-Jul-13	31-Oct-13	Completed
Parwan	Sayd Khel	Gender	N/A	Shakiba Women Commerial production Farm	Commercial Production Farm	TRUE	DAI	22-Jul-13	31-Oct-13	Completed
Parwan	Sayd Khel	Gender	N/A	Matab Women Commercial production Farm	Commercial Production Farm	TRUE	DAI	22-Jul-13	31-Oct-13	Completed
Parwan	Sayd Khel	Gender	N/A N/A	Masoma Women Commercial Production Farm	Commercial Production Farm	TRUE	DAI	22-Jul-13	31-Oct-13	Completed
Parwan	Sayd Khel	Gender	N/A	Sitara Women Commercial production	Commercial Production Farm	TRUE	DAI	22-Jul-13	31-Oct-13	Completed
Parwan	Sayd Khel	Gender	N/A	Ayada Women Commerical productionFarm	Commercial Production Farm	TRUE	DAI	22-Jul-13	31-Oct-13	Completed
Parwan	Sayd Khel	Gender	N/A N/A	Malbibe Women Commercial production Farm	Commercial Production Farm	TRUE	DAI	22-Jul-13	31-Oct-13	Completed
Parwan	Sayd Khel	Gender	N/A	Meyala Women Commercial production Farm	Commercial Production Farm	TRUE	DAI	22-Jul-13	31-Oct-13	Completed
Parwan	Sayd Khel	Gender	N/A	Gulalai Women Commercial productionFarm	Commercial Production Farm	TRUE	DAI	22-Jul-13	31-Oct-13	Completed
Parwan	Sayd Khel	Gender	N/A	Salima Women Commerical Production Farm	Commercial Production Farm	TRUE	DAI	22-Jul-13	31-Oct-13	Completed
Parwan	Sayd Khel	Gender	N/A N/A	Ziba gul women Commercial productionFarm	Commercial Production Farm	TRUE	DAI	22-Jul-13	31-Oct-13	Completed
Parwan	Sayd Khel	Gender	N/A	Fatima Women Commercial Production farm	Commercial Production Farm	TRUE	DAI	22-Jul-13	31-Oct-13	Completed
Parwan	Sayd Khel	Gender	N/A	Marvata Women Commercial production Farm	Commercial production Farm	TRUE	DAI	22-Jul-13	31-Oct-13	Completed
Parwan	Sayd Khel	Gender	N/A	Jamila Women Commercial production Farm	Commercial Production Farm	TRUE	DAI	22-Jul-13	31-Oct-13	Completed
Parwan	Sayd Khel	Gender	N/A	Permigul Women Commercial production Farm	Commercial Production Farm	TRUE	DAI	22-Jul-13	31-Oct-13	Completed
Parwan	Sayd Khel	Gender	N/A	Anisa Women Commercial production Farm	Commercial Production Farm	TRUE	DAI	22-Jul-13	31-Oct-13	Completed
Parwan	Sayd Khel	Gender	N/A	Qaria Women Commercial production Farm	Commercial Production Farm	TRUE	DAI	22-Jul-13	31-Oct-13	Completed
Parwan	Sayd Khel	Gender	N/A	Parwen Women Commercial production Farm	Commercial Production Farm	TRUE	DAI	22-Jul-13	31-Oct-13	Completed
Parwan	Sayd Khel	Gender	N/A	Mina Women Commercial Production Farm	Commercial Production Farm	TRUE	DAI	22-Oct-13	31-Oct-13	Completed

Parwan	Sayd Khel	Gender	N/A	Hamina Women Commercial production Farm	Commercial production Farm	TRUE	DAI	22-Jul-13	31-Oct-13	Completed
Parwan	Sayd Khel	Gender	N/A	Zahira Women Commercial production Farm	Commercial Production Farm	TRUE	DAI	22-Jul-13	31-Oct-13	Completed
Kapisa	Mahmudi Raqi	Gender	N/A	Setara Women Commercial production Farm	Commercial Production Farm	TRUE	DAI	22-Jul-13	31-Oct-13	Completed
Kapisa	Mahmudi Raqi	Gender	N/A	Nadia Women Commercial Production Farm	Commercial production Farm	TRUE	DAI	22-Jul-13	31-Oct-13	Completed
Kapisa	Mahmudi Raqi	Gender	N/A	Pari Naz Women Commercial production Farm	Commercial Production Farm	TRUE	DAI	22-Jul-13	31-Oct-13	Completed
Kapisa	Mahmudi Raqi	Gender	N/A N/A	Shah Del Women Commercial production Farm	Commercial Production Farm	TRUE	DAI	22-Jul-13	31-Oct-13	Completed
Kapisa	Mahmudi Raqi	Gender	N/A	Sima jan Women Commercial production F	Commercial Production Farm	TRUE	DAI	22-Jul-13	31-Oct-13	Completed
Kapisa	Hisa-i-Awali Kohistan	Gender	N/A N/A	Pashton Women Commercial production Farm	Commercial Production Farm	TRUE	DAI	22-Jul-13	31-Oct-13	Completed
Kapisa	Hisa-i-Awali Kohistan	Gender	N/A	Lailoma Women Commercial Production Farm	Commercial production Farm	TRUE	DAI	22-Jul-13	31-Oct-13	Completed
Kapisa	Hisa-i-Awali Kohistan	Gender	N/A	Shaima jan Women Commercial production Farm	Commercial production Farm	TRUE	DAI	22-Jul-13	31-Oct-13	Completed
Kapisa	Hisa-i-Awali Kohistan	Gender	N/A	AniGul Women Commercial production Farm	Commercial Production Farm	TRUE	DAI	22-Jul-13	31-Oct-13	Completed
Kapisa	Hisa-i-Awali Kohistan	Gender	N/A	Nazia Women Commercial production Farm	Commercial Production Farm	TRUE	DAI	22-Jul-13	31-Oct-13	Completed
Kapisa	Hisa-i-Awali Kohistan	Gender	N/A	Gul shiren Women Commercial production Farm	Commercial Production Farm	TRUE	DAI	22-Jul-13	31-Oct-13	Completed
Kapisa	Hisa-i-Awali Kohistan	Gender	N/A	Pahston Women Commercail Production Farm	Commercial Production Farm	TRUE	DAI	22-Jul-13	31-Oct-13	Completed
Kapisa	Hisa-i-Awali Kohistan	Gender	N/A	Farishta Women Commercial priduction Farm	Commercial Production farm	TRUE	DAI	22-Jul-13	31-Oct-13	Completed
Kapisa	Hisa-i-Awali Kohistan	Gender	N/A	QamerGul Women Commerical Producrtion Farm	Commercial Production Farm	TRUE	DAI	22-Jul-13	31-Oct-13	Completed
Kapisa	Mahmudi Raqi	Gender	N/A	ParweenGul women Commerical Production Farm	Commercial Production Farm	TRUE	DAI	22-Jul-13	31-Oct-13	Completed
Kapisa	Mahmudi Raqi	Gender	N/A	Hadila Women Commerical production Farm	Commercial Production Farm	TRUE	DAI	22-Jul-13	31-Oct-13	Completed
Kapisa	Hisa-i-Awali Kohistan	Gender	N/A	Aziza Women Commercial Production Farm	Commercial Production Farm	TRUE	DAI	22-Jul-13	31-Oct-13	Completed
Kapisa	Mahmudi Raqi	Gender	N/A	Fowzia Women Commercial production Farm	Commercial Production Farm	TRUE	DAI	22-Jul-13	31-Oct-13	Completed
Kapisa	Hisa-i-Awali Kohistan	Gender	N/A N/A	Roshan Gul Women Commercial Production Farm	Commercial Production Farm	TRUE	DAI	22-Jul-13	31-Oct-13	Completed
Kapisa	Hisa-i-Awali Kohistan	Gender	N/A	Pari Naz Women Commerical Production Farm	Commercial Production Farm	TRUE	DAI	22-Jul-13	31-Oct-13	Completed
Kapisa	Hisa-i-Awali Kohistan	Gender	N/A	Pari Gul Women Commerical Production Farm	Commercial Production Farm	TRUE	DAI	22-Jul-13	31-Oct-13	Completed
Kapisa	Hisa-i-Awali Kohistan	Gender	N/A	VIDa women Commercial production Farm	Commercial Production Farm	TRUE	DAI	22-Jul-13	31-Oct-13	Completed
Kapisa	Hisa-i-Awali Kohistan	Gender	N/A N/A	Zia Jan Women Commercial Production Farm	Commercial Production Farm	TRUE	DAI	22-Aug-13	31-Oct-13	Completed
Kapisa	Hisa-i-Awali Kohistan	Gender	N/A	Mena Jan Women Commercail Production Farm	Commercial Production Farm	TRUE	DAI	22-Aug-13	31-Oct-13	Completed
Kapisa	Hisa-i-Awali Kohistan	Gender	N/A	Shiba Women Commercial Production Farm	Commercial Production Farm	TRUE	DAI	22-Jul-13	31-Oct-13	Completed
Kapisa	Hisa-i-Awali Kohistan	Gender	N/A	Sitara Women Commercial Production Farm	Commercial Production Farm	TRUE	DAI	22-Jul-13	31-Oct-13	Completed
Kapisa	Hisa-i-Awali Kohistan	Gender	N/A	shakira Women Commercial Production Farm	Commercial Production Farm	TRUE	DAI	22-Jul-13	31-Oct-13	Completed
Kapisa	Hisa-i-Awali Kohistan	Gender	N/A	Marina Women Commercial Porduction Farm	Commercial production Farm	TRUE	DAI	22-Jul-13	31-Oct-13	Completed
Kapisa	Hisa-i-Awali Kohistan	Gender	N/A	Nilofer Women Commercial Production Farm	Commercial Production Farm	TRUE	DAI	22-Jul-13	31-Oct-13	Completed
Kapisa	Hisa-i-Awali Kohistan	Gender	N/A N/A	Shanaz Women Commercial production Farm	Commercial Production Farm	TRUE	DAI	22-Jul-13	31-Oct-13	Completed
Kapisa	Mahmudi Raqi	Gender	N/A	Nafas Gul Women Commercial production Farm	Commercial Production Farm	TRUE	DAI	22-Jul-13	31-Oct-13	Completed
Kapisa	Mahmudi Raqi	Gender	N/A	Gul pari Women Commercial Production Farm	Commercial Production Farm	TRUE	DAI	22-Jul-13	31-Oct-13	Completed
Kapisa	Mahmudi Raqi	Gender	N/A	Ziba Women Commercial Production Farm	Commercial Production Farm	TRUE	DAI	22-Jul-13	31-Oct-13	Completed
Kapisa	Mahmudi Raqi	Gender	N/A	Laila Gul Women Commercial Production Farm	Commercial Production Farm	TRUE	DAI	22-Jul-13	31-Oct-13	Completed
Kapisa	Mahmudi Raqi	Gender	N/A	Shajan Women Commercial production Farm	Commercial Production Farm	TRUE	DAI	22-Jul-13	31-Oct-13	Completed
Kapisa	Mahmudi Raqi	Gender	N/A	Wahida Women Commercial production Farm	Commercial Production Farm	TRUE	DAI	22-Jul-13	31-Oct-13	Completed
Kapisa	Mahmudi Raqi	Gender	N/A	Wahida Abdul Women Commercial Production Farm	Commercial Production Farm	TRUE	DAI	22-Jul-13	31-Oct-13	Completed
Kapisa	Mahmudi Raqi	Gender	N/A	Bibi Gul Women Commercial production Farm	Commercial Production farm	FALSE	DAI	22-Jul-13	31-Oct-13	Completed

Kapisa	Mahmudi Raqi	Gender	N/A	Shaima gul Women Commercial production Farm	Commercial production Farm	TRUE	DAI	22-Jul-13	31-Oct-13	Completed
Kapisa	Mahmudi Raqi	Gender	N/A	NasemGul Women Commercal production Farm	Commercial ProducrtionFarm	TRUE	DAI	22-Jul-13	31-Oct-13	Completed
Kapisa	Mahmudi Raqi	Gender	N/A	Bobojan Women Commercial Production Farm	Commercial Production Farm	TRUE	DAI	22-Jul-13	31-Oct-13	Completed
Kapisa	Mahmudi Raqi	Gender	N/A	AnGama Women Commercial production Farm	Commercial Production Farm	TRUE	DAI	22-Aug-13	31-Oct-13	Completed
Kapisa	Mahmudi Raqi	Gender	N/A	Nazawol Women Commercial Production Farm	Commercial Production farm	TRUE	DAI	22-Jul-13	31-Oct-13	Completed
Kapisa	Mahmudi Raqi	Gender	N/A	Semin jan Women Commercial production Farm	Commercial Production Farm	TRUE	DAI	22-Jul-13	31-Oct-13	Completed
Kapisa	Mahmudi Raqi	Gender	N/A	Fariba Women Commercial Production Farm	Commercial Production Farm	TRUE	DAI	22-Jul-13	31-Oct-13	Completed
Kapisa	Mahmudi Raqi	Gender	N/A	Jamila Women Commercial production Farm	Commercial Production Farm	TRUE	DAI	22-Jul-13	31-Oct-13	Completed
Kapisa	Mahmudi Raqi	Gender	N/A N/A	Khurigul Women Commercial production Farm	Commercial Production Farm	TRUE	DAI	22-Jul-13	31-Oct-13	Completed
Kapisa	Mahmudi Raqi	Gender	N/A	Sima Women Commercial production Farm	Commercial Production Farm	TRUE	DAI	22-Jul-13	31-Oct-13	Completed
Kapisa	Mahmudi Raqi	Gender	N/A	Del jan Women Commercial Production Farm	Commercial Production Farm	TRUE	DAI	22-Jul-13	31-Oct-13	Completed
Kapisa	Mahmudi Raqi	Gender	N/A	Roshan jan Women Commmercial Production Farm	Commercial production Farm	TRUE	DAI	22-Jul-13	31-Oct-13	Completed
Kapisa	Mahmudi Raqi	Gender	N/A	Nasima Women Commercial Production Farm	Commercial Production Farm	TRUE	DAI	22-Jul-13	31-Oct-13	Completed
Kapisa	Mahmudi Raqi	Gender	N/A	Khuri Gul Women Commercial Production Farm	Commercial Production Farm	TRUE	DAI	22-Jul-13	31-Oct-13	Completed
Kapisa	Mahmudi Raqi	Gender	N/A	Sari Gul Women Commercial Production Farm	Commercial Production Farm	TRUE	DAI	22-Jul-13	31-Oct-13	Completed
Kapisa	Mahmudi Raqi	Gender	N/A	Zarghona Women Commercial Production Farm	Commercial Production Farm	TRUE	DAI	22-Aug-13	31-Oct-13	Completed
Kapisa	Mahmudi Raqi	Gender	N/A	Nasrin Women Commercial Production Farm	Commercial Production Farm	TRUE	DAI	22-Aug-13	31-Oct-13	Completed
Kapisa	Mahmudi Raqi	Gender	N/A	Soma Women Commercial Production Farm	Commercial Production Farm	TRUE	DAI	22-Jul-13	31-Oct-13	Completed
Kapisa	Mahmudi Raqi	Gender	N/A	Maida Gul Women Commercial Production Farm	Commercial Farm production	TRUE	DAI	22-Jul-13	31-Oct-13	Completed
Kapisa	Mahmudi Raqi	Gender	N/A	Naseem Gul Women Commercial Production Farm	Commercial Production Farm	TRUE	DAI	22-Jul-13	31-Oct-13	Completed
Kapisa	Mahmudi Raqi	Gender	N/A	Samira Women Commercial Production Farm	Commercial Production Farm	TRUE	DAI	22-Jul-13	31-Oct-13	Completed
Kapisa	Mahmudi Raqi	Gender	N/A	Shanaz Women Commercial Production Farm	Commercial Production Farm	TRUE	DAI	22-Aug-13	31-Oct-13	Completed
Kapisa	Mahmudi Raqi	Gender	N/A	Shaziba Women Commercial production Farm	Commercial Production Farm	TRUE	DAI	22-Jul-13	31-Oct-13	Completed
Kapisa	Mahmudi Raqi	Gender	N/A	Laila Women Commercial Production Farm	Commercial Production Farm	TRUE	DAI	22-Jul-12	31-Oct-13	Completed
Kapisa	Mahmudi Raqi	Gender	N/A	Sahira Women Commercial production Farm	Commercial Production Farm	TRUE	DAI	22-Jul-13	31-Oct-13	Completed
Kapisa	Mahmudi Raqi	Gender	N/A	Samira Women Commercial production Farm	Commercial Production Farm	TRUE	DAI	22-Jul-13	31-Oct-13	Completed
Kapisa	Mahmudi Raqi	Gender	N/A	Khusha Gul Women Commercial production Farm	Commercial Production Farm	TRUE	DAI	22-Jul-13	31-Oct-13	Completed
Kapisa	Mahmudi Raqi	Gender	N/A	Farzana Women Commercial production Farm	Commercial Production Farm	TRUE	DAI	22-Jul-13	31-Oct-13	Completed
Panjsher	Shutul	Gender	N/A	Orientation with head of DOWA and 12 local women	Orientation	TRUE	DAI	11-Jun-13	12-Jun-13	Completed
Nangarhar	Jalalabad	Gender	N/A	Orientation, GAP Analysis for four Business groups, RJ & P, AWAA, FB, VHANA,NHP.	Orientation	TRUE	DAI	08-Jun-13	10-Jun-13	Completed
Nangarhar	Jalalabad	Gender	N/A	Orientation with NGOS at Business center	Orientation	TRUE	DAI	10-Jun-13	10-Jun-13	Completed
Kabul	Kabul	Gender	N/A	Trade Afghan Program Launch	Launch Party	TRUE	DAI	06-Jul-13	06-Jul-13	Completed
Kapisa	Mahmudi Raqi	Gender	N/A	Semar Gul Women Commercial Production Farm	Commercial Production farm	TRUE	DAI	23-Jul-13	31-Oct-13	Completed
Kapisa	Mahmudi Raqi	Gender	N/A	Zia jan Women Commercial Production Fam	Commercial Production Farm	TRUE	DAI	22-Jul-13	31-Oct-13	Completed
Kapisa	Mahmudi Raqi	Gender	N/A	Shanaz Gul Women Commercial Production Farm	Commercial Production Farm	TRUE	DAI	22-Jul-13	31-Oct-13	Completed
Kapisa	Mahmudi Raqi	Gender	N/A	Gul jan Women Commercial Production Farm	Commercial Production Farm	TRUE	DAI	22-Jul-13	31-Oct-13	Completed
Kapisa	Mahmudi Raqi	Gender	N/A	Siamo Women Commercial Production Farm	Commercial production Farm	TRUE	DAI	22-Jul-13	31-Oct-13	Completed
Kapisa	Mahmudi Raqi	Gender	N/A	Roshan Women Commercial Production Farm	Commercial Production Farm	TRUE	DAI	22-Jul-13	31-Oct-13	Completed
Kapisa	Mahmudi Raqi	Gender	N/A	Now Gul Women Commercial Production Farm	Commercial Production Farm	TRUE	DAI	22-Jul-13	31-Oct-13	Completed
Kapisa	Mahmudi Raqi	Gender	N/A	Sima GulWomen Commercial Production Farm	Commercial Production Farm	TRUE	DAI	22-Jul-13	31-Oct-13	Completed
Kapisa	Mahmudi Raqi	Gender	N/A	Shamila women Commercial Production Farm	Commercial Production Farm	TRUE	DAI	22-Jul-13	31-Oct-13	Completed
Kapisa	Mahmudi Raqi	Gender	N/A	Pashton Women Commercial production Farm	Commercial Production Farm	TRUE	DAI	22-Jul-13	31-Oct-13	Completed
Kapisa	Mahmudi Raqi	Gender	N/A	Aziza Women Commercial Production Farm	Commercial Production Farm	TRUE	DAI	22-Jul-13	31-Oct-13	Completed
Kapisa	Mahmudi Raqi	Gender	N/A	Malina Women Commercial Production Farm	Commercial Production Farm	TRUE	DAI	22-Jul-13	31-Oct-13	Completed
Kapisa	Mahmudi Raqi	Gender	N/A	Wasmen Gul Women Commercial production Farm	Commercial production Farm	TRUE	DAI	22-Jul-13	31-Oct-13	Completed
Kapisa	Mahmudi Raqi	Gender	N/A	Anyta Women Commercial Production Farm	Commercial Production Farm	TRUE	DAI	22-Jul-13	31-Oct-13	Completed
Kapisa	Mahmudi Raqi	Gender	N/A	Sabza Gul Women Commercial Production Farm	Commercial Production Farm	TRUE	DAI	22-Jul-13	31-Oct-13	Completed
Kapisa	Mahmudi Raqi	Gender	N/A	sardaGul Women Commercial Production Farm	Commercial Production Farm	TRUE	DAI	22-Jul-13	31-Oct-13	Completed
Kapisa	Mahmudi Raqi	Gender	N/A	GulMakai Commercial Production Farm	Commercial Production Farm	TRUE	DAI	22-Jul-13	31-Oct-13	Completed
Kapisa	Mahmudi Raqi	Gender	N/A	Shajan Women Commercial Production Farm	Commercial Production Farm	TRUE	DAI	22-Jul-13	31-Oct-13	Completed
Kapisa	Mahmudi Raqi	Gender	N/A	Mari Jan women Commercial Production Farm	Commercial Production Farm	TRUE	DAI	22-Jul-13	31-Oct-13	Completed
Kapisa	Mahmudi Raqi	Gender	N/A	Karima Women Commercial production Farm	Commercial Production Farm	TRUE	DAI	22-Jul-13	31-Oct-13	Completed
Kapisa	Mahmudi Raqi	Gender	N/A	Zia jan Women Commercial production Farm	Commercial production Farm	TRUE	DAI	22-Jul-13	31-Oct-13	Completed
Kapisa	Mahmudi Raqi	Gender	N/A	Zobaida Women Commercial Production Farm	Commercial production Farm	TRUE	DAI	22-Jul-13	31-Oct-13	Completed
Kapisa	Mahmudi Raqi	Gender	N/A	Shamina Women Commercial Production Farm	Commercial Production Farm	TRUE	DAI	22-Jul-13	31-Oct-13	Completed
Kapisa	Mahmudi Raqi	Gender	N/A	Bishta Women Commercial production Farm	Commercial Production Farm	TRUE	DAI	22-Jul-13	31-Oct-13	Completed
Kapisa	Mahmudi Raqi	Gender	N/A	Farishta Women Commercial Production Farm	Commercial Production Farm	TRUE	DAI	22-Jul-13	31-Oct-13	Completed
Kapisa	Mahmudi Raqi	Gender	N/A	Marina Women Commercial Production Farm	Commercial production Farm	TRUE	DAI	22-Jul-13	31-Oct-13	Completed
Kapisa	Mahmudi Raqi	Gender	N/A	Laila Women Commercial Production Farm	Commercial Production Farm	TRUE	DAI	22-Jul-13	31-Oct-13	Completed
Kapisa	Mahmudi Raqi	Gender	N/A	Faria Women Commercial Production Farm	Commercial Production Farm	TRUE	DAI	22-Jul-13	31-Oct-13	Completed
Kapisa	Mahmudi Raqi	Gender	N/A	Halima Women Commercial production Farm	Commercial Production Farm	TRUE	DAI	22-Jul-13	31-Oct-13	Completed

Kapisa	Mahmudi Raqi	Gender	N/A	Parween Gul Women Comercial Production Farm	Commercial Production Farm	TRUE	DAI	22-Jul-13	31-Oct-13	Completed
Kapisa	Mahmudi Raqi	Gender	N/A	Rabia Women Commercial Production Farm	Commercial Production Farm	TRUE	DAI	22-Jul-13	31-Oct-13	Completed
Kapisa	Mahmudi Raqi	Gender	N/A	Maleha Women CommerciaL production Farm	Commercial Production Farm	TRUE	DAI	22-Jul-13	31-Oct-13	Completed
Kapisa	Mahmudi Raqi	Gender	N/A	Shazia Women Commercial Production Farm	Commercial production Farm	TRUE	DAI	22-Jul-13	31-Oct-13	Completed
Kapisa	Mahmudi Raqi	Gender	N/A	Fowzia Women Commercial Production Farm	Commercial Production Farm	TRUE	DAI	22-Jul-13	31-Oct-13	Completed
Parwan	Chaharikar	Gender	N/A	Training ,irrigation Weeding Control ,Fertilizer ablication W,C,P,F	Agriculture Training	TRUE	DAI	27-Aug-13	27-Aug-13	Completed
Parwan	Chaharikar	Gender	N/A	Training ,Weeding ,irrigation ,Controle,Fertilizer,ablication,W,C,P,F	Agriculture Training	TRUE	DAI	28-Aug-13	28-Aug-13	Completed
Parwan	Sayd Khel	Gender	N/A	Traininf ,weeding ,irrigation Controle Fertizer ablication,W,C,P,F	Agriculture Training	TRUE	DAI	29-Aug-13	29-Aug-13	Completed
Panjsher	Bazarak	Gender	N/A	Training ,weeding ,irrigation ,Controle Fertilizerablication	Agriculture Training	TRUE	DAI	28-Aug-13	28-Aug-13	Completed
Kapisa	Mahmudi Raqi	Gender	N/A	Training Weeding ,irriagation ,Control ,fertilizerablication	Agriculture Training	TRUE	DAI	27-Aug-13	27-Aug-13	Completed
Kapisa	Mahmudi Raqi	Gender	N/A	Training Irrigation Weeding Control of Fartilizerablication ,W,C,P,F	Agriculture Training	TRUE	DAI	27-Aug-13	28-Aug-13	Completed
Kapisa	Hisa-i-Awali Kohistan	Gender	N/A	Training irrigation ,weeding control Fartilzer ablication,W,C,P,F	Agriculture Training	TRUE	DAI	01-Sep-13	01-Sep-13	Completed
Panjsher	Bazarak	Gender	N/A	Training of Irrigation, Weeding control and Usage of Fertilizer to WCPFs	Agriculture Training	TRUE	DAI	28-Aug-13	28-Aug-13	Completed
Kapisa	Hisa-i-Awali Kohistan	Gender	N/A	Ariza Women Commerical Production Farm	Commercial Production Farm	TRUE	DAI	22-Jul-13	31-Oct-13	Completed
Kapisa	Hisa-i-Awali Kohistan	Gender	N/A	Shah Jan Women Commerical Production Farm	Commercial Production Farm	TRUE	DAI	22-Jul-13	31-Oct-13	Completed
Kapisa	Hisa-i-Awali Kohistan	Gender	N/A	Shah Jan Women Commerical Production Farm	Commercial Production Farm	TRUE	DAI	22-Jul-13	31-Oct-13	Completed

Northern Region

Province	District	Section	Activity Code	Activity Name	Activity Type	Women's Activity?	Implementing Partner	Start Date	End Date	Activity Status
Balkh	Balkh	Input and Services / Agribusiness	8200.14	Agricultural Retailers Development / Support to Ag Retailers	Distribution of inputs, and capacity building	No	ACDI/VOCA	8/10/2009	10/31/2013	Completed
Balkh	Balkh	Input and Services / Agribusiness	8200.14	Agricultural Retailers Development / Support to Ag Retailers	Distribution of inputs, and capacity building	No	ACDI/VOCA	8/10/2009	10/31/2013	Completed
Balkh	Dawlatabad	Input and Services / Agribusiness	8200.14	Agricultural Retailers Development / Support to Ag Retailers	Distribution of inputs, and capacity building	No	ACDI/VOCA	8/10/2009	10/31/2013	Completed
Balkh	Dawlatabad	Input and Services / Agribusiness	8200.14	Agricultural Retailers Development / Support to Ag Retailers	Distribution of inputs, and capacity building	No	ACDI/VOCA	8/10/2009	10/31/2013	Completed
Balkh	Mazari Sharif	Input and Services / Agribusiness	8200.14	Agricultural Retailers Development / Support to Ag Retailers	Distribution of inputs, and capacity building	No	ACDI/VOCA	8/10/2009	10/31/2013	Completed
Balkh	Shortepa	Input and Services / Agribusiness	8200.14	Agricultural Retailers Development / Support to Ag Retailers	Distribution of inputs, and capacity building	No	ACDI/VOCA	8/10/2009	10/31/2013	Completed
Balkh	Balkh	Input and Services / Agribusiness	8200.14	Agricultural Retailers Development / Support to Ag Retailers	Distribution of inputs, and capacity building	No	ACDI/VOCA	8/10/2009	10/31/2013	Completed
Balkh	Khulm	Input and Services / Agribusiness	8200.14	Agricultural Retailers Development / Support to Ag Retailers	Distribution of inputs, and capacity building	No	ACDI/VOCA	8/10/2009	10/31/2013	Completed
Balkh	Nahri Shahi	Input and Services / Agribusiness	8200.14	Agricultural Retailers Development / Support to Ag Retailers	Distribution of inputs, and capacity building	No	ACDI/VOCA	8/10/2009	10/31/2013	Completed
Balkh	Chimtal	Input and Services / Agribusiness	8200.14	Agricultural Retailers Development / Support to Ag Retailers	Distribution of inputs, and capacity building	No	ACDI/VOCA	8/10/2009	10/31/2013	Completed
Balkh	Marmul	Input and Services / Agribusiness	8200.14	Agricultural Retailers Development / Support to Ag Retailers	Distribution of inputs, and capacity building	No	ACDI/VOCA	8/10/2009	10/31/2013	Completed
Balkh	Nahri Shahi	Input and Services / Agribusiness	8200.14	Agricultural Retailers Development / Support to Ag Retailers	Distribution of inputs, and capacity building	No	ACDI/VOCA	8/10/2009	10/31/2013	Completed
Balkh	Mazari Sharif	Input and Services / Agribusiness	8200.14	Agricultural Retailers Development / Support to Ag Retailers	Distribution of inputs, and capacity building	No	ACDI/VOCA	8/10/2009	10/31/2013	Completed
Balkh	Mazari Sharif	Input and Services / Agribusiness	8200.14	Agricultural Retailers Development / Support to Ag Retailers	Distribution of inputs, and capacity building	No	ACDI/VOCA	8/10/2009	10/31/2013	Completed
Balkh	Mazari Sharif	Input and Services / Agribusiness	8200.14	Agricultural Retailers Development / Support to Ag Retailers	Distribution of inputs, and capacity building	No	ACDI/VOCA	8/10/2009	10/31/2013	Completed
Balkh	Kishindih	Input and Services / Agribusiness	8200.14	Agricultural Retailers Development / Support to Ag Retailers	Distribution of inputs, and capacity building	No	ACDI/VOCA	8/10/2009	10/31/2013	Completed
Balkh	Sholgara	Input and Services / Agribusiness	8200.14	Agricultural Retailers Development / Support to Ag Retailers	Distribution of inputs, and capacity building	No	ACDI/VOCA	8/10/2009	10/31/2013	Completed
Balkh	Nahri Shahi	Input and Services / Agribusiness	8200.14	Agricultural Retailers Development / Support to Ag Retailers	Distribution of inputs, and capacity building	No	ACDI/VOCA	8/10/2009	10/31/2013	Completed
Balkh	Marmul	Input and Services / Agribusiness	8200.14	Agricultural Retailers Development / Support to Ag Retailers	Distribution of inputs, and capacity building	No	ACDI/VOCA	8/10/2009	10/31/2013	Completed
Balkh	Sholgara	Input and Services / Agribusiness	8200.14	Agricultural Retailers Development / Support to Ag Retailers	Distribution of inputs, and capacity building	No	ACDI/VOCA	8/10/2009	10/31/2013	Completed
Balkh	Shortepa	Input and Services / Agribusiness	8200.14	Agricultural Retailers Development / Support to Ag Retailers	Distribution of inputs, and capacity building	No	ACDI/VOCA	8/10/2009	10/31/2013	Completed
Balkh	Zari	Input and Services / Agribusiness	8200.14	Agricultural Retailers Development / Support to Ag Retailers	Distribution of inputs, and capacity building	No	ACDI/VOCA	8/10/2009	10/31/2013	Completed
Faryab	Dawlatabad	Input and Services / Agribusiness	8200.14	Agricultural Retailers Development / Support to Ag Retailers	Distribution of inputs, and capacity building	No	ACDI/VOCA	8/10/2009	10/31/2013	Completed
Faryab	Khwaja Sabz Posh	Input and Services / Agribusiness	8200.14	Agricultural Retailers Development / Support to Ag Retailers	Distribution of inputs, and capacity building	No	ACDI/VOCA	8/10/2009	10/31/2013	Completed
Faryab	Khwaja Sabz Posh	Input and Services / Agribusiness	8200.14	Agricultural Retailers Development / Support to Ag Retailers	Distribution of inputs, and capacity building	No	ACDI/VOCA	8/10/2009	10/31/2013	Completed
Faryab	Maymana	Input and Services / Agribusiness	8200.14	Agricultural Retailers Development / Support to Ag Retailers	Distribution of inputs, and capacity building	No	ACDI/VOCA	8/10/2009	10/31/2013	Completed
Faryab	Maymana	Input and Services / Agribusiness	8200.14	Agricultural Retailers Development / Support to Ag Retailers	Distribution of inputs, and capacity building	No	ACDI/VOCA	8/10/2009	10/31/2013	Completed
Faryab	Shirin Tagab	Input and Services / Agribusiness	8200.14	Agricultural Retailers Development / Support to Ag Retailers	Distribution of inputs, and capacity building	No	ACDI/VOCA	8/10/2009	10/31/2013	Completed
Sari Pul	Gosfandi	Input and Services / Agribusiness	8200.14	Agricultural Retailers Development / Support to Ag Retailers	Distribution of inputs, and capacity building	No	ACDI/VOCA	8/10/2009	10/31/2013	Completed
Sari Pul	Sangcharak	Input and Services / Agribusiness	8200.14	Agricultural Retailers Development / Support to Ag Retailers	Distribution of inputs, and capacity building	No	ACDI/VOCA	8/10/2009	10/31/2013	Completed
Sari Pul	Sangcharak	Input and Services / Agribusiness	8200.14	Agricultural Retailers Development / Support to Ag Retailers	Distribution of inputs, and capacity building	No	ACDI/VOCA	8/10/2009	10/31/2013	Completed
Sari Pul	Sari Pul	Input and Services / Agribusiness	8200.14	Agricultural Retailers Development / Support to Ag Retailers	Distribution of inputs, and capacity building	No	ACDI/VOCA	8/10/2009	10/31/2013	Completed
Sari Pul	Sari Pul	Input and Services / Agribusiness	8200.14	Agricultural Retailers Development / Support to Ag Retailers	Distribution of inputs, and capacity building	No	ACDI/VOCA	8/10/2009	10/31/2013	Completed
Sari Pul	Sozma Qala	Input and Services / Agribusiness	8200.14	Agricultural Retailers Development / Support to Ag Retailers	Distribution of inputs, and capacity building	No	ACDI/VOCA	8/10/2009	10/31/2013	Completed
Sari Pul	Sozma Qala	Input and Services / Agribusiness	8200.14	Agricultural Retailers Development / Support to Ag Retailers	Distribution of inputs, and capacity building	No	ACDI/VOCA	8/10/2009	10/31/2013	Completed
Sari Pul	Sozma Qala	Input and Services / Agribusiness	8200.14	Agricultural Retailers Development / Support to Ag Retailers	Distribution of inputs, and capacity building	No	ACDI/VOCA	8/10/2009	10/31/2013	Completed
Sari Pul	Sozma Qala	Input and Services / Agribusiness	8200.14	Agricultural Retailers Development / Support to Ag Retailers	Distribution of inputs, and capacity building	No	ACDI/VOCA	8/10/2009	10/31/2013	Completed
Samangan	Hazrati Sultan	Input and Services / Agribusiness	8200.14	Agricultural Retailers Development / Support to Ag Retailers	Distribution of inputs, and capacity building	No	ACDI/VOCA	8/10/2009	10/31/2013	Completed
Samangan	Feroz Nakhchir	Input and Services / Agribusiness	8200.14	Agricultural Retailers Development / Support to Ag Retailers	Distribution of inputs, and capacity building	No	ACDI/VOCA	8/10/2009	10/31/2013	Completed
Samangan	Ruyi Du Ab	Input and Services / Agribusiness	8200.14	Agricultural Retailers Development / Support to Ag Retailers	Distribution of inputs, and capacity building	No	ACDI/VOCA	8/10/2009	10/31/2013	Completed
Samangan	Hazrati Sultan	Input and Services / Agribusiness	8200.14	Agricultural Retailers Development / Support to Ag Retailers	Distribution of inputs, and capacity building	No	ACDI/VOCA	8/10/2009	10/31/2013	Completed
Samangan	Dara-I-Sufi Bala	Input and Services / Agribusiness	8200.14	Agricultural Retailers Development / Support to Ag Retailers	Distribution of inputs, and capacity building	No	ACDI/VOCA	8/10/2009	10/31/2013	Completed
Samangan	Ruyi Du Ab	Input and Services / Agribusiness	8200.14	Agricultural Retailers Development / Support to Ag Retailers	Distribution of inputs, and capacity building	No	ACDI/VOCA	8/10/2009	10/31/2013	Completed
Samangan	Khuram Wa Sarbagh	Input and Services / Agribusiness	8200.14	Agricultural Retailers Development / Support to Ag Retailers	Distribution of inputs, and capacity building	No	ACDI/VOCA	8/10/2009	10/31/2013	Completed
Balkh	Mazari Sharif	Input and Services / Agribusiness	8200.14	Agricultural Retailers Development / Support to Ag Retailers	Distribution of inputs, and capacity building	No	ACDI/VOCA	8/10/2009	10/31/2013	Completed
Balkh	Dawlatabad	Input and Services / Agribusiness	8200.14	Agricultural Retailers Development / Support to Ag Retailers	Distribution of inputs, and capacity building	No	ACDI/VOCA	8/10/2009	10/31/2013	Completed
Balkh	Balkh	Input and Services / Agribusiness	8200.14	Agricultural Retailers Development / Support to Ag Retailers	Distribution of inputs, and capacity building	No	ACDI/VOCA	8/10/2009	10/31/2013	Completed
Balkh	Chahar Bolak	Input and Services / Agribusiness	8200.14	Agricultural Retailers Development / Support to Ag Retailers	Distribution of inputs, and capacity building	No	ACDI/VOCA	8/10/2009	10/31/2013	Completed
Jawzjan	Fayzabad	Input and Services / Agribusiness	8200.14	Agricultural Retailers Development / Support to Ag Retailers	Distribution of inputs, and capacity building	No	ACDI/VOCA	8/10/2009	10/31/2013	Completed
Jawzjan	Aqcha	Input and Services / Agribusiness	8200.14	Agricultural Retailers Development / Support to Ag Retailers	Distribution of inputs, and capacity building	No	ACDI/VOCA	8/10/2009	10/31/2013	Completed
Jawzjan	Aqcha	Input and Services / Agribusiness	8200.14	Agricultural Retailers Development / Support to Ag Retailers	Distribution of inputs, and capacity building	No	ACDI/VOCA	8/10/2009	10/31/2013	Completed
Jawzjan	Khaniqa	Input and Services / Agribusiness	8200.14	Agricultural Retailers Development / Support to Ag Retailers	Distribution of inputs, and capacity building	No	ACDI/VOCA	8/10/2009	10/31/2013	Completed
Jawzjan	Khwaja Du Koh	Input and Services / Agribusiness	8200.14	Agricultural Retailers Development / Support to Ag Retailers	Distribution of inputs, and capacity building	No	ACDI/VOCA	8/10/2009	10/31/2013	Completed
Jawzjan	Shibirghan	Input and Services / Agribusiness	8200.14	Agricultural Retailers Development / Support to Ag Retailers	Distribution of inputs, and capacity building	No	ACDI/VOCA	8/10/2009	10/31/2013	Completed
Jawzjan	Shibirghan	Input and Services / Agribusiness	8200.14	Agricultural Retailers Development / Support to Ag Retailers	Distribution of inputs, and capacity building	No	ACDI/VOCA	8/10/2009	10/31/2013	Completed
Jawzjan	Shibirghan	Input and Services / Agribusiness	8200.14	Agricultural Retailers Development / Support to Ag Retailers	Distribution of inputs, and capacity building	No	ACDI/VOCA	8/10/2009	10/31/2013	Completed
Jawzjan	Shibirghan	Input and Services / Agribusiness	8200.14	Agricultural Retailers Development / Support to Ag Retailers	Distribution of inputs, and capacity building	No	ACDI/VOCA	8/10/2009	10/31/2013	Completed
Jawzjan	Mangajek	Input and Services / Agribusiness	8200.14	Agricultural Retailers Development / Support to Ag Retailers	Distribution of inputs, and capacity building	No	ACDI/VOCA	8/10/2009	10/31/2013	Completed
Faryab	Khwaja Sabz Posh	Input and Services / Agribusiness	8200.14	Agricultural Retailers Development / Support to Ag Retailers	Distribution of inputs, and capacity building	No	ACDI/VOCA	8/10/2009	10/31/2013	Completed
Faryab	Maymana	Input and Services / Agribusiness	8200.14	Agricultural Retailers Development / Support to Ag Retailers	Distribution of inputs, and capacity building	No	ACDI/VOCA	8/10/2009	10/31/2013	Completed
Faryab	Qaysar	Input and Services / Agribusiness	8200.14	Agricultural Retailers Development / Support to Ag Retailers	Distribution of inputs, and capacity building	No	ACDI/VOCA	8/10/2009	10/31/2013	Completed
Samangan	Dara-I-Sufi Bala	Input and Services / Agribusiness	8200.14	Agricultural Retailers Development / Support to Ag Retailers	Distribution of inputs, and capacity building	No	ACDI/VOCA	8/10/2009	10/31/2013	Completed
Sari pul	Sayyad	Input and Services / Agribusiness	8200.14	Agricultural Retailers Development / Support to Ag Retailers	Distribution of inputs, and capacity building	No	ACDI/VOCA	8/10/2009	10/31/2013	Completed
Sari Pul	Sangcharak	Input and Services / Agribusiness	8200.14	Agricultural Retailers Development / Support to Ag Retailers	Distribution of inputs, and capacity building	No	ACDI/VOCA	8/10/2009	10/31/2013	Completed
Balkh	Zari	Input and Services / Agribusiness	8200.14	Agricultural Retailers Development / Support to Ag Retailers	Distribution of inputs, and capacity building	No	ACDI/VOCA	8/10/2009	10/31/2013	Completed
Balkh	Kaldar	Input and Services / Agribusiness	8200.14	Agricultural Retailers Development / Support to Ag Retailers	Distribution of inputs, and capacity building	No	ACDI/VOCA	8/10/2009	10/31/2013	Completed
Samangan	Aybak	Input and Services / Agribusiness	8200.14	Agricultural Retailers Development / Support to Ag Retailers	Distribution of inputs, and capacity building	No	ACDI/VOCA	8/10/2009	10/31/2013	Completed
Samangan	Aybak	Input and Services / Agribusiness	8200.14	Agricultural Retailers Development / Support to Ag Retailers	Distribution of inputs, and capacity building	No	ACDI/VOCA	8/10/2009	10/31/2013	Completed
Samangan	Aybak	Input and Services / Agribusiness	8200.14	Agricultural Retailers Development / Support to Ag Retailers	Distribution of inputs, and capacity building	No	ACDI/VOCA	8/10/2009	10/31/2013	Completed
Samangan	Hazrati Sultan	Input and Services / Agribusiness	8200.14	Agricultural Retailers Development / Support to Ag Retailers	Distribution of inputs, and capacity building	No	ACDI/VOCA	8/10/2009	10/31/2013	Completed
Samangan	Hazrati Sultan	Input and Services / Agribusiness	8200.14	Agricultural Retailers Development / Support to Ag Retailers	Distribution of inputs, and capacity building	No	ACDI/VOCA	8/10/2009	10/31/2013	Completed
Samangan	Hazrati Sultan	Input and Services / Agribusiness	8200.14	Agricultural Retailers Development / Support to Ag Retailers	Distribution of inputs, and capacity building	No	ACDI/VOCA	8/10/2009	10/31/2013	Completed
Balkh	Dawlatabad	Input and Services / Agribusiness	8200.14	Agricultural Retailers Development / Support to Ag Retailers	Distribution of inputs, and capacity building	No	ACDI/VOCA	8/10/2009	10/31/2013	Completed
Balkh	Chahar Bolak	Input and Services / Agribusiness	8200.14	Agricultural Retailers Development / Support to Ag Retailers	Distribution of inputs, and capacity building	No	ACDI/VOCA	8/10/2009	10/31/2013	Completed
Samangan	Dara-I-Sufi Payin	Input and Services / Agribusiness	8200.14	Agricultural Retailers Development / Support to Ag Retailers	Distribution of inputs, and capacity building	No	ACDI/VOCA	8/10/2009	10/31/2013	Completed

Samangan	Ruyi Du Ab	Input and Services / Agribusiness	8200.14	Agricultural Retailers Development / Support to Ag Retailers	Distribution of inputs, and capacity building	No	ACDI/VOCA	8/10/2009	10/31/2013	Completed
Samangan	Ruyi Du Ab	Input and Services / Agribusiness	8200.14	Agricultural Retailers Development / Support to Ag Retailers	Distribution of inputs, and capacity building	No	ACDI/VOCA	8/10/2009	10/31/2013	Completed
Samangan	Khuram Wa Sarbagh	Input and Services / Agribusiness	8200.14	Agricultural Retailers Development / Support to Ag Retailers	Distribution of inputs, and capacity building	No	ACDI/VOCA	8/10/2009	10/31/2013	Completed
Samangan	Khuram Wa Sarbagh	Input and Services / Agribusiness	8200.14	Agricultural Retailers Development / Support to Ag Retailers	Distribution of inputs, and capacity building	No	ACDI/VOCA	8/10/2009	10/31/2013	Completed
Samangan	Khuram Wa Sarbagh	Input and Services / Agribusiness	8200.14	Agricultural Retailers Development / Support to Ag Retailers	Distribution of inputs, and capacity building	No	ACDI/VOCA	8/10/2009	10/31/2013	Completed
Samangan	Khuram Wa Sarbagh	Input and Services / Agribusiness	8200.14	Agricultural Retailers Development / Support to Ag Retailers	Distribution of inputs, and capacity building	No	ACDI/VOCA	8/10/2009	10/31/2013	Completed
Faryab	Qaysar	Input and Services / Agribusiness	8200.14	Agricultural Retailers Development / Support to Ag Retailers	Distribution of inputs, and capacity building	No	ACDI/VOCA	8/10/2009	10/31/2013	Completed
Faryab	Almar	Input and Services / Agribusiness	8200.14	Agricultural Retailers Development / Support to Ag Retailers	Distribution of inputs, and capacity building	No	ACDI/VOCA	8/10/2009	10/31/2013	Completed
Faryab	Almar	Input and Services / Agribusiness	8200.14	Agricultural Retailers Development / Support to Ag Retailers	Distribution of inputs, and capacity building	No	ACDI/VOCA	8/10/2009	10/31/2013	Completed
Faryab	Qaysar	Input and Services / Agribusiness	8200.14	Agricultural Retailers Development / Support to Ag Retailers	Distribution of inputs, and capacity building	No	ACDI/VOCA	8/10/2009	10/31/2013	Completed
Faryab	Qaysar	Input and Services / Agribusiness	8200.14	Agricultural Retailers Development / Support to Ag Retailers	Distribution of inputs, and capacity building	No	ACDI/VOCA	8/10/2009	10/31/2013	Completed
Faryab	Qaysar	Input and Services / Agribusiness	8200.14	Agricultural Retailers Development / Support to Ag Retailers	Distribution of inputs, and capacity building	No	ACDI/VOCA	8/10/2009	10/31/2013	Completed
Faryab	Pashtun Kot	Input and Services / Agribusiness	8200.14	Agricultural Retailers Development / Support to Ag Retailers	Distribution of inputs, and capacity building	No	ACDI/VOCA	8/10/2009	10/31/2013	Completed
Faryab	Gurziwan	Input and Services / Agribusiness	8200.14	Agricultural Retailers Development / Support to Ag Retailers	Distribution of inputs, and capacity building	No	ACDI/VOCA	8/10/2009	10/31/2013	Completed
Faryab	Gurziwan	Input and Services / Agribusiness	8200.14	Agricultural Retailers Development / Support to Ag Retailers	Distribution of inputs, and capacity building	No	ACDI/VOCA	8/10/2009	10/31/2013	Completed
Faryab	Almar	Input and Services / Agribusiness	8200.14	Agricultural Retailers Development / Support to Ag Retailers	Distribution of inputs, and capacity building	No	ACDI/VOCA	8/10/2009	10/31/2013	Completed
Faryab	Andkhoy	Input and Services / Agribusiness	8200.14	Agricultural Retailers Development / Support to Ag Retailers	Distribution of inputs, and capacity building	No	ACDI/VOCA	8/10/2009	10/31/2013	Completed
Jawzjan	Darzab	Input and Services / Agribusiness	8200.14	Agricultural Retailers Development / Support to Ag Retailers	Distribution of inputs, and capacity building	No	ACDI/VOCA	8/10/2009	10/31/2013	Completed
Faryab	Qaysar	Input and Services / Agribusiness	8200.14	Agricultural Retailers Development / Support to Ag Retailers	Distribution of inputs, and capacity building	No	ACDI/VOCA	8/10/2009	10/31/2013	Completed
Faryab	Qaysar	Input and Services / Agribusiness	8200.14	Agricultural Retailers Development / Support to Ag Retailers	Distribution of inputs, and capacity building	No	ACDI/VOCA	8/10/2009	10/31/2013	Completed
Faryab	Bilchiragh	Input and Services / Agribusiness	8200.14	Agricultural Retailers Development / Support to Ag Retailers	Distribution of inputs, and capacity building	No	ACDI/VOCA	8/10/2009	10/31/2013	Completed
Faryab	Bilchiragh	Input and Services / Agribusiness	8200.14	Agricultural Retailers Development / Support to Ag Retailers	Distribution of inputs, and capacity building	No	ACDI/VOCA	8/10/2009	10/31/2013	Completed
Balkh	Dihdadi	Input and Services / Agribusiness	8200.14	Agricultural Retailers Development / Support to Ag Retailers	Distribution of inputs, and capacity building	No	ACDI/VOCA	8/10/2009	10/31/2013	Completed
Balkh	Chimtal	Input and Services / Agribusiness	8200.14	Agricultural Retailers Development / Support to Ag Retailers	Distribution of inputs, and capacity building	No	ACDI/VOCA	8/10/2009	10/31/2013	Completed
Balkh	Kaldar	Input and Services / Agribusiness	8200.14	Agricultural Retailers Development / Support to Ag Retailers	Distribution of inputs, and capacity building	No	ACDI/VOCA	8/10/2009	10/31/2013	Completed
Jawzjan	Qarqin	Input and Services / Agribusiness	8200.14	Agricultural Retailers Development / Support to Ag Retailers	Distribution of inputs, and capacity building	No	ACDI/VOCA	8/10/2009	10/31/2013	Completed
Jawzjan	Kham Ab	Input and Services / Agribusiness	8200.14	Agricultural Retailers Development / Support to Ag Retailers	Distribution of inputs, and capacity building	No	ACDI/VOCA	8/10/2009	10/31/2013	Completed
Faryab	Shirin Tagab	Input and Services / Agribusiness	8200.14	Agricultural Retailers Development / Support to Ag Retailers	Distribution of inputs, and capacity building	No	ACDI/VOCA	8/10/2009	10/31/2013	Completed
Faryab	Dawlatabad	Input and Services / Agribusiness	8200.14	Agricultural Retailers Development / Support to Ag Retailers	Distribution of inputs, and capacity building	No	ACDI/VOCA	8/10/2009	10/31/2013	Completed
Sari Pul	Sari Pul	Input and Services / Agribusiness	8200.14	Agricultural Retailers Development / Support to Ag Retailers	Distribution of inputs, and capacity building	No	ACDI/VOCA	8/10/2009	10/31/2013	Completed
Sari Pul	Sari Pul	Input and Services / Agribusiness	8200.14	Agricultural Retailers Development / Support to Ag Retailers	Distribution of inputs, and capacity building	No	ACDI/VOCA	8/10/2009	10/31/2013	Completed
Balkh	Mazari Sharif	Input and Services / Agribusiness	8200.14	Agricultural Retailers Development / Support to Ag Retailers	Distribution of inputs, and capacity building	No	ACDI/VOCA	8/10/2009	10/31/2013	Completed
Balkh	Mazari Sharif	Input and Services / Agribusiness	8200.14	Agricultural Retailers Development / Support to Ag Retailers	Distribution of inputs, and capacity building	No	ACDI/VOCA	8/10/2009	10/31/2013	Completed
Faryab	Maymana	Input and Services / Agribusiness	8200.14	Agricultural Retailers Development / Support to Ag Retailers	Distribution of inputs, and capacity building	No	ACDI/VOCA	8/10/2009	10/31/2013	Completed
Samangan	Hazrati Sultan	Input and Services / Agribusiness	8200.14	Agricultural Retailers Development / Support to Ag Retailers	Distribution of inputs, and capacity building	No	ACDI/VOCA	8/10/2009	10/31/2013	Completed
Samangan	Feroz Nakhchir	Input and Services / Agribusiness	8200.14	Agricultural Retailers Development / Support to Ag Retailers	Distribution of inputs, and capacity building	No	ACDI/VOCA	8/10/2009	10/31/2013	Completed
Balkh	Mazari Sharif	Input and Services / Agribusiness	8200.14	Agricultural Retailers Development / Support to Ag Retailers	Distribution of inputs, and capacity building	No	ACDI/VOCA	8/10/2009	10/31/2013	Completed
Balkh	Mazari Sharif	Input and Services / Agribusiness	8200.14	Agricultural Retailers Development / Support to Ag Retailers	Distribution of inputs, and capacity building	No	ACDI/VOCA	8/10/2009	10/31/2013	Completed
Balkh	Mazari Sharif	Input and Services / Agribusiness	8200.14	Agricultural Retailers Development / Support to Ag Retailers	Distribution of inputs, and capacity building	No	ACDI/VOCA	8/10/2009	10/31/2013	Completed
Balkh	Mazari Sharif	Input and Services / Agribusiness	8200.14	Agricultural Retailers Development / Support to Ag Retailers	Distribution of inputs, and capacity building	No	ACDI/VOCA	8/10/2009	10/31/2013	Completed
Balkh	Mazari Sharif	Input and Services / Agribusiness	8200.14	Agricultural Retailers Development / Support to Ag Retailers	Distribution of inputs, and capacity building	No	ACDI/VOCA	8/10/2009	10/31/2013	Completed
Balkh	Chimtal	Input and Services / Agribusiness	8200.14	Agricultural Retailers Development / Support to Ag Retailers	Distribution of inputs, and capacity building	No	ACDI/VOCA	8/10/2009	10/31/2013	Completed
Balkh	Sholgara	Input and Services / Agribusiness	8200.14	Agricultural Retailers Development / Support to Ag Retailers	Distribution of inputs, and capacity building	No	ACDI/VOCA	8/10/2009	10/31/2013	Completed
Jawzjan	Darzab	Input and Services / Agribusiness	8200.14	Agricultural Retailers Development / Support to Ag Retailers	Distribution of inputs, and capacity building	No	ACDI/VOCA	8/10/2009	10/31/2013	Completed
Jawzjan	Fayzabad	Input and Services / Agribusiness	8200.14	Agricultural Retailers Development / Support to Ag Retailers	Distribution of inputs, and capacity building	No	ACDI/VOCA	8/10/2009	10/31/2013	Completed
Faryab	Qaysar	Input and Services / Agribusiness	8200.14	Agricultural Retailers Development / Support to Ag Retailers	Distribution of inputs, and capacity building	No	ACDI/VOCA	8/10/2009	10/31/2013	Completed
Faryab	Dawlatabad	Input and Services / Agribusiness	8200.14	Agricultural Retailers Development / Support to Ag Retailers	Distribution of inputs, and capacity building	No	ACDI/VOCA	8/10/2009	10/31/2013	Completed
Faryab	Khwaja Sabz Posh	Input and Services / Agribusiness	8200.14	Agricultural Retailers Development / Support to Ag Retailers	Distribution of inputs, and capacity building	No	ACDI/VOCA	8/10/2009	10/31/2013	Completed
Faryab	Khwaja Sabz Posh	Input and Services / Agribusiness	8200.14	Agricultural Retailers Development / Support to Ag Retailers	Distribution of inputs, and capacity building	No	ACDI/VOCA	8/10/2009	10/31/2013	Completed
Faryab	Pashtun Kot	Wheat	8200.14	Annual Crops Demonstrations Phase 1	Training of farmers on improved annual cropping through demonstrations	No	ACDI/VOCA	10/18/2009	9/30/2010	Completed
Jawzjan	Aqcha	Wheat	8200.14	Annual Crops Demonstrations Phase 1	Training of farmers on improved annual cropping through demonstrations	No	ACDI/VOCA	10/18/2009	9/30/2010	Completed
Samangan	Feroz Nakhchir	Wheat	8200.14	Annual Crops Demonstrations Phase 1	Training of farmers on improved annual cropping through demonstrations	No	ACDI/VOCA	10/18/2009	9/30/2010	Completed
Sari Pul	Sari Pul	Wheat	8200.14	Annual Crops Demonstrations Phase 1	Training of farmers on improved annual cropping through demonstrations	No	ACDI/VOCA	10/18/2009	9/30/2010	Completed
Balkh	Balkh	Wheat	8200.14	Annual Crops Demonstrations Phase 1	Training of farmers on improved annual cropping through demonstrations	No	ACDI/VOCA	10/18/2009	9/30/2010	Completed
Balkh	Dawlatabad	Wheat	8200.14	Annual Crops Demonstrations Phase 1	Training of farmers on improved annual cropping through demonstrations	No	ACDI/VOCA	10/18/2009	9/30/2010	Completed
Balkh	Dihdadi	Wheat	8200.14	Annual Crops Demonstrations Phase 1	Training of farmers on improved annual cropping through demonstrations	No	ACDI/VOCA	10/18/2009	9/30/2010	Completed
Balkh	Kaldar	Wheat	8200.14	Annual Crops Demonstrations Phase 1	Training of farmers on improved annual cropping through demonstrations	No	ACDI/VOCA	10/18/2009	9/30/2010	Completed
Balkh	Khulm	Wheat	8200.14	Annual Crops Demonstrations Phase 1	Training of farmers on improved annual cropping through demonstrations	No	ACDI/VOCA	10/18/2009	9/30/2010	Completed
Balkh	Nahri Shahi	Wheat	8200.14	Annual Crops Demonstrations Phase 1	Training of farmers on improved annual cropping through demonstrations	No	ACDI/VOCA	10/18/2009	9/30/2010	Completed
Balkh	Sholgara	Wheat	8200.14	Annual Crops Demonstrations Phase 1	Training of farmers on improved annual cropping through demonstrations	No	ACDI/VOCA	10/18/2009	9/30/2010	Completed
Balkh	Shortepa	Wheat	8200.14	Annual Crops Demonstrations Phase 1	Training of farmers on improved annual cropping through demonstrations	No	ACDI/VOCA	10/18/2009	9/30/2010	Completed
Jawzjan	Fayzabad	Wheat	8200.14	Annual Crops Demonstrations Phase 1	Training of farmers on improved annual cropping through demonstrations	No	ACDI/VOCA	10/18/2009	9/30/2010	Completed
Jawzjan	Kham Ab	Wheat	8200.14	Annual Crops Demonstrations Phase 1	Training of farmers on improved annual cropping through demonstrations	No	ACDI/VOCA	10/18/2009	9/30/2010	Completed
Jawzjan	Khwaja Du Koh	Wheat	8200.14	Annual Crops Demonstrations Phase 1	Training of farmers on improved annual cropping through demonstrations	No	ACDI/VOCA	10/18/2009	9/30/2010	Completed

Jawzjan	Shibirghan	Wheat	8200.14	Annual Crops Demonstrations Phase 1	Training of farmers on improved annual cropping through demonstrations	No	ACDI/VOCA	10/18/2009	9/30/2010	Completed
Jawzjan	Qarqin	Wheat	8200.14	Annual Crops Demonstrations Phase 1	Training of farmers on improved annual cropping through demonstrations	No	ACDI/VOCA	10/18/2009	9/30/2010	Completed
Sari Pul	Sozma Qala	Wheat	8200.14	Annual Crops Demonstrations Phase 1	Training of farmers on improved annual cropping through demonstrations	No	ACDI/VOCA	10/18/2009	9/30/2010	Completed
Samangan	Hazrati Sultan	Wheat	8200.14	Annual Crops Demonstrations Phase 1	Training of farmers on improved annual cropping through demonstrations	No	ACDI/VOCA	10/18/2009	9/30/2010	Completed
Samangan	Aybak	Wheat	8200.14	Annual Crops Demonstrations Phase 1	Training of farmers on improved annual cropping through demonstrations	No	ACDI/VOCA	10/18/2009	9/30/2010	Completed
Faryab	Pashtun Kot	Wheat	8200.14	Annual Crops Demonstrations Phase 1	Training of farmers on improved annual cropping through demonstrations	No	ACDI/VOCA	10/18/2009	9/30/2010	Completed
Faryab	Pashtun Kot	Wheat	8200.14	Annual Crops Demonstrations Phase 1	Training of farmers on improved annual cropping through demonstrations	No	ACDI/VOCA	10/18/2009	9/30/2010	Completed
Faryab	Khwaja Sabz Posh	Wheat	8200.14	Annual Crops Demonstrations Phase 1	Training of farmers on improved annual cropping through demonstrations	No	ACDI/VOCA	10/18/2009	9/30/2010	Completed
Faryab	Shirin Tagab	Wheat	8200.14	Annual Crops Demonstrations Phase 1	Training of farmers on improved annual cropping through demonstrations	No	ACDI/VOCA	10/18/2009	9/30/2010	Completed
Faryab	Almar	Wheat	8200.14	Annual Crops Demonstrations Phase 1	Training of farmers on improved annual cropping through demonstrations	No	ACDI/VOCA	10/18/2009	9/30/2010	Completed
Balkh	Khulm	Wheat	8200.28	Annual Crops Demonstrations Phase 2 + Subsidized Sales of 2WTs	Training of farmers on improved annual cropping through demonstrations	No	ACDI/VOCA	10/10/2010	9/30/2011	Completed
Balkh	Khulm	Wheat	8200.28	Annual Crops Demonstrations Phase 2 + Subsidized Sales of 2WTs	Training of farmers on improved annual cropping through demonstrations	No	ACDI/VOCA	10/10/2010	9/30/2011	Completed
Balkh	Sholgara	Wheat	8200.28	Annual Crops Demonstrations Phase 2 + Subsidized Sales of 2WTs	Training of farmers on improved annual cropping through demonstrations	No	ACDI/VOCA	10/10/2010	9/30/2011	Completed
Faryab	Andkhoy	Wheat	8200.28	Annual Crops Demonstrations Phase 2 + Subsidized Sales of 2WTs	Training of farmers on improved annual cropping through demonstrations	No	ACDI/VOCA	10/10/2010	9/30/2011	Completed
Faryab	Khwaja Sabz Posh	Wheat	8200.28	Annual Crops Demonstrations Phase 2 + Subsidized Sales of 2WTs	Training of farmers on improved annual cropping through demonstrations	No	ACDI/VOCA	10/10/2010	9/30/2011	Completed
Faryab	Maymana	Wheat	8200.28	Annual Crops Demonstrations Phase 2 + Subsidized Sales of 2WTs	Training of farmers on improved annual cropping through demonstrations	No	ACDI/VOCA	10/10/2010	9/30/2011	Completed
Jawzjan	Aqcha	Wheat	8200.28	Annual Crops Demonstrations Phase 2 + Subsidized Sales of 2WTs	Training of farmers on improved annual cropping through demonstrations	No	ACDI/VOCA	10/10/2010	9/30/2011	Completed
Jawzjan	Kham Ab	Wheat	8200.28	Annual Crops Demonstrations Phase 2 + Subsidized Sales of 2WTs	Training of farmers on improved annual cropping through demonstrations	No	ACDI/VOCA	10/10/2010	9/30/2011	Completed
Jawzjan	Qarqin	Wheat	8200.28	Annual Crops Demonstrations Phase 2 + Subsidized Sales of 2WTs	Training of farmers on improved annual cropping through demonstrations	No	ACDI/VOCA	10/10/2010	9/30/2011	Completed
Samangan	Feroz Nakhchir	Wheat	8200.28	Annual Crops Demonstrations Phase 2 + Subsidized Sales of 2WTs	Training of farmers on improved annual cropping through demonstrations	No	ACDI/VOCA	10/10/2010	9/30/2011	Completed
Sari Pul	Sangcharak	Wheat	8200.28	Annual Crops Demonstrations Phase 2 + Subsidized Sales of 2WTs	Training of farmers on improved annual cropping through demonstrations	No	ACDI/VOCA	10/10/2010	9/30/2011	Completed
Sari Pul	Sozma Qala	Wheat	8200.28	Annual Crops Demonstrations Phase 2 + Subsidized Sales of 2WTs	Training of farmers on improved annual cropping through demonstrations	No	ACDI/VOCA	10/10/2010	9/30/2011	Completed
Sari Pul	Sari Pul	Wheat	8200.28	Annual Crops Demonstrations Phase 2 + Subsidized Sales of 2WTs	Training of farmers on improved annual cropping through demonstrations	No	ACDI/VOCA	10/10/2010	9/30/2011	Completed
Sari Pul	Sozma Qala	Wheat	8200.28	Annual Crops Demonstrations Phase 2 + Subsidized Sales of 2WTs	Training of farmers on improved annual cropping through demonstrations	No	ACDI/VOCA	10/10/2010	9/30/2011	Completed
Jawzjan	Shibirghan	Wheat	8200.28	Annual Crops Demonstrations Phase 2 + Subsidized Sales of 2WTs	Training of farmers on improved annual cropping through demonstrations	No	ACDI/VOCA	10/10/2010	9/30/2011	Completed
Balkh	Dihdadi	Wheat	8200.28	Annual Crops Demonstrations Phase 2 + Subsidized Sales of 2WTs	Training of farmers on improved annual cropping through demonstrations	No	ACDI/VOCA	10/10/2010	9/30/2011	Completed
Balkh	Dihdadi	Wheat	8200.28	Annual Crops Demonstrations Phase 2 + Subsidized Sales of 2WTs	Training of farmers on improved annual cropping through demonstrations	No	ACDI/VOCA	10/10/2010	9/30/2011	Completed
Balkh	Kaldar	Wheat	8200.28	Annual Crops Demonstrations Phase 2 + Subsidized Sales of 2WTs	Training of farmers on improved annual cropping through demonstrations	No	ACDI/VOCA	10/10/2010	9/30/2011	Completed
Jawzjan	Shibirghan	Wheat	8200.28	Annual Crops Demonstrations Phase 2 + Subsidized Sales of 2WTs	Training of farmers on improved annual cropping through demonstrations	No	ACDI/VOCA	10/10/2010	9/30/2011	Completed
Samangan	Aybak	Wheat	8200.28	Annual Crops Demonstrations Phase 2 + Subsidized Sales of 2WTs	Training of farmers on improved annual cropping through demonstrations	No	ACDI/VOCA	10/10/2010	9/30/2011	Completed
Samangan	Aybak	Wheat	8200.28	Annual Crops Demonstrations Phase 2 + Subsidized Sales of 2WTs	Training of farmers on improved annual cropping through demonstrations	No	ACDI/VOCA	10/10/2010	9/30/2011	Completed
Samangan	Hazrati Sultan	Wheat	8200.28	Annual Crops Demonstrations Phase 2 + Subsidized Sales of 2WTs	Training of farmers on improved annual cropping through demonstrations	No	ACDI/VOCA	10/10/2010	9/30/2011	Completed
Balkh	Nahri Shahi	Wheat	8200.28	Annual Crops Demonstrations Phase 2 + Subsidized Sales of 2WTs	Training of farmers on improved annual cropping through demonstrations	No	ACDI/VOCA	10/10/2010	9/30/2011	Completed
Balkh	Shortepa	Wheat	8200.28	Annual Crops Demonstrations Phase 2 + Subsidized Sales of 2WTs	Training of farmers on improved annual cropping through demonstrations	No	ACDI/VOCA	10/10/2010	9/30/2011	Completed
Faryab	Almar	Wheat	8200.28	Annual Crops Demonstrations Phase 2 + Subsidized Sales of 2WTs	Training of farmers on improved annual cropping through demonstrations	No	ACDI/VOCA	10/10/2010	9/30/2011	Completed
Jawzjan	Fayzabad	Wheat	8200.28	Annual Crops Demonstrations Phase 2 + Subsidized Sales of 2WTs	Training of farmers on improved annual cropping through demonstrations	No	ACDI/VOCA	10/10/2010	9/30/2011	Completed
Faryab	Pashtun Kot	Wheat	8200.28	Annual Crops Demonstrations Phase 2 + Subsidized Sales of 2WTs	Training of farmers on improved annual cropping through demonstrations	No	ACDI/VOCA	10/10/2010	9/30/2011	Completed
Faryab	Khani Chahar Bagh	Wheat	8200.28	Annual Crops Demonstrations Phase 2 + Subsidized Sales of 2WTs	Training of farmers on improved annual cropping through demonstrations	No	ACDI/VOCA	10/10/2010	9/30/2011	Completed
Faryab	Pashtun Kot	Wheat	8200.28	Annual Crops Demonstrations Phase 2 + Subsidized Sales of 2WTs	Training of farmers on improved annual cropping through demonstrations	No	ACDI/VOCA	10/10/2010	9/30/2011	Completed
Faryab	Pashtun Kot	Wheat	8200.28	Annual Crops Demonstrations Phase 2 + Subsidized Sales of 2WTs	Training of farmers on improved annual cropping through demonstrations	No	ACDI/VOCA	10/10/2010	9/30/2011	Completed

Faryab	Bilchiragh	Wheat	8200.28	Annual Crops Demonstrations Phase 2 + Subsidized Sales of 2WTs	Training of farmers on improved annual cropping through demonstrations	No	ACDI/VOCA	10/10/2010	9/30/2011	Completed
Balkh	Dawlatabad	Wheat	8200.28	Annual Crops Demonstrations Phase 2 + Subsidized Sales of 2WTs	Training of farmers on improved annual cropping through demonstrations	No	ACDI/VOCA	10/10/2010	9/30/2011	Completed
Balkh	Balkh	Wheat	8200.28	Annual Crops Demonstrations Phase 2 + Subsidized Sales of 2WTs	Training of farmers on improved annual cropping through demonstrations	No	ACDI/VOCA	10/10/2010	9/30/2011	Completed
Jawzjan	Khwaja Du Koh	Wheat	8200.28	Annual Crops Demonstrations Phase 2 + Subsidized Sales of 2WTs	Training of farmers on improved annual cropping through demonstrations	No	ACDI/VOCA	10/10/2010	9/30/2011	Completed
Faryab	Qurghan	Wheat	8200.28	Annual Crops Demonstrations Phase 2 + Subsidized Sales of 2WTs	Training of farmers on improved annual cropping through demonstrations	No	ACDI/VOCA	10/10/2010	9/30/2011	Completed
Sari Pul	Sangcharak	Wheat	8200.28	Annual Crops Demonstrations Phase 3 + Subsidize Sales of 2WTs	Training of farmers on improved annual cropping through demonstrations	No	ACDI/VOCA	10/1/2011	9/30/2012	Completed
Sari Pul	Sari Pul	Wheat	8200.28	Annual Crops Demonstrations Phase 3 + Subsidize Sales of 2WTs	Training of farmers on improved annual cropping through demonstrations	No	ACDI/VOCA	10/1/2011	9/30/2012	Completed
Jawzjan	Khwaja Du Koh	Wheat	8200.28	Annual Crops Demonstrations Phase 3 + Subsidize Sales of 2WTs	Training of farmers on improved annual cropping through demonstrations	No	ACDI/VOCA	10/1/2011	9/30/2012	Completed
Sari Pul	Sari Pul	Wheat	8200.28	Annual Crops Demonstrations Phase 3 + Subsidize Sales of 2WTs	Training of farmers on improved annual cropping through demonstrations	No	ACDI/VOCA	10/1/2011	9/30/2012	Completed
Samangan	Feroz Nakhchir	Wheat	8200.28	Annual Crops Demonstrations Phase 3 + Subsidize Sales of 2WTs	Training of farmers on improved annual cropping through demonstrations	No	ACDI/VOCA	10/1/2011	9/30/2012	Completed
Balkh	Khulm	Wheat	8200.28	Annual Crops Demonstrations Phase 3 + Subsidize Sales of 2WTs	Training of farmers on improved annual cropping through demonstrations	No	ACDI/VOCA	10/1/2011	9/30/2012	Completed
Samangan	Aybak	Wheat	8200.28	Annual Crops Demonstrations Phase 3 + Subsidize Sales of 2WTs	Training of farmers on improved annual cropping through demonstrations	No	ACDI/VOCA	10/1/2011	9/30/2012	Completed
Balkh	Nahri Shahi	Wheat	8200.28	Annual Crops Demonstrations Phase 3 + Subsidize Sales of 2WTs	Training of farmers on improved annual cropping through demonstrations	No	ACDI/VOCA	10/1/2011	9/30/2012	Completed
Balkh	Shortepa	Wheat	8200.28	Annual Crops Demonstrations Phase 3 + Subsidize Sales of 2WTs	Training of farmers on improved annual cropping through demonstrations	No	ACDI/VOCA	10/1/2011	9/30/2012	Completed
Jawzjan	Aqcha	Wheat	8200.28	Annual Crops Demonstrations Phase 3 + Subsidize Sales of 2WTs	Training of farmers on improved annual cropping through demonstrations	No	ACDI/VOCA	10/1/2011	9/30/2012	Completed
Jawzjan	Fayzabad	Wheat	8200.28	Annual Crops Demonstrations Phase 3 + Subsidize Sales of 2WTs	Training of farmers on improved annual cropping through demonstrations	No	ACDI/VOCA	10/1/2011	9/30/2012	Completed
Jawzjan	Kham Ab	Wheat	8200.28	Annual Crops Demonstrations Phase 3 + Subsidize Sales of 2WTs	Training of farmers on improved annual cropping through demonstrations	No	ACDI/VOCA	10/1/2011	9/30/2012	Completed
Faryab	Khwaja Sabz Posh	Wheat	8200.28	Annual Crops Demonstrations Phase 3 + Subsidize Sales of 2WTs	Training of farmers on improved annual cropping through demonstrations	No	ACDI/VOCA	10/1/2011	9/30/2012	Completed
Faryab	Khani Chahar Bagh	Wheat	8200.28	Annual Crops Demonstrations Phase 3 + Subsidize Sales of 2WTs	Training of farmers on improved annual cropping through demonstrations	No	ACDI/VOCA	10/1/2011	9/30/2012	Completed
Faryab	Maymana	Wheat	8200.28	Annual Crops Demonstrations Phase 3 + Subsidize Sales of 2WTs	Training of farmers on improved annual cropping through demonstrations	No	ACDI/VOCA	10/1/2011	9/30/2012	Completed
Faryab	Qurghan	Wheat	8200.28	Annual Crops Demonstrations Phase 3 + Subsidize Sales of 2WTs	Training of farmers on improved annual cropping through demonstrations	No	ACDI/VOCA	10/1/2011	9/30/2012	Completed
Faryab	Bilchiragh	Wheat	8200.28	Annual Crops Demonstrations Phase 3 + Subsidize Sales of 2WTs	Training of farmers on improved annual cropping through demonstrations	No	ACDI/VOCA	10/1/2011	9/30/2012	Completed
Samangan	Hazrati Sultan	Wheat	8200.28	Annual Crops Demonstrations Phase 3 + Subsidize Sales of 2WTs	Training of farmers on improved annual cropping through demonstrations	No	ACDI/VOCA	10/1/2011	9/30/2012	Completed
Sari Pul	Sozma Qala	Wheat	8200.28	Annual Crops Demonstrations Phase 3 + Subsidize Sales of 2WTs	Training of farmers on improved annual cropping through demonstrations	No	ACDI/VOCA	10/1/2011	9/30/2012	Completed
Balkh	Dawlatabad	Wheat	8200.28	Annual Crops Demonstrations Phase 3 + Subsidize Sales of 2WTs	Training of farmers on improved annual cropping through demonstrations	No	ACDI/VOCA	10/1/2011	9/30/2012	Completed
Balkh	Balkh	Wheat	8200.28	Annual Crops Demonstrations Phase 3 + Subsidize Sales of 2WTs	Training of farmers on improved annual cropping through demonstrations	No	ACDI/VOCA	10/1/2011	9/30/2012	Completed
Balkh	Sholgara	Wheat	8200.28	Annual Crops Demonstrations Phase 3 + Subsidize Sales of 2WTs	Training of farmers on improved annual cropping through demonstrations	No	ACDI/VOCA	10/1/2011	9/30/2012	Completed
Balkh	Dihdadi	Wheat	8200.28	Annual Crops Demonstrations Phase 3 + Subsidize Sales of 2WTs	Training of farmers on improved annual cropping through demonstrations	No	ACDI/VOCA	10/1/2011	9/30/2012	Completed
Balkh	Kaldar	Wheat	8200.28	Annual Crops Demonstrations Phase 3 + Subsidize Sales of 2WTs	Training of farmers on improved annual cropping through demonstrations	No	ACDI/VOCA	10/1/2011	9/30/2012	Completed
Jawzjan	Shibirghan	Wheat	8200.28	Annual Crops Demonstrations Phase 3 + Subsidize Sales of 2WTs	Training of farmers on improved annual cropping through demonstrations	No	ACDI/VOCA	10/1/2011	9/30/2012	Completed
Jawzjan	Qarqin	Wheat	8200.28	Annual Crops Demonstrations Phase 3 + Subsidize Sales of 2WTs	Training of farmers on improved annual cropping through demonstrations	No	ACDI/VOCA	10/1/2011	9/30/2012	Completed
Faryab	Pashtun Kot	Wheat	8200.28	Annual Crops Demonstrations Phase 3 + Subsidize Sales of 2WTs	Training of farmers on improved annual cropping through demonstrations	No	ACDI/VOCA	10/1/2011	9/30/2012	Completed
Faryab	Pashtun Kot	Wheat	8200.28	Annual Crops Demonstrations Phase 3 + Subsidize Sales of 2WTs	Training of farmers on improved annual cropping through demonstrations	No	ACDI/VOCA	10/1/2011	9/30/2012	Completed
Faryab	Almar	Wheat	8200.28	Annual Crops Demonstrations Phase 3 + Subsidize Sales of 2WTs	Training of farmers on improved annual cropping through demonstrations	No	ACDI/VOCA	10/1/2011	9/30/2012	Completed
Faryab	Andkhoy	Wheat	8200.28	Annual Crops Demonstrations Phase 3 + Subsidize Sales of 2WTs	Training of farmers on improved annual cropping through demonstrations	No	ACDI/VOCA	10/1/2011	9/30/2012	Completed
Balkh	Balkh	Wheat	8200.28	Annual Crops Demonstrations Phase 4 + Subsidized Sales of 2WTs	Training of farmers on improved annual cropping through demonstrations	No	ACDI/VOCA	10/1/2012	10/31/2013	Completed
Balkh	Nahri Shahi	Wheat	8200.28	Annual Crops Demonstrations Phase 4 + Subsidized Sales of 2WTs	Training of farmers on improved annual cropping through demonstrations	No	ACDI/VOCA	10/1/2012	10/31/2013	Completed
Balkh	Shortepa	Wheat	8200.28	Annual Crops Demonstrations Phase 4 + Subsidized Sales of 2WTs	Training of farmers on improved annual cropping through demonstrations	No	ACDI/VOCA	10/1/2012	10/31/2013	Completed
Balkh	Sholgara	Wheat	8200.28	Annual Crops Demonstrations Phase 4 + Subsidized Sales of 2WTs	Training of farmers on improved annual cropping through demonstrations	No	ACDI/VOCA	10/1/2012	10/31/2013	Completed
Balkh	Dawlatabad	Wheat	8200.28	Annual Crops Demonstrations Phase 4 + Subsidized Sales of 2WTs	Training of farmers on improved annual cropping through demonstrations	No	ACDI/VOCA	10/1/2012	10/31/2013	Completed

Faryab	Pashtun Kot	Wheat	8200.28	Annual Crops Demonstrations Phase 4 + Subsidized Sales of 2WTs	Training of farmers on improved annual cropping through demonstrations	No	ACDI/VOCA	10/1/2012	10/31/2013	Completed
Faryab	Maymana	Wheat	8200.28	Annual Crops Demonstrations Phase 4 + Subsidized Sales of 2WTs	Training of farmers on improved annual cropping through demonstrations	No	ACDI/VOCA	10/1/2012	10/31/2013	Completed
Faryab	Khwaja Sabz Posh	Wheat	8200.28	Annual Crops Demonstrations Phase 4 + Subsidized Sales of 2WTs	Training of farmers on improved annual cropping through demonstrations	No	ACDI/VOCA	10/1/2012	10/31/2013	Completed
Faryab	Andkhoy	Wheat	8200.28	Annual Crops Demonstrations Phase 4 + Subsidized Sales of 2WTs	Training of farmers on improved annual cropping through demonstrations	No	ACDI/VOCA	10/1/2012	10/31/2013	Completed
Faryab	Bilchiragh	Wheat	8200.28	Annual Crops Demonstrations Phase 4 + Subsidized Sales of 2WTs	Training of farmers on improved annual cropping through demonstrations	No	ACDI/VOCA	10/1/2012	10/31/2013	Completed
Jawzjan	khwaja Du Koh	Wheat	8200.28	Annual Crops Demonstrations Phase 4 + Subsidized Sales of 2WTs	Training of farmers on improved annual cropping through demonstrations	No	ACDI/VOCA	10/1/2012	10/31/2013	Completed
Jawzjan	Aqcha	Wheat	8200.28	Annual Crops Demonstrations Phase 4 + Subsidized Sales of 2WTs	Training of farmers on improved annual cropping through demonstrations	No	ACDI/VOCA	10/1/2012	10/31/2013	Completed
Jawzjan	Shibirghan	Wheat	8200.28	Annual Crops Demonstrations Phase 4 + Subsidized Sales of 2WTs	Training of farmers on improved annual cropping through demonstrations	No	ACDI/VOCA	10/1/2012	10/31/2013	Completed
Samangan	Khuram Wa Sarbagh	Wheat	8200.28	Annual Crops Demonstrations Phase 4 + Subsidized Sales of 2WTs	Training of farmers on improved annual cropping through demonstrations	No	ACDI/VOCA	10/1/2012	10/31/2013	Completed
Samangan	Hazrati Sultan	Wheat	8200.28	Annual Crops Demonstrations Phase 4 + Subsidized Sales of 2WTs	Training of farmers on improved annual cropping through demonstrations	No	ACDI/VOCA	10/1/2012	10/31/2013	Completed
Samangan	Aybak	Wheat	8200.28	Annual Crops Demonstrations Phase 4 + Subsidized Sales of 2WTs	Training of farmers on improved annual cropping through demonstrations	No	ACDI/VOCA	10/1/2012	10/31/2013	Completed
Sari Pul	Sozma Qala	Wheat	8200.28	Annual Crops Demonstrations Phase 4 + Subsidized Sales of 2WTs	Training of farmers on improved annual cropping through demonstrations	No	ACDI/VOCA	10/1/2012	10/31/2013	Completed
Sari Pul	Sari Pul	Wheat	8200.28	Annual Crops Demonstrations Phase 4 + Subsidized Sales of 2WTs	Training of farmers on improved annual cropping through demonstrations	No	ACDI/VOCA	10/1/2012	10/31/2013	Completed
Balkh	Dawlatabad	Wheat	8200.28	Annual Crops PVS Demonstrations + Subsidized Sales of 2WTs	Training of farmers and DAIL extension workers on improved annual cropping	No	ACDI/VOCA	10/1/2012	10/31/2013	Completed
Balkh	Dawlatabad	Wheat	8200.28	Annual Crops PVS Demonstrations + Subsidized Sales of 2WTs	Training of farmers and DAIL extension workers on improved annual cropping	No	ACDI/VOCA	10/1/2012	10/31/2013	Completed
Balkh	Nahri Shahi	Wheat	8200.28	Annual Crops PVS Demonstrations + Subsidized Sales of 2WTs	Training of farmers and DAIL extension workers on improved annual cropping	No	ACDI/VOCA	10/1/2012	10/31/2013	Completed
Faryab	Andkhoy	Wheat	8200.28	Annual Crops PVS Demonstrations + Subsidized Sales of 2WTs	Training of farmers and DAIL extension workers on improved annual cropping	No	ACDI/VOCA	10/1/2012	10/31/2013	Completed
Faryab	Khani Chahar Bagh	Wheat	8200.28	Annual Crops PVS Demonstrations + Subsidized Sales of 2WTs	Training of farmers and DAIL extension workers on improved annual cropping	No	ACDI/VOCA	10/1/2012	10/31/2013	Completed
Faryab	Qurghan	Wheat	8200.28	Annual Crops PVS Demonstrations + Subsidized Sales of 2WTs	Training of farmers and DAIL extension workers on improved annual cropping	No	ACDI/VOCA	10/1/2012	10/31/2013	Completed
Jawzjan	khwaja Du Koh	Wheat	8200.28	Annual Crops PVS Demonstrations + Subsidized Sales of 2WTs	Training of farmers and DAIL extension workers on improved annual cropping	No	ACDI/VOCA	10/1/2012	10/31/2013	Completed
Jawzjan	Shibirghan	Wheat	8200.28	Annual Crops PVS Demonstrations + Subsidized Sales of 2WTs	Training of farmers and DAIL extension workers on improved annual cropping	No	ACDI/VOCA	10/1/2012	10/31/2013	Completed
Jawzjan	Aqcha	Wheat	8200.28	Annual Crops PVS Demonstrations + Subsidized Sales of 2WTs	Training of farmers and DAIL extension workers on improved annual cropping	No	ACDI/VOCA	10/1/2012	10/31/2013	Completed
Samangan	Khuram Wa Sarbagh	Wheat	8200.28	Annual Crops PVS Demonstrations + Subsidized Sales of 2WTs	Training of farmers and DAIL extension workers on improved annual cropping	No	ACDI/VOCA	10/1/2012	10/31/2013	Completed
Samangan	Khuram Wa Sarbagh	Wheat	8200.28	Annual Crops PVS Demonstrations + Subsidized Sales of 2WTs	Training of farmers and DAIL extension workers on improved annual cropping	No	ACDI/VOCA	10/1/2012	10/31/2013	Completed
Samangan	Aybak	Wheat	8200.28	Annual Crops PVS Demonstrations + Subsidized Sales of 2WTs	Training of farmers and DAIL extension workers on improved annual cropping	No	ACDI/VOCA	10/1/2012	10/31/2013	Completed
Samangan	Hazrati Sultan	Wheat	8200.28	Annual Crops PVS Demonstrations + Subsidized Sales of 2WTs	Training of farmers and DAIL extension workers on improved annual cropping	No	ACDI/VOCA	10/1/2012	10/31/2013	Completed
Sari Pul	Sari Pul	Wheat	8200.28	Annual Crops PVS Demonstrations + Subsidized Sales of 2WTs	Training of farmers and DAIL extension workers on improved annual cropping	No	ACDI/VOCA	10/1/2012	10/31/2013	Completed
Sari Pul	Sari Pul	Wheat	8200.28	Annual Crops PVS Demonstrations + Subsidized Sales of 2WTs	Training of farmers and DAIL extension workers on improved annual cropping	No	ACDI/VOCA	10/1/2012	10/31/2013	Completed
Sari Pul	Sozma Qala	Wheat	8200.28	Annual Crops PVS Demonstrations + Subsidized Sales of 2WTs	Training of farmers and DAIL extension workers on improved annual cropping	No	ACDI/VOCA	10/1/2012	10/31/2013	Completed
Faryab	Pashtun Kot	Input and Services / Agribusiness	8200.19	Commercial Laser Land Levelling	Tranfer of new technology and capcity building	No	ACDI/VOCA	10/11/2009	12/31/2011	Completed
Balkh	Balkh	Input and Services / Agribusiness	8200.19	Commercial Laser Land Levelling	Tranfer of new technology and capcity building	No	ACDI/VOCA	1/1/2011	10/31/2013	Completed
Balkh	Nahri Shahi	Input and Services / Agribusiness	8200.19	Commercial Laser Land Levelling	Tranfer of new technology and capcity building	No	ACDI/VOCA	1/1/2011	10/31/2013	Completed
Sari Pul	Sari Pul	Input and Services / Agribusiness	8200.19	Commercial Laser Land Levelling	Tranfer of new technology and capcity building	No	ACDI/VOCA	1/1/2011	10/31/2013	Completed
Jawzjan	Shibirghan	Input and Services / Agribusiness	8200.19	Commercial Laser Land Levelling	Tranfer of new technology and capcity building	No	ACDI/VOCA	1/1/2011	12/31/2011	Completed
Faryab	Almar	Input and Services / Agribusiness	8200.19	Commercial Laser Land Levelling	Tranfer of new technology and capcity building	No	ACDI/VOCA	1/1/2012	10/31/2013	Completed
Samangan	Feroz Nakhchir	Grapes	8200.11	Commercial Trellising of Vineyards	Trellising of farmes' vineyards in cost-share method and training farmers on the new method	No	ACDI/VOCA	3/7/2010	3/14/2010	Completed
Samangan	Feroz Nakhchir	Grapes	8200.11	Commercial Trellising of Vineyards	Trellising of farmes' vineyards in cost-share method and training farmers on the new method	No	ACDI/VOCA	10/26/2010	12/16/2010	Completed
Samangan	Feroz Nakhchir	Grapes	8200.11	Commercial Trellising of Vineyards	Trellising of farmes' vineyards in cost-share method and training farmers on the new method	No	ACDI/VOCA	10/27/2010	12/23/2010	Completed
Samangan	Feroz Nakhchir	Grapes	8200.11	Commercial Trellising of Vineyards	Trellising of farmes' vineyards in cost-share method and training farmers on the new method	No	ACDI/VOCA	11/7/2010	12/3/2010	Completed
Samangan	Hazrati Sultan	Grapes	8200.11	Commercial Trellising of Vineyards	Trellising of farmes' vineyards in cost-share method and training farmers on the new method	No	ACDI/VOCA	11/7/2010	12/9/2010	Completed
Samangan	Feroz Nakhchir	Grapes	8200.11	Commercial Trellising of Vineyards	Trellising of farmes' vineyards in cost-share method and training farmers on the new method	No	ACDI/VOCA	11/22/2010	12/23/2010	Completed
Samangan	Hazrati Sultan	Grapes	8200.11	Commercial Trellising of Vineyards	Trellising of farmes' vineyards in cost-share method and training farmers on the new method	No	ACDI/VOCA	11/22/2010	2/2/2011	Completed
Samangan	Feroz Nakhchir	Grapes	8200.11	Commercial Trellising of Vineyards	Trellising of farmes' vineyards in cost-share method and training farmers on the new method	No	ACDI/VOCA	11/29/2010	12/16/2010	Completed

Samangan	Feroz Nakhchir	Grapes	8200.11	Commercial Trellising of Vineyards	Trellising of farmes' vineyards in cost-share method and training farmers on the new method	No	ACDI/VOCA	11/29/2010	12/9/2010	Completed
Samangan	Feroz Nakhchir	Grapes	8200.11	Commercial Trellising of Vineyards	Trellising of farmes' vineyards in cost-share method and training farmers on the new method	No	ACDI/VOCA	12/5/2010	1/30/2011	Completed
Samangan	Feroz Nakhchir	Grapes	8200.11	Commercial Trellising of Vineyards	Trellising of farmes' vineyards in cost-share method and training farmers on the new method	No	ACDI/VOCA	12/5/2010	2/9/2011	Completed
Samangan	Feroz Nakhchir	Grapes	8200.11	Commercial Trellising of Vineyards	Trellising of farmes' vineyards in cost-share method and training farmers on the new method	No	ACDI/VOCA	12/5/2010	12/30/2010	Completed
Samangan	Feroz Nakhchir	Grapes	8200.11	Commercial Trellising of Vineyards	Trellising of farmes' vineyards in cost-share method and training farmers on the new method	No	ACDI/VOCA	12/8/2010	2/18/2011	Completed
Samangan	Feroz Nakhchir	Grapes	8200.11	Commercial Trellising of Vineyards	Trellising of farmes' vineyards in cost-share method and training farmers on the new method	No	ACDI/VOCA	12/8/2010	2/15/2011	Completed
Samangan	Feroz Nakhchir	Grapes	8200.11	Commercial Trellising of Vineyards	Trellising of farmes' vineyards in cost-share method and training farmers on the new method	No	ACDI/VOCA	12/20/2010	2/2/2011	Completed
Samangan	Feroz Nakhchir	Grapes	8200.11	Commercial Trellising of Vineyards	Trellising of farmes' vineyards in cost-share method and training farmers on the new method	No	ACDI/VOCA	12/20/2010	12/30/2010	Completed
Samangan	Hazrati Sultan	Grapes	8200.11	Commercial Trellising of Vineyards	Trellising of farmes' vineyards in cost-share method and training farmers on the new method	No	ACDI/VOCA	12/30/2010	3/3/2011	Completed
Samangan	Feroz Nakhchir	Grapes	8200.11	Commercial Trellising of Vineyards	Trellising of farmes' vineyards in cost-share method and training farmers on the new method	No	ACDI/VOCA	1/6/2011	2/10/2011	Completed
Samangan	Aybak	Grapes	8200.11	Commercial Trellising of Vineyards	Trellising of farmes' vineyards in cost-share method and training farmers on the new method	No	ACDI/VOCA	1/10/2011	3/13/2011	Completed
Samangan	Feroz Nakhchir	Grapes	8200.11	Commercial Trellising of Vineyards	Trellising of farmes' vineyards in cost-share method and training farmers on the new method	No	ACDI/VOCA	1/10/2011	2/8/2011	Completed
Samangan	Feroz Nakhchir	Grapes	8200.11	Commercial Trellising of Vineyards	Trellising of farmes' vineyards in cost-share method and training farmers on the new method	No	ACDI/VOCA	1/10/2011	2/28/2011	Completed
Samangan	Feroz Nakhchir	Grapes	8200.11	Commercial Trellising of Vineyards	Trellising of farmes' vineyards in cost-share method and training farmers on the new method	No	ACDI/VOCA	2/15/2011	3/9/2011	Completed
Samangan	Feroz Nakhchir	Grapes	8200.11	Commercial Trellising of Vineyards	Trellising of farmes' vineyards in cost-share method and training farmers on the new method	No	ACDI/VOCA	3/7/2011	3/31/2011	Completed
Samangan	Feroz Nakhchir	Grapes	8200.11	Commercial Trellising of Vineyards	Trellising of farmes' vineyards in cost-share method and training farmers on the new method	No	ACDI/VOCA	3/27/2011	4/3/2011	Completed
Samangan	Feroz Nakhchir	Grapes	8200.11	Commercial Trellising of Vineyards	Trellising of farmes' vineyards in cost-share method and training farmers on the new method	No	ACDI/VOCA	3/27/2011	4/14/2011	Completed
Samangan	Hazrati Sultan	Grapes	8200.11	Commercial Trellising of Vineyards	Trellising of farmes' vineyards in cost-share method and training farmers on the new method	No	ACDI/VOCA	3/31/2011	4/28/2011	Completed
Samangan	Hazrati Sultan	Grapes	8200.11	Commercial Trellising of Vineyards	Trellising of farmes' vineyards in cost-share method and training farmers on the new method	No	ACDI/VOCA	4/12/2011	4/28/2011	Completed
Faryab	Qaysar	Grapes	8200.11	Commercial Trellising of Vineyards	Trellising of farmes' vineyards in cost-share method and training farmers on the new method	No	ACDI/VOCA	4/19/2011	4/4/2011	Completed
Samangan	Hazrati Sultan	Grapes	8200.11	Commercial Trellising of Vineyards	Trellising of farmes' vineyards in cost-share method and training farmers on the new method	No	ACDI/VOCA	5/4/2011	5/12/2011	Completed
Faryab	Qaysar	Grapes	8200.11	Commercial Trellising of Vineyards	Trellising of farmes' vineyards in cost-share method and training farmers on the new method	No	ACDI/VOCA	5/23/2011	7/7/2011	Completed
Faryab	Qaysar	Grapes	8200.11	Commercial Trellising of Vineyards	Trellising of farmes' vineyards in cost-share method and training farmers on the new method	No	ACDI/VOCA	5/24/2011	6/8/2011	Completed
Samangan	Hazrati Sultan	Grapes	8200.11	Commercial Trellising of Vineyards	Trellising of farmes' vineyards in cost-share method and training farmers on the new method	No	ACDI/VOCA	6/13/2011	6/28/2011	Completed
Samangan	Feroz Nakhchir	Grapes	8200.11	Commercial Trellising of Vineyards	Trellising of farmes' vineyards in cost-share method and training farmers on the new method	No	ACDI/VOCA	6/29/2011	7/15/2011	Completed
Faryab	Maymana	Grapes	8200.11	Commercial Trellising of Vineyards	Trellising of farmes' vineyards in cost-share method and training farmers on the new method	No	ACDI/VOCA	7/14/2011	10/20/2011	Completed
Faryab	Maymana	Grapes	8200.11	Commercial Trellising of Vineyards	Trellising of farmes' vineyards in cost-share method and training farmers on the new method	No	ACDI/VOCA	7/14/2011	2/16/2012	Completed
Faryab	Maymana	Grapes	8200.11	Commercial Trellising of Vineyards	Trellising of farmes' vineyards in cost-share method and training farmers on the new method	No	ACDI/VOCA	10/6/2011	12/10/2011	Completed
Samangan	Feroz Nakhchir	Grapes	8200.11	Commercial Trellising of Vineyards	Trellising of farmes' vineyards in cost-share method and training farmers on the new method	No	ACDI/VOCA	11/2/2011	11/11/2011	Completed
Samangan	Feroz Nakhchir	Grapes	8200.11	Commercial Trellising of Vineyards	Trellising of farmes' vineyards in cost-share method and training farmers on the new method	No	ACDI/VOCA	11/2/2011	12/8/2011	Completed
Sari Pul	Sangcharak	Grapes	8200.11	Commercial Trellising of Vineyards	Trellising of farmes' vineyards in cost-share method and training farmers on the new method	No	ACDI/VOCA	12/12/2011	12/17/2011	Completed
Faryab	Qaysar	Grapes	8200.11	Commercial Trellising of Vineyards	Trellising of farmes' vineyards in cost-share method and training farmers on the new method	No	ACDI/VOCA	12/15/2011	3/29/2012	Completed
Faryab	Maymana	Grapes	8200.11	Commercial Trellising of Vineyards	Trellising of farmes' vineyards in cost-share method and training farmers on the new method	No	ACDI/VOCA	12/15/2011	1/1/2012	Completed
Sari Pul	Sangcharak	Grapes	8200.11	Commercial Trellising of Vineyards	Trellising of farmes' vineyards in cost-share method and training farmers on the new method	No	ACDI/VOCA	12/15/2011	1/3/2012	Completed
Sari Pul	Sangcharak	Grapes	8200.11	Commercial Trellising of Vineyards	Trellising of farmes' vineyards in cost-share method and training farmers on the new method	No	ACDI/VOCA	12/25/2011	3/1/2012	Completed
Sari Pul	Sangcharak	Grapes	8200.11	Commercial Trellising of Vineyards	Trellising of farmes' vineyards in cost-share method and training farmers on the new method	No	ACDI/VOCA	12/26/2011	3/18/2012	Completed
Sari Pul	Sangcharak	Grapes	8200.11	Commercial Trellising of Vineyards	Trellising of farmes' vineyards in cost-share method and training farmers on the new method	No	ACDI/VOCA	12/28/2011	3/17/2012	Completed
Samangan	Feroz Nakhchir	Grapes	8200.11	Commercial Trellising of Vineyards	Trellising of farmes' vineyards in cost-share method and training farmers on the new method	No	ACDI/VOCA	1/1/2012	3/20/2011	Completed
Samangan	Feroz Nakhchir	Grapes	8200.11	Commercial Trellising of Vineyards	Trellising of farmes' vineyards in cost-share method and training farmers on the new method	No	ACDI/VOCA	1/1/2012	3/20/2012	Completed
Faryab	Maymana	Grapes	8200.11	Commercial Trellising of Vineyards	Trellising of farmes' vineyards in cost-share method and training farmers on the new method	No	ACDI/VOCA	1/4/2012	3/15/2012	Completed

Sari Pul	Sangcharak	Grapes	8200.11	Commercial Trellising of Vineyards	Trellising of farmes' vineyards in cost-share method and training farmers on the new method	No	ACDI/VOCA	1/4/2012	5/29/2012	Completed
Sari Pul	Sangcharak	Grapes	8200.11	Commercial Trellising of Vineyards	Trellising of farmes' vineyards in cost-share method and training farmers on the new method	No	ACDI/VOCA	1/11/2012	3/1/2012	Completed
Faryab	Qaysar	Grapes	8200.11	Commercial Trellising of Vineyards	Trellising of farmes' vineyards in cost-share method and training farmers on the new method	No	ACDI/VOCA	1/13/2012	5/24/2012	Completed
Sari Pul	Sangcharak	Grapes	8200.11	Commercial Trellising of Vineyards	Trellising of farmes' vineyards in cost-share method and training farmers on the new method	No	ACDI/VOCA	1/18/2012	6/6/2012	Completed
Sari Pul	Sangcharak	Grapes	8200.11	Commercial Trellising of Vineyards	Trellising of farmes' vineyards in cost-share method and training farmers on the new method	No	ACDI/VOCA	1/19/2012	4/12/2012	Completed
Samangan	Hazrati Sultan	Grapes	8200.11	Commercial Trellising of Vineyards	Trellising of farmes' vineyards in cost-share method and training farmers on the new method	No	ACDI/VOCA	1/23/2012	4/7/2012	Completed
Samangan	Hazrati Sultan	Grapes	8200.11	Commercial Trellising of Vineyards	Trellising of farmes' vineyards in cost-share method and training farmers on the new method	No	ACDI/VOCA	1/23/2012	4/7/2012	Completed
Sari Pul	Sozma Qala	Grapes	8200.11	Commercial Trellising of Vineyards	Trellising of farmes' vineyards in cost-share method and training farmers on the new method	No	ACDI/VOCA	1/23/2012	3/29/2012	Completed
Faryab	Shirin Tagab	Grapes	8200.11	Commercial Trellising of Vineyards	Trellising of farmes' vineyards in cost-share method and training farmers on the new method	No	ACDI/VOCA	2/19/2012	3/29/2012	Completed
Faryab	Shirin Tagab	Grapes	8200.11	Commercial Trellising of Vineyards	Trellising of farmes' vineyards in cost-share method and training farmers on the new method	No	ACDI/VOCA	2/19/2012	3/29/2012	Completed
Faryab	Shirin Tagab	Grapes	8200.11	Commercial Trellising of Vineyards	Trellising of farmes' vineyards in cost-share method and training farmers on the new method	No	ACDI/VOCA	2/19/2012	3/29/2012	Completed
Faryab	Pashtun Kot	Grapes	8200.11	Commercial Trellising of Vineyards	Trellising of farmes' vineyards in cost-share method and training farmers on the new method	No	ACDI/VOCA	2/25/2012	3/5/2012	Completed
Faryab	Pashtun Kot	Grapes	8200.11	Commercial Trellising of Vineyards	Trellising of farmes' vineyards in cost-share method and training farmers on the new method	No	ACDI/VOCA	2/25/2012	3/6/2012	Completed
Faryab	Shirin Tagab	Grapes	8200.11	Commercial Trellising of Vineyards	Trellising of farmes' vineyards in cost-share method and training farmers on the new method	No	ACDI/VOCA	2/25/2012	3/8/2012	Completed
Faryab	Shirin Tagab	Grapes	8200.11	Commercial Trellising of Vineyards	Trellising of farmes' vineyards in cost-share method and training farmers on the new method	No	ACDI/VOCA	2/25/2012	3/5/2012	Completed
Faryab	Dawlatabad	Grapes	8200.11	Commercial Trellising of Vineyards	Trellising of farmes' vineyards in cost-share method and training farmers on the new method	No	ACDI/VOCA	2/25/2012	3/13/2012	Completed
Faryab	Shirin Tagab	Grapes	8200.11	Commercial Trellising of Vineyards	Trellising of farmes' vineyards in cost-share method and training farmers on the new method	No	ACDI/VOCA	2/25/2012	3/6/2012	Completed
Faryab	Khwaja Sabz Posh	Grapes	8200.11	Commercial Trellising of Vineyards	Trellising of farmes' vineyards in cost-share method and training farmers on the new method	No	ACDI/VOCA	2/29/2012	3/22/2012	Completed
Faryab	Maymana	Grapes	8200.11	Commercial Trellising of Vineyards	Trellising of farmes' vineyards in cost-share method and training farmers on the new method	No	ACDI/VOCA	2/29/2012	3/22/2012	Completed
Sari Pul	Sozma Qala	Grapes	8200.11	Commercial Trellising of Vineyards	Trellising of farmes' vineyards in cost-share method and training farmers on the new method	No	ACDI/VOCA	3/13/2012	3/30/2012	Completed
Sari Pul	Sari Pul	Grapes	8200.11	Commercial Trellising of Vineyards	Trellising of farmes' vineyards in cost-share method and training farmers on the new method	No	ACDI/VOCA	3/14/2012	3/30/2012	Completed
Sari Pul	Sozma Qala	Grapes	8200.11	Commercial Trellising of Vineyards	Trellising of farmes' vineyards in cost-share method and training farmers on the new method	No	ACDI/VOCA	3/24/2012	5/8/2012	Completed
Samangan	Hazrati Sultan	Grapes	8200.11	Commercial Trellising of Vineyards	Trellising of farmes' vineyards in cost-share method and training farmers on the new method	No	ACDI/VOCA	3/25/2012	4/7/2012	Completed
Samangan	Hazrati Sultan	Grapes	8200.11	Commercial Trellising of Vineyards	Trellising of farmes' vineyards in cost-share method and training farmers on the new method	No	ACDI/VOCA	3/25/2012	4/7/2012	Completed
Sari Pul	Sari Pul	Grapes	8200.11	Commercial Trellising of Vineyards	Trellising of farmes' vineyards in cost-share method and training farmers on the new method	No	ACDI/VOCA	3/27/2012	4/5/2012	Completed
Faryab	Qaysar	Grapes	8200.11	Commercial Trellising of Vineyards	Trellising of farmes' vineyards in cost-share method and training farmers on the new method	No	ACDI/VOCA	3/28/2012	5/5/2012	Completed
Faryab	Qaysar	Grapes	8200.11	Commercial Trellising of Vineyards	Trellising of farmes' vineyards in cost-share method and training farmers on the new method	No	ACDI/VOCA	3/28/2012	5/15/2012	Completed
Faryab	Maymana	Grapes	8200.11	Commercial Trellising of Vineyards	Trellising of farmes' vineyards in cost-share method and training farmers on the new method	No	ACDI/VOCA	3/28/2012	4/10/2012	Completed
Faryab	Maymana	Grapes	8200.11	Commercial Trellising of Vineyards	Trellising of farmes' vineyards in cost-share method and training farmers on the new method	No	ACDI/VOCA	3/28/2012	4/26/2012	Completed
Samangan	Hazrati Sultan	Grapes	8200.11	Commercial Trellising of Vineyards	Trellising of farmes' vineyards in cost-share method and training farmers on the new method	No	ACDI/VOCA	3/29/2012	4/4/2012	Completed
Samangan	Hazrati Sultan	Grapes	8200.11	Commercial Trellising of Vineyards	Trellising of farmes' vineyards in cost-share method and training farmers on the new method	No	ACDI/VOCA	3/29/2012	4/4/2012	Completed
Sari Pul	Sozma Qala	Grapes	8200.11	Commercial Trellising of Vineyards	Trellising of farmes' vineyards in cost-share method and training farmers on the new method	No	ACDI/VOCA	3/30/2012	5/9/2012	Completed
Sari Pul	Sangcharak	Grapes	8200.11	Commercial Trellising of Vineyards	Trellising of farmes' vineyards in cost-share method and training farmers on the new method	No	ACDI/VOCA	4/9/2012	5/2/2012	Completed
Faryab	Qaysar	Grapes	8200.11	Commercial Trellising of Vineyards	Trellising of farmes' vineyards in cost-share method and training farmers on the new method	No	ACDI/VOCA	4/13/2012	4/26/2012	Completed
Sari Pul	Sangcharak	Grapes	8200.11	Commercial Trellising of Vineyards	Trellising of farmes' vineyards in cost-share method and training farmers on the new method	No	ACDI/VOCA	4/13/2012	2/13/2013	Completed
Sari Pul	Sangcharak	Grapes	8200.11	Commercial Trellising of Vineyards	Trellising of farmes' vineyards in cost-share method and training farmers on the new method	No	ACDI/VOCA	4/21/2012	5/10/2012	Completed
Faryab	Maymana	Grapes	8200.11	Commercial Trellising of Vineyards	Trellising of farmes' vineyards in cost-share method and training farmers on the new method	No	ACDI/VOCA	5/3/2012	5/10/2012	Completed
Faryab	Shirin Tagab	Grapes	8200.11	Commercial Trellising of Vineyards	Trellising of farmes' vineyards in cost-share method and training farmers on the new method	No	ACDI/VOCA	5/10/2012	11/23/2012	Completed
Faryab	Maymana	Grapes	8200.11	Commercial Trellising of Vineyards	Trellising of farmes' vineyards in cost-share method and training farmers on the new method	No	ACDI/VOCA	6/20/2012	10/11/2012	Completed
Faryab	Shirin Tagab	Grapes	8200.11	Commercial Trellising of Vineyards	Trellising of farmes' vineyards in cost-share method and training farmers on the new method	No	ACDI/VOCA	8/19/2012	9/18/2012	Completed

Faryab	Shirin Tagab	Grapes	8200.11	Commercial Trellising of Vineyards	Trellising of farmes' vineyards in cost-share method and training farmers on the new method	No	ACDI/VOCA	8/19/2012	10/17/2012	Completed
Faryab	Maymana	Grapes	8200.11	Commercial Trellising of Vineyards	Trellising of farmes' vineyards in cost-share method and training farmers on the new method	No	ACDI/VOCA	8/19/2012	4/8/2013	Completed
Faryab	Maymana	Grapes	8200.11	Commercial Trellising of Vineyards	Trellising of farmes' vineyards in cost-share method and training farmers on the new method	No	ACDI/VOCA	8/19/2012	11/14/2012	Completed
Faryab	Maymana	Grapes	8200.11	Commercial Trellising of Vineyards	Trellising of farmes' vineyards in cost-share method and training farmers on the new method	No	ACDI/VOCA	8/19/2012	11/28/2012	Completed
Faryab	Maymana	Grapes	8200.11	Commercial Trellising of Vineyards	Trellising of farmes' vineyards in cost-share method and training farmers on the new method	No	ACDI/VOCA	8/19/2012	11/4/2012	Completed
Faryab	Khwaja Sabz Posh	Grapes	8200.11	Commercial Trellising of Vineyards	Trellising of farmes' vineyards in cost-share method and training farmers on the new method	No	ACDI/VOCA	8/20/2012	10/11/2012	Completed
Faryab	Pashtun Kot	Grapes	8200.11	Commercial Trellising of Vineyards	Trellising of farmes' vineyards in cost-share method and training farmers on the new method	No	ACDI/VOCA	8/20/2012	5/6/2013	Completed
Faryab	Maymana	Grapes	8200.11	Commercial Trellising of Vineyards	Trellising of farmes' vineyards in cost-share method and training farmers on the new method	No	ACDI/VOCA	8/20/2012	11/11/2012	Completed
Faryab	Maymana	Grapes	8200.11	Commercial Trellising of Vineyards	Trellising of farmes' vineyards in cost-share method and training farmers on the new method	No	ACDI/VOCA	8/20/2012	12/5/2012	Completed
Faryab	Maymana	Grapes	8200.11	Commercial Trellising of Vineyards	Trellising of farmes' vineyards in cost-share method and training farmers on the new method	No	ACDI/VOCA	9/11/2012	4/7/2013	Completed
Faryab	Maymana	Grapes	8200.11	Commercial Trellising of Vineyards	Trellising of farmes' vineyards in cost-share method and training farmers on the new method	No	ACDI/VOCA	9/19/2012	3/5/2013	Completed
Faryab	Shirin Tagab	Grapes	8200.11	Commercial Trellising of Vineyards	Trellising of farmes' vineyards in cost-share method and training farmers on the new method	No	ACDI/VOCA	10/20/2012	12/26/2012	Completed
Faryab	Shirin Tagab	Grapes	8200.11	Commercial Trellising of Vineyards	Trellising of farmes' vineyards in cost-share method and training farmers on the new method	No	ACDI/VOCA	10/20/2012	12/26/2012	Completed
Faryab	Pashtun Kot	Grapes	8200.11	Commercial Trellising of Vineyards	Trellising of farmes' vineyards in cost-share method and training farmers on the new method	No	ACDI/VOCA	11/7/2012	1/10/2013	Completed
Faryab	Pashtun Kot	Grapes	8200.11	Commercial Trellising of Vineyards	Trellising of farmes' vineyards in cost-share method and training farmers on the new method	No	ACDI/VOCA	11/22/2012	2/7/2013	Completed
Sari Pul	Sangcharak	Grapes	8200.11	Commercial Trellising of Vineyards	Trellising of farmes' vineyards in cost-share method and training farmers on the new method	No	ACDI/VOCA	11/22/2012	3/14/2013	Completed
Sari Pul	Sari Pul	Grapes	8200.11	Commercial Trellising of Vineyards	Trellising of farmes' vineyards in cost-share method and training farmers on the new method	No	ACDI/VOCA	11/22/2012	3/14/2013	Completed
Faryab	Pashtun Kot	Grapes	8200.11	Commercial Trellising of Vineyards	Trellising of farmes' vineyards in cost-share method and training farmers on the new method	No	ACDI/VOCA	12/11/2012	3/24/2013	Completed
Faryab	Pashtun Kot	Grapes	8200.11	Commercial Trellising of Vineyards	Trellising of farmes' vineyards in cost-share method and training farmers on the new method	No	ACDI/VOCA	12/11/2012	4/3/2013	Completed
Sari Pul	Sangcharak	Grapes	8200.11	Commercial Trellising of Vineyards	Trellising of farmes' vineyards in cost-share method and training farmers on the new method	No	ACDI/VOCA	12/24/2012	2/25/2013	Completed
Faryab	Pashtun Kot	Grapes	8200.11	Commercial Trellising of Vineyards	Trellising of farmes' vineyards in cost-share method and training farmers on the new method	No	ACDI/VOCA	12/27/2012	3/22/2012	Completed
Faryab	Pashtun Kot	Grapes	8200.11	Commercial Trellising of Vineyards	Trellising of farmes' vineyards in cost-share method and training farmers on the new method	No	ACDI/VOCA	12/27/2012	3/26/2013	Completed
Faryab	Pashtun Kot	Grapes	8200.11	Commercial Trellising of Vineyards	Trellising of farmes' vineyards in cost-share method and training farmers on the new method	No	ACDI/VOCA	12/27/2012	3/4/2013	Completed
Faryab	Maymana	Grapes	8200.11	Commercial Trellising of Vineyards	Trellising of farmes' vineyards in cost-share method and training farmers on the new method	No	ACDI/VOCA	12/27/2012	4/9/2013	Completed
Jawzjan	Shibirghan	Grapes	8200.11	Commercial Trellising of Vineyards	Trellising of farmes' vineyards in cost-share method and training farmers on the new method	No	ACDI/VOCA	1/28/2013	3/5/2013	Completed
Jawzjan	Shibirghan	Grapes	8200.11	Commercial Trellising of Vineyards	Trellising of farmes' vineyards in cost-share method and training farmers on the new method	No	ACDI/VOCA	1/29/2013	3/5/2013	Completed
Jawzjan	Shibirghan	Grapes	8200.11	Commercial Trellising of Vineyards	Trellising of farmes' vineyards in cost-share method and training farmers on the new method	No	ACDI/VOCA	1/29/2013	4/2/2013	Completed
Sari Pul	Sangcharak	Grapes	8200.11	Commercial Trellising of Vineyards	Trellising of farmes' vineyards in cost-share method and training farmers on the new method	No	ACDI/VOCA	1/30/2013	3/17/2013	Completed
Jawzjan	Shibirghan	Grapes	8200.11	Commercial Trellising of Vineyards	Trellising of farmes' vineyards in cost-share method and training farmers on the new method	No	ACDI/VOCA	2/2/2013	3/5/2013	Completed
Jawzjan	Shibirghan	Grapes	8200.11	Commercial Trellising of Vineyards	Trellising of farmes' vineyards in cost-share method and training farmers on the new method	No	ACDI/VOCA	2/2/2013	4/24/2013	Completed
Faryab	Maymana	Grapes	8200.11	Commercial Trellising of Vineyards	Trellising of farmes' vineyards in cost-share method and training farmers on the new method	No	ACDI/VOCA	2/4/2013	2/24/2013	Completed
Faryab	Maymana	Grapes	8200.11	Commercial Trellising of Vineyards	Trellising of farmes' vineyards in cost-share method and training farmers on the new method	No	ACDI/VOCA	2/4/2013	2/24/2013	Completed
Faryab	Pashtun Kot	Grapes	8200.11	Commercial Trellising of Vineyards	Trellising of farmes' vineyards in cost-share method and training farmers on the new method	No	ACDI/VOCA	2/5/2013	3/12/2013	Completed
Jawzjan	Shibirghan	Grapes	8200.11	Commercial Trellising of Vineyards	Trellising of farmes' vineyards in cost-share method and training farmers on the new method	No	ACDI/VOCA	2/10/2013	3/6/2013	Completed
Jawzjan	Shibirghan	Grapes	8200.11	Commercial Trellising of Vineyards	Trellising of farmes' vineyards in cost-share method and training farmers on the new method	No	ACDI/VOCA	2/10/2013	3/6/2013	Completed
Balkh	Dihdadi	Grapes	8200.11	Commercial Trellising of Vineyards	Trellising of farmes' vineyards in cost-share method and training farmers on the new method	No	ACDI/VOCA	12/10/2012	2/1/2013	Completed
Faryab	Maymana	Grapes	8200.11	Commercial Trellising of Vineyards	Trellising of farmes' vineyards in cost-share method and training farmers on the new method	No	ACDI/VOCA	2/13/2013	3/13/2013	Completed
Faryab	Dawlatabad	Grapes	8200.11	Commercial Trellising of Vineyards	Trellising of farmes' vineyards in cost-share method and training farmers on the new method	No	ACDI/VOCA	2/13/2013	4/15/2013	Completed
Faryab	Khwaja Sabz Posh	Grapes	8200.11	Commercial Trellising of Vineyards	Trellising of farmes' vineyards in cost-share method and training farmers on the new method	No	ACDI/VOCA	2/13/2013	4/15/2013	Completed
Faryab	Khwaja Sabz Posh	Grapes	8200.11	Commercial Trellising of Vineyards	Trellising of farmes' vineyards in cost-share method and training farmers on the new method	No	ACDI/VOCA	2/13/2013	3/13/2013	Completed

Balkh	Dihdadi	Karakul	8200.21	Strengthening of Livestock Health and Production / Support to VFUs	Refresher course for paravets running a network of 111 VFU, establishing 15 new VFUs, and the VFU delivering extension services including short term training and medication and vaccinatio of animals	No	ACDI/VOCA	4/1/2010	10/31/2013	Completed
Balkh	Nahri Shahi	Grapes	8200.11	Commercial Trellising of Vineyards	Trellising of farmes' vineyards in cost-share method and training farmers on the new method	No	ACDI/VOCA	2/16/2013	3/5/2013	Completed
Jawzjan	Shibirghan	Grapes	8200.11	Commercial Trellising of Vineyards	Trellising of farmes' vineyards in cost-share method and training farmers on the new method	No	ACDI/VOCA	2/22/2013	4/2/2013	Completed
Jawzjan	Shibirghan	Grapes	8200.11	Commercial Trellising of Vineyards	Trellising of farmes' vineyards in cost-share method and training farmers on the new method	No	ACDI/VOCA	2/22/2013	4/8/2013	Completed
Balkh	Dihdadi	Grapes	8200.11	Commercial Trellising of Vineyards	Trellising of farmes' vineyards in cost-share method and training farmers on the new method	No	ACDI/VOCA	2/26/2013	3/18/2013	Completed
Sari Pul	Sangcharak	Grapes	8200.11	Commercial Trellising of Vineyards	Trellising of farmes' vineyards in cost-share method and training farmers on the new method	No	ACDI/VOCA	2/23/2013	4/25/2013	Completed
Jawzjan	Shibirghan	Grapes	8200.11	Commercial Trellising of Vineyards	Trellising of farmes' vineyards in cost-share method and training farmers on the new method	No	ACDI/VOCA	2/23/2013	5/29/2013	Completed
Jawzjan	Shibirghan	Grapes	8200.11	Commercial Trellising of Vineyards	Trellising of farmes' vineyards in cost-share method and training farmers on the new method	No	ACDI/VOCA	2/23/2013	4/11/2013	Completed
Balkh	Nahri Shahi	Grapes	8200.11	Commercial Trellising of Vineyards	Trellising of farmes' vineyards in cost-share method and training farmers on the new method	No	ACDI/VOCA	2/23/2013	3/31/2013	Completed
Balkh	Nahri Shahi	Grapes	8200.11	Commercial Trellising of Vineyards	Trellising of farmes' vineyards in cost-share method and training farmers on the new method	No	ACDI/VOCA	2/23/2013	3/6/2013	Completed
Balkh	Nahri Shahi	Grapes	8200.11	Commercial Trellising of Vineyards	Trellising of farmes' vineyards in cost-share method and training farmers on the new method	No	ACDI/VOCA	2/23/2013	3/6/2013	Completed
Balkh	Nahri Shahi	Grapes	8200.11	Commercial Trellising of Vineyards	Trellising of farmes' vineyards in cost-share method and training farmers on the new method	No	ACDI/VOCA	2/23/2013	3/13/2013	Completed
Balkh	Dihdadi	Grapes	8200.11	Commercial Trellising of Vineyards	Trellising of farmes' vineyards in cost-share method and training farmers on the new method	No	ACDI/VOCA	3/13/2013	3/26/2013	Completed
Sari Pul	Sangcharak	Grapes	8200.11	Commercial Trellising of Vineyards	Trellising of farmes' vineyards in cost-share method and training farmers on the new method	No	ACDI/VOCA	2/28/2013	4/25/2013	Completed
Faryab	Maymana	Grapes	8200.11	Commercial Trellising of Vineyards	Trellising of farmes' vineyards in cost-share method and training farmers on the new method	No	ACDI/VOCA	3/6/2013	3/22/2013	Completed
Faryab	Dawlatabad	Grapes	8200.11	Commercial Trellising of Vineyards	Trellising of farmes' vineyards in cost-share method and training farmers on the new method	No	ACDI/VOCA	3/6/2013	3/22/2013	Completed
Faryab	Dawlatabad	Grapes	8200.11	Commercial Trellising of Vineyards	Trellising of farmes' vineyards in cost-share method and training farmers on the new method	No	ACDI/VOCA	3/6/2013	3/23/2013	Completed
Balkh	Nahri Shahi	Grapes	8200.11	Commercial Trellising of Vineyards	Trellising of farmes' vineyards in cost-share method and training farmers on the new method	No	ACDI/VOCA	3/6/2013	4/8/2013	Completed
Faryab	Shirin Tagab	Grapes	8200.11	Commercial Trellising of Vineyards	Trellising of farmes' vineyards in cost-share method and training farmers on the new method	No	ACDI/VOCA	3/10/2013	4/1/2013	Completed
Faryab	Shirin Tagab	Grapes	8200.11	Commercial Trellising of Vineyards	Trellising of farmes' vineyards in cost-share method and training farmers on the new method	No	ACDI/VOCA	3/10/2013	4/1/2013	Completed
Faryab	Pashtun Kot	Grapes	8200.11	Commercial Trellising of Vineyards	Trellising of farmes' vineyards in cost-share method and training farmers on the new method	No	ACDI/VOCA	3/13/2013	4/16/2013	Completed
Jawzjan	Shibirghan	Grapes	8200.11	Commercial Trellising of Vineyards	Trellising of farmes' vineyards in cost-share method and training farmers on the new method	No	ACDI/VOCA	3/13/2013	6/3/2013	Completed
Sari Pul	Sangcharak	Grapes	8200.11	Commercial Trellising of Vineyards	Trellising of farmes' vineyards in cost-share method and training farmers on the new method	No	ACDI/VOCA	3/17/2013	4/25/2013	Completed
Balkh	Nahri Shahi	Grapes	8200.11	Commercial Trellising of Vineyards	Trellising of farmes' vineyards in cost-share method and training farmers on the new method	No	ACDI/VOCA	3/25/2013	4/17/2013	Completed
Balkh	Balkh	Grapes	8200.11	Commercial Trellising of Vineyards	Trellising of farmes' vineyards in cost-share method and training farmers on the new method	No	ACDI/VOCA	3/26/2013	4/14/2013	Completed
Balkh	Dihdadi	Grapes	8200.11	Commercial Trellising of Vineyards	Trellising of farmes' vineyards in cost-share method and training farmers on the new method	No	ACDI/VOCA	4/10/2013	6/10/2013	Completed
Balkh	Nahri Shahi	Grapes	8200.11	Commercial Trellising of Vineyards	Trellising of farmes' vineyards in cost-share method and training farmers on the new method	No	ACDI/VOCA	4/2/2013	4/20/2013	Completed
Sari Pul	Sangcharak	Grapes	8200.11	Commercial Trellising of Vineyards	Trellising of farmes' vineyards in cost-share method and training farmers on the new method	No	ACDI/VOCA	4/8/2013	4/25/2013	Completed
Sari Pul	Sari Pul	Grapes	8200.11	Commercial Trellising of Vineyards	Trellising of farmes' vineyards in cost-share method and training farmers on the new method	No	ACDI/VOCA	4/8/2013	5/29/2013	Completed
Sari Pul	Sari Pul	Grapes	8200.11	Commercial Trellising of Vineyards	Trellising of farmes' vineyards in cost-share method and training farmers on the new method	No	ACDI/VOCA	4/11/2013	4/25/2013	Completed
Balkh	Nahri Shahi	Grapes	8200.11	Commercial Trellising of Vineyards	Trellising of farmes' vineyards in cost-share method and training farmers on the new method	No	ACDI/VOCA	4/14/2013	5/28/2013	Completed
Faryab	Dawlatabad	Grapes	8200.11	Commercial Trellising of Vineyards	Trellising of farmes' vineyards in cost-share method and training farmers on the new method	No	ACDI/VOCA	5/9/2013	5/30/2013	Completed
Balkh	Dihdadi	Grapes	8200.11	Commercial Trellising of Vineyards	Trellising of farmes' vineyards in cost-share method and training farmers on the new method	No	ACDI/VOCA	6/30/2013	8/25/2013	Completed
Balkh	Balkh	Grapes	8200.11	Commercial Trellising of Vineyards	Trellising of farmes' vineyards in cost-share method and training farmers on the new method	No	ACDI/VOCA	3/1/2013	5/1/2013	Completed
Balkh	Dihdadi	Grapes	8200.11	Commercial Trellising of Vineyards	Trellising of farmes' vineyards in cost-share method and training farmers on the new method	No	ACDI/VOCA	7/9/2013	9/9/2013	Completed
Balkh	Dihdadi	Grapes	8200.11	Commercial Trellising of Vineyards	Trellising of farmes' vineyards in cost-share method and training farmers on the new method	No	ACDI/VOCA	3/27/2013	4/8/2013	Completed
Balkh	Dihdadi	Grapes	8200.11	Commercial Trellising of Vineyards	Trellising of farmes' vineyards in cost-share method and training farmers on the new method	No	ACDI/VOCA	2/14/2013	3/25/2013	Completed
Balkh	Nahri Shahi	Grapes	8200.11	Commercial Trellising of Vineyards	Trellising of farmes' vineyards in cost-share method and training farmers on the new method	No	ACDI/VOCA	3/25/2013	7/18/2013	Completed
Balkh	Dihdadi	Grapes	8200.11	Commercial Trellising of Vineyards	Trellising of farmes' vineyards in cost-share method and training farmers on the new method	No	ACDI/VOCA	5/25/2013	7/25/2013	Completed

Balkh	Dihdadi	Grapes	8200.11	Commercial Trellising of Vineyards	Trellising of farmes' vineyards in cost-share method and training farmers on the new method	No	ACDI/VOCA	3/10/2013	6/10/2013	Completed
Balkh	Balkh	Grapes	8200.11	Commercial Trellising of Vineyards	Trellising of farmes' vineyards in cost-share method and training farmers on the new method	No	ACDI/VOCA	4/16/2013	21/08/2013	Completed
Balkh	Dihdadi	Grapes	8200.11	Commercial Trellising of Vineyards	Trellising of farmes' vineyards in cost-share method and training farmers on the new method	No	ACDI/VOCA	4/10/2013	7/17/2013	Completed
Balkh	Dihdadi	Grapes	8200.11	Commercial Trellising of Vineyards	Trellising of farmes' vineyards in cost-share method and training farmers on the new method	No	ACDI/VOCA	2/22/2013	3/13/2013	Completed
Balkh	Dihdadi	Grapes	8200.11	Commercial Trellising of Vineyards	Trellising of farmes' vineyards in cost-share method and training farmers on the new method	No	ACDI/VOCA	2/12/2013	3/12/2013	Completed
Balkh	Balkh	Grapes	8200.11	Commercial Trellising of Vineyards	Trellising of farmes' vineyards in cost-share method and training farmers on the new method	No	ACDI/VOCA	7/11/2013	10/11/2013	Completed
Balkh	Nahri Shahi	Grapes	8200.11	Commercial Trellising of Vineyards	Trellising of farmes' vineyards in cost-share method and training farmers on the new method	No	ACDI/VOCA	8/27/2013	10/27/2013	Completed
Balkh	Nahri Shahi	Grapes	8200.11	Commercial Trellising of Vineyards	Trellising of farmes' vineyards in cost-share method and training farmers on the new method	No	ACDI/VOCA	9/3/2013	11/3/2013	Completed
Balkh	Nahri Shahi	Grapes	8200.11	Commercial Trellising of Vineyards	Trellising of farmes' vineyards in cost-share method and training farmers on the new method	No	ACDI/VOCA	9/3/2013	11/3/2013	Completed
Balkh	Nahri Shahi	Grapes	8200.11	Commercial Trellising of Vineyards	Trellising of farmes' vineyards in cost-share method and training farmers on the new method	No	ACDI/VOCA	9/3/2013	11/3/2013	Completed
Faryab	Maymana	Grapes	8200.11	Commercial Trellising of Vineyards	Trellising of farmes' vineyards in cost-share method and training farmers on the new method	No	ACDI/VOCA	1/7/2011	1/26/2011	Completed
Faryab	Maymana	Grapes	8200.11	Commercial Trellising of Vineyards	Trellising of farmes' vineyards in cost-share method and training farmers on the new method	No	ACDI/VOCA	1/3/2011	6/1/2011	Completed
Faryab	Maymana	Grapes	8200.11	Commercial Trellising of Vineyards	Trellising of farmes' vineyards in cost-share method and training farmers on the new method	No	ACDI/VOCA	5/12/2011	6/1/2011	Completed
Faryab	Maymana	Grapes	8200.11	Commercial Trellising of Vineyards	Trellising of farmes' vineyards in cost-share method and training farmers on the new method	No	ACDI/VOCA	1/11/2012	9/19/2012	Completed
Faryab	Pashtun Kot	Grapes	8200.11	Commercial Trellising of Vineyards	Trellising of farmes' vineyards in cost-share method and training farmers on the new method	No	ACDI/VOCA	2/25/2012	3/5/2012	Completed
Faryab	Pashtun Kot	Grapes	8200.11	Commercial Trellising of Vineyards	Trellising of farmes' vineyards in cost-share method and training farmers on the new method	No	ACDI/VOCA	2/25/2012	3/6/2012	Completed
Faryab	Maymana	Grapes	8200.11	Commercial Trellising of Vineyards	Trellising of farmes' vineyards in cost-share method and training farmers on the new method	No	ACDI/VOCA	2/13/2012	2/25/2013	Completed
Faryab	Pashtun Kot	Grapes	8200.11	Commercial Trellising of Vineyards	Trellising of farmes' vineyards in cost-share method and training farmers on the new method	No	ACDI/VOCA	8/20/2012	5/6/2013	Completed
Faryab	Pashtun Kot	Grapes	8200.11	Commercial Trellising of Vineyards	Trellising of farmes' vineyards in cost-share method and training farmers on the new method	No	ACDI/VOCA	11/7/2012	1/10/2013	Completed
Faryab	Pashtun Kot	Grapes	8200.11	Commercial Trellising of Vineyards	Trellising of farmes' vineyards in cost-share method and training farmers on the new method	No	ACDI/VOCA	11/22/2012	2/7/2013	Completed
Faryab	Pashtun Kot	Grapes	8200.11	Commercial Trellising of Vineyards	Trellising of farmes' vineyards in cost-share method and training farmers on the new method	No	ACDI/VOCA	11/12/2012	3/4/2013	Completed
Faryab	Pashtun Kot	Grapes	8200.11	Commercial Trellising of Vineyards	Trellising of farmes' vineyards in cost-share method and training farmers on the new method	No	ACDI/VOCA	11/12/2012	3/24/2013	Completed
Faryab	Pashtun Kot	Grapes	8200.11	Commercial Trellising of Vineyards	Trellising of farmes' vineyards in cost-share method and training farmers on the new method	No	ACDI/VOCA	12/27/2012	3/22/2013	Completed
Faryab	Pashtun Kot	Grapes	8200.11	Commercial Trellising of Vineyards	Trellising of farmes' vineyards in cost-share method and training farmers on the new method	No	ACDI/VOCA	12/27/2012	3/27/2013	Completed
Faryab	Pashtun Kot	Grapes	8200.11	Commercial Trellising of Vineyards	Trellising of farmes' vineyards in cost-share method and training farmers on the new method	No	ACDI/VOCA	12/27/2012	3/4/2013	Completed
Faryab	Pashtun Kot	Grapes	8200.11	Commercial Trellising of Vineyards	Trellising of farmes' vineyards in cost-share method and training farmers on the new method	No	ACDI/VOCA	2/5/2013	3/12/2013	Completed
Faryab	Pashtun Kot	Grapes	8200.11	Commercial Trellising of Vineyards	Trellising of farmes' vineyards in cost-share method and training farmers on the new method	No	ACDI/VOCA	3/13/2013	4/16/2013	Completed
Faryab	Maymana	Grapes	8200.11	Commercial Trellising of Vineyards	Trellising of farmes' vineyards in cost-share method and training farmers on the new method	No	ACDI/VOCA	6/2/2013	6/29/2013	Completed
Faryab	Maymana	Grapes	8200.11	Commercial Trellising of Vineyards	Trellising of farmes' vineyards in cost-share method and training farmers on the new method	No	ACDI/VOCA	6/11/2013	6/20/2013	Completed
Faryab	Pashtun Kot	Grapes	8200.11	Commercial Trellising of Vineyards	Trellising of farmes' vineyards in cost-share method and training farmers on the new method	No	ACDI/VOCA	6/24/2013	6/26/2013	Completed
Faryab	Shirin Tagab	Grapes	8200.11	Commercial Trellising of Vineyards	Trellising of farmes' vineyards in cost-share method and training farmers on the new method	No	ACDI/VOCA	12/18/2010	2/14/2011	Completed
Faryab	Shirin Tagab	Grapes	8200.11	Commercial Trellising of Vineyards	Trellising of farmes' vineyards in cost-share method and training farmers on the new method	No	ACDI/VOCA	12/18/2010	2/1/2011	Completed
Faryab	Shirin Tagab	Grapes	8200.11	Commercial Trellising of Vineyards	Trellising of farmes' vineyards in cost-share method and training farmers on the new method	No	ACDI/VOCA	5/12/2011	6/1/2011	Completed
Faryab	Shirin Tagab	Grapes	8200.11	Commercial Trellising of Vineyards	Trellising of farmes' vineyards in cost-share method and training farmers on the new method	No	ACDI/VOCA	5/12/2011	6/13/2011	Completed
Faryab	Shirin Tagab	Grapes	8200.11	Commercial Trellising of Vineyards	Trellising of farmes' vineyards in cost-share method and training farmers on the new method	No	ACDI/VOCA	6/17/2013	6/23/2013	Completed
Faryab	Shirin Tagab	Grapes	8200.11	Commercial Trellising of Vineyards	Trellising of farmes' vineyards in cost-share method and training farmers on the new method	No	ACDI/VOCA	6/17/2013	6/27/2013	Completed
Faryab	Dawlatabad	Grapes	8200.11	Commercial Trellising of Vineyards	Trellising of farmes' vineyards in cost-share method and training farmers on the new method	No	ACDI/VOCA	6/16/2013	6/25/2013	Completed
Faryab	Khwaja Sabz Posh	Grapes	8200.11	Commercial Trellising of Vineyards	Trellising of farmes' vineyards in cost-share method and training farmers on the new method	No	ACDI/VOCA	12/15/2010	3/16/2011	Completed
Faryab	Khwaja Sabz Posh	Grapes	8200.11	Commercial Trellising of Vineyards	Trellising of farmes' vineyards in cost-share method and training farmers on the new method	No	ACDI/VOCA	12/22/2010	4/6/2011	Completed
Faryab	Khwaja Sabz Posh	Grapes	8200.11	Commercial Trellising of Vineyards	Trellising of farmes' vineyards in cost-share method and training farmers on the new method	No	ACDI/VOCA	12/23/2010	3/15/2011	Completed

Faryab	Maymana	Grapes	8200.11	Commercial Trellising of Vineyards	Trellising of farmes' vineyards in cost-share method and training farmers on the new method	No	ACDI/VOCA	12/18/2010	12/28/2010	Completed
Faryab	Shirin Tagab	Grapes	8200.11	Commercial Trellising of Vineyards	Trellising of farmes' vineyards in cost-share method and training farmers on the new method	No	ACDI/VOCA	2/14/2011	4/19/2011	Completed
Faryab	Maymana	Grapes	8200.11	Commercial Trellising of Vineyards	Trellising of farmes' vineyards in cost-share method and training farmers on the new method	No	ACDI/VOCA	2/14/2011	3/13/2011	Completed
Faryab	Maymana	Grapes	8200.11	Commercial Trellising of Vineyards	Trellising of farmes' vineyards in cost-share method and training farmers on the new method	No	ACDI/VOCA	1/31/2011	3/2/2011	Completed
Jawzjan	Shibirghan	Grapes	8200.11	Commercial Trellising of Vineyards	Trellising of farmes' vineyards in cost-share method and training farmers on the new method	No	ACDI/VOCA	11/27/2012	12/27/2012	Completed
Jawzjan	Shibirghan	Grapes	8200.11	Commercial Trellising of Vineyards	Trellising of farmes' vineyards in cost-share method and training farmers on the new method	No	ACDI/VOCA	2/2/2013	4/2/2013	Completed
Jawzjan	Shibirghan	Grapes	8200.11	Commercial Trellising of Vineyards	Trellising of farmes' vineyards in cost-share method and training farmers on the new method	No	ACDI/VOCA	2/23/2013	4/11/2013	Completed
Jawzjan	Shibirghan	Grapes	8200.11	Commercial Trellising of Vineyards	Trellising of farmes' vineyards in cost-share method and training farmers on the new method	No	ACDI/VOCA	3/27/2013	5/27/2013	Completed
Jawzjan	Shibirghan	Grapes	8200.11	Commercial Trellising of Vineyards	Trellising of farmes' vineyards in cost-share method and training farmers on the new method	No	ACDI/VOCA	4/14/2013	6/14/2013	Completed
Jawzjan	Shibirghan	Grapes	8200.11	Commercial Trellising of Vineyards	Trellising of farmes' vineyards in cost-share method and training farmers on the new method	No	ACDI/VOCA	4/3/2013	6/14/2013	Completed
Jawzjan	Shibirghan	Grapes	8200.11	Commercial Trellising of Vineyards	Trellising of farmes' vineyards in cost-share method and training farmers on the new method	No	ACDI/VOCA	5/25/2013	7/25/2013	Completed
Jawzjan	Shibirghan	Grapes	8200.11	Commercial Trellising of Vineyards	Trellising of farmes' vineyards in cost-share method and training farmers on the new method	No	ACDI/VOCA	5/29/2013	7/1/2013	Completed
Jawzjan	Shibirghan	Grapes	8200.11	Commercial Trellising of Vineyards	Trellising of farmes' vineyards in cost-share method and training farmers on the new method	No	ACDI/VOCA	6/1/2013	6/20/2013	Completed
Jawzjan	Shibirghan	Grapes	8200.11	Commercial Trellising of Vineyards	Trellising of farmes' vineyards in cost-share method and training farmers on the new method	No	ACDI/VOCA	8/3/2013	11/3/2013	Completed
Samangan	Feroz Nakhchir	Grapes	8200.11	Commercial Trellising of Vineyards	Trellising of farmes' vineyards in cost-share method and training farmers on the new method	No	ACDI/VOCA	12/15/2012	4/6/2013	Completed
Samangan	Hazrati Sultan	Grapes	8200.11	Commercial Trellising of Vineyards	Trellising of farmes' vineyards in cost-share method and training farmers on the new method	No	ACDI/VOCA	12/15/2012	3/6/2013	Completed
Samangan	Hazrati Sultan	Grapes	8200.11	Commercial Trellising of Vineyards	Trellising of farmes' vineyards in cost-share method and training farmers on the new method	No	ACDI/VOCA	12/15/2012	1/27/2013	Completed
Samangan	Hazrati Sultan	Grapes	8200.11	Commercial Trellising of Vineyards	Trellising of farmes' vineyards in cost-share method and training farmers on the new method	No	ACDI/VOCA	12/29/2012	3/27/2013	Completed
Samangan	Hazrati Sultan	Grapes	8200.11	Commercial Trellising of Vineyards	Trellising of farmes' vineyards in cost-share method and training farmers on the new method	No	ACDI/VOCA	2/5/2013	3/6/2013	Completed
Samangan	Hazrati Sultan	Grapes	8200.11	Commercial Trellising of Vineyards	Trellising of farmes' vineyards in cost-share method and training farmers on the new method	No	ACDI/VOCA	2/7/2013	3/27/2013	Completed
Samangan	Hazrati Sultan	Grapes	8200.11	Commercial Trellising of Vineyards	Trellising of farmes' vineyards in cost-share method and training farmers on the new method	No	ACDI/VOCA	2/17/2013	6/27/2013	Completed
Samangan	Hazrati Sultan	Grapes	8200.11	Commercial Trellising of Vineyards	Trellising of farmes' vineyards in cost-share method and training farmers on the new method	No	ACDI/VOCA	3/6/2013	4/4/2013	Completed
Samangan	Hazrati Sultan	Grapes	8200.11	Commercial Trellising of Vineyards	Trellising of farmes' vineyards in cost-share method and training farmers on the new method	No	ACDI/VOCA	6/19/2013	10/31/2013	Completed
Samangan	Hazrati Sultan	Grapes	8200.11	Commercial Trellising of Vineyards	Trellising of farmes' vineyards in cost-share method and training farmers on the new method	No	ACDI/VOCA	6/20/2013	10/31/2013	Completed
Sari Pul	Sangcharak	Grapes	8200.11	Commercial Trellising of Vineyards	Trellising of farmes' vineyards in cost-share method and training farmers on the new method	No	ACDI/VOCA	4/20/2012	6/20/2012	Completed
Sari Pul	Sangcharak	Grapes	8200.11	Commercial Trellising of Vineyards	Trellising of farmes' vineyards in cost-share method and training farmers on the new method	No	ACDI/VOCA	3/12/2012	12/12/2012	Completed
Sari Pul	Sangcharak	Grapes	8200.11	Commercial Trellising of Vineyards	Trellising of farmes' vineyards in cost-share method and training farmers on the new method	No	ACDI/VOCA	12/16/2012	1/30/2013	Completed
Sari Pul	Sangcharak	Grapes	8200.11	Commercial Trellising of Vineyards	Trellising of farmes' vineyards in cost-share method and training farmers on the new method	No	ACDI/VOCA	2/9/2013	2/20/2013	Completed
Sari Pul	Sangcharak	Grapes	8200.11	Commercial Trellising of Vineyards	Trellising of farmes' vineyards in cost-share method and training farmers on the new method	No	ACDI/VOCA	2/20/2013	2/26/2013	Completed
Sari Pul	Sangcharak	Grapes	8200.11	Commercial Trellising of Vineyards	Trellising of farmes' vineyards in cost-share method and training farmers on the new method	No	ACDI/VOCA	2/23/2013	5/23/2013	Completed
Sari Pul	Sangcharak	Grapes	8200.11	Commercial Trellising of Vineyards	Trellising of farmes' vineyards in cost-share method and training farmers on the new method	No	ACDI/VOCA	2/23/2013	4/9/2013	Completed
Sari Pul	Sangcharak	Grapes	8200.11	Commercial Trellising of Vineyards	Trellising of farmes' vineyards in cost-share method and training farmers on the new method	No	ACDI/VOCA	3/13/2013	4/25/2013	Completed
Sari Pul	Sangcharak	Grapes	8200.11	Commercial Trellising of Vineyards	Trellising of farmes' vineyards in cost-share method and training farmers on the new method	No	ACDI/VOCA	3/19/2013	3/19/2013	Completed
Sari Pul	Sangcharak	Grapes	8200.11	Commercial Trellising of Vineyards	Trellising of farmes' vineyards in cost-share method and training farmers on the new method	No	ACDI/VOCA	4/8/2013	5/29/2013	Completed
Sari Pul	Sangcharak	Grapes	8200.11	Commercial Trellising of Vineyards	Trellising of farmes' vineyards in cost-share method and training farmers on the new method	No	ACDI/VOCA	6/29/2013	9/29/2013	Completed
Sari Pul	Sangcharak	Grapes	8200.11	Commercial Trellising of Vineyards	Trellising of farmes' vineyards in cost-share method and training farmers on the new method	No	ACDI/VOCA	6/29/2013	8/21/2013	Completed
Sari Pul	Sangcharak	Grapes	8200.11	Commercial Trellising of Vineyards	Trellising of farmes' vineyards in cost-share method and training farmers on the new method	No	ACDI/VOCA	7/1/2013	9/1/2013	Completed
Sari Pul	Sangcharak	Grapes	8200.11	Commercial Trellising of Vineyards	Trellising of farmes' vineyards in cost-share method and training farmers on the new method	No	ACDI/VOCA	8/3/2013	11/3/2013	Completed
Sari Pul	Sangcharak	Grapes	8200.11	Commercial Trellising of Vineyards	Trellising of farmes' vineyards in cost-share method and training farmers on the new method	No	ACDI/VOCA	8/4/2013	11/4/2013	Completed
Sari Pul	Sangcharak	Grapes	8200.11	Commercial Trellising of Vineyards	Trellising of farmes' vineyards in cost-share method and training farmers on the new method	No	ACDI/VOCA	8/21/2013	11/21/2013	Completed

Sari Pul	Sangcharak	Grapes	8200.11	Commercial Trellising of Vineyards	Trellising of farmes' vineyards in cost-share method and training farmers on the new method	No	ACDI/VOCA	8/22/2013	11/22/2013	Completed
Sari Pul	Sari Pul	Grapes	8200.11	Commercial Trellising of Vineyards	Trellising of farmes' vineyards in cost-share method and training farmers on the new method	No	ACDI/VOCA	2/28/2013	5/28/2013	Completed
Sari Pul	Sozma Qala	Grapes	8200.11	Commercial Trellising of Vineyards	Trellising of farmes' vineyards in cost-share method and training farmers on the new method	No	ACDI/VOCA	11/22/2012	3/14/2013	Completed
Sari Pul	Sozma Qala	Grapes	8200.11	Commercial Trellising of Vineyards	Trellising of farmes' vineyards in cost-share method and training farmers on the new method	No	ACDI/VOCA	11/22/2012	3/14/2013	Completed
Sari Pul	Sozma Qala	Grapes	8200.11	Commercial Trellising of Vineyards	Trellising of farmes' vineyards in cost-share method and training farmers on the new method	No	ACDI/VOCA	2/28/2013	5/28/2013	Completed
Sari Pul	Sozma Qala	Grapes	8200.11	Commercial Trellising of Vineyards	Trellising of farmes' vineyards in cost-share method and training farmers on the new method	No	ACDI/VOCA	2/28/2013	5/28/2013	Completed
Sari Pul	Sozma Qala	Grapes	8200.11	Commercial Trellising of Vineyards	Trellising of farmes' vineyards in cost-share method and training farmers on the new method	No	ACDI/VOCA	2/28/2013	5/28/2013	Completed
Faryab	Andkhoy	Livestock (Non-Value Chain)	8200.21/3	Deworming Campaign	Protective measures against liver worms in sheep, goats and cattle	No	ACDI/VOCA	11/1/2009	11/30/2009	Completed
Faryab	Bilchiragh	Livestock (Non-Value Chain)	8200.21/3	Deworming Campaign	Protective measures against liver worms in sheep, goats and cattle	No	ACDI/VOCA	11/1/2009	11/30/2009	Completed
Faryab	Dawlatabad	Livestock (Non-Value Chain)	8200.21/3	Deworming Campaign	Protective measures against liver worms in sheep, goats and cattle	No	ACDI/VOCA	11/1/2009	11/30/2009	Completed
Faryab	Ghormach	Livestock (Non-Value Chain)	8200.21/3	Deworming Campaign	Protective measures against liver worms in sheep, goats and cattle	No	ACDI/VOCA	11/1/2009	11/30/2009	Completed
Faryab	Gurziwan	Livestock (Non-Value Chain)	8200.21/3	Deworming Campaign	Protective measures against liver worms in sheep, goats and cattle	No	ACDI/VOCA	11/1/2009	11/30/2009	Completed
Faryab	Khani Chahar Bagh	Livestock (Non-Value Chain)	8200.21/3	Deworming Campaign	Protective measures against liver worms in sheep, goats and cattle	No	ACDI/VOCA	11/1/2009	11/30/2009	Completed
Faryab	Khwaja Sabz Posh	Livestock (Non-Value Chain)	8200.21/3	Deworming Campaign	Protective measures against liver worms in sheep, goats and cattle	No	ACDI/VOCA	11/1/2009	11/30/2009	Completed
Faryab	Kohistan	Livestock (Non-Value Chain)	8200.21/3	Deworming Campaign	Protective measures against liver worms in sheep, goats and cattle	No	ACDI/VOCA	11/1/2009	11/30/2009	Completed
Faryab	Pashtun Kot	Livestock (Non-Value Chain)	8200.21/3	Deworming Campaign	Protective measures against liver worms in sheep, goats and cattle	No	ACDI/VOCA	11/1/2009	11/30/2009	Completed
Faryab	Qaramqol	Livestock (Non-Value Chain)	8200.21/3	Deworming Campaign	Protective measures against liver worms in sheep, goats and cattle	No	ACDI/VOCA	11/1/2009	11/30/2009	Completed
Faryab	Qaysar	Livestock (Non-Value Chain)	8200.21/3	Deworming Campaign	Protective measures against liver worms in sheep, goats and cattle	No	ACDI/VOCA	11/1/2009	11/30/2009	Completed
Faryab	Qurghan	Livestock (Non-Value Chain)	8200.21/3	Deworming Campaign	Protective measures against liver worms in sheep, goats and cattle	No	ACDI/VOCA	11/1/2009	11/30/2009	Completed
Faryab	Shirin Tagab	Livestock (Non-Value Chain)	8200.21/3	Deworming Campaign	Protective measures against liver worms in sheep, goats and cattle	No	ACDI/VOCA	11/1/2009	11/30/2009	Completed
Balkh	Nahri Shahi	Silk	8200.25/1	Distribution of Mulberry Saplings for Silk Growers	Distribution of mulberry saplings for women silk growers in the villages	Yes	ACDI/VOCA	3/1/2013	9/30/2013	Completed
Balkh	Dihdadi	Silk	8200.25/1	Distribution of Mulberry Saplings for Silk Growers	Distribution of mulberry saplings for women silk growers in the villages	Yes	ACDI/VOCA	3/1/2013	9/30/2013	Completed
Balkh	Dawlatabad	Silk	8200.25/1	Distribution of Mulberry Saplings for Silk Growers	Distribution of mulberry saplings for women silk growers in the villages	Yes	ACDI/VOCA	3/1/2013	9/30/2013	Completed
Faryab	Khwaja Sabz Posh	Silk	8200.25/1	Distribution of Mulberry Saplings for Silk Growers	Distribution of mulberry saplings for women silk growers in the villages	Yes	ACDI/VOCA	3/1/2013	9/30/2013	Completed
Faryab	Shirin Tagab	Silk	8200.25/1	Distribution of Mulberry Saplings for Silk Growers	Distribution of mulberry saplings for women silk growers in the villages	Yes	ACDI/VOCA	3/1/2013	9/30/2013	Completed
Jawzjan	Aqcha	Silk	8200.25/1	Distribution of Mulberry Saplings for Silk Growers	Distribution of mulberry saplings for women silk growers in the villages	Yes	ACDI/VOCA	3/1/2013	9/30/2013	Completed
Jawzjan	Fayzabad	Silk	8200.25/1	Distribution of Mulberry Saplings for Silk Growers	Distribution of mulberry saplings for women silk growers in the villages	Yes	ACDI/VOCA	3/1/2013	9/30/2013	Completed
Jawzjan	Shibirghan	Silk	8200.25/1	Distribution of Mulberry Saplings for Silk Growers	Distribution of mulberry saplings for women silk growers in the villages	Yes	ACDI/VOCA	3/1/2013	9/30/2013	Completed
Balkh	Dehdadi	Grapes	8200.11	Commercial Trellising of Vineyards	Trellising of farmes' vineyards in cost-share method and training farmers on the new method	No	ACDI/VOCA	9/12/2013	10/31/2013	Completed
Balkh	Nahri Shahi	Grapes	8200.11	Commercial Trellising of Vineyards	Trellising of farmes' vineyards in cost-share method and training farmers on the new method	No	ACDI/VOCA	9/22/2013	10/31/2013	Completed
Balkh	Nahri Shahi	Grapes	8200.11	Commercial Trellising of Vineyards	Trellising of farmes' vineyards in cost-share method and training farmers on the new method	No	ACDI/VOCA	9/22/2013	10/31/2013	Completed
Balkh	Dehdadi	Grapes	8200.11	Commercial Trellising of Vineyards	Trellising of farmes' vineyards in cost-share method and training farmers on the new method	No	ACDI/VOCA	10/1/2013	10/31/2013	Completed
Balkh	Dehdadi	Grapes	8200.11	Commercial Trellising of Vineyards	Trellising of farmes' vineyards in cost-share method and training farmers on the new method	No	ACDI/VOCA	10/2/2013	10/31/2013	Completed
Jawzjan	Shiberghan	Grapes	8200.11	Commercial Trellising of Vineyards	Trellising of farmes' vineyards in cost-share method and training farmers on the new method	No	ACDI/VOCA	9/11/2013	10/31/2013	Completed
Jawzjan	Shiberghan	Grapes	8200.11	Commercial Trellising of Vineyards	Trellising of farmes' vineyards in cost-share method and training farmers on the new method	No	ACDI/VOCA	9/15/2013	10/31/2013	Completed
Jawzjan	Shiberghan	Grapes	8200.11	Commercial Trellising of Vineyards	Trellising of farmes' vineyards in cost-share method and training farmers on the new method	No	ACDI/VOCA	9/18/2013	10/31/2013	Completed
Jawzjan	Shiberghan	Grapes	8200.11	Commercial Trellising of Vineyards	Trellising of farmes' vineyards in cost-share method and training farmers on the new method	No	ACDI/VOCA	9/19/2013	10/31/2013	Completed
Jawzjan	Shiberghan	Grapes	8200.11	Commercial Trellising of Vineyards	Trellising of farmes' vineyards in cost-share method and training farmers on the new method	No	ACDI/VOCA	9/26/2013	10/31/2013	Completed
Jawzjan	Shiberghan	Grapes	8200.11	Commercial Trellising of Vineyards	Trellising of farmes' vineyards in cost-share method and training farmers on the new method	No	ACDI/VOCA	10/3/2013	10/31/2013	Completed
Samangan	Aybak	Silk	8200.25/1	Distribution of Mulberry Saplings for Silk Growers	Distribution of mulberry saplings for women silk growers in the villages	Yes	ACDI/VOCA	3/1/2013	9/30/2013	Completed

Sari Pul	Sari Pul	Silk	8200.25/1	Distribution of Mulberry Saplings for Silk Growers	Distribution of mulberry saplings for women silk growers in the villages	Yes	ACDI/VOCA	3/1/2013	9/30/2013	Completed
Balkh	Chimtal	Orchard Crops	8200.23/1	Establishment of 100 ha Commercial Almond Orchards	Establishment of new orchards for	Yes	ACDI/VOCA	12/30/2009	10/30/2010

Balkh	Chimtal	Orchard Crops	8200.23/1	Establishment of 100 ha Commercial Almond Orchards	Establishment of new orchards for	Yes	ACDI/VOCA	12/30/2009	10/30/2010	Completed

Balkh	Chimtal	Orchard Crops	8200.23/1	Establishment of 100 ha Commercial Almond Orchards	Establishment of new orchards for	Yes	ACDI/VOCA	12/30/2009	10/30/2010	Completed
Balkh	Chimtal	Orchard Crops	8200.23/1	Establishment of 100 ha Commercial Almond Orchards	Establishment of new orchards for	Yes	ACDI/VOCA	12/30/2009	10/30/2010	Completed
Balkh	Chimtal	Orchard Crops	8200.23/1	Establishment of 100 ha Commercial Almond Orchards	Establishment of new orchards for	Yes	ACDI/VOCA	12/30/2009	10/30/2010	Completed
Balkh	Chimtal	Orchard Crops	8200.23/1	Establishment of 100 ha Commercial Almond Orchards	Establishment of new orchards for	Yes	ACDI/VOCA	12/30/2009	10/30/2010	Completed
Balkh	Chimtal	Orchard Crops	8200.23/1	Establishment of 100 ha Commercial Almond Orchards	Establishment of new orchards for	Yes	ACDI/VOCA	12/30/2009	10/30/2010	Completed
Balkh	Chimtal	Orchard Crops	8200.23/1	Establishment of 100 ha Commercial Almond Orchards	Establishment of new orchards for	Yes	ACDI/VOCA	12/30/2009	10/30/2010	Completed
Balkh	Chimtal	Orchard Crops	8200.23/1	Establishment of 100 ha Commercial Almond Orchards	Establishment of new orchards for	Yes	ACDI/VOCA	12/30/2009	10/30/2010	Completed
Balkh	Chimtal	Orchard Crops	8200.23/1	Establishment of 100 ha Commercial Almond Orchards	Establishment of new orchards for	Yes	ACDI/VOCA	12/30/2009	10/30/2010	Completed
Balkh	Chimtal	Orchard Crops	8200.23/1	Establishment of 100 ha Commercial Almond Orchards	Establishment of new orchards for	Yes	ACDI/VOCA	12/30/2009	10/30/2010	Completed
Balkh	Chimtal	Orchard Crops	8200.23/1	Establishment of 100 ha Commercial Almond Orchards	Establishment of new orchards for	Yes	ACDI/VOCA	12/30/2009	10/30/2010	Completed
Balkh	Chimtal	Orchard Crops	8200.23/1	Establishment of 100 ha Commercial Almond Orchards	Establishment of new orchards for	Yes	ACDI/VOCA	12/30/2009	10/30/2010	Completed
Balkh	Chimtal	Orchard Crops	8200.23/1	Establishment of 100 ha Commercial Almond Orchards	Establishment of new orchards for	Yes	ACDI/VOCA	12/30/2009	10/30/2010	Completed
Balkh	Chimtal	Orchard Crops	8200.23/1	Establishment of 100 ha Commercial Almond Orchards	Establishment of new orchards for	Yes	ACDI/VOCA	12/30/2009	10/30/2010	Completed
Balkh	Chimtal	Orchard Crops	8200.23/1	Establishment of 100 ha Commercial Almond Orchards	Establishment of new orchards for	Yes	ACDI/VOCA	12/30/2009	10/30/2010	Completed
Balkh	Chimtal	Orchard Crops	8200.23/1	Establishment of 100 ha Commercial Almond Orchards	Establishment of new orchards for	Yes	ACDI/VOCA	12/30/2009	10/30/2010	Completed
Balkh	Chimtal	Orchard Crops	8200.23/1	Establishment of 100 ha Commercial Almond Orchards	Establishment of new orchards for	Yes	ACDI/VOCA	12/30/2009	10/30/2010	Completed
Balkh	Chimtal	Orchard Crops	8200.23/1	Establishment of 100 ha Commercial Almond Orchards	Establishment of new orchards for	Yes	ACDI/VOCA	12/30/2009	10/30/2010	Completed
Balkh	Chimtal	Orchard Crops	8200.23/1	Establishment of 100 ha Commercial Almond Orchards	Establishment of new orchards for	Yes	ACDI/VOCA	12/30/2009	10/30/2010	Completed
Balkh	Chimtal	Orchard Crops	8200.23/1	Establishment of 100 ha Commercial Almond Orchards	Establishment of new orchards for	Yes	ACDI/VOCA	12/30/2009	10/30/2010	Completed
Balkh	Chimtal	Orchard Crops	8200.23/1	Establishment of 100 ha Commercial Almond Orchards	Establishment of new orchards for	Yes	ACDI/VOCA	12/30/2009	10/30/2010	Completed
Balkh	Chimtal	Orchard Crops	8200.23/1	Establishment of 100 ha Commercial Almond Orchards	Establishment of new orchards for	Yes	ACDI/VOCA	12/30/2009	10/30/2010	Completed
Balkh	Chimtal	Orchard Crops	8200.23/1	Establishment of 100 ha Commercial Almond Orchards	Establishment of new orchards for	Yes	ACDI/VOCA	12/30/2009	10/30/2010	Completed
Balkh	Chimtal	Orchard Crops	8200.23/1	Establishment of 100 ha Commercial Almond Orchards	Establishment of new orchards for	Yes	ACDI/VOCA	12/30/2009	10/30/2010	Completed
Balkh	Chimtal	Orchard Crops	8200.23/1	Establishment of 100 ha Commercial Almond Orchards	Establishment of new orchards for	Yes	ACDI/VOCA	12/30/2009	10/30/2010	Completed
Balkh	Chimtal	Orchard Crops	8200.23/1	Establishment of 100 ha Commercial Almond Orchards	Establishment of new orchards for	Yes	ACDI/VOCA	12/30/2009	10/30/2010	Completed
Balkh	Chimtal	Orchard Crops	8200.23/1	Establishment of 100 ha Commercial Almond Orchards	Establishment of new orchards for	Yes	ACDI/VOCA	12/30/2009	10/30/2010	Completed
Balkh	Chimtal	Orchard Crops	8200.23/1	Establishment of 100 ha Commercial Almond Orchards	Establishment of new orchards for	Yes	ACDI/VOCA	12/30/2009	10/30/2010	Completed
Balkh	Balkh	Orchard Crops	8200.23/1	Establishment of 100 ha Commercial Almond Orchards	Establishment of new orchards for	Yes	ACDI/VOCA	12/30/2009	10/30/2010	Completed
Balkh	Balkh	Orchard Crops	8200.23/1	Establishment of 100 ha Commercial Almond Orchards	Establishment of new orchards for	Yes	ACDI/VOCA	12/30/2009	10/30/2010	Completed
Balkh	Balkh	Orchard Crops	8200.23/1	Establishment of 100 ha Commercial Almond Orchards	Establishment of new orchards for	Yes	ACDI/VOCA	12/30/2009	10/30/2010	Completed
Balkh	Balkh	Orchard Crops	8200.23/1	Establishment of 100 ha Commercial Almond Orchards	Establishment of new orchards for	Yes	ACDI/VOCA	12/30/2009	10/30/2010	Completed
Balkh	Balkh	Orchard Crops	8200.23/1	Establishment of 100 ha Commercial Almond Orchards	Establishment of new orchards for	Yes	ACDI/VOCA	12/30/2009	10/30/2010	Completed
Balkh	Balkh	Orchard Crops	8200.23/1	Establishment of 100 ha Commercial Almond Orchards	Establishment of new orchards for	Yes	ACDI/VOCA	12/30/2009	10/30/2010	Completed
Balkh	Mazari Sharif	Input and Services / Agribusiness	8200.29	Establishment of 25 2WT Maintenance and Repair Workshops	Establishment of two wheel tractor repair workshops in support of the subsidizes supply of 2WTs to farmers	No	ACDI/VOCA	10/1/2010	9/30/2012	Completed
Balkh	Balkh	Input and Services / Agribusiness	8200.29	Establishment of 25 2WT Maintenance and Repair Workshops	Establishment of two wheel tractor repair workshops in support of the subsidizes supply of 2WTs to farmers	No	ACDI/VOCA	10/1/2010	9/30/2012	Completed
Balkh	Dawlatabad	Input and Services / Agribusiness	8200.29	Establishment of 25 2WT Maintenance and Repair Workshops	Establishment of two wheel tractor repair workshops in support of the subsidizes supply of 2WTs to farmers	No	ACDI/VOCA	10/1/2010	9/30/2012	Completed
Balkh	Sholgara	Input and Services / Agribusiness	8200.29	Establishment of 25 2WT Maintenance and Repair Workshops	Establishment of two wheel tractor repair workshops in support of the subsidizes supply of 2WTs to farmers	No	ACDI/VOCA	10/1/2010	9/30/2012	Completed
Balkh	Kaldar	Input and Services / Agribusiness	8200.29	Establishment of 25 2WT Maintenance and Repair Workshops	Establishment of two wheel tractor repair workshops in support of the subsidizes supply of 2WTs to farmers	No	ACDI/VOCA	10/1/2010	9/30/2012	Completed
Balkh	Shortepa	Input and Services / Agribusiness	8200.29	Establishment of 25 2WT Maintenance and Repair Workshops	Establishment of two wheel tractor repair workshops in support of the subsidizes supply of 2WTs to farmers	No	ACDI/VOCA	10/1/2010	9/30/2012	Completed
Samangan	Feroz Nakhchir	Input and Services / Agribusiness	8200.29	Establishment of 25 2WT Maintenance and Repair Workshops	Establishment of two wheel tractor repair workshops in support of the subsidizes supply of 2WTs to farmers	No	ACDI/VOCA	10/1/2010	9/30/2012	Completed
Samangan	Hazrati Sultan	Input and Services / Agribusiness	8200.29	Establishment of 25 2WT Maintenance and Repair Workshops	Establishment of two wheel tractor repair workshops in support of the subsidizes supply of 2WTs to farmers	No	ACDI/VOCA	10/1/2010	9/30/2012	Completed
Samangan	Ruyi Du Ab	Input and Services / Agribusiness	8200.29	Establishment of 25 2WT Maintenance and Repair Workshops	Establishment of two wheel tractor repair workshops in support of the subsidizes supply of 2WTs to farmers	No	ACDI/VOCA	10/1/2010	9/30/2012	Completed
Samangan	Aybak	Input and Services / Agribusiness	8200.29	Establishment of 25 2WT Maintenance and Repair Workshops	Establishment of two wheel tractor repair workshops in support of the subsidizes supply of 2WTs to farmers	No	ACDI/VOCA	10/1/2010	9/30/2012	Completed
Balkh	Khulm	Input and Services / Agribusiness	8200.29	Establishment of 25 2WT Maintenance and Repair Workshops	Establishment of two wheel tractor repair workshops in support of the subsidizes supply of 2WTs to farmers	No	ACDI/VOCA	10/1/2010	9/30/2012	Completed
Jawzjan	Aqcha	Input and Services / Agribusiness	8200.29	Establishment of 25 2WT Maintenance and Repair Workshops	Establishment of two wheel tractor repair workshops in support of the subsidizes supply of 2WTs to farmers	No	ACDI/VOCA	10/1/2010	9/30/2012	Completed
Jawzjan	Aqcha	Input and Services / Agribusiness	8200.29	Establishment of 25 2WT Maintenance and Repair Workshops	Establishment of two wheel tractor repair workshops in support of the subsidizes supply of 2WTs to farmers	No	ACDI/VOCA	10/1/2010	9/30/2012	Completed
Jawzjan	Fayzabad	Input and Services / Agribusiness	8200.29	Establishment of 25 2WT Maintenance and Repair Workshops	Establishment of two wheel tractor repair workshops in support of the subsidizes supply of 2WTs to farmers	No	ACDI/VOCA	10/1/2010	9/30/2012	Completed
Balkh	Chahar bolak	Input and Services / Agribusiness	8200.29	Establishment of 25 2WT Maintenance and Repair Workshops	Establishment of two wheel tractor repair workshops in support of the subsidizes supply of 2WTs to farmers	No	ACDI/VOCA	10/1/2010	9/30/2012	Completed
Jawzjan	Shibirghan	Input and Services / Agribusiness	8200.29	Establishment of 25 2WT Maintenance and Repair Workshops	Establishment of two wheel tractor repair workshops in support of the subsidizes supply of 2WTs to farmers	No	ACDI/VOCA	10/1/2010	9/30/2012	Completed
Jawzjan	Qarqin	Input and Services / Agribusiness	8200.29	Establishment of 25 2WT Maintenance and Repair Workshops	Establishment of two wheel tractor repair workshops in support of the subsidizes supply of 2WTs to farmers	No	ACDI/VOCA	10/1/2010	9/30/2012	Completed
Sari Pul	Sozma Qala	Input and Services / Agribusiness	8200.29	Establishment of 25 2WT Maintenance and Repair Workshops	Establishment of two wheel tractor repair workshops in support of the subsidizes supply of 2WTs to farmers	No	ACDI/VOCA	10/1/2010	9/30/2012	Completed
Sari Pul	Sari Pul	Input and Services / Agribusiness	8200.29	Establishment of 25 2WT Maintenance and Repair Workshops	Establishment of two wheel tractor repair workshops in support of the subsidizes supply of 2WTs to farmers	No	ACDI/VOCA	10/1/2010	9/30/2012	Completed

Sari Pul	Sari Pul	Input and Services / Agribusiness	8200.29	Establishment of 25 2WT Maintenance and Repair Workshops	Establishment of two wheel tractor repair workshops in support of the subsidizes supply of 2WTs to farmers	No	ACDI/VOCA	10/1/2010	9/30/2012	Completed
Faryab	Dawlatabad	Input and Services / Agribusiness	8200.29	Establishment of 25 2WT Maintenance and Repair Workshops	Establishment of two wheel tractor repair workshops in support of the subsidizes supply of 2WTs to farmers	No	ACDI/VOCA	10/1/2010	9/30/2012	Completed
Faryab	Shirin Tagab	Input and Services / Agribusiness	8200.29	Establishment of 25 2WT Maintenance and Repair Workshops	Establishment of two wheel tractor repair workshops in support of the subsidizes supply of 2WTs to farmers	No	ACDI/VOCA	10/1/2010	9/30/2012	Completed
Faryab	Maymana	Input and Services / Agribusiness	8200.29	Establishment of 25 2WT Maintenance and Repair Workshops	Establishment of two wheel tractor repair workshops in support of the subsidizes supply of 2WTs to farmers	No	ACDI/VOCA	10/1/2010	9/30/2012	Completed
Faryab	Qaysar	Input and Services / Agribusiness	8200.29	Establishment of 25 2WT Maintenance and Repair Workshops	Establishment of two wheel tractor repair workshops in support of the subsidizes supply of 2WTs to farmers	No	ACDI/VOCA	10/1/2010	9/30/2012	Completed
Faryab	Almar	Input and Services / Agribusiness	8200.29	Establishment of 25 2WT Maintenance and Repair Workshops	Establishment of two wheel tractor repair workshops in support of the subsidizes supply of 2WTs to farmers	No	ACDI/VOCA	10/1/2010	9/30/2012	Completed
Faryab	Maymana	Orchard Crops	8200.23/10	Establishment of 80 ha orchards in Faryab	Establishment of new fruit orchards	No	ACDI/VOCA	3/1/2010	10/31/2013	Completed
Faryab	Pashtun Kot	Orchard Crops	8200.23/10	Establishment of 80 ha orchards in Faryab	Establishment of new fruit orchards	No	ACDI/VOCA	3/1/2010	10/31/2013	Completed
Faryab	Pashtun Kot	Orchard Crops	8200.23/10	Establishment of 80 ha orchards in Faryab	Establishment of new fruit orchards	No	ACDI/VOCA	3/1/2010	10/31/2013	Completed
Faryab	Pashtun Kot	Orchard Crops	8200.23/10	Establishment of 80 ha orchards in Faryab	Establishment of new fruit orchards	No	ACDI/VOCA	3/1/2010	10/31/2013	Completed
Faryab	Maymana	Orchard Crops	8200.23/10	Establishment of 80 ha orchards in Faryab	Establishment of new fruit orchards	No	ACDI/VOCA	3/1/2010	10/31/2013	Completed
Faryab	Maymana	Orchard Crops	8200.23/10	Establishment of 80 ha orchards in Faryab	Establishment of new fruit orchards	No	ACDI/VOCA	3/1/2010	10/31/2013	Completed
Faryab	Pashtun Kot	Orchard Crops	8200.23/10	Establishment of 80 ha orchards in Faryab	Establishment of new fruit orchards	No	ACDI/VOCA	3/1/2010	10/31/2013	Completed
Faryab	Pashtun Kot	Orchard Crops	8200.23/10	Establishment of 80 ha orchards in Faryab	Establishment of new fruit orchards	No	ACDI/VOCA	3/1/2010	10/31/2013	Completed
Faryab	Pashtun Kot	Orchard Crops	8200.23/10	Establishment of 80 ha orchards in Faryab	Establishment of new fruit orchards	No	ACDI/VOCA	3/1/2010	10/31/2013	Completed
Faryab	Pashtun Kot	Orchard Crops	8200.23/10	Establishment of 80 ha orchards in Faryab	Establishment of new fruit orchards	No	ACDI/VOCA	3/1/2010	10/31/2013	Completed
Faryab	Pashtun Kot	Orchard Crops	8200.23/10	Establishment of 80 ha orchards in Faryab	Establishment of new fruit orchards	No	ACDI/VOCA	3/1/2010	10/31/2013	Completed
Faryab	Pashtun Kot	Orchard Crops	8200.23/10	Establishment of 80 ha orchards in Faryab	Establishment of new fruit orchards	No	ACDI/VOCA	3/1/2010	10/31/2013	Completed
Faryab	Pashtun Kot	Orchard Crops	8200.23/10	Establishment of 80 ha orchards in Faryab	Establishment of new fruit orchards	No	ACDI/VOCA	3/1/2010	10/31/2013	Completed
Faryab	Pashtun Kot	Orchard Crops	8200.23/10	Establishment of 80 ha orchards in Faryab	Establishment of new fruit orchards	No	ACDI/VOCA	3/1/2010	10/31/2013	Completed
Faryab	Pashtun Kot	Orchard Crops	8200.23/10	Establishment of 80 ha orchards in Faryab	Establishment of new fruit orchards	No	ACDI/VOCA	3/1/2010	10/31/2013	Completed
Faryab	Pashtun Kot	Orchard Crops	8200.23/10	Establishment of 80 ha orchards in Faryab	Establishment of new fruit orchards	No	ACDI/VOCA	3/1/2010	10/31/2013	Completed
Faryab	Pashtun Kot	Orchard Crops	8200.23/10	Establishment of 80 ha orchards in Faryab	Establishment of new fruit orchards	No	ACDI/VOCA	3/1/2010	10/31/2013	Completed
Faryab	Pashtun Kot	Orchard Crops	8200.23/10	Establishment of 80 ha orchards in Faryab	Establishment of new fruit orchards	No	ACDI/VOCA	3/1/2010	10/31/2013	Completed
Faryab	Pashtun Kot	Orchard Crops	8200.23/10	Establishment of 80 ha orchards in Faryab	Establishment of new fruit orchards	No	ACDI/VOCA	3/1/2010	10/31/2013	Completed
Faryab	Pashtun Kot	Orchard Crops	8200.23/10	Establishment of 80 ha orchards in Faryab	Establishment of new fruit orchards	No	ACDI/VOCA	3/1/2010	10/31/2013	Completed
Faryab	Pashtun Kot	Orchard Crops	8200.23/10	Establishment of 80 ha orchards in Faryab	Establishment of new fruit orchards	No	ACDI/VOCA	3/1/2010	10/31/2013	Completed
Faryab	Pashtun Kot	Orchard Crops	8200.23/10	Establishment of 80 ha orchards in Faryab	Establishment of new fruit orchards	No	ACDI/VOCA	3/1/2010	10/31/2013	Completed
Faryab	Pashtun Kot	Orchard Crops	8200.23/10	Establishment of 80 ha orchards in Faryab	Establishment of new fruit orchards	No	ACDI/VOCA	3/1/2010	10/31/2013	Completed
Faryab	Pashtun Kot	Orchard Crops	8200.23/10	Establishment of 80 ha orchards in Faryab	Establishment of new fruit orchards	No	ACDI/VOCA	3/1/2010	10/31/2013	Completed
Faryab	Pashtun Kot	Orchard Crops	8200.23/10	Establishment of 80 ha orchards in Faryab	Establishment of new fruit orchards	No	ACDI/VOCA	3/1/2010	10/31/2013	Completed
Faryab	Pashtun Kot	Orchard Crops	8200.23/10	Establishment of 80 ha orchards in Faryab	Establishment of new fruit orchards	No	ACDI/VOCA	3/1/2010	10/31/2013	Completed
Faryab	Pashtun Kot	Orchard Crops	8200.23/10	Establishment of 80 ha orchards in Faryab	Establishment of new fruit orchards	No	ACDI/VOCA	3/1/2010	10/31/2013	Completed
Faryab	Pashtun Kot	Orchard Crops	8200.23/10	Establishment of 80 ha orchards in Faryab	Establishment of new fruit orchards	No	ACDI/VOCA	3/1/2010	10/31/2013	Completed
Faryab	Pashtun Kot	Orchard Crops	8200.23/10	Establishment of 80 ha orchards in Faryab	Establishment of new fruit orchards	No	ACDI/VOCA	3/1/2010	10/31/2013	Completed
Faryab	Pashtun Kot	Orchard Crops	8200.23/10	Establishment of 80 ha orchards in Faryab	Establishment of new fruit orchards	No	ACDI/VOCA	3/1/2010	10/31/2013	Completed
Faryab	Pashtun Kot	Orchard Crops	8200.23/10	Establishment of 80 ha orchards in Faryab	Establishment of new fruit orchards	No	ACDI/VOCA	3/1/2010	10/31/2013	Completed
Faryab	Pashtun Kot	Orchard Crops	8200.23/10	Establishment of 80 ha orchards in Faryab	Establishment of new fruit orchards	No	ACDI/VOCA	3/1/2010	10/31/2013	Completed
Faryab	Maymana	Orchard Crops	8200.23/10	Establishment of 80 ha orchards in Faryab	Establishment of new fruit orchards	No	ACDI/VOCA	3/1/2010	10/31/2013	Completed
Faryab	Qaysar	Orchard Crops	8200.23/10	Establishment of 80 ha orchards in Faryab	Establishment of new fruit orchards	No	ACDI/VOCA	3/1/2011	10/31/2013	Completed
Faryab	Qaysar	Orchard Crops	8200.23/10	Establishment of 80 ha orchards in Faryab	Establishment of new fruit orchards	No	ACDI/VOCA	3/1/2011	10/31/2013	Completed
Faryab	Qaysar	Orchard Crops	8200.23/10	Establishment of 80 ha orchards in Faryab	Establishment of new fruit orchards	No	ACDI/VOCA	3/1/2011	10/31/2013	Completed
Faryab	Qaysar	Orchard Crops	8200.23/10	Establishment of 80 ha orchards in Faryab	Establishment of new fruit orchards	No	ACDI/VOCA	3/1/2011	10/31/2013	Completed
Faryab	Qaysar	Orchard Crops	8200.23/10	Establishment of 80 ha orchards in Faryab	Establishment of new fruit orchards	No	ACDI/VOCA	3/1/2011	10/31/2013	Completed
Faryab	Qaysar	Orchard Crops	8200.23/10	Establishment of 80 ha orchards in Faryab	Establishment of new fruit orchards	No	ACDI/VOCA	3/1/2011	10/31/2013	Completed
Faryab	Qaysar	Orchard Crops	8200.23/10	Establishment of 80 ha orchards in Faryab	Establishment of new fruit orchards	No	ACDI/VOCA	3/1/2011	10/31/2013	Completed
Faryab	Qaysar	Orchard Crops	8200.23/10	Establishment of 80 ha orchards in Faryab	Establishment of new fruit orchards	No	ACDI/VOCA	3/1/2011	10/31/2013	Completed
Faryab	Qaysar	Orchard Crops	8200.23/10	Establishment of 80 ha orchards in Faryab	Establishment of new fruit orchards	No	ACDI/VOCA	3/1/2011	10/31/2013	Completed
Faryab	Qaysar	Orchard Crops	8200.23/10	Establishment of 80 ha orchards in Faryab	Establishment of new fruit orchards	No	ACDI/VOCA	3/1/2011	10/31/2013	Completed
Faryab	Qaysar	Orchard Crops	8200.23/10	Establishment of 80 ha orchards in Faryab	Establishment of new fruit orchards	No	ACDI/VOCA	3/1/2011	10/31/2013	Completed
Faryab	Qaysar	Orchard Crops	8200.23/10	Establishment of 80 ha orchards in Faryab	Establishment of new fruit orchards	No	ACDI/VOCA	3/1/2011	10/31/2013	Completed
Faryab	Qaysar	Orchard Crops	8200.23/10	Establishment of 80 ha orchards in Faryab	Establishment of new fruit orchards	No	ACDI/VOCA	3/1/2011	10/31/2013	Completed
Faryab	Qaysar	Orchard Crops	8200.23/10	Establishment of 80 ha orchards in Faryab	Establishment of new fruit orchards	No	ACDI/VOCA	3/1/2011	10/31/2013	Completed
Faryab	Qaysar	Orchard Crops	8200.23/10	Establishment of 80 ha orchards in Faryab	Establishment of new fruit orchards	No	ACDI/VOCA	3/1/2011	10/31/2013	Completed
Faryab	Qaysar	Orchard Crops	8200.23/10	Establishment of 80 ha orchards in Faryab	Establishment of new fruit orchards	No	ACDI/VOCA	3/1/2011	10/31/2013	Completed
Faryab	Qaysar	Orchard Crops	8200.23/10	Establishment of 80 ha orchards in Faryab	Establishment of new fruit orchards	No	ACDI/VOCA	3/1/2011	10/31/2013	Completed
Faryab	Qaysar	Orchard Crops	8200.23/10	Establishment of 80 ha orchards in Faryab	Establishment of new fruit orchards	No	ACDI/VOCA	3/1/2011	10/31/2013	Completed
Faryab	Qaysar	Orchard Crops	8200.23/10	Establishment of 80 ha orchards in Faryab	Establishment of new fruit orchards	No	ACDI/VOCA	3/1/2011	10/31/2013	Completed
Faryab	Qaysar	Orchard Crops	8200.23/10	Establishment of 80 ha orchards in Faryab	Establishment of new fruit orchards	No	ACDI/VOCA	3/1/2011	10/31/2013	Completed
Faryab	Qaysar	Orchard Crops	8200.23/10	Establishment of 80 ha orchards in Faryab	Establishment of new fruit orchards	No	ACDI/VOCA	3/1/2011	10/31/2013	Completed
Faryab	Qaysar	Orchard Crops	8200.23/10	Establishment of 80 ha orchards in Faryab	Establishment of new fruit orchards	No	ACDI/VOCA	3/1/2011	10/31/2013	Completed
Faryab	Qaysar	Orchard Crops	8200.23/10	Establishment of 80 ha orchards in Faryab	Establishment of new fruit orchards	No	ACDI/VOCA	3/1/2011	10/31/2013	Completed

Faryab	Qaysar	Orchard Crops	8200.23/10	Establishment of 80 ha orchards in Faryab	Establishment of new fruit orchards	No	ACDI/VOCA	3/1/2011	10/31/2013	Completed
Faryab	Qaysar	Orchard Crops	8200.23/10	Establishment of 80 ha orchards in Faryab	Establishment of new fruit orchards	No	ACDI/VOCA	3/1/2011	10/31/2013	Completed
Faryab	Qaysar	Orchard Crops	8200.23/10	Establishment of 80 ha orchards in Faryab	Establishment of new fruit orchards	No	ACDI/VOCA	3/1/2011	10/31/2013	Completed
Faryab	Qaysar	Orchard Crops	8200.23/10	Establishment of 80 ha orchards in Faryab	Establishment of new fruit orchards	No	ACDI/VOCA	3/1/2011	10/31/2013	Completed
Faryab	Qaysar	Orchard Crops	8200.23/10	Establishment of 80 ha orchards in Faryab	Establishment of new fruit orchards	No	ACDI/VOCA	3/1/2011	10/31/2013	Completed
Faryab	Qaysar	Orchard Crops	8200.23/10	Establishment of 80 ha orchards in Faryab	Establishment of new fruit orchards	No	ACDI/VOCA	3/1/2011	10/31/2013	Completed
Faryab	Qaysar	Orchard Crops	8200.23/10	Establishment of 80 ha orchards in Faryab	Establishment of new fruit orchards	No	ACDI/VOCA	3/1/2011	10/31/2013	Completed
Faryab	Qaysar	Orchard Crops	8200.23/10	Establishment of 80 ha orchards in Faryab	Establishment of new fruit orchards	No	ACDI/VOCA	3/1/2011	10/31/2013	Completed
Faryab	Qaysar	Orchard Crops	8200.23/10	Establishment of 80 ha orchards in Faryab	Establishment of new fruit orchards	No	ACDI/VOCA	3/1/2011	10/31/2013	Completed
Faryab	Qaysar	Orchard Crops	8200.23/10	Establishment of 80 ha orchards in Faryab	Establishment of new fruit orchards	No	ACDI/VOCA	3/1/2011	10/31/2013	Completed
Faryab	Qaysar	Orchard Crops	8200.23/10	Establishment of 80 ha orchards in Faryab	Establishment of new fruit orchards	No	ACDI/VOCA	3/1/2011	10/31/2013	Completed
Faryab	Qaysar	Orchard Crops	8200.23/10	Establishment of 80 ha orchards in Faryab	Establishment of new fruit orchards	No	ACDI/VOCA	3/1/2011	10/31/2013	Completed
Faryab	Qaysar	Orchard Crops	8200.23/10	Establishment of 80 ha orchards in Faryab	Establishment of new fruit orchards	No	ACDI/VOCA	3/1/2011	10/31/2013	Completed
Faryab	Qaysar	Orchard Crops	8200.23/10	Establishment of 80 ha orchards in Faryab	Establishment of new fruit orchards	No	ACDI/VOCA	3/1/2011	10/31/2013	Completed
Faryab	Qaysar	Orchard Crops	8200.23/10	Establishment of 80 ha orchards in Faryab	Establishment of new fruit orchards	No	ACDI/VOCA	3/1/2011	10/31/2013	Completed
Faryab	Qaysar	Orchard Crops	8200.23/10	Establishment of 80 ha orchards in Faryab	Establishment of new fruit orchards	No	ACDI/VOCA	3/1/2011	10/31/2013	Completed
Faryab	Qaysar	Orchard Crops	8200.23/10	Establishment of 80 ha orchards in Faryab	Establishment of new fruit orchards	No	ACDI/VOCA	3/1/2011	10/31/2013	Completed
Faryab	Qaysar	Orchard Crops	8200.23/10	Establishment of 80 ha orchards in Faryab	Establishment of new fruit orchards	No	ACDI/VOCA	3/1/2011	10/31/2013	Completed
Faryab	Qaysar	Orchard Crops	8200.23/10	Establishment of 80 ha orchards in Faryab	Establishment of new fruit orchards	No	ACDI/VOCA	3/1/2011	10/31/2013	Completed
Faryab	Qaysar	Orchard Crops	8200.23/10	Establishment of 80 ha orchards in Faryab	Establishment of new fruit orchards	No	ACDI/VOCA	3/1/2011	10/31/2013	Completed
Faryab	Khwaja Sabz Posh	Orchard Crops	8200.23/10	Establishment of 80 ha orchards in Faryab	Establishment of new fruit orchards	No	ACDI/VOCA	3/1/2011	10/31/2013	Completed
Faryab	Khwaja Sabz Posh	Orchard Crops	8200.23/10	Establishment of 80 ha orchards in Faryab	Establishment of new fruit orchards	No	ACDI/VOCA	3/1/2011	10/31/2013	Completed
Faryab	Khwaja Sabz Posh	Orchard Crops	8200.23/10	Establishment of 80 ha orchards in Faryab	Establishment of new fruit orchards	No	ACDI/VOCA	3/1/2011	10/31/2013	Completed
Faryab	Khwaja Sabz Posh	Orchard Crops	8200.23/10	Establishment of 80 ha orchards in Faryab	Establishment of new fruit orchards	No	ACDI/VOCA	3/1/2011	10/31/2013	Completed
Faryab	Khwaja Sabz Posh	Orchard Crops	8200.23/10	Establishment of 80 ha orchards in Faryab	Establishment of new fruit orchards	No	ACDI/VOCA	3/1/2011	10/31/2013	Completed
Faryab	Khwaja Sabz Posh	Orchard Crops	8200.23/10	Establishment of 80 ha orchards in Faryab	Establishment of new fruit orchards	No	ACDI/VOCA	3/1/2011	10/31/2013	Completed
Faryab	Khwaja Sabz Posh	Orchard Crops	8200.23/10	Establishment of 80 ha orchards in Faryab	Establishment of new fruit orchards	No	ACDI/VOCA	3/1/2011	10/31/2013	Completed
Faryab	Khwaja Sabz Posh	Orchard Crops	8200.23/10	Establishment of 80 ha orchards in Faryab	Establishment of new fruit orchards	No	ACDI/VOCA	3/1/2011	10/31/2013	Completed
Faryab	Khwaja Sabz Posh	Orchard Crops	8200.23/10	Establishment of 80 ha orchards in Faryab	Establishment of new fruit orchards	No	ACDI/VOCA	3/1/2011	10/31/2013	Completed
Faryab	Khwaja Sabz Posh	Orchard Crops	8200.23/10	Establishment of 80 ha orchards in Faryab	Establishment of new fruit orchards	No	ACDI/VOCA	3/1/2011	10/31/2013	Completed
Faryab	Khwaja Sabz Posh	Orchard Crops	8200.23/10	Establishment of 80 ha orchards in Faryab	Establishment of new fruit orchards	No	ACDI/VOCA	3/1/2011	10/31/2013	Completed
Faryab	Khwaja Sabz Posh	Orchard Crops	8200.23/10	Establishment of 80 ha orchards in Faryab	Establishment of new fruit orchards	No	ACDI/VOCA	3/1/2011	10/31/2013	Completed
Faryab	Khwaja Sabz Posh	Orchard Crops	8200.23/10	Establishment of 80 ha orchards in Faryab	Establishment of new fruit orchards	No	ACDI/VOCA	3/1/2011	10/31/2013	Completed
Faryab	Khwaja Sabz Posh	Orchard Crops	8200.23/10	Establishment of 80 ha orchards in Faryab	Establishment of new fruit orchards	No	ACDI/VOCA	3/1/2011	10/31/2013	Completed
Faryab	Khwaja Sabz Posh	Orchard Crops	8200.23/10	Establishment of 80 ha orchards in Faryab	Establishment of new fruit orchards	No	ACDI/VOCA	3/1/2011	10/31/2013	Completed
Faryab	Khwaja Sabz Posh	Orchard Crops	8200.23/10	Establishment of 80 ha orchards in Faryab	Establishment of new fruit orchards	No	ACDI/VOCA	3/1/2011	10/31/2013	Completed
Faryab	Khwaja Sabz Posh	Orchard Crops	8200.23/10	Establishment of 80 ha orchards in Faryab	Establishment of new fruit orchards	No	ACDI/VOCA	3/1/2011	10/31/2013	Completed
Faryab	Khwaja Sabz Posh	Orchard Crops	8200.23/10	Establishment of 80 ha orchards in Faryab	Establishment of new fruit orchards	No	ACDI/VOCA	3/1/2011	10/31/2013	Completed
Faryab	Khwaja Sabz Posh	Orchard Crops	8200.23/10	Establishment of 80 ha orchards in Faryab	Establishment of new fruit orchards	No	ACDI/VOCA	3/1/2011	10/31/2013	Completed
Faryab	Khwaja Sabz Posh	Orchard Crops	8200.23/10	Establishment of 80 ha orchards in Faryab	Establishment of new fruit orchards	No	ACDI/VOCA	3/1/2011	10/31/2013	Completed
Faryab	Khwaja Sabz Posh	Orchard Crops	8200.23/10	Establishment of 80 ha orchards in Faryab	Establishment of new fruit orchards	No	ACDI/VOCA	3/1/2011	10/31/2013	Completed
Faryab	Khwaja Sabz Posh	Orchard Crops	8200.23/10	Establishment of 80 ha orchards in Faryab	Establishment of new fruit orchards	No	ACDI/VOCA	3/1/2011	10/31/2013	Completed
Faryab	Khwaja Sabz Posh	Orchard Crops	8200.23/10	Establishment of 80 ha orchards in Faryab	Establishment of new fruit orchards	No	ACDI/VOCA	3/1/2011	10/31/2013	Completed
Faryab	Khwaja Sabz Posh	Orchard Crops	8200.23/10	Establishment of 80 ha orchards in Faryab	Establishment of new fruit orchards	No	ACDI/VOCA	3/1/2011	10/31/2013	Completed
Faryab	Khwaja Sabz Posh	Orchard Crops	8200.23/10	Establishment of 80 ha orchards in Faryab	Establishment of new fruit orchards	No	ACDI/VOCA	3/1/2011	10/31/2013	Completed
Faryab	Khwaja Sabz Posh	Orchard Crops	8200.23/10	Establishment of 80 ha orchards in Faryab	Establishment of new fruit orchards	No	ACDI/VOCA	3/1/2011	10/31/2013	Completed
Faryab	Khwaja Sabz Posh	Orchard Crops	8200.23/10	Establishment of 80 ha orchards in Faryab	Establishment of new fruit orchards	No	ACDI/VOCA	3/1/2011	10/31/2013	Completed
Faryab	Khwaja Sabz Posh	Orchard Crops	8200.23/10	Establishment of 80 ha orchards in Faryab	Establishment of new fruit orchards	No	ACDI/VOCA	3/1/2011	10/31/2013	Completed
Faryab	Khwaja Sabz Posh	Orchard Crops	8200.23/10	Establishment of 80 ha orchards in Faryab	Establishment of new fruit orchards	No	ACDI/VOCA	3/1/2011	10/31/2013	Completed
Faryab	Khwaja Sabz Posh	Orchard Crops	8200.23/10	Establishment of 80 ha orchards in Faryab	Establishment of new fruit orchards	No	ACDI/VOCA	3/1/2011	10/31/2013	Completed
Faryab	Khwaja Sabz Posh	Orchard Crops	8200.23/10	Establishment of 80 ha orchards in Faryab	Establishment of new fruit orchards	No	ACDI/VOCA	3/1/2011	10/31/2013	Completed
Faryab	Khwaja Sabz Posh	Orchard Crops	8200.23/10	Establishment of 80 ha orchards in Faryab	Establishment of new fruit orchards	No	ACDI/VOCA	3/1/2011	10/31/2013	Completed
Faryab	Khwaja Sabz Posh	Orchard Crops	8200.23/10	Establishment of 80 ha orchards in Faryab	Establishment of new fruit orchards	No	ACDI/VOCA	3/1/2011	10/31/2013	Completed
Faryab	Khwaja Sabz Posh	Orchard Crops	8200.23/10	Establishment of 80 ha orchards in Faryab	Establishment of new fruit orchards	No	ACDI/VOCA	3/1/2011	10/31/2013	Completed
Faryab	Khwaja Sabz Posh	Orchard Crops	8200.23/10	Establishment of 80 ha orchards in Faryab	Establishment of new fruit orchards	No	ACDI/VOCA	3/1/2011	10/31/2013	Completed
Faryab	Khwaja Sabz Posh	Orchard Crops	8200.23/10	Establishment of 80 ha orchards in Faryab	Establishment of new fruit orchards	No	ACDI/VOCA	3/1/2011	10/31/2013	Completed
Faryab	Khwaja Sabz Posh	Orchard Crops	8200.23/10	Establishment of 80 ha orchards in Faryab	Establishment of new fruit orchards	No	ACDI/VOCA	3/1/2011	10/31/2013	Completed
Faryab	Khwaja Sabz Posh	Orchard Crops	8200.23/10	Establishment of 80 ha orchards in Faryab	Establishment of new fruit orchards	No	ACDI/VOCA	3/1/2011	10/31/2013	Completed
Faryab	Khwaja Sabz Posh	Orchard Crops	8200.23/10	Establishment of 80 ha orchards in Faryab	Establishment of new fruit orchards	No	ACDI/VOCA	3/1/2011	10/31/2013	Completed
Faryab	Khwaja Sabz Posh	Orchard Crops	8200.23/10	Establishment of 80 ha orchards in Faryab	Establishment of new fruit orchards	No	ACDI/VOCA	3/1/2011	10/31/2013	Completed
Faryab	Khwaja Sabz Posh	Orchard Crops	8200.23/10	Establishment of 80 ha orchards in Faryab	Establishment of new fruit orchards	No	ACDI/VOCA	3/1/2011	10/31/2013	Completed
Faryab	Khwaja Sabz Posh	Orchard Crops	8200.23/10	Establishment of 80 ha orchards in Faryab	Establishment of new fruit orchards	No	ACDI/VOCA	3/1/2011	10/31/2013	Completed
Faryab	Khwaja Sabz Posh	Orchard Crops	8200.23/10	Establishment of 80 ha orchards in Faryab	Establishment of new fruit orchards	No	ACDI/VOCA	3/1/2011	10/31/2013	Completed
Faryab	Khwaja Sabz Posh	Orchard Crops	8200.23/10	Establishment of 80 ha orchards in Faryab	Establishment of new fruit orchards	No	ACDI/VOCA	3/1/2011	10/31/2013	Completed
Faryab	Khwaja Sabz Posh	Orchard Crops	8200.23/10	Establishment of 80 ha orchards in Faryab	Establishment of new fruit orchards	No	ACDI/VOCA	3/1/2011	10/31/2013	Completed
Faryab	Khwaja Sabz Posh	Orchard Crops	8200.23/10	Establishment of 80 ha orchards in Faryab	Establishment of new fruit orchards	No	ACDI/VOCA	3/1/2011	10/31/2013	Completed
Faryab	Khwaja Sabz Posh	Orchard Crops	8200.23/10	Establishment of 80 ha orchards in Faryab	Establishment of new fruit orchards	No	ACDI/VOCA	3/1/2011	10/31/2013	Completed
Faryab	Khwaja Sabz Posh	Orchard Crops	8200.23/10	Establishment of 80 ha orchards in Faryab	Establishment of new fruit orchards	No	ACDI/VOCA	3/1/2011	10/31/2013	Completed
Faryab	Khwaja Sabz Posh	Orchard Crops	8200.23/10	Establishment of 80 ha orchards in Faryab	Establishment of new fruit orchards	No	ACDI/VOCA	3/1/2011	10/31/2013	Completed
Faryab	Khwaja Sabz Posh	Orchard Crops	8200.23/10	Establishment of 80 ha orchards in Faryab	Establishment of new fruit orchards	No	ACDI/VOCA	3/1/2011	10/31/2013	Completed
Faryab	Khwaja Sabz Posh	Orchard Crops	8200.23/10	Establishment of 80 ha orchards in Faryab	Establishment of new fruit orchards	No	ACDI/VOCA	3/1/2011	10/31/2013	Completed
Faryab	Pashtun Kot	Orchard Crops	8200.23/10	Establishment of 80 ha orchards in Faryab	Establishment of new fruit orchards	No	ACDI/VOCA	3/1/2011	10/31/2013	Completed

Faryab	Pashtun Kot	Orchard Crops	8200.23/10	Establishment of 80 ha orchards in Faryab	Establishment of new fruit orchards	No	ACDI/VOCA	3/1/2011	10/31/2013	Completed
Faryab	Pashtun Kot	Orchard Crops	8200.23/10	Establishment of 80 ha orchards in Faryab	Establishment of new fruit orchards	No	ACDI/VOCA	3/1/2011	10/31/2013	Completed
Faryab	Pashtun Kot	Orchard Crops	8200.23/10	Establishment of 80 ha orchards in Faryab	Establishment of new fruit orchards	No	ACDI/VOCA	3/1/2011	10/31/2013	Completed
Faryab	Pashtun Kot	Orchard Crops	8200.23/10	Establishment of 80 ha orchards in Faryab	Establishment of new fruit orchards	No	ACDI/VOCA	3/1/2011	10/31/2013	Completed
Faryab	Pashtun Kot	Orchard Crops	8200.23/10	Establishment of 80 ha orchards in Faryab	Establishment of new fruit orchards	No	ACDI/VOCA	3/1/2011	10/31/2013	Completed
Faryab	Pashtun Kot	Orchard Crops	8200.23/10	Establishment of 80 ha orchards in Faryab	Establishment of new fruit orchards	No	ACDI/VOCA	3/1/2011	10/31/2013	Completed
Faryab	Pashtun Kot	Orchard Crops	8200.23/10	Establishment of 80 ha orchards in Faryab	Establishment of new fruit orchards	No	ACDI/VOCA	3/1/2011	10/31/2013	Completed
Faryab	Pashtun Kot	Orchard Crops	8200.23/10	Establishment of 80 ha orchards in Faryab	Establishment of new fruit orchards	No	ACDI/VOCA	3/1/2011	10/31/2013	Completed
Faryab	Pashtun Kot	Orchard Crops	8200.23/10	Establishment of 80 ha orchards in Faryab	Establishment of new fruit orchards	No	ACDI/VOCA	3/1/2011	10/31/2013	Completed
Faryab	Pashtun Kot	Orchard Crops	8200.23/10	Establishment of 80 ha orchards in Faryab	Establishment of new fruit orchards	No	ACDI/VOCA	3/1/2011	10/31/2013	Completed
Faryab	Pashtun Kot	Orchard Crops	8200.23/10	Establishment of 80 ha orchards in Faryab	Establishment of new fruit orchards	No	ACDI/VOCA	3/1/2011	10/31/2013	Completed
Faryab	Pashtun Kot	Orchard Crops	8200.23/10	Establishment of 80 ha orchards in Faryab	Establishment of new fruit orchards	No	ACDI/VOCA	3/1/2011	10/31/2013	Completed
Faryab	Pashtun Kot	Orchard Crops	8200.23/10	Establishment of 80 ha orchards in Faryab	Establishment of new fruit orchards	No	ACDI/VOCA	3/1/2011	10/31/2013	Completed
Faryab	Pashtun Kot	Orchard Crops	8200.23/10	Establishment of 80 ha orchards in Faryab	Establishment of new fruit orchards	No	ACDI/VOCA	3/1/2011	10/31/2013	Completed
Faryab	Pashtun Kot	Orchard Crops	8200.23/10	Establishment of 80 ha orchards in Faryab	Establishment of new fruit orchards	No	ACDI/VOCA	3/1/2011	10/31/2013	Completed
Faryab	Pashtun Kot	Orchard Crops	8200.23/10	Establishment of 80 ha orchards in Faryab	Establishment of new fruit orchards	No	ACDI/VOCA	3/1/2011	10/31/2013	Completed
Faryab	Pashtun Kot	Orchard Crops	8200.23/10	Establishment of 80 ha orchards in Faryab	Establishment of new fruit orchards	No	ACDI/VOCA	3/1/2011	10/31/2013	Completed
Faryab	Pashtun Kot	Orchard Crops	8200.23/10	Establishment of 80 ha orchards in Faryab	Establishment of new fruit orchards	No	ACDI/VOCA	3/1/2011	10/31/2013	Completed
Faryab	Pashtun Kot	Orchard Crops	8200.23/10	Establishment of 80 ha orchards in Faryab	Establishment of new fruit orchards	No	ACDI/VOCA	3/1/2011	10/31/2013	Completed
Faryab	Pashtun Kot	Orchard Crops	8200.23/10	Establishment of 80 ha orchards in Faryab	Establishment of new fruit orchards	No	ACDI/VOCA	3/1/2011	10/31/2013	Completed
Faryab	Pashtun Kot	Orchard Crops	8200.23/10	Establishment of 80 ha orchards in Faryab	Establishment of new fruit orchards	No	ACDI/VOCA	3/1/2011	10/31/2013	Completed
Faryab	Pashtun Kot	Orchard Crops	8200.23/10	Establishment of 80 ha orchards in Faryab	Establishment of new fruit orchards	No	ACDI/VOCA	3/1/2011	10/31/2013	Completed
Faryab	Pashtun Kot	Orchard Crops	8200.23/10	Establishment of 80 ha orchards in Faryab	Establishment of new fruit orchards	No	ACDI/VOCA	3/1/2011	10/31/2013	Completed
Faryab	Pashtun Kot	Orchard Crops	8200.23/10	Establishment of 80 ha orchards in Faryab	Establishment of new fruit orchards	No	ACDI/VOCA	3/1/2011	10/31/2013	Completed
Faryab	Pashtun Kot	Orchard Crops	8200.23/10	Establishment of 80 ha orchards in Faryab	Establishment of new fruit orchards	No	ACDI/VOCA	3/1/2011	10/31/2013	Completed
Faryab	Pashtun Kot	Orchard Crops	8200.23/10	Establishment of 80 ha orchards in Faryab	Establishment of new fruit orchards	No	ACDI/VOCA	3/1/2011	10/31/2013	Completed
Faryab	Pashtun Kot	Orchard Crops	8200.23/10	Establishment of 80 ha orchards in Faryab	Establishment of new fruit orchards	No	ACDI/VOCA	3/1/2011	10/31/2013	Completed
Faryab	Maymana	Orchard Crops	8200.23/10	Establishment of 80 ha orchards in Faryab	Establishment of new fruit orchards	No	ACDI/VOCA	3/1/2011	10/31/2013	Completed
Faryab	Pashtun Kot	Orchard Crops	8200.23/10	Establishment of 80 ha orchards in Faryab	Establishment of new fruit orchards	No	ACDI/VOCA	3/1/2011	10/31/2013	Completed
Faryab	Shirin Tagab	Orchard Crops	8200.23/10	Establishment of 80 ha orchards in Faryab	Establishment of new fruit orchards	No	ACDI/VOCA	3/1/2011	10/31/2013	Completed
Faryab	Shirin Tagab	Orchard Crops	8200.23/10	Establishment of 80 ha orchards in Faryab	Establishment of new fruit orchards	No	ACDI/VOCA	3/1/2011	10/31/2013	Completed
Faryab	Shirin Tagab	Orchard Crops	8200.23/10	Establishment of 80 ha orchards in Faryab	Establishment of new fruit orchards	No	ACDI/VOCA	3/1/2011	10/31/2013	Completed
Faryab	Shirin Tagab	Orchard Crops	8200.23/10	Establishment of 80 ha orchards in Faryab	Establishment of new fruit orchards	No	ACDI/VOCA	3/1/2011	10/31/2013	Completed
Faryab	Shirin Tagab	Orchard Crops	8200.23/10	Establishment of 80 ha orchards in Faryab	Establishment of new fruit orchards	No	ACDI/VOCA	3/1/2011	10/31/2013	Completed
Faryab	Shirin Tagab	Orchard Crops	8200.23/10	Establishment of 80 ha orchards in Faryab	Establishment of new fruit orchards	No	ACDI/VOCA	3/1/2011	10/31/2013	Completed
Faryab	Shirin Tagab	Orchard Crops	8200.23/10	Establishment of 80 ha orchards in Faryab	Establishment of new fruit orchards	No	ACDI/VOCA	3/1/2011	10/31/2013	Completed
Faryab	Shirin Tagab	Orchard Crops	8200.23/10	Establishment of 80 ha orchards in Faryab	Establishment of new fruit orchards	No	ACDI/VOCA	3/1/2011	10/31/2013	Completed
Faryab	Shirin Tagab	Orchard Crops	8200.23/10	Establishment of 80 ha orchards in Faryab	Establishment of new fruit orchards	No	ACDI/VOCA	3/1/2011	10/31/2013	Completed
Faryab	Shirin Tagab	Orchard Crops	8200.23/10	Establishment of 80 ha orchards in Faryab	Establishment of new fruit orchards	No	ACDI/VOCA	3/1/2011	10/31/2013	Completed
Faryab	Shirin Tagab	Orchard Crops	8200.23/10	Establishment of 80 ha orchards in Faryab	Establishment of new fruit orchards	No	ACDI/VOCA	3/1/2011	10/31/2013	Completed
Faryab	Shirin Tagab	Orchard Crops	8200.23/10	Establishment of 80 ha orchards in Faryab	Establishment of new fruit orchards	No	ACDI/VOCA	3/1/2011	10/31/2013	Completed
Faryab	Shirin Tagab	Orchard Crops	8200.23/10	Establishment of 80 ha orchards in Faryab	Establishment of new fruit orchards	No	ACDI/VOCA	3/1/2011	10/31/2013	Completed
Faryab	Shirin Tagab	Orchard Crops	8200.23/10	Establishment of 80 ha orchards in Faryab	Establishment of new fruit orchards	No	ACDI/VOCA	3/1/2011	10/31/2013	Completed
Faryab	Shirin Tagab	Orchard Crops	8200.23/10	Establishment of 80 ha orchards in Faryab	Establishment of new fruit orchards	No	ACDI/VOCA	3/1/2011	10/31/2013	Completed
Faryab	Shirin Tagab	Orchard Crops	8200.23/10	Establishment of 80 ha orchards in Faryab	Establishment of new fruit orchards	No	ACDI/VOCA	3/1/2011	10/31/2013	Completed
Faryab	Shirin Tagab	Orchard Crops	8200.23/10	Establishment of 80 ha orchards in Faryab	Establishment of new fruit orchards	No	ACDI/VOCA	3/1/2011	10/31/2013	Completed
Faryab	Shirin Tagab	Orchard Crops	8200.23/10	Establishment of 80 ha orchards in Faryab	Establishment of new fruit orchards	No	ACDI/VOCA	3/1/2011	10/31/2013	Completed
Faryab	Shirin Tagab	Orchard Crops	8200.23/10	Establishment of 80 ha orchards in Faryab	Establishment of new fruit orchards	No	ACDI/VOCA	3/1/2011	10/31/2013	Completed
Faryab	Shirin Tagab	Orchard Crops	8200.23/10	Establishment of 80 ha orchards in Faryab	Establishment of new fruit orchards	No	ACDI/VOCA	3/1/2011	10/31/2013	Completed
Faryab	Shirin Tagab	Orchard Crops	8200.23/10	Establishment of 80 ha orchards in Faryab	Establishment of new fruit orchards	No	ACDI/VOCA	3/1/2011	10/31/2013	Completed
Faryab	Shirin Tagab	Orchard Crops	8200.23/10	Establishment of 80 ha orchards in Faryab	Establishment of new fruit orchards	No	ACDI/VOCA	3/1/2011	10/31/2013	Completed
Faryab	Khwaja Sabz Posh	Orchard Crops	8200.23/10	Establishment of 80 ha orchards in Faryab	Establishment of new fruit orchards	No	ACDI/VOCA	3/1/2011	10/31/2013	Completed
Faryab	Khwaja Sabz Posh	Orchard Crops	8200.23/10	Establishment of 80 ha orchards in Faryab	Establishment of new fruit orchards	No	ACDI/VOCA	3/1/2011	10/31/2013	Completed
Faryab	Khwaja Sabz Posh	Orchard Crops	8200.23/10	Establishment of 80 ha orchards in Faryab	Establishment of new fruit orchards	No	ACDI/VOCA	3/1/2011	10/31/2013	Completed
Faryab	Khwaja Sabz Posh	Orchard Crops	8200.23/10	Establishment of 80 ha orchards in Faryab	Establishment of new fruit orchards	No	ACDI/VOCA	3/1/2011	10/31/2013	Completed
Faryab	Khwaja Sabz Posh	Orchard Crops	8200.23/10	Establishment of 80 ha orchards in Faryab	Establishment of new fruit orchards	No	ACDI/VOCA	3/1/2011	10/31/2013	Completed
Faryab	Khwaja Sabz Posh	Orchard Crops	8200.23/10	Establishment of 80 ha orchards in Faryab	Establishment of new fruit orchards	No	ACDI/VOCA	3/1/2011	10/31/2013	Completed
Faryab	Khwaja Sabz Posh	Orchard Crops	8200.23/10	Establishment of 80 ha orchards in Faryab	Establishment of new fruit orchards	No	ACDI/VOCA	3/1/2011	10/31/2013	Completed
Faryab	Khwaja Sabz Posh	Orchard Crops	8200.23/10	Establishment of 80 ha orchards in Faryab	Establishment of new fruit orchards	No	ACDI/VOCA	3/1/2011	10/31/2013	Completed
Faryab	Pashtun Kot	Orchard Crops	8200.23/10	Establishment of 80 ha orchards in Faryab	Establishment of new fruit orchards	No	ACDI/VOCA	3/1/2011	10/31/2013	Completed
Faryab	Pashtun Kot	Orchard Crops	8200.23/10	Establishment of 80 ha orchards in Faryab	Establishment of new fruit orchards	No	ACDI/VOCA	3/1/2011	10/31/2013	Completed
Faryab	Pashtun Kot	Orchard Crops	8200.23/10	Establishment of 80 ha orchards in Faryab	Establishment of new fruit orchards	No	ACDI/VOCA	3/1/2011	10/31/2013	Completed
Faryab	Pashtun Kot	Orchard Crops	8200.23/10	Establishment of 80 ha orchards in Faryab	Establishment of new fruit orchards	No	ACDI/VOCA	3/1/2011	10/31/2013	Completed
Faryab	Pashtun Kot	Orchard Crops	8200.23/10	Establishment of 80 ha orchards in Faryab	Establishment of new fruit orchards	No	ACDI/VOCA	3/1/2011	10/31/2013	Completed
Faryab	Pashtun Kot	Orchard Crops	8200.23/10	Establishment of 80 ha orchards in Faryab	Establishment of new fruit orchards	No	ACDI/VOCA	3/1/2011	10/31/2013	Completed
Faryab	Pashtun Kot	Orchard Crops	8200.23/10	Establishment of 80 ha orchards in Faryab	Establishment of new fruit orchards	No	ACDI/VOCA	3/1/2011	10/31/2013	Completed
Faryab	Pashtun Kot	Orchard Crops	8200.23/10	Establishment of 80 ha orchards in Faryab	Establishment of new fruit orchards	No	ACDI/VOCA	3/1/2011	10/31/2013	Completed
Faryab	Pashtun Kot	Orchard Crops	8200.23/10	Establishment of 80 ha orchards in Faryab	Establishment of new fruit orchards	No	ACDI/VOCA	3/1/2011	10/31/2013	Completed
Faryab	Bilchiragh	Orchard Crops	8200.23/10	Establishment of 80 ha orchards in Faryab	Establishment of new fruit orchards	No	ACDI/VOCA	3/1/2011	10/31/2013	Completed
Faryab	Bilchiragh	Orchard Crops	8200.23/10	Establishment of 80 ha orchards in Faryab	Establishment of new fruit orchards	No	ACDI/VOCA	3/1/2011	10/31/2013	Completed

Faryab	Bilchiragh	Orchard Crops	8200.23/10	Establishment of 80 ha orchards in Faryab	Establishment of new fruit orchards	No	ACDI/VOCA	3/1/2011	10/31/2013	Completed
Faryab	Bilchiragh	Orchard Crops	8200.23/10	Establishment of 80 ha orchards in Faryab	Establishment of new fruit orchards	No	ACDI/VOCA	3/1/2011	10/31/2013	Completed
Faryab	Bilchiragh	Orchard Crops	8200.23/10	Establishment of 80 ha orchards in Faryab	Establishment of new fruit orchards	No	ACDI/VOCA	3/1/2011	10/31/2013	Completed
Faryab	Bilchiragh	Orchard Crops	8200.23/10	Establishment of 80 ha orchards in Faryab	Establishment of new fruit orchards	No	ACDI/VOCA	3/1/2011	10/31/2013	Completed
Faryab	Bilchiragh	Orchard Crops	8200.23/10	Establishment of 80 ha orchards in Faryab	Establishment of new fruit orchards	No	ACDI/VOCA	3/1/2011	10/31/2013	Completed
Faryab	Bilchiragh	Orchard Crops	8200.23/10	Establishment of 80 ha orchards in Faryab	Establishment of new fruit orchards	No	ACDI/VOCA	3/1/2011	10/31/2013	Completed
Faryab	Bilchiragh	Orchard Crops	8200.23/10	Establishment of 80 ha orchards in Faryab	Establishment of new fruit orchards	No	ACDI/VOCA	3/1/2011	10/31/2013	Completed
Faryab	Bilchiragh	Orchard Crops	8200.23/10	Establishment of 80 ha orchards in Faryab	Establishment of new fruit orchards	No	ACDI/VOCA	3/1/2011	10/31/2013	Completed
Faryab	Bilchiragh	Orchard Crops	8200.23/10	Establishment of 80 ha orchards in Faryab	Establishment of new fruit orchards	No	ACDI/VOCA	3/1/2011	10/31/2013	Completed
Faryab	Bilchiragh	Orchard Crops	8200.23/10	Establishment of 80 ha orchards in Faryab	Establishment of new fruit orchards	No	ACDI/VOCA	3/1/2011	10/31/2013	Completed
Faryab	Bilchiragh	Orchard Crops	8200.23/10	Establishment of 80 ha orchards in Faryab	Establishment of new fruit orchards	No	ACDI/VOCA	3/1/2011	10/31/2013	Completed
Faryab	Bilchiragh	Orchard Crops	8200.23/10	Establishment of 80 ha orchards in Faryab	Establishment of new fruit orchards	No	ACDI/VOCA	3/1/2011	10/31/2013	Completed
Faryab	Bilchiragh	Orchard Crops	8200.23/10	Establishment of 80 ha orchards in Faryab	Establishment of new fruit orchards	No	ACDI/VOCA	3/1/2011	10/31/2013	Completed
Faryab	Maymana	Orchard Crops	8200.23/10	Establishment of 80 ha orchards in Faryab	Establishment of new fruit orchards	No	ACDI/VOCA	1/1/2013	10/31/2013	Completed
Faryab	Maymana	Orchard Crops	8200.23/10	Establishment of 80 ha orchards in Faryab	Establishment of new fruit orchards	No	ACDI/VOCA	1/1/2013	10/31/2013	Completed
Faryab	Maymana	Orchard Crops	8200.23/10	Establishment of 80 ha orchards in Faryab	Establishment of new fruit orchards	No	ACDI/VOCA	1/1/2013	10/31/2013	Completed
Faryab	Maymana	Orchard Crops	8200.23/10	Establishment of 80 ha orchards in Faryab	Establishment of new fruit orchards	No	ACDI/VOCA	1/1/2013	10/31/2013	Completed
Faryab	Maymana	Orchard Crops	8200.23/10	Establishment of 80 ha orchards in Faryab	Establishment of new fruit orchards	No	ACDI/VOCA	1/1/2013	10/31/2013	Completed
Faryab	Maymana	Orchard Crops	8200.23/10	Establishment of 80 ha orchards in Faryab	Establishment of new fruit orchards	No	ACDI/VOCA	1/1/2013	10/31/2013	Completed
Faryab	Maymana	Orchard Crops	8200.23/10	Establishment of 80 ha orchards in Faryab	Establishment of new fruit orchards	No	ACDI/VOCA	1/1/2013	10/31/2013	Completed
Faryab	Maymana	Orchard Crops	8200.23/10	Establishment of 80 ha orchards in Faryab	Establishment of new fruit orchards	No	ACDI/VOCA	1/1/2013	10/31/2013	Completed
Faryab	Maymana	Orchard Crops	8200.23/10	Establishment of 80 ha orchards in Faryab	Establishment of new fruit orchards	No	ACDI/VOCA	1/1/2013	10/31/2013	Completed
Faryab	Maymana	Orchard Crops	8200.23/10	Establishment of 80 ha orchards in Faryab	Establishment of new fruit orchards	No	ACDI/VOCA	1/1/2013	10/31/2013	Completed
Faryab	Maymana	Orchard Crops	8200.23/10	Establishment of 80 ha orchards in Faryab	Establishment of new fruit orchards	No	ACDI/VOCA	1/1/2013	10/31/2013	Completed
Faryab	Maymana	Orchard Crops	8200.23/10	Establishment of 80 ha orchards in Faryab	Establishment of new fruit orchards	No	ACDI/VOCA	1/1/2013	10/31/2013	Completed
Faryab	Maymana	Orchard Crops	8200.23/10	Establishment of 80 ha orchards in Faryab	Establishment of new fruit orchards	No	ACDI/VOCA	1/1/2013	10/31/2013	Completed
Faryab	Maymana	Orchard Crops	8200.23/10	Establishment of 80 ha orchards in Faryab	Establishment of new fruit orchards	No	ACDI/VOCA	1/1/2013	10/31/2013	Completed
Faryab	Maymana	Orchard Crops	8200.23/10	Establishment of 80 ha orchards in Faryab	Establishment of new fruit orchards	No	ACDI/VOCA	1/1/2013	10/31/2013	Completed
Faryab	Maymana	Orchard Crops	8200.23/10	Establishment of 80 ha orchards in Faryab	Establishment of new fruit orchards	No	ACDI/VOCA	1/1/2013	10/31/2013	Completed
Faryab	Maymana	Orchard Crops	8200.23/10	Establishment of 80 ha orchards in Faryab	Establishment of new fruit orchards	No	ACDI/VOCA	1/1/2013	10/31/2013	Completed
Faryab	Maymana	Orchard Crops	8200.23/10	Establishment of 80 ha orchards in Faryab	Establishment of new fruit orchards	No	ACDI/VOCA	1/1/2013	10/31/2013	Completed
Faryab	Maymana	Orchard Crops	8200.23/10	Establishment of 80 ha orchards in Faryab	Establishment of new fruit orchards	No	ACDI/VOCA	1/1/2013	10/31/2013	Completed
Faryab	Pashtun Kot	Orchard Crops	8200.23/10	Establishment of 80 ha orchards in Faryab	Establishment of new fruit orchards	No	ACDI/VOCA	1/1/2013	10/31/2013	Completed
Faryab	Pashtun Kot	Orchard Crops	8200.23/10	Establishment of 80 ha orchards in Faryab	Establishment of new fruit orchards	No	ACDI/VOCA	1/1/2013	10/31/2013	Completed
Faryab	Pashtun Kot	Orchard Crops	8200.23/10	Establishment of 80 ha orchards in Faryab	Establishment of new fruit orchards	No	ACDI/VOCA	1/1/2013	10/31/2013	Completed
Faryab	Pashtun Kot	Orchard Crops	8200.23/10	Establishment of 80 ha orchards in Faryab	Establishment of new fruit orchards	No	ACDI/VOCA	1/1/2013	10/31/2013	Completed
Faryab	Pashtun Kot	Orchard Crops	8200.23/10	Establishment of 80 ha orchards in Faryab	Establishment of new fruit orchards	No	ACDI/VOCA	1/1/2013	10/31/2013	Completed
Faryab	Pashtun Kot	Orchard Crops	8200.23/10	Establishment of 80 ha orchards in Faryab	Establishment of new fruit orchards	No	ACDI/VOCA	1/1/2013	10/31/2013	Completed
Faryab	Pashtun Kot	Orchard Crops	8200.23/10	Establishment of 80 ha orchards in Faryab	Establishment of new fruit orchards	No	ACDI/VOCA	1/1/2013	10/31/2013	Completed
Faryab	Pashtun Kot	Orchard Crops	8200.23/10	Establishment of 80 ha orchards in Faryab	Establishment of new fruit orchards	No	ACDI/VOCA	1/1/2013	10/31/2013	Completed
Faryab	Pashtun Kot	Orchard Crops	8200.23/10	Establishment of 80 ha orchards in Faryab	Establishment of new fruit orchards	No	ACDI/VOCA	1/1/2013	10/31/2013	Completed
Faryab	Pashtun Kot	Orchard Crops	8200.23/10	Establishment of 80 ha orchards in Faryab	Establishment of new fruit orchards	No	ACDI/VOCA	1/1/2013	10/31/2013	Completed
Faryab	Pashtun Kot	Orchard Crops	8200.23/10	Establishment of 80 ha orchards in Faryab	Establishment of new fruit orchards	No	ACDI/VOCA	1/1/2013	10/31/2013	Completed
Faryab	Pashtun Kot	Orchard Crops	8200.23/10	Establishment of 80 ha orchards in Faryab	Establishment of new fruit orchards	No	ACDI/VOCA	1/1/2013	10/31/2013	Completed
Faryab	Pashtun Kot	Orchard Crops	8200.23/10	Establishment of 80 ha orchards in Faryab	Establishment of new fruit orchards	No	ACDI/VOCA	1/1/2013	10/31/2013	Completed
Faryab	Maymana	Orchard Crops	8200.23/10	Establishment of 80 ha orchards in Faryab	Establishment of new fruit orchards	No	ACDI/VOCA	1/1/2013	10/31/2013	Completed
Faryab	Pashtun Kot	Orchard Crops	8200.23/10	Establishment of 80 ha orchards in Faryab	Establishment of new fruit orchards	No	ACDI/VOCA	1/1/2013	10/31/2013	Completed
Faryab	Pashtun Kot	Orchard Crops	8200.23/10	Establishment of 80 ha orchards in Faryab	Establishment of new fruit orchards	No	ACDI/VOCA	1/1/2013	10/31/2013	Completed
Faryab	Pashtun Kot	Orchard Crops	8200.23/10	Establishment of 80 ha orchards in Faryab	Establishment of new fruit orchards	No	ACDI/VOCA	1/1/2013	10/31/2013	Completed
Faryab	Khwaja Sabz Posh	Orchard Crops	8200.23/10	Establishment of 80 ha orchards in Faryab	Establishment of new fruit orchards	No	ACDI/VOCA	1/1/2013	10/31/2013	Completed
Faryab	Khwaja Sabz Posh	Orchard Crops	8200.23/10	Establishment of 80 ha orchards in Faryab	Establishment of new fruit orchards	No	ACDI/VOCA	1/1/2013	10/31/2013	Completed
Faryab	Khwaja Sabz Posh	Orchard Crops	8200.23/10	Establishment of 80 ha orchards in Faryab	Establishment of new fruit orchards	No	ACDI/VOCA	1/1/2013	10/31/2013	Completed
Faryab	Khwaja Sabz Posh	Orchard Crops	8200.23/10	Establishment of 80 ha orchards in Faryab	Establishment of new fruit orchards	No	ACDI/VOCA	1/1/2013	10/31/2013	Completed
Faryab	Khwaja Sabz Posh	Orchard Crops	8200.23/10	Establishment of 80 ha orchards in Faryab	Establishment of new fruit orchards	No	ACDI/VOCA	1/1/2013	10/31/2013	Completed
Faryab	Khwaja Sabz Posh	Orchard Crops	8200.23/10	Establishment of 80 ha orchards in Faryab	Establishment of new fruit orchards	No	ACDI/VOCA	1/1/2013	10/31/2013	Completed
Faryab	Khwaja Sabz Posh	Orchard Crops	8200.23/10	Establishment of 80 ha orchards in Faryab	Establishment of new fruit orchards	No	ACDI/VOCA	1/1/2013	10/31/2013	Completed
Faryab	Khwaja Sabz Posh	Orchard Crops	8200.23/10	Establishment of 80 ha orchards in Faryab	Establishment of new fruit orchards	No	ACDI/VOCA	1/1/2013	10/31/2013	Completed
Faryab	Khwaja Sabz Posh	Orchard Crops	8200.23/10	Establishment of 80 ha orchards in Faryab	Establishment of new fruit orchards	No	ACDI/VOCA	1/1/2013	10/31/2013	Completed
Faryab	Khwaja Sabz Posh	Orchard Crops	8200.23/10	Establishment of 80 ha orchards in Faryab	Establishment of new fruit orchards	No	ACDI/VOCA	1/1/2013	10/31/2013	Completed
Faryab	Khwaja Sabz Posh	Orchard Crops	8200.23/10	Establishment of 80 ha orchards in Faryab	Establishment of new fruit orchards	No	ACDI/VOCA	1/1/2013	10/31/2013	Completed
Faryab	Khwaja Sabz Posh	Orchard Crops	8200.23/10	Establishment of 80 ha orchards in Faryab	Establishment of new fruit orchards	No	ACDI/VOCA	1/1/2013	10/31/2013	Completed
Faryab	Khwaja Sabz Posh	Orchard Crops	8200.23/10	Establishment of 80 ha orchards in Faryab	Establishment of new fruit orchards	No	ACDI/VOCA	1/1/2013	10/31/2013	Completed
Faryab	Khwaja Sabz Posh	Orchard Crops	8200.23/10	Establishment of 80 ha orchards in Faryab	Establishment of new fruit orchards	No	ACDI/VOCA	1/1/2013	10/31/2013	Completed
Faryab	Khwaja Sabz Posh	Orchard Crops	8200.23/10	Establishment of 80 ha orchards in Faryab	Establishment of new fruit orchards	No	ACDI/VOCA	1/1/2013	10/31/2013	Completed
Faryab	Khwaja Sabz Posh	Orchard Crops	8200.23/10	Establishment of 80 ha orchards in Faryab	Establishment of new fruit orchards	No	ACDI/VOCA	1/1/2013	10/31/2013	Completed
Faryab	Khwaja Sabz Posh	Orchard Crops	8200.23/10	Establishment of 80 ha orchards in Faryab	Establishment of new fruit orchards	No	ACDI/VOCA	1/1/2013	10/31/2013	Completed
Faryab	Khwaja Sabz Posh	Orchard Crops	8200.23/10	Establishment of 80 ha orchards in Faryab	Establishment of new fruit orchards	No	ACDI/VOCA	1/1/2013	10/31/2013	Completed
Faryab	Khwaja Sabz Posh	Orchard Crops	8200.23/10	Establishment of 80 ha orchards in Faryab	Establishment of new fruit orchards	No	ACDI/VOCA	1/1/2013	10/31/2013	Completed
Faryab	Khwaja Sabz Posh	Orchard Crops	8200.23/10	Establishment of 80 ha orchards in Faryab	Establishment of new fruit orchards	No	ACDI/VOCA	1/1/2013	10/31/2013	Completed
Faryab	Khwaja Sabz Posh	Orchard Crops	8200.23/10	Establishment of 80 ha orchards in Faryab	Establishment of new fruit orchards	No	ACDI/VOCA	1/1/2013	10/31/2013	Completed
Faryab	Khwaja Sabz Posh	Orchard Crops	8200.23/10	Establishment of 80 ha orchards in Faryab	Establishment of new fruit orchards	No	ACDI/VOCA	1/1/2013	10/31/2013	Completed

Faryab	Khwaja Sabz Posh	Orchard Crops	8200.23/10	Establishment of 80 ha orchards in Faryab	Establishment of new fruit orchards	No	ACDI/VOCA	1/1/2013	10/31/2013	Completed
Faryab	Khwaja Sabz Posh	Orchard Crops	8200.23/10	Establishment of 80 ha orchards in Faryab	Establishment of new fruit orchards	No	ACDI/VOCA	1/1/2013	10/31/2013	Completed
Faryab	Khwaja Sabz Posh	Orchard Crops	8200.23/10	Establishment of 80 ha orchards in Faryab	Establishment of new fruit orchards	No	ACDI/VOCA	1/1/2013	10/31/2013	Completed
Faryab	Khwaja Sabz Posh	Orchard Crops	8200.23/10	Establishment of 80 ha orchards in Faryab	Establishment of new fruit orchards	No	ACDI/VOCA	1/1/2013	10/31/2013	Completed
Faryab	Khwaja Sabz Posh	Orchard Crops	8200.23/10	Establishment of 80 ha orchards in Faryab	Establishment of new fruit orchards	No	ACDI/VOCA	1/1/2013	10/31/2013	Completed
Faryab	Khwaja Sabz Posh	Orchard Crops	8200.23/10	Establishment of 80 ha orchards in Faryab	Establishment of new fruit orchards	No	ACDI/VOCA	1/1/2013	10/31/2013	Completed
Faryab	Khwaja Sabz Posh	Orchard Crops	8200.23/10	Establishment of 80 ha orchards in Faryab	Establishment of new fruit orchards	No	ACDI/VOCA	1/1/2013	10/31/2013	Completed
Faryab	Khwaja Sabz Posh	Orchard Crops	8200.23/10	Establishment of 80 ha orchards in Faryab	Establishment of new fruit orchards	No	ACDI/VOCA	1/1/2013	10/31/2013	Completed
Faryab	Shirin Tagab	Orchard Crops	8200.23/10	Establishment of 80 ha orchards in Faryab	Establishment of new fruit orchards	No	ACDI/VOCA	1/1/2013	10/31/2013	Completed
Faryab	Shirin Tagab	Orchard Crops	8200.23/10	Establishment of 80 ha orchards in Faryab	Establishment of new fruit orchards	No	ACDI/VOCA	1/1/2013	10/31/2013	Completed
Faryab	Shirin Tagab	Orchard Crops	8200.23/10	Establishment of 80 ha orchards in Faryab	Establishment of new fruit orchards	No	ACDI/VOCA	1/1/2013	10/31/2013	Completed
Faryab	Shirin Tagab	Orchard Crops	8200.23/10	Establishment of 80 ha orchards in Faryab	Establishment of new fruit orchards	No	ACDI/VOCA	1/1/2013	10/31/2013	Completed
Faryab	Shirin Tagab	Orchard Crops	8200.23/10	Establishment of 80 ha orchards in Faryab	Establishment of new fruit orchards	No	ACDI/VOCA	1/1/2013	10/31/2013	Completed
Faryab	Shirin Tagab	Orchard Crops	8200.23/10	Establishment of 80 ha orchards in Faryab	Establishment of new fruit orchards	No	ACDI/VOCA	1/1/2013	10/31/2013	Completed
Faryab	Shirin Tagab	Orchard Crops	8200.23/10	Establishment of 80 ha orchards in Faryab	Establishment of new fruit orchards	No	ACDI/VOCA	1/1/2013	10/31/2013	Completed
Faryab	Shirin Tagab	Orchard Crops	8200.23/10	Establishment of 80 ha orchards in Faryab	Establishment of new fruit orchards	No	ACDI/VOCA	1/1/2013	10/31/2013	Completed
Faryab	Shirin Tagab	Orchard Crops	8200.23/10	Establishment of 80 ha orchards in Faryab	Establishment of new fruit orchards	No	ACDI/VOCA	1/1/2013	10/31/2013	Completed
Faryab	Shirin Tagab	Orchard Crops	8200.23/10	Establishment of 80 ha orchards in Faryab	Establishment of new fruit orchards	No	ACDI/VOCA	1/1/2013	10/31/2013	Completed
Faryab	Shirin Tagab	Orchard Crops	8200.23/10	Establishment of 80 ha orchards in Faryab	Establishment of new fruit orchards	No	ACDI/VOCA	1/1/2013	10/31/2013	Completed
Faryab	Shirin Tagab	Orchard Crops	8200.23/10	Establishment of 80 ha orchards in Faryab	Establishment of new fruit orchards	No	ACDI/VOCA	1/1/2013	10/31/2013	Completed
Faryab	Shirin Tagab	Orchard Crops	8200.23/10	Establishment of 80 ha orchards in Faryab	Establishment of new fruit orchards	No	ACDI/VOCA	1/1/2013	10/31/2013	Completed
Faryab	Shirin Tagab	Orchard Crops	8200.23/10	Establishment of 80 ha orchards in Faryab	Establishment of new fruit orchards	No	ACDI/VOCA	1/1/2013	10/31/2013	Completed
Faryab	Shirin Tagab	Orchard Crops	8200.23/10	Establishment of 80 ha orchards in Faryab	Establishment of new fruit orchards	No	ACDI/VOCA	1/1/2013	10/31/2013	Completed
Faryab	Shirin Tagab	Orchard Crops	8200.23/10	Establishment of 80 ha orchards in Faryab	Establishment of new fruit orchards	No	ACDI/VOCA	1/1/2013	10/31/2013	Completed
Faryab	Shirin Tagab	Orchard Crops	8200.23/10	Establishment of 80 ha orchards in Faryab	Establishment of new fruit orchards	No	ACDI/VOCA	1/1/2013	10/31/2013	Completed
Faryab	Shirin Tagab	Orchard Crops	8200.23/10	Establishment of 80 ha orchards in Faryab	Establishment of new fruit orchards	No	ACDI/VOCA	1/1/2013	10/31/2013	Completed
Faryab	Shirin Tagab	Orchard Crops	8200.23/10	Establishment of 80 ha orchards in Faryab	Establishment of new fruit orchards	No	ACDI/VOCA	1/1/2013	10/31/2013	Completed
Faryab	Shirin Tagab	Orchard Crops	8200.23/10	Establishment of 80 ha orchards in Faryab	Establishment of new fruit orchards	No	ACDI/VOCA	1/1/2013	10/31/2013	Completed
Faryab	Shirin Tagab	Orchard Crops	8200.23/10	Establishment of 80 ha orchards in Faryab	Establishment of new fruit orchards	No	ACDI/VOCA	1/1/2013	10/31/2013	Completed
Faryab	Shirin Tagab	Orchard Crops	8200.23/10	Establishment of 80 ha orchards in Faryab	Establishment of new fruit orchards	No	ACDI/VOCA	1/1/2013	10/31/2013	Completed
Faryab	Shirin Tagab	Orchard Crops	8200.23/10	Establishment of 80 ha orchards in Faryab	Establishment of new fruit orchards	No	ACDI/VOCA	1/1/2013	10/31/2013	Completed
Faryab	Dawlatabad	Orchard Crops	8200.23/10	Establishment of 80 ha orchards in Faryab	Establishment of new fruit orchards	No	ACDI/VOCA	1/1/2013	10/31/2013	Completed
Faryab	Dawlatabad	Orchard Crops	8200.23/10	Establishment of 80 ha orchards in Faryab	Establishment of new fruit orchards	No	ACDI/VOCA	1/1/2013	10/31/2013	Completed
Faryab	Dawlatabad	Orchard Crops	8200.23/10	Establishment of 80 ha orchards in Faryab	Establishment of new fruit orchards	No	ACDI/VOCA	1/1/2013	10/31/2013	Completed
Faryab	Dawlatabad	Orchard Crops	8200.23/10	Establishment of 80 ha orchards in Faryab	Establishment of new fruit orchards	No	ACDI/VOCA	1/1/2013	10/31/2013	Completed
Faryab	Dawlatabad	Orchard Crops	8200.23/10	Establishment of 80 ha orchards in Faryab	Establishment of new fruit orchards	No	ACDI/VOCA	1/1/2013	10/31/2013	Completed
Faryab	Bilchiragh	Orchard Crops	8200.23/10	Establishment of 80 ha orchards in Faryab	Establishment of new fruit orchards	No	ACDI/VOCA	1/1/2013	10/31/2013	Completed
Faryab	Bilchiragh	Orchard Crops	8200.23/10	Establishment of 80 ha orchards in Faryab	Establishment of new fruit orchards	No	ACDI/VOCA	1/1/2013	10/31/2013	Completed
Faryab	Bilchiragh	Orchard Crops	8200.23/10	Establishment of 80 ha orchards in Faryab	Establishment of new fruit orchards	No	ACDI/VOCA	1/1/2013	10/31/2013	Completed
Faryab	Bilchiragh	Orchard Crops	8200.23/10	Establishment of 80 ha orchards in Faryab	Establishment of new fruit orchards	No	ACDI/VOCA	1/1/2013	10/31/2013	Completed
Faryab	Bilchiragh	Orchard Crops	8200.23/10	Establishment of 80 ha orchards in Faryab	Establishment of new fruit orchards	No	ACDI/VOCA	1/1/2013	10/31/2013	Completed
Faryab	Bilchiragh	Orchard Crops	8200.23/10	Establishment of 80 ha orchards in Faryab	Establishment of new fruit orchards	No	ACDI/VOCA	1/1/2013	10/31/2013	Completed
Faryab	Bilchiragh	Orchard Crops	8200.23/10	Establishment of 80 ha orchards in Faryab	Establishment of new fruit orchards	No	ACDI/VOCA	1/1/2013	10/31/2013	Completed
Faryab	Bilchiragh	Orchard Crops	8200.23/10	Establishment of 80 ha orchards in Faryab	Establishment of new fruit orchards	No	ACDI/VOCA	1/1/2013	10/31/2013	Completed
Faryab	Bilchiragh	Orchard Crops	8200.23/10	Establishment of 80 ha orchards in Faryab	Establishment of new fruit orchards	No	ACDI/VOCA	1/1/2013	10/31/2013	Completed
Faryab	Bilchiragh	Orchard Crops	8200.23/10	Establishment of 80 ha orchards in Faryab	Establishment of new fruit orchards	No	ACDI/VOCA	1/1/2013	10/31/2013	Completed
Faryab	Bilchiragh	Orchard Crops	8200.23/10	Establishment of 80 ha orchards in Faryab	Establishment of new fruit orchards	No	ACDI/VOCA	1/1/2013	10/31/2013	Completed
Faryab	Bilchiragh	Orchard Crops	8200.23/10	Establishment of 80 ha orchards in Faryab	Establishment of new fruit orchards	No	ACDI/VOCA	1/1/2013	10/31/2013	Completed
Faryab	Qaysar	Orchard Crops	8200.23/10	Establishment of 80 ha orchards in Faryab	Establishment of new fruit orchards	No	ACDI/VOCA	1/1/2013	10/31/2013	Completed
Faryab	Qaysar	Orchard Crops	8200.23/10	Establishment of 80 ha orchards in Faryab	Establishment of new fruit orchards	No	ACDI/VOCA	1/1/2013	10/31/2013	Completed
Faryab	Qaysar	Orchard Crops	8200.23/10	Establishment of 80 ha orchards in Faryab	Establishment of new fruit orchards	No	ACDI/VOCA	1/1/2013	10/31/2013	Completed
Faryab	Qaysar	Orchard Crops	8200.23/10	Establishment of 80 ha orchards in Faryab	Establishment of new fruit orchards	No	ACDI/VOCA	1/1/2013	10/31/2013	Completed
Faryab	Qaysar	Orchard Crops	8200.23/10	Establishment of 80 ha orchards in Faryab	Establishment of new fruit orchards	No	ACDI/VOCA	1/1/2013	10/31/2013	Completed
Faryab	Qaysar	Orchard Crops	8200.23/10	Establishment of 80 ha orchards in Faryab	Establishment of new fruit orchards	No	ACDI/VOCA	1/1/2013	10/31/2013	Completed
Faryab	Qaysar	Orchard Crops	8200.23/10	Establishment of 80 ha orchards in Faryab	Establishment of new fruit orchards	No	ACDI/VOCA	1/1/2013	10/31/2013	Completed
Faryab	Qaysar	Orchard Crops	8200.23/10	Establishment of 80 ha orchards in Faryab	Establishment of new fruit orchards	No	ACDI/VOCA	1/1/2013	10/31/2013	Completed
Faryab	Qaysar	Orchard Crops	8200.23/10	Establishment of 80 ha orchards in Faryab	Establishment of new fruit orchards	No	ACDI/VOCA	1/1/2013	10/31/2013	Completed
Faryab	Qaysar	Orchard Crops	8200.23/10	Establishment of 80 ha orchards in Faryab	Establishment of new fruit orchards	No	ACDI/VOCA	1/1/2013	10/31/2013	Completed
Faryab	Qaysar	Orchard Crops	8200.23/10	Establishment of 80 ha orchards in Faryab	Establishment of new fruit orchards	No	ACDI/VOCA	1/1/2013	10/31/2013	Completed
Faryab	Qaysar	Orchard Crops	8200.23/10	Establishment of 80 ha orchards in Faryab	Establishment of new fruit orchards	No	ACDI/VOCA	1/1/2013	10/31/2013	Completed
Faryab	Qaysar	Orchard Crops	8200.23/10	Establishment of 80 ha orchards in Faryab	Establishment of new fruit orchards	No	ACDI/VOCA	1/1/2013	10/31/2013	Completed
Faryab	Qaysar	Orchard Crops	8200.23/10	Establishment of 80 ha orchards in Faryab	Establishment of new fruit orchards	No	ACDI/VOCA	1/1/2013	10/31/2013	Completed
Faryab	Qaysar	Orchard Crops	8200.23/10	Establishment of 80 ha orchards in Faryab	Establishment of new fruit orchards	No	ACDI/VOCA	1/1/2013	10/31/2013	Completed
Faryab	Qaysar	Orchard Crops	8200.23/10	Establishment of 80 ha orchards in Faryab	Establishment of new fruit orchards	No	ACDI/VOCA	1/1/2013	10/31/2013	Completed
Faryab	Qaysar	Orchard Crops	8200.23/10	Establishment of 80 ha orchards in Faryab	Establishment of new fruit orchards	No	ACDI/VOCA	1/1/2013	10/31/2013	Completed
Faryab	Qaysar	Orchard Crops	8200.23/10	Establishment of 80 ha orchards in Faryab	Establishment of new fruit orchards	No	ACDI/VOCA	1/1/2013	10/31/2013	Completed
Faryab	Qaysar	Orchard Crops	8200.23/10	Establishment of 80 ha orchards in Faryab	Establishment of new fruit orchards	No	ACDI/VOCA	1/1/2013	10/31/2013	Completed
Faryab	Qaysar	Orchard Crops	8200.23/10	Establishment of 80 ha orchards in Faryab	Establishment of new fruit orchards	No	ACDI/VOCA	1/1/2013	10/31/2013	Completed
Faryab	Qaysar	Orchard Crops	8200.23/10	Establishment of 80 ha orchards in Faryab	Establishment of new fruit orchards	No	ACDI/VOCA	1/1/2013	10/31/2013	Completed
Faryab	Qaysar	Orchard Crops	8200.23/10	Establishment of 80 ha orchards in Faryab	Establishment of new fruit orchards	No	ACDI/VOCA	1/1/2013	10/31/2013	Completed

Faryab	Qaysar	Orchard Crops	8200.23/10	Establishment of 80 ha orchards in Faryab	Establishment of new fruit orchards	No	ACDI/VOCA	1/1/2013	10/31/2013	Completed
Faryab	Qaysar	Orchard Crops	8200.23/10	Establishment of 80 ha orchards in Faryab	Establishment of new fruit orchards	No	ACDI/VOCA	1/1/2013	10/31/2013	Completed
Faryab	Qaysar	Orchard Crops	8200.23/10	Establishment of 80 ha orchards in Faryab	Establishment of new fruit orchards	No	ACDI/VOCA	1/1/2013	10/31/2013	Completed
Faryab	Qaysar	Orchard Crops	8200.23/10	Establishment of 80 ha orchards in Faryab	Establishment of new fruit orchards	No	ACDI/VOCA	1/1/2013	10/31/2013	Completed
Faryab	Qaysar	Orchard Crops	8200.23/10	Establishment of 80 ha orchards in Faryab	Establishment of new fruit orchards	No	ACDI/VOCA	1/1/2013	10/31/2013	Completed
Sari Pul	Sangcharak	Karakul	8200.21	Establishment of Feed Banks through DCA	Grant of winter feed to communities	No	ACDI/VOCA	10/1/2011	9/30/2012	Completed
Balkh	Kishindih	Karakul	8200.21	Establishment of Feed Banks through DCA	Grant of winter feed to communities	No	ACDI/VOCA	10/1/2011	10/31/2013	Completed
Balkh	Chimtal	Karakul	8200.21	Establishment of Feed Banks through DCA	Grant of winter feed to communities	No	ACDI/VOCA	10/1/2011	10/31/2013	Completed
Jawzjan	Khaniqa	Karakul	8200.21	Establishment of Feed Banks through DCA	Grant of winter feed to communities	No	ACDI/VOCA	10/1/2011	10/31/2013	Completed
Jawzjan	Qarqin	Karakul	8200.21	Establishment of Feed Banks through DCA	Grant of winter feed to communities	No	ACDI/VOCA	10/1/2011	10/31/2013	Completed
Balkh	Chahar Kint	Karakul	8200.21	Establishment of Feed Banks through DCA	Grant of winter feed to communities	No	ACDI/VOCA	10/1/2011	10/31/2013	Completed
Samangan	Hazrati Sultan	Karakul	8200.21	Establishment of Feed Banks through DCA	Grant of winter feed to communities	No	ACDI/VOCA	10/1/2011	10/31/2013	Completed
Samangan	Hazrati Sultan	Karakul	8200.21	Establishment of Feed Banks through DCA	Grant of winter feed to communities	No	ACDI/VOCA	10/1/2011	10/31/2013	Completed
Samangan	Ruyi Du Ab	Karakul	8200.21	Establishment of Feed Banks through DCA	Grant of winter feed to communities	No	ACDI/VOCA	10/1/2011	10/31/2013	Completed
Samangan	Dara-I-Sufi Payin	Karakul	8200.21	Establishment of Feed Banks through DCA	Grant of winter feed to communities	No	ACDI/VOCA	10/1/2011	10/31/2013	Completed
Faryab	Qaysar	Karakul	8200.21	Establishment of Feed Banks through DCA	Grant of winter feed to communities	No	ACDI/VOCA	10/1/2011	10/31/2013	Completed
Jawzjan	Kham Ab	Karakul	8200.21	Establishment of Feed Banks through DCA	Grant of winter feed to communities	No	ACDI/VOCA	10/1/2011	10/31/2013	Completed
Jawzjan	Mardyan	Karakul	8200.21	Establishment of Feed Banks through DCA	Grant of winter feed to communities	No	ACDI/VOCA	10/1/2011	10/31/2013	Completed
Faryab	Maymana	Karakul	8200.21	Establishment of Feed Banks through DCA	Grant of winter feed to communities	No	ACDI/VOCA	10/1/2011	10/31/2013	Completed
Faryab	Gurziwan	Karakul	8200.21	Establishment of Feed Banks through DCA	Grant of winter feed to communities	No	ACDI/VOCA	10/1/2011	10/31/2013	Completed
Faryab	Gurziwan	Karakul	8200.21	Establishment of Feed Banks through DCA	Grant of winter feed to communities	No	ACDI/VOCA	10/1/2011	10/31/2013	Completed
Sari Pul	Sozma Qala	Karakul	8200.21	Establishment of Feed Banks through DCA	Grant of winter feed to communities	No	ACDI/VOCA	10/1/2011	9/30/2012	Completed
Faryab	Bilchiragh	Karakul	8200.21	Establishment of Feed Banks through DCA	Grant of winter feed to communities	No	ACDI/VOCA	10/1/2011	10/31/2013	Completed
Jawzjan	Khwaja Du Koh	Karakul	8200.21	Establishment of Feed Banks through DCA	Grant of winter feed to communities	No	ACDI/VOCA	10/1/2011	10/31/2013	Completed
Samangan	Dara-I-Sufi Bala	Karakul	8200.21	Establishment of Feed Banks through DCA	Grant of winter feed to communities	No	ACDI/VOCA	10/1/2011	10/31/2013	Completed
Sari Pul	Sangcharak	Karakul	8200.21	Establishment of Feed Banks through DCA	Grant of winter feed to communities	No	ACDI/VOCA	10/1/2011	9/30/2012	Completed
Balkh	Shortepa	Karakul	8200.21	Establishment of Feed Banks through DCA	Grant of winter feed to communities	No	ACDI/VOCA	10/1/2011	10/31/2013	Completed
Balkh	Marmul	Karakul	8200.21	Establishment of Feed Banks through DCA	Grant of winter feed to communities	No	ACDI/VOCA	10/1/2011	10/31/2013	Completed
Faryab	Pashtun Kot	Karakul	8200.21	Establishment of Feed Banks through DCA	Grant of winter feed to communities	No	ACDI/VOCA	10/1/2011	10/31/2013	Completed
Faryab	Almar	Karakul	8200.21	Establishment of Feed Banks through DCA	Grant of winter feed to communities	No	ACDI/VOCA	10/1/2011	10/31/2013	Completed
Faryab	Maymana	Orchard Crops	8200.23/2	Establishment of Orchard Demonstration Plots	Training grounds for showing improved orchard management techniques to those for whom orchards have been established	No	ACDI/VOCA	1/10/2010	10/31/2013	Completed
Faryab	Pashtun Kot	Orchard Crops	8200.23/2	Establishment of Orchard Demonstration Plots	Training grounds for showing improved orchard management techniques to those for whom orchards have been established	No	ACDI/VOCA	1/10/2010	10/31/2013	Completed
Faryab	Pashtun Kot	Orchard Crops	8200.23/2	Establishment of Orchard Demonstration Plots	Training grounds for showing improved orchard management techniques to those for whom orchards have been established	No	ACDI/VOCA	2/1/2011	10/31/2013	Completed
Balkh	Dihdadi	Grapes	8200.11	Establishment of trellised vineayrd demonstration plots	Training grounds for showing trellised vineyard management methods to those who have trellised their vineyards	No	ACDI/VOCA	1/1/2010	10/31/2013	Completed
Samangan	Feroz Nakhchir	Grapes	8200.11	Establishment of trellised vineayrd demonstration plots	Training grounds for showing trellised vineyard management methods to those who have trellised their vineyards	No	ACDI/VOCA	1/1/2010	10/31/2013	Completed
Samangan	Feroz Nakhchir	Grapes	8200.11	Establishment of trellised vineayrd demonstration plots	Training grounds for showing trellised vineyard management methods to those who have trellised their vineyards	No	ACDI/VOCA	1/1/2010	10/31/2013	Completed
Samangan	Feroz Nakhchir	Grapes	8200.11	Establishment of trellised vineayrd demonstration plots	Training grounds for showing trellised vineyard management methods to those who have trellised their vineyards	No	ACDI/VOCA	1/1/2010	10/31/2013	Completed
Samangan	Feroz Nakhchir	Grapes	8200.11	Establishment of trellised vineayrd demonstration plots	Training grounds for showing trellised vineyard management methods to those who have trellised their vineyards	No	ACDI/VOCA	1/1/2010	10/31/2013	Completed
Samangan	Feroz Nakhchir	Grapes	8200.11	Establishment of trellised vineayrd demonstration plots	Training grounds for showing trellised vineyard management methods to those who have trellised their vineyards	No	ACDI/VOCA	1/1/2010	10/31/2013	Completed
Samangan	Feroz Nakhchir	Grapes	8200.11	Establishment of trellised vineayrd demonstration plots	Training grounds for showing trellised vineyard management methods to those who have trellised their vineyards	No	ACDI/VOCA	1/1/2010	10/31/2013	Completed
Faryab	Pashtun Kot	Grapes	8200.11	Establishment of trellised vineayrd demonstration plots	Training grounds for showing trellised vineyard management methods to those who have trellised their vineyards	No	ACDI/VOCA	1/1/2011	10/31/2013	Completed
Faryab	Pashtun Kot	Grapes	8200.11	Establishment of trellised vineayrd demonstration plots	Training grounds for showing trellised vineyard management methods to those who have trellised their vineyards	No	ACDI/VOCA	1/1/2011	10/31/2013	Completed
Faryab	Khwaja Sabz Posh	Grapes	8200.11	Establishment of trellised vineayrd demonstration plots	Training grounds for showing trellised vineyard management methods to those who have trellised their vineyards	No	ACDI/VOCA	1/1/2011	10/31/2013	Completed
Faryab	Khwaja Sabz Posh	Grapes	8200.11	Establishment of trellised vineayrd demonstration plots	Training grounds for showing trellised vineyard management methods to those who have trellised their vineyards	No	ACDI/VOCA	1/1/2011	10/31/2013	Completed
Faryab	Dawlatabad	Grapes	8200.11	Establishment of trellised vineayrd demonstration plots	Training grounds for showing trellised vineyard management methods to those who have trellised their vineyards	No	ACDI/VOCA	1/1/2011	10/31/2013	Completed
Faryab	Shirin Tagab	Grapes	8200.11	Establishment of trellised vineayrd demonstration plots	Training grounds for showing trellised vineyard management methods to those who have trellised their vineyards	No	ACDI/VOCA	1/1/2011	10/31/2013	Completed

Faryab	Shirin Tagab	Grapes	8200.11	Establishment of trellised vineayrd demonstration plots	Training grounds for showing trellised vineyard management methods to those who have trellised their vineyards	No	ACDI/VOCA	1/1/2011	10/31/2013	Completed
Faryab	Qaysar	Grapes	8200.11	Establishment of trellised vineayrd demonstration plots	Training grounds for showing trellised vineyard management methods to those who have trellised their vineyards	No	ACDI/VOCA	6/1/2011	10/31/2013	Completed
Jawzjan	Shibirghan	Grapes	8200.11	Establishment of trellised vineayrd demonstration plots	Training grounds for showing trellised vineyard management methods to those who have trellised their vineyards	No	ACDI/VOCA	1/1/2012	10/31/2013	Completed
Jawzjan	Shibirghan	Grapes	8200.11	Establishment of trellised vineayrd demonstration plots	Training grounds for showing trellised vineyard management methods to those who have trellised their vineyards	No	ACDI/VOCA	1/1/2012	10/31/2013	Completed
Samangan	Aybak	Grapes	8200.11	Establishment of trellised vineayrd demonstration plots	Training grounds for showing trellised vineyard management methods to those who have trellised their vineyards	No	ACDI/VOCA	1/1/2012	10/31/2013	Completed
Sari Pul	Sari Pul	Grapes	8200.11	Establishment of trellised vineayrd demonstration plots	Training grounds for showing trellised vineyard management methods to those who have trellised their vineyards	No	ACDI/VOCA	1/1/2012	10/31/2013	Completed
Sari Pul	Sangcharak	Grapes	8200.11	Establishment of trellised vineayrd demonstration plots	Training grounds for showing trellised vineyard management methods to those who have trellised their vineyards	No	ACDI/VOCA	1/1/2012	10/31/2013	Completed
Balkh	Chimtal	Grapes	8200.11	Establishment of trellised vineayrd demonstration plots	Training grounds for showing trellised vineyard management methods to those who have trellised their vineyards	No	ACDI/VOCA	1/1/2013	10/31/2013	Completed
Balkh	Dawlatabad	Grapes	8200.11	Establishment of trellised vineayrd demonstration plots	Training grounds for showing trellised vineyard management methods to those who have trellised their vineyards	No	ACDI/VOCA	1/1/2013	10/31/2013	Completed
Balkh	Dihdadi	Grapes	8200.11	Establishment of trellised vineayrd demonstration plots	Training grounds for showing trellised vineyard management methods to those who have trellised their vineyards	No	ACDI/VOCA	1/1/2013	10/31/2013	Completed
Balkh	Dihdadi	Grapes	8200.11	Establishment of trellised vineayrd demonstration plots	Training grounds for showing trellised vineyard management methods to those who have trellised their vineyards	No	ACDI/VOCA	1/1/2013	10/31/2013	Completed
Balkh	Mazari Sharif	Grapes	8200.11	Establishment of trellised vineayrd demonstration plots	Training grounds for showing trellised vineyard management methods to those who have trellised their vineyards	No	ACDI/VOCA	1/1/2013	10/31/2013	Completed
Balkh	Dihdadi	Input and Services / Agribusiness	8200.4	Grant of 2WTs to Agricultural Cooperatives	Grant of 2WTs to agricultural cooperatives for demonstration and transfer of technology	No	ACDI/VOCA	6/1/2010	10/31/2013	Completed
Balkh	Khulm	Input and Services / Agribusiness	8200.4	Grant of 2WTs to Agricultural Cooperatives	Grant of 2WTs to agricultural cooperatives for demonstration and transfer of technology	No	ACDI/VOCA	6/1/2010	10/31/2013	Completed
Balkh	Chimtal	Input and Services / Agribusiness	8200.4	Grant of 2WTs to Agricultural Cooperatives	Grant of 2WTs to agricultural cooperatives for demonstration and transfer of technology	No	ACDI/VOCA	6/1/2010	10/31/2013	Completed
Balkh	Dawlatabad	Input and Services / Agribusiness	8200.4	Grant of 2WTs to Agricultural Cooperatives	Grant of 2WTs to agricultural cooperatives for demonstration and transfer of technology	No	ACDI/VOCA	6/1/2010	10/31/2013	Completed
Balkh	Dawlatabad	Input and Services / Agribusiness	8200.4	Grant of 2WTs to Agricultural Cooperatives	Grant of 2WTs to agricultural cooperatives for demonstration and transfer of technology	No	ACDI/VOCA	6/1/2010	10/31/2013	Completed
Balkh	Balkh	Input and Services / Agribusiness	8200.4	Grant of 2WTs to Agricultural Cooperatives	Grant of 2WTs to agricultural cooperatives for demonstration and transfer of technology	No	ACDI/VOCA	6/1/2010	10/31/2013	Completed
Samangan	Aybak	Input and Services / Agribusiness	8200.4	Grant of 2WTs to Agricultural Cooperatives	Grant of 2WTs to agricultural cooperatives for demonstration and transfer of technology	No	ACDI/VOCA	6/1/2010	10/31/2013	Completed
Samangan	Aybak	Input and Services / Agribusiness	8200.4	Grant of 2WTs to Agricultural Cooperatives	Grant of 2WTs to agricultural cooperatives for demonstration and transfer of technology	No	ACDI/VOCA	6/1/2010	10/31/2013	Completed
Samangan	Hazrati Sultan	Input and Services / Agribusiness	8200.4	Grant of 2WTs to Agricultural Cooperatives	Grant of 2WTs to agricultural cooperatives for demonstration and transfer of technology	No	ACDI/VOCA	6/1/2010	10/31/2013	Completed
Samangan	Aybak	Input and Services / Agribusiness	8200.4	Grant of 2WTs to Agricultural Cooperatives	Grant of 2WTs to agricultural cooperatives for demonstration and transfer of technology	No	ACDI/VOCA	6/1/2010	10/31/2013	Completed
Samangan	Aybak	Input and Services / Agribusiness	8200.4	Grant of 2WTs to Agricultural Cooperatives	Grant of 2WTs to agricultural cooperatives for demonstration and transfer of technology	No	ACDI/VOCA	6/1/2010	10/31/2013	Completed
Samangan	Aybak	Input and Services / Agribusiness	8200.4	Grant of 2WTs to Agricultural Cooperatives	Grant of 2WTs to agricultural cooperatives for demonstration and transfer of technology	No	ACDI/VOCA	6/1/2010	10/31/2013	Completed
Jawzjan	Shibirghan	Input and Services / Agribusiness	8200.4	Grant of 2WTs to Agricultural Cooperatives	Grant of 2WTs to agricultural cooperatives for demonstration and transfer of technology	No	ACDI/VOCA	6/1/2010	10/31/2013	Completed
Jawzjan	Shibirghan	Input and Services / Agribusiness	8200.4	Grant of 2WTs to Agricultural Cooperatives	Grant of 2WTs to agricultural cooperatives for demonstration and transfer of technology	No	ACDI/VOCA	6/1/2010	10/31/2013	Completed
Jawzjan	Darzab	Input and Services / Agribusiness	8200.4	Grant of 2WTs to Agricultural Cooperatives	Grant of 2WTs to agricultural cooperatives for demonstration and transfer of technology	No	ACDI/VOCA	6/1/2010	10/31/2013	Completed
Jawzjan	Shibirghan	Input and Services / Agribusiness	8200.4	Grant of 2WTs to Agricultural Cooperatives	Grant of 2WTs to agricultural cooperatives for demonstration and transfer of technology	No	ACDI/VOCA	6/1/2010	10/31/2013	Completed
Jawzjan	Fayzabad	Input and Services / Agribusiness	8200.4	Grant of 2WTs to Agricultural Cooperatives	Grant of 2WTs to agricultural cooperatives for demonstration and transfer of technology	No	ACDI/VOCA	6/1/2010	10/31/2013	Completed
Sari Pul	Sari Pul	Input and Services / Agribusiness	8200.4	Grant of 2WTs to Agricultural Cooperatives	Grant of 2WTs to agricultural cooperatives for demonstration and transfer of technology	No	ACDI/VOCA	6/1/2010	10/31/2013	Completed
Sari Pul	Sari Pul	Input and Services / Agribusiness	8200.4	Grant of 2WTs to Agricultural Cooperatives	Grant of 2WTs to agricultural cooperatives for demonstration and transfer of technology	No	ACDI/VOCA	6/1/2010	10/31/2013	Completed
Sari Pul	Sari Pul	Input and Services / Agribusiness	8200.4	Grant of 2WTs to Agricultural Cooperatives	Grant of 2WTs to agricultural cooperatives for demonstration and transfer of technology	No	ACDI/VOCA	6/1/2010	10/31/2013	Completed
Sari Pul	Gosfandi	Input and Services / Agribusiness	8200.4	Grant of 2WTs to Agricultural Cooperatives	Grant of 2WTs to agricultural cooperatives for demonstration and transfer of technology	No	ACDI/VOCA	6/1/2010	10/31/2013	Completed
Sari Pul	Sari Pul	Input and Services / Agribusiness	8200.4	Grant of 2WTs to Agricultural Cooperatives	Grant of 2WTs to agricultural cooperatives for demonstration and transfer of technology	No	ACDI/VOCA	6/1/2010	10/31/2013	Completed

Faryab	Almar	Input and Services / Agribusiness	8200.4	Grant of 2WTs to Agricultural Cooperatives	Grant of 2WTs to agricultural cooperatives for demonstration and transfer of technology	No	ACDI/VOCA	6/1/2010	10/31/2013	Completed
Faryab	Qaysar	Input and Services / Agribusiness	8200.4	Grant of 2WTs to Agricultural Cooperatives	Grant of 2WTs to agricultural cooperatives for demonstration and transfer of technology	No	ACDI/VOCA	6/1/2010	10/31/2013	Completed
Faryab	Kohistan	Input and Services / Agribusiness	8200.4	Grant of 2WTs to Agricultural Cooperatives	Grant of 2WTs to agricultural cooperatives for demonstration and transfer of technology	No	ACDI/VOCA	6/1/2010	10/31/2013	Completed
Faryab	Kohistan	Input and Services / Agribusiness	8200.4	Grant of 2WTs to Agricultural Cooperatives	Grant of 2WTs to agricultural cooperatives for demonstration and transfer of technology	No	ACDI/VOCA	6/1/2010	10/31/2013	Completed
Faryab	Kohistan	Vegetables (Non-Value Chain)	8200.27/1	Improved Potato Cultivation Demonstration Phase 1	Training of farmers in improved cultivatiotion of potato	No	ACDI/VOCA	1/1/2010	12/31/2010	Completed
Faryab	Kohistan	Vegetables (Non-Value Chain)	8200.27/1	Improved Potato Cultivation Demonstration Phase 1	Training of farmers in improved cultivatiotion of potato	No	ACDI/VOCA	1/1/2010	12/31/2010	Completed
Faryab	Kohistan	Vegetables (Non-Value Chain)	8200.27/2	Improved Potato Cultivation Demonstration Phase 2	Training of farmers in improved cultivatiotion of potato	No	ACDI/VOCA	4/1/2011	9/30/2011	Completed
Faryab	Kohistan	Vegetables (Non-Value Chain)	8200.27/2	Improved Potato Cultivation Demonstration Phase 2	Training of farmers in improved cultivatiotion of potato	No	ACDI/VOCA	4/1/2011	9/30/2011	Completed
Faryab	Pashtun Kot	Vegetables (Non-Value Chain)	8200.27/3	Improved Potato Cultivation Demonstration Phase 3	Training of farmers in improved cultivatiotion of potato	No	ACDI/VOCA	11/1/2011	9/30/2012	Completed
Faryab	Pashtun Kot	Vegetables (Non-Value Chain)	8200.27/3	Improved Potato Cultivation Demonstration Phase 3	Training of farmers in improved cultivatiotion of potato	No	ACDI/VOCA	11/1/2011	9/30/2012	Completed
Faryab	Pashtun Kot	Vegetables (Non-Value Chain)	8200.27/3	Improved Potato Cultivation Demonstration Phase 3	Training of farmers in improved cultivatiotion of potato	No	ACDI/VOCA	11/1/2011	9/30/2012	Completed
Faryab	Pashtun Kot	Vegetables (Non-Value Chain)	8200.27/3	Improved Potato Cultivation Demonstration Phase 3	Training of farmers in improved cultivatiotion of potato	No	ACDI/VOCA	11/1/2011	9/30/2012	Completed
Faryab	Pashtun Kot	Vegetables (Non-Value Chain)	8200.27/3	Improved Potato Cultivation Demonstration Phase 3	Training of farmers in improved cultivatiotion of potato	No	ACDI/VOCA	11/1/2011	9/30/2012	Completed
Faryab	Pashtun Kot	Vegetables (Non-Value Chain)	8200.27/3	Improved Potato Cultivation Demonstration Phase 3	Training of farmers in improved cultivatiotion of potato	No	ACDI/VOCA	11/1/2011	9/30/2012	Completed
Faryab	Pashtun Kot	Vegetables (Non-Value Chain)	8200.27/3	Improved Potato Cultivation Demonstration Phase 3	Training of farmers in improved cultivatiotion of potato	No	ACDI/VOCA	11/1/2011	9/30/2012	Completed
Faryab	Pashtun Kot	Vegetables (Non-Value Chain)	8200.27/3	Improved Potato Cultivation Demonstration Phase 3	Training of farmers in improved cultivatiotion of potato	No	ACDI/VOCA	11/1/2011	9/30/2012	Completed
Faryab	Pashtun Kot	Vegetables (Non-Value Chain)	8200.27/3	Improved Potato Cultivation Demonstration Phase 3	Training of farmers in improved cultivatiotion of potato	No	ACDI/VOCA	11/1/2011	9/30/2012	Completed
Faryab	Pashtun Kot	Vegetables (Non-Value Chain)	8200.27/3	Improved Potato Cultivation Demonstration Phase 3	Training of farmers in improved cultivatiotion of potato	No	ACDI/VOCA	11/1/2011	9/30/2012	Completed
Faryab	Pashtun Kot	Vegetables (Non-Value Chain)	8200.27/3	Improved Potato Cultivation Demonstration Phase 3	Training of farmers in improved cultivatiotion of potato	No	ACDI/VOCA	11/1/2011	9/30/2012	Completed
Faryab	Bilchiragh	Vegetables (Non-Value Chain)	8200.27/3	Improved Potato Cultivation Demonstration Phase 3	Training of farmers in improved cultivatiotion of potato	No	ACDI/VOCA	11/1/2011	9/30/2012	Completed
Faryab	Bilchiragh	Vegetables (Non-Value Chain)	8200.27/3	Improved Potato Cultivation Demonstration Phase 3	Training of farmers in improved cultivatiotion of potato	No	ACDI/VOCA	11/1/2011	9/30/2012	Completed
Faryab	Bilchiragh	Vegetables (Non-Value Chain)	8200.27/3	Improved Potato Cultivation Demonstration Phase 3	Training of farmers in improved cultivatiotion of potato	No	ACDI/VOCA	11/1/2011	9/30/2012	Completed
Faryab	Bilchiragh	Vegetables (Non-Value Chain)	8200.27/3	Improved Potato Cultivation Demonstration Phase 3	Training of farmers in improved cultivatiotion of potato	No	ACDI/VOCA	11/1/2011	9/30/2012	Completed
Faryab	Bilchiragh	Vegetables (Non-Value Chain)	8200.27/3	Improved Potato Cultivation Demonstration Phase 3	Training of farmers in improved cultivatiotion of potato	No	ACDI/VOCA	11/1/2011	9/30/2012	Completed
Faryab	Bilchiragh	Vegetables (Non-Value Chain)	8200.27/3	Improved Potato Cultivation Demonstration Phase 3	Training of farmers in improved cultivatiotion of potato	No	ACDI/VOCA	11/1/2011	9/30/2012	Completed
Faryab	Bilchiragh	Vegetables (Non-Value Chain)	8200.27/3	Improved Potato Cultivation Demonstration Phase 3	Training of farmers in improved cultivatiotion of potato	No	ACDI/VOCA	11/1/2011	9/30/2012	Completed
Faryab	Bilchiragh	Vegetables (Non-Value Chain)	8200.27/3	Improved Potato Cultivation Demonstration Phase 3	Training of farmers in improved cultivatiotion of potato	No	ACDI/VOCA	11/1/2011	9/30/2012	Completed
Faryab	Bilchiragh	Vegetables (Non-Value Chain)	8200.27/3	Improved Potato Cultivation Demonstration Phase 3	Training of farmers in improved cultivatiotion of potato	No	ACDI/VOCA	11/1/2011	9/30/2012	Completed
Faryab	Bilchiragh	Vegetables (Non-Value Chain)	8200.27/3	Improved Potato Cultivation Demonstration Phase 3	Training of farmers in improved cultivatiotion of potato	No	ACDI/VOCA	11/1/2011	9/30/2012	Completed
Faryab	Pashtun Kot	Vegetables (Non-Value Chain)	8200.27/4	Improved Potato Cultivation Demonstration Phase 4	Training of farmers in improved cultivatiotion of potato	No	ACDI/VOCA	1/1/2013	9/30/2013	Completed
Faryab	Pashtun Kot	Vegetables (Non-Value Chain)	8200.27/4	Improved Potato Cultivation Demonstration Phase 4	Training of farmers in improved cultivatiotion of potato	No	ACDI/VOCA	1/1/2013	9/30/2013	Completed
Faryab	Pashtun Kot	Vegetables (Non-Value Chain)	8200.27/4	Improved Potato Cultivation Demonstration Phase 4	Training of farmers in improved cultivatiotion of potato	No	ACDI/VOCA	1/1/2013	9/30/2013	Completed
Faryab	Pashtun Kot	Vegetables (Non-Value Chain)	8200.27/4	Improved Potato Cultivation Demonstration Phase 4	Training of farmers in improved cultivatiotion of potato	No	ACDI/VOCA	1/1/2013	9/30/2013	Completed
Faryab	Pashtun Kot	Vegetables (Non-Value Chain)	8200.27/4	Improved Potato Cultivation Demonstration Phase 4	Training of farmers in improved cultivatiotion of potato	No	ACDI/VOCA	1/1/2013	9/30/2013	Completed
Faryab	Pashtun Kot	Vegetables (Non-Value Chain)	8200.27/4	Improved Potato Cultivation Demonstration Phase 4	Training of farmers in improved cultivatiotion of potato	No	ACDI/VOCA	1/1/2013	9/30/2013	Completed
Faryab	Pashtun Kot	Vegetables (Non-Value Chain)	8200.27/4	Improved Potato Cultivation Demonstration Phase 4	Training of farmers in improved cultivatiotion of potato	No	ACDI/VOCA	1/1/2013	9/30/2013	Completed
Faryab	Pashtun Kot	Vegetables (Non-Value Chain)	8200.27/4	Improved Potato Cultivation Demonstration Phase 4	Training of farmers in improved cultivatiotion of potato	No	ACDI/VOCA	1/1/2013	9/30/2013	Completed
Faryab	Pashtun Kot	Vegetables (Non-Value Chain)	8200.27/4	Improved Potato Cultivation Demonstration Phase 4	Training of farmers in improved cultivatiotion of potato	No	ACDI/VOCA	1/1/2013	9/30/2013	Completed
Faryab	Pashtun Kot	Vegetables (Non-Value Chain)	8200.27/4	Improved Potato Cultivation Demonstration Phase 4	Training of farmers in improved cultivatiotion of potato	No	ACDI/VOCA	1/1/2013	9/30/2013	Completed
Faryab	Pashtun Kot	Vegetables (Non-Value Chain)	8200.27/4	Improved Potato Cultivation Demonstration Phase 4	Training of farmers in improved cultivatiotion of potato	No	ACDI/VOCA	1/1/2013	9/30/2013	Completed
Faryab	Pashtun Kot	Vegetables (Non-Value Chain)	8200.27/4	Improved Potato Cultivation Demonstration Phase 4	Training of farmers in improved cultivatiotion of potato	No	ACDI/VOCA	1/1/2013	9/30/2013	Completed
Faryab	Bilchiragh	Vegetables (Non-Value Chain)	8200.27/4	Improved Potato Cultivation Demonstration Phase 4	Training of farmers in improved cultivatiotion of potato	No	ACDI/VOCA	1/1/2013	9/30/2013	Completed
Faryab	Bilchiragh	Vegetables (Non-Value Chain)	8200.27/4	Improved Potato Cultivation Demonstration Phase 4	Training of farmers in improved cultivatiotion of potato	No	ACDI/VOCA	1/1/2013	9/30/2013	Completed
Faryab	Bilchiragh	Vegetables (Non-Value Chain)	8200.27/4	Improved Potato Cultivation Demonstration Phase 4	Training of farmers in improved cultivatiotion of potato	No	ACDI/VOCA	1/1/2013	9/30/2013	Completed
Faryab	Bilchiragh	Vegetables (Non-Value Chain)	8200.27/4	Improved Potato Cultivation Demonstration Phase 4	Training of farmers in improved cultivatiotion of potato	No	ACDI/VOCA	1/1/2013	9/30/2013	Completed
Faryab	Bilchiragh	Vegetables (Non-Value Chain)	8200.27/4	Improved Potato Cultivation Demonstration Phase 4	Training of farmers in improved cultivatiotion of potato	No	ACDI/VOCA	1/1/2013	9/30/2013	Completed
Faryab	Bilchiragh	Vegetables (Non-Value Chain)	8200.27/4	Improved Potato Cultivation Demonstration Phase 4	Training of farmers in improved cultivatiotion of potato	No	ACDI/VOCA	1/1/2013	9/30/2013	Completed
Faryab	Bilchiragh	Vegetables (Non-Value Chain)	8200.27/4	Improved Potato Cultivation Demonstration Phase 4	Training of farmers in improved cultivatiotion of potato	No	ACDI/VOCA	1/1/2013	9/30/2013	Completed
Faryab	Bilchiragh	Vegetables (Non-Value Chain)	8200.27/4	Improved Potato Cultivation Demonstration Phase 4	Training of farmers in improved cultivatiotion of potato	No	ACDI/VOCA	1/1/2013	9/30/2013	Completed
Faryab	Bilchiragh	Vegetables (Non-Value Chain)	8200.27/4	Improved Potato Cultivation Demonstration Phase 4	Training of farmers in improved cultivatiotion of potato	No	ACDI/VOCA	1/1/2013	9/30/2013	Completed
Balkh	Sholgara	Karakul	8200.21	Livestock Extension Training through DCA	Livestock extension training to livestock owners men and women	Yes	ACDI/VOCA	10/1/2010	9/30/2013	Completed
Balkh	Sholgara	Karakul	8200.21	Livestock Extension Training through DCA	Livestock extension training to livestock owners men and women	Yes	ACDI/VOCA	10/1/2010	9/30/2013	Completed
Balkh	Sholgara	Karakul	8200.21	Livestock Extension Training through DCA	Livestock extension training to livestock owners men and women	Yes	ACDI/VOCA	10/1/2010	9/30/2013	Completed
Balkh	Sholgara	Karakul	8200.21	Livestock Extension Training through DCA	Livestock extension training to livestock owners men and women	Yes	ACDI/VOCA	10/1/2010	9/30/2013	Completed
Balkh	Sholgara	Karakul	8200.21	Livestock Extension Training through DCA	Livestock extension training to livestock owners men and women	Yes	ACDI/VOCA	10/1/2010	9/30/2013	Completed
Balkh	Sholgara	Karakul	8200.21	Livestock Extension Training through DCA	Livestock extension training to livestock owners men and women	Yes	ACDI/VOCA	10/1/2010	9/30/2013	Completed
Balkh	Sholgara	Karakul	8200.21	Livestock Extension Training through DCA	Livestock extension training to livestock owners men and women	Yes	ACDI/VOCA	10/1/2010	9/30/2013	Completed

Balkh	Sholgara	Karakul	8200.21	Livestock Extension Training through DCA	Livestock extension training to livestock owners men and women	Yes	ACDI/VOCA	10/1/2010	9/30/2013	Completed
Balkh	Sholgara	Karakul	8200.21	Livestock Extension Training through DCA	Livestock extension training to livestock owners men and women	Yes	ACDI/VOCA	10/1/2010	9/30/2013	Completed
Balkh	Sholgara	Karakul	8200.21	Livestock Extension Training through DCA	Livestock extension training to livestock owners men and women	Yes	ACDI/VOCA	10/1/2010	9/30/2013	Completed
Balkh	Chimtal	Karakul	8200.21	Livestock Extension Training through DCA	Livestock extension training to livestock owners men and women	Yes	ACDI/VOCA	10/1/2010	9/30/2013	Completed
Balkh	Chimtal	Karakul	8200.21	Livestock Extension Training through DCA	Livestock extension training to livestock owners men and women	Yes	ACDI/VOCA	10/1/2010	9/30/2013	Completed
Balkh	Chimtal	Karakul	8200.21	Livestock Extension Training through DCA	Livestock extension training to livestock owners men and women	Yes	ACDI/VOCA	10/1/2010	9/30/2013	Completed
Balkh	Chimtal	Karakul	8200.21	Livestock Extension Training through DCA	Livestock extension training to livestock owners men and women	Yes	ACDI/VOCA	10/1/2010	9/30/2013	Completed
Balkh	Chimtal	Karakul	8200.21	Livestock Extension Training through DCA	Livestock extension training to livestock owners men and women	Yes	ACDI/VOCA	10/1/2010	9/30/2013	Completed
Balkh	Chimtal	Karakul	8200.21	Livestock Extension Training through DCA	Livestock extension training to livestock owners men and women	Yes	ACDI/VOCA	10/1/2010	9/30/2013	Completed
Balkh	Chimtal	Karakul	8200.21	Livestock Extension Training through DCA	Livestock extension training to livestock owners men and women	Yes	ACDI/VOCA	10/1/2010	9/30/2013	Completed
Balkh	Nahri Shahi	Karakul	8200.21	Livestock Extension Training through DCA	Livestock extension training to livestock owners men and women	Yes	ACDI/VOCA	10/1/2010	9/30/2013	Completed
Balkh	Nahri Shahi	Karakul	8200.21	Livestock Extension Training through DCA	Livestock extension training to livestock owners men and women	Yes	ACDI/VOCA	10/1/2010	9/30/2013	Completed
Balkh	Nahri Shahi	Karakul	8200.21	Livestock Extension Training through DCA	Livestock extension training to livestock owners men and women	Yes	ACDI/VOCA	10/1/2010	9/30/2013	Completed
Balkh	Nahri Shahi	Karakul	8200.21	Livestock Extension Training through DCA	Livestock extension training to livestock owners men and women	Yes	ACDI/VOCA	10/1/2010	9/30/2013	Completed
Balkh	Nahri Shahi	Karakul	8200.21	Livestock Extension Training through DCA	Livestock extension training to livestock owners men and women	Yes	ACDI/VOCA	10/1/2010	9/30/2013	Completed
Balkh	Nahri Shahi	Karakul	8200.21	Livestock Extension Training through DCA	Livestock extension training to livestock owners men and women	Yes	ACDI/VOCA	10/1/2010	9/30/2013	Completed
Balkh	Nahri Shahi	Karakul	8200.21	Livestock Extension Training through DCA	Livestock extension training to livestock owners men and women	Yes	ACDI/VOCA	10/1/2010	9/30/2013	Completed
Faryab	Andkhoy	Karakul	8200.21	Livestock Extension Training through DCA	Livestock extension training to livestock owners men and women	Yes	ACDI/VOCA	10/1/2010	9/30/2013	Completed
Faryab	Andkhoy	Karakul	8200.21	Livestock Extension Training through DCA	Livestock extension training to livestock owners men and women	Yes	ACDI/VOCA	10/1/2010	9/30/2013	Completed
Faryab	Andkhoy	Karakul	8200.21	Livestock Extension Training through DCA	Livestock extension training to livestock owners men and women	Yes	ACDI/VOCA	10/1/2010	9/30/2013	Completed
Faryab	Andkhoy	Karakul	8200.21	Livestock Extension Training through DCA	Livestock extension training to livestock owners men and women	Yes	ACDI/VOCA	10/1/2010	9/30/2013	Completed
Faryab	Andkhoy	Karakul	8200.21	Livestock Extension Training through DCA	Livestock extension training to livestock owners men and women	Yes	ACDI/VOCA	10/1/2010	9/30/2013	Completed
Faryab	Andkhoy	Karakul	8200.21	Livestock Extension Training through DCA	Livestock extension training to livestock owners men and women	Yes	ACDI/VOCA	10/1/2010	9/30/2013	Completed
Faryab	Andkhoy	Karakul	8200.21	Livestock Extension Training through DCA	Livestock extension training to livestock owners men and women	Yes	ACDI/VOCA	10/1/2010	9/30/2013	Completed
Faryab	Andkhoy	Karakul	8200.21	Livestock Extension Training through DCA	Livestock extension training to livestock owners men and women	Yes	ACDI/VOCA	10/1/2010	9/30/2013	Completed
Faryab	Andkhoy	Karakul	8200.21	Livestock Extension Training through DCA	Livestock extension training to livestock owners men and women	Yes	ACDI/VOCA	10/1/2010	9/30/2013	Completed
Jawzjan	Mardyan	Karakul	8200.21	Livestock Extension Training through DCA	Livestock extension training to livestock owners men and women	Yes	ACDI/VOCA	10/1/2010	9/30/2013	Completed
Jawzjan	Mardyan	Karakul	8200.21	Livestock Extension Training through DCA	Livestock extension training to livestock owners men and women	Yes	ACDI/VOCA	10/1/2010	9/30/2013	Completed
Jawzjan	Mardyan	Karakul	8200.21	Livestock Extension Training through DCA	Livestock extension training to livestock owners men and women	Yes	ACDI/VOCA	10/1/2010	9/30/2013	Completed
Jawzjan	Mardyan	Karakul	8200.21	Livestock Extension Training through DCA	Livestock extension training to livestock owners men and women	Yes	ACDI/VOCA	10/1/2010	9/30/2013	Completed
Jawzjan	Mardyan	Karakul	8200.21	Livestock Extension Training through DCA	Livestock extension training to livestock owners men and women	Yes	ACDI/VOCA	10/1/2010	9/30/2013	Completed
Jawzjan	Mardyan	Karakul	8200.21	Livestock Extension Training through DCA	Livestock extension training to livestock owners men and women	Yes	ACDI/VOCA	10/1/2010	9/30/2013	Completed
Jawzjan	Mardyan	Karakul	8200.21	Livestock Extension Training through DCA	Livestock extension training to livestock owners men and women	Yes	ACDI/VOCA	10/1/2010	9/30/2013	Completed
Jawzjan	Mardyan	Karakul	8200.21	Livestock Extension Training through DCA	Livestock extension training to livestock owners men and women	Yes	ACDI/VOCA	10/1/2010	9/30/2013	Completed
Jawzjan	Mardyan	Karakul	8200.21	Livestock Extension Training through DCA	Livestock extension training to livestock owners men and women	Yes	ACDI/VOCA	10/1/2010	9/30/2013	Completed
Jawzjan	Mardyan	Karakul	8200.21	Livestock Extension Training through DCA	Livestock extension training to livestock owners men and women	Yes	ACDI/VOCA	10/1/2010	9/30/2013	Completed
Samangan	Aybak	Karakul	8200.21	Livestock Extension Training through DCA	Livestock extension training to livestock owners men and women	Yes	ACDI/VOCA	10/1/2010	9/30/2013	Completed

Samangan	Aybak	Karakul	8200.21	Livestock Extension Training through DCA	Livestock extension training to livestock owners men and women	Yes	ACDI/VOCA	10/1/2010	9/30/2013	Completed
Samangan	Aybak	Karakul	8200.21	Livestock Extension Training through DCA	Livestock extension training to livestock owners men and women	Yes	ACDI/VOCA	10/1/2010	9/30/2013	Completed
Samangan	Aybak	Karakul	8200.21	Livestock Extension Training through DCA	Livestock extension training to livestock owners men and women	Yes	ACDI/VOCA	10/1/2010	9/30/2013	Completed
Samangan	Aybak	Karakul	8200.21	Livestock Extension Training through DCA	Livestock extension training to livestock owners men and women	Yes	ACDI/VOCA	10/1/2010	9/30/2013	Completed
Samangan	Aybak	Karakul	8200.21	Livestock Extension Training through DCA	Livestock extension training to livestock owners men and women	Yes	ACDI/VOCA	10/1/2010	9/30/2013	Completed
Samangan	Aybak	Karakul	8200.21	Livestock Extension Training through DCA	Livestock extension training to livestock owners men and women	Yes	ACDI/VOCA	10/1/2010	9/30/2013	Completed
Samangan	Aybak	Karakul	8200.21	Livestock Extension Training through DCA	Livestock extension training to livestock owners men and women	Yes	ACDI/VOCA	10/1/2010	9/30/2013	Completed
Samangan	Aybak	Karakul	8200.21	Livestock Extension Training through DCA	Livestock extension training to livestock owners men and women	Yes	ACDI/VOCA	10/1/2010	9/30/2013	Completed
Samangan	Aybak	Karakul	8200.21	Livestock Extension Training through DCA	Livestock extension training to livestock owners men and women	Yes	ACDI/VOCA	10/1/2010	9/30/2013	Completed
Samangan	Feroz Nakhchir	Input and Services / Agribusiness	8200.11	Manufactruing of Concrete Trellis Post	Set up of concrete post manufacturing businesses for trellising program	No	ACDI/VOCA	6/12/2009	10/31/2013	Completed
Faryab	Maymana	Input and Services / Agribusiness	8200.11	Manufactruing of Concrete Trellis Post	Set up of concrete post manufacturing businesses for trellising program	No	ACDI/VOCA	6/12/2009	10/31/2013	Completed
Faryab	Qaysar	Input and Services / Agribusiness	8200.11	Manufactruing of Concrete Trellis Post	Set up of concrete post manufacturing businesses for trellising program	No	ACDI/VOCA	6/12/2009	10/31/2013	Completed
Sari Pul	Sangcharak	Input and Services / Agribusiness	8200.11	Manufactruing of Concrete Trellis Post	Set up of concrete post manufacturing businesses for trellising program	No	ACDI/VOCA	6/12/2009	10/31/2013	Completed
Balkh	Balkh	Melon Fly Control (Non-Value Chain)	8200.1&2	Melon Fly Control Training	Melon fly awareness campaign	No	ACDI/VOCA	5/2/2009	6/2/2009	Completed
Balkh	Khulm	Melon Fly Control (Non-Value Chain)	8200.1&2	Melon Fly Control Training	Melon fly awareness campaign	No	ACDI/VOCA	5/2/2009	6/2/2009	Completed
Balkh	Nahri Shahi	Melon Fly Control (Non-Value Chain)	8200.1&2	Melon Fly Control Training	Melon fly awareness campaign	No	ACDI/VOCA	5/2/2009	6/2/2009	Completed
Balkh	Zari	Melon Fly Control (Non-Value Chain)	8200.1&2	Melon Fly Control Training	Melon fly awareness campaign	No	ACDI/VOCA	5/2/2009	6/2/2009	Completed
Balkh	Shortepa	Melon Fly Control (Non-Value Chain)	8200.1&2	Melon Fly Control Training	Melon fly awareness campaign	No	ACDI/VOCA	5/2/2009	6/2/2009	Completed
Balkh	Dawlatabad	Melon Fly Control (Non-Value Chain)	8200.1&2	Melon Fly Control Training	Melon fly awareness campaign	No	ACDI/VOCA	5/2/2009	6/2/2009	Completed
Balkh	Chahar Bolak	Melon Fly Control (Non-Value Chain)	8200.1&2	Melon Fly Control Training	Melon fly awareness campaign	No	ACDI/VOCA	5/2/2009	6/2/2009	Completed
Balkh	Chimtal	Melon Fly Control (Non-Value Chain)	8200.1&2	Melon Fly Control Training	Melon fly awareness campaign	No	ACDI/VOCA	5/2/2009	6/2/2009	Completed
Balkh	Sholgara	Melon Fly Control (Non-Value Chain)	8200.1&2	Melon Fly Control Training	Melon fly awareness campaign	No	ACDI/VOCA	5/2/2009	6/2/2009	Completed
Balkh	Kishindih	Melon Fly Control (Non-Value Chain)	8200.1&2	Melon Fly Control Training	Melon fly awareness campaign	No	ACDI/VOCA	5/2/2009	6/2/2009	Completed
Balkh	Chahar Kint	Melon Fly Control (Non-Value Chain)	8200.1&2	Melon Fly Control Training	Melon fly awareness campaign	No	ACDI/VOCA	5/2/2009	6/2/2009	Completed
Balkh	Kaldar	Melon Fly Control (Non-Value Chain)	8200.1&2	Melon Fly Control Training	Melon fly awareness campaign	No	ACDI/VOCA	5/2/2009	6/2/2009	Completed
Balkh	Dihdadi	Melon Fly Control (Non-Value Chain)	8200.1&2	Melon Fly Control Training	Melon fly awareness campaign	No	ACDI/VOCA	5/2/2009	6/2/2009	Completed
Faryab	Almar	Melon Fly Control (Non-Value Chain)	8200.1&2	Melon Fly Control Training	Melon fly awareness campaign	No	ACDI/VOCA	5/2/2009	6/2/2009	Completed
Faryab	Bilchiragh	Melon Fly Control (Non-Value Chain)	8200.1&2	Melon Fly Control Training	Melon fly awareness campaign	No	ACDI/VOCA	5/2/2009	6/2/2009	Completed
Faryab	Dawlatabad	Melon Fly Control (Non-Value Chain)	8200.1&2	Melon Fly Control Training	Melon fly awareness campaign	No	ACDI/VOCA	5/2/2009	6/2/2009	Completed
Faryab	Ghormach	Melon Fly Control (Non-Value Chain)	8200.1&2	Melon Fly Control Training	Melon fly awareness campaign	No	ACDI/VOCA	5/2/2009	6/2/2009	Completed
Faryab	Gurziwan	Melon Fly Control (Non-Value Chain)	8200.1&2	Melon Fly Control Training	Melon fly awareness campaign	No	ACDI/VOCA	5/2/2009	6/2/2009	Completed
Faryab	Khani Chahar Bagh	Melon Fly Control (Non-Value Chain)	8200.1&2	Melon Fly Control Training	Melon fly awareness campaign	No	ACDI/VOCA	5/2/2009	6/2/2009	Completed
Faryab	Khwaja Sabz Posh	Melon Fly Control (Non-Value Chain)	8200.1&2	Melon Fly Control Training	Melon fly awareness campaign	No	ACDI/VOCA	5/2/2009	6/2/2009	Completed
Faryab	Kohistan	Melon Fly Control (Non-Value Chain)	8200.1&2	Melon Fly Control Training	Melon fly awareness campaign	No	ACDI/VOCA	5/2/2009	6/2/2009	Completed
Faryab	Pashtun Kot	Melon Fly Control (Non-Value Chain)	8200.1&2	Melon Fly Control Training	Melon fly awareness campaign	No	ACDI/VOCA	5/2/2009	6/2/2009	Completed
Faryab	Qaramqol	Melon Fly Control (Non-Value Chain)	8200.1&2	Melon Fly Control Training	Melon fly awareness campaign	No	ACDI/VOCA	5/2/2009	6/2/2009	Completed
Faryab	Qaysar	Melon Fly Control (Non-Value Chain)	8200.1&2	Melon Fly Control Training	Melon fly awareness campaign	No	ACDI/VOCA	5/2/2009	6/2/2009	Completed
Faryab	Qurghan	Melon Fly Control (Non-Value Chain)	8200.1&2	Melon Fly Control Training	Melon fly awareness campaign	No	ACDI/VOCA	5/2/2009	6/2/2009	Completed
Faryab	Shirin Tagab	Melon Fly Control (Non-Value Chain)	8200.1&2	Melon Fly Control Training	Melon fly awareness campaign	No	ACDI/VOCA	5/2/2009	6/2/2009	Completed
Jawzjan	Aqcha	Melon Fly Control (Non-Value Chain)	8200.1&2	Melon Fly Control Training	Melon fly awareness campaign	No	ACDI/VOCA	5/2/2009	6/2/2009	Completed
Jawzjan	Darzab	Melon Fly Control (Non-Value Chain)	8200.1&2	Melon Fly Control Training	Melon fly awareness campaign	No	ACDI/VOCA	5/2/2009	6/2/2009	Completed
Jawzjan	Fayzabad	Melon Fly Control (Non-Value Chain)	8200.1&2	Melon Fly Control Training	Melon fly awareness campaign	No	ACDI/VOCA	5/2/2009	6/2/2009	Completed
Jawzjan	Kham Ab	Melon Fly Control (Non-Value Chain)	8200.1&2	Melon Fly Control Training	Melon fly awareness campaign	No	ACDI/VOCA	5/2/2009	6/2/2009	Completed
Jawzjan	Khaniqa	Melon Fly Control (Non-Value Chain)	8200.1&2	Melon Fly Control Training	Melon fly awareness campaign	No	ACDI/VOCA	5/2/2009	6/2/2009	Completed
Jawzjan	Khwaja Du Koh	Melon Fly Control (Non-Value Chain)	8200.1&2	Melon Fly Control Training	Melon fly awareness campaign	No	ACDI/VOCA	5/2/2009	6/2/2009	Completed
Jawzjan	Mangajek	Melon Fly Control (Non-Value Chain)	8200.1&2	Melon Fly Control Training	Melon fly awareness campaign	No	ACDI/VOCA	5/2/2009	6/2/2009	Completed
Jawzjan	Qarqin	Melon Fly Control (Non-Value Chain)	8200.1&2	Melon Fly Control Training	Melon fly awareness campaign	No	ACDI/VOCA	5/2/2009	6/2/2009	Completed
Jawzjan	Qush Tepa	Melon Fly Control (Non-Value Chain)	8200.1&2	Melon Fly Control Training	Melon fly awareness campaign	No	ACDI/VOCA	5/2/2009	6/2/2009	Completed
Jawzjan	Mardyan	Melon Fly Control (Non-Value Chain)	8200.1&2	Melon Fly Control Training	Melon fly awareness campaign	No	ACDI/VOCA	5/2/2009	6/2/2009	Completed
Jawzjan	Shibirghan	Melon Fly Control (Non-Value Chain)	8200.1&2	Melon Fly Control Training	Melon fly awareness campaign	No	ACDI/VOCA	5/2/2009	6/2/2009	Completed
Samangan	Feroz Nakhchir	Melon Fly Control (Non-Value Chain)	8200.1&2	Melon Fly Control Training	Melon fly awareness campaign	No	ACDI/VOCA	5/2/2009	6/2/2009	Completed
Samangan	Hazrati Sultan	Melon Fly Control (Non-Value Chain)	8200.1&2	Melon Fly Control Training	Melon fly awareness campaign	No	ACDI/VOCA	5/2/2009	6/2/2009	Completed
Samangan	Aybak	Melon Fly Control (Non-Value Chain)	8200.1&2	Melon Fly Control Training	Melon fly awareness campaign	No	ACDI/VOCA	5/2/2009	6/2/2009	Completed
Samangan	Dara-I-Sufi Bala	Melon Fly Control (Non-Value Chain)	8200.1&2	Melon Fly Control Training	Melon fly awareness campaign	No	ACDI/VOCA	5/2/2009	6/2/2009	Completed
Samangan	Dara-I-Sufi Payin	Melon Fly Control (Non-Value Chain)	8200.1&2	Melon Fly Control Training	Melon fly awareness campaign	No	ACDI/VOCA	5/2/2009	6/2/2009	Completed
Samangan	Khuram Wa Sarbagh	Melon Fly Control (Non-Value Chain)	8200.1&2	Melon Fly Control Training	Melon fly awareness campaign	No	ACDI/VOCA	5/2/2009	6/2/2009	Completed
Sari Pul	Sari Pul	Melon Fly Control (Non-Value Chain)	8200.1&2	Melon Fly Control Training	Melon fly awareness campaign	No	ACDI/VOCA	5/2/2009	6/2/2009	Completed
Sari Pul	Sangcharak	Melon Fly Control (Non-Value Chain)	8200.1&2	Melon Fly Control Training	Melon fly awareness campaign	No	ACDI/VOCA	5/2/2009	6/2/2009	Completed
Sari Pul	Kohistanat	Melon Fly Control (Non-Value Chain)	8200.1&2	Melon Fly Control Training	Melon fly awareness campaign	No	ACDI/VOCA	5/2/2009	6/2/2009	Completed
Sari Pul	Sozma Qala	Melon Fly Control (Non-Value Chain)	8200.1&2	Melon Fly Control Training	Melon fly awareness campaign	No	ACDI/VOCA	5/2/2009	6/2/2009	Completed
Sari Pul	Sayyad	Melon Fly Control (Non-Value Chain)	8200.1&2	Melon Fly Control Training	Melon fly awareness campaign	No	ACDI/VOCA	5/2/2009	6/2/2009	Completed
Balkh	Khulm	Orchard Crops	8200.16	Pheromone mating disruption in khulm Pomagranet garden	Application of pheromone mating disruption substance in pomegranate orchards	No	ACDI/VOCA	4/1/2011	10/1/2011	Completed
Jawzjan	Shibirghan	Silk	8200.25/1	Silkworm Rearing Training Phase 1	Training and supply of silkworm eggs to women silk growers	Yes	ACDI/VOCA	2/2/2010	5/2/2010	Completed
Balkh	Nahri Shahi	Silk	8200.25/1	Silkworm Rearing Training Phase 1	Training and supply of silkworm eggs to women silk growers	Yes	ACDI/VOCA	2/2/2010	5/2/2010	Completed

Balkh	Marmul	Silk	8200.25/1	Silkworm Rearing Training Phase 1	Training and supply of silkworm eggs to women silk growers	Yes	ACDI/VOCA	2/2/2010	5/2/2010	Completed
Faryab	Pashtun Kot	Silk	8200.25/1	Silkworm Rearing Training Phase 1	Training and supply of silkworm eggs to women silk growers	Yes	ACDI/VOCA	2/2/2010	5/2/2010	Completed
Sari Pul	Gosfandi	Silk	8200.25/1	Silkworm Rearing Training Phase 1	Training and supply of silkworm eggs to women silk growers	Yes	ACDI/VOCA	2/2/2010	5/2/2010	Completed
Samangan	Aybak	Silk	8200.25/1	Silkworm Rearing Training Phase 1	Training and supply of silkworm eggs to women silk growers	Yes	ACDI/VOCA	2/2/2010	5/2/2010	Completed
Balkh	Dihdadi	Silk	8200.25/2	Silkworm Rearing Training Phase 2	Training and supply of silkworm eggs to women silk growers	Yes	ACDI/VOCA	3/1/2011	6/30/2011	Completed
Balkh	Dawlatabad	Silk	8200.25/2	Silkworm Rearing Training Phase 2	Training and supply of silkworm eggs to women silk growers	Yes	ACDI/VOCA	3/1/2011	6/30/2011	Completed
Jawzjan	Shibirghan	Silk	8200.25/2	Silkworm Rearing Training Phase 2	Training and supply of silkworm eggs to women silk growers	Yes	ACDI/VOCA	3/1/2011	6/30/2011	Completed
Jawzjan	Shibirghan	Silk	8200.25/2	Silkworm Rearing Training Phase 2	Training and supply of silkworm eggs to women silk growers	Yes	ACDI/VOCA	3/1/2011	6/30/2011	Completed
Jawzjan	Mangajek	Silk	8200.25/2	Silkworm Rearing Training Phase 2	Training and supply of silkworm eggs to women silk growers	Yes	ACDI/VOCA	3/1/2011	6/30/2011	Completed
Sari Pul	Sari Pul	Silk	8200.25/2	Silkworm Rearing Training Phase 2	Training and supply of silkworm eggs to women silk growers	Yes	ACDI/VOCA	3/1/2011	6/30/2011	Completed
Samangan	Khuram Wa Sarbagh	Silk	8200.25/2	Silkworm Rearing Training Phase 2	Training and supply of silkworm eggs to women silk growers	Yes	ACDI/VOCA	3/1/2011	6/30/2011	Completed
Faryab	Pashtun Kot	Silk	8200.25/2	Silkworm Rearing Training Phase 2	Training and supply of silkworm eggs to women silk growers	Yes	ACDI/VOCA	3/1/2011	6/30/2011	Completed
Jawzjan	Shibirghan	Silk	8200.25/3	Silkworm Rearing Training Phase 3	Training and supply of silkworm eggs to women silk growers	Yes	ACDI/VOCA	3/1/2012	5/30/2012	Completed
Jawzjan	Mangajek	Silk	8200.25/3	Silkworm Rearing Training Phase 3	Training and supply of silkworm eggs to women silk growers	Yes	ACDI/VOCA	3/1/2012	5/30/2012	Completed
Samangan	Aybak	Silk	8200.25/3	Silkworm Rearing Training Phase 3	Training and supply of silkworm eggs to women silk growers	Yes	ACDI/VOCA	3/1/2012	5/30/2012	Completed
Jawzjan	Fayzabad	Silk	8200.25/3	Silkworm Rearing Training Phase 3	Training and supply of silkworm eggs to women silk growers	Yes	ACDI/VOCA	3/1/2012	5/30/2012	Completed
Faryab	Khwaja Sabz Posh	Silk	8200.25/3	Silkworm Rearing Training Phase 3	Training and supply of silkworm eggs to women silk growers	Yes	ACDI/VOCA	3/1/2012	5/30/2012	Completed
Jawzjan	Aqcha	Silk	8200.25/3	Silkworm Rearing Training Phase 3	Training and supply of silkworm eggs to women silk growers	Yes	ACDI/VOCA	3/1/2012	5/30/2012	Completed
Balkh	Dawlatabad	Silk	8200.25/3	Silkworm Rearing Training Phase 3	Training and supply of silkworm eggs to women silk growers	Yes	ACDI/VOCA	3/1/2012	5/30/2012	Completed
Balkh	Dihdadi	Silk	8200.25/3	Silkworm Rearing Training Phase 3	Training and supply of silkworm eggs to women silk growers	Yes	ACDI/VOCA	3/1/2012	5/30/2012	Completed
Faryab	Shirin Tagab	Silk	8200.25/3	Silkworm Rearing Training Phase 3	Training and supply of silkworm eggs to women silk growers	Yes	ACDI/VOCA	3/1/2012	5/30/2012	Completed
Sari Pul	Sari Pul	Silk	8200.25/3	Silkworm Rearing Training Phase 3	Training and supply of silkworm eggs to women silk growers	Yes	ACDI/VOCA	3/1/2012	5/30/2012	Completed
Balkh	Dihdadi	Silk	8200.25/4	Silkworm Rearing Training Phase 4	Training and supply of silkworm eggs to women silk growers	Yes	ACDI/VOCA	3/1/2013	5/31/2013	Completed
Balkh	Dawlatabad	Silk	8200.25/4	Silkworm Rearing Training Phase 4	Training and supply of silkworm eggs to women silk growers	Yes	ACDI/VOCA	3/1/2013	5/31/2013	Completed
Faryab	Pashtun Kot	Silk	8200.25/4	Silkworm Rearing Training Phase 4	Training and supply of silkworm eggs to women silk growers	Yes	ACDI/VOCA	3/1/2013	5/31/2013	Completed
Faryab	Khwaja Sabz Posh	Silk	8200.25/4	Silkworm Rearing Training Phase 4	Training and supply of silkworm eggs to women silk growers	Yes	ACDI/VOCA	3/1/2013	5/31/2013	Completed
Jawzjan	Shibirghan	Silk	8200.25/4	Silkworm Rearing Training Phase 4	Training and supply of silkworm eggs to women silk growers	Yes	ACDI/VOCA	3/1/2013	5/31/2013	Completed
Jawzjan	Aqcha	Silk	8200.25/4	Silkworm Rearing Training Phase 4	Training and supply of silkworm eggs to women silk growers	Yes	ACDI/VOCA	3/1/2013	5/31/2013	Completed
Samangan	Aybak	Silk	8200.25/4	Silkworm Rearing Training Phase 4	Training and supply of silkworm eggs to women silk growers	Yes	ACDI/VOCA	3/1/2013	5/31/2013	Completed
Samangan	Aybak	Silk	8200.25/4	Silkworm Rearing Training Phase 4	Training and supply of silkworm eggs to women silk growers	Yes	ACDI/VOCA	3/1/2013	5/31/2013	Completed
Sari Pul	Sari Pul	Silk	8200.25/4	Silkworm Rearing Training Phase 4	Training and supply of silkworm eggs to women silk growers	Yes	ACDI/VOCA	3/1/2013	5/31/2013	Completed
Sari Pul	Sari Pul	Silk	8200.25/4	Silkworm Rearing Training Phase 4	Training and supply of silkworm eggs to women silk growers	Yes	ACDI/VOCA	3/1/2013	5/31/2013	Completed
Balkh	Mazari Sharif	Vegetables (Non-Value Chain)	8200	Strawberry Seedling Demonstration	Strawberry planting demonstrations	No	ACDI/VOCA	11/1/2009	6/15/2010	Completed
Balkh	Dihdadi	Vegetables (Non-Value Chain)	8200	Strawberry Seedling Demonstration	Strawberry planting demonstrations	No	ACDI/VOCA	12/30/2009	10/30/2010	Completed
Balkh	Chimtal	Karakul	8200.21	Strengthening of Livestock Health and Production / Support to VFUs	Refresher course for paravets running a network of 111 VFU, establishing 15 new VFUs, and the VFU delivering extension services including short term training and medication and vaccinatio of animals	No	ACDI/VOCA	4/1/2010	10/31/2013	Completed
Balkh	Balkh	Karakul	8200.21	Strengthening of Livestock Health and Production / Support to VFUs	Refresher course for paravets running a network of 111 VFU, establishing 15 new VFUs, and the VFU delivering extension services including short term training and medication and vaccinatio of animals	No	ACDI/VOCA	4/1/2010	10/31/2013	Completed
Balkh	Balkh	Karakul	8200.21	Strengthening of Livestock Health and Production / Support to VFUs	Refresher course for paravets running a network of 111 VFU, establishing 15 new VFUs, and the VFU delivering extension services including short term training and medication and vaccinatio of animals	No	ACDI/VOCA	4/1/2010	10/31/2013	Completed

Balkh	Balkh	Karakul	8200.21	Strengthening of Livestock Health and Production / Support to VFUs	Refresher course for paravets running a network of 111 VFU, establishing 15 new VFUs, and the VFU delivering extension services including short term training and medication and vaccinatio of animals	No	ACDI/VOCA	4/1/2010	10/31/2013	Completed
Balkh	Dawlatabad	Karakul	8200.21	Strengthening of Livestock Health and Production / Support to VFUs	Refresher course for paravets running a network of 111 VFU, establishing 15 new VFUs, and the VFU delivering extension services including short term training and medication and vaccinatio of animals	No	ACDI/VOCA	4/1/2010	10/31/2013	Completed
Balkh	Chahar Kint	Karakul	8200.21	Strengthening of Livestock Health and Production / Support to VFUs	Refresher course for paravets running a network of 111 VFU, establishing 15 new VFUs, and the VFU delivering extension services including short term training and medication and vaccinatio of animals	No	ACDI/VOCA	4/1/2010	10/31/2013	Completed
Balkh	Chahar Kint	Karakul	8200.21	Strengthening of Livestock Health and Production / Support to VFUs	Refresher course for paravets running a network of 111 VFU, establishing 15 new VFUs, and the VFU delivering extension services including short term training and medication and vaccinatio of animals	No	ACDI/VOCA	4/1/2010	10/31/2013	Completed
Balkh	Chahar Bolak	Karakul	8200.21	Strengthening of Livestock Health and Production / Support to VFUs	Refresher course for paravets running a network of 111 VFU, establishing 15 new VFUs, and the VFU delivering extension services including short term training and medication and vaccinatio of animals	No	ACDI/VOCA	4/1/2010	10/31/2013	Completed
Balkh	Chahar Bolak	Karakul	8200.21	Strengthening of Livestock Health and Production / Support to VFUs	Refresher course for paravets running a network of 111 VFU, establishing 15 new VFUs, and the VFU delivering extension services including short term training and medication and vaccinatio of animals	No	ACDI/VOCA	4/1/2010	10/31/2013	Completed
Balkh	Chahar Bolak	Karakul	8200.21	Strengthening of Livestock Health and Production / Support to VFUs	Refresher course for paravets running a network of 111 VFU, establishing 15 new VFUs, and the VFU delivering extension services including short term training and medication and vaccinatio of animals	No	ACDI/VOCA	4/1/2010	10/31/2013	Completed
Balkh	Chahar Bolak	Karakul	8200.21	Strengthening of Livestock Health and Production / Support to VFUs	Refresher course for paravets running a network of 111 VFU, establishing 15 new VFUs, and the VFU delivering extension services including short term training and medication and vaccinatio of animals	No	ACDI/VOCA	4/1/2010	10/31/2013	Completed
Balkh	Chimtal	Karakul	8200.21	Strengthening of Livestock Health and Production / Support to VFUs	Refresher course for paravets running a network of 111 VFU, establishing 15 new VFUs, and the VFU delivering extension services including short term training and medication and vaccinatio of animals	No	ACDI/VOCA	4/1/2010	10/31/2013	Completed
Balkh	Chimtal	Karakul	8200.21	Strengthening of Livestock Health and Production / Support to VFUs	Refresher course for paravets running a network of 111 VFU, establishing 15 new VFUs, and the VFU delivering extension services including short term training and medication and vaccinatio of animals	No	ACDI/VOCA	4/1/2010	10/31/2013	Completed
Balkh	Dawlatabad	Karakul	8200.21	Strengthening of Livestock Health and Production / Support to VFUs	Refresher course for paravets running a network of 111 VFU, establishing 15 new VFUs, and the VFU delivering extension services including short term training and medication and vaccinatio of animals	No	ACDI/VOCA	4/1/2010	10/31/2013	Completed
Balkh	Dawlatabad	Karakul	8200.21	Strengthening of Livestock Health and Production / Support to VFUs	Refresher course for paravets running a network of 111 VFU, establishing 15 new VFUs, and the VFU delivering extension services including short term training and medication and vaccinatio of animals	No	ACDI/VOCA	4/1/2010	10/31/2013	Completed
Balkh	Kaldar	Karakul	8200.21	Strengthening of Livestock Health and Production / Support to VFUs	Refresher course for paravets running a network of 111 VFU, establishing 15 new VFUs, and the VFU delivering extension services including short term training and medication and vaccinatio of animals	No	ACDI/VOCA	4/1/2010	10/31/2013	Completed
Balkh	Kaldar	Karakul	8200.21	Strengthening of Livestock Health and Production / Support to VFUs	Refresher course for paravets running a network of 111 VFU, establishing 15 new VFUs, and the VFU delivering extension services including short term training and medication and vaccinatio of animals	No	ACDI/VOCA	4/1/2010	10/31/2013	Completed
Balkh	Kishindih	Karakul	8200.21	Strengthening of Livestock Health and Production / Support to VFUs	Refresher course for paravets running a network of 111 VFU, establishing 15 new VFUs, and the VFU delivering extension services including short term training and medication and vaccinatio of animals	No	ACDI/VOCA	4/1/2010	10/31/2013	Completed
Balkh	Kishindih	Karakul	8200.21	Strengthening of Livestock Health and Production / Support to VFUs	Refresher course for paravets running a network of 111 VFU, establishing 15 new VFUs, and the VFU delivering extension services including short term training and medication and vaccinatio of animals	No	ACDI/VOCA	4/1/2010	10/31/2013	Completed
Balkh	Khulm	Karakul	8200.21	Strengthening of Livestock Health and Production / Support to VFUs	Refresher course for paravets running a network of 111 VFU, establishing 15 new VFUs, and the VFU delivering extension services including short term training and medication and vaccinatio of animals	No	ACDI/VOCA	4/1/2010	10/31/2013	Completed
Balkh	Marmul	Karakul	8200.21	Strengthening of Livestock Health and Production / Support to VFUs	Refresher course for paravets running a network of 111 VFU, establishing 15 new VFUs, and the VFU delivering extension services including short term training and medication and vaccinatio of animals	No	ACDI/VOCA	4/1/2010	10/31/2013	Completed
Balkh	Nahri Shahi	Karakul	8200.21	Strengthening of Livestock Health and Production / Support to VFUs	Refresher course for paravets running a network of 111 VFU, establishing 15 new VFUs, and the VFU delivering extension services including short term training and medication and vaccinatio of animals	No	ACDI/VOCA	4/1/2010	10/31/2013	Completed
Balkh	Nahri Shahi	Karakul	8200.21	Strengthening of Livestock Health and Production / Support to VFUs	Refresher course for paravets running a network of 111 VFU, establishing 15 new VFUs, and the VFU delivering extension services including short term training and medication and vaccinatio of animals	No	ACDI/VOCA	4/1/2010	10/31/2013	Completed

Balkh	Sholgara	Karakul	8200.21	Strengthening of Livestock Health and Production / Support to VFUs	Refresher course for paravets running a network of 111 VFU, establishing 15 new VFUs, and the VFU delivering extension services including short term training and medication and vaccinatio of animals	No	ACDI/VOCA	4/1/2010	10/31/2013	Completed
Balkh	Sholgara	Karakul	8200.21	Strengthening of Livestock Health and Production / Support to VFUs	Refresher course for paravets running a network of 111 VFU, establishing 15 new VFUs, and the VFU delivering extension services including short term training and medication and vaccinatio of animals	No	ACDI/VOCA	4/1/2010	10/31/2013	Completed
Balkh	Sholgara	Karakul	8200.21	Strengthening of Livestock Health and Production / Support to VFUs	Refresher course for paravets running a network of 111 VFU, establishing 15 new VFUs, and the VFU delivering extension services including short term training and medication and vaccinatio of animals	No	ACDI/VOCA	4/1/2010	10/31/2013	Completed
Balkh	Sholgara	Karakul	8200.21	Strengthening of Livestock Health and Production / Support to VFUs	Refresher course for paravets running a network of 111 VFU, establishing 15 new VFUs, and the VFU delivering extension services including short term training and medication and vaccinatio of animals	No	ACDI/VOCA	4/1/2010	10/31/2013	Completed
Balkh	Sholgara	Karakul	8200.21	Strengthening of Livestock Health and Production / Support to VFUs	Refresher course for paravets running a network of 111 VFU, establishing 15 new VFUs, and the VFU delivering extension services including short term training and medication and vaccinatio of animals	No	ACDI/VOCA	4/1/2010	10/31/2013	Completed
Balkh	Shortepa	Karakul	8200.21	Strengthening of Livestock Health and Production / Support to VFUs	Refresher course for paravets running a network of 111 VFU, establishing 15 new VFUs, and the VFU delivering extension services including short term training and medication and vaccinatio of animals	No	ACDI/VOCA	4/1/2010	10/31/2013	Completed
Balkh	Shortepa	Karakul	8200.21	Strengthening of Livestock Health and Production / Support to VFUs	Refresher course for paravets running a network of 111 VFU, establishing 15 new VFUs, and the VFU delivering extension services including short term training and medication and vaccinatio of animals	No	ACDI/VOCA	4/1/2010	10/31/2013	Completed
Balkh	Shortepa	Karakul	8200.21	Strengthening of Livestock Health and Production / Support to VFUs	Refresher course for paravets running a network of 111 VFU, establishing 15 new VFUs, and the VFU delivering extension services including short term training and medication and vaccinatio of animals	No	ACDI/VOCA	4/1/2010	10/31/2013	Completed
Balkh	Zari	Karakul	8200.21	Strengthening of Livestock Health and Production / Support to VFUs	Refresher course for paravets running a network of 111 VFU, establishing 15 new VFUs, and the VFU delivering extension services including short term training and medication and vaccinatio of animals	No	ACDI/VOCA	4/1/2010	10/31/2013	Completed
Balkh	Zari	Karakul	8200.21	Strengthening of Livestock Health and Production / Support to VFUs	Refresher course for paravets running a network of 111 VFU, establishing 15 new VFUs, and the VFU delivering extension services including short term training and medication and vaccinatio of animals	No	ACDI/VOCA	4/1/2010	10/31/2013	Completed
Balkh	Nahri Shahi	Karakul	8200.21	Strengthening of Livestock Health and Production / Support to VFUs	Refresher course for paravets running a network of 111 VFU, establishing 15 new VFUs, and the VFU delivering extension services including short term training and medication and vaccinatio of animals	No	ACDI/VOCA	4/1/2010	10/31/2013	Completed
Balkh	Kishindih	Karakul	8200.21	Strengthening of Livestock Health and Production / Support to VFUs	Refresher course for paravets running a network of 111 VFU, establishing 15 new VFUs, and the VFU delivering extension services including short term training and medication and vaccinatio of animals	No	ACDI/VOCA	4/1/2010	10/31/2013	Completed
Balkh	Nahri Shahi	Karakul	8200.21	Strengthening of Livestock Health and Production / Support to VFUs	Refresher course for paravets running a network of 111 VFU, establishing 15 new VFUs, and the VFU delivering extension services including short term training and medication and vaccinatio of animals	No	ACDI/VOCA	4/1/2010	10/31/2013	Completed
Balkh	Dihdadi	Grapes	8200.11	Commercial Trellising of Vineyards	Trellising of farmes' vineyards in cost-share method and training farmers on the new method	No	ACDI/VOCA	8/3/2013	11/3/2013	Completed
Balkh	Nahri Shahi	Karakul	8200.21	Strengthening of Livestock Health and Production / Support to VFUs	Refresher course for paravets running a network of 111 VFU, establishing 15 new VFUs, and the VFU delivering extension services including short term training and medication and vaccinatio of animals	Yes	ACDI/VOCA	4/1/2010	10/31/2013	Completed
Balkh	Chimtal	Karakul	8200.21	Strengthening of Livestock Health and Production / Support to VFUs	Refresher course for paravets running a network of 111 VFU, establishing 15 new VFUs, and the VFU delivering extension services including short term training and medication and vaccinatio of animals	Yes	ACDI/VOCA	4/1/2010	10/31/2013	Completed
Faryab	Almar	Karakul	8200.21	Strengthening of Livestock Health and Production / Support to VFUs	Refresher course for paravets running a network of 111 VFU, establishing 15 new VFUs, and the VFU delivering extension services including short term training and medication and vaccinatio of animals	No	ACDI/VOCA	4/1/2010	10/31/2013	Completed
Faryab	Almar	Karakul	8200.21	Strengthening of Livestock Health and Production / Support to VFUs	Refresher course for paravets running a network of 111 VFU, establishing 15 new VFUs, and the VFU delivering extension services including short term training and medication and vaccinatio of animals	No	ACDI/VOCA	4/1/2010	10/31/2013	Completed
Faryab	Andkhoy	Karakul	8200.21	Strengthening of Livestock Health and Production / Support to VFUs	Refresher course for paravets running a network of 111 VFU, establishing 15 new VFUs, and the VFU delivering extension services including short term training and medication and vaccinatio of animals	No	ACDI/VOCA	4/1/2010	10/31/2013	Completed
Faryab	Andkhoy	Karakul	8200.21	Strengthening of Livestock Health and Production / Support to VFUs	Refresher course for paravets running a network of 111 VFU, establishing 15 new VFUs, and the VFU delivering extension services including short term training and medication and vaccinatio of animals	No	ACDI/VOCA	4/1/2010	10/31/2013	Completed

Faryab	Kohistan	Karakul	8200.21	Strengthening of Livestock Health and Production / Support to VFUs	Refresher course for paravets running a network of 111 VFU, establishing 15 new VFUs, and the VFU delivering extension services including short term training and medication and vaccinatio of animals	No	ACDI/VOCA	4/1/2010	10/31/2013	Completed
Faryab	Bilchiragh	Karakul	8200.21	Strengthening of Livestock Health and Production / Support to VFUs	Refresher course for paravets running a network of 111 VFU, establishing 15 new VFUs, and the VFU delivering extension services including short term training and medication and vaccinatio of animals	No	ACDI/VOCA	4/1/2010	10/31/2013	Completed
Faryab	Bilchiragh	Karakul	8200.21	Strengthening of Livestock Health and Production / Support to VFUs	Refresher course for paravets running a network of 111 VFU, establishing 15 new VFUs, and the VFU delivering extension services including short term training and medication and vaccinatio of animals	No	ACDI/VOCA	4/1/2010	10/31/2013	Completed
Faryab	Dawlatabad	Karakul	8200.21	Strengthening of Livestock Health and Production / Support to VFUs	Refresher course for paravets running a network of 111 VFU, establishing 15 new VFUs, and the VFU delivering extension services including short term training and medication and vaccinatio of animals	No	ACDI/VOCA	4/1/2010	10/31/2013	Completed
Faryab	Dawlatabad	Karakul	8200.21	Strengthening of Livestock Health and Production / Support to VFUs	Refresher course for paravets running a network of 111 VFU, establishing 15 new VFUs, and the VFU delivering extension services including short term training and medication and vaccinatio of animals	No	ACDI/VOCA	4/1/2010	10/31/2013	Completed
Faryab	Ghormach	Karakul	8200.21	Strengthening of Livestock Health and Production / Support to VFUs	Refresher course for paravets running a network of 111 VFU, establishing 15 new VFUs, and the VFU delivering extension services including short term training and medication and vaccinatio of animals	No	ACDI/VOCA	4/1/2010	10/31/2013	Completed
Faryab	Ghormach	Karakul	8200.21	Strengthening of Livestock Health and Production / Support to VFUs	Refresher course for paravets running a network of 111 VFU, establishing 15 new VFUs, and the VFU delivering extension services including short term training and medication and vaccinatio of animals	No	ACDI/VOCA	4/1/2010	10/31/2013	Completed
Faryab	Ghormach	Karakul	8200.21	Strengthening of Livestock Health and Production / Support to VFUs	Refresher course for paravets running a network of 111 VFU, establishing 15 new VFUs, and the VFU delivering extension services including short term training and medication and vaccinatio of animals	No	ACDI/VOCA	4/1/2010	10/31/2013	Completed
Faryab	Ghormach	Karakul	8200.21	Strengthening of Livestock Health and Production / Support to VFUs	Refresher course for paravets running a network of 111 VFU, establishing 15 new VFUs, and the VFU delivering extension services including short term training and medication and vaccinatio of animals	No	ACDI/VOCA	4/1/2010	10/31/2013	Completed
Faryab	Gurziwan	Karakul	8200.21	Strengthening of Livestock Health and Production / Support to VFUs	Refresher course for paravets running a network of 111 VFU, establishing 15 new VFUs, and the VFU delivering extension services including short term training and medication and vaccinatio of animals	No	ACDI/VOCA	4/1/2010	10/31/2013	Completed
Faryab	Gurziwan	Karakul	8200.21	Strengthening of Livestock Health and Production / Support to VFUs	Refresher course for paravets running a network of 111 VFU, establishing 15 new VFUs, and the VFU delivering extension services including short term training and medication and vaccinatio of animals	No	ACDI/VOCA	4/1/2010	10/31/2013	Completed
Faryab	Khani Chahar Bagh	Karakul	8200.21	Strengthening of Livestock Health and Production / Support to VFUs	Refresher course for paravets running a network of 111 VFU, establishing 15 new VFUs, and the VFU delivering extension services including short term training and medication and vaccinatio of animals	No	ACDI/VOCA	4/1/2010	10/31/2013	Completed
Faryab	Pashtun Kot	Karakul	8200.21	Strengthening of Livestock Health and Production / Support to VFUs	Refresher course for paravets running a network of 111 VFU, establishing 15 new VFUs, and the VFU delivering extension services including short term training and medication and vaccinatio of animals	No	ACDI/VOCA	4/1/2010	10/31/2013	Completed
Faryab	Khwaja Sabz Posh	Karakul	8200.21	Strengthening of Livestock Health and Production / Support to VFUs	Refresher course for paravets running a network of 111 VFU, establishing 15 new VFUs, and the VFU delivering extension services including short term training and medication and vaccinatio of animals	No	ACDI/VOCA	4/1/2010	10/31/2013	Completed
Faryab	Khwaja Sabz Posh	Karakul	8200.21	Strengthening of Livestock Health and Production / Support to VFUs	Refresher course for paravets running a network of 111 VFU, establishing 15 new VFUs, and the VFU delivering extension services including short term training and medication and vaccinatio of animals	No	ACDI/VOCA	4/1/2010	10/31/2013	Completed
Faryab	Kohistan	Karakul	8200.21	Strengthening of Livestock Health and Production / Support to VFUs	Refresher course for paravets running a network of 111 VFU, establishing 15 new VFUs, and the VFU delivering extension services including short term training and medication and vaccinatio of animals	No	ACDI/VOCA	4/1/2010	10/31/2013	Completed
Faryab	Pashtun Kot	Karakul	8200.21	Strengthening of Livestock Health and Production / Support to VFUs	Refresher course for paravets running a network of 111 VFU, establishing 15 new VFUs, and the VFU delivering extension services including short term training and medication and vaccinatio of animals	No	ACDI/VOCA	4/1/2010	10/31/2013	Completed
Faryab	Pashtun Kot	Karakul	8200.21	Strengthening of Livestock Health and Production / Support to VFUs	Refresher course for paravets running a network of 111 VFU, establishing 15 new VFUs, and the VFU delivering extension services including short term training and medication and vaccinatio of animals	No	ACDI/VOCA	4/1/2010	10/31/2013	Completed
Faryab	Pashtun Kot	Karakul	8200.21	Strengthening of Livestock Health and Production / Support to VFUs	Refresher course for paravets running a network of 111 VFU, establishing 15 new VFUs, and the VFU delivering extension services including short term training and medication and vaccinatio of animals	No	ACDI/VOCA	4/1/2010	10/31/2013	Completed
Faryab	Pashtun Kot	Karakul	8200.21	Strengthening of Livestock Health and Production / Support to VFUs	Refresher course for paravets running a network of 111 VFU, establishing 15 new VFUs, and the VFU delivering extension services including short term training and medication and vaccinatio of animals	No	ACDI/VOCA	4/1/2010	10/31/2013	Completed

Faryab	Qaysar	Karakul	8200.21	Strengthening of Livestock Health and Production / Support to VFUs	Refresher course for paravets running a network of 111 VFU, establishing 15 new VFUs, and the VFU delivering extension services including short term training and medication and vaccinatio of animals	No	ACDI/VOCA	4/1/2010	10/31/2013	Completed
Faryab	Qaysar	Karakul	8200.21	Strengthening of Livestock Health and Production / Support to VFUs	Refresher course for paravets running a network of 111 VFU, establishing 15 new VFUs, and the VFU delivering extension services including short term training and medication and vaccinatio of animals	No	ACDI/VOCA	4/1/2010	10/31/2013	Completed
Faryab	Qaysar	Karakul	8200.21	Strengthening of Livestock Health and Production / Support to VFUs	Refresher course for paravets running a network of 111 VFU, establishing 15 new VFUs, and the VFU delivering extension services including short term training and medication and vaccinatio of animals	No	ACDI/VOCA	4/1/2010	10/31/2013	Completed
Faryab	Qaramqol	Karakul	8200.21	Strengthening of Livestock Health and Production / Support to VFUs	Refresher course for paravets running a network of 111 VFU, establishing 15 new VFUs, and the VFU delivering extension services including short term training and medication and vaccinatio of animals	No	ACDI/VOCA	4/1/2010	10/31/2013	Completed
Faryab	Qurghan	Karakul	8200.21	Strengthening of Livestock Health and Production / Support to VFUs	Refresher course for paravets running a network of 111 VFU, establishing 15 new VFUs, and the VFU delivering extension services including short term training and medication and vaccinatio of animals	No	ACDI/VOCA	4/1/2010	10/31/2013	Completed
Faryab	Shirin Tagab	Karakul	8200.21	Strengthening of Livestock Health and Production / Support to VFUs	Refresher course for paravets running a network of 111 VFU, establishing 15 new VFUs, and the VFU delivering extension services including short term training and medication and vaccinatio of animals	No	ACDI/VOCA	4/1/2010	10/31/2013	Completed
Faryab	Shirin Tagab	Karakul	8200.21	Strengthening of Livestock Health and Production / Support to VFUs	Refresher course for paravets running a network of 111 VFU, establishing 15 new VFUs, and the VFU delivering extension services including short term training and medication and vaccinatio of animals	No	ACDI/VOCA	4/1/2010	10/31/2013	Completed
Faryab	Shirin Tagab	Karakul	8200.21	Strengthening of Livestock Health and Production / Support to VFUs	Refresher course for paravets running a network of 111 VFU, establishing 15 new VFUs, and the VFU delivering extension services including short term training and medication and vaccinatio of animals	No	ACDI/VOCA	4/1/2010	10/31/2013	Completed
Jawzjan	Darzab	Karakul	8200.21	Strengthening of Livestock Health and Production / Support to VFUs	Refresher course for paravets running a network of 111 VFU, establishing 15 new VFUs, and the VFU delivering extension services including short term training and medication and vaccinatio of animals	No	ACDI/VOCA	4/1/2010	10/31/2013	Completed
Jawzjan	Fayzabad	Karakul	8200.21	Strengthening of Livestock Health and Production / Support to VFUs	Refresher course for paravets running a network of 111 VFU, establishing 15 new VFUs, and the VFU delivering extension services including short term training and medication and vaccinatio of animals	No	ACDI/VOCA	4/1/2010	10/31/2013	Completed
Jawzjan	Kham Ab	Karakul	8200.21	Strengthening of Livestock Health and Production / Support to VFUs	Refresher course for paravets running a network of 111 VFU, establishing 15 new VFUs, and the VFU delivering extension services including short term training and medication and vaccinatio of animals	No	ACDI/VOCA	4/1/2010	10/31/2013	Completed
Jawzjan	Khaniqa	Karakul	8200.21	Strengthening of Livestock Health and Production / Support to VFUs	Refresher course for paravets running a network of 111 VFU, establishing 15 new VFUs, and the VFU delivering extension services including short term training and medication and vaccinatio of animals	No	ACDI/VOCA	4/1/2010	10/31/2013	Completed
Jawzjan	khwaja Du Koh	Karakul	8200.21	Strengthening of Livestock Health and Production / Support to VFUs	Refresher course for paravets running a network of 111 VFU, establishing 15 new VFUs, and the VFU delivering extension services including short term training and medication and vaccinatio of animals	No	ACDI/VOCA	4/1/2010	10/31/2013	Completed
Jawzjan	Shibirghan	Karakul	8200.21	Strengthening of Livestock Health and Production / Support to VFUs	Refresher course for paravets running a network of 111 VFU, establishing 15 new VFUs, and the VFU delivering extension services including short term training and medication and vaccinatio of animals	No	ACDI/VOCA	4/1/2010	10/31/2013	Completed
Jawzjan	Mangajek	Karakul	8200.21	Strengthening of Livestock Health and Production / Support to VFUs	Refresher course for paravets running a network of 111 VFU, establishing 15 new VFUs, and the VFU delivering extension services including short term training and medication and vaccinatio of animals	No	ACDI/VOCA	4/1/2010	10/31/2013	Completed
Jawzjan	Mardyan	Karakul	8200.21	Strengthening of Livestock Health and Production / Support to VFUs	Refresher course for paravets running a network of 111 VFU, establishing 15 new VFUs, and the VFU delivering extension services including short term training and medication and vaccinatio of animals	No	ACDI/VOCA	4/1/2010	10/31/2013	Completed
Jawzjan	Qarqin	Karakul	8200.21	Strengthening of Livestock Health and Production / Support to VFUs	Refresher course for paravets running a network of 111 VFU, establishing 15 new VFUs, and the VFU delivering extension services including short term training and medication and vaccinatio of animals	No	ACDI/VOCA	4/1/2010	10/31/2013	Completed
Jawzjan	Shibirghan	Karakul	8200.21	Strengthening of Livestock Health and Production / Support to VFUs	Refresher course for paravets running a network of 111 VFU, establishing 15 new VFUs, and the VFU delivering extension services including short term training and medication and vaccinatio of animals	No	ACDI/VOCA	4/1/2010	10/31/2013	Completed
Jawzjan	Shibirghan	Karakul	8200.21	Strengthening of Livestock Health and Production / Support to VFUs	Refresher course for paravets running a network of 111 VFU, establishing 15 new VFUs, and the VFU delivering extension services including short term training and medication and vaccinatio of animals	No	ACDI/VOCA	4/1/2010	10/31/2013	Completed
Jawzjan	Qush Tepa	Karakul	8200.21	Strengthening of Livestock Health and Production / Support to VFUs	Refresher course for paravets running a network of 111 VFU, establishing 15 new VFUs, and the VFU delivering extension services including short term training and medication and vaccinatio of animals	No	ACDI/VOCA	4/1/2010	10/31/2013	Completed

Samangan	Aybak	Karakul	8200.21	Strengthening of Livestock Health and Production / Support to VFUs	Refresher course for paravets running a network of 111 VFU, establishing 15 new VFUs, and the VFU delivering extension services including short term training and medication and vaccinatio of animals	No	ACDI/VOCA	4/1/2010	10/31/2013	Completed
Samangan	Dara-I-Sufi Bala	Karakul	8200.21	Strengthening of Livestock Health and Production / Support to VFUs	Refresher course for paravets running a network of 111 VFU, establishing 15 new VFUs, and the VFU delivering extension services including short term training and medication and vaccinatio of animals	No	ACDI/VOCA	4/1/2010	10/31/2013	Completed
Samangan	Dara-I-Sufi Bala	Karakul	8200.21	Strengthening of Livestock Health and Production / Support to VFUs	Refresher course for paravets running a network of 111 VFU, establishing 15 new VFUs, and the VFU delivering extension services including short term training and medication and vaccinatio of animals	No	ACDI/VOCA	4/1/2010	10/31/2013	Completed
Samangan	Dara-I-Sufi Payin	Karakul	8200.21	Strengthening of Livestock Health and Production / Support to VFUs	Refresher course for paravets running a network of 111 VFU, establishing 15 new VFUs, and the VFU delivering extension services including short term training and medication and vaccinatio of animals	No	ACDI/VOCA	4/1/2010	10/31/2013	Completed
Samangan	Dara-I-Sufi Payin	Karakul	8200.21	Strengthening of Livestock Health and Production / Support to VFUs	Refresher course for paravets running a network of 111 VFU, establishing 15 new VFUs, and the VFU delivering extension services including short term training and medication and vaccinatio of animals	No	ACDI/VOCA	4/1/2010	10/31/2013	Completed
Samangan	Hazrati Sultan	Karakul	8200.21	Strengthening of Livestock Health and Production / Support to VFUs	Refresher course for paravets running a network of 111 VFU, establishing 15 new VFUs, and the VFU delivering extension services including short term training and medication and vaccinatio of animals	No	ACDI/VOCA	4/1/2010	10/31/2013	Completed
Samangan	Hazrati Sultan	Karakul	8200.21	Strengthening of Livestock Health and Production / Support to VFUs	Refresher course for paravets running a network of 111 VFU, establishing 15 new VFUs, and the VFU delivering extension services including short term training and medication and vaccinatio of animals	No	ACDI/VOCA	4/1/2010	10/31/2013	Completed
Samangan	Hazrati Sultan	Karakul	8200.21	Strengthening of Livestock Health and Production / Support to VFUs	Refresher course for paravets running a network of 111 VFU, establishing 15 new VFUs, and the VFU delivering extension services including short term training and medication and vaccinatio of animals	No	ACDI/VOCA	4/1/2010	10/31/2013	Completed
Samangan	Khuram Wa Sarbagh	Karakul	8200.21	Strengthening of Livestock Health and Production / Support to VFUs	Refresher course for paravets running a network of 111 VFU, establishing 15 new VFUs, and the VFU delivering extension services including short term training and medication and vaccinatio of animals	No	ACDI/VOCA	4/1/2010	10/31/2013	Completed
Samangan	Khuram Wa Sarbagh	Karakul	8200.21	Strengthening of Livestock Health and Production / Support to VFUs	Refresher course for paravets running a network of 111 VFU, establishing 15 new VFUs, and the VFU delivering extension services including short term training and medication and vaccinatio of animals	No	ACDI/VOCA	4/1/2010	10/31/2013	Completed
Samangan	Khuram Wa Sarbagh	Karakul	8200.21	Strengthening of Livestock Health and Production / Support to VFUs	Refresher course for paravets running a network of 111 VFU, establishing 15 new VFUs, and the VFU delivering extension services including short term training and medication and vaccinatio of animals	No	ACDI/VOCA	4/1/2010	10/31/2013	Completed
Samangan	Ruyi Du Ab	Karakul	8200.21	Strengthening of Livestock Health and Production / Support to VFUs	Refresher course for paravets running a network of 111 VFU, establishing 15 new VFUs, and the VFU delivering extension services including short term training and medication and vaccinatio of animals	No	ACDI/VOCA	4/1/2010	10/31/2013	Completed
Samangan	Ruyi Du Ab	Karakul	8200.21	Strengthening of Livestock Health and Production / Support to VFUs	Refresher course for paravets running a network of 111 VFU, establishing 15 new VFUs, and the VFU delivering extension services including short term training and medication and vaccinatio of animals	No	ACDI/VOCA	4/1/2010	10/31/2013	Completed
Samangan	Ruyi Du Ab	Karakul	8200.21	Strengthening of Livestock Health and Production / Support to VFUs	Refresher course for paravets running a network of 111 VFU, establishing 15 new VFUs, and the VFU delivering extension services including short term training and medication and vaccinatio of animals	No	ACDI/VOCA	4/1/2010	10/31/2013	Completed
Samangan	Ruyi Du Ab	Karakul	8200.21	Strengthening of Livestock Health and Production / Support to VFUs	Refresher course for paravets running a network of 111 VFU, establishing 15 new VFUs, and the VFU delivering extension services including short term training and medication and vaccinatio of animals	No	ACDI/VOCA	4/1/2010	10/31/2013	Completed
Samangan	Dara-I-Sufi Payin	Karakul	8200.21	Strengthening of Livestock Health and Production / Support to VFUs	Refresher course for paravets running a network of 111 VFU, establishing 15 new VFUs, and the VFU delivering extension services including short term training and medication and vaccinatio of animals	No	ACDI/VOCA	4/1/2010	10/31/2013	Completed
Samangan	Hazrati Sultan	Karakul	8200.21	Strengthening of Livestock Health and Production / Support to VFUs	Refresher course for paravets running a network of 111 VFU, establishing 15 new VFUs, and the VFU delivering extension services including short term training and medication and vaccinatio of animals	No	ACDI/VOCA	4/1/2010	10/31/2013	Completed
Samangan	Feroz Nakhchir	Karakul	8200.21	Strengthening of Livestock Health and Production / Support to VFUs	Refresher course for paravets running a network of 111 VFU, establishing 15 new VFUs, and the VFU delivering extension services including short term training and medication and vaccinatio of animals	No	ACDI/VOCA	4/1/2010	10/31/2013	Completed
Sari Pul	Balkhab	Karakul	8200.21	Strengthening of Livestock Health and Production / Support to VFUs	Refresher course for paravets running a network of 111 VFU, establishing 15 new VFUs, and the VFU delivering extension services including short term training and medication and vaccinatio of animals	No	ACDI/VOCA	4/1/2010	9/30/2012	Completed
Sari Pul	Gosfandi	Karakul	8200.21	Strengthening of Livestock Health and Production / Support to VFUs	Refresher course for paravets running a network of 111 VFU, establishing 15 new VFUs, and the VFU delivering extension services including short term training and medication and vaccinatio of animals	No	ACDI/VOCA	4/1/2010	9/30/2012	Completed

Sari Pul	Sari Pul	Karakul	8200.21	Strengthening of Livestock Health and Production / Support to VFUs	Refresher course for paravets running a network of 111 VFU, establishing 15 new VFUs, and the VFU delivering extension services including short term training and medication and vaccinatio of animals	No	ACDI/VOCA	4/1/2010	9/30/2012	Completed
Sari Pul	Sangcharak	Karakul	8200.21	Strengthening of Livestock Health and Production / Support to VFUs	Refresher course for paravets running a network of 111 VFU, establishing 15 new VFUs, and the VFU delivering extension services including short term training and medication and vaccinatio of animals	No	ACDI/VOCA	4/1/2010	9/30/2012	Completed
Sari Pul	Sari Pul	Karakul	8200.21	Strengthening of Livestock Health and Production / Support to VFUs	Refresher course for paravets running a network of 111 VFU, establishing 15 new VFUs, and the VFU delivering extension services including short term training and medication and vaccinatio of animals	No	ACDI/VOCA	4/1/2010	9/30/2012	Completed
Sari Pul	Sayyad	Karakul	8200.21	Strengthening of Livestock Health and Production / Support to VFUs	Refresher course for paravets running a network of 111 VFU, establishing 15 new VFUs, and the VFU delivering extension services including short term training and medication and vaccinatio of animals	No	ACDI/VOCA	4/1/2010	9/30/2012	Completed
Sari Pul	Sozma Qala	Karakul	8200.21	Strengthening of Livestock Health and Production / Support to VFUs	Refresher course for paravets running a network of 111 VFU, establishing 15 new VFUs, and the VFU delivering extension services including short term training and medication and vaccinatio of animals	No	ACDI/VOCA	4/1/2010	9/30/2012	Completed
Sari Pul	Kohistanat	Karakul	8200.21	Strengthening of Livestock Health and Production / Support to VFUs	Refresher course for paravets running a network of 111 VFU, establishing 15 new VFUs, and the VFU delivering extension services including short term training and medication and vaccinatio of animals	No	ACDI/VOCA	4/1/2010	9/30/2012	Completed
Sari Pul	Kohistanat	Karakul	8200.21	Strengthening of Livestock Health and Production / Support to VFUs	Refresher course for paravets running a network of 111 VFU, establishing 15 new VFUs, and the VFU delivering extension services including short term training and medication and vaccinatio of animals	No	ACDI/VOCA	4/1/2010	9/30/2012	Completed
Sari Pul	Sari Pul	Karakul	8200.21	Strengthening of Livestock Health and Production / Support to VFUs	Refresher course for paravets running a network of 111 VFU, establishing 15 new VFUs, and the VFU delivering extension services including short term training and medication and vaccinatio of animals	Yes	ACDI/VOCA	4/1/2010	9/30/2012	Completed
Balkh	Dihdadi	Dairy (Non-Value Chain)	8200.2	Support to BLDU through Granting Ice-cream Making Equipment	Diversification of dairy products into more profitable	No	ACDI/VOCA	6/1/2011	8/30/2013	Completed
Jawzjan	Shibirghan	Karakul	8200.21	Support to DAIL Karakul Farm through DCA	Support to the karakul farm to increase the health of pure-bred Karakul Sheep	No	ACDI/VOCA	10/1/2011	3/31/2012	Completed
Balkh	Dihdadi	Karakul	8200.21	Support to DAIL Karakul Farm through DCA	Support to the karakul farm to increase the health of pure-bred Karakul Sheep	No	ACDI/VOCA	10/1/2011	3/31/2012	Completed
Balkh	Mazari Sharif	Input and Services / Agribusiness	8200.35	Support to MBDFPA with establishment of a net café for improving market linkages	Increasing market linkages through internet services	No	ACDI/VOCA	6/20/2010	10/31/2013	Completed
Balkh	Mazari Sharif	Silk	8200.25	Support to RMHC through Granting Automated Silk Reeling Machine	Increasing the capacity of RMHC's silk processing capacity	Yes	ACDI/VOCA	5/1/2013	10/31/2013	Completed
Balkh	Sholgara	Dairy (Non-Value Chain)	8200.2	Village Milk Collecting and Processing Center	Establishment of milk collecting and processing centers to benefit a total of 500 women dairy farmers	Yes	ACDI/VOCA	5/1/2010	12/31/2012	Completed
Faryab	Pashtun Kot	Dairy (Non-Value Chain)	8200.2	Village Milk Collecting and Processing Center	Establishment of milk collecting and processing centers to benefit a total of 500 women dairy farmers	Yes	ACDI/VOCA	5/1/2010	12/31/2012	Completed
Jawzjan	Aqcha	Dairy (Non-Value Chain)	8200.2	Village Milk Collecting and Processing Center	Establishment of milk collecting and processing centers to benefit a total of 500 women dairy farmers	Yes	ACDI/VOCA	5/1/2010	12/31/2012	Completed
Jawzjan	Fayzabad	Dairy (Non-Value Chain)	8200.2	Village Milk Collecting and Processing Center	Establishment of milk collecting and processing centers to benefit a total of 500 women dairy farmers	Yes	ACDI/VOCA	5/1/2010	12/31/2012	Completed
Jawzjan	Shibirghan	Dairy (Non-Value Chain)	8200.2	Village Milk Collecting and Processing Center	Establishment of milk collecting and processing centers to benefit a total of 500 women dairy farmers	Yes	ACDI/VOCA	5/1/2010	12/31/2012	Completed
Samangan	Aybak	Dairy (Non-Value Chain)	8200.2	Village Milk Collecting and Processing Center	Establishment of milk collecting and processing centers to benefit a total of 500 women dairy farmers	Yes	ACDI/VOCA	5/1/2010	12/31/2012	Completed
Sari Pul	Sari Pul	Dairy (Non-Value Chain)	8200.2	Village Milk Collecting and Processing Center	Establishment of milk collecting and processing centers to benefit a total of 500 women dairy farmers	Yes	ACDI/VOCA	5/1/2010	12/31/2012	Completed
Balkh	Balkh	Dairy (Non-Value Chain)	8200.2	Village Milk Collecting and Processing Center	Establishment of milk collecting and processing centers to benefit a total of 500 women dairy farmers	Yes	ACDI/VOCA	5/1/2010	12/31/2012	Completed
Samangan	Hazrati Sultan	Dairy (Non-Value Chain)	8200.2	Village Milk Collecting and Processing Center	Establishment of milk collecting and processing centers to benefit a total of 500 women dairy farmers	Yes	ACDI/VOCA	4/1/2011	6/30/2012	Completed
Faryab	Khwaja Sabz Posh	Dairy (Non-Value Chain)	8200.2	Village Milk Collecting and Processing Center	Establishment of milk collecting and processing centers to benefit a total of 500 women dairy farmers	Yes	ACDI/VOCA	4/1/2011	6/30/2012	Completed
Balkh	Mazari Sharif	Wool (Non-Vlaue Chain)	8200.26/1	Wool Spinning Wheel Training Phase 1	Training of women wool spinners and distribution of spinning wheels	Yes	ACDI/VOCA	3/7/2010	9/7/2010	Completed
Balkh	Dawlatabad	Wool (Non-Vlaue Chain)	8200.26/2	Wool Spinning Wheel Training Phase 2	Training of women wool spinners and distribution of spinning wheels	Yes	ACDI/VOCA	12/1/2010	7/31/2011	Completed
Faryab	Andkhoy	Wool (Non-Vlaue Chain)	8200.26/2	Wool Spinning Wheel Training Phase 2	Training of women wool spinners and distribution of spinning wheels	Yes	ACDI/VOCA	12/1/2010	7/31/2011	Completed
Samangan	Aybak	Wool (Non-Vlaue Chain)	8200.26/2	Wool Spinning Wheel Training Phase 2	Training of women wool spinners and distribution of spinning wheels	Yes	ACDI/VOCA	12/1/2010	7/31/2011	Completed
Jawzjan	Shibirghan	Wool (Non-Vlaue Chain)	8200.26/2	Wool Spinning Wheel Training Phase 2	Training of women wool spinners and distribution of spinning wheels	Yes	ACDI/VOCA	12/1/2010	7/31/2011	Completed
Sari Pul	Sari Pul	Wool (Non-Vlaue Chain)	8200.26/2	Wool Spinning Wheel Training Phase 2	Training of women wool spinners and distribution of spinning wheels	Yes	ACDI/VOCA	12/1/2010	7/31/2011	Completed
Balkh	Dihdadi	Wheat	8200.28	Zero-tillage Demonstrations Phase 1 + Subsidized Sales of 2WTs	Demonstration of new technology of direct seed drill in sowing wheat seeds	No	ACDI/VOCA	10/1/2011	12/31/2012	Completed
Balkh	Khulm	Wheat	8200.28	Zero-tillage Demonstrations Phase 1 + Subsidized Sales of 2WTs	Demonstration of new technology of direct seed drill in sowing wheat seeds	No	ACDI/VOCA	10/1/2011	12/31/2012	Completed
Samangan	Aybak	Wheat	8200.28	Zero-tillage Demonstrations Phase 1 + Subsidized Sales of 2WTs	Demonstration of new technology of direct seed drill in sowing wheat seeds	No	ACDI/VOCA	10/1/2011	12/31/2012	Completed
Jawzjan	Fayzabad	Wheat	8200.28	Zero-tillage Demonstrations Phase 1 + Subsidized Sales of 2WTs	Demonstration of new technology of direct seed drill in sowing wheat seeds	No	ACDI/VOCA	10/1/2011	12/31/2012	Completed

Faryab	Maymana	Wheat	8200.28	Zero-tillage Demonstrations Phase 1 + Subsidized Sales of 2WTs	Demonstration of new technology of direct seed drill in sowing wheat seeds	No	ACDI/VOCA	10/1/2011	12/31/2012	Completed
Balkh	Khulm	Wheat	8200.28	Zero-tillage Demonstrations Phase 1 + Subsidized Sales of 2WTs	Demonstration of new technology of direct seed drill in sowing wheat seeds	No	ACDI/VOCA	10/1/2011	12/31/2012	Completed
Jawzjan	Khwaja Du Koh	Wheat	8200.28	Zero-tillage Demonstrations Phase 1 + Subsidized Sales of 2WTs	Demonstration of new technology of direct seed drill in sowing wheat seeds	No	ACDI/VOCA	10/1/2011	12/31/2012	Completed
Balkh	Dihdadi	Wheat	8200.28	Zero-tillage Demonstrations Phase 2 + Subsidized Sales of 2WTs	Demonstration of new technology of direct seed drill in sowing wheat seeds	No	ACDI/VOCA	10/1/2012	10/31/2013	Completed
Faryab	Andkhoy	Wheat	8200.28	Zero-tillage Demonstrations Phase 2 + Subsidized Sales of 2WTs	Demonstration of new technology of direct seed drill in sowing wheat seeds	No	ACDI/VOCA	10/1/2012	10/31/2013	Completed
Samangan	Aybak	Wheat	8200.28	Zero-tillage Demonstrations Phase 2 + Subsidized Sales of 2WTs	Demonstration of new technology of direct seed drill in sowing wheat seeds	No	ACDI/VOCA	10/1/2012	10/31/2013	Completed
Balkh	Dihdadi	Silk		Village Silk Reeling Centers	Establishment of a silk reeling center with 10 woman workers	Yes	ACDI/VOCA	8/1/2013	10/31/2013	Completed
Balkh	Dawlatabad	Silk		Village Silk Reeling Centers	Establishment of a silk reeling center with 10 woman workers	Yes	ACDI/VOCA	8/1/2013	10/31/2013	Completed
Faryab	Khwaja Sabz Posh	Silk		Village Silk Reeling Centers	Establishment of a silk reeling center with 10 woman workers	Yes	ACDI/VOCA	8/1/2013	10/31/2013	Completed
Faryab	Khwaja Sabz Posh	Silk		Village Silk Reeling Centers	Establishment of a silk reeling center with 10 woman workers	Yes	ACDI/VOCA	8/1/2013	10/31/2013	Completed
Samangan	Aybak	Silk		Village Silk Reeling Centers	Establishment of a silk reeling center with 10 woman workers	Yes	ACDI/VOCA	8/1/2013	10/31/2013	Completed
Sari Pul	Sari Pul	Silk		Village Silk Reeling Centers	Establishment of a silk reeling center with 10 woman workers	Yes	ACDI/VOCA	8/1/2013	10/31/2013	Completed
Sari Pul	Sari Pul	Silk		Village Silk Reeling Centers	Establishment of a silk reeling center with 10 woman workers	Yes	ACDI/VOCA	8/1/2013	10/31/2013	Completed
Balkh	Marmul	Grapes	8200.11	Commercial Trellising of Vineyards	Trellising of farmes' vineyards in cost-share method and training farmers on the new method	No	ACDI/VOCA	9/10/2013	28/10/2013	Completed
Balkh	Marmul	Grapes	8200.11	Commercial Trellising of Vineyards	Trellising of farmes' vineyards in cost-share method and training farmers on the new method	No	ACDI/VOCA	9/10/2013	31/10/2013	Completed
Balkh	Nahri Shahi	Grapes	8200.11	Commercial Trellising of Vineyards	Trellising of farmes' vineyards in cost-share method and training farmers on the new method	No	ACDI/VOCA	22/10/2013	19/11/2013	Completed
Balkh	Dehdadi	Grapes	8200.11	Commercial Trellising of Vineyards	Trellising of farmes' vineyards in cost-share method and training farmers on the new method	No	ACDI/VOCA	22/10/2013	6/11/2013	Completed
Balkh	Nahri Shahi	Grapes	8200.11	Commercial Trellising of Vineyards	Trellising of farmes' vineyards in cost-share method and training farmers on the new method	No	ACDI/VOCA	8/11/2013	11/30/2013	Completed
Balkh	Nahri Shahi	Grapes	8200.11	Commercial Trellising of Vineyards	Trellising of farmes' vineyards in cost-share method and training farmers on the new method	No	ACDI/VOCA	8/11/2013	22/11/2013	Completed
Jawzjan	Fayzabad	Grapes	8200.11	Commercial Trellising of Vineyards	Trellising of farmes' vineyards in cost-share method and training farmers on the new method	No	ACDI/VOCA	6/10/2013	16/11/2013	Completed
Jawzjan	Fayzabad	Grapes	8200.11	Commercial Trellising of Vineyards	Trellising of farmes' vineyards in cost-share method and training farmers on the new method	No	ACDI/VOCA	6/10/2013	21/11/2013	Completed
Jawzjan	Shiberghan	Grapes	8200.11	Commercial Trellising of Vineyards	Trellising of farmes' vineyards in cost-share method and training farmers on the new method	No	ACDI/VOCA	9/10/2013	13/11/2013	Completed
Jawzjan	Shiberghan	Grapes	8200.11	Commercial Trellising of Vineyards	Trellising of farmes' vineyards in cost-share method and training farmers on the new method	No	ACDI/VOCA	20/10/2013	10/11/2013	Completed
Jawzjan	Shiberghan	Grapes	8200.11	Commercial Trellising of Vineyards	Trellising of farmes' vineyards in cost-share method and training farmers on the new method	No	ACDI/VOCA	11/11/2013	15/11/2013	Completed
Jawzjan	Shiberghan	Grapes	8200.11	Commercial Trellising of Vineyards	Trellising of farmes' vineyards in cost-share method and training farmers on the new method	No	ACDI/VOCA	12/11/2013	23/11/2013	Completed
Jawzjan	Shiberghan	Grapes	8200.11	Commercial Trellising of Vineyards	Trellising of farmes' vineyards in cost-share method and training farmers on the new method	No	ACDI/VOCA	16/11/2013	23/11/2013	Completed
Jawzjan	Shiberghan	Grapes	8200.11	Commercial Trellising of Vineyards	Trellising of farmes' vineyards in cost-share method and training farmers on the new method	No	ACDI/VOCA	16/11/2013	22/11/2013	Completed

Northeastern Region

Province	District	Section	Activity Code	Activity Name	Activity Type	Implementing Partner	Start Date	End Date	Activity Status
Kunduz	Ali Abad	Agriculture	MC-IDEA-NE-UN-A-004-11	Fruit Orchard Establishment	Orchard Establishment	Mercy Corps	1-Feb-11	30-Sep-11	100%
Kunduz	Khan Abad	Agriculture	MC-IDEA-NE-UN-A-004-11	Fruit Orchard Establishment	Orchard Establishment	Mercy Corps	1-Feb-11	30-Sep-11	100%
Kunduz	Imam Sahib	Agriculture	MC-IDEA-NE-UN-A-004-11	Fruit Orchard Establishment	Orchard Establishment	Mercy Corps	1-Feb-11	30-Sep-11	100%
Kunduz	Imam Sahib	Agriculture	MC-IDEA-NE-UN-A-004-11	Fruit Orchard Establishment	Orchard Establishment	Mercy Corps	1-Feb-11	30-Sep-11	100%
Kunduz	Imam Sahib	Agriculture	MC-IDEA-NE-UN-A-004-11	Fruit Orchard Establishment	Orchard Establishment	Mercy Corps	1-Feb-11	30-Sep-11	100%
Kunduz	Qala-e-Zal	Agriculture	MC-IDEA-NE-UN-A-004-11	Fruit Orchard Establishment	Orchard Establishment	Mercy Corps	1-Feb-11	30-Sep-11	100%
Kunduz	Qala-e-Zal	Agriculture	MC-IDEA-NE-UN-A-004-11	Fruit Orchard Establishment	Orchard Establishment	Mercy Corps	1-Feb-11	30-Sep-11	100%
Kunduz	Qala-e-Zal	Agriculture	MC-IDEA-NE-UN-A-004-11	Fruit Orchard Establishment	Orchard Establishment	Mercy Corps	1-Feb-11	30-Sep-11	100%
Kunduz	Kunduz center	Agriculture	MC-IDEA-NE-UN-A-004-11	Fruit Orchard Establishment	Orchard Establishment	Mercy Corps	1-Feb-11	30-Sep-11	100%
Kunduz	Kunduz center	Agriculture	MC-IDEA-NE-UN-A-004-11	Fruit Orchard Establishment	Orchard Establishment	Mercy Corps	1-Feb-11	30-Sep-11	100%
Kunduz	Qala-e-Zal	Agriculture	MC-IDEA-NE-UN-A-004-11	Fruit Orchard Establishment	Orchard Establishment	Mercy Corps	1-Feb-11	30-Sep-11	100%
Kunduz	Ali Abad	Agriculture	MC-IDEA-NE-UN-A-004-11	Fruit Orchard Establishment	Orchard Establishment	Mercy Corps	1-Feb-11	30-Sep-11	100%
Kunduz	Qala-e-Zal	Agriculture	MC-IDEA-NE-UN-A-004-11	Fruit Orchard Establishment	Orchard Establishment	Mercy Corps	1-Feb-11	30-Sep-11	100%
Kunduz	Qala-e-Zal	Agriculture	MC-IDEA-NE-UN-A-004-11	Fruit Orchard Establishment	Orchard Establishment	Mercy Corps	1-Feb-11	30-Sep-11	100%
Kunduz	Imam Sahib	Agriculture	MC-IDEA-NE-UN-A-004-11	Fruit Orchard Establishment	Orchard Establishment	Mercy Corps	1-Feb-11	30-Sep-11	100%
Kunduz	Imam Sahib	Agriculture	MC-IDEA-NE-UN-A-004-11	Fruit Orchard Establishment	Orchard Establishment	Mercy Corps	1-Feb-11	30-Sep-11	100%
Kunduz	Qala-e-Zal	Agriculture	MC-IDEA-NE-UN-A-004-11	Fruit Orchard Establishment	Orchard Establishment	Mercy Corps	1-Feb-11	30-Sep-11	100%
Kunduz	Qala-e-Zal	Agriculture	MC-IDEA-NE-UN-A-004-11	Fruit Orchard Establishment	Orchard Establishment	Mercy Corps	1-Feb-11	30-Sep-11	100%
Kunduz	Kunduz center	Agriculture	MC-IDEA-NE-UN-A-004-11	Fruit Orchard Establishment	Orchard Establishment	Mercy Corps	1-Feb-11	30-Sep-11	100%
Kunduz	Qala-e-Zal	Agriculture	MC-IDEA-NE-UN-A-004-11	Fruit Orchard Establishment	Orchard Establishment	Mercy Corps	1-Feb-11	30-Sep-11	100%
Kunduz	Qala-e-Zal	Agriculture	MC-IDEA-NE-UN-A-004-11	Fruit Orchard Establishment	Orchard Establishment	Mercy Corps	1-Feb-11	30-Sep-11	100%
Kunduz	Qala-e-Zal	Agriculture	MC-IDEA-NE-UN-A-004-11	Fruit Orchard Establishment	Orchard Establishment	Mercy Corps	1-Feb-11	30-Sep-11	100%
Kunduz	Ali Abad	Agriculture	MC-IDEA-NE-UN-A-004-11	Fruit Orchard Establishment	Orchard Establishment	Mercy Corps	1-Feb-11	30-Sep-11	100%
Kunduz	Imam Sahib	Agriculture	MC-IDEA-NE-UN-A-004-11	Fruit Orchard Establishment	Orchard Establishment	Mercy Corps	1-Feb-11	30-Sep-11	100%
Kunduz	Qala-e-Zal	Agriculture	MC-IDEA-NE-UN-A-004-11	Fruit Orchard Establishment	Orchard Establishment	Mercy Corps	1-Feb-11	30-Sep-11	100%
Kunduz	Imam Sahib	Agriculture	MC-IDEA-NE-UN-A-004-11	Fruit Orchard Establishment	Orchard Establishment	Mercy Corps	1-Feb-11	30-Sep-11	100%
Kunduz	Imam Sahib	Agriculture	MC-IDEA-NE-UN-A-005-11	Fruit Orchard Establishment	Orchard Establishment	Mercy Corps	1-Feb-11	30-Sep-11	100%
Kunduz	Imam Sahib	Agriculture	MC-IDEA-NE-UN-A-005-11	Fruit Orchard Establishment	Orchard Establishment	Mercy Corps	1-Feb-11	30-Sep-11	100%
Kunduz	Qala-e-Zal	Agriculture	MC-IDEA-NE-UN-A-005-11	Fruit Orchard Establishment	Orchard Establishment	Mercy Corps	1-Feb-11	30-Sep-11	100%
Kunduz	Qala-e-Zal	Agriculture	MC-IDEA-NE-UN-A-005-11	Fruit Orchard Establishment	Orchard Establishment	Mercy Corps	1-Feb-11	30-Sep-11	100%
Kunduz	Kunduz center	Agriculture	MC-IDEA-NE-UN-A-005-11	Fruit Orchard Establishment	Orchard Establishment	Mercy Corps	1-Feb-11	30-Sep-11	100%
Kunduz	Qala-e-Zal	Agriculture	MC-IDEA-NE-UN-A-005-11	Fruit Orchard Establishment	Orchard Establishment	Mercy Corps	1-Feb-11	30-Sep-11	100%
Kunduz	Imam Sahib	Agriculture	MC-IDEA-NE-UN-A-005-11	Fruit Orchard Establishment	Orchard Establishment	Mercy Corps	1-Feb-11	30-Sep-11	100%
Kunduz	Imam Sahib	Agriculture	MC-IDEA-NE-UN-A-005-11	Fruit Orchard Establishment	Orchard Establishment	Mercy Corps	1-Feb-11	30-Sep-11	100%
Kunduz	Qala-e-Zal	Agriculture	MC-IDEA-NE-UN-A-005-11	Fruit Orchard Establishment	Orchard Establishment	Mercy Corps	1-Feb-11	30-Sep-11	100%
Kunduz	Qala-e-Zal	Agriculture	MC-IDEA-NE-UN-A-005-11	Fruit Orchard Establishment	Orchard Establishment	Mercy Corps	1-Feb-11	30-Sep-11	100%
Kunduz	Qala-e-Zal	Agriculture	MC-IDEA-NE-UN-A-005-11	Fruit Orchard Establishment	Orchard Establishment	Mercy Corps	1-Feb-11	30-Sep-11	100%
Kunduz	Imam Sahib	Agriculture	MC-IDEA-NE-UN-A-005-11	Fruit Orchard Establishment	Orchard Establishment	Mercy Corps	1-Feb-11	30-Sep-11	100%
Kunduz	Qala-e-Zal	Agriculture	MC-IDEA-NE-UN-A-005-11	Fruit Orchard Establishment	Orchard Establishment	Mercy Corps	1-Feb-11	30-Sep-11	100%
Kunduz	Imam Sahib	Agriculture	MC-IDEA-NE-UN-A-005-11	Fruit Orchard Establishment	Orchard Establishment	Mercy Corps	1-Feb-11	30-Sep-11	100%
Kunduz	Kunduz center	Agriculture	MC-IDEA-NE-UN-A-006-11	Orchard Management	Orchard Management	Mercy Corps	1-Feb-11	30-Sep-11	100%
Kunduz	Qala-e-Zal	Agriculture	MC-IDEA-NE-UN-A-006-11	Orchard Management	Orchard Management	Mercy Corps	1-Feb-11	30-Sep-11	100%
Kunduz	Imam Sahib	Agriculture	MC-IDEA-NE-UN-A-006-11	Orchard Management	Orchard Management	Mercy Corps	1-Feb-11	30-Sep-11	100%
Kunduz	Imam Sahib	Agriculture	MC-IDEA-NE-UN-A-006-11	Orchard Management	Orchard Management	Mercy Corps	1-Feb-11	30-Sep-11	100%
Kunduz	Imam Sahib	Agriculture	MC-IDEA-NE-UN-A-006-11	Orchard Management	Orchard Management	Mercy Corps	1-Feb-11	30-Sep-11	100%
Kunduz	Kunduz center	Agriculture	MC-IDEA-NE-UN-A-006-11	Orchard Management	Orchard Management	Mercy Corps	1-Feb-11	30-Sep-11	100%
Kunduz	Kunduz center	Agriculture	MC-IDEA-NE-UN-A-006-11	Orchard Management	Orchard Management	Mercy Corps	1-Feb-11	30-Sep-11	100%
Kunduz	Qala-e-Zal	Agriculture	MC-IDEA-NE-UN-A-006-11	Orchard Management	Orchard Management	Mercy Corps	1-Feb-11	30-Sep-11	100%
Kunduz	Ali Abad	Agriculture	MC-IDEA-NE-UN-A-006-11	Orchard Management	Orchard Management	Mercy Corps	1-Feb-11	30-Sep-11	100%
Kunduz	Qala-e-Zal	Agriculture	MC-IDEA-NE-UN-A-006-11	Orchard Management	Orchard Management	Mercy Corps	1-Feb-11	30-Sep-11	100%
Kunduz	Imam Sahib	Agriculture	MC-IDEA-NE-UN-A-006-11	Orchard Management	Orchard Management	Mercy Corps	1-Feb-11	30-Sep-11	100%
Kunduz	Imam Sahib	Agriculture	MC-IDEA-NE-UN-A-006-11	Orchard Management	Orchard Management	Mercy Corps	1-Feb-11	30-Sep-11	100%
Kunduz	Qala-e-Zal	Agriculture	MC-IDEA-NE-UN-A-006-11	Orchard Management	Orchard Management	Mercy Corps	1-Feb-11	30-Sep-11	100%
Kunduz	Qala-e-Zal	Agriculture	MC-IDEA-NE-UN-A-006-11	Orchard Management	Orchard Management	Mercy Corps	1-Feb-11	30-Sep-11	100%
Kunduz	Qala-e-Zal	Agriculture	MC-IDEA-NE-UN-A-006-11	Orchard Management	Orchard Management	Mercy Corps	1-Feb-11	30-Sep-11	100%

Kunduz	Qala-e-Zal	Agriculture	MC-IDEA-NE-UN-A-006-11	Orchard Management	Orchard Management	Mercy Corps	1-Feb-11	30-Sep-11	100%
Kunduz	Qala-e-Zal	Agriculture	MC-IDEA-NE-UN-A-006-11	Orchard Management	Orchard Management	Mercy Corps	1-Feb-11	30-Sep-11	100%
Kunduz	Imam Sahib	Agriculture	MC-IDEA-NE-UN-A-006-11	Orchard Management	Orchard Management	Mercy Corps	1-Feb-11	30-Sep-11	100%
Kunduz	Imam Sahib	Agriculture	MC-IDEA-NE-UN-A-008-11	Grape Trellising	Fruit Tree Nursery Development	Mercy Corps	1-Feb-11	30-Sep-11	100%
Kunduz	Khan Abad	Agriculture	MC-IDEA-NE-UN-A-008-11	Grape Trellising	Fruit Tree Nursery Development	Mercy Corps	1-Feb-11	30-Sep-11	100%
Kunduz	Imam Sahib	Agriculture	MC-IDEA-NE-UN-A-008-11	Grape Trellising	Fruit Tree Nursery Development	Mercy Corps	1-Feb-11	30-Sep-11	100%
Kunduz	Kunduz center	Agriculture	MC-IDEA-NE-UN-A-009-11	Potato Cultivation	Commercial Vegetable	Mercy Corps	1-Feb-11	30-Sep-11	100%
Kunduz	Qala-e-Zal	Agriculture	MC-IDEA-NE-UN-A-009-11	Potato Cultivation	Commercial Vegetable	Mercy Corps	1-Feb-11	30-Sep-11	100%
Kunduz	Khan Abad	Agriculture	MC-IDEA-NE-UN-A-009-11	Potato Cultivation	Commercial Vegetable	Mercy Corps	1-Feb-11	30-Sep-11	100%
Kunduz	Imam Sahib	Agriculture	MC-IDEA-NE-UN-A-009-11	Potato Cultivation	Commercial Vegetable	Mercy Corps	1-Feb-11	30-Sep-11	100%
Kunduz	Kunduz center	Agriculture	MC-IDEA-NE-UN-A-009-11	Potato Cultivation	Commercial Vegetable	Mercy Corps	1-Feb-11	30-Sep-11	100%
Kunduz	Khan Abad	Agriculture	MC-IDEA-NE-UN-A-009-11	Potato Cultivation	Commercial Vegetable	Mercy Corps	1-Feb-11	30-Sep-11	100%
Kunduz	Khan Abad	Agriculture	MC-IDEA-NE-UN-A-009-11	Potato Cultivation	Commercial Vegetable	Mercy Corps	1-Feb-11	30-Sep-11	100%
Kunduz	Imam Sahib	Agriculture	MC-IDEA-NE-UN-A-009-11	Potato Cultivation	Commercial Vegetable	Mercy Corps	1-Feb-11	30-Sep-11	100%
Kunduz	Kunduz center	Agriculture	MC-IDEA-NE-UN-A-009-11	Potato Cultivation	Commercial Vegetable	Mercy Corps	1-Feb-11	30-Sep-11	100%
Kunduz	Qala-e-Zal	Agriculture	MC-IDEA-NE-UN-A-009-11	Potato Cultivation	Commercial Vegetable	Mercy Corps	1-Feb-11	30-Sep-11	100%
Kunduz	Imam Sahib	Agriculture	MC-IDEA-NE-UN-A-009-11	Potato Cultivation	Commercial Vegetable	Mercy Corps	1-Feb-11	30-Sep-11	100%
Kunduz	Qala-e-Zal	Agriculture	MC-IDEA-NE-UN-A-009-11	Potato Cultivation	Commercial Vegetable	Mercy Corps	1-Feb-11	30-Sep-11	100%
Kunduz	Imam Sahib	Agriculture	MC-IDEA-NE-UN-A-009-11	Potato Cultivation	Commercial Vegetable	Mercy Corps	1-Feb-11	30-Sep-11	100%
Kunduz	Kunduz center	Agriculture	MC-IDEA-NE-UN-A-009-11	Potato Cultivation	Commercial Vegetable	Mercy Corps	1-Feb-11	30-Sep-11	100%
Kunduz	Khan Abad	Agriculture	MC-IDEA-NE-UN-A-010-11	Onion Cultivation	Commercial Vegetable	Mercy Corps	1-Feb-11	30-Sep-11	100%
Kunduz	Qala-e-Zal	Agriculture	MC-IDEA-NE-UN-A-010-11	Onion Cultivation	Commercial Vegetable	Mercy Corps	1-Feb-11	30-Sep-11	100%
Kunduz	Imam Sahib	Agriculture	MC-IDEA-NE-UN-A-010-11	Onion Cultivation	Commercial Vegetable	Mercy Corps	1-Feb-11	30-Sep-11	100%
Kunduz	Qala-e-Zal	Agriculture	MC-IDEA-NE-UN-A-010-11	Onion Cultivation	Commercial Vegetable	Mercy Corps	1-Feb-11	30-Sep-11	100%
Kunduz	Kunduz center	Agriculture	MC-IDEA-NE-UN-A-010-11	Onion Cultivation	Commercial Vegetable	Mercy Corps	1-Feb-11	30-Sep-11	100%
Kunduz	Khan Abad	Agriculture	MC-IDEA-NE-UN-A-010-11	Onion Cultivation	Commercial Vegetable	Mercy Corps	1-Feb-11	30-Sep-11	100%
Kunduz	Khan Abad	Agriculture	MC-IDEA-NE-UN-A-010-11	Onion Cultivation	Commercial Vegetable	Mercy Corps	1-Feb-11	30-Sep-11	100%
Kunduz	Kunduz center	Agriculture	MC-IDEA-NE-UN-A-010-11	Onion Cultivation	Commercial Vegetable	Mercy Corps	1-Feb-11	30-Sep-11	100%
Kunduz	Ali Abad	Agriculture	MC-IDEA-NE-UN-A-010-11	Onion Cultivation	Commercial Vegetable	Mercy Corps	1-Feb-11	30-Sep-11	100%
Kunduz	Khan Abad	Agriculture	MC-IDEA-NE-UN-A-010-11	Onion Cultivation	Commercial Vegetable	Mercy Corps	1-Feb-11	30-Sep-11	100%
Kunduz	Qala-e-Zal	Agriculture	MC-IDEA-NE-UN-A-010-11	Onion Cultivation	Commercial Vegetable	Mercy Corps	1-Feb-11	30-Sep-11	100%
Kunduz	Qala-e-Zal	Agriculture	MC-IDEA-NE-UN-A-010-11	Onion Cultivation	Commercial Vegetable	Mercy Corps	1-Feb-11	30-Sep-11	100%
Kunduz	Qala-e-Zal	Agriculture	MC-IDEA-NE-UN-A-010-11	Onion Cultivation	Commercial Vegetable	Mercy Corps	1-Feb-11	30-Sep-11	100%
Kunduz	Imam Sahib	Agriculture	MC-IDEA-NE-UN-A-010-11	Onion Cultivation	Commercial Vegetable	Mercy Corps	1-Feb-11	30-Sep-11	100%
Kunduz	Imam Sahib	Agriculture	MC-IDEA-NE-UN-A-010-11	Onion Cultivation	Commercial Vegetable	Mercy Corps	1-Feb-11	30-Sep-11	100%
Kunduz	Kunduz center	Agriculture	MC-IDEA-NE-UN-A-010-11	Onion Cultivation	Commercial Vegetable	Mercy Corps	1-Feb-11	30-Sep-11	100%
Kunduz	Kunduz center	Agriculture	MC-IDEA-NE-UN-A-011-11	Cauliflower	Commercial Vegetable	Mercy Corps	1-May-11	30-Sep-11	100%
Kunduz	Kunduz center	Agriculture	MC-IDEA-NE-UN-A-011-11	Cauliflower	Commercial Vegetable	Mercy Corps	1-May-11	30-Sep-11	100%
Kunduz	Ali Abad	Agriculture	MC-IDEA-NE-UN-A-011-11	Cauliflower	Commercial Vegetable	Mercy Corps	1-May-11	30-Sep-11	100%
Kunduz	Imam Sahib	Agriculture	MC-IDEA-NE-UN-A-011-11	Cauliflower	Commercial Vegetable	Mercy Corps	1-May-11	30-Sep-11	100%
Kunduz	Ali Abad	Agriculture	MC-IDEA-NE-UN-A-011-11	Cauliflower	Commercial Vegetable	Mercy Corps	1-May-11	30-Sep-11	100%
Kunduz	Imam Sahib	Agriculture	MC-IDEA-NE-UN-A-011-11	Cauliflower	Commercial Vegetable	Mercy Corps	1-May-11	30-Sep-11	100%
Kunduz	Khan Abad	Agriculture	MC-IDEA-NE-UN-A-011-11	Cauliflower	Commercial Vegetable	Mercy Corps	1-May-11	30-Sep-11	100%
Kunduz	Kunduz center	Agriculture	MC-IDEA-NE-UN-A-011-11	Cauliflower	Commercial Vegetable	Mercy Corps	1-May-11	30-Sep-11	100%
Kunduz	Ali Abad	Agriculture	MC-IDEA-NE-UN-A-011-11	Cauliflower	Commercial Vegetable	Mercy Corps	1-May-11	30-Sep-11	100%
Kunduz	Qala-e-Zal	Agriculture	MC-IDEA-NE-UN-A-011-11	Cauliflower	Commercial Vegetable	Mercy Corps	1-May-11	30-Sep-11	100%
Kunduz	Qala-e-Zal	Agriculture	MC-IDEA-NE-UN-A-011-11	Cauliflower	Commercial Vegetable	Mercy Corps	1-May-11	30-Sep-11	100%
Kunduz	Kunduz center	Agriculture	MC-IDEA-NE-UN-A-011-11	Cauliflower	Commercial Vegetable	Mercy Corps	1-May-11	30-Sep-11	100%
Kunduz	Khan Abad	Agriculture	MC-IDEA-NE-UN-A-012-11	Summer Creepers Cultivation	Commercial Vegetable	Mercy Corps	1-May-11	30-Sep-11	100%
Kunduz	Kunduz center	Agriculture	MC-IDEA-NE-UN-A-012-11	Summer Creepers Cultivation	Commercial Vegetable	Mercy Corps	1-May-11	30-Sep-11	100%
Kunduz	Khan Abad	Agriculture	MC-IDEA-NE-UN-A-012-11	Summer Creepers Cultivation	Commercial Vegetable	Mercy Corps	1-May-11	30-Sep-11	100%
Kunduz	Khan Abad	Agriculture	MC-IDEA-NE-UN-A-012-11	Summer Creepers Cultivation	Commercial Vegetable	Mercy Corps	1-May-11	30-Sep-11	100%
Kunduz	Imam Sahib	Agriculture	MC-IDEA-NE-UN-A-012-11	Summer Creepers Cultivation	Commercial Vegetable	Mercy Corps	1-May-11	30-Sep-11	100%
Kunduz	Kunduz center	Agriculture	MC-IDEA-NE-UN-A-012-11	Summer Creepers Cultivation	Commercial Vegetable	Mercy Corps	1-May-11	30-Sep-11	100%
Kunduz	Imam Sahib	Agriculture	MC-IDEA-NE-UN-A-012-11	Summer Creepers Cultivation	Commercial Vegetable	Mercy Corps	1-May-11	30-Sep-11	100%
Kunduz	Kunduz center	Agriculture	MC-IDEA-NE-UN-A-012-11	Summer Creepers Cultivation	Commercial Vegetable	Mercy Corps	1-May-11	30-Sep-11	100%
Kunduz	Ali Abad	Agriculture	MC-IDEA-NE-UN-A-012-11	Summer Creepers Cultivation	Commercial Vegetable	Mercy Corps	1-May-11	30-Sep-11	100%
Kunduz	Ali Abad	Agriculture	MC-IDEA-NE-UN-A-012-11	Summer Creepers Cultivation	Commercial Vegetable	Mercy Corps	1-May-11	30-Sep-11	100%
Kunduz	Qala-e-Zal	Agriculture	MC-IDEA-NE-UN-A-012-11	Summer Creepers Cultivation	Commercial Vegetable	Mercy Corps	1-May-11	30-Sep-11	100%
Kunduz	Qala-e-Zal	Agriculture	MC-IDEA-NE-UN-A-012-11	Summer Creepers Cultivation	Commercial Vegetable	Mercy Corps	1-May-11	30-Sep-11	100%

Kunduz	Qala-e-Zal	Agriculture	MC-IDEA-NE-UN-A-012-11	Summer Creepers Cultivation	Commercial Vegetable	Mercy Corps	1-May-11	30-Sep-11	100%
Kunduz	Ali Abad	Agriculture	MC-IDEA-NE-UN-A-013-11	Summer Vegetable Cultivation	Commercial Vegetable	Mercy Corps	1-May-11	30-Sep-11	100%
Kunduz	Khan Abad	Agriculture	MC-IDEA-NE-UN-A-013-11	Summer Vegetable Cultivation	Commercial Vegetable	Mercy Corps	1-May-11	30-Sep-11	100%
Kunduz	Kunduz center	Agriculture	MC-IDEA-NE-UN-A-013-11	Summer Vegetable Cultivation	Commercial Vegetable	Mercy Corps	1-May-11	30-Sep-11	100%
Kunduz	Imam Sahib	Agriculture	MC-IDEA-NE-UN-A-013-11	Summer Vegetable Cultivation	Commercial Vegetable	Mercy Corps	1-May-11	30-Sep-11	100%
Kunduz	Qala-e-Zal	Agriculture	MC-IDEA-NE-UN-A-013-11	Summer Vegetable Cultivation	Commercial Vegetable	Mercy Corps	1-May-11	30-Sep-11	100%
Kunduz	Khan Abad	Agriculture	MC-IDEA-NE-UN-A-013-11	Summer Vegetable Cultivation	Commercial Vegetable	Mercy Corps	1-May-11	30-Sep-11	100%
Kunduz	Kunduz center	Agriculture	MC-IDEA-NE-UN-A-013-11	Summer Vegetable Cultivation	Commercial Vegetable	Mercy Corps	1-May-11	30-Sep-11	100%
Kunduz	Kunduz center	Agriculture	MC-IDEA-NE-UN-A-013-11	Summer Vegetable Cultivation	Commercial Vegetable	Mercy Corps	1-May-11	30-Sep-11	100%
Kunduz	Imam Sahib	Agriculture	MC-IDEA-NE-UN-A-013-11	Summer Vegetable Cultivation	Commercial Vegetable	Mercy Corps	1-May-11	30-Sep-11	100%
Kunduz	Kunduz center	Agriculture	MC-IDEA-NE-UN-A-013-11	Summer Vegetable Cultivation	Commercial Vegetable	Mercy Corps	1-May-11	30-Sep-11	100%
Kunduz	Khan Abad	Agriculture	MC-IDEA-NE-UN-A-013-11	Summer Vegetable Cultivation	Commercial Vegetable	Mercy Corps	1-May-11	30-Sep-11	100%
Kunduz	Ali Abad	Agriculture	MC-IDEA-NE-UN-A-013-11	Summer Vegetable Cultivation	Commercial Vegetable	Mercy Corps	1-May-11	30-Sep-11	100%
Kunduz	Khan Abad	Agriculture	MC-IDEA-NE-UN-A-013-11	Summer Vegetable Cultivation	Commercial Vegetable	Mercy Corps	1-May-11	30-Sep-11	100%
Kunduz	Khan Abad	Agriculture	MC-IDEA-NE-UN-A-013-11	Summer Vegetable Cultivation	Commercial Vegetable	Mercy Corps	1-May-11	30-Sep-11	100%
Kunduz	Qala-e-Zal	Agriculture	MC-IDEA-NE-UN-A-013-11	Summer Vegetable Cultivation	Commercial Vegetable	Mercy Corps	1-May-11	30-Sep-11	100%
Kunduz	Imam Sahib	Agriculture	MC-IDEA-NE-UN-A-013-11	Summer Vegetable Cultivation	Commercial Vegetable	Mercy Corps	1-May-11	30-Sep-11	100%
Kunduz	Kunduz center	Agriculture	MC-IDEA-NE-UN-A-013-11	Summer Vegetable Cultivation	Commercial Vegetable	Mercy Corps	1-May-11	30-Sep-11	100%
Kunduz	Khan Abad	Agriculture	MC-IDEA-NE-UN-A-014-11	Intensification System Rice	Cereal Crop Cultivation	Mercy Corps	1-May-11	30-Sep-11	100%
Kunduz	Khan Abad	Agriculture	MC-IDEA-NE-UN-A-014-11	Intensification System Rice	Cereal Crop Cultivation	Mercy Corps	1-May-11	30-Sep-11	100%
Kunduz	Imam Sahib	Agriculture	MC-IDEA-NE-UN-A-014-11	Intensification System Rice	Cereal Crop Cultivation	Mercy Corps	1-May-11	30-Sep-11	100%
Kunduz	Imam Sahib	Agriculture	MC-IDEA-NE-UN-A-014-11	Intensification System Rice	Cereal Crop Cultivation	Mercy Corps	1-May-11	30-Sep-11	100%
Kunduz	Qala-e-Zal	Agriculture	MC-IDEA-NE-UN-A-014-11	Intensification System Rice	Cereal Crop Cultivation	Mercy Corps	1-May-11	30-Sep-11	100%
Kunduz	Khan Abad	Agriculture	MC-IDEA-NE-UN-A-014-11	Intensification System Rice	Cereal Crop Cultivation	Mercy Corps	1-May-11	30-Sep-11	100%
Kunduz	Qala-e-Zal	Agriculture	MC-IDEA-NE-UN-A-014-11	Intensification System Rice	Cereal Crop Cultivation	Mercy Corps	1-May-11	30-Sep-11	100%
Kunduz	Qala-e-Zal	Agriculture	MC-IDEA-NE-UN-A-014-11	Intensification System Rice	Cereal Crop Cultivation	Mercy Corps	1-May-11	30-Sep-11	100%
Kunduz	Imam Sahib	Agriculture	MC-IDEA-NE-UN-A-014-11	Intensification System Rice	Cereal Crop Cultivation	Mercy Corps	1-May-11	30-Sep-11	100%
Kunduz	Kunduz center	Agriculture	MC-IDEA-NE-UN-A-015-11	Agriculture Retailer Training-phase	Retailer Training	Mercy Corps	1-Apr-11	30-Apr-11	100%
Kunduz	Kunduz center	Agriculture	MC-IDEA-NE-UN-A-018-12	Women's Greenhouse Project	Pilot Project for Women	Mercy Corps	30-Dec-11	15-Mar-12	100%
Kunduz	Kunduz center	Agriculture	MC-IDEA-NE-UN-A-018-12	Women's Greenhouse Project	Pilot Project for Women	Mercy Corps	30-Dec-11	15-Mar-12	100%
Kunduz	Khan Abad	Agriculture	MC-IDEA-NE-UN-A-019-12	Fungicide and Dormant Oil Application	Training/Distribution	Mercy Corps	15-Dec-11	30-Jan-12	100%
Kunduz	Imam Sahib	Agriculture	MC-IDEA-NE-UN-A-019-12	Fungicide and Dormant Oil Application	Training/Distribution	Mercy Corps	15-Dec-11	30-Jan-12	100%
Kunduz	Archi	Agriculture	MC-IDEA-NE-UN-A-019-12	Fungicide and Dormant Oil Application	Training/Distribution	Mercy Corps	15-Dec-11	30-Jan-12	100%
Kunduz	Kunduz Center	Agriculture	MC-IDEA-NE-UN-A-019-12	Fungicide and Dormant Oil Application	Training/Distribution	Mercy Corps	15-Dec-11	30-Jan-12	100%
Kunduz	Kunduz Center	Agriculture	MC-IDEA-NE-UN-A-019-12	Fungicide and Dormant Oil Application	Training/Distribution	Mercy Corps	15-Dec-11	30-Jan-12	100%
Kunduz	Imam Sahib	Agriculture	MC-IDEA-NE-UN-A-019-12	Fungicide and Dormant Oil Application	Training/Distribution	Mercy Corps	15-Dec-11	30-Jan-12	100%
Kunduz	Imam Sahib	Agriculture	MC-IDEA-NE-UN-A-019-12	Fungicide and Dormant Oil Application	Training/Distribution	Mercy Corps	15-Dec-11	30-Jan-12	100%
Kunduz	Qala-e-Zal	Agriculture	MC-IDEA-NE-UN-A-019-12	Fungicide and Dormant Oil Application	Training/Distribution	Mercy Corps	15-Dec-11	30-Jan-12	100%
Kunduz	Khan Abad	Agriculture	MC-IDEA-NE-UN-A-019-12	Fungicide and Dormant Oil Application	Training/Distribution	Mercy Corps	15-Dec-11	30-Jan-12	100%
Kunduz	Qala-e-Zal	Agriculture	MC-IDEA-NE-UN-A-019-12	Fungicide and Dormant Oil Application	Training/Distribution	Mercy Corps	15-Dec-11	30-Jan-12	100%
Kunduz	Qala-e-Zal	Agriculture	MC-IDEA-NE-UN-A-019-12	Fungicide and Dormant Oil Application	Training/Distribution	Mercy Corps	15-Dec-11	30-Jan-12	100%
Kunduz	Archi	Agriculture	MC-IDEA-NE-UN-A-019-12	Fungicide and Dormant Oil Application	Training/Distribution	Mercy Corps	15-Dec-11	30-Jan-12	100%
Kunduz	Khan Abad	Agriculture	MC-IDEA-NE-UN-A-019-12	Fungicide and Dormant Oil Application	Training/Distribution	Mercy Corps	15-Dec-11	30-Jan-12	100%
Kunduz	Imam Sahib	Agriculture	MC-IDEA-NE-UN-A-019-12	Fungicide and Dormant Oil Application	Training/Distribution	Mercy Corps	15-Dec-11	30-Jan-12	100%
Kunduz	Qala-e-Zal	Agriculture	MC-IDEA-NE-UN-A-019-12	Fungicide and Dormant Oil Application	Training/Distribution	Mercy Corps	15-Dec-11	30-Jan-12	100%

Kunduz	Imam Sahib	Agriculture	MC-IDEA-NE-UN-A-019-12	Fungicide and Dormant Oil Application	Training/Distribution	Mercy Corps	15-Dec-11	30-Jan-12	100%
Kunduz	Kunduz Center	Agriculture	MC-IDEA-NE-UN-A-019-12	Fungicide and Dormant Oil Application	Training/Distribution	Mercy Corps	15-Dec-11	30-Jan-12	100%
Kunduz	Archi	Agriculture	MC-IDEA-NE-UN-A-019-12	Fungicide and Dormant Oil Application	Training/Distribution	Mercy Corps	15-Dec-11	30-Jan-12	100%
Kunduz	Archi	Agriculture	MC-IDEA-NE-UN-A-019-12	Fungicide and Dormant Oil Application	Training/Distribution	Mercy Corps	15-Dec-11	30-Jan-12	100%
Kunduz	Khan Abad	Agriculture	MC-IDEA-NE-UN-A-019-12	Fungicide and Dormant Oil Application	Training/Distribution	Mercy Corps	15-Dec-11	30-Jan-12	100%
Kunduz	Qala-e-Zal	Agriculture	MC-IDEA-NE-UN-A-019-12	Fungicide and Dormant Oil Application	Training/Distribution	Mercy Corps	15-Dec-11	30-Jan-12	100%
Kunduz	Archi	Agriculture	MC-IDEA-NE-UN-A-019-12	Fungicide and Dormant Oil Application	Training/Distribution	Mercy Corps	15-Dec-11	30-Jan-12	100%
Kunduz	Kunduz Center	Agriculture	MC-IDEA-NE-UN-A-019-12	Fungicide and Dormant Oil Application	Training/Distribution	Mercy Corps	15-Dec-11	30-Jan-12	100%
Kunduz	Khan Abad	Agriculture	MC-IDEA-NE-UN-A-019-12	Fungicide and Dormant Oil Application	Training/Distribution	Mercy Corps	15-Dec-11	30-Jan-12	100%
Kunduz	Imam Sahib	Agriculture	MC-IDEA-NE-UN-A-019-12	Fungicide and Dormant Oil Application	Training/Distribution	Mercy Corps	15-Dec-11	30-Jan-12	100%
Kunduz	Qala-e-Zal	Agriculture	MC-IDEA-NE-UN-A-019-12	Fungicide and Dormant Oil Application	Training/Distribution	Mercy Corps	15-Dec-11	30-Jan-12	100%
Kunduz	Archi	Agriculture	MC-IDEA-NE-UN-A-019-12	Fungicide and Dormant Oil Application	Training/Distribution	Mercy Corps	15-Dec-11	30-Jan-12	100%
Kunduz	Archi	Agriculture	MC-IDEA-NE-UN-A-019-12	Fungicide and Dormant Oil Application	Training/Distribution	Mercy Corps	15-Dec-11	30-Jan-12	100%
Kunduz	Imam Sahib	Agriculture	MC-IDEA-NE-UN-A-019-12	Fungicide and Dormant Oil Application	Training/Distribution	Mercy Corps	15-Dec-11	30-Jan-12	100%
Kunduz	Archi	Agriculture	MC-IDEA-NE-UN-A-019-12	Fungicide and Dormant Oil Application	Training/Distribution	Mercy Corps	15-Dec-11	30-Jan-12	100%
Kunduz	Archi	Agriculture	MC-IDEA-NE-UN-A-019-12	Fungicide and Dormant Oil Application	Training/Distribution	Mercy Corps	15-Dec-11	30-Jan-12	100%
Kunduz	Khan Abad	Agriculture	MC-IDEA-NE-UN-A-019-12	Fungicide and Dormant Oil Application	Training/Distribution	Mercy Corps	15-Dec-11	30-Jan-12	100%
Kunduz	Kunduz Center	Agriculture	MC-IDEA-NE-UN-A-019-12	Fungicide and Dormant Oil Application	Training/Distribution	Mercy Corps	15-Dec-11	30-Jan-12	100%
Kunduz	Imam Sahib	Agriculture	MC-IDEA-NE-UN-A-019-12	Fungicide and Dormant Oil Application	Training/Distribution	Mercy Corps	15-Dec-11	30-Jan-12	100%
Kunduz	Imam Sahib	Agriculture	MC-IDEA-NE-UN-A-019-12	Fungicide and Dormant Oil Application	Training/Distribution	Mercy Corps	15-Dec-11	30-Jan-12	100%
Kunduz	Qala-e-Zal	Agriculture	MC-IDEA-NE-UN-A-019-12	Fungicide and Dormant Oil Application	Training/Distribution	Mercy Corps	15-Dec-11	30-Jan-12	100%
Kunduz	Imam Sahib	Agriculture	MC-IDEA-NE-UN-A-019-12	Fungicide and Dormant Oil Application	Training/Distribution	Mercy Corps	15-Dec-11	30-Jan-12	100%
Kunduz	Archi	Agriculture	MC-IDEA-NE-UN-A-019-12	Fungicide and Dormant Oil Application	Training/Distribution	Mercy Corps	15-Dec-11	30-Jan-12	100%
Kunduz	Imam Sahib	Agriculture	MC-IDEA-NE-UN-A-019-12	Fungicide and Dormant Oil Application	Training/Distribution	Mercy Corps	15-Dec-11	30-Jan-12	100%
Kunduz	Archi	Agriculture	MC-IDEA-NE-UN-A-019-12	Fungicide and Dormant Oil Application	Training/Distribution	Mercy Corps	15-Dec-11	30-Jan-12	100%
Kunduz	Qala-e-Zal	Agriculture	MC-IDEA-NE-UN-A-019-12	Fungicide and Dormant Oil Application	Training/Distribution	Mercy Corps	15-Dec-11	30-Jan-12	100%
Kunduz	Qala-e-Zal	Agriculture	MC-IDEA-NE-UN-A-019-12	Fungicide and Dormant Oil Application	Training/Distribution	Mercy Corps	15-Dec-11	30-Jan-12	100%
Kunduz	Qala-e-Zal	Agriculture	MC-IDEA-NE-UN-A-019-12	Fungicide and Dormant Oil Application	Training/Distribution	Mercy Corps	15-Dec-11	30-Jan-12	100%
Kunduz	Archi	Agriculture	MC-IDEA-NE-UN-A-019-12	Fungicide and Dormant Oil Application	Training/Distribution	Mercy Corps	15-Dec-11	30-Jan-12	100%
Kunduz	Qala-e-Zal	Agriculture	MC-IDEA-NE-UN-A-019-12	Fungicide and Dormant Oil Application	Training/Distribution	Mercy Corps	15-Dec-11	30-Jan-12	100%

Kunduz	Khan Abad	Agriculture	MC-IDEA-NE-UN-A-019-12	Fungicide and Dormant Oil Application	Training/Distribution	Mercy Corps	15-Dec-11	30-Jan-12	100%
Kunduz	Qala-e-Zal	Agriculture	MC-IDEA-NE-UN-A-019-12	Fungicide and Dormant Oil Application	Training/Distribution	Mercy Corps	15-Dec-11	30-Jan-12	100%
Kunduz	Qala-e-Zal	Agriculture	MC-IDEA-NE-UN-A-019-12	Fungicide and Dormant Oil Application	Training/Distribution	Mercy Corps	15-Dec-11	30-Jan-12	100%
Kunduz	Imam Sahib	Agriculture	MC-IDEA-NE-UN-A-019-12	Fungicide and Dormant Oil Application	Training/Distribution	Mercy Corps	15-Dec-11	30-Jan-12	100%
Kunduz	Khan Abad	Agriculture	MC-IDEA-NE-UN-A-019-12	Fungicide and Dormant Oil Application	Training/Distribution	Mercy Corps	15-Dec-11	30-Jan-12	100%
Kunduz	Kunduz Center	Agriculture	MC-IDEA-NE-UN-A-019-12	Fungicide and Dormant Oil Application	Training/Distribution	Mercy Corps	15-Dec-11	30-Jan-12	100%
Kunduz	Khan Abad	Agriculture	MC-IDEA-NE-UN-A-020-12	Orchard Establishment (2012)	Orchard Establishment	Mercy Corps	25-Jan-12	25-Sep-12	100%
Kunduz	Imam Sahib	Agriculture	MC-IDEA-NE-UN-A-020-12	Orchard Establishment (2012)	Orchard Establishment	Mercy Corps	25-Jan-12	25-Sep-12	100%
Kunduz	Qala-e-Zal	Agriculture	MC-IDEA-NE-UN-A-020-12	Orchard Establishment (2012)	Orchard Establishment	Mercy Corps	25-Jan-12	25-Sep-12	100%
Kunduz	Qala-e-Zal	Agriculture	MC-IDEA-NE-UN-A-020-12	Orchard Establishment (2012)	Orchard Establishment	Mercy Corps	25-Jan-12	25-Sep-12	100%
Kunduz	Khan Abad	Agriculture	MC-IDEA-NE-UN-A-020-12	Orchard Establishment (2012)	Orchard Establishment	Mercy Corps	25-Jan-12	25-Sep-12	100%
Kunduz	Khan Abad	Agriculture	MC-IDEA-NE-UN-A-020-12	Orchard Establishment (2012)	Orchard Establishment	Mercy Corps	25-Jan-12	25-Sep-12	100%
Kunduz	Qala-e-Zal	Agriculture	MC-IDEA-NE-UN-A-020-12	Orchard Establishment (2012)	Orchard Establishment	Mercy Corps	25-Jan-12	25-Sep-12	100%
Kunduz	Qala-e-Zal	Agriculture	MC-IDEA-NE-UN-A-020-12	Orchard Establishment (2012)	Orchard Establishment	Mercy Corps	25-Jan-12	25-Sep-12	100%
Kunduz	Qala-e-Zal	Agriculture	MC-IDEA-NE-UN-A-020-12	Orchard Establishment (2012)	Orchard Establishment	Mercy Corps	25-Jan-12	25-Sep-12	100%
Kunduz	Imam Sahib	Agriculture	MC-IDEA-NE-UN-A-020-12	Orchard Establishment (2012)	Orchard Establishment	Mercy Corps	25-Jan-12	25-Sep-12	100%
Kunduz	Kunduz center	Agriculture	MC-IDEA-NE-UN-A-021-12	Orchard Management (2012)	Orchard Management	Mercy Corps	20-Jan-12	20-Sep-12	100%
Kunduz	Qala-e-Zal	Agriculture	MC-IDEA-NE-UN-A-021-12	Orchard Management (2012)	Orchard Management	Mercy Corps	20-Jan-12	20-Sep-12	100%
Kunduz	Imam Sahib	Agriculture	MC-IDEA-NE-UN-A-021-12	Orchard Management (2012)	Orchard Management	Mercy Corps	20-Jan-12	20-Sep-12	100%
Kunduz	Khan Abad	Agriculture	MC-IDEA-NE-UN-A-021-12	Orchard Management (2012)	Orchard Management	Mercy Corps	20-Jan-12	20-Sep-12	100%
Kunduz	Qala-e-Zal	Agriculture	MC-IDEA-NE-UN-A-022-12	Spring Vegetable Cultivation (2012)	Commercial Vegetable	Mercy Corps	1-Feb-12	30-Sep-12	100%
Kunduz	Kunduz center	Agriculture	MC-IDEA-NE-UN-A-022-12	Spring Vegetable Cultivation (2012)	Commercial Vegetable	Mercy Corps	1-Feb-12	30-Sep-12	100%
Kunduz	Kunduz center	Agriculture	MC-IDEA-NE-UN-A-022-12	Spring Vegetable Cultivation (2012)	Commercial Vegetable	Mercy Corps	1-Feb-12	30-Sep-12	100%
Kunduz	Imam Sahib	Agriculture	MC-IDEA-NE-UN-A-022-12	Spring Vegetable Cultivation (2012)	Commercial Vegetable	Mercy Corps	1-Feb-12	30-Sep-12	100%
Kunduz	Khan Abad	Agriculture	MC-IDEA-NE-UN-A-022-12	Spring Vegetable Cultivation (2012)	Commercial Vegetable	Mercy Corps	1-Feb-12	30-Sep-12	100%
Kunduz	Khan Abad	Agriculture	MC-IDEA-NE-UN-A-022-12	Spring Vegetable Cultivation (2012)	Commercial Vegetable	Mercy Corps	1-Feb-12	30-Sep-12	100%
Kunduz	Imam Sahib	Agriculture	MC-IDEA-NE-UN-A-022-12	Spring Vegetable Cultivation (2012)	Commercial Vegetable	Mercy Corps	1-Feb-12	30-Sep-12	100%
Kunduz	Kunduz center	Agriculture	MC-IDEA-NE-UN-A-022-12	Spring Vegetable Cultivation (2012)	Commercial Vegetable	Mercy Corps	1-Feb-12	30-Sep-12	100%
Kunduz	Kunduz center	Agriculture	MC-IDEA-NE-UN-A-022-12	Spring Vegetable Cultivation (2012)	Commercial Vegetable	Mercy Corps	1-Feb-12	30-Sep-12	100%
Kunduz	Ali Abad	Agriculture	MC-IDEA-NE-UN-A-022-12	Spring Vegetable Cultivation (2012)	Commercial Vegetable	Mercy Corps	1-Feb-12	30-Sep-12	100%
Kunduz	Khan Abad	Agriculture	MC-IDEA-NE-UN-A-022-12	Spring Vegetable Cultivation (2012)	Commercial Vegetable	Mercy Corps	1-Feb-12	30-Sep-12	100%
Kunduz	Kunduz Center	Agriculture	MC-IDEA-NE-UN-A-021-12	Orchard Management (2012)	Orchard Management	Mercy Corps	20-Jan-12	20-Sep-12	100%
Kunduz	Kunduz Center	Agriculture	MC-IDEA-NE-UN-A-021-12	Orchard Management (2012)	Orchard Management	Mercy Corps	20-Jan-12	20-Sep-12	100%
Kunduz	Ali Abad	Agriculture	MC-IDEA-NE-UN-A-022-12	Spring Vegetable Cultivation (2012)	Commercial Vegetable	Mercy Corps	1-Feb-12	30-Sep-12	100%
Kunduz	Qala-e-Zal	Agriculture	MC-IDEA-NE-UN-A-021-12	Orchard Management (2012)	Orchard Management	Mercy Corps	20-Jan-12	20-Sep-12	100%
Kunduz	Qala-e-Zal	Agriculture	MC-IDEA-NE-UN-A-021-12	Orchard Management (2012)	Orchard Management	Mercy Corps	20-Jan-12	20-Sep-12	100%
Kunduz	Qala-e-Zal	Agriculture	MC-IDEA-NE-UN-A-021-12	Orchard Management (2012)	Orchard Management	Mercy Corps	20-Jan-12	20-Sep-12	100%
Kunduz	Ali Abad	Agriculture	MC-IDEA-NE-UN-A-022-12	Spring Vegetable Cultivation (2012)	Commercial Vegetable	Mercy Corps	1-Feb-12	30-Sep-12	100%
Kunduz	Imam Sahib	Agriculture	MC-IDEA-NE-UN-A-021-12	Orchard Management (2012)	Orchard Management	Mercy Corps	20-Jan-12	20-Sep-12	100%
Kunduz	Imam Sahib	Agriculture	MC-IDEA-NE-UN-A-021-12	Orchard Management (2012)	Orchard Management	Mercy Corps	20-Jan-12	20-Sep-12	100%

Kunduz	Qala-e-Zal	Agriculture	MC-IDEA-NE-UN-A-022-12	Spring Vegetable Cultivation (2012)	Commercial Vegetable	Mercy Corps	1-Feb-12	30-Sep-12	100%
Kunduz	Qala-e-Zal	Agriculture	MC-IDEA-NE-UN-A-022-12	Spring Vegetable Cultivation (2012)	Commercial Vegetable	Mercy Corps	1-Feb-12	30-Sep-12	100%
Kunduz	Imam Sahib	Agriculture	MC-IDEA-NE-UN-A-022-12	Spring Vegetable Cultivation (2012)	Commercial Vegetable	Mercy Corps	1-Feb-12	30-Sep-12	100%
Kunduz	Kunduz center	Livestock	MC-IDEA-NE-UN-L-002-11	Poultry Production	Women Poultry Production	Mercy Corps	1-Mar-11	30-Oct-11	100%
Kunduz	Kunduz center	Livestock	MC-IDEA-NE-UN-L-002-11	Poultry Production	Women Poultry Production	Mercy Corps	1-Mar-11	30-Oct-11	100%
Kunduz	Kunduz center	Livestock	MC-IDEA-NE-UN-L-002-11	Poultry Production	Women Poultry Production	Mercy Corps	1-Mar-11	30-Oct-11	100%
Kunduz	Kunduz center	Livestock	MC-IDEA-NE-UN-L-003-11	Bee Keeping	Bee Keeping	Mercy Corps	1-Mar-11	30-Oct-11	100%
Kunduz	Kunduz center	Livestock	MC-IDEA-NE-UN-L-003-11	Bee Keeping	Bee Keeping	Mercy Corps	1-Mar-11	30-Oct-11	100%
Kunduz	Kunduz center	Livestock	MC-IDEA-NE-UN-L-003-11	Bee Keeping	Bee Keeping	Mercy Corps	1-Mar-11	30-Oct-11	100%
Kunduz	Kunduz center	Livestock	MC-IDEA-NE-UN-L-004-11	Bee Keeping	Bee Keeping	Mercy Corps	20-Mar-11	20-Nov-11	100%
Kunduz	Kunduz center	Livestock	MC-IDEA-NE-UN-L-004-11	Bee Keeping	Bee Keeping	Mercy Corps	20-Mar-11	20-Nov-11	100%
Kunduz	Kunduz center	Livestock	MC-IDEA-NE-UN-L-004-11	Bee Keeping	Bee Keeping	Mercy Corps	20-Mar-11	20-Nov-11	100%
Kunduz	Kunduz center	Agriculture	MC-IDEA-NE-UN-L-005-11	Silkworm Production	Silk Porductio	Mercy Corps	20-Mar-11	20-May-11	100%
Kunduz	Kunduz center	Agriculture	MC-IDEA-NE-UN-L-005-11	Silkworm Production	Silk Porductio	Mercy Corps	20-Mar-11	20-May-11	100%
Kunduz	Kunduz center	Agriculture	MC-IDEA-NE-UN-L-005-11	Silkworm Production	Silk Porductio	Mercy Corps	20-Mar-11	20-May-11	100%
Kunduz	Kunduz center	Livestock	MC-IDEA-NE-UN-L-006-12	Poultry Production (2012)	Women Poultry Production	Mercy Corps	1-Mar-12	20-Nov-12	100%
Kunduz	Kunduz center	Livestock	MC-IDEA-NE-UN-L-006-12	Poultry Production (2012)	Women Poultry Production	Mercy Corps	1-Mar-12	20-Nov-12	100%
Kunduz	Kunduz center	Livestock	MC-IDEA-NE-UN-L-006-12	Poultry Production (2012)	Women Poultry Production	Mercy Corps	1-Mar-12	20-Nov-12	100%
Kunduz	Kunduz center	Livestock	MC-IDEA-NE-UN-L-007-12	Bee Keeping (2012)	Bee Keeping	Mercy Corps	1-Mar-12	20-Nov-12	100%
Kunduz	Imam Sahib	Livestock	MC-IDEA-NE-UN-L-007-12	Bee Keeping (2012)	Bee Keeping	Mercy Corps	1-Mar-12	20-Nov-12	100%
Kunduz	Kunduz center	Livestock	MC-IDEA-NE-UN-L-007-12	Bee Keeping (2012)	Bee Keeping	Mercy Corps	1-Mar-12	20-Nov-12	100%
Kunduz	Qala-e-Zal	Livestock	MC-IDEA-NE-UN-L-007-12	Bee Keeping (2012)	Bee Keeping	Mercy Corps	1-Mar-12	20-Nov-12	100%
Kunduz	Kunduz center	Livestock	MC-IDEA-NE-UN-L-008-12	Silkworm Production (2012)	Livestock	Mercy Corps	20-Mar-12	20-Jun-12	100%
Kunduz	Kunduz center	Livestock	MC-IDEA-NE-UN-L-008-12	Silkworm Production (2012)	Livestock	Mercy Corps	20-Mar-12	20-Jun-12	100%
Kunduz	Kunduz center	Livestock	MC-IDEA-NE-UN-L-008-12	Silkworm Production (2012)	Livestock	Mercy Corps	20-Mar-12	20-Jun-12	100%
Kunduz	Kunduz center	Livestock	MC-IDEA-NE-UN-L-008-12	Silkworm Production (2012)	Livestock	Mercy Corps	20-Mar-12	20-Jun-12	100%
Kunduz	Kunduz center	Agriculture	UND-A-001-12	Summer Vegetable Cultivation (2012)	Commercial Vegetable	Mercy Corps	15-May-12	30-Oct-12	100%
Kunduz	Kunduz center	Agriculture	UND-A-001-12	Summer Vegetable Cultivation (2012)	Commercial Vegetable	Mercy Corps	15-May-12	30-Oct-12	100%
Kunduz	Kunduz center	Agriculture	UND-A-001-12	Summer Vegetable Cultivation (2012)	Commercial Vegetable	Mercy Corps	15-May-12	30-Oct-12	100%
Kunduz	Kunduz center	Agriculture	UND-A-001-12	Summer Vegetable Cultivation (2012)	Commercial Vegetable	Mercy Corps	15-May-12	30-Oct-12	100%
Kunduz	Kunduz center	Agriculture	UND-A-001-12	Summer Vegetable Cultivation (2012)	Commercial Vegetable	Mercy Corps	15-May-12	30-Oct-12	100%
Kunduz	Kunduz center	Agriculture	UND-A-001-12	Summer Vegetable Cultivation (2012)	Commercial Vegetable	Mercy Corps	15-May-12	30-Oct-12	100%
Kunduz	Kunduz center	Agriculture	UND-A-001-12	Summer Vegetable Cultivation (2012)	Commercial Vegetable	Mercy Corps	15-May-12	30-Oct-12	100%
Kunduz	Kunduz center	Agriculture	UND-A-001-12	Summer Vegetable Cultivation (2012)	Commercial Vegetable	Mercy Corps	15-May-12	30-Oct-12	100%
Kunduz	Kunduz center	Agriculture	UND-A-001-12	Summer Vegetable Cultivation (2012)	Commercial Vegetable	Mercy Corps	15-May-12	30-Oct-12	100%
Kunduz	Kunduz center	Agriculture	UND-A-001-12	Summer Vegetable Cultivation (2012)	Commercial Vegetable	Mercy Corps	15-May-12	30-Oct-12	100%
Kunduz	Kunduz center	Agriculture	UND-A-001-12	Summer Vegetable Cultivation (2012)	Commercial Vegetable	Mercy Corps	15-May-12	30-Oct-12	100%
Kunduz	Kunduz center	Agriculture	UND-A-001-12	Summer Vegetable Cultivation (2012)	Commercial Vegetable	Mercy Corps	15-May-12	30-Oct-12	100%
Kunduz	Kunduz center	Agriculture	UND-A-001-12	Summer Vegetable Cultivation (2012)	Commercial Vegetable	Mercy Corps	15-May-12	30-Oct-12	100%

Kunduz	Kunduz center	Agriculture	UND-A-001-12	Summer Vegetable Cultivation (2012)	Commercial Vegetable	Mercy Corps	15-May-12	30-Oct-12	100%
Kunduz	Kunduz center	Agriculture	UND-A-001-12	Summer Vegetable Cultivation (2012)	Commercial Vegetable	Mercy Corps	15-May-12	30-Oct-12	100%
Kunduz	Kunduz center	Agriculture	UND-A-001-12	Summer Vegetable Cultivation (2012)	Commercial Vegetable	Mercy Corps	15-May-12	30-Oct-12	100%
Kunduz	Kunduz center	Agriculture	UND-A-001-12	Summer Vegetable Cultivation (2012)	Commercial Vegetable	Mercy Corps	15-May-12	30-Oct-12	100%
Kunduz	Kunduz center	Agriculture	UND-A-001-12	Summer Vegetable Cultivation (2012)	Commercial Vegetable	Mercy Corps	15-May-12	30-Oct-12	100%
Kunduz	Khan Abad	Agriculture	MC-IDEA-NE-UN-A-001-09	Melon Fly and Potato Beetle Control	Training/Distribution	Mercy Corps	1-Apr-10	1-Aug-10	100%
Baghlan	Puli Khumri	Agriculture	MC-IDEA-NE-BG-A-001-09	Melon Fly Control	Melon Fly Control Training	Mercy Corps	6-Jun-09	20-Aug-09	100%
Baghlan	Burka	Agriculture	MC-IDEA-NE-BG-A-001-09	Melon Fly Control	Melon Fly Control Training	Mercy Corps	6-Jun-09	20-Aug-09	100%
Baghlan	Burka	Agriculture	MC-IDEA-NE-BG-A-001-09	Melon Fly Control	Melon Fly Control Training	Mercy Corps	6-Jun-09	20-Aug-09	100%
Baghlan	Burka	Agriculture	MC-IDEA-NE-BG-A-001-09	Melon Fly Control	Melon Fly Control Training	Mercy Corps	6-Jun-09	20-Aug-09	100%
Baghlan	Burka	Agriculture	MC-IDEA-NE-BG-A-001-09	Melon Fly Control	Melon Fly Control Training	Mercy Corps	6-Jun-09	20-Aug-09	100%
Baghlan	Ishkamish	Agriculture	MC-IDEA-NE-BG-A-002-09	Budding Training Grafting Seedlings	Training to Farmers	Mercy Corps	26-Jun-09	27-Jul-09	100%
Baghlan	Khost o Fereng	Agriculture	MC-IDEA-NE-BG-A-003-09	Apricot Drying and Sulfur Training	Training to Farmers	Mercy Corps	1-Jul-09	16-Jul-09	100%
Baghlan	Bano	Agriculture	MC-IDEA-NE-BG-A-004-09	Orchards Establishment	Agriculture	Mercy Corps	10-Nov-09	30-Oct-10	100%
Baghlan	Deh Sala	Agriculture	MC-IDEA-NE-BG-A-005-09	Orchards Establishment	Agriculture	Mercy Corps	3-Mar-10	30-Oct-10	100%
Baghlan	Deh Sala	Agriculture	MC-IDEA-NE-BG-A-006-09	Fruit Nursery Establishment	Agriculture	Mercy Corps	10-Nov-09	30-Sep-11	100%
Baghlan	Bano	Agriculture	MC-IDEA-NE-BG-A-007-09	Fruit Nursery Establishment	Agriculture	Mercy Corps	10-Nov-09	30-Sep-11	100%
Baghlan	Bano	Agriculture	MC-IDEA-NE-BG-A-008-09	Orchard Management	Training/Distribution	Mercy Corps	01-Jan-010	30-Sep-10	100%
Baghlan	Deh Sala	Agriculture	MC-IDEA-NE-BG-A-009-09	Orchard Management	Training/Distribution	Mercy Corps	01-Jan-010	30-Sep-10	100%
Baghlan	Burka	Agriculture	MC-IDEA-NE-BG-A-010-09	Fruit Nursery Establishment	Agriculture	Mercy Corps	15-Nov-09	30-Dec-10	100%
Baghlan	Khost o Fereng	Agriculture	MC-IDEA-NE-BG-A-011-09	Fruit Nursery Establishment	Agriculture	Mercy Corps	15-Nov-09	30-Dec-10	100%
Baghlan	Burka	Agriculture	MC-IDEA-NE-BG-A-012-09	Devil's Dung	Agriculture	Mercy Corps	15-Nov-09	16-Sep-10	100%
Baghlan	Burka	Agriculture	MC-IDEA-NE-BG-A-013-09	Cumin Cultivation	Agriculture	Mercy Corps	1-Nov-09	15-Aug-10	100%
Baghlan	Nahrin	Agriculture	MC-IDEA-NE-BG-A-014-09	Cumin Cultivation	Agriculture	Mercy Corps	1-Nov-09	15-Aug-10	100%
Baghlan	Nahrin	Agriculture	MC-IDEA-NE-BG-A-014-09	Cumin Cultivation	Agriculture	Mercy Corps	1-Nov-09	15-Aug-10	100%
Baghlan	Nahrin	Agriculture	MC-IDEA-NE-BG-A-014-09	Cumin Cultivation	Agriculture	Mercy Corps	1-Nov-09	15-Aug-10	100%
Baghlan	Nahrin	Agriculture	MC-IDEA-NE-BG-A-014-09	Cumin Cultivation	Agriculture	Mercy Corps	1-Nov-09	15-Aug-10	100%
Baghlan	Nahrin	Agriculture	MC-IDEA-NE-BG-A-014-09	Cumin Cultivation	Agriculture	Mercy Corps	1-Nov-09	15-Aug-10	100%
Baghlan	Nahrin	Agriculture	MC-IDEA-NE-BG-A-014-09	Cumin Cultivation	Agriculture	Mercy Corps	1-Nov-09	15-Aug-10	100%
Baghlan	Nahrin	Agriculture	MC-IDEA-NE-BG-A-014-09	Cumin Cultivation	Agriculture	Mercy Corps	1-Nov-09	15-Aug-10	100%
Baghlan	Nahrin	Agriculture	MC-IDEA-NE-BG-A-014-09	Cumin Cultivation	Agriculture	Mercy Corps	1-Nov-09	15-Aug-10	100%
Baghlan	Nahrin	Agriculture	MC-IDEA-NE-BG-A-014-09	Cumin Cultivation	Agriculture	Mercy Corps	1-Nov-09	15-Aug-10	100%
Baghlan	Nahrin	Agriculture	MC-IDEA-NE-BG-A-014-09	Cumin Cultivation	Agriculture	Mercy Corps	1-Nov-09	15-Aug-10	100%
Baghlan	Nahrin	Agriculture	MC-IDEA-NE-BG-A-014-09	Cumin Cultivation	Agriculture	Mercy Corps	1-Nov-09	15-Aug-10	100%
Baghlan	Nahrin	Agriculture	MC-IDEA-NE-BG-A-014-09	Cumin Cultivation	Agriculture	Mercy Corps	1-Nov-09	15-Aug-10	100%
Baghlan	Nahrin	Agriculture	MC-IDEA-NE-BG-A-014-09	Cumin Cultivation	Agriculture	Mercy Corps	1-Nov-09	15-Aug-10	100%
Baghlan	Nahrin	Agriculture	MC-IDEA-NE-BG-A-014-09	Cumin Cultivation	Agriculture	Mercy Corps	1-Nov-09	15-Aug-10	100%
Baghlan	Nahrin	Agriculture	MC-IDEA-NE-BG-A-014-09	Cumin Cultivation	Agriculture	Mercy Corps	1-Nov-09	15-Aug-10	100%
Baghlan	Nahrin	Agriculture	MC-IDEA-NE-BG-A-014-09	Cumin Cultivation	Agriculture	Mercy Corps	1-Nov-09	15-Aug-10	100%
Baghlan	Nahrin	Agriculture	MC-IDEA-NE-BG-A-014-09	Cumin Cultivation	Agriculture	Mercy Corps	1-Nov-09	15-Aug-10	100%
Baghlan	Nahrin	Agriculture	MC-IDEA-NE-BG-A-015-09	Pistachio Orchard Establishment	Orchard Establishment	Mercy Corps	22-Dec-09	15-Feb-11	100%
Baghlan	Nahrin	Agriculture	MC-IDEA-NE-BG-A-015-09	Pistachio Orchard Establishment	Orchard Establishment	Mercy Corps	22-Dec-09	15-Feb-11	100%
Baghlan	Nahrin	Agriculture	MC-IDEA-NE-BG-A-015-09	Pistachio Orchard Establishment	Orchard Establishment	Mercy Corps	22-Dec-09	15-Feb-11	100%
Baghlan	Nahrin	Agriculture	MC-IDEA-NE-BG-A-015-09	Pistachio Orchard Establishment	Orchard Establishment	Mercy Corps	22-Dec-09	15-Feb-11	100%

Baghlan	Nahrin	Agriculture	MC-IDEA-NE-BG-A-015-09	Pistachio Orchard Establishment	Orchard Establishment	Mercy Corps	22-Dec-09	15-Feb-11	100%
Baghlan	Nahrin	Agriculture	MC-IDEA-NE-BG-A-015-09	Pistachio Orchard Establishment	Orchard Establishment	Mercy Corps	22-Dec-09	15-Feb-11	100%
Baghlan	Nahrin	Agriculture	MC-IDEA-NE-BG-A-015-09	Pistachio Orchard Establishment	Orchard Establishment	Mercy Corps	22-Dec-09	15-Feb-11	100%
Baghlan	Nahrin	Agriculture	MC-IDEA-NE-BG-A-015-09	Pistachio Orchard Establishment	Orchard Establishment	Mercy Corps	22-Dec-09	15-Feb-11	100%
Baghlan	Nahrin	Agriculture	MC-IDEA-NE-BG-A-015-09	Pistachio Orchard Establishment	Orchard Establishment	Mercy Corps	22-Dec-09	15-Feb-11	100%
Baghlan	Burka	Agriculture	MC-IDEA-NE-BG-A-016-09	Pistachio Orchard Establishment	Orchard Establishment	Mercy Corps	16-Dec-09	15-Feb-11	100%
Baghlan	Burka	Agriculture	MC-IDEA-NE-BG-A-016-09	Pistachio Orchard Establishment	Orchard Establishment	Mercy Corps	16-Dec-09	15-Feb-11	100%
Baghlan	Burka	Agriculture	MC-IDEA-NE-BG-A-016-09	Pistachio Orchard Establishment	Orchard Establishment	Mercy Corps	16-Dec-09	15-Feb-11	100%
Baghlan	Burka	Agriculture	MC-IDEA-NE-BG-A-016-09	Pistachio Orchard Establishment	Orchard Establishment	Mercy Corps	16-Dec-09	15-Feb-11	100%
Baghlan	Burka	Agriculture	MC-IDEA-NE-BG-A-016-09	Pistachio Orchard Establishment	Orchard Establishment	Mercy Corps	16-Dec-09	15-Feb-11	100%
Baghlan	Khost o Fereng	Agriculture	MC-IDEA-NE-BG-A-017-10	Orchard Management	Training/Distribution	Mercy Corps	20-Jan-10	30-Sep-11	100%
Baghlan	Puli Khumri	Agriculture	MC-IDEA-NE-BG-A-018-10	Almond Orchard Establishment	Horticulture	Mercy Corps	8-Jan-10	30-Oct-10	100%
Baghlan	Puli Khumri	Agriculture	MC-IDEA-NE-BG-A-019-10	Orchard Management	Training/Distribution	Mercy Corps	25-Jan-10	30-Sep-10	100%
Baghlan	Khost o Fereng	Agriculture	MC-IDEA-NE-BG-A-020-10	Fruit Orchard Establishment	Agriculture	Mercy Corps	8-Jan-10	30-Oct-10	100%
Baghlan	Burka	Agriculture	MC-IDEA-NE-BG-A-021-10	Orchard Management	Training/Distribution	Mercy Corps	28-Feb-10	30-Sep-10	100%
Baghlan	Burka	Agriculture	MC-IDEA-NE-BG-A-021-10	Orchard Management	Training/Distribution	Mercy Corps	28-Feb-10	30-Sep-10	100%
Baghlan	Nahrin	Agriculture	MC-IDEA-NE-BG-A-022-10	Orchard Management	Training/Distribution	Mercy Corps	28-Feb-10	30-Sep-10	100%
Baghlan	Nahrin	Agriculture	MC-IDEA-NE-BG-A-022-10	Orchard Management	Training/Distribution	Mercy Corps	28-Feb-10	30-Sep-10	100%
Baghlan	Nahrin	Agriculture	MC-IDEA-NE-BG-A-022-10	Orchard Management	Training/Distribution	Mercy Corps	28-Feb-10	30-Sep-10	100%
Baghlan	Nahrin	Agriculture	MC-IDEA-NE-BG-A-022-10	Orchard Management	Training/Distribution	Mercy Corps	28-Feb-10	30-Sep-10	100%
Baghlan	Nahrin	Agriculture	MC-IDEA-NE-BG-A-023-10	Fruit Orchard Establishment	Agriculture	Mercy Corps	31-Jan-10	30-Oct-10	100%
Baghlan	Nahrin	Agriculture	MC-IDEA-NE-BG-A-023-10	Fruit Orchard Establishment	Agriculture	Mercy Corps	31-Jan-10	30-Oct-10	100%
Baghlan	Nahrin	Agriculture	MC-IDEA-NE-BG-A-023-10	Fruit Orchard Establishment	Agriculture	Mercy Corps	31-Jan-10	30-Oct-10	100%
Baghlan	Nahrin	Agriculture	MC-IDEA-NE-BG-A-023-10	Fruit Orchard Establishment	Agriculture	Mercy Corps	31-Jan-10	30-Oct-10	100%
Baghlan	Nahrin	Agriculture	MC-IDEA-NE-BG-A-023-10	Fruit Orchard Establishment	Agriculture	Mercy Corps	31-Jan-10	30-Oct-10	100%

Baghlan	Nahrin	Agriculture	MC-IDEA-NE-BG-A-023-10	Fruit Orchard Establishment	Agriculture	Mercy Corps	31-Jan-10	30-Oct-10	100%
Baghlan	Nahrin	Agriculture	MC-IDEA-NE-BG-A-023-10	Fruit Orchard Establishment	Agriculture	Mercy Corps	31-Jan-10	30-Oct-10	100%
Baghlan	Nahrin	Agriculture	MC-IDEA-NE-BG-A-023-10	Fruit Orchard Establishment	Agriculture	Mercy Corps	31-Jan-10	30-Oct-10	100%
Baghlan	Nahrin	Agriculture	MC-IDEA-NE-BG-A-023-10	Fruit Orchard Establishment	Agriculture	Mercy Corps	31-Jan-10	30-Oct-10	100%
Baghlan	Nahrin	Agriculture	MC-IDEA-NE-BG-A-023-10	Fruit Orchard Establishment	Agriculture	Mercy Corps	31-Jan-10	30-Oct-10	100%
Baghlan	Nahrin	Agriculture	MC-IDEA-NE-BG-A-023-10	Fruit Orchard Establishment	Agriculture	Mercy Corps	31-Jan-10	30-Oct-10	100%
Baghlan	Nahrin	Agriculture	MC-IDEA-NE-BG-A-023-10	Fruit Orchard Establishment	Agriculture	Mercy Corps	31-Jan-10	30-Oct-10	100%
Baghlan	Nahrin	Agriculture	MC-IDEA-NE-BG-A-023-10	Fruit Orchard Establishment	Agriculture	Mercy Corps	31-Jan-10	30-Oct-10	100%
Baghlan	Nahrin	Agriculture	MC-IDEA-NE-BG-A-023-10	Fruit Orchard Establishment	Agriculture	Mercy Corps	31-Jan-10	30-Oct-10	100%
Baghlan	Nahrin	Agriculture	MC-IDEA-NE-BG-A-023-10	Fruit Orchard Establishment	Agriculture	Mercy Corps	31-Jan-10	30-Oct-10	100%
Baghlan	Nahrin	Agriculture	MC-IDEA-NE-BG-A-023-10	Fruit Orchard Establishment	Agriculture	Mercy Corps	31-Jan-10	30-Oct-10	100%
Baghlan	Nahrin	Agriculture	MC-IDEA-NE-BG-A-023-10	Fruit Orchard Establishment	Agriculture	Mercy Corps	31-Jan-10	30-Oct-10	100%
Baghlan	Nahrin	Agriculture	MC-IDEA-NE-BG-A-023-10	Fruit Orchard Establishment	Agriculture	Mercy Corps	31-Jan-10	30-Oct-10	100%
Baghlan	Nahrin	Agriculture	MC-IDEA-NE-BG-A-023-10	Fruit Orchard Establishment	Agriculture	Mercy Corps	31-Jan-10	30-Oct-10	100%
Baghlan	Nahrin	Agriculture	MC-IDEA-NE-BG-A-023-10	Fruit Orchard Establishment	Agriculture	Mercy Corps	31-Jan-10	30-Oct-10	100%
Baghlan	Nahrin	Agriculture	MC-IDEA-NE-BG-A-023-10	Fruit Orchard Establishment	Agriculture	Mercy Corps	31-Jan-10	30-Oct-10	100%
Baghlan	Nahrin	Agriculture	MC-IDEA-NE-BG-A-023-10	Fruit Orchard Establishment	Agriculture	Mercy Corps	31-Jan-10	30-Oct-10	100%
Baghlan	Nahrin	Agriculture	MC-IDEA-NE-BG-A-024-10	Orchards Establishment	Agriculture	Mercy Corps	31-Jan-10	30-Oct-10	100%
Baghlan	Nahrin	Agriculture	MC-IDEA-NE-BG-A-024-10	Orchards Establishment	Agriculture	Mercy Corps	31-Jan-10	30-Oct-10	100%
Baghlan	Nahrin	Agriculture	MC-IDEA-NE-BG-A-024-10	Orchards Establishment	Agriculture	Mercy Corps	31-Jan-10	30-Oct-10	100%
Baghlan	Nahrin	Agriculture	MC-IDEA-NE-BG-A-024-10	Orchards Establishment	Agriculture	Mercy Corps	31-Jan-10	30-Oct-10	100%
Baghlan	Nahrin	Agriculture	MC-IDEA-NE-BG-A-024-10	Orchards Establishment	Agriculture	Mercy Corps	31-Jan-10	30-Oct-10	100%
Baghlan	Nahrin	Agriculture	MC-IDEA-NE-BG-A-024-10	Orchards Establishment	Agriculture	Mercy Corps	31-Jan-10	30-Oct-10	100%
Baghlan	Nahrin	Agriculture	MC-IDEA-NE-BG-A-024-10	Orchards Establishment	Agriculture	Mercy Corps	31-Jan-10	30-Oct-10	100%
Baghlan	Burka	Agriculture	MC-IDEA-NE-BG-A-025-10	Orchards Establishment	Agriculture	Mercy Corps	1-Mar-10	30-Oct-10	100%
Baghlan	Burka	Agriculture	MC-IDEA-NE-BG-A-025-10	Orchards Establishment	Agriculture	Mercy Corps	1-Mar-10	30-Oct-10	100%
Baghlan	Burka	Agriculture	MC-IDEA-NE-BG-A-025-10	Orchards Establishment	Agriculture	Mercy Corps	1-Mar-10	30-Oct-10	100%
Baghlan	Burka	Agriculture	MC-IDEA-NE-BG-A-025-10	Orchards Establishment	Agriculture	Mercy Corps	1-Mar-10	30-Oct-10	100%
Baghlan	Burka	Agriculture	MC-IDEA-NE-BG-A-026-10	Orchards Establishment	Agriculture	Mercy Corps	1-Mar-10	30-Oct-10	100%
Baghlan	Burka	Agriculture	MC-IDEA-NE-BG-A-026-10	Orchards Establishment	Agriculture	Mercy Corps	1-Mar-10	30-Oct-10	100%
Baghlan	Burka	Agriculture	MC-IDEA-NE-BG-A-026-10	Orchards Establishment	Agriculture	Mercy Corps	1-Mar-10	30-Oct-10	100%
Baghlan	Burka	Agriculture	MC-IDEA-NE-BG-A-026-10	Orchards Establishment	Agriculture	Mercy Corps	1-Mar-10	30-Oct-10	100%
Baghlan	Burka	Agriculture	MC-IDEA-NE-BG-A-026-10	Orchards Establishment	Agriculture	Mercy Corps	1-Mar-10	30-Oct-10	100%

Baghlan	Burka	Agriculture	MC-IDEA-NE-BG-A-026-10	Orchards Establishment	Agriculture	Mercy Corps	1-Mar-10	30-Oct-10	100%
Baghlan	Burka	Agriculture	MC-IDEA-NE-BG-A-026-10	Orchards Establishment	Agriculture	Mercy Corps	1-Mar-10	30-Oct-10	100%
Baghlan	Deh Sala	Agriculture	MC-IDEA-NE-BG-A-027-10	Agriculture Training for Government Line Staff	Training to Farmers	Mercy Corps	21-Feb-10	30-Dec-10	100%
Baghlan	Puli Khumri	Agriculture	MC-IDEA-NE-BG-A-027-10	Agriculture Training for Government Line Staff	Training to Farmers	Mercy Corps	21-Feb-10	30-Dec-10	100%
Baghlan	Nahrin	Agriculture	MC-IDEA-NE-BG-A-028-10	Strawberry Runners Plantation	Agriculture	Mercy Corps	1-Apr-10	30-Nov-10	100%
Baghlan	Nahrin	Agriculture	MC-IDEA-NE-BG-A-028-10	Strawberry Runners Plantation	Agriculture	Mercy Corps	1-Apr-10	30-Nov-10	100%
Baghlan	Nahrin	Agriculture	MC-IDEA-NE-BG-A-028-10	Strawberry Runners Plantation	Agriculture	Mercy Corps	1-Apr-10	30-Nov-10	100%
Baghlan	Nahrin	Agriculture	MC-IDEA-NE-BG-A-028-10	Strawberry Runners Plantation	Agriculture	Mercy Corps	1-Apr-10	30-Nov-10	100%
Baghlan	Nahrin	Agriculture	MC-IDEA-NE-BG-A-028-10	Strawberry Runners Plantation	Agriculture	Mercy Corps	1-Apr-10	30-Nov-10	100%
Baghlan	Puli Khumri	Agriculture	MC-IDEA-NE-BG-A-029-10	Onion and Cucumber Cultivation	Commercial Vegetable	Mercy Corps	1-Apr-10	7-Sep-10	100%
Baghlan	Puli Khumri	Agriculture	MC-IDEA-NE-BG-A-030-10	Intensification System Rice	Rice Planting	Mercy Corps	25-Apr-10	14-Oct-10	100%
Baghlan	Puli Khumri	Agriculture	MC-IDEA-NE-BG-A-031-10	Melon Fly and Potato Beetle Control	Melon Fly Control Training	Mercy Corps	27-May-10	20-Sep-10	100%
Baghlan	Puli Khumri	Agriculture	MC-IDEA-NE-BG-A-031-10	Melon Fly and Potato Beetle Control	Melon Fly Control Training	Mercy Corps	27-May-10	20-Sep-10	100%
Baghlan	Puli Khumri	Agriculture	MC-IDEA-NE-BG-A-031-10	Melon Fly and Potato Beetle Control	Melon Fly Control Training	Mercy Corps	27-May-10	20-Sep-10	100%
Baghlan	Puli Khumri	Agriculture	MC-IDEA-NE-BG-A-031-10	Melon Fly and Potato Beetle Control	Melon Fly Control Training	Mercy Corps	27-May-10	20-Sep-10	100%
Baghlan	Puli Khumri	Agriculture	MC-IDEA-NE-BG-A-031-10	Melon Fly and Potato Beetle Control	Melon Fly Control Training	Mercy Corps	27-May-10	20-Sep-10	100%
Baghlan	Puli Khumri	Agriculture	MC-IDEA-NE-BG-A-031-10	Melon Fly and Potato Beetle Control	Melon Fly Control Training	Mercy Corps	27-May-10	20-Sep-10	100%
Baghlan	Puli Khumri	Agriculture	MC-IDEA-NE-BG-A-031-10	Melon Fly and Potato Beetle Control	Melon Fly Control Training	Mercy Corps	27-May-10	20-Sep-10	100%
Baghlan	Puli Khumri	Agriculture	MC-IDEA-NE-BG-A-031-10	Melon Fly and Potato Beetle Control	Melon Fly Control Training	Mercy Corps	27-May-10	20-Sep-10	100%
Baghlan	Puli Khumri	Agriculture	MC-IDEA-NE-BG-A-031-10	Melon Fly and Potato Beetle Control	Melon Fly Control Training	Mercy Corps	27-May-10	20-Sep-10	100%
Baghlan	Puli Khumri	Agriculture	MC-IDEA-NE-BG-A-031-10	Melon Fly and Potato Beetle Control	Melon Fly Control Training	Mercy Corps	27-May-10	20-Sep-10	100%
Baghlan	Puli Khumri	Agriculture	MC-IDEA-NE-BG-A-031-10	Melon Fly and Potato Beetle Control	Melon Fly Control Training	Mercy Corps	27-May-10	20-Sep-10	100%
Baghlan	Puli Khumri	Agriculture	MC-IDEA-NE-BG-A-031-10	Melon Fly and Potato Beetle Control	Melon Fly Control Training	Mercy Corps	27-May-10	20-Sep-10	100%
Baghlan	Puli Khumri	Agriculture	MC-IDEA-NE-BG-A-031-10	Melon Fly and Potato Beetle Control	Melon Fly Control Training	Mercy Corps	27-May-10	20-Sep-10	100%
Baghlan	Puli Khumri	Agriculture	MC-IDEA-NE-BG-A-031-10	Melon Fly and Potato Beetle Control	Melon Fly Control Training	Mercy Corps	27-May-10	20-Sep-10	100%
Baghlan	Puli Khumri	Agriculture	MC-IDEA-NE-BG-A-031-10	Melon Fly and Potato Beetle Control	Melon Fly Control Training	Mercy Corps	27-May-10	20-Sep-10	100%
Baghlan	Puli Khumri	Agriculture	MC-IDEA-NE-BG-A-031-10	Melon Fly and Potato Beetle Control	Melon Fly Control Training	Mercy Corps	27-May-10	20-Sep-10	100%
Baghlan	Puli Khumri	Agriculture	MC-IDEA-NE-BG-A-031-10	Melon Fly and Potato Beetle Control	Melon Fly Control Training	Mercy Corps	27-May-10	20-Sep-10	100%
Baghlan	Puli Khumri	Agriculture	MC-IDEA-NE-BG-A-031-10	Melon Fly and Potato Beetle Control	Melon Fly Control Training	Mercy Corps	27-May-10	20-Sep-10	100%
Baghlan	Baghlan-e-Jadid	Agriculture	MC-IDEA-NE-BG-A-031-10	Melon Fly and Potato Beetle Control	Melon Fly Control Training	Mercy Corps	27-May-10	20-Sep-10	100%

Baghlan	Baghlan-e-Jadid	Agriculture	MC-IDEA-NE-BG-A-031-10	Melon Fly and Potato Beetle Control	Melon Fly Control Training	Mercy Corps	27-May-10	20-Sep-10	100%
Baghlan	Baghlan-e-Jadid	Agriculture	MC-IDEA-NE-BG-A-031-10	Melon Fly and Potato Beetle Control	Melon Fly Control Training	Mercy Corps	27-May-10	20-Sep-10	100%
Baghlan	Baghlan-e-Jadid	Agriculture	MC-IDEA-NE-BG-A-031-10	Melon Fly and Potato Beetle Control	Melon Fly Control Training	Mercy Corps	27-May-10	20-Sep-10	100%
Baghlan	Baghlan-e-Jadid	Agriculture	MC-IDEA-NE-BG-A-031-10	Melon Fly and Potato Beetle Control	Melon Fly Control Training	Mercy Corps	27-May-10	20-Sep-10	100%
Baghlan	Baghlan-e-Jadid	Agriculture	MC-IDEA-NE-BG-A-031-10	Melon Fly and Potato Beetle Control	Melon Fly Control Training	Mercy Corps	27-May-10	20-Sep-10	100%
Baghlan	Baghlan-e-Jadid	Agriculture	MC-IDEA-NE-BG-A-031-10	Melon Fly and Potato Beetle Control	Melon Fly Control Training	Mercy Corps	27-May-10	20-Sep-10	100%
Baghlan	Baghlan-e-Jadid	Agriculture	MC-IDEA-NE-BG-A-031-10	Melon Fly and Potato Beetle Control	Melon Fly Control Training	Mercy Corps	27-May-10	20-Sep-10	100%
Baghlan	Baghlan-e-Jadid	Agriculture	MC-IDEA-NE-BG-A-031-10	Melon Fly and Potato Beetle Control	Melon Fly Control Training	Mercy Corps	27-May-10	20-Sep-10	100%
Baghlan	Baghlan-e-Jadid	Agriculture	MC-IDEA-NE-BG-A-031-10	Melon Fly and Potato Beetle Control	Melon Fly Control Training	Mercy Corps	27-May-10	20-Sep-10	100%
Baghlan	Baghlan-e-Jadid	Agriculture	MC-IDEA-NE-BG-A-031-10	Melon Fly and Potato Beetle Control	Melon Fly Control Training	Mercy Corps	27-May-10	20-Sep-10	100%
Baghlan	Baghlan-e-Jadid	Agriculture	MC-IDEA-NE-BG-A-031-10	Melon Fly and Potato Beetle Control	Melon Fly Control Training	Mercy Corps	27-May-10	20-Sep-10	100%
Baghlan	Baghlan-e-Jadid	Agriculture	MC-IDEA-NE-BG-A-031-10	Melon Fly and Potato Beetle Control	Melon Fly Control Training	Mercy Corps	27-May-10	20-Sep-10	100%
Baghlan	Baghlan-e-Jadid	Agriculture	MC-IDEA-NE-BG-A-031-10	Melon Fly and Potato Beetle Control	Melon Fly Control Training	Mercy Corps	27-May-10	20-Sep-10	100%
Baghlan	Baghlan-e-Jadid	Agriculture	MC-IDEA-NE-BG-A-031-10	Melon Fly and Potato Beetle Control	Melon Fly Control Training	Mercy Corps	27-May-10	20-Sep-10	100%
Baghlan	Baghlan-e-Jadid	Agriculture	MC-IDEA-NE-BG-A-031-10	Melon Fly and Potato Beetle Control	Melon Fly Control Training	Mercy Corps	27-May-10	20-Sep-10	100%
Baghlan	Baghlan-e-Jadid	Agriculture	MC-IDEA-NE-BG-A-031-10	Melon Fly and Potato Beetle Control	Melon Fly Control Training	Mercy Corps	27-May-10	20-Sep-10	100%
Baghlan	Baghlan-e-Jadid	Agriculture	MC-IDEA-NE-BG-A-031-10	Melon Fly and Potato Beetle Control	Melon Fly Control Training	Mercy Corps	27-May-10	20-Sep-10	100%
Baghlan	Baghlan-e-Jadid	Agriculture	MC-IDEA-NE-BG-A-031-10	Melon Fly and Potato Beetle Control	Melon Fly Control Training	Mercy Corps	27-May-10	20-Sep-10	100%
Baghlan	Baghlan-e-Jadid	Agriculture	MC-IDEA-NE-BG-A-031-10	Melon Fly and Potato Beetle Control	Melon Fly Control Training	Mercy Corps	27-May-10	20-Sep-10	100%
Baghlan	Baghlan-e-Jadid	Agriculture	MC-IDEA-NE-BG-A-031-10	Melon Fly and Potato Beetle Control	Melon Fly Control Training	Mercy Corps	27-May-10	20-Sep-10	100%
Baghlan	Nahrin	Agriculture	MC-IDEA-NE-BG-A-031-10	Melon Fly and Potato Beetle Control	Melon Fly Control Training	Mercy Corps	27-May-10	20-Sep-10	100%
Baghlan	Nahrin	Agriculture	MC-IDEA-NE-BG-A-031-10	Melon Fly and Potato Beetle Control	Melon Fly Control Training	Mercy Corps	27-May-10	20-Sep-10	100%
Baghlan	Nahrin	Agriculture	MC-IDEA-NE-BG-A-031-10	Melon Fly and Potato Beetle Control	Melon Fly Control Training	Mercy Corps	27-May-10	20-Sep-10	100%
Baghlan	Nahrin	Agriculture	MC-IDEA-NE-BG-A-031-10	Melon Fly and Potato Beetle Control	Melon Fly Control Training	Mercy Corps	27-May-10	20-Sep-10	100%
Baghlan	Nahrin	Agriculture	MC-IDEA-NE-BG-A-031-10	Melon Fly and Potato Beetle Control	Melon Fly Control Training	Mercy Corps	27-May-10	20-Sep-10	100%
Baghlan	Nahrin	Agriculture	MC-IDEA-NE-BG-A-031-10	Melon Fly and Potato Beetle Control	Melon Fly Control Training	Mercy Corps	27-May-10	20-Sep-10	100%
Baghlan	Nahrin	Agriculture	MC-IDEA-NE-BG-A-031-10	Melon Fly and Potato Beetle Control	Melon Fly Control Training	Mercy Corps	27-May-10	20-Sep-10	100%

Baghlan	Nahrin	Agriculture	MC-IDEA-NE-BG-A-031-10	Melon Fly and Potato Beetle Control	Melon Fly Control Training	Mercy Corps	27-May-10	20-Sep-10	100%
Baghlan	Nahrin	Agriculture	MC-IDEA-NE-BG-A-031-10	Melon Fly and Potato Beetle Control	Melon Fly Control Training	Mercy Corps	27-May-10	20-Sep-10	100%
Baghlan	Nahrin	Agriculture	MC-IDEA-NE-BG-A-031-10	Melon Fly and Potato Beetle Control	Melon Fly Control Training	Mercy Corps	27-May-10	20-Sep-10	100%
Baghlan	Nahrin	Agriculture	MC-IDEA-NE-BG-A-031-10	Melon Fly and Potato Beetle Control	Melon Fly Control Training	Mercy Corps	27-May-10	20-Sep-10	100%
Baghlan	Nahrin	Agriculture	MC-IDEA-NE-BG-A-031-10	Melon Fly and Potato Beetle Control	Melon Fly Control Training	Mercy Corps	27-May-10	20-Sep-10	100%
Baghlan	Nahrin	Agriculture	MC-IDEA-NE-BG-A-031-10	Melon Fly and Potato Beetle Control	Melon Fly Control Training	Mercy Corps	27-May-10	20-Sep-10	100%
Baghlan	Nahrin	Agriculture	MC-IDEA-NE-BG-A-031-10	Melon Fly and Potato Beetle Control	Melon Fly Control Training	Mercy Corps	27-May-10	20-Sep-10	100%
Baghlan	Baghlan-e-Jadid	Agriculture	MC-IDEA-NE-BG-A-031-10	Melon Fly and Potato Beetle Control	Melon Fly Control Training	Mercy Corps	27-May-10	20-Sep-10	100%
Baghlan	Nahrin	Agriculture	MC-IDEA-NE-BG-A-031-10	Melon Fly and Potato Beetle Control	Melon Fly Control Training	Mercy Corps	27-May-10	20-Sep-10	100%
Baghlan	Nahrin	Agriculture	MC-IDEA-NE-BG-A-031-10	Melon Fly and Potato Beetle Control	Melon Fly Control Training	Mercy Corps	27-May-10	20-Sep-10	100%
Baghlan	Burka	Agriculture	MC-IDEA-NE-BG-A-031-10	Melon Fly and Potato Beetle Control	Melon Fly Control Training	Mercy Corps	27-May-10	20-Sep-10	100%
Baghlan	Baghlan-e-Jadid	Agriculture	MC-IDEA-NE-BG-A-031-10	Melon Fly and Potato Beetle Control	Melon Fly Control Training	Mercy Corps	27-May-10	20-Sep-10	100%
Baghlan	Burka	Agriculture	MC-IDEA-NE-BG-A-031-10	Melon Fly and Potato Beetle Control	Melon Fly Control Training	Mercy Corps	27-May-10	20-Sep-10	100%
Baghlan	Burka	Agriculture	MC-IDEA-NE-BG-A-031-10	Melon Fly and Potato Beetle Control	Melon Fly Control Training	Mercy Corps	27-May-10	20-Sep-10	100%
Baghlan	Burka	Agriculture	MC-IDEA-NE-BG-A-031-10	Melon Fly and Potato Beetle Control	Melon Fly Control Training	Mercy Corps	27-May-10	20-Sep-10	100%
Baghlan	Burka	Agriculture	MC-IDEA-NE-BG-A-031-10	Melon Fly and Potato Beetle Control	Melon Fly Control Training	Mercy Corps	27-May-10	20-Sep-10	100%
Baghlan	Burka	Agriculture	MC-IDEA-NE-BG-A-031-10	Melon Fly and Potato Beetle Control	Melon Fly Control Training	Mercy Corps	27-May-10	20-Sep-10	100%
Baghlan	Burka	Agriculture	MC-IDEA-NE-BG-A-031-10	Melon Fly and Potato Beetle Control	Melon Fly Control Training	Mercy Corps	27-May-10	20-Sep-10	100%
Baghlan	Burka	Agriculture	MC-IDEA-NE-BG-A-031-10	Melon Fly and Potato Beetle Control	Melon Fly Control Training	Mercy Corps	27-May-10	20-Sep-10	100%
Baghlan	Burka	Agriculture	MC-IDEA-NE-BG-A-031-10	Melon Fly and Potato Beetle Control	Melon Fly Control Training	Mercy Corps	27-May-10	20-Sep-10	100%
Baghlan	Burka	Agriculture	MC-IDEA-NE-BG-A-031-10	Melon Fly and Potato Beetle Control	Melon Fly Control Training	Mercy Corps	27-May-10	20-Sep-10	100%
Baghlan	Burka	Agriculture	MC-IDEA-NE-BG-A-031-10	Melon Fly and Potato Beetle Control	Melon Fly Control Training	Mercy Corps	27-May-10	20-Sep-10	100%
Baghlan	Doshi	Agriculture	MC-IDEA-NE-BG-A-031-10	Melon Fly and Potato Beetle Control	Melon Fly Control Training	Mercy Corps	27-May-10	20-Sep-10	100%
Baghlan	Doshi	Agriculture	MC-IDEA-NE-BG-A-031-10	Melon Fly and Potato Beetle Control	Melon Fly Control Training	Mercy Corps	27-May-10	20-Sep-10	100%
Baghlan	Doshi	Agriculture	MC-IDEA-NE-BG-A-031-10	Melon Fly and Potato Beetle Control	Melon Fly Control Training	Mercy Corps	27-May-10	20-Sep-10	100%
Baghlan	Doshi	Agriculture	MC-IDEA-NE-BG-A-031-10	Melon Fly and Potato Beetle Control	Melon Fly Control Training	Mercy Corps	27-May-10	20-Sep-10	100%
Baghlan	Doshi	Agriculture	MC-IDEA-NE-BG-A-031-10	Melon Fly and Potato Beetle Control	Melon Fly Control Training	Mercy Corps	27-May-10	20-Sep-10	100%
Baghlan	Doshi	Agriculture	MC-IDEA-NE-BG-A-031-10	Melon Fly and Potato Beetle Control	Melon Fly Control Training	Mercy Corps	27-May-10	20-Sep-10	100%

Baghlan	Doshi	Agriculture	MC-IDEA-NE-BG-A-031-10	Melon Fly and Potato Beetle Control	Melon Fly Control Training	Mercy Corps	27-May-10	20-Sep-10	100%
Baghlan	Doshi	Agriculture	MC-IDEA-NE-BG-A-031-10	Melon Fly and Potato Beetle Control	Melon Fly Control Training	Mercy Corps	27-May-10	20-Sep-10	100%
Baghlan	Doshi	Agriculture	MC-IDEA-NE-BG-A-031-10	Melon Fly and Potato Beetle Control	Melon Fly Control Training	Mercy Corps	27-May-10	20-Sep-10	100%
Baghlan	Doshi	Agriculture	MC-IDEA-NE-BG-A-031-10	Melon Fly and Potato Beetle Control	Melon Fly Control Training	Mercy Corps	27-May-10	20-Sep-10	100%
Baghlan	Doshi	Agriculture	MC-IDEA-NE-BG-A-031-10	Melon Fly and Potato Beetle Control	Melon Fly Control Training	Mercy Corps	27-May-10	20-Sep-10	100%
Baghlan	Doshi	Agriculture	MC-IDEA-NE-BG-A-031-10	Melon Fly and Potato Beetle Control	Melon Fly Control Training	Mercy Corps	27-May-10	20-Sep-10	100%
Baghlan	Doshi	Agriculture	MC-IDEA-NE-BG-A-031-10	Melon Fly and Potato Beetle Control	Melon Fly Control Training	Mercy Corps	27-May-10	20-Sep-10	100%
Baghlan	Doshi	Agriculture	MC-IDEA-NE-BG-A-031-10	Melon Fly and Potato Beetle Control	Melon Fly Control Training	Mercy Corps	27-May-10	20-Sep-10	100%
Baghlan	Doshi	Agriculture	MC-IDEA-NE-BG-A-031-10	Melon Fly and Potato Beetle Control	Melon Fly Control Training	Mercy Corps	27-May-10	20-Sep-10	100%
Baghlan	Doshi	Agriculture	MC-IDEA-NE-BG-A-031-10	Melon Fly and Potato Beetle Control	Melon Fly Control Training	Mercy Corps	27-May-10	20-Sep-10	100%
Baghlan	Doshi	Agriculture	MC-IDEA-NE-BG-A-031-10	Melon Fly and Potato Beetle Control	Melon Fly Control Training	Mercy Corps	27-May-10	20-Sep-10	100%
Baghlan	Doshi	Agriculture	MC-IDEA-NE-BG-A-031-10	Melon Fly and Potato Beetle Control	Melon Fly Control Training	Mercy Corps	27-May-10	20-Sep-10	100%
Baghlan	Doshi	Agriculture	MC-IDEA-NE-BG-A-031-10	Melon Fly and Potato Beetle Control	Melon Fly Control Training	Mercy Corps	27-May-10	20-Sep-10	100%
Baghlan	Doshi	Agriculture	MC-IDEA-NE-BG-A-031-10	Melon Fly and Potato Beetle Control	Melon Fly Control Training	Mercy Corps	27-May-10	20-Sep-10	100%
Baghlan	Doshi	Agriculture	MC-IDEA-NE-BG-A-031-10	Melon Fly and Potato Beetle Control	Melon Fly Control Training	Mercy Corps	27-May-10	20-Sep-10	100%
Baghlan	Doshi	Agriculture	MC-IDEA-NE-BG-A-031-10	Melon Fly and Potato Beetle Control	Melon Fly Control Training	Mercy Corps	27-May-10	20-Sep-10	100%
Baghlan	Doshi	Agriculture	MC-IDEA-NE-BG-A-031-10	Melon Fly and Potato Beetle Control	Melon Fly Control Training	Mercy Corps	27-May-10	20-Sep-10	100%
Baghlan	Dahani-Guri	Agriculture	MC-IDEA-NE-BG-A-031-10	Melon Fly and Potato Beetle Control	Melon Fly Control Training	Mercy Corps	27-May-10	20-Sep-10	100%
Baghlan	Dahani-Guri	Agriculture	MC-IDEA-NE-BG-A-031-10	Melon Fly and Potato Beetle Control	Melon Fly Control Training	Mercy Corps	27-May-10	20-Sep-10	100%
Baghlan	Dahani-Guri	Agriculture	MC-IDEA-NE-BG-A-031-10	Melon Fly and Potato Beetle Control	Melon Fly Control Training	Mercy Corps	27-May-10	20-Sep-10	100%
Baghlan	Dahani-Guri	Agriculture	MC-IDEA-NE-BG-A-031-10	Melon Fly and Potato Beetle Control	Melon Fly Control Training	Mercy Corps	27-May-10	20-Sep-10	100%
Baghlan	Dahani-Guri	Agriculture	MC-IDEA-NE-BG-A-031-10	Melon Fly and Potato Beetle Control	Melon Fly Control Training	Mercy Corps	27-May-10	20-Sep-10	100%
Baghlan	Dahani-Guri	Agriculture	MC-IDEA-NE-BG-A-031-10	Melon Fly and Potato Beetle Control	Melon Fly Control Training	Mercy Corps	27-May-10	20-Sep-10	100%
Baghlan	Baghlan-e-Jadid	Agriculture	MC-IDEA-NE-BG-A-031-10	Melon Fly and Potato Beetle Control	Melon Fly Control Training	Mercy Corps	27-May-10	20-Sep-10	100%
Baghlan	Nahrin	Agriculture	MC-IDEA-NE-BG-A-031-10	Melon Fly and Potato Beetle Control	Melon Fly Control Training	Mercy Corps	27-May-10	20-Sep-10	100%
Baghlan	Dahani-Guri	Agriculture	MC-IDEA-NE-BG-A-031-10	Melon Fly and Potato Beetle Control	Melon Fly Control Training	Mercy Corps	27-May-10	20-Sep-10	100%
Baghlan	Dahani-Guri	Agriculture	MC-IDEA-NE-BG-A-031-10	Melon Fly and Potato Beetle Control	Melon Fly Control Training	Mercy Corps	27-May-10	20-Sep-10	100%
Baghlan	Dahani-Guri	Agriculture	MC-IDEA-NE-BG-A-031-10	Melon Fly and Potato Beetle Control	Melon Fly Control Training	Mercy Corps	27-May-10	20-Sep-10	100%

Baghlan	Dahani-Guri	Agriculture	MC-IDEA-NE-BG-A-031-10	Melon Fly and Potato Beetle Control	Melon Fly Control Training	Mercy Corps	27-May-10	20-Sep-10	100%
Baghlan	Dahani-Guri	Agriculture	MC-IDEA-NE-BG-A-031-10	Melon Fly and Potato Beetle Control	Melon Fly Control Training	Mercy Corps	27-May-10	20-Sep-10	100%
Baghlan	Dahani-Guri	Agriculture	MC-IDEA-NE-BG-A-031-10	Melon Fly and Potato Beetle Control	Melon Fly Control Training	Mercy Corps	27-May-10	20-Sep-10	100%
Baghlan	Dahani-Guri	Agriculture	MC-IDEA-NE-BG-A-031-10	Melon Fly and Potato Beetle Control	Melon Fly Control Training	Mercy Corps	27-May-10	20-Sep-10	100%
Baghlan	Dahani-Guri	Agriculture	MC-IDEA-NE-BG-A-031-10	Melon Fly and Potato Beetle Control	Melon Fly Control Training	Mercy Corps	27-May-10	20-Sep-10	100%
Baghlan	Puli Khumri	Agriculture	MC-IDEA-NE-BG-A-032-10	Cauliflower	Commercial Vegetable	Mercy Corps	15-Jun-10	15-Nov-10	100%
Baghlan	Khost o Fereng	Agriculture	MC-IDEA-NE-BG-A-033-10	Apricot Drying and Sulfur Training	Training to Farmers	Mercy Corps	25-Jun-10	25-Jul-10	100%
Baghlan	Khost o Fereng	Agriculture	MC-IDEA-NE-BG-A-033-10	Apricot Drying and Sulfur Training	Training to Farmers	Mercy Corps	25-Jun-10	25-Jul-10	100%
Baghlan	Khost o Fereng	Agriculture	MC-IDEA-NE-BG-A-033-10	Apricot Drying and Sulfur Training	Training to Farmers	Mercy Corps	25-Jun-10	25-Jul-10	100%
Baghlan	Khost o Fereng	Agriculture	MC-IDEA-NE-BG-A-033-10	Apricot Drying and Sulfur Training	Training to Farmers	Mercy Corps	25-Jun-10	25-Jul-10	100%
Baghlan	Puli Khumri	Agriculture	MC-IDEA-NE-BG-A-034-10	Management (Management, Report Writing & Proposal Writing) Course For Baghlan MAIL Staff	Training to Government Staff	Mercy Corps	2-Jan-10	20-Jan-11	100%
Baghlan	Bano	Agriculture	MC-IDEA-NE-BG-A-035-11	Potato Cultivation	Commercial Vegetable	Mercy Corps	1-Feb-11	30-Sep-11	100%
Baghlan	Bano	Agriculture	MC-IDEA-NE-BG-A-035-11	Potato Cultivation	Commercial Vegetable	Mercy Corps	1-Feb-11	30-Sep-11	100%
Baghlan	Bano	Agriculture	MC-IDEA-NE-BG-A-035-11	Potato Cultivation	Commercial Vegetable	Mercy Corps	1-Feb-11	30-Sep-11	100%
Baghlan	Bano	Agriculture	MC-IDEA-NE-BG-A-035-11	Potato Cultivation	Commercial Vegetable	Mercy Corps	1-Feb-11	30-Sep-11	100%
Baghlan	Bano	Agriculture	MC-IDEA-NE-BG-A-035-11	Potato Cultivation	Commercial Vegetable	Mercy Corps	1-Feb-11	30-Sep-11	100%
Baghlan	Bano	Agriculture	MC-IDEA-NE-BG-A-035-11	Potato Cultivation	Commercial Vegetable	Mercy Corps	1-Feb-11	30-Sep-11	100%
Baghlan	Bano	Agriculture	MC-IDEA-NE-BG-A-035-11	Potato Cultivation	Commercial Vegetable	Mercy Corps	1-Feb-11	30-Sep-11	100%
Baghlan	Bano	Agriculture	MC-IDEA-NE-BG-A-035-11	Potato Cultivation	Commercial Vegetable	Mercy Corps	1-Feb-11	30-Sep-11	100%
Baghlan	Deh Sala	Agriculture	MC-IDEA-NE-BG-A-035-11	Potato Cultivation	Commercial Vegetable	Mercy Corps	1-Feb-11	30-Sep-11	100%
Baghlan	Deh Sala	Agriculture	MC-IDEA-NE-BG-A-035-11	Potato Cultivation	Commercial Vegetable	Mercy Corps	1-Feb-11	30-Sep-11	100%
Baghlan	Deh Sala	Agriculture	MC-IDEA-NE-BG-A-035-11	Potato Cultivation	Commercial Vegetable	Mercy Corps	1-Feb-11	30-Sep-11	100%
Baghlan	Puli Khumri	Agriculture	MC-IDEA-NE-BG-A-036-11	Onion Cultivation	Commercial Vegetable	Mercy Corps	1-Feb-11	30-Sep-11	100%
Baghlan	Puli Khumri	Agriculture	MC-IDEA-NE-BG-A-036-11	Onion Cultivation	Commercial Vegetable	Mercy Corps	1-Feb-11	30-Sep-11	100%
Baghlan	Puli Khumri	Agriculture	MC-IDEA-NE-BG-A-036-11	Onion Cultivation	Commercial Vegetable	Mercy Corps	1-Feb-11	30-Sep-11	100%
Baghlan	Puli Khumri	Agriculture	MC-IDEA-NE-BG-A-036-11	Onion Cultivation	Commercial Vegetable	Mercy Corps	1-Feb-11	30-Sep-11	100%
Baghlan	Puli Khumri	Agriculture	MC-IDEA-NE-BG-A-036-11	Onion Cultivation	Commercial Vegetable	Mercy Corps	1-Feb-11	30-Sep-11	100%
Baghlan	Puli Khumri	Agriculture	MC-IDEA-NE-BG-A-036-11	Onion Cultivation	Commercial Vegetable	Mercy Corps	1-Feb-11	30-Sep-11	100%
Baghlan	Puli Khumri	Agriculture	MC-IDEA-NE-BG-A-036-11	Onion Cultivation	Commercial Vegetable	Mercy Corps	1-Feb-11	30-Sep-11	100%
Baghlan	Puli Khumri	Agriculture	MC-IDEA-NE-BG-A-036-11	Onion Cultivation	Commercial Vegetable	Mercy Corps	1-Feb-11	30-Sep-11	100%
Baghlan	Puli Khumri	Agriculture	MC-IDEA-NE-BG-A-036-11	Onion Cultivation	Commercial Vegetable	Mercy Corps	1-Feb-11	30-Sep-11	100%
Baghlan	Puli Khumri	Agriculture	MC-IDEA-NE-BG-A-036-11	Onion Cultivation	Commercial Vegetable	Mercy Corps	1-Feb-11	30-Sep-11	100%
Baghlan	Puli Khumri	Agriculture	MC-IDEA-NE-BG-A-036-11	Onion Cultivation	Commercial Vegetable	Mercy Corps	1-Feb-11	30-Sep-11	100%
Baghlan	Puli Khumri	Agriculture	MC-IDEA-NE-BG-A-036-11	Onion Cultivation	Commercial Vegetable	Mercy Corps	1-Feb-11	30-Sep-11	100%
Baghlan	Puli Khumri	Agriculture	MC-IDEA-NE-BG-A-036-11	Onion Cultivation	Commercial Vegetable	Mercy Corps	1-Feb-11	30-Sep-11	100%
Baghlan	Baghlan-e-Jadid	Agriculture	MC-IDEA-NE-BG-A-036-11	Onion Cultivation	Commercial Vegetable	Mercy Corps	1-Feb-11	30-Sep-11	100%
Baghlan	Baghlan-e-Jadid	Agriculture	MC-IDEA-NE-BG-A-036-11	Onion Cultivation	Commercial Vegetable	Mercy Corps	1-Feb-11	30-Sep-11	100%
Baghlan	Baghlan-e-Jadid	Agriculture	MC-IDEA-NE-BG-A-036-11	Onion Cultivation	Commercial Vegetable	Mercy Corps	1-Feb-11	30-Sep-11	100%
Baghlan	Nahrin	Agriculture	MC-IDEA-NE-BG-A-036-11	Onion Cultivation	Commercial Vegetable	Mercy Corps	1-Feb-11	30-Sep-11	100%
Baghlan	Nahrin	Agriculture	MC-IDEA-NE-BG-A-036-11	Onion Cultivation	Commercial Vegetable	Mercy Corps	1-Feb-11	30-Sep-11	100%
Baghlan	Nahrin	Agriculture	MC-IDEA-NE-BG-A-036-11	Onion Cultivation	Commercial Vegetable	Mercy Corps	1-Feb-11	30-Sep-11	100%
Baghlan	Nahrin	Agriculture	MC-IDEA-NE-BG-A-036-11	Onion Cultivation	Commercial Vegetable	Mercy Corps	1-Feb-11	30-Sep-11	100%

Baghlan	Nahrin	Agriculture	MC-IDEA-NE-BG-A-036-11	Onion Cultivation	Commercial Vegetable	Mercy Corps	1-Feb-11	30-Sep-11	100%
Baghlan	Puli Khumri	Agriculture	MC-IDEA-NE-BG-A-037-11	Orchard Management	Training/Distribution	Mercy Corps	1-Feb-11	30-Sep-11	100%
Baghlan	Baghlan-e-Jadid	Agriculture	MC-IDEA-NE-BG-A-037-11	Orchard Management	Training/Distribution	Mercy Corps	1-Feb-11	30-Sep-11	100%
Baghlan	Baghlan-e-Jadid	Agriculture	MC-IDEA-NE-BG-A-037-11	Orchard Management	Training/Distribution	Mercy Corps	1-Feb-11	30-Sep-11	100%
Baghlan	Baghlan-e-Jadid	Agriculture	MC-IDEA-NE-BG-A-037-11	Orchard Management	Training/Distribution	Mercy Corps	1-Feb-11	30-Sep-11	100%
Baghlan	Baghlan-e-Jadid	Agriculture	MC-IDEA-NE-BG-A-037-11	Orchard Management	Training/Distribution	Mercy Corps	1-Feb-11	30-Sep-11	100%
Baghlan	Baghlan-e-Jadid	Agriculture	MC-IDEA-NE-BG-A-037-11	Orchard Management	Training/Distribution	Mercy Corps	1-Feb-11	30-Sep-11	100%
Baghlan	Baghlan-e-Jadid	Agriculture	MC-IDEA-NE-BG-A-037-11	Orchard Management	Training/Distribution	Mercy Corps	1-Feb-11	30-Sep-11	100%
Baghlan	Nahrin	Agriculture	MC-IDEA-NE-BG-A-037-11	Orchard Management	Training/Distribution	Mercy Corps	1-Feb-11	30-Sep-11	100%
Baghlan	Nahrin	Agriculture	MC-IDEA-NE-BG-A-037-11	Orchard Management	Training/Distribution	Mercy Corps	1-Feb-11	30-Sep-11	100%
Baghlan	Nahrin	Agriculture	MC-IDEA-NE-BG-A-037-11	Orchard Management	Training/Distribution	Mercy Corps	1-Feb-11	30-Sep-11	100%
Baghlan	Nahrin	Agriculture	MC-IDEA-NE-BG-A-037-11	Orchard Management	Training/Distribution	Mercy Corps	1-Feb-11	30-Sep-11	100%
Baghlan	Nahrin	Agriculture	MC-IDEA-NE-BG-A-037-11	Orchard Management	Training/Distribution	Mercy Corps	1-Feb-11	30-Sep-11	100%
Baghlan	Nahrin	Agriculture	MC-IDEA-NE-BG-A-037-11	Orchard Management	Training/Distribution	Mercy Corps	1-Feb-11	30-Sep-11	100%
Baghlan	Bano	Agriculture	MC-IDEA-NE-BG-A-037-11	Orchard Management	Training/Distribution	Mercy Corps	1-Feb-11	30-Sep-11	100%
Baghlan	Bano	Agriculture	MC-IDEA-NE-BG-A-037-11	Orchard Management	Training/Distribution	Mercy Corps	1-Feb-11	30-Sep-11	100%
Baghlan	Bano	Agriculture	MC-IDEA-NE-BG-A-037-11	Orchard Management	Training/Distribution	Mercy Corps	1-Feb-11	30-Sep-11	100%
Baghlan	Bano	Agriculture	MC-IDEA-NE-BG-A-037-11	Orchard Management	Training/Distribution	Mercy Corps	1-Feb-11	30-Sep-11	100%
Baghlan	Bano	Agriculture	MC-IDEA-NE-BG-A-037-11	Orchard Management	Training/Distribution	Mercy Corps	1-Feb-11	30-Sep-11	100%
Baghlan	Bano	Agriculture	MC-IDEA-NE-BG-A-037-11	Orchard Management	Training/Distribution	Mercy Corps	1-Feb-11	30-Sep-11	100%
Baghlan	Bano	Agriculture	MC-IDEA-NE-BG-A-037-11	Orchard Management	Training/Distribution	Mercy Corps	1-Feb-11	30-Sep-11	100%
Baghlan	Puli Khumri	Agriculture	MC-IDEA-NE-BG-A-038-11	Fruit Orchard Establishment	Agriculture	Mercy Corps	1-Feb-11	30-Oct-11	100%
Baghlan	Baghlan-e-Jadid	Agriculture	MC-IDEA-NE-BG-A-038-11	Fruit Orchard Establishment	Agriculture	Mercy Corps	1-Feb-11	30-Oct-11	100%
Baghlan	Bano	Agriculture	MC-IDEA-NE-BG-A-038-11	Fruit Orchard Establishment	Agriculture	Mercy Corps	1-Feb-11	30-Oct-11	100%
Baghlan	Baghlan-e-Jadid	Agriculture	MC-IDEA-NE-BG-A-038-11	Fruit Orchard Establishment	Agriculture	Mercy Corps	1-Feb-11	30-Oct-11	100%
Baghlan	Baghlan-e-Jadid	Agriculture	MC-IDEA-NE-BG-A-038-11	Fruit Orchard Establishment	Agriculture	Mercy Corps	1-Feb-11	30-Oct-11	100%
Baghlan	Nahrin	Agriculture	MC-IDEA-NE-BG-A-038-11	Fruit Orchard Establishment	Agriculture	Mercy Corps	1-Feb-11	30-Oct-11	100%
Baghlan	Nahrin	Agriculture	MC-IDEA-NE-BG-A-038-11	Fruit Orchard Establishment	Agriculture	Mercy Corps	1-Feb-11	30-Oct-11	100%
Baghlan	Bano	Agriculture	MC-IDEA-NE-BG-A-038-11	Fruit Orchard Establishment	Agriculture	Mercy Corps	1-Feb-11	30-Oct-11	100%
Baghlan	Bano	Agriculture	MC-IDEA-NE-BG-A-038-11	Fruit Orchard Establishment	Agriculture	Mercy Corps	1-Feb-11	30-Oct-11	100%
Baghlan	Bano	Agriculture	MC-IDEA-NE-BG-A-038-11	Fruit Orchard Establishment	Agriculture	Mercy Corps	1-Feb-11	30-Oct-11	100%
Baghlan	Bano	Agriculture	MC-IDEA-NE-BG-A-038-11	Fruit Orchard Establishment	Agriculture	Mercy Corps	1-Feb-11	30-Oct-11	100%
Baghlan	Bano	Agriculture	MC-IDEA-NE-BG-A-038-11	Fruit Orchard Establishment	Agriculture	Mercy Corps	1-Feb-11	30-Oct-11	100%
Baghlan	Bano	Agriculture	MC-IDEA-NE-BG-A-038-11	Fruit Orchard Establishment	Agriculture	Mercy Corps	1-Feb-11	30-Oct-11	100%
Baghlan	Puli Khumri	Agriculture	MC-IDEA-NE-BG-A-039-11	Commercial Orchard Establishment	Orchard Establishment	Mercy Corps	1-Feb-11	30-Oct-11	100%
Baghlan	Baghlan-e-Jadid	Agriculture	MC-IDEA-NE-BG-A-039-11	Commercial Orchard Establishment	Orchard Establishment	Mercy Corps	1-Feb-11	30-Oct-11	100%
Baghlan	Baghlan-e-Jadid	Agriculture	MC-IDEA-NE-BG-A-039-11	Commercial Orchard Establishment	Orchard Establishment	Mercy Corps	1-Feb-11	30-Oct-11	100%
Baghlan	Baghlan-e-Jadid	Agriculture	MC-IDEA-NE-BG-A-039-11	Commercial Orchard Establishment	Orchard Establishment	Mercy Corps	1-Feb-11	30-Oct-11	100%
Baghlan	Baghlan-e-Jadid	Agriculture	MC-IDEA-NE-BG-A-039-11	Commercial Orchard Establishment	Orchard Establishment	Mercy Corps	1-Feb-11	30-Oct-11	100%
Baghlan	Deh Sala	Agriculture	MC-IDEA-NE-BG-A-039-11	Commercial Orchard Establishment	Orchard Establishment	Mercy Corps	1-Feb-11	30-Oct-11	100%
Baghlan	Deh Sala	Agriculture	MC-IDEA-NE-BG-A-039-11	Commercial Orchard Establishment	Orchard Establishment	Mercy Corps	1-Feb-11	30-Oct-11	100%
Baghlan	Bano	Agriculture	MC-IDEA-NE-BG-A-039-11	Commercial Orchard Establishment	Orchard Establishment	Mercy Corps	1-Feb-11	30-Oct-11	100%

Baghlan	Bano	Agriculture	MC-IDEA-NE-BG-A-039-11	Commercial Orchard Establishment	Orchard Establishment	Mercy Corps	1-Feb-11	30-Oct-11	100%
Baghlan	Bano	Agriculture	MC-IDEA-NE-BG-A-039-11	Commercial Orchard Establishment	Orchard Establishment	Mercy Corps	1-Feb-11	30-Oct-11	100%
Baghlan	Bano	Agriculture	MC-IDEA-NE-BG-A-039-11	Commercial Orchard Establishment	Orchard Establishment	Mercy Corps	1-Feb-11	30-Oct-11	100%
Baghlan	Bano	Agriculture	MC-IDEA-NE-BG-A-039-11	Commercial Orchard Establishment	Orchard Establishment	Mercy Corps	1-Feb-11	30-Oct-11	100%
Baghlan	Bano	Agriculture	MC-IDEA-NE-BG-A-039-11	Commercial Orchard Establishment	Orchard Establishment	Mercy Corps	1-Feb-11	30-Oct-11	100%
Baghlan	Bano	Agriculture	MC-IDEA-NE-BG-A-039-11	Commercial Orchard Establishment	Orchard Establishment	Mercy Corps	1-Feb-11	30-Oct-11	100%
Baghlan	Bano	Agriculture	MC-IDEA-NE-BG-A-039-11	Commercial Orchard Establishment	Orchard Establishment	Mercy Corps	1-Feb-11	30-Oct-11	100%
Baghlan	Bano	Agriculture	MC-IDEA-NE-BG-A-039-11	Commercial Orchard Establishment	Orchard Establishment	Mercy Corps	1-Feb-11	30-Oct-11	100%
Baghlan	Puli Khumri	Agriculture	MC-IDEA-NE-BG-A-040-11	Timber Production	Timber Cultivation	Mercy Corps	15-Nov-11	1-Feb-11	100%
Baghlan	Baghlan-e-Jadid	Agriculture	MC-IDEA-NE-BG-A-040-11	Timber Production	Timber Cultivation	Mercy Corps	15-Nov-11	1-Feb-11	100%
Baghlan	Baghlan-e-Jadid	Agriculture	MC-IDEA-NE-BG-A-040-11	Timber Production	Timber Cultivation	Mercy Corps	15-Nov-11	1-Feb-11	100%
Baghlan	Baghlan-e-Jadid	Agriculture	MC-IDEA-NE-BG-A-040-11	Timber Production	Timber Cultivation	Mercy Corps	15-Nov-11	1-Feb-11	100%
Baghlan	Baghlan-e-Jadid	Agriculture	MC-IDEA-NE-BG-A-040-11	Timber Production	Timber Cultivation	Mercy Corps	15-Nov-11	1-Feb-11	100%
Baghlan	Baghlan-e-Jadid	Agriculture	MC-IDEA-NE-BG-A-040-11	Timber Production	Timber Cultivation	Mercy Corps	15-Nov-11	1-Feb-11	100%
Baghlan	Nahrin	Agriculture	MC-IDEA-NE-BG-A-040-11	Timber Production	Timber Cultivation	Mercy Corps	15-Nov-11	1-Feb-11	100%
Baghlan	Nahrin	Agriculture	MC-IDEA-NE-BG-A-040-11	Timber Production	Timber Cultivation	Mercy Corps	15-Nov-11	1-Feb-11	100%
Baghlan	Nahrin	Agriculture	MC-IDEA-NE-BG-A-040-11	Timber Production	Timber Cultivation	Mercy Corps	15-Nov-11	1-Feb-11	100%
Baghlan	Nahrin	Agriculture	MC-IDEA-NE-BG-A-040-11	Timber Production	Timber Cultivation	Mercy Corps	15-Nov-11	1-Feb-11	100%
Baghlan	Bano	Agriculture	MC-IDEA-NE-BG-A-040-11	Timber Production	Timber Cultivation	Mercy Corps	15-Nov-11	1-Feb-11	100%
Baghlan	Bano	Agriculture	MC-IDEA-NE-BG-A-040-11	Timber Production	Timber Cultivation	Mercy Corps	15-Nov-11	1-Feb-11	100%
Baghlan	Bano	Agriculture	MC-IDEA-NE-BG-A-040-11	Timber Production	Timber Cultivation	Mercy Corps	15-Nov-11	1-Feb-11	100%
Baghlan	Deh Sala	Agriculture	MC-IDEA-NE-BG-A-040-11	Timber Production	Timber Cultivation	Mercy Corps	15-Nov-11	1-Feb-11	100%
Baghlan	Deh Sala	Agriculture	MC-IDEA-NE-BG-A-040-11	Timber Production	Timber Cultivation	Mercy Corps	15-Nov-11	1-Feb-11	100%
Baghlan	Puli Khumri	Agriculture	MC-IDEA-NE-BG-A-041-11	Cauliflower	Commercial Vegetable	Mercy Corps	1-May-11	15-Nov-11	100%
Baghlan	Puli Khumri	Agriculture	MC-IDEA-NE-BG-A-041-11	Cauliflower	Commercial Vegetable	Mercy Corps	1-May-11	15-Nov-11	100%
Baghlan	Puli Khumri	Agriculture	MC-IDEA-NE-BG-A-041-11	Cauliflower	Commercial Vegetable	Mercy Corps	1-May-11	15-Nov-11	100%
Baghlan	Puli Khumri	Agriculture	MC-IDEA-NE-BG-A-041-11	Cauliflower	Commercial Vegetable	Mercy Corps	1-May-11	15-Nov-11	100%
Baghlan	Baghlan-e-Jadid	Agriculture	MC-IDEA-NE-BG-A-041-11	Cauliflower	Commercial Vegetable	Mercy Corps	1-May-11	15-Nov-11	100%
Baghlan	Baghlan-e-Jadid	Agriculture	MC-IDEA-NE-BG-A-041-11	Cauliflower	Commercial Vegetable	Mercy Corps	1-May-11	15-Nov-11	100%
Baghlan	Baghlan-e-Jadid	Agriculture	MC-IDEA-NE-BG-A-041-11	Cauliflower	Commercial Vegetable	Mercy Corps	1-May-11	15-Nov-11	100%
Baghlan	Baghlan-e-Jadid	Agriculture	MC-IDEA-NE-BG-A-041-11	Cauliflower	Commercial Vegetable	Mercy Corps	1-May-11	15-Nov-11	100%
Baghlan	Baghlan-e-Jadid	Agriculture	MC-IDEA-NE-BG-A-041-11	Cauliflower	Commercial Vegetable	Mercy Corps	1-May-11	15-Nov-11	100%
Baghlan	Baghlan-e-Jadid	Agriculture	MC-IDEA-NE-BG-A-041-11	Cauliflower	Commercial Vegetable	Mercy Corps	1-May-11	15-Nov-11	100%
Baghlan	Baghlan-e-Jadid	Agriculture	MC-IDEA-NE-BG-A-041-11	Cauliflower	Commercial Vegetable	Mercy Corps	1-May-11	15-Nov-11	100%
Baghlan	Baghlan-e-Jadid	Agriculture	MC-IDEA-NE-BG-A-041-11	Cauliflower	Commercial Vegetable	Mercy Corps	1-May-11	15-Nov-11	100%
Baghlan	Deh Sala	Agriculture	MC-IDEA-NE-BG-A-041-11	Cauliflower	Commercial Vegetable	Mercy Corps	1-May-11	15-Nov-11	100%
Baghlan	Deh Sala	Agriculture	MC-IDEA-NE-BG-A-041-11	Cauliflower	Commercial Vegetable	Mercy Corps	1-May-11	15-Nov-11	100%

Baghlan	Nahrin	Agriculture	MC-IDEA-NE-BG-A-041-11	Cauliflower	Commercial Vegetable	Mercy Corps	1-May-11	15-Nov-11	100%
Baghlan	Nahrin	Agriculture	MC-IDEA-NE-BG-A-041-11	Cauliflower	Commercial Vegetable	Mercy Corps	1-May-11	15-Nov-11	100%
Baghlan	Nahrin	Agriculture	MC-IDEA-NE-BG-A-041-11	Cauliflower	Commercial Vegetable	Mercy Corps	1-May-11	15-Nov-11	100%
Baghlan	Nahrin	Agriculture	MC-IDEA-NE-BG-A-041-11	Cauliflower	Commercial Vegetable	Mercy Corps	1-May-11	15-Nov-11	100%
Baghlan	Nahrin	Agriculture	MC-IDEA-NE-BG-A-041-11	Cauliflower	Commercial Vegetable	Mercy Corps	1-May-11	15-Nov-11	100%
Baghlan	Nahrin	Agriculture	MC-IDEA-NE-BG-A-041-11	Cauliflower	Commercial Vegetable	Mercy Corps	1-May-11	15-Nov-11	100%
Baghlan	Nahrin	Agriculture	MC-IDEA-NE-BG-A-041-11	Cauliflower	Commercial Vegetable	Mercy Corps	1-May-11	15-Nov-11	100%
Baghlan	Bano	Agriculture	MC-IDEA-NE-BG-A-041-11	Cauliflower	Commercial Vegetable	Mercy Corps	1-May-11	15-Nov-11	100%
Baghlan	Bano	Agriculture	MC-IDEA-NE-BG-A-041-11	Cauliflower	Commercial Vegetable	Mercy Corps	1-May-11	15-Nov-11	100%
Baghlan	Bano	Agriculture	MC-IDEA-NE-BG-A-041-11	Cauliflower	Commercial Vegetable	Mercy Corps	1-May-11	15-Nov-11	100%
Baghlan	Bano	Agriculture	MC-IDEA-NE-BG-A-041-11	Cauliflower	Commercial Vegetable	Mercy Corps	1-May-11	15-Nov-11	100%
Baghlan	Bano	Agriculture	MC-IDEA-NE-BG-A-041-11	Cauliflower	Commercial Vegetable	Mercy Corps	1-May-11	15-Nov-11	100%
Baghlan	Puli Khumri	Agriculture	MC-IDEA-NE-BG-A-042-11	Summer Creepers Cultivation	Commercial Vegetable	Mercy Corps	1-May-11	30-Sep-11	100%
Baghlan	Puli Khumri	Agriculture	MC-IDEA-NE-BG-A-042-11	Summer Creepers Cultivation	Commercial Vegetable	Mercy Corps	1-May-11	30-Sep-11	100%
Baghlan	Puli Khumri	Agriculture	MC-IDEA-NE-BG-A-042-11	Summer Creepers Cultivation	Commercial Vegetable	Mercy Corps	1-May-11	30-Sep-11	100%
Baghlan	Puli Khumri	Agriculture	MC-IDEA-NE-BG-A-042-11	Summer Creepers Cultivation	Commercial Vegetable	Mercy Corps	1-May-11	30-Sep-11	100%
Baghlan	Puli Khumri	Agriculture	MC-IDEA-NE-BG-A-042-11	Summer Creepers Cultivation	Commercial Vegetable	Mercy Corps	1-May-11	30-Sep-11	100%
Baghlan	Puli Khumri	Agriculture	MC-IDEA-NE-BG-A-042-11	Summer Creepers Cultivation	Commercial Vegetable	Mercy Corps	1-May-11	30-Sep-11	100%
Baghlan	Puli Khumri	Agriculture	MC-IDEA-NE-BG-A-042-11	Summer Creepers Cultivation	Commercial Vegetable	Mercy Corps	1-May-11	30-Sep-11	100%
Baghlan	Puli Khumri	Agriculture	MC-IDEA-NE-BG-A-042-11	Summer Creepers Cultivation	Commercial Vegetable	Mercy Corps	1-May-11	30-Sep-11	100%
Baghlan	Puli Khumri	Agriculture	MC-IDEA-NE-BG-A-042-11	Summer Creepers Cultivation	Commercial Vegetable	Mercy Corps	1-May-11	30-Sep-11	100%
Baghlan	Baghlan-e-Jadid	Agriculture	MC-IDEA-NE-BG-A-042-11	Summer Creepers Cultivation	Commercial Vegetable	Mercy Corps	1-May-11	30-Sep-11	100%
Baghlan	Baghlan-e-Jadid	Agriculture	MC-IDEA-NE-BG-A-042-11	Summer Creepers Cultivation	Commercial Vegetable	Mercy Corps	1-May-11	30-Sep-11	100%
Baghlan	Baghlan-e-Jadid	Agriculture	MC-IDEA-NE-BG-A-042-11	Summer Creepers Cultivation	Commercial Vegetable	Mercy Corps	1-May-11	30-Sep-11	100%
Baghlan	Baghlan-e-Jadid	Agriculture	MC-IDEA-NE-BG-A-042-11	Summer Creepers Cultivation	Commercial Vegetable	Mercy Corps	1-May-11	30-Sep-11	100%
Baghlan	Baghlan-e-Jadid	Agriculture	MC-IDEA-NE-BG-A-042-11	Summer Creepers Cultivation	Commercial Vegetable	Mercy Corps	1-May-11	30-Sep-11	100%
Baghlan	Baghlan-e-Jadid	Agriculture	MC-IDEA-NE-BG-A-042-11	Summer Creepers Cultivation	Commercial Vegetable	Mercy Corps	1-May-11	30-Sep-11	100%
Baghlan	Baghlan-e-Jadid	Agriculture	MC-IDEA-NE-BG-A-042-11	Summer Creepers Cultivation	Commercial Vegetable	Mercy Corps	1-May-11	30-Sep-11	100%
Baghlan	Baghlan-e-Jadid	Agriculture	MC-IDEA-NE-BG-A-042-11	Summer Creepers Cultivation	Commercial Vegetable	Mercy Corps	1-May-11	30-Sep-11	100%
Baghlan	Baghlan-e-Jadid	Agriculture	MC-IDEA-NE-BG-A-042-11	Summer Creepers Cultivation	Commercial Vegetable	Mercy Corps	1-May-11	30-Sep-11	100%
Baghlan	Baghlan-e-Jadid	Agriculture	MC-IDEA-NE-BG-A-042-11	Summer Creepers Cultivation	Commercial Vegetable	Mercy Corps	1-May-11	30-Sep-11	100%
Baghlan	Nahrin	Agriculture	MC-IDEA-NE-BG-A-042-11	Summer Creepers Cultivation	Commercial Vegetable	Mercy Corps	1-May-11	30-Sep-11	100%
Baghlan	Nahrin	Agriculture	MC-IDEA-NE-BG-A-042-11	Summer Creepers Cultivation	Commercial Vegetable	Mercy Corps	1-May-11	30-Sep-11	100%
Baghlan	Nahrin	Agriculture	MC-IDEA-NE-BG-A-042-11	Summer Creepers Cultivation	Commercial Vegetable	Mercy Corps	1-May-11	30-Sep-11	100%
Baghlan	Nahrin	Agriculture	MC-IDEA-NE-BG-A-042-11	Summer Creepers Cultivation	Commercial Vegetable	Mercy Corps	1-May-11	30-Sep-11	100%
Baghlan	Nahrin	Agriculture	MC-IDEA-NE-BG-A-042-11	Summer Creepers Cultivation	Commercial Vegetable	Mercy Corps	1-May-11	30-Sep-11	100%
Baghlan	Nahrin	Agriculture	MC-IDEA-NE-BG-A-042-11	Summer Creepers Cultivation	Commercial Vegetable	Mercy Corps	1-May-11	30-Sep-11	100%
Baghlan	Nahrin	Agriculture	MC-IDEA-NE-BG-A-042-11	Summer Creepers Cultivation	Commercial Vegetable	Mercy Corps	1-May-11	30-Sep-11	100%
Baghlan	Nahrin	Agriculture	MC-IDEA-NE-BG-A-042-11	Summer Creepers Cultivation	Commercial Vegetable	Mercy Corps	1-May-11	30-Sep-11	100%
Baghlan	Nahrin	Agriculture	MC-IDEA-NE-BG-A-042-11	Summer Creepers Cultivation	Commercial Vegetable	Mercy Corps	1-May-11	30-Sep-11	100%
Baghlan	Nahrin	Agriculture	MC-IDEA-NE-BG-A-042-11	Summer Creepers Cultivation	Commercial Vegetable	Mercy Corps	1-May-11	30-Sep-11	100%
Baghlan	Puli Khumri	Agriculture	MC-IDEA-NE-BG-A-043-11	Summer Vegetable Cultivation	Commercial Vegetable	Mercy Corps	1-May-11	15-Nov-11	100%
Baghlan	Puli Khumri	Agriculture	MC-IDEA-NE-BG-A-043-11	Summer Vegetable Cultivation	Commercial Vegetable	Mercy Corps	1-May-11	15-Nov-11	100%

Baghlan	Puli Khumri	Agriculture	MC-IDEA-NE-BG-A-043-11	Summer Vegetable Cultivation	Commercial Vegetable	Mercy Corps	1-May-11	15-Nov-11	100%
Baghlan	Puli Khumri	Agriculture	MC-IDEA-NE-BG-A-043-11	Summer Vegetable Cultivation	Commercial Vegetable	Mercy Corps	1-May-11	15-Nov-11	100%
Baghlan	Puli Khumri	Agriculture	MC-IDEA-NE-BG-A-043-11	Summer Vegetable Cultivation	Commercial Vegetable	Mercy Corps	1-May-11	15-Nov-11	100%
Baghlan	Puli Khumri	Agriculture	MC-IDEA-NE-BG-A-043-11	Summer Vegetable Cultivation	Commercial Vegetable	Mercy Corps	1-May-11	15-Nov-11	100%
Baghlan	Puli Khumri	Agriculture	MC-IDEA-NE-BG-A-043-11	Summer Vegetable Cultivation	Commercial Vegetable	Mercy Corps	1-May-11	15-Nov-11	100%
Baghlan	Puli Khumri	Agriculture	MC-IDEA-NE-BG-A-043-11	Summer Vegetable Cultivation	Commercial Vegetable	Mercy Corps	1-May-11	15-Nov-11	100%
Baghlan	Puli Khumri	Agriculture	MC-IDEA-NE-BG-A-043-11	Summer Vegetable Cultivation	Commercial Vegetable	Mercy Corps	1-May-11	15-Nov-11	100%
Baghlan	Puli Khumri	Agriculture	MC-IDEA-NE-BG-A-043-11	Summer Vegetable Cultivation	Commercial Vegetable	Mercy Corps	1-May-11	15-Nov-11	100%
Baghlan	Baghlan-e-Jadid	Agriculture	MC-IDEA-NE-BG-A-043-11	Summer Vegetable Cultivation	Commercial Vegetable	Mercy Corps	1-May-11	15-Nov-11	100%
Baghlan	Baghlan-e-Jadid	Agriculture	MC-IDEA-NE-BG-A-043-11	Summer Vegetable Cultivation	Commercial Vegetable	Mercy Corps	1-May-11	15-Nov-11	100%
Baghlan	Baghlan-e-Jadid	Agriculture	MC-IDEA-NE-BG-A-043-11	Summer Vegetable Cultivation	Commercial Vegetable	Mercy Corps	1-May-11	15-Nov-11	100%
Baghlan	Baghlan-e-Jadid	Agriculture	MC-IDEA-NE-BG-A-043-11	Summer Vegetable Cultivation	Commercial Vegetable	Mercy Corps	1-May-11	15-Nov-11	100%
Baghlan	Baghlan-e-Jadid	Agriculture	MC-IDEA-NE-BG-A-043-11	Summer Vegetable Cultivation	Commercial Vegetable	Mercy Corps	1-May-11	15-Nov-11	100%
Baghlan	Baghlan-e-Jadid	Agriculture	MC-IDEA-NE-BG-A-043-11	Summer Vegetable Cultivation	Commercial Vegetable	Mercy Corps	1-May-11	15-Nov-11	100%
Baghlan	Baghlan-e-Jadid	Agriculture	MC-IDEA-NE-BG-A-043-11	Summer Vegetable Cultivation	Commercial Vegetable	Mercy Corps	1-May-11	15-Nov-11	100%
Baghlan	Baghlan-e-Jadid	Agriculture	MC-IDEA-NE-BG-A-043-11	Summer Vegetable Cultivation	Commercial Vegetable	Mercy Corps	1-May-11	15-Nov-11	100%
Baghlan	Baghlan-e-Jadid	Agriculture	MC-IDEA-NE-BG-A-043-11	Summer Vegetable Cultivation	Commercial Vegetable	Mercy Corps	1-May-11	15-Nov-11	100%
Baghlan	Baghlan-e-Jadid	Agriculture	MC-IDEA-NE-BG-A-043-11	Summer Vegetable Cultivation	Commercial Vegetable	Mercy Corps	1-May-11	15-Nov-11	100%
Baghlan	Baghlan-e-Jadid	Agriculture	MC-IDEA-NE-BG-A-043-11	Summer Vegetable Cultivation	Commercial Vegetable	Mercy Corps	1-May-11	15-Nov-11	100%
Baghlan	Nahrin	Agriculture	MC-IDEA-NE-BG-A-043-11	Summer Vegetable Cultivation	Commercial Vegetable	Mercy Corps	1-May-11	15-Nov-11	100%
Baghlan	Nahrin	Agriculture	MC-IDEA-NE-BG-A-043-11	Summer Vegetable Cultivation	Commercial Vegetable	Mercy Corps	1-May-11	15-Nov-11	100%
Baghlan	Nahrin	Agriculture	MC-IDEA-NE-BG-A-043-11	Summer Vegetable Cultivation	Commercial Vegetable	Mercy Corps	1-May-11	15-Nov-11	100%
Baghlan	Nahrin	Agriculture	MC-IDEA-NE-BG-A-043-11	Summer Vegetable Cultivation	Commercial Vegetable	Mercy Corps	1-May-11	15-Nov-11	100%
Baghlan	Nahrin	Agriculture	MC-IDEA-NE-BG-A-043-11	Summer Vegetable Cultivation	Commercial Vegetable	Mercy Corps	1-May-11	15-Nov-11	100%
Baghlan	Nahrin	Agriculture	MC-IDEA-NE-BG-A-043-11	Summer Vegetable Cultivation	Commercial Vegetable	Mercy Corps	1-May-11	15-Nov-11	100%
Baghlan	Nahrin	Agriculture	MC-IDEA-NE-BG-A-043-11	Summer Vegetable Cultivation	Commercial Vegetable	Mercy Corps	1-May-11	15-Nov-11	100%
Baghlan	Bano	Agriculture	MC-IDEA-NE-BG-A-043-11	Summer Vegetable Cultivation	Commercial Vegetable	Mercy Corps	1-May-11	15-Nov-11	100%
Baghlan	Deh Sala	Agriculture	MC-IDEA-NE-BG-A-043-11	Summer Vegetable Cultivation	Commercial Vegetable	Mercy Corps	1-May-11	15-Nov-11	100%
Baghlan	Deh Sala	Agriculture	MC-IDEA-NE-BG-A-043-11	Summer Vegetable Cultivation	Commercial Vegetable	Mercy Corps	1-May-11	15-Nov-11	100%
Baghlan	Deh Sala	Agriculture	MC-IDEA-NE-BG-A-043-11	Summer Vegetable Cultivation	Commercial Vegetable	Mercy Corps	1-May-11	15-Nov-11	100%
Baghlan	Puli Khumri	Agriculture	MC-IDEA-NE-BG-A-044-11	Intensification System Rice	Rice Planting	Mercy Corps	1-Jun-11	15-Oct-11	100%
Baghlan	Puli Khumri	Agriculture	MC-IDEA-NE-BG-A-044-11	Intensification System Rice	Rice Planting	Mercy Corps	1-Jun-11	15-Oct-11	100%
Baghlan	Puli Khumri	Agriculture	MC-IDEA-NE-BG-A-044-11	Intensification System Rice	Rice Planting	Mercy Corps	1-Jun-11	15-Oct-11	100%
Baghlan	Puli Khumri	Agriculture	MC-IDEA-NE-BG-A-044-11	Intensification System Rice	Rice Planting	Mercy Corps	1-Jun-11	15-Oct-11	100%
Baghlan	Baghlan-e-Jadid	Agriculture	MC-IDEA-NE-BG-A-044-11	Intensification System Rice	Rice Planting	Mercy Corps	1-Jun-11	15-Oct-11	100%
Baghlan	Puli Khumri	Agriculture	MC-IDEA-NE-BG-A-045-11	Agriculture Retailer Training-phase	Retailer Training	Mercy Corps	1-Apr-11	30-Apr-11	100%
Baghlan	Puli Khumri	Agriculture	MC-IDEA-NE-BG-A-047-11	Fungicide and Dormant Oil Application	Training/Distribution	Mercy Corps	20-Dec-11	21-Jan-12	100%
Baghlan	Puli Khumri	Agriculture	MC-IDEA-NE-BG-A-047-11	Fungicide and Dormant Oil Application	Training/Distribution	Mercy Corps	20-Dec-11	21-Jan-12	100%

Baghlan	Puli Khumri	Agriculture	MC-IDEA-NE-BG-A-047-11	Fungicide and Dormant Oil Application	Training/Distribution	Mercy Corps	20-Dec-11	21-Jan-12	100%
Baghlan	Puli Khumri	Agriculture	MC-IDEA-NE-BG-A-047-11	Fungicide and Dormant Oil Application	Training/Distribution	Mercy Corps	20-Dec-11	21-Jan-12	100%
Baghlan	Puli Khumri	Agriculture	MC-IDEA-NE-BG-A-047-11	Fungicide and Dormant Oil Application	Training/Distribution	Mercy Corps	20-Dec-11	21-Jan-12	100%
Baghlan	Puli Khumri	Agriculture	MC-IDEA-NE-BG-A-047-11	Fungicide and Dormant Oil Application	Training/Distribution	Mercy Corps	20-Dec-11	21-Jan-12	100%
Baghlan	Puli Khumri	Agriculture	MC-IDEA-NE-BG-A-047-11	Fungicide and Dormant Oil Application	Training/Distribution	Mercy Corps	20-Dec-11	21-Jan-12	100%
Baghlan	Puli Khumri	Agriculture	MC-IDEA-NE-BG-A-047-11	Fungicide and Dormant Oil Application	Training/Distribution	Mercy Corps	20-Dec-11	21-Jan-12	100%
Baghlan	Puli Khumri	Agriculture	MC-IDEA-NE-BG-A-047-11	Fungicide and Dormant Oil Application	Training/Distribution	Mercy Corps	20-Dec-11	21-Jan-12	100%
Baghlan	Puli Khumri	Agriculture	MC-IDEA-NE-BG-A-047-11	Fungicide and Dormant Oil Application	Training/Distribution	Mercy Corps	20-Dec-11	21-Jan-12	100%
Baghlan	Puli Khumri	Agriculture	MC-IDEA-NE-BG-A-047-11	Fungicide and Dormant Oil Application	Training/Distribution	Mercy Corps	20-Dec-11	21-Jan-12	100%
Baghlan	Puli Khumri	Agriculture	MC-IDEA-NE-BG-A-047-11	Fungicide and Dormant Oil Application	Training/Distribution	Mercy Corps	20-Dec-11	21-Jan-12	100%
Baghlan	Puli Khumri	Agriculture	MC-IDEA-NE-BG-A-047-11	Fungicide and Dormant Oil Application	Training/Distribution	Mercy Corps	20-Dec-11	21-Jan-12	100%
Baghlan	Puli Khumri	Agriculture	MC-IDEA-NE-BG-A-047-11	Fungicide and Dormant Oil Application	Training/Distribution	Mercy Corps	20-Dec-11	21-Jan-12	100%
Baghlan	Puli Khumri	Agriculture	MC-IDEA-NE-BG-A-047-11	Fungicide and Dormant Oil Application	Training/Distribution	Mercy Corps	20-Dec-11	21-Jan-12	100%
Baghlan	Puli Khumri	Agriculture	MC-IDEA-NE-BG-A-047-11	Fungicide and Dormant Oil Application	Training/Distribution	Mercy Corps	20-Dec-11	21-Jan-12	100%
Baghlan	Puli Khumri	Agriculture	MC-IDEA-NE-BG-A-047-11	Fungicide and Dormant Oil Application	Training/Distribution	Mercy Corps	20-Dec-11	21-Jan-12	100%
Baghlan	Puli Khumri	Agriculture	MC-IDEA-NE-BG-A-047-11	Fungicide and Dormant Oil Application	Training/Distribution	Mercy Corps	20-Dec-11	21-Jan-12	100%
Baghlan	Puli Khumri	Agriculture	MC-IDEA-NE-BG-A-047-11	Fungicide and Dormant Oil Application	Training/Distribution	Mercy Corps	20-Dec-11	21-Jan-12	100%
Baghlan	Puli Khumri	Agriculture	MC-IDEA-NE-BG-A-047-11	Fungicide and Dormant Oil Application	Training/Distribution	Mercy Corps	20-Dec-11	21-Jan-12	100%
Baghlan	Puli Khumri	Agriculture	MC-IDEA-NE-BG-A-047-11	Fungicide and Dormant Oil Application	Training/Distribution	Mercy Corps	20-Dec-11	21-Jan-12	100%
Baghlan	Puli Khumri	Agriculture	MC-IDEA-NE-BG-A-047-11	Fungicide and Dormant Oil Application	Training/Distribution	Mercy Corps	20-Dec-11	21-Jan-12	100%
Baghlan	Puli Khumri	Agriculture	MC-IDEA-NE-BG-A-047-11	Fungicide and Dormant Oil Application	Training/Distribution	Mercy Corps	20-Dec-11	21-Jan-12	100%
Baghlan	Baghlan-e-Jadid	Agriculture	MC-IDEA-NE-BG-A-047-11	Fungicide and Dormant Oil Application	Training/Distribution	Mercy Corps	20-Dec-11	21-Jan-12	100%
Baghlan	Baghlan-e-Jadid	Agriculture	MC-IDEA-NE-BG-A-047-11	Fungicide and Dormant Oil Application	Training/Distribution	Mercy Corps	20-Dec-11	21-Jan-12	100%
Baghlan	Baghlan-e-Jadid	Agriculture	MC-IDEA-NE-BG-A-047-11	Fungicide and Dormant Oil Application	Training/Distribution	Mercy Corps	20-Dec-11	21-Jan-12	100%
Baghlan	Puli Khumri	Agriculture	MC-IDEA-NE-BG-A-048-12	Orchard Pruning (2012)	Training/Distribution	Mercy Corps	15-Feb-12	15-Apr-12	100%
Baghlan	Baghlan-e-Jadid	Agriculture	MC-IDEA-NE-BG-A-048-12	Orchard Pruning (2012)	Training/Distribution	Mercy Corps	16-Feb-12	16-Apr-12	100%
Baghlan	Baghlan-e-Jadid	Agriculture	MC-IDEA-NE-BG-A-048-12	Orchard Pruning (2012)	Training/Distribution	Mercy Corps	16-Feb-12	16-Apr-12	100%
Baghlan	Baghlan-e-Jadid	Agriculture	MC-IDEA-NE-BG-A-048-12	Orchard Pruning (2012)	Training/Distribution	Mercy Corps	16-Feb-12	16-Apr-12	100%
Baghlan	Bano	Agriculture	MC-IDEA-NE-BG-A-048-12	Orchard Pruning (2012)	Training/Distribution	Mercy Corps	17-Feb-12	17-Apr-12	100%
Baghlan	Bano	Agriculture	MC-IDEA-NE-BG-A-048-12	Orchard Pruning (2012)	Training/Distribution	Mercy Corps	17-Feb-12	17-Apr-12	100%
Baghlan	Bano	Agriculture	MC-IDEA-NE-BG-A-048-12	Orchard Pruning (2012)	Training/Distribution	Mercy Corps	17-Feb-12	17-Apr-12	100%

Baghlan	Bano	Agriculture	MC-IDEA-NE-BG-A-048-12	Orchard Pruning (2012)	Training/Distribution	Mercy Corps	17-Feb-12	17-Apr-12	100%
Baghlan	Bano	Agriculture	MC-IDEA-NE-BG-A-048-12	Orchard Pruning (2012)	Training/Distribution	Mercy Corps	17-Feb-12	17-Apr-12	100%
Baghlan	Bano	Agriculture	MC-IDEA-NE-BG-A-048-12	Orchard Pruning (2012)	Training/Distribution	Mercy Corps	17-Feb-12	17-Apr-12	100%
Baghlan	Bano	Agriculture	MC-IDEA-NE-BG-A-048-12	Orchard Pruning (2012)	Training/Distribution	Mercy Corps	17-Feb-12	17-Apr-12	100%
Baghlan	Bano	Agriculture	MC-IDEA-NE-BG-A-048-12	Orchard Pruning (2012)	Training/Distribution	Mercy Corps	17-Feb-12	17-Apr-12	100%
Baghlan	Bano	Agriculture	MC-IDEA-NE-BG-A-048-12	Orchard Pruning (2012)	Training/Distribution	Mercy Corps	17-Feb-12	17-Apr-12	100%
Baghlan	Bano	Agriculture	MC-IDEA-NE-BG-A-048-12	Orchard Pruning (2012)	Training/Distribution	Mercy Corps	17-Feb-12	17-Apr-12	100%
Baghlan	Bano	Agriculture	MC-IDEA-NE-BG-A-048-12	Orchard Pruning (2012)	Training/Distribution	Mercy Corps	17-Feb-12	17-Apr-12	100%
Baghlan	Bano	Agriculture	MC-IDEA-NE-BG-A-048-12	Orchard Pruning (2012)	Training/Distribution	Mercy Corps	17-Feb-12	17-Apr-12	100%
Baghlan	Bano	Agriculture	MC-IDEA-NE-BG-A-048-12	Orchard Pruning (2012)	Training/Distribution	Mercy Corps	17-Feb-12	17-Apr-12	100%
Baghlan	Deh Sala	Agriculture	MC-IDEA-NE-BG-A-048-12	Orchard Pruning (2012)	Training/Distribution	Mercy Corps	18-Feb-12	18-Apr-12	100%
Baghlan	Deh Sala	Agriculture	MC-IDEA-NE-BG-A-048-12	Orchard Pruning (2012)	Training/Distribution	Mercy Corps	18-Feb-12	18-Apr-12	100%
Baghlan	Deh Sala	Agriculture	MC-IDEA-NE-BG-A-048-12	Orchard Pruning (2012)	Training/Distribution	Mercy Corps	18-Feb-12	18-Apr-12	100%
Baghlan	Deh Sala	Agriculture	MC-IDEA-NE-BG-A-048-12	Orchard Pruning (2012)	Training/Distribution	Mercy Corps	18-Feb-12	18-Apr-12	100%
Baghlan	Puli Khumri	Agriculture	MC-IDEA-NE-BG-A-049-12	Onion Cultivation (2012)	Commercial Vegetable	Mercy Corps	25-Jan-12	30-Oct-12	100%
Baghlan	Puli Khumri	Agriculture	MC-IDEA-NE-BG-A-049-12	Onion Cultivation (2012)	Commercial Vegetable	Mercy Corps	25-Jan-12	30-Oct-12	100%
Baghlan	Puli Khumri	Agriculture	MC-IDEA-NE-BG-A-049-12	Onion Cultivation (2012)	Commercial Vegetable	Mercy Corps	25-Jan-12	30-Oct-12	100%
Baghlan	Baghlan-e-Jadid	Agriculture	MC-IDEA-NE-BG-A-049-12	Onion Cultivation (2012)	Commercial Vegetable	Mercy Corps	25-Jan-12	30-Oct-12	100%
Baghlan	Baghlan-e-Jadid	Agriculture	MC-IDEA-NE-BG-A-049-12	Onion Cultivation (2012)	Commercial Vegetable	Mercy Corps	25-Jan-12	30-Oct-12	100%
Baghlan	Baghlan-e-Jadid	Agriculture	MC-IDEA-NE-BG-A-049-12	Onion Cultivation (2012)	Commercial Vegetable	Mercy Corps	25-Jan-12	30-Oct-12	100%
Baghlan	Deh Sala	Agriculture	MC-IDEA-NE-BG-A-050-12	Orchard Establishment (2012)	Orchard Establishment	Mercy Corps	25-Jan-12	30-Sep-12	100%
Baghlan	Puli Khumri	Agriculture	MC-IDEA-NE-BG-A-050-12	Orchard Establishment (2012)	Orchard Establishment	Mercy Corps	25-Jan-12	30-Sep-12	100%
Baghlan	Puli Khumri	Agriculture	MC-IDEA-NE-BG-A-050-12	Orchard Establishment (2012)	Orchard Establishment	Mercy Corps	25-Jan-12	30-Sep-12	100%
Baghlan	Puli Khumri	Agriculture	MC-IDEA-NE-BG-A-050-12	Orchard Establishment (2012)	Orchard Establishment	Mercy Corps	25-Jan-12	30-Sep-12	100%
Baghlan	Puli Khumri	Agriculture	MC-IDEA-NE-BG-A-050-12	Orchard Establishment (2012)	Orchard Establishment	Mercy Corps	25-Jan-12	30-Sep-12	100%
Baghlan	Puli Khumri	Agriculture	MC-IDEA-NE-BG-A-050-12	Orchard Establishment (2012)	Orchard Establishment	Mercy Corps	25-Jan-12	30-Sep-12	100%
Baghlan	Puli Khumri	Agriculture	MC-IDEA-NE-BG-A-050-12	Orchard Establishment (2012)	Orchard Establishment	Mercy Corps	25-Jan-12	30-Sep-12	100%
Baghlan	Baghlan-e-Jadid	Agriculture	MC-IDEA-NE-BG-A-050-12	Orchard Establishment (2012)	Orchard Establishment	Mercy Corps	25-Jan-12	30-Sep-12	100%
Baghlan	Baghlan-e-Jadid	Agriculture	MC-IDEA-NE-BG-A-050-12	Orchard Establishment (2012)	Orchard Establishment	Mercy Corps	25-Jan-12	30-Sep-12	100%
Baghlan	Baghlan-e-Jadid	Agriculture	MC-IDEA-NE-BG-A-050-12	Orchard Establishment (2012)	Orchard Establishment	Mercy Corps	25-Jan-12	30-Sep-12	100%
Baghlan	Baghlan-e-Jadid	Agriculture	MC-IDEA-NE-BG-A-050-12	Orchard Establishment (2012)	Orchard Establishment	Mercy Corps	25-Jan-12	30-Sep-12	100%
Baghlan	Baghlan-e-Jadid	Agriculture	MC-IDEA-NE-BG-A-050-12	Orchard Establishment (2012)	Orchard Establishment	Mercy Corps	25-Jan-12	30-Sep-12	100%
Baghlan	Baghlan-e-Jadid	Agriculture	MC-IDEA-NE-BG-A-050-12	Orchard Establishment (2012)	Orchard Establishment	Mercy Corps	25-Jan-12	30-Sep-12	100%
Baghlan	Baghlan-e-Jadid	Agriculture	MC-IDEA-NE-BG-A-050-12	Orchard Establishment (2012)	Orchard Establishment	Mercy Corps	25-Jan-12	30-Sep-12	100%
Baghlan	Baghlan-e-Jadid	Agriculture	MC-IDEA-NE-BG-A-050-12	Orchard Establishment (2012)	Orchard Establishment	Mercy Corps	25-Jan-12	30-Sep-12	100%
Baghlan	Bano	Agriculture	MC-IDEA-NE-BG-A-050-12	Orchard Establishment (2012)	Orchard Establishment	Mercy Corps	25-Jan-12	30-Sep-12	100%
Baghlan	Bano	Agriculture	MC-IDEA-NE-BG-A-050-12	Orchard Establishment (2012)	Orchard Establishment	Mercy Corps	25-Jan-12	30-Sep-12	100%
Baghlan	Bano	Agriculture	MC-IDEA-NE-BG-A-050-12	Orchard Establishment (2012)	Orchard Establishment	Mercy Corps	25-Jan-12	30-Sep-12	100%
Baghlan	Bano	Agriculture	MC-IDEA-NE-BG-A-050-12	Orchard Establishment (2012)	Orchard Establishment	Mercy Corps	25-Jan-12	30-Sep-12	100%
Baghlan	Bano	Agriculture	MC-IDEA-NE-BG-A-050-12	Orchard Establishment (2012)	Orchard Establishment	Mercy Corps	25-Jan-12	30-Sep-12	100%
Baghlan	Bano	Agriculture	MC-IDEA-NE-BG-A-050-12	Orchard Establishment (2012)	Orchard Establishment	Mercy Corps	25-Jan-12	30-Sep-12	100%
Baghlan	Puli Khumri	Agriculture	MC-IDEA-NE-BG-A-052-12	Timber Production (2012)	Timber Cultivation	Mercy Corps	1-Feb-12	30-Sep-12	100%
Baghlan	Baghlan-e-Jadid	Agriculture	MC-IDEA-NE-BG-A-052-12	Timber Production (2012)	Timber Cultivation	Mercy Corps	1-Feb-12	30-Sep-12	100%
Baghlan	Bano	Agriculture	MC-IDEA-NE-BG-A-052-12	Timber Production (2012)	Timber Cultivation	Mercy Corps	1-Feb-12	30-Sep-12	100%
Baghlan	Bano	Agriculture	MC-IDEA-NE-BG-A-052-12	Timber Production (2012)	Timber Cultivation	Mercy Corps	1-Feb-12	30-Sep-12	100%
Baghlan	Deh Sala	Agriculture	MC-IDEA-NE-BG-A-052-12	Timber Production (2012)	Timber Cultivation	Mercy Corps	1-Feb-12	30-Sep-12	100%
Baghlan	Deh Sala	Agriculture	MC-IDEA-NE-BG-A-052-12	Timber Production (2012)	Timber Cultivation	Mercy Corps	1-Feb-12	30-Sep-12	100%

Baghlan	Deh Sala	Agriculture	MC-IDEA-NE-BG-A-052-12	Timber Production (2012)	Timber Cultivation	Mercy Corps	1-Feb-12	30-Sep-12	100%
Baghlan	Deh Sala	Agriculture	MC-IDEA-NE-BG-A-052-12	Timber Production (2012)	Timber Cultivation	Mercy Corps	1-Feb-12	30-Sep-12	100%
Baghlan	Deh Sala	Agriculture	MC-IDEA-NE-BG-A-052-12	Timber Production (2012)	Timber Cultivation	Mercy Corps	1-Feb-12	30-Sep-12	100%
Baghlan	Puli Khumri	Agriculture	MC-IDEA-NE-BG-A-053-12	New Year Celebration Farmers Day	Distribution	Mercy Corps	14-Mar-12	29-Mar-12	100%
Baghlan	Puli Khumri	Agriculture	PLK-A-001-12	Summer Vegetable Cultivation (2012)	Commercial Vegetable	Mercy Corps	15-May-12	30-Oct-12	100%
Baghlan	Puli Khumri	Agriculture	PLK-A-001-12	Summer Vegetable Cultivation (2012)	Commercial Vegetable	Mercy Corps	15-May-12	30-Oct-12	100%
Baghlan	Puli Khumri	Agriculture	PLK-A-001-12	Summer Vegetable Cultivation (2012)	Commercial Vegetable	Mercy Corps	15-May-12	30-Oct-12	100%
Baghlan	Puli Khumri	Agriculture	PLK-A-001-12	Summer Vegetable Cultivation (2012)	Commercial Vegetable	Mercy Corps	15-May-12	30-Oct-12	100%
Baghlan	Puli Khumri	Agriculture	PLK-A-001-12	Summer Vegetable Cultivation (2012)	Commercial Vegetable	Mercy Corps	15-May-12	30-Oct-12	100%
Baghlan	Puli Khumri	Agriculture	PLK-A-001-12	Summer Vegetable Cultivation (2012)	Commercial Vegetable	Mercy Corps	15-May-12	30-Oct-12	100%
Baghlan	Puli Khumri	Agriculture	PLK-A-001-12	Summer Vegetable Cultivation (2012)	Commercial Vegetable	Mercy Corps	15-May-12	30-Oct-12	100%
Baghlan	Baghlan-e-Jadid	Agriculture	PLK-A-001-12	Summer Vegetable Cultivation (2012)	Commercial Vegetable	Mercy Corps	15-May-12	30-Oct-12	100%
Baghlan	Baghlan-e-Jadid	Agriculture	PLK-A-001-12	Summer Vegetable Cultivation (2012)	Commercial Vegetable	Mercy Corps	15-May-12	30-Oct-12	100%
Baghlan	Baghlan-e-Jadid	Agriculture	PLK-A-001-12	Summer Vegetable Cultivation (2012)	Commercial Vegetable	Mercy Corps	15-May-12	30-Oct-12	100%
Baghlan	Baghlan-e-Jadid	Agriculture	PLK-A-001-12	Summer Vegetable Cultivation (2012)	Commercial Vegetable	Mercy Corps	15-May-12	30-Oct-12	100%
Baghlan	Baghlan-e-Jadid	Agriculture	PLK-A-001-12	Summer Vegetable Cultivation (2012)	Commercial Vegetable	Mercy Corps	15-May-12	30-Oct-12	100%
Baghlan	Baghlan-e-Jadid	Agriculture	PLK-A-001-12	Summer Vegetable Cultivation (2012)	Commercial Vegetable	Mercy Corps	15-May-12	30-Oct-12	100%
Baghlan	Bano	Agriculture	PLK-A-001-12	Summer Vegetable Cultivation (2012)	Commercial Vegetable	Mercy Corps	15-May-12	30-Oct-12	100%
Baghlan	Bano	Agriculture	PLK-A-001-12	Summer Vegetable Cultivation (2012)	Commercial Vegetable	Mercy Corps	15-May-12	30-Oct-12	100%
Baghlan	Bano	Agriculture	PLK-A-001-12	Summer Vegetable Cultivation (2012)	Commercial Vegetable	Mercy Corps	15-May-12	30-Oct-12	100%
Baghlan	Bano	Agriculture	PLK-A-001-12	Summer Vegetable Cultivation (2012)	Commercial Vegetable	Mercy Corps	15-May-12	30-Oct-12	100%
Baghlan	Bano	Agriculture	PLK-A-001-12	Summer Vegetable Cultivation (2012)	Commercial Vegetable	Mercy Corps	15-May-12	30-Oct-12	100%
Baghlan	Bano	Agriculture	PLK-A-001-12	Summer Vegetable Cultivation (2012)	Commercial Vegetable	Mercy Corps	15-May-12	30-Oct-12	100%
Baghlan	Deh Sala	Agriculture	PLK-A-001-12	Summer Vegetable Cultivation (2012)	Commercial Vegetable	Mercy Corps	15-May-12	30-Oct-12	100%
Baghlan	Deh Sala	Agriculture	PLK-A-001-12	Summer Vegetable Cultivation (2012)	Commercial Vegetable	Mercy Corps	15-May-12	30-Oct-12	100%
Baghlan	Deh Sala	Agriculture	PLK-A-001-12	Summer Vegetable Cultivation (2012)	Commercial Vegetable	Mercy Corps	15-May-12	30-Oct-12	100%
Baghlan	Deh Sala	Agriculture	PLK-A-001-12	Summer Vegetable Cultivation (2012)	Commercial Vegetable	Mercy Corps	15-May-12	30-Oct-12	100%
Baghlan	Deh Sala	Agriculture	PLK-A-001-12	Summer Vegetable Cultivation (2012)	Commercial Vegetable	Mercy Corps	15-May-12	30-Oct-12	100%
Baghlan	Deh Sala	Agriculture	PLK-A-001-12	Summer Vegetable Cultivation (2012)	Commercial Vegetable	Mercy Corps	15-May-12	30-Oct-12	100%
Baghlan	Puli Khumri	Agriculture	PLK-A-003-12	Self-selecting farmer groups (2012)	Capacity building	Mercy Corps	17-Jun-12	30-Aug-12	100%
Baghlan	Puli Khumri	Agriculture	PLK-A-003-12	Self-selecting farmer groups (2012)	Capacity building	Mercy Corps	17-Jun-12	30-Aug-12	100%

Baghlan	Puli Khumri	Agriculture	PLK-A-003-12	Self-selecting farmer groups (2012)	Capacity building	Mercy Corps	17-Jun-12	30-Aug-12	100%
Baghlan	Puli Khumri	Agriculture	PLK-A-003-12	Self-selecting farmer groups (2012)	Capacity building	Mercy Corps	17-Jun-12	30-Aug-12	100%
Baghlan	Baghlan-e-Jadid	Agriculture	PLK-A-003-12	Self-selecting farmer groups (2012)	Capacity building	Mercy Corps	17-Jun-12	30-Aug-12	100%
Baghlan	Baghlan-e-Jadid	Agriculture	PLK-A-003-12	Self-selecting farmer groups (2012)	Capacity building	Mercy Corps	17-Jun-12	30-Aug-12	100%
Baghlan	Bano	Agriculture	PLK-A-003-12	Self-selecting farmer groups (2012)	Capacity building	Mercy Corps	17-Jun-12	30-Aug-12	100%
Baghlan	Deh Sala	Agriculture	PLK-A-003-12	Self-selecting farmer groups (2012)	Capacity building	Mercy Corps	17-Jun-12	30-Aug-12	100%
Baghlan	Puli Khumri	Agriculture	PLK-A-011-12	Dormant Oil Application	Orchard Management	Mercy Corps	15-Oct-12	20-Jan-13	100%
Baghlan	Puli Khumri	Agriculture	PLK-A-011-12	Dormant Oil Application	Orchard Management	Mercy Corps	15-Oct-12	20-Jan-13	100%
Baghlan	Puli Khumri	Agriculture	PLK-A-011-12	Dormant Oil Application	Orchard Management	Mercy Corps	15-Oct-12	20-Jan-13	100%
Baghlan	Baghlan-e-Jadid	Agriculture	PLK-A-003-12	Dormant Oil Application	Orchard Management	Mercy Corps	15-Oct-12	20-Jan-13	100%
Baghlan	Baghlan-e-Jadid	Agriculture	PLK-A-003-12	Dormant Oil Application	Orchard Management	Mercy Corps	15-Oct-12	20-Jan-13	100%
Baghlan	Bano	Agriculture	PLK-A-011-12	Dormant Oil Application	Orchard Management	Mercy Corps	15-Oct-12	20-Jan-13	100%
Baghlan	Bano	Agriculture	PLK-A-011-12	Dormant Oil Application	Orchard Management	Mercy Corps	15-Oct-12	20-Jan-13	100%
Baghlan	Deh Sala	Agriculture	PLK-A-003-12	Dormant Oil Application	Orchard Management	Mercy Corps	15-Oct-12	20-Jan-13	100%
Baghlan	Nahrin	Livestock	MC-IDEA-NE-BG-L-001-09	Lamb and Calf Fattening	Animal Health De-worming	Mercy Corps	24-Aug-09	31-Dec-09	100%
Baghlan	Nahrin	Livestock	MC-IDEA-NE-BG-L-001-09	Lamb and Calf Fattening	Animal Health De-worming	Mercy Corps	24-Aug-09	31-Dec-09	100%
Baghlan	Burka	Livestock	MC-IDEA-NE-BG-L-001-09	Lamb and Calf Fattening	Animal Health De-worming	Mercy Corps	24-Aug-09	31-Dec-09	100%
Baghlan	Burka	Livestock	MC-IDEA-NE-BG-L-001-09	Lamb and Calf Fattening	Animal Health De-worming	Mercy Corps	24-Aug-09	31-Dec-09	100%
Baghlan	Burka	Livestock	MC-IDEA-NE-BG-L-001-09	Lamb and Calf Fattening	Animal Health De-worming	Mercy Corps	24-Aug-09	31-Dec-09	100%
Baghlan	Burka	Livestock	MC-IDEA-NE-BG-L-001-09	Lamb and Calf Fattening	Animal Health De-worming	Mercy Corps	24-Aug-09	31-Dec-09	100%
Baghlan	Khost o Fereng	Livestock	MC-IDEA-NE-BG-L-002-09	Bee Keeping	Training/Distribution	Mercy Corps	1-Sep-09	31-Dec-09	100%
Baghlan	Khost o Fereng	Livestock	MC-IDEA-NE-BG-L-003-09	Poultry Production	Women Poultry Production	Mercy Corps	27-Jul-09	27-Jan-10	100%
Baghlan	Nahrin	Livestock	MC-IDEA-NE-BG-L-003-09	Poultry Production	Women Poultry Production	Mercy Corps	27-Jul-09	27-Jan-10	100%
Baghlan	Nahrin	Livestock	MC-IDEA-NE-BG-L-003-09	Poultry Production	Women Poultry Production	Mercy Corps	27-Jul-09	27-Jan-10	100%
Baghlan	Burka	Livestock	MC-IDEA-NE-BG-L-003-09	Poultry Production	Women Poultry Production	Mercy Corps	27-Jul-09	27-Jan-10	100%
Baghlan	Burka	Livestock	MC-IDEA-NE-BG-L-003-09	Poultry Production	Women Poultry Production	Mercy Corps	27-Jul-09	27-Jan-10	100%
Baghlan	Baghlan-e-Jadid	Livestock	MC-IDEA-NE-BG-L-004-09	Winter Feeding and De-worming	Lamp/Calf Fattening	Mercy Corps	18-Feb-10	30-Mar-10	100%
Baghlan	Burka	Livestock	MC-IDEA-NE-BG-L-004-09	Winter Feeding and De-worming	Lamp/Calf Fattening	Mercy Corps	18-Feb-10	30-Mar-10	100%
Baghlan	Burka	Livestock	MC-IDEA-NE-BG-L-004-09	Winter Feeding and De-worming	Lamp/Calf Fattening	Mercy Corps	18-Feb-10	30-Mar-10	100%
Baghlan	Burka	Livestock	MC-IDEA-NE-BG-L-004-09	Winter Feeding and De-worming	Lamp/Calf Fattening	Mercy Corps	18-Feb-10	30-Mar-10	100%
Baghlan	Nahrin	Livestock	MC-IDEA-NE-BG-L-004-09	Winter Feeding and De-worming	Lamp/Calf Fattening	Mercy Corps	18-Feb-10	30-Mar-10	100%
Baghlan	Nahrin	Livestock	MC-IDEA-NE-BG-L-004-09	Winter Feeding and De-worming	Lamp/Calf Fattening	Mercy Corps	18-Feb-10	30-Mar-10	100%
Baghlan	Khost o Fereng	Livestock	MC-IDEA-NE-BG-L-004-09	Winter Feeding and De-worming	Lamp/Calf Fattening	Mercy Corps	18-Feb-10	30-Mar-10	100%
Baghlan	Khost o Fereng	Livestock	MC-IDEA-NE-BG-L-004-09	Winter Feeding and De-worming	Lamp/Calf Fattening	Mercy Corps	18-Feb-10	30-Mar-10	100%
Baghlan	Khost o Fereng	Livestock	MC-IDEA-NE-BG-L-004-09	Winter Feeding and De-worming	Lamp/Calf Fattening	Mercy Corps	18-Feb-10	30-Mar-10	100%
Baghlan	Puli Khumri	Livestock	MC-IDEA-NE-BG-L-004-09	Winter Feeding and De-worming	Lamp/Calf Fattening	Mercy Corps	18-Feb-10	30-Mar-10	100%
Baghlan	Puli Khumri	Livestock	MC-IDEA-NE-BG-L-004-09	Winter Feeding and De-worming	Lamp/Calf Fattening	Mercy Corps	18-Feb-10	30-Mar-10	100%
Baghlan	Puli Khumri	Livestock	MC-IDEA-NE-BG-L-004-09	Winter Feeding and De-worming	Lamp/Calf Fattening	Mercy Corps	18-Feb-10	30-Mar-10	100%
Baghlan	Puli Khumri	Livestock	MC-IDEA-NE-BG-L-004-09	Winter Feeding and De-worming	Lamp/Calf Fattening	Mercy Corps	18-Feb-10	30-Mar-10	100%

Baghlan	Puli Khumri	Livestock	MC-IDEA-NE-BG-L-004-09	Winter Feeding and De-worming	Lamp/Calf Fattening	Mercy Corps	18-Feb-10	30-Mar-10	100%
Baghlan	Puli Khumri	Livestock	MC-IDEA-NE-BG-L-004-09	Winter Feeding and De-worming	Lamp/Calf Fattening	Mercy Corps	18-Feb-10	30-Mar-10	100%
Baghlan	Puli Khumri	Livestock	MC-IDEA-NE-BG-L-004-09	Winter Feeding and De-worming	Lamp/Calf Fattening	Mercy Corps	18-Feb-10	30-Mar-10	100%
Baghlan	Puli Khumri	Livestock	MC-IDEA-NE-BG-L-004-09	Winter Feeding and De-worming	Lamp/Calf Fattening	Mercy Corps	18-Feb-10	30-Mar-10	100%
Baghlan	Doshi	Livestock	MC-IDEA-NE-BG-L-004-09	Winter Feeding and De-worming	Lamp/Calf Fattening	Mercy Corps	18-Feb-10	30-Mar-10	100%
Baghlan	Doshi	Livestock	MC-IDEA-NE-BG-L-004-09	Winter Feeding and De-worming	Lamp/Calf Fattening	Mercy Corps	18-Feb-10	30-Mar-10	100%
Baghlan	Doshi	Livestock	MC-IDEA-NE-BG-L-004-09	Winter Feeding and De-worming	Lamp/Calf Fattening	Mercy Corps	18-Feb-10	30-Mar-10	100%
Baghlan	Baghlan-e-Jadid	Livestock	MC-IDEA-NE-BG-L-004-09	Winter Feeding and De-worming	Lamp/Calf Fattening	Mercy Corps	18-Feb-10	30-Mar-10	100%
Baghlan	Doshi	Livestock	MC-IDEA-NE-BG-L-004-09	Winter Feeding and De-worming	Lamp/Calf Fattening	Mercy Corps	18-Feb-10	30-Mar-10	100%
Baghlan	Doshi	Livestock	MC-IDEA-NE-BG-L-004-09	Winter Feeding and De-worming	Lamp/Calf Fattening	Mercy Corps	18-Feb-10	30-Mar-10	100%
Baghlan	Baghlan-e-Jadid	Livestock	MC-IDEA-NE-BG-L-005-09	Livestock De-worming	Animal Health De-worming	Mercy Corps	2-Feb-10	28-Feb-10	100%
Baghlan	Baghlan-e-Jadid	Livestock	MC-IDEA-NE-BG-L-005-09	Livestock De-worming	Animal Health De-worming	Mercy Corps	2-Feb-10	28-Feb-10	100%
Baghlan	Baghlan-e-Jadid	Livestock	MC-IDEA-NE-BG-L-005-09	Livestock De-worming	Animal Health De-worming	Mercy Corps	2-Feb-10	28-Feb-10	100%
Baghlan	Baghlan-e-Jadid	Livestock	MC-IDEA-NE-BG-L-005-09	Livestock De-worming	Animal Health De-worming	Mercy Corps	2-Feb-10	28-Feb-10	100%
Baghlan	Baghlan-e-Jadid	Livestock	MC-IDEA-NE-BG-L-005-09	Livestock De-worming	Animal Health De-worming	Mercy Corps	2-Feb-10	28-Feb-10	100%
Baghlan	Baghlan-e-Jadid	Livestock	MC-IDEA-NE-BG-L-005-09	Livestock De-worming	Animal Health De-worming	Mercy Corps	2-Feb-10	28-Feb-10	100%
Baghlan	Baghlan-e-Jadid	Livestock	MC-IDEA-NE-BG-L-005-09	Livestock De-worming	Animal Health De-worming	Mercy Corps	2-Feb-10	28-Feb-10	100%
Baghlan	Baghlan-e-Jadid	Livestock	MC-IDEA-NE-BG-L-005-09	Livestock De-worming	Animal Health De-worming	Mercy Corps	2-Feb-10	28-Feb-10	100%
Baghlan	Baghlan-e-Jadid	Livestock	MC-IDEA-NE-BG-L-005-09	Livestock De-worming	Animal Health De-worming	Mercy Corps	2-Feb-10	28-Feb-10	100%
Baghlan	Burka	Livestock	MC-IDEA-NE-BG-L-005-09	Livestock De-worming	Animal Health De-worming	Mercy Corps	2-Feb-10	28-Feb-10	100%
Baghlan	Burka	Livestock	MC-IDEA-NE-BG-L-005-09	Livestock De-worming	Animal Health De-worming	Mercy Corps	2-Feb-10	28-Feb-10	100%
Baghlan	Burka	Livestock	MC-IDEA-NE-BG-L-005-09	Livestock De-worming	Animal Health De-worming	Mercy Corps	2-Feb-10	28-Feb-10	100%
Baghlan	Nahrin	Livestock	MC-IDEA-NE-BG-L-005-09	Livestock De-worming	Animal Health De-worming	Mercy Corps	2-Feb-10	28-Feb-10	100%
Baghlan	Nahrin	Livestock	MC-IDEA-NE-BG-L-005-09	Livestock De-worming	Animal Health De-worming	Mercy Corps	2-Feb-10	28-Feb-10	100%
Baghlan	Khost o Fereng	Livestock	MC-IDEA-NE-BG-L-005-09	Livestock De-worming	Animal Health De-worming	Mercy Corps	2-Feb-10	28-Feb-10	100%
Baghlan	Khost o Fereng	Livestock	MC-IDEA-NE-BG-L-005-09	Livestock De-worming	Animal Health De-worming	Mercy Corps	2-Feb-10	28-Feb-10	100%
Baghlan	Khost o Fereng	Livestock	MC-IDEA-NE-BG-L-005-09	Livestock De-worming	Animal Health De-worming	Mercy Corps	2-Feb-10	28-Feb-10	100%
Baghlan	Puli Khumri	Livestock	MC-IDEA-NE-BG-L-005-09	Livestock De-worming	Animal Health De-worming	Mercy Corps	2-Feb-10	28-Feb-10	100%
Baghlan	Puli Khumri	Livestock	MC-IDEA-NE-BG-L-005-09	Livestock De-worming	Animal Health De-worming	Mercy Corps	2-Feb-10	28-Feb-10	100%
Baghlan	Puli Khumri	Livestock	MC-IDEA-NE-BG-L-005-09	Livestock De-worming	Animal Health De-worming	Mercy Corps	2-Feb-10	28-Feb-10	100%
Baghlan	Puli Khumri	Livestock	MC-IDEA-NE-BG-L-005-09	Livestock De-worming	Animal Health De-worming	Mercy Corps	2-Feb-10	28-Feb-10	100%
Baghlan	Puli Khumri	Livestock	MC-IDEA-NE-BG-L-005-09	Livestock De-worming	Animal Health De-worming	Mercy Corps	2-Feb-10	28-Feb-10	100%
Baghlan	Puli Khumri	Livestock	MC-IDEA-NE-BG-L-005-09	Livestock De-worming	Animal Health De-worming	Mercy Corps	2-Feb-10	28-Feb-10	100%
Baghlan	Dushi	Livestock	MC-IDEA-NE-BG-L-006-09	Livestock Feed Distribution (Emergency: For flood threatened animals)	Winter Feeding for Animals	Mercy Corps	16-Feb-10	10-Apr-10	100%
Baghlan	Dushi	Livestock	MC-IDEA-NE-BG-L-006-09	Livestock Feed Distribution (Emergency: For flood threatened animals)	Winter Feeding for Animals	Mercy Corps	16-Feb-10	10-Apr-10	100%

Baghlan	Baghlan-e-Jadid	Livestock	MC-IDEA-NE-BG-L-006-09	Livestock Feed Distribution (Emergency: For flood threatened animals)	Winter Feeding for Animals	Mercy Corps	16-Feb-10	10-Apr-10	100%
Baghlan	Baghlan-e-Jadid	Livestock	MC-IDEA-NE-BG-L-006-09	Livestock Feed Distribution (Emergency: For flood threatened animals)	Winter Feeding for Animals	Mercy Corps	16-Feb-10	10-Apr-10	100%
Baghlan	Baghlan-e-Jadid	Livestock	MC-IDEA-NE-BG-L-006-09	Livestock Feed Distribution (Emergency: For flood threatened animals)	Winter Feeding for Animals	Mercy Corps	16-Feb-10	10-Apr-10	100%
Baghlan	Doshi	Livestock	MC-IDEA-NE-BG-L-007-10	Poultry Production	Women Poultry Production	Mercy Corps	1-Apr-10	30-Sep-10	100%
Baghlan	Doshi	Livestock	MC-IDEA-NE-BG-L-007-10	Poultry Production	Women Poultry Production	Mercy Corps	1-Apr-10	30-Sep-10	100%
Baghlan	Nahrin	Livestock	MC-IDEA-NE-BG-L-007-10	Poultry Production	Women Poultry Production	Mercy Corps	1-Apr-10	30-Sep-10	100%
Baghlan	Nahrin	Livestock	MC-IDEA-NE-BG-L-007-10	Poultry Production	Women Poultry Production	Mercy Corps	1-Apr-10	30-Sep-10	100%
Baghlan	Nahrin	Livestock	MC-IDEA-NE-BG-L-007-10	Poultry Production	Women Poultry Production	Mercy Corps	1-Apr-10	30-Sep-10	100%
Baghlan	Nahrin	Livestock	MC-IDEA-NE-BG-L-007-10	Poultry Production	Women Poultry Production	Mercy Corps	1-Apr-10	30-Sep-10	100%
Baghlan	Khost o Fereng	Livestock	MC-IDEA-NE-BG-L-007-10	Poultry Production	Women Poultry Production	Mercy Corps	1-Apr-10	30-Sep-10	100%
Baghlan	Khost o Fereng	Livestock	MC-IDEA-NE-BG-L-007-10	Poultry Production	Women Poultry Production	Mercy Corps	1-Apr-10	30-Sep-10	100%
Baghlan	Burka	Livestock	MC-IDEA-NE-BG-L-007-10	Poultry Production	Women Poultry Production	Mercy Corps	1-Apr-10	30-Sep-10	100%
Baghlan	Burka	Livestock	MC-IDEA-NE-BG-L-007-10	Poultry Production	Women Poultry Production	Mercy Corps	1-Apr-10	30-Sep-10	100%
Baghlan	Baghlan-e-Jadid	Livestock	MC-IDEA-NE-BG-L-008-10	Silkworm Production	Training/Distribution	Mercy Corps	28-Mar-10	30-May-10	100%
Baghlan	Nahrin	Livestock	MC-IDEA-NE-BG-L-009-10	Bee Keeping	Training/Distribution	Mercy Corps	15-Apr-10	15-Jul-10	100%
Baghlan	Nahrin	Livestock	MC-IDEA-NE-BG-L-009-10	Bee Keeping	Training/Distribution	Mercy Corps	15-Apr-10	15-Jul-10	100%
Baghlan	Nahrin	Livestock	MC-IDEA-NE-BG-L-009-10	Bee Keeping	Training/Distribution	Mercy Corps	15-Apr-10	15-Jul-10	100%
Baghlan	Nahrin	Livestock	MC-IDEA-NE-BG-L-10-10	Lamb and Calf Fattening	Animal Health De-worming	Mercy Corps	1-Oct-10	31-Dec-10	100%
Baghlan	Nahrin	Livestock	MC-IDEA-NE-BG-L-10-10	Lamb and Calf Fattening	Animal Health De-worming	Mercy Corps	1-Oct-10	31-Dec-10	100%
Baghlan	Burka	Livestock	MC-IDEA-NE-BG-L-10-10	Lamb and Calf Fattening	Animal Health De-worming	Mercy Corps	1-Oct-10	31-Dec-10	100%
Baghlan	Burka	Livestock	MC-IDEA-NE-BG-L-10-10	Lamb and Calf Fattening	Animal Health De-worming	Mercy Corps	1-Oct-10	31-Dec-10	100%
Baghlan	Burka	Livestock	MC-IDEA-NE-BG-L-10-10	Lamb and Calf Fattening	Animal Health De-worming	Mercy Corps	1-Oct-10	31-Dec-10	100%
Baghlan	Doshi	Livestock	MC-IDEA-NE-BG-L-10-10	Lamb and Calf Fattening	Animal Health De-worming	Mercy Corps	1-Oct-10	31-Dec-10	100%
Baghlan	Puli Khumri	Livestock	MC-IDEA-NE-BG-L-10-10	Lamb and Calf Fattening	Animal Health De-worming	Mercy Corps	1-Oct-10	31-Dec-10	100%
Baghlan	Baghlan-e-Jadid	Livestock	MC-IDEA-NE-BG-L-11-10	Silk and Wool Spinning Training	Capacity building	Mercy Corps	15-Aug-10	15-Oct-10	100%
Baghlan	Puli Khumri	Livestock	MC-IDEA-NE-BG-L-012-11	Bee Keeping	Training/Distribution	Mercy Corps	1-Mar-11	30-Aug-11	100%
Baghlan	Baghlan-e-Jadid	Livestock	MC-IDEA-NE-BG-L-012-11	Bee Keeping	Training/Distribution	Mercy Corps	1-Mar-11	30-Aug-11	100%
Baghlan	Baghlan-e-Jadid	Livestock	MC-IDEA-NE-BG-L-012-11	Bee Keeping	Training/Distribution	Mercy Corps	1-Mar-11	30-Aug-11	100%
Baghlan	Baghlan-e-Jadid	Livestock	MC-IDEA-NE-BG-L-012-11	Bee Keeping	Training/Distribution	Mercy Corps	1-Mar-11	30-Aug-11	100%
Baghlan	Baghlan-e-Jadid	Livestock	MC-IDEA-NE-BG-L-012-11	Bee Keeping	Training/Distribution	Mercy Corps	1-Mar-11	30-Aug-11	100%
Baghlan	Baghlan-e-Jadid	Livestock	MC-IDEA-NE-BG-L-012-11	Bee Keeping	Training/Distribution	Mercy Corps	1-Mar-11	30-Aug-11	100%
Baghlan	Baghlan-e-Jadid	Livestock	MC-IDEA-NE-BG-L-012-11	Bee Keeping	Training/Distribution	Mercy Corps	1-Mar-11	30-Aug-11	100%
Baghlan	Baghlan-e-Jadid	Livestock	MC-IDEA-NE-BG-L-012-11	Bee Keeping	Training/Distribution	Mercy Corps	1-Mar-11	30-Aug-11	100%
Baghlan	Baghlan-e-Jadid	Livestock	MC-IDEA-NE-BG-L-012-11	Bee Keeping	Training/Distribution	Mercy Corps	1-Mar-11	30-Aug-11	100%
Baghlan	Baghlan-e-Jadid	Livestock	MC-IDEA-NE-BG-L-012-11	Bee Keeping	Training/Distribution	Mercy Corps	1-Mar-11	30-Aug-11	100%
Baghlan	Baghlan-e-Jadid	Livestock	MC-IDEA-NE-BG-L-012-11	Bee Keeping	Training/Distribution	Mercy Corps	1-Mar-11	30-Aug-11	100%
Baghlan	Baghlan-e-Jadid	Livestock	MC-IDEA-NE-BG-L-012-11	Bee Keeping	Training/Distribution	Mercy Corps	1-Mar-11	30-Aug-11	100%

Baghlan	Baghlan-e-Jadid	Livestock	MC-IDEA-NE-BG-L-012-11	Bee Keeping	Training/Distribution	Mercy Corps	1-Mar-11	30-Aug-11	100%
Baghlan	Baghlan-e-Jadid	Livestock	MC-IDEA-NE-BG-L-012-11	Bee Keeping	Training/Distribution	Mercy Corps	1-Mar-11	30-Aug-11	100%
Baghlan	Baghlan-e-Jadid	Livestock	MC-IDEA-NE-BG-L-012-11	Bee Keeping	Training/Distribution	Mercy Corps	1-Mar-11	30-Aug-11	100%
Baghlan	Puli Khumri	Livestock	MC-IDEA-NE-BG-L-013-11	Poultry Production	Women Poultry Production	Mercy Corps	1-Feb-11	30-Sep-11	100%
Baghlan	Puli Khumri	Livestock	MC-IDEA-NE-BG-L-013-11	Poultry Production	Women Poultry Production	Mercy Corps	1-Feb-11	30-Sep-11	100%
Baghlan	Baghlan-e-Jadid	Livestock	MC-IDEA-NE-BG-L-013-11	Poultry Production	Women Poultry Production	Mercy Corps	1-Feb-11	30-Sep-11	100%
Baghlan	Baghlan-e-Jadid	Livestock	MC-IDEA-NE-BG-L-013-11	Poultry Production	Women Poultry Production	Mercy Corps	1-Feb-11	30-Sep-11	100%
Baghlan	Baghlan-e-Jadid	Livestock	MC-IDEA-NE-BG-L-013-11	Poultry Production	Women Poultry Production	Mercy Corps	1-Feb-11	30-Sep-11	100%
Baghlan	Doshi	Livestock	MC-IDEA-NE-BG-L-013-11	Poultry Production	Women Poultry Production	Mercy Corps	1-Feb-11	30-Sep-11	100%
Baghlan	Doshi	Livestock	MC-IDEA-NE-BG-L-013-11	Poultry Production	Women Poultry Production	Mercy Corps	1-Feb-11	30-Sep-11	100%
Baghlan	Baghlan-e-Jadid	Livestock	MC-IDEA-NE-BG-L-014-11	Silkworm Production	Training/Distribution	Mercy Corps	20-Mar-11	5-Jun-11	100%
Baghlan	Baghlan-e-Jadid	Livestock	MC-IDEA-NE-BG-L-014-11	Silkworm Production	Training/Distribution	Mercy Corps	20-Mar-11	5-Jun-11	100%
Baghlan	Baghlan-e-Jadid	Livestock	MC-IDEA-NE-BG-L-014-11	Silkworm Production	Training/Distribution	Mercy Corps	20-Mar-11	5-Jun-11	100%
Baghlan	Baghlan-e-Jadid	Livestock	MC-IDEA-NE-BG-L-014-11	Silkworm Production	Training/Distribution	Mercy Corps	20-Mar-11	5-Jun-11	100%
Baghlan	Baghlan-e-Jadid	Livestock	MC-IDEA-NE-BG-L-014-11	Silkworm Production	Training/Distribution	Mercy Corps	20-Mar-11	5-Jun-11	100%
Baghlan	Baghlan-e-Jadid	Livestock	MC-IDEA-NE-BG-L-014-11	Silkworm Production	Training/Distribution	Mercy Corps	20-Mar-11	5-Jun-11	100%
Baghlan	Baghlan-e-Jadid	Livestock	MC-IDEA-NE-BG-L-014-11	Silkworm Production	Training/Distribution	Mercy Corps	20-Mar-11	5-Jun-11	100%
Baghlan	Puli Khumri	Livestock	MC-IDEA-NE-BG-L-015-12	Bee Keeping (2012)	Training/Distribution	Mercy Corps	1-Mar-12	30-Oct-12	100%
Baghlan	Puli Khumri	Livestock	MC-IDEA-NE-BG-L-015-12	Bee Keeping (2012)	Training/Distribution	Mercy Corps	1-Mar-12	30-Oct-12	100%
Baghlan	Baghlan-e-Jadid	Livestock	MC-IDEA-NE-BG-L-015-12	Bee Keeping (2012)	Training/Distribution	Mercy Corps	1-Mar-12	30-Oct-12	100%
Baghlan	Baghlan-e-Jadid	Livestock	MC-IDEA-NE-BG-L-015-12	Bee Keeping (2012)	Training/Distribution	Mercy Corps	1-Mar-12	30-Oct-12	100%
Baghlan	Baghlan-e-Jadid	Livestock	MC-IDEA-NE-BG-L-015-12	Bee Keeping (2012)	Training/Distribution	Mercy Corps	1-Mar-12	30-Oct-12	100%
Baghlan	Baghlan-e-Jadid	Livestock	MC-IDEA-NE-BG-L-015-12	Bee Keeping (2012)	Training/Distribution	Mercy Corps	1-Mar-12	30-Oct-12	100%
Baghlan	Baghlan-e-Jadid	Livestock	MC-IDEA-NE-BG-L-015-12	Bee Keeping (2012)	Training/Distribution	Mercy Corps	1-Mar-12	30-Oct-12	100%
Baghlan	Baghlan-e-Jadid	Livestock	MC-IDEA-NE-BG-L-015-12	Bee Keeping (2012)	Training/Distribution	Mercy Corps	1-Mar-12	30-Oct-12	100%
Baghlan	Baghlan-e-Jadid	Livestock	MC-IDEA-NE-BG-L-015-12	Bee Keeping (2012)	Training/Distribution	Mercy Corps	1-Mar-12	30-Oct-12	100%
Baghlan	Baghlan-e-Jadid	Livestock	MC-IDEA-NE-BG-L-015-12	Bee Keeping (2012)	Training/Distribution	Mercy Corps	1-Mar-12	30-Oct-12	100%
Baghlan	Puli Khumri	Livestock	MC-IDEA-NE-BG-L-016-12	Poultry Production (2012)	Women Poultry Production	Mercy Corps	1-Feb-12	30-Oct-12	100%
Baghlan	Puli Khumri	Livestock	MC-IDEA-NE-BG-L-016-12	Poultry Production (2012)	Women Poultry Production	Mercy Corps	1-Feb-12	30-Oct-12	100%
Baghlan	Baghlan-e-Jadid	Livestock	MC-IDEA-NE-BG-L-016-12	Poultry Production (2012)	Women Poultry Production	Mercy Corps	1-Feb-12	30-Oct-12	100%
Baghlan	Baghlan-e-Jadid	Livestock	MC-IDEA-NE-BG-L-016-12	Poultry Production (2012)	Women Poultry Production	Mercy Corps	1-Feb-12	30-Oct-12	100%
Baghlan	Baghlan-e-Jadid	Livestock	MC-IDEA-NE-BG-L-017-12	Silkworm Production (2012)	Training	Mercy Corps	20-Mar-12	20-Jul-12	100%
Baghlan	Puli Khumri	Livestock	PLK-A-002-12	Small Chicken Flock (Egg Production) for Women	Women Poultry Production	Mercy Corps	1-Jul-12	30-Oct-12	100%

Baghlan	Baghlan-e-Jadid	Livestock	PLK-A-002-12	Small Chicken Flock (Egg Production) for Women	Women Poultry Production	Mercy Corps	1-Jul-12	30-Oct-12	100%
Baghlan	Baghlan-e-Jadid	Livestock	PLK-A-002-12	Small Chicken Flock (Egg Production) for Women	Women Poultry Production	Mercy Corps	1-Jul-12	30-Oct-12	100%
Baghlan	Baghlan-e-Jadid	Livestock	PLK-A-002-12	Small Chicken Flock (Egg Production) for Women	Women Poultry Production	Mercy Corps	1-Jul-12	30-Oct-12	100%
Baghlan	Baghlan-e-Jadid	Livestock	PLK-A-002-12	Small Chicken Flock (Egg Production) for Women	Women Poultry Production	Mercy Corps	1-Jul-12	30-Oct-12	100%
Baghlan	Baghlan-e-Jadid	Livestock	PLK-A-021-13	Beekeeping Honey Business Development	Livestock	Mercy Corps	1-Oct-12	30-Oct-12	100%
Takhar	Bangi	Agriculture	TLQ-A-01-12	Summer Creepers Cultivation	Agriculture	Mercy Corps	15-May-11	30-Sep-11	100%
Takhar	Bangi	Agriculture	TLQ-A-01-12	Summer Creepers Cultivation	Agriculture	Mercy Corps	15-May-11	30-Sep-11	100%
Takhar	Bangi	Agriculture	TLQ-A-01-12	Summer Creepers Cultivation	Agriculture	Mercy Corps	15-May-11	30-Sep-11	100%
Takhar	Bangi	Agriculture	TLQ-A-01-12	Summer Creepers Cultivation	Agriculture	Mercy Corps	15-May-11	30-Sep-11	100%
Takhar	Bangi	Agriculture	TLQ-A-01-12	Summer Creepers Cultivation	Agriculture	Mercy Corps	15-May-11	30-Sep-11	100%
Takhar	Bangi	Agriculture	TLQ-A-01-12	Summer Creepers Cultivation	Agriculture	Mercy Corps	15-May-11	30-Sep-11	100%
Takhar	Bangi	Agriculture	TLQ-A-01-12	Summer Creepers Cultivation	Agriculture	Mercy Corps	15-May-11	30-Sep-11	100%
Takhar	Bangi	Agriculture	TLQ-A-01-12	Summer Creepers Cultivation	Agriculture	Mercy Corps	15-May-11	30-Sep-11	100%
Takhar	Bangi	Agriculture	TLQ-A-01-12	Summer Creepers Cultivation	Agriculture	Mercy Corps	15-May-11	30-Sep-11	100%
Takhar	Bangi	Agriculture	TLQ-A-01-12	Summer Creepers Cultivation	Agriculture	Mercy Corps	15-May-11	30-Sep-11	100%
Takhar	Farkhar	Agriculture	TLQ-A-01-12	Summer Creepers Cultivation	Agriculture	Mercy Corps	15-May-11	30-Sep-11	100%
Takhar	Chal	Agriculture	TLQ-A-01-12	Summer Creepers Cultivation	Agriculture	Mercy Corps	15-May-11	30-Sep-11	100%
Takhar	Kalafghan	Agriculture	TLQ-A-01-12	Summer Creepers Cultivation	Agriculture	Mercy Corps	15-May-11	30-Sep-11	100%
Takhar	Kalafghan	Agriculture	TLQ-A-01-12	Summer Creepers Cultivation	Agriculture	Mercy Corps	15-May-11	30-Sep-11	100%
Takhar	Kalafghan	Agriculture	TLQ-A-01-12	Summer Creepers Cultivation	Agriculture	Mercy Corps	15-May-11	30-Sep-11	100%
Takhar	Kalafghan	Agriculture	TLQ-A-01-12	Summer Creepers Cultivation	Agriculture	Mercy Corps	15-May-11	30-Sep-11	100%
Takhar	Kalafghan	Agriculture	TLQ-A-01-12	Summer Creepers Cultivation	Agriculture	Mercy Corps	15-May-11	30-Sep-11	100%
Takhar	Kalafghan	Agriculture	TLQ-A-01-12	Summer Creepers Cultivation	Agriculture	Mercy Corps	15-May-11	30-Sep-11	100%
Takhar	Kalafghan	Agriculture	TLQ-A-01-12	Summer Creepers Cultivation	Agriculture	Mercy Corps	15-May-11	30-Sep-11	100%
Takhar	Kalafghan	Agriculture	TLQ-A-01-12	Summer Creepers Cultivation	Agriculture	Mercy Corps	15-May-11	30-Sep-11	100%
Takhar	Baharak	Agriculture	TLQ-A-01-12	Summer Creepers Cultivation	Agriculture	Mercy Corps	15-May-11	30-Sep-11	100%
Takhar	Baharak	Agriculture	TLQ-A-01-12	Summer Creepers Cultivation	Agriculture	Mercy Corps	15-May-11	30-Sep-11	100%
Takhar	Baharak	Agriculture	TLQ-A-01-12	Summer Creepers Cultivation	Agriculture	Mercy Corps	15-May-11	30-Sep-11	100%
Takhar	Baharak	Agriculture	TLQ-A-01-12	Summer Creepers Cultivation	Agriculture	Mercy Corps	15-May-11	30-Sep-11	100%
Takhar	Baharak	Agriculture	TLQ-A-01-12	Summer Creepers Cultivation	Agriculture	Mercy Corps	15-May-11	30-Sep-11	100%
Takhar	Baharak	Agriculture	TLQ-A-01-12	Summer Creepers Cultivation	Agriculture	Mercy Corps	15-May-11	30-Sep-11	100%
Takhar	Baharak	Agriculture	TLQ-A-01-12	Summer Creepers Cultivation	Agriculture	Mercy Corps	15-May-11	30-Sep-11	100%
Takhar	Baharak	Agriculture	TLQ-A-01-12	Summer Creepers Cultivation	Agriculture	Mercy Corps	15-May-11	30-Sep-11	100%
Takhar	Baharak	Agriculture	TLQ-A-01-12	Summer Creepers Cultivation	Agriculture	Mercy Corps	15-May-11	30-Sep-11	100%
Takhar	Baharak	Agriculture	TLQ-A-01-12	Summer Creepers Cultivation	Agriculture	Mercy Corps	15-May-11	30-Sep-11	100%
Takhar	Baharak	Agriculture	TLQ-A-01-12	Summer Creepers Cultivation	Agriculture	Mercy Corps	15-May-11	30-Sep-11	100%
Takhar	Taloqan	Agriculture	TLQ-A-01-12	Summer Creepers Cultivation	Agriculture	Mercy Corps	15-May-11	30-Sep-11	100%
Takhar	Bangi	Agriculture	MC-IDEA-NE-TK-A-022-11	Summer Vegetable Cultivation	Agriculture	Mercy Corps	15-May-11	30-Sep-11	100%
Takhar	Bangi	Agriculture	MC-IDEA-NE-TK-A-022-11	Summer Vegetable Cultivation	Agriculture	Mercy Corps	15-May-11	30-Sep-11	100%
Takhar	Bangi	Agriculture	MC-IDEA-NE-TK-A-022-11	Summer Vegetable Cultivation	Agriculture	Mercy Corps	15-May-11	30-Sep-11	100%
Takhar	Bangi	Agriculture	MC-IDEA-NE-TK-A-022-11	Summer Vegetable Cultivation	Agriculture	Mercy Corps	15-May-11	30-Sep-11	100%
Takhar	Bangi	Agriculture	MC-IDEA-NE-TK-A-022-11	Summer Vegetable Cultivation	Agriculture	Mercy Corps	15-May-11	30-Sep-11	100%
Takhar	Bangi	Agriculture	MC-IDEA-NE-TK-A-022-11	Summer Vegetable Cultivation	Agriculture	Mercy Corps	15-May-11	30-Sep-11	100%
Takhar	Farkhar	Agriculture	MC-IDEA-NE-TK-A-022-11	Summer Vegetable Cultivation	Agriculture	Mercy Corps	15-May-11	30-Sep-11	100%
Takhar	Farkhar	Agriculture	MC-IDEA-NE-TK-A-022-11	Summer Vegetable Cultivation	Agriculture	Mercy Corps	15-May-11	30-Sep-11	100%
Takhar	Farkhar	Agriculture	MC-IDEA-NE-TK-A-022-11	Summer Vegetable Cultivation	Agriculture	Mercy Corps	15-May-11	30-Sep-11	100%
Takhar	Chal	Agriculture	MC-IDEA-NE-TK-A-022-11	Summer Vegetable Cultivation	Agriculture	Mercy Corps	15-May-11	30-Sep-11	100%
Takhar	Kalafghan	Agriculture	MC-IDEA-NE-TK-A-022-11	Summer Vegetable Cultivation	Agriculture	Mercy Corps	15-May-11	30-Sep-11	100%
Takhar	Baharak	Agriculture	MC-IDEA-NE-TK-A-022-11	Summer Vegetable Cultivation	Agriculture	Mercy Corps	15-May-11	30-Sep-11	100%
Takhar	Baharak	Agriculture	MC-IDEA-NE-TK-A-022-11	Summer Vegetable Cultivation	Agriculture	Mercy Corps	15-May-11	30-Sep-11	100%
Takhar	Baharak	Agriculture	MC-IDEA-NE-TK-A-022-11	Summer Vegetable Cultivation	Agriculture	Mercy Corps	15-May-11	30-Sep-11	100%
Takhar	Baharak	Agriculture	MC-IDEA-NE-TK-A-022-11	Summer Vegetable Cultivation	Agriculture	Mercy Corps	15-May-11	30-Sep-11	100%
Takhar	Baharak	Agriculture	MC-IDEA-NE-TK-A-022-11	Summer Vegetable Cultivation	Agriculture	Mercy Corps	15-May-11	30-Sep-11	100%
Takhar	Baharak	Agriculture	MC-IDEA-NE-TK-A-022-11	Summer Vegetable Cultivation	Agriculture	Mercy Corps	15-May-11	30-Sep-11	100%

Takhar	Taloqan	Agriculture	MC-IDEA-NE-TK-A-022-11	Summer Vegetable Cultivation	Agriculture	Mercy Corps	15-May-11	30-Sep-11	100%
Takhar	Taloqan	Agriculture	MC-IDEA-NE-TK-A-022-11	Summer Vegetable Cultivation	Agriculture	Mercy Corps	15-May-11	30-Sep-11	100%
Takhar	Taloqan	Agriculture	MC-IDEA-NE-TK-A-022-11	Summer Vegetable Cultivation	Agriculture	Mercy Corps	15-May-11	30-Sep-11	100%
Takhar	Taloqan	Agriculture	MC-IDEA-NE-TK-A-022-11	Summer Vegetable Cultivation	Agriculture	Mercy Corps	15-May-11	30-Sep-11	100%
Takhar	Taloqan	Agriculture	MC-IDEA-NE-TK-A-024-12	Agriculture Retailer Training-phase	Training	Mercy Corps	1-Apr-11	30-Apr-11	100%
Takhar	Kalafghan	Agriculture	MC-IDEA-NE-TK-A-02-10	Pistachio Orchard Establishment	Agriculture	Mercy Corps	1-Jan-10	31-Jan-11	100%
Takhar	Kalafghan	Agriculture	MC-IDEA-NE-TK-A-06-10	Orchard Management	Agriculture	Mercy Corps	1-Mar-10	31-Jan-11	100%
Takhar	Farkhar	Agriculture	MC-IDEA-NE-TK-A-06-10	Orchard Management	Agriculture	Mercy Corps	1-Mar-10	31-Jan-11	100%
Takhar	Taloqan	Agriculture	MC-IDEA-NE-TK-A-10-10	Orchard Management	Agriculture	Mercy Corps	15-May-10	14-May-13	100%
Takhar	Bangi	Agriculture	MC-IDEA-NE-TK-A-10-10	Orchard Management	Agriculture	Mercy Corps	15-May-10	31-Jan-11	100%
Takhar	Chal	Agriculture	MC-IDEA-NE-TK-A-10-10	Orchard Management	Agriculture	Mercy Corps	15-May-10	31-Jan-11	100%
Takhar	Kalafghan	Agriculture	MC-IDEA-NE-TK-A-10-10	Orchard Management	Agriculture	Mercy Corps	15-May-10	31-Jan-11	100%
Takhar	Farkhar	Agriculture	MC-IDEA-NE-TK-A-10-10	Orchard Management	Agriculture	Mercy Corps	15-May-10	31-Jan-11	100%
Takhar	Taloqan	Agriculture	MC-IDEA-NE-TK-A-19-11	Orchard Management	Agriculture	Mercy Corps	1-Feb-11	30-Sep-11	100%
Takhar	Bangi	Agriculture	MC-IDEA-NE-TK-A-19-11	Orchard Management	Agriculture	Mercy Corps	1-Feb-11	30-Sep-11	100%
Takhar	Chal	Agriculture	MC-IDEA-NE-TK-A-19-11	Orchard Management	Agriculture	Mercy Corps	1-Feb-11	30-Sep-11	100%
Takhar	Farkhar	Agriculture	MC-IDEA-NE-TK-A-19-11	Orchard Management	Agriculture	Mercy Corps	1-Feb-11	30-Sep-11	100%
Takhar	Baharak	Agriculture	MC-IDEA-NE-TK-A-19-11	Orchard Management	Agriculture	Mercy Corps	1-Feb-11	30-Sep-11	100%
Takhar	Kalafghan	Agriculture	MC-IDEA-NE-TK-A-19-11	Orchard Management	Agriculture	Mercy Corps	1-Feb-11	30-Sep-11	100%
Takhar	Kalafghan	Agriculture	MC-IDEA-NE-TK-A-08-10	Fruit Orchard Establishment	Agriculture	Mercy Corps	1-Mar-10	31-Jan-11	100%
Takhar	Farkhar	Agriculture	MC-IDEA-NE-TK-A-08-10	Fruit Orchard Establishment	Agriculture	Mercy Corps	1-Mar-10	31-Jan-11	100%
Takhar	Taloqan	Agriculture	MC-IDEA-NE-TK-A-12-11	Fruit Orchard Establishment	Agriculture	Mercy Corps	1-Feb-11	30-Sep-11	100%
Takhar	Bangi	Agriculture	MC-IDEA-NE-TK-A-12-11	Fruit Orchard Establishment	Agriculture	Mercy Corps	1-Feb-11	30-Sep-11	100%
Takhar	Chal	Agriculture	MC-IDEA-NE-TK-A-12-11	Fruit Orchard Establishment	Agriculture	Mercy Corps	1-Feb-11	30-Sep-11	100%
Takhar	Farkhar	Agriculture	MC-IDEA-NE-TK-A-12-11	Fruit Orchard Establishment	Agriculture	Mercy Corps	1-Feb-11	30-Sep-11	100%
Takhar	Baharak	Agriculture	MC-IDEA-NE-TK-A-12-11	Fruit Orchard Establishment	Agriculture	Mercy Corps	1-Feb-11	30-Sep-11	100%
Takhar	Kalafghan	Agriculture	MC-IDEA-NE-TK-A-12-11	Fruit Orchard Establishment	Agriculture	Mercy Corps	1-Feb-11	30-Sep-11	100%
Takhar	Bangi	Agriculture	MC-IDEA-NE-TK-A-18-11	Commercial Orchard Establishmer	Agriculture	Mercy Corps	1-Feb-11	30-Sep-11	100%
Takhar	Taloqan	Agriculture	MC-IDEA-NE-TK-A-18-11	Commercial Orchard Establishmer	Agriculture	Mercy Corps	1-Feb-11	30-Sep-11	100%
Takhar	Kalafghan	Agriculture	MC-IDEA-NE-TK-A-09-10	Commercial Vegetable Cultivation	Agriculture	Mercy Corps	1-Mar-10	1-Sep-10	100%
Takhar	Kalafghan	Agriculture	MC-IDEA-NE-TK-A-09-10	Commercial Vegetable Cultivation	Agriculture	Mercy Corps	1-Mar-10	1-Sep-10	100%
Takhar	Farkhar	Agriculture	MC-IDEA-NE-TK-A-09-10	Commercial Vegetable Cultivation	Agriculture	Mercy Corps	1-Mar-10	1-Sep-10	100%
Takhar	Farkhar	Agriculture	MC-IDEA-NE-TK-A-09-10	Commercial Vegetable Cultivation	Agriculture	Mercy Corps	1-Mar-10	1-Sep-10	100%
Takhar	Taloqan	Agriculture	MC-IDEA-NE-TK-A-016-11	Tomato Cultivation	Agriculture	Mercy Corps	1-Feb-11	30-Oct-11	100%
Takhar	Farkhar	Agriculture	MC-IDEA-NE-TK-A-016-11	Tomato Cultivation	Agriculture	Mercy Corps	1-Feb-11	30-Oct-11	100%
Takhar	Baharak	Agriculture	MC-IDEA-NE-TK-A-016-11	Tomato Cultivation	Agriculture	Mercy Corps	1-Feb-11	30-Oct-11	100%
Takhar	Bangi	Agriculture	MC-IDEA-NE-TK-A-017-11	Onion Cultivation	Agriculture	Mercy Corps	1-Feb-11	30-Oct-11	100%
Takhar	Farkhar	Agriculture	MC-IDEA-NE-TK-A-017-11	Onion Cultivation	Agriculture	Mercy Corps	1-Feb-11	30-Oct-11	100%
Takhar	Chal	Agriculture	MC-IDEA-NE-TK-A-017-11	Onion Cultivation	Agriculture	Mercy Corps	1-Feb-11	30-Oct-11	100%
Takhar	Kalafghan	Agriculture	MC-IDEA-NE-TK-A-017-11	Onion Cultivation	Agriculture	Mercy Corps	1-Feb-11	30-Oct-11	100%
Takhar	Taloqan	Agriculture	MC-IDEA-NE-TK-A-013-11	Potato Cultivation	Agriculture	Mercy Corps	1-Feb-11	30-Oct-11	100%
Takhar	Bangi	Agriculture	MC-IDEA-NE-TK-A-013-11	Potato Cultivation	Agriculture	Mercy Corps	1-Feb-11	30-Oct-11	100%
Takhar	Chal	Agriculture	MC-IDEA-NE-TK-A-013-11	Potato Cultivation	Agriculture	Mercy Corps	1-Feb-11	30-Oct-11	100%
Takhar	Farkhar	Agriculture	MC-IDEA-NE-TK-A-013-11	Potato Cultivation	Agriculture	Mercy Corps	1-Feb-11	30-Oct-11	100%
Takhar	Baharak	Agriculture	MC-IDEA-NE-TK-A-013-11	Potato Cultivation	Agriculture	Mercy Corps	1-Feb-11	30-Oct-11	100%
Takhar	Kalafghan	Agriculture	MC-IDEA-NE-TK-A-013-11	Potato Cultivation	Agriculture	Mercy Corps	1-Feb-11	30-Oct-11	100%
Takhar	Bangi	Agriculture	MC-IDEA-NE-TK-A-005-10	Cauliflower	Agriculture	Mercy Corps	1-May-10	1-Nov-10	100%
Takhar	Bangi	Agriculture	MC-IDEA-NE-TK-A-005-10	Cauliflower	Agriculture	Mercy Corps	1-May-10	1-Nov-10	100%
Takhar	Bangi	Agriculture	MC-IDEA-NE-TK-A-005-10	Cauliflower	Agriculture	Mercy Corps	1-May-10	1-Nov-10	100%
Takhar	Bangi	Agriculture	MC-IDEA-NE-TK-A-005-10	Cauliflower	Agriculture	Mercy Corps	1-May-10	1-Nov-10	100%
Takhar	Kalafghan	Livestock	MC-IDEA-NE-TK-L-01-10	Bee Keeping	Livestock	Mercy Corps	1-May-10	30-Apr-11	100%
Takhar	Kalafghan	Livestock	MC-IDEA-NE-TK-L-01-10	Bee Keeping	Livestock	Mercy Corps	1-May-10	30-Apr-11	100%
Takhar	Namak Ab	Livestock	MC-IDEA-NE-TK-L-01-10	Bee Keeping	Livestock	Mercy Corps	1-May-10	30-Apr-11	100%
Takhar	Namak Ab	Livestock	MC-IDEA-NE-TK-L-01-10	Bee Keeping	Livestock	Mercy Corps	1-May-10	30-Apr-11	100%
Takhar	Taloqan	Agriculture	MC-IDEA-NE-TK-A-014-11	Timber Production	Agriculture	Mercy Corps	1-Feb-11	30-Sep-11	100%
Takhar	Taloqan	Agriculture	MC-IDEA-NE-TK-A-014-11	Timber Production	Agriculture	Mercy Corps	1-Feb-11	30-Sep-11	100%
Takhar	Bangi	Agriculture	MC-IDEA-NE-TK-A-014-11	Timber Production	Agriculture	Mercy Corps	1-Feb-11	30-Sep-11	100%
Takhar	Chal	Agriculture	MC-IDEA-NE-TK-A-014-11	Timber Production	Agriculture	Mercy Corps	1-Feb-11	30-Sep-11	100%
Takhar	Farkhar	Agriculture	MC-IDEA-NE-TK-A-014-11	Timber Production	Agriculture	Mercy Corps	1-Feb-11	30-Sep-11	100%
Takhar	Baharak	Agriculture	MC-IDEA-NE-TK-A-014-11	Timber Production	Agriculture	Mercy Corps	1-Feb-11	30-Sep-11	100%

Takhar	Kalafghan	Agriculture	MC-IDEA-NE-TK-A-014-11	Timber Production	Agriculture	Mercy Corps	1-Feb-11	30-Sep-11	100%
Takhar	Bangi	Agriculture	MC-IDEA-NE-TK-A-015-11	Grape Trellising	Agriculture	Mercy Corps	1-Feb-11	30-Sep-11	100%
Takhar	Taloqan	Agriculture	MC-IDEA-NE-TK-A-015-11	Grape Trellising	Agriculture	Mercy Corps	1-Feb-11	30-Sep-11	100%
Takhar	Chal	Agriculture	MC-IDEA-NE-TK-A-015-11	Grape Trellising	Agriculture	Mercy Corps	1-Feb-11	30-Sep-11	100%
Takhar	Kalafghan	Agriculture	MC-IDEA-NE-TK-A-015-11	Grape Trellising	Agriculture	Mercy Corps	1-Feb-11	30-Sep-11	100%
Takhar	Farkhar	Agriculture	MC-IDEA-NE-TK-A-004-10	Strawberry Intercropping	Agriculture	Mercy Corps	1-Apr-10	1-Oct-10	100%
Takhar	Farkhar	Agriculture	MC-IDEA-NE-TK-A-004-10	Strawberry Intercropping	Agriculture	Mercy Corps	1-Apr-10	1-Oct-10	100%
Takhar	Farkhar	Agriculture	MC-IDEA-NE-TK-A-004-10	Strawberry Intercropping	Agriculture	Mercy Corps	1-Apr-10	1-Oct-10	100%
Takhar	Farkhar	Agriculture	MC-IDEA-NE-TK-A-004-10	Strawberry Intercropping	Agriculture	Mercy Corps	1-Apr-10	1-Oct-10	100%
Takhar	Taloqan	Agriculture	MC-IDEA-NE-TK-A-023-11	Intensification System Rice	Agriculture	Mercy Corps	1-Jun-11	30-Oct-11	100%
Takhar	Taloqan	Agriculture	MC-IDEA-NE-TK-A-023-11	Intensification System Rice	Agriculture	Mercy Corps	1-Jun-11	30-Oct-11	100%
Takhar	Bangi	Agriculture	MC-IDEA-NE-TK-A-023-11	Intensification System Rice	Agriculture	Mercy Corps	1-Jun-11	30-Oct-11	100%
Takhar	Bangi	Agriculture	MC-IDEA-NE-TK-A-023-11	Intensification System Rice	Agriculture	Mercy Corps	1-Jun-11	30-Oct-11	100%
Takhar	Bangi	Agriculture	MC-IDEA-NE-TK-A-023-11	Intensification System Rice	Agriculture	Mercy Corps	1-Jun-11	30-Oct-11	100%
Takhar	Baharak	Agriculture	MC-IDEA-NE-TK-A-023-11	Intensification System Rice	Agriculture	Mercy Corps	1-Jun-11	30-Oct-11	100%
Takhar	Baharak	Agriculture	MC-IDEA-NE-TK-A-023-11	Intensification System Rice	Agriculture	Mercy Corps	15-May-11	30-Oct-11	100%
Takhar	Taloqan	Agriculture	MC-IDEA-NE-TK-A-003-10	Melon Fly and Potato Beetle Cont	Agriculture	Mercy Corps	1-Apr-10	1-Aug-10	100%
Takhar	Kalafghan	Agriculture	MC-IDEA-NE-TK-L-02-10	Poultry Production	Livestock	Mercy Corps	15-May-10	30-Apr-11	100%
Takhar	Kalafghan	Agriculture	MC-IDEA-NE-TK-L-02-10	Poultry Production	Livestock	Mercy Corps	15-May-10	30-Apr-11	100%
Takhar	Baharak	Agriculture	MC-IDEA-NE-TK-L-04-11	Poultry Production	Livestock	Mercy Corps	15-Dec-10	14-Dec-11	100%
Takhar	Baharak	Agriculture	MC-IDEA-NE-TK-L-04-11	Poultry Production	Livestock	Mercy Corps	15-Dec-10	14-Dec-11	100%
Takhar	Baharak	Agriculture	MC-IDEA-NE-TK-L-04-11	Poultry Production	Livestock	Mercy Corps	15-Dec-10	14-Dec-11	100%
Takhar	Baharak	Agriculture	MC-IDEA-NE-TK-L-04-11	Poultry Production	Livestock	Mercy Corps	15-Dec-10	14-Dec-11	100%
Takhar	Baharak	Agriculture	MC-IDEA-NE-TK-L-04-11	Poultry Production	Livestock	Mercy Corps	15-Dec-10	14-Dec-11	100%
Takhar	Baharak	Agriculture	MC-IDEA-NE-TK-L-04-11	Poultry Production	Livestock	Mercy Corps	15-Dec-10	14-Dec-11	100%
Takhar	Baharak	Agriculture	MC-IDEA-NE-TK-L-04-11	Poultry Production	Livestock	Mercy Corps	15-Dec-10	14-Dec-11	100%
Takhar	Baharak	Agriculture	MC-IDEA-NE-TK-L-04-11	Poultry Production	Livestock	Mercy Corps	15-Dec-10	14-Dec-11	100%
Takhar	Bangi	Livestock	MC-IDEA-NE-TK-L-03-10	Lamb and Calf Fattening	Livestock	Mercy Corps	17-Aug-10	16-Nov-10	100%
Takhar	Bangi	Livestock	MC-IDEA-NE-TK-L-03-10	Lamb and Calf Fattening	Livestock	Mercy Corps	17-Aug-10	16-Nov-10	100%
Takhar	Bangi	Livestock	MC-IDEA-NE-TK-L-03-10	Lamb and Calf Fattening	Livestock	Mercy Corps	17-Aug-10	16-Nov-10	100%
Takhar	Bangi	Livestock	MC-IDEA-NE-TK-L-03-10	Lamb and Calf Fattening	Livestock	Mercy Corps	17-Aug-10	16-Nov-10	100%
Takhar	Bangi	Livestock	MC-IDEA-NE-TK-L-03-10	Lamb and Calf Fattening	Livestock	Mercy Corps	17-Aug-10	16-Nov-10	100%
Takhar	Bangi	Livestock	MC-IDEA-NE-TK-L-03-10	Lamb and Calf Fattening	Livestock	Mercy Corps	17-Aug-10	16-Nov-10	100%
Takhar	Bangi	Livestock	MC-IDEA-NE-TK-L-03-10	Lamb and Calf Fattening	Livestock	Mercy Corps	17-Aug-10	16-Nov-10	100%
Takhar	Bangi	Livestock	MC-IDEA-NE-TK-L-03-10	Lamb and Calf Fattening	Livestock	Mercy Corps	17-Aug-10	16-Nov-10	100%
Takhar	Bangi	Livestock	MC-IDEA-NE-TK-L-03-10	Lamb and Calf Fattening	Livestock	Mercy Corps	17-Aug-10	16-Nov-10	100%
Takhar	Baharak	Livestock	MC-IDEA-NE-TK-L-03-10	Lamb and Calf Fattening	Livestock	Mercy Corps	17-Aug-10	16-Nov-10	100%
Takhar	Baharak	Livestock	MC-IDEA-NE-TK-L-03-10	Lamb and Calf Fattening	Livestock	Mercy Corps	17-Aug-10	16-Nov-10	100%
Takhar	Baharak	Livestock	MC-IDEA-NE-TK-L-03-10	Lamb and Calf Fattening	Livestock	Mercy Corps	17-Aug-10	16-Nov-10	100%
Takhar	Baharak	Livestock	MC-IDEA-NE-TK-L-03-10	Lamb and Calf Fattening	Livestock	Mercy Corps	17-Aug-10	16-Nov-10	100%
Takhar	Baharak	Livestock	MC-IDEA-NE-TK-L-03-10	Lamb and Calf Fattening	Livestock	Mercy Corps	17-Aug-10	16-Nov-10	100%
Takhar	Baharak	Livestock	MC-IDEA-NE-TK-L-03-10	Lamb and Calf Fattening	Livestock	Mercy Corps	17-Aug-10	16-Nov-10	100%
Takhar	Baharak	Livestock	MC-IDEA-NE-TK-L-03-10	Lamb and Calf Fattening	Livestock	Mercy Corps	17-Aug-10	16-Nov-10	100%
Takhar	Baharak	Livestock	MC-IDEA-NE-TK-L-03-10	Lamb and Calf Fattening	Livestock	Mercy Corps	17-Aug-10	16-Nov-10	100%
Takhar	Baharak	Livestock	MC-IDEA-NE-TK-L-03-10	Lamb and Calf Fattening	Livestock	Mercy Corps	17-Aug-10	16-Nov-10	100%
Takhar	Taloqan	Agriculture	MC-IDEA-NE-TK-A-001-09	Melon Fly Control	Agriculture	Mercy Corps	15-Jun-09	16-Aug-09	100%
Takhar	Bangi	Agriculture	MC-IDEA-NE-TK-A-027-12	Women's Greenhouse Project	Agriculture	Mercy Corps	15-Jul-12	30-Apr-13	100%
Takhar	Taloqan	Agriculture	MC-IDEA-NE-TK-A-027-12	Women's Greenhouse Project	Agriculture	Mercy Corps	15-Jul-12	30-Apr-13	100%
Takhar	Taloqan	Agriculture	MC-IDEA-NE-TK-A-027-12	Women's Greenhouse Project	Agriculture	Mercy Corps	15-Jan-12	30-Dec-12	100%
Takhar	Taloqan	Agriculture	MC-IDEA-NE-TK-A-027-12	Women's Greenhouse Project	Agriculture	Mercy Corps	15-Jan-12	30-Dec-12	100%
Takhar	Farkhar	Livestock	MC-IDEA-NE-TK-L-05-11	Bee Keeping (2012)	Livestock	Mercy Corps	17-Jan-12	30-Oct-12	100%
Takhar	Kalafghan	Livestock	MC-IDEA-NE-TK-L-05-11	Bee Keeping (2012)	Livestock	Mercy Corps	17-Jan-12	30-Oct-12	100%
Takhar	Farkhar	Livestock	MC-IDEA-NE-TK-L-06-11	Bee Keeping (2012)	Livestock	Mercy Corps	17-Jan-12	30-Oct-12	100%
Takhar	Kalafghan	Livestock	MC-IDEA-NE-TK-L-08-12	Bee Keeping (2012)	Livestock	Mercy Corps	17-Jan-12	30-Oct-12	100%
Takhar	Kalafghan	Livestock	MC-IDEA-NE-TK-L-08-12	Bee Keeping (2012)	Livestock	Mercy Corps	17-Jan-12	30-Oct-12	100%
Takhar	Kalafghan	Livestock	MC-IDEA-NE-TK-L-08-12	Bee Keeping (2012)	Livestock	Mercy Corps	17-Jan-12	30-Oct-12	100%
Takhar	Farkhar	Livestock	MC-IDEA-NE-TK-L-09-12	Bee Keeping (2012)	Livestock	Mercy Corps	17-Jan-12	30-Oct-12	100%
Takhar	Farkhar	Livestock	MC-IDEA-NE-TK-L-09-12	Bee Keeping (2012)	Livestock	Mercy Corps	17-Jan-12	30-Oct-12	100%

Takhar	Farkhar	Livestock	MC-IDEA-NE-TK-L-09-12	Bee Keeping (2012)	Livestock	Mercy Corps	17-Jan-12	30-Oct-12	100%
Takhar	Farkhar	Livestock	MC-IDEA-NE-TK-L-09-12	Bee Keeping (2012)	Livestock	Mercy Corps	17-Jan-12	30-Oct-12	100%
Takhar	Kalafghan	Agriculture	MC-IDEA-NE-TK-A-029-12	Timber Production (2012)	agriculture	Mercy Corps	16-Jan-12	30-Sep-12	100%
Takhar	Kalafghan	Agriculture	MC-IDEA-NE-TK-A-029-12	Timber Production (2012)	agriculture	Mercy Corps	16-Jan-12	30-Sep-12	100%
Takhar	Kalafghan	Agriculture	MC-IDEA-NE-TK-A-029-12	Timber Production (2012)	agriculture	Mercy Corps	16-Jan-12	30-Sep-12	100%
Takhar	Kalafghan	Agriculture	MC-IDEA-NE-TK-A-029-12	Timber Production (2012)	agriculture	Mercy Corps	16-Jan-12	30-Sep-12	100%
Takhar	Taloqan	Agriculture	MC-IDEA-NE-TK-A-029-12	Timber Production (2012)	agriculture	Mercy Corps	16-Jan-12	30-Sep-12	100%
Takhar	Taloqan	Agriculture	MC-IDEA-NE-TK-A-029-12	Timber Production (2012)	agriculture	Mercy Corps	16-Jan-12	30-Sep-12	100%
Takhar	Taloqan	Agriculture	MC-IDEA-NE-TK-A-029-12	Timber Production (2012)	agriculture	Mercy Corps	16-Jan-12	30-Sep-12	100%
Takhar	Taloqan	Agriculture	MC-IDEA-NE-TK-A-029-12	Timber Production (2012)	agriculture	Mercy Corps	16-Jan-12	30-Sep-12	100%
Takhar	Taloqan	Agriculture	MC-IDEA-NE-TK-A-029-12	Timber Production (2012)	agriculture	Mercy Corps	16-Jan-12	30-Sep-12	100%
Takhar	Taloqan	Agriculture	MC-IDEA-NE-TK-A-029-12	Timber Production (2012)	agriculture	Mercy Corps	16-Jan-12	30-Sep-12	100%
Takhar	Taloqan	Agriculture	MC-IDEA-NE-TK-A-029-12	Timber Production (2012)	agriculture	Mercy Corps	16-Jan-12	30-Sep-12	100%
Takhar	Taloqan	Agriculture	MC-IDEA-NE-TK-A-029-12	Timber Production (2012)	agriculture	Mercy Corps	16-Jan-12	30-Sep-12	100%
Takhar	Taloqan	Agriculture	MC-IDEA-NE-TK-A-029-12	Timber Production (2012)	agriculture	Mercy Corps	16-Jan-12	30-Sep-12	100%
Takhar	Taloqan	Agriculture	MC-IDEA-NE-TK-A-029-12	Timber Production (2012)	agriculture	Mercy Corps	16-Jan-12	30-Sep-12	100%
Takhar	Bangi	Agriculture	MC-IDEA-NE-TK-A-029-12	Timber Production (2012)	agriculture	Mercy Corps	16-Jan-12	30-Sep-12	100%
Takhar	Bangi	Agriculture	MC-IDEA-NE-TK-A-029-12	Timber Production (2012)	agriculture	Mercy Corps	16-Jan-12	30-Sep-12	100%
Takhar	Bangi	Agriculture	MC-IDEA-NE-TK-A-029-12	Timber Production (2012)	agriculture	Mercy Corps	16-Jan-12	30-Sep-12	100%
Takhar	Bangi	Agriculture	MC-IDEA-NE-TK-A-029-12	Timber Production (2012)	agriculture	Mercy Corps	16-Jan-12	30-Sep-12	100%
Takhar	Bangi	Agriculture	MC-IDEA-NE-TK-A-029-12	Timber Production (2012)	agriculture	Mercy Corps	16-Jan-12	30-Sep-12	100%
Takhar	Bangi	Agriculture	MC-IDEA-NE-TK-A-029-12	Timber Production (2012)	agriculture	Mercy Corps	16-Jan-12	30-Sep-12	100%
Takhar	Bangi	Agriculture	MC-IDEA-NE-TK-A-029-12	Timber Production (2012)	agriculture	Mercy Corps	16-Jan-12	30-Sep-12	100%
Takhar	Bangi	Agriculture	MC-IDEA-NE-TK-A-029-12	Timber Production (2012)	agriculture	Mercy Corps	16-Jan-12	30-Sep-12	100%
Takhar	Farkhar	Agriculture	MC-IDEA-NE-TK-A-029-12	Timber Production (2012)	agriculture	Mercy Corps	16-Jan-12	30-Sep-12	100%
Takhar	Farkhar	Agriculture	MC-IDEA-NE-TK-A-029-12	Timber Production (2012)	agriculture	Mercy Corps	16-Jan-12	30-Sep-12	100%
Takhar	Farkhar	Agriculture	MC-IDEA-NE-TK-A-029-12	Timber Production (2012)	agriculture	Mercy Corps	16-Jan-12	30-Sep-12	100%
Takhar	Farkhar	Agriculture	MC-IDEA-NE-TK-A-029-12	Timber Production (2012)	agriculture	Mercy Corps	16-Jan-12	30-Sep-12	100%
Takhar	Farkhar	Agriculture	MC-IDEA-NE-TK-A-029-12	Timber Production (2012)	agriculture	Mercy Corps	16-Jan-12	30-Sep-12	100%
Takhar	Baharak	Agriculture	MC-IDEA-NE-TK-A-029-12	Timber Production (2012)	agriculture	Mercy Corps	16-Jan-12	30-Sep-12	100%
Takhar	Baharak	Agriculture	MC-IDEA-NE-TK-A-029-12	Timber Production (2012)	agriculture	Mercy Corps	16-Jan-12	30-Sep-12	100%
Takhar	Baharak	Agriculture	MC-IDEA-NE-TK-A-029-12	Timber Production (2012)	agriculture	Mercy Corps	16-Jan-12	30-Sep-12	100%
Takhar	Baharak	Agriculture	MC-IDEA-NE-TK-A-029-12	Timber Production (2012)	agriculture	Mercy Corps	16-Jan-12	30-Sep-12	100%
Takhar	Baharak	Agriculture	MC-IDEA-NE-TK-A-029-12	Timber Production (2012)	agriculture	Mercy Corps	16-Jan-12	30-Sep-12	100%
Takhar	Baharak	Agriculture	MC-IDEA-NE-TK-A-029-12	Timber Production (2012)	agriculture	Mercy Corps	16-Jan-12	30-Sep-12	100%
Takhar	Taloqan	Livestock	MC-IDEA-NE-TK-L-007-12	Poultry Production (2012)	Livestock	Mercy Corps	17-Jan-12	30-Oct-12	100%
Takhar	Taloqan	Livestock	MC-IDEA-NE-TK-L-007-12	Poultry Production (2012)	Livestock	Mercy Corps	17-Jan-12	30-Oct-12	100%
Takhar	Taloqan	Livestock	MC-IDEA-NE-TK-L-007-12	Poultry Production (2012)	Livestock	Mercy Corps	17-Jan-12	30-Oct-12	100%
Takhar	Taloqan	Livestock	MC-IDEA-NE-TK-L-007-12	Poultry Production (2012)	Livestock	Mercy Corps	17-Jan-12	30-Oct-12	100%
Takhar	Taloqan	Livestock	MC-IDEA-NE-TK-L-007-12	Poultry Production (2012)	Livestock	Mercy Corps	17-Jan-12	30-Oct-12	100%
Takhar	Kalafghan	Agriculture	MC-IDEA-NE-TK-A-028-12	Orchard Establishment (2012)	agriculture	Mercy Corps	16-Jan-12	15-Oct-12	100%
Takhar	Kalafghan	Agriculture	MC-IDEA-NE-TK-A-028-12	Orchard Establishment (2012)	agriculture	Mercy Corps	16-Jan-12	15-Oct-12	100%
Takhar	Kalafghan	Agriculture	MC-IDEA-NE-TK-A-028-12	Orchard Establishment (2012)	agriculture	Mercy Corps	16-Jan-12	15-Oct-12	100%
Takhar	Kalafghan	Agriculture	MC-IDEA-NE-TK-A-028-12	Orchard Establishment (2012)	agriculture	Mercy Corps	16-Jan-12	15-Oct-12	100%
Takhar	Taloqan	Agriculture	MC-IDEA-NE-TK-A-028-12	Orchard Establishment (2012)	agriculture	Mercy Corps	16-Jan-12	15-Oct-12	100%
Takhar	Taloqan	Agriculture	MC-IDEA-NE-TK-A-028-12	Orchard Establishment (2012)	agriculture	Mercy Corps	16-Jan-12	15-Oct-12	100%
Takhar	Taloqan	Agriculture	MC-IDEA-NE-TK-A-028-12	Orchard Establishment (2012)	agriculture	Mercy Corps	16-Jan-12	15-Oct-12	100%
Takhar	Taloqan	Agriculture	MC-IDEA-NE-TK-A-028-12	Orchard Establishment (2012)	agriculture	Mercy Corps	16-Jan-12	15-Oct-12	100%
Takhar	Taloqan	Agriculture	MC-IDEA-NE-TK-A-028-12	Orchard Establishment (2012)	agriculture	Mercy Corps	16-Jan-12	15-Oct-12	100%
Takhar	Taloqan	Agriculture	MC-IDEA-NE-TK-A-028-12	Orchard Establishment (2012)	agriculture	Mercy Corps	16-Jan-12	15-Oct-12	100%
Takhar	Taloqan	Agriculture	MC-IDEA-NE-TK-A-028-12	Orchard Establishment (2012)	agriculture	Mercy Corps	16-Jan-12	15-Oct-12	100%
Takhar	Taloqan	Agriculture	MC-IDEA-NE-TK-A-028-12	Orchard Establishment (2012)	agriculture	Mercy Corps	16-Jan-12	15-Oct-12	100%
Takhar	Taloqan	Agriculture	MC-IDEA-NE-TK-A-028-12	Orchard Establishment (2012)	agriculture	Mercy Corps	16-Jan-12	15-Oct-12	100%
Takhar	Taloqan	Agriculture	MC-IDEA-NE-TK-A-028-12	Orchard Establishment (2012)	agriculture	Mercy Corps	16-Jan-12	15-Oct-12	100%
Takhar	Bangi	Agriculture	MC-IDEA-NE-TK-A-028-12	Orchard Establishment (2012)	agriculture	Mercy Corps	16-Jan-12	15-Oct-12	100%
Takhar	Bangi	Agriculture	MC-IDEA-NE-TK-A-028-12	Orchard Establishment (2012)	agriculture	Mercy Corps	16-Jan-12	15-Oct-12	100%
Takhar	Bangi	Agriculture	MC-IDEA-NE-TK-A-028-12	Orchard Establishment (2012)	agriculture	Mercy Corps	16-Jan-12	15-Oct-12	100%
Takhar	Bangi	Agriculture	MC-IDEA-NE-TK-A-028-12	Orchard Establishment (2012)	agriculture	Mercy Corps	16-Jan-12	15-Oct-12	100%
Takhar	Bangi	Agriculture	MC-IDEA-NE-TK-A-028-12	Orchard Establishment (2012)	agriculture	Mercy Corps	16-Jan-12	15-Oct-12	100%

Takhar	Bangi	Agriculture	MC-IDEA-NE-TK-A-028-12	Orchard Establishment (2012)	agriculture	Mercy Corps	16-Jan-12	15-Oct-12	100%
Takhar	Bangi	Agriculture	MC-IDEA-NE-TK-A-028-12	Orchard Establishment (2012)	agriculture	Mercy Corps	16-Jan-12	15-Oct-12	100%
Takhar	Bangi	Agriculture	MC-IDEA-NE-TK-A-028-12	Orchard Establishment (2012)	agriculture	Mercy Corps	16-Jan-12	15-Oct-12	100%
Takhar	Bangi	Agriculture	MC-IDEA-NE-TK-A-028-12	Orchard Establishment (2012)	agriculture	Mercy Corps	16-Jan-12	15-Oct-12	100%
Takhar	Farkhar	Agriculture	MC-IDEA-NE-TK-A-028-12	Orchard Establishment (2012)	agriculture	Mercy Corps	16-Jan-12	15-Oct-12	100%
Takhar	Farkhar	Agriculture	MC-IDEA-NE-TK-A-028-12	Orchard Establishment (2012)	agriculture	Mercy Corps	16-Jan-12	15-Oct-12	100%
Takhar	Farkhar	Agriculture	MC-IDEA-NE-TK-A-028-12	Orchard Establishment (2012)	agriculture	Mercy Corps	16-Jan-12	15-Oct-12	100%
Takhar	Farkhar	Agriculture	MC-IDEA-NE-TK-A-028-12	Orchard Establishment (2012)	agriculture	Mercy Corps	16-Jan-12	15-Oct-12	100%
Takhar	Farkhar	Agriculture	MC-IDEA-NE-TK-A-028-12	Orchard Establishment (2012)	agriculture	Mercy Corps	16-Jan-12	15-Oct-12	100%
Takhar	Baharak	Agriculture	MC-IDEA-NE-TK-A-028-12	Orchard Establishment (2012)	agriculture	Mercy Corps	16-Jan-12	15-Oct-12	100%
Takhar	Baharak	Agriculture	MC-IDEA-NE-TK-A-028-12	Orchard Establishment (2012)	agriculture	Mercy Corps	16-Jan-12	15-Oct-12	100%
Takhar	Baharak	Agriculture	MC-IDEA-NE-TK-A-028-12	Orchard Establishment (2012)	agriculture	Mercy Corps	16-Jan-12	15-Oct-12	100%
Takhar	Baharak	Agriculture	MC-IDEA-NE-TK-A-028-12	Orchard Establishment (2012)	agriculture	Mercy Corps	16-Jan-12	15-Oct-12	100%
Takhar	Baharak	Agriculture	MC-IDEA-NE-TK-A-028-12	Orchard Establishment (2012)	agriculture	Mercy Corps	16-Jan-12	15-Oct-12	100%
Takhar	Baharak	Agriculture	MC-IDEA-NE-TK-A-028-12	Orchard Establishment (2012)	agriculture	Mercy Corps	16-Jan-12	15-Oct-12	100%
Takhar	Taloqan	Agriculture	MC-IDEA-NE-TK-A-030-12	Orchard Pruning (2012)	Agriculture	Mercy Corps	16-Jan-12	1-Apr-12	100%
Takhar	Taloqan	Agriculture	MC-IDEA-NE-TK-A-030-12	Orchard Pruning (2012)	Agriculture	Mercy Corps	16-Jan-12	1-Apr-12	100%
Takhar	Taloqan	Agriculture	MC-IDEA-NE-TK-A-030-12	Orchard Pruning (2012)	Agriculture	Mercy Corps	16-Jan-12	1-Apr-12	100%
Takhar	Taloqan	Agriculture	MC-IDEA-NE-TK-A-030-12	Orchard Pruning (2012)	Agriculture	Mercy Corps	16-Jan-12	1-Apr-12	100%
Takhar	Taloqan	Agriculture	MC-IDEA-NE-TK-A-030-12	Orchard Pruning (2012)	Agriculture	Mercy Corps	16-Jan-12	1-Apr-12	100%
Takhar	Taloqan	Agriculture	MC-IDEA-NE-TK-A-030-12	Orchard Pruning (2012)	Agriculture	Mercy Corps	16-Jan-12	1-Apr-12	100%
Takhar	Taloqan	Agriculture	MC-IDEA-NE-TK-A-030-12	Orchard Pruning (2012)	Agriculture	Mercy Corps	16-Jan-12	1-Apr-12	100%
Takhar	Taloqan	Agriculture	MC-IDEA-NE-TK-A-030-12	Orchard Pruning (2012)	Agriculture	Mercy Corps	16-Jan-12	1-Apr-12	100%
Takhar	Taloqan	Agriculture	MC-IDEA-NE-TK-A-030-12	Orchard Pruning (2012)	Agriculture	Mercy Corps	16-Jan-12	1-Apr-12	100%
Takhar	Taloqan	Agriculture	MC-IDEA-NE-TK-A-030-12	Orchard Pruning (2012)	Agriculture	Mercy Corps	16-Jan-12	1-Apr-12	100%
Takhar	Taloqan	Agriculture	MC-IDEA-NE-TK-A-030-12	Orchard Pruning (2012)	Agriculture	Mercy Corps	16-Jan-12	1-Apr-12	100%
Takhar	Bangi	Agriculture	MC-IDEA-NE-TK-A-030-12	Orchard Pruning (2012)	Agriculture	Mercy Corps	16-Jan-12	1-Apr-12	100%
Takhar	Bangi	Agriculture	MC-IDEA-NE-TK-A-030-12	Orchard Pruning (2012)	Agriculture	Mercy Corps	16-Jan-12	1-Apr-12	100%
Takhar	Bangi	Agriculture	MC-IDEA-NE-TK-A-030-12	Orchard Pruning (2012)	Agriculture	Mercy Corps	16-Jan-12	1-Apr-12	100%
Takhar	Bangi	Agriculture	MC-IDEA-NE-TK-A-030-12	Orchard Pruning (2012)	Agriculture	Mercy Corps	16-Jan-12	1-Apr-12	100%
Takhar	Bangi	Agriculture	MC-IDEA-NE-TK-A-030-12	Orchard Pruning (2012)	Agriculture	Mercy Corps	16-Jan-12	1-Apr-12	100%
Takhar	Bangi	Agriculture	MC-IDEA-NE-TK-A-030-12	Orchard Pruning (2012)	Agriculture	Mercy Corps	16-Jan-12	1-Apr-12	100%
Takhar	Bangi	Agriculture	MC-IDEA-NE-TK-A-030-12	Orchard Pruning (2012)	Agriculture	Mercy Corps	16-Jan-12	1-Apr-12	100%
Takhar	Bangi	Agriculture	MC-IDEA-NE-TK-A-030-12	Orchard Pruning (2012)	Agriculture	Mercy Corps	16-Jan-12	1-Apr-12	100%
Takhar	Bangi	Agriculture	MC-IDEA-NE-TK-A-030-12	Orchard Pruning (2012)	Agriculture	Mercy Corps	16-Jan-12	1-Apr-12	100%
Takhar	Bangi	Agriculture	MC-IDEA-NE-TK-A-030-12	Orchard Pruning (2012)	Agriculture	Mercy Corps	16-Jan-12	1-Apr-12	100%
Takhar	Farkhar	Agriculture	MC-IDEA-NE-TK-A-030-12	Orchard Pruning (2012)	Agriculture	Mercy Corps	16-Jan-12	1-Apr-12	100%
Takhar	Farkhar	Agriculture	MC-IDEA-NE-TK-A-030-12	Orchard Pruning (2012)	Agriculture	Mercy Corps	16-Jan-12	1-Apr-12	100%
Takhar	Farkhar	Agriculture	MC-IDEA-NE-TK-A-030-12	Orchard Pruning (2012)	Agriculture	Mercy Corps	16-Jan-12	1-Apr-12	100%
Takhar	Farkhar	Agriculture	MC-IDEA-NE-TK-A-030-12	Orchard Pruning (2012)	Agriculture	Mercy Corps	16-Jan-12	1-Apr-12	100%
Takhar	Farkhar	Agriculture	MC-IDEA-NE-TK-A-030-12	Orchard Pruning (2012)	Agriculture	Mercy Corps	16-Jan-12	1-Apr-12	100%
Takhar	Farkhar	Agriculture	MC-IDEA-NE-TK-A-030-12	Orchard Pruning (2012)	Agriculture	Mercy Corps	16-Jan-12	1-Apr-12	100%
Takhar	Baharak	Agriculture	MC-IDEA-NE-TK-A-030-12	Orchard Pruning (2012)	Agriculture	Mercy Corps	16-Jan-12	1-Apr-12	100%
Takhar	Baharak	Agriculture	MC-IDEA-NE-TK-A-030-12	Orchard Pruning (2012)	Agriculture	Mercy Corps	16-Jan-12	1-Apr-12	100%
Takhar	Baharak	Agriculture	MC-IDEA-NE-TK-A-030-12	Orchard Pruning (2012)	Agriculture	Mercy Corps	16-Jan-12	1-Apr-12	100%
Takhar	Kalafghan	Agriculture	MC-IDEA-NE-TK-A-030-12	Orchard Pruning (2012)	Agriculture	Mercy Corps	16-Jan-12	1-Apr-12	100%
Takhar	Kalafghan	Agriculture	MC-IDEA-NE-TK-A-030-12	Orchard Pruning (2012)	Agriculture	Mercy Corps	16-Jan-12	1-Apr-12	100%
Takhar	Kalafghan	Agriculture	MC-IDEA-NE-TK-A-030-12	Orchard Pruning (2012)	Agriculture	Mercy Corps	16-Jan-12	1-Apr-12	100%
Takhar	Kalafghan	Agriculture	MC-IDEA-NE-TK-A-030-12	Orchard Pruning (2012)	Agriculture	Mercy Corps	16-Jan-12	1-Apr-12	100%
Takhar	Kalafghan	Agriculture	MC-IDEA-NE-TK-A-030-12	Orchard Pruning (2012)	Agriculture	Mercy Corps	16-Jan-12	1-Apr-12	100%
Takhar	Kalafghan	Agriculture	MC-IDEA-NE-TK-A-030-12	Orchard Pruning (2012)	Agriculture	Mercy Corps	16-Jan-12	1-Apr-12	100%
Takhar	Kalafghan	Agriculture	MC-IDEA-NE-TK-A-030-12	Orchard Pruning (2012)	Agriculture	Mercy Corps	16-Jan-12	1-Apr-12	100%
Takhar	Kalafghan	Agriculture	MC-IDEA-NE-TK-A-030-12	Orchard Pruning (2012)	Agriculture	Mercy Corps	16-Jan-12	1-Apr-12	100%
Takhar	Bangi	Agriculture	MC-IDEA-NE-TK-A-031-12	Onion, Tomato and Cucumber Cul	Agriculture	Mercy Corps	16-Jan-12	30-Oct-12	100%
Takhar	Bangi	Agriculture	MC-IDEA-NE-TK-A-031-12	Onion, Tomato and Cucumber Cul	Agriculture	Mercy Corps	16-Jan-12	30-Oct-12	100%
Takhar	Bangi	Agriculture	MC-IDEA-NE-TK-A-031-12	Onion, Tomato and Cucumber Cul	Agriculture	Mercy Corps	16-Jan-12	30-Oct-12	100%
Takhar	Bangi	Agriculture	MC-IDEA-NE-TK-A-031-12	Onion, Tomato and Cucumber Cul	Agriculture	Mercy Corps	16-Jan-12	30-Oct-12	100%
Takhar	Bangi	Agriculture	MC-IDEA-NE-TK-A-031-12	Onion, Tomato and Cucumber Cul	Agriculture	Mercy Corps	16-Jan-12	30-Oct-12	100%

Takhar	Bangi	Agriculture	MC-IDEA-NE-TK-A-031-12	Onion, Tomato and Cucumber Cul	Agriculture	Mercy Corps	16-Jan-12	30-Oct-12	100%
Takhar	Bangi	Agriculture	MC-IDEA-NE-TK-A-031-12	Onion, Tomato and Cucumber Cul	Agriculture	Mercy Corps	16-Jan-12	30-Oct-12	100%
Takhar	Bangi	Agriculture	MC-IDEA-NE-TK-A-031-12	Onion, Tomato and Cucumber Cul	Agriculture	Mercy Corps	16-Jan-12	30-Oct-12	100%
Takhar	Bangi	Agriculture	MC-IDEA-NE-TK-A-031-12	Onion, Tomato and Cucumber Cul	Agriculture	Mercy Corps	16-Jan-12	30-Oct-12	100%
Takhar	Farkhar	Agriculture	MC-IDEA-NE-TK-A-031-12	Onion, Tomato and Cucumber Cul	Agriculture	Mercy Corps	16-Jan-12	30-Oct-12	100%
Takhar	Farkhar	Agriculture	MC-IDEA-NE-TK-A-031-12	Onion, Tomato and Cucumber Cul	Agriculture	Mercy Corps	16-Jan-12	30-Oct-12	100%
Takhar	Farkhar	Agriculture	MC-IDEA-NE-TK-A-031-12	Onion, Tomato and Cucumber Cul	Agriculture	Mercy Corps	16-Jan-12	30-Oct-12	100%
Takhar	Farkhar	Agriculture	MC-IDEA-NE-TK-A-031-12	Onion, Tomato and Cucumber Cul	Agriculture	Mercy Corps	16-Jan-12	30-Oct-12	100%
Takhar	Baharak	Agriculture	MC-IDEA-NE-TK-A-031-12	Onion, Tomato and Cucumber Cul	Agriculture	Mercy Corps	16-Jan-12	30-Oct-12	100%
Takhar	Baharak	Agriculture	MC-IDEA-NE-TK-A-031-12	Onion, Tomato and Cucumber Cul	Agriculture	Mercy Corps	16-Jan-12	30-Oct-12	100%
Takhar	Baharak	Agriculture	MC-IDEA-NE-TK-A-031-12	Onion, Tomato and Cucumber Cul	Agriculture	Mercy Corps	16-Jan-12	30-Oct-12	100%
Takhar	Baharak	Agriculture	MC-IDEA-NE-TK-A-031-12	Onion, Tomato and Cucumber Cul	Agriculture	Mercy Corps	16-Jan-12	30-Oct-12	100%
Takhar	Taloqan	Agriculture	MC-IDEA-NE-TK-A-031-12	Onion, Tomato and Cucumber Cul	Agriculture	Mercy Corps	16-Jan-12	30-Oct-12	100%
Takhar	Taloqan	Agriculture	MC-IDEA-NE-TK-A-031-12	Onion, Tomato and Cucumber Cul	Agriculture	Mercy Corps	16-Jan-12	30-Oct-12	100%
Takhar	Taloqan	Agriculture	MC-IDEA-NE-TK-A-031-12	Onion, Tomato and Cucumber Cul	Agriculture	Mercy Corps	16-Jan-12	30-Oct-12	100%
Takhar	Taloqan	Agriculture	MC-IDEA-NE-TK-A-031-12	Onion, Tomato and Cucumber Cul	Agriculture	Mercy Corps	16-Jan-12	30-Oct-12	100%
Takhar	Bangi	Agriculture	MC-IDEA-NE-TK-A-031-12	Onion Cultivation (2012)	Agriculture	Mercy Corps	16-Jan-12	30-Oct-12	100%
Takhar	Bangi	Agriculture	MC-IDEA-NE-TK-A-031-12	Onion Cultivation (2012)	Agriculture	Mercy Corps	16-Jan-12	30-Oct-12	100%
Takhar	Bangi	Agriculture	MC-IDEA-NE-TK-A-031-12	Onion Cultivation (2012)	Agriculture	Mercy Corps	16-Jan-12	30-Oct-12	100%
Takhar	Bangi	Agriculture	MC-IDEA-NE-TK-A-031-12	Onion Cultivation (2012)	Agriculture	Mercy Corps	16-Jan-12	30-Oct-12	100%
Takhar	Bangi	Agriculture	MC-IDEA-NE-TK-A-031-12	Onion Cultivation (2012)	Agriculture	Mercy Corps	16-Jan-12	30-Oct-12	100%
Takhar	Bangi	Agriculture	MC-IDEA-NE-TK-A-031-12	Onion Cultivation (2012)	Agriculture	Mercy Corps	16-Jan-12	30-Oct-12	100%
Takhar	Bangi	Agriculture	MC-IDEA-NE-TK-A-031-12	Onion Cultivation (2012)	Agriculture	Mercy Corps	16-Jan-12	30-Oct-12	100%
Takhar	Bangi	Agriculture	MC-IDEA-NE-TK-A-031-12	Onion Cultivation (2012)	Agriculture	Mercy Corps	16-Jan-12	30-Oct-12	100%
Takhar	Bangi	Agriculture	MC-IDEA-NE-TK-A-031-12	Onion Cultivation (2012)	Agriculture	Mercy Corps	16-Jan-12	30-Oct-12	100%
Takhar	Farkhar	Agriculture	MC-IDEA-NE-TK-A-031-12	Onion Cultivation (2012)	Agriculture	Mercy Corps	16-Jan-12	30-Oct-12	100%
Takhar	Farkhar	Agriculture	MC-IDEA-NE-TK-A-031-12	Onion Cultivation (2012)	Agriculture	Mercy Corps	16-Jan-12	30-Oct-12	100%
Takhar	Farkhar	Agriculture	MC-IDEA-NE-TK-A-031-12	Onion Cultivation (2012)	Agriculture	Mercy Corps	16-Jan-12	30-Oct-12	100%
Takhar	Farkhar	Agriculture	MC-IDEA-NE-TK-A-031-12	Onion Cultivation (2012)	Agriculture	Mercy Corps	16-Jan-12	30-Oct-12	100%
Takhar	Baharak	Agriculture	MC-IDEA-NE-TK-A-031-12	Onion Cultivation (2012)	Agriculture	Mercy Corps	16-Jan-12	30-Oct-12	100%
Takhar	Baharak	Agriculture	MC-IDEA-NE-TK-A-031-12	Onion Cultivation (2012)	Agriculture	Mercy Corps	16-Jan-12	30-Oct-12	100%
Takhar	Baharak	Agriculture	MC-IDEA-NE-TK-A-031-12	Onion Cultivation (2012)	Agriculture	Mercy Corps	16-Jan-12	30-Oct-12	100%
Takhar	Baharak	Agriculture	MC-IDEA-NE-TK-A-031-12	Onion Cultivation (2012)	Agriculture	Mercy Corps	16-Jan-12	30-Oct-12	100%
Takhar	Taloqan	Agriculture	MC-IDEA-NE-TK-A-031-12	Onion Cultivation (2012)	Agriculture	Mercy Corps	16-Jan-12	30-Oct-12	100%
Takhar	Taloqan	Agriculture	MC-IDEA-NE-TK-A-031-12	Onion Cultivation (2012)	Agriculture	Mercy Corps	16-Jan-12	30-Oct-12	100%
Takhar	Taloqan	Agriculture	MC-IDEA-NE-TK-A-031-12	Onion Cultivation (2012)	Agriculture	Mercy Corps	16-Jan-12	30-Oct-12	100%
Takhar	Taloqan	Agriculture	MC-IDEA-NE-TK-A-031-12	Onion Cultivation (2012)	Agriculture	Mercy Corps	16-Jan-12	30-Oct-12	100%
Takhar	Taloqan	Agriculture	MC-IDEA-NE-TK-A-032-12	Strawberry demo plot (2012)	Agriculture	Mercy Corps	15-Feb-12	30-Oct-12	100%
Takhar	Taloqan	Agriculture	MC-IDEA-NE-TK-A-032-12	Strawberry demo plot (2012)	Agriculture	Mercy Corps	15-Feb-12	30-Oct-12	100%
Takhar	Farkhar	Agriculture	MC-IDEA-NE-TK-A-032-12	Strawberry demo plot (2012)	Agriculture	Mercy Corps	15-Feb-12	30-Oct-12	100%
Takhar	Farkhar	Agriculture	MC-IDEA-NE-TK-A-032-12	Strawberry demo plot (2012)	Agriculture	Mercy Corps	15-Feb-12	30-Oct-12	100%
Takhar	Farkhar	Agriculture	MC-IDEA-NE-TK-A-032-12	Strawberry demo plot (2012)	Agriculture	Mercy Corps	15-Feb-12	30-Oct-12	100%
Takhar	Baharak	Agriculture	MC-IDEA-NE-TK-A-032-12	Strawberry demo plot (2012)	Agriculture	Mercy Corps	15-Feb-12	30-Oct-12	100%
Takhar	Kalafghan	Agriculture	MC-IDEA-NE-TK-A-032-12	Strawberry demo plot (2012)	Agriculture	Mercy Corps	15-Feb-12	30-Oct-12	100%
Takhar	Kalafghan	Agriculture	MC-IDEA-NE-TK-A-032-12	Strawberry demo plot (2012)	Agriculture	Mercy Corps	15-Feb-12	30-Oct-12	100%
Takhar	Bangi	Agriculture	MC-IDEA-NE-TK-A-034-12	Grape Trellising (2012)	Agriculture	Mercy Corps	15-Feb-12	30-Oct-12	100%
Takhar	Taloqan	Agriculture	MC-IDEA-NE-TK-A-034-12	Grape Trellising (2012)	Agriculture	Mercy Corps	15-Feb-12	30-Oct-12	100%
Takhar	Kalafghan	Agriculture	MC-IDEA-NE-TK-A-034-12	Grape Trellising (2012)	Agriculture	Mercy Corps	15-Feb-12	30-Oct-12	100%
Takhar	Taloqan	Agriculture	MC-IDEA-NE-TK-A-033-12	Vegetable Demo Plots (2012)	Agriculture	Mercy Corps	15-Feb-12	30-Oct-12	100%
Takhar	Farkhar	Agriculture	MC-IDEA-NE-TK-A-033-12	Vegetable Demo Plots (2012)	Agriculture	Mercy Corps	15-Feb-12	30-Oct-12	100%
Takhar	Baharak	Agriculture	MC-IDEA-NE-TK-A-033-12	Vegetable Demo Plots (2012)	Agriculture	Mercy Corps	15-Feb-12	30-Oct-12	100%
Takhar	Bangi	Agriculture	MC-IDEA-NE-TK-A-033-12	Vegetable Demo Plots (2012)	Agriculture	Mercy Corps	15-Feb-12	30-Oct-12	100%
Takhar	Kalafghan	Agriculture	MC-IDEA-NE-TK-A-09-10	Commercial Vegetable Cultivation	Agriculture	Mercy Corps	1-Mar-10	1-Sep-10	100%
Takhar	Kalafghan	Agriculture	MC-IDEA-NE-TK-A-09-10	Commercial Vegetable Cultivation	Agriculture	Mercy Corps	1-Mar-10	1-Sep-10	100%
Takhar	Farkhar	Agriculture	MC-IDEA-NE-TK-A-09-10	Commercial Vegetable Cultivation	Agriculture	Mercy Corps	1-Mar-10	1-Sep-10	100%
Takhar	Farkhar	Agriculture	MC-IDEA-NE-TK-A-09-10	Commercial Vegetable Cultivation	Agriculture	Mercy Corps	1-Mar-10	1-Sep-10	100%
Takhar	Bangi	Agriculture	TLQ-A-01-12	Summer Vegetable Cultivation (20	Agriculture	Mercy Corps	15-May-12	30-Oct-12	100%
Takhar	Bangi	Agriculture	TLQ-A-01-12	Summer Vegetable Cultivation (20	Agriculture	Mercy Corps	15-May-12	30-Oct-12	100%
Takhar	Bangi	Agriculture	TLQ-A-01-12	Summer Vegetable Cultivation (20	Agriculture	Mercy Corps	15-May-12	30-Oct-12	100%
Takhar	Bangi	Agriculture	TLQ-A-01-12	Summer Vegetable Cultivation (20	Agriculture	Mercy Corps	15-May-12	30-Oct-12	100%

Takhar	Bangi	Agriculture	TLQ-A-01-12	Summer Vegetable Cultivation (20	Agriculture	Mercy Corps	15-May-12	30-Oct-12	100%
Takhar	Bangi	Agriculture	TLQ-A-01-12	Summer Vegetable Cultivation (20	Agriculture	Mercy Corps	15-May-12	30-Oct-12	100%
Takhar	Bangi	Agriculture	TLQ-A-01-12	Summer Vegetable Cultivation (20	Agriculture	Mercy Corps	15-May-12	30-Oct-12	100%
Takhar	Farkhar	Agriculture	TLQ-A-01-12	Summer Vegetable Cultivation (20	Agriculture	Mercy Corps	15-May-12	30-Oct-12	100%
Takhar	Farkhar	Agriculture	TLQ-A-01-12	Summer Vegetable Cultivation (20	Agriculture	Mercy Corps	15-May-12	30-Oct-12	100%
Takhar	Farkhar	Agriculture	TLQ-A-01-12	Summer Vegetable Cultivation (20	Agriculture	Mercy Corps	15-May-12	30-Oct-12	100%
Takhar	Kalafghan	Agriculture	TLQ-A-01-12	Summer Vegetable Cultivation (20	Agriculture	Mercy Corps	15-May-12	30-Oct-12	100%
Takhar	Kalafghan	Agriculture	TLQ-A-01-12	Summer Vegetable Cultivation (20	Agriculture	Mercy Corps	15-May-12	30-Oct-12	100%
Takhar	Kalafghan	Agriculture	TLQ-A-01-12	Summer Vegetable Cultivation (20	Agriculture	Mercy Corps	15-May-12	30-Oct-12	100%
Takhar	Kalafghan	Agriculture	TLQ-A-01-12	Summer Vegetable Cultivation (20	Agriculture	Mercy Corps	15-May-12	30-Oct-12	100%
Takhar	Kalafghan	Agriculture	TLQ-A-01-12	Summer Vegetable Cultivation (20	Agriculture	Mercy Corps	15-May-12	30-Oct-12	100%
Takhar	Kalafghan	Agriculture	TLQ-A-01-12	Summer Vegetable Cultivation (20	Agriculture	Mercy Corps	15-May-12	30-Oct-12	100%
Takhar	Kalafghan	Agriculture	TLQ-A-01-12	Summer Vegetable Cultivation (20	Agriculture	Mercy Corps	15-May-12	30-Oct-12	100%
Takhar	Kalafghan	Agriculture	TLQ-A-01-12	Summer Vegetable Cultivation (20	Agriculture	Mercy Corps	15-May-12	30-Oct-12	100%
Takhar	Kalafghan	Agriculture	TLQ-A-01-12	Summer Vegetable Cultivation (20	Agriculture	Mercy Corps	15-May-12	30-Oct-12	100%
Takhar	Baharak	Agriculture	TLQ-A-01-12	Summer Vegetable Cultivation (20	Agriculture	Mercy Corps	15-May-12	30-Oct-12	100%
Takhar	Baharak	Agriculture	TLQ-A-01-12	Summer Vegetable Cultivation (20	Agriculture	Mercy Corps	15-May-12	30-Oct-12	100%
Takhar	Baharak	Agriculture	TLQ-A-01-12	Summer Vegetable Cultivation (20	Agriculture	Mercy Corps	15-May-12	30-Oct-12	100%
Takhar	Baharak	Agriculture	TLQ-A-01-12	Summer Vegetable Cultivation (20	Agriculture	Mercy Corps	15-May-12	30-Oct-12	100%
Takhar	Taloqan	Agriculture	TLQ-A-01-12	Summer Vegetable Cultivation (20	Agriculture	Mercy Corps	15-May-12	30-Oct-12	100%
Takhar	Taloqan	Agriculture	TLQ-A-01-12	Summer Vegetable Cultivation (20	Agriculture	Mercy Corps	15-May-12	30-Oct-12	100%
Takhar	Taloqan	Agriculture	TLQ-A-01-12	Summer Vegetable Cultivation (20	Agriculture	Mercy Corps	15-May-12	30-Oct-12	100%
Takhar	Taloqan	Agriculture	TLQ-A-01-12	Summer Vegetable Cultivation (20	Agriculture	Mercy Corps	15-May-12	30-Oct-12	100%
Takhar	Taloqan	Agriculture	TLQ-A-01-12	Summer Vegetable Cultivation (20	Agriculture	Mercy Corps	15-May-12	30-Oct-12	100%
Badakhshan	Shuhada	Agriculture	MC-IDEA-NE-BD-A-027-11	Summer Creepers Cultivation	Commercial Vegetable	Mercy Corps	1-May-11	30-Sep-11	100%
Badakhshan	Shuhada	Agriculture	MC-IDEA-NE-BD-A-027-11	Summer Creepers Cultivation	Commercial Vegetable	Mercy Corps	1-May-11	30-Sep-11	100%
Badakhshan	Shuhada	Agriculture	MC-IDEA-NE-BD-A-027-11	Summer Creepers Cultivation	Commercial Vegetable	Mercy Corps	1-May-11	30-Sep-11	100%
Badakhshan	Jurm	Agriculture	MC-IDEA-NE-BD-A-027-11	Summer Creepers Cultivation	Commercial Vegetable	Mercy Corps	1-May-11	30-Sep-11	100%
Badakhshan	Jurm	Agriculture	MC-IDEA-NE-BD-A-027-11	Summer Creepers Cultivation	Commercial Vegetable	Mercy Corps	1-May-11	30-Sep-11	100%
Badakhshan	Baharak	Agriculture	MC-IDEA-NE-BD-A-027-11	Summer Creepers Cultivation	Commercial Vegetable	Mercy Corps	1-May-11	30-Sep-11	100%
Badakhshan	Baharak	Agriculture	MC-IDEA-NE-BD-A-027-11	Summer Creepers Cultivation	Commercial Vegetable	Mercy Corps	1-May-11	30-Sep-11	100%
Badakhshan	Baharak	Agriculture	MC-IDEA-NE-BD-A-027-11	Summer Creepers Cultivation	Commercial Vegetable	Mercy Corps	1-May-11	30-Sep-11	100%
Badakhshan	Argo	Agriculture	MC-IDEA-NE-BD-A-027-11	Summer Creepers Cultivation	Commercial Vegetable	Mercy Corps	1-May-11	30-Sep-11	100%
Badakhshan	Kishem	Agriculture	MC-IDEA-NE-BD-A-027-11	Summer Creepers Cultivation	Commercial Vegetable	Mercy Corps	1-May-11	30-Sep-11	100%
Badakhshan	Kishem	Agriculture	MC-IDEA-NE-BD-A-027-11	Summer Creepers Cultivation	Commercial Vegetable	Mercy Corps	1-May-11	30-Sep-11	100%
Badakhshan	Baharak	Agriculture	MC-IDEA-NE-BD-A-028-11	Summer Vegetable Cultivation	Commercial Vegetable	Mercy Corps	1-May-11	30-Sep-11	100%
Badakhshan	Baharak	Agriculture	MC-IDEA-NE-BD-A-028-11	Summer Vegetable Cultivation	Commercial Vegetable	Mercy Corps	1-May-11	30-Sep-11	100%
Badakhshan	Baharak	Agriculture	MC-IDEA-NE-BD-A-028-11	Summer Vegetable Cultivation	Commercial Vegetable	Mercy Corps	1-May-11	30-Sep-11	100%
Badakhshan	Baharak	Agriculture	MC-IDEA-NE-BD-A-028-11	Summer Vegetable Cultivation	Commercial Vegetable	Mercy Corps	1-May-11	30-Sep-11	100%
Badakhshan	Baharak	Agriculture	MC-IDEA-NE-BD-A-028-11	Summer Vegetable Cultivation	Commercial Vegetable	Mercy Corps	1-May-11	30-Sep-11	100%
Badakhshan	Baharak	Agriculture	MC-IDEA-NE-BD-A-028-11	Summer Vegetable Cultivation	Commercial Vegetable	Mercy Corps	1-May-11	30-Sep-11	100%
Badakhshan	Warduj	Agriculture	MC-IDEA-NE-BD-A-028-11	Summer Vegetable Cultivation	Commercial Vegetable	Mercy Corps	1-May-11	30-Sep-11	100%
Badakhshan	Warduj	Agriculture	MC-IDEA-NE-BD-A-028-11	Summer Vegetable Cultivation	Commercial Vegetable	Mercy Corps	1-May-11	30-Sep-11	100%
Badakhshan	Warduj	Agriculture	MC-IDEA-NE-BD-A-028-11	Summer Vegetable Cultivation	Commercial Vegetable	Mercy Corps	1-May-11	30-Sep-11	100%
Badakhshan	Jurm	Agriculture	MC-IDEA-NE-BD-A-028-11	Summer Vegetable Cultivation	Commercial Vegetable	Mercy Corps	1-May-11	30-Sep-11	100%
Badakhshan	Faizabad	Agriculture	MC-IDEA-NE-BD-A-028-11	Summer Vegetable Cultivation	Commercial Vegetable	Mercy Corps	1-May-11	30-Sep-11	100%
Badakhshan	Faizabad	Agriculture	MC-IDEA-NE-BD-A-028-11	Summer Vegetable Cultivation	Commercial Vegetable	Mercy Corps	1-May-11	30-Sep-11	100%
Badakhshan	Faizabad	Agriculture	MC-IDEA-NE-BD-A-028-11	Summer Vegetable Cultivation	Commercial Vegetable	Mercy Corps	1-May-11	30-Sep-11	100%
Badakhshan	Argo	Agriculture	MC-IDEA-NE-BD-A-028-11	Summer Vegetable Cultivation	Commercial Vegetable	Mercy Corps	1-May-11	30-Sep-11	100%
Badakhshan	Argo	Agriculture	MC-IDEA-NE-BD-A-028-11	Summer Vegetable Cultivation	Commercial Vegetable	Mercy Corps	1-May-11	30-Sep-11	100%
Badakhshan	Argo	Agriculture	MC-IDEA-NE-BD-A-028-11	Summer Vegetable Cultivation	Commercial Vegetable	Mercy Corps	1-May-11	30-Sep-11	100%
Badakhshan	Argo	Agriculture	MC-IDEA-NE-BD-A-028-11	Summer Vegetable Cultivation	Commercial Vegetable	Mercy Corps	1-May-11	30-Sep-11	100%
Badakhshan	Kishem	Agriculture	MC-IDEA-NE-BD-A-028-11	Summer Vegetable Cultivation	Commercial Vegetable	Mercy Corps	1-May-11	30-Sep-11	100%
Badakhshan	Kishem	Agriculture	MC-IDEA-NE-BD-A-028-11	Summer Vegetable Cultivation	Commercial Vegetable	Mercy Corps	1-May-11	30-Sep-11	100%
Badakhshan	Kishem	Agriculture	MC-IDEA-NE-BD-A-028-11	Summer Vegetable Cultivation	Commercial Vegetable	Mercy Corps	1-May-11	30-Sep-11	100%
Badakhshan	Kishem	Agriculture	MC-IDEA-NE-BD-A-028-11	Summer Vegetable Cultivation	Commercial Vegetable	Mercy Corps	1-May-11	30-Sep-11	100%
Badakhshan	Shuhada	Agriculture	MC-IDEA-NE-BD-A-028-11	Summer Vegetable Cultivation	Commercial Vegetable	Mercy Corps	1-May-11	30-Sep-11	100%
Badakhshan	Shuhada	Agriculture	MC-IDEA-NE-BD-A-028-11	Summer Vegetable Cultivation	Commercial Vegetable	Mercy Corps	1-May-11	30-Sep-11	100%

Badakhshan	Shuhada	Agriculture	MC-IDEA-NE-BD-A-028-11	Summer Vegetable Cultivation	Commercial Vegetable	Mercy Corps	1-May-11	30-Sep-11	100%
Badakhshan	Shuhada	Agriculture	MC-IDEA-NE-BD-A-028-11	Summer Vegetable Cultivation	Commercial Vegetable	Mercy Corps	1-May-11	30-Sep-11	100%
Badakhshan	Baharak	Agriculture	MC-IDEA-NE-BD-A-019-11	Orchard Management	Orchard Management	Mercy Corps	31-Dec-09	30-Sep-10	100%
Badakhshan	Baharak	Agriculture	MC-IDEA-NE-BD-A-019-11	Orchard Management	Orchard Management	Mercy Corps	31-Dec-09	30-Sep-10	100%
Badakhshan	Baharak	Agriculture	MC-IDEA-NE-BD-A-019-11	Orchard Management	Orchard Management	Mercy Corps	31-Dec-09	30-Sep-10	100%
Badakhshan	Warduj	Agriculture	MC-IDEA-NE-BD-A-019-11	Orchard Management	Orchard Management	Mercy Corps	31-Dec-09	30-Sep-10	100%
Badakhshan	Warduj	Agriculture	MC-IDEA-NE-BD-A-019-11	Orchard Management	Orchard Management	Mercy Corps	31-Dec-09	30-Sep-10	100%
Badakhshan	Shuhada	Agriculture	MC-IDEA-NE-BD-A-019-11	Orchard Management	Orchard Management	Mercy Corps	31-Dec-09	30-Sep-10	100%
Badakhshan	Shuhada	Agriculture	MC-IDEA-NE-BD-A-019-11	Orchard Management	Orchard Management	Mercy Corps	31-Dec-09	30-Sep-10	100%
Badakhshan	Jurm	Agriculture	MC-IDEA-NE-BD-A-019-11	Orchard Management	Orchard Management	Mercy Corps	31-Dec-09	30-Sep-10	100%
Badakhshan	Jurm	Agriculture	MC-IDEA-NE-BD-A-019-11	Orchard Management	Orchard Management	Mercy Corps	31-Dec-09	30-Sep-10	100%
Badakhshan	Argo	Agriculture	MC-IDEA-NE-BD-A-019-11	Orchard Management	Orchard Management	Mercy Corps	31-Dec-09	30-Sep-10	100%
Badakhshan	Argo	Agriculture	MC-IDEA-NE-BD-A-019-11	Orchard Management	Orchard Management	Mercy Corps	31-Dec-09	30-Sep-10	100%
Badakhshan	Daryim	Agriculture	MC-IDEA-NE-BD-A-019-11	Orchard Management	Orchard Management	Mercy Corps	31-Dec-09	30-Sep-10	100%
Badakhshan	Daryim	Agriculture	MC-IDEA-NE-BD-A-019-11	Orchard Management	Orchard Management	Mercy Corps	31-Dec-09	30-Sep-10	100%
Badakhshan	Daryim	Agriculture	MC-IDEA-NE-BD-A-019-11	Orchard Management	Orchard Management	Mercy Corps	31-Dec-09	30-Sep-10	100%
Badakhshan	Kishem	Agriculture	MC-IDEA-NE-BD-A-019-11	Orchard Management	Orchard Management	Mercy Corps	31-Dec-09	30-Sep-10	100%
Badakhshan	Kishem	Agriculture	MC-IDEA-NE-BD-A-019-11	Orchard Management	Orchard Management	Mercy Corps	31-Dec-09	30-Sep-10	100%
Badakhshan	Kishem	Agriculture	MC-IDEA-NE-BD-A-019-11	Orchard Management	Orchard Management	Mercy Corps	31-Dec-09	30-Sep-10	100%
Badakhshan	Kishem	Agriculture	MC-IDEA-NE-BD-A-019-11	Orchard Management	Orchard Management	Mercy Corps	31-Dec-09	30-Sep-10	100%
Badakhshan	Baharak	Agriculture	MC-IDEA-NE-BD-A-018-11	Fruit Orchard Establishment	Orchard Establishment	Mercy Corps	1-Feb-11	30-Sep-11	100%
Badakhshan	Baharak	Agriculture	MC-IDEA-NE-BD-A-018-11	Fruit Orchard Establishment	Orchard Establishment	Mercy Corps	1-Feb-11	30-Sep-11	100%
Badakhshan	Baharak	Agriculture	MC-IDEA-NE-BD-A-018-11	Fruit Orchard Establishment	Orchard Establishment	Mercy Corps	1-Feb-11	30-Sep-11	100%
Badakhshan	Baharak	Agriculture	MC-IDEA-NE-BD-A-018-11	Fruit Orchard Establishment	Orchard Establishment	Mercy Corps	1-Feb-11	30-Sep-11	100%
Badakhshan	Baharak	Agriculture	MC-IDEA-NE-BD-A-018-11	Fruit Orchard Establishment	Orchard Establishment	Mercy Corps	1-Feb-11	30-Sep-11	100%
Badakhshan	Baharak	Agriculture	MC-IDEA-NE-BD-A-018-11	Fruit Orchard Establishment	Orchard Establishment	Mercy Corps	1-Feb-11	30-Sep-11	100%
Badakhshan	Baharak	Agriculture	MC-IDEA-NE-BD-A-018-11	Fruit Orchard Establishment	Orchard Establishment	Mercy Corps	1-Feb-11	30-Sep-11	100%
Badakhshan	Baharak	Agriculture	MC-IDEA-NE-BD-A-018-11	Fruit Orchard Establishment	Orchard Establishment	Mercy Corps	1-Feb-11	30-Sep-11	100%
Badakhshan	Baharak	Agriculture	MC-IDEA-NE-BD-A-018-11	Fruit Orchard Establishment	Orchard Establishment	Mercy Corps	1-Feb-11	30-Sep-11	100%
Badakhshan	Warduj	Agriculture	MC-IDEA-NE-BD-A-018-11	Fruit Orchard Establishment	Orchard Establishment	Mercy Corps	1-Feb-11	30-Sep-11	100%
Badakhshan	Warduj	Agriculture	MC-IDEA-NE-BD-A-018-11	Fruit Orchard Establishment	Orchard Establishment	Mercy Corps	1-Feb-11	30-Sep-11	100%
Badakhshan	Warduj	Agriculture	MC-IDEA-NE-BD-A-018-11	Fruit Orchard Establishment	Orchard Establishment	Mercy Corps	1-Feb-11	30-Sep-11	100%
Badakhshan	Warduj	Agriculture	MC-IDEA-NE-BD-A-018-11	Fruit Orchard Establishment	Orchard Establishment	Mercy Corps	1-Feb-11	30-Sep-11	100%
Badakhshan	Warduj	Agriculture	MC-IDEA-NE-BD-A-018-11	Fruit Orchard Establishment	Orchard Establishment	Mercy Corps	1-Feb-11	30-Sep-11	100%
Badakhshan	Warduj	Agriculture	MC-IDEA-NE-BD-A-018-11	Fruit Orchard Establishment	Orchard Establishment	Mercy Corps	1-Feb-11	30-Sep-11	100%
Badakhshan	Warduj	Agriculture	MC-IDEA-NE-BD-A-018-11	Fruit Orchard Establishment	Orchard Establishment	Mercy Corps	1-Feb-11	30-Sep-11	100%
Badakhshan	Warduj	Agriculture	MC-IDEA-NE-BD-A-018-11	Fruit Orchard Establishment	Orchard Establishment	Mercy Corps	1-Feb-11	30-Sep-11	100%
Badakhshan	Warduj	Agriculture	MC-IDEA-NE-BD-A-018-11	Fruit Orchard Establishment	Orchard Establishment	Mercy Corps	1-Feb-11	30-Sep-11	100%
Badakhshan	Warduj	Agriculture	MC-IDEA-NE-BD-A-018-11	Fruit Orchard Establishment	Orchard Establishment	Mercy Corps	1-Feb-11	30-Sep-11	100%
Badakhshan	Shuhada	Agriculture	MC-IDEA-NE-BD-A-018-11	Fruit Orchard Establishment	Orchard Establishment	Mercy Corps	1-Feb-11	30-Sep-11	100%
Badakhshan	Shuhada	Agriculture	MC-IDEA-NE-BD-A-018-11	Fruit Orchard Establishment	Orchard Establishment	Mercy Corps	1-Feb-11	30-Sep-11	100%
Badakhshan	Shuhada	Agriculture	MC-IDEA-NE-BD-A-018-11	Fruit Orchard Establishment	Orchard Establishment	Mercy Corps	1-Feb-11	30-Sep-11	100%
Badakhshan	Shuhada	Agriculture	MC-IDEA-NE-BD-A-018-11	Fruit Orchard Establishment	Orchard Establishment	Mercy Corps	1-Feb-11	30-Sep-11	100%
Badakhshan	Shuhada	Agriculture	MC-IDEA-NE-BD-A-018-11	Fruit Orchard Establishment	Orchard Establishment	Mercy Corps	1-Feb-11	30-Sep-11	100%
Badakhshan	Shuhada	Agriculture	MC-IDEA-NE-BD-A-018-11	Fruit Orchard Establishment	Orchard Establishment	Mercy Corps	1-Feb-11	30-Sep-11	100%
Badakhshan	Shuhada	Agriculture	MC-IDEA-NE-BD-A-018-11	Fruit Orchard Establishment	Orchard Establishment	Mercy Corps	1-Feb-11	30-Sep-11	100%
Badakhshan	Shuhada	Agriculture	MC-IDEA-NE-BD-A-018-11	Fruit Orchard Establishment	Orchard Establishment	Mercy Corps	1-Feb-11	30-Sep-11	100%
Badakhshan	Shuhada	Agriculture	MC-IDEA-NE-BD-A-018-11	Fruit Orchard Establishment	Orchard Establishment	Mercy Corps	1-Feb-11	30-Sep-11	100%
Badakhshan	Shuhada	Agriculture	MC-IDEA-NE-BD-A-018-11	Fruit Orchard Establishment	Orchard Establishment	Mercy Corps	1-Feb-11	30-Sep-11	100%
Badakhshan	Shuhada	Agriculture	MC-IDEA-NE-BD-A-018-11	Fruit Orchard Establishment	Orchard Establishment	Mercy Corps	1-Feb-11	30-Sep-11	100%
Badakhshan	Shuhada	Agriculture	MC-IDEA-NE-BD-A-018-11	Fruit Orchard Establishment	Orchard Establishment	Mercy Corps	1-Feb-11	30-Sep-11	100%
Badakhshan	Shuhada	Agriculture	MC-IDEA-NE-BD-A-018-11	Fruit Orchard Establishment	Orchard Establishment	Mercy Corps	1-Feb-11	30-Sep-11	100%
Badakhshan	Shuhada	Agriculture	MC-IDEA-NE-BD-A-018-11	Fruit Orchard Establishment	Orchard Establishment	Mercy Corps	1-Feb-11	30-Sep-11	100%
Badakhshan	Shuhada	Agriculture	MC-IDEA-NE-BD-A-018-11	Fruit Orchard Establishment	Orchard Establishment	Mercy Corps	1-Feb-11	30-Sep-11	100%
Badakhshan	Shuhada	Agriculture	MC-IDEA-NE-BD-A-018-11	Fruit Orchard Establishment	Orchard Establishment	Mercy Corps	1-Feb-11	30-Sep-11	100%
Badakhshan	Shuhada	Agriculture	MC-IDEA-NE-BD-A-018-11	Fruit Orchard Establishment	Orchard Establishment	Mercy Corps	1-Feb-11	30-Sep-11	100%
Badakhshan	Shuhada	Agriculture	MC-IDEA-NE-BD-A-018-11	Fruit Orchard Establishment	Orchard Establishment	Mercy Corps	1-Feb-11	30-Sep-11	100%
Badakhshan	Shuhada	Agriculture	MC-IDEA-NE-BD-A-018-11	Fruit Orchard Establishment	Orchard Establishment	Mercy Corps	1-Feb-11	30-Sep-11	100%

Badakhshan	Shuhada	Agriculture	MC-IDEA-NE-BD-A-018-11	Fruit Orchard Establishment	Orchard Establishment	Mercy Corps	1-Feb-11	30-Sep-11	100%
Badakhshan	Shuhada	Agriculture	MC-IDEA-NE-BD-A-018-11	Fruit Orchard Establishment	Orchard Establishment	Mercy Corps	1-Feb-11	30-Sep-11	100%
Badakhshan	Jurm	Agriculture	MC-IDEA-NE-BD-A-018-11	Fruit Orchard Establishment	Orchard Establishment	Mercy Corps	1-Feb-11	30-Sep-11	100%
Badakhshan	Jurm	Agriculture	MC-IDEA-NE-BD-A-018-11	Fruit Orchard Establishment	Orchard Establishment	Mercy Corps	1-Feb-11	30-Sep-11	100%
Badakhshan	Jurm	Agriculture	MC-IDEA-NE-BD-A-018-11	Fruit Orchard Establishment	Orchard Establishment	Mercy Corps	1-Feb-11	30-Sep-11	100%
Badakhshan	Jurm	Agriculture	MC-IDEA-NE-BD-A-018-11	Fruit Orchard Establishment	Orchard Establishment	Mercy Corps	1-Feb-11	30-Sep-11	100%
Badakhshan	Jurm	Agriculture	MC-IDEA-NE-BD-A-018-11	Fruit Orchard Establishment	Orchard Establishment	Mercy Corps	1-Feb-11	30-Sep-11	100%
Badakhshan	Jurm	Agriculture	MC-IDEA-NE-BD-A-018-11	Fruit Orchard Establishment	Orchard Establishment	Mercy Corps	1-Feb-11	30-Sep-11	100%
Badakhshan	Jurm	Agriculture	MC-IDEA-NE-BD-A-018-11	Fruit Orchard Establishment	Orchard Establishment	Mercy Corps	1-Feb-11	30-Sep-11	100%
Badakhshan	Jurm	Agriculture	MC-IDEA-NE-BD-A-018-11	Fruit Orchard Establishment	Orchard Establishment	Mercy Corps	1-Feb-11	30-Sep-11	100%
Badakhshan	Jurm	Agriculture	MC-IDEA-NE-BD-A-018-11	Fruit Orchard Establishment	Orchard Establishment	Mercy Corps	1-Feb-11	30-Sep-11	100%
Badakhshan	Jurm	Agriculture	MC-IDEA-NE-BD-A-018-11	Fruit Orchard Establishment	Orchard Establishment	Mercy Corps	1-Feb-11	30-Sep-11	100%
Badakhshan	Jurm	Agriculture	MC-IDEA-NE-BD-A-018-11	Fruit Orchard Establishment	Orchard Establishment	Mercy Corps	1-Feb-11	30-Sep-11	100%
Badakhshan	Jurm	Agriculture	MC-IDEA-NE-BD-A-018-11	Fruit Orchard Establishment	Orchard Establishment	Mercy Corps	1-Feb-11	30-Sep-11	100%
Badakhshan	Khash	Agriculture	MC-IDEA-NE-BD-A-018-11	Fruit Orchard Establishment	Orchard Establishment	Mercy Corps	1-Feb-11	30-Sep-11	100%
Badakhshan	Khash	Agriculture	MC-IDEA-NE-BD-A-018-11	Fruit Orchard Establishment	Orchard Establishment	Mercy Corps	1-Feb-11	30-Sep-11	100%
Badakhshan	Khash	Agriculture	MC-IDEA-NE-BD-A-018-11	Fruit Orchard Establishment	Orchard Establishment	Mercy Corps	1-Feb-11	30-Sep-11	100%
Badakhshan	Khash	Agriculture	MC-IDEA-NE-BD-A-018-11	Fruit Orchard Establishment	Orchard Establishment	Mercy Corps	1-Feb-11	30-Sep-11	100%
Badakhshan	Khash	Agriculture	MC-IDEA-NE-BD-A-018-11	Fruit Orchard Establishment	Orchard Establishment	Mercy Corps	1-Feb-11	30-Sep-11	100%
Badakhshan	Khash	Agriculture	MC-IDEA-NE-BD-A-018-11	Fruit Orchard Establishment	Orchard Establishment	Mercy Corps	1-Feb-11	30-Sep-11	100%
Badakhshan	Khash	Agriculture	MC-IDEA-NE-BD-A-018-11	Fruit Orchard Establishment	Orchard Establishment	Mercy Corps	1-Feb-11	30-Sep-11	100%
Badakhshan	Yaftal	Agriculture	MC-IDEA-NE-BD-A-018-11	Fruit Orchard Establishment	Orchard Establishment	Mercy Corps	1-Feb-11	30-Sep-11	100%
Badakhshan	Yaftal	Agriculture	MC-IDEA-NE-BD-A-018-11	Fruit Orchard Establishment	Orchard Establishment	Mercy Corps	1-Feb-11	30-Sep-11	100%
Badakhshan	Yaftal	Agriculture	MC-IDEA-NE-BD-A-018-11	Fruit Orchard Establishment	Orchard Establishment	Mercy Corps	1-Feb-11	30-Sep-11	100%
Badakhshan	Yaftal	Agriculture	MC-IDEA-NE-BD-A-018-11	Fruit Orchard Establishment	Orchard Establishment	Mercy Corps	1-Feb-11	30-Sep-11	100%
Badakhshan	Yaftal	Agriculture	MC-IDEA-NE-BD-A-018-11	Fruit Orchard Establishment	Orchard Establishment	Mercy Corps	1-Feb-11	30-Sep-11	100%
Badakhshan	Yaftal	Agriculture	MC-IDEA-NE-BD-A-018-11	Fruit Orchard Establishment	Orchard Establishment	Mercy Corps	1-Feb-11	30-Sep-11	100%
Badakhshan	Faizabad	Agriculture	MC-IDEA-NE-BD-A-018-11	Fruit Orchard Establishment	Orchard Establishment	Mercy Corps	1-Feb-11	30-Sep-11	100%
Badakhshan	Faizabad	Agriculture	MC-IDEA-NE-BD-A-018-11	Fruit Orchard Establishment	Orchard Establishment	Mercy Corps	1-Feb-11	30-Sep-11	100%
Badakhshan	Faizabad	Agriculture	MC-IDEA-NE-BD-A-018-11	Fruit Orchard Establishment	Orchard Establishment	Mercy Corps	1-Feb-11	30-Sep-11	100%
Badakhshan	Faizabad	Agriculture	MC-IDEA-NE-BD-A-018-11	Fruit Orchard Establishment	Orchard Establishment	Mercy Corps	1-Feb-11	30-Sep-11	100%
Badakhshan	Argo	Agriculture	MC-IDEA-NE-BD-A-018-11	Fruit Orchard Establishment	Orchard Establishment	Mercy Corps	1-Feb-11	30-Sep-11	100%
Badakhshan	Argo	Agriculture	MC-IDEA-NE-BD-A-018-11	Fruit Orchard Establishment	Orchard Establishment	Mercy Corps	1-Feb-11	30-Sep-11	100%
Badakhshan	Argo	Agriculture	MC-IDEA-NE-BD-A-018-11	Fruit Orchard Establishment	Orchard Establishment	Mercy Corps	1-Feb-11	30-Sep-11	100%
Badakhshan	Argo	Agriculture	MC-IDEA-NE-BD-A-018-11	Fruit Orchard Establishment	Orchard Establishment	Mercy Corps	1-Feb-11	30-Sep-11	100%
Badakhshan	Argo	Agriculture	MC-IDEA-NE-BD-A-018-11	Fruit Orchard Establishment	Orchard Establishment	Mercy Corps	1-Feb-11	30-Sep-11	100%
Badakhshan	Argo	Agriculture	MC-IDEA-NE-BD-A-018-11	Fruit Orchard Establishment	Orchard Establishment	Mercy Corps	1-Feb-11	30-Sep-11	100%
Badakhshan	Argo	Agriculture	MC-IDEA-NE-BD-A-018-11	Fruit Orchard Establishment	Orchard Establishment	Mercy Corps	1-Feb-11	30-Sep-11	100%
Badakhshan	Argo	Agriculture	MC-IDEA-NE-BD-A-018-11	Fruit Orchard Establishment	Orchard Establishment	Mercy Corps	1-Feb-11	30-Sep-11	100%
Badakhshan	Argo	Agriculture	MC-IDEA-NE-BD-A-018-11	Fruit Orchard Establishment	Orchard Establishment	Mercy Corps	1-Feb-11	30-Sep-11	100%
Badakhshan	Argo	Agriculture	MC-IDEA-NE-BD-A-018-11	Fruit Orchard Establishment	Orchard Establishment	Mercy Corps	1-Feb-11	30-Sep-11	100%
Badakhshan	Daryim	Agriculture	MC-IDEA-NE-BD-A-018-11	Fruit Orchard Establishment	Orchard Establishment	Mercy Corps	1-Feb-11	30-Sep-11	100%
Badakhshan	Daryim	Agriculture	MC-IDEA-NE-BD-A-018-11	Fruit Orchard Establishment	Orchard Establishment	Mercy Corps	1-Feb-11	30-Sep-11	100%
Badakhshan	Daryim	Agriculture	MC-IDEA-NE-BD-A-018-11	Fruit Orchard Establishment	Orchard Establishment	Mercy Corps	1-Feb-11	30-Sep-11	100%
Badakhshan	Daryim	Agriculture	MC-IDEA-NE-BD-A-018-11	Fruit Orchard Establishment	Orchard Establishment	Mercy Corps	1-Feb-11	30-Sep-11	100%
Badakhshan	Daryim	Agriculture	MC-IDEA-NE-BD-A-018-11	Fruit Orchard Establishment	Orchard Establishment	Mercy Corps	1-Feb-11	30-Sep-11	100%
Badakhshan	Daryim	Agriculture	MC-IDEA-NE-BD-A-018-11	Fruit Orchard Establishment	Orchard Establishment	Mercy Corps	1-Feb-11	30-Sep-11	100%
Badakhshan	Daryim	Agriculture	MC-IDEA-NE-BD-A-018-11	Fruit Orchard Establishment	Orchard Establishment	Mercy Corps	1-Feb-11	30-Sep-11	100%
Badakhshan	Daryim	Agriculture	MC-IDEA-NE-BD-A-018-11	Fruit Orchard Establishment	Orchard Establishment	Mercy Corps	1-Feb-11	30-Sep-11	100%
Badakhshan	Daryim	Agriculture	MC-IDEA-NE-BD-A-018-11	Fruit Orchard Establishment	Orchard Establishment	Mercy Corps	1-Feb-11	30-Sep-11	100%
Badakhshan	Daryim	Agriculture	MC-IDEA-NE-BD-A-018-11	Fruit Orchard Establishment	Orchard Establishment	Mercy Corps	1-Feb-11	30-Sep-11	100%
Badakhshan	Daryim	Agriculture	MC-IDEA-NE-BD-A-018-11	Fruit Orchard Establishment	Orchard Establishment	Mercy Corps	1-Feb-11	30-Sep-11	100%
Badakhshan	Daryim	Agriculture	MC-IDEA-NE-BD-A-018-11	Fruit Orchard Establishment	Orchard Establishment	Mercy Corps	1-Feb-11	30-Sep-11	100%
Badakhshan	Daryim	Agriculture	MC-IDEA-NE-BD-A-018-11	Fruit Orchard Establishment	Orchard Establishment	Mercy Corps	1-Feb-11	30-Sep-11	100%
Badakhshan	Daryim	Agriculture	MC-IDEA-NE-BD-A-018-11	Fruit Orchard Establishment	Orchard Establishment	Mercy Corps	1-Feb-11	30-Sep-11	100%

Badakhshan	Teshken	Agriculture	MC-IDEA-NE-BD-A-018-11	Fruit Orchard Establishment	Orchard Establishment	Mercy Corps	1-Feb-11	30-Sep-11	100%
Badakhshan	Teshken	Agriculture	MC-IDEA-NE-BD-A-018-11	Fruit Orchard Establishment	Orchard Establishment	Mercy Corps	1-Feb-11	30-Sep-11	100%
Badakhshan	Teshken	Agriculture	MC-IDEA-NE-BD-A-018-11	Fruit Orchard Establishment	Orchard Establishment	Mercy Corps	1-Feb-11	30-Sep-11	100%
Badakhshan	Teshken	Agriculture	MC-IDEA-NE-BD-A-018-11	Fruit Orchard Establishment	Orchard Establishment	Mercy Corps	1-Feb-11	30-Sep-11	100%
Badakhshan	Teshken	Agriculture	MC-IDEA-NE-BD-A-018-11	Fruit Orchard Establishment	Orchard Establishment	Mercy Corps	1-Feb-11	30-Sep-11	100%
Badakhshan	Teshken	Agriculture	MC-IDEA-NE-BD-A-018-11	Fruit Orchard Establishment	Orchard Establishment	Mercy Corps	1-Feb-11	30-Sep-11	100%
Badakhshan	Teshken	Agriculture	MC-IDEA-NE-BD-A-018-11	Fruit Orchard Establishment	Orchard Establishment	Mercy Corps	1-Feb-11	30-Sep-11	100%
Badakhshan	Teshken	Agriculture	MC-IDEA-NE-BD-A-018-11	Fruit Orchard Establishment	Orchard Establishment	Mercy Corps	1-Feb-11	30-Sep-11	100%
Badakhshan	Kishem	Agriculture	MC-IDEA-NE-BD-A-018-11	Fruit Orchard Establishment	Orchard Establishment	Mercy Corps	1-Feb-11	30-Sep-11	100%
Badakhshan	Kishem	Agriculture	MC-IDEA-NE-BD-A-018-11	Fruit Orchard Establishment	Orchard Establishment	Mercy Corps	1-Feb-11	30-Sep-11	100%
Badakhshan	Kishem	Agriculture	MC-IDEA-NE-BD-A-018-11	Fruit Orchard Establishment	Orchard Establishment	Mercy Corps	1-Feb-11	30-Sep-11	100%
Badakhshan	Kishem	Agriculture	MC-IDEA-NE-BD-A-018-11	Fruit Orchard Establishment	Orchard Establishment	Mercy Corps	1-Feb-11	30-Sep-11	100%
Badakhshan	Kishem	Agriculture	MC-IDEA-NE-BD-A-018-11	Fruit Orchard Establishment	Orchard Establishment	Mercy Corps	1-Feb-11	30-Sep-11	100%
Badakhshan	Kishem	Agriculture	MC-IDEA-NE-BD-A-018-11	Fruit Orchard Establishment	Orchard Establishment	Mercy Corps	1-Feb-11	30-Sep-11	100%
Badakhshan	Kishem	Agriculture	MC-IDEA-NE-BD-A-018-11	Fruit Orchard Establishment	Orchard Establishment	Mercy Corps	1-Feb-11	30-Sep-11	100%
Badakhshan	Kishem	Agriculture	MC-IDEA-NE-BD-A-018-11	Fruit Orchard Establishment	Orchard Establishment	Mercy Corps	1-Feb-11	30-Sep-11	100%
Badakhshan	Kishem	Agriculture	MC-IDEA-NE-BD-A-018-11	Fruit Orchard Establishment	Orchard Establishment	Mercy Corps	1-Feb-11	30-Sep-11	100%
Badakhshan	Kishem	Agriculture	MC-IDEA-NE-BD-A-018-11	Fruit Orchard Establishment	Orchard Establishment	Mercy Corps	1-Feb-11	30-Sep-11	100%
Badakhshan	Kishem	Agriculture	MC-IDEA-NE-BD-A-018-11	Fruit Orchard Establishment	Orchard Establishment	Mercy Corps	1-Feb-11	30-Sep-11	100%
Badakhshan	Kishem	Agriculture	MC-IDEA-NE-BD-A-018-11	Fruit Orchard Establishment	Orchard Establishment	Mercy Corps	1-Feb-11	30-Sep-11	100%
Badakhshan	Baharak	Agriculture	MC-IDEA-NE-BD-A-022-11	Potato Cultivation	Commercial Vegetable	Mercy Corps	1-Feb-11	30-Sep-11	100%
Badakhshan	Baharak	Agriculture	MC-IDEA-NE-BD-A-022-11	Potato Cultivation	Commercial Vegetable	Mercy Corps	1-Feb-11	30-Sep-11	100%
Badakhshan	Baharak	Agriculture	MC-IDEA-NE-BD-A-022-11	Potato Cultivation	Commercial Vegetable	Mercy Corps	1-Feb-11	30-Sep-11	100%
Badakhshan	Baharak	Agriculture	MC-IDEA-NE-BD-A-022-11	Potato Cultivation	Commercial Vegetable	Mercy Corps	1-Feb-11	30-Sep-11	100%
Badakhshan	Warduj	Agriculture	MC-IDEA-NE-BD-A-022-11	Potato Cultivation	Commercial Vegetable	Mercy Corps	1-Feb-11	30-Sep-11	100%
Badakhshan	Warduj	Agriculture	MC-IDEA-NE-BD-A-022-11	Potato Cultivation	Commercial Vegetable	Mercy Corps	1-Feb-11	30-Sep-11	100%
Badakhshan	Warduj	Agriculture	MC-IDEA-NE-BD-A-022-11	Potato Cultivation	Commercial Vegetable	Mercy Corps	1-Feb-11	30-Sep-11	100%
Badakhshan	Warduj	Agriculture	MC-IDEA-NE-BD-A-022-11	Potato Cultivation	Commercial Vegetable	Mercy Corps	1-Feb-11	30-Sep-11	100%
Badakhshan	Warduj	Agriculture	MC-IDEA-NE-BD-A-022-11	Potato Cultivation	Commercial Vegetable	Mercy Corps	1-Feb-11	30-Sep-11	100%
Badakhshan	Warduj	Agriculture	MC-IDEA-NE-BD-A-022-11	Potato Cultivation	Commercial Vegetable	Mercy Corps	1-Feb-11	30-Sep-11	100%
Badakhshan	Warduj	Agriculture	MC-IDEA-NE-BD-A-022-11	Potato Cultivation	Commercial Vegetable	Mercy Corps	1-Feb-11	30-Sep-11	100%
Badakhshan	Warduj	Agriculture	MC-IDEA-NE-BD-A-022-11	Potato Cultivation	Commercial Vegetable	Mercy Corps	1-Feb-11	30-Sep-11	100%
Badakhshan	Warduj	Agriculture	MC-IDEA-NE-BD-A-022-11	Potato Cultivation	Commercial Vegetable	Mercy Corps	1-Feb-11	30-Sep-11	100%
Badakhshan	Jurm	Agriculture	MC-IDEA-NE-BD-A-022-11	Potato Cultivation	Commercial Vegetable	Mercy Corps	1-Feb-11	30-Sep-11	100%
Badakhshan	Jurm	Agriculture	MC-IDEA-NE-BD-A-022-11	Potato Cultivation	Commercial Vegetable	Mercy Corps	1-Feb-11	30-Sep-11	100%
Badakhshan	Jurm	Agriculture	MC-IDEA-NE-BD-A-022-11	Potato Cultivation	Commercial Vegetable	Mercy Corps	1-Feb-11	30-Sep-11	100%
Badakhshan	Jurm	Agriculture	MC-IDEA-NE-BD-A-022-11	Potato Cultivation	Commercial Vegetable	Mercy Corps	1-Feb-11	30-Sep-11	100%
Badakhshan	Khash	Agriculture	MC-IDEA-NE-BD-A-022-11	Potato Cultivation	Commercial Vegetable	Mercy Corps	1-Feb-11	30-Sep-11	100%
Badakhshan	Khash	Agriculture	MC-IDEA-NE-BD-A-022-11	Potato Cultivation	Commercial Vegetable	Mercy Corps	1-Feb-11	30-Sep-11	100%
Badakhshan	Khash	Agriculture	MC-IDEA-NE-BD-A-022-11	Potato Cultivation	Commercial Vegetable	Mercy Corps	1-Feb-11	30-Sep-11	100%
Badakhshan	Khash	Agriculture	MC-IDEA-NE-BD-A-022-11	Potato Cultivation	Commercial Vegetable	Mercy Corps	1-Feb-11	30-Sep-11	100%
Badakhshan	Khash	Agriculture	MC-IDEA-NE-BD-A-022-11	Potato Cultivation	Commercial Vegetable	Mercy Corps	1-Feb-11	30-Sep-11	100%
Badakhshan	Khash	Agriculture	MC-IDEA-NE-BD-A-022-11	Potato Cultivation	Commercial Vegetable	Mercy Corps	1-Feb-11	30-Sep-11	100%
Badakhshan	Khash	Agriculture	MC-IDEA-NE-BD-A-022-11	Potato Cultivation	Commercial Vegetable	Mercy Corps	1-Feb-11	30-Sep-11	100%
Badakhshan	Khash	Agriculture	MC-IDEA-NE-BD-A-022-11	Potato Cultivation	Commercial Vegetable	Mercy Corps	1-Feb-11	30-Sep-11	100%
Badakhshan	Faizabad	Agriculture	MC-IDEA-NE-BD-A-022-11	Potato Cultivation	Commercial Vegetable	Mercy Corps	1-Feb-11	30-Sep-11	100%
Badakhshan	Faizabad	Agriculture	MC-IDEA-NE-BD-A-022-11	Potato Cultivation	Commercial Vegetable	Mercy Corps	1-Feb-11	30-Sep-11	100%
Badakhshan	Faizabad	Agriculture	MC-IDEA-NE-BD-A-022-11	Potato Cultivation	Commercial Vegetable	Mercy Corps	1-Feb-11	30-Sep-11	100%
Badakhshan	Faizabad	Agriculture	MC-IDEA-NE-BD-A-022-11	Potato Cultivation	Commercial Vegetable	Mercy Corps	1-Feb-11	30-Sep-11	100%
Badakhshan	Faizabad	Agriculture	MC-IDEA-NE-BD-A-022-11	Potato Cultivation	Commercial Vegetable	Mercy Corps	1-Feb-11	30-Sep-11	100%
Badakhshan	Argo	Agriculture	MC-IDEA-NE-BD-A-022-11	Potato Cultivation	Commercial Vegetable	Mercy Corps	1-Feb-11	30-Sep-11	100%
Badakhshan	Argo	Agriculture	MC-IDEA-NE-BD-A-022-11	Potato Cultivation	Commercial Vegetable	Mercy Corps	1-Feb-11	30-Sep-11	100%
Badakhshan	Argo	Agriculture	MC-IDEA-NE-BD-A-022-11	Potato Cultivation	Commercial Vegetable	Mercy Corps	1-Feb-11	30-Sep-11	100%

Badakhshan	Argo	Agriculture	MC-IDEA-NE-BD-A-022-11	Potato Cultivation	Commercial Vegetable	Mercy Corps	1-Feb-11	30-Sep-11	100%
Badakhshan	Argo	Agriculture	MC-IDEA-NE-BD-A-022-11	Potato Cultivation	Commercial Vegetable	Mercy Corps	1-Feb-11	30-Sep-11	100%
Badakhshan	Argo	Agriculture	MC-IDEA-NE-BD-A-022-11	Potato Cultivation	Commercial Vegetable	Mercy Corps	1-Feb-11	30-Sep-11	100%
Badakhshan	Argo	Agriculture	MC-IDEA-NE-BD-A-022-11	Potato Cultivation	Commercial Vegetable	Mercy Corps	1-Feb-11	30-Sep-11	100%
Badakhshan	Argo	Agriculture	MC-IDEA-NE-BD-A-022-11	Potato Cultivation	Commercial Vegetable	Mercy Corps	1-Feb-11	30-Sep-11	100%
Badakhshan	Argo	Agriculture	MC-IDEA-NE-BD-A-022-11	Potato Cultivation	Commercial Vegetable	Mercy Corps	1-Feb-11	30-Sep-11	100%
Badakhshan	Argo	Agriculture	MC-IDEA-NE-BD-A-022-11	Potato Cultivation	Commercial Vegetable	Mercy Corps	1-Feb-11	30-Sep-11	100%
Badakhshan	Argo	Agriculture	MC-IDEA-NE-BD-A-022-11	Potato Cultivation	Commercial Vegetable	Mercy Corps	1-Feb-11	30-Sep-11	100%
Badakhshan	Argo	Agriculture	MC-IDEA-NE-BD-A-022-11	Potato Cultivation	Commercial Vegetable	Mercy Corps	1-Feb-11	30-Sep-11	100%
Badakhshan	Argo	Agriculture	MC-IDEA-NE-BD-A-022-11	Potato Cultivation	Commercial Vegetable	Mercy Corps	1-Feb-11	30-Sep-11	100%
Badakhshan	Argo	Agriculture	MC-IDEA-NE-BD-A-022-11	Potato Cultivation	Commercial Vegetable	Mercy Corps	1-Feb-11	30-Sep-11	100%
Badakhshan	Argo	Agriculture	MC-IDEA-NE-BD-A-022-11	Potato Cultivation	Commercial Vegetable	Mercy Corps	1-Feb-11	30-Sep-11	100%
Badakhshan	Daryim	Agriculture	MC-IDEA-NE-BD-A-022-11	Potato Cultivation	Commercial Vegetable	Mercy Corps	1-Feb-11	30-Sep-11	100%
Badakhshan	Daryim	Agriculture	MC-IDEA-NE-BD-A-022-11	Potato Cultivation	Commercial Vegetable	Mercy Corps	1-Feb-11	30-Sep-11	100%
Badakhshan	Daryim	Agriculture	MC-IDEA-NE-BD-A-022-11	Potato Cultivation	Commercial Vegetable	Mercy Corps	1-Feb-11	30-Sep-11	100%
Badakhshan	Daryim	Agriculture	MC-IDEA-NE-BD-A-022-11	Potato Cultivation	Commercial Vegetable	Mercy Corps	1-Feb-11	30-Sep-11	100%
Badakhshan	Daryim	Agriculture	MC-IDEA-NE-BD-A-022-11	Potato Cultivation	Commercial Vegetable	Mercy Corps	1-Feb-11	30-Sep-11	100%
Badakhshan	Daryim	Agriculture	MC-IDEA-NE-BD-A-022-11	Potato Cultivation	Commercial Vegetable	Mercy Corps	1-Feb-11	30-Sep-11	100%
Badakhshan	Daryim	Agriculture	MC-IDEA-NE-BD-A-022-11	Potato Cultivation	Commercial Vegetable	Mercy Corps	1-Feb-11	30-Sep-11	100%
Badakhshan	Daryim	Agriculture	MC-IDEA-NE-BD-A-022-11	Potato Cultivation	Commercial Vegetable	Mercy Corps	1-Feb-11	30-Sep-11	100%
Badakhshan	Daryim	Agriculture	MC-IDEA-NE-BD-A-022-11	Potato Cultivation	Commercial Vegetable	Mercy Corps	1-Feb-11	30-Sep-11	100%
Badakhshan	Daryim	Agriculture	MC-IDEA-NE-BD-A-022-11	Potato Cultivation	Commercial Vegetable	Mercy Corps	1-Feb-11	30-Sep-11	100%
Badakhshan	Daryim	Agriculture	MC-IDEA-NE-BD-A-022-11	Potato Cultivation	Commercial Vegetable	Mercy Corps	1-Feb-11	30-Sep-11	100%
Badakhshan	Daryim	Agriculture	MC-IDEA-NE-BD-A-022-11	Potato Cultivation	Commercial Vegetable	Mercy Corps	1-Feb-11	30-Sep-11	100%
Badakhshan	Daryim	Agriculture	MC-IDEA-NE-BD-A-022-11	Potato Cultivation	Commercial Vegetable	Mercy Corps	1-Feb-11	30-Sep-11	100%
Badakhshan	Teshken	Agriculture	MC-IDEA-NE-BD-A-022-11	Potato Cultivation	Commercial Vegetable	Mercy Corps	1-Feb-11	30-Sep-11	100%
Badakhshan	Teshken	Agriculture	MC-IDEA-NE-BD-A-022-11	Potato Cultivation	Commercial Vegetable	Mercy Corps	1-Feb-11	30-Sep-11	100%
Badakhshan	Teshken	Agriculture	MC-IDEA-NE-BD-A-022-11	Potato Cultivation	Commercial Vegetable	Mercy Corps	1-Feb-11	30-Sep-11	100%
Badakhshan	Teshken	Agriculture	MC-IDEA-NE-BD-A-022-11	Potato Cultivation	Commercial Vegetable	Mercy Corps	1-Feb-11	30-Sep-11	100%
Badakhshan	Teshken	Agriculture	MC-IDEA-NE-BD-A-022-11	Potato Cultivation	Commercial Vegetable	Mercy Corps	1-Feb-11	30-Sep-11	100%
Badakhshan	Teshken	Agriculture	MC-IDEA-NE-BD-A-022-11	Potato Cultivation	Commercial Vegetable	Mercy Corps	1-Feb-11	30-Sep-11	100%
Badakhshan	Teshken	Agriculture	MC-IDEA-NE-BD-A-022-11	Potato Cultivation	Commercial Vegetable	Mercy Corps	1-Feb-11	30-Sep-11	100%
Badakhshan	Kishem	Agriculture	MC-IDEA-NE-BD-A-022-11	Potato Cultivation	Commercial Vegetable	Mercy Corps	1-Feb-11	30-Sep-11	100%
Badakhshan	Kishem	Agriculture	MC-IDEA-NE-BD-A-022-11	Potato Cultivation	Commercial Vegetable	Mercy Corps	1-Feb-11	30-Sep-11	100%
Badakhshan	Kishem	Agriculture	MC-IDEA-NE-BD-A-022-11	Potato Cultivation	Commercial Vegetable	Mercy Corps	1-Feb-11	30-Sep-11	100%
Badakhshan	Kishem	Agriculture	MC-IDEA-NE-BD-A-022-11	Potato Cultivation	Commercial Vegetable	Mercy Corps	1-Feb-11	30-Sep-11	100%
Badakhshan	Kishem	Agriculture	MC-IDEA-NE-BD-A-022-11	Potato Cultivation	Commercial Vegetable	Mercy Corps	1-Feb-11	30-Sep-11	100%
Badakhshan	Kishem	Agriculture	MC-IDEA-NE-BD-A-022-11	Potato Cultivation	Commercial Vegetable	Mercy Corps	1-Feb-11	30-Sep-11	100%
Badakhshan	Warduj	Agriculture	MC-IDEA-NE-BD-A-026-11	Cauliflower	Commercial Vegetable	Mercy Corps	1-May-11	30-Sep-11	100%
Badakhshan	Warduj	Agriculture	MC-IDEA-NE-BD-A-026-11	Cauliflower	Commercial Vegetable	Mercy Corps	1-May-11	30-Sep-11	100%
Badakhshan	Jurm	Agriculture	MC-IDEA-NE-BD-A-026-11	Cauliflower	Commercial Vegetable	Mercy Corps	1-May-11	30-Sep-11	100%
Badakhshan	Jurm	Agriculture	MC-IDEA-NE-BD-A-026-11	Cauliflower	Commercial Vegetable	Mercy Corps	1-May-11	30-Sep-11	100%
Badakhshan	Jurm	Agriculture	MC-IDEA-NE-BD-A-026-11	Cauliflower	Commercial Vegetable	Mercy Corps	1-May-11	30-Sep-11	100%
Badakhshan	Faizabad	Agriculture	MC-IDEA-NE-BD-A-026-11	Cauliflower	Commercial Vegetable	Mercy Corps	1-May-11	30-Sep-11	100%
Badakhshan	Faizabad	Agriculture	MC-IDEA-NE-BD-A-026-11	Cauliflower	Commercial Vegetable	Mercy Corps	1-May-11	30-Sep-11	100%
Badakhshan	Faizabad	Agriculture	MC-IDEA-NE-BD-A-026-11	Cauliflower	Commercial Vegetable	Mercy Corps	1-May-11	30-Sep-11	100%
Badakhshan	Argo	Agriculture	MC-IDEA-NE-BD-A-026-11	Cauliflower	Commercial Vegetable	Mercy Corps	1-May-11	30-Sep-11	100%
Badakhshan	Argo	Agriculture	MC-IDEA-NE-BD-A-026-11	Cauliflower	Commercial Vegetable	Mercy Corps	1-May-11	30-Sep-11	100%
Badakhshan	Argo	Agriculture	MC-IDEA-NE-BD-A-026-11	Cauliflower	Commercial Vegetable	Mercy Corps	1-May-11	30-Sep-11	100%
Badakhshan	Kishem	Agriculture	MC-IDEA-NE-BD-A-026-11	Cauliflower	Commercial Vegetable	Mercy Corps	1-May-11	30-Sep-11	100%
Badakhshan	Kishem	Agriculture	MC-IDEA-NE-BD-A-026-11	Cauliflower	Commercial Vegetable	Mercy Corps	1-May-11	30-Sep-11	100%
Badakhshan	Kishem	Agriculture	MC-IDEA-NE-BD-A-026-11	Cauliflower	Commercial Vegetable	Mercy Corps	1-May-11	30-Sep-11	100%
Badakhshan	Kishem	Agriculture	MC-IDEA-NE-BD-A-026-11	Cauliflower	Commercial Vegetable	Mercy Corps	1-May-11	30-Sep-11	100%
Badakhshan	Kishem	Agriculture	MC-IDEA-NE-BD-A-026-11	Cauliflower	Commercial Vegetable	Mercy Corps	1-May-11	30-Sep-11	100%
Badakhshan	Kishem	Agriculture	MC-IDEA-NE-BD-A-026-11	Cauliflower	Commercial Vegetable	Mercy Corps	1-May-11	30-Sep-11	100%
Badakhshan	Kishem	Agriculture	MC-IDEA-NE-BD-A-026-11	Cauliflower	Commercial Vegetable	Mercy Corps	1-May-11	30-Sep-11	100%

Badakhshan	Warduj	Agriculture	MC-IDEA-NE-BD-A-020-11	Timber Production	Timber Cultivation	Mercy Corps	1-Feb-11	30-Sep-11	100%
Badakhshan	Baharak	Agriculture	MC-IDEA-NE-BD-A-020-11	Timber Production	Timber Cultivation	Mercy Corps	1-Feb-11	30-Sep-11	100%
Badakhshan	Baharak	Agriculture	MC-IDEA-NE-BD-A-020-11	Timber Production	Timber Cultivation	Mercy Corps	1-Feb-11	30-Sep-11	100%
Badakhshan	Jurm	Agriculture	MC-IDEA-NE-BD-A-020-11	Timber Production	Timber Cultivation	Mercy Corps	1-Feb-11	30-Sep-11	100%
Badakhshan	Jurm	Agriculture	MC-IDEA-NE-BD-A-020-11	Timber Production	Timber Cultivation	Mercy Corps	1-Feb-11	30-Sep-11	100%
Badakhshan	Jurm	Agriculture	MC-IDEA-NE-BD-A-020-11	Timber Production	Timber Cultivation	Mercy Corps	1-Feb-11	30-Sep-11	100%
Badakhshan	Jurm	Agriculture	MC-IDEA-NE-BD-A-020-11	Timber Production	Timber Cultivation	Mercy Corps	1-Feb-11	30-Sep-11	100%
Badakhshan	Jurm	Agriculture	MC-IDEA-NE-BD-A-020-11	Timber Production	Timber Cultivation	Mercy Corps	1-Feb-11	30-Sep-11	100%
Badakhshan	Jurm	Agriculture	MC-IDEA-NE-BD-A-020-11	Timber Production	Timber Cultivation	Mercy Corps	1-Feb-11	30-Sep-11	100%
Badakhshan	Jurm	Agriculture	MC-IDEA-NE-BD-A-020-11	Timber Production	Timber Cultivation	Mercy Corps	1-Feb-11	30-Sep-11	100%
Badakhshan	Jurm	Agriculture	MC-IDEA-NE-BD-A-020-11	Timber Production	Timber Cultivation	Mercy Corps	1-Feb-11	30-Sep-11	100%
Badakhshan	Shuhada	Agriculture	MC-IDEA-NE-BD-A-020-11	Timber Production	Timber Cultivation	Mercy Corps	1-Feb-11	30-Sep-11	100%
Badakhshan	Argo	Agriculture	MC-IDEA-NE-BD-A-020-11	Timber Production	Timber Cultivation	Mercy Corps	1-Feb-11	30-Sep-11	100%
Badakhshan	Argo	Agriculture	MC-IDEA-NE-BD-A-020-11	Timber Production	Timber Cultivation	Mercy Corps	1-Feb-11	30-Sep-11	100%
Badakhshan	Argo	Agriculture	MC-IDEA-NE-BD-A-020-11	Timber Production	Timber Cultivation	Mercy Corps	1-Feb-11	30-Sep-11	100%
Badakhshan	Argo	Agriculture	MC-IDEA-NE-BD-A-020-11	Timber Production	Timber Cultivation	Mercy Corps	1-Feb-11	30-Sep-11	100%
Badakhshan	Argo	Agriculture	MC-IDEA-NE-BD-A-020-11	Timber Production	Timber Cultivation	Mercy Corps	1-Feb-11	30-Sep-11	100%
Badakhshan	Argo	Agriculture	MC-IDEA-NE-BD-A-020-11	Timber Production	Timber Cultivation	Mercy Corps	1-Feb-11	30-Sep-11	100%
Badakhshan	Argo	Agriculture	MC-IDEA-NE-BD-A-020-11	Timber Production	Timber Cultivation	Mercy Corps	1-Feb-11	30-Sep-11	100%
Badakhshan	Argo	Agriculture	MC-IDEA-NE-BD-A-020-11	Timber Production	Timber Cultivation	Mercy Corps	1-Feb-11	30-Sep-11	100%
Badakhshan	Argo	Agriculture	MC-IDEA-NE-BD-A-020-11	Timber Production	Timber Cultivation	Mercy Corps	1-Feb-11	30-Sep-11	100%
Badakhshan	Argo	Agriculture	MC-IDEA-NE-BD-A-020-11	Timber Production	Timber Cultivation	Mercy Corps	1-Feb-11	30-Sep-11	100%
Badakhshan	Argo	Agriculture	MC-IDEA-NE-BD-A-020-11	Timber Production	Timber Cultivation	Mercy Corps	1-Feb-11	30-Sep-11	100%
Badakhshan	Kishem	Agriculture	MC-IDEA-NE-BD-A-020-11	Timber Production	Timber Cultivation	Mercy Corps	1-Feb-11	30-Sep-11	100%
Badakhshan	Kishem	Agriculture	MC-IDEA-NE-BD-A-020-11	Timber Production	Timber Cultivation	Mercy Corps	1-Feb-11	30-Sep-11	100%
Badakhshan	Argo	Agriculture	MC-IDEA-NE-BD-A-020-11	Timber Production	Timber Cultivation	Mercy Corps	1-Feb-11	30-Sep-11	100%
Badakhshan	Argo	Agriculture	MC-IDEA-NE-BD-A-020-11	Timber Production	Timber Cultivation	Mercy Corps	1-Feb-11	30-Sep-11	100%
Badakhshan	Argo	Agriculture	MC-IDEA-NE-BD-A-020-11	Timber Production	Timber Cultivation	Mercy Corps	1-Feb-11	30-Sep-11	100%
Badakhshan	Argo	Agriculture	MC-IDEA-NE-BD-A-020-11	Timber Production	Timber Cultivation	Mercy Corps	1-Feb-11	30-Sep-11	100%
Badakhshan	Khash	Agriculture	MC-IDEA-NE-BD-A-020-11	Timber Production	Timber Cultivation	Mercy Corps	1-Feb-11	30-Sep-11	100%
Badakhshan	Teshken	Agriculture	MC-IDEA-NE-BD-A-020-11	Timber Production	Timber Cultivation	Mercy Corps	1-Feb-11	30-Sep-11	100%
Badakhshan	Tagab	Agriculture	MC-IDEA-NE-BD-A-020-11	Timber Production	Timber Cultivation	Mercy Corps	1-Feb-11	30-Sep-11	100%
Badakhshan	Khash	Agriculture	MC-IDEA-NE-BD-A-020-11	Timber Production	Timber Cultivation	Mercy Corps	1-Feb-11	30-Sep-11	100%
Badakhshan	Khash	Agriculture	MC-IDEA-NE-BD-A-020-11	Timber Production	Timber Cultivation	Mercy Corps	1-Feb-11	30-Sep-11	100%
Badakhshan	Khash	Agriculture	MC-IDEA-NE-BD-A-020-11	Timber Production	Timber Cultivation	Mercy Corps	1-Feb-11	30-Sep-11	100%
Badakhshan	Yaftal	Agriculture	MC-IDEA-NE-BD-A-020-11	Timber Production	Timber Cultivation	Mercy Corps	1-Feb-11	30-Sep-11	100%
Badakhshan	Yaftal	Agriculture	MC-IDEA-NE-BD-A-020-11	Timber Production	Timber Cultivation	Mercy Corps	1-Feb-11	30-Sep-11	100%
Badakhshan	Yaftal	Agriculture	MC-IDEA-NE-BD-A-020-11	Timber Production	Timber Cultivation	Mercy Corps	1-Feb-11	30-Sep-11	100%
Badakhshan	Faizabad	Agriculture	MC-IDEA-NE-BD-A-020-11	Timber Production	Timber Cultivation	Mercy Corps	1-Feb-11	30-Sep-11	100%
Badakhshan	Faizabad	Agriculture	MC-IDEA-NE-BD-A-020-11	Timber Production	Timber Cultivation	Mercy Corps	1-Feb-11	30-Sep-11	100%
Badakhshan	Faizabad	Agriculture	MC-IDEA-NE-BD-A-020-11	Timber Production	Timber Cultivation	Mercy Corps	1-Feb-11	30-Sep-11	100%
Badakhshan	Faizabad	Agriculture	MC-IDEA-NE-BD-A-020-11	Timber Production	Timber Cultivation	Mercy Corps	1-Feb-11	30-Sep-11	100%
Badakhshan	Faizabad	Agriculture	MC-IDEA-NE-BD-A-020-11	Timber Production	Timber Cultivation	Mercy Corps	1-Feb-11	30-Sep-11	100%
Badakhshan	Faizabad	Agriculture	MC-IDEA-NE-BD-A-020-11	Timber Production	Timber Cultivation	Mercy Corps	1-Feb-11	30-Sep-11	100%
Badakhshan	Yaftal	Livestock	MC-IDEA-NE-BD-L-015-11	Poultry Production	Women Poultry Production	Mercy Corps	1-Mar-11	30-Oct-11	100%
Badakhshan	Yaftal	Livestock	MC-IDEA-NE-BD-L-015-11	Poultry Production	Women Poultry Production	Mercy Corps	1-Mar-11	30-Oct-11	100%
Badakhshan	Yaftal	Livestock	MC-IDEA-NE-BD-L-015-11	Poultry Production	Women Poultry Production	Mercy Corps	1-Mar-11	30-Oct-11	100%
Badakhshan	Yaftal	Livestock	MC-IDEA-NE-BD-L-015-11	Poultry Production	Women Poultry Production	Mercy Corps	1-Mar-11	30-Oct-11	100%
Badakhshan	Daryim	Agriculture	MC-IDEA-NE-BD-A-004-09	Orchard Management	Orchard Management	Mercy Corps	31-Dec-09	30-Sep-10	100%
Badakhshan	Daryim	Agriculture	MC-IDEA-NE-BD-A-004-09	Orchard Management	Orchard Management	Mercy Corps	31-Dec-09	30-Sep-10	100%
Badakhshan	Daryim	Agriculture	MC-IDEA-NE-BD-A-004-09	Orchard Management	Orchard Management	Mercy Corps	31-Dec-09	30-Sep-10	100%
Badakhshan	Baharak	Agriculture	MC-IDEA-NE-BD-A-004-09	Orchard Management	Orchard Management	Mercy Corps	31-Dec-09	30-Sep-10	100%
Badakhshan	Baharak	Agriculture	MC-IDEA-NE-BD-A-004-09	Orchard Management	Orchard Management	Mercy Corps	31-Dec-09	30-Sep-10	100%
Badakhshan	Baharak	Agriculture	MC-IDEA-NE-BD-A-004-09	Orchard Management	Orchard Management	Mercy Corps	31-Dec-09	30-Sep-10	100%
Badakhshan	Baharak	Agriculture	MC-IDEA-NE-BD-A-004-09	Orchard Management	Orchard Management	Mercy Corps	31-Dec-09	30-Sep-10	100%
Badakhshan	Baharak	Agriculture	MC-IDEA-NE-BD-A-004-09	Orchard Management	Orchard Management	Mercy Corps	31-Dec-09	30-Sep-10	100%
Badakhshan	Jurm	Agriculture	MC-IDEA-NE-BD-A-004-09	Orchard Management	Orchard Management	Mercy Corps	31-Dec-09	30-Sep-10	100%
Badakhshan	Jurm	Agriculture	MC-IDEA-NE-BD-A-004-09	Orchard Management	Orchard Management	Mercy Corps	31-Dec-09	30-Sep-10	100%

Badakhshan	Jurm	Agriculture	MC-IDEA-NE-BD-A-004-09	Orchard Management	Orchard Management	Mercy Corps	31-Dec-09	30-Sep-10	100%
Badakhshan	Jurm	Agriculture	MC-IDEA-NE-BD-A-004-09	Orchard Management	Orchard Management	Mercy Corps	31-Dec-09	30-Sep-10	100%
Badakhshan	Kishem	Agriculture	MC-IDEA-NE-BD-A-004-09	Orchard Management	Orchard Management	Mercy Corps	31-Dec-09	30-Sep-10	100%
Badakhshan	Kishem	Agriculture	MC-IDEA-NE-BD-A-004-09	Orchard Management	Orchard Management	Mercy Corps	31-Dec-09	30-Sep-10	100%
Badakhshan	Kishem	Agriculture	MC-IDEA-NE-BD-A-004-09	Orchard Management	Orchard Management	Mercy Corps	31-Dec-09	30-Sep-10	100%
Badakhshan	Kishem	Agriculture	MC-IDEA-NE-BD-A-004-09	Orchard Management	Orchard Management	Mercy Corps	31-Dec-09	30-Sep-10	100%
Badakhshan	Kishem	Agriculture	MC-IDEA-NE-BD-A-004-09	Orchard Management	Orchard Management	Mercy Corps	31-Dec-09	30-Sep-10	100%
Badakhshan	Kishem	Agriculture	MC-IDEA-NE-BD-A-004-09	Orchard Management	Orchard Management	Mercy Corps	31-Dec-09	30-Sep-10	100%
Badakhshan	Kishem	Agriculture	MC-IDEA-NE-BD-A-004-09	Orchard Management	Orchard Management	Mercy Corps	31-Dec-09	30-Sep-10	100%
Badakhshan	Tagab	Agriculture	MC-IDEA-NE-BD-A-004-09	Orchard Management	Orchard Management	Mercy Corps	31-Dec-09	30-Sep-10	100%
Badakhshan	Tagab	Agriculture	MC-IDEA-NE-BD-A-004-09	Orchard Management	Orchard Management	Mercy Corps	31-Dec-09	30-Sep-10	100%
Badakhshan	Shuhada	Agriculture	MC-IDEA-NE-BD-A-004-09	Orchard Management	Orchard Management	Mercy Corps	31-Dec-09	30-Sep-10	100%
Badakhshan	Faizabad	Agriculture	MC-IDEA-NE-BD-A-004-09	Orchard Management	Orchard Management	Mercy Corps	31-Dec-09	30-Sep-10	100%
Badakhshan	Baharak	Agriculture	MC-IDEA-NE-BD-A-002-10	Fruit Nursery Establishment	Fruit Tree Nursery Development	Mercy Corps	30-Oct-09	30-May-10	100%
Badakhshan	Baharak	Agriculture	MC-IDEA-NE-BD-A-002-10	Fruit Nursery Establishment	Fruit Tree Nursery Development	Mercy Corps	30-Oct-09	30-May-10	100%
Badakhshan	Baharak	Agriculture	MC-IDEA-NE-BD-A-002-10	Fruit Nursery Establishment	Fruit Tree Nursery Development	Mercy Corps	30-Oct-09	30-May-10	100%
Badakhshan	Baharak	Agriculture	MC-IDEA-NE-BD-A-002-10	Fruit Nursery Establishment	Fruit Tree Nursery Development	Mercy Corps	30-Oct-09	30-May-10	100%
Badakhshan	Baharak	Agriculture	MC-IDEA-NE-BD-A-002-10	Fruit Nursery Establishment	Fruit Tree Nursery Development	Mercy Corps	30-Oct-09	30-May-10	100%
Badakhshan	Baharak	Agriculture	MC-IDEA-NE-BD-A-002-10	Fruit Nursery Establishment	Fruit Tree Nursery Development	Mercy Corps	30-Oct-09	30-May-10	100%
Badakhshan	Faizabad	Agriculture	MC-IDEA-NE-BD-A-002-10	Fruit Nursery Establishment	Fruit Tree Nursery Development	Mercy Corps	30-Oct-09	30-May-10	100%
Badakhshan	Faizabad	Agriculture	MC-IDEA-NE-BD-A-002-10	Fruit Nursery Establishment	Fruit Tree Nursery Development	Mercy Corps	30-Oct-09	30-May-10	100%
Badakhshan	Faizabad	Agriculture	MC-IDEA-NE-BD-A-002-10	Fruit Nursery Establishment	Fruit Tree Nursery Development	Mercy Corps	30-Oct-09	30-May-10	100%
Badakhshan	Yaftal	Agriculture	MC-IDEA-NE-BD-A-002-10	Fruit Nursery Establishment	Fruit Tree Nursery Development	Mercy Corps	30-Oct-09	30-May-10	100%
Badakhshan	Yaftal	Agriculture	MC-IDEA-NE-BD-A-002-10	Fruit Nursery Establishment	Fruit Tree Nursery Development	Mercy Corps	30-Oct-09	30-May-10	100%
Badakhshan	Yaftal	Agriculture	MC-IDEA-NE-BD-A-002-10	Fruit Nursery Establishment	Fruit Tree Nursery Development	Mercy Corps	30-Oct-09	30-May-10	100%
Badakhshan	Baharak	Agriculture	MC-IDEA-NE-BD-A-003-09	Fruit Orchard Establishment	Orchard Establishment	Mercy Corps	31-Dec-09	27-Dec-10	100%
Badakhshan	Jurm	Agriculture	MC-IDEA-NE-BD-A-003-09	Fruit Orchard Establishment	Orchard Establishment	Mercy Corps	31-Dec-09	27-Dec-10	100%
Badakhshan	Shuhada	Agriculture	MC-IDEA-NE-BD-A-003-09	Fruit Orchard Establishment	Orchard Establishment	Mercy Corps	31-Dec-09	27-Dec-10	100%
Badakhshan	Warduj	Agriculture	MC-IDEA-NE-BD-A-003-09	Fruit Orchard Establishment	Orchard Establishment	Mercy Corps	31-Dec-09	27-Dec-10	100%
Badakhshan	Argo	Agriculture	MC-IDEA-NE-BD-A-003-09	Fruit Orchard Establishment	Orchard Establishment	Mercy Corps	31-Dec-09	27-Dec-10	100%
Badakhshan	Argo	Agriculture	MC-IDEA-NE-BD-A-003-09	Fruit Orchard Establishment	Orchard Establishment	Mercy Corps	31-Dec-09	27-Dec-10	100%
Badakhshan	Argo	Agriculture	MC-IDEA-NE-BD-A-003-09	Fruit Orchard Establishment	Orchard Establishment	Mercy Corps	31-Dec-09	27-Dec-10	100%
Badakhshan	Daryim	Agriculture	MC-IDEA-NE-BD-A-003-09	Fruit Orchard Establishment	Orchard Establishment	Mercy Corps	31-Dec-09	27-Dec-10	100%
Badakhshan	Daryim	Agriculture	MC-IDEA-NE-BD-A-003-10	Fruit Orchard Establishment	Orchard Establishment	Mercy Corps	31-Dec-09	27-Dec-10	100%
Badakhshan	Daryim	Agriculture	MC-IDEA-NE-BD-A-003-11	Fruit Orchard Establishment	Orchard Establishment	Mercy Corps	31-Dec-09	27-Dec-10	100%
Badakhshan	Kishem	Agriculture	MC-IDEA-NE-BD-A-003-09	Fruit Orchard Establishment	Orchard Establishment	Mercy Corps	31-Dec-09	27-Dec-10	100%
Badakhshan	Kishem	Agriculture	MC-IDEA-NE-BD-A-003-09	Fruit Orchard Establishment	Orchard Establishment	Mercy Corps	31-Dec-09	27-Dec-10	100%
Badakhshan	Kishem	Agriculture	MC-IDEA-NE-BD-A-003-09	Fruit Orchard Establishment	Orchard Establishment	Mercy Corps	31-Dec-09	27-Dec-10	100%
Badakhshan	Kishem	Agriculture	MC-IDEA-NE-BD-A-003-09	Fruit Orchard Establishment	Orchard Establishment	Mercy Corps	31-Dec-09	27-Dec-10	100%
Badakhshan	Kishem	Agriculture	MC-IDEA-NE-BD-A-003-09	Fruit Orchard Establishment	Orchard Establishment	Mercy Corps	31-Dec-09	27-Dec-10	100%
Badakhshan	Kishem	Agriculture	MC-IDEA-NE-BD-A-003-09	Fruit Orchard Establishment	Orchard Establishment	Mercy Corps	31-Dec-09	27-Dec-10	100%
Badakhshan	Kishem	Agriculture	MC-IDEA-NE-BD-A-003-09	Fruit Orchard Establishment	Orchard Establishment	Mercy Corps	31-Dec-09	27-Dec-10	100%
Badakhshan	Teshken	Agriculture	MC-IDEA-NE-BD-A-003-09	Fruit Orchard Establishment	Orchard Establishment	Mercy Corps	31-Dec-09	27-Dec-10	100%
Badakhshan	Teshken	Agriculture	MC-IDEA-NE-BD-A-003-09	Fruit Orchard Establishment	Orchard Establishment	Mercy Corps	31-Dec-09	27-Dec-10	100%
Badakhshan	Teshken	Agriculture	MC-IDEA-NE-BD-A-003-09	Fruit Orchard Establishment	Orchard Establishment	Mercy Corps	31-Dec-09	27-Dec-10	100%
Badakhshan	Teshken	Agriculture	MC-IDEA-NE-BD-A-003-09	Fruit Orchard Establishment	Orchard Establishment	Mercy Corps	31-Dec-09	27-Dec-10	100%
Badakhshan	Tagab	Agriculture	MC-IDEA-NE-BD-A-003-09	Fruit Orchard Establishment	Orchard Establishment	Mercy Corps	31-Dec-09	27-Dec-10	100%
Badakhshan	Baharak	Agriculture	MC-IDEA-NE-BD-A-007-10	Commercial Vegetable Cultivation	Commercial Vegetable	Mercy Corps	1-Mar-10	31-Aug-11	100%
Badakhshan	Baharak	Agriculture	MC-IDEA-NE-BD-A-007-10	Commercial Vegetable Cultivation	Commercial Vegetable	Mercy Corps	1-Mar-10	31-Aug-11	100%
Badakhshan	Baharak	Agriculture	MC-IDEA-NE-BD-A-007-10	Commercial Vegetable Cultivation	Commercial Vegetable	Mercy Corps	1-Mar-10	31-Aug-11	100%
Badakhshan	Baharak	Agriculture	MC-IDEA-NE-BD-A-007-10	Commercial Vegetable Cultivation	Commercial Vegetable	Mercy Corps	1-Mar-10	31-Aug-11	100%
Badakhshan	Baharak	Agriculture	MC-IDEA-NE-BD-A-007-10	Commercial Vegetable Cultivation	Commercial Vegetable	Mercy Corps	1-Mar-10	31-Aug-11	100%
Badakhshan	Baharak	Agriculture	MC-IDEA-NE-BD-A-007-10	Commercial Vegetable Cultivation	Commercial Vegetable	Mercy Corps	1-Mar-10	31-Aug-11	100%
Badakhshan	Baharak	Agriculture	MC-IDEA-NE-BD-A-007-10	Commercial Vegetable Cultivation	Commercial Vegetable	Mercy Corps	1-Mar-10	31-Aug-11	100%
Badakhshan	Baharak	Agriculture	MC-IDEA-NE-BD-A-007-10	Commercial Vegetable Cultivation	Commercial Vegetable	Mercy Corps	1-Mar-10	31-Aug-11	100%
Badakhshan	Jurm	Agriculture	MC-IDEA-NE-BD-A-007-10	Commercial Vegetable Cultivation	Commercial Vegetable	Mercy Corps	1-Mar-10	31-Aug-11	100%
Badakhshan	Jurm	Agriculture	MC-IDEA-NE-BD-A-007-10	Commercial Vegetable Cultivation	Commercial Vegetable	Mercy Corps	1-Mar-10	31-Aug-11	100%
Badakhshan	Jurm	Agriculture	MC-IDEA-NE-BD-A-007-10	Commercial Vegetable Cultivation	Commercial Vegetable	Mercy Corps	1-Mar-10	31-Aug-11	100%

Badakhshan	Jurm	Agriculture	MC-IDEA-NE-BD-A-007-10	Commercial Vegetable Cultivation	Commercial Vegetable	Mercy Corps	1-Mar-10	31-Aug-11	100%
Badakhshan	Shuhada	Agriculture	MC-IDEA-NE-BD-A-007-10	Commercial Vegetable Cultivation	Commercial Vegetable	Mercy Corps	1-Mar-10	31-Aug-11	100%
Badakhshan	Warduj	Agriculture	MC-IDEA-NE-BD-A-007-10	Commercial Vegetable Cultivation	Commercial Vegetable	Mercy Corps	1-Mar-10	31-Aug-11	100%
Badakhshan	Warduj	Agriculture	MC-IDEA-NE-BD-A-007-10	Commercial Vegetable Cultivation	Commercial Vegetable	Mercy Corps	1-Mar-10	31-Aug-11	100%
Badakhshan	Kishem	Agriculture	MC-IDEA-NE-BD-A-007-10	Commercial Vegetable Cultivation	Commercial Vegetable	Mercy Corps	1-Mar-10	31-Aug-11	100%
Badakhshan	Kishem	Agriculture	MC-IDEA-NE-BD-A-007-10	Commercial Vegetable Cultivation	Commercial Vegetable	Mercy Corps	1-Mar-10	31-Aug-11	100%
Badakhshan	Argo	Agriculture	MC-IDEA-NE-BD-A-007-10	Commercial Vegetable Cultivation	Commercial Vegetable	Mercy Corps	1-Mar-10	31-Aug-11	100%
Badakhshan	Argo	Agriculture	MC-IDEA-NE-BD-A-007-10	Commercial Vegetable Cultivation	Commercial Vegetable	Mercy Corps	1-Mar-10	31-Aug-11	100%
Badakhshan	Daryim	Agriculture	MC-IDEA-NE-BD-A-007-10	Commercial Vegetable Cultivation	Commercial Vegetable	Mercy Corps	1-Mar-10	31-Aug-11	100%
Badakhshan	Daryim	Agriculture	MC-IDEA-NE-BD-A-007-10	Commercial Vegetable Cultivation	Commercial Vegetable	Mercy Corps	1-Mar-10	31-Aug-11	100%
Badakhshan	Kishem	Agriculture	MC-IDEA-NE-BD-A-009-10	Intensification System Rice	Cereal Crop Cultivation	Mercy Corps	1-May-10	31-Aug-10	100%
Badakhshan	Kishem	Agriculture	MC-IDEA-NE-BD-A-009-10	Intensification System Rice	Cereal Crop Cultivation	Mercy Corps	1-May-10	31-Aug-10	100%
Badakhshan	Kishem	Agriculture	MC-IDEA-NE-BD-A-009-10	Intensification System Rice	Cereal Crop Cultivation	Mercy Corps	1-May-10	31-Aug-10	100%
Badakhshan	Kishem	Agriculture	MC-IDEA-NE-BD-A-009-10	Intensification System Rice	Cereal Crop Cultivation	Mercy Corps	1-May-10	31-Aug-10	100%
Badakhshan	Kishem	Agriculture	MC-IDEA-NE-BD-A-009-10	Intensification System Rice	Cereal Crop Cultivation	Mercy Corps	1-May-10	31-Aug-10	100%
Badakhshan	Kishem	Agriculture	MC-IDEA-NE-BD-A-009-10	Intensification System Rice	Cereal Crop Cultivation	Mercy Corps	1-May-10	31-Aug-10	100%
Badakhshan	Kishem	Agriculture	MC-IDEA-NE-BD-A-009-10	Intensification System Rice	Cereal Crop Cultivation	Mercy Corps	1-May-10	31-Aug-10	100%
Badakhshan	Kishem	Agriculture	MC-IDEA-NE-BD-A-010-10	Intensification System Rice	Cereal Crop Cultivation	Mercy Corps	15-Apr-10	31-Aug-10	100%
Badakhshan	Kishem	Agriculture	MC-IDEA-NE-BD-A-029-11	Intensification System Rice	Cereal Crop Cultivation	Mercy Corps	1-Jun-11	30-Oct-11	cancelled
Badakhshan	Baharak	Agriculture	MC-IDEA-NE-BD-A-011-10	Melon Fly and Potato Beetle Cont	Training to Government Staff	Mercy Corps	4-May-10	15-Jul-10	100%
Badakhshan	Baharak	Agriculture	MC-IDEA-NE-BD-A-011-10	Melon Fly and Potato Beetle Cont	Training to Government Staff	Mercy Corps	4-May-10	15-Jul-10	100%
Badakhshan	Baharak	Agriculture	MC-IDEA-NE-BD-A-011-10	Melon Fly and Potato Beetle Cont	Training to Government Staff	Mercy Corps	4-May-10	15-Jul-10	100%
Badakhshan	Baharak	Agriculture	MC-IDEA-NE-BD-A-011-10	Melon Fly and Potato Beetle Cont	Training to Government Staff	Mercy Corps	4-May-10	15-Jul-10	100%
Badakhshan	Baharak	Agriculture	MC-IDEA-NE-BD-A-011-10	Melon Fly and Potato Beetle Cont	Training to Government Staff	Mercy Corps	4-May-10	15-Jul-10	100%
Badakhshan	Baharak	Agriculture	MC-IDEA-NE-BD-A-011-10	Melon Fly and Potato Beetle Cont	Training to Government Staff	Mercy Corps	4-May-10	15-Jul-10	100%
Badakhshan	Baharak	Agriculture	MC-IDEA-NE-BD-A-011-10	Melon Fly and Potato Beetle Cont	Training to Government Staff	Mercy Corps	4-May-10	15-Jul-10	100%
Badakhshan	Faizabad	Agriculture	MC-IDEA-NE-BD-A-011-10	Melon Fly and Potato Beetle Cont	Training to Government Staff	Mercy Corps	18-Jul-10	17-Aug-10	100%
Badakhshan	Faizabad	Livestock	MC-IDEA-NE-BD-L-003-09	Poultry Production	Women Poultry Production	Mercy Corps	12-Aug-09	1-Mar-10	100%
Badakhshan	Faizabad	Livestock	MC-IDEA-NE-BD-L-003-09	Poultry Production	Women Poultry Production	Mercy Corps	12-Aug-09	1-Mar-10	100%
Badakhshan	Argo	Livestock	MC-IDEA-NE-BD-L-009-10	Poultry Production	Women Poultry Production	Mercy Corps	27-Mar-10	25-Sep-10	100%
Badakhshan	Argo	Livestock	MC-IDEA-NE-BD-L-009-10	Poultry Production	Women Poultry Production	Mercy Corps	27-Mar-10	25-Sep-10	100%
Badakhshan	Argo	Livestock	MC-IDEA-NE-BD-L-009-10	Poultry Production	Women Poultry Production	Mercy Corps	27-Mar-10	25-Sep-10	100%
Badakhshan	Argo	Livestock	MC-IDEA-NE-BD-L-009-10	Poultry Production	Women Poultry Production	Mercy Corps	27-Mar-10	25-Sep-10	100%
Badakhshan	Faizabad	Livestock	MC-IDEA-NE-BD-L-009-10	Poultry Production	Women Poultry Production	Mercy Corps	27-Mar-10	25-Sep-10	100%
Badakhshan	Kishem	Livestock	MC-IDEA-NE-BD-L-012-10	Feed and Vet Support for Milch Ar	VFU Service Promotion	Mercy Corps	1-Sep-10	30-Nov-10	100%
Badakhshan	Khash	Livestock	MC-IDEA-NE-BD-L-012-10	Feed and Vet Support for Milch Ar	VFU Service Promotion	Mercy Corps	1-Sep-10	30-Nov-10	100%
Badakhshan	Khash	Livestock	MC-IDEA-NE-BD-L-012-10	Feed and Vet Support for Milch Ar	VFU Service Promotion	Mercy Corps	1-Sep-10	30-Nov-10	100%
Badakhshan	Faizabad	Livestock	MC-IDEA-NE-BD-L-011-10	Poultry Refresher Training	Training to Farmers	Mercy Corps	2-Jul-10	25-Jul-10	100%
Badakhshan	Faizabad	Agriculture	MC-IDEA-NE-BD-A-015-10	Training for CDC Leaders and MAI	Training to CDC Leaders and MAIL Extension Officers	Mercy Corps	1-Sep-10	30-Sep-10	100%
Badakhshan	Argo	Livestock	MC-IDEA-NE-BD-L-004-09	Winter Feeding and De-worming	Winter Feeding for Animals	Mercy Corps	10-Dec-09	31-Mar-10	100%
Badakhshan	Argo	Livestock	MC-IDEA-NE-BD-L-004-09	Winter Feeding and De-worming	Winter Feeding for Animals	Mercy Corps	10-Dec-09	31-Mar-10	100%
Badakhshan	Argo	Livestock	MC-IDEA-NE-BD-L-004-09	Winter Feeding and De-worming	Winter Feeding for Animals	Mercy Corps	10-Dec-09	31-Mar-10	100%
Badakhshan	Argo	Livestock	MC-IDEA-NE-BD-L-004-09	Winter Feeding and De-worming	Winter Feeding for Animals	Mercy Corps	10-Dec-09	31-Mar-10	100%
Badakhshan	Argo	Livestock	MC-IDEA-NE-BD-L-004-09	Winter Feeding and De-worming	Winter Feeding for Animals	Mercy Corps	10-Dec-09	31-Mar-10	100%
Badakhshan	Argo	Livestock	MC-IDEA-NE-BD-L-004-09	Winter Feeding and De-worming	Winter Feeding for Animals	Mercy Corps	10-Dec-09	31-Mar-10	100%
Badakhshan	Argo	Livestock	MC-IDEA-NE-BD-L-004-09	Winter Feeding and De-worming	Winter Feeding for Animals	Mercy Corps	10-Dec-09	31-Mar-10	100%
Badakhshan	Argo	Livestock	MC-IDEA-NE-BD-L-004-09	Winter Feeding and De-worming	Winter Feeding for Animals	Mercy Corps	10-Dec-09	31-Mar-10	100%
Badakhshan	Argo	Livestock	MC-IDEA-NE-BD-L-004-09	Winter Feeding and De-worming	Winter Feeding for Animals	Mercy Corps	10-Dec-09	31-Mar-10	100%
Badakhshan	Argo	Livestock	MC-IDEA-NE-BD-L-004-09	Winter Feeding and De-worming	Winter Feeding for Animals	Mercy Corps	10-Dec-09	31-Mar-10	100%
Badakhshan	Argo	Livestock	MC-IDEA-NE-BD-L-004-09	Winter Feeding and De-worming	Winter Feeding for Animals	Mercy Corps	10-Dec-09	31-Mar-10	100%
Badakhshan	Argo	Livestock	MC-IDEA-NE-BD-L-004-09	Winter Feeding and De-worming	Winter Feeding for Animals	Mercy Corps	10-Dec-09	31-Mar-10	100%
Badakhshan	Argo	Livestock	MC-IDEA-NE-BD-L-004-09	Winter Feeding and De-worming	Winter Feeding for Animals	Mercy Corps	10-Dec-09	31-Mar-10	100%
Badakhshan	Argo	Livestock	MC-IDEA-NE-BD-L-004-09	Winter Feeding and De-worming	Winter Feeding for Animals	Mercy Corps	10-Dec-09	31-Mar-10	100%
Badakhshan	Argo	Livestock	MC-IDEA-NE-BD-L-004-09	Winter Feeding and De-worming	Winter Feeding for Animals	Mercy Corps	10-Dec-09	31-Mar-10	100%
Badakhshan	Argo	Livestock	MC-IDEA-NE-BD-L-004-09	Winter Feeding and De-worming	Winter Feeding for Animals	Mercy Corps	10-Dec-09	31-Mar-10	100%
Badakhshan	Argo	Livestock	MC-IDEA-NE-BD-L-004-09	Winter Feeding and De-worming	Winter Feeding for Animals	Mercy Corps	10-Dec-09	31-Mar-10	100%
Badakhshan	Argo	Livestock	MC-IDEA-NE-BD-L-004-09	Winter Feeding and De-worming	Winter Feeding for Animals	Mercy Corps	10-Dec-09	31-Mar-10	100%

Badakhshan	Argo	Livestock	MC-IDEA-NE-BD-L-004-09	Winter Feeding and De-worming	Winter Feeding for Animals	Mercy Corps	10-Dec-09	31-Mar-10	100%

Badakhshan	Argo	Livestock	MC-IDEA-NE-BD-L-004-09	Winter Feeding and De-worming	Winter Feeding for Animals	Mercy Corps	10-Dec-09	31-Mar-10	100%

Badakhshan	Argo	Livestock	MC-IDEA-NE-BD-L-004-09	Winter Feeding and De-worming	Winter Feeding for Animals	Mercy Corps	10-Dec-09	31-Mar-10	100%
Badakhshan	Argo	Livestock	MC-IDEA-NE-BD-L-004-09	Winter Feeding and De-worming	Winter Feeding for Animals	Mercy Corps	10-Dec-09	31-Mar-10	100%
Badakhshan	Argo	Livestock	MC-IDEA-NE-BD-L-004-09	Winter Feeding and De-worming	Winter Feeding for Animals	Mercy Corps	10-Dec-09	31-Mar-10	100%
Badakhshan	Argo	Livestock	MC-IDEA-NE-BD-L-004-09	Winter Feeding and De-worming	Winter Feeding for Animals	Mercy Corps	10-Dec-09	31-Mar-10	100%
Badakhshan	Argo	Livestock	MC-IDEA-NE-BD-L-004-09	Winter Feeding and De-worming	Winter Feeding for Animals	Mercy Corps	10-Dec-09	31-Mar-10	100%
Badakhshan	Argo	Livestock	MC-IDEA-NE-BD-L-004-09	Winter Feeding and De-worming	Winter Feeding for Animals	Mercy Corps	10-Dec-09	31-Mar-10	100%
Badakhshan	Argo	Livestock	MC-IDEA-NE-BD-L-004-09	Winter Feeding and De-worming	Winter Feeding for Animals	Mercy Corps	10-Dec-09	31-Mar-10	100%
Badakhshan	Argo	Livestock	MC-IDEA-NE-BD-L-004-09	Winter Feeding and De-worming	Winter Feeding for Animals	Mercy Corps	10-Dec-09	31-Mar-10	100%
Badakhshan	Argo	Livestock	MC-IDEA-NE-BD-L-004-09	Winter Feeding and De-worming	Winter Feeding for Animals	Mercy Corps	10-Dec-09	31-Mar-10	100%
Badakhshan	Argo	Livestock	MC-IDEA-NE-BD-L-004-09	Winter Feeding and De-worming	Winter Feeding for Animals	Mercy Corps	10-Dec-09	31-Mar-10	100%
Badakhshan	Argo	Livestock	MC-IDEA-NE-BD-L-004-09	Winter Feeding and De-worming	Winter Feeding for Animals	Mercy Corps	10-Dec-09	31-Mar-10	100%
Badakhshan	Argo	Livestock	MC-IDEA-NE-BD-L-004-09	Winter Feeding and De-worming	Winter Feeding for Animals	Mercy Corps	10-Dec-09	31-Mar-10	100%
Badakhshan	Argo	Livestock	MC-IDEA-NE-BD-L-004-09	Winter Feeding and De-worming	Winter Feeding for Animals	Mercy Corps	10-Dec-09	31-Mar-10	100%
Badakhshan	Argo	Livestock	MC-IDEA-NE-BD-L-004-09	Winter Feeding and De-worming	Winter Feeding for Animals	Mercy Corps	10-Dec-09	31-Mar-10	100%
Badakhshan	Argo	Livestock	MC-IDEA-NE-BD-L-004-09	Winter Feeding and De-worming	Winter Feeding for Animals	Mercy Corps	10-Dec-09	31-Mar-10	100%
Badakhshan	Fayzabad	Livestock	MC-IDEA-NE-BD-L-004-09	Winter Feeding and De-worming	Winter Feeding for Animals	Mercy Corps	10-Dec-09	31-Mar-10	100%
Badakhshan	Fayzabad	Livestock	MC-IDEA-NE-BD-L-004-09	Winter Feeding and De-worming	Winter Feeding for Animals	Mercy Corps	10-Dec-09	31-Mar-10	100%
Badakhshan	Fayzabad	Livestock	MC-IDEA-NE-BD-L-004-09	Winter Feeding and De-worming	Winter Feeding for Animals	Mercy Corps	10-Dec-09	31-Mar-10	100%
Badakhshan	Fayzabad	Livestock	MC-IDEA-NE-BD-L-004-09	Winter Feeding and De-worming	Winter Feeding for Animals	Mercy Corps	10-Dec-09	31-Mar-10	100%
Badakhshan	Fayzabad	Livestock	MC-IDEA-NE-BD-L-004-09	Winter Feeding and De-worming	Winter Feeding for Animals	Mercy Corps	10-Dec-09	31-Mar-10	100%
Badakhshan	Fayzabad	Livestock	MC-IDEA-NE-BD-L-004-09	Winter Feeding and De-worming	Winter Feeding for Animals	Mercy Corps	10-Dec-09	31-Mar-10	100%
Badakhshan	Fayzabad	Livestock	MC-IDEA-NE-BD-L-004-09	Winter Feeding and De-worming	Winter Feeding for Animals	Mercy Corps	10-Dec-09	31-Mar-10	100%
Badakhshan	Fayzabad	Livestock	MC-IDEA-NE-BD-L-004-09	Winter Feeding and De-worming	Winter Feeding for Animals	Mercy Corps	10-Dec-09	31-Mar-10	100%
Badakhshan	Fayzabad	Livestock	MC-IDEA-NE-BD-L-004-09	Winter Feeding and De-worming	Winter Feeding for Animals	Mercy Corps	10-Dec-09	31-Mar-10	100%
Badakhshan	Fayzabad	Livestock	MC-IDEA-NE-BD-L-004-09	Winter Feeding and De-worming	Winter Feeding for Animals	Mercy Corps	10-Dec-09	31-Mar-10	100%
Badakhshan	Fayzabad	Livestock	MC-IDEA-NE-BD-L-004-09	Winter Feeding and De-worming	Winter Feeding for Animals	Mercy Corps	10-Dec-09	31-Mar-10	100%
Badakhshan	Fayzabad	Livestock	MC-IDEA-NE-BD-L-004-09	Winter Feeding and De-worming	Winter Feeding for Animals	Mercy Corps	10-Dec-09	31-Mar-10	100%
Badakhshan	Fayzabad	Livestock	MC-IDEA-NE-BD-L-004-09	Winter Feeding and De-worming	Winter Feeding for Animals	Mercy Corps	10-Dec-09	31-Mar-10	100%
Badakhshan	Fayzabad	Livestock	MC-IDEA-NE-BD-L-004-09	Winter Feeding and De-worming	Winter Feeding for Animals	Mercy Corps	10-Dec-09	31-Mar-10	100%
Badakhshan	Fayzabad	Livestock	MC-IDEA-NE-BD-L-004-09	Winter Feeding and De-worming	Winter Feeding for Animals	Mercy Corps	10-Dec-09	31-Mar-10	100%
Badakhshan	Fayzabad	Livestock	MC-IDEA-NE-BD-L-004-09	Winter Feeding and De-worming	Winter Feeding for Animals	Mercy Corps	10-Dec-09	31-Mar-10	100%
Badakhshan	Fayzabad	Livestock	MC-IDEA-NE-BD-L-004-09	Winter Feeding and De-worming	Winter Feeding for Animals	Mercy Corps	10-Dec-09	31-Mar-10	100%
Badakhshan	Fayzabad	Livestock	MC-IDEA-NE-BD-L-004-09	Winter Feeding and De-worming	Winter Feeding for Animals	Mercy Corps	10-Dec-09	31-Mar-10	100%
Badakhshan	Fayzabad	Livestock	MC-IDEA-NE-BD-L-004-09	Winter Feeding and De-worming	Winter Feeding for Animals	Mercy Corps	10-Dec-09	31-Mar-10	100%
Badakhshan	Fayzabad	Livestock	MC-IDEA-NE-BD-L-004-09	Winter Feeding and De-worming	Winter Feeding for Animals	Mercy Corps	10-Dec-09	31-Mar-10	100%
Badakhshan	Fayzabad	Livestock	MC-IDEA-NE-BD-L-004-09	Winter Feeding and De-worming	Winter Feeding for Animals	Mercy Corps	10-Dec-09	31-Mar-10	100%
Badakhshan	Fayzabad	Livestock	MC-IDEA-NE-BD-L-004-09	Winter Feeding and De-worming	Winter Feeding for Animals	Mercy Corps	10-Dec-09	31-Mar-10	100%
Badakhshan	Fayzabad	Livestock	MC-IDEA-NE-BD-L-004-09	Winter Feeding and De-worming	Winter Feeding for Animals	Mercy Corps	10-Dec-09	31-Mar-10	100%
Badakhshan	Fayzabad	Livestock	MC-IDEA-NE-BD-L-004-09	Winter Feeding and De-worming	Winter Feeding for Animals	Mercy Corps	10-Dec-09	31-Mar-10	100%
Badakhshan	Fayzabad	Livestock	MC-IDEA-NE-BD-L-004-09	Winter Feeding and De-worming	Winter Feeding for Animals	Mercy Corps	10-Dec-09	31-Mar-10	100%
Badakhshan	Fayzabad	Livestock	MC-IDEA-NE-BD-L-004-09	Winter Feeding and De-worming	Winter Feeding for Animals	Mercy Corps	10-Dec-09	31-Mar-10	100%
Badakhshan	Fayzabad	Livestock	MC-IDEA-NE-BD-L-004-09	Winter Feeding and De-worming	Winter Feeding for Animals	Mercy Corps	10-Dec-09	31-Mar-10	100%
Badakhshan	Fayzabad	Livestock	MC-IDEA-NE-BD-L-004-09	Winter Feeding and De-worming	Winter Feeding for Animals	Mercy Corps	10-Dec-09	31-Mar-10	100%
Badakhshan	Fayzabad	Livestock	MC-IDEA-NE-BD-L-004-09	Winter Feeding and De-worming	Winter Feeding for Animals	Mercy Corps	10-Dec-09	31-Mar-10	100%
Badakhshan	Fayzabad	Livestock	MC-IDEA-NE-BD-L-004-09	Winter Feeding and De-worming	Winter Feeding for Animals	Mercy Corps	10-Dec-09	31-Mar-10	100%
Badakhshan	Fayzabad	Livestock	MC-IDEA-NE-BD-L-004-09	Winter Feeding and De-worming	Winter Feeding for Animals	Mercy Corps	10-Dec-09	31-Mar-10	100%
Badakhshan	Fayzabad	Livestock	MC-IDEA-NE-BD-L-004-09	Winter Feeding and De-worming	Winter Feeding for Animals	Mercy Corps	10-Dec-09	31-Mar-10	100%
Badakhshan	Fayzabad	Livestock	MC-IDEA-NE-BD-L-004-09	Winter Feeding and De-worming	Winter Feeding for Animals	Mercy Corps	10-Dec-09	31-Mar-10	100%
Badakhshan	Fayzabad	Livestock	MC-IDEA-NE-BD-L-004-09	Winter Feeding and De-worming	Winter Feeding for Animals	Mercy Corps	10-Dec-09	31-Mar-10	100%
Badakhshan	Fayzabad	Livestock	MC-IDEA-NE-BD-L-004-09	Winter Feeding and De-worming	Winter Feeding for Animals	Mercy Corps	10-Dec-09	31-Mar-10	100%
Badakhshan	Fayzabad	Livestock	MC-IDEA-NE-BD-L-004-09	Winter Feeding and De-worming	Winter Feeding for Animals	Mercy Corps	10-Dec-09	31-Mar-10	100%
Badakhshan	Fayzabad	Livestock	MC-IDEA-NE-BD-L-004-09	Winter Feeding and De-worming	Winter Feeding for Animals	Mercy Corps	10-Dec-09	31-Mar-10	100%
Badakhshan	Fayzabad	Livestock	MC-IDEA-NE-BD-L-004-09	Winter Feeding and De-worming	Winter Feeding for Animals	Mercy Corps	10-Dec-09	31-Mar-10	100%
Badakhshan	Fayzabad	Livestock	MC-IDEA-NE-BD-L-004-09	Winter Feeding and De-worming	Winter Feeding for Animals	Mercy Corps	10-Dec-09	31-Mar-10	100%
Badakhshan	Fayzabad	Livestock	MC-IDEA-NE-BD-L-004-09	Winter Feeding and De-worming	Winter Feeding for Animals	Mercy Corps	10-Dec-09	31-Mar-10	100%
Badakhshan	Fayzabad	Livestock	MC-IDEA-NE-BD-L-004-09	Winter Feeding and De-worming	Winter Feeding for Animals	Mercy Corps	10-Dec-09	31-Mar-10	100%
Badakhshan	Fayzabad	Livestock	MC-IDEA-NE-BD-L-004-09	Winter Feeding and De-worming	Winter Feeding for Animals	Mercy Corps	10-Dec-09	31-Mar-10	100%
Badakhshan	Fayzabad	Livestock	MC-IDEA-NE-BD-L-004-09	Winter Feeding and De-worming	Winter Feeding for Animals	Mercy Corps	10-Dec-09	31-Mar-10	100%
Badakhshan	Fayzabad	Livestock	MC-IDEA-NE-BD-L-004-09	Winter Feeding and De-worming	Winter Feeding for Animals	Mercy Corps	10-Dec-09	31-Mar-10	100%
Badakhshan	Fayzabad	Livestock	MC-IDEA-NE-BD-L-004-09	Winter Feeding and De-worming	Winter Feeding for Animals	Mercy Corps	10-Dec-09	31-Mar-10	100%
Badakhshan	Fayzabad	Livestock	MC-IDEA-NE-BD-L-004-09	Winter Feeding and De-worming	Winter Feeding for Animals	Mercy Corps	10-Dec-09	31-Mar-10	100%

Badakhshan	Fayzabad	Livestock	MC-IDEA-NE-BD-L-004-09	Winter Feeding and De-worming	Winter Feeding for Animals	Mercy Corps	10-Dec-09	31-Mar-10	100%

Badakhshan	Fayzabad	Livestock	MC-IDEA-NE-BD-L-004-09	Winter Feeding and De-worming	Winter Feeding for Animals	Mercy Corps	10-Dec-09	31-Mar-10	100%
Badakhshan	Fayzabad	Livestock	MC-IDEA-NE-BD-L-004-09	Winter Feeding and De-worming	Winter Feeding for Animals	Mercy Corps	10-Dec-09	31-Mar-10	100%
Badakhshan	Fayzabad	Livestock	MC-IDEA-NE-BD-L-004-09	Winter Feeding and De-worming	Winter Feeding for Animals	Mercy Corps	10-Dec-09	31-Mar-10	100%
Badakhshan	Fayzabad	Livestock	MC-IDEA-NE-BD-L-004-09	Winter Feeding and De-worming	Winter Feeding for Animals	Mercy Corps	10-Dec-09	31-Mar-10	100%
Badakhshan	Fayzabad	Livestock	MC-IDEA-NE-BD-L-004-09	Winter Feeding and De-worming	Winter Feeding for Animals	Mercy Corps	10-Dec-09	31-Mar-10	100%
Badakhshan	Fayzabad	Livestock	MC-IDEA-NE-BD-L-004-09	Winter Feeding and De-worming	Winter Feeding for Animals	Mercy Corps	10-Dec-09	31-Mar-10	100%
Badakhshan	Fayzabad	Livestock	MC-IDEA-NE-BD-L-004-09	Winter Feeding and De-worming	Winter Feeding for Animals	Mercy Corps	10-Dec-09	31-Mar-10	100%
Badakhshan	Fayzabad	Livestock	MC-IDEA-NE-BD-L-004-09	Winter Feeding and De-worming	Winter Feeding for Animals	Mercy Corps	10-Dec-09	31-Mar-10	100%
Badakhshan	Fayzabad	Livestock	MC-IDEA-NE-BD-L-004-09	Winter Feeding and De-worming	Winter Feeding for Animals	Mercy Corps	10-Dec-09	31-Mar-10	100%
Badakhshan	Fayzabad	Livestock	MC-IDEA-NE-BD-L-004-09	Winter Feeding and De-worming	Winter Feeding for Animals	Mercy Corps	10-Dec-09	31-Mar-10	100%
Badakhshan	Fayzabad	Livestock	MC-IDEA-NE-BD-L-004-09	Winter Feeding and De-worming	Winter Feeding for Animals	Mercy Corps	10-Dec-09	31-Mar-10	100%
Badakhshan	Fayzabad	Livestock	MC-IDEA-NE-BD-L-004-09	Winter Feeding and De-worming	Winter Feeding for Animals	Mercy Corps	10-Dec-09	31-Mar-10	100%
Badakhshan	Fayzabad	Livestock	MC-IDEA-NE-BD-L-004-09	Winter Feeding and De-worming	Winter Feeding for Animals	Mercy Corps	10-Dec-09	31-Mar-10	100%
Badakhshan	Fayzabad	Livestock	MC-IDEA-NE-BD-L-004-09	Winter Feeding and De-worming	Winter Feeding for Animals	Mercy Corps	10-Dec-09	31-Mar-10	100%
Badakhshan	Fayzabad	Livestock	MC-IDEA-NE-BD-L-004-09	Winter Feeding and De-worming	Winter Feeding for Animals	Mercy Corps	10-Dec-09	31-Mar-10	100%
Badakhshan	Fayzabad	Livestock	MC-IDEA-NE-BD-L-004-09	Winter Feeding and De-worming	Winter Feeding for Animals	Mercy Corps	10-Dec-09	31-Mar-10	100%
Badakhshan	Fayzabad	Livestock	MC-IDEA-NE-BD-L-004-09	Winter Feeding and De-worming	Winter Feeding for Animals	Mercy Corps	10-Dec-09	31-Mar-10	100%
Badakhshan	Fayzabad	Livestock	MC-IDEA-NE-BD-L-004-09	Winter Feeding and De-worming	Winter Feeding for Animals	Mercy Corps	10-Dec-09	31-Mar-10	100%
Badakhshan	Fayzabad	Livestock	MC-IDEA-NE-BD-L-004-09	Winter Feeding and De-worming	Winter Feeding for Animals	Mercy Corps	10-Dec-09	31-Mar-10	100%
Badakhshan	Fayzabad	Livestock	MC-IDEA-NE-BD-L-004-09	Winter Feeding and De-worming	Winter Feeding for Animals	Mercy Corps	10-Dec-09	31-Mar-10	100%
Badakhshan	Fayzabad	Livestock	MC-IDEA-NE-BD-L-004-09	Winter Feeding and De-worming	Winter Feeding for Animals	Mercy Corps	10-Dec-09	31-Mar-10	100%
Badakhshan	Fayzabad	Livestock	MC-IDEA-NE-BD-L-004-09	Winter Feeding and De-worming	Winter Feeding for Animals	Mercy Corps	10-Dec-09	31-Mar-10	100%
Badakhshan	Fayzabad	Livestock	MC-IDEA-NE-BD-L-004-09	Winter Feeding and De-worming	Winter Feeding for Animals	Mercy Corps	10-Dec-09	31-Mar-10	100%
Badakhshan	Yaftal Sufla	Livestock	MC-IDEA-NE-BD-L-004-09	Winter Feeding and De-worming	Winter Feeding for Animals	Mercy Corps	10-Dec-09	31-Mar-10	100%
Badakhshan	Yaftal Sufla	Livestock	MC-IDEA-NE-BD-L-004-09	Winter Feeding and De-worming	Winter Feeding for Animals	Mercy Corps	10-Dec-09	31-Mar-10	100%
Badakhshan	Yaftal Sufla	Livestock	MC-IDEA-NE-BD-L-004-09	Winter Feeding and De-worming	Winter Feeding for Animals	Mercy Corps	10-Dec-09	31-Mar-10	100%
Badakhshan	Yaftal Sufla	Livestock	MC-IDEA-NE-BD-L-004-09	Winter Feeding and De-worming	Winter Feeding for Animals	Mercy Corps	10-Dec-09	31-Mar-10	100%
Badakhshan	Yaftal Sufla	Livestock	MC-IDEA-NE-BD-L-004-09	Winter Feeding and De-worming	Winter Feeding for Animals	Mercy Corps	10-Dec-09	31-Mar-10	100%
Badakhshan	Yaftal Sufla	Livestock	MC-IDEA-NE-BD-L-004-09	Winter Feeding and De-worming	Winter Feeding for Animals	Mercy Corps	10-Dec-09	31-Mar-10	100%
Badakhshan	Yaftal Sufla	Livestock	MC-IDEA-NE-BD-L-004-09	Winter Feeding and De-worming	Winter Feeding for Animals	Mercy Corps	10-Dec-09	31-Mar-10	100%
Badakhshan	Yaftal Sufla	Livestock	MC-IDEA-NE-BD-L-004-09	Winter Feeding and De-worming	Winter Feeding for Animals	Mercy Corps	10-Dec-09	31-Mar-10	100%
Badakhshan	Yaftal Sufla	Livestock	MC-IDEA-NE-BD-L-004-09	Winter Feeding and De-worming	Winter Feeding for Animals	Mercy Corps	10-Dec-09	31-Mar-10	100%
Badakhshan	Yaftal Sufla	Livestock	MC-IDEA-NE-BD-L-004-09	Winter Feeding and De-worming	Winter Feeding for Animals	Mercy Corps	10-Dec-09	31-Mar-10	100%
Badakhshan	Yaftal Sufla	Livestock	MC-IDEA-NE-BD-L-004-09	Winter Feeding and De-worming	Winter Feeding for Animals	Mercy Corps	10-Dec-09	31-Mar-10	100%
Badakhshan	Yaftal Sufla	Livestock	MC-IDEA-NE-BD-L-004-09	Winter Feeding and De-worming	Winter Feeding for Animals	Mercy Corps	10-Dec-09	31-Mar-10	100%
Badakhshan	Yaftal Sufla	Livestock	MC-IDEA-NE-BD-L-004-09	Winter Feeding and De-worming	Winter Feeding for Animals	Mercy Corps	10-Dec-09	31-Mar-10	100%
Badakhshan	Yaftal Sufla	Livestock	MC-IDEA-NE-BD-L-004-09	Winter Feeding and De-worming	Winter Feeding for Animals	Mercy Corps	10-Dec-09	31-Mar-10	100%
Badakhshan	Yaftal Sufla	Livestock	MC-IDEA-NE-BD-L-004-09	Winter Feeding and De-worming	Winter Feeding for Animals	Mercy Corps	10-Dec-09	31-Mar-10	100%
Badakhshan	Yaftal Sufla	Livestock	MC-IDEA-NE-BD-L-004-09	Winter Feeding and De-worming	Winter Feeding for Animals	Mercy Corps	10-Dec-09	31-Mar-10	100%
Badakhshan	Yaftal Sufla	Livestock	MC-IDEA-NE-BD-L-004-09	Winter Feeding and De-worming	Winter Feeding for Animals	Mercy Corps	10-Dec-09	31-Mar-10	100%
Badakhshan	Yaftal Sufla	Livestock	MC-IDEA-NE-BD-L-004-09	Winter Feeding and De-worming	Winter Feeding for Animals	Mercy Corps	10-Dec-09	31-Mar-10	100%
Badakhshan	Yaftal Sufla	Livestock	MC-IDEA-NE-BD-L-004-09	Winter Feeding and De-worming	Winter Feeding for Animals	Mercy Corps	10-Dec-09	31-Mar-10	100%
Badakhshan	Yaftal Sufla	Livestock	MC-IDEA-NE-BD-L-004-09	Winter Feeding and De-worming	Winter Feeding for Animals	Mercy Corps	10-Dec-09	31-Mar-10	100%
Badakhshan	Yaftal Sufla	Livestock	MC-IDEA-NE-BD-L-004-09	Winter Feeding and De-worming	Winter Feeding for Animals	Mercy Corps	10-Dec-09	31-Mar-10	100%
Badakhshan	Yaftal Sufla	Livestock	MC-IDEA-NE-BD-L-004-09	Winter Feeding and De-worming	Winter Feeding for Animals	Mercy Corps	10-Dec-09	31-Mar-10	100%
Badakhshan	Yaftal Sufla	Livestock	MC-IDEA-NE-BD-L-004-09	Winter Feeding and De-worming	Winter Feeding for Animals	Mercy Corps	10-Dec-09	31-Mar-10	100%
Badakhshan	Yaftal Sufla	Livestock	MC-IDEA-NE-BD-L-004-09	Winter Feeding and De-worming	Winter Feeding for Animals	Mercy Corps	10-Dec-09	31-Mar-10	100%
Badakhshan	Yaftal Sufla	Livestock	MC-IDEA-NE-BD-L-004-09	Winter Feeding and De-worming	Winter Feeding for Animals	Mercy Corps	10-Dec-09	31-Mar-10	100%
Badakhshan	Yaftal Sufla	Livestock	MC-IDEA-NE-BD-L-004-09	Winter Feeding and De-worming	Winter Feeding for Animals	Mercy Corps	10-Dec-09	31-Mar-10	100%
Badakhshan	Yaftal Sufla	Livestock	MC-IDEA-NE-BD-L-004-09	Winter Feeding and De-worming	Winter Feeding for Animals	Mercy Corps	10-Dec-09	31-Mar-10	100%
Badakhshan	Yaftal Sufla	Livestock	MC-IDEA-NE-BD-L-004-09	Winter Feeding and De-worming	Winter Feeding for Animals	Mercy Corps	10-Dec-09	31-Mar-10	100%
Badakhshan	Yaftal Sufla	Livestock	MC-IDEA-NE-BD-L-004-09	Winter Feeding and De-worming	Winter Feeding for Animals	Mercy Corps	10-Dec-09	31-Mar-10	100%
Badakhshan	Yaftal Sufla	Livestock	MC-IDEA-NE-BD-L-004-09	Winter Feeding and De-worming	Winter Feeding for Animals	Mercy Corps	10-Dec-09	31-Mar-10	100%
Badakhshan	Yaftal Sufla	Livestock	MC-IDEA-NE-BD-L-004-09	Winter Feeding and De-worming	Winter Feeding for Animals	Mercy Corps	10-Dec-09	31-Mar-10	100%
Badakhshan	Yaftal Sufla	Livestock	MC-IDEA-NE-BD-L-004-09	Winter Feeding and De-worming	Winter Feeding for Animals	Mercy Corps	10-Dec-09	31-Mar-10	100%
Badakhshan	Yaftal Sufla	Livestock	MC-IDEA-NE-BD-L-004-09	Winter Feeding and De-worming	Winter Feeding for Animals	Mercy Corps	10-Dec-09	31-Mar-10	100%
Badakhshan	Yaftal Sufla	Livestock	MC-IDEA-NE-BD-L-004-09	Winter Feeding and De-worming	Winter Feeding for Animals	Mercy Corps	10-Dec-09	31-Mar-10	100%

Badakhshan	Yaftal Sufla	Livestock	MC-IDEA-NE-BD-L-004-09	Winter Feeding and De-worming	Winter Feeding for Animals	Mercy Corps	10-Dec-09	31-Mar-10	100%

Badakhshan	Khash	Livestock	MC-IDEA-NE-BD-L-004-09	Winter Feeding and De-worming	Winter Feeding for Animals	Mercy Corps	10-Dec-09	31-Mar-10	100%
Badakhshan	Khash	Livestock	MC-IDEA-NE-BD-L-004-09	Winter Feeding and De-worming	Winter Feeding for Animals	Mercy Corps	10-Dec-09	31-Mar-10	100%
Badakhshan	Khash	Livestock	MC-IDEA-NE-BD-L-004-09	Winter Feeding and De-worming	Winter Feeding for Animals	Mercy Corps	10-Dec-09	31-Mar-10	100%
Badakhshan	Khash	Livestock	MC-IDEA-NE-BD-L-004-09	Winter Feeding and De-worming	Winter Feeding for Animals	Mercy Corps	10-Dec-09	31-Mar-10	100%
Badakhshan	Khash	Livestock	MC-IDEA-NE-BD-L-004-09	Winter Feeding and De-worming	Winter Feeding for Animals	Mercy Corps	10-Dec-09	31-Mar-10	100%
Badakhshan	Warduj	Livestock	MC-IDEA-NE-BD-L-004-09	Winter Feeding and De-worming	Winter Feeding for Animals	Mercy Corps	10-Dec-09	31-Mar-10	100%
Badakhshan	Warduj	Livestock	MC-IDEA-NE-BD-L-004-09	Winter Feeding and De-worming	Winter Feeding for Animals	Mercy Corps	10-Dec-09	31-Mar-10	100%
Badakhshan	Warduj	Livestock	MC-IDEA-NE-BD-L-004-09	Winter Feeding and De-worming	Winter Feeding for Animals	Mercy Corps	10-Dec-09	31-Mar-10	100%
Badakhshan	Warduj	Livestock	MC-IDEA-NE-BD-L-004-09	Winter Feeding and De-worming	Winter Feeding for Animals	Mercy Corps	10-Dec-09	31-Mar-10	100%
Badakhshan	Warduj	Livestock	MC-IDEA-NE-BD-L-004-09	Winter Feeding and De-worming	Winter Feeding for Animals	Mercy Corps	10-Dec-09	31-Mar-10	100%
Badakhshan	Warduj	Livestock	MC-IDEA-NE-BD-L-004-09	Winter Feeding and De-worming	Winter Feeding for Animals	Mercy Corps	10-Dec-09	31-Mar-10	100%
Badakhshan	Warduj	Livestock	MC-IDEA-NE-BD-L-004-09	Winter Feeding and De-worming	Winter Feeding for Animals	Mercy Corps	10-Dec-09	31-Mar-10	100%
Badakhshan	Warduj	Livestock	MC-IDEA-NE-BD-L-004-09	Winter Feeding and De-worming	Winter Feeding for Animals	Mercy Corps	10-Dec-09	31-Mar-10	100%
Badakhshan	Warduj	Livestock	MC-IDEA-NE-BD-L-004-09	Winter Feeding and De-worming	Winter Feeding for Animals	Mercy Corps	10-Dec-09	31-Mar-10	100%
Badakhshan	Warduj	Livestock	MC-IDEA-NE-BD-L-004-09	Winter Feeding and De-worming	Winter Feeding for Animals	Mercy Corps	10-Dec-09	31-Mar-10	100%
Badakhshan	Warduj	Livestock	MC-IDEA-NE-BD-L-004-09	Winter Feeding and De-worming	Winter Feeding for Animals	Mercy Corps	10-Dec-09	31-Mar-10	100%
Badakhshan	Warduj	Livestock	MC-IDEA-NE-BD-L-004-09	Winter Feeding and De-worming	Winter Feeding for Animals	Mercy Corps	10-Dec-09	31-Mar-10	100%
Badakhshan	Warduj	Livestock	MC-IDEA-NE-BD-L-004-09	Winter Feeding and De-worming	Winter Feeding for Animals	Mercy Corps	10-Dec-09	31-Mar-10	100%
Badakhshan	Warduj	Livestock	MC-IDEA-NE-BD-L-004-09	Winter Feeding and De-worming	Winter Feeding for Animals	Mercy Corps	10-Dec-09	31-Mar-10	100%
Badakhshan	Warduj	Livestock	MC-IDEA-NE-BD-L-004-09	Winter Feeding and De-worming	Winter Feeding for Animals	Mercy Corps	10-Dec-09	31-Mar-10	100%
Badakhshan	Warduj	Livestock	MC-IDEA-NE-BD-L-004-09	Winter Feeding and De-worming	Winter Feeding for Animals	Mercy Corps	10-Dec-09	31-Mar-10	100%
Badakhshan	Warduj	Livestock	MC-IDEA-NE-BD-L-004-09	Winter Feeding and De-worming	Winter Feeding for Animals	Mercy Corps	10-Dec-09	31-Mar-10	100%
Badakhshan	Warduj	Livestock	MC-IDEA-NE-BD-L-004-09	Winter Feeding and De-worming	Winter Feeding for Animals	Mercy Corps	10-Dec-09	31-Mar-10	100%
Badakhshan	Warduj	Livestock	MC-IDEA-NE-BD-L-004-09	Winter Feeding and De-worming	Winter Feeding for Animals	Mercy Corps	10-Dec-09	31-Mar-10	100%
Badakhshan	Warduj	Livestock	MC-IDEA-NE-BD-L-004-09	Winter Feeding and De-worming	Winter Feeding for Animals	Mercy Corps	10-Dec-09	31-Mar-10	100%
Badakhshan	Warduj	Livestock	MC-IDEA-NE-BD-L-004-09	Winter Feeding and De-worming	Winter Feeding for Animals	Mercy Corps	10-Dec-09	31-Mar-10	100%
Badakhshan	Warduj	Livestock	MC-IDEA-NE-BD-L-004-09	Winter Feeding and De-worming	Winter Feeding for Animals	Mercy Corps	10-Dec-09	31-Mar-10	100%
Badakhshan	Warduj	Livestock	MC-IDEA-NE-BD-L-004-09	Winter Feeding and De-worming	Winter Feeding for Animals	Mercy Corps	10-Dec-09	31-Mar-10	100%
Badakhshan	Warduj	Livestock	MC-IDEA-NE-BD-L-004-09	Winter Feeding and De-worming	Winter Feeding for Animals	Mercy Corps	10-Dec-09	31-Mar-10	100%
Badakhshan	Warduj	Livestock	MC-IDEA-NE-BD-L-004-09	Winter Feeding and De-worming	Winter Feeding for Animals	Mercy Corps	10-Dec-09	31-Mar-10	100%
Badakhshan	Warduj	Livestock	MC-IDEA-NE-BD-L-004-09	Winter Feeding and De-worming	Winter Feeding for Animals	Mercy Corps	10-Dec-09	31-Mar-10	100%
Badakhshan	Warduj	Livestock	MC-IDEA-NE-BD-L-004-09	Winter Feeding and De-worming	Winter Feeding for Animals	Mercy Corps	10-Dec-09	31-Mar-10	100%
Badakhshan	Shuhada	Livestock	MC-IDEA-NE-BD-L-004-09	Winter Feeding and De-worming	Winter Feeding for Animals	Mercy Corps	10-Dec-09	31-Mar-10	100%
Badakhshan	Shuhada	Livestock	MC-IDEA-NE-BD-L-004-09	Winter Feeding and De-worming	Winter Feeding for Animals	Mercy Corps	10-Dec-09	31-Mar-10	100%
Badakhshan	Shuhada	Livestock	MC-IDEA-NE-BD-L-004-09	Winter Feeding and De-worming	Winter Feeding for Animals	Mercy Corps	10-Dec-09	31-Mar-10	100%
Badakhshan	Shuhada	Livestock	MC-IDEA-NE-BD-L-004-09	Winter Feeding and De-worming	Winter Feeding for Animals	Mercy Corps	10-Dec-09	31-Mar-10	100%
Badakhshan	Shuhada	Livestock	MC-IDEA-NE-BD-L-004-09	Winter Feeding and De-worming	Winter Feeding for Animals	Mercy Corps	10-Dec-09	31-Mar-10	100%
Badakhshan	Shuhada	Livestock	MC-IDEA-NE-BD-L-004-09	Winter Feeding and De-worming	Winter Feeding for Animals	Mercy Corps	10-Dec-09	31-Mar-10	100%
Badakhshan	Shuhada	Livestock	MC-IDEA-NE-BD-L-004-09	Winter Feeding and De-worming	Winter Feeding for Animals	Mercy Corps	10-Dec-09	31-Mar-10	100%
Badakhshan	Shuhada	Livestock	MC-IDEA-NE-BD-L-004-09	Winter Feeding and De-worming	Winter Feeding for Animals	Mercy Corps	10-Dec-09	31-Mar-10	100%
Badakhshan	Shuhada	Livestock	MC-IDEA-NE-BD-L-004-09	Winter Feeding and De-worming	Winter Feeding for Animals	Mercy Corps	10-Dec-09	31-Mar-10	100%
Badakhshan	Shuhada	Livestock	MC-IDEA-NE-BD-L-004-09	Winter Feeding and De-worming	Winter Feeding for Animals	Mercy Corps	10-Dec-09	31-Mar-10	100%
Badakhshan	Shuhada	Livestock	MC-IDEA-NE-BD-L-004-09	Winter Feeding and De-worming	Winter Feeding for Animals	Mercy Corps	10-Dec-09	31-Mar-10	100%
Badakhshan	Shuhada	Livestock	MC-IDEA-NE-BD-L-004-09	Winter Feeding and De-worming	Winter Feeding for Animals	Mercy Corps	10-Dec-09	31-Mar-10	100%
Badakhshan	Shuhada	Livestock	MC-IDEA-NE-BD-L-004-09	Winter Feeding and De-worming	Winter Feeding for Animals	Mercy Corps	10-Dec-09	31-Mar-10	100%
Badakhshan	Shuhada	Livestock	MC-IDEA-NE-BD-L-004-09	Winter Feeding and De-worming	Winter Feeding for Animals	Mercy Corps	10-Dec-09	31-Mar-10	100%
Badakhshan	Shuhada	Livestock	MC-IDEA-NE-BD-L-004-09	Winter Feeding and De-worming	Winter Feeding for Animals	Mercy Corps	10-Dec-09	31-Mar-10	100%
Badakhshan	Shuhada	Livestock	MC-IDEA-NE-BD-L-004-09	Winter Feeding and De-worming	Winter Feeding for Animals	Mercy Corps	10-Dec-09	31-Mar-10	100%
Badakhshan	Shuhada	Livestock	MC-IDEA-NE-BD-L-004-09	Winter Feeding and De-worming	Winter Feeding for Animals	Mercy Corps	10-Dec-09	31-Mar-10	100%
Badakhshan	Shuhada	Livestock	MC-IDEA-NE-BD-L-004-09	Winter Feeding and De-worming	Winter Feeding for Animals	Mercy Corps	10-Dec-09	31-Mar-10	100%
Badakhshan	Shuhada	Livestock	MC-IDEA-NE-BD-L-004-09	Winter Feeding and De-worming	Winter Feeding for Animals	Mercy Corps	10-Dec-09	31-Mar-10	100%
Badakhshan	Shuhada	Livestock	MC-IDEA-NE-BD-L-004-09	Winter Feeding and De-worming	Winter Feeding for Animals	Mercy Corps	10-Dec-09	31-Mar-10	100%
Badakhshan	Shuhada	Livestock	MC-IDEA-NE-BD-L-004-09	Winter Feeding and De-worming	Winter Feeding for Animals	Mercy Corps	10-Dec-09	31-Mar-10	100%

Badakhshan	Shuhada	Livestock	MC-IDEA-NE-BD-L-004-09	Winter Feeding and De-worming	Winter Feeding for Animals	Mercy Corps	10-Dec-09	31-Mar-10	100%
Badakhshan	Shuhada	Livestock	MC-IDEA-NE-BD-L-004-09	Winter Feeding and De-worming	Winter Feeding for Animals	Mercy Corps	10-Dec-09	31-Mar-10	100%
Badakhshan	Shuhada	Livestock	MC-IDEA-NE-BD-L-004-09	Winter Feeding and De-worming	Winter Feeding for Animals	Mercy Corps	10-Dec-09	31-Mar-10	100%
Badakhshan	Shuhada	Livestock	MC-IDEA-NE-BD-L-004-09	Winter Feeding and De-worming	Winter Feeding for Animals	Mercy Corps	10-Dec-09	31-Mar-10	100%
Badakhshan	Shuhada	Livestock	MC-IDEA-NE-BD-L-004-09	Winter Feeding and De-worming	Winter Feeding for Animals	Mercy Corps	10-Dec-09	31-Mar-10	100%
Badakhshan	Shuhada	Livestock	MC-IDEA-NE-BD-L-004-09	Winter Feeding and De-worming	Winter Feeding for Animals	Mercy Corps	10-Dec-09	31-Mar-10	100%
Badakhshan	Shuhada	Livestock	MC-IDEA-NE-BD-L-004-09	Winter Feeding and De-worming	Winter Feeding for Animals	Mercy Corps	10-Dec-09	31-Mar-10	100%
Badakhshan	Shuhada	Livestock	MC-IDEA-NE-BD-L-004-09	Winter Feeding and De-worming	Winter Feeding for Animals	Mercy Corps	10-Dec-09	31-Mar-10	100%
Badakhshan	Shuhada	Livestock	MC-IDEA-NE-BD-L-004-09	Winter Feeding and De-worming	Winter Feeding for Animals	Mercy Corps	10-Dec-09	31-Mar-10	100%
Badakhshan	Shuhada	Livestock	MC-IDEA-NE-BD-L-004-09	Winter Feeding and De-worming	Winter Feeding for Animals	Mercy Corps	10-Dec-09	31-Mar-10	100%
Badakhshan	Shuhada	Livestock	MC-IDEA-NE-BD-L-004-09	Winter Feeding and De-worming	Winter Feeding for Animals	Mercy Corps	10-Dec-09	31-Mar-10	100%
Badakhshan	Shuhada	Livestock	MC-IDEA-NE-BD-L-004-09	Winter Feeding and De-worming	Winter Feeding for Animals	Mercy Corps	10-Dec-09	31-Mar-10	100%
Badakhshan	Shuhada	Livestock	MC-IDEA-NE-BD-L-004-09	Winter Feeding and De-worming	Winter Feeding for Animals	Mercy Corps	10-Dec-09	31-Mar-10	100%
Badakhshan	Shuhada	Livestock	MC-IDEA-NE-BD-L-004-09	Winter Feeding and De-worming	Winter Feeding for Animals	Mercy Corps	10-Dec-09	31-Mar-10	100%
Badakhshan	Shuhada	Livestock	MC-IDEA-NE-BD-L-004-09	Winter Feeding and De-worming	Winter Feeding for Animals	Mercy Corps	10-Dec-09	31-Mar-10	100%
Badakhshan	Shuhada	Livestock	MC-IDEA-NE-BD-L-004-09	Winter Feeding and De-worming	Winter Feeding for Animals	Mercy Corps	10-Dec-09	31-Mar-10	100%
Badakhshan	Shuhada	Livestock	MC-IDEA-NE-BD-L-004-09	Winter Feeding and De-worming	Winter Feeding for Animals	Mercy Corps	10-Dec-09	31-Mar-10	100%
Badakhshan	Shuhada	Livestock	MC-IDEA-NE-BD-L-004-09	Winter Feeding and De-worming	Winter Feeding for Animals	Mercy Corps	10-Dec-09	31-Mar-10	100%
Badakhshan	Shuhada	Livestock	MC-IDEA-NE-BD-L-004-09	Winter Feeding and De-worming	Winter Feeding for Animals	Mercy Corps	10-Dec-09	31-Mar-10	100%
Badakhshan	Tagab	Livestock	MC-IDEA-NE-BD-L-004-09	Winter Feeding and De-worming	Winter Feeding for Animals	Mercy Corps	10-Dec-09	31-Mar-10	100%
Badakhshan	Tagab	Livestock	MC-IDEA-NE-BD-L-004-09	Winter Feeding and De-worming	Winter Feeding for Animals	Mercy Corps	10-Dec-09	31-Mar-10	100%
Badakhshan	Tagab	Livestock	MC-IDEA-NE-BD-L-004-09	Winter Feeding and De-worming	Winter Feeding for Animals	Mercy Corps	10-Dec-09	31-Mar-10	100%
Badakhshan	Tagab	Livestock	MC-IDEA-NE-BD-L-004-09	Winter Feeding and De-worming	Winter Feeding for Animals	Mercy Corps	10-Dec-09	31-Mar-10	100%
Badakhshan	Faizabad	Livestock	MC-IDEA-NE-BD-L-005-09	Winter Feeding and De-worming	Animal Health De-worming	Mercy Corps	14-Dec-09	28-Mar-10	100%
Badakhshan	Faizabad	Livestock	MC-IDEA-NE-BD-L-005-09	Winter Feeding and De-worming	Animal Health De-worming	Mercy Corps	14-Dec-09	28-Mar-10	100%
Badakhshan	Faizabad	Livestock	MC-IDEA-NE-BD-L-005-09	Winter Feeding and De-worming	Animal Health De-worming	Mercy Corps	14-Dec-09	28-Mar-10	100%
Badakhshan	Faizabad	Livestock	MC-IDEA-NE-BD-L-005-09	Winter Feeding and De-worming	Animal Health De-worming	Mercy Corps	14-Dec-09	28-Mar-10	100%
Badakhshan	Faizabad	Livestock	MC-IDEA-NE-BD-L-005-09	Winter Feeding and De-worming	Animal Health De-worming	Mercy Corps	14-Dec-09	28-Mar-10	100%
Badakhshan	Faizabad	Livestock	MC-IDEA-NE-BD-L-005-09	Winter Feeding and De-worming	Animal Health De-worming	Mercy Corps	14-Dec-09	28-Mar-10	100%
Badakhshan	Faizabad	Livestock	MC-IDEA-NE-BD-L-005-09	Winter Feeding and De-worming	Animal Health De-worming	Mercy Corps	14-Dec-09	28-Mar-10	100%
Badakhshan	Faizabad	Livestock	MC-IDEA-NE-BD-L-005-09	Winter Feeding and De-worming	Animal Health De-worming	Mercy Corps	14-Dec-09	28-Mar-10	100%
Badakhshan	Faizabad	Livestock	MC-IDEA-NE-BD-L-005-09	Winter Feeding and De-worming	Animal Health De-worming	Mercy Corps	14-Dec-09	28-Mar-10	100%
Badakhshan	Faizabad	Livestock	MC-IDEA-NE-BD-L-005-09	Winter Feeding and De-worming	Animal Health De-worming	Mercy Corps	14-Dec-09	28-Mar-10	100%
Badakhshan	Faizabad	Livestock	MC-IDEA-NE-BD-L-005-09	Winter Feeding and De-worming	Animal Health De-worming	Mercy Corps	14-Dec-09	28-Mar-10	100%
Badakhshan	Faizabad	Livestock	MC-IDEA-NE-BD-L-005-09	Winter Feeding and De-worming	Animal Health De-worming	Mercy Corps	14-Dec-09	28-Mar-10	100%
Badakhshan	Faizabad	Livestock	MC-IDEA-NE-BD-L-005-09	Winter Feeding and De-worming	Animal Health De-worming	Mercy Corps	14-Dec-09	28-Mar-10	100%
Badakhshan	Faizabad	Livestock	MC-IDEA-NE-BD-L-005-09	Winter Feeding and De-worming	Animal Health De-worming	Mercy Corps	14-Dec-09	28-Mar-10	100%
Badakhshan	Faizabad	Livestock	MC-IDEA-NE-BD-L-005-09	Winter Feeding and De-worming	Animal Health De-worming	Mercy Corps	14-Dec-09	28-Mar-10	100%
Badakhshan	Faizabad	Livestock	MC-IDEA-NE-BD-L-005-09	Winter Feeding and De-worming	Animal Health De-worming	Mercy Corps	14-Dec-09	28-Mar-10	100%
Badakhshan	Faizabad	Livestock	MC-IDEA-NE-BD-L-005-09	Winter Feeding and De-worming	Animal Health De-worming	Mercy Corps	14-Dec-09	28-Mar-10	100%
Badakhshan	Faizabad	Livestock	MC-IDEA-NE-BD-L-005-09	Winter Feeding and De-worming	Animal Health De-worming	Mercy Corps	14-Dec-09	28-Mar-10	100%
Badakhshan	Faizabad	Livestock	MC-IDEA-NE-BD-L-005-09	Winter Feeding and De-worming	Animal Health De-worming	Mercy Corps	14-Dec-09	28-Mar-10	100%
Badakhshan	Faizabad	Livestock	MC-IDEA-NE-BD-L-005-09	Winter Feeding and De-worming	Animal Health De-worming	Mercy Corps	14-Dec-09	28-Mar-10	100%
Badakhshan	Faizabad	Livestock	MC-IDEA-NE-BD-L-005-09	Winter Feeding and De-worming	Animal Health De-worming	Mercy Corps	14-Dec-09	28-Mar-10	100%
Badakhshan	Faizabad	Livestock	MC-IDEA-NE-BD-L-005-09	Winter Feeding and De-worming	Animal Health De-worming	Mercy Corps	14-Dec-09	28-Mar-10	100%
Badakhshan	Faizabad	Livestock	MC-IDEA-NE-BD-L-005-09	Winter Feeding and De-worming	Animal Health De-worming	Mercy Corps	14-Dec-09	28-Mar-10	100%
Badakhshan	Faizabad	Livestock	MC-IDEA-NE-BD-L-005-09	Winter Feeding and De-worming	Animal Health De-worming	Mercy Corps	14-Dec-09	28-Mar-10	100%
Badakhshan	Faizabad	Livestock	MC-IDEA-NE-BD-L-005-09	Winter Feeding and De-worming	Animal Health De-worming	Mercy Corps	14-Dec-09	28-Mar-10	100%
Badakhshan	Faizabad	Livestock	MC-IDEA-NE-BD-L-005-09	Winter Feeding and De-worming	Animal Health De-worming	Mercy Corps	14-Dec-09	28-Mar-10	100%
Badakhshan	Faizabad	Livestock	MC-IDEA-NE-BD-L-005-09	Winter Feeding and De-worming	Animal Health De-worming	Mercy Corps	14-Dec-09	28-Mar-10	100%
Badakhshan	Faizabad	Livestock	MC-IDEA-NE-BD-L-005-09	Winter Feeding and De-worming	Animal Health De-worming	Mercy Corps	14-Dec-09	28-Mar-10	100%
Badakhshan	Faizabad	Livestock	MC-IDEA-NE-BD-L-005-09	Winter Feeding and De-worming	Animal Health De-worming	Mercy Corps	14-Dec-09	28-Mar-10	100%
Badakhshan	Faizabad	Livestock	MC-IDEA-NE-BD-L-005-09	Winter Feeding and De-worming	Animal Health De-worming	Mercy Corps	14-Dec-09	28-Mar-10	100%

Badakhshan	Faizabad	Livestock	MC-IDEA-NE-BD-L-005-09	Winter Feeding and De-worming	Animal Health De-worming	Mercy Corps	14-Dec-09	28-Mar-10	100%
Badakhshan	Faizabad	Livestock	MC-IDEA-NE-BD-L-005-09	Winter Feeding and De-worming	Animal Health De-worming	Mercy Corps	14-Dec-09	28-Mar-10	100%
Badakhshan	Faizabad	Livestock	MC-IDEA-NE-BD-L-005-09	Winter Feeding and De-worming	Animal Health De-worming	Mercy Corps	14-Dec-09	28-Mar-10	100%
Badakhshan	Faizabad	Livestock	MC-IDEA-NE-BD-L-005-09	Winter Feeding and De-worming	Animal Health De-worming	Mercy Corps	14-Dec-09	28-Mar-10	100%
Badakhshan	Faizabad	Livestock	MC-IDEA-NE-BD-L-005-09	Winter Feeding and De-worming	Animal Health De-worming	Mercy Corps	14-Dec-09	28-Mar-10	100%
Badakhshan	Faizabad	Livestock	MC-IDEA-NE-BD-L-005-09	Winter Feeding and De-worming	Animal Health De-worming	Mercy Corps	14-Dec-09	28-Mar-10	100%
Badakhshan	Faizabad	Livestock	MC-IDEA-NE-BD-L-005-09	Winter Feeding and De-worming	Animal Health De-worming	Mercy Corps	14-Dec-09	28-Mar-10	100%
Badakhshan	Faizabad	Livestock	MC-IDEA-NE-BD-L-005-09	Winter Feeding and De-worming	Animal Health De-worming	Mercy Corps	14-Dec-09	28-Mar-10	100%
Badakhshan	Faizabad	Livestock	MC-IDEA-NE-BD-L-005-09	Winter Feeding and De-worming	Animal Health De-worming	Mercy Corps	14-Dec-09	28-Mar-10	100%
Badakhshan	Faizabad	Livestock	MC-IDEA-NE-BD-L-005-09	Winter Feeding and De-worming	Animal Health De-worming	Mercy Corps	14-Dec-09	28-Mar-10	100%
Badakhshan	Faizabad	Livestock	MC-IDEA-NE-BD-L-005-09	Winter Feeding and De-worming	Animal Health De-worming	Mercy Corps	14-Dec-09	28-Mar-10	100%
Badakhshan	Faizabad	Livestock	MC-IDEA-NE-BD-L-005-09	Winter Feeding and De-worming	Animal Health De-worming	Mercy Corps	14-Dec-09	28-Mar-10	100%
Badakhshan	Faizabad	Livestock	MC-IDEA-NE-BD-L-005-09	Winter Feeding and De-worming	Animal Health De-worming	Mercy Corps	14-Dec-09	28-Mar-10	100%
Badakhshan	Faizabad	Livestock	MC-IDEA-NE-BD-L-005-09	Winter Feeding and De-worming	Animal Health De-worming	Mercy Corps	14-Dec-09	28-Mar-10	100%
Badakhshan	Faizabad	Livestock	MC-IDEA-NE-BD-L-005-09	Winter Feeding and De-worming	Animal Health De-worming	Mercy Corps	14-Dec-09	28-Mar-10	100%
Badakhshan	Faizabad	Livestock	MC-IDEA-NE-BD-L-005-09	Winter Feeding and De-worming	Animal Health De-worming	Mercy Corps	14-Dec-09	28-Mar-10	100%
Badakhshan	Faizabad	Livestock	MC-IDEA-NE-BD-L-005-09	Winter Feeding and De-worming	Animal Health De-worming	Mercy Corps	14-Dec-09	28-Mar-10	100%
Badakhshan	Faizabad	Livestock	MC-IDEA-NE-BD-L-005-09	Winter Feeding and De-worming	Animal Health De-worming	Mercy Corps	14-Dec-09	28-Mar-10	100%
Badakhshan	Faizabad	Livestock	MC-IDEA-NE-BD-L-005-09	Winter Feeding and De-worming	Animal Health De-worming	Mercy Corps	14-Dec-09	28-Mar-10	100%
Badakhshan	Faizabad	Livestock	MC-IDEA-NE-BD-L-005-09	Winter Feeding and De-worming	Animal Health De-worming	Mercy Corps	14-Dec-09	28-Mar-10	100%
Badakhshan	Faizabad	Livestock	MC-IDEA-NE-BD-L-005-09	Winter Feeding and De-worming	Animal Health De-worming	Mercy Corps	14-Dec-09	28-Mar-10	100%
Badakhshan	Faizabad	Livestock	MC-IDEA-NE-BD-L-005-09	Winter Feeding and De-worming	Animal Health De-worming	Mercy Corps	14-Dec-09	28-Mar-10	100%
Badakhshan	Faizabad	Livestock	MC-IDEA-NE-BD-L-005-09	Winter Feeding and De-worming	Animal Health De-worming	Mercy Corps	14-Dec-09	28-Mar-10	100%
Badakhshan	Faizabad	Livestock	MC-IDEA-NE-BD-L-005-09	Winter Feeding and De-worming	Animal Health De-worming	Mercy Corps	14-Dec-09	28-Mar-10	100%
Badakhshan	Faizabad	Livestock	MC-IDEA-NE-BD-L-005-09	Winter Feeding and De-worming	Animal Health De-worming	Mercy Corps	14-Dec-09	28-Mar-10	100%
Badakhshan	Faizabad	Livestock	MC-IDEA-NE-BD-L-005-09	Winter Feeding and De-worming	Animal Health De-worming	Mercy Corps	14-Dec-09	28-Mar-10	100%
Badakhshan	Faizabad	Livestock	MC-IDEA-NE-BD-L-005-09	Winter Feeding and De-worming	Animal Health De-worming	Mercy Corps	14-Dec-09	28-Mar-10	100%
Badakhshan	Faizabad	Livestock	MC-IDEA-NE-BD-L-005-09	Winter Feeding and De-worming	Animal Health De-worming	Mercy Corps	14-Dec-09	28-Mar-10	100%
Badakhshan	Faizabad	Livestock	MC-IDEA-NE-BD-L-005-09	Winter Feeding and De-worming	Animal Health De-worming	Mercy Corps	14-Dec-09	28-Mar-10	100%
Badakhshan	Faizabad	Livestock	MC-IDEA-NE-BD-L-005-09	Winter Feeding and De-worming	Animal Health De-worming	Mercy Corps	14-Dec-09	28-Mar-10	100%
Badakhshan	Faizabad	Livestock	MC-IDEA-NE-BD-L-005-09	Winter Feeding and De-worming	Animal Health De-worming	Mercy Corps	14-Dec-09	28-Mar-10	100%
Badakhshan	Faizabad	Livestock	MC-IDEA-NE-BD-L-005-09	Winter Feeding and De-worming	Animal Health De-worming	Mercy Corps	14-Dec-09	28-Mar-10	100%
Badakhshan	Faizabad	Livestock	MC-IDEA-NE-BD-L-005-09	Winter Feeding and De-worming	Animal Health De-worming	Mercy Corps	14-Dec-09	28-Mar-10	100%
Badakhshan	Faizabad	Livestock	MC-IDEA-NE-BD-L-005-09	Winter Feeding and De-worming	Animal Health De-worming	Mercy Corps	14-Dec-09	28-Mar-10	100%
Badakhshan	Yaftal	Livestock	MC-IDEA-NE-BD-L-005-09	Winter Feeding and De-worming	Animal Health De-worming	Mercy Corps	14-Dec-09	28-Mar-10	100%
Badakhshan	Khash	Livestock	MC-IDEA-NE-BD-L-005-09	Winter Feeding and De-worming	Animal Health De-worming	Mercy Corps	14-Dec-09	28-Mar-10	100%
Badakhshan	Warduj	Livestock	MC-IDEA-NE-BD-L-005-09	Winter Feeding and De-worming	Animal Health De-worming	Mercy Corps	14-Dec-09	28-Mar-10	100%
Badakhshan	Warduj	Livestock	MC-IDEA-NE-BD-L-005-09	Winter Feeding and De-worming	Animal Health De-worming	Mercy Corps	14-Dec-09	28-Mar-10	100%
Badakhshan	Warduj	Livestock	MC-IDEA-NE-BD-L-005-09	Winter Feeding and De-worming	Animal Health De-worming	Mercy Corps	14-Dec-09	28-Mar-10	100%
Badakhshan	Warduj	Livestock	MC-IDEA-NE-BD-L-005-09	Winter Feeding and De-worming	Animal Health De-worming	Mercy Corps	14-Dec-09	28-Mar-10	100%
Badakhshan	Warduj	Livestock	MC-IDEA-NE-BD-L-005-09	Winter Feeding and De-worming	Animal Health De-worming	Mercy Corps	14-Dec-09	28-Mar-10	100%
Badakhshan	Warduj	Livestock	MC-IDEA-NE-BD-L-005-09	Winter Feeding and De-worming	Animal Health De-worming	Mercy Corps	14-Dec-09	28-Mar-10	100%
Badakhshan	Warduj	Livestock	MC-IDEA-NE-BD-L-005-09	Winter Feeding and De-worming	Animal Health De-worming	Mercy Corps	14-Dec-09	28-Mar-10	100%
Badakhshan	Warduj	Livestock	MC-IDEA-NE-BD-L-005-09	Winter Feeding and De-worming	Animal Health De-worming	Mercy Corps	14-Dec-09	28-Mar-10	100%
Badakhshan	Warduj	Livestock	MC-IDEA-NE-BD-L-005-09	Winter Feeding and De-worming	Animal Health De-worming	Mercy Corps	14-Dec-09	28-Mar-10	100%
Badakhshan	Warduj	Livestock	MC-IDEA-NE-BD-L-005-09	Winter Feeding and De-worming	Animal Health De-worming	Mercy Corps	14-Dec-09	28-Mar-10	100%
Badakhshan	Shuhada	Livestock	MC-IDEA-NE-BD-L-005-09	Winter Feeding and De-worming	Animal Health De-worming	Mercy Corps	14-Dec-09	28-Mar-10	100%
Badakhshan	Shuhada	Livestock	MC-IDEA-NE-BD-L-005-09	Winter Feeding and De-worming	Animal Health De-worming	Mercy Corps	14-Dec-09	28-Mar-10	100%
Badakhshan	Shuhada	Livestock	MC-IDEA-NE-BD-L-005-09	Winter Feeding and De-worming	Animal Health De-worming	Mercy Corps	14-Dec-09	28-Mar-10	100%
Badakhshan	Shuhada	Livestock	MC-IDEA-NE-BD-L-005-09	Winter Feeding and De-worming	Animal Health De-worming	Mercy Corps	14-Dec-09	28-Mar-10	100%
Badakhshan	Shuhada	Livestock	MC-IDEA-NE-BD-L-005-09	Winter Feeding and De-worming	Animal Health De-worming	Mercy Corps	14-Dec-09	28-Mar-10	100%
Badakhshan	Shuhada	Livestock	MC-IDEA-NE-BD-L-005-09	Winter Feeding and De-worming	Animal Health De-worming	Mercy Corps	14-Dec-09	28-Mar-10	100%
Badakhshan	Shuhada	Livestock	MC-IDEA-NE-BD-L-005-09	Winter Feeding and De-worming	Animal Health De-worming	Mercy Corps	14-Dec-09	28-Mar-10	100%
Badakhshan	Shuhada	Livestock	MC-IDEA-NE-BD-L-005-09	Winter Feeding and De-worming	Animal Health De-worming	Mercy Corps	14-Dec-09	28-Mar-10	100%

Badakhshan	Shuhada	Livestock	MC-IDEA-NE-BD-L-005-09	Winter Feeding and De-worming	Animal Health De-worming	Mercy Corps	14-Dec-09	28-Mar-10	100%
Badakhshan	Tagab	Livestock	MC-IDEA-NE-BD-L-005-09	Winter Feeding and De-worming	Animal Health De-worming	Mercy Corps	14-Dec-09	28-Mar-10	100%
Badakhshan	Tagab	Livestock	MC-IDEA-NE-BD-L-005-09	Winter Feeding and De-worming	Animal Health De-worming	Mercy Corps	14-Dec-09	28-Mar-10	100%
Badakhshan	Tagab	Livestock	MC-IDEA-NE-BD-L-005-09	Winter Feeding and De-worming	Animal Health De-worming	Mercy Corps	14-Dec-09	28-Mar-10	100%
Badakhshan	Tagab	Livestock	MC-IDEA-NE-BD-L-005-09	Winter Feeding and De-worming	Animal Health De-worming	Mercy Corps	14-Dec-09	28-Mar-10	100%
Badakhshan	Tagab	Livestock	MC-IDEA-NE-BD-L-005-09	Winter Feeding and De-worming	Animal Health De-worming	Mercy Corps	14-Dec-09	28-Mar-10	100%
Badakhshan	Jurm	Livestock	MC-IDEA-NE-BD-L-001-09	Lamb and Calf Fattening	Calf /Lamb Fattening	Mercy Corps	13-Aug-09	1-Nov-09	100%
Badakhshan	Jurm	Livestock	MC-IDEA-NE-BD-L-001-09	Lamb and Calf Fattening	Calf /Lamb Fattening	Mercy Corps	13-Aug-09	1-Nov-09	100%
Badakhshan	Jurm	Livestock	MC-IDEA-NE-BD-L-001-09	Lamb and Calf Fattening	Calf /Lamb Fattening	Mercy Corps	13-Aug-09	1-Nov-09	100%
Badakhshan	Jurm	Livestock	MC-IDEA-NE-BD-L-001-09	Lamb and Calf Fattening	Calf /Lamb Fattening	Mercy Corps	13-Aug-09	1-Nov-09	100%
Badakhshan	Jurm	Livestock	MC-IDEA-NE-BD-L-001-09	Lamb and Calf Fattening	Calf /Lamb Fattening	Mercy Corps	13-Aug-09	1-Nov-09	100%
Badakhshan	Jurm	Livestock	MC-IDEA-NE-BD-L-001-09	Lamb and Calf Fattening	Calf /Lamb Fattening	Mercy Corps	13-Aug-09	1-Nov-09	100%
Badakhshan	Jurm	Livestock	MC-IDEA-NE-BD-L-001-09	Lamb and Calf Fattening	Calf /Lamb Fattening	Mercy Corps	13-Aug-09	1-Nov-09	100%
Badakhshan	Jurm	Livestock	MC-IDEA-NE-BD-L-001-09	Lamb and Calf Fattening	Calf /Lamb Fattening	Mercy Corps	13-Aug-09	1-Nov-09	100%
Badakhshan	Jurm	Livestock	MC-IDEA-NE-BD-L-001-09	Lamb and Calf Fattening	Calf /Lamb Fattening	Mercy Corps	13-Aug-09	1-Nov-09	100%
Badakhshan	Jurm	Livestock	MC-IDEA-NE-BD-L-001-09	Lamb and Calf Fattening	Calf /Lamb Fattening	Mercy Corps	13-Aug-09	1-Nov-09	100%
Badakhshan	Jurm	Livestock	MC-IDEA-NE-BD-L-001-09	Lamb and Calf Fattening	Calf /Lamb Fattening	Mercy Corps	13-Aug-09	1-Nov-09	100%
Badakhshan	Daryim	Livestock	MC-IDEA-NE-BD-L-001-09	Lamb and Calf Fattening	Calf /Lamb Fattening	Mercy Corps	13-Aug-09	1-Nov-09	100%
Badakhshan	Daryim	Livestock	MC-IDEA-NE-BD-L-001-09	Lamb and Calf Fattening	Calf /Lamb Fattening	Mercy Corps	13-Aug-09	1-Nov-09	100%
Badakhshan	Daryim	Livestock	MC-IDEA-NE-BD-L-001-09	Lamb and Calf Fattening	Calf /Lamb Fattening	Mercy Corps	13-Aug-09	1-Nov-09	100%
Badakhshan	Daryim	Livestock	MC-IDEA-NE-BD-L-001-09	Lamb and Calf Fattening	Calf /Lamb Fattening	Mercy Corps	13-Aug-09	1-Nov-09	100%
Badakhshan	Daryim	Livestock	MC-IDEA-NE-BD-L-001-09	Lamb and Calf Fattening	Calf /Lamb Fattening	Mercy Corps	13-Aug-09	1-Nov-09	100%
Badakhshan	Daryim	Livestock	MC-IDEA-NE-BD-L-001-09	Lamb and Calf Fattening	Calf /Lamb Fattening	Mercy Corps	13-Aug-09	1-Nov-09	100%
Badakhshan	Faizabad	Livestock	MC-IDEA-NE-BD-L-007-10	High School Teachers Ag Training	Training for teachers	Mercy Corps	3-Jan-10	7-Jan-10	100%
Badakhshan	Faizabad	Livestock	MC-IDEA-NE-BD-A-001-09	Melon Fly Control	Training to Farmers	Mercy Corps	12-Jun-09	12-Sep-09	100%
Badakhshan	Baharak	Livestock	MC-IDEA-NE-BD-L-018-12	Bee Keeping (2012)	Bee Keeping	Mercy Corps	1-Feb-12	10-Feb-13	100%
Badakhshan	Baharak	Livestock	MC-IDEA-NE-BD-L-018-12	Bee Keeping (2012)	Bee Keeping	Mercy Corps	1-Feb-12	10-Feb-13	100%
Badakhshan	Baharak	Livestock	MC-IDEA-NE-BD-L-018-12	Bee Keeping (2012)	Bee Keeping	Mercy Corps	1-Feb-12	10-Feb-13	100%
Badakhshan	Baharak	Livestock	MC-IDEA-NE-BD-L-018-12	Bee Keeping (2012)	Bee Keeping	Mercy Corps	1-Feb-12	10-Feb-13	100%
Badakhshan	Baharak	Livestock	MC-IDEA-NE-BD-L-018-12	Bee Keeping (2012)	Bee Keeping	Mercy Corps	1-Feb-12	10-Feb-13	100%
Badakhshan	Baharak	Agriculture	MC-IDEA-NE-BD-A-036-12	Timber Production (2012)	Timber Cultivation	Mercy Corps	1-Feb-12	30-Sep-12	100%
Badakhshan	Baharak	Agriculture	MC-IDEA-NE-BD-A-036-12	Timber Production (2012)	Timber Cultivation	Mercy Corps	1-Feb-12	30-Sep-12	100%
Badakhshan	Baharak	Agriculture	MC-IDEA-NE-BD-A-036-12	Timber Production (2012)	Timber Cultivation	Mercy Corps	1-Feb-12	30-Sep-12	100%
Badakhshan	Kishem	Agriculture	MC-IDEA-NE-BD-A-036-12	Timber Production (2012)	Timber Cultivation	Mercy Corps	1-Feb-12	30-Sep-12	100%
Badakhshan	Faizabad	Agriculture	MC-IDEA-NE-BD-A-036-12	Timber Production (2012)	Timber Cultivation	Mercy Corps	1-Feb-12	30-Sep-12	100%
Badakhshan	Faizabad	Agriculture	MC-IDEA-NE-BD-A-036-12	Timber Production (2012)	Timber Cultivation	Mercy Corps	1-Feb-12	30-Sep-12	100%
Badakhshan	Faizabad	Agriculture	MC-IDEA-NE-BD-A-036-12	Timber Production (2012)	Timber Cultivation	Mercy Corps	1-Feb-12	30-Sep-12	100%
Badakhshan	Argo	Agriculture	MC-IDEA-NE-BD-A-036-12	Timber Production (2012)	Timber Cultivation	Mercy Corps	1-Feb-12	30-Sep-12	100%
Badakhshan	Argo	Agriculture	MC-IDEA-NE-BD-A-036-12	Timber Production (2012)	Timber Cultivation	Mercy Corps	1-Feb-12	30-Sep-12	100%
Badakhshan	Argo	Agriculture	MC-IDEA-NE-BD-A-036-12	Timber Production (2012)	Timber Cultivation	Mercy Corps	1-Feb-12	30-Sep-12	100%
Badakhshan	Argo	Agriculture	MC-IDEA-NE-BD-A-036-12	Timber Production (2012)	Timber Cultivation	Mercy Corps	1-Feb-12	30-Sep-12	100%
Badakhshan	Faizabad	Livestock	MC-IDEA-NE-BD-L-019-12	Poultry Production (2012)	Women Poultry Production	Mercy Corps	1-Feb-12	10-Feb-13	100%
Badakhshan	Baharak	Agriculture	MC-IDEA-NE-BD-A-033-12	Orchard Establishment (2012)	Orchard Establishment	Mercy Corps	15-Jan-12	10-Feb-13	100%
Badakhshan	Baharak	Agriculture	MC-IDEA-NE-BD-A-033-12	Orchard Establishment (2012)	Orchard Establishment	Mercy Corps	15-Jan-12	10-Feb-13	100%
Badakhshan	Baharak	Agriculture	MC-IDEA-NE-BD-A-033-12	Orchard Establishment (2012)	Orchard Establishment	Mercy Corps	15-Jan-12	10-Feb-13	100%
Badakhshan	Baharak	Agriculture	MC-IDEA-NE-BD-A-033-12	Orchard Establishment (2012)	Orchard Establishment	Mercy Corps	15-Jan-12	10-Feb-13	100%
Badakhshan	Baharak	Agriculture	MC-IDEA-NE-BD-A-033-12	Orchard Establishment (2012)	Orchard Establishment	Mercy Corps	15-Jan-12	10-Feb-13	100%
Badakhshan	Baharak	Agriculture	MC-IDEA-NE-BD-A-033-12	Orchard Establishment (2012)	Orchard Establishment	Mercy Corps	15-Jan-12	10-Feb-13	100%
Badakhshan	Baharak	Agriculture	MC-IDEA-NE-BD-A-033-12	Orchard Establishment (2012)	Orchard Establishment	Mercy Corps	15-Jan-12	10-Feb-13	100%
Badakhshan	Baharak	Agriculture	MC-IDEA-NE-BD-A-033-12	Orchard Establishment (2012)	Orchard Establishment	Mercy Corps	15-Jan-12	10-Feb-13	100%
Badakhshan	Baharak	Agriculture	MC-IDEA-NE-BD-A-033-12	Orchard Establishment (2012)	Orchard Establishment	Mercy Corps	15-Jan-12	10-Feb-13	100%
Badakhshan	Baharak	Agriculture	MC-IDEA-NE-BD-A-033-12	Orchard Establishment (2012)	Orchard Establishment	Mercy Corps	15-Jan-12	10-Feb-13	100%
Badakhshan	Argo	Agriculture	MC-IDEA-NE-BD-A-033-12	Orchard Establishment (2012)	Orchard Establishment	Mercy Corps	15-Jan-12	10-Feb-13	100%
Badakhshan	Argo	Agriculture	MC-IDEA-NE-BD-A-033-12	Orchard Establishment (2012)	Orchard Establishment	Mercy Corps	15-Jan-12	10-Feb-13	100%
Badakhshan	Argo	Agriculture	MC-IDEA-NE-BD-A-033-12	Orchard Establishment (2012)	Orchard Establishment	Mercy Corps	15-Jan-12	10-Feb-13	100%
Badakhshan	Faizabad	Agriculture	MC-IDEA-NE-BD-A-033-12	Orchard Establishment (2012)	Orchard Establishment	Mercy Corps	15-Jan-12	10-Feb-13	100%
Badakhshan	Faizabad	Agriculture	MC-IDEA-NE-BD-A-033-12	Orchard Establishment (2012)	Orchard Establishment	Mercy Corps	15-Jan-12	10-Feb-13	100%

Badakhshan	Faizabad	Agriculture	MC-IDEA-NE-BD-A-033-12	Orchard Establishment (2012)	Orchard Establishment	Mercy Corps	15-Jan-12	10-Feb-13	100%
Badakhshan	Faizabad	Agriculture	MC-IDEA-NE-BD-A-033-12	Orchard Establishment (2012)	Orchard Establishment	Mercy Corps	15-Jan-12	10-Feb-13	100%
Badakhshan	Baharak	Agriculture	MC-IDEA-NE-BD-A-034-12	Orchard Management (2012)	Orchard Management	Mercy Corps	28-Feb-12	20-Apr-12	100%
Badakhshan	Baharak	Agriculture	MC-IDEA-NE-BD-A-034-12	Orchard Management (2012)	Orchard Management	Mercy Corps	28-Feb-12	20-Apr-12	100%
Badakhshan	Baharak	Agriculture	MC-IDEA-NE-BD-A-034-12	Orchard Management (2012)	Orchard Management	Mercy Corps	28-Feb-12	20-Apr-12	100%
Badakhshan	Baharak	Agriculture	MC-IDEA-NE-BD-A-034-12	Orchard Management (2012)	Orchard Management	Mercy Corps	28-Feb-12	20-Apr-12	100%
Badakhshan	Baharak	Agriculture	MC-IDEA-NE-BD-A-034-12	Orchard Management (2012)	Orchard Management	Mercy Corps	28-Feb-12	20-Apr-12	100%
Badakhshan	Baharak	Agriculture	MC-IDEA-NE-BD-A-034-12	Orchard Management (2012)	Orchard Management	Mercy Corps	28-Feb-12	20-Apr-12	100%
Badakhshan	Baharak	Agriculture	MC-IDEA-NE-BD-A-034-12	Orchard Management (2012)	Orchard Management	Mercy Corps	28-Feb-12	20-Apr-12	100%
Badakhshan	Baharak	Agriculture	MC-IDEA-NE-BD-A-034-12	Orchard Management (2012)	Orchard Management	Mercy Corps	28-Feb-12	20-Apr-12	100%
Badakhshan	Baharak	Agriculture	MC-IDEA-NE-BD-A-034-12	Orchard Management (2012)	Orchard Management	Mercy Corps	28-Feb-12	20-Apr-12	100%
Badakhshan	Baharak	Agriculture	MC-IDEA-NE-BD-A-034-12	Orchard Management (2012)	Orchard Management	Mercy Corps	28-Feb-12	20-Apr-12	100%
Badakhshan	Warduj	Agriculture	MC-IDEA-NE-BD-A-034-12	Orchard Management (2012)	Orchard Management	Mercy Corps	28-Feb-12	20-Apr-12	100%
Badakhshan	Warduj	Agriculture	MC-IDEA-NE-BD-A-034-12	Orchard Management (2012)	Orchard Management	Mercy Corps	28-Feb-12	20-Apr-12	100%
Badakhshan	Warduj	Agriculture	MC-IDEA-NE-BD-A-034-12	Orchard Management (2012)	Orchard Management	Mercy Corps	28-Feb-12	20-Apr-12	100%
Badakhshan	Warduj	Agriculture	MC-IDEA-NE-BD-A-034-12	Orchard Management (2012)	Orchard Management	Mercy Corps	28-Feb-12	20-Apr-12	100%
Badakhshan	Warduj	Agriculture	MC-IDEA-NE-BD-A-034-12	Orchard Management (2012)	Orchard Management	Mercy Corps	28-Feb-12	20-Apr-12	100%
Badakhshan	Warduj	Agriculture	MC-IDEA-NE-BD-A-034-12	Orchard Management (2012)	Orchard Management	Mercy Corps	28-Feb-12	20-Apr-12	100%
Badakhshan	Warduj	Agriculture	MC-IDEA-NE-BD-A-034-12	Orchard Management (2012)	Orchard Management	Mercy Corps	28-Feb-12	20-Apr-12	100%
Badakhshan	Warduj	Agriculture	MC-IDEA-NE-BD-A-034-12	Orchard Management (2012)	Orchard Management	Mercy Corps	28-Feb-12	20-Apr-12	100%
Badakhshan	Warduj	Agriculture	MC-IDEA-NE-BD-A-034-12	Orchard Management (2012)	Orchard Management	Mercy Corps	28-Feb-12	20-Apr-12	100%
Badakhshan	Warduj	Agriculture	MC-IDEA-NE-BD-A-034-12	Orchard Management (2012)	Orchard Management	Mercy Corps	28-Feb-12	20-Apr-12	100%
Badakhshan	Warduj	Agriculture	MC-IDEA-NE-BD-A-034-12	Orchard Management (2012)	Orchard Management	Mercy Corps	28-Feb-12	20-Apr-12	100%
Badakhshan	Shuhada	Agriculture	MC-IDEA-NE-BD-A-034-12	Orchard Management (2012)	Orchard Management	Mercy Corps	28-Feb-12	20-Apr-12	100%
Badakhshan	Shuhada	Agriculture	MC-IDEA-NE-BD-A-034-12	Orchard Management (2012)	Orchard Management	Mercy Corps	28-Feb-12	20-Apr-12	100%
Badakhshan	Shuhada	Agriculture	MC-IDEA-NE-BD-A-034-12	Orchard Management (2012)	Orchard Management	Mercy Corps	28-Feb-12	20-Apr-12	100%
Badakhshan	Shuhada	Agriculture	MC-IDEA-NE-BD-A-034-12	Orchard Management (2012)	Orchard Management	Mercy Corps	28-Feb-12	20-Apr-12	100%
Badakhshan	Shuhada	Agriculture	MC-IDEA-NE-BD-A-034-12	Orchard Management (2012)	Orchard Management	Mercy Corps	28-Feb-12	20-Apr-12	100%
Badakhshan	Shuhada	Agriculture	MC-IDEA-NE-BD-A-034-12	Orchard Management (2012)	Orchard Management	Mercy Corps	28-Feb-12	20-Apr-12	100%
Badakhshan	Shuhada	Agriculture	MC-IDEA-NE-BD-A-034-12	Orchard Management (2012)	Orchard Management	Mercy Corps	28-Feb-12	20-Apr-12	100%
Badakhshan	Shuhada	Agriculture	MC-IDEA-NE-BD-A-034-12	Orchard Management (2012)	Orchard Management	Mercy Corps	28-Feb-12	20-Apr-12	100%
Badakhshan	Shuhada	Agriculture	MC-IDEA-NE-BD-A-034-12	Orchard Management (2012)	Orchard Management	Mercy Corps	28-Feb-12	20-Apr-12	100%
Badakhshan	Shuhada	Agriculture	MC-IDEA-NE-BD-A-034-12	Orchard Management (2012)	Orchard Management	Mercy Corps	28-Feb-12	20-Apr-12	100%
Badakhshan	Shuhada	Agriculture	MC-IDEA-NE-BD-A-034-12	Orchard Management (2012)	Orchard Management	Mercy Corps	28-Feb-12	20-Apr-12	100%
Badakhshan	Shuhada	Agriculture	MC-IDEA-NE-BD-A-034-12	Orchard Management (2012)	Orchard Management	Mercy Corps	28-Feb-12	20-Apr-12	100%
Badakhshan	Shuhada	Agriculture	MC-IDEA-NE-BD-A-034-12	Orchard Management (2012)	Orchard Management	Mercy Corps	28-Feb-12	20-Apr-12	100%
Badakhshan	Shuhada	Agriculture	MC-IDEA-NE-BD-A-034-12	Orchard Management (2012)	Orchard Management	Mercy Corps	28-Feb-12	20-Apr-12	100%
Badakhshan	Shuhada	Agriculture	MC-IDEA-NE-BD-A-034-12	Orchard Management (2012)	Orchard Management	Mercy Corps	28-Feb-12	20-Apr-12	100%
Badakhshan	Jurm	Agriculture	MC-IDEA-NE-BD-A-034-12	Orchard Management (2012)	Orchard Management	Mercy Corps	28-Feb-12	20-Apr-12	100%
Badakhshan	Jurm	Agriculture	MC-IDEA-NE-BD-A-034-12	Orchard Management (2012)	Orchard Management	Mercy Corps	28-Feb-12	20-Apr-12	100%
Badakhshan	Jurm	Agriculture	MC-IDEA-NE-BD-A-034-12	Orchard Management (2012)	Orchard Management	Mercy Corps	28-Feb-12	20-Apr-12	100%
Badakhshan	Jurm	Agriculture	MC-IDEA-NE-BD-A-034-12	Orchard Management (2012)	Orchard Management	Mercy Corps	28-Feb-12	20-Apr-12	100%
Badakhshan	Jurm	Agriculture	MC-IDEA-NE-BD-A-034-12	Orchard Management (2012)	Orchard Management	Mercy Corps	28-Feb-12	20-Apr-12	100%
Badakhshan	Jurm	Agriculture	MC-IDEA-NE-BD-A-034-12	Orchard Management (2012)	Orchard Management	Mercy Corps	28-Feb-12	20-Apr-12	100%
Badakhshan	Jurm	Agriculture	MC-IDEA-NE-BD-A-034-12	Orchard Management (2012)	Orchard Management	Mercy Corps	28-Feb-12	20-Apr-12	100%
Badakhshan	Jurm	Agriculture	MC-IDEA-NE-BD-A-034-12	Orchard Management (2012)	Orchard Management	Mercy Corps	28-Feb-12	20-Apr-12	100%
Badakhshan	Jurm	Agriculture	MC-IDEA-NE-BD-A-034-12	Orchard Management (2012)	Orchard Management	Mercy Corps	28-Feb-12	20-Apr-12	100%
Badakhshan	Jurm	Agriculture	MC-IDEA-NE-BD-A-034-12	Orchard Management (2012)	Orchard Management	Mercy Corps	28-Feb-12	20-Apr-12	100%
Badakhshan	Jurm	Agriculture	MC-IDEA-NE-BD-A-034-12	Orchard Management (2012)	Orchard Management	Mercy Corps	28-Feb-12	20-Apr-12	100%
Badakhshan	Jurm	Agriculture	MC-IDEA-NE-BD-A-034-12	Orchard Management (2012)	Orchard Management	Mercy Corps	28-Feb-12	20-Apr-12	100%
Badakhshan	Jurm	Agriculture	MC-IDEA-NE-BD-A-034-12	Orchard Management (2012)	Orchard Management	Mercy Corps	28-Feb-12	20-Apr-12	100%
Badakhshan	Jurm	Agriculture	MC-IDEA-NE-BD-A-034-12	Orchard Management (2012)	Orchard Management	Mercy Corps	28-Feb-12	20-Apr-12	100%
Badakhshan	Khash	Agriculture	MC-IDEA-NE-BD-A-034-12	Orchard Management (2012)	Orchard Management	Mercy Corps	28-Feb-12	20-Apr-12	100%
Badakhshan	Khash	Agriculture	MC-IDEA-NE-BD-A-034-12	Orchard Management (2012)	Orchard Management	Mercy Corps	28-Feb-12	20-Apr-12	100%
Badakhshan	Khash	Agriculture	MC-IDEA-NE-BD-A-034-12	Orchard Management (2012)	Orchard Management	Mercy Corps	28-Feb-12	20-Apr-12	100%

Badakhshan	Khash	Agriculture	MC-IDEA-NE-BD-A-034-12	Orchard Management (2012)	Orchard Management	Mercy Corps	28-Feb-12	20-Apr-12	100%
Badakhshan	Khash	Agriculture	MC-IDEA-NE-BD-A-034-12	Orchard Management (2012)	Orchard Management	Mercy Corps	28-Feb-12	20-Apr-12	100%
Badakhshan	Khash	Agriculture	MC-IDEA-NE-BD-A-034-12	Orchard Management (2012)	Orchard Management	Mercy Corps	28-Feb-12	20-Apr-12	100%
Badakhshan	Khash	Agriculture	MC-IDEA-NE-BD-A-034-12	Orchard Management (2012)	Orchard Management	Mercy Corps	28-Feb-12	20-Apr-12	100%
Badakhshan	Khash	Agriculture	MC-IDEA-NE-BD-A-034-12	Orchard Management (2012)	Orchard Management	Mercy Corps	28-Feb-12	20-Apr-12	100%
Badakhshan	Yaftal	Agriculture	MC-IDEA-NE-BD-A-034-12	Orchard Management (2012)	Orchard Management	Mercy Corps	28-Feb-12	20-Apr-12	100%
Badakhshan	Yaftal	Agriculture	MC-IDEA-NE-BD-A-034-12	Orchard Management (2012)	Orchard Management	Mercy Corps	28-Feb-12	20-Apr-12	100%
Badakhshan	Yaftal	Agriculture	MC-IDEA-NE-BD-A-034-12	Orchard Management (2012)	Orchard Management	Mercy Corps	28-Feb-12	20-Apr-12	100%
Badakhshan	Yaftal	Agriculture	MC-IDEA-NE-BD-A-034-12	Orchard Management (2012)	Orchard Management	Mercy Corps	28-Feb-12	20-Apr-12	100%
Badakhshan	Yaftal	Agriculture	MC-IDEA-NE-BD-A-034-12	Orchard Management (2012)	Orchard Management	Mercy Corps	28-Feb-12	20-Apr-12	100%
Badakhshan	Yaftal	Agriculture	MC-IDEA-NE-BD-A-034-12	Orchard Management (2012)	Orchard Management	Mercy Corps	28-Feb-12	20-Apr-12	100%
Badakhshan	Faizabad	Agriculture	MC-IDEA-NE-BD-A-034-12	Orchard Management (2012)	Orchard Management	Mercy Corps	28-Feb-12	20-Apr-12	100%
Badakhshan	Faizabad	Agriculture	MC-IDEA-NE-BD-A-034-12	Orchard Management (2012)	Orchard Management	Mercy Corps	28-Feb-12	20-Apr-12	100%
Badakhshan	Faizabad	Agriculture	MC-IDEA-NE-BD-A-034-12	Orchard Management (2012)	Orchard Management	Mercy Corps	28-Feb-12	20-Apr-12	100%
Badakhshan	Faizabad	Agriculture	MC-IDEA-NE-BD-A-034-12	Orchard Management (2012)	Orchard Management	Mercy Corps	28-Feb-12	20-Apr-12	100%
Badakhshan	Argo	Agriculture	MC-IDEA-NE-BD-A-034-12	Orchard Management (2012)	Orchard Management	Mercy Corps	28-Feb-12	20-Apr-12	100%
Badakhshan	Argo	Agriculture	MC-IDEA-NE-BD-A-034-12	Orchard Management (2012)	Orchard Management	Mercy Corps	28-Feb-12	20-Apr-12	100%
Badakhshan	Argo	Agriculture	MC-IDEA-NE-BD-A-034-12	Orchard Management (2012)	Orchard Management	Mercy Corps	28-Feb-12	20-Apr-12	100%
Badakhshan	Argo	Agriculture	MC-IDEA-NE-BD-A-034-12	Orchard Management (2012)	Orchard Management	Mercy Corps	28-Feb-12	20-Apr-12	100%
Badakhshan	Argo	Agriculture	MC-IDEA-NE-BD-A-034-12	Orchard Management (2012)	Orchard Management	Mercy Corps	28-Feb-12	20-Apr-12	100%
Badakhshan	Argo	Agriculture	MC-IDEA-NE-BD-A-034-12	Orchard Management (2012)	Orchard Management	Mercy Corps	28-Feb-12	20-Apr-12	100%
Badakhshan	Argo	Agriculture	MC-IDEA-NE-BD-A-034-12	Orchard Management (2012)	Orchard Management	Mercy Corps	28-Feb-12	20-Apr-12	100%
Badakhshan	Argo	Agriculture	MC-IDEA-NE-BD-A-034-12	Orchard Management (2012)	Orchard Management	Mercy Corps	28-Feb-12	20-Apr-12	100%
Badakhshan	Argo	Agriculture	MC-IDEA-NE-BD-A-034-12	Orchard Management (2012)	Orchard Management	Mercy Corps	28-Feb-12	20-Apr-12	100%
Badakhshan	Argo	Agriculture	MC-IDEA-NE-BD-A-034-12	Orchard Management (2012)	Orchard Management	Mercy Corps	28-Feb-12	20-Apr-12	100%
Badakhshan	Daryim	Agriculture	MC-IDEA-NE-BD-A-034-12	Orchard Management (2012)	Orchard Management	Mercy Corps	28-Feb-12	20-Apr-12	100%
Badakhshan	Daryim	Agriculture	MC-IDEA-NE-BD-A-034-12	Orchard Management (2012)	Orchard Management	Mercy Corps	28-Feb-12	20-Apr-12	100%
Badakhshan	Daryim	Agriculture	MC-IDEA-NE-BD-A-034-12	Orchard Management (2012)	Orchard Management	Mercy Corps	28-Feb-12	20-Apr-12	100%
Badakhshan	Daryim	Agriculture	MC-IDEA-NE-BD-A-034-12	Orchard Management (2012)	Orchard Management	Mercy Corps	28-Feb-12	20-Apr-12	100%
Badakhshan	Daryim	Agriculture	MC-IDEA-NE-BD-A-034-12	Orchard Management (2012)	Orchard Management	Mercy Corps	28-Feb-12	20-Apr-12	100%
Badakhshan	Daryim	Agriculture	MC-IDEA-NE-BD-A-034-12	Orchard Management (2012)	Orchard Management	Mercy Corps	28-Feb-12	20-Apr-12	100%
Badakhshan	Daryim	Agriculture	MC-IDEA-NE-BD-A-034-12	Orchard Management (2012)	Orchard Management	Mercy Corps	28-Feb-12	20-Apr-12	100%
Badakhshan	Daryim	Agriculture	MC-IDEA-NE-BD-A-034-12	Orchard Management (2012)	Orchard Management	Mercy Corps	28-Feb-12	20-Apr-12	100%
Badakhshan	Daryim	Agriculture	MC-IDEA-NE-BD-A-034-12	Orchard Management (2012)	Orchard Management	Mercy Corps	28-Feb-12	20-Apr-12	100%
Badakhshan	Daryim	Agriculture	MC-IDEA-NE-BD-A-034-12	Orchard Management (2012)	Orchard Management	Mercy Corps	28-Feb-12	20-Apr-12	100%
Badakhshan	Daryim	Agriculture	MC-IDEA-NE-BD-A-034-12	Orchard Management (2012)	Orchard Management	Mercy Corps	28-Feb-12	20-Apr-12	100%
Badakhshan	Daryim	Agriculture	MC-IDEA-NE-BD-A-034-12	Orchard Management (2012)	Orchard Management	Mercy Corps	28-Feb-12	20-Apr-12	100%
Badakhshan	Teshken	Agriculture	MC-IDEA-NE-BD-A-034-12	Orchard Management (2012)	Orchard Management	Mercy Corps	28-Feb-12	20-Apr-12	100%
Badakhshan	Teshken	Agriculture	MC-IDEA-NE-BD-A-034-12	Orchard Management (2012)	Orchard Management	Mercy Corps	28-Feb-12	20-Apr-12	100%
Badakhshan	Teshken	Agriculture	MC-IDEA-NE-BD-A-034-12	Orchard Management (2012)	Orchard Management	Mercy Corps	28-Feb-12	20-Apr-12	100%
Badakhshan	Teshken	Agriculture	MC-IDEA-NE-BD-A-034-12	Orchard Management (2012)	Orchard Management	Mercy Corps	28-Feb-12	20-Apr-12	100%
Badakhshan	Teshken	Agriculture	MC-IDEA-NE-BD-A-034-12	Orchard Management (2012)	Orchard Management	Mercy Corps	28-Feb-12	20-Apr-12	100%
Badakhshan	Teshken	Agriculture	MC-IDEA-NE-BD-A-034-12	Orchard Management (2012)	Orchard Management	Mercy Corps	28-Feb-12	20-Apr-12	100%
Badakhshan	Teshken	Agriculture	MC-IDEA-NE-BD-A-034-12	Orchard Management (2012)	Orchard Management	Mercy Corps	28-Feb-12	20-Apr-12	100%
Badakhshan	Teshken	Agriculture	MC-IDEA-NE-BD-A-034-12	Orchard Management (2012)	Orchard Management	Mercy Corps	28-Feb-12	20-Apr-12	100%
Badakhshan	Teshken	Agriculture	MC-IDEA-NE-BD-A-034-12	Orchard Management (2012)	Orchard Management	Mercy Corps	28-Feb-12	20-Apr-12	100%
Badakhshan	Kishem	Agriculture	MC-IDEA-NE-BD-A-034-12	Orchard Management (2012)	Orchard Management	Mercy Corps	28-Feb-12	20-Apr-12	100%
Badakhshan	Kishem	Agriculture	MC-IDEA-NE-BD-A-034-12	Orchard Management (2012)	Orchard Management	Mercy Corps	28-Feb-12	20-Apr-12	100%
Badakhshan	Kishem	Agriculture	MC-IDEA-NE-BD-A-034-12	Orchard Management (2012)	Orchard Management	Mercy Corps	28-Feb-12	20-Apr-12	100%
Badakhshan	Kishem	Agriculture	MC-IDEA-NE-BD-A-034-12	Orchard Management (2012)	Orchard Management	Mercy Corps	28-Feb-12	20-Apr-12	100%
Badakhshan	Kishem	Agriculture	MC-IDEA-NE-BD-A-034-12	Orchard Management (2012)	Orchard Management	Mercy Corps	28-Feb-12	20-Apr-12	100%
Badakhshan	Kishem	Agriculture	MC-IDEA-NE-BD-A-034-12	Orchard Management (2012)	Orchard Management	Mercy Corps	28-Feb-12	20-Apr-12	100%
Badakhshan	Kishem	Agriculture	MC-IDEA-NE-BD-A-034-12	Orchard Management (2012)	Orchard Management	Mercy Corps	28-Feb-12	20-Apr-12	100%
Badakhshan	Kishem	Agriculture	MC-IDEA-NE-BD-A-034-12	Orchard Management (2012)	Orchard Management	Mercy Corps	28-Feb-12	20-Apr-12	100%
Badakhshan	Kishem	Agriculture	MC-IDEA-NE-BD-A-034-12	Orchard Management (2012)	Orchard Management	Mercy Corps	28-Feb-12	20-Apr-12	100%

Badakhshan	Kishem	Agriculture	MC-IDEA-NE-BD-A-034-12	Orchard Management (2012)	Orchard Management	Mercy Corps	28-Feb-12	20-Apr-12	100%
Badakhshan	Kishem	Agriculture	MC-IDEA-NE-BD-A-034-12	Orchard Management (2012)	Orchard Management	Mercy Corps	28-Feb-12	20-Apr-12	100%
Badakhshan	Kishem	Agriculture	MC-IDEA-NE-BD-A-034-12	Orchard Management (2012)	Orchard Management	Mercy Corps	28-Feb-12	20-Apr-12	100%
Badakhshan	Kishem	Agriculture	MC-IDEA-NE-BD-A-034-12	Orchard Management (2012)	Orchard Management	Mercy Corps	28-Feb-12	20-Apr-12	100%
Badakhshan	Faizabad	Agriculture	MC-IDEA-NE-BD-A-039-12	Strawberry demo plot (2012)	Demo Plots	Mercy Corps	20-Feb-12	30-Nov-12	100%
Badakhshan	Argo	Agriculture	MC-IDEA-NE-BD-A-039-12	Strawberry demo plot (2012)	Demo Plots	Mercy Corps	20-Feb-12	30-Nov-12	100%
Badakhshan	Faizabad	Agriculture	MC-IDEA-NE-BD-A-039-12	Strawberry demo plot (2012)	Demo Plots	Mercy Corps	20-Feb-12	30-Nov-12	100%
Badakhshan	Baharak	Agriculture	MC-IDEA-NE-BD-A-035-12	Vegetable Demo Plots (2012)	Commercial Vegetable	Mercy Corps	20-Feb-12	30-Oct-12	100%
Badakhshan	Baharak	Agriculture	MC-IDEA-NE-BD-A-035-12	Vegetable Demo Plots (2012)	Commercial Vegetable	Mercy Corps	20-Feb-12	30-Oct-12	100%
Badakhshan	Faizabad	Agriculture	MC-IDEA-NE-BD-A-035-12	Vegetable Demo Plots (2012)	Commercial Vegetable	Mercy Corps	20-Feb-12	30-Oct-12	100%
Badakhshan	Faizabad	Agriculture	MC-IDEA-NE-BD-A-035-12	Vegetable Demo Plots (2012)	Commercial Vegetable	Mercy Corps	20-Feb-12	30-Oct-12	100%
Badakhshan	Baharak	Agriculture	FZD-A-004-12	Self-selecting farmer groups (2012)	Capacity building	Mercy Corps	5-Jul-12	15-Feb-13	100%
Badakhshan	Baharak	Agriculture	FZD-A-004-12	Self-selecting farmer groups (2012)	Capacity building	Mercy Corps	5-Jul-12	15-Feb-13	100%
Badakhshan	Baharak	Agriculture	FZD-A-004-12	Self-selecting farmer groups (2012)	Capacity building	Mercy Corps	5-Jul-12	15-Feb-13	100%
Badakhshan	Kishem	Agriculture	FZD-A-004-12	Self-selecting farmer groups (2012)	Capacity building	Mercy Corps	5-Jul-12	15-Feb-13	100%
Badakhshan	Faizabad	Agriculture	FZD-A-004-12	Self-selecting farmer groups (2012)	Capacity building	Mercy Corps	5-Jul-12	15-Feb-13	100%
Baghlan	Puli Khumri	Agriculture	PLK-A-008-12	Women's Greenhouse Project	Agriculture	Mercy Corps	10-Aug-12	30-Apr-13	100%
Baghlan	Puli Khumri	Agriculture	PLK-A-008-12	Women's Greenhouse Project	Agriculture	Mercy Corps	10-Aug-12	30-Apr-13	100%
Baghlan	Puli Khumri	Agriculture	PLK-A-008-12	Women's Greenhouse Project	Agriculture	Mercy Corps	10-Aug-12	30-Apr-13	100%
Baghlan	Puli Khumri	Agriculture	PLK-A-008-12	Women's Greenhouse Project	Agriculture	Mercy Corps	10-Aug-12	30-Apr-13	100%
Baghlan	Baghlan-e-Jadid	Agriculture	PLK-A-008-12	Women's Greenhouse Project	Agriculture	Mercy Corps	10-Aug-12	30-Apr-13	100%
Baghlan	Deh Sala	Agriculture	PLK-A-009-12	Construction of underground stora	Agriculture	Mercy Corps	10-Aug-12	15-Oct-12	100%
Baghlan	Bano	Agriculture	PLK-A-009-12	Construction of underground stora	Agriculture	Mercy Corps	10-Aug-12	15-Oct-12	100%
Baghlan	Bano	Agriculture	PLK-A-009-12	Construction of underground stora	Agriculture	Mercy Corps	10-Aug-12	15-Oct-12	100%
Baghlan	Deh Sala	Agriculture	PLK-A-009-12	Construction of underground stora	Agriculture	Mercy Corps	10-Aug-12	15-Oct-12	100%
Takhar	Taloqan	Livestock	TLQ-A-003-12	Small Chicken Flock (Egg Production) for Women	Women Poultry Production	Mercy Corps	20-May-12	19-Jan-12	100%
Takhar	Taloqan	Livestock	TLQ-A-003-12	Small Chicken Flock (Egg Production) for Women	Women Poultry Production	Mercy Corps	20-May-12	19-Jan-12	100%
Takhar	Baharak	Livestock	TLQ-A-003-12	Small Chicken Flock (Egg Productio	Women Poultry Production	Mercy Corps	20-May-12	19-Jan-12	100%
Takhar	Kalafghan	Livestock	TLQ-A-003-12	Small Chicken Flock (Egg Productio	Women Poultry Production	Mercy Corps	20-May-12	19-Jan-12	100%
Kunduz	Archi	Agriculture	MC-IDEA-NE-UN-A-001-09	Melon Fly and Potato Beetle Control	Training/Distribution	Mercy Corps	1-Apr-10	1-Aug-10	100%
Kunduz	Ali Abad	Agriculture	MC-IDEA-NE-UN-A-001-09	Melon Fly and Potato Beetle Control	Training/Distribution	Mercy Corps	1-Apr-10	1-Aug-10	100%
Kunduz	Imam Sahib	Agriculture	MC-IDEA-NE-UN-A-001-09	Melon Fly and Potato Beetle Control	Training/Distribution	Mercy Corps	1-Apr-10	1-Aug-10	100%
Kunduz	Qala-e-Zal	Agriculture	MC-IDEA-NE-UN-A-001-09	Melon Fly and Potato Beetle Control	Training/Distribution	Mercy Corps	1-Apr-10	1-Aug-10	100%
Kunduz	Chardara	Agriculture	MC-IDEA-NE-UN-A-001-09	Melon Fly and Potato Beetle Control	Training/Distribution	Mercy Corps	1-Apr-10	1-Aug-10	100%
Kunduz	Kunduz center	Agriculture	UND-A-003-12	Women's Greenhouse Project	Agriculture	Mercy Corps	15-Aug-12	14-Dec-12	100%
Kunduz	Kunduz center	Agriculture	UND-A-003-12	Women's Greenhouse Project	Agriculture	Mercy Corps	15-Aug-12	14-Dec-12	100%
Kunduz	Kunduz center	Agriculture	UND-A-003-12	Women's Greenhouse Project	Agriculture	Mercy Corps	15-Aug-12	14-Dec-12	100%
Kunduz	Kunduz center	Agriculture	UND-A-003-12	Women's Greenhouse Project	Agriculture	Mercy Corps	15-Aug-12	14-Dec-12	100%
Kunduz	Kunduz center	Agriculture	UND-A-003-12	Women's Greenhouse Project	Agriculture	Mercy Corps	15-Aug-12	14-Dec-12	100%
Kunduz	Imam Sahib	Agriculture	UND-A-003-12	Women's Greenhouse Project	Agriculture	Mercy Corps	15-Aug-12	14-Dec-12	100%
Kunduz	Imam Sahib	Agriculture	UND-A-003-12	Women's Greenhouse Project	Agriculture	Mercy Corps	15-Aug-12	14-Dec-12	100%
Kunduz	Imam Sahib	Agriculture	UND-A-003-12	Women's Greenhouse Project	Agriculture	Mercy Corps	15-Aug-12	14-Dec-12	100%
Kunduz	Imam Sahib	Agriculture	UND-A-003-12	Women's Greenhouse Project	Agriculture	Mercy Corps	15-Aug-12	14-Dec-12	100%
Kunduz	Imam Sahib	Agriculture	UND-A-003-12	Women's Greenhouse Project	Agriculture	Mercy Corps	15-Aug-12	14-Dec-12	100%
Kunduz	Imam Sahib	Agriculture	UND-A-003-12	Women's Greenhouse Project	Agriculture	Mercy Corps	15-Aug-12	14-Dec-12	100%
Kunduz	Ali Abad	Agriculture	UND-A-003-12	Women's Greenhouse Project	Agriculture	Mercy Corps	15-Aug-12	14-Dec-12	100%
Kunduz	Ali Abad	Agriculture	UND-A-003-12	Women's Greenhouse Project	Agriculture	Mercy Corps	15-Aug-12	14-Dec-12	100%

Kunduz	Ali Abad	Agriculture	UND-A-003-12	Women's Greenhouse Project	Agriculture	Mercy Corps	15-Aug-12	14-Dec-12	100%
Kunduz	Ali Abad	Agriculture	UND-A-003-12	Women's Greenhouse Project	Agriculture	Mercy Corps	15-Aug-12	14-Dec-12	100%
Kunduz	Khanabad	Agriculture	UND-A-003-12	Women's Greenhouse Project	Agriculture	Mercy Corps	15-Aug-12	14-Dec-12	100%
Kunduz	Khanabad	Agriculture	UND-A-003-12	Women's Greenhouse Project	Agriculture	Mercy Corps	15-Aug-12	14-Dec-12	100%
Kunduz	Khanabad	Agriculture	UND-A-003-12	Women's Greenhouse Project	Agriculture	Mercy Corps	15-Aug-12	14-Dec-12	100%
Kunduz	Khanabad	Agriculture	UND-A-003-12	Women's Greenhouse Project	Agriculture	Mercy Corps	15-Aug-12	14-Dec-12	100%
Kunduz	Qala-e-Zal	Agriculture	UND-A-003-12	Women's Greenhouse Project	Agriculture	Mercy Corps	15-Aug-12	14-Dec-12	100%
Kunduz	Qala-e-Zal	Agriculture	UND-A-003-12	Women's Greenhouse Project	Agriculture	Mercy Corps	15-Aug-12	14-Dec-12	100%
Kunduz	Qala-e-Zal	Agriculture	UND-A-003-12	Women's Greenhouse Project	Agriculture	Mercy Corps	15-Aug-12	14-Dec-12	100%
Kunduz	Kunduz center	Agriculture	MC-IDEA-NE-UN-A-018-12	Women's Greenhouse Project - Fa	Agriculture	Mercy Corps	30-Dec-11	15-Dec-12	100%
Kunduz	Kunduz center	Agriculture	MC-IDEA-NE-UN-A-018-12	Women's Greenhouse Project - Fa	Agriculture	Mercy Corps	30-Dec-11	15-Dec-12	100%
Kunduz	Khanabad	Agriculture	MC-IDEA-NE-UN-A-018-12	Women's Greenhouse Project - Fa	Agriculture	Mercy Corps	30-Dec-11	15-Dec-12	100%
Kunduz	Imam Sahib	Agriculture	MC-IDEA-NE-UN-A-018-12	Women's Greenhouse Project - Fa	Agriculture	Mercy Corps	30-Dec-11	15-Dec-12	100%
Kunduz	Kunduz center	Livestock	UND-A-002-12	Small Chicken Flock (Egg Productio	Women Poultry Production	Mercy Corps	20-May-12	30-Nov-12	100%
Kunduz	Kunduz center	Livestock	UND-A-002-12	Small Chicken Flock (Egg Productio	Women Poultry Production	Mercy Corps	20-May-12	30-Nov-12	100%
Kunduz	Kunduz center	Livestock	UND-A-002-12	Small Chicken Flock (Egg Productio	Women Poultry Production	Mercy Corps	20-May-12	30-Nov-12	100%
Kunduz	Kunduz center	Livestock	UND-A-002-12	Small Chicken Flock (Egg Productio	Women Poultry Production	Mercy Corps	20-May-12	30-Nov-12	100%
Kunduz	Ali Abad	Livestock	UND-A-002-12	Small Chicken Flock (Egg Productio	Women Poultry Production	Mercy Corps	20-May-12	30-Nov-12	100%
Kunduz	Kunduz center	Agriculture	UND-A-005-12	Self-selecting farmer groups (2012)	Capacity building	Mercy Corps	20-Jun-12	19-Nov-12	100%
Kunduz	Kunduz center	Agriculture	UND-A-005-12	Self-selecting farmer groups (2012)	Capacity building	Mercy Corps	20-Jun-12	19-Nov-12	100%
Kunduz	Kunduz center	Agriculture	UND-A-005-12	Self-selecting farmer groups (2012)	Capacity building	Mercy Corps	20-Jun-12	19-Nov-12	100%
Kunduz	Kunduz center	Agriculture	UND-A-005-12	Self-selecting farmer groups (2012)	Capacity building	Mercy Corps	20-Jun-12	19-Nov-12	100%
Kunduz	Khan Abad	Agriculture	UND-A-005-12	Self-selecting farmer groups (2012)	Capacity building	Mercy Corps	20-Jun-12	19-Nov-12	100%
Kunduz	Khan Abad	Agriculture	UND-A-005-12	Self-selecting farmer groups (2012)	Capacity building	Mercy Corps	20-Jun-12	19-Nov-12	100%
Kunduz	Khan Abad	Agriculture	UND-A-005-12	Self-selecting farmer groups (2012)	Capacity building	Mercy Corps	20-Jun-12	19-Nov-12	100%
Kunduz	Imam Sahib	Agriculture	UND-A-005-12	Self-selecting farmer groups (2012)	Capacity building	Mercy Corps	20-Jun-12	19-Nov-12	100%
Kunduz	Imam Sahib	Agriculture	UND-A-005-12	Self-selecting farmer groups (2012)	Capacity building	Mercy Corps	20-Jun-12	19-Nov-12	100%
Kunduz	Imam Sahib	Agriculture	UND-A-005-12	Self-selecting farmer groups (2012)	Capacity building	Mercy Corps	20-Jun-12	19-Nov-12	100%
Takhar	Farkhar	Agriculture	TLQ-A-004-12	Self-selecting farmer groups (2012)	Capacity building	Mercy Corps	30-Jun-12	30-Dec-12	100%
Takhar	Taloqan	Agriculture	TLQ-A-004-12	Self-selecting farmer groups (2012)	Capacity building	Mercy Corps	30-Jun-12	30-Dec-12	100%
Takhar	Taloqan	Agriculture	TLQ-A-004-12	Self-selecting farmer groups (2012)	Capacity building	Mercy Corps	30-Jun-12	30-Dec-12	100%
Takhar	Taloqan	Agriculture	TLQ-A-004-12	Self-selecting farmer groups (2012)	Capacity building	Mercy Corps	30-Jun-12	30-Dec-12	100%
Takhar	Taloqan	Agriculture	TLQ-A-004-12	Self-selecting farmer groups (2012)	Capacity building	Mercy Corps	30-Jun-12	30-Dec-12	100%
Takhar	Bangi	Agriculture	TLQ-A-004-12	Self-selecting farmer groups (2012)	Capacity building	Mercy Corps	30-Jun-12	30-Dec-12	100%
Takhar	Bangi	Agriculture	TLQ-A-004-12	Self-selecting farmer groups (2012)	Capacity building	Mercy Corps	30-Jun-12	30-Dec-12	100%
Takhar	Bangi	Agriculture	TLQ-A-004-12	Self-selecting farmer groups (2012)	Capacity building	Mercy Corps	30-Jun-12	30-Dec-12	100%
Takhar	Kalafghan	Agriculture	TLQ-A-004-12	Self-selecting farmer groups (2012)	Capacity building	Mercy Corps	30-Jun-12	30-Dec-12	100%
Takhar	Farkhar	Agriculture	TLQ-A-011-12	Construction of underground stora	Agriculture	Mercy Corps	1-Sep-12	20-Mar-13	100%
Takhar	Worsaj	Agriculture	TLQ-A-011-12	Construction of underground stora	Agriculture	Mercy Corps	1-Sep-12	20-Mar-13	100%
Badakhshan	Baharak	Agriculture	FZD-A-007-12	Construction of underground stora	Agriculture	Mercy Corps	15-Aug-12	30-May-13	100%
Badakhshan	Baharak	Agriculture	FZD-A-007-12	Construction of underground stora	Agriculture	Mercy Corps	15-Aug-12	30-May-13	100%

Badakhshan	Daryim	Agriculture	FZD-A-007-12	Construction of underground stora	Agriculture	Mercy Corps	15-Aug-12	30-May-13	100%
Badakhshan	Faizabad	Livestock	FZD-A-002-12	Small Chicken Flock (Egg Productio	Women Poultry Production	Mercy Corps	20-May-12	10-Feb-13	100%
Badakhshan	Faizabad	Livestock	FZD-A-002-12	Small Chicken Flock (Egg Productio	Women Poultry Production	Mercy Corps	20-May-12	10-Feb-13	100%
Badakhshan	Faizabad	Livestock	FZD-A-002-12	Small Chicken Flock (Egg Productio	Women Poultry Production	Mercy Corps	20-May-12	10-Feb-13	100%
Badakhshan	Faizabad	Livestock	FZD-A-002-12	Small Chicken Flock (Egg Productio	Women Poultry Production	Mercy Corps	20-May-12	10-Feb-13	100%
Parwan	Charikar	Agriculture	MC-IDEA-PWN-A-1-12	PRPC Expansion	Agriculture	Mercy Corps	1-Sep-12	30-Nov-12	100%
Parwan	Charikar	Agriculture	MC-IDEA-PWN-A-1-12	PRPC Expansion	Agriculture	Mercy Corps	1-Sep-12	30-Nov-12	100%
Parwan	Charikar	Agriculture	MC-IDEA-PWN-A-1-12	PRPC Expansion	Agriculture	Mercy Corps	1-Sep-12	30-Nov-12	100%
Parwan	Charikar	Agriculture	MC-IDEA-PWN-A-1-12	PRPC Expansion	Agriculture	Mercy Corps	1-Sep-12	30-Nov-12	100%
Parwan	Charikar	Agriculture	MC-IDEA-PWN-A-1-12	PRPC Expansion	Agriculture	Mercy Corps	1-Sep-12	30-Nov-12	100%
Parwan	Charikar	Agriculture	MC-IDEA-PWN-A-2-12	Processing plant- Improvement	Agriculture	Mercy Corps	1-Sep-12	30-Nov-12	100%
Parwan	Charikar	Agriculture	MC-IDEA-PWN-A-3-12	Raisin Ochra Toxin Testing	Agriculture	Mercy Corps	1-Sep-12	30-Nov-12	100%
Parwan	Charikar	Agriculture	MC-IDEA-PWN-A-3-12	Raisin Ochra Toxin Testing	Agriculture	Mercy Corps	1-Sep-12	30-Nov-12	100%
Parwan	Charikar	Agriculture	MC-IDEA-PWN-A-3-12	Raisin Ochra Toxin Testing	Agriculture	Mercy Corps	1-Sep-12	30-Nov-12	100%
Parwan	Charikar	Agriculture	MC-IDEA-PWN-A-3-12	Raisin Ochra Toxin Testing	Agriculture	Mercy Corps	1-Sep-12	30-Nov-12	100%
Parwan	Charikar	Agriculture	MC-IDEA-PWN-A-3-12	Raisin Ochra Toxin Testing	Agriculture	Mercy Corps	1-Sep-12	30-Nov-12	100%
Badakhshan	Faizabad	Agriculture	FZD-A-008-12	Greenhouse	Agriculture	Mercy Corps	25-Sep-12	30-May-13	100%
Badakhshan	Faizabad	Agriculture	FZD-A-008-12	Greenhouse	Agriculture	Mercy Corps	25-Sep-12	30-May-13	100%
Badakhshan	Faizabad	Agriculture	FZD-A-008-12	Greenhouse	Agriculture	Mercy Corps	25-Sep-12	30-May-13	100%
Badakhshan	Faizabad	Agriculture	FZD-A-008-12	Greenhouse	Agriculture	Mercy Corps	25-Sep-12	30-May-13	100%
Badakhshan	Faizabad	Agriculture	FZD-A-008-12	Greenhouse	Agriculture	Mercy Corps	25-Sep-12	30-May-13	100%
Badakhshan	Faizabad	Agriculture	FZD-A-008-12	Greenhouse	Agriculture	Mercy Corps	25-Sep-12	30-May-13	100%
Badakhshan	Faizabad	Agriculture	FZD-A-008-12	Greenhouse	Agriculture	Mercy Corps	25-Sep-12	30-May-13	100%
Badakhshan	Baharak	Agriculture	FZD-A-008-12	Greenhouse	Agriculture	Mercy Corps	25-Sep-12	30-May-13	100%
Badakhshan	Baharak	Agriculture	FZD-A-009-12	Dormant Oil Application	Agriculture	Mercy Corps	1-Nov-12	15-Feb-13	100%
Badakhshan	Baharak	Agriculture	FZD-A-009-12	Dormant Oil Application	Agriculture	Mercy Corps	1-Nov-12	15-Feb-13	100%
Badakhshan	Baharak	Agriculture	FZD-A-009-12	Dormant Oil Application	Agriculture	Mercy Corps	1-Nov-12	15-Feb-13	100%
Badakhshan	Baharak	Agriculture	FZD-A-009-12	Dormant Oil Application	Agriculture	Mercy Corps	1-Nov-12	15-Feb-13	100%
Badakhshan	Baharak	Agriculture	FZD-A-009-12	Dormant Oil Application	Agriculture	Mercy Corps	1-Nov-12	15-Feb-13	100%
Badakhshan	Baharak	Agriculture	FZD-A-009-12	Dormant Oil Application	Agriculture	Mercy Corps	1-Nov-12	15-Feb-13	100%
Badakhshan	Jurm	Agriculture	FZD-A-009-12	Dormant Oil Application	Agriculture	Mercy Corps	1-Nov-12	15-Feb-13	100%
Badakhshan	Jurm	Agriculture	FZD-A-009-12	Dormant Oil Application	Agriculture	Mercy Corps	1-Nov-12	15-Feb-13	100%
Badakhshan	Jurm	Agriculture	FZD-A-009-12	Dormant Oil Application	Agriculture	Mercy Corps	1-Nov-12	15-Feb-13	100%
Badakhshan	Jurm	Agriculture	FZD-A-009-12	Dormant Oil Application	Agriculture	Mercy Corps	1-Nov-12	15-Feb-13	100%
Badakhshan	Jurm	Agriculture	FZD-A-009-12	Dormant Oil Application	Agriculture	Mercy Corps	1-Nov-12	15-Feb-13	100%
Badakhshan	Jurm	Agriculture	FZD-A-009-12	Dormant Oil Application	Agriculture	Mercy Corps	1-Nov-12	15-Feb-13	100%
Badakhshan	Kishem	Agriculture	FZD-A-009-12	Dormant Oil Application	Agriculture	Mercy Corps	1-Nov-12	15-Feb-13	100%
Badakhshan	Kishem	Agriculture	FZD-A-009-12	Dormant Oil Application	Agriculture	Mercy Corps	1-Nov-12	15-Feb-13	100%
Badakhshan	Kishem	Agriculture	FZD-A-009-12	Dormant Oil Application	Agriculture	Mercy Corps	1-Nov-12	15-Feb-13	100%
Badakhshan	Kishem	Agriculture	FZD-A-009-12	Dormant Oil Application	Agriculture	Mercy Corps	1-Nov-12	15-Feb-13	100%
Badakhshan	Kishem	Agriculture	FZD-A-009-12	Dormant Oil Application	Agriculture	Mercy Corps	1-Nov-12	15-Feb-13	100%
Badakhshan	Kishem	Agriculture	FZD-A-009-12	Dormant Oil Application	Agriculture	Mercy Corps	1-Nov-12	15-Feb-13	100%
Badakhshan	Wardoj	Agriculture	FZD-A-009-12	Dormant Oil Application	Agriculture	Mercy Corps	1-Nov-12	15-Feb-13	100%
Badakhshan	Wardoj	Agriculture	FZD-A-009-12	Dormant Oil Application	Agriculture	Mercy Corps	1-Nov-12	15-Feb-13	100%
Badakhshan	Shuhada	Agriculture	FZD-A-009-12	Dormant Oil Application	Agriculture	Mercy Corps	1-Nov-12	15-Feb-13	100%
Badakhshan	Shuhada	Agriculture	FZD-A-009-12	Dormant Oil Application	Agriculture	Mercy Corps	1-Nov-12	15-Feb-13	100%
Badakhshan	Argo	Agriculture	FZD-A-009-12	Dormant Oil Application	Agriculture	Mercy Corps	1-Nov-12	15-Feb-13	100%
Badakhshan	Daryim	Agriculture	FZD-A-009-12	Dormant Oil Application	Agriculture	Mercy Corps	1-Nov-12	15-Feb-13	100%
Badakhshan	Faizabad	Agriculture	FZD-A-009-12	Dormant Oil Application	Agriculture	Mercy Corps	1-Nov-12	15-Feb-13	100%
Badakhshan	Faizabad	Agriculture	FZD-A-009-12	Dormant Oil Application	Agriculture	Mercy Corps	1-Nov-12	15-Feb-13	100%
Badakhshan	Faizabad	Agriculture	FZD-A-009-12	Dormant Oil Application	Agriculture	Mercy Corps	1-Nov-12	15-Feb-13	100%
Badakhshan	Faizabad	Agriculture	FZD-A-009-12	Dormant Oil Application	Agriculture	Mercy Corps	1-Nov-12	15-Feb-13	100%
Badakhshan	Faizabad	Agriculture	FZD-A-009-12	Dormant Oil Application	Agriculture	Mercy Corps	1-Nov-12	15-Feb-13	100%
Badakhshan	Teshken	Agriculture	FZD-A-009-12	Dormant Oil Application	Agriculture	Mercy Corps	1-Nov-12	15-Feb-13	100%
Badakhshan	Teshken	Agriculture	FZD-A-009-12	Dormant Oil Application	Agriculture	Mercy Corps	1-Nov-12	15-Feb-13	100%
Badakhshan	Teshken	Agriculture	FZD-A-009-12	Dormant Oil Application	Agriculture	Mercy Corps	1-Nov-12	15-Feb-13	100%
Badakhshan	Teshken	Agriculture	FZD-A-009-12	Dormant Oil Application	Agriculture	Mercy Corps	1-Nov-12	15-Feb-13	100%
Badakhshan	Teshken	Agriculture	FZD-A-009-12	Dormant Oil Application	Agriculture	Mercy Corps	1-Nov-12	15-Feb-13	100%
Badakhshan	Teshken	Agriculture	FZD-A-009-12	Dormant Oil Application	Agriculture	Mercy Corps	1-Nov-12	15-Feb-13	100%
Badakhshan	Teshken	Agriculture	FZD-A-009-12	Dormant Oil Application	Agriculture	Mercy Corps	1-Nov-12	15-Feb-13	100%

Badakhshan	Baharak	Livestock	FZD-A-010-12	Beekeeping Honey Business Devel	Livestock	Mercy Corps	20-Oct-12	20-Apr-13	100%
Badakhshan	Baharak	Livestock	FZD-A-010-12	Beekeeping Honey Business Devel	Livestock	Mercy Corps	20-Oct-12	20-Apr-13	100%
Badakhshan	Baharak	Livestock	FZD-A-010-12	Beekeeping Honey Business Devel	Livestock	Mercy Corps	20-Oct-12	20-Apr-13	100%
Badakhshan	Baharak	Livestock	FZD-A-010-12	Beekeeping Honey Business Devel	Livestock	Mercy Corps	20-Oct-12	20-Apr-13	100%
Baghlan	Puli Khumri	Livestock	PLK-A-021-13	Beekeeping Honey Business Development	Livestock	Mercy Corps	1-Sep-12	30-Nov-12	100%
Takhar	Taloqan	Agriculture	TLQ-A-008-12	Pickle making for women	Agriculture	Mercy Corps	30-Jun-12	30-Dec-12	100%
Takhar	Taloqan	Agriculture	TLQ-A-008-12	Pickle making for women	Agriculture	Mercy Corps	30-Jun-12	30-Dec-12	100%
Takhar	Taloqan	Agriculture	TLQ-A-008-12	Pickle making for women	Agriculture	Mercy Corps	30-Jun-12	30-Dec-12	100%
Takhar	bangi	Agriculture	TLQ-A-013-12	Dormant Oil Application	Orchard Management	Mercy Corps	15-Oct-12	20-Jan-13	100%
Takhar	bangi	Agriculture	TLQ-A-013-12	Dormant Oil Application	Orchard Management	Mercy Corps	15-Oct-12	20-Jan-13	100%
Takhar	bangi	Agriculture	TLQ-A-013-12	Dormant Oil Application	Orchard Management	Mercy Corps	15-Oct-12	20-Jan-13	100%
Takhar	bangi	Agriculture	TLQ-A-013-12	Dormant Oil Application	Orchard Management	Mercy Corps	15-Oct-12	20-Jan-13	100%
Takhar	bangi	Agriculture	TLQ-A-013-12	Dormant Oil Application	Orchard Management	Mercy Corps	15-Oct-12	20-Jan-13	100%
Takhar	bangi	Agriculture	TLQ-A-013-12	Dormant Oil Application	Orchard Management	Mercy Corps	15-Oct-12	20-Jan-13	100%
Takhar	bangi	Agriculture	TLQ-A-013-12	Dormant Oil Application	Orchard Management	Mercy Corps	15-Oct-12	20-Jan-13	100%
Takhar	Farkhar	Agriculture	TLQ-A-013-12	Dormant Oil Application	Orchard Management	Mercy Corps	15-Oct-12	20-Jan-13	100%
Takhar	Farkhar	Agriculture	TLQ-A-013-12	Dormant Oil Application	Orchard Management	Mercy Corps	15-Oct-12	20-Jan-13	100%
Takhar	Farkhar	Agriculture	TLQ-A-013-12	Dormant Oil Application	Orchard Management	Mercy Corps	15-Oct-12	20-Jan-13	100%
Takhar	Farkhar	Agriculture	TLQ-A-013-12	Dormant Oil Application	Orchard Management	Mercy Corps	15-Oct-12	20-Jan-13	100%
Takhar	Farkhar	Agriculture	TLQ-A-013-12	Dormant Oil Application	Orchard Management	Mercy Corps	15-Oct-12	20-Jan-13	100%
Takhar	Farkhar	Agriculture	TLQ-A-013-12	Dormant Oil Application	Orchard Management	Mercy Corps	15-Oct-12	20-Jan-13	100%
Takhar	Farkhar	Agriculture	TLQ-A-013-12	Dormant Oil Application	Orchard Management	Mercy Corps	15-Oct-12	20-Jan-13	100%
Takhar	Farkhar	Agriculture	TLQ-A-013-12	Dormant Oil Application	Orchard Management	Mercy Corps	15-Oct-12	20-Jan-13	100%
Takhar	Farkhar	Agriculture	TLQ-A-013-12	Dormant Oil Application	Orchard Management	Mercy Corps	15-Oct-12	20-Jan-13	100%
Takhar	Farkhar	Agriculture	TLQ-A-013-12	Dormant Oil Application	Orchard Management	Mercy Corps	15-Oct-12	20-Jan-13	100%
Takhar	Farkhar	Agriculture	TLQ-A-013-12	Dormant Oil Application	Orchard Management	Mercy Corps	15-Oct-12	20-Jan-13	100%
Takhar	Farkhar	Agriculture	TLQ-A-013-12	Dormant Oil Application	Orchard Management	Mercy Corps	15-Oct-12	20-Jan-13	100%
Takhar	Farkhar	Agriculture	TLQ-A-013-12	Dormant Oil Application	Orchard Management	Mercy Corps	15-Oct-12	20-Jan-13	100%
Takhar	Farkhar	Agriculture	TLQ-A-013-12	Dormant Oil Application	Orchard Management	Mercy Corps	15-Oct-12	20-Jan-13	100%
Takhar	Kalafghan	Agriculture	TLQ-A-013-12	Dormant Oil Application	Orchard Management	Mercy Corps	15-Oct-12	20-Jan-13	100%
Takhar	Kalafghan	Agriculture	TLQ-A-013-12	Dormant Oil Application	Orchard Management	Mercy Corps	15-Oct-12	20-Jan-13	100%
Takhar	Kalafghan	Agriculture	TLQ-A-013-12	Dormant Oil Application	Orchard Management	Mercy Corps	15-Oct-12	20-Jan-13	100%
Takhar	Kalafghan	Agriculture	TLQ-A-013-12	Dormant Oil Application	Orchard Management	Mercy Corps	15-Oct-12	20-Jan-13	100%
Takhar	Kalafghan	Agriculture	TLQ-A-013-12	Dormant Oil Application	Orchard Management	Mercy Corps	15-Oct-12	20-Jan-13	100%
Takhar	Kalafghan	Agriculture	TLQ-A-013-12	Dormant Oil Application	Orchard Management	Mercy Corps	15-Oct-12	20-Jan-13	100%
Takhar	Kalafghan	Agriculture	TLQ-A-013-12	Dormant Oil Application	Orchard Management	Mercy Corps	15-Oct-12	20-Jan-13	100%
Takhar	Kalafghan	Agriculture	TLQ-A-013-12	Dormant Oil Application	Orchard Management	Mercy Corps	15-Oct-12	20-Jan-13	100%
Takhar	Kalafghan	Agriculture	TLQ-A-013-12	Dormant Oil Application	Orchard Management	Mercy Corps	15-Oct-12	20-Jan-13	100%
Takhar	Kalafghan	Agriculture	TLQ-A-013-12	Dormant Oil Application	Orchard Management	Mercy Corps	15-Oct-12	20-Jan-13	100%
Takhar	Baharak	Agriculture	TLQ-A-013-12	Dormant Oil Application	Orchard Management	Mercy Corps	15-Oct-12	20-Jan-13	100%
Takhar	Baharak	Agriculture	TLQ-A-013-12	Dormant Oil Application	Orchard Management	Mercy Corps	15-Oct-12	20-Jan-13	100%
Takhar	Baharak	Agriculture	TLQ-A-013-12	Dormant Oil Application	Orchard Management	Mercy Corps	15-Oct-12	20-Jan-13	100%
Takhar	Baharak	Agriculture	TLQ-A-013-12	Dormant Oil Application	Orchard Management	Mercy Corps	15-Oct-12	20-Jan-13	100%
Takhar	Baharak	Agriculture	TLQ-A-013-12	Dormant Oil Application	Orchard Management	Mercy Corps	15-Oct-12	20-Jan-13	100%
Takhar	Baharak	Agriculture	TLQ-A-013-12	Dormant Oil Application	Orchard Management	Mercy Corps	15-Oct-12	20-Jan-13	100%
Takhar	Baharak	Agriculture	TLQ-A-013-12	Dormant Oil Application	Orchard Management	Mercy Corps	15-Oct-12	20-Jan-13	100%
Takhar	Baharak	Agriculture	TLQ-A-013-12	Dormant Oil Application	Orchard Management	Mercy Corps	15-Oct-12	20-Jan-13	100%
Takhar	Baharak	Agriculture	TLQ-A-013-12	Dormant Oil Application	Orchard Management	Mercy Corps	15-Oct-12	20-Jan-13	100%
Takhar	Baharak	Agriculture	TLQ-A-013-12	Dormant Oil Application	Orchard Management	Mercy Corps	15-Oct-12	20-Jan-13	100%
Takhar	Baharak	Agriculture	TLQ-A-013-12	Dormant Oil Application	Orchard Management	Mercy Corps	15-Oct-12	20-Jan-13	100%
Takhar	Baharak	Agriculture	TLQ-A-013-12	Dormant Oil Application	Orchard Management	Mercy Corps	15-Oct-12	20-Jan-13	100%
Takhar	Baharak	Agriculture	TLQ-A-013-12	Dormant Oil Application	Orchard Management	Mercy Corps	15-Oct-12	20-Jan-13	100%
Takhar	Baharak	Agriculture	TLQ-A-013-12	Dormant Oil Application	Orchard Management	Mercy Corps	15-Oct-12	20-Jan-13	100%
Takhar	Baharak	Agriculture	TLQ-A-013-12	Dormant Oil Application	Orchard Management	Mercy Corps	15-Oct-12	20-Jan-13	100%
Takhar	Baharak	Agriculture	TLQ-A-013-12	Dormant Oil Application	Orchard Management	Mercy Corps	15-Oct-12	20-Jan-13	100%
Takhar	Baharak	Agriculture	TLQ-A-013-12	Dormant Oil Application	Orchard Management	Mercy Corps	15-Oct-12	20-Jan-13	100%
Takhar	Baharak	Agriculture	TLQ-A-013-12	Dormant Oil Application	Orchard Management	Mercy Corps	15-Oct-12	20-Jan-13	100%
Takhar	Baharak	Agriculture	TLQ-A-013-12	Dormant Oil Application	Orchard Management	Mercy Corps	15-Oct-12	20-Jan-13	100%
Takhar	Baharak	Agriculture	TLQ-A-013-12	Dormant Oil Application	Orchard Management	Mercy Corps	15-Oct-12	20-Jan-13	100%
Takhar	Baharak	Agriculture	TLQ-A-013-12	Dormant Oil Application	Orchard Management	Mercy Corps	15-Oct-12	20-Jan-13	100%
Takhar	Baharak	Agriculture	TLQ-A-013-12	Dormant Oil Application	Orchard Management	Mercy Corps	15-Oct-12	20-Jan-13	100%
Takhar	Baharak	Agriculture	TLQ-A-013-12	Dormant Oil Application	Orchard Management	Mercy Corps	15-Oct-12	20-Jan-13	100%

Takhar	Baharak	Agriculture	TLQ-A-013-12	Dormant Oil Application	Orchard Management	Mercy Corps	15-Oct-12	20-Jan-13	100%
Takhar	Baharak	Agriculture	TLQ-A-013-12	Dormant Oil Application	Orchard Management	Mercy Corps	15-Oct-12	20-Jan-13	100%
Takhar	Taloqan	Agriculture	TLQ-A-013-12	Dormant Oil Application	Orchard Management	Mercy Corps	15-Oct-12	20-Jan-13	100%
Takhar	Taloqan	Agriculture	TLQ-A-013-12	Dormant Oil Application	Orchard Management	Mercy Corps	15-Oct-12	20-Jan-13	100%
Takhar	Taloqan	Agriculture	TLQ-A-013-12	Dormant Oil Application	Orchard Management	Mercy Corps	15-Oct-12	20-Jan-13	100%
Takhar	Taloqan	Agriculture	TLQ-A-013-12	Dormant Oil Application	Orchard Management	Mercy Corps	15-Oct-12	20-Jan-13	100%
Takhar	Taloqan	Agriculture	TLQ-A-013-12	Dormant Oil Application	Orchard Management	Mercy Corps	15-Oct-12	20-Jan-13	100%
Takhar	Taloqan	Agriculture	TLQ-A-013-12	Dormant Oil Application	Orchard Management	Mercy Corps	15-Oct-12	20-Jan-13	100%
Takhar	Taloqan	Agriculture	TLQ-A-013-12	Dormant Oil Application	Orchard Management	Mercy Corps	15-Oct-12	20-Jan-13	100%
Takhar	Taloqan	Agriculture	TLQ-A-013-12	Dormant Oil Application	Orchard Management	Mercy Corps	15-Oct-12	20-Jan-13	100%
Takhar	Taloqan	Agriculture	TLQ-A-013-12	Dormant Oil Application	Orchard Management	Mercy Corps	15-Oct-12	20-Jan-13	100%
Takhar	Taloqan	Agriculture	TLQ-A-013-12	Dormant Oil Application	Orchard Management	Mercy Corps	15-Oct-12	20-Jan-13	100%
Takhar	Taloqan	Agriculture	TLQ-A-013-12	Dormant Oil Application	Orchard Management	Mercy Corps	15-Oct-12	20-Jan-13	100%
Takhar	Taloqan	Agriculture	TLQ-A-013-12	Dormant Oil Application	Orchard Management	Mercy Corps	15-Oct-12	20-Jan-13	100%
Takhar	Taloqan	Agriculture	TLQ-A-013-12	Dormant Oil Application	Orchard Management	Mercy Corps	15-Oct-12	20-Jan-13	100%
Takhar	Taloqan	Agriculture	TLQ-A-013-12	Dormant Oil Application	Orchard Management	Mercy Corps	15-Oct-12	20-Jan-13	100%
Takhar	Taloqan	Agriculture	TLQ-A-013-12	Dormant Oil Application	Orchard Management	Mercy Corps	15-Oct-12	20-Jan-13	100%
Kunduz	Chardara	Agriculture	UND-A-006-12	Dormant Oil Application	Orchard Management	Mercy Corps	1-Nov-12	30-Jan-13	100%
Kunduz	Imam Sahib	Agriculture	UND-A-006-12	Dormant Oil Application	Orchard Management	Mercy Corps	1-Nov-12	30-Jan-13	100%
Kunduz	Imam Sahib	Agriculture	UND-A-006-12	Dormant Oil Application	Orchard Management	Mercy Corps	1-Nov-12	30-Jan-13	100%
Kunduz	Imam Sahib	Agriculture	UND-A-006-12	Dormant Oil Application	Orchard Management	Mercy Corps	1-Nov-12	30-Jan-13	100%
Kunduz	Imam Sahib	Agriculture	UND-A-006-12	Dormant Oil Application	Orchard Management	Mercy Corps	1-Nov-12	30-Jan-13	100%
Kunduz	Imam Sahib	Agriculture	UND-A-006-12	Dormant Oil Application	Orchard Management	Mercy Corps	1-Nov-12	30-Jan-13	100%
Kunduz	Imam Sahib	Agriculture	UND-A-006-12	Dormant Oil Application	Orchard Management	Mercy Corps	1-Nov-12	30-Jan-13	100%
Kunduz	Imam Sahib	Agriculture	UND-A-006-12	Dormant Oil Application	Orchard Management	Mercy Corps	1-Nov-12	30-Jan-13	100%
Kunduz	Imam Sahib	Agriculture	UND-A-006-12	Dormant Oil Application	Orchard Management	Mercy Corps	1-Nov-12	30-Jan-13	100%
Kunduz	Imam Sahib	Agriculture	UND-A-006-12	Dormant Oil Application	Orchard Management	Mercy Corps	1-Nov-12	30-Jan-13	100%
Kunduz	Imam Sahib	Agriculture	UND-A-006-12	Dormant Oil Application	Orchard Management	Mercy Corps	1-Nov-12	30-Jan-13	100%
Kunduz	Kunduz center	Agriculture	UND-A-006-12	Dormant Oil Application	Orchard Management	Mercy Corps	1-Nov-12	30-Jan-13	100%
Kunduz	Kunduz center	Agriculture	UND-A-006-12	Dormant Oil Application	Orchard Management	Mercy Corps	1-Nov-12	30-Jan-13	100%
Kunduz	Kunduz center	Agriculture	UND-A-006-12	Dormant Oil Application	Orchard Management	Mercy Corps	1-Nov-12	30-Jan-13	100%
Kunduz	Kunduz center	Agriculture	UND-A-006-12	Dormant Oil Application	Orchard Management	Mercy Corps	1-Nov-12	30-Jan-13	100%
Kunduz	Ali Abad	Agriculture	UND-A-006-12	Dormant Oil Application	Orchard Management	Mercy Corps	1-Nov-12	30-Jan-13	100%
Kunduz	Ali Abad	Agriculture	UND-A-006-12	Dormant Oil Application	Orchard Management	Mercy Corps	1-Nov-12	30-Jan-13	100%
Kunduz	Qala-e-Zal	Agriculture	UND-A-006-12	Dormant Oil Application	Orchard Management	Mercy Corps	1-Nov-12	30-Jan-13	100%
Kunduz	Qala-e-Zal	Agriculture	UND-A-006-12	Dormant Oil Application	Orchard Management	Mercy Corps	1-Nov-12	30-Jan-13	100%
Kunduz	Qala-e-Zal	Agriculture	UND-A-006-12	Dormant Oil Application	Orchard Management	Mercy Corps	1-Nov-12	30-Jan-13	100%
Kunduz	Qala-e-Zal	Agriculture	UND-A-006-12	Dormant Oil Application	Orchard Management	Mercy Corps	1-Nov-12	30-Jan-13	100%
Kunduz	Qala-e-Zal	Agriculture	UND-A-006-12	Dormant Oil Application	Orchard Management	Mercy Corps	1-Nov-12	30-Jan-13	100%
Kunduz	Khan Abad	Agriculture	UND-A-006-12	Dormant Oil Application	Orchard Management	Mercy Corps	1-Nov-12	30-Jan-13	100%
Kunduz	Khan Abad	Agriculture	UND-A-006-12	Dormant Oil Application	Orchard Management	Mercy Corps	1-Nov-12	30-Jan-13	100%
Kunduz	Khan Abad	Agriculture	UND-A-006-12	Dormant Oil Application	Orchard Management	Mercy Corps	1-Nov-12	30-Jan-13	100%
Kunduz	Khan Abad	Agriculture	UND-A-006-12	Dormant Oil Application	Orchard Management	Mercy Corps	1-Nov-12	30-Jan-13	100%
Kunduz	Khan Abad	Agriculture	UND-A-006-12	Dormant Oil Application	Orchard Management	Mercy Corps	1-Nov-12	30-Jan-13	100%
Kunduz	Khan Abad	Agriculture	UND-A-006-12	Dormant Oil Application	Orchard Management	Mercy Corps	1-Nov-12	30-Jan-13	100%
Kunduz	Kunduz center	Livestock	UND-A-018-13	Beekeeping Honey Business Devel	Livestock	Mercy Corps	1-Oct-12	31-Dec-12	100%
Badakhshan	Argo/Yaftal	Other	MC-IDEA-NE-BD-L-017-11	Community-Based Savings Groups	Other	Mercy Corps	1-Oct-11	10-Feb-13	100%
Badakhshan	Yaftal	Agriculture	MC-IDEA-NE-BD-A-037-12	Grape Management	Agriculture	Mercy Corps	20-Feb-12	10-Feb-13	100%
Badakhshan	Kishem	Agriculture	MC-IDEA-NE-BD-A-037-12	Grape Management	Agriculture	Mercy Corps	20-Feb-12	10-Feb-13	100%
Badakhshan	Kishem	Agriculture	MC-IDEA-NE-BD-A-037-12	Grape Management	Agriculture	Mercy Corps	20-Feb-12	10-Feb-13	100%
Badakhshan	Baharak	Agriculture	MC-IDEA-NE-BD-A-037-12	Grape Management	Agriculture	Mercy Corps	20-Feb-12	10-Feb-13	100%
Badakhshan	Baharak	Agriculture	MC-IDEA-NE-BD-A-037-12	Grape Management	Agriculture	Mercy Corps	20-Feb-12	10-Feb-13	100%
Badakhshan	Baharak	Agriculture	MC-IDEA-NE-BD-A-037-12	Grape Management	Agriculture	Mercy Corps	20-Feb-12	10-Feb-13	100%
Badakhshan	Baharak	Agriculture	MC-IDEA-NE-BD-A-037-12	Grape Management	Agriculture	Mercy Corps	20-Feb-12	10-Feb-13	100%
Badakhshan	Baharak	Agriculture	MC-IDEA-NE-BD-A-037-12	Grape Management	Agriculture	Mercy Corps	20-Feb-12	10-Feb-13	100%
Badakhshan	Baharak	Agriculture	MC-IDEA-NE-BD-A-037-12	Grape Management	Agriculture	Mercy Corps	20-Feb-12	10-Feb-13	100%
Badakhshan	Baharak	Agriculture	MC-IDEA-NE-BD-A-037-12	Grape Management	Agriculture	Mercy Corps	20-Feb-12	10-Feb-13	100%
Badakhshan	Shuhada	Agriculture	MC-IDEA-NE-BD-A-037-12	Grape Management	Agriculture	Mercy Corps	20-Feb-12	10-Feb-13	100%

Badakhshan	Shuhada	Agriculture	MC-IDEA-NE-BD-A-037-12	Grape Management	Agriculture	Mercy Corps	20-Feb-12	10-Feb-13	100%
Badakhshan	Shuhada	Agriculture	MC-IDEA-NE-BD-A-037-12	Grape Management	Agriculture	Mercy Corps	20-Feb-12	10-Feb-13	100%
Badakhshan	Jurm	Agriculture	MC-IDEA-NE-BD-A-037-12	Grape Management	Agriculture	Mercy Corps	20-Feb-12	10-Feb-13	100%
Badakhshan	Faizabad	Agriculture	MC-IDEA-NE-BD-A-038-12	Vegetable Cultivation	Agriculture	Mercy Corps	20-Feb-12	30-Nov-12	100%
Badakhshan	Faizabad	Agriculture	MC-IDEA-NE-BD-A-038-12	Vegetable Cultivation	Agriculture	Mercy Corps	20-Feb-12	30-Nov-12	100%
Badakhshan	Faizabad	Agriculture	MC-IDEA-NE-BD-A-038-12	Vegetable Cultivation	Agriculture	Mercy Corps	20-Feb-12	30-Nov-12	100%
Badakhshan	Faizabad	Agriculture	MC-IDEA-NE-BD-A-038-12	Vegetable Cultivation	Agriculture	Mercy Corps	20-Feb-12	30-Nov-12	100%
Badakhshan	Faizabad	Agriculture	MC-IDEA-NE-BD-A-038-12	Vegetable Cultivation	Agriculture	Mercy Corps	20-Feb-12	30-Nov-12	100%
Badakhshan	Faizabad	Agriculture	MC-IDEA-NE-BD-A-038-12	Vegetable Cultivation	Agriculture	Mercy Corps	20-Feb-12	30-Nov-12	100%
Badakhshan	Faizabad	Agriculture	MC-IDEA-NE-BD-A-038-12	Vegetable Cultivation	Agriculture	Mercy Corps	20-Feb-12	30-Nov-12	100%
Badakhshan	Faizabad	Agriculture	MC-IDEA-NE-BD-A-038-12	Vegetable Cultivation	Agriculture	Mercy Corps	20-Feb-12	30-Nov-12	100%
Badakhshan	Argo	Agriculture	MC-IDEA-NE-BD-A-038-12	Vegetable Cultivation	Agriculture	Mercy Corps	20-Feb-12	30-Nov-12	100%
Badakhshan	Argo	Agriculture	MC-IDEA-NE-BD-A-038-12	Vegetable Cultivation	Agriculture	Mercy Corps	20-Feb-12	30-Nov-12	100%
Badakhshan	Argo	Agriculture	MC-IDEA-NE-BD-A-038-12	Vegetable Cultivation	Agriculture	Mercy Corps	20-Feb-12	30-Nov-12	100%
Badakhshan	Argo	Agriculture	MC-IDEA-NE-BD-A-038-12	Vegetable Cultivation	Agriculture	Mercy Corps	20-Feb-12	30-Nov-12	100%
Badakhshan	Jurm	Agriculture	MC-IDEA-NE-BD-A-038-12	Vegetable Cultivation	Agriculture	Mercy Corps	20-Feb-12	30-Nov-12	100%
Badakhshan	Jurm	Agriculture	MC-IDEA-NE-BD-A-038-12	Vegetable Cultivation	Agriculture	Mercy Corps	20-Feb-12	30-Nov-12	100%
Badakhshan	Jurm	Agriculture	MC-IDEA-NE-BD-A-038-12	Vegetable Cultivation	Agriculture	Mercy Corps	20-Feb-12	30-Nov-12	100%
Badakhshan	Baharak	Agriculture	MC-IDEA-NE-BD-A-038-12	Vegetable Cultivation	Agriculture	Mercy Corps	20-Feb-12	30-Nov-12	100%
Badakhshan	Baharak	Agriculture	MC-IDEA-NE-BD-A-038-12	Vegetable Cultivation	Agriculture	Mercy Corps	20-Feb-12	30-Nov-12	100%
Badakhshan	Baharak	Agriculture	MC-IDEA-NE-BD-A-038-12	Vegetable Cultivation	Agriculture	Mercy Corps	20-Feb-12	30-Nov-12	100%
Badakhshan	Baharak	Agriculture	MC-IDEA-NE-BD-A-038-12	Vegetable Cultivation	Agriculture	Mercy Corps	20-Feb-12	30-Nov-12	100%
Badakhshan	Baharak	Agriculture	MC-IDEA-NE-BD-A-038-12	Vegetable Cultivation	Agriculture	Mercy Corps	20-Feb-12	30-Nov-12	100%
Badakhshan	Baharak	Agriculture	FZD-A-003-12	Late Summer Cultivation	Agriculture	Mercy Corps	15-May-12	2-Jan-12	100%
Badakhshan	Faizabad	Agriculture	FZD-A-003-12	Late Summer Cultivation	Agriculture	Mercy Corps	15-May-12	2-Jan-12	100%
Badakhshan	Kishem	Agriculture	FZD-A-003-12	Late Summer Cultivation	Agriculture	Mercy Corps	15-May-12	2-Jan-12	100%
Badakhshan	Baharak	Agriculture	FZD-A-003-12	Late Summer Cultivation	Agriculture	Mercy Corps	15-May-12	2-Jan-12	100%
Badakhshan	Baharak	Agriculture	FZD-A-003-12	Late Summer Cultivation	Agriculture	Mercy Corps	15-May-12	2-Jan-12	100%
Takhar	Taloqan	Agriculture	MC-IDEA-NE-TK-L-10-12	Community-Based Savings Groups	Spraying	Mercy Corps	17-Jan-12	30-Dec-12	100%
Takhar	Taloqan	Agriculture	MC-IDEA-NE-TK-L-10-12	Community-Based Savings Groups	Spraying	Mercy Corps	17-Jan-12	30-Dec-12	100%
Takhar	Taloqan	Agriculture	MC-IDEA-NE-TK-L-10-12	Community-Based Savings Groups	Spraying	Mercy Corps	17-Jan-12	30-Dec-12	100%
Takhar	Taloqan	Agriculture	MC-IDEA-NE-TK-L-10-12	Community-Based Savings Groups	Spraying	Mercy Corps	17-Jan-12	30-Dec-12	100%
Takhar	Taloqan	Agriculture	MC-IDEA-NE-TK-L-10-12	Community-Based Savings Groups	Spraying	Mercy Corps	17-Jan-12	30-Dec-12	100%
Takhar	Taloqan	Agriculture	MC-IDEA-NE-TK-L-10-12	Community-Based Savings Groups	Spraying	Mercy Corps	17-Jan-12	30-Dec-12	100%
Takhar	Taloqan	Agriculture	MC-IDEA-NE-TK-L-10-12	Community-Based Savings Groups	Spraying	Mercy Corps	17-Jan-12	30-Dec-12	100%
Takhar	Taloqan	Agriculture	MC-IDEA-NE-TK-L-10-12	Community-Based Savings Groups	Spraying	Mercy Corps	17-Jan-12	30-Dec-12	100%
Takhar	Taloqan	Agriculture	TLQ-A-010-12	Women Strawberry	Agriculture	Mercy Corps	15-Jul-12	30-May-13	100%
Takhar	Taloqan	Agriculture	TLQ-A-014-12	Low Tunnel Plastic for Women	Agriculture	Mercy Corps	15-Nov-12	30-Mar-13	100%
Takhar	Farkhar	Livestock	TLQ-A-015-12	Beekeeping Honey Business Devel	Livestock	Mercy Corps	15-Dec-12	15-Apr-13	100%
Takhar	Kalafghan	Livestock	TLQ-A-015-12	Beekeeping Honey Business Devel	Livestock	Mercy Corps	15-Dec-12	15-Apr-13	100%
Kunduz	Kunduz center	Livestock	UND-A-013-13	Silkword Rearing (2013)	Livestock	Mercy Corps	1-Jan-13	20-Jun-13	100%
Kunduz	Kunduz center	Livestock	UND-A-013-13	Silkword Rearing (2013)	Livestock	Mercy Corps	1-Jan-13	20-Jun-13	100%
Kunduz	Kunduz center	Livestock	UND-A-013-13	Silkword Rearing (2013)	Livestock	Mercy Corps	1-Jan-13	20-Jun-13	100%
Kunduz	Kunduz center	Livestock	UND-A-013-13	Silkword Rearing (2013)	Livestock	Mercy Corps	1-Jan-13	20-Jun-13	100%
Kunduz	Kunduz center	Livestock	UND-A-013-13	Silkword Rearing (2013)	Livestock	Mercy Corps	1-Jan-13	20-Jun-13	100%
Kunduz	Kunduz center	Livestock	UND-A-013-13	Silkword Rearing (2013)	Livestock	Mercy Corps	1-Jan-13	20-Jun-13	100%
Kunduz	Kunduz center	Livestock	UND-A-013-13	Silkword Rearing (2013)	Livestock	Mercy Corps	1-Jan-13	20-Jun-13	100%
Kunduz	Kunduz center	Livestock	UND-A-013-13	Silkword Rearing (2013)	Livestock	Mercy Corps	1-Jan-13	20-Jun-13	100%
Kunduz	Imam Sahib	Livestock	UND-A-013-13	Silkword Rearing (2013)	Livestock	Mercy Corps	1-Jan-13	20-Jun-13	100%
Kunduz	Kunduz center	Livestock	UND-A-012-13	Beekeeping Development	Livestock	Mercy Corps	15-Mar-13	31-Aug-13	100%
Kunduz	Kunduz center	Livestock	UND-A-012-13	Beekeeping Development	Livestock	Mercy Corps	15-Mar-13	31-Aug-13	100%
Kunduz	Kunduz center	Livestock	UND-A-012-13	Beekeeping Development	Livestock	Mercy Corps	15-Mar-13	31-Aug-13	100%
Kunduz	Kunduz center	Livestock	UND-A-012-13	Beekeeping Development	Livestock	Mercy Corps	15-Mar-13	31-Aug-13	100%
Kunduz	Imam Sahib	Livestock	UND-A-012-13	Beekeeping Development	Livestock	Mercy Corps	15-Mar-13	31-Aug-13	100%
Kunduz	Imam Sahib	Livestock	UND-A-012-13	Beekeeping Development	Livestock	Mercy Corps	15-Mar-13	31-Aug-13	100%
Kunduz	Imam Sahib	Livestock	UND-A-012-13	Beekeeping Development	Livestock	Mercy Corps	15-Mar-13	31-Aug-13	100%
Kunduz	Qala-e-Zal	Livestock	UND-A-012-13	Beekeeping Development	Livestock	Mercy Corps	15-Mar-13	31-Aug-13	100%
Kunduz	Kunduz center	Livestock	UND-A-011-13	Women's Egg Production	Livestock	Mercy Corps	20-Jan-13	31-Aug-13	100%
Kunduz	Kunduz center	Livestock	UND-A-011-13	Women's Egg Production	Livestock	Mercy Corps	20-Jan-13	31-Aug-13	100%

Kunduz	Kunduz center	Livestock	UND-A-011-13	Women's Egg Production	Livestock	Mercy Corps	20-Jan-13	31-Aug-13	100%
Kunduz	Kunduz center	Livestock	UND-A-011-13	Women's Egg Production	Livestock	Mercy Corps	20-Jan-13	31-Aug-13	100%
Kunduz	Imam Sahib	Livestock	UND-A-011-13	Women's Egg Production	Livestock	Mercy Corps	20-Jan-13	31-Aug-13	100%
Kunduz	Imam Sahib	Livestock	UND-A-011-13	Women's Egg Production	Livestock	Mercy Corps	20-Jan-13	31-Aug-13	100%
Kunduz	Kunduz center	Livestock	UND-A-007-13	Backyard Poultry Farming	Livestock	Mercy Corps	30-Feb-13	31-Aug-13	100%
Kunduz	Kunduz center	Livestock	UND-A-007-13	Backyard Poultry Farming	Livestock	Mercy Corps	30-Feb-13	31-Aug-13	100%
Kunduz	Imam Sahib	Livestock	UND-A-007-13	Backyard Poultry Farming	Livestock	Mercy Corps	30-Feb-13	31-Aug-13	100%
Kunduz	Imam Sahib	Livestock	UND-A-007-13	Backyard Poultry Farming	Livestock	Mercy Corps	30-Feb-13	31-Aug-13	100%
Kunduz	Imam Sahib	Livestock	UND-A-007-13	Backyard Poultry Farming	Livestock	Mercy Corps	30-Feb-13	31-Aug-13	100%
Takhar	Taloqan	Agriculture	TLQ-A-18-13	Commercial Vegetable Cultivation	Agriculture	Mercy Corps	1-Feb-13	31-Aug-13	100%
Takhar	Bangi	Agriculture	TLQ-A-18-13	Commercial Vegetable Cultivation	Agriculture	Mercy Corps	1-Feb-13	31-Aug-13	100%
Takhar	Baharak	Agriculture	TLQ-A-18-13	Commercial Vegetable Cultivation	Agriculture	Mercy Corps	1-Feb-13	31-Aug-13	100%
Takhar	Farkhar	Agriculture	TLQ-A-18-13	Commercial Vegetable Cultivation	Agriculture	Mercy Corps	1-Feb-13	31-Aug-13	100%
Takhar	Taloqan	Agriculture	TLQ-A-19-13	Women's Commercial Vegetable C	Agriculture	Mercy Corps	1-Feb-13	31-Aug-13	100%
Takhar	Taloqan	Agriculture	TLQ-A-20-13	Low Tunnel Plastic (Commercial V	Agriculture	Mercy Corps	15-Feb-13	31-Aug-13	100%
Takhar	Bangi	Agriculture	TLQ-A-20-13	Low Tunnel Plastic (Commercial V	Agriculture	Mercy Corps	15-Feb-13	31-Aug-13	100%
Takhar	Baharak	Agriculture	TLQ-A-20-13	Low Tunnel Plastic (Commercial V	Agriculture	Mercy Corps	15-Feb-13	31-Aug-13	100%
Takhar	Taloqan	Agriculture	TLQ-A-22-13	Commercial Orchard Establishmer	Agriculture	Mercy Corps	1-Feb-13	31-Aug-13	100%
Takhar	Bangi	Agriculture	TLQ-A-22-13	Commercial Orchard Establishmer	Agriculture	Mercy Corps	1-Feb-13	31-Aug-13	100%
Takhar	Kalafghan	Agriculture	TLQ-A-22-13	Commercial Orchard Establishmer	Agriculture	Mercy Corps	1-Feb-13	31-Aug-13	100%
Takhar	Baharak	Agriculture	TLQ-A-22-13	Commercial Orchard Establishmer	Agriculture	Mercy Corps	1-Feb-13	31-Aug-13	100%
Takhar	Farkhar	Agriculture	TLQ-A-22-13	Commercial Orchard Establishmer	Agriculture	Mercy Corps	1-Feb-13	31-Aug-13	100%
Takhar	Taloqan	Agriculture	TLQ-A-23-13	Orchard Management (2013)	Agriculture	Mercy Corps	15-Feb-13	15-May-13	100%
Takhar	Taloqan	Agriculture	TLQ-A-23-13	Orchard Management (2013)	Agriculture	Mercy Corps	15-Feb-13	15-May-13	100%
Takhar	Taloqan	Agriculture	TLQ-A-23-13	Orchard Management (2013)	Agriculture	Mercy Corps	15-Feb-13	15-May-13	100%
Takhar	Taloqan	Agriculture	TLQ-A-23-13	Orchard Management (2013)	Agriculture	Mercy Corps	15-Feb-13	15-May-13	100%
Takhar	Taloqan	Agriculture	TLQ-A-23-13	Orchard Management (2013)	Agriculture	Mercy Corps	15-Feb-13	15-May-13	100%
Takhar	Taloqan	Agriculture	TLQ-A-23-13	Orchard Management (2013)	Agriculture	Mercy Corps	15-Feb-13	15-May-13	100%
Takhar	Taloqan	Agriculture	TLQ-A-23-13	Orchard Management (2013)	Agriculture	Mercy Corps	15-Feb-13	15-May-13	100%
Takhar	Taloqan	Agriculture	TLQ-A-23-13	Orchard Management (2013)	Agriculture	Mercy Corps	15-Feb-13	15-May-13	100%
Takhar	Taloqan	Agriculture	TLQ-A-23-13	Orchard Management (2013)	Agriculture	Mercy Corps	15-Feb-13	15-May-13	100%
Takhar	Taloqan	Agriculture	TLQ-A-23-13	Orchard Management (2013)	Agriculture	Mercy Corps	15-Feb-13	15-May-13	100%
Takhar	Taloqan	Agriculture	TLQ-A-23-13	Orchard Management (2013)	Agriculture	Mercy Corps	15-Feb-13	15-May-13	100%
Takhar	Taloqan	Agriculture	TLQ-A-23-13	Orchard Management (2013)	Agriculture	Mercy Corps	15-Feb-13	15-May-13	100%
Takhar	Taloqan	Agriculture	TLQ-A-23-13	Orchard Management (2013)	Agriculture	Mercy Corps	15-Feb-13	15-May-13	100%
Takhar	Taloqan	Agriculture	TLQ-A-23-13	Orchard Management (2013)	Agriculture	Mercy Corps	15-Feb-13	15-May-13	100%
Takhar	Taloqan	Agriculture	TLQ-A-23-13	Orchard Management (2013)	Agriculture	Mercy Corps	15-Feb-13	15-May-13	100%
Takhar	Taloqan	Agriculture	TLQ-A-23-13	Orchard Management (2013)	Agriculture	Mercy Corps	15-Feb-13	15-May-13	100%
Takhar	Taloqan	Agriculture	TLQ-A-23-13	Orchard Management (2013)	Agriculture	Mercy Corps	15-Feb-13	15-May-13	100%
Takhar	Taloqan	Agriculture	TLQ-A-23-13	Orchard Management (2013)	Agriculture	Mercy Corps	15-Feb-13	15-May-13	100%
Takhar	Taloqan	Agriculture	TLQ-A-23-13	Orchard Management (2013)	Agriculture	Mercy Corps	15-Feb-13	15-May-13	100%
Takhar	Taloqan	Agriculture	TLQ-A-23-13	Orchard Management (2013)	Agriculture	Mercy Corps	15-Feb-13	15-May-13	100%
Takhar	Taloqan	Agriculture	TLQ-A-23-13	Orchard Management (2013)	Agriculture	Mercy Corps	15-Feb-13	15-May-13	100%
Takhar	Taloqan	Agriculture	TLQ-A-23-13	Orchard Management (2013)	Agriculture	Mercy Corps	15-Feb-13	15-May-13	100%
Takhar	Baharak	Agriculture	TLQ-A-23-13	Orchard Management (2013)	Agriculture	Mercy Corps	15-Feb-13	15-May-13	100%
Takhar	Baharak	Agriculture	TLQ-A-23-13	Orchard Management (2013)	Agriculture	Mercy Corps	15-Feb-13	15-May-13	100%
Takhar	Baharak	Agriculture	TLQ-A-23-13	Orchard Management (2013)	Agriculture	Mercy Corps	15-Feb-13	15-May-13	100%
Takhar	Baharak	Agriculture	TLQ-A-23-13	Orchard Management (2013)	Agriculture	Mercy Corps	15-Feb-13	15-May-13	100%
Takhar	Baharak	Agriculture	TLQ-A-23-13	Orchard Management (2013)	Agriculture	Mercy Corps	15-Feb-13	15-May-13	100%
Takhar	Baharak	Agriculture	TLQ-A-23-13	Orchard Management (2013)	Agriculture	Mercy Corps	15-Feb-13	15-May-13	100%
Takhar	Baharak	Agriculture	TLQ-A-23-13	Orchard Management (2013)	Agriculture	Mercy Corps	15-Feb-13	15-May-13	100%
Takhar	Baharak	Agriculture	TLQ-A-23-13	Orchard Management (2013)	Agriculture	Mercy Corps	15-Feb-13	15-May-13	100%
Takhar	Baharak	Agriculture	TLQ-A-23-13	Orchard Management (2013)	Agriculture	Mercy Corps	15-Feb-13	15-May-13	100%
Takhar	Baharak	Agriculture	TLQ-A-23-13	Orchard Management (2013)	Agriculture	Mercy Corps	15-Feb-13	15-May-13	100%
Takhar	Baharak	Agriculture	TLQ-A-23-13	Orchard Management (2013)	Agriculture	Mercy Corps	15-Feb-13	15-May-13	100%
Takhar	Baharak	Agriculture	TLQ-A-23-13	Orchard Management (2013)	Agriculture	Mercy Corps	15-Feb-13	15-May-13	100%
Takhar	Baharak	Agriculture	TLQ-A-23-13	Orchard Management (2013)	Agriculture	Mercy Corps	15-Feb-13	15-May-13	100%
Takhar	Baharak	Agriculture	TLQ-A-23-13	Orchard Management (2013)	Agriculture	Mercy Corps	15-Feb-13	15-May-13	100%
Takhar	Baharak	Agriculture	TLQ-A-23-13	Orchard Management (2013)	Agriculture	Mercy Corps	15-Feb-13	15-May-13	100%
Takhar	Baharak	Agriculture	TLQ-A-23-13	Orchard Management (2013)	Agriculture	Mercy Corps	15-Feb-13	15-May-13	100%

Takhar	Baharak	Agriculture	TLQ-A-23-13	Orchard Management (2013)	Agriculture	Mercy Corps	15-Feb-13	15-May-13	100%	
Takhar	Baharak	Agriculture	TLQ-A-23-13	Orchard Management (2013)	Agriculture	Mercy Corps	15-Feb-13	15-May-13	100%	
Takhar	Baharak	Agriculture	TLQ-A-23-13	Orchard Management (2013)	Agriculture	Mercy Corps	15-Feb-13	15-May-13	100%	
Takhar	Kalafghan	Agriculture	TLQ-A-23-13	Orchard Management (2013)	Agriculture	Mercy Corps	15-Feb-13	15-May-13	100%	
Takhar	Kalafghan	Agriculture	TLQ-A-23-13	Orchard Management (2013)	Agriculture	Mercy Corps	15-Feb-13	15-May-13	100%	
Takhar	Kalafghan	Agriculture	TLQ-A-23-13	Orchard Management (2013)	Agriculture	Mercy Corps	41320	41409	100%	
Takhar	Kalafghan	Agriculture	TLQ-A-23-13	Orchard Management (2013)	Agriculture	Mercy Corps	41320	41409	100%	
Takhar	Kalafghan	Agriculture	TLQ-A-23-13	Orchard Management (2013)	Agriculture	Mercy Corps	41320	41409	100%	
Takhar	Kalafghan	Agriculture	TLQ-A-23-13	Orchard Management (2013)	Agriculture	Mercy Corps	41320	41409	100%	
Takhar	Kalafghan	Agriculture	TLQ-A-23-13	Orchard Management (2013)	Agriculture	Mercy Corps	41320	41409	100%	
Takhar	Kalafghan	Agriculture	TLQ-A-23-13	Orchard Management (2013)	Agriculture	Mercy Corps	41320	41409	100%	
Takhar	Kalafghan	Agriculture	TLQ-A-23-13	Orchard Management (2013)	Agriculture	Mercy Corps	41320	41409	100%	
Takhar	Kalafghan	Agriculture	TLQ-A-23-13	Orchard Management (2013)	Agriculture	Mercy Corps	41320	41409	100%	
Takhar	Kalafghan	Agriculture	TLQ-A-23-13	Orchard Management (2013)	Agriculture	Mercy Corps	41320	41409	100%	
Takhar	Farkhar	Agriculture	TLQ-A-23-13	Orchard Management (2013)	Agriculture	Mercy Corps	41320	41409	100%	
Takhar	Farkhar	Agriculture	TLQ-A-23-13	Orchard Management (2013)	Agriculture	Mercy Corps	41320	41409	100%	
Takhar	Farkhar	Agriculture	TLQ-A-23-13	Orchard Management (2013)	Agriculture	Mercy Corps	41320	41409	100%	
Takhar	Farkhar	Agriculture	TLQ-A-23-13	Orchard Management (2013)	Agriculture	Mercy Corps	15-Feb-13	15-May-13	100%	
Takhar	Farkhar	Agriculture	TLQ-A-23-13	Orchard Management (2013)	Agriculture	Mercy Corps	15-Feb-13	15-May-13	100%	
Takhar	Farkhar	Agriculture	TLQ-A-23-13	Orchard Management (2013)	Agriculture	Mercy Corps	15-Feb-13	15-May-13	100%	
Takhar	Farkhar	Agriculture	TLQ-A-23-13	Orchard Management (2013)	Agriculture	Mercy Corps	15-Feb-13	15-May-13	100%	
Takhar	Taloqan	Agriculture	TLQ-A-25-13	New Year Celebration Farmers Da	Celebration	Mercy Corps	28-Feb-13	30-Apr-13	100%	
Kunduz	Chardara	Agriculture	UND-A-008-13	Commercial Orchard Establishmer	Orchard Establishment	Mercy Corps	5-Feb-13	31-Aug-13	100%	
Kunduz	Imam Sahib	Agriculture	UND-A-008-13	Commercial Orchard Establishmer	Orchard Establishment	Mercy Corps	5-Feb-13	31-Aug-13	100%	
Kunduz	Imam Sahib	Agriculture	UND-A-008-13	Commercial Orchard Establishmer	Orchard Establishment	Mercy Corps	5-Feb-13	31-Aug-13	100%	
Kunduz	Imam Sahib	Agriculture	UND-A-008-13	Commercial Orchard Establishmer	Orchard Establishment	Mercy Corps	5-Feb-13	31-Aug-13	100%	
Kunduz	Kunduz center	Agriculture	UND-A-008-13	Commercial Orchard Establishmer	Orchard Establishment	Mercy Corps	5-Feb-13	31-Aug-13	100%	
Kunduz	Kunduz center	Agriculture	UND-A-008-13	Commercial Orchard Establishmer	Orchard Establishment	Mercy Corps	5-Feb-13	31-Aug-13	100%	
Kunduz	Kunduz center	Agriculture	UND-A-008-13	Commercial Orchard Establishmer	Orchard Establishment	Mercy Corps	5-Feb-13	31-Aug-13	100%	
Kunduz	Ali Abad	Agriculture	UND-A-008-13	Commercial Orchard Establishmer	Orchard Establishment	Mercy Corps	5-Feb-13	31-Aug-13	100%	
Kunduz	Ali Abad	Agriculture	UND-A-008-13	Commercial Orchard Establishmer	Orchard Establishment	Mercy Corps	5-Feb-13	31-Aug-13	100%	
Kunduz	Ali Abad	Agriculture	UND-A-008-13	Commercial Orchard Establishmer	Orchard Establishment	Mercy Corps	5-Feb-13	31-Aug-13	100%	
Kunduz	Qala-e-Zal	Agriculture	UND-A-008-13	Commercial Orchard Establishmer	Orchard Establishment	Mercy Corps	5-Feb-13	31-Aug-13	100%	
Kunduz	Khan Abad	Agriculture	UND-A-008-13	Commercial Orchard Establishmer	Orchard Establishment	Mercy Corps	5-Feb-13	31-Aug-13	100%	
Kunduz	Khan Abad	Agriculture	UND-A-008-13	Commercial Orchard Establishmer	Orchard Establishment	Mercy Corps	5-Feb-13	31-Aug-13	100%	
Kunduz	Khan Abad	Agriculture	UND-A-008-13	Commercial Orchard Establishmer	Orchard Establishment	Mercy Corps	5-Feb-13	31-Aug-13	100%	
Kunduz	Khan Abad	Agriculture	UND-A-008-13	Commercial Orchard Establishmer	Orchard Establishment	Mercy Corps	5-Feb-13	31-Aug-13	100%	
Kunduz	Khan Abad	Agriculture	UND-A-008-13	Commercial Orchard Establishmer	Orchard Establishment	Mercy Corps	5-Feb-13	31-Aug-13	100%	
Kunduz	Imam Sahib	Agriculture	UND-A-009-13	Commercial Vegetable Cultivation	Vegetable Cultivation	Mercy Corps	5-Feb-13	31-Aug-13	100%	
Kunduz	Imam Sahib	Agriculture	UND-A-009-13	Commercial Vegetable Cultivation	Vegetable Cultivation	Mercy Corps	5-Feb-13	31-Aug-13	100%	
Kunduz	Imam Sahib	Agriculture	UND-A-009-13	Commercial Vegetable Cultivation	Vegetable Cultivation	Mercy Corps	5-Feb-13	31-Aug-13	100%	
Kunduz	Imam Sahib	Agriculture	UND-A-009-13	Commercial Vegetable Cultivation	Vegetable Cultivation	Mercy Corps	5-Feb-13	31-Aug-13	100%	
Kunduz	Imam Sahib	Agriculture	UND-A-009-13	Commercial Vegetable Cultivation	Vegetable Cultivation	Mercy Corps	5-Feb-13	31-Aug-13	100%	
Kunduz	Imam Sahib	Agriculture	UND-A-009-13	Commercial Vegetable Cultivation	Vegetable Cultivation	Mercy Corps	5-Feb-13	31-Aug-13	100%	
Kunduz	Imam Sahib	Agriculture	UND-A-009-13	Commercial Vegetable Cultivation	Vegetable Cultivation	Mercy Corps	5-Feb-13	31-Aug-13	100%	
Kunduz	Imam Sahib	Agriculture	UND-A-009-13	Commercial Vegetable Cultivation	Vegetable Cultivation	Mercy Corps	5-Feb-13	31-Aug-13	100%	
Kunduz	Imam Sahib	Agriculture	UND-A-009-13	Commercial Vegetable Cultivation	Vegetable Cultivation	Mercy Corps	5-Feb-13	31-Aug-13	100%	
Kunduz	Imam Sahib	Agriculture	UND-A-009-13	Commercial Vegetable Cultivation	Vegetable Cultivation	Mercy Corps	5-Feb-13	31-Aug-13	100%	
Kunduz	Kunduz center	Agriculture	UND-A-009-13	Commercial Vegetable Cultivation	Vegetable Cultivation	Mercy Corps	5-Feb-13	31-Aug-13	100%	
Kunduz	Kunduz center	Agriculture	UND-A-009-13	Commercial Vegetable Cultivation	Vegetable Cultivation	Mercy Corps	5-Feb-13	31-Aug-13	100%	
Kunduz	Kunduz center	Agriculture	UND-A-009-13	Commercial Vegetable Cultivation	Vegetable Cultivation	Mercy Corps	5-Feb-13	31-Aug-13	100%	
Kunduz	Kunduz center	Agriculture	UND-A-009-13	Commercial Vegetable Cultivation	Vegetable Cultivation	Mercy Corps	5-Feb-13	31-Aug-13	100%	
Kunduz	Kunduz center	Agriculture	UND-A-009-13	Commercial Vegetable Cultivation	Vegetable Cultivation	Mercy Corps	5-Feb-13	31-Aug-13	100%	
Kunduz	Kunduz center	Agriculture	UND-A-009-13	Commercial Vegetable Cultivation	Vegetable Cultivation	Mercy Corps	5-Feb-13	31-Aug-13	100%	
Kunduz	Kunduz center	Agriculture	UND-A-009-13	Commercial Vegetable Cultivation	Vegetable Cultivation	Mercy Corps	5-Feb-13	31-Aug-13	100%	
Kunduz	Kunduz center	Agriculture	UND-A-009-13	Commercial Vegetable Cultivation	Vegetable Cultivation	Mercy Corps	5-Feb-13	31-Aug-13	100%	
Kunduz	Kunduz center	Agriculture	UND-A-009-13	Commercial Vegetable Cultivation	Vegetable Cultivation	Mercy Corps	5-Feb-13	31-Aug-13	100%	

Kunduz	Kunduz center	Agriculture	UND-A-009-13	Commercial Vegetable Cultivation	Vegetable Cultivation	Mercy Corps	5-Feb-13	31-Aug-13	100%
Kunduz	Ali Abad	Agriculture	UND-A-009-13	Commercial Vegetable Cultivation	Vegetable Cultivation	Mercy Corps	5-Feb-13	31-Aug-13	100%
Kunduz	Ali Abad	Agriculture	UND-A-009-13	Commercial Vegetable Cultivation	Vegetable Cultivation	Mercy Corps	5-Feb-13	31-Aug-13	100%
Kunduz	Ali Abad	Agriculture	UND-A-009-13	Commercial Vegetable Cultivation	Vegetable Cultivation	Mercy Corps	5-Feb-13	31-Aug-13	100%
Kunduz	Ali Abad	Agriculture	UND-A-009-13	Commercial Vegetable Cultivation	Vegetable Cultivation	Mercy Corps	5-Feb-13	31-Aug-13	100%
Kunduz	Ali Abad	Agriculture	UND-A-009-13	Commercial Vegetable Cultivation	Vegetable Cultivation	Mercy Corps	5-Feb-13	31-Aug-13	100%
Kunduz	Ali Abad	Agriculture	UND-A-009-13	Commercial Vegetable Cultivation	Vegetable Cultivation	Mercy Corps	5-Feb-13	31-Aug-13	100%
Kunduz	Ali Abad	Agriculture	UND-A-009-13	Commercial Vegetable Cultivation	Vegetable Cultivation	Mercy Corps	5-Feb-13	31-Aug-13	100%
Kunduz	Qala-e-Zal	Agriculture	UND-A-009-13	Commercial Vegetable Cultivation	Vegetable Cultivation	Mercy Corps	5-Feb-13	31-Aug-13	100%
Kunduz	Qala-e-Zal	Agriculture	UND-A-009-13	Commercial Vegetable Cultivation	Vegetable Cultivation	Mercy Corps	5-Feb-13	31-Aug-13	100%
Kunduz	Qala-e-Zal	Agriculture	UND-A-009-13	Commercial Vegetable Cultivation	Vegetable Cultivation	Mercy Corps	5-Feb-13	31-Aug-13	100%
Kunduz	Qala-e-Zal	Agriculture	UND-A-009-13	Commercial Vegetable Cultivation	Vegetable Cultivation	Mercy Corps	5-Feb-13	31-Aug-13	100%
Kunduz	Qala-e-Zal	Agriculture	UND-A-009-13	Commercial Vegetable Cultivation	Vegetable Cultivation	Mercy Corps	5-Feb-13	31-Aug-13	100%
Kunduz	Qala-e-Zal	Agriculture	UND-A-009-13	Commercial Vegetable Cultivation	Vegetable Cultivation	Mercy Corps	5-Feb-13	31-Aug-13	100%
Kunduz	Qala-e-Zal	Agriculture	UND-A-009-13	Commercial Vegetable Cultivation	Vegetable Cultivation	Mercy Corps	5-Feb-13	31-Aug-13	100%
Kunduz	Qala-e-Zal	Agriculture	UND-A-009-13	Commercial Vegetable Cultivation	Vegetable Cultivation	Mercy Corps	5-Feb-13	31-Aug-13	100%
Kunduz	Khan Abad	Agriculture	UND-A-009-13	Commercial Vegetable Cultivation	Vegetable Cultivation	Mercy Corps	5-Feb-13	31-Aug-13	100%
Kunduz	Khan Abad	Agriculture	UND-A-009-13	Commercial Vegetable Cultivation	Vegetable Cultivation	Mercy Corps	5-Feb-13	31-Aug-13	100%
Kunduz	Khan Abad	Agriculture	UND-A-009-13	Commercial Vegetable Cultivation	Vegetable Cultivation	Mercy Corps	5-Feb-13	31-Aug-13	100%
Kunduz	Khan Abad	Agriculture	UND-A-009-13	Commercial Vegetable Cultivation	Vegetable Cultivation	Mercy Corps	5-Feb-13	31-Aug-13	100%
Kunduz	Khan Abad	Agriculture	UND-A-009-13	Commercial Vegetable Cultivation	Vegetable Cultivation	Mercy Corps	5-Feb-13	31-Aug-13	100%
Kunduz	Khan Abad	Agriculture	UND-A-009-13	Commercial Vegetable Cultivation	Vegetable Cultivation	Mercy Corps	5-Feb-13	31-Aug-13	100%
Kunduz	Khan Abad	Agriculture	UND-A-009-13	Commercial Vegetable Cultivation	Vegetable Cultivation	Mercy Corps	5-Feb-13	31-Aug-13	100%
Kunduz	Imam Sahib	Agriculture	UND-A-010-13	Orchard Management	Orchard Management	Mercy Corps	6-Feb-13	31-Aug-13	100%
Kunduz	Imam Sahib	Agriculture	UND-A-010-13	Orchard Management	Orchard Management	Mercy Corps	6-Feb-13	31-Aug-13	100%
Kunduz	Imam Sahib	Agriculture	UND-A-010-13	Orchard Management	Orchard Management	Mercy Corps	6-Feb-13	31-Aug-13	100%
Kunduz	Imam Sahib	Agriculture	UND-A-010-13	Orchard Management	Orchard Management	Mercy Corps	6-Feb-13	31-Aug-13	100%
Kunduz	Imam Sahib	Agriculture	UND-A-010-13	Orchard Management	Orchard Management	Mercy Corps	6-Feb-13	31-Aug-13	100%
Kunduz	Imam Sahib	Agriculture	UND-A-010-13	Orchard Management	Orchard Management	Mercy Corps	6-Feb-13	31-Aug-13	100%
Kunduz	Imam Sahib	Agriculture	UND-A-010-13	Orchard Management	Orchard Management	Mercy Corps	6-Feb-13	31-Aug-13	100%
Kunduz	Kunduz center	Agriculture	UND-A-010-13	Orchard Management	Orchard Management	Mercy Corps	6-Feb-13	31-Aug-13	100%
Kunduz	Kunduz center	Agriculture	UND-A-010-13	Orchard Management	Orchard Management	Mercy Corps	6-Feb-13	31-Aug-13	100%
Kunduz	Kunduz center	Agriculture	UND-A-010-13	Orchard Management	Orchard Management	Mercy Corps	6-Feb-13	31-Aug-13	100%
Kunduz	Kunduz center	Agriculture	UND-A-010-13	Orchard Management	Orchard Management	Mercy Corps	6-Feb-13	31-Aug-13	100%
Kunduz	Ali Abad	Agriculture	UND-A-010-13	Orchard Management	Orchard Management	Mercy Corps	6-Feb-13	31-Aug-13	100%
Kunduz	Qala-e-Zal	Agriculture	UND-A-010-13	Orchard Management	Orchard Management	Mercy Corps	6-Feb-13	31-Aug-13	100%
Kunduz	Qala-e-Zal	Agriculture	UND-A-010-13	Orchard Management	Orchard Management	Mercy Corps	6-Feb-13	31-Aug-13	100%
Kunduz	Qala-e-Zal	Agriculture	UND-A-010-13	Orchard Management	Orchard Management	Mercy Corps	6-Feb-13	31-Aug-13	100%
Kunduz	Qala-e-Zal	Agriculture	UND-A-010-13	Orchard Management	Orchard Management	Mercy Corps	6-Feb-13	31-Aug-13	100%
Kunduz	Qala-e-Zal	Agriculture	UND-A-010-13	Orchard Management	Orchard Management	Mercy Corps	6-Feb-13	31-Aug-13	100%
Kunduz	Qala-e-Zal	Agriculture	UND-A-010-13	Orchard Management	Orchard Management	Mercy Corps	6-Feb-13	31-Aug-13	100%
Kunduz	Qala-e-Zal	Agriculture	UND-A-010-13	Orchard Management	Orchard Management	Mercy Corps	6-Feb-13	31-Aug-13	100%
Kunduz	Qala-e-Zal	Agriculture	UND-A-010-13	Orchard Management	Orchard Management	Mercy Corps	6-Feb-13	31-Aug-13	100%
Kunduz	Khan Abad	Agriculture	UND-A-010-13	Orchard Management	Orchard Management	Mercy Corps	6-Feb-13	31-Aug-13	100%
Kunduz	Imam Sahib	Agriculture	UND-A-014-13	Almond Production Survey	Survey	Mercy Corps	10-Feb-13	10-Mar-13	100%
Kunduz	Qala-e-Zal	Agriculture	UND-A-014-13	Almond Production Survey	Survey	Mercy Corps	10-Feb-13	10-Mar-13	100%
Kunduz	Chardara	Agriculture	UND-A-014-13	Almond Production Survey	Survey	Mercy Corps	10-Feb-13	10-Mar-13	100%
Kunduz	Imam Sahib	Agriculture	UND-A-015-13	Commercial Vegetable Cultivation	Vegetable Cultivation	Mercy Corps	15-Feb-13	31-Aug-13	100%
Kunduz	Imam Sahib	Agriculture	UND-A-015-13	Commercial Vegetable Cultivation	Vegetable Cultivation	Mercy Corps	15-Feb-13	31-Aug-13	100%
Kunduz	Imam Sahib	Agriculture	UND-A-015-13	Commercial Vegetable Cultivation	Vegetable Cultivation	Mercy Corps	15-Feb-13	31-Aug-13	100%
Kunduz	Imam Sahib	Agriculture	UND-A-015-13	Commercial Vegetable Cultivation	Vegetable Cultivation	Mercy Corps	15-Feb-13	31-Aug-13	100%
Kunduz	Imam Sahib	Agriculture	UND-A-015-13	Commercial Vegetable Cultivation	Vegetable Cultivation	Mercy Corps	15-Feb-13	31-Aug-13	100%
Kunduz	Imam Sahib	Agriculture	UND-A-015-13	Commercial Vegetable Cultivation	Vegetable Cultivation	Mercy Corps	15-Feb-13	31-Aug-13	100%
Kunduz	Kunduz center	Agriculture	UND-A-015-13	Commercial Vegetable Cultivation	Vegetable Cultivation	Mercy Corps	15-Feb-13	31-Aug-13	100%
Kunduz	Kunduz center	Agriculture	UND-A-015-13	Commercial Vegetable Cultivation	Vegetable Cultivation	Mercy Corps	15-Feb-13	31-Aug-13	100%
Kunduz	Kunduz center	Agriculture	UND-A-015-13	Commercial Vegetable Cultivation	Vegetable Cultivation	Mercy Corps	15-Feb-13	31-Aug-13	100%
Kunduz	Kunduz center	Agriculture	UND-A-015-13	Commercial Vegetable Cultivation	Vegetable Cultivation	Mercy Corps	15-Feb-13	31-Aug-13	100%
Kunduz	Qala-e-Zal	Agriculture	UND-A-015-13	Commercial Vegetable Cultivation	Vegetable Cultivation	Mercy Corps	15-Feb-13	31-Aug-13	100%
Kunduz	Qala-e-Zal	Agriculture	UND-A-015-13	Commercial Vegetable Cultivation	Vegetable Cultivation	Mercy Corps	15-Feb-13	31-Aug-13	100%
Kunduz	Ali Abad	Agriculture	UND-A-015-13	Commercial Vegetable Cultivation	Vegetable Cultivation	Mercy Corps	15-Feb-13	31-Aug-13	100%

Kunduz	Khan Abad	Agriculture	UND-A-015-13	Commercial Vegetable Cultivation	Vegetable Cultivation	Mercy Corps	15-Feb-13	31-Aug-13	100%
Baghlan	Bano	Agriculture	PLK-A-015-13	Commercial Orchard Establishmer	Orchard Establishment	Mercy Corps	22-Jan-13	31-Aug-13	100%
Baghlan	Deh Sala	Agriculture	PLK-A-015-13	Commercial Orchard Establishmer	Orchard Establishment	Mercy Corps	22-Jan-13	31-Aug-13	100%
Baghlan	Deh Sala	Agriculture	PLK-A-015-13	Commercial Orchard Establishmer	Orchard Establishment	Mercy Corps	22-Jan-13	31-Aug-13	100%
Baghlan	Deh Sala	Agriculture	PLK-A-015-13	Commercial Orchard Establishmer	Orchard Establishment	Mercy Corps	22-Jan-13	31-Aug-13	100%
Baghlan	Deh Sala	Agriculture	PLK-A-015-13	Commercial Orchard Establishmer	Orchard Establishment	Mercy Corps	22-Jan-13	31-Aug-13	100%
Baghlan	Deh Sala	Agriculture	PLK-A-015-13	Commercial Orchard Establishmer	Orchard Establishment	Mercy Corps	22-Jan-13	31-Aug-13	100%
Baghlan	Pul-e-Hesar	Agriculture	PLK-A-015-13	Commercial Orchard Establishmer	Orchard Establishment	Mercy Corps	22-Jan-13	31-Aug-13	100%
Baghlan	Pul-e-Hesar	Agriculture	PLK-A-015-13	Commercial Orchard Establishmer	Orchard Establishment	Mercy Corps	22-Jan-13	31-Aug-13	100%
Baghlan	Puli Khumri	Agriculture	PLK-A-014-13	Orchard Management (2013)	Orchard Management	Mercy Corps	15-Feb-13	31-Aug-13	100%
Baghlan	Puli Khumri	Agriculture	PLK-A-014-13	Orchard Management (2013)	Orchard Management	Mercy Corps	15-Feb-13	31-Aug-13	100%
Baghlan	Baghlan-e-Jadid	Agriculture	PLK-A-014-13	Orchard Management (2013)	Orchard Management	Mercy Corps	15-Feb-13	31-Aug-13	100%
Baghlan	Bano	Agriculture	PLK-A-014-13	Orchard Management (2013)	Orchard Management	Mercy Corps	15-Feb-13	31-Aug-13	100%
Baghlan	Deh Sala	Agriculture	PLK-A-014-13	Orchard Management (2013)	Orchard Management	Mercy Corps	15-Feb-13	31-Aug-13	100%
Baghlan	Deh Sala	Agriculture	PLK-A-014-13	Orchard Management (2013)	Orchard Management	Mercy Corps	15-Feb-13	31-Aug-13	100%
Baghlan	Deh Sala	Agriculture	PLK-A-014-13	Orchard Management (2013)	Orchard Management	Mercy Corps	15-Feb-13	31-Aug-13	100%
Baghlan	Deh Sala	Agriculture	PLK-A-014-13	Orchard Management (2013)	Orchard Management	Mercy Corps	15-Feb-13	31-Aug-13	100%
Baghlan	Deh Sala	Agriculture	PLK-A-014-13	Orchard Management (2013)	Orchard Management	Mercy Corps	15-Feb-13	31-Aug-13	100%
Baghlan	Deh Sala	Agriculture	PLK-A-014-13	Orchard Management (2013)	Orchard Management	Mercy Corps	15-Feb-13	31-Aug-13	100%
Baghlan	Puli Khumri	Agriculture	PLK-A-016-13	Commercial Vegetable Cultivation	Vegetable Cultivation	Mercy Corps	22-Jan-13	31-Aug-13	100%
Baghlan	Puli Khumri	Agriculture	PLK-A-016-13	Commercial Vegetable Cultivation	Vegetable Cultivation	Mercy Corps	22-Jan-13	31-Aug-13	100%
Baghlan	Puli Khumri	Agriculture	PLK-A-016-13	Commercial Vegetable Cultivation	Vegetable Cultivation	Mercy Corps	22-Jan-13	31-Aug-13	100%
Baghlan	Puli Khumri	Agriculture	PLK-A-016-13	Commercial Vegetable Cultivation	Vegetable Cultivation	Mercy Corps	22-Jan-13	31-Aug-13	100%
Baghlan	Puli Khumri	Agriculture	PLK-A-016-13	Commercial Vegetable Cultivation	Vegetable Cultivation	Mercy Corps	22-Jan-13	31-Aug-13	100%
Baghlan	Baghlan-e-Jadid	Agriculture	PLK-A-016-13	Commercial Vegetable Cultivation	Vegetable Cultivation	Mercy Corps	22-Jan-13	31-Aug-13	100%
Baghlan	Baghlan-e-Jadid	Agriculture	PLK-A-016-13	Commercial Vegetable Cultivation	Vegetable Cultivation	Mercy Corps	22-Jan-13	31-Aug-13	100%
Baghlan	Baghlan-e-Jadid	Agriculture	PLK-A-016-13	Commercial Vegetable Cultivation	Vegetable Cultivation	Mercy Corps	22-Jan-13	31-Aug-13	100%
Baghlan	Doshi	Agriculture	PLK-A-016-13	Commercial Vegetable Cultivation	Vegetable Cultivation	Mercy Corps	22-Jan-13	31-Aug-13	100%
Baghlan	Doshi	Agriculture	PLK-A-016-13	Commercial Vegetable Cultivation	Vegetable Cultivation	Mercy Corps	22-Jan-13	31-Aug-13	100%
Baghlan	Doshi	Agriculture	PLK-A-016-13	Commercial Vegetable Cultivation	Vegetable Cultivation	Mercy Corps	22-Jan-13	31-Aug-13	100%
Baghlan	Bano	Agriculture	PLK-A-016-13	Commercial Vegetable Cultivation	Vegetable Cultivation	Mercy Corps	22-Jan-13	31-Aug-13	100%
Baghlan	Deh Sala	Agriculture	PLK-A-016-13	Commercial Vegetable Cultivation	Vegetable Cultivation	Mercy Corps	22-Jan-13	31-Aug-13	100%
Baghlan	Pul-e-Hesar	Agriculture	PLK-A-016-13	Commercial Vegetable Cultivation	Vegetable Cultivation	Mercy Corps	22-Jan-13	31-Aug-13	100%
Baghlan	Pul-e-Hesar	Agriculture	PLK-A-016-13	Commercial Vegetable Cultivation	Vegetable Cultivation	Mercy Corps	22-Jan-13	31-Aug-13	100%
Baghlan	Puli Khumri	Agriculture	PLK-A-017-13	Commercial Vegetable Cultivation	Vegetable Cultivation	Mercy Corps	15-Jan-13	31-Aug-13	100%
Baghlan	Puli Khumri	Agriculture	PLK-A-017-13	Commercial Vegetable Cultivation	Vegetable Cultivation	Mercy Corps	15-Jan-13	31-Aug-13	100%
Baghlan	Baghlan-e-Jadid	Agriculture	PLK-A-017-13	Commercial Vegetable Cultivation	Vegetable Cultivation	Mercy Corps	15-Jan-13	31-Aug-13	100%
Baghlan	Doshi	Agriculture	PLK-A-017-13	Commercial Vegetable Cultivation	Vegetable Cultivation	Mercy Corps	15-Jan-13	31-Aug-13	100%
Baghlan	Bano	Agriculture	PLK-A-017-13	Commercial Vegetable Cultivation	Vegetable Cultivation	Mercy Corps	15-Jan-13	31-Aug-13	100%
Baghlan	Deh Sala	Agriculture	PLK-A-017-13	Commercial Vegetable Cultivation	Vegetable Cultivation	Mercy Corps	15-Jan-13	31-Aug-13	100%
Baghlan	Deh Sala	Agriculture	PLK-A-017-13	Commercial Vegetable Cultivation	Vegetable Cultivation	Mercy Corps	15-Jan-13	31-Aug-13	100%
Baghlan	Pul-e-Hesar	Agriculture	PLK-A-017-13	Commercial Vegetable Cultivation	Vegetable Cultivation	Mercy Corps	15-Jan-13	31-Aug-13	100%
Badakhshan	kishem	Agriculture	FZD-A-011-13	Orchard Establishment	Orchard Establishment	Mercy Corps	13-Feb-13	31-Aug-13	100%
Badakhshan	Kishem	Agriculture	FZD-A-011-13	Orchard Estbalishment	Orchard Establishment	Mercy Corps	13-Feb-13	31-Aug-13	100%
Badakhshan	Kishem	Agriculture	FZD-A-011-13	Orchard Estbalishment	Orchard Establishment	Mercy Corps	13-Feb-13	31-Aug-13	100%
Badakhshan	Argo	Agriculture	FZD-A-011-13	Orchard Estbalishment	Orchard Establishment	Mercy Corps	13-Feb-13	31-Aug-13	100%
Badakhshan	Baharak	Agriculture	FZD-A-011-13	Orchard Estbalishment	Orchard Establishment	Mercy Corps	13-Feb-13	31-Aug-13	100%
Badakhshan	Baharak	Agriculture	FZD-A-011-13	Orchard Estbalishment	Orchard Establishment	Mercy Corps	13-Feb-13	31-Aug-13	100%
Badakhshan	Baharak	Agriculture	FZD-A-011-13	Orchard Estbalishment	Orchard Establishment	Mercy Corps	13-Feb-13	31-Aug-13	100%
Badakhshan	Baharak	Agriculture	FZD-A-011-13	Orchard Estbalishment	Orchard Establishment	Mercy Corps	13-Feb-13	31-Aug-13	100%
Badakhshan	Baharak	Agriculture	FZD-A-011-13	Orchard Estbalishment	Orchard Establishment	Mercy Corps	13-Feb-13	31-Aug-13	100%
Badakhshan	Faizabad	Agriculture	FZD-A-012-13	Orchard Management	Orchard Management	Mercy Corps	13-Feb-13	31-Aug-13	100%
Badakhshan	Kishem	Agriculture	FZD-A-012-13	Orchard Management	Orchard Management	Mercy Corps	13-Feb-13	31-Aug-13	100%
Badakhshan	Kishem	Agriculture	FZD-A-012-13	Orchard Management	Orchard Management	Mercy Corps	13-Feb-13	31-Aug-13	100%

Badakhshan	Kishem	Agriculture	FZD-A-012-13	Orchard Management	Orchard Management	Mercy Corps	13-Feb-13	31-Aug-13	100%
Badakhshan	Argo	Agriculture	FZD-A-012-13	Orchard Management	Orchard Management	Mercy Corps	13-Feb-13	31-Aug-13	100%
Badakhshan	Argo	Agriculture	FZD-A-012-13	Orchard Management	Orchard Management	Mercy Corps	13-Feb-13	31-Aug-13	100%
Badakhshan	Argo	Agriculture	FZD-A-012-13	Orchard Management	Orchard Management	Mercy Corps	13-Feb-13	31-Aug-13	100%
Badakhshan	Baharak	Agriculture	FZD-A-012-13	Orchard Management	Orchard Management	Mercy Corps	13-Feb-13	31-Aug-13	100%
Badakhshan	Baharak	Agriculture	FZD-A-012-13	Orchard Management	Orchard Management	Mercy Corps	13-Feb-13	31-Aug-13	100%
Badakhshan	Baharak	Agriculture	FZD-A-012-13	Orchard Management	Orchard Management	Mercy Corps	13-Feb-13	31-Aug-13	100%
Badakhshan	Baharak	Agriculture	FZD-A-012-13	Orchard Management	Orchard Management	Mercy Corps	13-Feb-13	31-Aug-13	100%
Badakhshan	Baharak	Agriculture	FZD-A-012-13	Orchard Management	Orchard Management	Mercy Corps	13-Feb-13	31-Aug-13	100%
Badakhshan	Faizabad	Agriculture	FZD-A-013-13	Vegetable Production	Vegetable Cultivation	Mercy Corps	18-Feb-13	31-Aug-13	100%
Badakhshan	Kishem	Agriculture	FZD-A-013-13	Vegetable Production	Vegetable Cultivation	Mercy Corps	18-Feb-13	31-Aug-13	100%
Badakhshan	Kishem	Agriculture	FZD-A-013-13	Vegetable Production	Vegetable Cultivation	Mercy Corps	18-Feb-13	31-Aug-13	100%
Badakhshan	Kishem	Agriculture	FZD-A-013-13	Vegetable Production	Vegetable Cultivation	Mercy Corps	18-Feb-13	31-Aug-13	100%
Badakhshan	Argo	Agriculture	FZD-A-013-13	Vegetable Production	Vegetable Cultivation	Mercy Corps	18-Feb-13	31-Aug-13	100%
Badakhshan	Argo	Agriculture	FZD-A-013-13	Vegetable Production	Vegetable Cultivation	Mercy Corps	18-Feb-13	31-Aug-13	100%
Badakhshan	Argo	Agriculture	FZD-A-013-13	Vegetable Production	Vegetable Cultivation	Mercy Corps	18-Feb-13	31-Aug-13	100%
Badakhshan	Baharak	Agriculture	FZD-A-013-13	Vegetable Production	Vegetable Cultivation	Mercy Corps	18-Feb-13	31-Aug-13	100%
Badakhshan	Baharak	Agriculture	FZD-A-013-13	Vegetable Production	Vegetable Cultivation	Mercy Corps	18-Feb-13	31-Aug-13	100%
Badakhshan	Baharak	Agriculture	FZD-A-013-13	Vegetable Production	Vegetable Cultivation	Mercy Corps	18-Feb-13	31-Aug-13	100%
Badakhshan	Baharak	Agriculture	FZD-A-013-13	Vegetable Production	Vegetable Cultivation	Mercy Corps	18-Feb-13	31-Aug-13	100%
Badakhshan	Baharak	Agriculture	FZD-A-013-13	Vegetable Production	Vegetable Cultivation	Mercy Corps	18-Feb-13	31-Aug-13	100%
Badakhshan	kishem	Agriculture	FZD-A-013-13	Vegetable Production	Vegetable Cultivation	Mercy Corps	18-Feb-13	31-Aug-13	100%
Badakhshan	Yaftal	Agriculture	FZD-A-013-13	Vegetable Production	Vegetable Cultivation	Mercy Corps	18-Feb-13	31-Aug-13	100%
Badakhshan	Baharak	Agriculture	FZD-A-014-13	Low Tunnel Plastic	Vegetable Cultivation	Mercy Corps	18-Feb-13	31-Aug-13	100%
Badakhshan	Baharak	Agriculture	FZD-A-014-13	Low Tunnel Plastic	Vegetable Cultivation	Mercy Corps	18-Feb-13	31-Aug-13	100%
Badakhshan	Baharak	Agriculture	FZD-A-014-13	Low Tunnel Plastic	Vegetable Cultivation	Mercy Corps	18-Feb-13	31-Aug-13	100%
Badakhshan	Baharak	Agriculture	FZD-A-014-13	Low Tunnel Plastic	Vegetable Cultivation	Mercy Corps	18-Feb-13	31-Aug-13	100%
Badakhshan	Baharak	Agriculture	FZD-A-014-13	Low Tunnel Plastic	Vegetable Cultivation	Mercy Corps	18-Feb-13	31-Aug-13	100%
Badakhshan	Faizabad	Agriculture	FZD-A-014-13	Low Tunnel Plastic	Vegetable Cultivation	Mercy Corps	18-Feb-13	31-Aug-13	100%
Badakhshan	Faizabad	Agriculture	FZD-A-017-13	Greenbelt	Tree Planting	Mercy Corps	21-Mar-13	15-Apr-13	100%
Badakhshan	Baharak	Livestock	FZD-A-018-13	Beekeeping Development	Beekeeping	Mercy Corps	10-Apr-13	31-Aug-13	100%
Badakhshan	Baharak	Livestock	FZD-A-018-13	Beekeeping Development	Beekeeping	Mercy Corps	10-Apr-13	31-Aug-13	100%
Badakhshan	Baharak	Livestock	FZD-A-018-13	Beekeeping Development	Beekeeping	Mercy Corps	10-Apr-13	31-Aug-13	100%
Badakhshan	Baharak	Livestock	FZD-A-018-13	Beekeeping Development	Beekeeping	Mercy Corps	10-Apr-13	31-Aug-13	100%
Badakhshan	Baharak	Livestock	FZD-A-018-13	Beekeeping Development	Beekeeping	Mercy Corps	10-Apr-13	31-Aug-13	100%
Badakhshan	Baharak	Livestock	FZD-A-018-13	Beekeeping Development	Beekeeping	Mercy Corps	10-Apr-13	31-Aug-13	100%
Badakhshan	Faizabad	Livestock	FZD-A-018-13	Beekeeping Development	Beekeeping	Mercy Corps	10-Apr-13	31-Aug-13	100%
Badakhshan	Baharak	Livestock	FZD-A-018-13	Beekeeping Development	Beekeeping	Mercy Corps	10-Apr-13	31-Aug-13	100%
Badakhshan	Baharak	Livestock	FZD-A-018-13	Beekeeping Development	Beekeeping	Mercy Corps	10-Apr-13	31-Aug-13	100%
Badakhshan	Baharak	Livestock	FZD-A-018-13	Beekeeping Development	Beekeeping	Mercy Corps	10-Apr-13	31-Aug-13	100%
Badakhshan	Baharak	Livestock	FZD-A-018-13	Beekeeping Development	Beekeeping	Mercy Corps	10-Apr-13	31-Aug-13	100%
Badakhshan	Baharak	Livestock	FZD-A-018-13	Beekeeping Development	Beekeeping	Mercy Corps	10-Apr-13	31-Aug-13	100%
Badakhshan	Faizabad	Livestock	FZD-A-019-13	Backyard Poultry Farming	Poultry Farming	Mercy Corps	10-Apr-13	31-Aug-13	100%
Badakhshan	Baharak	Livestock	FZD-A-019-13	Backyard Poultry Farming	Poultry Farming	Mercy Corps	10-Apr-13	31-Aug-13	100%
Badakhshan	Baharak	Livestock	FZD-A-019-13	Backyard Poultry Farming	Poultry Farming	Mercy Corps	10-Apr-13	31-Aug-13	100%
Badakhshan	Baharak	Livestock	FZD-A-019-13	Backyard Poultry Farming	Poultry Farming	Mercy Corps	10-Apr-13	31-Aug-13	100%
Badakhshan	Baharak	Livestock	FZD-A-019-13	Backyard Poultry Farming	Poultry Farming	Mercy Corps	10-Apr-13	31-Aug-13	100%
Badakhshan	Baharak	Livestock	FZD-A-019-13	Backyard Poultry Farming	Poultry Farming	Mercy Corps	10-Apr-13	31-Aug-13	100%
Badakhshan	Faizabad	Agriculture	FZD-A-016-13	Women's Commercial Vegetable C	Commercial Vegetable	Mercy Corps	10-Mar-13	30-Oct-13	100%
Baghlan	Puli Khumri	Agriculture	PLK-A-023-13	New Year Celebration Farmers Da	Celebration	Mercy Corps	1-Mar-13	31-Mar-13	100%
Baghlan	Baghlan-e-Jadid	Livestock	PLK-A-019-13	Backyard Poultry Farming	Women Poultry Production	Mercy Corps	30-Mar-13	31-Aug-13	100%
Baghlan	Puli Khumri	Livestock	PLK-A-019-13	Backyard Poultry Farming	Women Poultry Production	Mercy Corps	30-Mar-13	31-Aug-13	100%
Baghlan	Baghlan-e-Jadid	Livestock	PLK-A-018-13	Semi-commercial Poultry Farming	Women Poultry Production	Mercy Corps	1-Feb-13	31-Aug-13	100%
Baghlan	Doshi	Livestock	PLK-A-018-13	Semi-commercial Poultry Farming	Women Poultry Production	Mercy Corps	1-Feb-13	31-Aug-13	100%
Baghlan	Doshi	Livestock	PLK-A-018-13	Semi-commercial Poultry Farming	Women Poultry Production	Mercy Corps	1-Feb-13	31-Aug-13	100%
Baghlan	Baghlan-e-Jadid	Livestock	PLK-A-020-13	Beekeeping Development	Beekeeping	Mercy Corps	1-Feb-13	31-Aug-13	100%

Baghlan	Baghlan-e-Jadid	Livestock	PLK-A-020-13	Beekeeping Development	Beekeeping	Mercy Corps	1-Feb-13	31-Aug-13	100%
Baghlan	Baghlan-e-Jadid	Livestock	PLK-A-020-13	Beekeeping Development	Beekeeping	Mercy Corps	1-Feb-13	31-Aug-13	100%
Baghlan	Baghlan-e-Jadid	Livestock	PLK-A-020-13	Beekeeping Development	Beekeeping	Mercy Corps	1-Feb-13	31-Aug-13	100%
Baghlan	Baghlan-e-Jadid	Livestock	PLK-A-020-13	Beekeeping Development	Beekeeping	Mercy Corps	1-Feb-13	31-Aug-13	100%
Baghlan	Baghlan-e-Jadid	Livestock	PLK-A-022-13	Silkword Rearing (2013)	Cocoon Production	Mercy Corps	1-Mar-13	30-Jul-13	100%
Takhar	Taloqan	Livestock	TLQ-A-027-13	Semi-commercial Poultry Farming	Women Poultry Production	Mercy Corps	15-Mar-13	31-Aug-13	100%
Takhar	Baharak	Livestock	TLQ-A-027-13	Semi-commercial Poultry Farming	Women Poultry Production	Mercy Corps	15-Mar-13	31-Aug-13	100%
Takhar	Taloqan	Livestock	TLQ-A-028-13	Backyard Poultry Farming (Wome	Women Poultry Production	Mercy Corps	15-Mar-13	31-Aug-13	100%
Takhar	Kalafghan	Livestock	TLQ-A-029-13	Beekeeping Development	Beekeeping	Mercy Corps	15-Mar-13	30-Nov-13	100%
Takhar	Worsaj	Livestock	TLQ-A-029-13	Beekeeping Development	Beekeeping	Mercy Corps	15-Mar-13	30-Nov-13	100%
Badakhshan	Faizabad	Agriculture	FZD-A-016-13	Women's Commercial Vegetable C	Commercial Vegetable	Mercy Corps	10-Mar-13	30-Oct-13	100%
Badakhshan	Faizabad	Agriculture	FZD-A-016-13	Women's Commercial Vegetable C	Commercial Vegetable	Mercy Corps	10-Mar-13	30-Oct-13	100%
Badakhshan	Faizabad	Agriculture	FZD-A-016-13	Women's Commercial Vegetable C	Commercial Vegetable	Mercy Corps	10-Mar-13	30-Oct-13	100%
Badakhshan	Faizabad	Agriculture	FZD-A-016-13	Women's Commercial Vegetable C	Commercial Vegetable	Mercy Corps	10-Mar-13	30-Oct-13	100%
Badakhshan	Faizabad	Agriculture	FZD-A-016-13	Women's Commercial Vegetable C	Commercial Vegetable	Mercy Corps	10-Mar-13	30-Oct-13	100%
Badakhshan	Faizabad	Agriculture	FZD-A-020-13	summer commercial vegetable pr	Vegetable Cultivation	Mercy Corps	15-May-13	30-Oct-13	100%
Badakhshan	Faizabad	Agriculture	FZD-A-020-13	summer commercial vegetable pr	Vegetable Cultivation	Mercy Corps	15-May-13	30-Oct-13	100%
Badakhshan	Faizabad	Agriculture	FZD-A-020-13	summer commercial vegetable pr	Vegetable Cultivation	Mercy Corps	15-May-13	30-Oct-13	100%
Badakhshan	Argo	Agriculture	FZD-A-020-13	summer commercial vegetable pr	Vegetable Cultivation	Mercy Corps	15-May-13	30-Oct-13	100%
Badakhshan	Argo	Agriculture	FZD-A-020-13	summer commercial vegetable pr	Vegetable Cultivation	Mercy Corps	15-May-13	30-Oct-13	100%
Badakhshan	Argo	Agriculture	FZD-A-020-13	summer commercial vegetable pr	Vegetable Cultivation	Mercy Corps	15-May-13	30-Oct-13	100%
Badakhshan	Argo	Agriculture	FZD-A-020-13	summer commercial vegetable pr	Vegetable Cultivation	Mercy Corps	15-May-13	30-Oct-13	100%
Badakhshan	Argo	Agriculture	FZD-A-020-13	summer commercial vegetable pr	Vegetable Cultivation	Mercy Corps	15-May-13	30-Oct-13	100%
Badakhshan	Jurm	Agriculture	FZD-A-020-13	summer commercial vegetable pr	Vegetable Cultivation	Mercy Corps	15-May-13	30-Oct-13	100%
Badakhshan	Jurm	Agriculture	FZD-A-020-13	summer commercial vegetable pr	Vegetable Cultivation	Mercy Corps	15-May-13	30-Oct-13	100%
Badakhshan	Jurm	Agriculture	FZD-A-020-13	summer commercial vegetable pr	Vegetable Cultivation	Mercy Corps	15-May-13	30-Oct-13	100%
Badakhshan	Jurm	Agriculture	FZD-A-020-13	summer commercial vegetable pr	Vegetable Cultivation	Mercy Corps	15-May-13	30-Oct-13	100%
Badakhshan	Baharak	Agriculture	FZD-A-020-13	summer commercial vegetable pr	Vegetable Cultivation	Mercy Corps	15-May-13	30-Oct-13	100%
Badakhshan	Baharak	Agriculture	FZD-A-020-13	summer commercial vegetable pr	Vegetable Cultivation	Mercy Corps	15-May-13	30-Oct-13	100%
Badakhshan	Baharak	Agriculture	FZD-A-020-13	summer commercial vegetable pr	Vegetable Cultivation	Mercy Corps	15-May-13	30-Oct-13	100%
Badakhshan	Baharak	Agriculture	FZD-A-020-13	summer commercial vegetable pr	Vegetable Cultivation	Mercy Corps	15-May-13	30-Oct-13	100%
Badakhshan	Baharak	Agriculture	FZD-A-020-13	summer commercial vegetable pr	Vegetable Cultivation	Mercy Corps	15-May-13	30-Oct-13	100%
Badakhshan	Baharak	Agriculture	FZD-A-020-13	summer commercial vegetable pr	Vegetable Cultivation	Mercy Corps	15-May-13	30-Oct-13	100%
Badakhshan	Baharak	Agriculture	FZD-A-020-13	summer commercial vegetable pr	Vegetable Cultivation	Mercy Corps	15-May-13	30-Oct-13	100%
Badakhshan	Baharak	Agriculture	FZD-A-020-13	summer commercial vegetable pr	Vegetable Cultivation	Mercy Corps	15-May-13	30-Oct-13	100%
Badakhshan	Baharak	Agriculture	FZD-A-020-13	summer commercial vegetable pr	Vegetable Cultivation	Mercy Corps	15-May-13	30-Oct-13	100%
Badakhshan	Baharak	Agriculture	FZD-A-020-13	summer commercial vegetable pr	Vegetable Cultivation	Mercy Corps	15-May-13	30-Oct-13	100%
Badakhshan	Baharak	Agriculture	FZD-A-020-13	summer commercial vegetable pr	Vegetable Cultivation	Mercy Corps	15-May-13	30-Oct-13	100%
Badakhshan	Baharak	Agriculture	FZD-A-020-13	summer commercial vegetable pr	Vegetable Cultivation	Mercy Corps	15-May-13	30-Oct-13	100%
Badakhshan	Baharak	Agriculture	FZD-A-020-13	summer commercial vegetable pr	Vegetable Cultivation	Mercy Corps	15-May-13	30-Oct-13	100%
Badakhshan	Baharak	Agriculture	FZD-A-020-13	summer commercial vegetable pr	Vegetable Cultivation	Mercy Corps	15-May-13	30-Oct-13	100%
Badakhshan	Baharak	Agriculture	FZD-A-020-13	summer commercial vegetable pr	Vegetable Cultivation	Mercy Corps	15-May-13	30-Oct-13	100%
Badakhshan	Baharak	Agriculture	FZD-A-020-13	summer commercial vegetable pr	Vegetable Cultivation	Mercy Corps	15-May-13	30-Oct-13	100%
Badakhshan	Baharak	Agriculture	FZD-A-020-13	summer commercial vegetable pr	Vegetable Cultivation	Mercy Corps	15-May-13	30-Oct-13	100%
Badakhshan	Baharak	Agriculture	FZD-A-020-13	summer commercial vegetable pr	Vegetable Cultivation	Mercy Corps	15-May-13	30-Oct-13	100%
Badakhshan	Baharak	Agriculture	FZD-A-020-13	summer commercial vegetable pr	Vegetable Cultivation	Mercy Corps	15-May-13	30-Oct-13	100%
Badakhshan	Baharak	Agriculture	FZD-A-020-13	summer commercial vegetable pr	Vegetable Cultivation	Mercy Corps	15-May-13	30-Oct-13	100%
Badakhshan	Baharak	Agriculture	FZD-A-020-13	summer commercial vegetable pr	Vegetable Cultivation	Mercy Corps	15-May-13	30-Oct-13	100%
Badakhshan	Baharak	Agriculture	FZD-A-020-13	summer commercial vegetable pr	Vegetable Cultivation	Mercy Corps	15-May-13	30-Oct-13	100%
Badakhshan	Baharak	Agriculture	FZD-A-020-13	summer commercial vegetable pr	Vegetable Cultivation	Mercy Corps	15-May-13	30-Oct-13	100%
Badakhshan	Baharak	Agriculture	FZD-A-020-13	summer commercial vegetable pr	Vegetable Cultivation	Mercy Corps	15-May-13	30-Oct-13	100%
Badakhshan	Baharak	Agriculture	FZD-A-020-13	summer commercial vegetable pr	Vegetable Cultivation	Mercy Corps	15-May-13	30-Oct-13	100%
Badakhshan	Baharak	Agriculture	FZD-A-020-13	summer commercial vegetable pr	Vegetable Cultivation	Mercy Corps	15-May-13	30-Oct-13	100%
Badakhshan	Baharak	Agriculture	FZD-A-020-13	summer commercial vegetable pr	Vegetable Cultivation	Mercy Corps	15-May-13	30-Oct-13	100%
Badakhshan	Baharak	Agriculture	FZD-A-020-13	summer commercial vegetable pr	Vegetable Cultivation	Mercy Corps	15-May-13	30-Oct-13	100%
Badakhshan	Baharak	Agriculture	FZD-A-020-13	summer commercial vegetable pr	Vegetable Cultivation	Mercy Corps	15-May-13	30-Oct-13	100%
Badakhshan	Baharak	Agriculture	FZD-A-020-13	summer commercial vegetable pr	Vegetable Cultivation	Mercy Corps	15-May-13	30-Oct-13	100%
Badakhshan	Kishem	Agriculture	FZD-A-020-13	summer commercial vegetable pr	Vegetable Cultivation	Mercy Corps	15-May-13	30-Oct-13	100%
Badakhshan	Baharak	Agriculture	FZD-A-023-13	Orchard Management (summer pr	Orchard Management	Mercy Corps	15-May-13	31-Aug-13	100%

Badakhshan	Baharak	Agriculture	FZD-A-023-13	Orchard Management (summer pr	Orchard Management	Mercy Corps	15-May-13	31-Aug-13	100%
Badakhshan	Yaftal	Agriculture	FZD-A-023-13	Orchard Management (summer pr	Orchard Management	Mercy Corps	15-May-13	31-Aug-13	100%
Badakhshan	Kishem	Agriculture	FZD-A-023-13	Orchard Management (summer pr	Orchard Management	Mercy Corps	15-May-13	31-Aug-13	100%
Badakhshan	Argo	Agriculture	FZD-A-023-13	Orchard Management (summer pr	Orchard Management	Mercy Corps	15-May-13	31-Aug-13	100%
Badakhshan	Daryim	Agriculture	FZD-A-023-13	Orchard Management (summer pr	Orchard Management	Mercy Corps	15-May-13	31-Aug-13	100%
Badakhshan	Daryim	Agriculture	FZD-A-023-13	Orchard Management (summer pr	Orchard Management	Mercy Corps	15-May-13	31-Aug-13	100%
Badakhshan	Daryim	Agriculture	FZD-A-023-13	Orchard Management (summer pr	Orchard Management	Mercy Corps	15-May-13	31-Aug-13	100%
Badakhshan	Jurm	Agriculture	FZD-A-023-13	Orchard Management (summer pr	Orchard Management	Mercy Corps	15-May-13	31-Aug-13	100%
Badakhshan	Jurm	Agriculture	FZD-A-023-13	Orchard Management (summer pr	Orchard Management	Mercy Corps	15-May-13	31-Aug-13	100%
Badakhshan	Jurm	Agriculture	FZD-A-023-13	Orchard Management (summer pr	Orchard Management	Mercy Corps	15-May-13	31-Aug-13	100%
Badakhshan	Jurm	Agriculture	FZD-A-023-13	Orchard Management (summer pr	Orchard Management	Mercy Corps	15-May-13	31-Aug-13	100%
Badakhshan	Jurm	Agriculture	FZD-A-023-13	Orchard Management (summer pr	Orchard Management	Mercy Corps	15-May-13	31-Aug-13	100%
Badakhshan	Jurm	Agriculture	FZD-A-023-13	Orchard Management (summer pr	Orchard Management	Mercy Corps	15-May-13	31-Aug-13	100%
Badakhshan	Jurm	Agriculture	FZD-A-023-13	Orchard Management (summer pr	Orchard Management	Mercy Corps	15-May-13	31-Aug-13	100%
Badakhshan	Khash	Agriculture	FZD-A-023-13	Orchard Management (summer pr	Orchard Management	Mercy Corps	15-May-13	31-Aug-13	100%
Badakhshan	Khash	Agriculture	FZD-A-023-13	Orchard Management (summer pr	Orchard Management	Mercy Corps	15-May-13	31-Aug-13	100%
Badakhshan	Khash	Agriculture	FZD-A-023-13	Orchard Management (summer pr	Orchard Management	Mercy Corps	15-May-13	31-Aug-13	100%
Badakhshan	Khash	Agriculture	FZD-A-023-13	Orchard Management (summer pr	Orchard Management	Mercy Corps	15-May-13	31-Aug-13	100%
Badakhshan	Khash	Agriculture	FZD-A-023-13	Orchard Management (summer pr	Orchard Management	Mercy Corps	15-May-13	31-Aug-13	100%
Badakhshan	Khash	Agriculture	FZD-A-023-13	Orchard Management (summer pr	Orchard Management	Mercy Corps	15-May-13	31-Aug-13	100%
Badakhshan	Khash	Agriculture	FZD-A-023-13	Orchard Management (summer pr	Orchard Management	Mercy Corps	15-May-13	31-Aug-13	100%
Badakhshan	Khash	Agriculture	FZD-A-023-13	Orchard Management (summer pr	Orchard Management	Mercy Corps	15-May-13	31-Aug-13	100%
Badakhshan	Khash	Agriculture	FZD-A-023-13	Orchard Management (summer pr	Orchard Management	Mercy Corps	15-May-13	31-Aug-13	100%
Badakhshan	Khash	Agriculture	FZD-A-023-13	Orchard Management (summer pr	Orchard Management	Mercy Corps	15-May-13	31-Aug-13	100%
Badakhshan	Khash	Agriculture	FZD-A-023-13	Orchard Management (summer pr	Orchard Management	Mercy Corps	15-May-13	31-Aug-13	100%
Badakhshan	Khash	Agriculture	FZD-A-023-13	Orchard Management (summer pr	Orchard Management	Mercy Corps	15-May-13	31-Aug-13	100%
Badakhshan	Khash	Agriculture	FZD-A-023-13	Orchard Management (summer pr	Orchard Management	Mercy Corps	15-May-13	31-Aug-13	100%
Badakhshan	Khash	Agriculture	FZD-A-023-13	Orchard Management (summer pr	Orchard Management	Mercy Corps	15-May-13	31-Aug-13	100%
Badakhshan	Khash	Agriculture	FZD-A-023-13	Orchard Management (summer pr	Orchard Management	Mercy Corps	15-May-13	31-Aug-13	100%
Badakhshan	Khash	Agriculture	FZD-A-023-13	Orchard Management (summer pr	Orchard Management	Mercy Corps	15-May-13	31-Aug-13	100%
Badakhshan	Faizabad	Agriculture	FZD-A-023-13	Orchard Management (summer pr	Orchard Management	Mercy Corps	15-May-13	31-Aug-13	100%
Badakhshan	Baharak	Agriculture	FZD-A-026-13	Grape Trellising	Fruit Tree Nursery Development	Mercy Corps	15-May-13	30-Sep-13	100%
Badakhshan	Baharak	Agriculture	FZD-A-026-13	Grape Trellising	Fruit Tree Nursery Development	Mercy Corps	15-May-13	30-Sep-13	100%
Badakhshan	Baharak	Agriculture	FZD-A-026-13	Grape Trellising	Fruit Tree Nursery Development	Mercy Corps	15-May-13	30-Sep-13	100%
Badakhshan	Baharak	Agriculture	FZD-A-026-13	Grape Trellising	Fruit Tree Nursery Development	Mercy Corps	15-May-13	30-Sep-13	100%
Badakhshan	Kishem	Agriculture	FZD-A-026-13	Grape Trellising	Fruit Tree Nursery Development	Mercy Corps	15-May-13	30-Sep-13	100%
Badakhshan	Argo	Agriculture	FZD-A-026-13	Grape Trellising	Fruit Tree Nursery Development	Mercy Corps	15-May-13	30-Sep-13	100%
Badakhshan	Jurm	Agriculture	FZD-A-026-13	Grape Trellising	Fruit Tree Nursery Development	Mercy Corps	15-May-13	30-Sep-13	100%
Badakhshan	Shuhada	Agriculture	FZD-A-026-13	Grape Trellising	Fruit Tree Nursery Development	Mercy Corps	15-May-13	30-Sep-13	100%
Badakhshan	Shuhada	Agriculture	FZD-A-026-13	Grape Trellising	Fruit Tree Nursery Development	Mercy Corps	15-May-13	30-Sep-13	100%
Badakhshan	Shuhada	Agriculture	FZD-A-026-13	Grape Trellising	Fruit Tree Nursery Development	Mercy Corps	15-May-13	30-Sep-13	100%
Badakhshan	Shuhada	Agriculture	FZD-A-026-13	Grape Trellising	Fruit Tree Nursery Development	Mercy Corps	15-May-13	30-Sep-13	100%
Badakhshan	Khash	Agriculture	FZD-A-026-13	Grape Trellising	Fruit Tree Nursery Development	Mercy Corps	15-May-13	30-Sep-13	100%
Badakhshan	Khash	Agriculture	FZD-A-026-13	Grape Trellising	Fruit Tree Nursery Development	Mercy Corps	15-May-13	30-Sep-13	100%
Badakhshan	Khash	Agriculture	FZD-A-026-13	Grape Trellising	Fruit Tree Nursery Development	Mercy Corps	15-May-13	30-Sep-13	100%
Badakhshan	Khash	Agriculture	FZD-A-026-13	Grape Trellising	Fruit Tree Nursery Development	Mercy Corps	15-May-13	30-Sep-13	100%
Badakhshan	Khash	Agriculture	FZD-A-026-13	Grape Trellising	Fruit Tree Nursery Development	Mercy Corps	15-May-13	30-Sep-13	100%
Badakhshan	Faizabad	Agriculture	FZD-A-026-13	Grape Trellising	Fruit Tree Nursery Development	Mercy Corps	15-May-13	30-Sep-13	100%
Badakhshan	Yaftal	Agriculture	FZD-A-026-13	Grape Trellising	Fruit Tree Nursery Development	Mercy Corps	15-May-13	30-Sep-13	100%
Takhar	Baharak	Agriculture	TLQ-A-30-13	summer commercial vegetable pr	Vegetable Cultivation	Mercy Corps	10-May-13	30-Oct-13	100%
Takhar	Baharak	Agriculture	TLQ-A-30-13	summer commercial vegetable pr	Vegetable Cultivation	Mercy Corps	10-May-13	30-Oct-13	100%
Takhar	Baharak	Agriculture	TLQ-A-30-13	summer commercial vegetable pr	Vegetable Cultivation	Mercy Corps	10-May-13	30-Oct-13	100%
Takhar	Baharak	Agriculture	TLQ-A-30-13	summer commercial vegetable pr	Vegetable Cultivation	Mercy Corps	10-May-13	30-Oct-13	100%
Takhar	Baharak	Agriculture	TLQ-A-30-13	summer commercial vegetable pr	Vegetable Cultivation	Mercy Corps	10-May-13	30-Oct-13	100%
Takhar	Baharak	Agriculture	TLQ-A-30-13	summer commercial vegetable pr	Vegetable Cultivation	Mercy Corps	10-May-13	30-Oct-13	100%
Takhar	Baharak	Agriculture	TLQ-A-30-13	summer commercial vegetable pr	Vegetable Cultivation	Mercy Corps	10-May-13	30-Oct-13	100%
Takhar	Baharak	Agriculture	TLQ-A-30-13	summer commercial vegetable pr	Vegetable Cultivation	Mercy Corps	10-May-13	30-Oct-13	100%
Takhar	Baharak	Agriculture	TLQ-A-30-13	summer commercial vegetable pr	Vegetable Cultivation	Mercy Corps	10-May-13	30-Oct-13	100%
Takhar	Baharak	Agriculture	TLQ-A-30-13	summer commercial vegetable pr	Vegetable Cultivation	Mercy Corps	10-May-13	30-Oct-13	100%
Takhar	Bangi	Agriculture	TLQ-A-30-13	summer commercial vegetable pr	Vegetable Cultivation	Mercy Corps	10-May-13	30-Oct-13	100%

Takhar	Bangi	Agriculture	TLQ-A-30-13	summer commercial vegetable pr	Vegetable Cultivation	Mercy Corps	10-May-13	30-Oct-13	100%
Takhar	Bangi	Agriculture	TLQ-A-30-13	summer commercial vegetable pr	Vegetable Cultivation	Mercy Corps	10-May-13	30-Oct-13	100%
Takhar	Bangi	Agriculture	TLQ-A-30-13	summer commercial vegetable pr	Vegetable Cultivation	Mercy Corps	10-May-13	30-Oct-13	100%
Takhar	Bangi	Agriculture	TLQ-A-30-13	summer commercial vegetable pr	Vegetable Cultivation	Mercy Corps	10-May-13	30-Oct-13	100%
Takhar	Bangi	Agriculture	TLQ-A-30-13	summer commercial vegetable pr	Vegetable Cultivation	Mercy Corps	10-May-13	30-Oct-13	100%
Takhar	Taloqan	Agriculture	TLQ-A-30-13	summer commercial vegetable pr	Vegetable Cultivation	Mercy Corps	10-May-13	30-Oct-13	100%
Takhar	Taloqan	Agriculture	TLQ-A-30-13	summer commercial vegetable pr	Vegetable Cultivation	Mercy Corps	10-May-13	30-Oct-13	100%
Takhar	Taloqan	Agriculture	TLQ-A-30-13	summer commercial vegetable pr	Vegetable Cultivation	Mercy Corps	10-May-13	30-Oct-13	100%
Takhar	Taloqan	Agriculture	TLQ-A-30-13	summer commercial vegetable pr	Vegetable Cultivation	Mercy Corps	10-May-13	30-Oct-13	100%
Takhar	Taloqan	Agriculture	TLQ-A-30-13	summer commercial vegetable pr	Vegetable Cultivation	Mercy Corps	10-May-13	30-Oct-13	100%
Takhar	Taloqan	Agriculture	TLQ-A-30-13	summer commercial vegetable pr	Vegetable Cultivation	Mercy Corps	10-May-13	30-Oct-13	100%
Takhar	Taloqan	Agriculture	TLQ-A-30-13	summer commercial vegetable pr	Vegetable Cultivation	Mercy Corps	10-May-13	30-Oct-13	100%
Takhar	Taloqan	Agriculture	TLQ-A-30-13	summer commercial vegetable pr	Vegetable Cultivation	Mercy Corps	10-May-13	30-Oct-13	100%
Takhar	Kalafghan	Agriculture	TLQ-A-30-13	summer commercial vegetable pr	Vegetable Cultivation	Mercy Corps	10-May-13	30-Oct-13	100%
Takhar	Kalafghan	Agriculture	TLQ-A-30-13	summer commercial vegetable pr	Vegetable Cultivation	Mercy Corps	10-May-13	30-Oct-13	100%
Takhar	Kalafghan	Agriculture	TLQ-A-30-13	summer commercial vegetable pr	Vegetable Cultivation	Mercy Corps	10-May-13	30-Oct-13	100%
Takhar	Kalafghan	Agriculture	TLQ-A-30-13	summer commercial vegetable pr	Vegetable Cultivation	Mercy Corps	10-May-13	30-Oct-13	100%
Takhar	Kalafghan	Agriculture	TLQ-A-30-13	summer commercial vegetable pr	Vegetable Cultivation	Mercy Corps	10-May-13	30-Oct-13	100%
Takhar	Kalafghan	Agriculture	TLQ-A-30-13	summer commercial vegetable pr	Vegetable Cultivation	Mercy Corps	10-May-13	30-Oct-13	100%
Takhar	Kalafghan	Agriculture	TLQ-A-30-13	summer commercial vegetable pr	Vegetable Cultivation	Mercy Corps	10-May-13	30-Oct-13	100%
Takhar	Baharak	Agriculture	TLQ-A-31-13	Farmers Group Formation and Ma	Market Linkage	Mercy Corps	10-May-13	30-Oct-13	100%
Takhar	Bangi	Agriculture	TLQ-A-31-13	Farmers Group Formation and Ma	Market Linkage	Mercy Corps	10-May-13	30-Oct-13	100%
Takhar	Bangi	Agriculture	TLQ-A-31-13	Farmers Group Formation and Ma	Market Linkage	Mercy Corps	10-May-13	30-Oct-13	100%
Takhar	Farkhar	Agriculture	TLQ-A-31-13	Farmers Group Formation and Ma	Market Linkage	Mercy Corps	10-May-13	30-Oct-13	100%
Takhar	Farkhar	Agriculture	TLQ-A-31-13	Farmers Group Formation and Ma	Market Linkage	Mercy Corps	10-May-13	30-Oct-13	100%
Takhar	Taloqan	Agriculture	TLQ-A-31-13	Farmers Group Formation and Ma	Market Linkage	Mercy Corps	10-May-13	30-Oct-13	100%
Takhar	Taloqan	Agriculture	TLQ-A-31-13	Farmers Group Formation and Ma	Market Linkage	Mercy Corps	10-May-13	30-Oct-13	100%
Takhar	Taloqan	Agriculture	TLQ-A-31-13	Farmers Group Formation and Ma	Market Linkage	Mercy Corps	10-May-13	30-Oct-13	100%
Takhar	Kalafghan	Agriculture	TLQ-A-31-13	Farmers Group Formation and Ma	Market Linkage	Mercy Corps	10-May-13	30-Oct-13	100%
Takhar	Taloqan	Agriculture	TLQ-A-32-13	Grape Trellising	Fruit Tree Nursery Development	Mercy Corps	10-May-13	30-Oct-13	100%
Takhar	Taloqan	Agriculture	TLQ-A-32-13	Grape Trellising	Fruit Tree Nursery Development	Mercy Corps	10-May-13	30-Oct-13	100%
Takhar	Taloqan	Agriculture	TLQ-A-32-13	Grape Trellising	Fruit Tree Nursery Development	Mercy Corps	10-May-13	30-Oct-13	100%
Takhar	Taloqan	Agriculture	TLQ-A-32-13	Grape Trellising	Fruit Tree Nursery Development	Mercy Corps	10-May-13	30-Oct-13	100%
Takhar	Taloqan	Agriculture	TLQ-A-32-13	Grape Trellising	Fruit Tree Nursery Development	Mercy Corps	10-May-13	30-Oct-13	100%
Takhar	Taloqan	Agriculture	TLQ-A-32-13	Grape Trellising	Fruit Tree Nursery Development	Mercy Corps	10-May-13	30-Oct-13	100%
Takhar	Taloqan	Agriculture	TLQ-A-32-13	Grape Trellising	Fruit Tree Nursery Development	Mercy Corps	10-May-13	30-Oct-13	100%
Takhar	Taloqan	Agriculture	TLQ-A-32-13	Grape Trellising	Fruit Tree Nursery Development	Mercy Corps	10-May-13	30-Oct-13	100%
Takhar	Farkhar	Agriculture	TLQ-A-32-13	Grape Trellising	Fruit Tree Nursery Development	Mercy Corps	10-May-13	30-Oct-13	100%
Takhar	Farkhar	Agriculture	TLQ-A-32-13	Grape Trellising	Fruit Tree Nursery Development	Mercy Corps	10-May-13	30-Oct-13	100%
Takhar	Farkhar	Agriculture	TLQ-A-32-13	Grape Trellising	Fruit Tree Nursery Development	Mercy Corps	10-May-13	30-Oct-13	100%
Takhar	Farkhar	Agriculture	TLQ-A-32-13	Grape Trellising	Fruit Tree Nursery Development	Mercy Corps	10-May-13	30-Oct-13	100%
Takhar	Farkhar	Agriculture	TLQ-A-32-13	Grape Trellising	Fruit Tree Nursery Development	Mercy Corps	10-May-13	30-Oct-13	100%
Takhar	Kalafghan	Agriculture	TLQ-A-32-13	Grape Trellising	Fruit Tree Nursery Development	Mercy Corps	10-May-13	30-Oct-13	100%
Takhar	Baharak	Agriculture	TLQ-A-33-13	Orchard Management (summer pr	Orchard Management	Mercy Corps	10-May-13	30-Oct-13	100%
Takhar	Baharak	Agriculture	TLQ-A-33-13	Orchard Management (summer pr	Orchard Management	Mercy Corps	10-May-13	30-Oct-13	100%
Takhar	Baharak	Agriculture	TLQ-A-33-13	Orchard Management (summer pr	Orchard Management	Mercy Corps	10-May-13	30-Oct-13	100%
Takhar	Baharak	Agriculture	TLQ-A-33-13	Orchard Management (summer pr	Orchard Management	Mercy Corps	10-May-13	30-Oct-13	100%
Takhar	Baharak	Agriculture	TLQ-A-33-13	Orchard Management (summer pr	Orchard Management	Mercy Corps	10-May-13	30-Oct-13	100%
Takhar	Baharak	Agriculture	TLQ-A-33-13	Orchard Management (summer pr	Orchard Management	Mercy Corps	10-May-13	30-Oct-13	100%
Takhar	Baharak	Agriculture	TLQ-A-33-13	Orchard Management (summer pr	Orchard Management	Mercy Corps	10-May-13	30-Oct-13	100%
Takhar	Baharak	Agriculture	TLQ-A-33-13	Orchard Management (summer pr	Orchard Management	Mercy Corps	10-May-13	30-Oct-13	100%
Takhar	Bangi	Agriculture	TLQ-A-33-13	Orchard Management (summer pr	Orchard Management	Mercy Corps	10-May-13	30-Oct-13	100%
Takhar	Bangi	Agriculture	TLQ-A-33-13	Orchard Management (summer pr	Orchard Management	Mercy Corps	10-May-13	30-Oct-13	100%
Takhar	Bangi	Agriculture	TLQ-A-33-13	Orchard Management (summer pr	Orchard Management	Mercy Corps	10-May-13	30-Oct-13	100%
Takhar	Bangi	Agriculture	TLQ-A-33-13	Orchard Management (summer pr	Orchard Management	Mercy Corps	10-May-13	30-Oct-13	100%
Takhar	Farkhar	Agriculture	TLQ-A-33-13	Orchard Management (summer pr	Orchard Management	Mercy Corps	10-May-13	30-Oct-13	100%
Takhar	Farkhar	Agriculture	TLQ-A-33-13	Orchard Management (summer pr	Orchard Management	Mercy Corps	10-May-13	30-Oct-13	100%
Takhar	Farkhar	Agriculture	TLQ-A-33-13	Orchard Management (summer pr	Orchard Management	Mercy Corps	10-May-13	30-Oct-13	100%
Takhar	Farkhar	Agriculture	TLQ-A-33-13	Orchard Management (summer pr	Orchard Management	Mercy Corps	10-May-13	30-Oct-13	100%

Takhar	Farkhar	Agriculture	TLQ-A-33-13	Orchard Management (summer pr	Orchard Management	Mercy Corps	10-May-13	30-Oct-13	100%
Takhar	Farkhar	Agriculture	TLQ-A-33-13	Orchard Management (summer pr	Orchard Management	Mercy Corps	10-May-13	30-Oct-13	100%
Takhar	Kalafghan	Agriculture	TLQ-A-33-13	Orchard Management (summer pr	Orchard Management	Mercy Corps	10-May-13	30-Oct-13	100%
Takhar	Kalafghan	Agriculture	TLQ-A-33-13	Orchard Management (summer pr	Orchard Management	Mercy Corps	10-May-13	30-Oct-13	100%
Takhar	Kalafghan	Agriculture	TLQ-A-33-13	Orchard Management (summer pr	Orchard Management	Mercy Corps	10-May-13	30-Oct-13	100%
Takhar	Kalafghan	Agriculture	TLQ-A-33-13	Orchard Management (summer pr	Orchard Management	Mercy Corps	10-May-13	30-Oct-13	100%
Takhar	Kalafghan	Agriculture	TLQ-A-33-13	Orchard Management (summer pr	Orchard Management	Mercy Corps	10-May-13	30-Oct-13	100%
Takhar	Kalafghan	Agriculture	TLQ-A-33-13	Orchard Management (summer pr	Orchard Management	Mercy Corps	10-May-13	30-Oct-13	100%
Takhar	Taloqan	Agriculture	TLQ-A-33-13	Orchard Management (summer pr	Orchard Management	Mercy Corps	10-May-13	30-Oct-13	100%
Takhar	Taloqan	Agriculture	TLQ-A-33-13	Orchard Management (summer pr	Orchard Management	Mercy Corps	10-May-13	30-Oct-13	100%
Takhar	Taloqan	Agriculture	TLQ-A-33-13	Orchard Management (summer pr	Orchard Management	Mercy Corps	10-May-13	30-Oct-13	100%
Takhar	Taloqan	Agriculture	TLQ-A-33-13	Orchard Management (summer pr	Orchard Management	Mercy Corps	10-May-13	30-Oct-13	100%
Takhar	Taloqan	Agriculture	TLQ-A-33-13	Orchard Management (summer pr	Orchard Management	Mercy Corps	10-May-13	30-Oct-13	100%
Takhar	Taloqan	Agriculture	TLQ-A-33-13	Orchard Management (summer pr	Orchard Management	Mercy Corps	10-May-13	30-Oct-13	100%
Takhar	Taloqan	Agriculture	TLQ-A-33-13	Orchard Management (summer pr	Orchard Management	Mercy Corps	10-May-13	30-Oct-13	100%
Takhar	Taloqan	Agriculture	TLQ-A-33-13	Orchard Management (summer pr	Orchard Management	Mercy Corps	10-May-13	30-Oct-13	100%
Takhar	Taloqan	Agriculture	TLQ-A-33-13	Orchard Management (summer pr	Orchard Management	Mercy Corps	10-May-13	30-Oct-13	100%
Takhar	Taloqan	Agriculture	TLQ-A-33-13	Orchard Management (summer pr	Orchard Management	Mercy Corps	10-May-13	30-Oct-13	100%
Baghlan	Baghlan-e-Jadid	Agriculture	PLK-A-030-13	Orchard Management (summer pr	Orchard Management	Mercy Corps	10-May-13	31-Aug-13	100%
Baghlan	Bano	Agriculture	PLK-A-030-13	Orchard Management (summer pr	Orchard Management	Mercy Corps	10-May-13	31-Aug-13	100%
Baghlan	Deh Sala	Agriculture	PLK-A-030-13	Orchard Management (summer pr	Orchard Management	Mercy Corps	10-May-13	31-Aug-13	100%
Baghlan	Deh Sala	Agriculture	PLK-A-030-13	Orchard Management (summer pr	Orchard Management	Mercy Corps	10-May-13	31-Aug-13	100%
Baghlan	Puli Khumri	Agriculture	PLK-A-028-13	Farmers Group Formation and Ma	Market Linkage	Mercy Corps	10-May-13	30-Oct-13	100%
Baghlan	Baghlan-e-Jadid	Agriculture	PLK-A-028-13	Farmers Group Formation and Ma	Market Linkage	Mercy Corps	10-May-13	30-Oct-13	100%
Baghlan	Doshi	Agriculture	PLK-A-028-13	Farmers Group Formation and Ma	Market Linkage	Mercy Corps	10-May-13	30-Oct-13	100%
Baghlan	Bano	Agriculture	PLK-A-028-13	Farmers Group Formation and Ma	Market Linkage	Mercy Corps	10-May-13	30-Oct-13	100%
Baghlan	Deh Sala	Agriculture	PLK-A-028-13	Farmers Group Formation and Ma	Market Linkage	Mercy Corps	10-May-13	30-Oct-13	100%
Baghlan	Pul-e-Hesar	Agriculture	PLK-A-028-13	Farmers Group Formation and Ma	Market Linkage	Mercy Corps	10-May-13	30-Oct-13	100%
Baghlan	Pul-e-Hesar	Agriculture	PLK-A-028-13	Farmers Group Formation and Ma	Market Linkage	Mercy Corps	10-May-13	30-Oct-13	100%
Baghlan	Puli Khumri	Agriculture	PLK-A-029-13	summer commercial vegetable pr	Vegetable Cultivation	Mercy Corps	10-May-13	31-Aug-13	100%
Baghlan	Puli Khumri	Agriculture	PLK-A-029-13	summer commercial vegetable pr	Vegetable Cultivation	Mercy Corps	10-May-13	31-Aug-13	100%
Baghlan	Baghlan-e-Jadid	Agriculture	PLK-A-029-13	summer commercial vegetable pr	Vegetable Cultivation	Mercy Corps	10-May-13	31-Aug-13	100%
Baghlan	Bano	Agriculture	PLK-A-029-13	summer commercial vegetable pr	Vegetable Cultivation	Mercy Corps	10-May-13	31-Aug-13	100%
Baghlan	Bano	Agriculture	PLK-A-029-13	summer commercial vegetable pr	Vegetable Cultivation	Mercy Corps	10-May-13	31-Aug-13	100%
Baghlan	Bano	Agriculture	PLK-A-029-13	summer commercial vegetable pr	Vegetable Cultivation	Mercy Corps	10-May-13	31-Aug-13	100%
Baghlan	Deh Sala	Agriculture	PLK-A-029-13	summer commercial vegetable pr	Vegetable Cultivation	Mercy Corps	10-May-13	31-Aug-13	100%
Baghlan	Deh Sala	Agriculture	PLK-A-029-13	summer commercial vegetable pr	Vegetable Cultivation	Mercy Corps	10-May-13	31-Aug-13	100%
Baghlan	Deh Sala	Agriculture	PLK-A-029-13	summer commercial vegetable pr	Vegetable Cultivation	Mercy Corps	10-May-13	31-Aug-13	100%
Baghlan	Pul-e-Hesar	Agriculture	PLK-A-029-13	summer commercial vegetable pr	Vegetable Cultivation	Mercy Corps	10-May-13	31-Aug-13	100%
Baghlan	Baghlan-e-Jadid	Livestock	PLK-A-031-13	Second Backyard Poultry Farming	Women Poultry Production	Mercy Corps	15-May-13	30-Oct-13	100%
Baghlan	Puli Khumri	Livestock	PLK-A-031-13	Second Backyard Poultry Farming	Women Poultry Production	Mercy Corps	15-May-13	30-Oct-13	100%
Baghlan	Puli Khumri	Livestock	PLK-A-031-13	Second Backyard Poultry Farming	Women Poultry Production	Mercy Corps	15-May-13	30-Oct-13	100%
Baghlan	Baghlan-e-Jadid	Livestock	PLK-A-010-12	Beekeeping Honey Business Development	Livestock	Mercy Corps	1-May-13	31-Aug-13	100%
Kunduz	Khan Abad	Agriculture	UND-A-015-13	Commercial Vegetable Cultivation	Vegetable Cultivation	Mercy Corps	15-Feb-13	31-Aug-13	100%
Kunduz	Khan Abad	Agriculture	UND-A-015-13	Commercial Vegetable Cultivation	Vegetable Cultivation	Mercy Corps	15-Feb-13	31-Aug-13	100%
Kunduz	Khan Abad	Agriculture	UND-A-019-13	Farmers Group Formation and Ma	Market Linkage	Mercy Corps	10-May-13	30-May-13	100%
Kunduz	Khan Abad	Agriculture	UND-A-019-13	Farmers Group Formation and Ma	Market Linkage	Mercy Corps	10-May-13	30-May-13	100%
Kunduz	Imam Sahib	Agriculture	UND-A-019-13	Farmers Group Formation and Ma	Market Linkage	Mercy Corps	10-May-13	30-May-13	100%
Kunduz	Imam Sahib	Agriculture	UND-A-019-13	Farmers Group Formation and Ma	Market Linkage	Mercy Corps	10-May-13	30-May-13	100%
Kunduz	Imam Sahib	Agriculture	UND-A-019-13	Farmers Group Formation and Ma	Market Linkage	Mercy Corps	10-May-13	30-May-13	100%
Kunduz	Imam Sahib	Agriculture	UND-A-019-13	Farmers Group Formation and Ma	Market Linkage	Mercy Corps	10-May-13	30-May-13	100%
Kunduz	Imam Sahib	Agriculture	UND-A-019-13	Farmers Group Formation and Ma	Market Linkage	Mercy Corps	10-May-13	30-May-13	100%
Kunduz	Kunduz center	Agriculture	UND-A-019-13	Farmers Group Formation and Ma	Market Linkage	Mercy Corps	10-May-13	30-May-13	100%
Kunduz	Kunduz center	Agriculture	UND-A-019-13	Farmers Group Formation and Ma	Market Linkage	Mercy Corps	10-May-13	30-May-13	100%

Kunduz	Kunduz center	Agriculture	UND-A-019-13	Farmers Group Formation and Ma	Market Linkage	Mercy Corps	10-May-13	30-May-13	100%
Kunduz	Kunduz center	Agriculture	UND-A-019-13	Farmers Group Formation and Ma	Market Linkage	Mercy Corps	10-May-13	30-May-13	100%
Kunduz	Imam Sahib	Agriculture	UND-A-021-13	Grape Trellising	Fruit Tree Nursery Development	Mercy Corps	10-May-13	30-Oct-13	100%
Kunduz	Kunduz center	Agriculture	UND-A-021-13	Grape Trellising	Fruit Tree Nursery Development	Mercy Corps	10-May-13	30-Oct-13	100%
Kunduz	Ali Abad	Agriculture	UND-A-021-13	Grape Trellising	Fruit Tree Nursery Development	Mercy Corps	10-May-13	30-Oct-13	100%
Kunduz	Qala-e-Zal	Agriculture	UND-A-021-13	Grape Trellising	Fruit Tree Nursery Development	Mercy Corps	10-May-13	30-Oct-13	100%
Kunduz	Khan Abad	Agriculture	UND-A-021-13	Grape Trellising	Fruit Tree Nursery Development	Mercy Corps	10-May-13	30-Oct-13	100%
Kunduz	Imam Sahib	Agriculture	UND-A-023-13	Orchard Management (summer pr	Orchard Management	Mercy Corps	10-May-13	31-Aug-13	100%
Kunduz	Imam Sahib	Agriculture	UND-A-023-13	Orchard Management (summer pr	Orchard Management	Mercy Corps	10-May-13	31-Aug-13	100%
Kunduz	Imam Sahib	Agriculture	UND-A-023-13	Orchard Management (summer pr	Orchard Management	Mercy Corps	10-May-13	31-Aug-13	100%
Kunduz	Imam Sahib	Agriculture	UND-A-023-13	Orchard Management (summer pr	Orchard Management	Mercy Corps	10-May-13	31-Aug-13	100%
Kunduz	Imam Sahib	Agriculture	UND-A-023-13	Orchard Management (summer pr	Orchard Management	Mercy Corps	10-May-13	31-Aug-13	100%
Kunduz	Imam Sahib	Agriculture	UND-A-023-13	Orchard Management (summer pr	Orchard Management	Mercy Corps	10-May-13	31-Aug-13	100%
Kunduz	Imam Sahib	Agriculture	UND-A-023-13	Orchard Management (summer pr	Orchard Management	Mercy Corps	10-May-13	31-Aug-13	100%
Kunduz	Imam Sahib	Agriculture	UND-A-023-13	Orchard Management (summer pr	Orchard Management	Mercy Corps	10-May-13	31-Aug-13	100%
Kunduz	Imam Sahib	Agriculture	UND-A-023-13	Orchard Management (summer pr	Orchard Management	Mercy Corps	10-May-13	31-Aug-13	100%
Kunduz	Kunduz center	Agriculture	UND-A-023-13	Orchard Management (summer pr	Orchard Management	Mercy Corps	10-May-13	31-Aug-13	100%
Kunduz	Ali Abad	Agriculture	UND-A-023-13	Orchard Management (summer pr	Orchard Management	Mercy Corps	10-May-13	31-Aug-13	100%
Kunduz	Qala-e-Zal	Agriculture	UND-A-023-13	Orchard Management (summer pr	Orchard Management	Mercy Corps	10-May-13	31-Aug-13	100%
Kunduz	Qala-e-Zal	Agriculture	UND-A-023-13	Orchard Management (summer pr	Orchard Management	Mercy Corps	10-May-13	31-Aug-13	100%
Kunduz	Qala-e-Zal	Agriculture	UND-A-023-13	Orchard Management (summer pr	Orchard Management	Mercy Corps	10-May-13	31-Aug-13	100%
Kunduz	Qala-e-Zal	Agriculture	UND-A-023-13	Orchard Management (summer pr	Orchard Management	Mercy Corps	10-May-13	31-Aug-13	100%
Kunduz	Qala-e-Zal	Agriculture	UND-A-023-13	Orchard Management (summer pr	Orchard Management	Mercy Corps	10-May-13	31-Aug-13	100%
Kunduz	Qala-e-Zal	Agriculture	UND-A-023-13	Orchard Management (summer pr	Orchard Management	Mercy Corps	10-May-13	31-Aug-13	100%
Kunduz	Khan Abad	Agriculture	UND-A-023-13	Orchard Management (summer pr	Orchard Management	Mercy Corps	15-May-13	31-Aug-13	100%
Kunduz	Khan Abad	Agriculture	UND-A-023-13	Orchard Management (summer pr	Orchard Management	Mercy Corps	15-May-13	31-Aug-13	100%
Kunduz	Imam Sahib	Agriculture	UND-A-020-13	Vineyard Management	Orchard Management	Mercy Corps	10-May-13	30-Sep-13	100%
Kunduz	Imam Sahib	Agriculture	UND-A-020-13	Vineyard Management	Orchard Management	Mercy Corps	10-May-13	30-Sep-13	100%
Kunduz	Imam Sahib	Agriculture	UND-A-020-13	Vineyard Management	Orchard Management	Mercy Corps	10-May-13	30-Sep-13	100%
Kunduz	Imam Sahib	Agriculture	UND-A-020-13	Vineyard Management	Orchard Management	Mercy Corps	10-May-13	30-Sep-13	100%
Kunduz	Imam Sahib	Agriculture	UND-A-020-13	Vineyard Management	Orchard Management	Mercy Corps	10-May-13	30-Sep-13	100%
Kunduz	Imam Sahib	Agriculture	UND-A-020-13	Vineyard Management	Orchard Management	Mercy Corps	10-May-13	30-Sep-13	100%
Kunduz	Imam Sahib	Agriculture	UND-A-020-13	Vineyard Management	Orchard Management	Mercy Corps	10-May-13	30-Sep-13	100%
Kunduz	Imam Sahib	Agriculture	UND-A-020-13	Vineyard Management	Orchard Management	Mercy Corps	10-May-13	30-Sep-13	100%
Kunduz	Imam Sahib	Agriculture	UND-A-020-13	Vineyard Management	Orchard Management	Mercy Corps	10-May-13	30-Sep-13	100%
Kunduz	Kunduz center	Agriculture	UND-A-020-13	Vineyard Management	Orchard Management	Mercy Corps	10-May-13	30-Sep-13	100%
Kunduz	Kunduz center	Agriculture	UND-A-020-13	Vineyard Management	Orchard Management	Mercy Corps	10-May-13	30-Sep-13	100%
Kunduz	Ali Abad	Agriculture	UND-A-020-13	Vineyard Management	Orchard Management	Mercy Corps	10-May-13	30-Sep-13	100%
Kunduz	Qala-e-Zal	Agriculture	UND-A-020-13	Vineyard Management	Orchard Management	Mercy Corps	10-May-13	30-Sep-13	100%
Kunduz	Qala-e-Zal	Agriculture	UND-A-020-13	Vineyard Management	Orchard Management	Mercy Corps	10-May-13	30-Sep-13	100%
Kunduz	Qala-e-Zal	Agriculture	UND-A-020-13	Vineyard Management	Orchard Management	Mercy Corps	10-May-13	30-Sep-13	100%
Kunduz	Qala-e-Zal	Agriculture	UND-A-020-13	Vineyard Management	Orchard Management	Mercy Corps	10-May-13	30-Sep-13	100%
Kunduz	Khan Abad	Agriculture	UND-A-020-13	Vineyard Management	Orchard Management	Mercy Corps	10-May-13	30-Sep-13	100%
Badakhshan	Baharak	Agriculture	FZD-A-034-13	Farmers Group Formation and Ma	Market Linkage	Mercy Corps	15-May-13	30-Oct-13	100%
Badakhshan	Baharak	Agriculture	FZD-A-034-13	Farmers Group Formation and Ma	Market Linkage	Mercy Corps	15-May-13	30-Oct-13	100%
Badakhshan	Baharak	Agriculture	FZD-A-034-13	Farmers Group Formation and Ma	Market Linkage	Mercy Corps	15-May-13	30-Oct-13	100%
Badakhshan	Baharak	Agriculture	FZD-A-034-13	Farmers Group Formation and Ma	Market Linkage	Mercy Corps	15-May-13	30-Oct-13	100%
Badakhshan	Baharak	Agriculture	FZD-A-034-13	Farmers Group Formation and Ma	Market Linkage	Mercy Corps	15-May-13	30-Oct-13	100%
Badakhshan	Baharak	Agriculture	FZD-A-034-13	Farmers Group Formation and Ma	Market Linkage	Mercy Corps	15-May-13	30-Oct-13	100%
Badakhshan	Kishem	Agriculture	FZD-A-034-13	Farmers Group Formation and Ma	Market Linkage	Mercy Corps	15-May-13	30-Oct-13	100%
Badakhshan	Kishem	Agriculture	FZD-A-034-13	Farmers Group Formation and Ma	Market Linkage	Mercy Corps	15-May-13	30-Oct-13	100%
Badakhshan	Kishem	Agriculture	FZD-A-034-13	Farmers Group Formation and Ma	Market Linkage	Mercy Corps	15-May-13	30-Oct-13	100%
Badakhshan	Kishem	Agriculture	FZD-A-034-13	Farmers Group Formation and Ma	Market Linkage	Mercy Corps	15-May-13	30-Oct-13	100%
Badakhshan	Shuhada	Agriculture	FZD-A-034-13	Farmers Group Formation and Ma	Market Linkage	Mercy Corps	15-May-13	30-Oct-13	100%
Badakhshan	Shuhada	Agriculture	FZD-A-034-13	Farmers Group Formation and Ma	Market Linkage	Mercy Corps	15-May-13	30-Oct-13	100%
Badakhshan	Shuhada	Agriculture	FZD-A-034-13	Farmers Group Formation and Ma	Market Linkage	Mercy Corps	15-May-13	30-Oct-13	100%
Badakhshan	Shuhada	Agriculture	FZD-A-034-13	Farmers Group Formation and Ma	Market Linkage	Mercy Corps	15-May-13	30-Oct-13	100%
Badakhshan	Shuhada	Agriculture	FZD-A-034-13	Farmers Group Formation and Ma	Market Linkage	Mercy Corps	15-May-13	30-Oct-13	100%
Badakhshan	Shuhada	Agriculture	FZD-A-034-13	Farmers Group Formation and Ma	Market Linkage	Mercy Corps	15-May-13	30-Oct-13	100%
Badakhshan	Shuhada	Agriculture	FZD-A-034-13	Farmers Group Formation and Ma	Market Linkage	Mercy Corps	15-May-13	30-Oct-13	100%

Badakhshan	Faizabad	Livestock	FZD-A-027-13	Second Backyard Poultry Farming	Women Poultry Production	Mercy Corps	15-May-13	30-Sep-13	100%
Badakhshan	Faizabad	Livestock	FZD-A-027-13	Second Backyard Poultry Farming	Women Poultry Production	Mercy Corps	15-May-13	30-Sep-13	100%
Badakhshan	Faizabad	Livestock	FZD-A-027-13	Second Backyard Poultry Farming	Women Poultry Production	Mercy Corps	15-May-13	30-Sep-13	100%
Badakhshan	Faizabad	Livestock	FZD-A-027-13	Second Backyard Poultry Farming	Women Poultry Production	Mercy Corps	15-May-13	30-Sep-13	100%
Badakhshan	Faizabad	Livestock	FZD-A-027-13	Second Backyard Poultry Farming	Women Poultry Production	Mercy Corps	15-May-13	30-Sep-13	100%
Badakhshan	Baharak	Agriculture	FZD-A-028-13	Fall Fruit Trees Plantation	Orchard Establishment	Mercy Corps	25-Jun-13	30-Nov-13	Cancelled
Badakhshan	Jurm	Agriculture	FZD-A-028-13	Fall Fruit Trees Plantation	Orchard Establishment	Mercy Corps	25-Jun-13	30-Nov-13	Cancelled
Badakhshan	Shuhada	Agriculture	FZD-A-028-13	Fall Fruit Trees Plantation	Orchard Establishment	Mercy Corps	25-Jun-13	30-Nov-13	Cancelled
Badakhshan	Argo	Agriculture	FZD-A-028-13	Fall Fruit Trees Plantation	Orchard Establishment	Mercy Corps	25-Jun-13	30-Nov-13	Cancelled
Badakhshan	Daryim	Agriculture	FZD-A-028-13	Fall Fruit Trees Plantation	Orchard Establishment	Mercy Corps	25-Jun-13	30-Nov-13	Cancelled
Badakhshan	Faizabad	Agriculture	FZD-A-028-13	Fall Fruit Trees Plantation	Orchard Establishment	Mercy Corps	25-Jun-13	30-Nov-13	Cancelled
Badakhshan	Yaftal	Agriculture	FZD-A-028-13	Fall Fruit Trees Plantation	Orchard Establishment	Mercy Corps	25-Jun-13	30-Nov-13	Cancelled
Badakhshan	Kishem	Agriculture	FZD-A-028-13	Fall Fruit Trees Plantation	Orchard Establishment	Mercy Corps	25-Jun-13	30-Nov-13	Cancelled
Badakhshan	Baharak	Agriculture	FZD-A-032-13	Fruit Trees Nursery Establishment	Orchard Establishment	Mercy Corps	25-Jun-13	30-Nov-13	Cancelled
Badakhshan	Kishem	Agriculture	FZD-A-032-13	Fruit Trees Nursery Establishment	Orchard Establishment	Mercy Corps	25-Jun-13	30-Nov-13	Cancelled
Badakhshan	Faizabad	Agriculture	FZD-A-032-13	Fruit Trees Nursery Establishment	Orchard Establishment	Mercy Corps	25-Jun-13	30-Nov-13	Cancelled
Badakhshan	Jurm	Agriculture	FZD-A-032-13	Fruit Trees Nursery Establishment	Orchard Establishment	Mercy Corps	25-Jun-13	30-Nov-13	Cancelled
Badakhshan	Argo	Agriculture	FZD-A-032-13	Fruit Trees Nursery Establishment	Orchard Establishment	Mercy Corps	25-Jun-13	30-Nov-13	Cancelled
Badakhshan	Jurm	Agriculture	FZD-A-030-13	Post-Harvest Handling Training	Capacity building	Mercy Corps	30-Jun-13	30-Sep-13	100%
Badakhshan	Jurm	Agriculture	FZD-A-030-13	Post-Harvest Handling Training	Capacity building	Mercy Corps	30-Jun-13	30-Sep-13	100%
Badakhshan	Baharak	Agriculture	FZD-A-030-13	Post-Harvest Handling Training	Capacity building	Mercy Corps	30-Jun-13	30-Sep-13	100%
Badakhshan	Baharak	Agriculture	FZD-A-030-13	Post-Harvest Handling Training	Capacity building	Mercy Corps	30-Jun-13	30-Sep-13	100%
Badakhshan	Baharak	Agriculture	FZD-A-030-13	Post-Harvest Handling Training	Capacity building	Mercy Corps	30-Jun-13	30-Sep-13	100%
Badakhshan	Baharak	Agriculture	FZD-A-030-13	Post-Harvest Handling Training	Capacity building	Mercy Corps	30-Jun-13	30-Sep-13	100%
Badakhshan	Baharak	Agriculture	FZD-A-030-13	Post-Harvest Handling Training	Capacity building	Mercy Corps	30-Jun-13	30-Sep-13	100%
Badakhshan	Baharak	Agriculture	FZD-A-030-13	Post-Harvest Handling Training	Capacity building	Mercy Corps	30-Jun-13	30-Sep-13	100%
Badakhshan	Faizabad	Agriculture	FZD-A-030-13	Post-Harvest Handling Training	Capacity building	Mercy Corps	30-Jun-13	30-Sep-13	100%
Badakhshan	Faizabad	Agriculture	FZD-A-030-13	Post-Harvest Handling Training	Capacity building	Mercy Corps	30-Jun-13	30-Sep-13	100%
Badakhshan	Kishem	Agriculture	FZD-A-030-13	Post-Harvest Handling Training	Capacity building	Mercy Corps	30-Jun-13	30-Sep-13	100%
Badakhshan	Kishem	Agriculture	FZD-A-030-13	Post-Harvest Handling Training	Capacity building	Mercy Corps	30-Jun-13	30-Sep-13	100%
Badakhshan	Faizabad	Agriculture	FZD-A-031-13	Home Based Medium Size Greenh	Agriculture	Mercy Corps	23-Jun-13	30-Oct-13	100%
Badakhshan	Faizabad	Agriculture	FZD-A-031-13	Home Based Medium Size Greenh	Agriculture	Mercy Corps	23-Jun-13	30-Oct-13	100%
Badakhshan	Faizabad	Agriculture	FZD-A-031-13	Home Based Medium Size Greenh	Agriculture	Mercy Corps	23-Jun-13	30-Oct-13	100%
Badakhshan	Faizabad	Agriculture	FZD-A-031-13	Home Based Medium Size Greenh	Agriculture	Mercy Corps	23-Jun-13	30-Oct-13	100%
Badakhshan	Baharak	Agriculture	FZD-A-029-13	High Tunnel Vegetable production	Vegetable Cultivation	Mercy Corps	15-Jun-13	15-Oct-13	100%
Badakhshan	Faizabad	Agriculture	FZD-A-029-13	High Tunnel Vegetable production	Vegetable Cultivation	Mercy Corps	15-Jun-13	15-Oct-13	100%
Badakhshan	Faizabad	Agriculture	FZD-A-029-13	High Tunnel Vegetable production	Vegetable Cultivation	Mercy Corps	15-Jun-13	15-Oct-13	100%
Badakhshan	Faizabad	Agriculture	FZD-A-029-13	High Tunnel Vegetable production	Vegetable Cultivation	Mercy Corps	15-Jun-13	15-Oct-13	100%
Takhar	Kalafghan	Livestock	TLQ-A-035-13	Second Backyard Poultry Farming	Women Poultry Production	Mercy Corps	15-Jun-13	30-Oct-13	100%
Takhar	Baharak	Livestock	TLQ-A-035-13	Second Backyard Poultry Farming	Women Poultry Production	Mercy Corps	15-Jun-13	30-Oct-13	100%
Takhar	Kalafghan	Livestock	TLQ-A-036-13	Second Round Semi-commercial P	Women Poultry Production	Mercy Corps	25-Jun-13	30-Oct-13	100%
Takhar	Baharak	Livestock	TLQ-A-036-13	Second Round Semi-commercial P	Women Poultry Production	Mercy Corps	25-Jun-13	30-Oct-13	100%
Takhar	Taloqan	Livestock	TLQ-A-036-13	Second Round Semi-commercial P	Women Poultry Production	Mercy Corps	25-Jun-13	30-Oct-13	100%
Takhar	Bangi	Agriculture	TLQ-A-037-13	Fall Fruit Trees Plantation	Orchard Establishment	Mercy Corps	23-Jun-13	30-Oct-13	cancelled
Takhar	Farkhar	Agriculture	TLQ-A-037-13	Fall Fruit Trees Plantation	Orchard Establishment	Mercy Corps	23-Jun-13	30-Oct-13	cancelled
Takhar	Baharak	Agriculture	TLQ-A-037-13	Fall Fruit Trees Plantation	Orchard Establishment	Mercy Corps	23-Jun-13	30-Oct-13	cancelled
Takhar	Taloqan	Agriculture	TLQ-A-037-13	Fall Fruit Trees Plantation	Orchard Establishment	Mercy Corps	23-Jun-13	30-Oct-13	cancelled
Takhar	Kalafghan	Agriculture	TLQ-A-037-13	Fall Fruit Trees Plantation	Orchard Establishment	Mercy Corps	23-Jun-13	30-Oct-13	cancelled
Takhar	Bangi	Agriculture	TLQ-A-039-13	Post-Harvest Handling Training	Capacity building	Mercy Corps	30-Jun-13	30-Oct-13	100%
Takhar	Farkhar	Agriculture	TLQ-A-039-13	Post-Harvest Handling Training	Capacity building	Mercy Corps	30-Jun-13	30-Oct-13	100%
Takhar	Baharak	Agriculture	TLQ-A-039-13	Post-Harvest Handling Training	Capacity building	Mercy Corps	30-Jun-13	30-Oct-13	100%
Takhar	Taloqan	Agriculture	TLQ-A-039-13	Post-Harvest Handling Training	Capacity building	Mercy Corps	30-Jun-13	30-Oct-13	100%
Takhar	Kalafghan	Agriculture	TLQ-A-039-13	Post-Harvest Handling Training	Capacity building	Mercy Corps	30-Jun-13	30-Oct-13	100%
Takhar	Taloqan	Agriculture	TLQ-A-040-13	Home Based Medium Size Greenh	Agriculture	Mercy Corps	23-Jun-13	30-Oct-13	100%
Takhar	Taloqan	Agriculture	TLQ-A-040-13	Home Based Medium Size Greenh	Agriculture	Mercy Corps	23-Jun-13	30-Oct-13	100%
Takhar	Taloqan	Agriculture	TLQ-A-040-13	Home Based Medium Size Greenh	Agriculture	Mercy Corps	23-Jun-13	30-Oct-13	100%
Takhar	Taloqan	Agriculture	TLQ-A-040-13	Home Based Medium Size Greenh	Agriculture	Mercy Corps	23-Jun-13	30-Oct-13	100%
Takhar	Taloqan	Agriculture	TLQ-A-040-13	Home Based Medium Size Greenh	Agriculture	Mercy Corps	23-Jun-13	30-Oct-13	100%
Takhar	Taloqan	Agriculture	TLQ-A-040-13	Home Based Medium Size Greenh	Agriculture	Mercy Corps	23-Jun-13	30-Oct-13	100%
Takhar	Taloqan	Agriculture	TLQ-A-040-13	Home Based Medium Size Greenh	Agriculture	Mercy Corps	23-Jun-13	30-Oct-13	100%

Takhar	Taloqan	Agriculture	TLQ-A-040-13	Home Based Medium Size Greenh	Agriculture	Mercy Corps	23-Jun-13	30-Oct-13	100%
Takhar	Taloqan	Agriculture	TLQ-A-040-13	Home Based Medium Size Greenh	Agriculture	Mercy Corps	23-Jun-13	30-Oct-13	100%
Takhar	Taloqan	Agriculture	TLQ-A-040-13	Home Based Medium Size Greenh	Agriculture	Mercy Corps	23-Jun-13	30-Oct-13	100%
Takhar	Taloqan	Agriculture	TLQ-A-040-13	Home Based Medium Size Greenh	Agriculture	Mercy Corps	23-Jun-13	30-Oct-13	100%
Takhar	Taloqan	Agriculture	TLQ-A-040-13	Home Based Medium Size Greenh	Agriculture	Mercy Corps	23-Jun-13	30-Oct-13	100%
Takhar	bangi	Agriculture	TLQ-A-040-13	Home Based Medium Size Greenh	Agriculture	Mercy Corps	23-Jun-13	30-Oct-13	100%
Takhar	bangi	Agriculture	TLQ-A-040-13	Home Based Medium Size Greenh	Agriculture	Mercy Corps	23-Jun-13	30-Oct-13	100%
Takhar	bangi	Agriculture	TLQ-A-040-13	Home Based Medium Size Greenh	Agriculture	Mercy Corps	23-Jun-13	30-Oct-13	100%
Takhar	bangi	Agriculture	TLQ-A-040-13	Home Based Medium Size Greenh	Agriculture	Mercy Corps	23-Jun-13	30-Oct-13	100%
Takhar	bangi	Agriculture	TLQ-A-040-13	Home Based Medium Size Greenh	Agriculture	Mercy Corps	23-Jun-13	30-Oct-13	100%
Takhar	Farkhar	Agriculture	TLQ-A-040-13	Home Based Medium Size Greenh	Agriculture	Mercy Corps	23-Jun-13	30-Oct-13	100%
Takhar	Farkhar	Agriculture	TLQ-A-040-13	Home Based Medium Size Greenh	Agriculture	Mercy Corps	23-Jun-13	30-Oct-13	100%
Takhar	Farkhar	Agriculture	TLQ-A-040-13	Home Based Medium Size Greenh	Agriculture	Mercy Corps	23-Jun-13	30-Oct-13	100%
Takhar	Farkhar	Agriculture	TLQ-A-040-13	Home Based Medium Size Greenh	Agriculture	Mercy Corps	23-Jun-13	30-Oct-13	100%
Takhar	Farkhar	Agriculture	TLQ-A-040-13	Home Based Medium Size Greenh	Agriculture	Mercy Corps	23-Jun-13	30-Oct-13	100%
Takhar	Farkhar	Agriculture	TLQ-A-040-13	Home Based Medium Size Greenh	Agriculture	Mercy Corps	23-Jun-13	30-Oct-13	100%
Takhar	Baharak	Agriculture	TLQ-A-041-13	Fruit Trees Nursery Establishment	Orchard Establishment	Mercy Corps	25-Jun-13	30-Oct-13	cancelled
Takhar	Farkhar	Agriculture	TLQ-A-041-13	Fruit Trees Nursery Establishment	Orchard Establishment	Mercy Corps	25-Jun-13	30-Oct-13	cancelled
Takhar	Taloqan	Agriculture	TLQ-A-041-13	Fruit Trees Nursery Establishment	Orchard Establishment	Mercy Corps	25-Jun-13	30-Oct-13	cancelled
Takhar	Worsaj	Agriculture	TLQ-A-042-13	Second Round Farmers Group For	Market Linkage	Mercy Corps	23-Jun-13	30-Nov-13	100%
Baghlan	Puli Khumri	Agriculture	PLK-A-043-13	Fruit Trees Nursery Establishment	Orchard Establishment	Mercy Corps	20-Jun-13	30-Sep-13	Cancelled
Baghlan	Baghlan-e-Jadid	Agriculture	PLK-A-043-13	Fruit Trees Nursery Establishment	Orchard Establishment	Mercy Corps	20-Jun-13	30-Sep-13	Cancelled
Baghlan	Puli Khumri	Agriculture	PLK-A-040-13	Post-Harvest Handling Training	Capacity building	Mercy Corps	25-Jun-13	31-Aug-13	100%
Baghlan	Puli Khumri	Agriculture	PLK-A-042-13	Home Based Medium Size Greenh	Agriculture	Mercy Corps	20-Jun-13	30-Oct-13	100%
Baghlan	Puli Khumri	Agriculture	PLK-A-042-13	Home Based Medium Size Greenh	Agriculture	Mercy Corps	20-Jun-13	30-Oct-13	100%
Baghlan	Baghlan-e-Jadid	Agriculture	PLK-A-042-13	Home Based Medium Size Greenh	Agriculture	Mercy Corps	20-Jun-13	30-Oct-13	100%
Baghlan	Baghlan-e-Jadid	Agriculture	PLK-A-042-13	Home Based Medium Size Greenh	Agriculture	Mercy Corps	20-Jun-13	30-Oct-13	100%
Baghlan	Puli Khumri	Agriculture	PLK-A-038-13	High Tunnel Vegetable production	Vegetable Cultivation	Mercy Corps	23-Jun-13	30-Oct-13	100%
Baghlan	Puli Khumri	Agriculture	PLK-A-038-13	High Tunnel Vegetable production	Vegetable Cultivation	Mercy Corps	23-Jun-13	30-Oct-13	100%
Baghlan	Puli Khumri	Agriculture	PLK-A-038-13	High Tunnel Vegetable production	Vegetable Cultivation	Mercy Corps	23-Jun-13	30-Oct-13	100%
Baghlan	Puli Khumri	Agriculture	PLK-A-038-13	High Tunnel Vegetable production	Vegetable Cultivation	Mercy Corps	23-Jun-13	30-Oct-13	100%
Baghlan	Puli Khumri	Agriculture	PLK-A-038-13	High Tunnel Vegetable production	Vegetable Cultivation	Mercy Corps	23-Jun-13	30-Oct-13	100%
Baghlan	Baghlan-e-Jadid	Agriculture	PLK-A-038-13	High Tunnel Vegetable production	Vegetable Cultivation	Mercy Corps	23-Jun-13	30-Oct-13	100%
Baghlan	Baghlan-e-Jadid	Agriculture	PLK-A-038-13	High Tunnel Vegetable production	Vegetable Cultivation	Mercy Corps	23-Jun-13	30-Oct-13	100%
Baghlan	Baghlan-e-Jadid	Agriculture	PLK-A-038-13	High Tunnel Vegetable production	Vegetable Cultivation	Mercy Corps	23-Jun-13	30-Oct-13	100%
Baghlan	Baghlan-e-Jadid	Agriculture	PLK-A-037-13	Fall Fruit Trees Plantation	Orchard Establishment	Mercy Corps	30-Jun-13	30-Sep-13	Cancelled
Baghlan	Doshi	Agriculture	PLK-A-037-13	Fall Fruit Trees Plantation	Orchard Establishment	Mercy Corps	30-Jun-13	30-Sep-13	Cancelled
Baghlan	Bano	Agriculture	PLK-A-037-13	Fall Fruit Trees Plantation	Orchard Establishment	Mercy Corps	30-Jun-13	30-Sep-13	Cancelled
Baghlan	Deh Sala	Agriculture	PLK-A-037-13	Fall Fruit Trees Plantation	Orchard Establishment	Mercy Corps	30-Jun-13	30-Sep-13	Cancelled
Baghlan	Puli Khumri	Agriculture	PLK-A-037-13	Fall Fruit Trees Plantation	Orchard Establishment	Mercy Corps	30-Jun-13	30-Sep-13	Cancelled
Baghlan	Pul-e-Hesar	Agriculture	PLK-A-037-13	Fall Fruit Trees Plantation	Orchard Establishment	Mercy Corps	30-Jun-13	30-Sep-13	Cancelled
Baghlan	Baghlan-e-Jadid	Agriculture	PLK-A-036-13	Grape Trellising	Fruit Tree Nursery Development	Mercy Corps	25-Jun-13	30-Dec-13	100%
Baghlan	Puli Khumri	Agriculture	PLK-A-036-13	Grape Trellising	Fruit Tree Nursery Development	Mercy Corps	25-Jun-13	30-Dec-13	100%
Baghlan	Puli Khumri	Agriculture	PLK-A-036-13	Grape Trellising	Fruit Tree Nursery Development	Mercy Corps	25-Jun-13	30-Dec-13	100%
Baghlan	Baghlan-e-Jadid	Livestock	PLK-A-039-13	Second Round Semi-commercial P	Women Poultry Production	Mercy Corps	25-Jun-13	30-Oct-13	100%
Baghlan	Puli Khumri	Livestock	PLK-A-039-13	Second Round Semi-commercial P	Women Poultry Production	Mercy Corps	25-Jun-13	30-Oct-13	100%
Kunduz	Khanabad	Agriculture	UND-A-020-13	Vineyard Management	Orchard Management	Mercy Corps	10-May-13	30-Sep-13	100%
Kunduz	Khanabad	Agriculture	UND-A-020-13	Vineyard Management	Orchard Management	Mercy Corps	10-May-13	30-Sep-13	100%
Kunduz	Ali Abad	Agriculture	UND-A-029-13	Fall Fruit Trees Plantation	Orchard Establishment	Mercy Corps	25-Jun-13	30-Sep-13	Cancelled
Kunduz	Khan Abad	Agriculture	UND-A-029-13	Fall Fruit Trees Plantation	Orchard Establishment	Mercy Corps	25-Jun-13	30-Sep-13	Cancelled
Kunduz	Kunduz center	Agriculture	UND-A-029-13	Fall Fruit Trees Plantation	Orchard Establishment	Mercy Corps	25-Jun-13	30-Sep-13	Cancelled

Kunduz	Qala-e-Zal	Agriculture	UND-A-029-13	Fall Fruit Trees Plantation	Orchard Establishment	Mercy Corps	25-Jun-13	30-Sep-13	Cancelled
Kunduz	Imam Sahib	Agriculture	UND-A-029-13	Fall Fruit Trees Plantation	Orchard Establishment	Mercy Corps	25-Jun-13	30-Sep-13	Cancelled
Kunduz	Chardara	Agriculture	UND-A-029-13	Fall Fruit Trees Plantation	Orchard Establishment	Mercy Corps	25-Jun-13	30-Sep-13	Cancelled
Kunduz	Qala-e-Zal	Agriculture	UND-A-028-13	Home Based Medium Size Greenh	Agriculture	Mercy Corps	15-Jun-13	30-Oct-13	100%
Kunduz	Qala-e-Zal	Agriculture	UND-A-028-13	Home Based Medium Size Greenh	Agriculture	Mercy Corps	15-Jun-13	30-Oct-13	100%
Kunduz	Emam Sahib	Agriculture	UND-A-028-13	Home Based Medium Size Greenh	Agriculture	Mercy Corps	15-Jun-13	30-Oct-13	100%
Kunduz	Emam Sahib	Agriculture	UND-A-028-13	Home Based Medium Size Greenh	Agriculture	Mercy Corps	15-Jun-13	30-Oct-13	100%
Kunduz	Emam Sahib	Agriculture	UND-A-028-13	Home Based Medium Size Greenh	Agriculture	Mercy Corps	15-Jun-13	30-Oct-13	100%
Kunduz	Kunduz center	Agriculture	UND-A-028-13	Home Based Medium Size Greenh	Agriculture	Mercy Corps	15-Jun-13	30-Oct-13	100%
Kunduz	Kunduz center	Agriculture	UND-A-028-13	Home Based Medium Size Greenh	Agriculture	Mercy Corps	15-Jun-13	30-Oct-13	100%
Kunduz	Kunduz center	Agriculture	UND-A-028-13	Home Based Medium Size Greenh	Agriculture	Mercy Corps	15-Jun-13	30-Oct-13	100%
Kunduz	Aliabad	Agriculture	UND-A-028-13	Home Based Medium Size Greenh	Agriculture	Mercy Corps	15-Jun-13	30-Oct-13	100%
Kunduz	Aliabad	Agriculture	UND-A-028-13	Home Based Medium Size Greenh	Agriculture	Mercy Corps	15-Jun-13	30-Oct-13	100%
Kunduz	Aliabad	Agriculture	UND-A-028-13	Home Based Medium Size Greenh	Agriculture	Mercy Corps	15-Jun-13	30-Oct-13	100%
Kunduz	Khanabad	Agriculture	UND-A-028-13	Home Based Medium Size Greenh	Agriculture	Mercy Corps	15-Jun-13	30-Oct-13	100%
Kunduz	Khanabad	Agriculture	UND-A-028-13	Home Based Medium Size Greenh	Agriculture	Mercy Corps	15-Jun-13	30-Oct-13	100%
Kunduz	Khanabad	Agriculture	UND-A-028-13	Home Based Medium Size Greenh	Agriculture	Mercy Corps	15-Jun-13	30-Oct-13	100%
Kunduz	Kunduz center	Agriculture	UND-A-027-13	Post-Harvest Handling Training	Capacity building	Mercy Corps	25-Jun-13	31-Aug-13	100%
Kunduz	Imam Sahib	Agriculture	UND-A-030-13	Fruit Trees Nursery Establishment	Orchard Establishment	Mercy Corps	25-Jun-13	30-Nov-13	Cancelled
Kunduz	Qala-e-Zal	Agriculture	UND-A-030-13	Fruit Trees Nursery Establishment	Orchard Establishment	Mercy Corps	25-Jun-13	30-Nov-13	Cancelled
Kunduz	Ali Abad	Agriculture	UND-A-030-13	Fruit Trees Nursery Establishment	Orchard Establishment	Mercy Corps	25-Jun-13	30-Nov-13	Cancelled
Kunduz	Khan Abad	Agriculture	UND-A-030-13	Fruit Trees Nursery Establishment	Orchard Establishment	Mercy Corps	25-Jun-13	30-Nov-13	Cancelled
Kunduz	Kunduz center	Agriculture	UND-A-030-13	Fruit Trees Nursery Establishment	Orchard Establishment	Mercy Corps	25-Jun-13	30-Nov-13	Cancelled
Kunduz	Chardara	Agriculture	UND-A-030-13	Fruit Trees Nursery Establishment	Orchard Establishment	Mercy Corps	25-Jun-13	30-Nov-13	Cancelled
Kunduz	Imam Sahib	Livestock	UND-A-022-13	Second Backyard Poultry Farming	Women Poultry Production	Mercy Corps	10-Jun-13	30-Oct-13	100%
Kunduz	Qala-e-Zal	Livestock	UND-A-022-13	Second Backyard Poultry Farming	Women Poultry Production	Mercy Corps	10-Jun-13	30-Oct-13	100%
Kunduz	Kunduz center	Livestock	UND-A-022-13	Second Backyard Poultry Farming	Women Poultry Production	Mercy Corps	10-Jun-13	30-Oct-13	100%
Kunduz	Kunduz center	Livestock	UND-A-031-13	Second Round Semi-commercial P	Women Poultry Production	Mercy Corps	25-Jun-13	30-Oct-13	100%
Kunduz	Kunduz center	Livestock	UND-A-031-13	Second Round Semi-commercial P	Women Poultry Production	Mercy Corps	25-Jun-13	30-Oct-13	100%
Kunduz	Kunduz center	Livestock	UND-A-031-13	Second Round Semi-commercial P	Women Poultry Production	Mercy Corps	25-Jun-13	30-Oct-13	100%
Kunduz	Kunduz center	Livestock	UND-A-031-13	Second Round Semi-commercial P	Women Poultry Production	Mercy Corps	25-Jun-13	30-Oct-13	100%
Kunduz	Kunduz center	Livestock	UND-A-031-13	Second Round Semi-commercial P	Women Poultry Production	Mercy Corps	25-Jun-13	30-Oct-13	100%
Kunduz	Kunduz center	Livestock	UND-A-031-13	Second Round Semi-commercial P	Women Poultry Production	Mercy Corps	25-Jun-13	30-Oct-13	100%
Kunduz	Kunduz center	Livestock	UND-A-031-13	Second Round Semi-commercial P	Women Poultry Production	Mercy Corps	25-Jun-13	30-Oct-13	100%
Kunduz	Aliabad	Agriculture	UND-A-017-13	summer commercial vegetable pr	Vegetable Cultivation	Mercy Corps	10-May-13	30-Oct-13	100%
Kunduz	Aliabad	Agriculture	UND-A-017-13	summer commercial vegetable pr	Vegetable Cultivation	Mercy Corps	10-May-13	30-Oct-13	100%
Kunduz	Aliabad	Agriculture	UND-A-017-13	summer commercial vegetable pr	Vegetable Cultivation	Mercy Corps	10-May-13	30-Oct-13	100%
Kunduz	Aliabad	Agriculture	UND-A-017-13	summer commercial vegetable pr	Vegetable Cultivation	Mercy Corps	10-May-13	30-Oct-13	100%
Kunduz	Khanabad	Agriculture	UND-A-017-13	summer commercial vegetable pr	Vegetable Cultivation	Mercy Corps	10-May-13	30-Oct-13	100%
Kunduz	Imam Sahib	Agriculture	UND-A-017-13	summer commercial vegetable pr	Vegetable Cultivation	Mercy Corps	10-May-13	30-Oct-13	100%
Takhar	Bangi	Agriculture	TLQ-A-038-13	High Plastic Tunnel Vegetable prod	Vegetable Cultivation	Mercy Corps	23-Jun-13	30-Oct-13	100%
Takhar	Farkhar	Agriculture	TLQ-A-038-13	High Plastic Tunnel Vegetable prod	Vegetable Cultivation	Mercy Corps	23-Jun-13	30-Oct-13	100%
Takhar	Taloqan	Agriculture	TLQ-A-038-13	High Plastic Tunnel Vegetable prod	Vegetable Cultivation	Mercy Corps	23-Jun-13	30-Oct-13	100%
Badakhshan	Faizabad	Livestock	FZD-A-015-13	Semi-commercial Poultry Farming	Women Poultry Production	Mercy Corps	15-Mar-13	31-Aug-13	100%
Badakhshan	Faizabad	Livestock	FZD-A-015-13	Semi-commercial Poultry Farming	Women Poultry Production	Mercy Corps	15-Mar-13	31-Aug-13	100%
Badakhshan	Faizabad	Livestock	FZD-A-015-13	Semi-commercial Poultry Farming	Women Poultry Production	Mercy Corps	15-Mar-13	31-Aug-13	100%
Badakhshan	Faizabad	Livestock	FZD-A-015-13	Semi-commercial Poultry Farming	Women Poultry Production	Mercy Corps	15-Mar-13	31-Aug-13	100%
Badakhshan	Faizabad	Livestock	FZD-A-015-13	Semi-commercial Poultry Farming	Women Poultry Production	Mercy Corps	15-Mar-13	31-Aug-13	100%
Badakhshan	Faizabad	Livestock	FZD-A-034-13	Second Round Semi-commercial P	Women Poultry Production	Mercy Corps	2-Jul-13	30-Oct-13	100%
Badakhshan	Argo	Livestock	FZD-A-034-13	Second Round Semi-commercial P	Women Poultry Production	Mercy Corps	2-Jul-13	30-Oct-13	100%
Badakhshan	Argo	Livestock	FZD-A-034-13	Second Round Semi-commercial P	Women Poultry Production	Mercy Corps	2-Jul-13	30-Oct-13	100%
Badakhshan	Argo	Livestock	FZD-A-034-13	Second Round Semi-commercial P	Women Poultry Production	Mercy Corps	2-Jul-13	30-Oct-13	100%
Badakhshan	Argo	Livestock	FZD-A-034-13	Second Round Semi-commercial P	Women Poultry Production	Mercy Corps	2-Jul-13	30-Oct-13	100%
Badakhshan	Argo	Livestock	FZD-A-034-13	Second Round Semi-commercial P	Women Poultry Production	Mercy Corps	2-Jul-13	30-Oct-13	100%
Badakhshan	Baharak	Agriculture	FZD-A-024-13	Vineyard Management	Orchard Management	Mercy Corps	15-May-13	30-Sep-13	100%
Badakhshan	Baharak	Agriculture	FZD-A-024-13	Vineyard Management	Orchard Management	Mercy Corps	15-May-13	30-Sep-13	100%
Badakhshan	Baharak	Agriculture	FZD-A-024-13	Vineyard Management	Orchard Management	Mercy Corps	15-May-13	30-Sep-13	100%
Badakhshan	Baharak	Agriculture	FZD-A-024-13	Vineyard Management	Orchard Management	Mercy Corps	15-May-13	30-Sep-13	100%
Badakhshan	Kishem	Agriculture	FZD-A-024-13	Vineyard Management	Orchard Management	Mercy Corps	15-May-13	30-Sep-13	100%
Badakhshan	Kishem	Agriculture	FZD-A-024-13	Vineyard Management	Orchard Management	Mercy Corps	15-May-13	30-Sep-13	100%

Badakhshan	Kishem	Agriculture	FZD-A-024-13	Vineyard Management	Orchard Management	Mercy Corps	15-May-13	30-Sep-13	100%
Badakhshan	Kishem	Agriculture	FZD-A-024-13	Vineyard Management	Orchard Management	Mercy Corps	15-May-13	30-Sep-13	100%
Badakhshan	Jurm	Agriculture	FZD-A-024-13	Vineyard Management	Orchard Management	Mercy Corps	15-May-13	30-Sep-13	100%
Badakhshan	Jurm	Agriculture	FZD-A-024-13	Vineyard Management	Orchard Management	Mercy Corps	15-May-13	30-Sep-13	100%
Badakhshan	Shuhada	Agriculture	FZD-A-024-13	Vineyard Management	Orchard Management	Mercy Corps	15-May-13	30-Sep-13	100%
Badakhshan	Shuhada	Agriculture	FZD-A-024-13	Vineyard Management	Orchard Management	Mercy Corps	15-May-13	30-Sep-13	100%
Badakhshan	Shuhada	Agriculture	FZD-A-024-13	Vineyard Management	Orchard Management	Mercy Corps	15-May-13	30-Sep-13	100%
Badakhshan	Shuhada	Agriculture	FZD-A-024-13	Vineyard Management	Orchard Management	Mercy Corps	15-May-13	30-Sep-13	100%
Takhar	Worsaj	Agriculture	TLQ-A-043-13	Construction of underground stora	Agriculture	Mercy Corps	25-Jul-13	30-Oct-13	100%
Takhar	Taloqan	Agriculture	TLQ-A-044-13	Pickle making for women	Agriculture	Mercy Corps	1-Aug-13	30-Oct-13	100%
Baghlan	Andarab	Agriculture	PLK-A-041-13	Construction of underground stora	Agriculture	Mercy Corps	1-Jul-13	30-Oct-13	100%
Baghlan	Andarab	Agriculture	PLK-A-041-13	Construction of underground stora	Agriculture	Mercy Corps	1-Jul-13	30-Oct-13	100%
Baghlan	Deh Sala	Agriculture	PLK-A-041-13	Construction of underground stora	Agriculture	Mercy Corps	1-Jul-13	30-Oct-13	100%
Baghlan	Pul-e-Hesar	Agriculture	PLK-A-041-13	Construction of underground stora	Agriculture	Mercy Corps	1-Jul-13	30-Oct-13	100%
Kunduz	Kunduz center	Livestock	UND-A-011-13	Semi-commercial Poultry Farming	Women Poultry Production	Mercy Corps	5-Mar-13	30-Aug-13	100%
Kunduz	Kunduz center	Livestock	UND-A-011-13	Semi-commercial Poultry Farming	Women Poultry Production	Mercy Corps	5-Mar-13	30-Aug-13	100%
Kunduz	Kunduz center	Livestock	UND-A-011-13	Semi-commercial Poultry Farming	Women Poultry Production	Mercy Corps	5-Mar-13	30-Aug-13	100%
Kunduz	Kunduz center	Livestock	UND-A-011-13	Semi-commercial Poultry Farming	Women Poultry Production	Mercy Corps	5-Mar-13	30-Aug-13	100%
Kunduz	Kunduz center	Livestock	UND-A-011-13	Semi-commercial Poultry Farming	Women Poultry Production	Mercy Corps	5-Mar-13	30-Aug-13	100%
Kunduz	Imam Sahib	Livestock	UND-A-011-13	Semi-commercial Poultry Farming	Women Poultry Production	Mercy Corps	5-Mar-13	30-Aug-13	100%
Kunduz	Imam Sahib	Livestock	UND-A-011-13	Semi-commercial Poultry Farming	Women Poultry Production	Mercy Corps	5-Mar-13	30-Aug-13	100%

Annex VI - IDEA-NEW GRANTS - January 1 - March 31, 2014 REPORT

Grant or Concept Number	Concept Approved by Project Director	Number of Awards	Grant Status	Start Date of Grant	End Date of Grant	Type of Grant	Grantee Objectives or Deliverables	Linked Value Chain
G-BDG-002	Approved	1	Closed	1-Sep-11	30-Jun-12	In-Kind	1/ Registration with Afghanistan Investment Support Agency (AISA). 2) Hiring of 2 Permanent Employees 3) Increase production of Door, Window and cupboard	N/A
G-BDG-003	Approved	1	Closed	1-Sep-11	30-Jun-12	In-Kind	1/ Registration with Afghanistan Investment Support Agency (AISA). 2) Hiring of 2 Permanent Employees 3) Increase production of Door, Window and cupboard	N/A
G-BDG-006	Approved	1	Closed	9-Oct-11	8-Oct-13	FOG	Protect and improve the health of existing livestock and increase livestock production in Afghanistan	N/A
G-JAA-001	Approved	1	Closed	11-Nov-09	28-Jan-10	In-Kind	Increase production of printed labels for boxes	Vegetable
G-JAA-003	Approved	1	Closed	20-Feb-10	19-May-10	In-Kind	Create jobs which directly meet IDEA-NEW objectives	N/A
G-JAA-004	Approved	1	Closed	20-Mar-10	19-Jul-10	In-Kind	Create 15 job opportunities for local Afghans. In addition, substitute imports of vermicelli and noodles from abroad.	
G-JAA-005	Approved	1	Closed	1-Mar-10	30-Apr-10	In-Kind	1. Job creation 2. Rural benefits 3. Marketing linkages to other IDEA NEW activity	Vegetable/ Fresh fruits
G-JAA-006	Approved	1	Closed	6-Mar-10	5-Aug-10	In-Kind	Establish district-based Veterinary Field Units (VFUs) throughout Afghanistan	Poultry
G-JAA-008	Approved	1	Closed	1-Apr-10	31-Aug-10	In-Kind	1.Job creation 2.Market availiblity for products 3.export quality products	
G-JAA-009	Approved	1	Completed- Not Closed	1-Jul-10	30-Jun-11	In-Kind	Grantee to purchase Slab Cutter and Section Machine and Hiring of 15 New Employee.	N/A
G-JAA-010	Approved	1	Completed- Not Closed	1-Jul-10	30-Jun-11	In-Kind	This business will create 28 job opportunities for local Afghans. In addition, it substitutes the export of raw marble stone from Afghanistan to Pakistan.	N/A
G-JAA-012	Approved	1	Closed	1-Jul-10	31-Oct-10	In-Kind	This business will create 20 job opportunities for local Afghans. In addition, it substitutes imports of tricycles from abroad.	N/A
G-JAA-014	Approved	1	Closed	1-Jul-10	15-Jun-11	In-Kind	Enhance the range of services the VFUs can offer to their clients as well as their earning capacity.	Poultry
G-JAA-015	Approved	1	Closed	20-May-10	19-Jul-10	In-Kind	These activities will improve people's health, encourage better hygiene practices, reduce cases of waterborne disease and provide better access to clean water	N/A

G-JAA-016	Approved	1	Closed	1-Jun-10	31-Jul-10	In-Kind	Improve peoples' livelihood and make increment in agriculture products. Also this irrigation will give the opportunity for the farmer to licit crop instead of illicit crops	N/A
G-JAA-017	Approved	1	Completed- Not Closed	1-Sep-10	28-Feb-11	In-kind	This initial support will enable AIBM to develop programmes specifically for women in these three provinces, to secure female students, and eventually to develop a self-sustaining programme based on fees.	N/A
G-JAA-019	Approved	1	Closed	1-Jul-10	31-Aug-10	In-Kind	To move the lumber to Jalalabad or to Marko to chop them and move them back home which result in increased costs	N/A
G-JAA-025	Approved	1	Closed	1-Aug-10	5-Jan-11	In-Kind	1)Construction of building to accommodate new machinery. 2) Hiring of 13 New staff members. 3) Purchased Raw Materials and increase the production and improve quality. 4)Purchased Cartons form Riaz Packages Factory	N/A
G-JAA-026	Approved	1	Completed- Not Closed	1-Aug-10	5-Jan-11	In-Kind	1)AISA Registration 2)Increase production. 3)Construction of building and Hiring 8 new staff member.	N/A
G-JAA-030	Approved	1	Completed- Not Closed	1-Aug-10	31-Jan-11	In-kind	This business will create 5 job opportunities for local Afghans. In addition, it substitutes imports of off season vegetable from Pakistan.	Vegetable
G-JAA-032	Approved	1	Completed- Not Closed	1-Dec-10	31-May-11	In-Kind	To help the local and existing businesses to expand their operation and build their capacities, 2) Up-grade their existing technology to produce better quality and with better production capacity, 3) Help create new jobs in the sector	N/A
G-JAA-033	Approved	1	Closed	1-Oct-10	31-Dec-10	In-Kind	Hiringlocal employees . Support the establishment of local enterprises to contribute in the economy and stability of Afghanistan and create jobs for the local people and promote the textile factory in rural area	N/A
G-JAA-034	Approved	1	Closed	1-Nov-10	31-Dec-10	In-Kind	The overall objective of IDEA-NEW is to assist formers and community by providing better irrigation water for cultivation of licit corps and establishment of orchards In the eastern region.	Orchard Crop
G-JAA-035	Approved	1	Closed	1-Nov-10	31-Jan-11	In-Kind	The Green house onwer will be able to produce and supply the best quality vegetable from greenhouse such as Cucumber, Tomato, Okra, Marrow, and Pepper in off season to the local markets in the province, and would like to grow various crops of the vegetables in Greenhouses.	Vegetable

G-JAA-036	Approved	1	Closed	1-Nov-10	31-Jan-11	In-Kind	The Green house onwer will be able to produce and supply the best quality vegetable from greenhouse such as Cucumber, Tomato, Okra, Marrow, and Pepper in off season to the local markets in the province, and would like to grow various crops of the vegetables in Greenhouses.	Vegetable
G-JAA-037	Approved	1	Closed	1-Dec-10	31-Mar-11	In-kind	1) Construction of New building to accommodate new machinery 2)Purchasing of raw material as mention in grants application 3)Providing and submission of monthly sale report to the grants section.	N/A
G-JAA-038	Approved	1	Closed	1-Dec-10	1-Dec-11	FOG	The poultry adviser will provide help to all breeder farms, association farmers, slaughter house and feed mills in Eastern Region. IDEA-NEW is supporting SPFA and these will directly strengthen the SPFA capacity. It will also help the poultry industry players to learn the new technology and adopt it. All these areas cover IDEA-NEW objectives.	Poultry
G-JAA-039	Approved	1	Closed	2-Jan-11	1-Apr-11	In-Kind	The overall objective of IDEA-NEW is to assist formers and community by providing better services so by implementation of this project it will provide irrigation water for cultivation of licit corps, bring more land into production and also numerous orchards will be established in the region.	N/A
G-JAA-040	Approved	1	Closed	2-Jan-11	15-Mar-13	In-Kind	1) Construction of new building to accommodate new machineries in. 2) Purchasing of raw material mentioned in grants application. 3) Hiring of 35 new employees. 4) Increase the production and provide sale reports to IDEA NEW Technical Section as well as to grants section on monthly basis.	
G-JAA-041	Approved	1	Closed	2-Jan-11	1-Apr-11	In-Kind	Hiring the local employees practically using the power looms for the textile weaving. Support the establishment of local enterprises to contribute in the economy and stability of Afghanistan and create jobs for the local people and promote the textile factory in rural area	N/A
G-JAA-042	Approved	1	Closed	2-Jan-11	1-Apr-11	In-Kind	Hiring the local employees practically using the power looms for the textile weaving. Support the establishment of local enterprises to contribute in the economy and stability of Afghanistan and create jobs for the local people and promote the textile factory in rural area	N/A

G-JAA-043	Approved	1	Closed	2-Jan-11	1-Apr-11	In-Kind	Hiring the local employees practically using the power looms for the textile weaving. Support the establishment of local enterprises to contribute in the economy and stability of Afghanistan and create jobs for the local people and promote the textile factory in rural area	N/A
G-JAA-044	Approved	1	Closed	3-Jan-11	2-Apr-11	In-Kind	it will provide irrigation water for cultivation of licit corps, bring more land into production and also numerous orchards will be established in the region	Orchard Crop
G-JAA-045	Approved	1	Closed	6-Feb-11	5-Jun-11	In-Kind	Hiring the local employees practically using the power looms for the textile weaving. Support the establishment of local enterprises to contribute in the economy and stability of Afghanistan and create jobs for the local people and promote the textile factory in rural area	N/A
G-JAA-046	Approved	1	Closed	2-Jan-11	15-Feb-11	In-Kind	enabling formers to irrigate about 3000 thousand jerib land and orchard and protect the loses of irrigation water	Orchard Crop
G-JAA-047	Approved	1	Closed	2-Jan-11	1-Apr-11	In-Kind	This will create 6 job opportunities in the rural area. This also changes the production system from the decades old technology to relatively modern technology	N/A
G-JAA-048	Approved	1	Closed	15-Jan-11	14-Apr-11	In-Kind	Enable farmers to irrigate about 100 jeribs land and orchard	Orchard Crop
G-JAA-049	Approved	1	Closed	2-Jan-11	7-Jan-11	In-Kind	Providing unskilled labor, uploading of equipment and free storage of materials use during implementation of the project.	N/A
G-JAA-050	Approved	1	Closed	2-Jan-11	30-Apr-11	In-Kind	1) AISA Registration 2) Hiring of 4 new employees. 3) Providing production to the market.	N/A
G-JAA-051	Approved	1	Closed	Start Date of Grant	31-Jul-11	In-Kind	1) AISA Registration 2) Purchasing of raw materials and 25 box of live honey bees as well as empty boxes 3) Hiring of two new employees and provide sales information to technical team on biweekly basis.	Honey
G-JAA-052	Approved	1	Closed	3-Apr-11	31-Jul-11	In-Kind	1) AISA Registration 2) Purchasing of raw materials and 25 box of live honey bees as well as empty boxes 3) Hiring of two new employees team on biweekly basis.	Honey
G-JAA-053	Approved	1	Closed	3-Apr-11	31-Jul-11	In-Kind	1) AISA Registration 2) Purchasing of raw materials and 25 box of live honey bees as well as empty boxes 3) Hiring of two new employees	Honey
G-JAA-054	Approved	1	Closed	3-Apr-11	31-Jul-11	In-Kind	1) AISA Registration 2) Purchasing of raw materials and 25 box of live honey bees as well as empty boxes 3) Hiring of two new employees and provide sales information to technical team on biweekly basis.	Honey

G-JAA-059	Approved	1	Completed- Not Closed	10-Apr-11	9-Aug-11	In-Kind	Ghulam Ali off season vegetable production green house is support to the farmers and consumers in Nangarhar province.	Vegetable
G-JAA-060	Approved	1	Closed	22-Mar-10	3-Apr-11	FOG	Facilitate sales to the high value customers which will bring more income to the Afghan farmers.	
G-JAA-061	Approved	1	Completed- Not Closed	17-Apr-11	30-Nov-11	In-Kind	1) Establish local Broiler breeder farms and produce local hatching eggs, 2) Support the local hatcheries, 3) Insure the smooht supply of day old chicks to local farmers, 4) Create linkages between the poultry associaiton and hatchery owners	Poultry
G-JAA-062	Approved	1	Closed	1-May-11	31-Jul-11	In-Kind	1) Hiring of three new employees. 2) Purchasing of raw materials. 3) Increasing of services and providing monthly sales report.	N/A
G-JAA-063	Approved	1	Closed	1-May-11	31-Jul-11	In-Kind	1) Hiring of three new employees. 2) Purchasing of raw materials. 3) Increasing of services and providing monthly sales report.	N/A
G-JAA-064	Approved	1	Closed	1-May-11	31-Jul-11	In-Kind	1) Hiring of three new employees. 2) Purchasing of raw materials. 3) Increasing of services and providing monthly sales report.	N/A
G-JAA-065	Approved	1	Closed	1-May-11	31-Jul-11	In-Kind	1) Hiring of three new employees. 2) Purchasing of raw materials. 3) Increasing of services and providing monthly sales report.	N/A
G-JAA-066	Approved	1	Closed	15-May-11	14-Aug-11	In-Kind	Jobs and working opportunities. Reduce gender disparities and strengthen mechanisms for equal engagement of community women and men in mainstream development.	N/A
G-JAA-067	Approved	1	Closed	1-May-11	31-Jul-11	In-Kind	Bestow upon them jobs and working opportunities. Reduce gender disparities and strengthen mechanisms for equal engagement of community women and men in mainstream development. Motivating them to work shoulder by shoulder with men.	N/A
G-JAA-068	Approved	1	Closed	1-May-11	31-Jul-11	In-Kind	Bestow upon them jobs and working opportunities. Reduce gender disparities and strengthen mechanisms for equal engagement of community women and men in mainstream development. Motivating them to work shoulder by shoulder with men.	N/A
G-JAA-069	Approved	1	Closed	1-May-11	31-Jul-11	In-Kind	Bestow upon them jobs and working opportunities. Reduce gender disparities and strengthen mechanisms for equal engagement of community women and men in mainstream development. Motivating them to work shoulder by shoulder with men.	N/A

G-JAA-070	Approved	1	Closed	1-May-11	31-Jul-11	In-Kind	Bestow upon them jobs and working opportunities. Reduce gender disparities and strengthen mechanisms for equal engagement of community women and men in mainstream development. Motivating them to work shoulder by shoulder with men.	N/A
G-JAA-071	Approved	1	Closed	1-Jun-11	31-Aug-11	In-Kind	Bestow upon them jobs and working opportunities. Reduce gender disparities and strengthen mechanisms for equal engagement of community women and men in mainstream development. Motivating them to work shoulder by shoulder with men.	N/A
G-JAA-072	Approved	1	Closed	1-May-11	31-Jul-11	In-Kind	Bestow upon them jobs and working opportunities. Reduce gender disparities and strengthen mechanisms for equal engagement of community women and men in mainstream development. Motivating them to work shoulder by shoulder with men.	N/A
G-JAA-074	Approved	1	Closed	1-Jun-11	1-Oct-11	In-kind	Enable farmers to transfer their production to the market in good shape and on time and as well this sanitation project will avoid the spread of diseases.	N/A
G-JAA-075	Approved	1	Closed	1-Jun-11	1-Sep-11	In-Kind	Providing facility for transfering licit agriculture production	N/A
G-JAA-76	Approved	1	Closed	15-Jun-11	15-Oct-11	In-Kind	1) Purchase Fruit Washer Machine when IDEA-NEW is procuring other requested items 2) Grantee should purchase pulp from Surkhroad Packing facility.	
G-JAA-077	Approved	1	Closed	15-Jun-11	30-Sep-11	In-Kind	1) Hiring of two new employees. 2) Purchasing of raw materials. 3) Increasing of services	N/A
G-JAA-078	Approved	1	Closed	15-Jun-11	1-Sep-11	in-Kind	Reduce gender disparities and strengthen mechanisms for equal engagement of community women and men in mainstream development. Motivating them to work shoulder by shoulder with men. Offer services to the community. Create friendly and safe environment.	N/A
G-JAA-079	Approved	1	Closed	15-Jun-11	30-Sep-11	In-Kind	Reduce gender disparities and strengthen mechanisms for equal engagement of community women and men in mainstream development. Motivating them to work shoulder by shoulder with men. Offer services to the community. Create friendly and safe environment.	N/A
G-JAA-80	Approved	1	Closed	15-Jun-11	30-Sep-11	In-Kind	1) AISA registration 2) Purchase raw materials, Increase Production and provide Bi weekly report to technical section and Hiring of 6 new employees	

G-JAA-81	Approved	1	Closed	16-Jun-11	20-Jun-12	In-Kind	Unskilled Labor , loading and unloading of material and storage facility will be the community contribution	N/A
G-JAA-086	Approved	1	Closed	15-Jun-11	15-Sep-11	In-Kind	Land preparation and purchase all inputs and required tools for greenhouse, the greenhouse shouldn't be used for other purpose except cultivation of off-season vegetables.	Vegetable
G-JAA-094	Approved	1	Closed	15-Jun-11	15-Sep-11	In-Kind	IDEA-NEW plans to help new Agribusinesses to emerge which have the capacity to substitute the imports season and off season vegetable from Pakistan and create more jobs opportunities for local Afghans.This project will motivate farmers for applying new technology.	Vegetable
G-JAA-097	Approved	1	Closed	15-Jun-11	15-Sep-11	In-Kind	Land preparation and purchase all inputs and required tools for greenhouse, the greenhouse shouldn't be used for other purpose except cultivation of off-season vegetables.	Vegetable
G-JAA-098	Approved	1	Closed	15-Jun-11	15-Sep-11	In-Kind	Land preparation and purchase all inputs and required tools for greenhouse, the greenhouse shouldn't be used for other purpose except cultivation of off-season vegetables.	Vegetable
G-JAA-099	Approved	1	Closed	15-Jun-11	15-Sep-11	In-Kind	This project will find linkages to Surkhroad Packing facility and will motivate farmers for applying new technology.	Vegetable
G-JAA-102	Approved	1	Closed	15-Jun-11	15-Sep-11	In-Kind	Land preparation and purchase all inputs and required tools for greenhouse, the greenhouse shouldn't be used for other purpose except cultivation of off-season vegetables.	Vegetable
G-JAA-109	Approved	1	Closed	15-Aug-11	31-Dec-11	In-Kind	1) AISA registration 2) Purchasing of raw materials and 50 full honey bee boxes and as well 50 empty boxes. 3) Hiring two new employees	Honey
G-JAA-111	Approved	1	Closed	15-Aug-11	31-Dec-11	In-Kind	1) AISA registration 2) Purchasing of raw materials and 50 full honey bee boxes and as well 50 empty boxes. 3) Hiring two new employees	Honey
G-JAA-112	Approved	1	Closed	15-Aug-11	30-Sep-11	In-Kind	1) AISA registration 2) Purchasing of raw materials and 50 full honey bee boxes and as well 50 empty boxes. 3) Hiring two new employees	Honey
G-JAA-113	Approved	1	Closed	15-Aug-11	31-Dec-11	In-kind	This business will create 2 job opportunities in the rural area.This activity will also Improve quality and quantity of fruits in the eastern region by transferring pollen and fertilization in the Orchards.	Orchard Crop
G-JAA-117	Approved	1	Completed- Not Closed	15-Aug-11	31-Dec-11	In-Kind	1) AISA registration 2) Purchasing of raw materials and 50 full honey bee boxes and as well 50 empty boxes. 3) Hiring two new employees	Honey

G-JAA-118	Approved	1	Closed	15-Aug-11	31-Dec-11	In-Kind	This activity will also Improve quality and quantity of fruits in the eastern region by transferring pollen and fertilization in the Orchards.	Orchard Crop
G-JAA-121	Approved	1	Closed	15-Aug-11	31-Dec-11	In-Kind	1) AISA registration 2) Purchasing of raw materials and 50 full honey bee boxes and as well 50 empty boxes. 3) Hiring two new employees	Honey
G-JAA-122	Approved	1	Closed	15-Aug-11	31-Dec-11	In-Kind	1) AISA registration 2) Purchasing of raw materials and 50 full honey bee boxes and as well 50 empty boxes. 3) Hiring two new employees	Honey
G-JAA-123	Approved	1	Closed	15-Aug-11	31-Dec-11	In-Kind	1) AISA registration 2) Purchasing of raw materials and 50 full honey bee boxes and as well 50 empty boxes. 3) Hiring two new employees	Honey
G-JAA-125	Approved	1	Closed	15-Aug-11	31-Dec-11	In-Kind	1) AISA registration 2) Purchasing of raw materials and 50 full honey bee boxes and as well 50 empty boxes. 3) Hiring two new employees	Honey
G-JAA-128	Approved	1	Closed	15-Aug-11	31-Dec-11	In-Kind	1) AISA registration 2) Purchasing of raw materials and 50 full honey bee boxes and as well 50 empty boxes. 3) Hiring two new employees	Honey
G-JAA-135	Approved	1	Closed	15-Jun-11	30-Sep-11	In-Kind	Land preparation and purchase all inputs and required tools for greenhouse, the greenhouse shouldn't be used for other purpose except cultivation of off-season vegetables.	Vegetable
G-JAA-136	Approved	1	Closed	15-Jun-11	30-Sep-11	In-Kind	Land preparation and purchase all inputs and required tools for greenhouse, the greenhouse shouldn't be used for other purpose except cultivation of off-season vegetables.	Vegetable
G-JAA-137	Approved	1	Closed	15-Jun-11	15-Sep-11	In-Kind	Land preparation and purchase all inputs and required tools for greenhouse, the greenhouse shouldn't be used for other purpose except cultivation of off-season vegetables.	Vegetable
G-JAA-145	Approved	1	Closed	21-Aug-11	30-Nov-11	In-Kind	1) AISA registration and potatoes chips association membership. 2) Hiring of 9 new employees. 3) Promote production of chips variety potatoes brought by IDEA-NEW. 4) Establish acceptable standards of hygiene as per local laws and regulation.	
G-JAA-146	Approved	1	Closed	21-Aug-11	30-Nov-11	In-Kind	1) AISA registration and potatoes chips association membership. 2) Hiring of 10 new employees. 3) Promote production of chips variety potatoes brought by IDEA-NEW. 4) Establish acceptable standards of hygiene as per local laws and regulation.	
G-JAA-148	Approved	1	Completed- Not Closed	1-Sep-11	30-Nov-11	In-Kind	1) Hiring of one new employee 2) Purchasing of raw materials 3) Increasing services	N/A
G-JAA-149	Approved	1	Closed	1-Sep-11	30-Nov-11	In-Kind	1) Hiring of two new employees. 2) Purchasing of raw materials. 3) Increasing services	N/A

G-JAA-150	Approved	1	Closed	1-Sep-11	30-Sep-11	In-Kind	1) Hiring of one new employee. 2) Purchasing of raw materials. 3) Increasing ervices	N/A
G-JAA-151	Approved	1	Closed	1-Sep-11	30-Sep-11	In-Kind	1) Hiring of one new employee. 2) Purchasing of raw materials. 3) Increasing of services	N/A
G-JAA-152	Approved	1	Closed	1-Sep-11	30-Sep-11	In-Kind	1) Hiring of two new employees. 2) Purchasing of raw materials. 3) Increasing services	N/A
G-JAA-153	Approved	1	Closed	7-Aug-11	31-Aug-11	In-Kind	Maintaining of goods record and providing sales report on biweekly basis	N/A
G-JAA-154	Approved	1	Cancelled	16-Oct-11	Cancelled	In-Kind	Create jobs	N/A
G-JAA-162	Approved	1	Closed	23-Apr-13	30-Jun-13	In-Kind	Increase sales	N/A
G-JAA-163	Approved	1	Closed	4-Jun-13	20-Nov-13	In-Kind	Increase sales	Honey
G-JAA-164	Approved	1	Closed	16-Jun-13	15-Nov-13	In-Kind	Increase sales	Orchard Crop and Fresh Vegetables
G-JAA-165	Approved	1	Closed	27-May-13	25-Nov-13	In-Kind	Increase sales	Wheat and oil seeds
G-JAA-166	Approved	1	Cancelled	1-Jun-13	Cancelled	In-Kind	Increase sales	N/A
G-JAA-167	Approved	1	Closed	9-Jun-13	31-Oct-13	In-Kind	Increase sales	Poultry
G-JAA-168	Approved	1	Closed	22-May-13	31-Oct-13	In-Kind	Increase sales	Orchard Crop and Fresh Vegetables
G-JAA-170	Approved	1	Closed	3-Jun-13	31-Oct-13	In-Kind	Increase sales	Vegetable
G-JAA-171	Approved	1	Closed	12-Jun-13	31-Oct-13	In-Kind	Increase sales	Wheat
G-JAA-172	Approved	1	Closed	22-Jul-13	20-Nov-13	In-Kind	Increase sales	Wheat
G-JAA-173	Approved	1	Closed	22-Jul-13	20-Nov-13	In-Kind	Increase sales	Wheat
G-JAA-174	Approved	1	Closed	21-Jul-13	15-Nov-13	In-Kind	Increase sales	Wheat and oil seeds
G-JAA-175	Approved	1	Closed	22-Jul-13	2-Dec-13	In-Kind	Sales increases, quality improvement, and jobs creation	Wheat
G-JAA-176	Approved	1	Closed	25-Jul-13	20-Nov-13	In-Kind	Increase sales	
G-JAA-177	Approved	1	Completed- Not Closed	25-Jul-13	20-Nov-13	In-Kind	Increase sales	Orchard Crop
G-JAA-178	Approved	1	Completed- Not Closed	25-Jul-13	20-Nov-13	Subagreement	Increase sales	
G-JAA-179	Approved	1	Closed	25-Jul-13	20-Nov-13	In-Kind	Increase sales and create jobs.	
G-JAA-180	Approved	1	Completed- Not Closed	4-Aug-13	2-Dec-13	In-Kind	Increase sales and improve product quality.	
G-JAA-181	Approved	1	Closed	4-Aug-13	10-Nov-13	In-Kind	Increase sales.	Wheat and oil seeds
G-JAA-182	Approved	1	Completed- Not Closed	5-Aug-13	20-Nov-13	In-Kind	Increase sales.	N/A
G-JAA-183	Approved	1	Closed	4-Aug-13	31-Oct-13	In-Kind	Increase production capacity by 50 %.	N/A
G-JAA-184	Approved	1	Closed	29/08/2013	31-Oct-13	In-Kind	Increase sales.	Wheat and oil seeds

G-JAA-185	Approved	1	Cancelled	21-Aug-13	Cancelled	In-Kind	Increased efficiency, access to credit, and increased sales	N/A
G-JAA-186	Approved	1	Closed	21-Aug-13	31-Oct-13	In-Kind	Increase sales	Oil Seeds
G-KBL-001	Approved	1	Closed	11-Nov-09	13-Feb-10	In-Kind	Permanent jobs for the local people and create licit economic opportunities	N/A
G-KBL-003	Approved	1	Completed- Not Closed	1-May-13	31-Dec-13	Subagreement	To pilot an initiaive for expanding women's access to markets by creating a product line certified as 'Trade Afghan'.	N/A
G-KBL-004	Approved	1	Closed	4-Aug-13	31-Oct-13	In-Kind	Increase sales and build the capacity of members by providing them with poultry farming best practices training.	Poultry
G-KBL-005	Approved	1	Closed	4-Aug-13	20-Nov-13	In-Kind	Increase quality of dairy products and increase sales	Orchard Crop
G-KBL-007	Approved	1	Completed- Not Closed	28-Jul-13	31-Oct-13	In-Kind	Increase quality of biscuits.	Wheat
G-KBL-008	Approved	1	Closed	24-Jul-13	20-Nov-13	In-Kind	Increase sales.	Wheat and oil seeds
G-KBL-009	Approved	1	Closed	29-Jul-13	31-Jan-14	In-Kind	Increase sales.	Wheat and oil seeds
G-KBL-010	Approved	1	Completed- Not Closed	29-Jul-13	3-Dec-13	In-Kind	Increase sales.	
G-KBL-011	Approved	1	Closed	4-Aug-13	20-Nov-13	In-Kind	Increase production by 100%	
G-KBL-012	Approved	1	Closed	4-Aug-13	31-Oct-13	In-Kind	Increase sales by and create jobs.	Poultry
G-KBL-013	Approved	1	Closed	21-Aug-13	20-Nov-13	In-Kind	Establishment of worm composting beds and linkages to waste collection in various institutions.	Orchard Crop and Fresh Vegetables
DISAPPROVED/CANCELLED GRANTS OR CONCEPTS								
G-JAA-011	Approved	1	Not approved			In-Kind		
G-JAA-013	Approved	1	Not approved			In-Kind		
G-JAA-022	Approved	1	Not Approved by Regional Director			In-Kind		
G-JAA-024	Approved	1	Not Approved by Regional Director			In-Kind		
G-JAA-082	Approved	1	Rejected by Review Committee			In-Kind		
G-JAA-084	Approved	1	Rejected by Review Committee			In-Kind		
G-JAA-087	Approved	1	Rejected by Review Committee			In-Kind		
G-JAA-088	Approved	1	Rejected by Review Committee			In-Kind		
G-JAA-089	Approved	1	Rejected by Review Committee			In-Kind		
G-JAA-090	Approved	1	Rejected by Review Committee			In-Kind		

G-JAA-091	Approved	1	Rejected by Review Committee			In-Kind		
G-JAA-092	Approved	1	Rejected by Review Committee			In-Kind		
G-JAA-093	Approved	1	Rejected by Review Committee			In-Kind		
G-JAA-096	Approved	1	Rejected by Review Committee			In-Kind		
G-JAA-100	Approved	1	Rejected by Review Committee			In-Kind		
G-JAA-101	Approved	1	Rejected by Review Committee			In-Kind		
G-JAA-103	Approved	1	Rejected by Review Committee			In-Kind		
G-JAA-104	Approved	1	Rejected by Review Committee			In-Kind		
G-JAA-105	Approved	1	Rejected by Review Committee			In-Kind		
G-JAA-106	Approved	1	Rejected by Review Committee			In-Kind		
G-JAA-107	Approved	1	Rejected by Review Committee			In-Kind		
G-JAA-108	Approved	1	Rejected by Review Committee			In-Kind		
G-JAA-110	Approved	1	Rejected by Review Committee			In-Kind		
G-JAA-114	Approved	1	Rejected by Review Committee			In-Kind		
G-JAA-115	Approved	1	Rejected by Review Committee			In-Kind		
G-JAA-116	Approved	1	Rejected by Review Committee			In-Kind		
G-JAA-119	Approved	1	Rejected by Review Committee			In-Kind		
G-JAA-120	Approved	1	Rejected by Review Committee			In-Kind		
G-JAA-124	Approved	1	Rejected by Review Committee			In-Kind		
G-JAA-126	Approved	1	Rejected by Review Committee			In-Kind		
G-JAA-127	Approved	1	Rejected by Review Committee			In-Kind		
G-JAA-129	Approved	1	Rejected by Review Committee			In-Kind		
G-JAA-130	Approved	1	Rejected by Review Committee			In-Kind		

G-JAA-131	Approved	1	Rejected by Review Committee			In-Kind		
G-JAA-132	Approved	1	Rejected by Review Committee			In-Kind		
G-JAA-133	Approved	1	Rejected by Review Committee			In-Kind		
G-JAA-138	Approved	1	Rejected by Review Committee			In-Kind		
G-JAA-139	Approved	1	Rejected by Review Committee			In-Kind		
G-JAA-140	Approved	1	Rejected by Review Committee			In-Kind		
G-JAA-141	Approved	1	Rejected by Review Committee			In-Kind		
G-JAA-142	Approved	1	Rejected by Review Committee			In-Kind		
G-JAA-143	Approved	1	Rejected by Review Committee			In-Kind		
G-JAA-144	Approved	1	Rejected by Review Committee			In-Kind		
G-JAA-155						In-Kind		
G-JAA-156	Approved	1	Rejected by Review Committee			In-Kind		
G-JAA-157	Approved	1	Rejected by Review Committee			In-Kind		
G-JAA-158	Approved	1	Rejected by Review Committee			In-Kind		
G-JAA-159	Approved	1	Rejected by Review Committee			In-Kind		
G-JAA-160	Approved	1	Rejected by Review Committee			In-Kind		
G-JAA-161	Approved	1	Rejected by Review Committee			In-Kind		
G-KBL-006	Approved	1	Cancelled before award					
	Approved	25	Not Approved			In-Kind		
	Approved	1	Rejected by Review Committee			In-Kind		N/A
	Approved	1	Rejected by Review Committee			In-Kind		Vegetable
	Approved	1	Selected by committee members			In-Kind		N/A
	Approved	1	Rejected by Review Committee			In-Kind		
	Approved	25	Grantees didn’t respond			In-Kind		

	Approved	1	Rejected by Review Committee			In-Kind		
	Approved	2	Rejected by Review Committee			In-Kind		
		1	Rejected by Review Committee			In-Kind		
		1	Rejected by Review Committee			In-Kind		
		1	Rejected by Review Committee			In-Kind		
		2	Rejected by Review Committee			In-Kind		
	Approved	1	RFA issued but no potential grantee was found			In-Kind		
	Approved	1	Rejected by Review Committee			In-Kind		
	Approved	1	Rejected by Review Committee			In-Kind		
	Approved	1	Linked with CHAMP			In-Kind		
	Approved	1	Rejected by Review Committee			In-Kind		
	Approved	1	Rejected by Review Committee			In-Kind		
	Approved	3	RFA issued but no potential grantee was found			In-Kind		

ANNEX VII: IDEA-NEW and GIRoA COORDINATION

January 2014:

January 5: IDEA-NEW staff joined the Directors of the Kapisa DAIL, DoE, DRRD, DoWA, Department of Anti-Narcotics, members of the provincial council and representatives from UNAMA, USDA, NHLP, HCDP, AGRED and ICRC at the Kapisa Agriculture and Rural Rehabilitation and Development Sector meeting. Attendees shared their program accomplishments from 2013 and agreed to share their 2014 activity plans with DAIL as soon as possible.

January 8: In addition to IDEA-NEW staff, participants at the Nangarhar Provincial Development Committee (PDC) meeting included the Provincial Governor, Deputy Provincial Governor, the Directors of the Nangarhar Valley Development Authority, DAIL, Department of Labor and Social Affairs, Department of Telecommunications, Department of Public Works, Department of Foreign Affairs, Department of Urban Developing and Housing, DoPH, DoE, DoWA, Department of Education, the Deputy Director of the Department of Energy and Water, the Batikot District Governor and representatives from UNAMA, UNHCR, UNODC, World Health Organization, World Food Program, ACBAR and ISAF. The agenda included an update on the political situation of Afghanistan, the security situation in Nangarhar and updates by participants on their ongoing projects in the province. The Deputy Provincial Governor thanked IDEA-NEW for its close coordination with DAIL informed the group that community members had often informed his office of the "honesty, transparency and high quality of [IDEA-NEW's] work."

January 16: The agenda of this month's Laghman Agriculture Sector Technical Working Group (ASTWG) meeting, which was attended by IDEA-NEW's Liaison Officer, focused on preparing for the upcoming spring planting season.

January 28: Participants from DAIL, DoE, DRRD, NHLP, UNAMA, the Afghanistan Agriculture Extension Program (AAEP), Nutrition and Education International (NEI) and IDEA-NEW, updated each other on final 2013 activities and their tentative plans for 2014 at the Agriculture and Rural Development Sectorial Meeting in Panjshir.

January 29: IDEA-NEW's Liaison Officer also attended the Nangarhar ASTWG meeting that included the Directors of DoWA and DAIL, all DAIL line managers, staff from NVDA, UNAMA, UNODC and representatives from NHLP, NVDA and Chemonics. The main points of discussion were outstanding livestock issues, spring sapling planting plans, NVDA's wild olive improvement project near the ring road and a presentation by the NHLP of its ongoing activities.

February 2014:

February 5: The Agriculture and Rural Rehabilitation and Development sector meeting was chaired by the Kapisa DAIL Director and included representatives from the provincial council, DoE, DRRD, Anti-Narcotics Department, DoWA, UNAMA, USDA, NHLP, HCDP, AGRED, ICRC and IDEA-NEW. The agenda focused on participants' updates on their current activities and a discussion of the obstacles they faced during 2013. The primary problem for most of the implementers was instability and insecurity, which in some cases prevented activities from being completed. The DAIL Director expressed his

appreciation for all participants for their efforts in 2013 and asked them to share their 2014 work plans with DAIL as soon as possible.

February 6: IDEA-NEW's Agriculture Advisor and Liaison Officer attended the Afghanistan Agriculture Expert Association meeting at the Nangarhar Governor's House. Representatives from the Kunar, Laghman and Nangarhar DAILs and DoE, Nangarhar University, fruit and vegetable wholesalers associations and the Nangarhar Valley Development Association also attended the meeting, which focused on general updates of agriculture issues in each province.

February 16: Members of IDEA-NEW's GIRoA liaison team met with the DAIL, DoE and DoWA Directors in Kapisa and Parwan to brief them about IDEA-NEW's extension and planned support to agribusinesses. Staff also hand delivered hard copies of IDEA-NEW's EoI for distribution to food processers and agriculture input suppliers in each province.

February 18: IDEA-NEW's Liaison Officer attended the inaugural meeting of the Center for Agriculture & Biosciences International (CABI), which was called by MAIL and held at the Badam Bagh facility in Kabul. Chaired by the Deputy Minister of MAIL, this event introduced CABI (a non-profit development organization that provides science-based information and support to the agriculture, industry and academic sectors) and its activities to stakeholders in Kabul, Parwan, Bamyan and Baghlan provinces. They also announced their intention to expand their operations to Nangarhar and Herat in 2014.

March 2014:

March 16: IDEA-NEW attended a sector meeting for Agriculture, Rural Rehabilitation, and Development in Kapisa province, with the Director of DAIL in Kapisa, Director of the Department of Economy, Deputy Director of the Department of Rural Development, Deputy Director of the Anti-Narcotics Department, Director of the Department of Women's Affairs, and representatives of NHLP, HCDP, ICRC, USDA, and USAID's AGRED and CHAMP projects. As with the monthly PDC meetings, the objective of this session was to brief counterparts on programs and progress, identify potential gaps to be filled, and minimize duplication of development efforts.

March 18: Liaison staff attended the Kapisa PDC meeting and presented IDEA-NEW's 2014 planned activities to all participants, which included department members of the provincial council, District Governors, and representatives from the National Horticulture and Livestock Project (NHLP), UNAMA and ICRC.

March 19: Program staff also shared its 2014 activity plan at the Nangarhar PDC meeting, which was chaired by the Provincial Governor and attended by the Deputy Provincial Governor, Directors of Economy, Education, Mining, Irrigation, Public Works, Women Affairs, and Disaster Management, Deputy Director of the MRRD, Director of Red Crescent, Chancellor of the Nangarhar University, and representatives from UNAMA, MCIT, MCN, UN-HABITAT, UNICEF, WHO, UNODC, FAO, UNHCR, ACBAR, UNOPS, and WFP.

March 30: IDEA-NEW's Liaison officer and Agribusiness Development Manager had individual meetings with the Directors of DAIL for Parwan and Kapisa on March 30. The purpose of these meetings was also to brief the Directors about IDEA-NEW programs, goals, and required support going forward. Topics discussed included planned activities for 2014, lessons learned from 2013, and the effectiveness and impacts of agribusinesses development at the provincial level. IDEA-NEW also sought support in identifying potential businesses to include in near future program activities. Both DAIL Directors

expressed great interest in the programs and assured IDEA-NEW of their support to the project and to small scale businesses in their respective provinces.

Annex VIII - ENVIRONMENTAL MITIGATION & MONITORING PLAN UPDATE BY ACTIVITY, January - March 2014

Eastern Region

Activity Name	Activity Start Date	Activity End Date	Environmental Concern (Design Stage)	Mitigation Measure	Status of the Mitigation Measure (Implemented or Not)	Additional Environmental Concern (After the Field Trip)	Remarks
KBL0010: Rehabilitation and Repair of Warkhara Canal CCI-01 12 02	11-Mar-13	10-Jul-13	Borrow pits	All pits must be located outside of an active watercourse, or located away from sensitive areas, and be collected in a manner that does not damage existing natural resources; if possible locate on barren land; the borrow area must be rehabilitated after use	Implemented	None	The mitigation measures have been applied and the M&E Team visited the area and observed that irrigation water is flowing through an alternative channel PVC pipe which helps farmers irrigate their fields until the permanent irrigation channel rout is constructed and ready for use.
			Water Flow Interruption for users (during construction work)	Use diversion channels to divert water to allow for continuous flow of irrigation water during construction	Implemented	None	
DOWA Guards Room and Well Project	01-Sep-11	30-Dec-12	Water quality and safety for the users	Potable water quality should be checked for different types of infections or chemical substances	The activity is still pending but when the proper documentation is provided, then the construction work will get started	None	
			The activity should legally be allowed by the Government	Proper documentation should be available by the Government of Islamic Republic of Afghanistan, including permission by the Ministry of Water and Power		None	The proper documents by the government has been provided and therefore the project has successfully been completed.
Commercial Production Farm - 2011	01-Jun-11	30-May-12	Human Health	Use of Proper uniform including gloves, glasses, and masks particularly during application of some necessary medicine in the farm	Not implemented	Nothing new, but use of uniform specially during spraying the farm is required	The technical unit as well as the farmers have been advised during the visit, in order to protect themselves from the adverse effects of the agri-medicine
			Echo System	First apply mechanical control system, if doesn't work, then apply chemicals but only those chemicals which are allowed by IDEA-NEW PERSUAP, and prescribed by a professional person.	Implemented	None	
Naghlo canal improvement	03-Apr-13	03-Aug-13	Borrow pits	All pits must be located outside of an active watercourse, or located away from sensitive areas, and be collected in a manner that does not damage existing natural resources; if possible locate on barren land; the borrow area must be rehabilitated after use	Implemented	None	
Field day training	03-Apr-13	03-Apr-13	Borrow pits	All pits must be located outside of an active watercourse, or located away from sensitive areas, and be collected in a manner that does not damage existing natural resources; if possible locate on barren land; the borrow area must be rehabilitated after use	Implemented		
Naseeb Gul Poultry Farm	29-Apr-10	31-Dec-10	Transmission of somatic diseases, from human to poultry and vice versa	Proper uniform including mask, gloves, glasses and should be used, particularly during operation inside the farm	Not implemented	None (but the previous one)	The issue has been discussed with the technical unit as well as the poultry farmers and they have been informed of the potential negative effects of the absence of proper uniform in case of close contact with the animals.
				Application of Bio-security protocol	Implemented	None	
			Nuisance and smell	The farm should be constructed away from densely populated area and the farm solid waste should be properly managed.	Implemented	None	
Nangarhar Valley Development Authority (NVDA) Sub station building rehabilitation project	01-Apr-13	31-Jul-13	Borrow pits	All pits must be located outside of an active watercourse, or located away from sensitive areas, and be collected in a manner that does not damage existing natural resources; if possible locate on barren land; the borrow area must be rehabilitated after use	Implemented	None	
Zar Jana poultry farm	01-Jul-09	30-Jun-13	Transmission of somatic diseases, from human to poultry and vice versa	Proper uniform including mask, gloves, glasses and should be used, particularly during operation inside the farm	Implemented	None	
				Application of Bio-security protocol and applying all the necessary vaccines as advised by a professional Veterinarian	Implemented	None	
Gift Food Production Company	30-Sep-11	31-Jan-12	Consumers' health concern	All the factory workers should be well trained of the hygiene standards and how to apply them, and should be closely monitored.	Implemented	None	
Amina Broiler Poultry Farm	06-Jun-12	05-Dec-12	Transmission of somatic diseases, from human to poultry and vice versa	Proper uniform including mask, gloves, glasses and should be used, particularly during operation inside the farm	Implemented	None	
				Application of Bio-security protocol and applying all the necessary vaccines as advised by a professional Veterinarian	Implemented	None	
			Nuisance and smell	The farm should be constructed away from densely populated area and the farm solid waste should be properly managed.	Implemented	None	
JAA0178: Jawed Afghan Agriculture Machinery Production Factory	8/5/2011	8/5/2013	Workers safety concern	Supply workers with proper safety equipment (hard hats, gloves, safety glasses and boots) and follow safety procedures	Implemented	None	
			The project will cause nuisance	Locate facility away from densely populated areas	Not implemented	None	
Khalil Rehan Tomato Paste and Jam Factory	01-Jan-10	13-Apr-10	Consumers' health concern	All the factory workers should be well trained of the hygiene standards and how to apply them, and should be closely monitored.	Implemented	None	

Marzia Kitchen garden	15-Jul-12	01-Mar-13	Workers' health and safety (particularly pregnant women "very serious issue")	Give priority to the mechanical control instead chemicals. In case of demand for chemicals it should be prescribed by a professional person and proper method for application should be used	Implemented	None	
Mina kitchen garden	15-Jul-12	01-Mar-13	Workers' health and safety (particularly pregnant women "very serious issue")	Give priority to the mechanical control instead chemicals. In case of demand for chemicals it should be prescribed by a professional person and proper method for application should be used	Implemented	None	
Zakia kitchen garden	15-Jul-12	01-Mar-13	Workers' health and safety (particularly pregnant women "very serious issue")	Give priority to the mechanical control instead chemicals. In case of demand for chemicals it should be prescribed by a professional person and proper method for application should be used	Implemented	None	
Gul make kitchen garden	15-Jul-12	01-Mar-13	Workers' health and safety (particularly pregnant women "very serious issue")	Give priority to the mechanical control instead chemicals. In case of demand for chemicals it should be prescribed by a professional person and proper method for application should be used	Implemented	None	
Hina Gul kitchen garden	15-Jul-12	01-Mar-13	Workers' health and safety (particularly pregnant women "very serious issue")	Give priority to the mechanical control instead chemicals. In case of demand for chemicals it should be prescribed by a professional person and propel method for application should be used	Implemented	None	
Madeena kitchen garden	15-Jul-12	01-Mar-13	Workers' health and safety (particularly pregnant women "very serious issue")	Give priority to the mechanical control instead chemicals. In case of demand for chemicals it should be prescribed by a professional person and propel method for application should be used	Implemented	None	
Majado Kitchen garden	15-Jul-12	01-Mar-13	Workers' health and safety (particularly pregnant women "very serious issue")	Give priority to the mechanical control instead chemicals. In case of demand for chemicals it should be prescribed by a professional person and proper method for application should be used	Implemented	None	
Haji Abdul Raziq Broiler Poultry Farm	10-Sep-11	08-Dec-11	Transmission of somatic diseases, from human to poultry and vice versa	Use of proper uniform while working in the poultry farm, and farm should be away from residential area	Not implemented	None	During the mission, farmer was told to pay attention to the bio security standards.
			Application of bio-security standards	Pay attention to the bio-security protocol and make sure all the necessary vaccines are applied	Implemented	None	
Shams-u-rahman poultry farm	23-Oct-10	24-Dec-10	Transmission of somatic diseases, from human to poultry and vice versa	Use of proper uniform while working in the poultry farm, and farm should be away from residential area	Not implemented	None	
			Environmental disturbance	Construct farm away from densely populated area	Implemented	None	Confirmed during field visit and photograph of the area is available
			Application of bio-security standards	Pay attention to the bio-security protocol and make sure all the necessary vaccines are applied	Implemented	None	
Sadat Khan Broiler poultry Demo Farm	16-Jul-12	16-Oct-12	Transmission of somatic diseases, from human to poultry and vice versa	Use of proper uniform while working in the poultry farm, and farm should be away from residential area	Not implemented	None	
			Application of bio-security standards	Pay attention to the bio-security protocol and make sure all the necessary vaccines are applied	Implemented	None	
(Israrullah orchard)Orchard development program fall 2012	01-Sep-12	30-Dec-12	Use of chemicals in the orchard	First apply mechanical control system, if doesn't work, then apply chemicals but only those chemicals which are allowed by IDEA-NEW PERSUAP, and prescribed by a professional person.	Implemented	None	
Abdul Jamil commercial production farm	15-Jul-12	15-Jul-13	Improper use of Agri-chemicals	Avoid using chemicals in the farm. Apply mechanical control instead. If mechanical control failed, then those chemical should be used which are allowed by government and included in IDEA-NEW PERSUAP.	Implemented	None	
Abdul Zahir commercial production farm	15-Jul-12	15-Jul-13	Improper use of Agri-chemicals	Avoid using chemicals in the farm. Apply mechanical control instead. If mechanical control failed, then those chemical should be used which are allowed by government and included in IDEA-NEW PERSUAP.	Implemented	None	
Said Amir commercial production farm	15-Jul-12	15-Jul-13	Improper use of Agri-chemicals	Avoid using chemicals in the farm. Apply mechanical control instead. If mechanical control failed, then those chemical should be used which are allowed by government and included in IDEA-NEW PERSUAP.	Implemented	None	
NVDA Sub Canals rehabilitation	01-Apr-13	31-Jul-13	Borrow pits	All pits must be located outside of an active watercourse, or located away from sensitive areas, and be collected in a manner that does not damage existing natural resources; if possible locate on barren land; the borrow area must be rehabilitated after use	Implemented	None	
			Water Flow Interruption for users (during construction work)	use diversion channels to divert water to allow for continuous flow of irrigation water during construction	Implemented	None	
Wail Mohammad Broiler Poultry Farm	10-Sep-11	09-Jan-12	Transmission of somatic diseases, from human to poultry and vice versa	Use of proper uniform while working in the poultry farm, and farm should be away from residential area	Not implemented	None	
			Application of bio-security standards	Pay attention to the bio-security protocol and make sure all the necessary vaccines are applied	Implemented	None	

Bas Jana Greenhouse	01-Jul-09	30-Jun-13	Improper use of Agri-chemicals	Avoid using chemicals in the farm. Apply mechanical control instead. If mechanical control failed, then those chemical should be used which are allowed by government and included in IDEA-NEW PERSUAP.	Implemented	None	
Nasartullah Broiler Poultry Farm	01-Aug-11	01-Nov-11	Transmission of somatic diseases, from human to poultry and vice versa	Use of proper uniform while working in the poultry farm, and farm should be away from residential area	Not implemented	None	
			Application of bio-security standards	Pay attention to the bio-security protocol and make sure all the necessary vaccines are applied	Implemented	None	
Mashal Dairy Processing Company	01-May-12	30-Nov-13	Consumers' health concern	All the factory workers should be well trained of the hygiene standards and how to apply them, and should be closely monitored.	Implemented	None	

Northeastern Region

Activity Name	Activity Start Date	Activity End Date	Environmental Concern (Design Stage)	Mitigation Measure	Status of the Mitigation Measure (Implemented or Not)	Additional Environmental Concern (After the Field Trip)	Remarks
Sakha Irrigation and Power Canal Rehabilitation	1-Mar-11	30-Nov-11	Land slide	Construction of retaining wall	Implemented	N/A	N/A
			Water filtration	Canal Covering	Implemented	N/A	N/A
			Dust and air pollution	Watering	Implemented	N/A	N/A
			Flood protection	Revegetation and construction of related structures	Implemented	N/A	N/A
			Workers safety concern	Any concerns will require a security report	Implemented	N/A	N/A
Construction of Underground Storage	15-Aug-12	15-Oct-12	Air pollution and dust	Dampen the soil around the area being disturbed / Water shower	Implemented	N/A	N/A
			Borrow pits	All pits must be located outside of an active watercourse, or located away from sensitive areas, and be collected in a manner that does not damage existing natural resources; if possible, locate on barren land; the borrow area must be rehabilitated after use.	Implemented	N/A	N/A
			Workers safety concern	Any concerns will require a security report	Implemented	N/A	N/A
Gabion Protection Wall construction and Siphone	9-May-11	5-Dec-11	The project will increase dust into air	Dampen the soil around the area being disturbed	Implemented	N/A	N/A
			Borrow pits	All pits must be located outside of an active watercourse, or located away from sensitive areas, and be collected in a manner that does not damage existing natural resources, if possible locate on barren land the borrow area must be rehabilitate after use.	Implemented	N/A	N/A
			water table near the surface	The area should be avoided or protected.	Implemented	N/A	N/A
			Workers safety concern	Any concerns will require a security report		N/A	N/A
Khoja Hafez Gabion Protection wall	1-Apr-10	30-Nov-10	Air pollution or dust emissions	Using water during work	Implemented	N/A	N/A
			Increase the risk of soil erosion	All pits must be located outside of an active watercourse, or located away from sensitive areas, and be collected in a manner that doesn't damage existing natural resources, if possible locate on barren land	Implemented	N/A	N/A
			Workers safety concern	Any concerns will require a security report	Implemented	N/A	N/A
Gazan Farm to Market Road and Bridges construction	17-Jul-10	30-Jul-12	Air pollution or dust emissions	Using water during work	Implemented	N/A	N/A
			Increase the risk of soil erosion	All pits must be located outside of an active watercourse, or located away from sensitive areas, and be collected in a manner that doesn't damage existing natural resources, if possible locate on barren land		N/A	N/A
			Workers safety concern	Any concerns will require a security report	Implemented	N/A	N/A
Qazak Baghak Road and Bridge Construction	1-Aug-10	14-Jul-11	Air pollution or dust emissions	Using water during work	Implemented	N/A	N/A
			Increase the risk of magnitude of flood	Construct an adequate cross change structure, culvert in appropriate places to allow change under the road and to avoid flooding	Implemented	N/A	N/A
			Interrupt transportation, water supply or energy for more than one week	Devise a plan for allowing traffic to pass	Implemented	N/A	N/A
			Workers safety concern	Any concerns will require a security report	Implemented	N/A	N/A
Under ground storage	1-Sep-12	20-Mar-13	Air pollution or dust emissions	Using water during work	Implemented	N/A	N/A
			Will rock, sand and other materials from new borrow pits be used in the proposed activity	All pits must be located outside of an active watercourse, or located away from sensitive areas, and be collected in a manner that doesn't damage existing natural resources, if possible locate on barren land	Implemented	N/A	N/A
			Workers safety concern	Any concerns will require a security report	Implemented	N/A	N/A
Chaharbagh Aqueduct Construction	20-Aug-09	15-Nov-09	Soil Erosion	Install retaining walls stone drainage ways, riprap or gabions where needed, re-vegetate disturbed areas where feasible	Implemented	N/A	N/A
			The project will interrupt water flow for users	use diversion channels to divert water to allow for continuous flow of irrigation water duing construction	Implemented	N/A	N/A
			Workers safety concern	Any concerns will require a security report	Implemented	N/A	N/A
Garmaba Gabion Protection Wall Construction	2-Aug-10	23-Dec-10	Soil Erosion	Install retaining walls stone drainage ways, riprap or gabions where needed, re-vegetate disturbed areas where feasible	Implemented	N/A	N/A
			The project will interrupt water flow for users	Use diversion channels to divert water to allow for continuous flow of irrigation water duing construction	Implemented	N/A	N/A
			Workers safety concern	Any concerns will require a security report	Implemented	N/A	N/A

Dashti Flool Secondary Road Rehabilitation	8-Mar-10	16-Nov-10	Temporary air popution during excavation of foundation	watering of work point before excavation on houly basis to avide and decrease dust	Implemented	N/A	N/A
			Excavation of foundation will be cased of soil erosion	Extra eroded soil will be collected and smoothed and also required compacting to be back in natural status	Implemented	N/A	N/A
			Implementation of activates will be caz nuisance	Avoiding and prevention of reasonable noise and disturbing area during the implementation to be manage by project staff	Implemented	N/A	N/A
			Workers safety concern	Any concerns will require a security report	Implemented	N/A	N/A
Now Abad Flool Secondary Road Rehabilitation	1-May-10	2-Dec-10	The project will increase dust into the air	Dampen the soil around the area being disturbed / Water shower	Implemented	N/A	N/A
			The project will degrade surface water	Avoiding and prevention of reasonable noise and disturbing area during the implementation to be manage by project staff	Implemented	N/A	N/A
			The project will cause soil erosion	If the excavated ground is left bare or drainage channels are not protected-install retaining walls, stone drainage ways where needed	Implemented	N/A	N/A
			Workers safety concern	Any concerns will require a security report	Implemented	N/A	N/A
Sayad-e-Markazi Canal Intake Construction	28-Mar-11	30-May-11	Land slide	Construction of retaining wall	Implemented	N/A	N/A
			Water filtration	Canal Covering	Implemented	N/A	N/A
			Dust and air pollution	Watering	Implemented	N/A	N/A
			Flood protection	Revegetation and construction of related structures	Implemented	N/A	N/A
			Workers safety concern	Any concerns will require a security report	Implemented	N/A	N/A
Construction of Underground Storage	10-Aug-12	30-Apr-13	Air pollution and dust	Dampen the soil around the area being disturbed / Water shower	Implemented	N/A	N/A
			Borrow pits	All pits must be located outside of an active watercourse, or located away from sensitive areas, and be collected in a manner that does not damage existing natural resources; if possible, locate on barren land; the borrow area must be rehabilitated after use.	Implemented	N/A	N/A
			Workers safety concern	Any concerns will require a security report	Implemented	N/A	N/A
Underground cold storage (Takhar)	25-Jul-13	10-Dec-13	Significant air pollution or dust emissions	Dampen the soil around the area being disturbed,	Implemented	N/A	N/A
			Rock, sand or other materials from new borrow pits will be used in the proposed activity	All pits must be located outside of an active watercourse, or located away from sensitive areas, and be collected in a manner that does not damage existing natural resources; if possible, locate on barren land; the borrow area must be rehabilitated after use.	Implemented	N/A	N/A
			Safety concern for the workers	Any concerns will require a security report.	Implemented	N/A	N/A
Construction of Underground Cold Storage (Badakhshan)	1-Jul-13	30-Oct-13	The project will increase dust into the air	Dampen the soil around the area being disturbed,	Implemented	N/A	N/A
			Borrow pits	All pits must be located outside of an active watercourse, or located away from sensitive areas, and be collected in a manner that does not damage existing natural resources; if possible, locate on barren land; the borrow area must be rehabilitated after use.	Implemented	N/A	N/A
			Safety concern for the workers	Any concerns will require a secuirty report	Implemented	N/A	N/A
Construction of Underground storage (Baghlan)	1-Jul-13	30-Oct-13	The project will increase dust into the air	Dampen the soil around the area being disturbed,	Implemented	N/A	N/A
			Borrow pits	All pits must be located outside of an active watercourse, or located away from sensitive areas, and be collected in a manner that does not damage existing natural resources; if possible, locate on barren land; the borrow area must be rehabilitated after use.	Implemented	N/A	N/A
			Safety concern for the workers	Any concerns will require a security report.	Implemented	N/A	N/A

Northern Region

Activity Name	Activity Start Date	End Date	Status	Environmental Concern (Design Stage)	Mitigation Measure	Status of the Mitigaton Measure (Implemented or	Additional Environmental Concern (After the Field Trip)	Monitoring Method	Frequency of Monitoring	Remarks
8200.01: Melon Fly Control Project	5/21/2009	8/31/2009	Completed	Nil	No mitigation measure was required.	N/A	N/A			This was a short-term training program that included only soft activities to increase awareness of the people from control of melon flies.
8200.5/1: 20 MHP Projects	9/5/2009	5/1/2011	Completed	Hazards with the use of electricity	At least five people received training in safe use and running of the plant	Implemented	N/A	Field Visits	Once in two months	IDEA-NEW was mostly involved in procurement and installation of equipment rather than civil/construction works.
8200.11: Trellising 50 ha grapevine farms	12/1/2009	11/30/2013	Completed	1. Use of recommended fungicides in the training grounds (vineyard demonstration plots). 2. Workers safety in manufacturing of concrete posts and installation of posts 3. It interrups the growing of the vines.	1. Wettable sulfur and azoxystrobin that are recommneded in the PERSUAP are used. 2. Safety measures like wearing gloves, glasses and helmets and pesticide application suits are used. 3. In order to prevent damage to the grapevines the practical work is only done during the time when the vines are on dormant state.	Implemented	N/A	Field Visits	Once a month	
8200.14: Ag Retailers Development	8/10/2009	9/30/2013	Completed	1. Procurement and subsidized sales of (dormant oil, delta metrine and wettable sulfur) through Agricultural Retailers Associations.	1. Although the mentioned chemicals are recommended in the PERSUAP, IDEA-NEW conducted trainings on safe use, practices and application/spray of chemicals.	Implemented	N/A	Field Visits	Once a month	
8200.19: Laser land levelling	10/11/2009	9/30/2013	Completed	Nil	N/A	N/A	N/A	Field Visits	Once in two months	It is a small-scale activity to the level of demonstration of the technology in the already-productive agricultural lands to show the advantages of land being leveled to reduce waste of irrigation through increasing the irrigation efficiency rate.
8200.20: Establish Village milk collection & processing centers	5/1/2010	12/31/2012	Completed	Nil	N/A	N/A	N/A	N/A	N/A	
8200.21: Stregthening Livestock Production in North Central Region	4/1/2010	11/30/2013	Completed	Nil	N/A	N/A	N/A	Field Visits	15 visits per month	IDEA-NEW only pays for the livestock extension training and refresher courses for the paravets running a veterinary field unit to provide livestock extension services for the herders.
8200.25: Tractor O&M training	12/1/2009	11/30/2010	Completed	Nil	N/A	N/A	N/A	Field Visits	Once in two months	This activity was to support the associations and cooperatives to whom a 2WT is granted for the purpose of demonstration of the technology.
8200.22: 80 ha Fruit Orchards in Faryab	3/1/2010	9/30/2013	Completed	Nil	N/A	N/A	N/A	Field Visits	Once a month	IDEA-NEW has only established orchards in already-productive lands and it includes distribution of saplings and provision of regular training and extension support.
8200.24.3: BTL Pondliner installation in Mardyan	9/29/2010	2/28/2011	Completed	Workers Safety	1. All construction workers were equipped with safety tools, though the project did not involve use of heavy duty machines and hazardous tools.	Implemented	N/A	Field Visits	Once a month	
8200.24: Hydrological Studies on Saripul & Jawzjan water catchment area	2010	2010	Completed	Nil	N/A	N/A	N/A	N/A	N/A	It was only a survey.
8200.25: Training of 2,400 women in silkworm rearing to silk cocoon production stage	2/2/2010	6/30/2013	Completed	Nil	N/A	N/A	N/A	Field Visits	Once a month	This activity included training of women to revive the forgotten silk industry and distribution of silkworm eggs.
8200.26: Wool Spinning Wheels Training of 600 women	3/7/2010	7/31/2011	Completed	Nil	N/A	N/A	N/A	Field Visits	Once a month	This activity included training of women in the use of wheel spinners and distributing wheel spinners to them.
8200.27: Potato cultivation in Faryab	1/1/2010	9/30/2013	Completed	Nil	N/A	N/A	N/A	Field Visits	Once in two months	This program includes training of farmers on improved cultivation of potatoes and distribution of seed potatoes to 30 farmers each year for the purpose of spreading the seed.
8200.27: 2 Nos Root Cellars in Faryab	8/1/2012	11/1/2012	Completed	Workers Safety	1. All construction workers were equipped with safety tools, though the project did not involve use of heavy duty machines and hazardous tools.	Implemented	N/A	Field Visits	Once a month	It was a small-scale contruction work.
8200.28: Farmer Training in Improved Agronomy & Small Scale Mechanization	12/1/2009	11/30/2013	Completed	Nil	N/A	N/A	N/A	Field Visits	Two visits per month	
820029: Establish 25 Nos Tractor Repair & spares workshops	10/1/2010	9/30/2012	Completed	Nil	N/A	N/A	N/A	Field Visits	Once in two months	This activity was implemented in order to decrease the possible adverse effects of small-scale mechanization. It trained 25 people as skilled technicians of two wheel tractors who provide services to those farmers who have a 2WT.
8200.30: CFW Khulm/Tela Gabion Protection	11/11/2009	12/31/2010	Completed	Workers Safety	1. All construction workers were equipped with safety tools, though the project did not involve use of heavy duty machines and hazardous tools.	Implemented	N/A	Field Visits	Once in two months	
8200.31: CFW Khulm/DoDarak Retaining Wall	11/9/2009	1/26/2010	Completed	Workers Safety	1. All construction workers were equipped with safety tools, though the project did not involve use of heavy duty machines and hazardous tools.	Implemented	N/A	Field Visits	Once in two months	
8200:32: CFW 39 structure in Bilchiragh/Maimana road	11/1/2009	9/30/2010	Completed	Workers Safety	1. All construction workers were equipped with safety tools, though the project did not involve use of heavy duty machines and hazardous tools.	Implemented	N/A	Field Visits	Once in two months	
CFW33: CFW Warehouse Road Repair	3/6/2010	5/6/2010	Completed	Nil	N/A	Implemented	N/A	Field Visits	Once	
CFW35: CFW Almond Market Platform construction	6/20/2010	8/19/2010	Completed	Workers Safety	1. All construction workers were equipped with safety tools, though the project did not involve use of heavy duty machines and hazardous tools.	N/A	N/A	Field Visits	Once a month	

Support to Balkh Livestock Development Union through grant of ice cream making equipment	6/1/2011	9/30/2013	Ongoing	Nil	N/A	N/A	N/A	Field Visits	Once in three month	The machine was taken back from BLDU due to failing to operate it.
Deworming Campaign	11/1/2009	1/30/2010	Completed	Nil	N/A	N/A	N/A	Field Visits	Once a month	IDEA-NEW only facilitated the outreach or extension to the livestock owners and the US military paid for the cost of medicines.
8200.27: 3 Nos Root Cellars 2 in Faryab and 1 in Balkh	7/1/2013	10/31/2013	Completed	Workers Safety	1. All construction workers were equipped with safety tools, though the project did not involve use of heavy duty machines and hazardous tools.	Implemented	N/A	Field Visits	Once a month	It was a small-scale contruction work.
Support to Rabia Maryam Handicrafts Company through the grant of an auto power operated silk reeling machine	6/1/2013	10/31/2013	Completed	Safety concerns using the machine	Appropriated training was given by two trainers from the Indian Company from which the machine was purchased	Implemented	N/A	Field Visits	Once a month	