USAID | WEST BANK/GAZA

MONTHLY PROGRESS REPORT

TASK ORDER NO. 13-00014

Multiple Roads in the North Area (MRNII)

APCO/ArCon

May, 2014

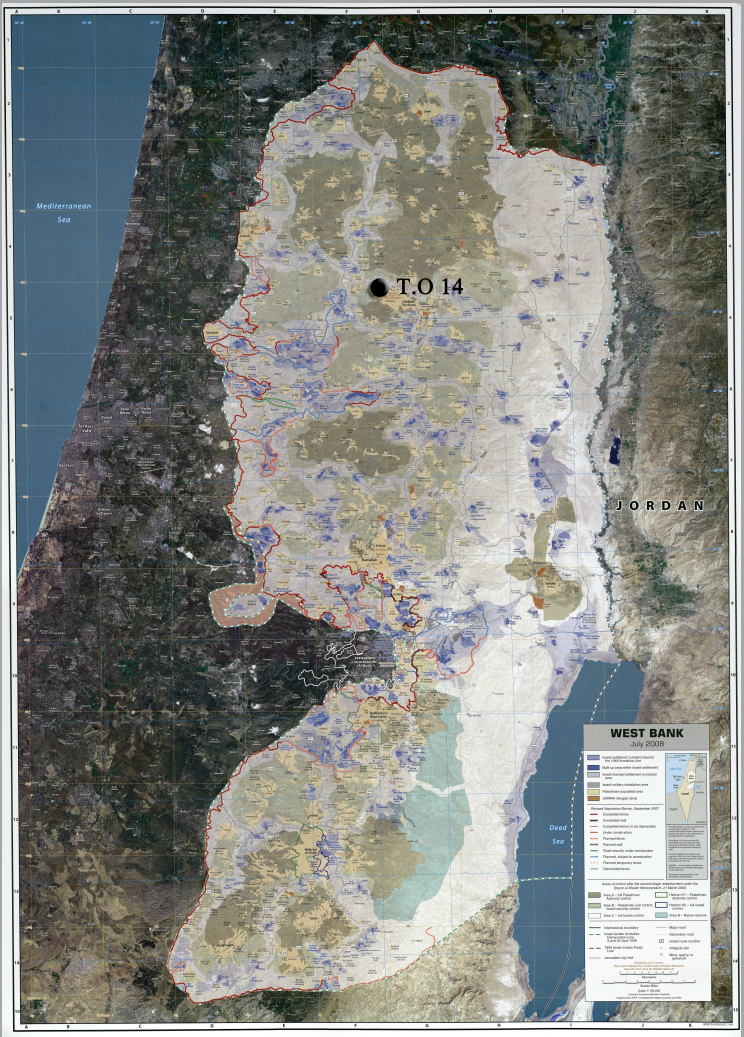

MONTHLY TASK ORDER PROGRESS REPORT

INFRASTRUCTURE NEEDS PROGRAM

Contract No. 294-I-00-12-00005
Task Order No. AID-294-TO-13-00014

From May. 01, 2014 to May. 31, 2014

DISCLAIMER

"This report is made possible by the support of the American People through the United States Agency for International Development (USAID.) The contents of this report are the sole responsibility of APCO/ArCon and do not necessarily reflect the views of USAID or the United States Government."

USAID | WEST BANK/GAZA
FROM THE AMERICAN PEOPLE

USAID Contract No.: 294-I-00-12-00005
TO No.: AID-294-TO-13-00014
Contractor: APCO/ArCon Construction and Services

T.O Key Personnel (shared among 2 Projects):
Ahmad Sawafta T.O.M
Murad Shaghnoubi- Q.C.M
Naji Shamasneh- S.E.O
Jameel Abu Baker- Surveyor

Monthly Progress Report number 06

TABLE OF CONTENTS

Task Order Overview…….	2-4
Safety …….……..	4
Environmental Compliance…….	5
Traffic Control Measures……...	5
Community Outreach and Gender Consideration…….	5-6
Coordination …….	6-7
Site Visitors……	8
Material or Equipment Delivered to Site……...	8
Progress and Scheduling…….....	8
Activities during this Reporting Period……	8-9
Planned Activities for Next Month……	9-10
Indicator No. 01- Number of kilometers of transportation infrastructure constructed or repaired through USG assistance	10
Working / Non-working Days……...	11
Indicator No. 02- Generated Person-Days of Employment…...	11-12
Site Memos ……...	12
Procurement ……..	12
Inspection Requests……...	12
Quality Control and Test Results……...	13
Submittals …….	14
RFIs……	14
Transmittals……	14-16
Payments……	16
Variation Order …….	17
Variation Order Requests……...	17
Obstacles and Challenges……..	18-19
Progress Photos…….	20
Annexes	
A Materials- Equipment Receiving Log……	21-27
B Detailed Time Schedule for the Project…….	28-53
One Month Look ahead…….	54-60
Completed and In progress Activities……	61-69
C Progress S-Curve versus Actual……	70-73
D Site Memos Log…….	74-77
E Inspection Requests Log……	78-92
F Submittals Log for the Reporting Period……...	93-113
G RFI's Log for the Reporting Period……...	114-116
H Geo-MIS Data Collection Sheet……. Generated Person-Days of Employment	117-124

USAID FROM THE AMERICAN PEOPLE | WEST BANK/GAZA

TASK ORDER OVERVIEW:

Task Order Project Name	Multiple Roads Project in the North area (MRNII)
Contract No.	294-I-00-12-00005
Task Order No.	AID-294-TO-13-00014
Employer	USAID
Contractor	APCO/ArCon
Engineer / CMC	Black and Veatch
Notice of Award (NOA)	Sep. 19, 2013
Notice To Proceed (NTP)	Dec. 03, 2013
Task Order Completion Date	Dec. 02, 2014
Task Order Contract Value	$16,495,593
Projects Total Value	$16,195,593
Day Work	$300,000
Modified Projects Total Value	$15,571,028 (VO#02)
Modified Day Work	$924,565.00 (VO#02)

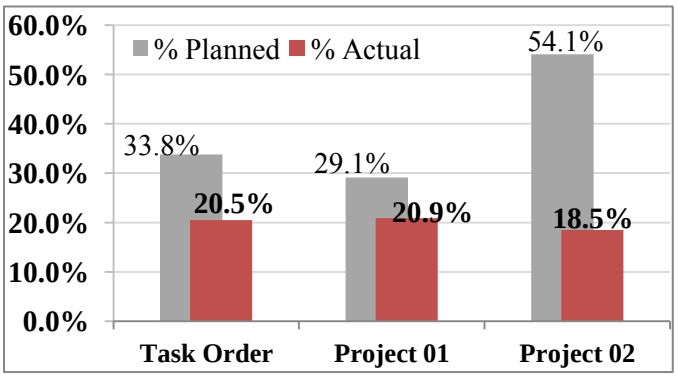

Project 01- Nablus – Beit Iba- Deir Sharaf Road

Project Description	A heavily travelled road with high visibility consisting of 5.5 km of 4 lane roadway stretching through areas A, B and C. Major construction activities include road reconstruction, concrete works, drainage systems, and water networks. The SOW demands this project be carried out within 365 calendar days.
Statement of Work (SOW)	The SOW consists of excavation works, embankment filling, pavement layer construction, milling and overlay, construction of retaining structures, installation and/or rehabilitation of storm water drainage systems, installation of new water lines, sewer lines, installation of safety features (signage, road marking, cat eyes, and guardrails) and any other work items needed to complete this activity as specified.
Project Location	Nablus District
Project Value	$13,170,228
Modified Project Value	$12,545,663 (per VO#02)
Subcontractor Name	Brothers Company
Start of Construction	January 23, 2014
Contractual period of Performance	365 Calendar days
Contractual End Date	Dec. 02, 2014
Modified period of Performance	---
Modified End Date	---
Estimated Completion Date	Dec. 02, 2014
Planned Percentage of Completion	29.1%
Actual Percentage of Completion	20.9%

USAID | WEST BANK/GAZA

Project 02- Deir Sharaf –Tulkarem Road

Project Description	A continuation of project 01, a heavily travelled 2.2 km two lane regional road passes mostly through agricultural valley and totally located in area C. the scope of work requires reconstruction and milling and overlay. The SOW demands this project be carried out within 240 calendar days.
Statement of Work (SOW)	The SOW consists of excavation works, embankment filling, pavement layer construction, construction of retaining structures, installation and/or rehabilitation of storm water drainage systems, installation of safety features (signage, road marking, cat eyes, and guardrails) and any other work items needed to complete this activity as specified.
Project Location	Nablus District
Project Value	$3,025,365
Modified Project Value	---
Subcontractor Name	Shaltaf Company
Start of Construction	Feb. 24, 2014
Contractual period of Performance	240 Calendar Days
Contractual End Date	July. 30, 2014
Modified period of Performance	---
Modified End Date	---
Estimated Completion Date	July. 30, 2014
Planned Percentage of Completion	54.1%
Actual Percentage of Completion	18.5%

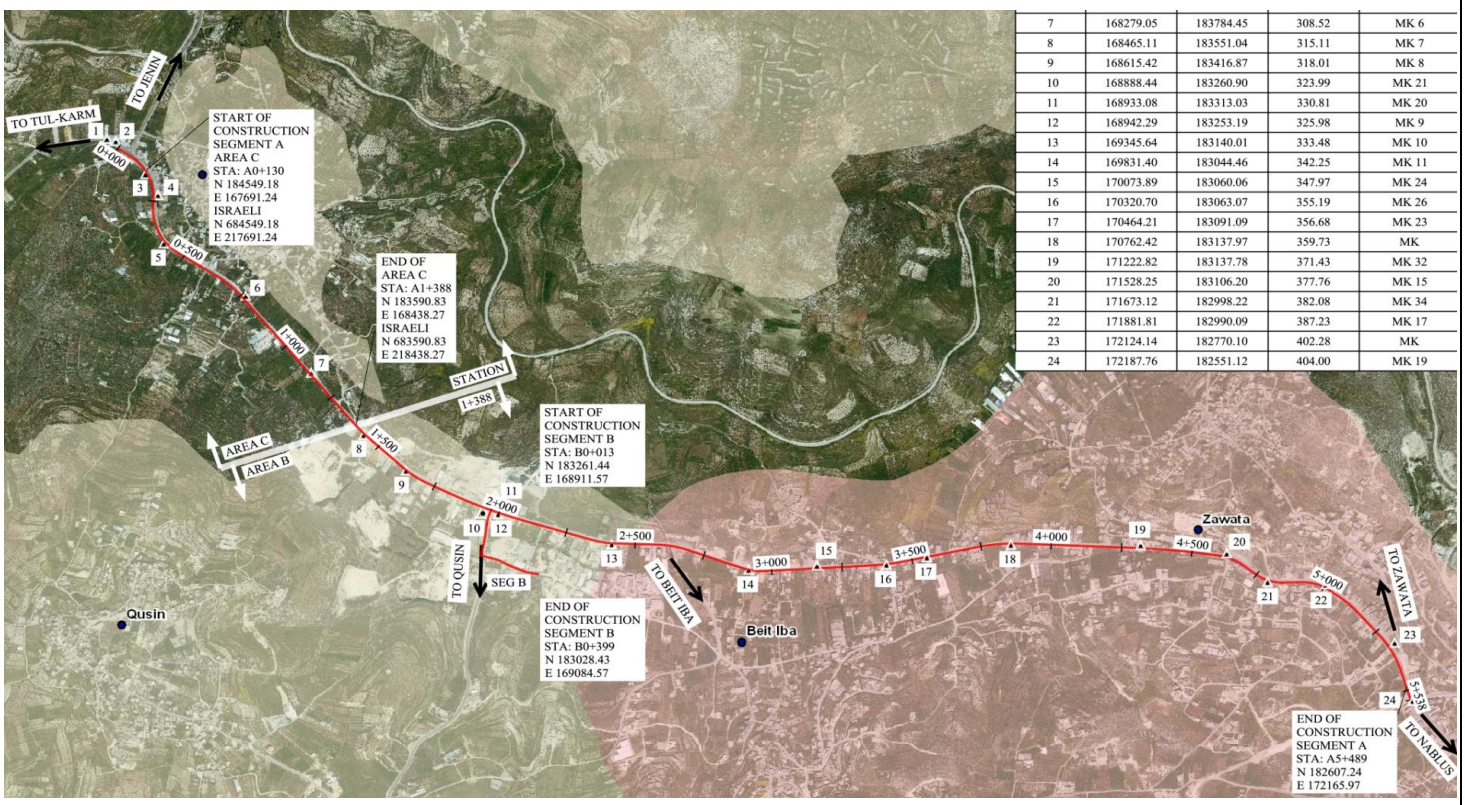

7	168279.05	183784.45	308.52	MK 6
8	168465.11	183551.04	315.11	MK 7
9	168615.42	183416.87	318.01	MK 8
10	168888.44	183260.90	323.99	MK 21
11	168933.08	183313.03	330.81	MK 20
12	168942.29	183253.19	325.98	MK 9
13	169345.64	183140.01	333.48	MK 10
14	169831.40	183044.46	342.25	MK 11
15	170073.89	183060.06	347.97	MK 24
16	170320.70	183063.07	355.19	MK 26
17	170464.21	183091.09	356.68	MK 23
18	170762.42	183137.97	359.73	MK
19	171222.82	183137.78	371.43	MK 32
20	171528.25	183106.20	377.76	MK 15
21	171673.12	182998.22	382.08	MK 34
22	171881.81	182990.09	387.23	MK 17
23	172124.14	182770.10	402.28	MK
24	172187.76	182551.12	404.00	MK 19

Figure 01- Project 01- Nablus – Beit Iba- Deir Sharaf Road Location.

Figure 02- Project 02- Deir Sharaf – Tulkarem Road Location

SAFETY:

During this reporting period, zero accidents were reported, one Notice of Unsafe Condition (NUC) was issued as detailed below, and **3** safety toolbox talks were conducted at project 01 and 02 for subcontractor labors and staff as detailed in below safety toolbox log:

Date:	Tool Box No.	Location	Description
May 07	16	Project 01 (NAB)	Emergency lane and Heavy equipment
May 14	17	Project 02 (DSR)	Discussed the emergency lane , heavy equipment and PPE
May 21	18	Project 01 (NAB)	Discuss the importance of personal protective equipment and how to protect the public.

Figures 03: Safety Toolbox talks during this reporting period at Project 01.

NUCs Log

NUC	Date	Location	Level	Hazardous condition	Taken corrective measures
01	05/14/2014	Project 01:Detour at St. 3+720 & St. 3+760	A	Non Protected Hole of Manhole: no concrete barrier around manhole toward the detour	Concrete barrier installed around the manhole toward the detour
		Project 01: Detour from St. 3+380 to St. 3+400	A	No Protected trench: Insufficient safety measures around trench	Trench backfield and safety measures applied
		Project 01: Detour at St. 3+700	A	Insufficient width for traffic: the functioning width of internal detour is insufficient for toe lane	The functioning width of internal detour is improved for two lanes
		Project 01: Detour from St. 3+640 to 3+670	A	Sewer leakage on the detour: mud from sewer is unsafe for the traffic and resident	Sewer pipeline been fixed and the area is total close (area is isolated)
		Project 01: Detour at St. 3+800	A	Insufficient safety measures: No tapering at closure point	Tapering and flagman is provided at closure point
		Project 01 : Working Zone at St. 3+720 to 3+760	A	No fence for the pedestrians: Existing drop between excavation and existing shop	Safety fence installed to separate The public from the construction zone

USAID FROM THE AMERICAN PEOPLE | WEST BANK/GAZA

ENVIRONMENTAL COMPLIANCE:

Environmental mitigation plan detailed methods that respond to special conditions and construction activities that may impact on projects surroundings was developed and submitted to CMC. Approval received on Jan. 26, 2014.

Environmental mitigation plan measures (such as public and labors health and safety, traffic control, dust control, underground utilities protection and monitoring, and other measures) were implemented during this reporting period. 2 Environmental checklists were received on April 30, 2014. Recommendations of the lists were minor at project 01 such as periodic maintenance and cleaning of heavy machinery, monitoring hauling and dumping process, monitoring vehicles speed and cleaning adjacent trees with water periodically. In addition to previous mentioned recommendation CMC recommended the followings for Project 02: performing on-site first aid training, providing onsite toilet, follow-up traffic control implementation, and protecting the existing trees in within R.O.W. APCO/ArCon responded to some of these recommendations immediately and the CMC received our actions on the same day, other recommendations were followed during May and the required corrections and mitigations were implemented.

TRAFFIC CONTROL MEASURES:

For project 01: approved traffic control plan is implemented, construction activities started on site in Area B and A from Sta. 2+020 to Sta. 3+500. Verbal approval on Traffic Plan for Area C from Sta. 0+000 to Sta. 2+020 was received and 13 copies were submitted to DCL for final approval and stamps. On May 4th, 2014 written approval received from ICA for road segment from sta. 0+000 to sta. 2+020.

For project 02: Written approval was received from DCL on Thursday Feb. 20th, 2014 on traffic plan of road segment from sta. 0+000 to sta. 2+180 (Phase #1). On April 29th revised temporary traffic plan for road segment from sta. 0+000 to sta. 2+100 was submitted to DCL for approval, taking into account the DCL's request "not to fully close any road segment". ICA verbal approval was received on May 25th, 2014 (13 copies) were requested to provide the written approval.

Regarding traffic plan for phase #2 (Milling and Overlay of the road segment between the entrance of Shave Shamron (St. 2+180) and the intersection with HWY 557) was prepared and submitted to DCL. They refused to receive the plan as this segment is maintained by Maatz and there is a plan to mill and overlay it by Maatz in the near future, the DCL requested to de-scope this road segment from the scope of work.

Maatz approval was received for Phase #1 on April 10, 2014.

COMMUNITY OUTREACH, PUBLIC INFORMATION AND GENDER CONSIDERATION:

Coordinations with local councils and utility owners were conducted as detailed in below coordination log. Our public relation officer and Safety Officer continued to conduct several meetings and safety toolbox talks with local residents, local councils, and shop owners as detailed below:

May 01, 2014	Project 02- Meeting with Shop owners to answer their concerns and solve their problems.
May 06, 2014	Project 02- Meeting at Deir Sharaf village council.
May 08, 2014	Project 01- Emergency meeting at Nablus governorate reagrding Deteriorated residence at St. 3+300 LHS.
May 11, 2014	Project 01- Meeting at Nablus governorate with deteriorated residence owners at St. 3+300 LHS. Project 01- Meeting at the North District Electrical Company – discuss proposed Memorandum of Understanding
May 12, 2014	Project 01- Meeting at Nablus Governorate attended by Nasblus municiplaity, Black and Veatch and APCO/ArCon. Agreement arranged to vacate the house, governorate to demolish the residence and rebuild it with a maximum cost of 15,000 JD. The governorate further indicated they will meet with the mother relatives to discuss arrangements.
May 13, 2014	Project 01- Meeting at Beit Iba Village Council regarding the deteriorated residence updates, a site plan was submitted from the council to the governorate depicting residence area and setbacks according to approved master plan.
May 14, 2014	Project 01- Meeting with Shop owners to discuss project progress, planned construction activities near their shops, time frame to finish these activities and discuss and answer any concerns and issues they have.
May 18, 2014	Project 01- Meeting with House owners at St. 3+220 to answer their conserns and solve their issues.
May 19, 2014	Project 01- Meeting with Nablus governorate legal advisor attended by the contractor and CMC to discuss latest developments regarding the deteriorated house. We were informed that residence owners demanded 25,000 –30,000 JD in order to vacate.
May 22, 2014	Meeting with PalTel Company representatives.

USAID | WEST BANK/GAZA
FROM THE AMERICAN PEOPLE

Figures 04: Project 02- Meeting at Deir Sharaf village council.

Figure 05: Meeting with Nablus governorate legal advisor.

Figures 06: Project 02- Meeting with Shop owners

Figure 07: Project 01- Meeting at Nablus Governorate attended by Nasblus municiplaity, Black and Veatch and APCO/ArCon.

COORDINATION:

During this reporting period, the following coordination's and meetings occurred :

Date	Attendees	Subject	Description
05/01/2014	Shop Owners APCO/ArCon: Ahmad Sawafteh Naji Shamasneh –Qamar Dwiekat	Public Relation meeting (Project 02)	Discuss shop owners requirement, answer their concerns and solve their problems, and opening the road for public
05/06/2014	APCO/ ArCon: Ahmad Sawafta- Qamar Dwiekat – Head Of council : Zeyad Zaanon	Coordination Meeting (Project 02)	Discuss the construction of pipe culvert at St. 0+860.
05/08/2014	USAID: Anan Al Masri Black& Veatch : Karim Al Husari- Adnan Safi - Saleem Tafesh – Adel Rabie- APCO/ ArCon – Ibrahim Hindi Mahmoud Jaradat, Murad Shaghnoubi- Naji Shamasneh – Ahmad Sawafteh MoPWH: Rania Hijazi	Bi Weekly Meeting (Projects 01 and 02)	Discuss general safety issues , quality issues, and work progress

USAID FROM THE AMERICAN PEOPLE | WEST BANK/GAZA

Date	Attendees	Subject	Description
05/08/2014	Nablus Governor – Jebreen Al Bakri Black & Veatch : Saleem Tafesh APCO/ArCon: Ahmad Sawafteh Qamar Dwiekat	Coordination Meeting (Project 01)	Discuss issues and conditions of the existing deteriorated residence at St.3+330 - LHS
05/12/2014	Deputy Governor– Anan Al Atereh International Relation- Hakim Abu Aisha Black & Veatch : Daoud Al Qawasmeh – PR: Adnan Al Julani- Saleem Tafesh APCO/ArCon: Mahmoud Jaradat Ahmad Sawafteh Qamar Dwiekat	Coordination Meeting (Project 01)	Meeting at Nablus Governorate attended by Nasblus municiplaity, Black and Veatch and APCO/ArCon. Agreement arranged to vacate the deteriorated residence at St. 3+300 LHS, governorate to demolish the residence and rebuild it with a maximum cost of 15,000 JD. The governorate further indicated they will meet with the mother relatives to discuss arrangements.
05/13/2014	APCO/ArCon: Ahmad Sawafteh Head Of Beit Iba Council -Omar Qabalah	Coordination Meeting (Project 01)	Meeting at Beit Iba Village Council regarding the deteriorated residence updates, a site plan was submitted from the council to the governorate depicting residence area and setbacks according to approved master plan.
05/18/2014	Nablus DCL – Mariam Duffy APCO/ArCon- Mahmoud Jaradat	Coordination Meeting (Project 01)	Coordinate the lo0cation of water pipes chamber near Shavi Shamron.
05/19/2014	Legal advisor of Nablus Governance –Salam Fretaikh Black & Veatch : Saleem Tafesh APCO/ArCon: Ahmad Sawafteh Qamar Dwiekat	Coordination Meeting (Project 01)	Discuss latest developments regarding the deteriorated house at St.3+330 - LHS. We were informed that residence owners demanded 25,000 –30,000 JD in order to vacate.
05/22/2014	Paltel representatives. Nablus Municipality : Firas Dwiekat- Hamdi Maqboul Black&Veatch: Saleem Tafesh- Obay Najim- Musa Jayyousi APCO/ ArCon: Ahmad Sawafteh Qamar Dwiekat Subcontractor: Murad Shaltaf	Coordination Meeting (Project 02)	Coordinate underground infrastructure works (sleeves) from St. 0+000 to 2+180
05/28/2014	USAID – Peter Riley Chitahaka Floore Hourig Deldelian Sandy Sakran Sonia Massis Anan Masri Mark Peters Rami Abu Ktaish B&V- Chris Decker Dr. Daoud Qawasmeh Adnan Safi (via conference call) Karim Husari Adnan Azazmeh Shahrazad Al Ayaydeh APCO- Najim Saymuah Mahmoud Jaradat Amani Krunz	Monthly CO Meeting (Projects 01 and 02)	APCO Briefly presented Projects status and discussed projects progress and issues.

USAID | WEST BANK/GAZA
FROM THE AMERICAN PEOPLE

SITE VISITORS:
During this reporting period, the following visits have occurred:

Date	Company	Location	Description
No Site visitors during this reporting period.			

MATERIAL OR EQUIPMENT DELIVERED TO SITE:

Please refer to **Annex A-** Equipment and Material receiving log.

PROGRESS and SCHEDULING:

% of Completion:

- Survey 90.0%
- Project 01- Shop Drawing 69.0%
- Project 01- Excavation works 34.2%
- Project 01- Topping 25.5%
- Project 01- Basecourse 19.6%
- Project 01- UPVC12 inch Pipes 59.0%
- Project 01- UPVC 8 inch Pipes 49.0%
- Project 01- UPVC 16 inch Pipes 20.3%
- Project 01- Storm water pipes 35.4%
- Project 01- 3 inch steel pipeline 60.0%
- Project 01- 12 inch steel pipeline 47.0%
- Project 01- Concrete works 14.5%
- Project 01- Asphalt works 10.0%
- Project 02- Shop Drawing 85.0%
- Project 02- Excavation 57.0%
- Project 02- Filling Layers 93.0%
- Project 02- Topping 72.7%
- Project 02- Basecourse 41.2%

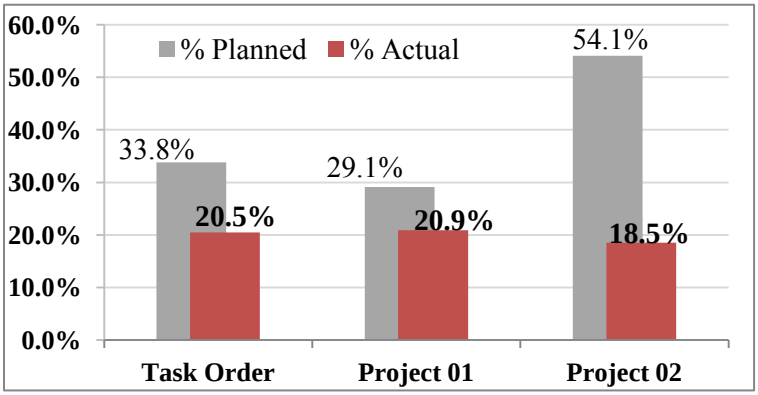

Overall percentages of completion are :

Completion%	T.O	P 01	P 02
Planned %	33.8%	29.1%	54.1%
Actual %	20.5%	20.9%	18.5%

Refer to **Appendix C** Progress s-curve planned versus Actual.

Task Order is behind schedule due to previous months delays. Project 01 is behind schedule due to additional scope to install underground waterlines and design modifications. Project 02 was delayed due to delays in obtaining written DCL approval on traffic plan. VOR#06-B was submitted for Project 01 requesting 38 days time extension due to additional works performed / requested by CMC (Construction of new (Retaining Walls, Installation 12 inch & 3 and 2" inch steel pipeline and roundabouts)

The contractor recognizes the shortcomings and delays, accordingly the contractor plans to mitigate the delays and go back on track by increasing staffing, resourcing and working hours during the summer taking advantage of longer daylight hours.

Please see project obstacles and challenges for more details.

ACTIVITIES DURING THIS REPORTING PERIOD:

Project 01:

- Continue survey works.
- Continue submittals preparation for material, and shop drawings.
- Maintain implementation of traffic control plan.
- Finish topping layer from St. A2+500 to St.A3+000 RHS.

- Finish 16" UPVC pipes for drainage with catch basin from St. A2+500 to St.A3+000.
- Finish first base course layer from St. A2+500 to St.A3+000 RHS and LHS.
- Finish second base course layer from St. A2+500 to St.A3+000 RHS and LHS.
- Finish road excavation to required subgrade main road from St. A3+000 to St. A3+500 RHS and LHS.
- Continue installation of 3" steel pipeline from St. 3+000 To St. 3+500 LHS (90 % complete).
- Start topping layer from St. A3+000 to St.A3+500 LHS (70 % complete).
- Start first base course layer from St. A3+000 to St.A3+500 LHS (55 % complete).
- Start second base course layer from St. A3+000 to St.A3+500 LHS (55 % complete).
- Start topping layer from St. A3+000 to St.A3+500 RHS (80 % complete).
- Start first base course layer from St. A3+000 to St.A3+500 RHS (80 % complete).
- Start second base course layer from St. A3+000 to St.A3+500 RHS (80% complete).
- Finish construction of retaining walls from St. A3+240 to A3+300 RHS.
- Finish construction of retaining walls from St. A3+180 to A3+240 RHS
- Finish construction of retaining walls from A3+560 to A3+590 RHS
- Start construction of Boundary walls from A3+828 to A3+854 RHS (90% complete).
- Finish construction of retaining walls from A3+650 to A3+690 RHS (75% complete).
- Start road excavation to required sub grade main road from St. A3+500 to St. A4+000 RHS& LHS (90% complete)
- Finish installation of 12" steel pipeline from St. 4+250 To St. 4+630 RHS
- Start topping layer from St. A3+500 to St.A4+000 RHS (35 % complete).
- Start road excavation in phase two from Sta. A1+500 to Sta. A2+020
- Finish 7 cm Asphalt Binder Course Including Prime Coat from St. 2+550 to St. 3+170 LHS width 6 m.
- Finish 7 cm Asphalt Binder Course Including Prime Coat from St. 2+540 to St. 3+220 RHS.

Project 02

- Continue survey works.
- Continue submittals preparation for materials and shop drawings.
- Maintain implementation of traffic control plan.
- Finish first base course layer from St. 0+500 to St.1+280.
- Finish Second base course layer from St. 0+100 to St.1+280.
- Finish construction of new pipe culvert at St. 0+780.
- Finish road excavation including (cut/fill) to required sub grade Main Road from St.1+280 to St.2+180.
- Finish topping layer from St.1+280 to St. 2+180.
- Start first base course layer from St.1+280 to St.1+730 (44%complete).
- Start construction of new pipe culvert at St. 0+780 (50%complete).
- Start construction of new pipe culvert at St.1+420(50%complete).
- Start construction of reinforced concrete beam and step barriers from St. 1+300 to St. 1+880 (43 % complete)

PLANNED ACTIVITIES FOR NEXT MONTH:

Project 01

- Continue survey works
- Continue submittals preparation for materials and shop drawings.
- Maintain implementation of traffic control plan.
- Finish installation of 3" steel pipeline from St. 3+000 To St. 3+500 LHS.
- Finish 16" UPVC pipes for drainage W. catch basin from St. A3+000 to St.A3+500.
- Finish topping layer from St. A3+000 to St.A3+500 LHS.
- Finish first base course layer from St. A3+000 to St.A3+500 LHS.
- Finish second base course layer from St. A3+000 to St.A3+500 LHS.

- Finish topping layer from St. A3+000 to St.A3+500 RHS.
- Finish first base course layer from St. A3+000 to St.A3+500 RHS.
- Finish second base course layer from St. A3+000 to St.A3+500 RHS.
- Finish construction of Boundary walls from A3+828 to A3+854 RHS.
- Finish construction of retaining walls from A3+650 to A3+690 RHS.
- Finish road excavation to required sub grade main road from St. A3+500 to St. A5+000 RHS and LHS.
- Start installation of 60 cm concrete pipes for drainage water from A3+610 to A3+840.
- Finish installation of 12" steel pipeline from St. 4+630 To St. 5+500 RHS
- Finish topping layer from St. A3+500 to St.A4+000 RHS and LHS.
- Start first base course layer from St. A3+500 to St.A4+000 RHS & LHS.
- Start second base course layer from St. A3+500 to St.A4+000 RHS and LHS.
- Start topping layer from St. A4+000 to St.A4+500 RHS and LHS.
- Finish road excavation in phase two from Sta. A1+500 to Sta. A2+020.
- Start installation of 60 cm Conc. Pipes for drainage W. manholes from A1+500 to A1+620 L= 120 m
- Start installation of 12" steel pipeline from St. 1+500 To St. 2+000 LHS
- Start topping layer in phase two from Sta. A1+500 to Sta. A2+020 RHS and LHS.
- Start road excavation in phase two from Sta. A1+000 to Sta. A1+500.
- Start installation of Precast Conc. Curbstone for LHS & RHS (Median and side curb)
- Finish 7 cm Asphalt Binder Course Including Prime Coat from St. 3+170 to St. 4+000 LHS width 6 m.
- Finish 7 cm Asphalt Binder Course Including Prime Coat from St. 3+220 to St. 4+000 RHS.

Project 02

- Continue survey works
- Continue submittals preparation for materials and shop drawings.
- Maintain implementation of traffic control plan
- Finish road excavation including (cut/fill) to required sub grade Main Road from St.1+280 to St.2+180.
- Finish first base course layer from St.1+280 to St.2+180.
- Finish second base course layer from St.1+280 to St.2+180.
- Finish construction of new pipe culvert at St. 0+780.
- Finish construction of new pipe culvert at St.1+420.
- Finish construction of new pipe culvert at St.1+890.
- Finish construction of reinforced concrete beam and step barriers from St. 1+300 to St. 1+880.
- Finish 7 cm Asphalt Binder Course including Prime Coat from St.0+100 to St.2+280

INDICATOR NO. 01- Number of kilometers of transportation infrastructure constructed or repaired through USG assistance:

Project 01-

Total Road reconstruction (100% Completed)	0.00 Km
Target value	5.50 Km
Number of kilometers constructed or repaired through end of this reporting period=	**0.00** Km

Project 02-

Total Road reconstruction (100% Completed)	0.00 Km
Target value	2.20Km
Number of kilometers constructed or repaired through end of this reporting period=	**0.00** Km

USAID FROM THE AMERICAN PEOPLE | WEST BANK/GAZA

WORKING / NON-WORKING DAYS

Project 01- NAB

1	Total Period of Performance (Original)	365
2	Total Excusable delays/approved extensions	0
3	Modified Period of Performance	---
4	Modified Completion Date	---
5	No. of Working Days during this reporting Period	24
6	Accumulated Working Days	145
7	Total No. of non-working days (Holidays and weekends) during this reporting Period	5
8	Accumulated non-working days (Holidays and weekends)	26
9	No. of other non-working days during this month**	1
10	Accumulated other non-working days	9

** Worked stopped due to rainy weather on May 08 according to signed DJR.

Project 02- DSR

1	Total Period of Performance (Original)	240
2	Total Excusable delays/approved extensions	0
3	Modified Period of Performance	---
4	Modified Completion Date	---
5	No. of Working Days during this reporting Period	24
6	Accumulated Working Days	141
7	Total No. of non-working days (Holidays and weekends) during this reporting Period	5
8	Accumulated non-working days (Holidays and weekends)	26
9	No. of other non-working days during this month**	1
10	Accumulated other non-working days	13

** Worked stopped due to rainy weather on May 08 according to signed DJR.

INDICATOR NO. 2: GENERATED PERSON-DAYS OF EMPLOYMENT:

All reported materials are up to date and meet the five quality data standards (Clause H.9).

This indicator count only local Palestinian staff whose time is charged to the USAID activity (the Contractor at the "prime" and "first tier" subcontractor level only). Neither expatriate person days of employment (i.e. those worked by American or other Third Country National staff) nor management nor administrative person days of employment (i.e. program level and other general and administrative staff shared among multiple task orders) are included. All reported person-days are calculated based on the approved Daily Joint Reports.

Note: numbers are rounded to the nearest man-day.

Task Order

- Target value= **33,912**
- Employment generated previously = 6,051 Man-Days (per CMC audit up to Feb. 2014)
- Employment generated this month = 2,153 Man-Days
- Total cumulative employment (male and female) generated to-date= **8,204** Man-Days (rounded to nearest man-day)
- Total cumulative female employment generated previously= **114** Man-Days (rounded to nearest man-day)
- Total cumulative female employment generated this month= **31** Man-Days (rounded to nearest man-day)
- Total cumulative female employment generated to-date= **144** Man-Days (rounded to nearest man-day)

USAID | WEST BANK/GAZA
FROM THE AMERICAN PEOPLE

Project 1:

- Target value= **27,733**
- Employment generated previously = 4,908 Man-Days (per CMC audit up to Feb. 2014)
- Employment generated this month =1,629 Man-Days
- Total cumulative employment (male and female) generated to-date= **6,537** Man-Days (rounded to nearest man-day)
- Total cumulative female employment generated previously= **102** Man-Days (rounded to nearest man-day)
- Total cumulative female employment generated this month= **22** Man-Days (rounded to nearest man-day)
- Total cumulative female employment generated to-date= **123** Man-Days (rounded to nearest man-day)

Project 2

- Target value= **6,180**
- Employment generated previously = 1,143Man-Days (per CMC audit up to Feb. 2014)
- Employment generated this month =524 Man-Days
- Total cumulative employment (male and female) generated to-date=**1,667** Man-Days (rounded to nearest man-day)
- Total cumulative female employment generated previously= 12 Man-Days (rounded to nearest man-day)
- Total cumulative female employment generated this month= 9 Man-Days (rounded to nearest man-day)
- Total cumulative female employment generated to-date= **21** Man-Days (rounded to nearest man-day)

Total Job Days (Male and Female)	**No. of Full Time Equivalent (FTE) Jobs =** (Total Job Days / 23.8)
Generated previously = 6,051 Man-days	Generated previously = 254
During this reporting period = 2,153 Man-days	During this reporting period = 90
Total generated to-date = **8,204** Man-days	Total generated to-date = 344
Total Job Days (Female)	**No. of Full Time Equivalent (FTE) Jobs =** (Total Job Days / 23.8)
Generated previously = 114 Man-days	Generated previously = 5
During this reporting period = 31 Man-days	During this reporting period = 1
Total generated to-date = **144** Man-days	Total generated to-date = 6

SITE MEMO:

- **See Appendix D** Site Memos log

PROCUREMENT:

No special procurements, all materials are within the West Bank. For details of delivered material, please refer to the attached **"Materials Receiving Log/ May 2014"**

INSPECTION REQUEST:

During this reporting period **176** inspection requests were issued and/or closed as follow:

Project No.	No. of IRs	No. Reviewed	No. Pending	% No Exception Noted	% Make Corrections Noted	% Amend-Resubmit	% Rejected-Resubmit	% Review Not Required
P01 (NAB)	140	140	0	117	0	23	0	0
P02 (DSR)	36	32	4	28	0	2	2	0
Total	176	171	4	144	0	27	0	0
%		97.7%	2.3%	82.4%	0.0%	14.2%	1.1%	0.0%

Please refer to **Appendix E**- Inspection request log

Non Compliance Report Log - NCR -

No NCRs were issued during this reporting period.

USAID FROM THE AMERICAN PEOPLE | WEST BANK/GAZA

QUALITY CONTROL AND TEST RESULTS:

During this reporting period **94** test reports were submitted and/or closed as follow:

MRSII	No. of Tests	No. Reviewed	No. Pending	% No Exception Noted	% Make Corrections Noted	% Amend-Resubmit	% Rejected-Resubmit	% Review Not Required
No.	94	94	0	77	17	0	0	0
%		100%	0.0%	81.9%	18.1%	0.0%	0.0%	0.0%

Tests Log summary table Up to this reporting period including material source testing:

Material Description	Test description	Number of tests	Pass	Fail	Notes (Action taken for failed tests)
Project 01- NAB					
Topping	Comprehensive Test	7	7	0	
	Field Density	23	22	1	Re-worked, re-compacted and retested.
Base course	Comprehensive Test	11	11	0	
	Field Density	50	47	3	Re-worked, re-compacted and retested.
Single Size	Sieve Analysis	4	4	0	
Bedding (Somsom)	Sieve and Sand Equivalent Test	4	4	0	
Strata of Soil	Slope Excavation – Geotechnical Report	1	1	0	
Reinforcement	Tensile , Yielding	3	3	0	
Concrete	Concrete Compressive Strength	53	53	0	
Concrete Pipe Φ 80	Crushing	1	1	0	
Subgrade	Soil Classification	4	0	4	Improvement of soil by supplying of crushed aggregate compacted base course layer of 200 mm - two layers.
	Field Density	24	24	0	
Bituminous Mixture	Marshall Analysis	9	9	0	
	Asphalt cores	7	7	0	
Project 02- DSR					
Base course	Comprehensive Test	6	6	0	
	Field Density	16	16	0	
Single Size	Sieve Analysis	3	3	0	
Bedding (Somsom)	Sieve and Sand Equivalent Test	3	3	0	
Pulverization	Comprehensive Test	6	0	0	
	Field Density	23	20	3	Re-worked, re-compacted and retested.
Subgrade	Field Density	24	24	0	

USAID FROM THE AMERICAN PEOPLE | WEST BANK/GAZA

SUBMITTALS:

- **See Appendix F** Submittals log for this reporting period including tests log.

Total Submitted and/or closed submittals during this reporting period:

MRN II	No. of SUB	No. Reviewed	No. Pending	% No Exception Noted	% Make Corrections Noted	% Amend-Resubmit	% Rejected-Resubmit	% Review Not required
No.	47	42	5	2	31	7	0	2
%		89.4%	10.6%	4.3%	66.0%	14.9%	0.0%	4.3%

RFI

- **See Appendix G** RFI's log for this reporting period.

TRANSMITTALS:

Outgoing / Incoming USAID Transmittals (USAID/ APCO/ArCon)

Date	Contractor Trans. No.	Sender/Recipient	Subject
May 03, 2014	By Email	APCO/ArCon/ USAID	24 hour Guard service all TOs
May 05, 2014	By Email	USAID/ APCO/ArCon	Re: TO 14- Nablus HV Tower relocation
May 05, 2014	By Email	APCO/ArCon/ USAID	Re: TO 14- Nablus HV Tower relocation
May 07, 2014	By Email	APCO/ArCon/ USAID	TO 13-00014: Coordination with DCL - Temporary traffic plans : (Deir Sharaf Tulkarem Road)
May 07, 2014	By Email	USAID/ APCO/ArCon	Re: TO 13-00014: Coordination with DCL - Temporary traffic plans : (Deir Sharaf Tulkarem Road)
May 08, 2014	By Email	USAID/ APCO/ArCon	Re: 24 hour Guard service all TOs
May 09, 2014	By Email	USAID/ APCO/ArCon	Al Meezan Engineering CO.
May 09, 2014	By Email	USAID/ APCO/ArCon	Re: TO#14, Project #02 , Waterline Unit Rate Justification
May 09, 2014	By Email	APCO/ArCon/ USAID	RE: TO#14, Project #02 , Waterline Unit Rate Justification
May 11, 2014	By Email	APCO/ArCon/ USAID	RE: TO#14, Project #02 , Waterline Unit Rate Justification
May 15, 2014	By Email	USAID/ APCO/ArCon	Monthly CO meeting with APCO
May 16, 2014	By Email	USAID/ APCO/ArCon	CO meeting
May 18, 2014	By Email	APCO/ArCon/ USAID	RE: Electrical Towers Relocation - TO#14
May 19, 2014	By Email	APCO/ArCon/ USAID	RE: TO#14, Project #02 , Waterline Unit Rate Justification
May 19, 2014	By Email	USAID/ APCO/ArCon	Re: Electrical Towers Relocation - TO#14
May 19, 2014	By Email	USAID/ APCO/ArCon	CO Meeting
May 19, 2014	By Email	APCO/ArCon/ USAID	RE: CO Meeting Attendees
May 21, 2014	By Email	APCO/ArCon/ USAID	RE: TO 13-00014 MRNII: Contractor's Monthly Report- April, 2014- Modified
May 21, 2014	By Email	APCO/ArCon/ USAID	TO#14 Relocation of HV Towers and LV Poles
May 22, 2014	By Email	USAID/ APCO/ArCon	Re: TO#14 Relocation of HV Towers and LV Poles
May 22, 2014	By Email	APCO/ArCon/ USAID	Re: TO#14 Relocation of HV Towers and LV Poles

USAID FROM THE AMERICAN PEOPLE | WEST BANK/GAZA

Date	Contractor Trans. No.	Sender/Recipient	Subject
May 23, 2014	By Email	USAID/ APCO/ArCon	Progress of work- TO 11 and 14
May 23, 2014	By Email	APCO/ArCon/ USAID	RE: Progress of work- TO 11 and 14
May 23, 2014	By Email	APCO/ArCon/ USAID	RE: TO#14 Relocation of HV Towers and LV Poles
May 23, 2014	By Email	USAID/ APCO/ArCon	RE: TO#14 Relocation of HV Towers and LV Poles
May 23, 2014	By Email	USAID/ APCO/ArCon	Fwd: TO 14- Nablus HV Tower relocation
May 23, 2014	By Email	USAID/ APCO/ArCon	Re: TO#14 Relocation of HV Towers and LV Poles
May 27, 2014	By Email	USAID/ APCO/ArCon	Re: Deteriorated house
May 27, 2014	By Email	APCO/ArCon/ USAID	APCO/ArCon Presentation for CO Meeting
May 29, 2014	By Email	APCO/ArCon/ USAID	COR Approval - T.O 11 and 14- March 2014 Monthly Reports
May 29, 2014	By Email	APCO/ArCon/ USAID	FW:T.O 11 and 14 March reports- COR Approval
May 30, 2014	By Email	APCO/ArCon/ USAID	RE: Progress of work- TO 11 and 14
May 30, 2014	By Email	USAID/ APCO/ArCon	RE: Progress of work- TO 11 and 14

Outgoing / Incoming Consultant Correspondences (B&V/ APCO/ArCon)

Date	Contractor Trans. No.	Sender/Recipient	Subject
May 01, 2014	By Email	B&V/APCO/ArCon	TO 13-00014 MRNII: Draft Minutes of Progress Meeting 06
May 02, 2014	By Email	B&V/APCO/ArCon	RE: TO 13-00014 MRNII: Security Guard at Primary field office
May 03, 2014	By Email	APCO/ArCon /B&V	Emailing: Draft MOM-13-00014-MRNII-06-Apr 24 2014
May 03, 2014	By Email	APCO/ArCon /B&V	TO#14 Electrical Tower Relocation- Drafts
May 04, 2014	By Email	B&V/APCO/ArCon	RE: TO 13-00014 MRNII : Works need closeout
May 04, 2014	By Email	B&V/APCO/ArCon	RE: TO#14 Electrical Tower Relocation- Drafts
May 04, 2014	By Email	B&V/APCO/ArCon	RE: Condition Assessment of the Existing Building at 3+300 (LHS)-TO#14-P1
May 04, 2014	By Email	B&V/APCO/ArCon	TO 13-00014 MRNII: Minutes of Progress Meeting 06
May 04, 2014	By Email	APCO/ArCon /B&V	All Task Orders: Traffic Plan Status Update
May 05, 2014	By Email	APCO/ArCon /B&V	Coordination with DCL - Temporary traffic plans : Deir Sharaf Tulkarem Road
May 05, 2014	By Email	B&V/APCO/ArCon	RE: Coordination with DCL - Temporary traffic plans : Deir Sharaf Tulkarem Road
May 07, 2014	By Email	APCO/ArCon /B&V	TO# 14 High Voltage/MOU/VOR
May 13, 2014	By Email	B&V/APCO/ArCon	RE: T.O#13,00014MRNII:Public Relation Meeting / Project 02 Deir Sharaf-Tulkarem Road
May 13, 2014	By Email	APCO/ArCon /B&V	RE: T.O#13,00014MRNII:Public Relation Meeting / Project 02 Deir Sharaf-Tulkarem Road
May 13, 2014	By Email	APCO/ArCon /B&V	TO13-00014 MRNII:Base course deliver to site
May 13, 2014	By Email	B&V/APCO/ArCon	TO 13-00014 MRNII: Draft Minutes of Progress Meeting 07

USAID FROM THE AMERICAN PEOPLE | WEST BANK/GAZA

Date	Contractor Trans. No.	Sender/Recipient	Subject
May 14, 2014	By Email	B&V/APCO/ArCon	TO 13-00014 MRNII: Notice of Unsafe Condition at Project #1
May 14, 2014	By Email	APCO/ArCon /B&V	RE: TO 13-00014 MRNII: Notice of Unsafe Condition at Project #1
May 14, 2014	By Email	B&V/APCO/ArCon	RE: TO 13-00014 MRNII: Notice of Unsafe Condition at Project #1
May 15, 2014	By Email	APCO/ArCon /B&V	RE: TO 13-00014 MRNII: Notice of Unsafe Condition at Project #1
May 15, 2014	By Email	APCO/ArCon /B&V	RE: TO 13-00014 MRNII: Draft Minutes of Progress Meeting 07
May 18, 2014	By Email	APCO/ArCon /B&V	TO 13-00014: MRNII Forecast quantities
May 18, 2014	By Email	B&V/APCO/ArCon	RE: Electrical Towers Relocation - TO#14
May 18, 2014	By Email	APCO/ArCon /B&V	RE: Electrical Towers Relocation - TO#14
May 20, 2014	By Email	B&V/APCO/ArCon	TO 13-00014 MRNII: Minutes of Progress Meeting 07
May 20, 2014	By Email	B&V/APCO/ArCon	RE: All Task Orders: Traffic Plan Status Update
May 20, 2014	By Email	APCO/ArCon /B&V	RE: All Task Orders: Traffic Plan Status Update
May 22, 2014	By Email	B&V/APCO/ArCon	TO 13-00014 MRNII-Safety observation
May 22, 2014	By Email	B&V/APCO/ArCon	RE: TO 13-00014 MRNII-Safety observation
May 24, 2014	By Email	B&V/APCO/ArCon	RE: All Task Orders: Traffic Plan Status Update
May 26, 2014	By Email	B&V/APCO/ArCon	TO 13-00014 MRNII: Site Office Issues
May 26, 2014	By Email	APCO/ArCon /B&V	Aggregate filled Bags as Barriers
May 27, 2014	By Email	APCO/ArCon /B&V	T.O 14- Project 01- Deteriorated Residence at St. 3+300 LHS
May 27, 2014	By Email	APCO/ArCon /B&V	percentages of completion (planned vs. actual)
May 27, 2014	By Email	B&V/APCO/ArCon	RE: Aggregate filled Bags as Barriers

PAYMENTS:

Voucher Number	Submitted Date	Amount	Retention Amount	Amount Received	Date Received
01	January 19, 2014	$ 616,975.00	$0.00	$ 616,975.00	January 31, 2014
02	March 27, 2014	$ 261,917.24	$0.00	$ 261,917.24	April 11, 2014
03	May 06, 2014	$ 787,446.40	$0.00	$ 787,446.40	May 23, 2014
Total		**$1,666,338.64**	**$0.00**	**$1,666,338.64**	

APCO/ArCon total accrued expenditures **$1,522,347.36**

USAID FROM THE AMERICAN PEOPLE | WEST BANK/GAZA

VARIATION ORDERS

VO No.	DESCRIPTION	VO Status (AP/PE /RE/RJ)			Date Sent to B&V	USAD Approval Date	Variation order Amount	Time Ex.
		APCO	B&V	USAID				
01	Rename Road Project 2 Deir Sharaf- Inab Road to Road Project 2 Deir Sharaf- Tulkarem Road	AP	AP	AP	Jan. 10, 2014	Jan. 10, 2014	-	-
02	Installation of 12" Water Pipeline and deletion of the box culvert from Sta. 4+190 to Sta. 4+740 at Project #1	AP	AP	AP	April 28,2014	April 30,2014	($624,565)	-

AP: Approved PE: Pending RE: Revise RJ: Rejected

VARIATION ORDER REQUESTS:

VOR No.	DESCRIPTION	Date Sent to B&V	Variation order Amount	Time Ex.
01	Project 01: Revised plan profile and cross sections, Deletion of box Culvert	March 25, 2014	$(1,116,819.00) Approved, included under VO#02	00
02-A	Project 01: Installation only of 12" Steel pipe	March 26, 2014	$ 492,254.00 resubmitted	23
02-B	Project 01: Installation only of 12" Steel pipe	April 16, 2014	$ 492,254.00 Approved, included under VO#02	23
03-A	Project 02: Supply and installation of 3 "water pipeline and 6 "UPVC road crossing.	April 07, 2014	$83,984.75/ Partially Approved	33
03-B	Project 02: Supply and installation of 3 "water pipeline and 6 "UPVC road crossing.	May 21, 2014	$83,984.75/ In Process	12
04-A	Changes in the requirements, New Items , revised SOW	April 15, 2014	$148,652.5/ Partially Approved	P.01=21 days P.02 = 03 days
05- A	Project 01- Revised the design section of Stone wall	April 23, 2014	35,193,88/Rejected	P.01= 4 days
06-A	Project 01- Time extension for Project #1 due to additional works performed / requested by CMC (Construction of new (Retaining Walls, Installation 12 inch & 3 and 2" inch steel pipeline and roundabouts)	May 13, 2014	$0.00 Rejected	P.01= 38 days
06-B		May 25, 2014	$0.00 In Process	P.01= 38 days
07-A	Project 02- Limit construction activities from 0+000 to 2+180	May 15, 2014	($73,265) In Process	00
08-A	Project 02- Step Barriers, Retaining wall, increase paved shoulder.	May 25, 2014	$ 207,724.7 In Progress	P.02= 21 days

USAID | WEST BANK/GAZA
FROM THE AMERICAN PEOPLE

OBSTACLES AND CHALLENGES	
Issue	**Action**
Project 01- NAB	
1. Relocation of existing High Voltage Electrical Towers (HVET) North District Electricity Company (NEDCO) indicated that relocation is not possible due to safety concerns (adjacent buildings) and desire the electrical cables be installed underground.	1. Intensive coordination with CMC, Nablus municipality and NEDCO were conducted, an agreement was drawn out to replace the overhead HV wires with an underground system to be implemented by our subcontractor in lieu of relocating the towers. Municipality insisted that APCO/ArCon be a signatory to the agreement, however, the IQC contract and Mission Order 21 prevent the prime contractor from signing such agreements. Issue is not resolved yet. APCO informed COR via email of planned meeting with mayor on March 31st, COR replied and indicated agreements have to comply with USAID regulations. APCO informed COR the same day that the mayor reiterated his previous position during the meeting. Consequently, APCO emailed the COR on April 21st that the issue still persists and requested direction, COR replied indicating that contractor can sign MOU, APCO emailed MOU to USAID on April 29th which was acknowledged by COR. MOU was finalized during May and in process to be signed by the two parties. Excavation for high voltage cable at median from St. 2+020 to St. 3+000 started, towers still not relocated.
2. Existing deteriorated residence at St. 3+330 LHS. The residence construction elements exhibit severs long time major structural cracks rendering the residence unstable and beyond repair. A middle-aged mother and her four young children live in the residence with their life safety in serious jeopardy.	2. Specialty testing lab (Hijjawi Construction Labs) investigated and evaluated existing building conditions, their report dated April 27, 2014 indicated that the residence is structurally unstable and may collapse any time. USAID and CMC were informed; several meetings with Beit Iba village council, residence owners, Nablus municipality and Nablus governorate were conducted as detailed earlier in this report under the coordination log, a formal letter dated May 27, 2014 was submitted to CMC and USAID raising the contractor concerns regarding this issue. Construction in the area of the residence has been seized since this issue came to light, and a safe area in front of and around the structure is barricaded and fenced, our subcontractor and all personnel are under strict orders to stay away from doing any work regardless of how critical the construction activity maybe until it is safe to resume construction. Still waiting USAID and CMC further instructions. Issue is not resolved yet. Work stopped from St. 3+200 to St. 3+300.

Issue	Action
Project 02- DSR	
1. Obtaining Maatz approvals	1. No need for Maatz approval as the road segment from St. 2+170 to St. 2+515 de-scoped formally. Issue resolved.
2. Additional infrastructure works (waterline and furure sewer crossing pipes) were requested via site memo No. SM-13-00014-DSR-E-C-017 on March 27, 2014.	2. APCO/ArCon to prepare shop drawings to reflect the new scope added scope to the project and VOR#3 was submitted accordingly and revised per CMC review comments. Waiting to receive formal VO considering final approved VOR.
3. Installation of PalTel underground PVC pipes from St. 0+100 to St. 2+100.	3. PAL TEL started installation of PVC future ducts in addition to 7 service manholes. Works started on Saturday May 24th 2014. Installation of underground future PVC ducts finished on May 29th 2014, service manholes works is on progress.
4. Additional concrete works upon CMC site memo # E-C-035 dated May 22nd and E-C-033 dated May 21st 2014. Construction of retaining walls and 675 linear meters of concrete step barriers.	4. Shop drawings were submitted and approved by CMC, a concrete crew was mobilized and works started immediately.

USAID | WEST BANK/GAZA

PROGRESS PHOTOS:

Project 01- Before construction- At St. 2+280 (R.H.S) forward

Project 01- First Asphalt layer, storm water drainage system and sewerlines works- At St. 2+280 (R.H.S) forward

Project 02- St. 0+700 Backward- Before Construction.

Project 02- St. 0+700 Backward- Basecourse 2nd layer preparation.

A │Materials- Equipments Receiving Log

Project 01: Nablus- Beit Iba- Deir Sharaf Road
USAID Contract No. 294-I-00-12-00005
Contractor: APCO/ArCon

Title: Equipment receiving log/May 2014

Date	Grader Cat, G12, H140		Bob Cat		Road Marking Machine		Pneumatic Asphalt Roller		JCB		Guardrail Machine		Truck Actros, 2007		Steel Roller		Truck w/ Crane		WATER TANK 10M3		Car		Pick Up(4*4)		Asphalt Steel Roller		Asphalt Finisher		Wheel Loader		Big Wheel Excavator		Chain excavator		Mobile Crusher		Asphalt Cutting Machine		Conrete Mixer		Concrete pump		Mobile Crusher		Milling Machine	
	Quantity in use	Quantity idle	Quantity in use	Quantity idle	Quantity in use	Quantity idle	Quantity in use	Quantity idle	Quantity in use	Quantity idle	Quantity in use	Quantity idle	Quantity in use	Quantity idle	Quantity in use	Quantity idle	Quantity in use	Quantity idle	Quantity in use	Quantity idle	Quantity in use	Quantity idle	Quantity in use	Quantity idle	2	Quantity idle	Quantity in use	Quantity idle	Quantity in use	Quantity idle	Quantity in use	Quantity idle	Quantity in use	Quantity idle	Quantity in use	Quantity idle	Quantity in use	Quantity idle	Quantity in use	Quantity idle	Quantity in use	Quantity idle	Quantity in use	Quantity idle	Quantity in use	Quantity idle
1-May	2		1						1				5		3				1		1								1		1			1					1		1					
2-May																																														
3-May	1		1						1				6		1				1		1								1		1			1												
4-May	1		1						1				6		1				1		1								1		1			1					1							
5-May	1		1						1				6		1				1		1								1		1			1					3		1					
6-May	1		1						1				6		1				1		1								1		1			1					3		1					
7-May	1		1						1				6		1				1		1								1		1			1					1		1					
8-May	1		1							1			1			1			1		1								1		1			1												
9-May																																														
10-May	1		1						1				6		1				1		1								1		1			1												
11-May	1		1						1				6		1		1		1		1								1		1			1												
12-May	1		1						1				4		1		1		1		1								1		1			1					1							
13-May	1		1						1				4		1		1		1		1								1		1			1					1							
14-May	1		1						1				4		1		1		1		1								1		1			1					1							
15-May	1		1						1				4		1		1		1		1								1		1			1					1							
16-May																																														
17-May	1		1						1				4		1				1		1								1		1			1												
18-May	1		1						1				4		1				1		1								1		1			1												
19-May	1		1						1				4		1				1		1								1		1			1												
20-May	1		1						1				4		1				1		1								1		1			1					1							
21-May	2		1						1				4		1				1		1								1		1			1												
22-May	2		1						1				4		1				1		1								1		1			1												
23-May																																														
24-May	2		1						1				4		1				1		1								1		1			1					1							
25-May	2		1						1				4		1				1		1								1		1			1												
26-May	2		1						1				4		1				1		1								1		1			1												
27-May	2		1						1				4		1				1		1								1		1			1												
28-May	2		1						1				4		2				1		1				2		1		1		1			1												
29-May	2		1						1				4		2				1		1				2		1		1		1			1					2		1					
30-May																																														
31-May	2		1						1				4		1				1		1								1		1			1												

Project 02: Deir Sharaf -Tulkarem Road
USAID Contract No. 294-I-00-12-00005
Contractor: APCO/ArCon

Title: Equipment receiving log/May 2014

Date	Grader Cat, G12, H140		Bob Cat		Road Marking Machine		Pneumatic Asphalt Roller		JCB		Guardrail Machine		Truck Actros, 2007		Steel Roller		Truck w/ Crane		WATER TANK 10M3		Car		Pick Up(4*4)		Asphalt Steel Roller		Asphalt Finisher		Asphalt Cutting Machine		Chain Excavator		Wheel loader		Mobile Crusher		Trencher	
	Quantity in use	Quantity idle	Quantity in use	Quantity idle	Quantity in use	Quantity idle	Quantity in use	Quantity idle	Quantity in use	Quantity idle	Quantity in use	Quantity idle	Quantity in use	Quantity idle	Quantity in use	Quantity idle	Quantity in use	Quantity idle	Quantity in use	Quantity idle	Quantity in use	Quantity idle	Quantity in use	Quantity idle	Quantity in use	Quantity idle	Quantity in use	Quantity idle	Quantity in use	Quantity idle	Quantity in use	Quantity idle	Quantity in use	Quantity idle	Quantity in use	Quantity idle	Quantity in use	Quantity idle
1-May	2								1				3		1				1												1		1					
2-May																																						
3-May	2								1				3		1				1												1		1					
4-May	2								1				3		1				1												1		1					
5-May	1								1				3		1				1												1		1					
6-May	1								1				3		1				1												1		1					
7-May	1								1				3		1				1												1		1					
8-May	1									1			1			1																		1				
9-May																																						
10-May	1								1				2		1				1												1		1		1			
11-May	1								1				3		1				1												1		1		1			
12-May	1								1				3		1				1												1		1		1			
13-May	1								1				3		1				1												1		1		1			
14-May	1								1				2		1				1														1					
15-May	1								1				2		1				1												1		1					
16-May																																						
17-May	1								1				2		1				1												1		1					
18-May	1								1				2		1				1												1		1					
19-May	1								1				2		1				1													1		1				
20-May	1								1				3		1				1													1		1				
21-May	2								1				2		1				1													1		1				
22-May	2								1				2		1				1													1		1				
23-May																																						
24-May	2								1				2		1				1													1		1				
25-May	2								1				2		1				1													1	1				1	
26-May	2								1				2		1				1													1	1				1	
27-May	2								1				3		1				1													1	1				1	
28-May	2								1				3		1				1												1		1					
29-May	2								1				3		1				1												1		1					
30-May																																						
31-May	2								1				3		1				1												1		1					

Project 01: Nablus- Beit Iba- Der Sharaf Road
USAID Contract No. 294-I-00-12-00005
Contractor: APCO/ArCon

Title: Materials Receiving Log/May 2014

Date	Material Delivered to Site	Quantity
1-May	Topping	900 Tons
	Concrete B 350	6 m3
2-May		
3-May	Topping	540 m3
	Base course	660 m3
4-May	Topping	245 m3
	Base course	820 m3
	Concrete B 350	3 m3
	Steel Pipes 3”	220 lm
5-May	Single size	120 Tons
	UPVC Pipes 6”	180 lm
	Concrete B 350	20 m3
	Sewer Manholes 800 mm	6 unites
6-May	Single size	96 Tons
	Topping layer	90 m3
7-May	Single size	72 Tons
	Somsom	72 Tons
	UPVC 6”	108 lm
	Concrete Pipes 60 cm	40 lm
	Steel Pipes 3”	24 lm
	Concrete B 300	10 m3
8-May		
9-May		
10-May		
11-May	Somsom	48 Tons
	Single size	48 Tons
	Concrete Pipes 600 mm	80 lm
	Concrete B 200	9 m3
	Concrete B 300	15 m3
12-May	Somsom	24 Tons
	Single size	24 Tons
	Base course	530 m3
	UPVC 16”	20 lm
	Concrete B 200	2 m3
	Catch basin manhole	2 Unites
13-May	Somsom	24 Tons
	Single size	24 Tons
	Base course	330 m3
	UPVC 16”	33 lm
	Concrete B 350	3 m3
	Catch basin manhole	3 Unites

Project 01: Nablus- Beit Iba- Der Sharaf Road
USAID Contract No. 294-I-00-12-00005
Contractor: APCO/ArCon

Title: Materials Receiving Log/May 2014

Date	Material Delivered to Site	Quantity
14-May	Concrete B 350	40 M3
15-May	Concrete B 350	2.5 M3
	Base course	350 Tons
	Topping Materials	128 Tons
16-May		
17-May	Single size	72 tons
	Base course	420 M3
	Topping Materials	240 M3
	Somsom	96 Tons
	Steel pipes 12”	120 lm
18-May	Single size	48 Tons
	Base course	300 M3
	Somsom	48 Tons
	Concrete B 350	7 m3
19-May	Steel Pipes 12”	660 lm
	Base course	240 M3
	Concrete manhole 800 mm	10 unites
	Concrete B 350	2 m3
20-May	UPVC 8” Pipes	33 lm
	Base course	500 Tons
	Single size	24 Tons
	Somsom	24 Tons
	Concrete B 350	13 m3
21-May	Base course	180 Tons
	Single size	72 Tons
	Somsom	72 Tons
	Catch basin	10 unites
22-May	Topping layer	550 Tons
	Somsom	48 Tons
23-May		
24-May	Base course	550 Tons
	Single size	24 Tons
	Somsom	96 Tons
	Concrete B 200	8 m3
25-May		
26-May	Base course	150 Tons
	Concrete B 350	29 m3
	Single size	140 Tons

Project 01: Nablus- Beit Iba- Der Sharaf Road
USAID Contract No. 294-I-00-12-00005
Contractor: APCO/ArCon

Title: Materials Receiving Log/May 2014

Date	Material Delivered to Site	Quantity
27-May	Base course	450 Tons
	Concrete B 300	8 m3
	Single size	96 Tons
	Somsom	43 Tons
28-May	Topping layer	300 Tons
	Asphalt	935 Tons
29-May	Single size	60 Tons
	Asphalt	950 Tons
	Concrete B 300	16 m 3
30-May		
31-May	Somsom	66 Tons

Project 02: Deir Sharaf - Tulkarem Road
USAID Contract No. 294-I-00-12-00005
Contractor: APCO/ArCon

Title: Materials Receiving Log/May 2014

Date	Material Delivered to Site	Quantity
1-May		
2-May		
3-May		
4-May		
5-May	Base course	150 m3
6-May	Pulverization materials	280 m3
7-May		
8-May		
9-May		
10-May		
11-May	Pulverization materials	360 m3
12-May	Pulverization materials	360 m3
13-May		
14-May		
15-May	Pulverization Materials	950 m3
16-May		
17-May	Pulverization Materials	130 m3
	Base course	570 m3
18-May	Base course	350 m3
19-May	Base course	360 m3
20-May	Base course	420 m3
21-May	Base course	300 m3
22-May	Base course 1st layer	140 m3
	Base course 2nd layer	320 m3
23-May		
24-May	Base course	560 m3
25-May		
26-May		
27-May	Base course	120 m3
28-May	Base course	120 m3
29-May	Base course	250 m3
30-May		
31-May	Pulverization Materials	520 m3

B | Detailed Time Schedule for the Project

NOTE: Attached Time Schedule and S-Curve are under CMC Review

APCO/ArCon CONSTRUCTION AND SERVICES

Updated Construction Program

May 31, 2014

TO14

Multiple Roads Project North (II)

Activity ID	Activity Name	Original Duration	Activity % Complete	Remaining Duration	BL Start	BL Finish	Start	Finish	Total Float	Actual Total Cost	Budgeted Total Cost
Multiple Roads Project North (II)		465d		285d	03-Dec-13	02-Dec-14	03-Dec-13 A	12-Mar-15	-101d	$3,188,686	$15,571,028
Milestones		465d		285d	03-Dec-13	02-Dec-14	03-Dec-13 A	12-Mar-15	-101d	$0	$0
General Milestone		465d		0d	03-Dec-13	02-Dec-14	03-Dec-13 A	12-Mar-15	-101d	$0	$0
MRNII0000	Start Date NTP	0d	100%	0d	03-Dec-13		03-Dec-13 A			$0	$0
MRNII0010	Completion Task order	0d	0%	0d		02-Dec-14		12-Mar-15*	-101d	$0	$0
Intermediate Milestones		465d		285d	03-Dec-13	02-Dec-14	03-Dec-13 A	12-Mar-15	-101d	$0	$0
Completion Milestones		196d		196d	30-Jul-14	02-Dec-14	28-Aug-14	12-Mar-15	-101d	$0	$0
MRNII0020	Completion Project 2 Deir Sharaf Tulkarem Road	0d	0%	0d		30-Jul-14		28-Aug-14*	-30d	$0	$0
MRNII0030	Completion Project 1 Nablus - Beit Iba - Deir Sharaf Road	0d	0%	0d		02-Dec-14		12-Mar-15*	-101d	$0	$0
Preconstuction Milestones		110d		0d	04-Dec-13	14-Jan-14	08-Dec-13 A	13-May-14 A		$0	$0
MRNII0040	Start Preconstruction Submittal	0d	100%	0d	04-Dec-13		08-Dec-13 A			$0	$0
MRNII0050	Finish Preconstruction Submittal	0d	100%	0d		14-Jan-14		13-May-14 A		$0	$0
PROJECT 01 Nablus - Beit Iba - Deir Sharaf Road		458d		285d	03-Dec-13	01-Dec-14	03-Dec-13 A	12-Mar-15	-101d	$0	$0
Mobilization		13d		0d	07-Dec-13	04-Jan-14	04-Dec-13 A	23-Jan-14 A		$0	$0
MRNII0060	Start Mobilization	0d	100%	0d	07-Dec-13		04-Dec-13 A			$0	$0
MRNII0070	Finish Mobilization	0d	100%	0d		04-Jan-14		23-Jan-14 A		$0	$0
Shop Drawing		225d		0d	28-Dec-13	15-Jun-14	09-Jan-14 A	18-Oct-14	37d	$0	$0
MRNII0080	Start Shop Drawing Submittal	0d	100%	0d	28-Dec-13		09-Jan-14 A			$0	$0
MRNII0090	Finish Shop Drawing Submittal	0d	0%	0d		15-Jun-14		18-Oct-14	37d	$0	$0
Material		131d		0d	04-Jan-14	15-Apr-14	25-Dec-13 A	14-Jun-14	128d	$0	$0
MRNII0100	Start Material Submittal	0d	100%	0d	04-Jan-14		25-Dec-13 A			$0	$0
MRNII0110	Finish Material submittal	0d	0%	0d		15-Apr-14		14-Jun-14	128d	$0	$0
Construction		336d		0d	22-Jan-14	24-Nov-14	23-Jan-14 A	05-Mar-15	-85d	$0	$0
MRNII0120	Start Construction (Ground Breaking)	0d	100%	0d	22-Jan-14		23-Jan-14 A			$0	$0
MRNII0130	Finish Construction Phase	0d	0%	0d		24-Nov-14		05-Mar-15	-85d	$0	$0
Project Duration		364d		285d	03-Dec-13	01-Dec-14	03-Dec-13 A	12-Mar-15	-101d	$0	$0
MRNII0140	Project Duration (Calendar Days)	364d	21.81%	285d	03-Dec-13	01-Dec-14	03-Dec-13 A	12-Mar-15	-101d	$0	$0
MRNII0150	Project Duration (Working Days)	279d	19.53%	225d	03-Dec-13	01-Dec-14	03-Dec-13 A	12-Mar-15	-85d	$0	$0
MRNII0160	Construction Duration (Working Days)	240d	8.77%	219d	22-Jan-14	24-Nov-14	23-Jan-14 A	05-Mar-15	-85d	$0	$0
PROJECT 02 Deir Sharaf Tulkarem Road		287d		89d	03-Dec-13	30-Jul-14	03-Dec-13 A	28-Aug-14	-30d	$0	$0
Mobilization		19d		0d	07-Dec-13	04-Jan-14	04-Dec-13 A	20-Jan-14 A		$0	$0
MRNII0170	Start Mobilization	0d	100%	0d	07-Dec-13		04-Dec-13 A			$0	$0
MRNII0180	Finish Mobilization	0d	100%	0d		04-Jan-14		20-Jan-14 A		$0	$0
Shop Drawing Milestones		97d		0d	30-Dec-13	04-May-14	15-Jan-14 A	24-Jun-14	19d	$0	$0
MRNII0190	Start Shop Drawing Submittal	0d	100%	0d	30-Dec-13		15-Jan-14 A			$0	$0
MRNII0200	Finish Shop Drawing Submittal	0d	0%	0d		04-May-14		24-Jun-14	19d	$0	$0
Material		88d		0d	05-Jan-14	08-Apr-14	25-Dec-13 A	14-Jun-14	28d	$0	$0

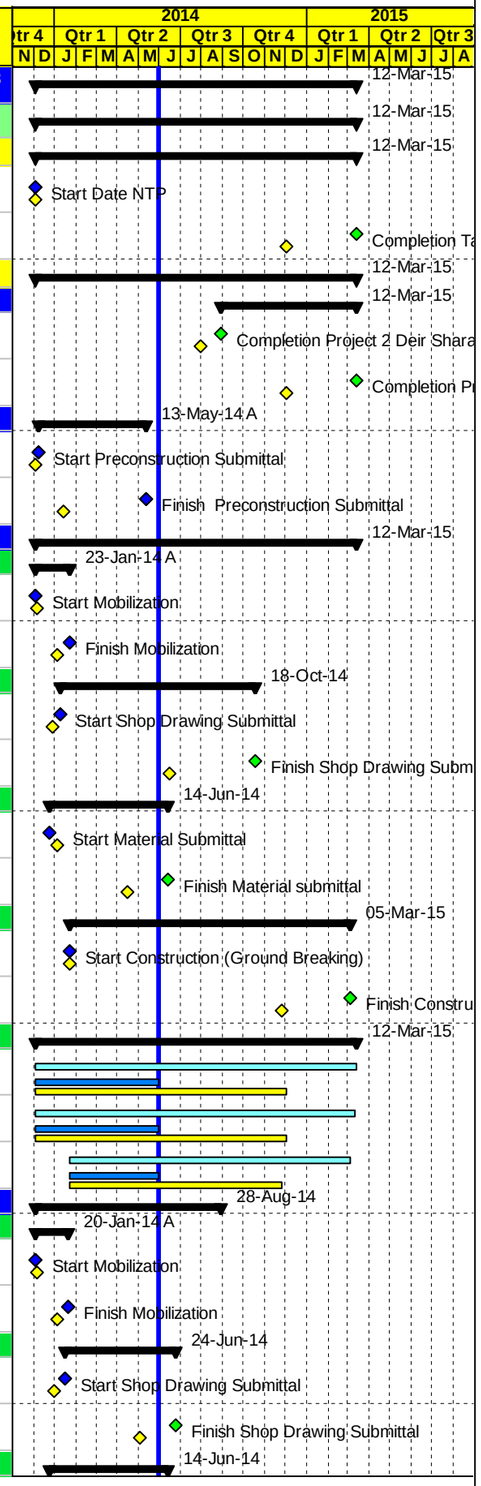

Project Baseline Bar | Baseline Milestone | Actual Level of Effort | Level of Effort
Level of effort Baseline | Actual Work | Early Bar | Summary
Milestone Early Bar | Milestone Actual | Critical Bar

Page 1 of 25

Date	Revision	Checked	Approved
03-Jun-14			

APCO ArCon CONSTRUCTION AND SERVICES

Updated Construction Program

May 31, 2014

TO14

Multiple Roads Project North (II)

Activity ID	Activity Name	Original Duration	Activity % Complete	Remaining Duration	BL Start	BL Finish	Start	Finish	Total Float	Actual Total Cost	Budgeted Total Cost
MRNII0210	Start Material Submittal	0d	100%	0d	05-Jan-14		25-Dec-13 A			$0	$0
MRNII0220	Finish Material submittal	0d	0%	0d		08-Apr-14		14-Jun-14	28d	$0	$0
Construction		124d		0d	25-Jan-14	23-Jul-14	23-Feb-14 A	21-Aug-14	-20d	$0	$0
MRNII0230	Start Construction (Ground Breaking)	0d	100%	0d	25-Jan-14		23-Feb-14 A			$0	$0
MRNII0240	Finish Construction Phase	0d	0%	0d		23-Jul-14		21-Aug-14	-20d	$0	$0
Project Duration		287d		89d	03-Dec-13	30-Jul-14	03-Dec-13 A	28-Aug-14	-30d	$0	$0
MRNII0250	Project Duration (Calendar Days)	240d	62.84%	89d	03-Dec-13	30-Jul-14	03-Dec-13 A	28-Aug-14	-30d	$0	$0
MRNII0260	Project Duration (Working Days)	179d	64.32%	64d	03-Dec-13	27-Jul-14	03-Dec-13 A	28-Aug-14	-24d	$0	$0
MRNII0270	Construction Duration (Working Days)	145d	60.03%	58d	25-Jan-14	23-Jul-14	23-Feb-14 A	21-Aug-14	-20d	$0	$0
Task order Duration		364d		285d	03-Dec-13	01-Dec-14	03-Dec-13 A	12-Mar-15	-101d	$0	$0
MRNII0280	Project Duration (Calendar Days)	364d	21.81%	285d	03-Dec-13	01-Dec-14	03-Dec-13 A	12-Mar-15	-101d	$0	$0
MRNII0290	Project Duration (Working Days)	279d	19.53%	225d	03-Dec-13	01-Dec-14	03-Dec-13 A	12-Mar-15	-85d	$0	$0
Pre Construction Phase		162d		0d	04-Dec-13	14-Jan-14	08-Dec-13 A	13-May-14 A		$0	$0
Pre Construction Submittals		115d		0d	04-Dec-13	14-Jan-14	08-Dec-13 A	13-May-14 A		$0	$0
MRNII1100	Bank Guarantee Certificates	10d	100%	0d	05-Dec-13	18-Dec-13	08-Dec-13 A	31-Dec-13 A		$0	$0
MRNII1090	30- Day Schedule (Pre Construction Submittals & Mobilization phase)	10d	100%	0d	04-Dec-13	17-Dec-13	08-Dec-13 A	22-Dec-13 A		$0	$0
MRNII1110	Temporary and Permanent Project Sign Plan	10d	100%	0d	08-Dec-13	19-Dec-13	08-Dec-13 A	22-Dec-13 A		$0	$0
MRNII1190	Subcontractors' profile	10d	100%	0d	15-Dec-13	26-Dec-13	22-Dec-13 A	31-Dec-13 A		$0	$0
MRNII1130	Testing Lab	10d	100%	0d	10-Dec-13	23-Dec-13	23-Dec-13 A	05-Jan-14 A		$0	$0
MRNII1170	Key Personnel Plan	10d	100%	0d	12-Dec-13	25-Dec-13	25-Dec-13 A	31-Dec-13 A		$0	$0
MRNII1200	QCP-Quality Control Program	10d	100%	0d	15-Dec-13	26-Dec-13	25-Dec-13 A	09-Jan-14 A		$0	$0
MRNII1180	Safety Plan	10d	100%	0d	12-Dec-13	25-Dec-13	25-Dec-13 A	13-Jan-14 A		$0	$0
MRNII1140	Field Offices Furniture & Equipment Plan	10d	100%	0d	10-Dec-13	23-Dec-13	25-Dec-13 A	09-Feb-14 A		$0	$0
MRNII1260	USAID Branding Plan	10d	100%	0d	23-Dec-13	06-Jan-14	25-Dec-13 A	07-Jan-14 A		$0	$0
MRNII1120	Insurances	10d	100%	0d	08-Dec-13	19-Dec-13	25-Dec-13 A	06-Jan-14 A		$0	$0
MRNII1150	Existing Survey Plan for Project 01	10d	100%	0d	11-Dec-13	24-Dec-13	29-Dec-13 A	22-Jan-14 A		$0	$0
MRNII1230	Schedule Submittals	10d	100%	0d	17-Dec-13	30-Dec-13	29-Dec-13 A	13-Jan-14 A		$0	$0
MRNII1310	Method Statement Plan	10d	100%	0d	31-Dec-13	14-Jan-14	29-Dec-13 A	22-Jan-14 A		$0	$0
MRNII1330	CPM-Construction Schedule and S-Curve	10d	100%	0d	31-Dec-13	14-Jan-14	29-Dec-13 A	04-Mar-14 A		$0	$0
MRNII1240	60-Day Plan of Operation	10d	100%	0d	18-Dec-13	31-Dec-13	29-Dec-13 A	08-Jan-14 A		$0	$0
MRNII1245	Project Overview Bar Chart	5d	100%	0d	18-Dec-13	24-Dec-13	29-Dec-13 A	08-Jan-14 A		$0	$0
MRNII1210	Coordination with local Authorities Plan	10d	100%	0d	15-Dec-13	26-Dec-13	30-Dec-13 A	13-Jan-14 A		$0	$0

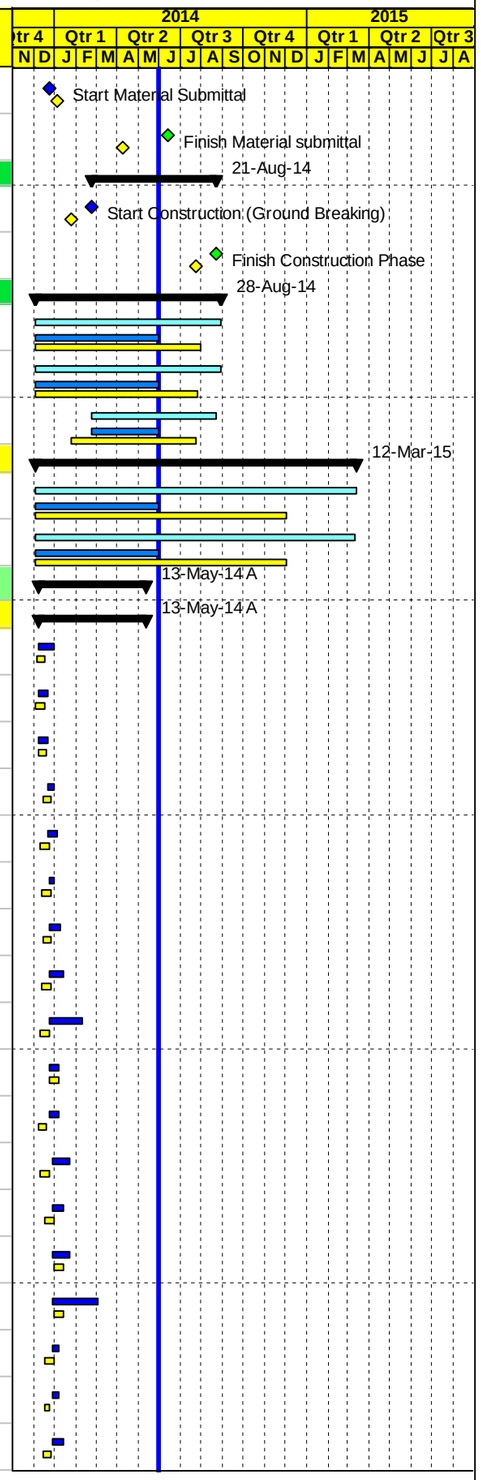

Project Baseline Bar | Baseline Milestone | Actual Level of Effort | Level of Effort
Level of effort Baseline | Actual Work | Early Bar | Summary
Milestone Early Bar | Milestone Actual | Critical Bar

Date	Revision	Checked	Approved
03-Jun-14			

APCO/ArCon CONSTRUCTION AND SERVICES

Updated Construction Program

May 31, 2014

TO14

Multiple Roads Project North (II)

Activity ID	Activity Name	Original Duration	Activity % Complete	Remaining Duration	BL Start	BL Finish	Start	Finish	Total Float	Actual Total Cost	Budgeted Total Cost
MRNII1160	Existing Survey Plan for Project 02	10d	100%	0d	12-Dec-13	25-Dec-13	31-Dec-13 A	14-Jan-14 A		$0	$0
MRNII1220	Field Offices Location & Layout	10d	100%	0d	15-Dec-13	26-Dec-13	06-Jan-14 A	09-Jan-14 A		$0	$0
MRNII1270	Dilapidation Survey (Project 01)	10d	100%	0d	26-Dec-13	09-Jan-14	07-Jan-14 A	05-Mar-14 A		$0	$0
MRNII1280	Dilapidation Survey (Project 02)	10d	100%	0d	26-Dec-13	09-Jan-14	15-Jan-14 A	21-Jan-14 A		$0	$0
MRNII1320	Environmental Mitigation Plan	10d	100%	0d	31-Dec-13	14-Jan-14	16-Jan-14 A	26-Jan-14 A		$0	$0
MRNII1290	Risk Management Plan (Project 01)	10d	100%	0d	26-Dec-13	09-Jan-14	19-Jan-14 A	03-Mar-14 A		$0	$0
MRNII1250-new	Proposed staging and storage yard -Nablus Beit Iba Der Sharaf Road -Project 01	10d	100%	0d			19-Jan-14 A	21-Jan-14 A		$0	$0
MRNII1340	Traffic Control Plan Phase I- from Sta.0+000 to Sta.2+180 (Project 02)	10d	100%	0d	30-Dec-13	13-Jan-14	26-Jan-14 A	05-Feb-14 A		$0	$0
MRNII1300	Risk Management Plan (Project 02)	10d	100%	0d	26-Dec-13	09-Jan-14	29-Jan-14 A	05-Feb-14 A		$0	$0
MRNII1350	Traffic Control Plan (Area A and B) from Sta.2+020 to Sta.2+540-Nablus Beit Iba Der Sharaf Road -Project 01	10d	100%	0d	30-Dec-13	13-Jan-14	05-Feb-14 A	06-Feb-14 A		$0	$0
MRNII1250	Proposed Dumping Area -Project 01	10d	100%	0d	22-Dec-13	05-Jan-14	11-Feb-14 A	12-Feb-14 A		$0	$0
MRNII1310-new	Traffic Control Plan from Sta.A2+540 to Sta.A3+500 -Phase II-Project 01	10d	100%	0d			17-Feb-14 A	02-Mar-14 A		$0	$0
MRNII1315-new	12" inch Procedure Qualification Record (PQR)	10d	100%	0d			05-Mar-14 A	20-Mar-14 A		$0	$0
MRNII1316-new	Welding Procedure 3-12 inch pipes- Project 01	10d	100%	0d			24-Mar-14 A	31-Mar-14 A		$0	$0
MRNII1317-new	Specific Method Statement for Sewer lines Leakage Testing Project 01	10d	100%	0d			25-Mar-14 A	30-Mar-14 A		$0	$0
MRNII1318-new	Traffic Control Plan from Sta.3+520 to Sta.4+620-Project 01	10d	100%	0d			08-Apr-14 A	28-Apr-14 A		$0	$0
MRNII1319-new	Special Method Statements for Hydrostatic Test for concrete pipes - project 01	10d	100%	0d			21-Apr-14 A	24-Apr-14 A		$0	$0
MRNII1320-new	Traffic Control Plan Phase II from Sta.0+000 to Sta.2+000 -Nablus Beit Iba Der Sharaf Road -Project 01	10d	100%	0d			28-Apr-14 A	13-May-14 A		$0	$0
MRNII1325-new	Confined space safety plan -Project 01	10d	100%	0d			06-May-14 A	08-May-14 A		$0	$0
Mobilization Offices		4d		0d	28-Dec-13	31-Dec-13	25-Dec-13 A	06-Jan-14 A		$0	$0
MRNII1370	Supply and install Office Furniture's and Supplies	3d	100%	0d	28-Dec-13	30-Dec-13	25-Dec-13 A	06-Jan-14 A		$0	$0
MRNII1380	Supply and install Office IT Equipments & Applience	3d	100%	0d	29-Dec-13	31-Dec-13	25-Dec-13 A	06-Jan-14 A		$0	$0
PROJECT 01 Nablus - Beit Iba - Deir Sharaf Road		465d		285d	03-Dec-13	01-Dec-14	03-Dec-13 A	12-Mar-15	-101d	$2,627,686	$12,545,663
PROJECT 01 Preconstruction Phase		50d		12d	03-Dec-13	11-Jan-14	03-Dec-13 A	12-Jun-14	172d	$501,723	$501,723
PROJECT 01 Conformed Drawings and Coordination		40d		12d	03-Dec-13	11-Jan-14	03-Dec-13 A	12-Jun-14	172d	$0	$0
NAB0110	Coordination with Israeli authorities for approval and permit area C Project 01	40d	70%	12d	03-Dec-13	11-Jan-14	03-Dec-13 A	12-Jun-14	172d	$0	$0
NAB0100	Final for Construction Drawing (Conformed)	0d	100%	0d	03-Dec-13		03-Dec-13 A			$0	$0
PROJECT 01 Mobilization		31d		0d	07-Dec-13	04-Jan-14	04-Dec-13 A	23-Jan-14 A		$501,723	$501,723
NAB0140	Mobilization Total Cost (4.0%)	13d	100%	0d	07-Dec-13	04-Jan-14	04-Dec-13 A	23-Jan-14 A		$501,723	$501,723
NAB0170	Site Hand Over	1d	100%	0d	08-Dec-13	08-Dec-13	08-Dec-13 A	08-Dec-13 A		$0	$0
NAB0190	Start Preparation Construction Submittals (Survey plan , Shop Drawings & Materials)	13d	100%	0d	15-Dec-13	04-Jan-14	15-Dec-13 A	04-Jan-14 A		$0	$0
NAB0200	Install Temporary Project Sign	2d	100%	0d	24-Dec-13	29-Dec-13	20-Jan-14 A	20-Jan-14 A		$0	$0

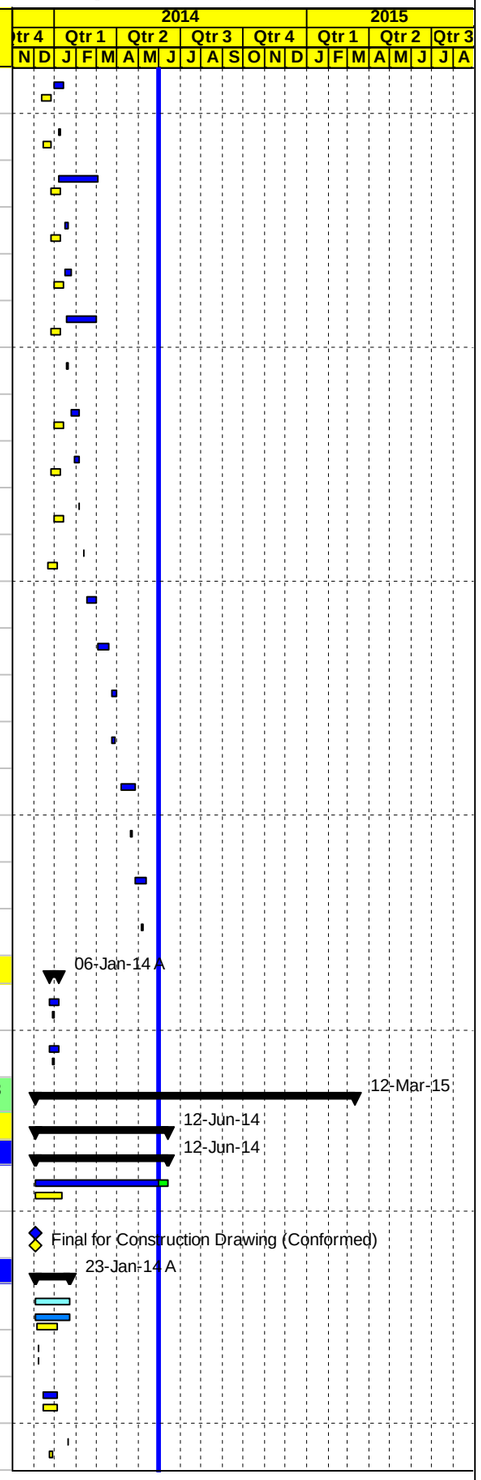

Project Baseline Bar | Baseline Milestone | Actual Level of Effort | Level of Effort
Level of effort Baseline | Actual Work | Early Bar | Summary
Milestone Early Bar | Milestone Actual | Critical Bar

Date	Revision	Checked	Approved
03-Jun-14			

APCO/ArCon CONSTRUCTION AND SERVICES

Updated Construction Program

May 31, 2014

TO14

Multiple Roads Project North (II)

Activity ID	Activity Name	Original Duration	Activity % Complete	Remaining Duration	BL Start	BL Finish	Start	Finish	Total Float	Actual Total Cost	Budgeted Total Cost
NAB0205	Storage yard preparation and mobilizing equipment	3d	100%	0d	30-Dec-13	04-Jan-14	20-Jan-14 A	23-Jan-14 A		$0	$0
NAB0180	Checking With CMC Existing-Bench Marks, Survey Control Points	0d	100%	0d	09-Dec-13	10-Dec-13	22-Jan-14 A	22-Jan-14 A		$0	$0
PROJECT 01 Construction Phase		458d		278d	28-Dec-13	24-Nov-14	25-Dec-13 A	05-Mar-15	-94d	$2,125,963	$11,918,510
PROJECT 01 Construction Submittals		320d		140d	28-Dec-13	15-Jun-14	25-Dec-13 A	18-Oct-14	44d	$0	$0
PROJECT 01 Shop Drawing Submittals		242d		103d	28-Dec-13	15-Jun-14	09-Jan-14 A	18-Oct-14	37d	$0	$0
Plan Profile and Cross Sections Phase One		170d		31d	28-Dec-13	24-Mar-14	09-Jan-14 A	10-Jul-14	109d	$0	$0
NAB0240	Main Road From St. A2+020 To St. A2+600	12d	100%	0d	28-Dec-13	15-Jan-14	09-Jan-14 A	09-Feb-14 A		$0	$0
NAB0250	Main Road From St. A2+600 To St. A3+000	12d	100%	0d	08-Jan-14	26-Jan-14	16-Feb-14 A	25-Feb-14 A		$0	$0
NAB0260	Main Road From St. A3+000 To St. A3+600	12d	100%	0d	19-Jan-14	03-Feb-14	02-Mar-14 A	26-Mar-14 A		$0	$0
NAB0270	Main Road From St. A3+600 To St. A4+100	12d	100%	0d	28-Jan-14	12-Feb-14	06-Mar-14 A	17-Mar-14 A		$0	$0
NAB0280	Main Road From St. A4+100 To St. A4+850	12d	100%	0d	05-Feb-14	20-Feb-14	27-Mar-14 A	07-May-14 A		$0	$0
NAB0301-new	Junction at Sta.3+420	12d	100%	0d			24-Apr-14 A	13-May-14 A		$0	$0
NAB0302-new	Junction at Sta.2+600 LHS and at Sta.2+640 RHS	12d	100%	0d			04-May-14 A	15-May-14 A		$0	$0
NAB0285-new	Junction from Sta.1+910 to Sta.2+040	12d	50%	6d			24-May-14 A	07-Jun-14	134d	$0	$0
NAB0290	Main Road From St. A4+500 To St. A4+850	6d	0%	6d	15-Feb-14	01-Mar-14	01-Jun-14	07-Jun-14	14d	$0	$0
NAB0300	Main Road From St. A4+850 To St. A5+450	12d	0%	12d	23-Feb-14	10-Mar-14	09-Jun-14	22-Jun-14	31d	$0	$0
NAB0310	Access Road	12d	0%	12d	10-Mar-14	24-Mar-14	23-Jun-14	10-Jul-14	109d	$0	$0
Plan Profile and Cross Sections Phase Two		69d		24d	11-Feb-14	21-Apr-14	10-Apr-14 A	29-Jun-14	116d	$0	$0
NAB0370	Main Road From St. A1+500 To St. A2+020	12d	100%	0d	09-Mar-14	23-Mar-14	10-Apr-14 A	05-May-14 A		$0	$0
NAB0360	Main Road From St. A1+000 To St. A1+500	12d	50%	6d	27-Feb-14	15-Mar-14	15-May-14 A	07-Jun-14	-61d	$0	$0
NAB0380	Seg B From St. B0+000 To St. B0+399	12d	0%	12d	23-Mar-14	06-Apr-14	01-Jun-14	14-Jun-14	-11d	$0	$0
NAB0340	Main Road From St. A0+000 To St. A0+500	12d	0%	12d	11-Feb-14	25-Feb-14	01-Jun-14	14-Jun-14	-85d	$0	$0
NAB0350	Main Road From St. A0+500 To St. A1+000	12d	0%	12d	19-Feb-14	05-Mar-14	09-Jun-14	22-Jun-14	-85d	$0	$0
NAB0390	Access Road	12d	0%	12d	06-Apr-14	21-Apr-14	15-Jun-14	29-Jun-14	116d	$0	$0
Waterline		149d		39d	15-Jan-14	21-Apr-14	16-Jan-14 A	26-Jul-14	-23d	$0	$0
NAB0400	Water pipeline from St. A 1+900 to A 2+500 (3") (LHS)	12d	100%	0d	15-Jan-14	01-Feb-14	16-Jan-14 A	20-Mar-14 A		$0	$0
NAB0400-NEW	12 " Deir Sharaf steel water pipeline from St. A 2+000 to A 3+000 (12") (RHS)	12d	100%	0d			17-Mar-14 A	23-Mar-14 A		$0	$0
NAB0401-NEW	12 " Deir Sharaf steel water pipeline from St. A 3+000 to A 4+100 (12") (RHS)	12d	100%	0d			03-Apr-14 A	08-Apr-14 A		$0	$0
NAB0402-NEW	3" Deir Sharaf steel water pipeline from St. A 2+900 to A 4+400 (3") (LHS)	12d	100%	0d			10-Apr-14 A	16-Apr-14 A		$0	$0
NAB0420	12" Deir Sharaf steel water pipeline from St. Sta.1+050 to Sta.2+000	12d	50%	6d	06-Apr-14	21-Apr-14	28-Apr-14 A	07-Jun-14	10d	$0	$0
NAB0403-NEW	12 " Deir Sharaf steel water pipeline from St. A 4+100 to A 4+850 (12") (RHS)	12d	100%	0d			05-May-14 A	07-May-14 A		$0	$0
NAB0410	12 " Deir Sharaf steel water pipeline from St. A 0+060 to A 1+960 (12") (LHS)	12d	0%	12d	16-Mar-14	30-Mar-14	03-Jul-14	26-Jul-14	-64d	$0	$0
Sewer line		149d		39d	15-Jan-14	30-Mar-14	20-Jan-14 A	26-Jul-14	1d	$0	$0

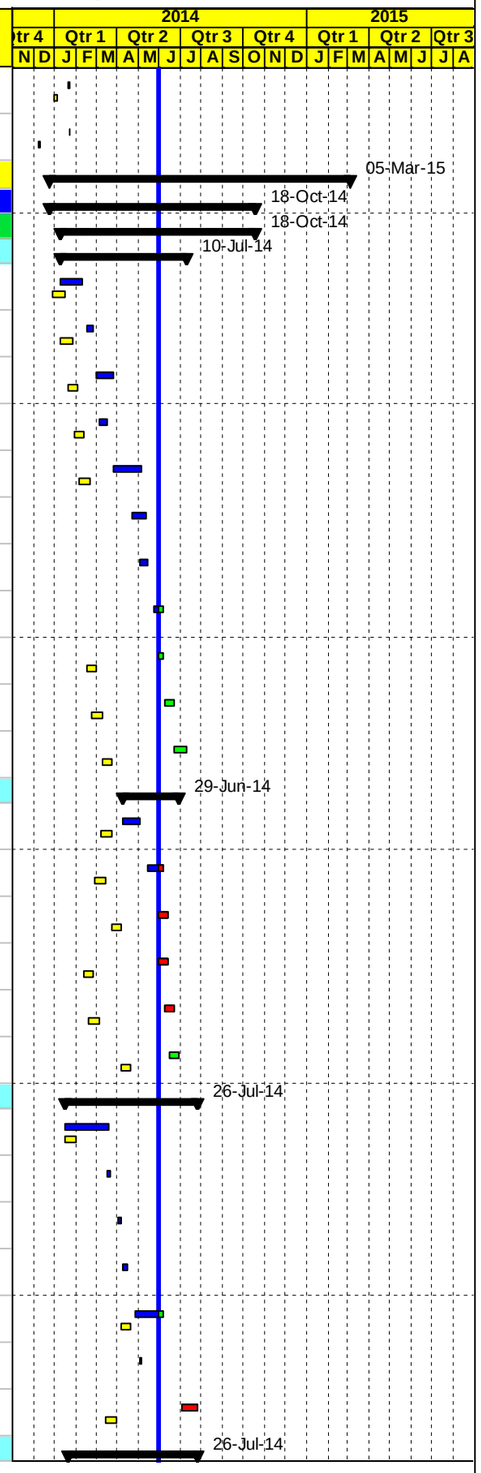

Project Baseline Bar | Baseline Milestone | Actual Level of Effort | Level of Effort
Level of effort Baseline | Actual Work | Early Bar | Summary
Milestone Early Bar | Milestone Actual | Critical Bar

Date	Revision	Checked	Approved
03-Jun-14			

APCO/ArCon CONSTRUCTION AND SERVICES

Updated Construction Program

May 31, 2014

TO14

Multiple Roads Project North (II)

Activity ID	Activity Name	Original Duration	Activity % Complete	Remaining Duration	BL Start	BL Finish	Start	Finish	Total Float	Actual Total Cost	Budgeted Total Cost
NAB0430	Sewer line (LHS) from St. 1+930 to 2+610 (12")	12d	100%	0d	15-Jan-14	01-Feb-14	20-Jan-14 A	09-Feb-14 A		$0	$0
NAB0435-new	Sewer line (LHS) from Sta.3+407 to Sta.3+560	12d	100%	0d			13-May-14 A	15-May-14 A		$0	$0
NAB0440	Sewer line (LHS) from St. 4+100 to 4+600 (12")	12d	0%	12d	02-Mar-14	17-Mar-14	01-Jun-14	14-Jun-14	-6d	$0	$0
NAB0450	Sewer line (LHS) from St. 0+290 to 0+520 (10")	12d	0%	12d	16-Mar-14	30-Mar-14	03-Jul-14	26-Jul-14	1d	$0	$0
Concrete walls Phase One		164d		24d	05-Mar-14	14-Jun-14	06-Feb-14 A	29-Jun-14	116d	$0	$0
NAB0443-New	Retaining Wall from Sta.2+339 to Sta.2+369 (RHS)	12d	100%	0d			06-Feb-14 A	09-Feb-14 A		$0	$0
NAB0444-New	Concrete Wall from Sta.2+040 to Sta.2+065 (LHS)	12d	100%	0d			06-Feb-14 A	13-Mar-14 A		$0	$0
NAB0447-New	Retaining Wall from Sta.A2+475 to Sta.A2+515 (RHS)	12d	100%	0d			16-Feb-14 A	23-Feb-14 A		$0	$0
NAB0449-New	Retaining Wall from Sta.2+740 to Sta.2+850 (RHS)	12d	100%	0d			02-Mar-14 A	05-Mar-14 A		$0	$0
NAB0451-New	Retaining Wall from Sta.A2+980 to Sta.A3+010 (LHS)	12d	100%	0d			10-Mar-14 A	31-Mar-14 A		$0	$0
NAB0452-New	Retaining Wall from Sta.A2+719 to Sta.A2+730 (LHS) L= 11m	12d	100%	0d			10-Mar-14 A	05-May-14 A		$0	$0
NAB0461-New	Retaining Wall from Sta.3+230 to Sta.3+300 (RHS) L= 70 m	12d	100%	0d			16-Mar-14 A	06-Apr-14 A		$0	$0
NAB0467-New	Retaining Wall from Sta.3+230 to Sta.3+300 (RHS) L= 70 m	12d	100%	0d			16-Mar-14 A	06-Apr-14 A		$0	$0
NAB0460	Conc. Retaining walls from A3+160 to A3+190 (LHS) L= 40 m & A3+160 to A3+190 (RHS) L= 40 m	12d	100%	0d	05-Mar-14	20-Mar-14	19-Mar-14 A	31-Mar-14 A		$0	$0
NAB0462-New	Conc. Retaining walls from Sta.A3+560 to Sta.A3+590 (RHS)	12d	100%	0d			19-Mar-14 A	24-Mar-14 A		$0	$0
NAB0463-New	Conc. Retaining walls from Sta.A3+010 to Sta.A3+020 (RHS)	12d	100%	0d			24-Mar-14 A	27-Mar-14 A		$0	$0
NAB0466-New	Retaining Wall from Sta.A3+341 to Sta.A3+370 (RHS) L= 29 m	12d	100%	0d			25-Mar-14 A	22-Apr-14 A		$0	$0
NAB0464-New	Conc. Retaining walls from Sta.3+655 to Sta.3+695 (RHS)	12d	100%	0d			27-Mar-14 A	06-Apr-14 A		$0	$0
NAB0465-New	Conc. Retaining walls from Sta.3+373 to Sta.3+402 (LHS)	12d	100%	0d			31-Mar-14 A	06-Apr-14 A		$0	$0
NAB0470	Conc. Retaining walls from A3+828.5 to A3+855.5 (RHS) L= 27 m	12d	100%	0d	18-Mar-14	01-Apr-14	03-Apr-14 A	05-May-14 A		$0	$0
NAB0468-New	Boundary wall from Sta.3+950 to Sta.3+985 (LHS)	12d	100%	0d			03-Apr-14 A	30-Apr-14 A		$0	$0
NAB0469-New	Retaining Wall from Sta.4+090 to Sta.4+100	12d	50%	6d			24-Apr-14 A	07-Jun-14	134d	$0	$0
NAB0470-New	Retaining Wall from Sta.1+720 to Sta.1+750 RHS L= 30 m	12d	100%	0d			04-May-14 A	07-May-14 A		$0	$0
NAB0471-New	Retaining Wall from Sta.1+865 to Sta.1+930 RHS L= 65 m	12d	100%	0d			05-May-14 A	07-May-14 A		$0	$0
NAB0472-New	Retaining Wall from Sta.3+217 to Sta.3+226 LHS L= 9 m and Concrete Stair from Sta. 3+226 to Sta.3+229 LHS L= 3	12d	100%	0d			07-May-14 A	19-May-14 A		$0	$0
NAB0473-New	Retaining Wall from Sta.3+715 to Sta.3+740 LHS L= 25 m	12d	50%	6d			12-May-14 A	07-Jun-14	134d	$0	$0
NAB0500	Conc. Retaining walls from A4+545 to Sta.A4+617 RHS L= 72 m	12d	100%	0d	17-May-14	31-May-14	13-May-14 A	21-May-14 A		$0	$0
NAB0510	Conc. Retaining walls from A4+830 to A4+865 (RHS) L= 35 m	12d	50%	6d	31-May-14	14-Jun-14	14-May-14 A	07-Jun-14	66d	$0	$0
NAB0480	Conc. Retaining walls from A3+950 to A3+982 (LHS) L= 32 m	12d	0%	12d	16-Apr-14	03-May-14	01-Jun-14	14-Jun-14	-12d	$0	$0
NAB0490	Conc.boundary walls from A4+578 to A4+600 (LHS) L= 22 m	12d	0%	12d	03-May-14	17-May-14	15-Jun-14	29-Jun-14	5d	$0	$0
Concrete walls Phase Two		30d		30d	05-Mar-14	30-Apr-14	23-Jun-14	11-Aug-14	-28d	$0	$0

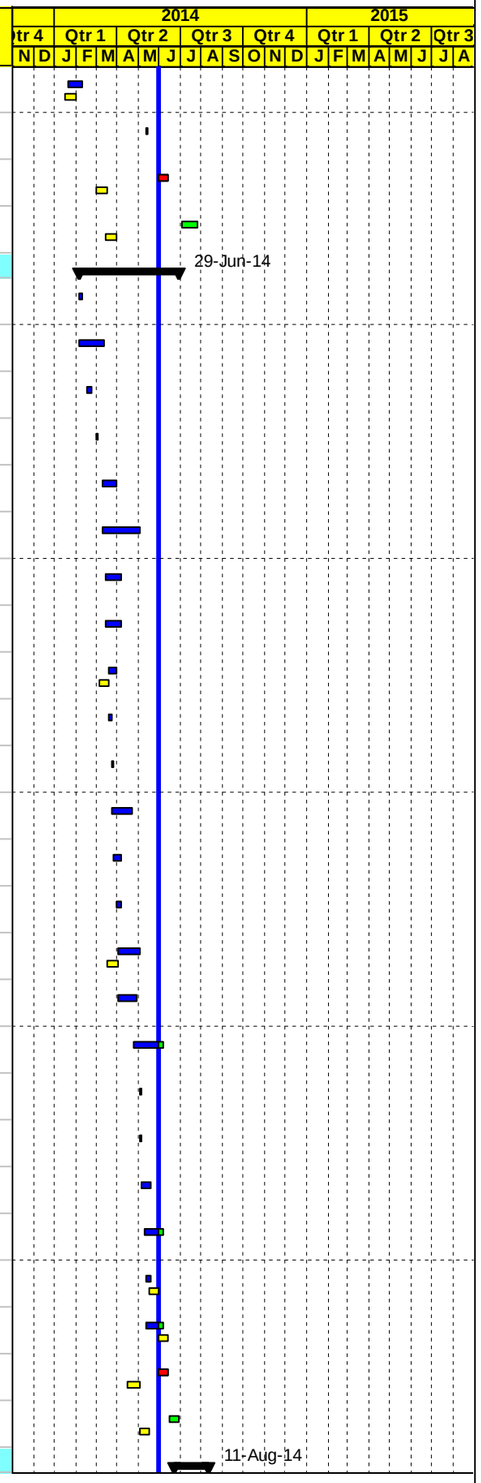

Project Baseline Bar
Level of effort Baseline
Milestone Early Bar
Baseline Milestone
Actual Work
Milestone Actual
Actual Level of Effort
Early Bar
Critical Bar
Level of Effort
Summary

Date	Revision	Checked	Approved
03-Jun-14			

APCO/ArCon CONSTRUCTION AND SERVICES

Updated Construction Program

May 31, 2014

TO14

Multiple Roads Project North (II)

Activity ID	Activity Name	Original Duration	Activity % Complete	Remaining Duration	BL Start	BL Finish	Start	Finish	Total Float	Actual Total Cost	Budgeted Total Cost
NAB0520	Retaining walls with step barrier & channel from A0+500 to A0+620 (RHS) L= 120 m	12d	0%	12d	05-Mar-14	20-Mar-14	23-Jun-14	10-Jul-14	-83d	$0	$0
NAB0560	Conc. Retaining walls from B0+230 to B0+340 LHS L= 110 m	12d	0%	12d	15-Apr-14	30-Apr-14	24-Jun-14	13-Jul-14	-11d	$0	$0
NAB0550	Retaining walls with step barrier & channel from A`1+000 to A1+110 (RHS) L= 110 m	12d	0%	12d	09-Apr-14	24-Apr-14	05-Jul-14	27-Jul-14	-61d	$0	$0
NAB0530	Retaining walls with step barrier & channel from A0+750 to A0+910 (RHS) L= 160 m	12d	0%	12d	20-Mar-14	03-Apr-14	10-Jul-14	04-Aug-14	-85d	$0	$0
NAB0540	Retaining walls with step barrier & channel from A0+916 to A1+000 (RHS) L= 84 m	12d	0%	12d	27-Mar-14	10-Apr-14	22-Jul-14	11-Aug-14	-71d	$0	$0
60 cm Conc. Pipes for drainage LHS Phase One		134d		24d	15-Jan-14	10-Apr-14	16-Jan-14 A	29-Jun-14	33d	$0	$0
NAB0590	60 cm Conc. Pipes for drainage from A2+500 to A2+580 L= 80 m	12d	100%	0d	28-Jan-14	12-Feb-14	16-Jan-14 A	13-Feb-14 A		$0	$0
NAB0570	60 cm Conc. Pipes for drainage from A2+020 to A2+180 L= 160 m	12d	100%	0d	15-Jan-14	01-Feb-14	16-Jan-14 A	13-Feb-14 A		$0	$0
NAB0580	60 cm Conc. Pipes for drainage from A2+220 to A2+500 L= 280 m	12d	100%	0d	20-Jan-14	04-Feb-14	16-Jan-14 A	13-Feb-14 A		$0	$0
NAB0610	60 cm Conc. Pipes for drainage from A2+870 to A2+980 L= 110 m	12d	100%	0d	12-Feb-14	26-Feb-14	06-Mar-14 A	10-Mar-14 A		$0	$0
NAB0600	60 cm Conc. Pipes for drainage from A2+580 to A2+980 L= 160 m	12d	100%	0d	04-Feb-14	19-Feb-14	06-Mar-14 A	10-Mar-14 A		$0	$0
NAB0630	60 cm Conc. Pipes for drainage from Sta.3+600 to Sta.3+840 L= 240 m	12d	100%	0d	26-Feb-14	13-Mar-14	14-Apr-14 A	13-May-14 A		$0	$0
NAB0601-new	60 cm Conc. Pipes for drainage from Sta.3+000 to Sta.3+120	12d	100%	0d			17-Apr-14 A	21-Apr-14 A		$0	$0
NAB0650	60 cm Conc. Pipes for drainage from A4+600 to A4+800 L= 200 m	6d	0%	6d	13-Mar-14	27-Mar-14	01-Jun-14	07-Jun-14	18d	$0	$0
NAB0620	60 cm Conc. Pipes for drainage from A3+280 to A3+460 L= 180 m	12d	0%	12d	19-Feb-14	05-Mar-14	01-Jun-14	14-Jun-14	13d	$0	$0
NAB0640	60 cm Conc. Pipes for drainage from A4+240 to A4+500 L= 260 m	12d	0%	12d	05-Mar-14	20-Mar-14	01-Jun-14	14-Jun-14	-10d	$0	$0
NAB0660	60 cm Conc. Pipes for drainage from A4+840 to A5+000 L= 160 m	12d	0%	12d	20-Mar-14	03-Apr-14	08-Jun-14	21-Jun-14	20d	$0	$0
NAB0670	60 cm Conc. Pipes for drainage from A5+000 to A5+120 L= 120 m	12d	0%	12d	27-Mar-14	10-Apr-14	15-Jun-14	29-Jun-14	33d	$0	$0
60 cm Conc. Pipes for drainage RHS Phase Two		52d		52d	25-Feb-14	06-May-14	19-May-14 A	28-Aug-14	-57d	$0	$0
NAB0740	60 cm Conc. Pipes for drainage from A1+690 to A2+020 L= 330 m	12d	100%	0d	21-Apr-14	06-May-14	19-May-14 A	27-May-14 A		$0	$0
NAB0680	60 cm Conc. Pipes for drainage from A0+140 to A0+300 L= 160 m	12d	0%	12d	25-Feb-14	12-Mar-14	15-Jun-14	29-Jun-14	-67d	$0	$0
NAB0690	60 cm Conc. Pipes for drainage from A0+360 to A0+460 L= 100 m	12d	0%	12d	08-Mar-14	22-Mar-14	24-Jun-14	13-Jul-14	-67d	$0	$0
NAB0700	60 cm Conc. Pipes for drainage from A0+580 to A0+740 L= 160 m	12d	0%	12d	17-Mar-14	31-Mar-14	05-Jul-14	27-Jul-14	-67d	$0	$0
NAB0710	60 cm Conc. Pipes for drainage from A1+100 to A1+260 L= 160 m	12d	0%	12d	26-Mar-14	09-Apr-14	20-Jul-14	10-Aug-14	-67d	$0	$0
NAB0720	60 cm Conc. Pipes for drainage from A1+300 to A1+500 L= 200 m	12d	0%	12d	05-Apr-14	19-Apr-14	06-Aug-14	19-Aug-14	-67d	$0	$0
NAB0730	60 cm Conc. Pipes for drainage from A1+500 to A1+620 L= 120 m	12d	0%	12d	14-Apr-14	29-Apr-14	16-Aug-14	28-Aug-14	-57d	$0	$0
New Conc.Pipe Culvert Dia. 80 cm and Box Culvert RHS Phase One		131d		64d	08-Mar-14	29-May-14	16-Jan-14 A	28-Aug-14	76d	$0	$0
NAB0750	New Conc.Pipe Culvert Dia. 80 cm @ St. A2+220 length L= 55 m	12d	100%	0d	08-Mar-14	22-Mar-14	16-Jan-14 A	13-Feb-14 A		$0	$0
NAB0790	New double box culvert 2 (2*2) @ St. A3+610 length L= 66 m	12d	100%	0d	15-Apr-14	30-Apr-14	15-May-14 A	21-May-14 A		$0	$0
NAB0770	New Conc.Pipe Culvert Dia. 80 cm @ St. A2+900 length L= 45 m	12d	0%	12d	01-Apr-14	15-Apr-14	01-Jun-14	14-Jun-14	128d	$0	$0
NAB0780	New Conc.Pipe Culvert Dia. 80 cm @ St. A3+280 length L= 132 m	12d	0%	12d	08-Apr-14	23-Apr-14	02-Aug-14	14-Aug-14	13d	$0	$0
NAB0800	New Conc.Pipe Culvert Dia. 80 cm @ St. A4+240 length L= 12 m	12d	0%	12d	23-Apr-14	08-May-14	02-Aug-14	14-Aug-14	9d	$0	$0

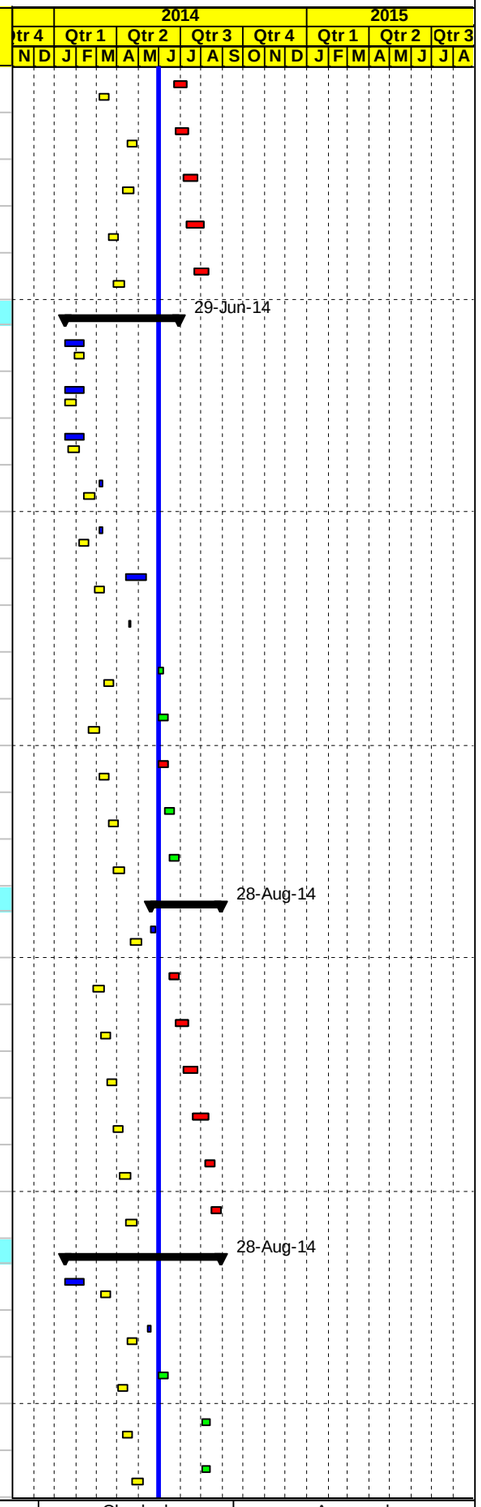

Project Baseline Bar | Baseline Milestone | Actual Level of Effort | Level of Effort
Level of effort Baseline | Actual Work | Early Bar | Summary
Milestone Early Bar | Milestone Actual | Critical Bar

Page 6 of 25

Date	Revision	Checked	Approved
03-Jun-14			

APCO/ArCon CONSTRUCTION AND SERVICES

Updated Construction Program

May 31, 2014

TO14

Multiple Roads Project North (II)

Activity ID	Activity Name	Original Duration	Activity % Complete	Remaining Duration	BL Start	BL Finish	Start	Finish	Total Float	Actual Total Cost	Budgeted Total Cost
NAB0810	New Conc.Pipe Culvert Dia. 80 cm @ St. A4+600 length L= 9 m	12d	0%	12d	30-Apr-14	15-May-14	02-Aug-14	14-Aug-14	18d	$0	$0
NAB0820	New Conc.Pipe Culvert Dia. 80 cm @ St. A4+840 length L= 9 m	12d	0%	12d	08-May-14	22-May-14	09-Aug-14	21-Aug-14	22d	$0	$0
NAB0830	New Conc.Pipe Culvert Dia. 80 cm @ St. A5+160 length L= 15 m	12d	0%	12d	15-May-14	29-May-14	16-Aug-14	28-Aug-14	33d	$0	$0
New Conc.Pipe Culvert Dia. 80 cm and Box Culvert RHS Phase Two		56d		56d	25-Feb-14	06-May-14	01-Jun-14	19-Aug-14	-53d	$0	$0
NAB0950	New Conc.Pipe Culvert Dia.80 cm @ St. A1+690 length L= 46 m	12d	0%	12d	21-Apr-14	06-May-14	01-Jun-14	14-Jun-14	-9d	$0	$0
NAB0840	New Conc.Pipe Culvert Dia. 60 cm @ St. A0+000 length L= 60 m	12d	0%	12d	25-Feb-14	12-Mar-14	15-Jun-14	29-Jun-14	-46d	$0	$0
NAB0850	New Conc.Pipe Culvert Dia.80 cm @ St. A0+140 length L= 67 m	12d	0%	12d	25-Feb-14	12-Mar-14	15-Jun-14	29-Jun-14	-65d	$0	$0
NAB0860	New Conc.Pipe Culvert Dia.80 cm @ St. A0+360 length L= 29 m	12d	0%	12d	08-Mar-14	22-Mar-14	24-Jun-14	13-Jul-14	-65d	$0	$0
NAB0870	New box culvert (2*2.5) @ St. A0+510 RHS length L= 11 m	12d	0%	12d	11-Mar-14	25-Mar-14	28-Jun-14	17-Jul-14	-59d	$0	$0
NAB0880	New Conc.Pipe Culvert Dia.80 cm @ St. A0+580 length L= 11.5 m	12d	0%	12d	17-Mar-14	31-Mar-14	05-Jul-14	27-Jul-14	-62d	$0	$0
NAB0890	New box culvert (2*2.5) @ St. A0+595 RHS length L= 7 m	12d	0%	12d	22-Mar-14	05-Apr-14	13-Jul-14	05-Aug-14	-62d	$0	$0
NAB0900	New Conc.Pipe Culvert Dia.80 cm @ St. A0+700 length L= 14 m	12d	0%	12d	24-Mar-14	07-Apr-14	16-Jul-14	07-Aug-14	-65d	$0	$0
NAB0910	New Conc.Pipe Culvert Dia.80 cm @ St. A1+100 length L= 14 m	12d	0%	12d	26-Mar-14	09-Apr-14	20-Jul-14	10-Aug-14	-66d	$0	$0
NAB0920	New box culvert (2*2.5) @ St. A0+915 RHS length L= 6 m	12d	0%	12d	27-Mar-14	10-Apr-14	22-Jul-14	11-Aug-14	-62d	$0	$0
NAB0930	New box culvert (2*2.5) @ St. A1+095 RHS length L= 15.5 m	12d	0%	12d	29-Mar-14	12-Apr-14	23-Jul-14	12-Aug-14	-65d	$0	$0
NAB0940	New Conc.Pipe Culvert Dia.80 cm @ St. A1+300 length L= 84 m	12d	0%	12d	05-Apr-14	19-Apr-14	06-Aug-14	19-Aug-14	-67d	$0	$0
Connection and Valves Chambers		64d		64d	30-Mar-14	15-Jun-14	26-Jul-14	18-Oct-14	-64d	$0	$0
NAB1000	250 Wash out chamber @ A0+070	12d	0%	12d	30-Mar-14	13-Apr-14	26-Jul-14	13-Aug-14	-64d	$0	$0
NAB1010	80 ARV chamber @ A0+810 , B0+100 & B0+365	12d	0%	12d	13-Apr-14	28-Apr-14	14-Aug-14	27-Aug-14	-64d	$0	$0
NAB1020	200 Wash out chamber @ A0+820	12d	0%	12d	28-Apr-14	13-May-14	28-Aug-14	10-Sep-14	-64d	$0	$0
NAB1030	Nablus connection chamber st B 0+035 (RHS)	12d	0%	12d	07-May-14	21-May-14	06-Sep-14	18-Sep-14	-64d	$0	$0
NAB1040	Qusin flow monitoring chamber st B 0+190 (RHS	12d	0%	12d	15-May-14	29-May-14	14-Sep-14	27-Sep-14	-64d	$0	$0
NAB1050	Beit Eba connection chamber st B 0+340 (LHS)	12d	0%	12d	24-May-14	07-Jun-14	22-Sep-14	09-Oct-14	-64d	$0	$0
NAB1060	SHAVI SHAMRON monitoring chamber	12d	0%	12d	01-Jun-14	15-Jun-14	30-Sep-14	18-Oct-14	-64d	$0	$0
Stone Walls		54d		23d	02-Feb-14	03-Apr-14	16-Apr-14 A	26-Jun-14	117d	$0	$0
NAB1110	Stone wall from (Sta.A2+980 to Sta.A3+010 LHS) L=30 m (LHS)	12d	100%	0d	15-Feb-14	01-Mar-14	16-Apr-14 A	21-Apr-14 A		$0	$0
NAB1120	Stone wall from (A3+162 to Sta.A3+189) L=27 m (LHS)	12d	100%	0d	20-Feb-14	08-Mar-14	16-Apr-14 A	21-Apr-14 A		$0	$0
NAB1121-new	Stone Wall from Sta.3+376 to Sta.3+402 L= 26 m (LHS)	5d	100%	0d			24-Apr-14 A	28-Apr-14 A		$0	$0
NAB1160	Stone wall from A4+710 to A4+780 L=70 m (LHS)	12d	100%	0d	20-Mar-14	03-Apr-14	12-May-14 A	13-May-14 A		$0	$0
NAB1090	Stone wall from A2+500 to A2+600 L=100 m (LHS)	12d	0%	12d	02-Feb-14	17-Feb-14	01-Jun-14	14-Jun-14	36d	$0	$0
NAB1130	Stone wall from A3+295 to A3+320 L=25 m (LHS)	12d	0%	12d	26-Feb-14	13-Mar-14	01-Jun-14	14-Jun-14	36d	$0	$0
NAB1140	Stone wall from A3+345 to A3+370 L= 25 m (RHS)	12d	0%	12d	05-Mar-14	20-Mar-14	08-Jun-14	21-Jun-14	50d	$0	$0

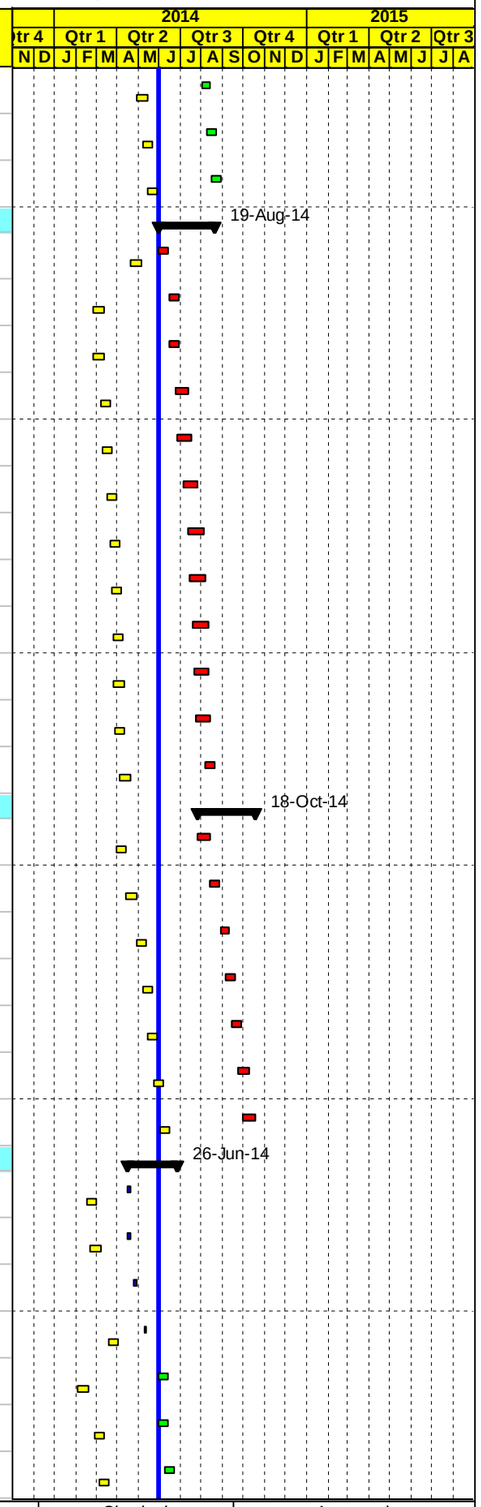

Project Baseline Bar | Baseline Milestone | Actual Level of Effort | Level of Effort
Level of effort Baseline | Actual Work | Early Bar | Summary
Milestone Early Bar | Milestone Actual | Critical Bar

Date	Revision	Checked	Approved
03-Jun-14			

APCO/ArCon CONSTRUCTION AND SERVICES

Updated Construction Program

May 31, 2014

TO14

Multiple Roads Project North (II)

Activity ID	Activity Name	Original Duration	Activity % Complete	Remaining Duration	BL Start	BL Finish	Start	Finish	Total Float	Actual Total Cost	Budgeted Total Cost
NAB1150	Stone wall from A3+720 to A3+820 L=100 m (LHS)	12d	0%	12d	12-Mar-14	26-Mar-14	14-Jun-14	26-Jun-14	117d	$0	$0
Concrete curbstone and side walk Phase One		56d		56d	08-Mar-14	07-May-14	01-Jun-14	19-Aug-14	60d	$0	$0
NAB1170	Concrete curbstone and side walk from St. A2+020 to A3+000	12d	0%	12d	08-Mar-14	22-Mar-14	01-Jun-14	14-Jun-14	48d	$0	$0
NAB1180	Concrete curbstone and side walk from St. A3+000 to A4+000	12d	0%	12d	24-Mar-14	07-Apr-14	15-Jun-14	29-Jun-14	68d	$0	$0
NAB1190	Concrete curbstone and side walk from St. A4+000 to A5+000	12d	0%	12d	07-Apr-14	22-Apr-14	29-Jun-14	20-Jul-14	68d	$0	$0
NAB1200	Concrete curbstone and side walk from St. A5+000 to A5+450	12d	0%	12d	22-Apr-14	07-May-14	06-Aug-14	19-Aug-14	60d	$0	$0
Concrete curbstone and side walk Phase Two		24d		24d	25-Mar-14	23-Apr-14	19-Jul-14	23-Aug-14	47d	$0	$0
NAB1210	Concrete curbstone and side walk from St. A1+000 to A0+000	12d	0%	12d	25-Mar-14	08-Apr-14	19-Jul-14	09-Aug-14	47d	$0	$0
NAB1220	Concrete curbstone and side walk from St. A2+020 to A1+000	12d	0%	12d	08-Apr-14	23-Apr-14	10-Aug-14	23-Aug-14	47d	$0	$0
Otheres		72d		12d	11-Mar-14	25-May-14	19-Feb-14 A	14-Jun-14	128d	$0	$0
NAB5050-new	Street Lighting Poles from Sta.2+033 to Sta.2+983	12d	100%	0d			19-Feb-14 A	25-May-14 A		$0	$0
NAB1250	Road furnishing/Gurad Rail	12d	0%	12d	11-May-14	25-May-14	01-Jun-14	14-Jun-14	102d	$0	$0
NAB1230	Street Lighting Poles	12d	0%	12d	11-Mar-14	25-Mar-14	01-Jun-14	14-Jun-14	38d	$0	$0
NAB1240	Concret Ditches and Concret protection	12d	0%	12d	22-Apr-14	07-May-14	01-Jun-14	14-Jun-14	128d	$0	$0
PROJECT 01 Material Submittals		162d		14d	04-Jan-14	15-Apr-14	25-Dec-13 A	14-Jun-14	170d	$0	$0
NAB1340	UPVC	12d	100%	0d	22-Jan-14	05-Feb-14	25-Dec-13 A	13-Jan-14 A		$0	$0
NAB1290	Concrete Pipes	12d	100%	0d	08-Jan-14	25-Jan-14	25-Dec-13 A	15-Jan-14 A		$0	$0
NAB1410	Prime Coat	12d	100%	0d	08-Feb-14	20-Feb-14	25-Dec-13 A	05-Jan-14 A		$0	$0
NAB1420	Tack Coat	12d	100%	0d	08-Feb-14	20-Feb-14	25-Dec-13 A	05-Jan-14 A		$0	$0
NAB1520	Cat eyes	12d	100%	0d	25-Feb-14	11-Mar-14	25-Dec-13 A	05-Jan-14 A		$0	$0
NAB1530	Thermoplastic paint	12d	100%	0d	25-Feb-14	11-Mar-14	25-Dec-13 A	05-Jan-14 A		$0	$0
NAB1560	Curbstone paint material	12d	100%	0d	18-Mar-14	31-Mar-14	25-Dec-13 A	05-Jan-14 A		$0	$0
NAB1445	Concrete joint sealant material	12d	100%	0d	22-Feb-14	08-Mar-14	25-Dec-13 A	15-Jan-14 A		$0	$0
NAB1440	Bituminous Wearing Course-Mix Design	12d	100%	0d	08-Feb-14	20-Feb-14	30-Dec-13 A	09-Jan-14 A		$0	$0
NAB1400	Curbstone	12d	100%	0d	05-Feb-14	19-Feb-14	30-Dec-13 A	31-Dec-13 A		$0	$0
NAB1430	Bituminous Binder Course-Mix Design	12d	100%	0d	08-Feb-14	20-Feb-14	02-Jan-14 A	09-Jan-14 A		$0	$0
NAB1550	Traffic sign	12d	100%	0d	25-Feb-14	11-Mar-14	05-Jan-14 A	08-Jan-14 A		$0	$0
NAB1270	Steel pipeline	12d	100%	0d	04-Jan-14	21-Jan-14	19-Jan-14 A	27-Jan-14 A		$0	$0
NAB1310	Base Course Source	12d	100%	0d	20-Jan-14	03-Feb-14	22-Jan-14 A	26-Jan-14 A		$0	$0
NAB1360	Bedding material	12d	100%	0d	27-Jan-14	10-Feb-14	22-Jan-14 A	26-Jan-14 A		$0	$0
NAB1350	Backfilling material	12d	100%	0d	25-Jan-14	08-Feb-14	22-Jan-14 A	26-Jan-14 A		$0	$0
NAB1280	Concrete Mix Design including Cement type	12d	100%	0d	08-Jan-14	25-Jan-14	28-Jan-14 A	03-Feb-14 A		$0	$0

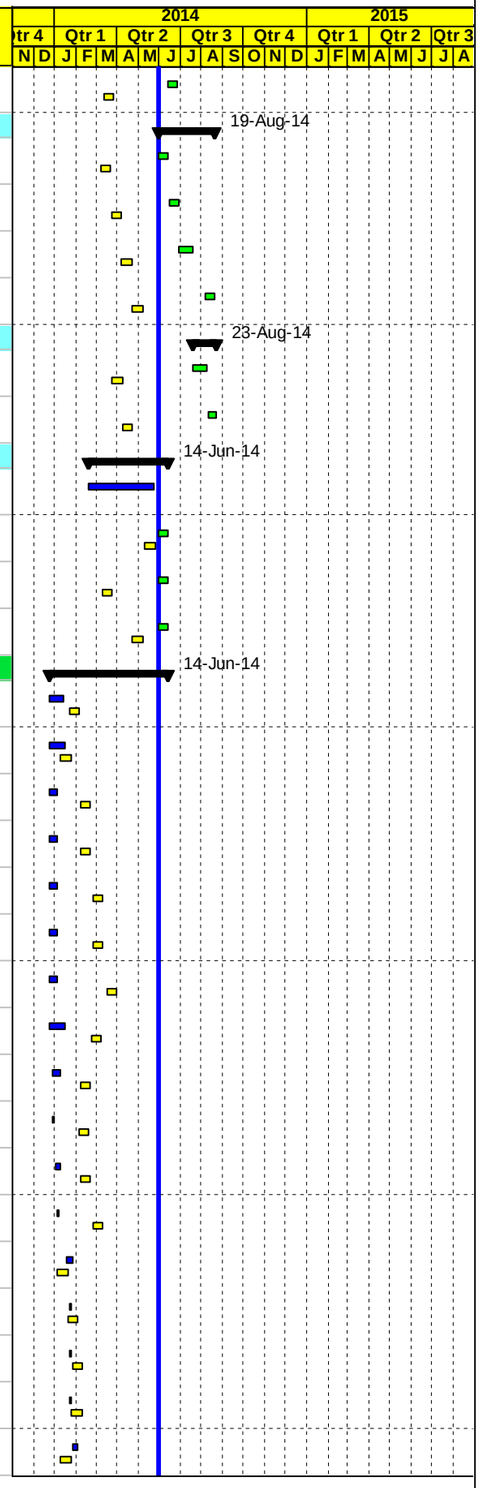

Project Baseline Bar | Baseline Milestone | Actual Level of Effort | Level of Effort
Level of effort Baseline | Actual Work | Early Bar | Summary
Milestone Early Bar | Milestone Actual | Critical Bar

Date	Revision	Checked	Approved
03-Jun-14			

APCO/ArCon CONSTRUCTION AND SERVICES

Updated Construction Program

May 31, 2014

TO14

Multiple Roads Project North (II)

Activity ID	Activity Name	Original Duration	Activity % Complete	Remaining Duration	BL Start	BL Finish	Start	Finish	Total Float	Actual Total Cost	Budgeted Total Cost
NAB1370	Manholes and catch basin	12d	100%	0d	01-Feb-14	15-Feb-14	04-Feb-14 A	11-Feb-14 A		$0	$0
NAB1380	Cast iron manhole and catch basin cover	12d	100%	0d	02-Feb-14	16-Feb-14	04-Feb-14 A	11-Feb-14 A		$0	$0
NAB1573-new	Galvanized Malleable Iron Fittings up to 2 inch	12d	100%	0d			17-Feb-14 A	25-Feb-14 A		$0	$0
NAB1300	Steel Reinforcement	12d	100%	0d	19-Jan-14	02-Feb-14	19-Feb-14 A	23-Feb-14 A		$0	$0
NAB1564-new	Concrete Water Proofer for Manholes outside painting	12d	100%	0d			19-Feb-14 A	23-Feb-14 A		$0	$0
NAB1565	Street Lighting	12d	100%	0d	02-Apr-14	15-Apr-14	23-Feb-14 A	02-Mar-14 A		$0	$0
NAB1563-new	Epoxy Paint for Concrete protection	12d	100%	0d			02-Mar-14 A	05-Mar-14 A		$0	$0
NAB1565-new	Precast Concrete Curbstone & Edge beam	12d	100%	0d			21-May-14 A	26-May-14 A		$0	$0
NAB1567-new	Lamp,Cable and Cobra Pipe for street lighting	12d	50%	6d			28-May-14 A	07-Jun-14	134d	$0	$0
NAB1566-new	Portland Cement Sulfate Resisting for concrete benching for manholes	12d	50%	6d			28-May-14 A	07-Jun-14	134d	$0	$0
NAB1553	Galvanized steel Handrail	12d	0%	12d	18-Mar-14	31-Mar-14	01-Jun-14	14-Jun-14	102d	$0	$0
NAB1450	Valves	12d	0%	12d	12-Feb-14	25-Feb-14	01-Jun-14	14-Jun-14	8d	$0	$0
NAB1555	Interlocking Blocks	12d	0%	12d	18-Mar-14	31-Mar-14	01-Jun-14	14-Jun-14	48d	$0	$0
NAB1480	Concrete Repair	12d	0%	12d	23-Feb-14	09-Mar-14	01-Jun-14	14-Jun-14	128d	$0	$0
NAB1320	Formwork material	12d	0%	12d	20-Jan-14	03-Feb-14	01-Jun-14	14-Jun-14	128d	$0	$0
PROJECT 01 Procurements		136d		60d	08-Feb-14	16-Aug-14	27-Jan-14 A	24-Aug-14	56d	$0	$0
NAB1580	Order steel pipes and fittings	0d	100%	0d	08-Feb-14		27-Jan-14 A			$0	$0
NAB1590	Start Delivery steel pipes and fittings	0d	100%	0d		17-Feb-14		22-Mar-14 A		$0	$0
NAB1600	Order Street Lighting Poles	0d	0%	0d	24-May-14		01-Jun-14		56d	$0	$0
NAB1610	Delivery Street Lighting Poles	0d	0%	0d		16-Aug-14		24-Aug-14	56d	$0	$0
PROJECT 01 Construction		336d		219d	13-Jan-14	24-Nov-14	13-Jan-14 A	05-Mar-15	-79d	$2,125,963	$11,918,510
Phase One from A2+020 TO 5+450 closed /area B & A		263d		140d	13-Jan-14	16-Nov-14	13-Jan-14 A	01-Dec-14	0d	$2,025,286	$5,412,409
NAB1615	Start Implement traffic control & safety Plan phase one	7d	100%	0d	13-Jan-14	22-Jan-14	13-Jan-14 A	16-Jan-14 A		$0	$0
Group #1 Main Road St. A2+020 To St. A5+450 LHS		218d		101d	22-Jan-14	10-Sep-14	23-Jan-14 A	15-Oct-14	39d	$905,625	$2,661,807
Main Road From St. A2+020 To St. A2+500 LHS Area B		132d		15d	22-Jan-14	19-Apr-14	23-Jan-14 A	18-Jun-14	125d	$351,960	$375,140
NAB1680	Maintain traffic control and safety plan ,Relocating utilities	55d	72.18%	15d	22-Jan-14	19-Apr-14	23-Jan-14 A	18-Jun-14	45d	$0	$0
NAB1690	Demo. Exist. Struc. ,Road excavation including (cut/fill) to required subgrade	21d	100%	0d	22-Jan-14	18-Feb-14	23-Jan-14 A	30-Mar-14 A		$54,068	$41,548
NAB1700	12" Sewer line from St. A2+020 to St. A2+500 L=480 m	25d	90%	3d	02-Feb-14	04-Mar-14	08-Feb-14 A	03-Jun-14	138d	$54,415	$41,236
NAB1990-new	8" Sewer line (house connection from St. A2+020 to St. A2+500	11d	100%	0d			08-Feb-14 A	29-Mar-14 A		$5,566	$0
NAB1710	60 cm Conc. Pipes for drainage W. manholes from A2+020 to A2+180 L= 160 m	16d	90%	2d	02-Feb-14	22-Feb-14	15-Feb-14 A	02-Jun-14	138d	$28,270	$35,240
NAB1740	60 cm Conc. Pipes for drainage W. manholes from A2+220 to A2+500 L= 280 m	27d	90%	3d	08-Feb-14	11-Mar-14	18-Feb-14 A	03-Jun-14	137d	$81,550	$61,670
NAB1750	20 cm Thick Topping Layer	13d	90%	1d	24-Feb-14	11-Mar-14	11-Mar-14 A	02-Jun-14	139d	$26,100	$18,604

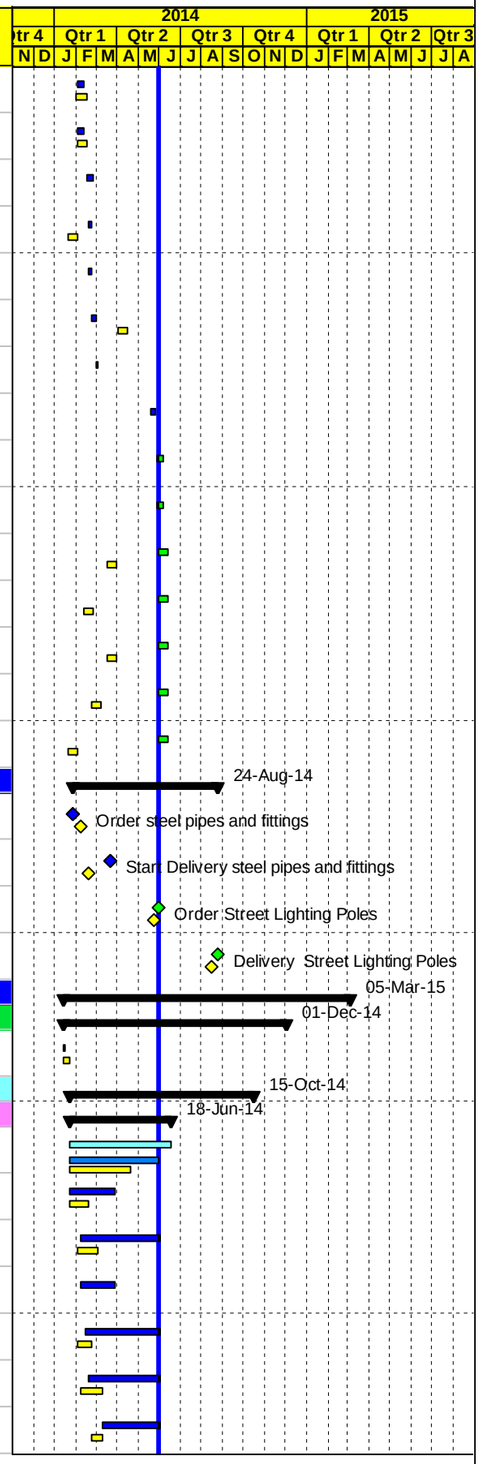

Project Baseline Bar
Level of effort Baseline
Milestone Early Bar
Baseline Milestone
Actual Work
Milestone Actual
Actual Level of Effort
Early Bar
Critical Bar
Level of Effort
Summary

Date	Revision	Checked	Approved
03-Jun-14			

APCO/ArCon CONSTRUCTION AND SERVICES

Updated Construction Program

May 31, 2014

TO14

Multiple Roads Project North (II)

Activity ID	Activity Name	Original Duration	Activity % Complete	Remaining Duration	BL Start	BL Finish	Start	Finish	Total Float	Actual Total Cost	Budgeted Total Cost
NAB1720	3" Steel Water pipeline from St. A 2+020 to A 2+500 (LHS) L=480 m	12d	90%	1d	18-Feb-14	03-Mar-14	03-Apr-14 A	02-Jun-14	139d	$28,365	$29,280
NAB1730	16" UPVC pipes for drainage W. catch basin if needed along this segment	18d	90%	2d	08-Feb-14	27-Feb-14	05-Apr-14 A	02-Jun-14	138d	$29,526	$33,990
NAB1780	20 cm Thick Base Course- First Layer	13d	90%	1d	10-Mar-14	24-Mar-14	15-Apr-14 A	02-Jun-14	139d	$22,050	$29,606
NAB1790	20 cm Thick Base Course- Second Layer	13d	90%	1d	19-Mar-14	02-Apr-14	20-Apr-14 A	02-Jun-14	45d	$22,050	$29,606
NAB1800	Precast Conc. Curbstone for LHS (Mediane and side curb)	7d	0%	7d	03-Apr-14	10-Apr-14	02-Jun-14	10-Jun-14	45d	$0	$22,265
NAB1810	Conc. Sidewalk and ramps including base course	9d	0%	9d	09-Apr-14	19-Apr-14	08-Jun-14	18-Jun-14	45d	$0	$32,096
Main Road St. A2+500 To St. A3+000 LHS Area A		87d		15d	18-Feb-14	14-May-14	12-Feb-14 A	17-Jun-14	125d	$228,563	$285,005
NAB1820	Maintain traffic control and safety plan ,Relocating utilities	67d	79.1%	14d	18-Feb-14	14-May-14	12-Feb-14 A	16-Jun-14	46d	$0	$0
NAB1870	12" Sewer line from St. A2+500 to St. A2+580 L=80	12d	90%	1d	26-Feb-14	13-Mar-14	13-Feb-14 A	02-Jun-14	139d	$10,960	$9,464
NAB1840	60 cm Conc. Pipes for drainage W. manholes from A2+500 to A2+620 L= 120 m	11d	100%	0d	22-Feb-14	08-Mar-14	23-Feb-14 A	15-May-14 A		$34,825	$17,620
NAB1830	Demo. Exist. Struc. ,Road excavation including (cut/fill) to required subgrade	21d	100%	0d	18-Feb-14	16-Mar-14	25-Feb-14 A	10-May-14 A		$32,725	$37,732
NAB1900	20 cm Thick Topping Layer	13d	100%	0d	12-Mar-14	26-Mar-14	06-Mar-14 A	14-May-14 A		$17,400	$19,445
NAB1880	60 cm Conc. Pipes for drainage W. manholes from A2+640 to A2+740 L= 100 m	12d	100%	0d	03-Mar-14	18-Mar-14	15-Mar-14 A	05-May-14 A		$23,370	$25,400
NAB1890	60 cm Conc. Pipes for drainage W. manholes from A2+860 to A2+980 L= 120 m	10d	100%	0d	12-Mar-14	24-Mar-14	17-Mar-14 A	15-May-14 A		$32,170	$19,870
NAB1841-new	8" Sewer line (house connection from St. A2+500 to St. A3+000	11d	100%	0d			14-Apr-14 A	22-Apr-14 A		$3,328	$0
NAB1850	3" Steel Water pipeline from St. A 2+500 to A 2+700 (LHS) L =200 M	7d	100%	0d	23-Feb-14	03-Mar-14	21-Apr-14 A	14-May-14 A		$12,200	$12,200
NAB1920	20 cm Thick Base Course- First Layer	13d	100%	0d	01-Apr-14	15-Apr-14	22-Apr-14 A	03-May-14 A		$17,885	$30,679
NAB1860	16" UPVC pipes for drainage W. catch basin if needed along this segment	16d	100%	0d	23-Feb-14	15-Mar-14	24-Apr-14 A	15-May-14 A		$9,670	$18,686
NAB1950	20 cm Thick Base Course- Second Layer	13d	100%	0d	12-Apr-14	27-Apr-14	27-Apr-14 A	27-May-14 A		$27,930	$30,679
NAB1921-new	3" Steel Water pipeline from St. A 2+900 to A 3+000 (LHS) L=100 m	2d	100%	0d			27-Apr-14 A	15-May-14 A		$6,100	$0
NAB1910	Reconstruct stone wall from A2+500 to A2+600 L=100 m	15d	0%	15d	13-Mar-14	30-Mar-14	01-Jun-14	17-Jun-14	45d	$0	$7,015
NAB1960	Precast Conc. Curbstone forLHS (Mediane and side curb)	7d	0%	7d	28-Apr-14	06-May-14	01-Jun-14	08-Jun-14	46d	$0	$23,224
NAB1970	Conc. Sidewalk and ramps including base course	9d	0%	9d	05-May-14	14-May-14	07-Jun-14	16-Jun-14	46d	$0	$32,992
Main Road -Curbstone and asphalt binder from St. A2+020 To St. A3+000 LHS		18d		3d	15-May-14	18-May-14	27-Apr-14 A	22-Jun-14	45d	$88,510	$187,420
NAB1980-new	7 cm Asphalt Binder Course Including Prime Coat from St. 2+140 to St. 2+570 width 6 m	2d	100%	0d			27-Apr-14 A	28-Apr-14 A		$43,086	$0
NAB1985-new	7 cm Asphalt Binder Course Including Prime Coat from St. 2+550 to St. 3+000 LHS width 6 m.	2d	100%	0d			28-May-14 A	29-May-14 A		$45,424	$0
NAB1980	7 cm Asphalt Binder Course Including Prime Coat remining 2+020 to St. 3+000	3d	0%	3d	15-May-14	18-May-14	18-Jun-14	22-Jun-14	45d	$0	$187,420
Main Road St. A3+000 To St. A3+500 LHS Area A		102d		44d	16-Mar-14	11-Jun-14	18-Mar-14 A	05-Aug-14	96d	$158,018	$309,739
NAB2010	Demo. Exist. Struc. ,Road excavation including (cut/fill) to required subgrade	21d	100%	0d	16-Mar-14	09-Apr-14	18-Mar-14 A	15-May-14 A		$27,200	$44,447
NAB2000	Maintain traffic control and safety plan ,Relocating utilities	97d	54.59%	44d	16-Mar-14	11-Jun-14	20-Mar-14 A	05-Aug-14	36d	$0	$0
NAB2011-new	60 cm Conc. Pipes for drainage W. manholes from A2+980 to A3+120 L= 140 m	18d	100%	0d			18-Apr-14 A	21-Apr-14 A		$36,675	$0
NAB2060	Reconstruct stone wall from (A3+160 to A3+190) & (A3+240 to A3+282) L=72 m	12d	95%	1d	09-Apr-14	24-Apr-14	21-Apr-14 A	01-Jun-14	62d	$4,880	$5,795

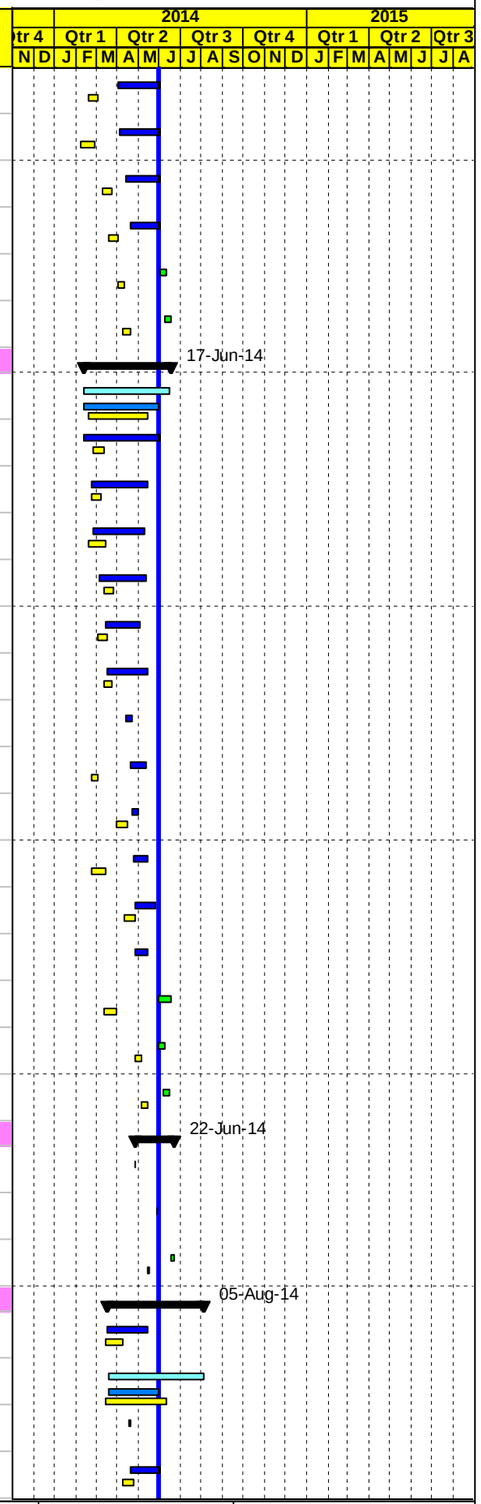

Project Baseline Bar | Baseline Milestone | Actual Level of Effort | Level of Effort
Level of effort Baseline | Actual Work | Early Bar | Summary
Milestone Early Bar | Milestone Actual | Critical Bar

Date	Revision	Checked	Approved
03-Jun-14			

APCO/ArCon CONSTRUCTION AND SERVICES

Updated Construction Program

May 31, 2014

TO14

Multiple Roads Project North (II)

Activity ID	Activity Name	Original Duration	Activity % Complete	Remaining Duration	BL Start	BL Finish	Start	Finish	Total Float	Actual Total Cost	Budgeted Total Cost
NAB2961-new	3" Steel Water pipeline from St. A 3+000 to A 3+500 (LHS) L=500m	10d	30%	7d			27-Apr-14 A	08-Jun-14	56d	$26,535	$0
NAB2040	20 cm Thick Topping Layer	13d	70%	4d	01-Apr-14	16-Apr-14	01-May-14 A	04-Jun-14	-10d	$10,948	$19,445
NAB2030	16" UPVC pipes for drainage W. catch basin if needed along this segment	16d	100%	0d	23-Mar-14	10-Apr-14	15-May-14 A	21-May-14 A		$3,720	$18,350
NAB2070	20 cm Thick Base Course- First Layer	13d	55%	6d	26-Apr-14	11-May-14	18-May-14 A	07-Jun-14	134d	$15,680	$30,679
NAB2090	20 cm Thick Base Course- Second Layer	13d	55%	6d	08-May-14	22-May-14	24-May-14 A	07-Jun-14	0d	$15,680	$30,679
NAB2095-new	7 cm Asphalt Binder Course Including Prime Coat from St. 3+000 to St. 3+170 LHS width 6 m	2d	100%	0d			28-May-14 A	29-May-14 A		$16,700	$0
NAB2050	Reconstruct stone wall from A3+00 to A3+100 L=100 m	15d	0%	15d	03-Apr-14	22-Apr-14	15-Jun-14	03-Jul-14	36d	$0	$8,540
NAB2100	7 cm Asphalt Binder Course Including Prime Coat	2d	0%	2d	24-May-14	25-May-14	03-Jul-14	07-Jul-14	36d	$0	$95,588
NAB2110	Precast Conc. Curbstone for LHS (Mediane and side curb)	7d	0%	7d	26-May-14	02-Jun-14	07-Jul-14	20-Jul-14	36d	$0	$23,224
NAB2120	Conc. Sidewalk and ramps including base course	10d	0%	10d	01-Jun-14	11-Jun-14	16-Jul-14	05-Aug-14	36d	$0	$32,992
Main Road St. A3+500 To St. A4+000 LHS Area A		88d		54d	09-Apr-14	05-Jul-14	29-Apr-14 A	17-Aug-14	36d	$78,575	$394,157
NAB2140	Demo. Exist. Struc. ,Road excavation including (cut/fill) to required subgrade	21d	80%	4d	09-Apr-14	06-May-14	29-Apr-14 A	05-Jun-14	-13d	$32,300	$44,064
NAB2150	60 cm Conc. Pipes for drainage W. manholes from A3+610 to A3+840 L= 230 m	23d	75%	6d	12-Apr-14	11-May-14	07-May-14 A	07-Jun-14	1d	$33,600	$48,970
NAB2130	Maintain traffic control and safety plan ,Relocating utilities	60d	9.85%	54d	09-Apr-14	05-Jul-14	15-May-14 A	17-Aug-14	36d	$0	$0
NAB2155-new	12" Sewer line from St. A4+007 to St. A4+260 L=260 m	21d	70%	6d			31-May-14 A	08-Jun-14	-6d	$12,675	$0
NAB2170	16" UPVC pipes for drainage W. catch basin if needed along this segment	15d	0%	15d	17-Apr-14	07-May-14	01-Jun-14	17-Jun-14	-11d	$0	$21,414
NAB2160	New double box culvert 2 (2*2) @ St. A3+610 LHS length L=10 m	16d	0%	16d	15-Apr-14	06-May-14	01-Jun-14	18-Jun-14	-13d	$0	$20,947
NAB2180	Conc. retaining wall from A3+950 TO A3+982 L= 32M	16d	0%	16d	21-Apr-14	11-May-14	03-Jun-14	21-Jun-14	-11d	$0	$21,458
NAB2190	20 cm Thick Topping Layer	13d	0%	13d	27-Apr-14	13-May-14	07-Jun-14	21-Jun-14	-11d	$0	$19,445
NAB2200	Reconstruct stone wall from A3+720 to A3+820 L=100 m	15d	0%	15d	29-Apr-14	18-May-14	09-Jun-14	25-Jun-14	2d	$0	$4,697
NAB2210	20 cm Thick Base Course- First Layer	13d	0%	13d	20-May-14	03-Jun-14	19-Jun-14	07-Jul-14	-13d	$0	$30,679
NAB2220	20 cm Thick Base Course- Second Layer	13d	0%	13d	29-May-14	12-Jun-14	29-Jun-14	22-Jul-14	-13d	$0	$30,679
NAB2230	7 cm Asphalt Binder Course Including Prime Coat	2d	0%	2d	14-Jun-14	15-Jun-14	22-Jul-14	26-Jul-14	36d	$0	$95,588
NAB2240	Precast Conc. Curbstone for LHS (Mediane and side curb)	7d	0%	7d	16-Jun-14	23-Jun-14	26-Jul-14	07-Aug-14	36d	$0	$23,224
NAB2250	Conc. Sidewalk and ramps including base course	10d	0%	10d	22-Jun-14	05-Jul-14	06-Aug-14	17-Aug-14	36d	$0	$32,992
Main Road St. A4+000 To St. A4+500 LHS Area A		66d		66d	06-May-14	05-Aug-14	05-Jun-14	04-Sep-14	32d	$0	$385,271
NAB2260	Maintain traffic control and safety plan ,Relocating utilities	66d	0%	66d	06-May-14	05-Aug-14	05-Jun-14	04-Sep-14	32d	$0	$0
NAB2270	Demo. Exist. Struc. ,Road excavation including (cut/fill) to required subgrade	21d	0%	21d	06-May-14	31-May-14	05-Jun-14	30-Jun-14	-8d	$0	$43,903
NAB2280	12" Sewer line From St. A4+100 to St. A4+300 L=200 M	20d	0%	20d	11-May-14	03-Jun-14	15-Jun-14	13-Jul-14	-12d	$0	$17,154
NAB2290	60 cm Conc. Pipes for drainage W. manholes from A4+240 to A4+500 L= 260 m	24d	0%	24d	12-May-14	09-Jun-14	15-Jun-14	20-Jul-14	-10d	$0	$53,890
NAB2300	12" Sewer line From St. A4+300 to St. A4+500 L=200 M	20d	0%	20d	18-May-14	10-Jun-14	22-Jun-14	23-Jul-14	-12d	$0	$17,154

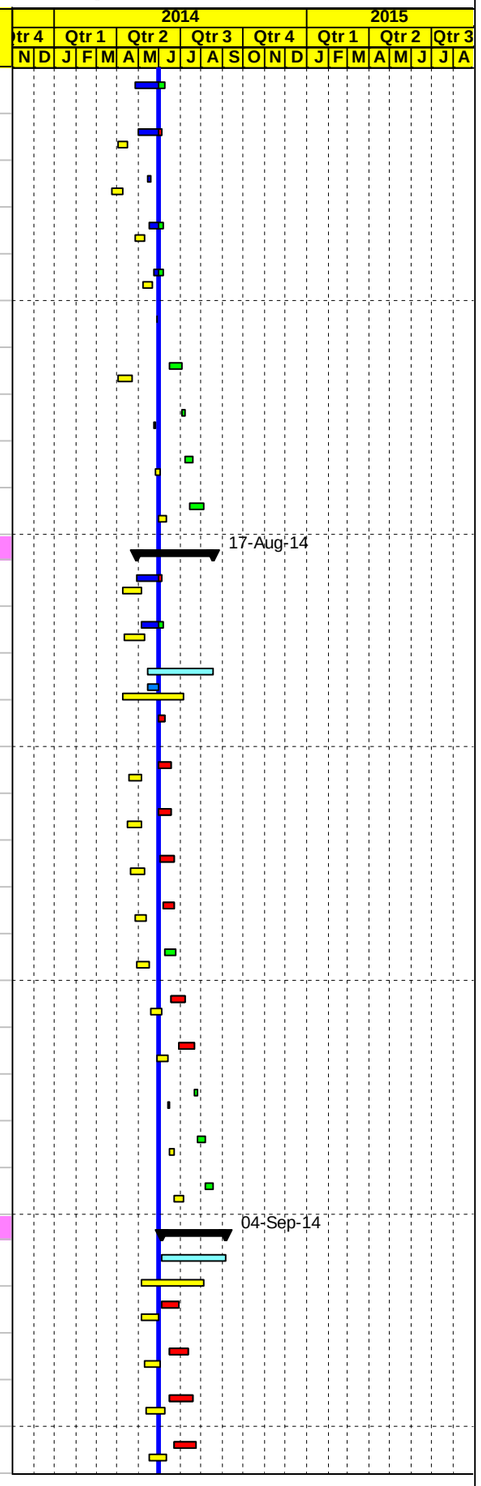

Project Baseline Bar
Level of effort Baseline
Milestone Early Bar
Baseline Milestone
Actual Work
Milestone Actual
Actual Level of Effort
Early Bar
Critical Bar
Level of Effort
Summary

Date	Revision	Checked	Approved
03-Jun-14			

APCO/ArCon CONSTRUCTION AND SERVICES

Updated Construction Program

May 31, 2014

TO14

Multiple Roads Project North (II)

Activity ID	Activity Name	Original Duration	Activity % Complete	Remaining Duration	BL Start	BL Finish	Start	Finish	Total Float	Actual Total Cost	Budgeted Total Cost
NAB2305	16" UPVC pipes for drainage W. catch basin if needed along this segment	15d	0%	15d	24-May-14	10-Jun-14	28-Jun-14	23-Jul-14	-12d	$0	$20,564
NAB2310	20 cm Thick Topping Layer	13d	0%	13d	26-May-14	10-Jun-14	30-Jun-14	23-Jul-14	-12d	$0	$19,445
NAB2320	20 cm Thick Base Course- First Layer	13d	0%	13d	09-Jun-14	23-Jun-14	14-Jul-14	07-Aug-14	-13d	$0	$30,679
NAB2330	20 cm Thick Base Course- Second Layer	13d	0%	13d	17-Jun-14	03-Jul-14	02-Aug-14	16-Aug-14	-13d	$0	$30,679
NAB2340	Precast Conc. Curbstone for LHS (Mediane and side curb)	7d	0%	7d	03-Jul-14	16-Jul-14	17-Aug-14	24-Aug-14	32d	$0	$23,224
NAB2350	Conc. Sidewalk and ramps including base course	10d	0%	10d	13-Jul-14	03-Aug-14	23-Aug-14	02-Sep-14	32d	$0	$32,992
NAB2360	7 cm Asphalt Binder Course Including Prime Coat	2d	0%	2d	04-Aug-14	05-Aug-14	03-Sep-14	04-Sep-14	32d	$0	$95,588
Main Road St. A4+500 To St. A5+000 LHS Area A		62d		62d	31-May-14	25-Aug-14	30-Jun-14	24-Sep-14	32d	$0	$424,773
NAB2370	Maintain traffic control and safety plan ,Relocating utilities	62d	0%	62d	31-May-14	25-Aug-14	30-Jun-14	24-Sep-14	32d	$0	$0
NAB2380	Demo. Exist. Struc. ,Road excavation including (cut/fill) to required subgrade	21d	0%	21d	31-May-14	24-Jun-14	30-Jun-14	09-Aug-14	-5d	$0	$43,860
NAB2390	60 cm Conc. Pipes for drainage W. manholes from A4+500 to A4+560 L= 60 m & from A4+600 to A4+800 L= 200 m	20d	0%	20d	03-Jun-14	26-Jun-14	06-Jul-14	11-Aug-14	1d	$0	$58,390
NAB2400	Conc.boundary walls from A4+578 to A4+600 L= 22 m	12d	0%	12d	04-Jun-14	18-Jun-14	07-Jul-14	03-Aug-14	0d	$0	$11,411
NAB2420	16" UPVC pipes for drainage W. catch basin if needed along this segment	15d	0%	15d	07-Jun-14	24-Jun-14	10-Jul-14	09-Aug-14	1d	$0	$27,028
NAB2410	12" Sewer line for from St. A4+500 to St. A4+600 L=100 M	12d	0%	12d	07-Jun-14	21-Jun-14	19-Jul-14	09-Aug-14	-6d	$0	$8,619
NAB2430	60 cm Conc. Pipes for drainage W. manholes from A4+840 to A5+000 L= 160 m	16d	0%	16d	14-Jun-14	03-Jul-14	22-Jul-14	17-Aug-14	1d	$0	$37,490
NAB2440	20 cm Thick Topping Layer	13d	0%	13d	16-Jun-14	02-Jul-14	26-Jul-14	16-Aug-14	-5d	$0	$19,445
NAB2450	Stone wall from A4+710 to A4+780 L=70 m	11d	0%	11d	18-Jun-14	02-Jul-14	03-Aug-14	16-Aug-14	9d	$0	$5,368
NAB2460	20 cm Thick Base Course- First Layer	13d	0%	13d	29-Jun-14	22-Jul-14	13-Aug-14	27-Aug-14	-9d	$0	$30,679
NAB2470	20 cm Thick Base Course- Second Layer	13d	0%	13d	10-Jul-14	05-Aug-14	21-Aug-14	04-Sep-14	-9d	$0	$30,679
NAB2480	7 cm Asphalt Binder Course Including Prime Coat	2d	0%	2d	06-Aug-14	07-Aug-14	06-Sep-14	07-Sep-14	32d	$0	$95,588
NAB2490	Precast Conc. Curbstone for LHS (Mediane and side curb)	7d	0%	7d	09-Aug-14	16-Aug-14	08-Sep-14	15-Sep-14	32d	$0	$23,224
NAB2500	Conc. Sidewalk and ramps including base course	10d	0%	10d	14-Aug-14	25-Aug-14	14-Sep-14	24-Sep-14	32d	$0	$32,992
Main Road St. A5+000 To St. A5+450 LHS Area A		55d		55d	24-Jun-14	10-Sep-14	09-Aug-14	15-Oct-14	28d	$0	$300,303
NAB2510	Maintain traffic control and safety plan ,Relocating utilities	55d	0%	55d	24-Jun-14	10-Sep-14	09-Aug-14	15-Oct-14	28d	$0	$0
NAB2520	Demo. Exist. Struc. ,Road excavation including (cut/fill) to required subgrade	21d	0%	21d	24-Jun-14	03-Aug-14	09-Aug-14	02-Sep-14	4d	$0	$44,362
NAB2530	60 cm Conc. Pipes for drainage W. manholes from A5+000 to A5+120 L= 120 m	13d	0%	13d	26-Jun-14	19-Jul-14	11-Aug-14	26-Aug-14	11d	$0	$26,430
NAB2540	16" UPVC pipes for drainage W. catch basin if needed along this segment	15d	0%	15d	29-Jun-14	27-Jul-14	13-Aug-14	31-Aug-14	11d	$0	$19,022
NAB2550	20 cm Thick Topping Layer	13d	0%	13d	15-Jul-14	09-Aug-14	24-Aug-14	08-Sep-14	4d	$0	$17,415
NAB2560	20 cm Thick Base Course- First Layer	13d	0%	13d	02-Aug-14	16-Aug-14	01-Sep-14	15-Sep-14	-1d	$0	$27,612
NAB2570	20 cm Thick Base Course- Second Layer	13d	0%	13d	10-Aug-14	24-Aug-14	09-Sep-14	23-Sep-14	-1d	$0	$27,612
NAB2580	7 cm Asphalt Binder Course Including Prime Coat	2d	0%	2d	25-Aug-14	26-Aug-14	24-Sep-14	25-Sep-14	28d	$0	$86,204

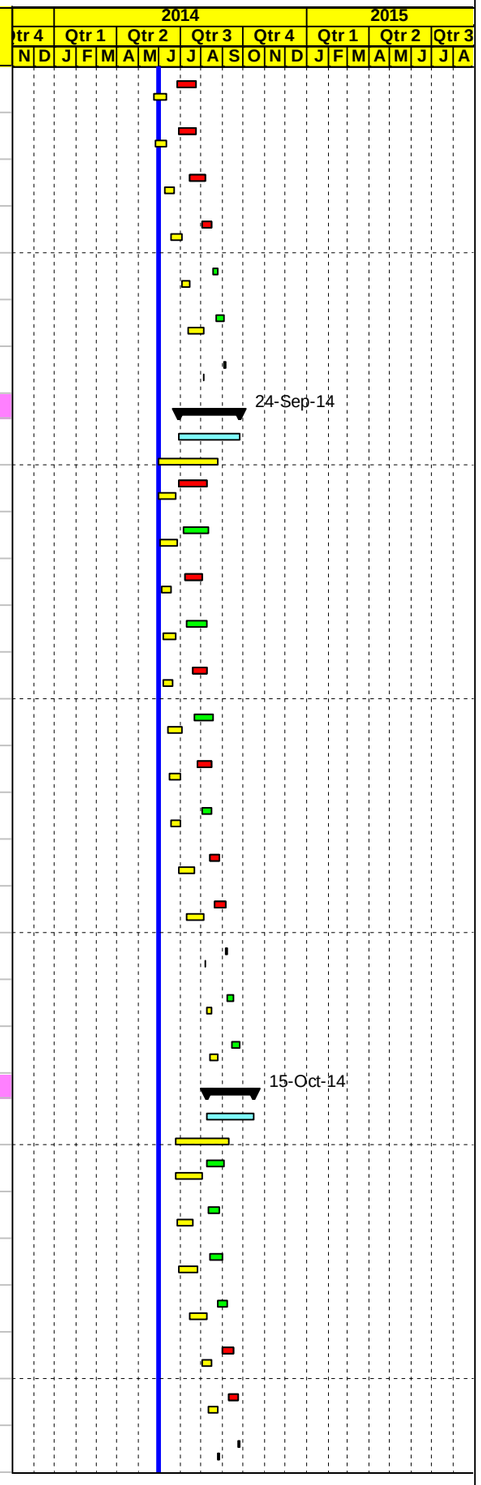

Project Baseline Bar
Level of effort Baseline
Milestone Early Bar
Baseline Milestone
Actual Work
Milestone Actual
Actual Level of Effort
Early Bar
Critical Bar
Level of Effort
Summary

Date	Revision	Checked	Approved
03-Jun-14			

APCO/ArCon CONSTRUCTION AND SERVICES

Updated Construction Program

May 31, 2014

TO14

Multiple Roads Project North (II)

Activity ID	Activity Name	Original Duration	Activity % Complete	Remaining Duration	BL Start	BL Finish	Start	Finish	Total Float	Actual Total Cost	Budgeted Total Cost
NAB2590	Precast Conc. Curbstone for LHS (Mediane and side curb)	7d	0%	7d	27-Aug-14	03-Sep-14	27-Sep-14	08-Oct-14	28d	$0	$20,898
NAB2600	Conc. Sidewalk and ramps including base course	10d	0%	10d	31-Aug-14	10-Sep-14	30-Sep-14	15-Oct-14	28d	$0	$30,750
Group #2 Main road St. A2+020 To St. A5+450 RHS		213d		140d	08-Mar-14	16-Nov-14	28-Jan-14 A	01-Dec-14	0d	$1,119,661	$2,750,602
Main Road From St. A2+020 To St. A2+450 RHS Area B		103d		12d	09-Apr-14	17-Jun-14	28-Jan-14 A	14-Jun-14	53d	$219,580	$307,987
NAB2620	Demo. Exist. Struc. ,Road excavation including (cut/fill) to required subgrade	21d	100%	0d	12-Apr-14	07-May-14	28-Jan-14 A	29-Mar-14 A		$45,904	$42,594
NAB2610	Maintain traffic control and safety plan ,Relocating utilities	58d	79.31%	12d	09-Apr-14	17-Jun-14	15-Feb-14 A	14-Jun-14	53d	$0	$0
NAB2630	New Conc.Pipe Culvert Dia. 80 cm with outlet @ St. A2+084 length L= 55 m	18d	100%	0d	14-Apr-14	06-May-14	05-Mar-14 A	06-Mar-14 A		$22,743	$23,259
NAB2960-new	Conc. Retaining walls from A2+339 to A2+369 L= 30 m	21d	100%	0d			08-Mar-14 A	30-Mar-14 A		$9,437	$9,437
NAB2962-new	12" Steel pipeline beit iba from st 2+220 To st 2+450 RHS	21d	100%	0d			23-Mar-14 A	25-Mar-14 A		$68,900	$68,900
NAB2650	20 cm Thick Topping Layer	13d	90%	1d	30-Apr-14	15-May-14	25-Mar-14 A	02-Jun-14	40d	$12,905	$16,574
NAB2640	16" UPVC pipes for drainage W. catch basin if needed along this segment	14d	100%	0d	22-Apr-14	08-May-14	05-Apr-14 A	20-Apr-14 A		$21,962	$17,428
NAB2670	20 cm Thick Base Course- First Layer	13d	100%	0d	12-May-14	26-May-14	13-Apr-14 A	17-Apr-14 A		$18,865	$26,377
NAB2680	20 cm Thick Base Course- Second Layer	13d	100%	0d	20-May-14	03-Jun-14	17-Apr-14 A	27-Apr-14 A		$18,865	$26,377
NAB2660	Foundation & Civil Works of Street Lighting Poles	10d	0%	10d	08-May-14	19-May-14	01-Jun-14	11-Jun-14	40d	$0	$0
NAB2690	Precast Conc. Curbstone for RHS (Mediane and side curb)	5d	0%	5d	04-Jun-14	09-Jun-14	01-Jun-14	05-Jun-14	53d	$0	$19,979
NAB2700	Conc. Sidewalk and ramps including base course	7d	0%	7d	10-Jun-14	17-Jun-14	07-Jun-14	14-Jun-14	53d	$0	$57,064
Main Road St. A2+450 To St. A2+950 RHS Area A		131d		35d	08-May-14	04-Aug-14	03-Feb-14 A	17-Jul-14	38d	$267,940	$382,249
NAB2710	Maintain traffic control and safety plan ,Relocating utilities	63d	44.44%	35d	08-May-14	04-Aug-14	03-Feb-14 A	17-Jul-14	38d	$0	$0
NAB2720	Demo. Exist. Struc. ,Road excavation including (cut/fill) to required subgrade	21d	100%	0d	08-May-14	01-Jun-14	22-Feb-14 A	05-May-14 A		$30,600	$38,208
NAB2760	20 cm Thick Topping Layer	13d	100%	0d	02-Jun-14	16-Jun-14	06-Mar-14 A	05-May-14 A		$13,050	$19,285
NAB2722-new	Conc. Retaining walls from A2+475 to A2+515 L= 40 m	21d	100%	0d			22-Mar-14 A	29-Mar-14 A		$15,165	$15,165
NAB2726-new	12" Steel pipeline beit iba from st 2+450 To st 2+950 RHS	21d	100%	0d			25-Mar-14 A	26-May-14 A		$67,300	$61,970
NAB2724-new	Conc. Retaining walls from A2+740 to A2+850 L= 110 m	21d	100%	0d			31-Mar-14 A	03-May-14 A		$50,974	$50,974
NAB2780	20 cm Thick Base Course- First Layer	13d	100%	0d	12-Jun-14	26-Jun-14	13-Apr-14 A	21-May-14 A		$27,930	$30,679
NAB2725-new	Conc. Retaining walls from A2+880 to A2+916 L= 36 m	21d	100%	0d			14-Apr-14 A	03-May-14 A		$14,021	$13,361
NAB2728-new	Conc. Retaining walls from A2+937 to A2+954 L= 17 m	15d	100%	0d			15-Apr-14 A	02-May-14 A		$6,400	$6,136
NAB2730-new	Conc. Retaining walls from A2+965 to A2+980 L= 25 m	15d	100%	0d			16-Apr-14 A	02-May-14 A		$5,608	$5,608
NAB2730	16" UPVC pipes for drainage W. catch basin if needed along this segment	14d	100%	0d	11-May-14	26-May-14	17-Apr-14 A	15-May-14 A		$8,962	$19,536
NAB2790	20 cm Thick Base Course- Second Layer	13d	100%	0d	21-Jun-14	08-Jul-14	17-Apr-14 A	27-May-14 A		$27,930	$30,679
NAB2770	Foundation & Civil Works of Street Lighting Poles	10d	0%	10d	09-Jun-14	19-Jun-14	15-Jun-14	25-Jun-14	38d	$0	$0
NAB2800	Precast Conc. Curbstone for RHS (Mediane and side curb)	6d	0%	6d	09-Jul-14	20-Jul-14	26-Jun-14	05-Jul-14	38d	$0	$23,224
NAB2810	Conc. Sidewalk and ramps including base course	8d	0%	8d	19-Jul-14	04-Aug-14	03-Jul-14	17-Jul-14	38d	$0	$67,424

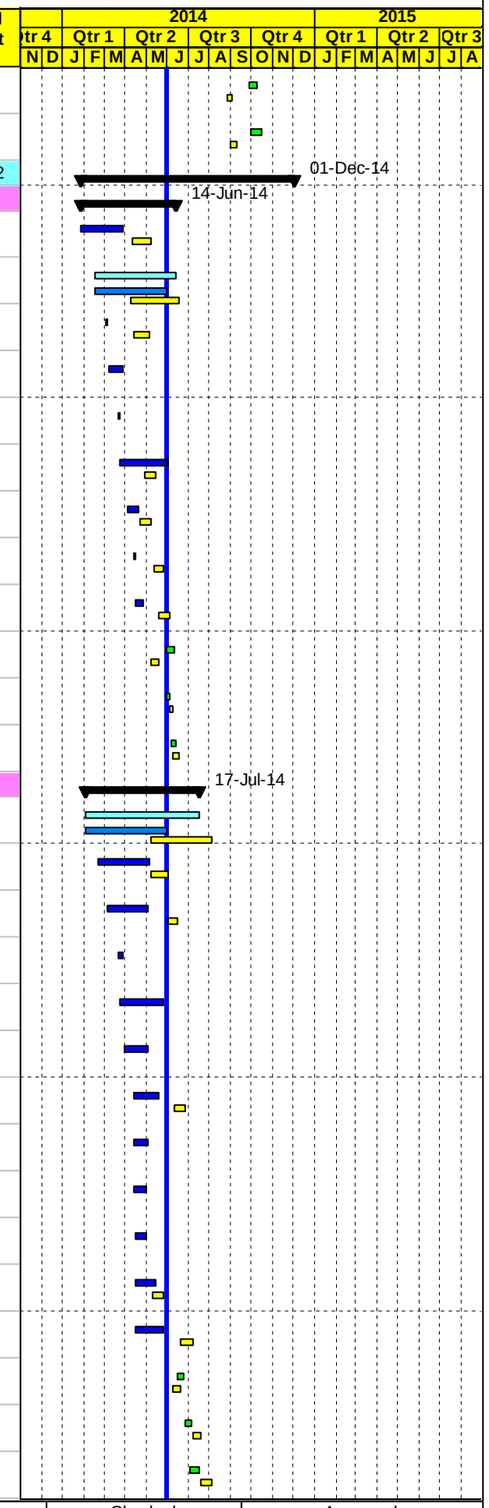

Project Baseline Bar | Baseline Milestone | Actual Level of Effort | Level of Effort
Level of effort Baseline | Actual Work | Early Bar | Summary
Milestone Early Bar | Milestone Actual | Critical Bar

Date	Revision	Checked	Approved
03-Jun-14			

APCO/ArCon CONSTRUCTION AND SERVICES

Updated Construction Program

May 31, 2014

TO14

Multiple Roads Project North (II)

Activity ID	Activity Name	Original Duration	Activity % Complete	Remaining Duration	BL Start	BL Finish	Start	Finish	Total Float	Actual Total Cost	Budgeted Total Cost
Main Road -Curbstone and asphalt binder from St. A2+020 To St. A2+950 RHS		38d		3d	05-Aug-14	07-Aug-14	24-Apr-14 A	23-Jul-14	38d	$136,940	$178,036
NAB2810-new	7 cm Asphalt Binder Course Including Prime Coat from St. 2+140 to St. 2+550	2d	100%	0d			24-Apr-14 A	25-Apr-14 A		$69,806	$0
NAB2820-new	7 cm Asphalt Binder Course Including Prime Coat from St. 2+540 to St. 2+950 RHS	2d	100%	0d			27-May-14 A	28-May-14 A		$67,134	$0
NAB2820	7 cm Asphalt Binder Course Including Prime Coat from St. 2+020 to St. 2+140	3d	0%	3d	05-Aug-14	07-Aug-14	19-Jul-14	23-Jul-14	38d	$0	$178,036
Main Road St. A2+950 To St. A3+450 RHS Area A		170d		80d	02-Jun-14	30-Aug-14	29-Mar-14 A	16-Sep-14	60d	$243,466	$450,826
NAB2830	Maintain traffic control and safety plan ,Relocating utilities	140d	42.86%	80d	02-Jun-14	30-Aug-14	29-Mar-14 A	16-Sep-14	13d	$0	$0
NAB2849-new	12" Steel pipeline beit iba from st 2+950 To st 3+450 RHS	10d	100%	0d			01-Apr-14 A	20-Apr-14 A		$67,300	$68,700
NAB2840	Demo. Exist. Struc. ,Road excavation including (cut/fill) to required subgrade	21d	90%	2d	03-Jun-14	26-Jun-14	06-Apr-14 A	03-Jun-14	53d	$28,050	$42,356
NAB2842-new	Conc. Retaining walls from A3+006 to A3+018 L=12 m	12d	90%	1d			18-Apr-14 A	02-Jun-14	75d	$4,545	$4,545
NAB2851-new	Conc. Retaining walls from A3+240 to A3+300 L=60m	5d	100%	0d			25-Apr-14 A	06-May-14 A		$18,452	$14,063
NAB2850	Conc. Retaining walls from A3+180 to A3+240 L=60m	12d	100%	0d	05-Jun-14	18-Jun-14	29-Apr-14 A	07-May-14 A		$19,783	$15,776
NAB2880	20 cm Thick Topping Layer	13d	80%	3d	22-Jun-14	10-Jul-14	03-May-14 A	03-Jun-14	68d	$10,875	$19,285
NAB2910	20 cm Thick Base Course- First Layer	13d	80%	3d	03-Jul-14	27-Jul-14	03-May-14 A	03-Jun-14	137d	$18,130	$30,679
NAB2875-new	Conc. Retaining walls from A3+341 to A3+370 L=29m	12d	100%	0d			07-May-14 A	20-May-14 A		$15,452	$0
NAB2870	16" UPVC pipes for drainage W. catch basin if needed along this segment	16d	100%	0d	17-Jun-14	08-Jul-14	10-May-14 A	20-May-14 A		$4,340	$6,022
NAB2920	20 cm Thick Base Course- Second Layer	13d	80%	3d	19-Jul-14	10-Aug-14	10-May-14 A	03-Jun-14	55d	$18,130	$30,679
NAB2879-new	7 cm Asphalt Binder Course Including Prime Coat from St. 0+950 to St. 3+220 RHS.	2d	100%	0d			27-May-14 A	28-May-14 A		$38,410	$0
NAB2900	Foundation & Civil Works of Street Lighting Poles	10d	0%	10d	01-Jul-14	20-Jul-14	01-Jun-14	11-Jun-14	86d	$0	$0
NAB2890	Reconstruct stone wall from A3+345 to A3+370 L= 25 m	8d	0%	8d	30-Jun-14	14-Jul-14	22-Jun-14	01-Jul-14	50d	$0	$3,050
NAB2860	New Conc.Pipe Culvert Dia. 80 cm @ St. A3+280 length L= 132 m	23d	0%	23d	08-Jun-14	07-Jul-14	02-Aug-14	27-Aug-14	13d	$0	$32,076
NAB2930	7 cm Asphalt Binder Course Including Prime Coat from St. 3+220 to St. 3+450 RHS.	2d	0%	2d	11-Aug-14	12-Aug-14	28-Aug-14	30-Aug-14	13d	$0	$95,588
NAB2940	Precast Conc. Curbstone for RHS (Mediane and side curb)	7d	0%	7d	13-Aug-14	20-Aug-14	31-Aug-14	07-Sep-14	13d	$0	$23,224
NAB2950	Conc. Sidewalk and ramps including base course	10d	0%	10d	19-Aug-14	30-Aug-14	06-Sep-14	16-Sep-14	13d	$0	$64,784
Main Road St. A3+450 To St. A3+950 RHS Area A		179d		90d	28-Jun-14	28-Sep-14	21-Apr-14 A	28-Sep-14	44d	$138,913	$524,613
NAB3000	Maintain traffic control and safety plan ,Relocating utilities	141d	36.12%	90d	28-Jun-14	28-Sep-14	21-Apr-14 A	28-Sep-14	13d	$0	$0
NAB3005-new	12" Steel pipeline beit iba from st 3+450 To st 3+950 RHS	10d	100%	0d			22-Apr-14 A	25-Apr-14 A		$67,300	$68,700
NAB3015-new	Conc. Retaining walls from A3+560 to A3+590 L=30m	15d	100%	0d			01-May-14 A	24-May-14 A		$14,226	$0
NAB3010	Demo. Exist. Struc. ,Road excavation including (cut/fill) to required subgrade	20d	90%	2d	28-Jun-14	04-Aug-14	08-May-14 A	02-Jun-14	40d	$36,756	$43,758
NAB3050	Conc. Retaining walls from A3+828 to A3+858 L= 30 m	15d	90%	2d	20-Jul-14	13-Aug-14	17-May-14 A	02-Jun-14	61d	$1,575	$21,365
NAB3025-new	Conc. Retaining walls from A3+650 to A3+690 L=40m	15d	75%	4d			21-May-14 A	04-Jun-14	130d	$12,531	$0
NAB3060	20 cm Thick Topping Layer	13d	35%	8d	09-Aug-14	23-Aug-14	24-May-14 A	10-Jun-14	51d	$6,525	$19,285
NAB3070	Foundation & Civil Works of Street Lighting Poles	10d	0%	10d	16-Aug-14	26-Aug-14	01-Jun-14	11-Jun-14	63d	$0	$0

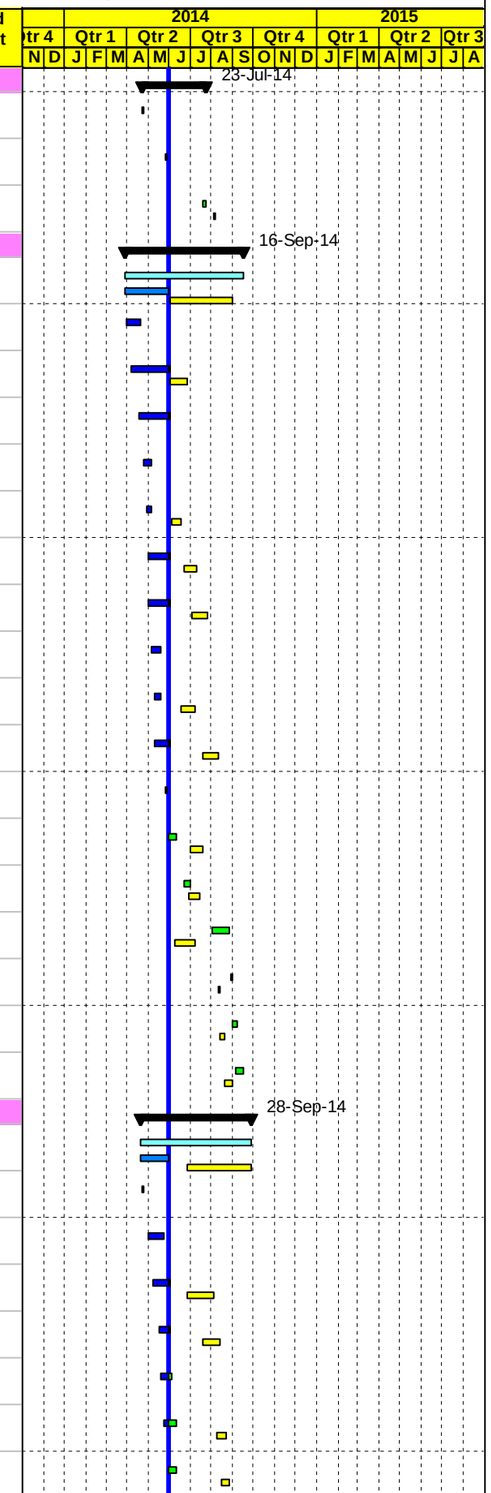

Project Baseline Bar | Baseline Milestone | Actual Level of Effort | Level of Effort
Level of effort Baseline | Actual Work | Early Bar | Summary
Milestone Early Bar | Milestone Actual | Critical Bar

Date	Revision	Checked	Approved
03-Jun-14			

APCO/ArCon CONSTRUCTION AND SERVICES

Updated Construction Program

May 31, 2014

TO14

Multiple Roads Project North (II)

Activity ID	Activity Name	Original Duration	Activity % Complete	Remaining Duration	BL Start	BL Finish	Start	Finish	Total Float	Actual Total Cost	Budgeted Total Cost
NAB3020	New double box culvert 2 (2*2) @ St. A3+610 RHS length L= 28 m First part	24d	0%	24d	30-Jun-14	11-Aug-14	01-Jun-14	29-Jun-14	40d	$0	$59,371
NAB3080	20 cm Thick Base Course- First Layer	13d	0%	13d	18-Aug-14	01-Sep-14	02-Jun-14	16-Jun-14	53d	$0	$30,679
NAB3030	16" UPVC pipes for drainage W. catch basin if needed along this segment	18d	0%	18d	07-Jul-14	09-Aug-14	05-Jun-14	25-Jun-14	40d	$0	$15,728
NAB3090	20 cm Thick Base Course- Second Layer	13d	0%	13d	25-Aug-14	08-Sep-14	09-Jun-14	23-Jun-14	53d	$0	$30,679
NAB3040	New double box culvert 2 (2*2) @ St. A3+610 RHS length L= 28 m second part	24d	0%	24d	19-Jul-14	23-Aug-14	26-Jun-14	07-Aug-14	40d	$0	$59,371
NAB3092	7 cm Asphalt Binder Course Including Prime Coat	2d	0%	2d	09-Sep-14	10-Sep-14	09-Aug-14	10-Aug-14	40d	$0	$95,588
NAB3094	Precast Conc. Curbstone for RHS (Mediane and side curb)	7d	0%	7d	11-Sep-14	18-Sep-14	11-Aug-14	18-Aug-14	40d	$0	$23,224
NAB3096	Conc. Sidewalk and ramps including base course	10d	0%	10d	17-Sep-14	28-Sep-14	17-Sep-14	28-Sep-14	13d	$0	$56,864
Main Road St. A3+950 To St. A4+450 RHS Area A		183d		111d	08-Mar-14	13-Oct-14	24-Apr-14 A	27-Oct-14	-4d	$68,700	$338,743
NAB3098	Maintain traffic control and safety plan ,Relocating utilities	141d	5%	111d	08-Mar-14	13-Oct-14	24-Apr-14 A	27-Oct-14	-4d	$0	$0
NAB3099-new	12" Steel pipeline beit iba from st 3+950 To st 4+450 RHS	10d	100%	0d			25-Apr-14 A	25-May-14 A		$68,700	$68,700
NAB3114	Demo. Exist. Struc. ,Road excavation including (cut/fill) to required subgrade	24d	0%	24d	02-Aug-14	28-Aug-14	17-Aug-14	13-Sep-14	-13d	$0	$33,346
NAB3150	New Conc.Pipe Culvert Dia. 80 cm @ St. A4+240 length L= 12 m	12d	0%	12d	04-Aug-14	17-Aug-14	19-Aug-14	01-Sep-14	6d	$0	$2,970
NAB3160	20 cm Thick Topping Layer	13d	0%	13d	24-Aug-14	07-Sep-14	08-Sep-14	22-Sep-14	-12d	$0	$17,748
NAB3170	Foundation & Civil Works of Street Lighting Poles	10d	0%	10d	30-Aug-14	09-Sep-14	14-Sep-14	24-Sep-14	19d	$0	$0
NAB3180	20 cm Thick Base Course- First Layer	13d	0%	13d	03-Sep-14	17-Sep-14	17-Sep-14	01-Oct-14	-12d	$0	$28,082
NAB3190	20 cm Thick Base Course- Second Layer	13d	0%	13d	11-Sep-14	25-Sep-14	25-Sep-14	14-Oct-14	-12d	$0	$28,082
NAB3192	Precast Conc. Curbstone for RHS (Mediane and side curb)	5d	0%	5d	27-Sep-14	01-Oct-14	15-Oct-14	20-Oct-14	-4d	$0	$23,224
NAB3194	7 cm Asphalt Binder Course Including Prime Coat	2d	0%	2d	02-Oct-14	08-Oct-14	21-Oct-14	22-Oct-14	-4d	$0	$86,737
NAB3196	Conc. Sidewalk and ramps including base course	4d	0%	4d	09-Oct-14	13-Oct-14	23-Oct-14	27-Oct-14	-4d	$0	$49,854
Main Road St. A4+450 To St. A4+950 RHS Area A		72d		126d	19-Mar-14	29-Oct-14	24-May-14 A	13-Nov-14	-10d	$44,122	$308,458
NAB3198	Maintain traffic control and safety plan ,Relocating utilities	65d	0%	126d	19-Mar-14	29-Oct-14	24-May-14 A	13-Nov-14	-13d	$0	$0
NAB3350-new	12" Steel pipeline beit iba from st 4+450 To st 4+950 RHS	10d	75%	3d			25-May-14 A	03-Jun-14	75d	$44,122	$68,700
NAB3340	Demo. Exist. Struc. ,Road excavation including (cut/fill) to required subgrade	24d	0%	24d	26-Aug-14	22-Sep-14	10-Sep-14	12-Oct-14	-13d	$0	$26,138
NAB3350	Conc. Retaining walls from A4+560 to A4+620 L= 60 m	25d	0%	25d	28-Aug-14	25-Sep-14	13-Sep-14	15-Oct-14	-8d	$0	$47,513
NAB3360	New Conc.Pipe Culvert Dia. 80 cm @ St. A4+600 length L= 9 m	12d	0%	12d	30-Aug-14	11-Sep-14	14-Sep-14	27-Sep-14	-7d	$0	$2,376
NAB3370	16" UPVC pipes for drainage W. catch basin if needed along this segment	18d	0%	18d	01-Sep-14	21-Sep-14	16-Sep-14	11-Oct-14	-7d	$0	$1,364
NAB3380	Conc. Retaining walls from A4+830 to A4+865 L= 35 m	19d	0%	19d	01-Sep-14	22-Sep-14	16-Sep-14	12-Oct-14	-7d	$0	$25,357
NAB3390	New Conc.Pipe Culvert Dia. 80 cm @ St. A4+840 length L= 9 m	12d	0%	12d	10-Sep-14	23-Sep-14	25-Sep-14	13-Oct-14	-7d	$0	$2,376
NAB3400	20 cm Thick Topping Layer	14d	0%	14d	15-Sep-14	30-Sep-14	30-Sep-14	20-Oct-14	-13d	$0	$13,601
NAB3410	Foundation & Civil Works of Street Lighting Poles	10d	0%	10d	21-Sep-14	01-Oct-14	11-Oct-14	21-Oct-14	10d	$0	$0

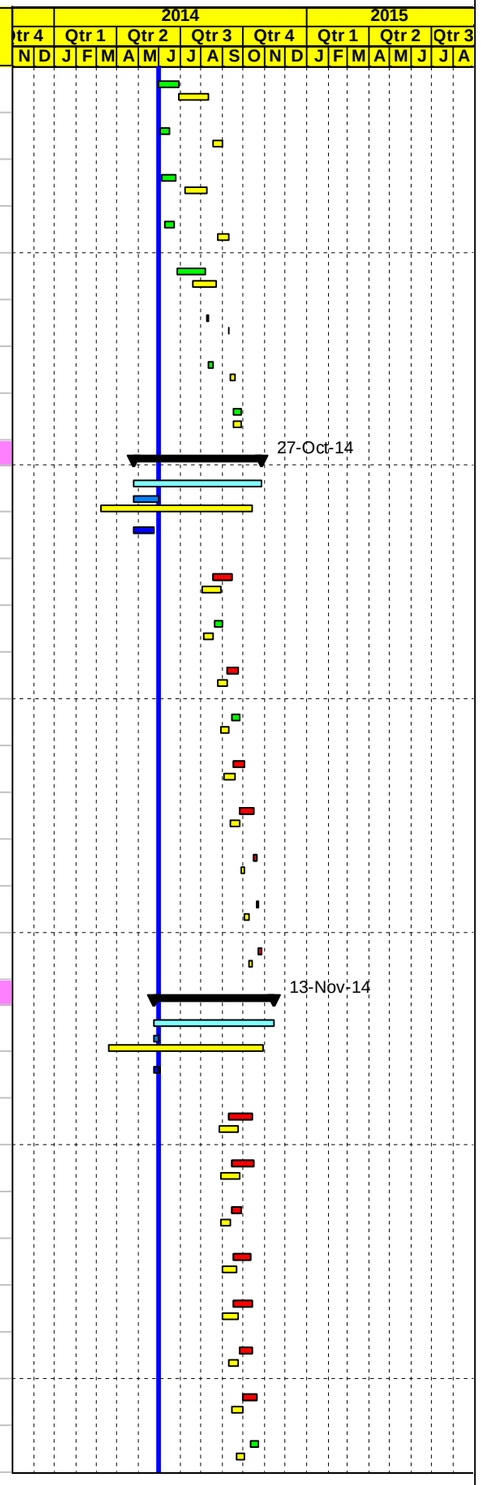

Project Baseline Bar
Level of effort Baseline
Milestone Early Bar
Baseline Milestone
Actual Work
Milestone Actual
Actual Level of Effort
Early Bar
Critical Bar
Level of Effort
Summary

Date	Revision	Checked	Approved
03-Jun-14			

APCO/ArCon CONSTRUCTION AND SERVICES

Updated Construction Program

May 31, 2014

TO14

Multiple Roads Project North (II)

Activity ID	Activity Name	Original Duration	Activity % Complete	Remaining Duration	BL Start	BL Finish	Start	Finish	Total Float	Actual Total Cost	Budgeted Total Cost
NAB3420	20 cm Thick Base Course- First Layer	14d	0%	14d	24-Sep-14	14-Oct-14	14-Oct-14	29-Oct-14	-13d	$0	$20,791
NAB3430	20 cm Thick Base Course- Second Layer	14d	0%	14d	02-Oct-14	22-Oct-14	22-Oct-14	06-Nov-14	-13d	$0	$20,791
NAB3440	Precast Conc. Curbstone for RHS (Mediane)	4d	0%	4d	23-Oct-14	27-Oct-14	08-Nov-14	11-Nov-14	-13d	$0	$23,224
NAB3450	7 cm Asphalt Binder Course Including Prime Coat	2d	0%	2d	28-Oct-14	29-Oct-14	12-Nov-14	13-Nov-14	-13d	$0	$56,227
Main Road St. A4+950 To St. A5+450 RHS Area A		**42d**		**42d**	**23-Sep-14**	**16-Nov-14**	**13-Oct-14**	**01-Dec-14**	**-13d**	**$0**	**$259,691**
NAB3460	Maintain traffic control and safety plan ,Relocating utilities	42d	0%	42d	23-Sep-14	16-Nov-14	13-Oct-14	01-Dec-14	-13d	$0	$0
NAB3470	Demo. Exist. Struc. ,Road excavation including (cut/fill) to required subgrade	21d	0%	21d	23-Sep-14	21-Oct-14	13-Oct-14	05-Nov-14	-13d	$0	$28,654
NAB3480	New Conc.Pipe Culvert Dia. 80 cm @ St. A5+160 length L= 15 m	14d	0%	14d	25-Sep-14	15-Oct-14	15-Oct-14	30-Oct-14	-3d	$0	$3,861
NAB3460-new	12" Steel pipeline beit iba from st 4+950 To st 5+450 RHS	10d	0%	10d			15-Oct-14	26-Oct-14	-12d	$0	$74,084
NAB3490	20 cm Thick Topping Layer	13d	0%	13d	13-Oct-14	27-Oct-14	28-Oct-14	11-Nov-14	-13d	$0	$14,268
NAB3510	20 cm Thick Base Course- First Layer	13d	0%	13d	19-Oct-14	02-Nov-14	03-Nov-14	18-Nov-14	-13d	$0	$22,403
NAB3500	Foundation & Civil Works of Street Lighting Poles	10d	0%	10d	20-Oct-14	30-Oct-14	04-Nov-14	16-Nov-14	-11d	$0	$0
NAB3520	20 cm Thick Base Course- Second Layer	13d	0%	13d	25-Oct-14	08-Nov-14	09-Nov-14	24-Nov-14	-13d	$0	$22,403
NAB3530	Precast Conc. Curbstone for RHS (Mediane)	4d	0%	4d	09-Nov-14	12-Nov-14	25-Nov-14	29-Nov-14	-13d	$0	$23,224
NAB3540	7 cm Asphalt Binder Course Including Prime Coat	2d	0%	2d	13-Nov-14	16-Nov-14	30-Nov-14	01-Dec-14	-13d	$0	$70,795
Phase Two closed (RHS & LHS) from St. A0+000 - A2+020 & Seg. B closed		**215d**		**215d**	**11-Feb-14**	**19-Nov-14**	**24-Apr-14 A**	**01-Mar-15**	**-85d**	**$4,687**	**$3,438,141**
NAB3555	Start Implement traffic control & safety Plan phase two	7d	0%	7d	11-Feb-14	19-Feb-14	15-Jun-14	22-Jun-14	-83d	$0	$0
Group #3 Main road St. A0+000 To St. A2+020 RHS		**139d**		**139d**	**02-Mar-14**	**16-Aug-14**	**24-Apr-14 A**	**30-Nov-14**	**-19d**	**$437**	**$1,597,765**
Main Road From St. A0+000 To St. A0+500 RHS Area C		**58d**		**58d**	**02-Mar-14**	**07-May-14**	**15-Jun-14**	**04-Sep-14**	**38d**	**$0**	**$219,688**
NAB3560	Maintain traffic control and safety plan ,Relocating utilities	58d	0%	58d	02-Mar-14	07-May-14	15-Jun-14	04-Sep-14	38d	$0	$0
NAB3570	Demo. Exist. Struc. ,Road excavation including (cut/fill) to required subgrade	20d	0%	20d	02-Mar-14	26-Mar-14	15-Jun-14	13-Jul-14	-83d	$0	$43,979
NAB3580	New Conc.Pipe Culvert Dia.80 cm @ St. A0+140 length L= 67 m	20d	0%	20d	12-Mar-14	05-Apr-14	29-Jun-14	05-Aug-14	-65d	$0	$16,632
NAB3590	New Conc.Pipe Culvert Dia. 60 cm @ St. A0+000 length L= 60 m	18d	0%	18d	12-Mar-14	02-Apr-14	29-Jun-14	03-Aug-14	-46d	$0	$9,840
NAB3600	16" UPVC pipes for drainage W. catch basin if needed along this segment	21d	0%	21d	15-Mar-14	08-Apr-14	01-Jul-14	09-Aug-14	-46d	$0	$8,678
NAB3610	60 cm Conc. Pipes for drainage W. manholes from A0+140 to A0+300 L= 160 m	16d	0%	16d	16-Mar-14	03-Apr-14	03-Jul-14	04-Aug-14	-65d	$0	$37,490
NAB3620	New Conc.Pipe Culvert Dia.80 cm @ St. A0+360 length L= 29 m	16d	0%	16d	22-Mar-14	09-Apr-14	13-Jul-14	10-Aug-14	-65d	$0	$7,128
NAB3630	60 cm Conc. Pipes for drainage W. manholes from A0+360 to A0+460 L= 100 m	12d	0%	12d	27-Mar-14	10-Apr-14	22-Jul-14	11-Aug-14	-65d	$0	$27,650
NAB3640	20 cm thick topping layer From A0+130 to A0+500	12d	0%	12d	30-Mar-14	13-Apr-14	26-Jul-14	13-Aug-14	-65d	$0	$14,036
NAB3650	Foundation & Civil Works of Street Lighting Poles	10d	0%	10d	05-Apr-14	16-Apr-14	06-Aug-14	17-Aug-14	-42d	$0	$0
NAB3660	Reshape to Match with exist. Earth channel from A0+430 TO A0+500	7d	0%	7d	05-Apr-14	13-Apr-14	06-Aug-14	13-Aug-14	-65d	$0	$0
NAB3670	20 cm thick base course - first layer From A0+130 to A0+500	12d	0%	12d	07-Apr-14	22-Apr-14	09-Aug-14	21-Aug-14	-65d	$0	$22,339
NAB3680	20 cm thick base course - second layer From A0+130 to A0+500	12d	0%	12d	15-Apr-14	30-Apr-14	17-Aug-14	30-Aug-14	-65d	$0	$21,800

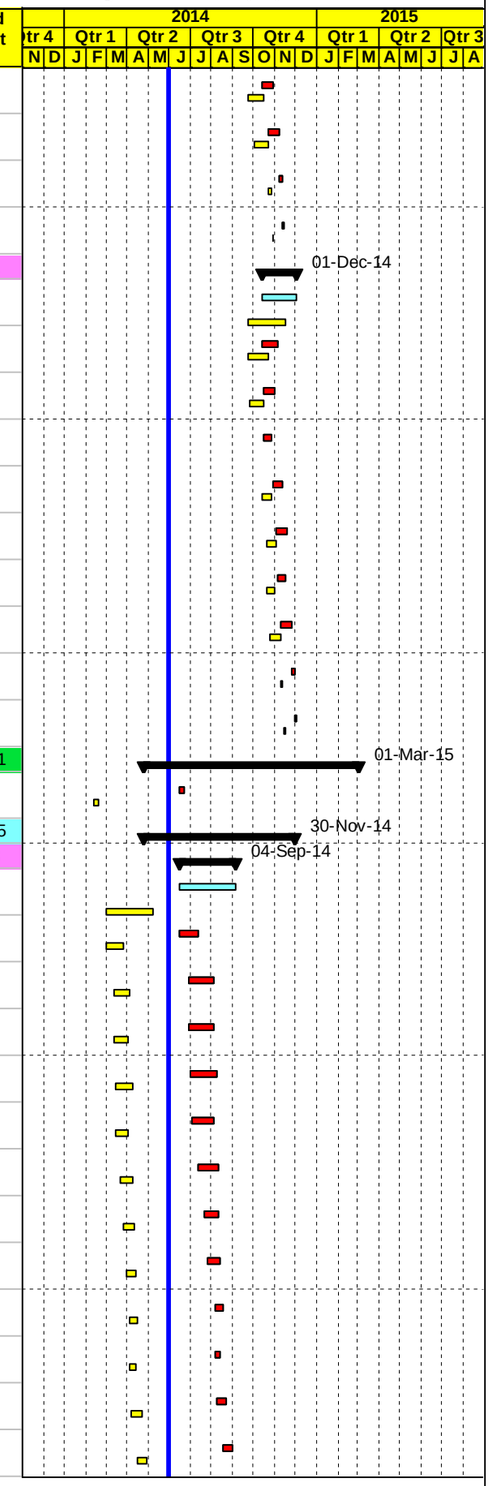

Project Baseline Bar | Baseline Milestone | Actual Level of Effort | Level of Effort
Level of effort Baseline | Actual Work | Early Bar | Summary
Milestone Early Bar | Milestone Actual | Critical Bar

Date	Revision	Checked	Approved
03-Jun-14			

APCO/ArCon CONSTRUCTION AND SERVICES

Updated Construction Program

May 31, 2014

TO14

Multiple Roads Project North (II)

Activity ID	Activity Name	Original Duration	Activity % Complete	Remaining Duration	BL Start	BL Finish	Start	Finish	Total Float	Actual Total Cost	Budgeted Total Cost
NAB3690	Precast Conc. Curbstone for RHS (Mediane)	5d	0%	5d	30-Apr-14	07-May-14	31-Aug-14	04-Sep-14	38d	$0	$10,116
Main Road St. A0+500 To St. A1+000 RHS Area C		76d		76d	26-Mar-14	22-Jun-14	07-Jul-14	20-Oct-14	8d	$0	$457,207
NAB3700	Maintain traffic control and safety plan ,Relocating utilities	76d	0%	76d	26-Mar-14	22-Jun-14	07-Jul-14	20-Oct-14	8d	$0	$0
NAB3710	Demo. Exist. Struc. ,Road excavation including (cut/fill) to required subgrade	20d	0%	20d	26-Mar-14	19-Apr-14	09-Jul-14	12-Aug-14	-83d	$0	$43,053
NAB3750	Retaining walls with step barrier & channel from A0+500 to A0+620 L= 120 m	26d	0%	26d	27-Mar-14	28-Apr-14	10-Jul-14	20-Aug-14	-83d	$0	$74,881
NAB3730	16" UPVC pipes for drainage W. catch basin if needed along this segment	15d	0%	15d	27-Mar-14	14-Apr-14	10-Jul-14	07-Aug-14	-45d	$0	$12,648
NAB3720	New box culvert (2*2.5) @ St. A0+510 RHS length L= 11 m	18d	0%	18d	27-Mar-14	17-Apr-14	19-Jul-14	16-Aug-14	-59d	$0	$23,441
NAB3740	New Conc.Pipe Culvert Dia.80 cm @ St. A0+580 length L= 11.5 m	15d	0%	15d	31-Mar-14	17-Apr-14	02-Aug-14	18-Aug-14	-62d	$0	$2,970
NAB3760	60 cm Conc. Pipes for drainage W. manholes from A0+580 to A0+740 L= 160 m	16d	0%	16d	02-Apr-14	22-Apr-14	04-Aug-14	21-Aug-14	-62d	$0	$37,490
NAB3790	Retaining walls with step barrier & channel from A0+750 to A0+830 L= 80 m	18d	0%	18d	08-Apr-14	30-Apr-14	05-Aug-14	25-Aug-14	-85d	$0	$47,167
NAB3770	New box culvert (2*2.5) @ St. A0+595 RHS length L= 7 m	15d	0%	15d	05-Apr-14	23-Apr-14	06-Aug-14	23-Aug-14	-62d	$0	$18,876
NAB3780	New Conc.Pipe Culvert Dia.80 cm @ St. A0+700 length L= 14 m	17d	0%	17d	07-Apr-14	28-Apr-14	09-Aug-14	27-Aug-14	-62d	$0	$3,564
NAB3800	New box culvert (2*2.5) @ St. A0+915 RHS length L= 6 m	14d	0%	14d	10-Apr-14	28-Apr-14	12-Aug-14	27-Aug-14	-62d	$0	$15,191
NAB3805	Retaining walls with step barrier & channel from A0+830 to A0+910 L= 80 m	18d	0%	18d	21-Apr-14	13-May-14	17-Aug-14	06-Sep-14	-85d	$0	$47,167
NAB3810	Retaining walls with step barrier & channel from A0+916 to A1+000 L= 84 m	19d	0%	19d	04-May-14	26-May-14	28-Aug-14	18-Sep-14	-85d	$0	$46,886
NAB3820	20 cm Thick Topping Layer	13d	0%	13d	15-May-14	31-May-14	09-Sep-14	23-Sep-14	-85d	$0	$16,907
NAB3830	Foundation & Civil Works of Street Lighting Poles	10d	0%	10d	22-May-14	03-Jun-14	16-Sep-14	27-Sep-14	-67d	$0	$0
NAB3840	20 cm Thick Base Course- First Layer	13d	0%	13d	25-May-14	09-Jun-14	18-Sep-14	02-Oct-14	-85d	$0	$26,911
NAB3850	20 cm Thick Base Course- Second Layer	13d	0%	13d	01-Jun-14	16-Jun-14	25-Sep-14	14-Oct-14	-85d	$0	$26,911
NAB3860	Precast Conc. Curbstone for RHS (Mediane)	5d	0%	5d	16-Jun-14	22-Jun-14	15-Oct-14	20-Oct-14	8d	$0	$13,146
Asphalt Binder from A0+130 to A1+000 RHS		3d		3d	22-Jun-14	25-Jun-14	21-Oct-14	23-Oct-14	8d	$0	$149,929
NAB3870	7 cm Asphalt Binder Course Including Prime Coat	3d	0%	3d	22-Jun-14	25-Jun-14	21-Oct-14	23-Oct-14	8d	$0	$149,929
Main Road St. A1+000 To St. A1+500 RHS Area C		74d		74d	19-Apr-14	22-Jul-14	13-Aug-14	11-Nov-14	-6d	$0	$449,024
NAB3880	Maintain traffic control and safety plan ,Relocating utilities	74d	0%	74d	19-Apr-14	22-Jul-14	13-Aug-14	11-Nov-14	-6d	$0	$0
NAB3890	Demo. Exist. Struc. ,Road excavation including (cut/fill) to required subgrade	20d	0%	20d	21-Apr-14	15-May-14	14-Aug-14	06-Sep-14	-74d	$0	$43,979
NAB3900	Retaining walls with step barrier & channel from A`1+000 to A1+110 L= 110 m	21d	0%	21d	24-Apr-14	20-May-14	17-Aug-14	09-Sep-14	-74d	$0	$65,861
NAB3910	New Conc.Pipe Culvert Dia.80 cm @ St. A1+100 length L= 14 m	17d	0%	17d	28-Apr-14	19-May-14	20-Aug-14	08-Sep-14	-74d	$0	$3,564
NAB3920	New box culvert (2*2.5) @ St. A1+095 RHS length L= 15.5 m	20d	0%	20d	03-May-14	26-May-14	24-Aug-14	15-Sep-14	-74d	$0	$35,849
NAB3930	60 cm Conc. Pipes for drainage W. manholes from A1+100 to A1+260 L= 160 m	17d	0%	17d	05-May-14	25-May-14	26-Aug-14	14-Sep-14	-74d	$0	$41,936
NAB3940	New Conc.Pipe Culvert Dia.80 cm @ St. A1+300 length L= 84 m	22d	0%	22d	07-May-14	02-Jun-14	28-Aug-14	22-Sep-14	-74d	$0	$20,790
NAB3950	60 cm Conc. Pipes for drainage W. manholes from A1+300 to A1+500 L= 200 m	22d	0%	22d	10-May-14	04-Jun-14	31-Aug-14	24-Sep-14	-74d	$0	$50,000
NAB3960	20 cm Thick Topping Layer	13d	0%	13d	31-May-14	15-Jun-14	24-Sep-14	13-Oct-14	-85d	$0	$20,300

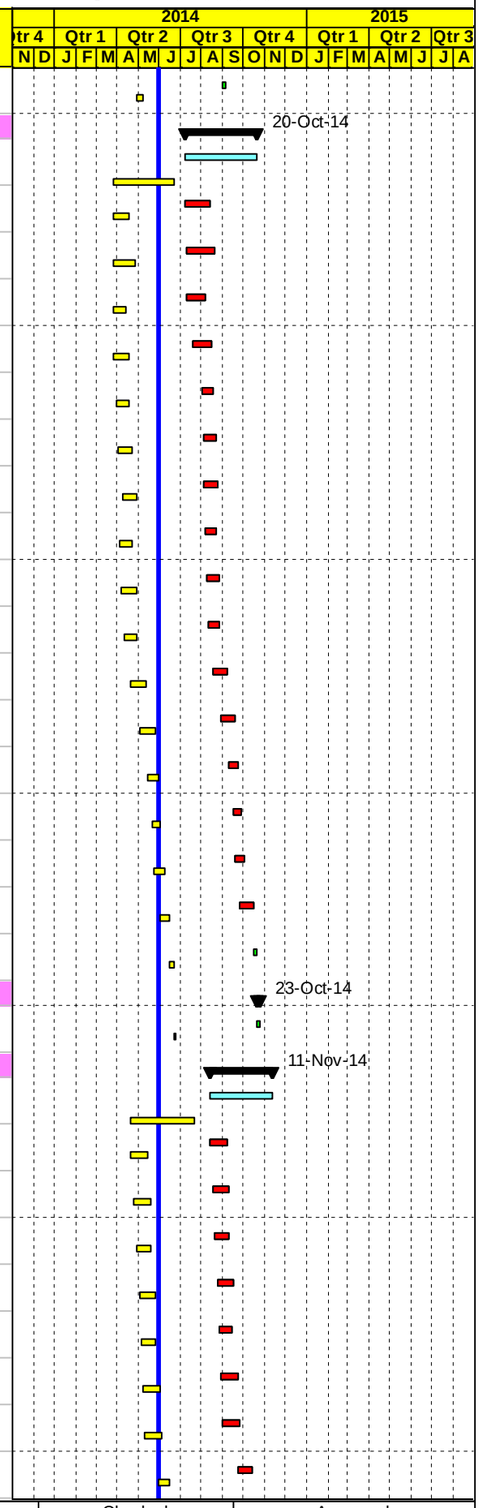

Project Baseline Bar | Baseline Milestone | Actual Level of Effort | Level of Effort
Level of effort Baseline | Actual Work | Early Bar | Summary
Milestone Early Bar | Milestone Actual | Critical Bar

Date	Revision	Checked	Approved
03-Jun-14			

APCO/ArCon CONSTRUCTION AND SERVICES

Updated Construction Program

May 31, 2014

TO14

Multiple Roads Project North (II)

Activity ID	Activity Name	Original Duration	Activity % Complete	Remaining Duration	BL Start	BL Finish	Start	Finish	Total Float	Actual Total Cost	Budgeted Total Cost
NAB3970	20 cm Thick Base Course- First Layer	13d	0%	13d	08-Jun-14	23-Jun-14	02-Oct-14	21-Oct-14	-85d	$0	$32,296
NAB3990	20 cm Thick Base Course- Second Layer	13d	0%	13d	15-Jun-14	30-Jun-14	14-Oct-14	28-Oct-14	-85d	$0	$31,487
NAB3980	Foundation & Civil Works of Street Lighting Poles	10d	0%	10d	15-Jun-14	26-Jun-14	14-Oct-14	25-Oct-14	-77d	$0	$0
NAB4000	Precast Conc. Curbstone for RHS (Mediane and side curb)	5d	0%	5d	30-Jun-14	09-Jul-14	29-Oct-14	03-Nov-14	-6d	$0	$13,146
NAB4010	Conc. Sidewalk and ramps including base course	7d	0%	7d	06-Jul-14	19-Jul-14	02-Nov-14	09-Nov-14	-6d	$0	$3,612
NAB4020	7 cm Asphalt Binder Course Including Prime Coat	2d	0%	2d	19-Jul-14	22-Jul-14	10-Nov-14	11-Nov-14	-6d	$0	$86,204
Main Road St. A1+500 To St. A2+020 RHS Area B		139d		139d	15-May-14	16-Aug-14	24-Apr-14 A	30-Nov-14	-19d	$437	$321,916
NAB4030	Maintain traffic control and safety plan ,Relocating utilities	66d	0%	139d	15-May-14	16-Aug-14	24-Apr-14 A	30-Nov-14	-19d	$0	$0
NAB4040	Demo. Exist. Struc. ,Road excavation including (cut/fill) to required subgrade	20d	1%	20d	15-May-14	08-Jun-14	25-Apr-14 A	23-Jun-14	-11d	$437	$38,029
NAB4070	60 cm Conc. Pipes for drainage W. manholes from A1+690 to A2+020 L= 330 m	29d	0%	29d	20-May-14	23-Jun-14	01-Jun-14	07-Jul-14	0d	$0	$54,120
NAB4060	New Conc.Pipe Culvert Dia.80 cm @ St. A1+690 length L= 46 m	18d	0%	18d	18-May-14	08-Jun-14	15-Jun-14	08-Jul-14	-9d	$0	$11,286
NAB4050	60 cm Conc. Pipes for drainage W. manholes from A1+500 to A1+620 L= 120 m	14d	0%	14d	17-May-14	02-Jun-14	30-Aug-14	14-Sep-14	-57d	$0	$19,680
NAB4080	16" UPVC pipes for drainage W. catch basin if needed along this segment	15d	0%	15d	27-May-14	14-Jun-14	09-Sep-14	25-Sep-14	-51d	$0	$3,100
NAB4090	12" Steel pipeline deir sharaf @ A1+960 TO Nablus connection RHS	5d	0%	5d	29-May-14	04-Jun-14	11-Sep-14	16-Sep-14	-51d	$0	$8,820
NAB4100	20 cm Thick Topping Layer	13d	0%	13d	15-Jun-14	30-Jun-14	14-Oct-14	28-Oct-14	-83d	$0	$19,445
NAB4120	20 cm Thick Base Course- First Layer	13d	0%	13d	25-Jun-14	17-Jul-14	25-Oct-14	08-Nov-14	-85d	$0	$30,679
NAB4110	Foundation & Civil Works of Street Lighting Poles	10d	0%	10d	26-Jun-14	13-Jul-14	26-Oct-14	05-Nov-14	-77d	$0	$0
NAB4130	20 cm Thick Base Course- Second Layer	13d	0%	13d	05-Jul-14	02-Aug-14	01-Nov-14	16-Nov-14	-85d	$0	$30,679
NAB4140	Precast Conc. Curbstone for RHS (Mediane and side curb)	5d	0%	5d	02-Aug-14	07-Aug-14	17-Nov-14	22-Nov-14	-19d	$0	$16,116
NAB4150	Conc. Sidewalk and ramps including base course	7d	0%	7d	05-Aug-14	13-Aug-14	20-Nov-14	27-Nov-14	-19d	$0	$9,370
NAB4160	7 cm Asphalt Binder Course Including Prime Coat	2d	0%	2d	13-Aug-14	16-Aug-14	29-Nov-14	30-Nov-14	-19d	$0	$80,593
Group #3 Seg. B from sta.B0+000 to B0+399 Total Close (Area B)		127d		127d	08-Jun-14	25-Aug-14	23-Jun-14	09-Dec-14	-25d	$0	$340,707
NAB4170	Maintain traffic control and safety plan ,Relocating utilities	127d	0%	127d	08-Jun-14	25-Aug-14	23-Jun-14	09-Dec-14	-25d	$0	$0
NAB4180	Demo. Exist. Struc. ,Road excavation including (cut/fill) to required subgrade	15d	0%	15d	09-Jun-14	26-Jun-14	24-Jun-14	20-Jul-14	-11d	$0	$43,214
NAB4190	New box culvert 3 (2*1.5) @ St. B0+094 length L= 14 m	21d	0%	21d	11-Jun-14	09-Jul-14	26-Jun-14	05-Aug-14	-3d	$0	$37,151
NAB4210	12" Steel pipeline deir sharaf @B0+000 TO Beit Eba connection L= 370 m	10d	0%	10d	17-Jun-14	29-Jun-14	05-Jul-14	23-Jul-14	-11d	$0	$80,850
NAB4220	Construct 80 ARV chamber @ B0+100	12d	0%	12d	22-Jun-14	09-Jul-14	12-Jul-14	05-Aug-14	-11d	$0	$0
NAB4200	Conc. Retaining walls from B0+230 to B0+340 LHS L= 110 m	26d	0%	26d	14-Jun-14	22-Jul-14	13-Jul-14	21-Aug-14	-11d	$0	$39,649
NAB4230	Construct 80 ARV chamber @ B0+365	12d	0%	12d	28-Jun-14	19-Jul-14	21-Jul-14	11-Aug-14	-11d	$0	$0
NAB4240	Nablus connection chamber st B 0+035 (RHS)	12d	0%	12d	02-Jul-14	24-Jul-14	20-Sep-14	02-Oct-14	-54d	$0	$0
NAB4250	Qusin flow monitoring chamber st B 0+190 (RHS	12d	0%	12d	08-Jul-14	03-Aug-14	28-Sep-14	15-Oct-14	-58d	$0	$0

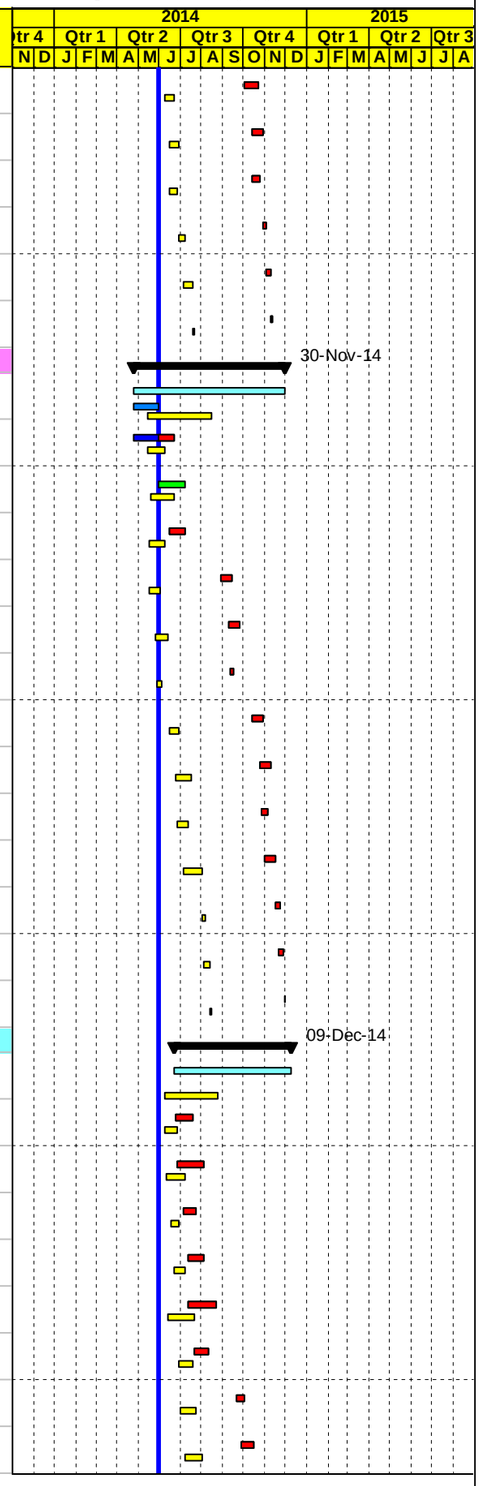

Project Baseline Bar
Level of effort Baseline
Milestone Early Bar
Baseline Milestone
Actual Work
Milestone Actual
Actual Level of Effort
Early Bar
Critical Bar
Level of Effort
Summary

Date	Revision	Checked	Approved
03-Jun-14			

APCO/ArCon CONSTRUCTION AND SERVICES

Updated Construction Program

May 31, 2014

TO14

Multiple Roads Project North (II)

Activity ID	Activity Name	Original Duration	Activity % Complete	Remaining Duration	BL Start	BL Finish	Start	Finish	Total Float	Actual Total Cost	Budgeted Total Cost
NAB4260	Beit Eba connection chamber st B 0+340 (LHS)	12d	0%	12d	15-Jul-14	07-Aug-14	11-Oct-14	23-Oct-14	-61d	$0	$0
NAB4270	20 cm Thick Base Course- First Layer	10d	0%	10d	19-Jul-14	07-Aug-14	10-Nov-14	22-Nov-14	-85d	$0	$30,498
NAB4280	20 cm Thick Base Course- Second Layer	10d	0%	10d	05-Aug-14	17-Aug-14	20-Nov-14	01-Dec-14	-85d	$0	$28,347
NAB4290	Precast Conc. Curbstone for RHS (Mediane)	3d	0%	3d	17-Aug-14	20-Aug-14	02-Dec-14	04-Dec-14	-25d	$0	$0
NAB4300	Conc. Sidewalk and ramps including base course	3d	0%	3d	19-Aug-14	23-Aug-14	04-Dec-14	07-Dec-14	-25d	$0	$160
NAB4310	5 cm Asphalt Binder Course Including Prime Coat	2d	0%	2d	23-Aug-14	25-Aug-14	08-Dec-14	09-Dec-14	-25d	$0	$80,838
Group #3 Main Road St. A0+000 To St. A2+020 LHS Area C		215d		215d	24-Jun-14	19-Nov-14	24-Apr-14 A	01-Mar-15	-85d	$4,250	$1,499,670
Main Road From St. A0+000 To St. A0+450 LHS Area C		169d		169d	24-Jun-14	20-Sep-14	24-Apr-14 A	06-Jan-15	-45d	$4,250	$293,050
NAB4320	Maintain traffic control and safety plan ,Relocating utilities	135d	0%	169d	24-Jun-14	20-Sep-14	24-Apr-14 A	06-Jan-15	-45d	$0	$0
NAB4330	Demo. Exist. Struc. ,Road excavation including (cut/fill) to required subgrade	20d	5%	19d	25-Jun-14	03-Aug-14	25-Apr-14 A	22-Jun-14	30d	$4,250	$44,294
NAB4370	16" UPVC pipes for drainage W. catch basin if needed along this segment	15d	0%	15d	06-Jul-14	05-Aug-14	01-Jun-14	17-Jun-14	36d	$0	$18,278
NAB4380	10" Sewer line from St. 0+290 to 0+450 LHS L=160 M	15d	0%	15d	15-Jul-14	11-Aug-14	26-Jul-14	17-Aug-14	1d	$0	$12,441
NAB4340	12" Steel pipeline deir sharaf project to A0+450 L = 470 m	11d	0%	11d	28-Jun-14	17-Jul-14	26-Jul-14	12-Aug-14	-3d	$0	$102,690
NAB4360	Construct 250 Wash out chamber @ A0+070	12d	0%	12d	05-Jul-14	27-Jul-14	14-Aug-14	27-Aug-14	-8d	$0	$0
NAB4350	Construct SHAVI SHAMRON monitoring chamber	16d	0%	16d	30-Jun-14	03-Aug-14	19-Oct-14	05-Nov-14	-64d	$0	$0
NAB4390	20 cm thick topping layer From A0+130 to A0+450	11d	0%	11d	23-Jul-14	11-Aug-14	29-Oct-14	10-Nov-14	-68d	$0	$9,135
NAB4400	20 cm thick base course - first layer From A0+130 to A0+450	11d	0%	11d	12-Aug-14	25-Aug-14	27-Nov-14	09-Dec-14	-85d	$0	$14,533
NAB4410	20 cm thick base course - second layer From A0+130 to A0+450	11d	0%	11d	21-Aug-14	03-Sep-14	07-Dec-14	18-Dec-14	-85d	$0	$14,533
NAB4420	Precast Conc. Curbstone for LHS (Mediane and side curb)	6d	0%	6d	03-Sep-14	10-Sep-14	20-Dec-14	27-Dec-14	-45d	$0	$13,088
NAB4430	Conc. Sidewalk and ramps including base course	9d	0%	9d	07-Sep-14	17-Sep-14	23-Dec-14	04-Jan-15	-45d	$0	$20,956
NAB4440	7 cm Asphalt Binder Course Including Prime Coat	2d	0%	2d	17-Sep-14	20-Sep-14	05-Jan-15	06-Jan-15	-45d	$0	$43,102
Main Road St. A0+450 To St. A0+950 LHS Area C		183d		183d	21-Jul-14	13-Oct-14	13-May-14 A	22-Jan-15	-57d	$0	$355,736
NAB4450	Maintain traffic control and safety plan ,Relocating utilities	135d	0%	183d	21-Jul-14	13-Oct-14	13-May-14 A	22-Jan-15	-57d	$0	$0
NAB4460	Demo. Exist. Struc. ,Road excavation including (cut/fill) to required subgrade	20d	0%	20d	21-Jul-14	20-Aug-14	01-Jun-14	23-Jun-14	36d	$0	$38,726
NAB4470	10" Sewer line from St. 0+450 to 0+520 LHS L=70 M	3d	0%	3d	27-Jul-14	04-Aug-14	04-Jun-14	07-Jun-14	64d	$0	$5,434
NAB4490	16" UPVC pipes for drainage W. catch basin if needed along this segment	15d	0%	15d	04-Aug-14	21-Aug-14	08-Jun-14	24-Jun-14	49d	$0	$24,814
NAB4480	12" Steel pipeline deir sharaf project L = 500 m	11d	0%	11d	02-Aug-14	14-Aug-14	13-Aug-14	25-Aug-14	-3d	$0	$109,200
NAB4500	Construct 80 ARV chamber @ A0+810	12d	0%	12d	07-Aug-14	21-Aug-14	28-Aug-14	10-Sep-14	-11d	$0	$0
NAB4510	Construct 200 Wash out chamber @ A0+820	12d	0%	12d	14-Aug-14	28-Aug-14	11-Sep-14	24-Sep-14	-17d	$0	$0
NAB4520	20 cm Thick Topping Layer	13d	0%	13d	14-Aug-14	30-Aug-14	11-Nov-14	26-Nov-14	-66d	$0	$14,370
NAB4530	20 cm Thick Base Course- First Layer	13d	0%	13d	30-Aug-14	14-Sep-14	13-Dec-14	28-Dec-14	-85d	$0	$22,609
NAB4540	20 cm Thick Base Course- Second Layer	13d	0%	13d	07-Sep-14	22-Sep-14	21-Dec-14	06-Jan-15	-85d	$0	$22,609

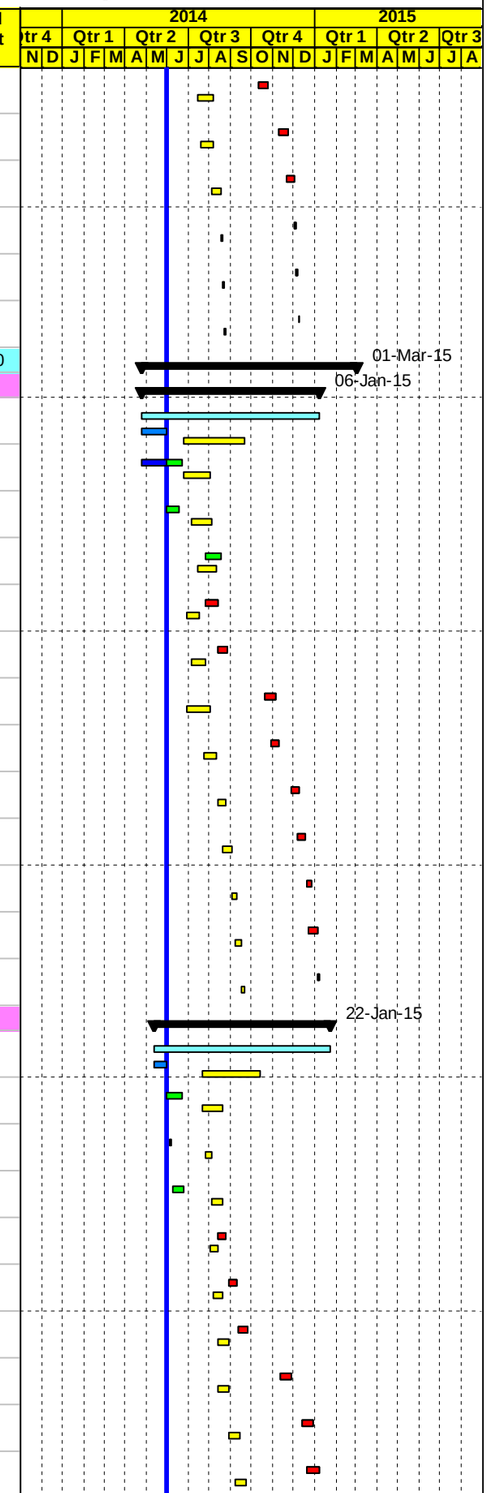

Project Baseline Bar | Baseline Milestone | Actual Level of Effort | Level of Effort
Level of effort Baseline | Actual Work | Early Bar | Summary
Milestone Early Bar | Milestone Actual | Critical Bar

Date	Revision	Checked	Approved
03-Jun-14			

APCO/ArCon CONSTRUCTION AND SERVICES

Updated Construction Program

May 31, 2014

TO14

Multiple Roads Project North (II)

Activity ID	Activity Name	Original Duration	Activity % Complete	Remaining Duration	BL Start	BL Finish	Start	Finish	Total Float	Actual Total Cost	Budgeted Total Cost
NAB4550	Precast Conc. Curbstone for LHS (Mediane and side curb)	6d	0%	6d	22-Sep-14	29-Sep-14	07-Jan-15	13-Jan-15	-57d	$0	$20,156
NAB4560	Conc. Sidewalk and ramps including base course	9d	0%	9d	25-Sep-14	11-Oct-14	11-Jan-15	20-Jan-15	-57d	$0	$30,352
NAB4570	7 cm Asphalt Binder Course Including Prime Coat	2d	0%	2d	11-Oct-14	13-Oct-14	21-Jan-15	22-Jan-15	-57d	$0	$67,466
Main Road St. A0+950 To St. A1+450 LHS Area C		**178d**		**178d**	**20-Aug-14**	**30-Oct-14**	**24-Jun-14**	**09-Feb-15**	**-70d**	**$0**	**$370,328**
NAB4580	Maintain traffic control and safety plan ,Relocating utilities	178d	0%	178d	20-Aug-14	30-Oct-14	24-Jun-14	09-Feb-15	-70d	$0	$0
NAB4590	Demo. Exist. Struc. ,Road excavation including (cut/fill) to required subgrade	20d	0%	20d	20-Aug-14	13-Sep-14	24-Jun-14	27-Jul-14	36d	$0	$42,509
NAB4610	16" UPVC pipes for drainage W. catch basin if needed along this segment	15d	0%	15d	27-Aug-14	14-Sep-14	01-Jul-14	02-Aug-14	45d	$0	$29,278
NAB4600	12" Steel pipeline deir sharaf project L = 500 m	11d	0%	11d	23-Aug-14	04-Sep-14	24-Aug-14	04-Sep-14	9d	$0	$109,200
NAB4620	20 cm Thick Topping Layer	13d	0%	13d	04-Sep-14	20-Sep-14	27-Nov-14	11-Dec-14	-66d	$0	$15,225
NAB4630	20 cm Thick Base Course- First Layer	13d	0%	13d	16-Sep-14	01-Oct-14	31-Dec-14	15-Jan-15	-85d	$0	$24,221
NAB4640	20 cm Thick Base Course- Second Layer	13d	0%	13d	24-Sep-14	14-Oct-14	10-Jan-15	24-Jan-15	-85d	$0	$24,221
NAB4650	Precast Conc. Curbstone for LHS (Mediane and side curb)	6d	0%	6d	14-Oct-14	21-Oct-14	25-Jan-15	31-Jan-15	-70d	$0	$20,156
NAB4660	Conc. Sidewalk and ramps including base course	9d	0%	9d	18-Oct-14	28-Oct-14	28-Jan-15	07-Feb-15	-70d	$0	$32,992
NAB4670	7 cm Asphalt Binder Course Including Prime Coat	2d	0%	2d	28-Oct-14	30-Oct-14	08-Feb-15	09-Feb-15	-70d	$0	$72,527
Main Road St. A1+450 To St. A2+020 LHS Area B		**175d**		**175d**	**13-Sep-14**	**19-Nov-14**	**02-Aug-14**	**01-Mar-15**	**-85d**	**$0**	**$480,556**
NAB4780	Maintain traffic control and safety plan ,Relocating utilities	175d	0%	175d	13-Sep-14	19-Nov-14	02-Aug-14	01-Mar-15	-85d	$0	$0
NAB4790	Demo. Exist. Struc. ,Road excavation including (cut/fill) to required subgrade	20d	0%	20d	13-Sep-14	11-Oct-14	02-Aug-14	24-Aug-14	36d	$0	$39,704
NAB4810	12" Sewer line from St. A1+930 to St. A2+020 L=90 M	3d	0%	3d	21-Sep-14	24-Sep-14	10-Aug-14	12-Aug-14	52d	$0	$7,774
NAB4830	16" UPVC pipes for drainage W. catch basin if needed along this segment	12d	0%	12d	25-Sep-14	14-Oct-14	14-Aug-14	27-Aug-14	39d	$0	$42,156
NAB4800	12" Steel pipeline deir sharaf project L = 570 m	12d	0%	12d	15-Sep-14	29-Sep-14	02-Sep-14	15-Sep-14	22d	$0	$124,740
NAB4820	3" Water pipeline from St. A 1+900 to A 2+020 (LHS) =120 M	6d	0%	6d	23-Sep-14	30-Sep-14	10-Sep-14	16-Sep-14	22d	$0	$7,320
NAB4840	20 cm Thick Topping Layer	13d	0%	13d	28-Sep-14	18-Oct-14	13-Dec-14	28-Dec-14	-60d	$0	$21,982
NAB4850	20 cm Thick Base Course- First Layer	13d	0%	13d	11-Oct-14	26-Oct-14	21-Jan-15	04-Feb-15	-85d	$0	$35,001
NAB4860	20 cm Thick Base Course- Second Layer	13d	0%	13d	20-Oct-14	03-Nov-14	29-Jan-15	14-Feb-15	-85d	$0	$35,001
NAB4870	Precast Conc. Curbstone for LHS (Mediane and side curb)	6d	0%	6d	04-Nov-14	10-Nov-14	14-Feb-15	21-Feb-15	-85d	$0	$23,166
NAB4873	Conc. Sidewalk and ramps including base course	8d	0%	8d	08-Nov-14	17-Nov-14	17-Feb-15	26-Feb-15	-85d	$0	$35,001
NAB4875	7 cm Asphalt Binder Course Including Prime Coat	2d	0%	2d	18-Nov-14	19-Nov-14	26-Feb-15	01-Mar-15	-85d	$0	$108,713
Temporary Detours		**64d**		**6d**	**16-Aug-14**	**02-Nov-14**	**12-Apr-14 A**	**07-Dec-14**	**-11d**	**$85,740**	**$120,200**
NAB4915	Milling for detours Sara	3d	100%	0d	30-Oct-14	02-Nov-14	12-Apr-14 A	12-Apr-14 A		$8,000	$8,000
NAB4879	5 cm thick Wearing Course Including Prime Coat for temporary detours (Sara & Beit Iba)	2d	100%	0d	23-Aug-14	25-Aug-14	12-Apr-14 A	15-Apr-14 A		$77,740	$78,000
NAB4877	Excavation & Base-course for Paved Temporary Detours	6d	0%	6d	16-Aug-14	23-Aug-14	01-Dec-14	07-Dec-14	-11d	$0	$34,200
Miscellaneous activities - If any as location is not determined yet		**131d**		**131d**	**08-Jun-14**	**30-Aug-14**	**23-Jun-14**	**14-Dec-14**	**-17d**	**$0**	**$248,638**

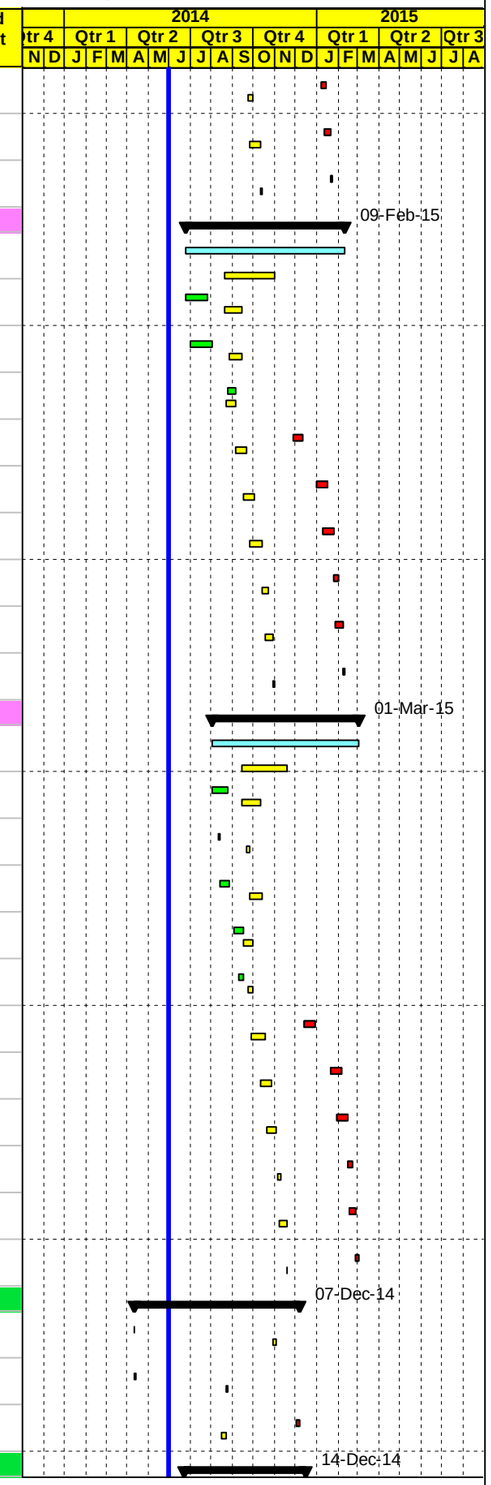

Project Baseline Bar | Baseline Milestone | Actual Level of Effort | Level of Effort
Level of effort Baseline | Actual Work | Early Bar | Summary
Milestone Early Bar | Milestone Actual | Critical Bar

Date	Revision	Checked	Approved
03-Jun-14			

APCO/ArCon CONSTRUCTION AND SERVICES

Updated Construction Program

May 31, 2014

TO14

Multiple Roads Project North (II)

Activity ID	Activity Name	Original Duration	Activity % Complete	Remaining Duration	BL Start	BL Finish	Start	Finish	Total Float	Actual Total Cost	Budgeted Total Cost
NAB4888	Road Crossings 6" dia. Pipe	21d	0%	21d	08-Jun-14	03-Jul-14	23-Jun-14	02-Aug-14	93d	$0	$22,000
NAB4890	UPVC pipes For 6" dia Pipe	21d	0%	21d	12-Jun-14	12-Jul-14	28-Jun-14	06-Aug-14	89d	$0	$35,750
NAB4892	UPVC pipes For 8" dia Pipe	21d	0%	21d	16-Jun-14	17-Jul-14	02-Jul-14	10-Aug-14	86d	$0	$34,188
NAB4896	Sewage Manholes 1000 mm dia.	21d	0%	21d	18-Jun-14	21-Jul-14	07-Jul-14	12-Aug-14	84d	$0	$52,500
NAB4899	Adjustment manhole heavy duty (25 Ton)	21d	0%	21d	22-Jun-14	27-Jul-14	12-Jul-14	16-Aug-14	81d	$0	$12,000
NAB4894	3" Steel Water pipeline	21d	0%	21d	25-Jun-14	04-Aug-14	17-Jul-14	19-Aug-14	78d	$0	$73,200
NAB4898	Edge beam	21d	0%	21d	05-Aug-14	30-Aug-14	20-Nov-14	14-Dec-14	-17d	$0	$19,000
Canceled Activities		42d		23d	25-Feb-14	01-Jun-14	01-Apr-14 A	26-Jun-14	111d	$10,250	$66,391
NAB2750	New Conc.Pipe Culvert Dia. 60 cm @ St. A2+900 length L= 50 m	14d	100%	0d	17-May-14	01-Jun-14	01-Apr-14 A	24-May-14 A		$10,250	$11,286
NAB1930	Reconstruct stone wall from A2+820 to A2+847 L=27 m	7d	0%	7d	26-Mar-14	02-Apr-14	01-Jun-14	08-Jun-14	127d	$0	$2,013
NAB1940	Reconstruct stone wall from A2+987 TO 3+000 L=13 M	4d	0%	4d	31-Mar-14	03-Apr-14	01-Jun-14	04-Jun-14	130d	$0	$1,220
NAB2080	Reconstruct stone wall from A3+295 to A3+320 L=25 m	7d	0%	7d	19-Apr-14	28-Apr-14	01-Jun-14	08-Jun-14	127d	$0	$1,952
NAB2020	60 cm Conc. Pipes for drainage W. manholes from A3+280 to A3+460 L= 180 m	18d	0%	18d	19-Mar-14	09-Apr-14	01-Jun-14	21-Jun-14	116d	$0	$40,770
NAB1760	Reconstruct stone wall from (A2+135 to A2+190)&(A2+395 to A2+500) L=160 m	23d	0%	23d	25-Feb-14	24-Mar-14	01-Jun-14	26-Jun-14	111d	$0	$9,150
Asphalt and Miscellaneous Works		109d		109d	30-Oct-14	24-Nov-14	27-Oct-14	05-Mar-15	-85d	$0	$2,632,731
NAB5000-new	Connecting with Existing lines at two points	10d	0%	10d			27-Oct-14	06-Nov-14	-7d	$0	$12,500
NAB4900	7 cm & 5 cm Asphalt Wearing Course Including Tack Coat	21d	0%	21d	30-Oct-14	24-Nov-14	09-Feb-15	05-Mar-15	-85d	$0	$1,959,621
NAB4910	Install Street Lighting Poles	18d	0%	18d	01-Nov-14	22-Nov-14	09-Feb-15	02-Mar-15	-82d	$0	$346,500
NAB4920	Guardrail and hand rail	15d	0%	15d	01-Nov-14	18-Nov-14	10-Feb-15	28-Feb-15	-85d	$0	$67,500
NAB4930	Agricultural Soil and Landscaping Work	7d	0%	7d	01-Nov-14	08-Nov-14	10-Feb-15	18-Feb-15	-85d	$0	$139,000
NAB4940	Traffic signs	14d	0%	14d	02-Nov-14	18-Nov-14	11-Feb-15	28-Feb-15	-80d	$0	$43,310
NAB4950	Cat eyes and road marking	18d	0%	18d	03-Nov-14	24-Nov-14	12-Feb-15	05-Mar-15	-85d	$0	$48,300
NAB4955	Grouted rip rap	15d	0%	15d	03-Nov-14	20-Nov-14	12-Feb-15	02-Mar-15	-82d	$0	$16,000
PROJECT 01 Post Construction Phase		6d		6d	25-Nov-14	01-Dec-14	05-Mar-15	12-Mar-15	-85d	$0	$125,430
NAB4960	Walk Through & Punch List	6d	0%	6d	25-Nov-14	01-Dec-14	05-Mar-15	12-Mar-15	-85d	$0	$0
NAB4970	Start Demoblization and Start Submitting Close Out document	1d	0%	1d	01-Dec-14	01-Dec-14	11-Mar-15	12-Mar-15	-85d	$0	$125,430
NAB4980	Start preparation as built drawings	0d	0%	0d		01-Dec-14		12-Mar-15	-85d	$0	$0
PROJECT 02 Deir Sharaf Tulkarem Road		269d		89d	03-Dec-13	30-Jul-14	03-Dec-13 A	28-Aug-14	-30d	$561,000	$3,025,365
PROJECT 02 Pre Construction Phase		40d		0d	03-Dec-13	11-Jan-14	03-Dec-13 A	05-Feb-14 A		$115,252	$115,252
PROJECT 02 Conformed Drawings and Coordination		40d		0d	03-Dec-13	11-Jan-14	03-Dec-13 A	05-Feb-14 A		$0	$0
DSR1010	Final for Construction Drawing (Conformed)	0d	100%	0d	03-Dec-13		03-Dec-13 A			$0	$0
DSR1000	Coordination with Israeli authorities for approval and permit area C Project 02	40d	100%	0d	03-Dec-13	11-Jan-14	03-Dec-13 A	05-Feb-14 A		$0	$0
PROJECT 02 Mobilization		19d		0d	07-Dec-13	04-Jan-14	04-Dec-13 A	20-Jan-14 A		$115,252	$115,252

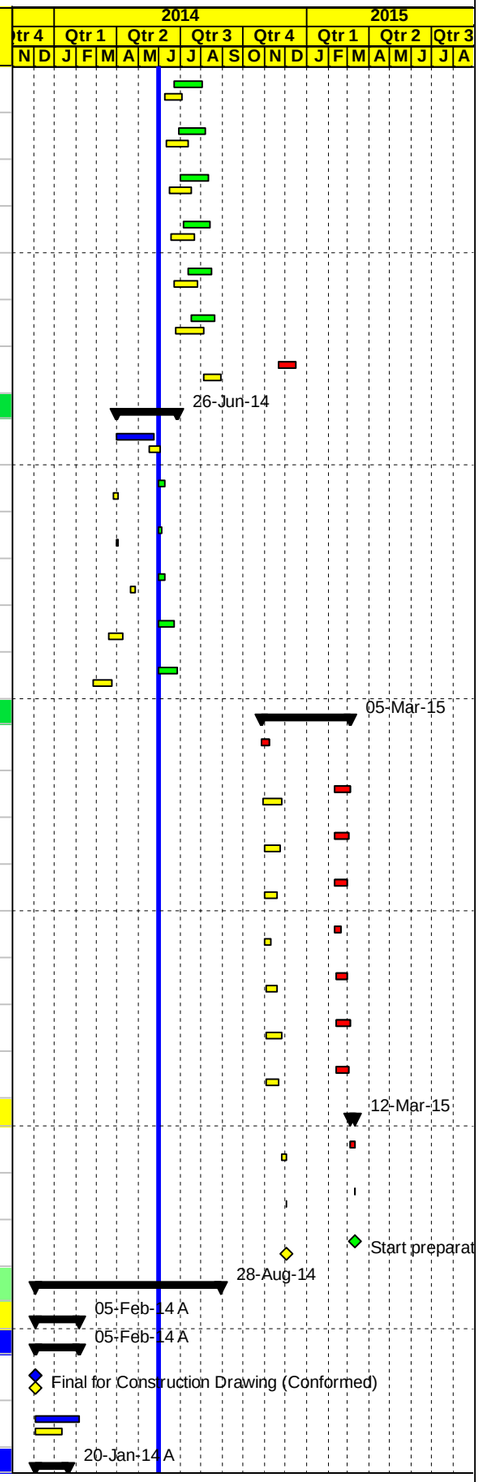

Project Baseline Bar | Baseline Milestone | Actual Level of Effort | Level of Effort
Level of effort Baseline | Actual Work | Early Bar | Summary
Milestone Early Bar | Milestone Actual | Critical Bar

Page 21 of 25

Date	Revision	Checked	Approved
03-Jun-14			

APCO/ArCon CONSTRUCTION AND SERVICES

Updated Construction Program

May 31, 2014

TO14

Multiple Roads Project North (II)

Activity ID	Activity Name	Original Duration	Activity % Complete	Remaining Duration	BL Start	BL Finish	Start	Finish	Total Float	Actual Total Cost	Budgeted Total Cost
DSR1060	Site Hand Over	1d	100%	0d	08-Dec-13	08-Dec-13	04-Dec-13 A	04-Dec-13 A		$0	$0
DSR1070	Checking With CMC Existing-Bench Marks, Survey Control Points	2d	100%	0d	09-Dec-13	10-Dec-13	04-Dec-13 A	04-Dec-13 A		$0	$0
DSR1050	Mobilization Total Cost (4.0%)	19d	100%	0d	07-Dec-13	04-Jan-14	04-Dec-13 A	20-Jan-14 A		$115,252	$115,252
DSR1080	Start Preparation Construction Submittals (Survey plan , Shop Drawings & Materials)	12d	100%	0d	16-Dec-13	04-Jan-14	16-Dec-13 A	04-Jan-14 A		$0	$0
DSR1090	Install Temporary Project Sign	2d	100%	0d	24-Dec-13	29-Dec-13	20-Jan-14 A	20-Jan-14 A		$0	$0
PROJECT 02 Construction Phase		234d		82d	30-Dec-13	23-Jul-14	25-Dec-13 A	21-Aug-14	-25d	$445,748	$2,881,300
PROJECT 02 Construction Submittals		132d		12d	30-Dec-13	04-May-14	25-Dec-13 A	14-Jun-14	28d	$0	$0
PROJECT 02 Shop Drawing Submittals		132d		12d	30-Dec-13	04-May-14	15-Jan-14 A	14-Jun-14	28d	$0	$0
Plan Profile and Cross Sections		132d		12d	30-Dec-13	13-Mar-14	15-Jan-14 A	14-Jun-14	-20d	$0	$0
DSR1140	From St. 0+100 To St. 0+700	12d	100%	0d	30-Dec-13	19-Jan-14	15-Jan-14 A	09-Feb-14 A		$0	$0
DSR1150	From St. 0+700 To St. 1+200	12d	100%	0d	11-Jan-14	27-Jan-14	02-Mar-14 A	24-Apr-14 A		$0	$0
DSR1160	From St. 1+200 To St. 1+800	12d	100%	0d	22-Jan-14	08-Feb-14	08-Apr-14 A	09-Apr-14 A		$0	$0
DSR1180	From St. 1+800 To St. 2+100	12d	100%	0d	18-Feb-14	04-Mar-14	27-Apr-14 A	29-Apr-14 A		$0	$0
DSR1190	from Sta. 2+100 to Sta. 2+540	12d	100%	0d	26-Feb-14	13-Mar-14	08-May-14 A	15-May-14 A		$0	$0
DSR1170	From St. -0+127.7 to 0+100 & Seg A0+00 to A0+141	12d	0%	12d	03-Feb-14	18-Feb-14	01-Jun-14	14-Jun-14	-20d	$0	$0
Culverts		26d		6d	24-Feb-14	22-Mar-14	30-Apr-14 A	07-Jun-14	23d	$0	$0
DSR1210	Pipe Culvert 1000mm @ St.0+860 length 15 m	12d	100%	0d	24-Feb-14	11-Mar-14	30-Apr-14 A	07-May-14 A		$0	$0
DSR1220	Pipe Culvert 1000mm @ St. 1+480 length 16 m	12d	100%	0d	03-Mar-14	18-Mar-14	19-May-14 A	21-May-14 A		$0	$0
DSR1230	Inlet and outllet for Existing Culvert @ St. 1+890	12d	50%	6d	08-Mar-14	22-Mar-14	22-May-14 A	07-Jun-14	23d	$0	$0
Concrete Walls		12d		6d			25-May-14 A	07-Jun-14	34d	$0	$0
DSR1245-new	Retaining Wall from Sta.1+300 to Sta.1+310 LHS L= 10 m and from Sta.1+700 to Sta.1+760 LHS L= 60 m	12d	50%	6d			25-May-14 A	07-Jun-14	34d	$0	$0
DSR1250-new	Retaining Wall from Sta.1+475 to Sta.1+500 LHS	12d	50%	6d			26-May-14 A	07-Jun-14	11d	$0	$0
Otheres		12d		12d	12-Apr-14	04-May-14	01-Jun-14	14-Jun-14	16d	$0	$0
DSR1350	Concret Ditches and Concret protection	12d	0%	12d	12-Apr-14	27-Apr-14	01-Jun-14	14-Jun-14	15d	$0	$0
DSR1360	Road furnishing/Gurad Rail	12d	0%	12d	17-Apr-14	04-May-14	01-Jun-14	14-Jun-14	16d	$0	$0
PROJECT 02 Material Submittals		87d		12d	06-Jan-14	08-Apr-14	25-Dec-13 A	14-Jun-14	28d	$0	$0
DSR1560	Cat eyes	12d	100%	0d	20-Feb-14	08-Mar-14	25-Dec-13 A	05-Jan-14 A		$0	$0
DSR1565	Thermoplastic paint	12d	100%	0d	20-Feb-14	08-Mar-14	25-Dec-13 A	05-Jan-14 A		$0	$0
DSR1575	Curbstone paint material	12d	100%	0d	25-Mar-14	08-Apr-14	25-Dec-13 A	05-Jan-14 A		$0	$0
DSR1550	Traffic sign	12d	100%	0d	20-Feb-14	08-Mar-14	25-Dec-13 A	05-Jan-14 A		$0	$0
DSR1460	Prime Coat	12d	100%	0d	09-Feb-14	23-Feb-14	25-Dec-13 A	05-Jan-14 A		$0	$0
DSR1470	Tack Coat	12d	100%	0d	09-Feb-14	23-Feb-14	25-Dec-13 A	05-Jan-14 A		$0	$0
DSR1540	Guard Rail	12d	100%	0d	20-Feb-14	08-Mar-14	29-Dec-13 A	25-Feb-14 A		$0	$0
DSR1450	Curbstone	12d	100%	0d	09-Feb-14	23-Feb-14	30-Dec-13 A	31-Dec-13 A		$0	$0

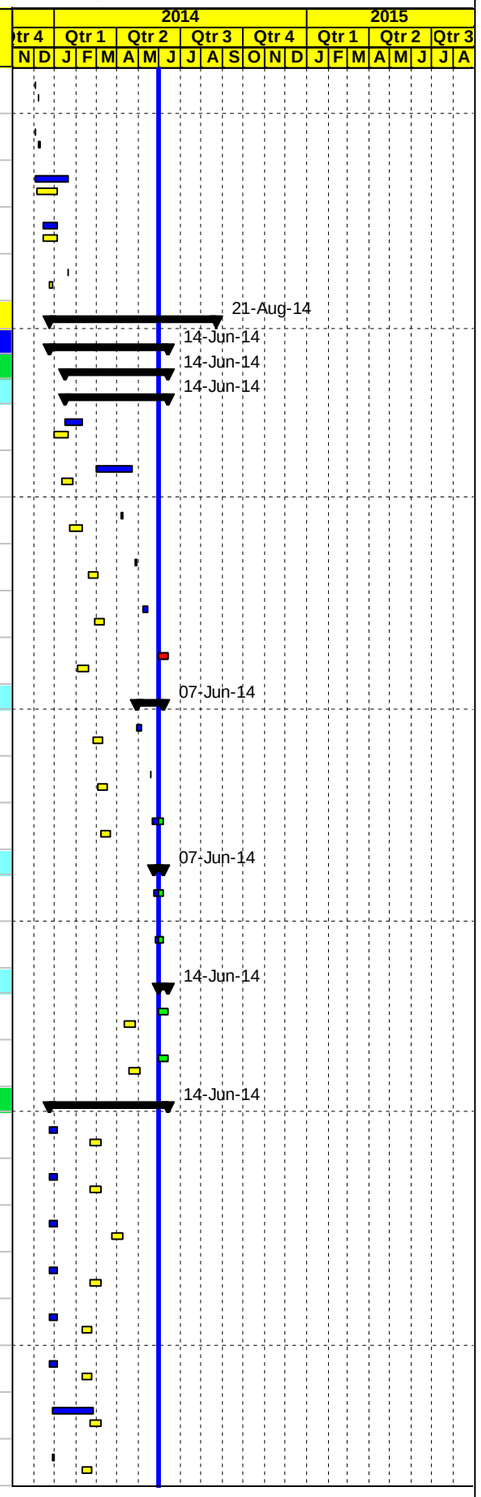

Project Baseline Bar
Level of effort Baseline
Milestone Early Bar
Baseline Milestone
Actual Work
Milestone Actual
Actual Level of Effort
Early Bar
Critical Bar
Level of Effort
Summary

Date	Revision	Checked	Approved
03-Jun-14			

APCO/ArCon CONSTRUCTION AND SERVICES

Updated Construction Program

May 31, 2014

TO14

Multiple Roads Project North (II)

Activity ID	Activity Name	Original Duration	Activity % Complete	Remaining Duration	BL Start	BL Finish	Start	Finish	Total Float	Actual Total Cost	Budgeted Total Cost
DSR1400	Pipe Culverts	12d	100%	0d	06-Jan-14	25-Jan-14	30-Dec-13 A	05-Feb-14 A		$0	$0
DSR1382-New	Single size aggregate material source	12d	100%	0d			22-Jan-14 A	26-Jan-14 A		$0	$0
DSR1384-New	Bedding (somsom)	12d	100%	0d			22-Jan-14 A	26-Jan-14 A		$0	$0
DSR1380	Base Course Source and Topping	12d	100%	0d	06-Jan-14	25-Jan-14	22-Jan-14 A	26-Jan-14 A		$0	$0
DSR1573	Concrete joint sealant material	12d	100%	0d	04-Mar-14	19-Mar-14	03-Feb-14 A	05-Feb-14 A		$0	$0
DSR1390	Concrete Mix Design including cement type	12d	100%	0d	06-Jan-14	25-Jan-14	03-Feb-14 A	05-Feb-14 A		$0	$0
DSR1420	Steel Reinforcement	12d	100%	0d	13-Jan-14	29-Jan-14	19-Feb-14 A	23-Feb-14 A		$0	$0
DSR1480	Bituminous Wearing Course-Mix Design	12d	100%	0d	09-Feb-14	23-Feb-14	19-Feb-14 A	23-Feb-14 A		$0	$0
DSR1570	Concrete Repair	12d	0%	12d	01-Mar-14	16-Mar-14	01-Jun-14	14-Jun-14	15d	$0	$0
DSR1440	Formwork material	12d	0%	12d	25-Jan-14	09-Feb-14	01-Jun-14	14-Jun-14	28d	$0	$0
PROJECT 02 Construction		174d		82d	13-Jan-14	23-Jul-14	05-Feb-14 A	21-Aug-14	-25d	$445,748	$2,881,300
PROJECT 02 Implement traffic control		8d		0d	13-Jan-14	25-Jan-14	05-Feb-14 A	22-Feb-14 A		$0	$0
DSR1620	Implement traffic control & safety Plan phase1,2 & 3	8d	100%	0d	13-Jan-14	25-Jan-14	05-Feb-14 A	22-Feb-14 A		$0	$0
Phase #1 Totally closed from St. 0+100 To St. 2+180 Area C		154d		50d	25-Jan-14	24-Jun-14	15-Feb-14 A	20-Jul-14	3d	$445,748	$1,155,380
From St. 0+100 To St. 0+700 Area C		92d		0d	25-Jan-14	26-Mar-14	15-Feb-14 A	21-May-14 A		$131,079	$191,670
DSR1660	Relocation Exist. Utilities , Maintain traffic control & safety Plan (totally closed)	53d	100%	0d	25-Jan-14	26-Mar-14	15-Feb-14 A	21-May-14 A		$0	$0
DSR1670	Divert Wadi and Road Excavation Including (Cut/Fill) Up to Finish Sub Grade Level	22d	100%	0d	26-Jan-14	22-Feb-14	23-Feb-14 A	10-Apr-14 A		$39,200	$58,247
DSR1690	20 cm Thick Topping Layer/ Pulverization	14d	100%	0d	18-Feb-14	08-Mar-14	11-Mar-14 A	14-Apr-14 A		$23,400	$26,663
DSR1670-new	Filling horizontal Layers	9d	100%	0d			15-Mar-14 A	24-Mar-14 A		$6,204	$4,800
DSR1700	20 cm Thick Base Course- First Layer	14d	100%	0d	27-Feb-14	17-Mar-14	06-Apr-14 A	25-Apr-14 A		$30,500	$50,980
DSR1710	20 cm Thick Base Course- Second Layer	14d	100%	0d	10-Mar-14	26-Mar-14	17-May-14 A	21-May-14 A		$31,775	$50,980
From St.0+700 To St. 1+280 Area C		99d		7d	22-Feb-14	22-Apr-14	13-Mar-14 A	07-Jun-14	11d	$156,951	$193,281
DSR1720	Relocation Exist. Utilities , Maintain traffic control & safety Plan (totally closed)	60d	100%	0d	22-Feb-14	22-Apr-14	13-Mar-14 A	31-May-14 A		$0	$0
DSR1730	Divert Wadi and Road Excavation Including (Cut/Fill) Up to Finish Sub Grade Level	21d	100%	0d	22-Feb-14	19-Mar-14	15-Mar-14 A	22-Apr-14 A		$31,500	$53,396
DSR1731-new	Filling horizontal Layers	9d	100%	0d			08-Apr-14 A	12-Apr-14 A		$4,248	$4,800
DSR1755	20 cm Thick Topping Layer/ Pulverization	14d	100%	0d	13-Mar-14	30-Mar-14	10-Apr-14 A	23-Apr-14 A		$22,503	$26,663
DSR1780	20 cm Thick Base Course- First Layer	14d	100%	0d	26-Mar-14	12-Apr-14	16-Apr-14 A	07-May-14 A		$42,500	$49,870
DSR1750	New Pipe Culvert 800mm @ St. 0+780	12d	50%	6d	02-Mar-14	17-Mar-14	15-May-14 A	07-Jun-14	10d	$5,700	$8,682
DSR1790	20 cm Thick Base Course- Second Layer	14d	100%	0d	05-Apr-14	22-Apr-14	19-May-14 A	31-May-14 A		$50,500	$49,870
Asphalt Works From St. 0+100 To St. 1+280		6d		6d	22-Apr-14	29-Apr-14	08-Jun-14	14-Jun-14	10d	$0	$238,754
DSR1800	7 cm Asphalt Binder Course Including Prime Coat	6d	0%	6d	22-Apr-14	29-Apr-14	08-Jun-14	14-Jun-14	10d	$0	$238,754
From St. 1+280 To St. 1+730 Area C		102d		26d	17-Mar-14	05-Jun-14	13-Apr-14 A	26-Jun-14	-1d	$105,906	$274,879
DSR1810	Relocation Exist. Utilities ,Maintain traffic control & safety Plan (totally closed)	60d	64.82%	21d	17-Mar-14	03-Jun-14	13-Apr-14 A	24-Jun-14	-12d	$0	$0

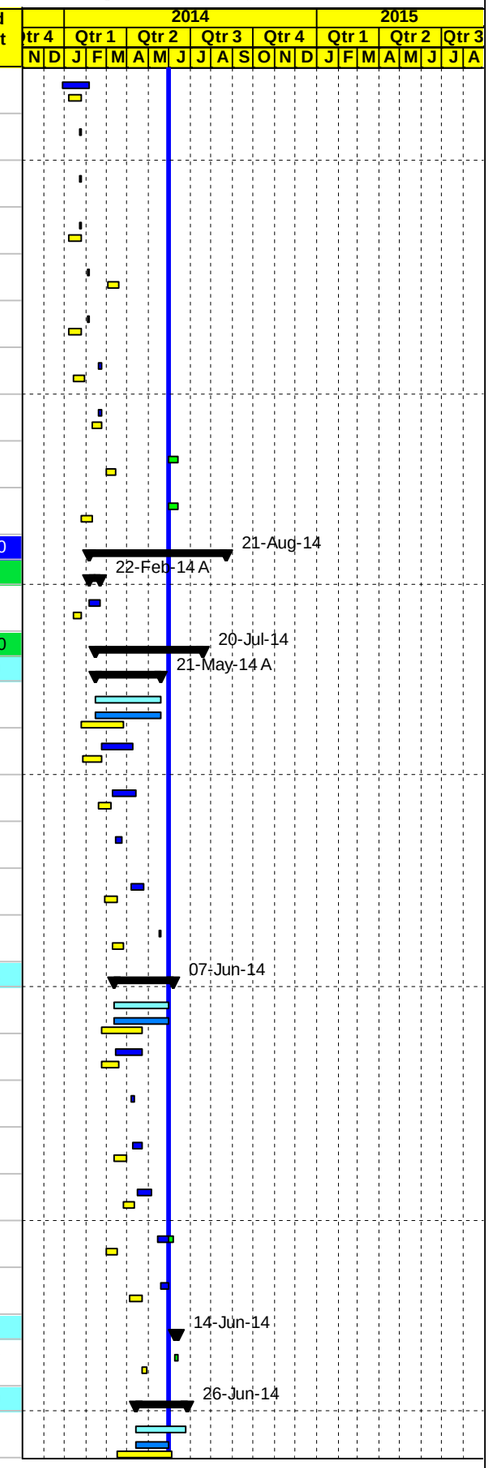

Project Baseline Bar
Level of effort Baseline
Milestone Early Bar
Baseline Milestone
Actual Work
Milestone Actual
Actual Level of Effort
Early Bar
Critical Bar
Level of Effort
Summary

Date	Revision	Checked	Approved
03-Jun-14			

APCO/ArCon CONSTRUCTION AND SERVICES

Updated Construction Program

May 31, 2014

TO14

Multiple Roads Project North (II)

Activity ID	Activity Name	Original Duration	Activity % Complete	Remaining Duration	BL Start	BL Finish	Start	Finish	Total Float	Actual Total Cost	Budgeted Total Cost
DSR1850	Road Excavation Including (Cut/Fill) Up to Finish Sub Grade Level	17d	100%	0d	07-Apr-14	28-Apr-14	15-Apr-14 A	01-May-14 A		$49,210	$58,247
DSR1900	20 cm Thick Topping Layer/ Pulverization	13d	100%	0d	28-Apr-14	14-May-14	29-Apr-14 A	07-May-14 A		$24,960	$20,735
DSR1950-new	Filling horizontal Layers	9d	100%	0d			01-May-14 A	09-May-14 A		$6,036	$4,800
DSR1910	20 cm Thick Base Course- First Layer	13d	44.01%	7d	07-May-14	22-May-14	19-May-14 A	09-Jun-14	-4d	$20,000	$38,785
DSR1880	Pipe Culvert 1000mm @ St. 1+420 length 16 m	12d	50%	6d	12-Apr-14	27-Apr-14	27-May-14 A	07-Jun-14	14d	$5,700	$8,318
DSR1905	Stone wall	21d	0%	21d	05-May-14	29-May-14	01-Jun-14	24-Jun-14	-12d	$0	$13,250
DSR1920	20 cm Thick Base Course- Second Layer	13d	0%	13d	19-May-14	03-Jun-14	10-Jun-14	24-Jun-14	-12d	$0	$38,785
DSR1930	7 cm Asphalt Binder Course Including Prime Coat	2d	0%	2d	03-Jun-14	05-Jun-14	25-Jun-14	26-Jun-14	-1d	$0	$91,959
From St. 1+730 To St. 2+180 Area C		148d		50d	07-Apr-14	24-Jun-14	01-May-14 A	20-Jul-14	3d	$51,812	$256,795
DSR1940	Relocation Exist. Utilities , Maintain traffic control & safety Plan (totally closed)	50d	31.66%	34d	07-Apr-14	22-Jun-14	01-May-14 A	16-Jul-14	-12d	$0	$0
DSR1980	Road Excavation Including (Cut/Fill) Up to Finish Sub Grade Level	19d	100%	0d	22-Apr-14	15-May-14	03-May-14 A	26-May-14 A		$31,500	$52,423
DSR2030-new	Filling horizontal Layers	9d	100%	0d			13-May-14 A	16-May-14 A		$6,012	$4,800
DSR2020	20 cm Thick Topping Layer/ Pulverization	13d	100%	0d	15-May-14	31-May-14	15-May-14 A	31-May-14 A		$14,300	$20,735
DSR2025	Stone wall	21d	0%	21d	21-May-14	15-Jun-14	01-Jun-14	24-Jun-14	1d	$0	$13,250
DSR1990	Construct inlet and outlet for Existing Culvert @ St. 1+890	9d	0%	9d	24-Apr-14	06-May-14	08-Jun-14	17-Jun-14	23d	$0	$5,468
DSR2030	20 cm Thick Base Course- First Layer	13d	0%	13d	27-May-14	11-Jun-14	15-Jun-14	30-Jun-14	-12d	$0	$34,915
DSR2040	20 cm Thick Base Course- Second Layer	13d	0%	13d	07-Jun-14	22-Jun-14	25-Jun-14	16-Jul-14	-12d	$0	$33,245
DSR2050	7 cm Asphalt Binder Course Including Prime Coat	2d	0%	2d	22-Jun-14	24-Jun-14	16-Jul-14	20-Jul-14	-12d	$0	$91,959
Phase #2 From St. -0+127.7 to 0+100 & Seg A0+00 to A0+141 (RHS&LHS) Area C		40d		46d	15-May-14	30-Jun-14	26-May-14 A	07-Aug-14	-20d	$0	$250,838
DSR2060	Relocation Exist. Utilities , Maintain traffic control & safety Plan (RHS&LHS)	36d	0%	44d	15-May-14	26-Jun-14	26-May-14 A	05-Aug-14	-20d	$0	$0
DSR2070	Road Excavation Including (Cut/Fill) Up to Finish Sub Grade Level	17d	0%	17d	17-May-14	05-Jun-14	15-Jun-14	07-Jul-14	-20d	$0	$48,487
DSR2080	20 cm Thick Topping Layer/ Pulverization	13d	0%	13d	26-May-14	10-Jun-14	24-Jun-14	14-Jul-14	-20d	$0	$22,204
DSR2090	20 cm Thick Base Course- First Layer	13d	0%	13d	03-Jun-14	18-Jun-14	29-Jun-14	22-Jul-14	-20d	$0	$38,785
DSR2100	20 cm Thick Base Course- Second Layer	13d	0%	13d	11-Jun-14	26-Jun-14	10-Jul-14	05-Aug-14	-20d	$0	$38,785
DSR2110	7 cm Asphalt Binder Course Including Prime Coat	2d	0%	2d	26-Jun-14	30-Jun-14	06-Aug-14	07-Aug-14	-20d	$0	$102,577
Phase #3 From St. 2+180 To St. 2+520 (Milling and overlay) Area C		0d		0d					0d	$0	$0
Temporary Detours		8d		8d	22-Apr-14	03-May-14	01-Jun-14	09-Jun-14	18d	$0	$57,000
DSR2143	Base-course for Paved Temporary Detours	6d	0%	6d	22-Apr-14	29-Apr-14	01-Jun-14	07-Jun-14	18d	$0	$18,000
DSR2145	50 mm thick bituminous wearing course for temporary detours	2d	0%	2d	29-Apr-14	03-May-14	08-Jun-14	09-Jun-14	18d	$0	$39,000
Canceled activities		28d		28d	09-Feb-14	01-Jul-14	01-Jun-14	05-Jul-14	12d	$0	$545,632
DSR2010	Retaining wall from St. 2+045 to 2+150 LHS	21d	0%	21d	04-May-14	28-May-14	01-Jun-14	24-Jun-14	17d	$0	$51,550
DSR1970	Retaining wall from St. 1+835 to 1+940 LHS	21d	0%	21d	12-Apr-14	08-May-14	01-Jun-14	24-Jun-14	17d	$0	$51,550

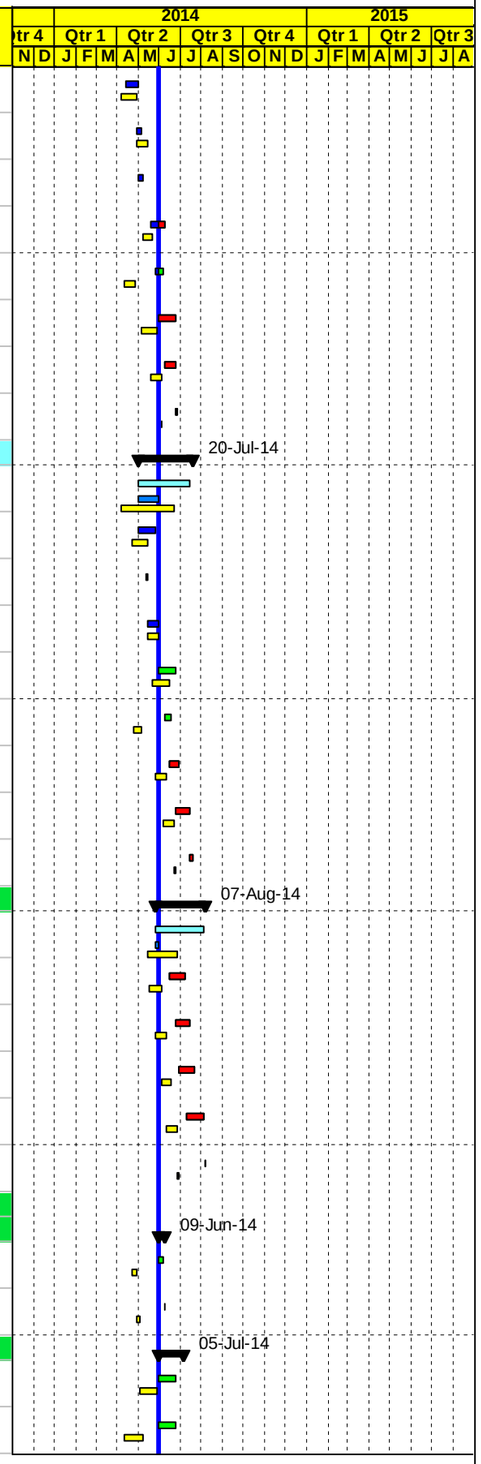

Project Baseline Bar | Baseline Milestone | Actual Level of Effort | Level of Effort
Level of effort Baseline | Actual Work | Early Bar | Summary
Milestone Early Bar | Milestone Actual | Critical Bar

Date	Revision	Checked	Approved
03-Jun-14			

APCO/ArCon CONSTRUCTION AND SERVICES

Updated Construction Program

May 31, 2014

TO14

Multiple Roads Project North (II)

Activity ID	Activity Name	Original Duration	Activity % Complete	Remaining Duration	BL Start	BL Finish	Start	Finish	Total Float	Actual Total Cost	Budgeted Total Cost
DSR2000	Retaining wall from St. 1+940 to 2+045 LHS	21d	0%	21d	03-May-14	27-May-14	01-Jun-14	24-Jun-14	17d	$0	$51,550
DSR1765	Stone wall	21d	0%	21d	19-Mar-14	13-Apr-14	01-Jun-14	24-Jun-14	19d	$0	$13,250
DSR1740	Concrete wall from St. 0+710 to 0+780 LHS	18d	0%	18d	23-Feb-14	17-Mar-14	01-Jun-14	21-Jun-14	17d	$0	$43,436
DSR1860	New Pipe Culvert 1000mm @ St. 1+300	12d	0%	12d	09-Apr-14	24-Apr-14	01-Jun-14	14-Jun-14	26d	$0	$11,436
DSR1695	Stone wall	21d	0%	21d	22-Feb-14	19-Mar-14	01-Jun-14	24-Jun-14	17d	$0	$13,250
DSR2130	Construct inlet and outllet for Existing box Culvert @ St. 2+436	10d	0%	10d	08-Jun-14	19-Jun-14	01-Jun-14	11-Jun-14	28d	$0	$3,714
DSR2140	Milling	1d	0%	1d	30-Jun-14	01-Jul-14	01-Jun-14	01-Jun-14	37d	$0	$13,000
DSR1680	Retaining wall from St. 0+150 to 0+200 LHS	14d	0%	14d	09-Feb-14	25-Feb-14	01-Jun-14	16-Jun-14	16d	$0	$25,280
DSR1840	Retaining wall from St. 1+390 to 1+500 LHS	22d	0%	22d	23-Mar-14	17-Apr-14	02-Jun-14	26-Jun-14	16d	$0	$52,260
DSR1830	Retaining wall from St. 1+280 to 1+390 LHS	22d	0%	22d	19-Mar-14	14-Apr-14	02-Jun-14	26-Jun-14	16d	$0	$52,260
DSR1960	Retaining wall from St. 1+730 to 1+835 LHS	21d	0%	21d	09-Apr-14	06-May-14	08-Jun-14	03-Jul-14	11d	$0	$51,550
DSR1890	Retaining wall from St. 1+610 to 1+730 LHS	22d	0%	22d	14-Apr-14	12-May-14	08-Jun-14	05-Jul-14	11d	$0	$58,036
DSR1870	Retaining wall from St. 1+500 to 1+610 LHS	22d	0%	22d	10-Apr-14	08-May-14	08-Jun-14	05-Jul-14	11d	$0	$53,510
Miscellaneous Works		58d		58d	30-Jun-14	23-Jul-14	01-Jun-14	21-Aug-14	-20d	$0	$872,450
DSR2150	Curbstone if any	6d	0%	6d	30-Jun-14	10-Jul-14	01-Jun-14	07-Jun-14	25d	$0	$10,500
DSR2160	7 cm Asphalt Wearing Course Including tack Coat	8d	0%	8d	01-Jul-14	16-Jul-14	09-Aug-14	17-Aug-14	-20d	$0	$660,700
DSR2170	Earth Ditches	11d	0%	11d	03-Jul-14	23-Jul-14	10-Aug-14	21-Aug-14	-20d	$0	$0
DSR2175	Road furnishing/Guard Rail	10d	0%	10d	05-Jul-14	23-Jul-14	11-Aug-14	21-Aug-14	-20d	$0	$173,750
DSR2180	Grouted rip rap protection	7d	0%	7d	05-Jul-14	17-Jul-14	11-Aug-14	18-Aug-14	-17d	$0	$16,000
DSR2190	Geo-cell	10d	0%	10d	05-Jul-14	23-Jul-14	11-Aug-14	21-Aug-14	-20d	$0	$11,500
PROJECT 02 Post Construction Phase		7d		7d	23-Jul-14	30-Jul-14	22-Aug-14	28-Aug-14	-30d	$0	$28,813
DSR2220	Walk Through & Punch List	7d	0%	7d	23-Jul-14	30-Jul-14	22-Aug-14	28-Aug-14	-30d	$0	$0
DSR2230	Start Demoblization	1d	0%	1d	29-Jul-14	30-Jul-14	28-Aug-14	28-Aug-14	-30d	$0	$28,813
DSR2240	Start preparation as built drawings	0d	0%	0d		30-Jul-14		28-Aug-14	-30d	$0	$0
Post Construction Phase		0d		0d	02-Dec-14	02-Dec-14	12-Mar-15	12-Mar-15	-85d	$0	$0
Post Submittals		0d		0d	02-Dec-14	02-Dec-14	12-Mar-15	12-Mar-15	-85d	$0	$0
MRNII1620	Start preparation Warranties (to USAID)	0d	0%	0d	02-Dec-14		12-Mar-15		-85d	$0	$0
MRNII1630	Start preparation Final Acceptance Certificate	0d	0%	0d	02-Dec-14		12-Mar-15		-85d	$0	$0
MRNII1640	Start preparation Release of liens and waiver of debts and claims againts the government	0d	0%	0d	02-Dec-14		12-Mar-15		-85d	$0	$0
MRNII1650	Start preparation Final payment	0d	0%	0d	02-Dec-14		12-Mar-15		-85d	$0	$0
MRNII1660	Start preparation Final Report	0d	0%	0d	02-Dec-14		12-Mar-15		-85d	$0	$0
MRNII1680	Start preparation Clearance certificate from local entities/ Authorities invloved	0d	0%	0d	02-Dec-14		12-Mar-15		-85d	$0	$0

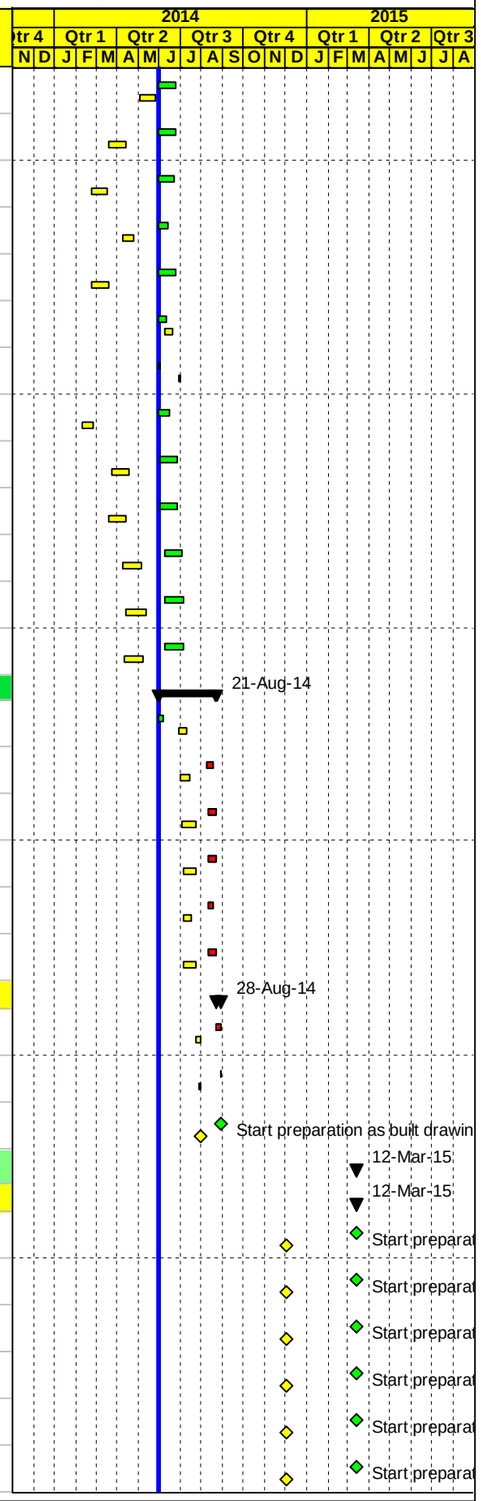

Project Baseline Bar | Baseline Milestone | Actual Level of Effort | Level of Effort
Level of effort Baseline | Actual Work | Early Bar | Summary
Milestone Early Bar | Milestone Actual | Critical Bar

Date	Revision	Checked	Approved
03-Jun-14			

B | One Month Look ahead

APCO/ArCon CONSTRUCTION AND SERVICES

Construction Program

One Month Lookahead

TO14

Multiple Roads Project North (II)

Activity ID	Activity Name	Original Duration	Activity % Complete	Start	Finish	Total Float
Multiple Roads Project North (II)		434d		03-Dec-13 A	12-Mar-15	-101d
Milestones		364d		03-Dec-13 A	12-Mar-15	-101d
General Milestone		0d				0d
Intermediate Milestones		364d		03-Dec-13 A	12-Mar-15	-101d
Completion Milestones		0d				0d
Preconstuction Milestones		0d				0d
PROJECT 01 Nablus - Beit Iba - Deir Sharaf Road		364d		03-Dec-13 A	12-Mar-15	-101d
Mobilization		0d				0d
Shop Drawing		0d				0d
Material		0d		14-Jun-14	14-Jun-14	128d
MRNII0110	Finish Material submittal	0d	0%		14-Jun-14	128d
Construction		0d				0d
Project Duration		364d		03-Dec-13 A	12-Mar-15	-101d
MRNII0140	Project Duration (Calendar Days)	364d	21.81%	03-Dec-13 A	12-Mar-15	-101d
MRNII0150	Project Duration (Working Days)	279d	19.53%	03-Dec-13 A	12-Mar-15	-85d
MRNII0160	Construction Duration (Working Days)	240d	8.77%	23-Jan-14 A	05-Mar-15	-85d
PROJECT 02 Deir Sharaf Tulkarem Road		287d		03-Dec-13 A	28-Aug-14	-30d
Mobilization		0d				0d
Shop Drawing Milestones		0d		24-Jun-14	24-Jun-14	19d
MRNII0200	Finish Shop Drawing Submittal	0d	0%		24-Jun-14	19d
Material		0d		14-Jun-14	14-Jun-14	28d
MRNII0220	Finish Material submittal	0d	0%		14-Jun-14	28d
Construction		0d				0d
Project Duration		287d		03-Dec-13 A	28-Aug-14	-30d
MRNII0250	Project Duration (Calendar Days)	240d	62.84%	03-Dec-13 A	28-Aug-14	-30d
MRNII0260	Project Duration (Working Days)	179d	64.32%	03-Dec-13 A	28-Aug-14	-24d
MRNII0270	Construction Duration (Working Days)	145d	60.03%	23-Feb-14 A	21-Aug-14	-20d
Task order Duration		364d		03-Dec-13 A	12-Mar-15	-101d
MRNII0280	Project Duration (Calendar Days)	364d	21.81%	03-Dec-13 A	12-Mar-15	-101d
MRNII0290	Project Duration (Working Days)	279d	19.53%	03-Dec-13 A	12-Mar-15	-85d
Pre Construction Phase		0d				0d
PROJECT 01 Nablus - Beit Iba - Deir Sharaf Road		434d		03-Dec-13 A	09-Feb-15	-70d
PROJECT 01 Preconstruction Phase		40d		03-Dec-13 A	12-Jun-14	172d
PROJECT 01 Conformed Drawings and Coordination		40d		03-Dec-13 A	12-Jun-14	172d
NAB0110	Coordination with Israeli authorities for approval and permit area C Project 01	40d	70%	03-Dec-13 A	12-Jun-14	172d
PROJECT 01 Mobilization		0d				0d
PROJECT 01 Construction Phase		400d		23-Jan-14 A	09-Feb-15	-70d
PROJECT 01 Construction Submittals		88d		24-Apr-14 A	20-Jul-14	135d
PROJECT 01 Shop Drawing Submittals		88d		24-Apr-14 A	20-Jul-14	135d
Plan Profile and Cross Sections Phase One		56d		24-May-14 A	10-Jul-14	109d
NAB0285-new	Junction from Sta.1+910 to Sta.2+040	12d	50%	24-May-14 A	07-Jun-14	134d
NAB0290	Main Road From St. A4+500 To St. A4+850	6d	0%	01-Jun-14	07-Jun-14	14d
NAB0300	Main Road From St. A4+850 To St. A5+450	12d	0%	09-Jun-14	22-Jun-14	31d
NAB0310	Access Road	12d	0%	23-Jun-14	10-Jul-14	109d
Plan Profile and Cross Sections Phase Two		35d		15-May-14 A	29-Jun-14	116d
NAB0360	Main Road From St. A1+000 To St. A1+500	12d	50%	15-May-14 A	07-Jun-14	-61d
NAB0380	Seg B From St. B0+000 To St. B0+399	12d	0%	01-Jun-14	14-Jun-14	-11d
NAB0340	Main Road From St. A0+000 To St. A0+500	12d	0%	01-Jun-14	14-Jun-14	-85d
NAB0350	Main Road From St. A0+500 To St. A1+000	12d	0%	09-Jun-14	22-Jun-14	-85d
NAB0390	Access Road	12d	0%	15-Jun-14	29-Jun-14	116d
Waterline		12d		28-Apr-14 A	07-Jun-14	10d

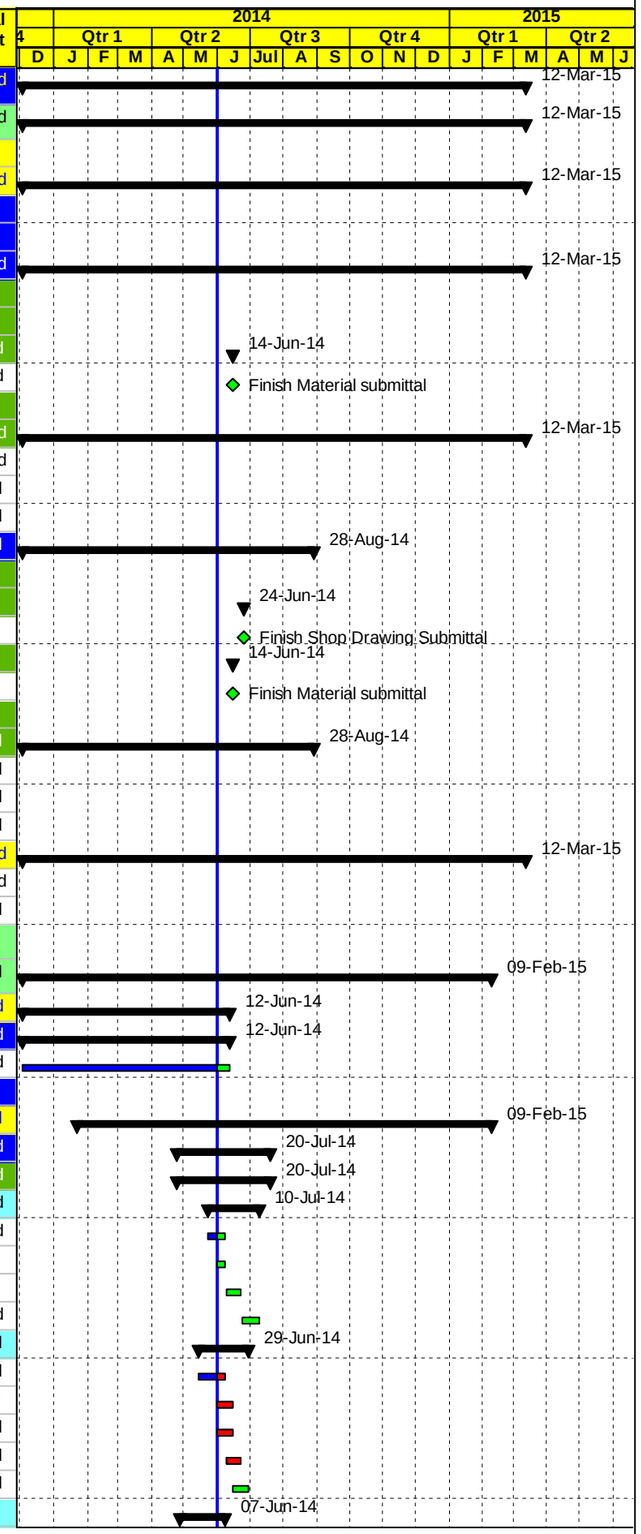

Actual Work | Early Bar | Critical Bar | Milestone | Summary

Date	Revision	Checked	Approved
03-Jun-14			

APCO/ArCon CONSTRUCTION AND SERVICES

Construction Program

One Month Lookahead

TO14

Multiple Roads Project North (II)

Activity ID	Activity Name	Original Duration	Activity % Complete	Start	Finish	Total Float
NAB0420	12" Deir Sharaf steel water pipeline from St. Sta.1+050 to Sta.2+000	12d	50%	28-Apr-14 A	07-Jun-14	10d
Sewer line		12d		01-Jun-14	14-Jun-14	-6d
NAB0440	Sewer line (LHS) from St. 4+100 to 4+600 (12")	12d	0%	01-Jun-14	14-Jun-14	-6d
Concrete walls Phase One		56d		24-Apr-14 A	29-Jun-14	116d
NAB0469-New	Retaining Wall from Sta.4+090 to Sta.4+100	12d	50%	24-Apr-14 A	07-Jun-14	134d
NAB0473-New	Retaining Wall from Sta.3+715 to Sta.3+740 LHS L= 25 m	12d	50%	12-May-14 A	07-Jun-14	134d
NAB0510	Conc. Retaining walls from A4+830 to A4+865 (RHS) L= 35 m	12d	50%	14-May-14 A	07-Jun-14	66d
NAB0480	Conc. Retaining walls from A3+950 to A3+982 (LHS) L= 32 m	12d	0%	01-Jun-14	14-Jun-14	-12d
NAB0490	Conc.boundary walls from A4+578 to A4+600 (LHS) L= 22 m	12d	0%	15-Jun-14	29-Jun-14	5d
Concrete walls Phase Two		13d		23-Jun-14	13-Jul-14	-11d
NAB0520	Retaining walls with step barrier & channel from A0+500 to A0+620 (RHS) L= 120 m	12d	0%	23-Jun-14	10-Jul-14	-83d
NAB0560	Conc. Retaining walls from B0+230 to B0+340 LHS L= 110 m	12d	0%	24-Jun-14	13-Jul-14	-11d
60 cm Conc. Pipes for drainage LHS Phase One		24d		01-Jun-14	29-Jun-14	33d
NAB0650	60 cm Conc. Pipes for drainage from A4+600 to A4+800 L= 200 m	6d	0%	01-Jun-14	07-Jun-14	18d
NAB0620	60 cm Conc. Pipes for drainage from A3+280 to A3+460 L= 180 m	12d	0%	01-Jun-14	14-Jun-14	13d
NAB0640	60 cm Conc. Pipes for drainage from A4+240 to A4+500 L= 260 m	12d	0%	01-Jun-14	14-Jun-14	-10d
NAB0660	60 cm Conc. Pipes for drainage from A4+840 to A5+000 L= 160 m	12d	0%	08-Jun-14	21-Jun-14	20d
NAB0670	60 cm Conc. Pipes for drainage from A5+000 to A5+120 L= 120 m	12d	0%	15-Jun-14	29-Jun-14	33d
60 cm Conc. Pipes for drainage RHS Phase Two		20d		15-Jun-14	13-Jul-14	-67d
NAB0680	60 cm Conc. Pipes for drainage from A0+140 to A0+300 L= 160 m	12d	0%	15-Jun-14	29-Jun-14	-67d
NAB0690	60 cm Conc. Pipes for drainage from A0+360 to A0+460 L= 100 m	12d	0%	24-Jun-14	13-Jul-14	-67d
New Conc.Pipe Culvert Dia. 80 cm and Box Culvert RHS Phase One		12d		01-Jun-14	14-Jun-14	128d
NAB0770	New Conc.Pipe Culvert Dia. 80 cm @ St. A2+900 length L= 45 m	12d	0%	01-Jun-14	14-Jun-14	128d
New Conc.Pipe Culvert Dia. 80 cm and Box Culvert RHS Phase Two		35d		01-Jun-14	17-Jul-14	-32d
NAB0950	New Conc.Pipe Culvert Dia.80 cm @ St. A1+690 length L= 46 m	12d	0%	01-Jun-14	14-Jun-14	-9d
NAB0840	New Conc.Pipe Culvert Dia. 60 cm @ St. A0+000 length L= 60 m	12d	0%	15-Jun-14	29-Jun-14	-46d
NAB0850	New Conc.Pipe Culvert Dia.80 cm @ St. A0+140 length L= 67 m	12d	0%	15-Jun-14	29-Jun-14	-65d
NAB0860	New Conc.Pipe Culvert Dia.80 cm @ St. A0+360 length L= 29 m	12d	0%	24-Jun-14	13-Jul-14	-65d
NAB0870	New box culvert (2*2.5) @ St. A0+510 RHS length L= 11 m	12d	0%	28-Jun-14	17-Jul-14	-59d
Connection and Valves Chambers		0d				0d
Stone Walls		23d		01-Jun-14	26-Jun-14	117d
NAB1090	Stone wall from A2+500 to A2+600 L=100 m (LHS)	12d	0%	01-Jun-14	14-Jun-14	36d
NAB1130	Stone wall from A3+295 to A3+320 L=25 m (LHS)	12d	0%	01-Jun-14	14-Jun-14	36d
NAB1140	Stone wall from A3+345 to A3+370 L= 25 m (RHS)	12d	0%	08-Jun-14	21-Jun-14	50d
NAB1150	Stone wall from A3+720 to A3+820 L=100 m (LHS)	12d	0%	14-Jun-14	26-Jun-14	117d
Concrete curbstone and side walk Phase One		36d		01-Jun-14	20-Jul-14	68d
NAB1170	Concrete curbstone and side walk from St. A2+020 to A3+000	12d	0%	01-Jun-14	14-Jun-14	48d
NAB1180	Concrete curbstone and side walk from St. A3+000 to A4+000	12d	0%	15-Jun-14	29-Jun-14	68d
NAB1190	Concrete curbstone and side walk from St. A4+000 to A5+000	12d	0%	29-Jun-14	20-Jul-14	68d
Concrete curbstone and side walk Phase Two		0d				0d
Otheres		12d		01-Jun-14	14-Jun-14	128d
NAB1250	Road furnishing/Gurad Rail	12d	0%	01-Jun-14	14-Jun-14	102d
NAB1230	Street Lighting Poles	12d	0%	01-Jun-14	14-Jun-14	38d
NAB1240	Concret Ditches and Concret protection	12d	0%	01-Jun-14	14-Jun-14	128d
PROJECT 01 Material Submittals		18d		28-May-14 A	14-Jun-14	170d
NAB1567-new	Lamp,Cable and Cobra Pipe for street lighting	12d	50%	28-May-14 A	07-Jun-14	134d
NAB1566-new	Portland Cement Sulfate Resisting for concrete benching for manholes	12d	50%	28-May-14 A	07-Jun-14	134d
NAB1553	Galvanized steel Handrail	12d	0%	01-Jun-14	14-Jun-14	102d
NAB1450	Valves	12d	0%	01-Jun-14	14-Jun-14	8d
NAB1555	Interlocking Blocks	12d	0%	01-Jun-14	14-Jun-14	48d
NAB1480	Concrete Repair	12d	0%	01-Jun-14	14-Jun-14	128d
NAB1320	Formwork material	12d	0%	01-Jun-14	14-Jun-14	128d

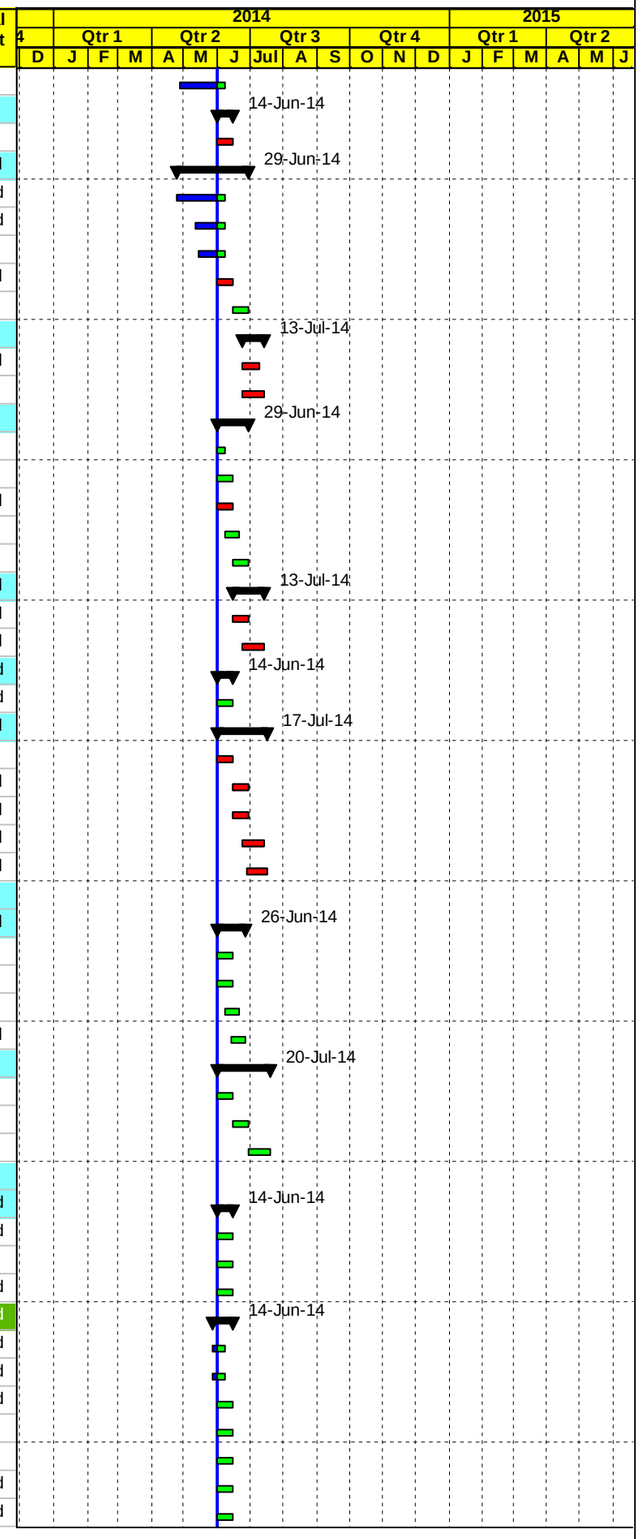

Actual Work | Early Bar | Critical Bar | Milestone | Summary

Date	Revision	Checked	Approved
03-Jun-14			

APCO/ArCon CONSTRUCTION AND SERVICES

Construction Program

One Month Lookahead

TO14

Multiple Roads Project North (II)

Activity ID	Activity Name	Original Duration	Activity % Complete	Start	Finish	Total Float
PROJECT 01 Procurements		0d		01-Jun-14	01-Jun-14	56d
NAB1600	Order Street Lighting Poles	0d	0%	01-Jun-14		56d
PROJECT 01 Construction		400d		23-Jan-14 A	09-Feb-15	-70d
Phase One from A2+020 TO 5+450 closed /area B & A		337d		23-Jan-14 A	13-Nov-14	18d
Group #1 Main Road St. A2+020 To St. A5+450 LHS		262d		23-Jan-14 A	24-Sep-14	68d
Main Road From St. A2+020 To St. A2+500 LHS Area B		132d		23-Jan-14 A	18-Jun-14	125d
NAB1680	Maintain traffic control and safety plan ,Relocating utilities	55d	72.18%	23-Jan-14 A	18-Jun-14	45d
NAB1700	12" Sewer line from St. A2+020 to St. A2+500 L=480 m	25d	90%	08-Feb-14 A	03-Jun-14	138d
NAB1710	60 cm Conc. Pipes for drainage W. manholes from A2+020 to A2+180 L= 160 m	16d	90%	15-Feb-14 A	02-Jun-14	138d
NAB1740	60 cm Conc. Pipes for drainage W. manholes from A2+220 to A2+500 L= 280 m	27d	90%	18-Feb-14 A	03-Jun-14	137d
NAB1750	20 cm Thick Topping Layer	13d	90%	11-Mar-14 A	02-Jun-14	139d
NAB1720	3" Steel Water pipeline from St. A 2+020 to A 2+500 (LHS) L=480 m	12d	90%	03-Apr-14 A	02-Jun-14	139d
NAB1730	16" UPVC pipes for drainage W. catch basin if needed along this segment	18d	90%	05-Apr-14 A	02-Jun-14	138d
NAB1780	20 cm Thick Base Course- First Layer	13d	90%	15-Apr-14 A	02-Jun-14	139d
NAB1790	20 cm Thick Base Course- Second Layer	13d	90%	20-Apr-14 A	02-Jun-14	45d
NAB1800	Precast Conc. Curbstone for LHS (Mediane and side curb)	7d	0%	02-Jun-14	10-Jun-14	45d
NAB1810	Conc. Sidewalk and ramps including base course	9d	0%	08-Jun-14	18-Jun-14	45d
Main Road St. A2+500 To St. A3+000 LHS Area A		87d		12-Feb-14 A	17-Jun-14	125d
NAB1820	Maintain traffic control and safety plan ,Relocating utilities	67d	79.1%	12-Feb-14 A	16-Jun-14	46d
NAB1870	12" Sewer line from St. A2+500 to St. A2+580 L=80	12d	90%	13-Feb-14 A	02-Jun-14	139d
NAB1910	Reconstruct stone wall from A2+500 to A2+600 L=100 m	15d	0%	01-Jun-14	17-Jun-14	45d
NAB1960	Precast Conc. Curbstone forLHS (Mediane and side curb)	7d	0%	01-Jun-14	08-Jun-14	46d
NAB1970	Conc. Sidewalk and ramps including base course	9d	0%	07-Jun-14	16-Jun-14	46d
Main Road -Curbstone and asphalt binder from St. A2+020 To St. A3+000 LHS		3d		18-Jun-14	22-Jun-14	45d
NAB1980	7 cm Asphalt Binder Course Including Prime Coat remining 2+020 to St. 3+000	3d	0%	18-Jun-14	22-Jun-14	45d
Main Road St. A3+000 To St. A3+500 LHS Area A		97d		20-Mar-14 A	05-Aug-14	96d
NAB2000	Maintain traffic control and safety plan ,Relocating utilities	97d	54.59%	20-Mar-14 A	05-Aug-14	36d
NAB2060	Reconstruct stone wall from (A3+160 to A3+190) & (A3+240 to A3+282) L=72 m	12d	95%	21-Apr-14 A	01-Jun-14	62d
NAB2961-new	3" Steel Water pipeline from St. A 3+000 to A 3+500 (LHS) L=500m	10d	30%	27-Apr-14 A	08-Jun-14	56d
NAB2040	20 cm Thick Topping Layer	13d	70%	01-May-14 A	04-Jun-14	-10d
NAB2070	20 cm Thick Base Course- First Layer	13d	55%	18-May-14 A	07-Jun-14	134d
NAB2090	20 cm Thick Base Course- Second Layer	13d	55%	24-May-14 A	07-Jun-14	0d
NAB2050	Reconstruct stone wall from A3+00 to A3+100 L=100 m	15d	0%	15-Jun-14	03-Jul-14	36d
Main Road St. A3+500 To St. A4+000 LHS Area A		88d		29-Apr-14 A	17-Aug-14	36d
NAB2140	Demo. Exist. Struc. ,Road excavation including (cut/fill) to required subgrade	21d	80%	29-Apr-14 A	05-Jun-14	-13d
NAB2150	60 cm Conc. Pipes for drainage W. manholes from A3+610 to A3+840 L= 230 m	23d	75%	07-May-14 A	07-Jun-14	1d
NAB2130	Maintain traffic control and safety plan ,Relocating utilities	60d	9.85%	15-May-14 A	17-Aug-14	36d
NAB2155-new	12" Sewer line from St. A4+007 to St. A4+260 L=260 m	21d	70%	31-May-14 A	08-Jun-14	-6d
NAB2170	16" UPVC pipes for drainage W. catch basin if needed along this segment	15d	0%	01-Jun-14	17-Jun-14	-11d
NAB2160	New double box culvert 2 (2*2) @ St. A3+610 LHS length L=10 m	16d	0%	01-Jun-14	18-Jun-14	-13d
NAB2180	Conc. retaining wall from A3+950 TO A3+982 L= 32M	16d	0%	03-Jun-14	21-Jun-14	-11d
NAB2190	20 cm Thick Topping Layer	13d	0%	07-Jun-14	21-Jun-14	-11d
NAB2200	Reconstruct stone wall from A3+720 to A3+820 L=100 m	15d	0%	09-Jun-14	25-Jun-14	2d
NAB2210	20 cm Thick Base Course- First Layer	13d	0%	19-Jun-14	07-Jul-14	-13d
NAB2220	20 cm Thick Base Course- Second Layer	13d	0%	29-Jun-14	22-Jul-14	-13d
Main Road St. A4+000 To St. A4+500 LHS Area A		66d		05-Jun-14	04-Sep-14	32d
NAB2260	Maintain traffic control and safety plan ,Relocating utilities	66d	0%	05-Jun-14	04-Sep-14	32d
NAB2270	Demo. Exist. Struc. ,Road excavation including (cut/fill) to required subgrade	21d	0%	05-Jun-14	30-Jun-14	-8d
NAB2280	12" Sewer line From St. A4+100 to St. A4+300 L=200 M	20d	0%	15-Jun-14	13-Jul-14	-12d
NAB2290	60 cm Conc. Pipes for drainage W. manholes from A4+240 to A4+500 L= 260 m	24d	0%	15-Jun-14	20-Jul-14	-10d
NAB2300	12" Sewer line From St. A4+300 to St. A4+500 L=200 M	20d	0%	22-Jun-14	23-Jul-14	-12d
NAB2305	16" UPVC pipes for drainage W. catch basin if needed along this segment	15d	0%	28-Jun-14	23-Jul-14	-12d

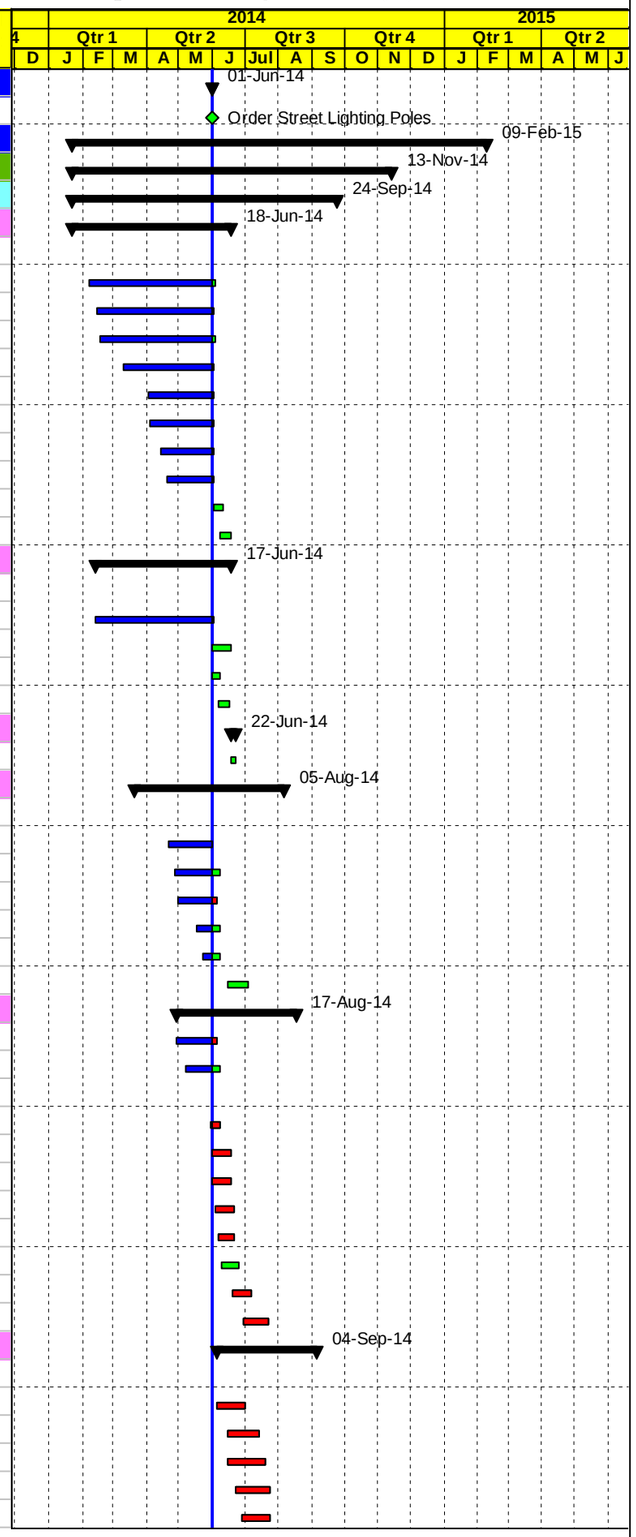

Actual Work | Early Bar | Critical Bar | Milestone | Summary

Date	Revision	Checked	Approved
03-Jun-14			

APCO/ArCon CONSTRUCTION AND SERVICES

Construction Program

One Month Lookahead

TO14

Multiple Roads Project North (II)

Activity ID	Activity Name	Original Duration	Activity % Complete	Start	Finish	Total Float
NAB2310	20 cm Thick Topping Layer	13d	0%	30-Jun-14	23-Jul-14	-12d
Main Road St. A4+500 To St. A5+000 LHS Area A		62d		30-Jun-14	24-Sep-14	32d
NAB2370	Maintain traffic control and safety plan ,Relocating utilities	62d	0%	30-Jun-14	24-Sep-14	32d
NAB2380	Demo. Exist. Struc. ,Road excavation including (cut/fill) to required subgrade	21d	0%	30-Jun-14	09-Aug-14	-5d
Main Road St. A5+000 To St. A5+450 LHS Area A		0d				0d
Group #2 Main road St. A2+020 To St. A5+450 RHS		264d		03-Feb-14 A	13-Nov-14	18d
Main Road From St. A2+020 To St. A2+450 RHS Area B		96d		15-Feb-14 A	14-Jun-14	53d
NAB2610	Maintain traffic control and safety plan ,Relocating utilities	58d	79.31%	15-Feb-14 A	14-Jun-14	53d
NAB2650	20 cm Thick Topping Layer	13d	90%	25-Mar-14 A	02-Jun-14	40d
NAB2660	Foundation & Civil Works of Street Lighting Poles	10d	0%	01-Jun-14	11-Jun-14	40d
NAB2690	Precast Conc. Curbstone for RHS (Mediane and side curb)	5d	0%	01-Jun-14	05-Jun-14	53d
NAB2700	Conc. Sidewalk and ramps including base course	7d	0%	07-Jun-14	14-Jun-14	53d
Main Road St. A2+450 To St. A2+950 RHS Area A		63d		03-Feb-14 A	17-Jul-14	38d
NAB2710	Maintain traffic control and safety plan ,Relocating utilities	63d	44.44%	03-Feb-14 A	17-Jul-14	38d
NAB2770	Foundation & Civil Works of Street Lighting Poles	10d	0%	15-Jun-14	25-Jun-14	38d
NAB2800	Precast Conc. Curbstone for RHS (Mediane and side curb)	6d	0%	26-Jun-14	05-Jul-14	38d
Main Road -Curbstone and asphalt binder from St. A2+020 To St. A2+950 RHS		0d				0d
Main Road St. A2+950 To St. A3+450 RHS Area A		140d		29-Mar-14 A	16-Sep-14	60d
NAB2830	Maintain traffic control and safety plan ,Relocating utilities	140d	42.86%	29-Mar-14 A	16-Sep-14	13d
NAB2840	Demo. Exist. Struc. ,Road excavation including (cut/fill) to required subgrade	21d	90%	06-Apr-14 A	03-Jun-14	53d
NAB2842-new	Conc. Retaining walls from A3+006 to A3+018 L=12 m	12d	90%	18-Apr-14 A	02-Jun-14	75d
NAB2880	20 cm Thick Topping Layer	13d	80%	03-May-14 A	03-Jun-14	68d
NAB2910	20 cm Thick Base Course- First Layer	13d	80%	03-May-14 A	03-Jun-14	137d
NAB2920	20 cm Thick Base Course- Second Layer	13d	80%	10-May-14 A	03-Jun-14	55d
NAB2900	Foundation & Civil Works of Street Lighting Poles	10d	0%	01-Jun-14	11-Jun-14	86d
NAB2890	Reconstruct stone wall from A3+345 to A3+370 L= 25 m	8d	0%	22-Jun-14	01-Jul-14	50d
Main Road St. A3+450 To St. A3+950 RHS Area A		141d		21-Apr-14 A	28-Sep-14	44d
NAB3000	Maintain traffic control and safety plan ,Relocating utilities	141d	36.12%	21-Apr-14 A	28-Sep-14	13d
NAB3010	Demo. Exist. Struc. ,Road excavation including (cut/fill) to required subgrade	20d	90%	08-May-14 A	02-Jun-14	40d
NAB3050	Conc. Retaining walls from A3+828 to A3+858 L= 30 m	15d	90%	17-May-14 A	02-Jun-14	61d
NAB3025-new	Conc. Retaining walls from A3+650 to A3+690 L=40m	15d	75%	21-May-14 A	04-Jun-14	130d
NAB3060	20 cm Thick Topping Layer	13d	35%	24-May-14 A	10-Jun-14	51d
NAB3070	Foundation & Civil Works of Street Lighting Poles	10d	0%	01-Jun-14	11-Jun-14	63d
NAB3020	New double box culvert 2 (2*2) @ St. A3+610 RHS length L= 28 m First part	24d	0%	01-Jun-14	29-Jun-14	40d
NAB3080	20 cm Thick Base Course- First Layer	13d	0%	02-Jun-14	16-Jun-14	53d
NAB3030	16" UPVC pipes for drainage W. catch basin if needed along this segment	18d	0%	05-Jun-14	25-Jun-14	40d
NAB3090	20 cm Thick Base Course- Second Layer	13d	0%	09-Jun-14	23-Jun-14	53d
NAB3040	New double box culvert 2 (2*2) @ St. A3+610 RHS length L= 28 m second part	24d	0%	26-Jun-14	07-Aug-14	40d
Main Road St. A3+950 To St. A4+450 RHS Area A		141d		24-Apr-14 A	27-Oct-14	-4d
NAB3098	Maintain traffic control and safety plan ,Relocating utilities	141d	5%	24-Apr-14 A	27-Oct-14	-4d
Main Road St. A4+450 To St. A4+950 RHS Area A		65d		24-May-14 A	13-Nov-14	-13d
NAB3198	Maintain traffic control and safety plan ,Relocating utilities	65d	0%	24-May-14 A	13-Nov-14	-13d
NAB3350-new	12" Steel pipeline beit iba from st 4+450 To st 4+950 RHS	10d	75%	25-May-14 A	03-Jun-14	75d
Main Road St. A4+950 To St. A5+450 RHS Area A		0d				0d
Phase Two closed (RHS & LHS) from St. A0+000 - A2+020 & Seg. B closed		254d		24-Apr-14 A	09-Feb-15	-84d
NAB3555	Start Implement traffic control & safety Plan phase two	7d	0%	15-Jun-14	22-Jun-14	-83d
Group #3 Main road St. A0+000 To St. A2+020 RHS		179d		24-Apr-14 A	30-Nov-14	-24d
Main Road From St. A0+000 To St. A0+500 RHS Area C		58d		15-Jun-14	04-Sep-14	38d
NAB3560	Maintain traffic control and safety plan ,Relocating utilities	58d	0%	15-Jun-14	04-Sep-14	38d
NAB3570	Demo. Exist. Struc. ,Road excavation including (cut/fill) to required subgrade	20d	0%	15-Jun-14	13-Jul-14	-83d
NAB3580	New Conc.Pipe Culvert Dia.80 cm @ St. A0+140 length L= 67 m	20d	0%	29-Jun-14	05-Aug-14	-65d
NAB3590	New Conc.Pipe Culvert Dia. 60 cm @ St. A0+000 length L= 60 m	18d	0%	29-Jun-14	03-Aug-14	-46d

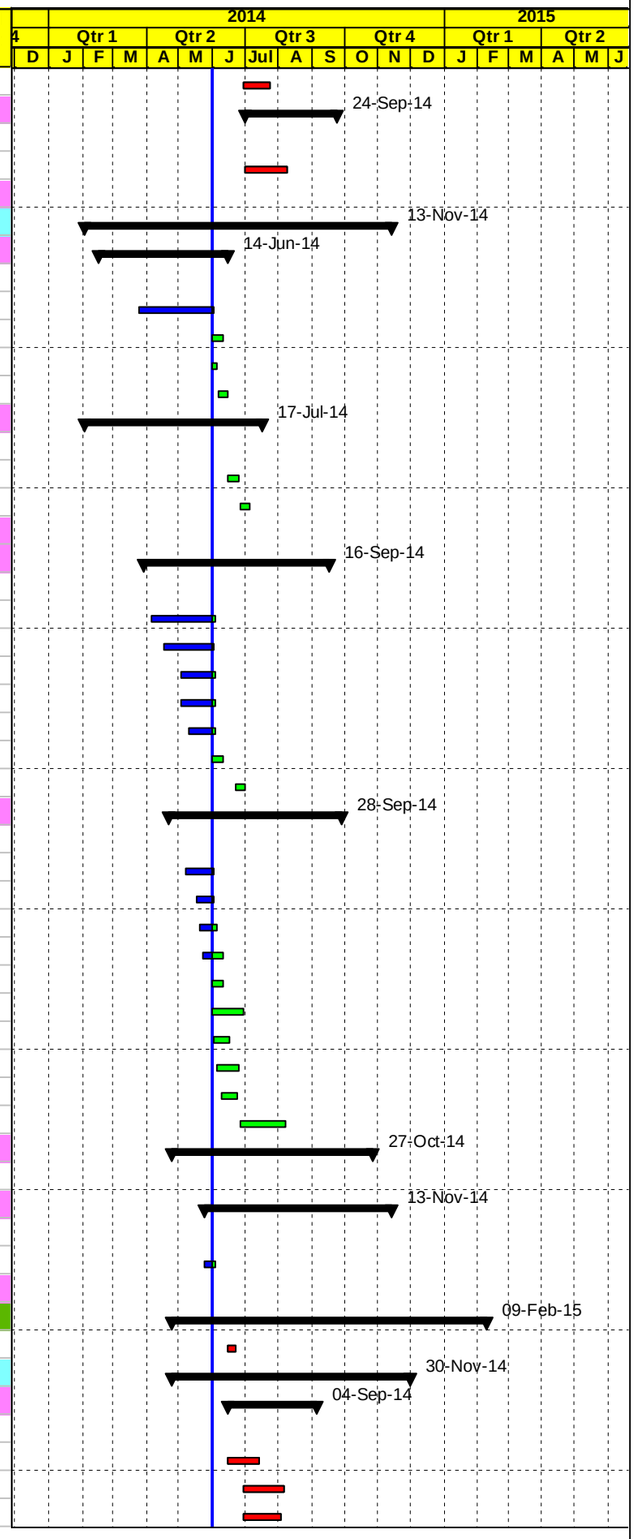

Actual Work | Early Bar | Critical Bar | Milestone | Summary

Date	Revision	Checked	Approved
03-Jun-14			

APCO/ArCon CONSTRUCTION AND SERVICES

Construction Program

One Month Lookahead

TO14

Multiple Roads Project North (II)

Activity ID	Activity Name	Original Duration	Activity % Complete	Start	Finish	Total Float
Main Road St. A0+500 To St. A1+000 RHS Area C		0d				0d
Asphalt Binder from A0+130 to A1+000 RHS		0d				0d
Main Road St. A1+000 To St. A1+500 RHS Area C		0d				0d
Main Road St. A1+500 To St. A2+020 RHS Area B		136d		24-Apr-14 A	30-Nov-14	-19d
NAB4030	Maintain traffic control and safety plan ,Relocating utilities	66d	0%	24-Apr-14 A	30-Nov-14	-19d
NAB4040	Demo. Exist. Struc. ,Road excavation including (cut/fill) to required subgrade	20d	1%	25-Apr-14 A	23-Jun-14	-11d
NAB4070	60 cm Conc. Pipes for drainage W. manholes from A1+690 to A2+020 L= 330 m	29d	0%	01-Jun-14	07-Jul-14	0d
NAB4060	New Conc.Pipe Culvert Dia.80 cm @ St. A1+690 length L= 46 m	18d	0%	15-Jun-14	08-Jul-14	-9d
Group #3 Seg. B from sta.B0+000 to B0+399 Total Close (Area B)		127d		23-Jun-14	09-Dec-14	-25d
NAB4170	Maintain traffic control and safety plan ,Relocating utilities	127d	0%	23-Jun-14	09-Dec-14	-25d
NAB4180	Demo. Exist. Struc. ,Road excavation including (cut/fill) to required subgrade	15d	0%	24-Jun-14	20-Jul-14	-11d
NAB4190	New box culvert 3 (2*1.5) @ St. B0+094 length L= 14 m	21d	0%	26-Jun-14	05-Aug-14	-3d
Group #3 Main Road St. A0+000 To St. A2+020 LHS Area C		254d		24-Apr-14 A	09-Feb-15	-84d
Main Road From St. A0+000 To St. A0+450 LHS Area C		166d		24-Apr-14 A	06-Jan-15	-45d
NAB4320	Maintain traffic control and safety plan ,Relocating utilities	135d	0%	24-Apr-14 A	06-Jan-15	-45d
NAB4330	Demo. Exist. Struc. ,Road excavation including (cut/fill) to required subgrade	20d	5%	25-Apr-14 A	22-Jun-14	30d
NAB4370	16" UPVC pipes for drainage W. catch basin if needed along this segment	15d	0%	01-Jun-14	17-Jun-14	36d
Main Road St. A0+450 To St. A0+950 LHS Area C		182d		13-May-14 A	22-Jan-15	-57d
NAB4450	Maintain traffic control and safety plan ,Relocating utilities	135d	0%	13-May-14 A	22-Jan-15	-57d
NAB4460	Demo. Exist. Struc. ,Road excavation including (cut/fill) to required subgrade	20d	0%	01-Jun-14	23-Jun-14	36d
NAB4470	10" Sewer line from St. 0+450 to 0+520 LHS L=70 M	3d	0%	04-Jun-14	07-Jun-14	64d
NAB4490	16" UPVC pipes for drainage W. catch basin if needed along this segment	15d	0%	08-Jun-14	24-Jun-14	49d
Main Road St. A0+950 To St. A1+450 LHS Area C		178d		24-Jun-14	09-Feb-15	-70d
NAB4580	Maintain traffic control and safety plan ,Relocating utilities	178d	0%	24-Jun-14	09-Feb-15	-70d
NAB4590	Demo. Exist. Struc. ,Road excavation including (cut/fill) to required subgrade	20d	0%	24-Jun-14	27-Jul-14	36d
Main Road St. A1+450 To St. A2+020 LHS Area B		0d				0d
Temporary Detours		0d				0d
Miscellaneous activities - If any as location is not determined yet		25d		23-Jun-14	06-Aug-14	89d
Canceled Activities		23d		01-Jun-14	26-Jun-14	111d
Asphalt and Miscellaneous Works		0d				0d
PROJECT 01 Post Construction Phase		0d				0d
PROJECT 02 Deir Sharaf Tulkarem Road		120d		13-Apr-14 A	05-Aug-14	-9d
PROJECT 02 Pre Construction Phase		0d				0d
PROJECT 02 Conformed Drawings and Coordination		0d				0d
PROJECT 02 Mobilization		0d				0d
PROJECT 02 Construction Phase		120d		13-Apr-14 A	05-Aug-14	-9d
PROJECT 02 Construction Submittals		37d		22-May-14 A	14-Jun-14	28d
PROJECT 02 Shop Drawing Submittals		37d		22-May-14 A	14-Jun-14	28d
Plan Profile and Cross Sections		12d		01-Jun-14	14-Jun-14	-20d
DSR1170	From St. -0+127.7 to 0+100 & Seg A0+00 to A0+141	12d	0%	01-Jun-14	14-Jun-14	-20d
Culverts		12d		22-May-14 A	07-Jun-14	23d
DSR1230	Inlet and outllet for Existing Culvert @ St. 1+890	12d	50%	22-May-14 A	07-Jun-14	23d
Concrete Walls		12d		25-May-14 A	07-Jun-14	34d
DSR1245-new	Retaining Wall from Sta.1+300 to Sta.1+310 LHS L= 10 m and from Sta.1+700 to Sta.1+760 LHS L= 60 m	12d	50%	25-May-14 A	07-Jun-14	34d
DSR1250-new	Retaining Wall from Sta.1+475 to Sta.1+500 LHS	12d	50%	26-May-14 A	07-Jun-14	11d
Otheres		12d		01-Jun-14	14-Jun-14	16d
DSR1350	Concret Ditches and Concret protection	12d	0%	01-Jun-14	14-Jun-14	15d
DSR1360	Road furnishing/Gurad Rail	12d	0%	01-Jun-14	14-Jun-14	16d
PROJECT 02 Material Submittals		12d		01-Jun-14	14-Jun-14	28d
DSR1570	Concrete Repair	12d	0%	01-Jun-14	14-Jun-14	15d
DSR1440	Formwork material	12d	0%	01-Jun-14	14-Jun-14	28d
PROJECT 02 Construction		120d		13-Apr-14 A	05-Aug-14	-9d

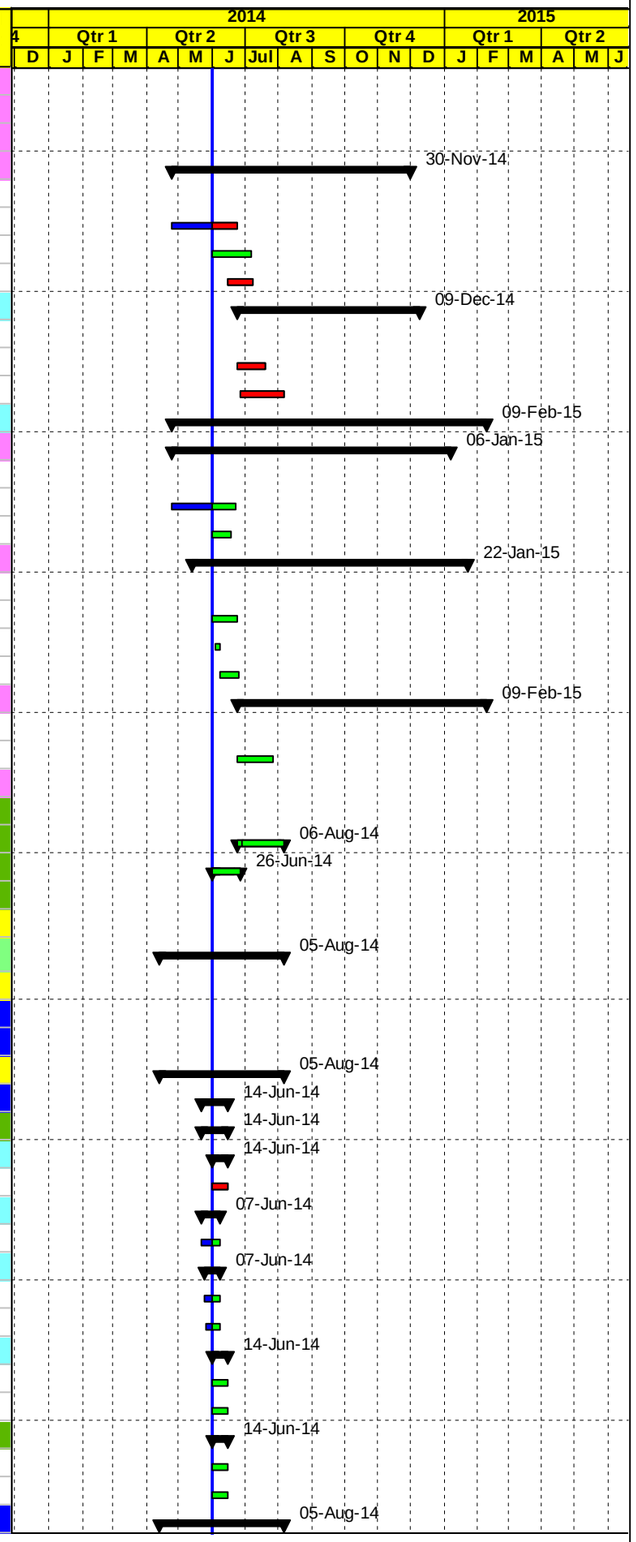

Actual Work | Early Bar | Critical Bar | Milestone | Summary

Date	Revision	Checked	Approved
03-Jun-14			

APCO/ArCon CONSTRUCTION AND SERVICES

Construction Program

One Month Lookahead

TO14

Multiple Roads Project North (II)

Activity ID	Activity Name	Original Duration	Activity % Complete	Start	Finish	Total Float
PROJECT 02 Implement traffic control		0d				0d
Phase #1 Totally closed from St. 0+100 To St. 2+180 Area C		119d		13-Apr-14 A	16-Jul-14	7d
From St. 0+100 To St. 0+700 Area C		0d				0d
From St.0+700 To St. 1+280 Area C		12d		15-May-14 A	07-Jun-14	10d
DSR1750	New Pipe Culvert 800mm @ St. 0+780	12d	50%	15-May-14 A	07-Jun-14	10d
Asphalt Works From St. 0+100 To St. 1+280		6d		08-Jun-14	14-Jun-14	10d
DSR1800	7 cm Asphalt Binder Course Including Prime Coat	6d	0%	08-Jun-14	14-Jun-14	10d
From St. 1+280 To St. 1+730 Area C		60d		13-Apr-14 A	26-Jun-14	-1d
DSR1810	Relocation Exist. Utilities ,Maintain traffic control & safety Plan (totally closed)	60d	64.82%	13-Apr-14 A	24-Jun-14	-12d
DSR1910	20 cm Thick Base Course- First Layer	13d	44.01%	19-May-14 A	09-Jun-14	-4d
DSR1880	Pipe Culvert 1000mm @ St. 1+420 length 16 m	12d	50%	27-May-14 A	07-Jun-14	14d
DSR1905	Stone wall	21d	0%	01-Jun-14	24-Jun-14	-12d
DSR1920	20 cm Thick Base Course- Second Layer	13d	0%	10-Jun-14	24-Jun-14	-12d
DSR1930	7 cm Asphalt Binder Course Including Prime Coat	2d	0%	25-Jun-14	26-Jun-14	-1d
From St. 1+730 To St. 2+180 Area C		51d		01-May-14 A	16-Jul-14	4d
DSR1940	Relocation Exist. Utilities , Maintain traffic control & safety Plan (totally closed)	50d	31.66%	01-May-14 A	16-Jul-14	-12d
DSR2025	Stone wall	21d	0%	01-Jun-14	24-Jun-14	1d
DSR1990	Construct inlet and outllet for Existing Culvert @ St. 1+890	9d	0%	08-Jun-14	17-Jun-14	23d
DSR2030	20 cm Thick Base Course- First Layer	13d	0%	15-Jun-14	30-Jun-14	-12d
DSR2040	20 cm Thick Base Course- Second Layer	13d	0%	25-Jun-14	16-Jul-14	-12d
Phase #2 From St. -0+127.7 to 0+100 & Seg A0+00 to A0+141 (RHS&LHS) Area C		40d		26-May-14 A	05-Aug-14	-20d
DSR2060	Relocation Exist. Utilities , Maintain traffic control & safety Plan (RHS&LHS)	36d	0%	26-May-14 A	05-Aug-14	-20d
DSR2070	Road Excavation Including (Cut/Fill) Up to Finish Sub Grade Level	17d	0%	15-Jun-14	07-Jul-14	-20d
DSR2080	20 cm Thick Topping Layer/ Pulverization	13d	0%	24-Jun-14	14-Jul-14	-20d
DSR2090	20 cm Thick Base Course- First Layer	13d	0%	29-Jun-14	22-Jul-14	-20d
Phase #3 From St. 2+180 To St. 2+520 (Milling and overlay) Area C		0d				0d
Temporary Detours		8d		01-Jun-14	09-Jun-14	18d
Canceled activities		28d		01-Jun-14	05-Jul-14	12d
Miscellaneous Works		6d		01-Jun-14	07-Jun-14	25d
PROJECT 02 Post Construction Phase		0d				0d
Post Construction Phase		0d				0d

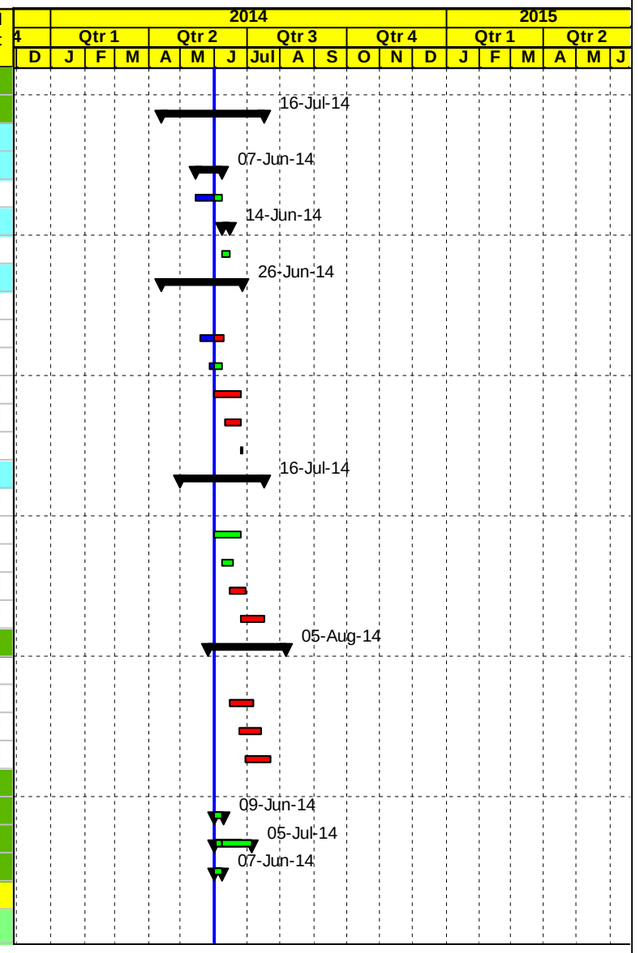

Actual Work | Early Bar | Critical Bar | Milestone | Summary

Date	Revision	Checked	Approved
03-Jun-14			

APCO ArCon
CONSTRUCTION AND SERVICES

Construction Program

Completed & In Progress Activities

TO14

Multiple Roads Project North (II)

Activity ID	Activity Name	Original Duration	Activity % Complete	Start	Finish	Total Float
Multiple Roads Project North (II)		415d		03-Dec-13 A	12-Mar-15	-101d
Milestones		364d		03-Dec-13 A	12-Mar-15	-101d
General Milestone		0d		03-Dec-13 A	03-Dec-13 A	
MRNII0000	Start Date NTP	0d	100%	03-Dec-13 A		
Intermediate Milestones		364d		03-Dec-13 A	12-Mar-15	-101d
Completion Milestones		0d				0d
Preconstuction Milestones		110d		08-Dec-13 A	13-May-14 A	
MRNII0040	Start Preconstruction Submittal	0d	100%	08-Dec-13 A		
MRNII0050	Finish Preconstruction Submittal	0d	100%		13-May-14 A	
PROJECT 01 Nablus - Beit Iba - Deir Sharaf Road		364d		03-Dec-13 A	12-Mar-15	-101d
Mobilization		13d		04-Dec-13 A	23-Jan-14 A	
MRNII0060	Start Mobilization	0d	100%	04-Dec-13 A		
MRNII0070	Finish Mobilization	0d	100%		23-Jan-14 A	
Shop Drawing		0d		09-Jan-14 A	09-Jan-14 A	
MRNII0080	Start Shop Drawing Submittal	0d	100%	09-Jan-14 A		
Material		0d		25-Dec-13 A	25-Dec-13 A	
MRNII0100	Start Material Submittal	0d	100%	25-Dec-13 A		
Construction		0d		23-Jan-14 A	23-Jan-14 A	
MRNII0120	Start Construction (Ground Breaking)	0d	100%	23-Jan-14 A		
Project Duration		364d		03-Dec-13 A	12-Mar-15	-101d
MRNII0140	Project Duration (Calendar Days)	364d	21.81%	03-Dec-13 A	12-Mar-15	-101d
MRNII0150	Project Duration (Working Days)	279d	19.53%	03-Dec-13 A	12-Mar-15	-85d
MRNII0160	Construction Duration (Working Days)	240d	8.77%	23-Jan-14 A	05-Mar-15	-85d
PROJECT 02 Deir Sharaf Tulkarem Road		287d		03-Dec-13 A	28-Aug-14	-30d
Mobilization		19d		04-Dec-13 A	20-Jan-14 A	
MRNII0170	Start Mobilization	0d	100%	04-Dec-13 A		
MRNII0180	Finish Mobilization	0d	100%		20-Jan-14 A	
Shop Drawing Milestones		0d		15-Jan-14 A	15-Jan-14 A	
MRNII0190	Start Shop Drawing Submittal	0d	100%	15-Jan-14 A		
Material		0d		25-Dec-13 A	25-Dec-13 A	
MRNII0210	Start Material Submittal	0d	100%	25-Dec-13 A		
Construction		0d		23-Feb-14 A	23-Feb-14 A	
MRNII0230	Start Construction (Ground Breaking)	0d	100%	23-Feb-14 A		
Project Duration		287d		03-Dec-13 A	28-Aug-14	-30d
MRNII0250	Project Duration (Calendar Days)	240d	62.84%	03-Dec-13 A	28-Aug-14	-30d
MRNII0260	Project Duration (Working Days)	179d	64.32%	03-Dec-13 A	28-Aug-14	-24d
MRNII0270	Construction Duration (Working Days)	145d	60.03%	23-Feb-14 A	21-Aug-14	-20d
Task order Duration		364d		03-Dec-13 A	12-Mar-15	-101d
MRNII0280	Project Duration (Calendar Days)	364d	21.81%	03-Dec-13 A	12-Mar-15	-101d
MRNII0290	Project Duration (Working Days)	279d	19.53%	03-Dec-13 A	12-Mar-15	-85d
Pre Construction Phase		162d		08-Dec-13 A	13-May-14 A	
Pre Construction Submittals		115d		08-Dec-13 A	13-May-14 A	
MRNII1100	Bank Guarantee Certificates	10d	100%	08-Dec-13 A	31-Dec-13 A	
MRNII1090	30- Day Schedule (Pre Construction Submittals & Mobilization phase)	10d	100%	08-Dec-13 A	22-Dec-13 A	
MRNII1110	Temporary and Permanent Project Sign Plan	10d	100%	08-Dec-13 A	22-Dec-13 A	
MRNII1190	Subcontractors' profile	10d	100%	22-Dec-13 A	31-Dec-13 A	
MRNII1130	Testing Lab	10d	100%	23-Dec-13 A	05-Jan-14 A	
MRNII1170	Key Personnel Plan	10d	100%	25-Dec-13 A	31-Dec-13 A	
MRNII1200	QCP-Quality Control Program	10d	100%	25-Dec-13 A	09-Jan-14 A	
MRNII1180	Safety Plan	10d	100%	25-Dec-13 A	13-Jan-14 A	

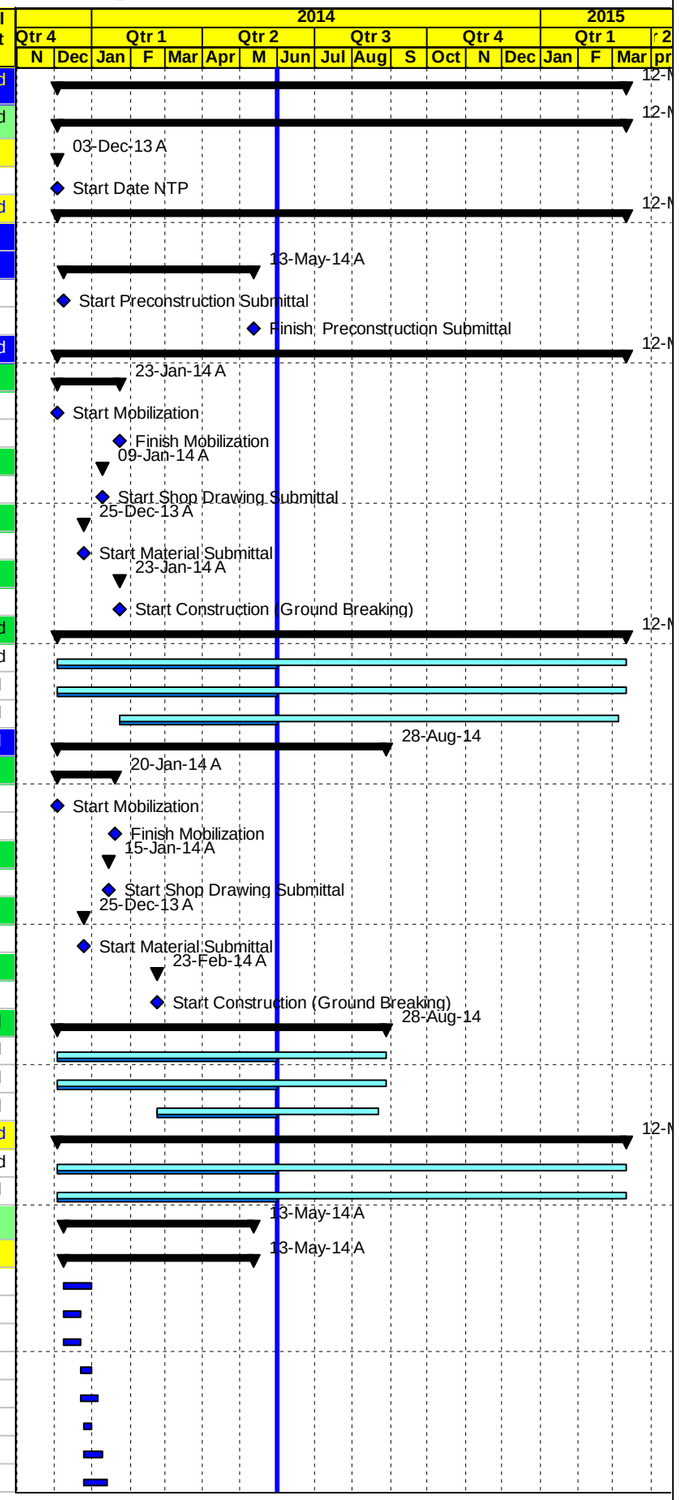

Milestone Early Bar | Actual Level of Effort | Level of Effort
Actual Work | Early Bar | Summary
Milestone Actual | Critical Bar

Date	Revision	Checked	Approved
03-Jun-14			

APCO/ArCon CONSTRUCTION AND SERVICES

Construction Program

Completed & In Progress Activities

TO14

Multiple Roads Project North (II)

Activity ID	Activity Name	Original Duration	Activity % Complete	Start	Finish	Total Float
MRNII1140	Field Offices Furniture & Equipment Plan	10d	100%	25-Dec-13 A	09-Feb-14 A	
MRNII1260	USAID Branding Plan	10d	100%	25-Dec-13 A	07-Jan-14 A	
MRNII1120	Insurances	10d	100%	25-Dec-13 A	06-Jan-14 A	
MRNII1150	Existing Survey Plan for Project 01	10d	100%	29-Dec-13 A	22-Jan-14 A	
MRNII1230	Schedule Submittals	10d	100%	29-Dec-13 A	13-Jan-14 A	
MRNII1310	Method Statement Plan	10d	100%	29-Dec-13 A	22-Jan-14 A	
MRNII1330	CPM-Construction Schedule and S-Curve	10d	100%	29-Dec-13 A	04-Mar-14 A	
MRNII1240	60-Day Plan of Operation	10d	100%	29-Dec-13 A	08-Jan-14 A	
MRNII1245	Project Overview Bar Chart	5d	100%	29-Dec-13 A	08-Jan-14 A	
MRNII1210	Coordination with local Authorities Plan	10d	100%	30-Dec-13 A	13-Jan-14 A	
MRNII1160	Existing Survey Plan for Project 02	10d	100%	31-Dec-13 A	14-Jan-14 A	
MRNII1220	Field Offices Location & Layout	10d	100%	06-Jan-14 A	09-Jan-14 A	
MRNII1270	Dilapidation Survey (Project 01)	10d	100%	07-Jan-14 A	05-Mar-14 A	
MRNII1280	Dilapidation Survey (Project 02)	10d	100%	15-Jan-14 A	21-Jan-14 A	
MRNII1320	Environmental Mitigation Plan	10d	100%	16-Jan-14 A	26-Jan-14 A	
MRNII1290	Risk Management Plan (Project 01)	10d	100%	19-Jan-14 A	03-Mar-14 A	
MRNII1250-new	Proposed staging and storage yard -Nablus Beit Iba Der Sharaf Road -Project 01	10d	100%	19-Jan-14 A	21-Jan-14 A	
MRNII1340	Traffic Control Plan Phase I- from Sta.0+000 to Sta.2+180 (Project 02)	10d	100%	26-Jan-14 A	05-Feb-14 A	
MRNII1300	Risk Management Plan (Project 02)	10d	100%	29-Jan-14 A	05-Feb-14 A	
MRNII1350	Traffic Control Plan (Area A and B) from Sta.2+020 to Sta.2+540-Nablus Beit Iba Der Sharaf Road -Project 01	10d	100%	05-Feb-14 A	06-Feb-14 A	
MRNII1250	Proposed Dumping Area -Project 01	10d	100%	11-Feb-14 A	12-Feb-14 A	
MRNII1310-new	Traffic Control Plan from Sta.A2+540 to Sta.A3+500 -Phase II-Project 01	10d	100%	17-Feb-14 A	02-Mar-14 A	
MRNII1315-new	12" inch Procedure Qualification Record (PQR)	10d	100%	05-Mar-14 A	20-Mar-14 A	
MRNII1316-new	Welding Procedure 3-12 inch pipes- Project 01	10d	100%	24-Mar-14 A	31-Mar-14 A	
MRNII1317-new	Specific Method Statement for Sewer lines Leakage Testing Project 01	10d	100%	25-Mar-14 A	30-Mar-14 A	
MRNII1318-new	Traffic Control Plan from Sta.3+520 to Sta.4+620-Project 01	10d	100%	08-Apr-14 A	28-Apr-14 A	
MRNII1319-new	Special Method Statements for Hydrostatic Test for concrete pipes - project 01	10d	100%	21-Apr-14 A	24-Apr-14 A	
MRNII1320-new	Traffic Control Plan Phase II from Sta.0+000 to Sta.2+000 -Nablus Beit Iba Der Sharaf Road -Project 01	10d	100%	28-Apr-14 A	13-May-14 A	
MRNII1325-new	Confined space safety plan -Project 01	10d	100%	06-May-14 A	08-May-14 A	
Mobilization Offices		4d		25-Dec-13 A	06-Jan-14 A	
MRNII1370	Supply and install Office Furniture's and Supplies	3d	100%	25-Dec-13 A	06-Jan-14 A	
MRNII1380	Supply and install Office IT Equipments & Applience	3d	100%	25-Dec-13 A	06-Jan-14 A	
PROJECT 01 Nablus - Beit Iba - Deir Sharaf Road		415d		03-Dec-13 A	22-Jan-15	-52d
PROJECT 01 Preconstruction Phase		50d		03-Dec-13 A	12-Jun-14	172d
PROJECT 01 Conformed Drawings and Coordination		40d		03-Dec-13 A	12-Jun-14	172d
NAB0110	Coordination with Israeli authorities for approval and permit area C Project 01	40d	70%	03-Dec-13 A	12-Jun-14	172d
NAB0100	Final for Construction Drawing (Conformed)	0d	100%	03-Dec-13 A		
PROJECT 01 Mobilization		31d		04-Dec-13 A	23-Jan-14 A	
NAB0140	Mobilization Total Cost (4.0%)	13d	100%	04-Dec-13 A	23-Jan-14 A	
NAB0170	Site Hand Over	1d	100%	08-Dec-13 A	08-Dec-13 A	
NAB0190	Start Preparation Construction Submittals (Survey plan , Shop Drawings & Materials)	13d	100%	15-Dec-13 A	04-Jan-14 A	
NAB0200	Install Temporary Project Sign	2d	100%	20-Jan-14 A	20-Jan-14 A	
NAB0205	Storage yard preparation and mobilizing equipment	3d	100%	20-Jan-14 A	23-Jan-14 A	
NAB0180	Checking With CMC Existing-Bench Marks, Survey Control Points	0d	100%	22-Jan-14 A	22-Jan-14 A	
PROJECT 01 Construction Phase		415d		25-Dec-13 A	22-Jan-15	-52d
PROJECT 01 Construction Submittals		246d		25-Dec-13 A	07-Jun-14	177d
PROJECT 01 Shop Drawing Submittals		246d		09-Jan-14 A	07-Jun-14	177d
Plan Profile and Cross Sections Phase One		126d		09-Jan-14 A	07-Jun-14	134d
NAB0240	Main Road From St. A2+020 To St. A2+600	12d	100%	09-Jan-14 A	09-Feb-14 A	
NAB0250	Main Road From St. A2+600 To St. A3+000	12d	100%	16-Feb-14 A	25-Feb-14 A	

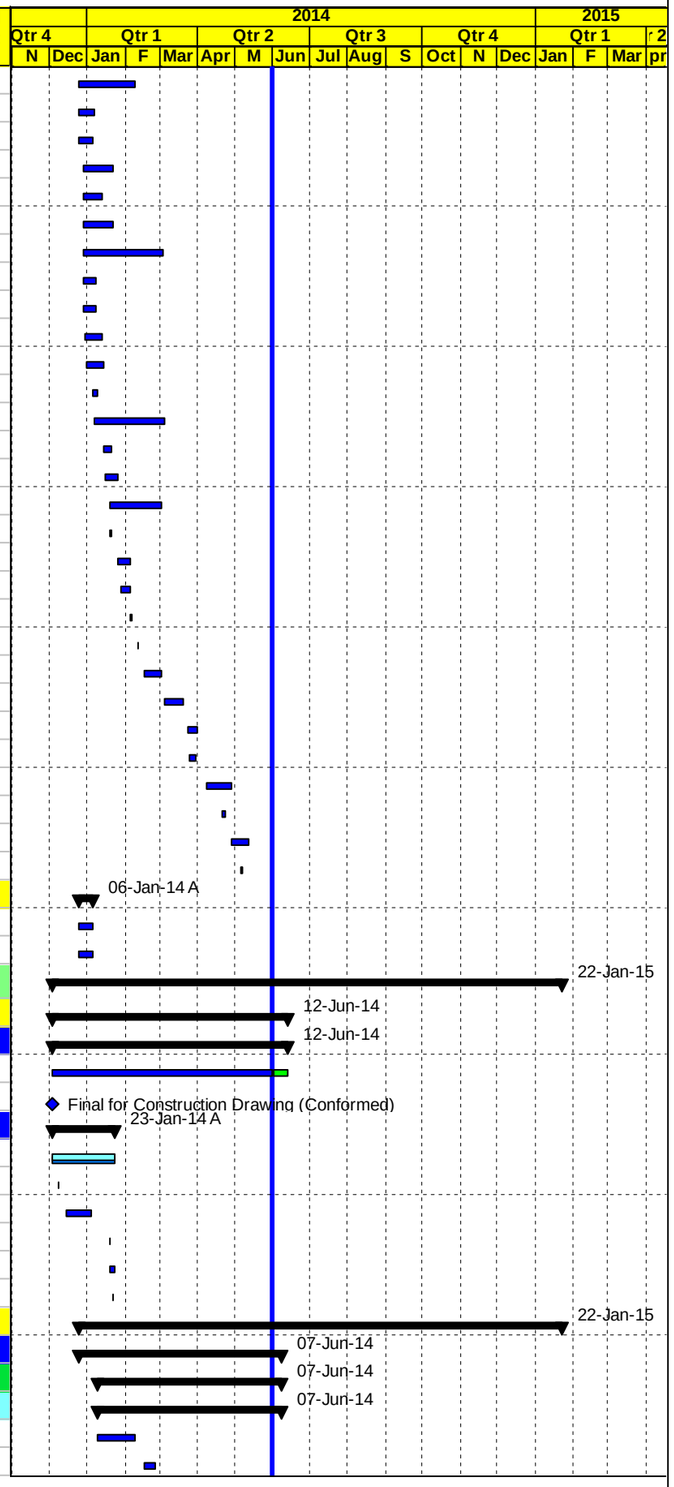

Milestone Early Bar | Actual Level of Effort | Level of Effort
Actual Work | Early Bar | Summary
Milestone Actual | Critical Bar

Date	Revision	Checked	Approved
03-Jun-14			

APCO/ArCon CONSTRUCTION AND SERVICES

Construction Program

Completed & In Progress Activities

TO14

Multiple Roads Project North (II)

Activity ID	Activity Name	Original Duration	Activity % Complete	Start	Finish	Total Float
NAB0260	Main Road From St. A3+000 To St. A3+600	12d	100%	02-Mar-14 A	26-Mar-14 A	
NAB0270	Main Road From St. A3+600 To St. A4+100	12d	100%	06-Mar-14 A	17-Mar-14 A	
NAB0280	Main Road From St. A4+100 To St. A4+850	12d	100%	27-Mar-14 A	07-May-14 A	
NAB0301-new	Junction at Sta.3+420	12d	100%	24-Apr-14 A	13-May-14 A	
NAB0302-new	Junction at Sta.2+600 LHS and at Sta.2+640 RHS	12d	100%	04-May-14 A	15-May-14 A	
NAB0285-new	Junction from Sta.1+910 to Sta.2+040	12d	50%	24-May-14 A	07-Jun-14	134d
Plan Profile and Cross Sections Phase Two		46d		10-Apr-14 A	07-Jun-14	-61d
NAB0370	Main Road From St. A1+500 To St. A2+020	12d	100%	10-Apr-14 A	05-May-14 A	
NAB0360	Main Road From St. A1+000 To St. A1+500	12d	50%	15-May-14 A	07-Jun-14	-61d
Waterline		109d		16-Jan-14 A	07-Jun-14	10d
NAB0400	Water pipeline from St. A 1+900 to A 2+500 (3") (LHS)	12d	100%	16-Jan-14 A	20-Mar-14 A	
NAB0400-NEW	12 " Deir Sharaf steel water pipeline from St. A 2+000 to A 3+000 (12") (RHS)	12d	100%	17-Mar-14 A	23-Mar-14 A	
NAB0401-NEW	12 " Deir Sharaf steel water pipeline from St. A 3+000 to A 4+100 (12") (RHS)	12d	100%	03-Apr-14 A	08-Apr-14 A	
NAB0402-NEW	3" Deir Sharaf steel water pipeline from St. A 2+900 to A 4+400 (3") (LHS)	12d	100%	10-Apr-14 A	16-Apr-14 A	
NAB0420	12" Deir Sharaf steel water pipeline from St. Sta.1+050 to Sta.2+000	12d	50%	28-Apr-14 A	07-Jun-14	10d
NAB0403-NEW	12 " Deir Sharaf steel water pipeline from St. A 4+100 to A 4+850 (12") (RHS)	12d	100%	05-May-14 A	07-May-14 A	
Sewer line		97d		20-Jan-14 A	15-May-14 A	
NAB0430	Sewer line (LHS) from St. 1+930 to 2+610 (12")	12d	100%	20-Jan-14 A	09-Feb-14 A	
NAB0435-new	Sewer line (LHS) from Sta.3+407 to Sta.3+560	12d	100%	13-May-14 A	15-May-14 A	
Concrete walls Phase One		164d		06-Feb-14 A	07-Jun-14	134d
NAB0443-New	Retaining Wall from Sta.2+339 to Sta.2+369 (RHS)	12d	100%	06-Feb-14 A	09-Feb-14 A	
NAB0444-New	Concrete Wall from Sta.2+040 to Sta.2+065 (LHS)	12d	100%	06-Feb-14 A	13-Mar-14 A	
NAB0447-New	Retaining Wall from Sta.A2+475 to Sta.A2+515 (RHS)	12d	100%	16-Feb-14 A	23-Feb-14 A	
NAB0449-New	Retaining Wall from Sta.2+740 to Sta.2+850 (RHS)	12d	100%	02-Mar-14 A	05-Mar-14 A	
NAB0451-New	Retaining Wall from Sta.A2+980 to Sta.A3+010 (LHS)	12d	100%	10-Mar-14 A	31-Mar-14 A	
NAB0452-New	Retaining Wall from Sta.A2+719 to Sta.A2+730 (LHS) L= 11m	12d	100%	10-Mar-14 A	05-May-14 A	
NAB0461-New	Retaining Wall from Sta.3+230 to Sta.3+300 (RHS) L= 70 m	12d	100%	16-Mar-14 A	06-Apr-14 A	
NAB0467-New	Retaining Wall from Sta.3+230 to Sta.3+300 (RHS) L= 70 m	12d	100%	16-Mar-14 A	06-Apr-14 A	
NAB0460	Conc. Retaining walls from A3+160 to A3+190 (LHS) L= 40 m & A3+160 to A3+190 (RHS) L= 40 m	12d	100%	19-Mar-14 A	31-Mar-14 A	
NAB0462-New	Conc. Retaining walls from Sta.A3+560 to Sta.A3+590 (RHS)	12d	100%	19-Mar-14 A	24-Mar-14 A	
NAB0463-New	Conc. Retaining walls from Sta.A3+010 to Sta.A3+020 (RHS)	12d	100%	24-Mar-14 A	27-Mar-14 A	
NAB0466-New	Retaining Wall from Sta.A3+341 to Sta.A3+370 (RHS) L= 29 m	12d	100%	25-Mar-14 A	22-Apr-14 A	
NAB0464-New	Conc. Retaining walls from Sta.3+655 to Sta.3+695 (RHS)	12d	100%	27-Mar-14 A	06-Apr-14 A	
NAB0465-New	Conc. Retaining walls from Sta.3+373 to Sta.3+402 (LHS)	12d	100%	31-Mar-14 A	06-Apr-14 A	
NAB0470	Conc. Retaining walls from A3+828.5 to A3+855.5 (RHS) L= 27 m	12d	100%	03-Apr-14 A	05-May-14 A	
NAB0468-New	Boundary wall from Sta.3+950 to Sta.3+985 (LHS)	12d	100%	03-Apr-14 A	30-Apr-14 A	
NAB0469-New	Retaining Wall from Sta.4+090 to Sta.4+100	12d	50%	24-Apr-14 A	07-Jun-14	134d
NAB0470-New	Retaining Wall from Sta.1+720 to Sta.1+750 RHS L= 30 m	12d	100%	04-May-14 A	07-May-14 A	
NAB0471-New	Retaining Wall from Sta.1+865 to Sta.1+930 RHS L= 65 m	12d	100%	05-May-14 A	07-May-14 A	
NAB0472-New	Retaining Wall from Sta.3+217 to Sta.3+226 LHS L= 9 m and Concrete Stair from Sta. 3+226 to Sta.3+229 LHS L= 3	12d	100%	07-May-14 A	19-May-14 A	
NAB0473-New	Retaining Wall from Sta.3+715 to Sta.3+740 LHS L= 25 m	12d	50%	12-May-14 A	07-Jun-14	134d
NAB0500	Conc. Retaining walls from A4+545 to Sta.A4+617 RHS L= 72 m	12d	100%	13-May-14 A	21-May-14 A	
NAB0510	Conc. Retaining walls from A4+830 to A4+865 (RHS) L= 35 m	12d	50%	14-May-14 A	07-Jun-14	66d
Concrete walls Phase Two		0d				0d
60 cm Conc. Pipes for drainage LHS Phase One		97d		16-Jan-14 A	13-May-14 A	
NAB0590	60 cm Conc. Pipes for drainage from A2+500 to A2+580 L= 80 m	12d	100%	16-Jan-14 A	13-Feb-14 A	
NAB0570	60 cm Conc. Pipes for drainage from A2+020 to A2+180 L= 160 m	12d	100%	16-Jan-14 A	13-Feb-14 A	
NAB0580	60 cm Conc. Pipes for drainage from A2+220 to A2+500 L= 280 m	12d	100%	16-Jan-14 A	13-Feb-14 A	
NAB0610	60 cm Conc. Pipes for drainage from A2+870 to A2+980 L= 110 m	12d	100%	06-Mar-14 A	10-Mar-14 A	
NAB0600	60 cm Conc. Pipes for drainage from A2+580 to A2+980 L= 160 m	12d	100%	06-Mar-14 A	10-Mar-14 A	
NAB0630	60 cm Conc. Pipes for drainage from Sta.3+600 to Sta.3+840 L= 240 m	12d	100%	14-Apr-14 A	13-May-14 A	

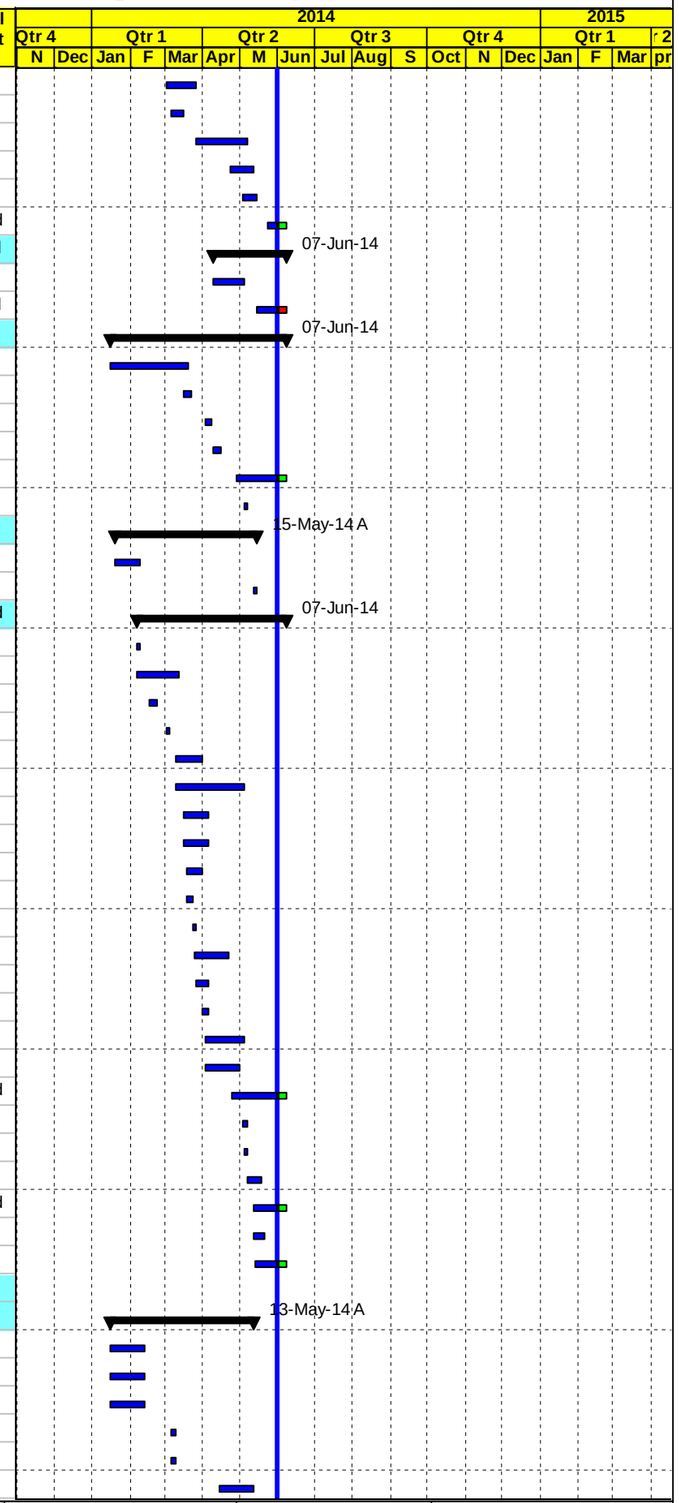

Milestone Early Bar | Actual Level of Effort | Level of Effort
Actual Work | Early Bar | Summary
Milestone Actual | Critical Bar

Date	Revision	Checked	Approved
03-Jun-14			

APCO ArCon CONSTRUCTION AND SERVICES

Construction Program

Completed & In Progress Activities

TO14

Multiple Roads Project North (II)

Activity ID	Activity Name	Original Duration	Activity % Complete	Start	Finish	Total Float
NAB0601-new	60 cm Conc. Pipes for drainage from Sta.3+000 to Sta.3+120	12d	100%	17-Apr-14 A	21-Apr-14 A	
60 cm Conc. Pipes for drainage RHS Phase Two		12d		19-May-14 A	27-May-14 A	
NAB0740	60 cm Conc. Pipes for drainage from A1+690 to A2+020 L= 330 m	12d	100%	19-May-14 A	27-May-14 A	
New Conc.Pipe Culvert Dia. 80 cm and Box Culvert RHS Phase One		80d		16-Jan-14 A	21-May-14 A	
NAB0750	New Conc.Pipe Culvert Dia. 80 cm @ St. A2+220 length L= 55 m	12d	100%	16-Jan-14 A	13-Feb-14 A	
NAB0790	New double box culvert 2 (2*2) @ St. A3+610 length L= 66 m	12d	100%	15-May-14 A	21-May-14 A	
New Conc.Pipe Culvert Dia. 80 cm and Box Culvert RHS Phase Two		0d				0d
Connection and Valves Chambers		0d				0d
Stone Walls		36d		16-Apr-14 A	13-May-14 A	
NAB1110	Stone wall from (Sta.A2+980 to Sta.A3+010 LHS) L=30 m (LHS)	12d	100%	16-Apr-14 A	21-Apr-14 A	
NAB1120	Stone wall from (A3+162 to Sta.A3+189) L=27 m (LHS)	12d	100%	16-Apr-14 A	21-Apr-14 A	
NAB1121-new	Stone Wall from Sta.3+376 to Sta.3+402 L= 26 m (LHS)	5d	100%	24-Apr-14 A	28-Apr-14 A	
NAB1160	Stone wall from A4+710 to A4+780 L=70 m (LHS)	12d	100%	12-May-14 A	13-May-14 A	
Concrete curbstone and side walk Phase One		0d				0d
Concrete curbstone and side walk Phase Two		0d				0d
Otheres		12d		19-Feb-14 A	25-May-14 A	
NAB5050-new	Street Lighting Poles from Sta.2+033 to Sta.2+983	12d	100%	19-Feb-14 A	25-May-14 A	
PROJECT 01 Material Submittals		158d		25-Dec-13 A	07-Jun-14	177d
NAB1340	UPVC	12d	100%	25-Dec-13 A	13-Jan-14 A	
NAB1290	Concrete Pipes	12d	100%	25-Dec-13 A	15-Jan-14 A	
NAB1410	Prime Coat	12d	100%	25-Dec-13 A	05-Jan-14 A	
NAB1420	Tack Coat	12d	100%	25-Dec-13 A	05-Jan-14 A	
NAB1520	Cat eyes	12d	100%	25-Dec-13 A	05-Jan-14 A	
NAB1530	Thermoplastic paint	12d	100%	25-Dec-13 A	05-Jan-14 A	
NAB1560	Curbstone paint material	12d	100%	25-Dec-13 A	05-Jan-14 A	
NAB1445	Concrete joint sealant material	12d	100%	25-Dec-13 A	15-Jan-14 A	
NAB1440	Bituminous Wearing Course-Mix Design	12d	100%	30-Dec-13 A	09-Jan-14 A	
NAB1400	Curbstone	12d	100%	30-Dec-13 A	31-Dec-13 A	
NAB1430	Bituminous Binder Course-Mix Design	12d	100%	02-Jan-14 A	09-Jan-14 A	
NAB1550	Traffic sign	12d	100%	05-Jan-14 A	08-Jan-14 A	
NAB1270	Steel pipeline	12d	100%	19-Jan-14 A	27-Jan-14 A	
NAB1310	Base Course Source	12d	100%	22-Jan-14 A	26-Jan-14 A	
NAB1360	Bedding material	12d	100%	22-Jan-14 A	26-Jan-14 A	
NAB1350	Backfilling material	12d	100%	22-Jan-14 A	26-Jan-14 A	
NAB1280	Concrete Mix Design including Cement type	12d	100%	28-Jan-14 A	03-Feb-14 A	
NAB1370	Manholes and catch basin	12d	100%	04-Feb-14 A	11-Feb-14 A	
NAB1380	Cast iron manhole and catch basin cover	12d	100%	04-Feb-14 A	11-Feb-14 A	
NAB1573-new	Galvanized Malleable Iron Fittings up to 2 inch	12d	100%	17-Feb-14 A	25-Feb-14 A	
NAB1300	Steel Reinforcement	12d	100%	19-Feb-14 A	23-Feb-14 A	
NAB1564-new	Concrete Water Proofer for Manholes outside painting	12d	100%	19-Feb-14 A	23-Feb-14 A	
NAB1565	Street Lighting	12d	100%	23-Feb-14 A	02-Mar-14 A	
NAB1563-new	Epoxy Paint for Concrete protection	12d	100%	02-Mar-14 A	05-Mar-14 A	
NAB1565-new	Precast Concrete Curbstone & Edge beam	12d	100%	21-May-14 A	26-May-14 A	
NAB1567-new	Lamp,Cable and Cobra Pipe for street lighting	12d	50%	28-May-14 A	07-Jun-14	134d
NAB1566-new	Portland Cement Sulfate Resisting for concrete benching for manholes	12d	50%	28-May-14 A	07-Jun-14	134d
PROJECT 01 Procurements		51d		27-Jan-14 A	22-Mar-14 A	
NAB1580	Order steel pipes and fittings	0d	100%	27-Jan-14 A		
NAB1590	Start Delivery steel pipes and fittings	0d	100%		22-Mar-14 A	
PROJECT 01 Construction		381d		13-Jan-14 A	22-Jan-15	-52d
Phase One from A2+020 TO 5+450 closed /area B & A		337d		13-Jan-14 A	13-Nov-14	18d
NAB1615	Start Implement traffic control & safety Plan phase one	7d	100%	13-Jan-14 A	16-Jan-14 A	

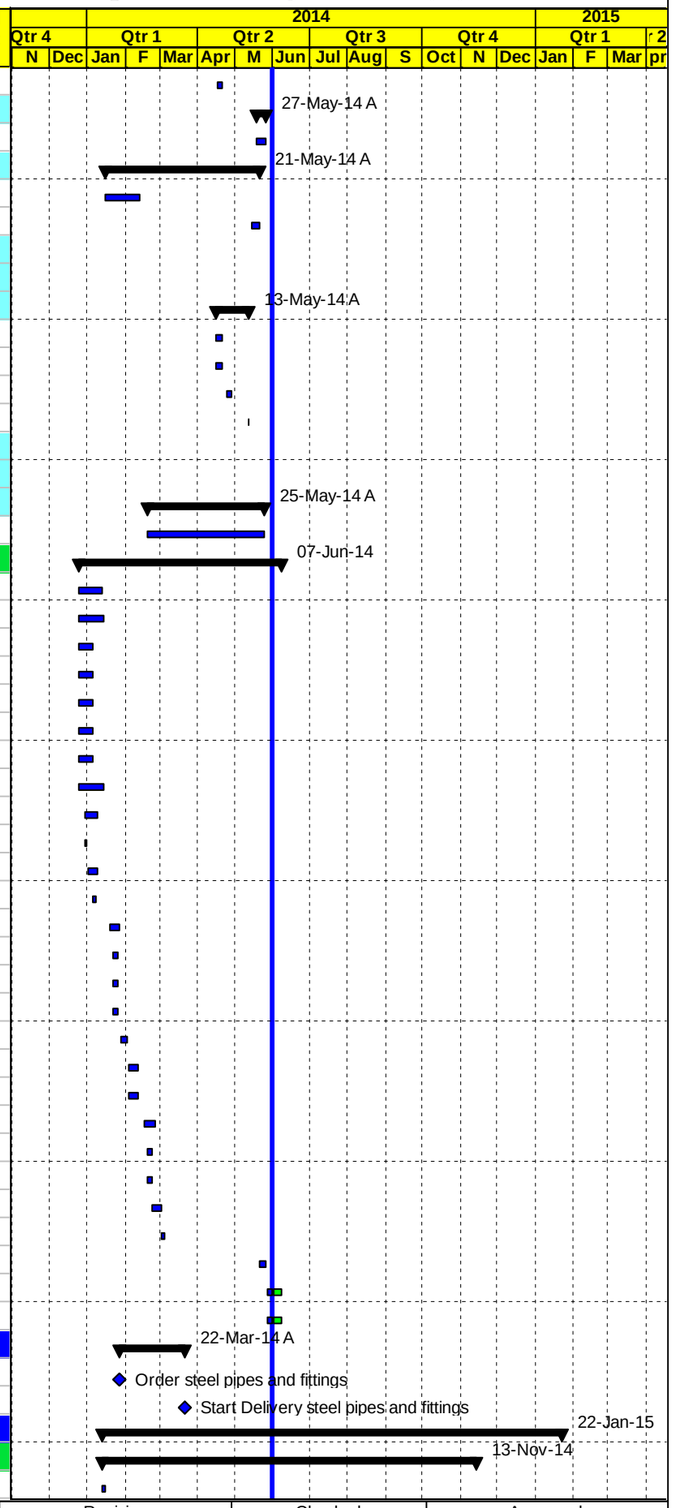

◇ Milestone Early Bar — Actual Level of Effort — Level of Effort
Actual Work — Early Bar — Summary
◆ Milestone Actual — Critical Bar

Date	Revision	Checked	Approved
03-Jun-14			

APCO ArCon
CONSTRUCTION AND SERVICES

Construction Program

Completed & In Progress Activities

TO14

Multiple Roads Project North (II)

Activity ID	Activity Name	Original Duration	Activity % Complete	Start	Finish	Total Float
Group #1 Main Road St. A2+020 To St. A5+450 LHS		**230d**		**23-Jan-14 A**	**17-Aug-14**	**106d**
Main Road From St. A2+020 To St. A2+500 LHS Area B		**127d**		**23-Jan-14 A**	**18-Jun-14**	**125d**
NAB1680	Maintain traffic control and safety plan ,Relocating utilities	55d	72.18%	23-Jan-14 A	18-Jun-14	45d
NAB1690	Demo. Exist. Struc. ,Road excavation including (cut/fill) to required subgrade	21d	100%	23-Jan-14 A	30-Mar-14 A	
NAB1700	12" Sewer line from St. A2+020 to St. A2+500 L=480 m	25d	90%	08-Feb-14 A	03-Jun-14	138d
NAB1990-new	8" Sewer line (house connection from St. A2+020 to St. A2+500	11d	100%	08-Feb-14 A	29-Mar-14 A	
NAB1710	60 cm Conc. Pipes for drainage W. manholes from A2+020 to A2+180 L= 160 m	16d	90%	15-Feb-14 A	02-Jun-14	138d
NAB1740	60 cm Conc. Pipes for drainage W. manholes from A2+220 to A2+500 L= 280 m	27d	90%	18-Feb-14 A	03-Jun-14	137d
NAB1750	20 cm Thick Topping Layer	13d	90%	11-Mar-14 A	02-Jun-14	139d
NAB1720	3" Steel Water pipeline from St. A 2+020 to A 2+500 (LHS) L=480 m	12d	90%	03-Apr-14 A	02-Jun-14	139d
NAB1730	16" UPVC pipes for drainage W. catch basin if needed along this segment	18d	90%	05-Apr-14 A	02-Jun-14	138d
NAB1780	20 cm Thick Base Course- First Layer	13d	90%	15-Apr-14 A	02-Jun-14	139d
NAB1790	20 cm Thick Base Course- Second Layer	13d	90%	20-Apr-14 A	02-Jun-14	45d
Main Road St. A2+500 To St. A3+000 LHS Area A		**79d**		**12-Feb-14 A**	**16-Jun-14**	**126d**
NAB1820	Maintain traffic control and safety plan ,Relocating utilities	67d	79.1%	12-Feb-14 A	16-Jun-14	46d
NAB1870	12" Sewer line from St. A2+500 to St. A2+580 L=80	12d	90%	13-Feb-14 A	02-Jun-14	139d
NAB1840	60 cm Conc. Pipes for drainage W. manholes from A2+500 to A2+620 L= 120 m	11d	100%	23-Feb-14 A	15-May-14 A	
NAB1830	Demo. Exist. Struc. ,Road excavation including (cut/fill) to required subgrade	21d	100%	25-Feb-14 A	10-May-14 A	
NAB1900	20 cm Thick Topping Layer	13d	100%	06-Mar-14 A	14-May-14 A	
NAB1880	60 cm Conc. Pipes for drainage W. manholes from A2+640 to A2+740 L= 100 m	12d	100%	15-Mar-14 A	05-May-14 A	
NAB1890	60 cm Conc. Pipes for drainage W. manholes from A2+860 to A2+980 L= 120 m	10d	100%	17-Mar-14 A	15-May-14 A	
NAB1841-new	8" Sewer line (house connection from St. A2+500 to St. A3+000	11d	100%	14-Apr-14 A	22-Apr-14 A	
NAB1850	3" Steel Water pipeline from St. A 2+500 to A 2+700 (LHS) L =200 M	7d	100%	21-Apr-14 A	14-May-14 A	
NAB1920	20 cm Thick Base Course- First Layer	13d	100%	22-Apr-14 A	03-May-14 A	
NAB1860	16" UPVC pipes for drainage W. catch basin if needed along this segment	16d	100%	24-Apr-14 A	15-May-14 A	
NAB1950	20 cm Thick Base Course- Second Layer	13d	100%	27-Apr-14 A	27-May-14 A	
NAB1921-new	3" Steel Water pipeline from St. A 2+900 to A 3+000 (LHS) L=100 m	2d	100%	27-Apr-14 A	15-May-14 A	
Main Road -Curbstone and asphalt binder from St. A2+020 To St. A3+000 LHS		**10d**		**27-Apr-14 A**	**29-May-14 A**	
NAB1980-new	7 cm Asphalt Binder Course Including Prime Coat from St. 2+140 to St. 2+570 width 6 m	2d	100%	27-Apr-14 A	28-Apr-14 A	
NAB1985-new	7 cm Asphalt Binder Course Including Prime Coat from St. 2+550 to St. 3+000 LHS width 6 m.	2d	100%	28-May-14 A	29-May-14 A	
Main Road St. A3+000 To St. A3+500 LHS Area A		**97d**		**18-Mar-14 A**	**05-Aug-14**	**96d**
NAB2010	Demo. Exist. Struc. ,Road excavation including (cut/fill) to required subgrade	21d	100%	18-Mar-14 A	15-May-14 A	
NAB2000	Maintain traffic control and safety plan ,Relocating utilities	97d	54.59%	20-Mar-14 A	05-Aug-14	36d
NAB2011-new	60 cm Conc. Pipes for drainage W. manholes from A2+980 to A3+120 L= 140 m	18d	100%	18-Apr-14 A	21-Apr-14 A	
NAB2060	Reconstruct stone wall from (A3+160 to A3+190) & (A3+240 to A3+282) L=72 m	12d	95%	21-Apr-14 A	01-Jun-14	62d
NAB2961-new	3" Steel Water pipeline from St. A 3+000 to A 3+500 (LHS) L=500m	10d	30%	27-Apr-14 A	08-Jun-14	56d
NAB2040	20 cm Thick Topping Layer	13d	70%	01-May-14 A	04-Jun-14	-10d
NAB2030	16" UPVC pipes for drainage W. catch basin if needed along this segment	16d	100%	15-May-14 A	21-May-14 A	
NAB2070	20 cm Thick Base Course- First Layer	13d	55%	18-May-14 A	07-Jun-14	134d
NAB2090	20 cm Thick Base Course- Second Layer	13d	55%	24-May-14 A	07-Jun-14	0d
NAB2095-new	7 cm Asphalt Binder Course Including Prime Coat from St. 3+000 to St. 3+170 LHS width 6 m	2d	100%	28-May-14 A	29-May-14 A	
Main Road St. A3+500 To St. A4+000 LHS Area A		**88d**		**29-Apr-14 A**	**17-Aug-14**	**36d**
NAB2140	Demo. Exist. Struc. ,Road excavation including (cut/fill) to required subgrade	21d	80%	29-Apr-14 A	05-Jun-14	-13d
NAB2150	60 cm Conc. Pipes for drainage W. manholes from A3+610 to A3+840 L= 230 m	23d	75%	07-May-14 A	07-Jun-14	1d
NAB2130	Maintain traffic control and safety plan ,Relocating utilities	60d	9.85%	15-May-14 A	17-Aug-14	36d
NAB2155-new	12" Sewer line from St. A4+007 to St. A4+260 L=260 m	21d	70%	31-May-14 A	08-Jun-14	-6d
Main Road St. A4+000 To St. A4+500 LHS Area A		**0d**				**0d**
Main Road St. A4+500 To St. A5+000 LHS Area A		**0d**				**0d**
Main Road St. A5+000 To St. A5+450 LHS Area A		**0d**				**0d**
Group #2 Main road St. A2+020 To St. A5+450 RHS		**272d**		**28-Jan-14 A**	**13-Nov-14**	**18d**
Main Road From St. A2+020 To St. A2+450 RHS Area B		**103d**		**28-Jan-14 A**	**14-Jun-14**	**53d**

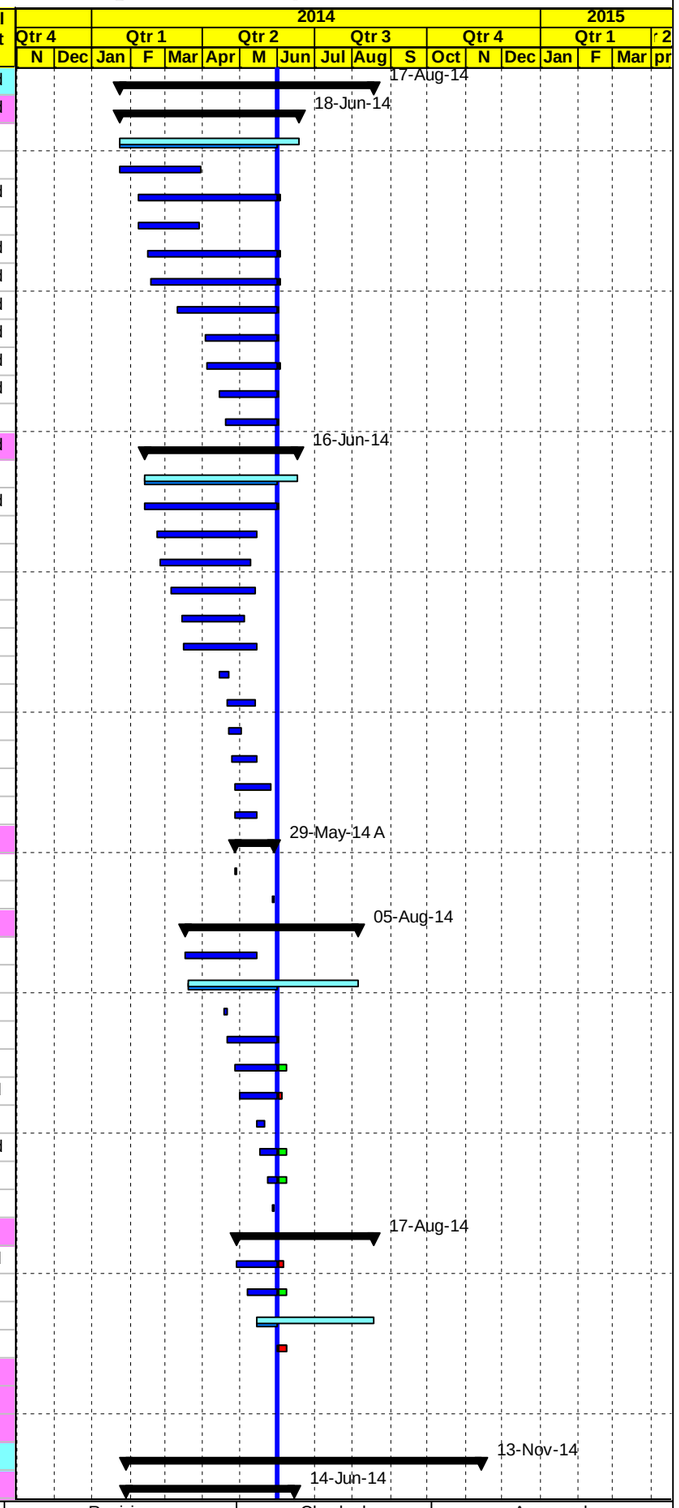

Milestone Early Bar | Actual Level of Effort | Level of Effort
Actual Work | Early Bar | Summary
Milestone Actual | Critical Bar

Date	Revision	Checked	Approved
03-Jun-14			

APCO ArCon CONSTRUCTION AND SERVICES

Construction Program

Completed & In Progress Activities

TO14

Multiple Roads Project North (II)

Activity ID	Activity Name	Original Duration	Activity % Complete	Start	Finish	Total Float
NAB2620	Demo. Exist. Struc. ,Road excavation including (cut/fill) to required subgrade	21d	100%	28-Jan-14 A	29-Mar-14 A	
NAB2610	Maintain traffic control and safety plan ,Relocating utilities	58d	79.31%	15-Feb-14 A	14-Jun-14	53d
NAB2630	New Conc.Pipe Culvert Dia. 80 cm with outlet @ St. A2+084 length L= 55 m	18d	100%	05-Mar-14 A	06-Mar-14 A	
NAB2960-new	Conc. Retaining walls from A2+339 to A2+369 L= 30 m	21d	100%	08-Mar-14 A	30-Mar-14 A	
NAB2962-new	12" Steel pipeline beit iba from st 2+220 To st 2+450 RHS	21d	100%	23-Mar-14 A	25-Mar-14 A	
NAB2650	20 cm Thick Topping Layer	13d	90%	25-Mar-14 A	02-Jun-14	40d
NAB2640	16" UPVC pipes for drainage W. catch basin if needed along this segment	14d	100%	05-Apr-14 A	20-Apr-14 A	
NAB2670	20 cm Thick Base Course- First Layer	13d	100%	13-Apr-14 A	17-Apr-14 A	
NAB2680	20 cm Thick Base Course- Second Layer	13d	100%	17-Apr-14 A	27-Apr-14 A	
Main Road St. A2+450 To St. A2+950 RHS Area A		131d		03-Feb-14 A	17-Jul-14	38d
NAB2710	Maintain traffic control and safety plan ,Relocating utilities	63d	44.44%	03-Feb-14 A	17-Jul-14	38d
NAB2720	Demo. Exist. Struc. ,Road excavation including (cut/fill) to required subgrade	21d	100%	22-Feb-14 A	05-May-14 A	
NAB2760	20 cm Thick Topping Layer	13d	100%	06-Mar-14 A	05-May-14 A	
NAB2722-new	Conc. Retaining walls from A2+475 to A2+515 L= 40 m	21d	100%	22-Mar-14 A	29-Mar-14 A	
NAB2726-new	12" Steel pipeline beit iba from st 2+450 To st 2+950 RHS	21d	100%	25-Mar-14 A	26-May-14 A	
NAB2724-new	Conc. Retaining walls from A2+740 to A2+850 L= 110 m	21d	100%	31-Mar-14 A	03-May-14 A	
NAB2780	20 cm Thick Base Course- First Layer	13d	100%	13-Apr-14 A	21-May-14 A	
NAB2725-new	Conc. Retaining walls from A2+880 to A2+916 L= 36 m	21d	100%	14-Apr-14 A	03-May-14 A	
NAB2728-new	Conc. Retaining walls from A2+937 to A2+954 L= 17 m	15d	100%	15-Apr-14 A	02-May-14 A	
NAB2730-new	Conc. Retaining walls from A2+965 to A2+980 L= 25 m	15d	100%	16-Apr-14 A	02-May-14 A	
NAB2730	16" UPVC pipes for drainage W. catch basin if needed along this segment	14d	100%	17-Apr-14 A	15-May-14 A	
NAB2790	20 cm Thick Base Course- Second Layer	13d	100%	17-Apr-14 A	27-May-14 A	
Main Road -Curbstone and asphalt binder from St. A2+020 To St. A2+950 RHS		10d		24-Apr-14 A	28-May-14 A	
NAB2810-new	7 cm Asphalt Binder Course Including Prime Coat from St. 2+140 to St. 2+550	2d	100%	24-Apr-14 A	25-Apr-14 A	
NAB2820-new	7 cm Asphalt Binder Course Including Prime Coat from St. 2+540 to St. 2+950 RHS	2d	100%	27-May-14 A	28-May-14 A	
Main Road St. A2+950 To St. A3+450 RHS Area A		170d		29-Mar-14 A	16-Sep-14	60d
NAB2830	Maintain traffic control and safety plan ,Relocating utilities	140d	42.86%	29-Mar-14 A	16-Sep-14	13d
NAB2849-new	12" Steel pipeline beit iba from st 2+950 To st 3+450 RHS	10d	100%	01-Apr-14 A	20-Apr-14 A	
NAB2840	Demo. Exist. Struc. ,Road excavation including (cut/fill) to required subgrade	21d	90%	06-Apr-14 A	03-Jun-14	53d
NAB2842-new	Conc. Retaining walls from A3+006 to A3+018 L=12 m	12d	90%	18-Apr-14 A	02-Jun-14	75d
NAB2851-new	Conc. Retaining walls from A3+240 to A3+300 L=60m	5d	100%	25-Apr-14 A	06-May-14 A	
NAB2850	Conc. Retaining walls from A3+180 to A3+240 L=60m	12d	100%	29-Apr-14 A	07-May-14 A	
NAB2880	20 cm Thick Topping Layer	13d	80%	03-May-14 A	03-Jun-14	68d
NAB2910	20 cm Thick Base Course- First Layer	13d	80%	03-May-14 A	03-Jun-14	137d
NAB2875-new	Conc. Retaining walls from A3+341 to A3+370 L=29m	12d	100%	07-May-14 A	20-May-14 A	
NAB2870	16" UPVC pipes for drainage W. catch basin if needed along this segment	16d	100%	10-May-14 A	20-May-14 A	
NAB2920	20 cm Thick Base Course- Second Layer	13d	80%	10-May-14 A	03-Jun-14	55d
NAB2879-new	7 cm Asphalt Binder Course Including Prime Coat from St. 0+950 to St. 3+220 RHS.	2d	100%	27-May-14 A	28-May-14 A	
Main Road St. A3+450 To St. A3+950 RHS Area A		179d		21-Apr-14 A	28-Sep-14	44d
NAB3000	Maintain traffic control and safety plan ,Relocating utilities	141d	36.12%	21-Apr-14 A	28-Sep-14	13d
NAB3005-new	12" Steel pipeline beit iba from st 3+450 To st 3+950 RHS	10d	100%	22-Apr-14 A	25-Apr-14 A	
NAB3015-new	Conc. Retaining walls from A3+560 to A3+590 L=30m	15d	100%	01-May-14 A	24-May-14 A	
NAB3010	Demo. Exist. Struc. ,Road excavation including (cut/fill) to required subgrade	20d	90%	08-May-14 A	02-Jun-14	40d
NAB3050	Conc. Retaining walls from A3+828 to A3+858 L= 30 m	15d	90%	17-May-14 A	02-Jun-14	61d
NAB3025-new	Conc. Retaining walls from A3+650 to A3+690 L=40m	15d	75%	21-May-14 A	04-Jun-14	130d
NAB3060	20 cm Thick Topping Layer	13d	35%	24-May-14 A	10-Jun-14	51d
Main Road St. A3+950 To St. A4+450 RHS Area A		183d		24-Apr-14 A	27-Oct-14	-4d
NAB3098	Maintain traffic control and safety plan ,Relocating utilities	141d	5%	24-Apr-14 A	27-Oct-14	-4d
NAB3099-new	12" Steel pipeline beit iba from st 3+950 To st 4+450 RHS	10d	100%	25-Apr-14 A	25-May-14 A	
Main Road St. A4+450 To St. A4+950 RHS Area A		65d		24-May-14 A	13-Nov-14	-13d
NAB3198	Maintain traffic control and safety plan ,Relocating utilities	65d	0%	24-May-14 A	13-Nov-14	-13d

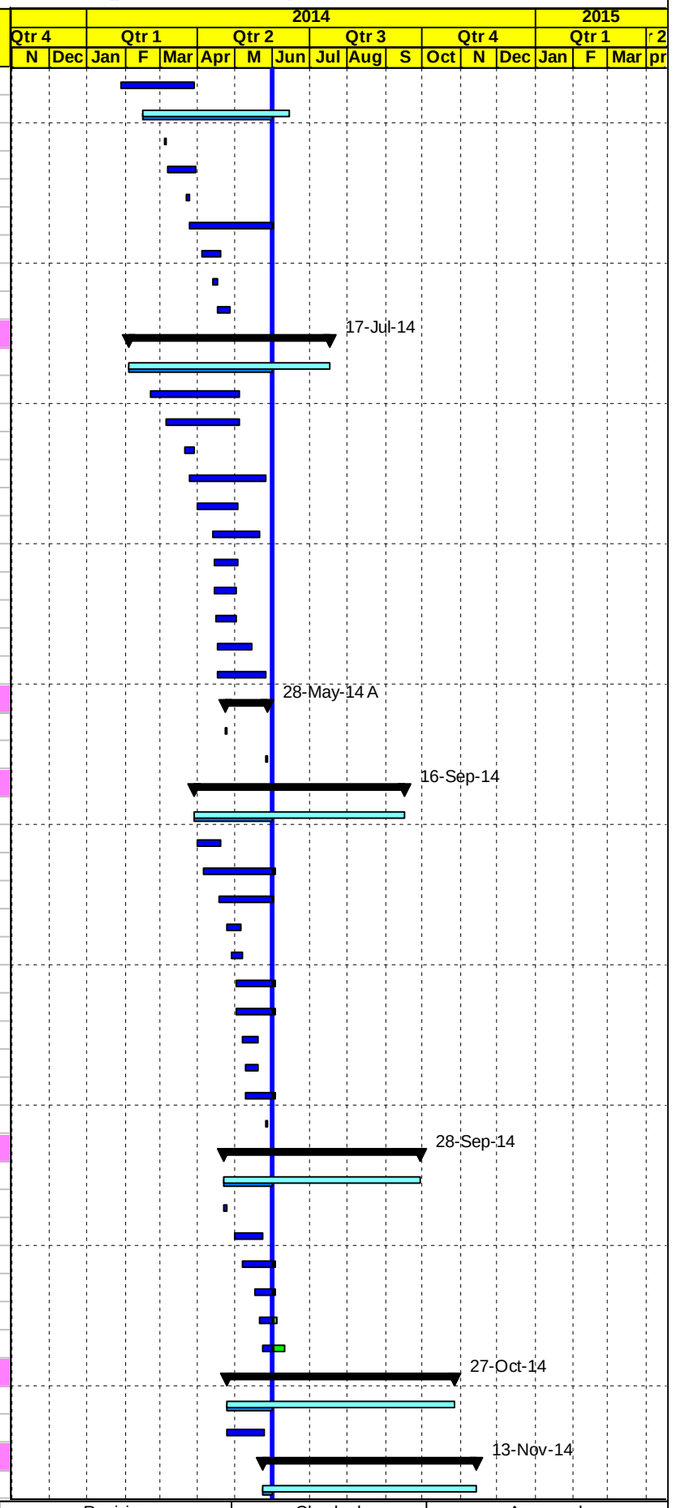

◇ Milestone Early Bar — Actual Level of Effort — Level of Effort
Actual Work — Early Bar — Summary
◆ Milestone Actual — Critical Bar

Date	Revision	Checked	Approved
03-Jun-14			

APCO/ArCon CONSTRUCTION AND SERVICES

Construction Program

Completed & In Progress Activities

TO14

Multiple Roads Project North (II)

Activity ID	Activity Name	Original Duration	Activity % Complete	Start	Finish	Total Float
NAB3350-new	12" Steel pipeline beit iba from st 4+450 To st 4+950 RHS	10d	75%	25-May-14 A	03-Jun-14	75d
Main Road St. A4+950 To St. A5+450 RHS Area A		0d				0d
Phase Two closed (RHS & LHS) from St. A0+000 - A2+020 & Seg. B closed		196d		24-Apr-14 A	22-Jan-15	-70d
Group #3 Main road St. A0+000 To St. A2+020 RHS		82d		24-Apr-14 A	30-Nov-14	-24d
Main Road From St. A0+000 To St. A0+500 RHS Area C		0d				0d
Main Road St. A0+500 To St. A1+000 RHS Area C		0d				0d
Asphalt Binder from A0+130 to A1+000 RHS		0d				0d
Main Road St. A1+000 To St. A1+500 RHS Area C		0d				0d
Main Road St. A1+500 To St. A2+020 RHS Area B		66d		24-Apr-14 A	30-Nov-14	-19d
NAB4030	Maintain traffic control and safety plan ,Relocating utilities	66d	0%	24-Apr-14 A	30-Nov-14	-19d
NAB4040	Demo. Exist. Struc. ,Road excavation including (cut/fill) to required subgrade	20d	1%	25-Apr-14 A	23-Jun-14	-11d
Group #3 Seg. B from sta.B0+000 to B0+399 Total Close (Area B)		0d				0d
Group #3 Main Road St. A0+000 To St. A2+020 LHS Area C		196d		24-Apr-14 A	22-Jan-15	-70d
Main Road From St. A0+000 To St. A0+450 LHS Area C		135d		24-Apr-14 A	06-Jan-15	-45d
NAB4320	Maintain traffic control and safety plan ,Relocating utilities	135d	0%	24-Apr-14 A	06-Jan-15	-45d
NAB4330	Demo. Exist. Struc. ,Road excavation including (cut/fill) to required subgrade	20d	5%	25-Apr-14 A	22-Jun-14	30d
Main Road St. A0+450 To St. A0+950 LHS Area C		135d		13-May-14 A	22-Jan-15	-57d
NAB4450	Maintain traffic control and safety plan ,Relocating utilities	135d	0%	13-May-14 A	22-Jan-15	-57d
Main Road St. A0+950 To St. A1+450 LHS Area C		0d				0d
Main Road St. A1+450 To St. A2+020 LHS Area B		0d				0d
Temporary Detours		64d		12-Apr-14 A	15-Apr-14 A	
NAB4915	Milling for detours Sara	3d	100%	12-Apr-14 A	12-Apr-14 A	
NAB4879	5 cm thick Wearing Course Including Prime Coat for temporary detours (Sara & Beit Iba)	2d	100%	12-Apr-14 A	15-Apr-14 A	
Miscellaneous activities - If any as location is not determined yet		0d				0d
Canceled Activities		14d		01-Apr-14 A	24-May-14 A	
NAB2750	New Conc.Pipe Culvert Dia. 60 cm @ St. A2+900 length L= 50 m	14d	100%	01-Apr-14 A	24-May-14 A	
Asphalt and Miscellaneous Works		0d				0d
PROJECT 01 Post Construction Phase		0d				0d
PROJECT 02 Deir Sharaf Tulkarem Road		255d		03-Dec-13 A	05-Aug-14	-9d
PROJECT 02 Pre Construction Phase		40d		03-Dec-13 A	05-Feb-14 A	
PROJECT 02 Conformed Drawings and Coordination		40d		03-Dec-13 A	05-Feb-14 A	
DSR1010	Final for Construction Drawing (Conformed)	0d	100%	03-Dec-13 A		
DSR1000	Coordination with Israeli authorities for approval and permit area C Project 02	40d	100%	03-Dec-13 A	05-Feb-14 A	
PROJECT 02 Mobilization		19d		04-Dec-13 A	20-Jan-14 A	
DSR1060	Site Hand Over	1d	100%	04-Dec-13 A	04-Dec-13 A	
DSR1070	Checking With CMC Existing-Bench Marks, Survey Control Points	2d	100%	04-Dec-13 A	04-Dec-13 A	
DSR1050	Mobilization Total Cost (4.0%)	19d	100%	04-Dec-13 A	20-Jan-14 A	
DSR1080	Start Preparation Construction Submittals (Survey plan , Shop Drawings & Materials)	12d	100%	16-Dec-13 A	04-Jan-14 A	
DSR1090	Install Temporary Project Sign	2d	100%	20-Jan-14 A	20-Jan-14 A	
PROJECT 02 Construction Phase		227d		25-Dec-13 A	05-Aug-14	-9d
PROJECT 02 Construction Submittals		149d		25-Dec-13 A	07-Jun-14	50d
PROJECT 02 Shop Drawing Submittals		146d		15-Jan-14 A	07-Jun-14	50d
Plan Profile and Cross Sections		110d		15-Jan-14 A	15-May-14 A	
DSR1140	From St. 0+100 To St. 0+700	12d	100%	15-Jan-14 A	09-Feb-14 A	
DSR1150	From St. 0+700 To St. 1+200	12d	100%	02-Mar-14 A	24-Apr-14 A	
DSR1160	From St. 1+200 To St. 1+800	12d	100%	08-Apr-14 A	09-Apr-14 A	
DSR1180	From St. 1+800 To St. 2+100	12d	100%	27-Apr-14 A	29-Apr-14 A	
DSR1190	from Sta. 2+100 to Sta. 2+540	12d	100%	08-May-14 A	15-May-14 A	
Culverts		26d		30-Apr-14 A	07-Jun-14	23d
DSR1210	Pipe Culvert 1000mm @ St.0+860 length 15 m	12d	100%	30-Apr-14 A	07-May-14 A	

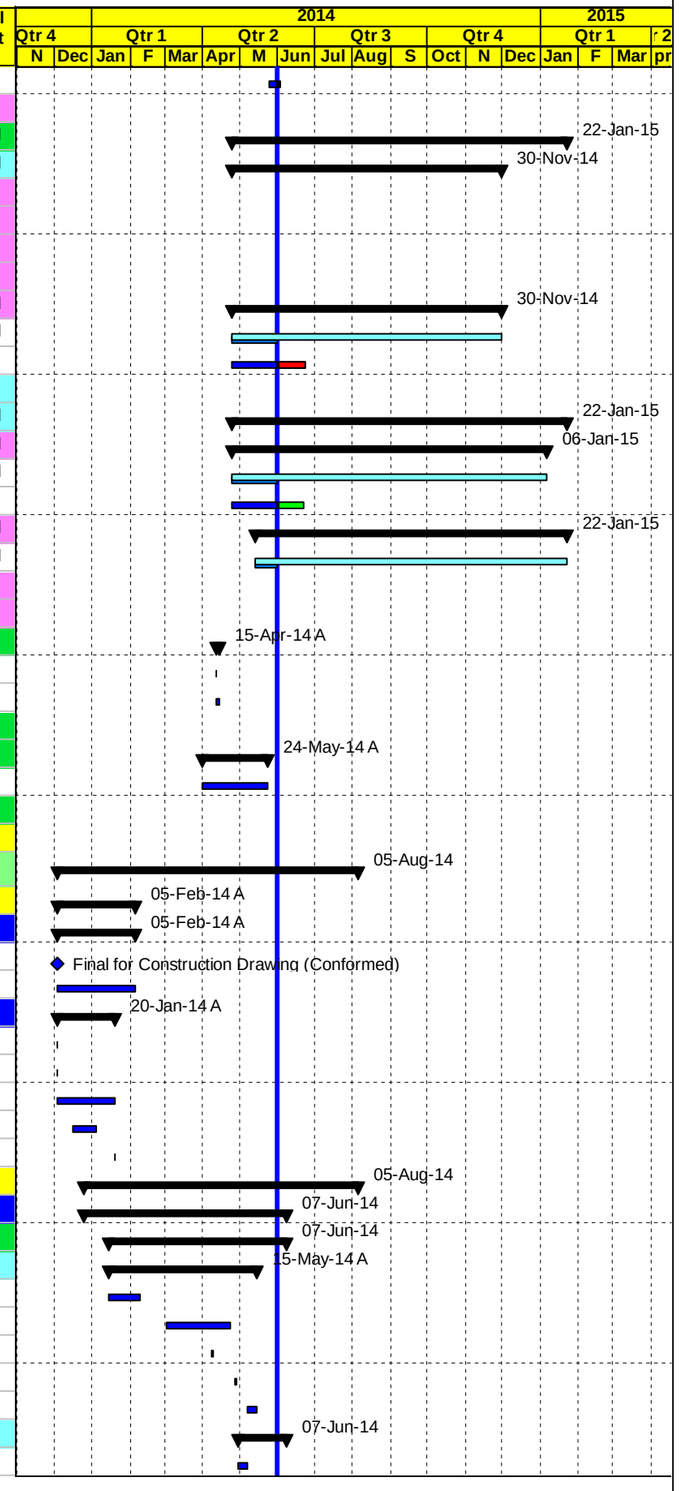

◆ Milestone Early Bar — Actual Level of Effort — Level of Effort
Actual Work — Early Bar — Summary
◆ Milestone Actual — Critical Bar

Date	Revision	Checked	Approved
03-Jun-14			

APCO ArCon
CONSTRUCTION AND SERVICES

Construction Program

Completed & In Progress Activities

TO14

Multiple Roads Project North (II)

Activity ID	Activity Name	Original Duration	Activity % Complete	Start	Finish	Total Float
DSR1220	Pipe Culvert 1000mm @ St. 1+480 length 16 m	12d	100%	19-May-14 A	21-May-14 A	
DSR1230	Inlet and outlet for Existing Culvert @ St. 1+890	12d	50%	22-May-14 A	07-Jun-14	23d
Concrete Walls		12d		25-May-14 A	07-Jun-14	34d
DSR1245-new	Retaining Wall from Sta.1+300 to Sta.1+310 LHS L= 10 m and from Sta.1+700 to Sta.1+760 LHS L= 60 m	12d	50%	25-May-14 A	07-Jun-14	34d
DSR1250-new	Retaining Wall from Sta.1+475 to Sta.1+500 LHS	12d	50%	26-May-14 A	07-Jun-14	11d
Otheres		0d				0d
PROJECT 02 Material Submittals		73d		25-Dec-13 A	25-Feb-14 A	
DSR1560	Cat eyes	12d	100%	25-Dec-13 A	05-Jan-14 A	
DSR1565	Thermoplastic paint	12d	100%	25-Dec-13 A	05-Jan-14 A	
DSR1575	Curbstone paint material	12d	100%	25-Dec-13 A	05-Jan-14 A	
DSR1550	Traffic sign	12d	100%	25-Dec-13 A	05-Jan-14 A	
DSR1460	Prime Coat	12d	100%	25-Dec-13 A	05-Jan-14 A	
DSR1470	Tack Coat	12d	100%	25-Dec-13 A	05-Jan-14 A	
DSR1540	Guard Rail	12d	100%	29-Dec-13 A	25-Feb-14 A	
DSR1450	Curbstone	12d	100%	30-Dec-13 A	31-Dec-13 A	
DSR1400	Pipe Culverts	12d	100%	30-Dec-13 A	05-Feb-14 A	
DSR1382-New	Single size aggregate material source	12d	100%	22-Jan-14 A	26-Jan-14 A	
DSR1384-New	Bedding (somsom)	12d	100%	22-Jan-14 A	26-Jan-14 A	
DSR1380	Base Course Source and Topping	12d	100%	22-Jan-14 A	26-Jan-14 A	
DSR1573	Concrete joint sealant material	12d	100%	03-Feb-14 A	05-Feb-14 A	
DSR1390	Concrete Mix Design including cement type	12d	100%	03-Feb-14 A	05-Feb-14 A	
DSR1420	Steel Reinforcement	12d	100%	19-Feb-14 A	23-Feb-14 A	
DSR1480	Bituminous Wearing Course-Mix Design	12d	100%	19-Feb-14 A	23-Feb-14 A	
PROJECT 02 Construction		167d		05-Feb-14 A	05-Aug-14	-38d
PROJECT 02 Implement traffic control		8d		05-Feb-14 A	22-Feb-14 A	
DSR1620	Implement traffic control & safety Plan phase1,2 & 3	8d	100%	05-Feb-14 A	22-Feb-14 A	
Phase #1 Totally closed from St. 0+100 To St. 2+180 Area C		154d		15-Feb-14 A	16-Jul-14	-20d
From St. 0+100 To St. 0+700 Area C		92d		15-Feb-14 A	21-May-14 A	
DSR1660	Relocation Exist. Utilities , Maintain traffic control & safety Plan (totally closed)	53d	100%	15-Feb-14 A	21-May-14 A	
DSR1670	Divert Wadi and Road Excavation Including (Cut/Fill) Up to Finish Sub Grade Level	22d	100%	23-Feb-14 A	10-Apr-14 A	
DSR1690	20 cm Thick Topping Layer/ Pulverization	14d	100%	11-Mar-14 A	14-Apr-14 A	
DSR1670-new	Filling horizontal Layers	9d	100%	15-Mar-14 A	24-Mar-14 A	
DSR1700	20 cm Thick Base Course- First Layer	14d	100%	06-Apr-14 A	25-Apr-14 A	
DSR1710	20 cm Thick Base Course- Second Layer	14d	100%	17-May-14 A	21-May-14 A	
From St.0+700 To St. 1+280 Area C		99d		13-Mar-14 A	07-Jun-14	11d
DSR1720	Relocation Exist. Utilities , Maintain traffic control & safety Plan (totally closed)	60d	100%	13-Mar-14 A	31-May-14 A	
DSR1730	Divert Wadi and Road Excavation Including (Cut/Fill) Up to Finish Sub Grade Level	21d	100%	15-Mar-14 A	22-Apr-14 A	
DSR1731-new	Filling horizontal Layers	9d	100%	08-Apr-14 A	12-Apr-14 A	
DSR1755	20 cm Thick Topping Layer/ Pulverization	14d	100%	10-Apr-14 A	23-Apr-14 A	
DSR1780	20 cm Thick Base Course- First Layer	14d	100%	16-Apr-14 A	07-May-14 A	
DSR1750	New Pipe Culvert 800mm @ St. 0+780	12d	50%	15-May-14 A	07-Jun-14	10d
DSR1790	20 cm Thick Base Course- Second Layer	14d	100%	19-May-14 A	31-May-14 A	
Asphalt Works From St. 0+100 To St. 1+280		0d				0d
From St. 1+280 To St. 1+730 Area C		102d		13-Apr-14 A	24-Jun-14	-1d
DSR1810	Relocation Exist. Utilities ,Maintain traffic control & safety Plan (totally closed)	60d	64.82%	13-Apr-14 A	24-Jun-14	-12d
DSR1850	Road Excavation Including (Cut/Fill) Up to Finish Sub Grade Level	17d	100%	15-Apr-14 A	01-May-14 A	
DSR1900	20 cm Thick Topping Layer/ Pulverization	13d	100%	29-Apr-14 A	07-May-14 A	
DSR1950-new	Filling horizontal Layers	9d	100%	01-May-14 A	09-May-14 A	
DSR1910	20 cm Thick Base Course- First Layer	13d	44.01%	19-May-14 A	09-Jun-14	-4d
DSR1880	Pipe Culvert 1000mm @ St. 1+420 length 16 m	12d	50%	27-May-14 A	07-Jun-14	14d
From St. 1+730 To St. 2+180 Area C		148d		01-May-14 A	16-Jul-14	-20d

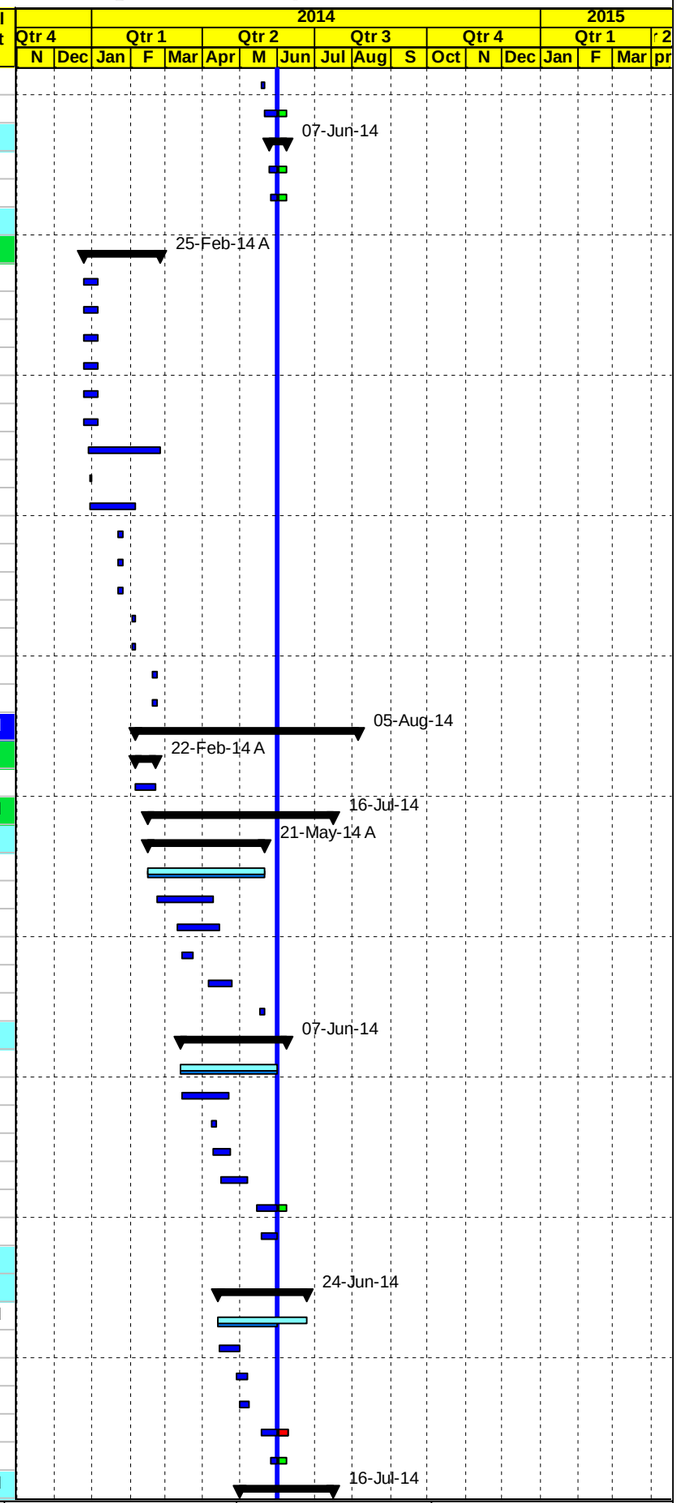

◇ Milestone Early Bar — Actual Level of Effort — Level of Effort
Actual Work — Early Bar — Summary
◆ Milestone Actual — Critical Bar

Date	Revision	Checked	Approved
03-Jun-14			

APCO/ArCon CONSTRUCTION AND SERVICES

Construction Program

Completed & In Progress Activities

TO14

Multiple Roads Project North (II)

Activity ID	Activity Name	Original Duration	Activity % Complete	Start	Finish	Total Float
DSR1940	Relocation Exist. Utilities , Maintain traffic control & safety Plan (totally closed)	50d	31.66%	01-May-14 A	16-Jul-14	-12d
DSR1980	Road Excavation Including (Cut/Fill) Up to Finish Sub Grade Level	19d	100%	03-May-14 A	26-May-14 A	
DSR2030-new	Filling horizontal Layers	9d	100%	13-May-14 A	16-May-14 A	
DSR2020	20 cm Thick Topping Layer/ Pulverization	13d	100%	15-May-14 A	31-May-14 A	
Phase #2 From St. -0+127.7 to 0+100 & Seg A0+00 to A0+141 (RHS&LHS) Area C		36d		26-May-14 A	05-Aug-14	-20d
DSR2060	Relocation Exist. Utilities , Maintain traffic control & safety Plan (RHS&LHS)	36d	0%	26-May-14 A	05-Aug-14	-20d
Phase #3 From St. 2+180 To St. 2+520 (Milling and overlay) Area C		0d				0d
Temporary Detours		0d				0d
Canceled activities		0d				0d
Miscellaneous Works		0d				0d
PROJECT 02 Post Construction Phase		0d				0d
Post Construction Phase		0d				0d
Post Submittals		0d				0d

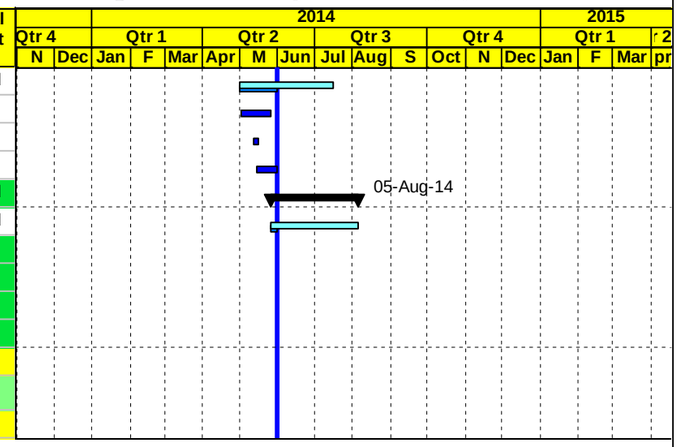

Milestone Early Bar | Actual Level of Effort | Level of Effort
Actual Work | Early Bar | Summary
Milestone Actual | Critical Bar

Date	Revision	Checked	Approved
03-Jun-14			

C | Progress S-Curve Versus Actual

Construction Progress S-Curve

Total Contract Value	**$**	**16,495,593**
Total Contract Value (Day Work Not Included):	**$**	**16,195,593**
Total Contract Value (VO2):	**$**	**15,571,028**
Project Duration :	**365 Calender Days**	
NTP Date:	**3-Dec-13**	

*** Day Work Not Included**

	December. 2013	January. 2014	February. 2014	March. 2014	April. 2014	May. 2014	June. 2014	July. 2014	August. 2014	September. 2014	October. 2014	November. 2014	December. 2014	TOTAL
Planned Value	$ 517,406	$ 124,250	$ 361,014	$ 886,265	$ 1,739,223	$ 1,847,417	$ 2,293,757	$ 1,891,477	$ 1,816,718	$ 926,901	$ 795,463	$ 2,870,274	$ 125,430	$ 16,195,593
Planned Value (CUM)	$ 517,406	$ 641,656	$ 1,002,670	$ 1,888,935	$ 3,628,158	$ 5,475,574	$ 7,769,331	$ 9,660,808	$ 11,477,525	$ 12,404,427	$ 13,199,889	$ 16,070,163	$ 16,195,593	
% Planned	3.2%	0.8%	2.23%	5.5%	10.7%	11.4%	14.2%	11.7%	11.2%	5.7%	4.9%	17.7%	0.8%	**100%**
% Planned (CUM)	3.19%	3.96%	6.2%	11.7%	22.4%	33.8%	48.0%	59.7%	70.9%	76.6%	81.5%	99.2%	100.0%	
Actual Value	$ 483,829	$ 222,060	$ 206,794	$ 394,566	$ 1,070,404	$ 811,033								**$ 3,188,686**
Actual Value (CUM)	$ 483,829	$ 705,889	$ 912,683	$ 1,307,249	$ 2,377,653	$ 3,188,686								
% Actual	3.1%	1.4%	1.3%	2.5%	6.9%	5.2%								**20.5%**
% Actual (CUM)	3.1%	4.5%	5.9%	8.4%	15.3%	20.5%								

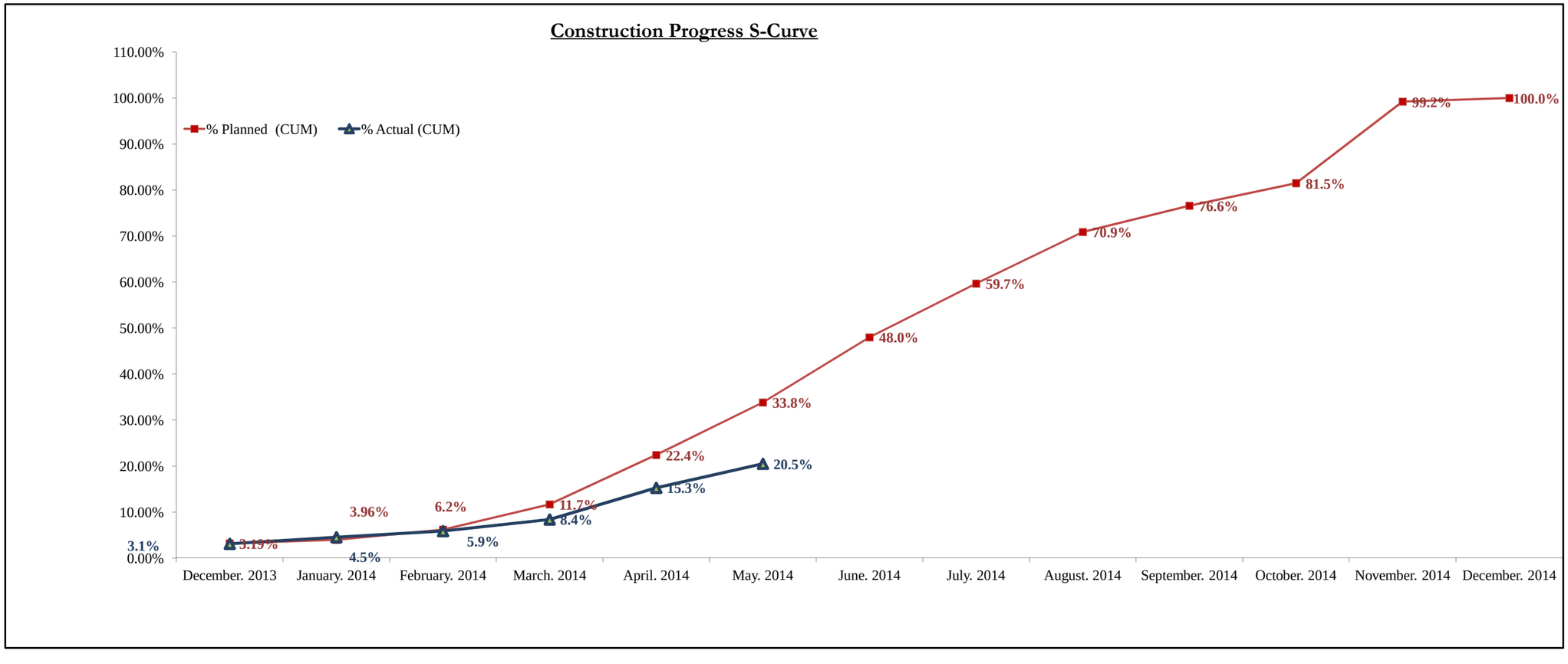

Construction Progress S-Curve

Total Contract Value (Day Work Not Included): $ 13,170,228

Total Contract Value (VO2): $ 12,545,663

Project Duration : 365 Calender Days

NTP Date: 3-Dec-13

*** Day Work Not Included**

	December. 2013	January. 2014	February. 2014	March. 2014	April. 2014	May. 2014	June. 2014	July. 2014	August. 2014	September. 2014	October. 2014	November. 2014	December. 2014	TOTAL
Planned Value	$ 408,220	$ 106,363	$ 241,188	$ 588,675	$ 1,041,307	$ 1,452,029	$ 1,809,384	$ 988,276	$ 1,816,718	$ 926,901	$ 795,463	$ 2,870,274	$ 125,430	$ 13,170,228
Planned Value (CUM)	$ 408,220	$ 514,583	$ 755,771	$ 1,344,446	$ 2,385,753	$ 3,837,782	$ 5,647,166	$ 6,635,442	$ 8,452,160	$ 9,379,061	$ 10,174,524	$ 13,044,798	$ 13,170,228	
% Planned	3.1%	0.8%	1.83%	4.5%	7.9%	11.0%	13.7%	7.5%	13.8%	7.0%	6.0%	21.8%	1.0%	**100%**
% Planned (CUM)	3.1%	3.9%	5.7%	10.2%	18.1%	29.1%	42.9%	50.4%	64.2%	71.2%	77.3%	99.0%	100.0%	
Actual Value	$ 391,915	$ 198,722	$ 191,066	$ 316,990	$ 904,833	$ 624,160								**$ 2,627,686**
Actual Value (CUM)	$ 391,915	$ 590,637	$ 781,703	$ 1,098,693	$ 2,003,526	$ 2,627,686								
% Actual	3.1%	1.6%	1.5%	2.5%	7.2%	5.0%								**20.94%**
% Actual (CUM)	3.1%	4.7%	6.2%	8.8%	16.0%	20.9%								

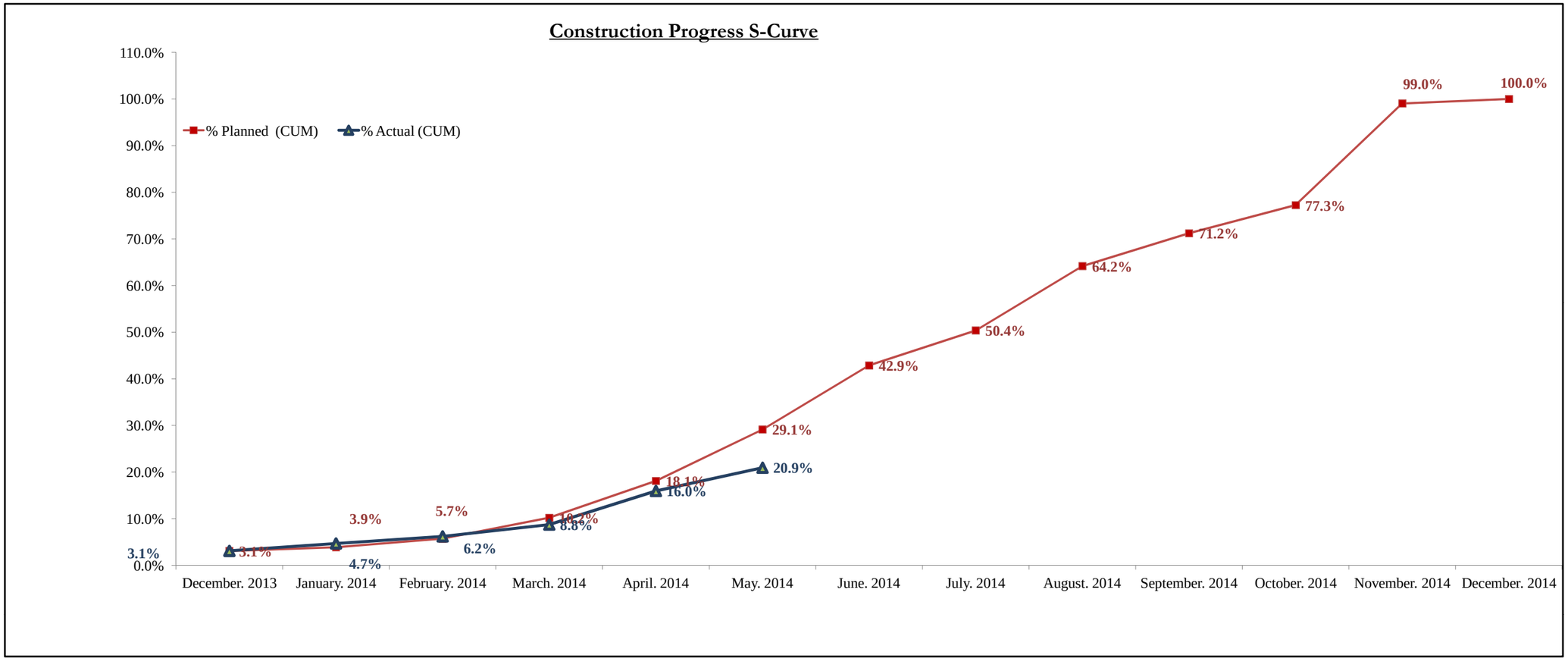

Construction Progress S-Curve

Total Contract Value (Day Work Not Included): **$ 3,025,365**

Project Duration : **240 Calender Days**

NTP Date: **3-Dec-13**

*** Day Work Not Included**

	December. 2013	January. 2014	February. 2014	March. 2014	April. 2014	May. 2014	June. 2014	July. 2014	TOTAL
Planned Value	$ 109,186	$ 17,887	$ 119,825	$ 297,589	$ 697,916	$ 395,388	$ 484,373	$ 903,200	$ 3,025,364
Planned Value (CUM)	$ 109,186	$ 127,073	$ 246,898	$ 544,487	$ 1,242,403	$ 1,637,791	$ 2,122,164	$ 3,025,364	
% Planned	3.6%	0.6%	3.96%	9.8%	23.1%	13.1%	16.0%	29.9%	**100%**
% Planned (CUM)	3.6%	4.2%	8.2%	18.0%	41.1%	54.1%	70.1%	100.0%	
Actual Value	$ 91,915	$ 23,337	$ 15,728	$ 77,576	$ 165,571	$ 186,873			**$ 561,000**
Actual Value (CUM)	$ 91,915	$ 115,252	$ 130,980	$ 208,556	$ 374,127	$ 561,000			
% Actual	3.0%	0.8%	0.5%	2.6%	5.5%	6.2%			**18.54%**
% Actual (CUM)	3.0%	3.8%	4.3%	6.89%	12.37%	18.5%			

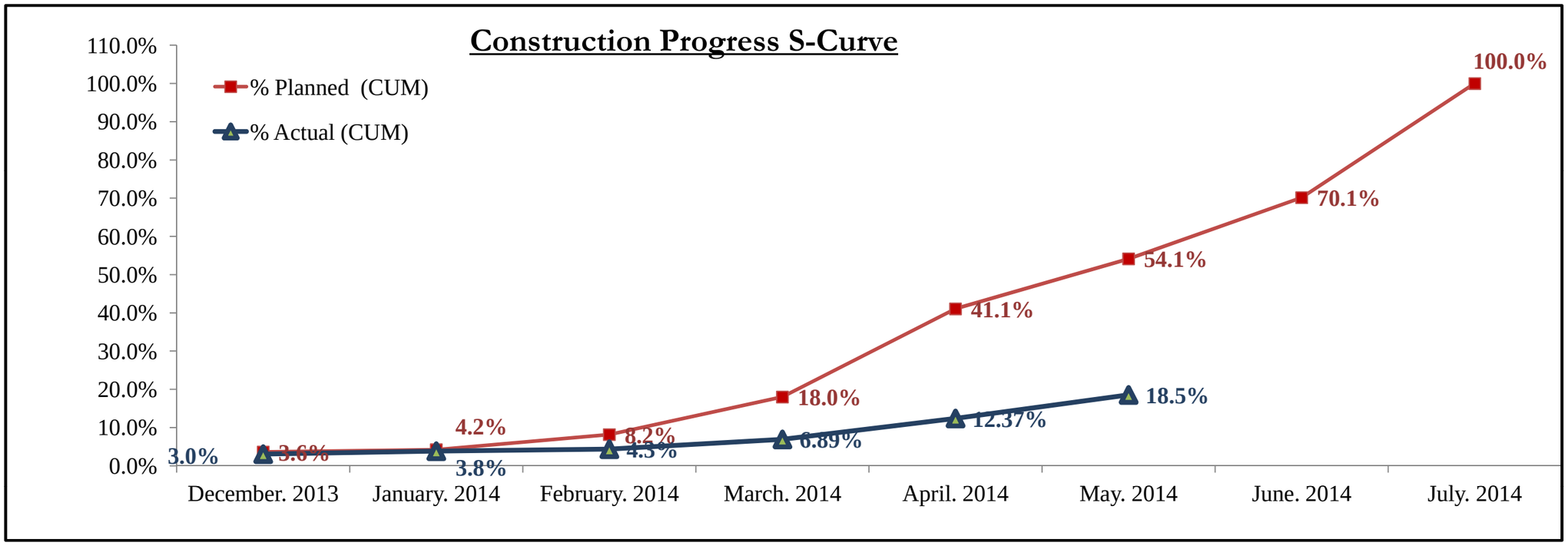

D | Site Memos Log

USAID WEST BANK/ GAZA
INFRASTRUCTURE NEEDS PROGRAM INPII
CONTRACT NO. AID-294-I-12-00005
TASK ORDER #14, MULTIPLE ROADS PROJECT(North II)
Site Memo Log (C-E)

SUBMITTAL				TRACKING DATES	
Spec. No.	Submittal No	Subject	Project	Submitted on (M/D/Y)	Remarks
	SM-13-00014-NAB-C-E-001	Revised Plans and Cross Sections from Sta.4+160 to Sta.5+450 -Project 01	NAB	12/23/13	Other
	SM-13-00014-NAB-C-E-002	Contradiction between SD review comment and Design Drawing -Project 01	NAB	04/12/14	Other
	SM-13-00014-NAB-C-E-003	Construction of concrete retaining walls from sta. 1+720 to sta. 1+750 RHS and from sta. 1+865 to sta. 1+935 RHS, Project #1	NAB	05/27/14	Other

USAID WEST BANK/ GAZA
INFRASTRUCTURE NEEDS PROGRAM INPII
CONTRACT NO. AID-294-I-12-00005
TASK ORDER #14, MULTIPLE ROADS PROJECT (North II)
Site Memo Log (E-C)

SUBMITTAL				TRACKING DATES	
Spec. No.	Submittal No	Subject	Project	Submitted on (M/D/Y)	Remarks
	SM-13-00014-NAB-E-C-001	Revised Plans and Cross Sections from Sta.4+160 to Sta.5+450	NAB	12/09/13	Site Instruction
	SM-13-00014-DSR-E-C-002	Modified Plan and Profile of Project 02 (Deir Sharaf Tulkarem)Road	DSR	01/23/14	Site Instruction
	SM-13-00014-NAB-E-C-003	Unauthorized Dumping of Excavated Materials -Project 01	NAB	01/26/14	Site Instruction
	SM-13-00014-DSR-E-C-004	Safety Enhancement at Project 02 Detour	DSR	02/10/14	Site Instruction
	SM-13-00014-MRNII-E-C-005	Required Approvals for Traffic Control Plan	MRNII	02/17/14	Site Instruction
	SM-13-00014-MRNII-E-C-006	Relocation of the Existing Electrical Utilities -Project 01 & Project 02	MRNII	02/18/14	Site Instruction
	SM-13-00014-NAB-E-C-007	Soil Improvement under the Retaining Wall at Project 01-NAB	NAB	03/04/14	Site Instruction
	SM-13-00014-NAB-E-C-008	Providing House Connection for Sewer Line at Project 01-NAB	NAB	03/10/14	Site Instruction
	SM-13-00014-NAB-E-C-009	Construction of Sewer Pipeline Project 01	NAB	03/10/14	Site Instruction
	SM-13-00014-NAB-E-C-010	Installation of 12" Water Steel Pipeline at Project 01	NAB	03/11/14	Site Instruction
	SM-13-00014-NAB-E-C-011	Replacement of the Concrete Parapet with CHB Parapet at Project 01	NAB	03/11/14	Site Instruction
	SM-13-00014-NAB-E-C-012	Sarra Detour Enhancement at Project 01-NAB	NAB	03/12/14	Site Instruction
	SM-13-00014-DSR-E-C-013	Revised Plan of Project No. 02 from Sta. 0+790 to Sta. 0+890	DSR	03/20/14	Site Instruction
	SM-13-00014-NAB-E-C-014	Revised Alignment from Sta.0+000 to Sta.2+060 at Project 01	NAB	03/25/14	Site Instruction
	SM-13-00014-NAB-E-C-015	Soil Replacement and Improvement at Project 01	NAB	03/26/14	Record of Verbal Site Instruction
	SM-13-00014-DSR-E-C-016	Soil Replacement and Improvement at Project 02	DSR	03/26/14	Record of Verbal Site Instruction
	SM-13-00014-DSR-E-C-017	Perform Infrastructure Works at Project 02	DSR	03/27/14	Site Instruction
	SM-13-00014-NAB-E-C-018	Perform and Connect 8" diameter UPVC Pipeline to the Existing Sewage Manholes at Project 01-NAB	NAB	03/30/14	Site Instruction
	SM-13-00014-NAB-E-C-019	Rehabilitation of the Temporary Detour (Sarra Detour) at Project 01-NAB	NAB	03/30/14	Site Instruction
	SM-13-00014-NAB-E-C-020	Proposed 3" Water Pipeline at Project 01	NAB	04/02/14	Site Instruction
	SM-13-00014-NAB-E-C-021	Closing for SM-13-00014-MRNII-C-E-002-(Contradiction between SD review comments and Design Drawing, Project 01)	NAB	04/14/14	Other
	SM-13-00014-NAB-E-C-022	Quality of Stones Used in Stonewall Construction at Project 01	NAB	04/17/14	Site Instruction
	SM-13-00014-NAB-E-C-023	Road Crossing (Sleeves) at Project # 1	NAB	04/17/14	Site Instruction
	SM-13-00014-NAB-E-C-024	Construction of Retaining Wall and RC Stair at Project #01	NAB	04/21/14	Site Instruction
	SM-13-00014-NAB-E-C-025	Construction of Stone Wall and RC Stair at Project 01	NAB	04/22/14	Site Instruction
	SM-13-00014-NAB-E-C-026	Temporary Access for Existing Building at Project 01	NAB	04/28/14	Record of Unsafe Condition
	SM-13-00014-DSR-E-C-027	Unsafe Condition Observed at Project 02	DSR	04/30/14	Record of Unsafe Condition
	SM-13-00014-NAB-E-C-028	Replace 3" Steel Water Pipe by 2" Galvanized Steel Pipe at Project 01	NAB	05/08/14	Site Instruction
	SM-13-00014-NAB-E-C-029	Slow Rate of Progress and Delays at Project 01	NAB	05/13/14	Site Instruction
	SM-13-00014-DSR-E-C-030	Limits of Construction at Project 02	DSR	05/15/14	Site Instruction
	SM-13-00014-NAB-E-C-031	Submitting Shop Drawing for the Intersection at Sta.2+000 -Project 01	NAB	05/19/14	Site Instruction
	SM-13-00014-NAB-E-C-032	Installing Precast Concrete Manholes -Project 01	NAB	05/19/14	Site Instruction

USAID WEST BANK/ GAZA
INFRASTRUCTURE NEEDS PROGRAM INPII
CONTRACT NO. AID-294-I-12-00005
TASK ORDER #14, MULTIPLE ROADS PROJECT (North II)
Site Memo Log (E-C)

SUBMITTAL				TRACKING DATES	
Spec. No.	Submittal No	Subject	Project	Submitted on (M/D/Y)	Remarks
	SM-13-00014-DSR-E-C-033	Step Barrier Construction at Project 02	DSR	05/21/14	Site Instruction
	SM-13-00014-DSR-E-C-034	Increasing Width for the paved Shoulder at Project 02	DSR	05/21/14	Site Instruction
	SM-13-00014-DSR-E-C-035	Shop Drawing of the Retaining Wall at Project 02	DSR	05/22/14	Site Instruction
	SM-13-00014-NAB-E-C-036	Roundabout at Deir Sharaf Intersection at Project 01	NAB	05/29/14	Site Instruction

E | Inspection Requests Log

USAID WEST BANK/ GAZA
INFRASTRUCTURE NEEDS PROGRAM INPII
CONTRACT NO. AID-294-I-12-00005
TASK ORDER #14, Nablus- Beit Iba-Deir Sharaf Road
Inspection Request Log - Project 01

SUBMITTAL			TRACKING DATES				Approval Status
Spec. No.	Submittal No	Description	Submitted on (M/D/Y)	Date Inspection Required	Returned on (M/D/Y)	Review Days	(A,B,C,D,E)
	IR-13-00014-NAB-001-A	Implementation of traffic control plan , from st.0+020 to Sta. 3+000	01/19/14	01/19/14	01/20/14	1	C
	IR-13-00014-NAB-001-B	Implementation of traffic control plan , from st.0+020 to Sta. 3+000	01/22/14	01/22/14	01/23/14	1	A
	IR-13-00014-NAB-002-A	Setting out center line , designed control point	01/20/14	01/20/14	01/21/14	1	A
	IR-13-00014-NAB-003-A	Check bench mark , from Sta. 2+000 to Sta. 2+600	01/22/14	01/22/14	01/23/14	1	A
	IR-13-00014-NAB-004-A	Check natural ground level , from Sta. 2+000 to Sta. 2+600	01/23/14	01/23/14	01/23/14	0	C
	IR-13-00014-NAB-005-A	Start excavation , removal of asphalt layer at LHS from Sta. 2+020 to Sta.2+240	01/23/14	01/23/14	01/23/14	0	A
	IR-13-00014-NAB-006-A	Start excavation , removal of asphalt layer at RHS from Sta. 2+020 to Sta.2+280	02/02/14	02/02/14	02/02/14	0	A
	IR-13-00014-NAB-007-A	Widening at RHS from Sta. 2+280 to 2+540	02/02/14	02/02/14	02/02/14	0	C
	IR-13-00014-NAB-007-B	Widening at RHS from Sta. 2+280 to 2+540	02/09/14	02/09/14	02/09/14	0	C
	IR-13-00014-NAB-007-C	Widening at RHS from Sta. 2+280 to 2+540	02/10/14	02/10/14	02/10/14	0	A
	IR-13-00014-NAB-008-A	Start excavation , removal of asphalt layer at LHS from Sta. 2+280 to Sta.2+540	02/02/14	02/02/14	02/02/14	0	C
	IR-13-00014-NAB-008-B	Start excavation , removal of asphalt layer at LHS from Sta. 2+280 to Sta.2+540	02/09/14	02/09/14	02/09/14	0	C
	IR-13-00014-NAB-008-C	Start excavation , removal of asphalt layer at LHS from Sta. 2+280 to Sta.2+540	02/10/14	02/10/14	02/10/14	0	A
	IR-13-00014-NAB-009-A	Check the sewer alignment from Sta . 2+080 to 2+280	02/09/14	02/09/14	02/09/14	0	C
	IR-13-00014-NAB-009-B	Check the sewer alignment from Sta . 2+080 to 2+281	02/10/14	02/10/14	02/10/14	0	A
	IR-13-00014-NAB-010-A	Check the excavation, elevation and dimensions for sewer line trench, from Manhole 13- Manhole 12.	02/10/14	02/10/14	02/10/14	0	A
	IR-13-00014-NAB-011-A	Check bedding materials, installation of pipes 12”according to level , from Manhole 12- Manhole 13	02/10/14	02/10/14	02/10/14	0	A
	IR-13-00014-NAB-012-A	Check the excavation, elevation and dimensions for sewer line trench, from Manhole 12- Manhole 09.	02/10/14	02/10/14	02/10/14	0	A
	IR-13-00014-NAB-013-A	Check bedding materials, installation of pipes 12”according to level , from Manhole 12- Manhole 09	02/11/14	02/11/14	02/11/14	0	A
	IR-13-00014-NAB-014-A	Check the excavation, elevation and dimensions for sewer line trench, from Manhole 08- Manhole 07.	02/11/14	02/11/14	02/11/14	0	C
	IR-13-00014-NAB-014-B	Check the excavation, elevation and dimensions for sewer line trench, from Manhole 08- Manhole 07.	02/12/14	02/12/14	02/12/14	0	A
	IR-13-00014-NAB-015-A	Check bedding materials, installation of pipes 12”according to level , from Manhole 09- Manhole 07	02/11/14	02/11/14	02/11/14	0	A
	IR-13-00014-NAB-016-A	Check the excavation, elevation and dimensions for sewer line trench, from Manhole 06- Manhole 05.	02/11/14	02/11/14	02/11/14	0	C
	IR-13-00014-NAB-016-B	Check the excavation, elevation and dimensions for sewer line trench, from Manhole 06- Manhole 05.	02/13/14	02/13/14	02/13/14	0	A
	IR-13-00014-NAB-017-A	Check the excavation, elevation and dimensions for sewer line trench, from Manhole 05- Manhole 04.	02/12/14	02/12/14	02/12/14	0	A
	IR-13-00014-NAB-018-A	Check the excavation, elevation and dimensions for sewer line trench, from Manhole 04- Manhole 03.	02/12/14	02/12/14	02/12/14	0	A
	IR-13-00014-NAB-019-A	Check bedding materials, installation of pipes 12”according to level , from Manhole 05- Manhole 04	02/12/14	02/12/14	02/13/14	1	A
	IR-13-00014-NAB-020-A	Check bedding materials, installation of pipes 12”according to level , from Manhole 04- Manhole 03	02/13/14	02/13/14	02/13/14	0	A
	IR-13-00014-NAB-021-A	Check the excavation, elevation and dimensions for sewer line trench, from Manhole 03- Manhole 02.	02/13/14	02/13/14	02/13/14	0	A
	IR-13-00014-NAB-022-A	Check and approve alignment of storm water from Sta. 2+080 to Sta. 2+580	02/13/14	02/13/14	02/13/14	0	A
	IR-13-00014-NAB-023-A	Check bedding materials, installation of pipes 12”according to level , from Manhole 07- Manhole 06, and M 03- M02	02/13/14	02/13/14	02/13/14	0	A
	IR-13-00014-NAB-024-A	Check excavation, elevation and dimensions for Storm water, from M #114-M#40 , and from M# 40 – M#41	02/16/14	02/16/14	02/16/14	0	A
	IR-13-00014-NAB-025-A	Prior start excavation , removal of asphalt layers at RHS ,from Sta. 2+280 to 2+590	02/16/14	02/16/14	02/16/14	0	A
	IR-13-00014-NAB-026-A	Check the excavation, elevation and dimensions for Storm water from Manhole 41- Manhole 42, Manhole 42- Manhole 43	02/17/14	02/17/14	02/17/14	0	A
	IR-13-00014-NAB-027-A	Installation of concrete pipes for storm water , from M # 41- M# 42, M#42- M# 43	02/17/14	02/17/14	02/18/14	1	A
	IR-13-00014-NAB-028-A	Installation of concrete pipes for storm water , from M # 40- M# 41	02/18/14	02/18/14	02/18/14	0	C
	IR-13-00014-NAB-028-B	Installation of concrete pipes for storm water , from M # 40- M# 41	02/19/14	02/19/14	02/19/14	0	A
	IR-13-00014-NAB-029-A	Check the excavation, elevation and dimensions for Storm water , from Manhole 43- Manhole 44	02/18/14	02/18/14	02/18/14	0	A
	IR-13-00014-NAB-030-A	Check ecxacation , dimentions, elevations, and coordinate for storm water manhole form M # 13- M#08	02/18/14	02/18/14	02/19/14	1	C
	IR-13-00014-NAB-030-B	Check ecxacation , dimentions, elevations, and coordinate for storm water manhole form M # 13- M#08	02/23/14	02/23/14	02/23/14	0	A
	IR-13-00014-NAB-031-A	Check excavtion , elevation , and dimensions for storm water from manhloes , M#44- M#45	02/18/14	02/18/14	02/19/14	1	A
	IR-13-00014-NAB-032-A	Check excavtion , elevation , and dimensions for storm water from manhloes , M#45- M#46	02/19/14	02/19/14	02/19/14	0	A
	IR-13-00014-NAB-033-A	Check bedding materials, installation of concrete pipes from manholes, M #39 - M# 40	02/19/14	02/19/14	02/19/14	0	A
	IR-13-00014-NAB-034-A	Check bedding materials, installation of concrete pipes from manholes, M #43- M# 44	02/19/14	02/19/14	02/19/14	0	A
	IR-13-00014-NAB-035-A	Check bedding materials, installation of concrete pipes from manholes, M #44- M# 45	02/19/14	02/19/14	02/19/14	0	A

USAID WEST BANK/ GAZA
INFRASTRUCTURE NEEDS PROGRAM INPII
CONTRACT NO. AID-294-I-12-00005
TASK ORDER #14, Nablus- Beit Iba-Deir Sharaf Road
Inspection Request Log - Project 01

SUBMITTAL			TRACKING DATES				Approval Status
Spec. No.	Submittal No	Description	Submitted on (M/D/Y)	Date Inspection Required	Returned on (M/D/Y)	Review Days	(A,B,C,D,E)
	IR-13-00014-NAB-036-A	Check ecxacation , dimentions, elevations, and coordinate for storm water manhole, M # 46- M#47	02/19/14	02/19/14	02/19/14	0	A
	IR-13-00014-NAB-037-A	Check ecxacation , dimentions, elevations, and coordinate for storm water manhole, M # 47- M#48	02/19/14	02/19/14	02/19/14	0	A
	IR-13-00014-NAB-038-A	Check bedding materials, installation of concrete pipes from manholes, M #45- M# 46	02/19/14	02/19/14	02/19/14	0	A
	IR-13-00014-NAB-039A	Check bedding materials, installation of concrete pipes from manholes, M #46- M# 47	02/20/14	02/22/14	02/22/14	0	A
	IR-13-00014-NAB-040-A	Check bedding materials, installation of concrete pipes from manholes, M #47- M# 48	02/20/14	02/22/14	02/22/14	0	A
	IR-13-00014-NAB-041-A	Check excavtion , elevation , and dimensions for storm water from manhloes , M#48- M#49	02/20/14	02/22/14	02/22/14	0	A
	IR-13-00014-NAB-042-A	Check excavtion , elevation , and dimensions for storm water from manhloes , M#49- M#50	02/20/14	02/22/14	02/22/14	0	A
	IR-13-00014-NAB-043-A	Check bedding materials, installation of concrete pipes from manholes, M #48- M# 49	02/22/14	02/22/14	02/23/14	1	A
	IR-13-00014-NAB-044-A	Check bedding materials, installation of concrete pipes from manholes, M #49- M# 50	02/22/14	02/22/14	02/23/14	1	A
	IR-13-00014-NAB-045-A	Check excavtion , elevation , and dimensions for storm water from manhloes , M#50- M#51	02/22/14	02/22/14	02/23/14	1	C
	IR-13-00014-NAB-045-B	Check excavtion , elevation , and dimensions for storm water from manhloes , M#50- M#51	02/24/14	02/24/14	02/24/14	0	A
	IR-13-00014-NAB-046-A	Installation of pre cast sewer manholes , pipes installation . From M # 13 to M # 08	02/23/14	02/23/14	02/24/14	1	A
	IR-13-00014-NAB-047-A	Check ecxacation , dimentions, elevations, and coordinate for storm water manhole from M # 07- M#02	02/23/14	02/23/14	02/24/14	1	A
	IR-13-00014-NAB-048-A	Check natural ground level , from Sta. 2+600 to Sta.3+000	02/24/14	02/24/14	02/24/14	0	A
	IR-13-00014-NAB-049-A	Check excavation, breaking out, removal asphalt layer and deposit it from site, at RHS m from Sa 2+600 to Sta. 2+920	02/24/14	02/24/14	02/24/14	0	A
	IR-13-00014-NAB-050-A	Inspection for BM , from Sta. (2+600 to 3+000)	02/25/14	02/25/14	02/25/14	0	A
	IR-13-00014-NAB-051-A	Check blinding concrete, form work and reinforcement for storm water manhole (M #40- M#43), also inspect manhole coordinate and level prior to proceed with concrete	02/25/14	02/25/14	02/26/14	1	A
	IR-13-00014-NAB-052-A	Excavation, removal asphalt layer, deposit it from site at LHS, FROM Sta. 2+600 to 3+000	02/26/14	02/26/14	02/26/14	0	A
	IR-13-00014-NAB-053-A	Check excavation , elevation , dimensions for storm water manhole (M #38- M#39)	02/27/14	03/01/14	03/02/14	1	A
	IR-13-00014-NAB-054-A	Check bedding and backfilling materials around sewer line manhole , from M # 13 to M # 08	02/27/14	03/01/14	03/02/14	1	A
	IR-13-00014-NAB-055-A	Check Rebar for storm water Manhole (M # 40 to M # 41)prior to start formwork	02/27/14	03/01/14	03/02/14	1	A
	IR-13-00014-NAB-056-A	Check Installation concrete Pipes Φ 80 cm from (M # 39 to M # 38	03/02/14	03/02/14	03/03/14	1	C
	IR-13-00014-NAB-056-B	Check Installation concrete Pipes Φ 80 cm from (M # 39 to M # 38	03/06/14	03/06/14	03/06/14	0	A
	IR-13-00014-NAB-057-A	Check excavation , elevation , dimensions for storm water manhole (M # 38 to M wadi)	03/02/14	03/02/14	03/03/14	1	C
	IR-13-00014-NAB-057-B	Check excavation , elevation , dimensions for storm water manhole (M # 38 to M wadi)	03/06/14	03/06/14	03/06/14	0	A
	IR-13-00014-NAB-058-A	Rebar for Strom Water Manholes (M #42 -M# 43) prior to start formwork	03/03/14	03/03/14	03/03/14	0	A
	IR-13-00014-NAB-059-A	Excavation, elevation, dimensions fro sewer line (M # 13- M # 14)	03/03/14	03/03/14	03/03/14	0	A
	IR-13-00014-NAB-060-A	Bedding materials, installation of concrete Pipes 60 cm , for strom water line (M # 50- M # 51)	03/03/14	03/03/14	03/03/14	0	A
	IR-13-00014-NAB-061-A	Casting B 350 concrete for Storm water Manhole (M # 42- M #43)	03/03/14	03/03/14	03/03/14	0	A
	IR-13-00014-NAB-062-A	Installation UPVC Pipes 12" for sewer line - (M #14 -M # 13)	03/04/14	03/04/14	03/04/14	0	A
	IR-13-00014-NAB-063-A	Casting blinding concrete for Storm water Manhole (M # 38- M #39)- (M# 50- M#51)	03/04/14	03/04/14	03/05/14	1	A
	IR-13-00014-NAB-064-A	Casting B 350 concrete for Storm water Manhole base (M # 44- M #48	03/04/14	03/04/14	03/05/14	1	A
	IR-13-00014-NAB-065-A	Check excavation , elevation , dimensions , for sewer line from (M # 02- M# 01)	03/05/14	03/05/14	03/05/14	0	A
	IR-13-00014-NAB-066-A	Check excavation , elevation , dimensions , for sewer line from (M # 01- M# 01-A)	03/05/14	03/05/14	03/05/14	0	A
	IR-13-00014-NAB-067-A	Check subgrade level at LHS, from Sta. (2+730 -2+800)	03/06/14	03/06/14	03/06/14	0	A
	IR-13-00014-NAB-068-A	Casting blinding B 150 Concrete for RW , from sta. 2+339- 2+369 at RHS	03/06/14	03/06/14	03/06/14	0	A
	IR-13-00014-NAB-069-A	Check backfilling single size around storm water Manhole (M # 40 -M# 41)	03/06/14	03/06/14	03/06/14	0	A
	IR-13-00014-NAB-070-A	Chwck rebar work for storm water Manhole (M # 48- M# 49) prior to start formwork	03/06/14	03/06/14	03/06/14	0	A
	IR-13-00014-NAB-071-A	Check Bedding materials , installation of UPVC pipes for sewer line, form Sta (M # 01- M # 02)	03/06/14	03/06/14	03/06/14	0	A
	IR-13-00014-NAB-072-A	Check Bedding materials , installation of UPVC pipes for sewer line, form Sta (M # 01- M # 01-A)	03/06/14	03/06/14	03/06/14	0	A
	IR-13-00014-NAB-073-A	Check backfilling single size around storm water Manhole (M # 42 -M# 43)	03/06/14	03/08/14	03/09/14	1	A
	IR-13-00014-NAB-074-A	Check Bedding materials , installation of concrete pipes , Φ 80 cm , of storm water line , from (M #38- M # wadi)	03/06/14	03/08/14	03/09/14	1	A
	IR-13-00014-NAB-075-A	Check Casting B 350 concrete for storm water manhole walls , from (M # 48- M 49)	03/06/14	03/08/14	03/09/14	1	A
	IR-13-00014-NAB-076-A	Check Casting B 350 concrete forbase of RW , from Sta. (2+339- 2+369) at RHS	03/06/14	03/08/14	03/09/14	1	C
	IR-13-00014-NAB-076-B	Check Casting B 350 concrete forbase of RW , from Sta. (2+339- 2+369) at RHS	03/09/14	03/09/14	03/09/14	0	A

USAID WEST BANK/ GAZA
INFRASTRUCTURE NEEDS PROGRAM INPII
CONTRACT NO. AID-294-I-12-00005
TASK ORDER #14, Nablus- Beit Iba-Deir Sharaf Road
Inspection Request Log - Project 01

SUBMITTAL			TRACKING DATES				Approval Status
Spec. No.	Submittal No	Description	Submitted on (M/D/Y)	Date Inspection Required	Returned on (M/D/Y)	Review Days	(A,B,C,D,E)
	IR-13-00014-NAB-077-A	Casting concrete for storm water manhole base, from manhole (M # 44-45-39)	03/10/14	03/10/14	03/10/14	0	A
	IR-13-00014-NAB-078-A	Check sewer line (HC) (200 mm) , installation , prior to backfill from (M# 13-M # 08), from (M# 06-M#04)	03/11/14	03/11/14	03/11/14	0	A
	IR-13-00014-NAB-079-A	Check Rebars prior to proceed with formwork for RW , from sta. 2+360-2+347 at RHS	03/11/14	03/11/14	03/11/14	0	A
	IR-13-00014-NAB-080-A	Casting concrete , for Retaining Wall , from Sta 2+360-2+347 at RHS	03/11/14	03/11/14	03/12/14	1	A
	IR-13-00014-NAB-081-A	Rebar for Storm water Manholes(# 47 - # 46) , prior to start formwork	03/11/14	03/11/14	03/12/14	1	A
	IR-13-00014-NAB-082-A	Check excavation , elevation dimensions, for storm water Manhole , from (M#51-M#55)	03/11/14	03/11/14	03/12/14	1	A
	IR-13-00014-NAB-083-A	Check subgrade layer , level and compaction prior to start Topping layer from Sta. 2+100-2+280 at LHS	03/11/14	03/11/14	03/12/14	1	A
	IR-13-00014-NAB-084-A	Check subgrade layer , level and compaction prior to start Topping layer from Sta. 2+320-2+480 at LHS	03/11/14	03/11/14	03/12/14	1	C
	IR-13-00014-NAB-084-B	Check subgrade layer , level and compaction prior to start Topping layer from Sta. 2+320-2+480 at LHS	03/24/14	03/24/14	03/24/14	0	C
	IR-13-00014-NAB-084-C	Check subgrade layer , level and compaction prior to start Topping layer from Sta. 2+320-2+480 at LHS	03/31/14	03/31/14	03/31/14	0	A
	IR-13-00014-NAB-085-A	Check installation concrete Pipes Φ 60 cm from (M # 51 - M # 55	03/11/14	03/11/14	03/12/14	1	A
	IR-13-00014-NAB-086-A	Check NGL. C.L , from St. 3+000-03+500	03/13/14	03/15/14	03/16/14	1	A
	IR-13-00014-NAB-087-A	Check excavation , elevation dimensions, for storm water Manhole , from (M#55-M#54)	03/16/14	03/16/14	03/16/14	0	A
	IR-13-00014-NAB-088-A	Bedding materials, installation of concrete Pipes 60 cm , for strom water line (M # 55- M # 54)	03/16/14	03/16/14	03/16/14	0	A
	IR-13-00014-NAB-089-A	Check excavation , elevation dimensions, for storm water Manhole , from (M#54-M#53)	03/16/14	03/16/14	03/16/14	0	A
	IR-13-00014-NAB-090-A	Casting concrete for storm water manhole base, from manhole walls (M # 47-M#46	03/16/14	03/16/14	03/17/14	1	A
	IR-13-00014-NAB-091-A	Bedding materials, installation of concrete Pipes 60 cm , for strom water line (M # 54 M # 53)	03/16/14	03/16/14	03/17/14	1	A
	IR-13-00014-NAB-092-A	Check excavation , elevation dimensions, for storm water Manhole , from (M#53-M#52)	03/16/14	03/16/14	03/17/14	1	A
	IR-13-00014-NAB-093-A	Bedding materials, installation of concrete Pipes 60 cm , for strom water line (M # 53 M # 52)	03/17/14	03/17/14	03/18/14	1	A
	IR-13-00014-NAB-094-A	Check excavation , elevation dimensions, for storm water Manhole , from (M#59-M#60)	03/17/14	03/17/14	03/17/14	0	D
	IR-13-00014-NAB-094-B	Check excavation , elevation dimensions, for storm water Manhole , from (M#59-M#60)	03/18/14	03/18/14	03/18/14	0	A
	IR-13-00014-NAB-095-A	Casting concrete for RW . From Sta, 2+360-2+366 at RHS	03/18/14	03/18/14	03/18/14	0	A
	IR-13-00014-NAB-096-A	Bedding materials, installation of concrete Pipes 60 cm , for strom water line (M # 59 M # 60)	03/18/14	03/18/14	03/18/14	0	A
	IR-13-00014-NAB-097-A	Check excavation , elevation dimensions, for storm water Manhole , from (M#59-M#58)	03/18/14	03/18/14	03/18/14	0	A
	IR-13-00014-NAB-098-A	Check subgrade layer, level, and compaction , from Sta. 2+830-2+880 at LHS	03/18/14	03/18/14	03/19/14	1	A
	IR-13-00014-NAB-099-A	Bedding materials, installation of concrete Pipes 60 cm , for strom water line (M # 58 M # 59)	03/18/14	03/18/14	03/19/14	1	A
	IR-13-00014-NAB-100-A	Check Rebar for storm water Manhole (M # 45) prior to start formwork	03/19/14	03/19/14	03/20/14	1	A
	IR-13-00014-NAB-101-A	Check Backfilling single size around storm water manhole (M# 46--47-48-49)	03/19/14	03/19/14	03/20/14	1	A
	IR-13-00014-NAB-102-A	Casting blinding concrete for Retaining Wall from Sta. 2+475-2+515 at RHS	03/20/14	03/20/14	03/20/14	0	A
	IR-13-00014-NAB-103-A	Check rebar work for storm water manhole (M# 44) prior to start formwork	03/20/14	03/20/14	03/20/14	0	A
	IR-13-00014-NAB-104-A	casting concrete for storm water manhole base (M# 51)	03/20/14	03/20/14	03/20/14	0	A
	IR-13-00014-NAB-105-A	Check natural Ground Level , Center Line , from Sta. 3+500-4+100	03/22/14	03/22/14	03/23/14	1	A
	IR-13-00014-NAB-106-A	Casting concrete for Storm Water Manhole Wall M# 44	03/22/14	03/22/14	03/23/14	1	A
	IR-13-00014-NAB-107-A	Check Start Excavation Of 12" water pipeline , from Sta, 2+00-2+200	03/23/14	03/23/14	03/23/14	0	A
	IR-13-00014-NAB-108-A	Check Subgrade level, Compaction , shaping prior to start Topping layer from Sta. 2+480-2+580	03/23/14	03/23/14	03/24/14	1	A
	IR-13-00014-NAB-109-A	Check Rebar , Casting concrete for Base of Retaining Wall from Sta. 2+475-2+515 at RHS	03/23/14	03/23/14	03/23/14	0	A
	IR-13-00014-NAB-110-A	Check excavation up to required level, , trench dimensions , bedding layer , installation of 12" pipes prior to start back filling from , Sta. 2+140-2+240	03/23/14	03/23/14	03/24/14	1	A
	IR-13-00014-NAB-111-A	Check Rebar work to proceed casting concrete for storm water manhole Wall , (M# 39-M#50)	03/24/14	03/24/14	03/24/14	0	C
	IR-13-00014-NAB-111-B	Check Rebar work to proceed casting concrete for storm water manhole Wall , (M# 39)	03/24/14	03/24/14	03/25/14	1	A
	IR-13-00014-NAB-112-A	Check Rebar work to proceed casting concrete for storm water manhole base , (M# 51-M#55)	03/24/14	03/24/14	03/24/14	0	A
	IR-13-00014-NAB-113-A	Check subgrade layer , level , compaction & shaping prior to start Topping layer from Sta. 2+680-2+730 at LHS	03/24/14	03/24/14	03/25/14	1	A
	IR-13-00014-NAB-114-A	Check subgrade layer , level , compaction & shaping prior to start Topping layer from Sta. 2+880-2+300 at LHS	03/24/14	03/24/14	03/25/14	1	C
	IR-13-00014-NAB-114-B	Check subgrade layer , level , compaction & shaping prior to start Topping layer from Sta. 2+880-2+980 at LHS	03/31/14	03/31/14	03/31/14	0	A
	IR-13-00014-NAB-115-A	Check casting concrete for storm water manhole base (M# 54-53-52-60)	03/25/14	03/25/14	03/25/14	0	A

USAID WEST BANK/ GAZA
INFRASTRUCTURE NEEDS PROGRAM INPII
CONTRACT NO. AID-294-I-12-00005
TASK ORDER #14, Nablus- Beit Iba-Deir Sharaf Road
Inspection Request Log - Project 01

SUBMITTAL			TRACKING DATES				Approval Status
Spec. No.	Submittal No	Description	Submitted on (M/D/Y)	Date Inspection Required	Returned on (M/D/Y)	Review Days	(A,B,C,D,E)
	IR-13-00014-NAB-116-A	Check Rebar work for Retaining Wall, from Sta. 2+475-2+480, 2+490-2+500 and from 2+510-2+515 , to proceed casting concrete	03/25/14	03/25/14	03/25/14	0	A
	IR-13-00014-NAB-117-A	Check subgrade layer and coordinate prior to start Topping layer from sta. 2+100-2+240 at RHS	03/26/14	03/26/14	03/26/14	0	A
	IR-13-00014-NAB-118-A	Check casting concrete for storm water manhole base (M# 58-59)	03/26/14	03/26/14	03/26/14	0	A
	IR-13-00014-NAB-119-A	Check Rebar work to proceed casting concrete for storm water manhole Wall (M# 51)	03/26/14	03/26/14	03/26/14	0	A
	IR-13-00014-NAB-120-A	check Casting concrete for Retaining Wall, from sta. 2+475-2+480- 2+490-2+500 and from 2+510-2+515 at RHS	03/26/14	03/26/14	03/26/14	0	A
	IR-13-00014-NAB-121-A	Check Casting concrete for base of Retaining Wall, from sta. 2+344-2+339 at RHS	03/26/14	03/26/14	03/26/14	0	A
	IR-13-00014-NAB-122-A	Check Excavation, replacement with filling materials, at St. 2+220 at RHS , 2+190 at RHS , and at St . 2+160 at RHS	03/26/14	03/26/14	03/26/14	0	A
	IR-13-00014-NAB-123-A	Check Isolation for Storm Water manhole (M# 44), prior to start backfilling	03/26/14	03/26/14	03/26/14	0	A
	IR-13-00014-NAB-124-A	Check excavation for 12" water pipeline trench , dimensions , level, coordinate from sta. 2+040-2+500 at RHS	03/26/14	03/26/14	03/26/14	0	A
	IR-13-00014-NAB-125-A	check Bedding layer , installation of 12" pipes , welding of pipes , prior to backfill from Sta. 2+040-2+500 at RHS	03/26/14	03/26/14	03/26/14	0	A
	IR-13-00014-NAB-126-A	Check subgrade layer , level, coordinate , from Sta. 2+80-2+440 at RHS	03/27/14	03/27/14	03/27/14	0	A
	IR-13-00014-NAB-127-A	Check Rebar work for Retaining Wall , from Sta. 2+339-2+344 at RH	03/27/14	03/27/14	03/27/14	0	C
	IR-13-00014-NAB-127-B	Check Rebar work for Retaining Wall , from Sta. 2+339-2+344 at RHS	03/27/14	03/29/14	03/30/14	1	A
	IR-13-00014-NAB-128-A	Check Casting concrete for storm water manhole base , for manhole (M# 45-M# 38)	03/27/14	03/27/14	03/27/14	0	C
	IR-13-00014-NAB-128-B	Check Casting concrete for storm water manhole base , for manhole (M# 45-M# 38)	03/27/14	03/29/14	03/30/14	1	A
	IR-13-00014-NAB-129-A	Check bedding layer , installation of 12 " pipes , welding pipes , prior backfilling , from sta. 2+500-2+662.82 at RHS	03/27/14	03/29/14	03/30/14	1	A
	IR-13-00014-NAB-130-A	Check Bench Mark (BM). and design control point , from Sta. 3+000-3+600	03/27/14	03/29/14	03/30/14	1	A
	IR-13-00014-NAB-131-A	Check Rebars work for Retaining Wall for Sta. 2+490, 2+500 and 2+510 at RHS	03/27/14	03/29/14	03/30/14	1	A
	IR-13-00014-NAB-132-A	Check Installation of House connection (200 mm)for sewer line for (M# 3-M#2-M#1-M# 1-a)	03/27/14	03/29/14	03/30/14	1	A
	IR-13-00014-NAB-133-A	Check subgrade layer , level , coordinate from Sta. 2+420-2+580 at RHS	03/27/14	03/29/14	03/30/14	1	C
	IR-13-00014-NAB-133-B	Check subgrade layer , level , coordinate from Sta. 2+420-2+580 at RHS	03/30/14	03/29/14	03/30/14	1	A
	IR-13-00014-NAB-134-A	Check Single size around storm water manhole (M# 39-M# 51)	03/27/14	03/29/14	03/30/14	1	A
	IR-13-00014-NAB-135-A	Check Topping layer from St. 2+120-2+580, at RHS	03/27/14	03/29/14	03/30/14	1	C
	IR-13-00014-NAB-135-B	Check Topping layer from St. 2+120-2+580, at RHS	03/31/14	03/31/14	03/31/14	0	A
	IR-13-00014-NAB-136-A	Check Rebars ,to proceed casting concrete for storm water manhole walls, for (M# 54-M# 53)	03/27/14	03/29/14	03/30/14	1	A
	IR-13-00014-NAB-137-A	Check casting concrete for Retaining Wall , at St. 2+490- 2+500-2+510-2+339-and 2+344 at RHS	03/27/14	03/29/14	03/30/14	1	A
	IR-13-00014-NAB-138-A	Check base course 1st layer under Retaining Wall . From St .2+740 to Sta.2+850 at RHS	03/30/14	03/30/14	03/30/14	0	A
	IR-13-00014-NAB-139-A	Check base course 2nd layer under Retaining Wall . From St .2+740 to Sta.2+850 at RHS	03/31/14	03/31/14	03/31/14	0	A
	IR-13-00014-NAB-140-A	Check rebar for storm water manhole wall to proceed casting concrete for M#45	03/31/14	03/31/14	03/31/14	0	A
	IR-13-00014-NAB-141-A	Check rebar for storm water manhole wall to proceed casting concrete for M#55	03/31/14	03/31/14	03/31/14	0	C
	IR-13-00014-NAB-141-B	Check rebar for storm water manhole wall to proceed casting concrete for M#55	04/30/14	04/30/14	04/30/14	0	A
	IR-13-00014-NAB-142-A	Check casting blinding concrete for Retaining Wall from St. 2+740-2+850 at RHS	03/31/14	03/31/14	03/31/14	0	A
	IR-13-00014-NAB-143-A	Check start excavation , removal existing asphalt layer and deposit it from site , form Sta. 3+000-3+300 at LHS	04/01/14	04/01/14	04/01/14	0	A
	IR-13-00014-NAB-144-A	Check Rebar work to proceed casting concrete for storm water manhole wall for (M# 38) at Sta. 2+084 , at LHS	04/01/14	04/01/14	04/01/14	0	A
	IR-13-00014-NAB-145-A	Check backfilling (single size)around storm water manhole for (M# 54) at Sta. 2+680 , and for (M# 53) at Sta. 2+720	04/01/14	04/01/14	04/01/14	0	A
	IR-13-00014-NAB-146-A	Check leakage test for sewer line, from (M# 03-M#01-a)	04/01/14	04/01/14	04/02/14	1	A
	IR-13-00014-NAB-147-A	Check design control point , from Sta. 3+000-4+320	04/01/14	04/01/14	04/02/14	1	C
	IR-13-00014-NAB-147-B	Check design control point , from Sta. 3+000-4+300	04/03/14	04/03/14	04/03/14	0	A
	IR-13-00014-NAB-148-A	Check Rebar work to proceed casting concrete for storm water manhole wall for (M# 52 at Sta. 2+740	04/02/14	04/02/14	04/02/14	0	A
	IR-13-00014-NAB-149-A	Check Excavation for 3" water pipeline trench , dimensions , level, coordinate , from Sta. 2+020-2+500 at LHS	04/03/14	04/03/14	04/03/14	0	A
	IR-13-00014-NAB-150-A	Excavation for base of Retaining Wall , dimensions , level, coordinate , from Sta. 2+880-2+916 at RHS to Proceed Base course layers	04/03/14	04/03/14	04/03/14	0	A
	IR-13-00014-NAB-151-A	Check Rebar work for storm water manhole (M# 58) at St 2+960 to proceed casting concrete	04/03/14	04/03/14	04/03/14	0	A
	IR-13-00014-NAB-152-A	Check backfilling single size for storm water manhole (M# 45) at St. 2+320	04/03/14	04/03/14	04/03/14	0	A

USAID WEST BANK/ GAZA
INFRASTRUCTURE NEEDS PROGRAM INPII
CONTRACT NO. AID-294-I-12-00005
TASK ORDER #14, Nablus- Beit Iba-Deir Sharaf Road
Inspection Request Log - Project 01

SUBMITTAL			TRACKING DATES				Approval Status
Spec. No.	Submittal No	Description	Submitted on (M/D/Y)	Date Inspection Required	Returned on (M/D/Y)	Review Days	(A,B,C,D,E)
	IR-13-00014-NAB-153-A	Check Excavation for base of Retaining Wall , dimensions, from Sta. 2+937-2+954, 2+965-2+980 at RHS to Proceed Base course layers	04/03/14	04/03/14	04/03/14	0	A
	IR-13-00014-NAB-154-A	Check casting concrete for storm water manhole base M# 61 at St. 2+870	04/03/14	04/03/14	04/06/14	3	C
	IR-13-00014-NAB-154-B	Check casting concrete for storm water manhole base M# 61 at St. 2+870	04/08/14	04/08/14	04/09/14	1	A
	IR-13-00014-NAB-155-A	Check casting concrete for storm water manhole walls (M# 60 at St. 2+880-M# 59 at St 2+920).	04/03/14	04/05/14	04/06/14	1	C
	IR-13-00014-NAB-155-B	Check casting concrete for storm water manhole walls (M# 60 at St. 2+880-M# 59 at St 2+920).	04/06/14	04/06/14	04/06/14	0	C
	IR-13-00014-NAB-155-C	Check casting concrete for storm water manhole walls (M# 59 at St 2+920).	04/07/14	04/07/14	04/07/14	0	A
	IR-13-00014-NAB-156-A	Check Excavation , bedding , installation and backfilling of 16" storm water catch basin from St. 2+084-0+580 at RHS	04/03/14	04/05/14	04/06/14	1	C
	IR-13-00014-NAB-156-B	Check Excavation , bedding , installation and backfilling of 16" storm water catch basin from M#48-M#51 at RHS	04/06/14	04/06/14	04/07/14	1	A
	IR-13-00014-NAB-157-A	Check Base Course 1st layer under foundation of Retaining Wall from St. 2+880-2+916, from St. 2+937-2+954, and from St. 2+965-2+980 at RHS	04/03/14	04/05/14	04/06/14	1	A
	IR-13-00014-NAB-158-A	Check Rebars work for foundation of Retaining from St. 2+740-2+850 at RHS	04/03/14	04/05/14	04/06/14	1	A
	IR-13-00014-NAB-159-A	Check casting concrete for foundation of Retaining from St. 2+740-2+850 at RHS	04/06/14	04/06/14	04/06/14	0	A
	IR-13-00014-NAB-160-A	check start excavation , removal existing asphalt layer and deposit it from site , form Sta. 3+000-3+400 at RHS	04/06/14	04/06/14	04/06/14	0	A
	IR-13-00014-NAB-161-A	Check rebar work for storm water manhole walls (M# 60 at St. 2+880-M# 59 at St 2+920).	04/06/14	04/06/14	04/06/14	0	A
	IR-13-00014-NAB-162-A	Check Base Course 2 nd layer under foundation of Retaining Wall from St. 2+880-2+916	04/06/14	04/06/14	04/06/14	0	A
	IR-13-00014-NAB-163-A	Check casting blinding concrete for foundation of Retaining from St. 2+880-2+916 at RHS	04/06/14	04/06/14	04/06/14	0	A
	IR-13-00014-NAB-164-A	Check backfilling single size for storm water manhole (M#58-52-38)	04/07/14	04/07/14	04/07/14	0	A
	IR-13-00014-NAB-165-A	Check Excavation , bedding , installation and backfilling of 16" storm water catch basin from M#41-M#43 at RHS	04/07/14	04/07/14	04/08/14	1	A
	IR-13-00014-NAB-166-A	Check rebar work for Retaining Wall, from Sta. 2+740-2+745, 2+750-2+760 RHS a to proceed casting Backfilling	04/08/14	04/08/14	04/08/14	0	A
	IR-13-00014-NAB-167-A	Check rebar work for Retaining Wall, from Sta. 2+770-2+780, RHS a to proceed casting Backfilling	04/09/14	04/09/14	04/09/14	0	D
	IR-13-00014-NAB-167-B	Check rebar work for Retaining Wall, from Sta. 2+770-2+780, RHS a to proceed casting Backfilling	04/09/14	04/09/14	04/09/14	0	A
	IR-13-00014-NAB-168-A	Check Excavation , bedding , installation and backfilling of 16" storm water catch basin from M#48-M#46-M# 45-M#44 at LHS	04/09/14	04/09/14	04/09/14	0	C
	IR-13-00014-NAB-168-B	Check Excavation , bedding , installation and backfilling of 16" storm water catch basin from M#48-M#46-M# 45-M#44 at LHS	04/28/14	04/28/14	04/28/14	0	C
	IR-13-00014-NAB-169-A	Check casting concrete for Retaining Wall, from Sta. 2+740-2+745, 2+750-2+760 RHS	04/09/14	04/09/14	04/09/14	0	A
	IR-13-00014-NAB-170-A	Check casting concrete for Retaining Wall, from St. 2+770-2+780 - RHS	04/10/14	04/10/14	04/10/14	0	A
	IR-13-00014-NAB-171-A	Check casting concrete for foundation of Retaining Wall, from St. 2+880-2+916 - RHS	04/10/14	04/10/14	04/10/14	0	A
	IR-13-00014-NAB-172-A	Check rebar work for storm water manhole M# 55 at St. 2+640, M# 61 at St.2+872	04/10/14	04/10/14	04/10/14	0	A
	IR-13-00014-NAB-173-A	Check Base Course 1st layer under foundation of Retaining Wall from St. 2+937-2+954, and St. 2+965-2+980 at RHS	04/10/14	04/10/14	04/10/14	0	A
	IR-13-00014-NAB-174-A	Rebar work for Retaining Wall , from St. 2+790-2+800- RHS	04/10/14	04/10/14	04/10/14	0	A
	IR-13-00014-NAB-175-A	Requested Check rebar work for Retaining Wall ,to proceed formwork from St. 2+810-2+820- RHS	04/10/14	04/12/14	04/13/14	1	A
	IR-13-00014-NAB-176-A	Check casting concrete for Retaining Wall , from St. 2+790-2+800-and from St. 2+810-2+820- RHS	04/10/14	04/12/14	04/13/14	1	A
	IR-13-00014-NAB-177-A	Excavation , bedding , installation and backfilling of 16" storm water catch basin from St. 2+140-2+480 RHS	04/10/14	04/12/14	04/13/14	1	A
	IR-13-00014-NAB-178-A	Check bedding layer , installation of 12 " pipes , welding pipes , prior backfilling , from sta. 3+000-3+400 at RHS	04/10/14	04/12/14	04/12/14	0	A
	IR-13-00014-NAB-179-A	Requested Check casting blinding concrete for base of retaining wall from St. 2+937-2+954, and from St. 2+965-2+980 RHS	04/10/14	04/12/14	04/13/14	1	A
	IR-13-00014-NAB-180-A	Check casting concrete for storm water mnahole wall for M# 55 at St. 2+640, M# 61at St. 2+872	04/12/14	04/12/14	04/13/14	1	A
	IR-13-00014-NAB-181-A	Check Topping layer from St. 2+300-2+580, at RHS	04/12/14	04/12/14	04/13/14	1	A
	IR-13-00014-NAB-182-A	Check rebar work for Retaining Wall from St. 2+830-2+840	04/13/14	04/13/14	04/13/14	0	A
	IR-13-00014-NAB-183-A	Check Excavation , bedding , installation of 16" storm water catch basin from M# 52 at St. 2+740- LHS	04/13/14	04/13/14	04/14/14	1	A
	IR-13-00014-NAB-184-A	Check rebar work for Retaining Wall to proceed formwork , from St. 2+745-2+750 -RHS	04/13/14	04/13/14	04/13/14	0	A
	IR-13-00014-NAB-185-A	Check excavation work for Retaining Wall, from St. 3+006-3+016 -RHS And from St. 3+240-3+300- RHS	04/14/14	04/14/14	04/14/14	0	C
	IR-13-00014-NAB-185-B	Check excavation work for Retaining Wall, from St. 3+006-3+016 -RHS And from St. 3+240-3+300- RHS	04/17/14	04/17/14	04/17/14	0	A
	IR-13-00014-NAB-186-A	Check rebar work for Retaining Wall to proceed formwork , from St. 2+760-2+770 -RHS	04/14/14	04/14/14	04/14/14	0	A

USAID WEST BANK/ GAZA
INFRASTRUCTURE NEEDS PROGRAM INPII
CONTRACT NO. AID-294-I-12-00005
TASK ORDER #14, Nablus- Beit Iba-Deir Sharaf Road
Inspection Request Log - Project 01

SUBMITTAL			TRACKING DATES				Approval Status
Spec. No.	Submittal No	Description	Submitted on (M/D/Y)	Date Inspection Required	Returned on (M/D/Y)	Review Days	(A,B,C,D,E)
	IR-13-00014-NAB-187-A	Chec Topping layer , from st. 2+100-2+580 LHS	04/14/14	04/14/14	04/14/14	0	A
	IR-13-00014-NAB-188-A	Check casting concrete for retaining wall from St. 2+745-2+750, 2+760-2+770, 2+830-2+840	04/14/14	04/14/14	04/14/14	0	A
	IR-13-00014-NAB-189-A	Check casting concrete for base of retaining wall from St. 2+937-2+954, and from St. 2+965-2+980 RHS	04/14/14	04/14/14	04/14/14	0	A
	IR-13-00014-NAB-190-A	Check rebar work for retaining wall from St. 2+780 to 2+790 – RHS	04/15/14	04/15/14	04/15/14	0	A
	IR-13-00014-NAB-191-A	Check rebar work for retaining wall from St. 2+800 to 2+810 – RHS	04/15/14	04/15/14	04/15/14	0	A
	IR-13-00014-NAB-192-A	Check Excavation , bedding , installation of 16" storm water catch basin from M# 60 at St. 2+900-M# 59 at St.2+940-M#58 at St.2+980	04/15/14	04/15/14	04/15/14	0	A
	IR-13-00014-NAB-193-A	Check backfilling (single size) around storm water manhole fro M# 61 at St. 2+872, M# 55 at St. 2+620	04/15/14	04/15/14	04/15/14	0	C
	IR-13-00014-NAB-193-B	Check backfilling (single size) around storm water manhole fro M# 61 at St. 2+872, M# 55 at St. 2+620	04/22/14	04/22/14	04/22/14	0	A
	IR-13-00014-NAB-194-A	Check casting concrete for retaining wall from St. 2+780 to 2+790, and from St. 2+800-to 2+810 – RHS	04/15/14	04/15/14	04/16/14	1	A
	IR-13-00014-NAB-195-A	Check Excavation , bedding , installation of 8" sewer line at St. 2+965	04/15/14	04/15/14	04/15/14	0	C
	IR-13-00014-NAB-195-B	Check Excavation , bedding , installation of 8" sewer line at St. 2+965	04/22/14	04/22/14	04/22/14	0	A
	IR-13-00014-NAB-196-A	Check over lay asphalt layer for Beit Iba detour	04/15/14	04/15/14	04/16/14	1	A
	IR-13-00014-NAB-197-A	Check rebar work for retaining wall to proceed form work , from St. 2+820 to 2+830, 2+840 to 2+850- RHS	04/16/14	04/16/14	04/16/14	0	A
	IR-13-00014-NAB-198-A	Check base course 1st layer under foundation of retaining wall from St. 3+240 to 3+300- RHS	04/16/14	04/16/14	04/16/14	0	A
	IR-13-00014-NAB-199-A	Check casting concrete for retaining wall, from St. 2+820 to 2+830, 2+840 to 2+850- RHS	04/16/14	04/16/14	04/16/14	0	A
	IR-13-00014-NAB-200-A	Check excavation, elevation and dimensions for sewer line trench, from Manhole 08 – Manhole 07	04/16/14	04/16/14	04/16/14	0	A
	IR-13-00014-NAB-201-A	Check Excavation , bedding , installation of 8" house connection for sewer line at St. 2+890, and St. 2+930	04/16/14	04/16/14	04/16/14	0	A
	IR-13-00014-NAB-202-A	Check installation of catch basin manhole M# 40 at St. 2+140, M# 41at St. 2+180, M# 42 at St. 2+200, M#43 at St. 2+260, M# 44 at St. 2+300, M# 45 at St. 2+340 to proceed backfilling	04/17/14	04/17/14	04/17/14	0	A
	IR-13-00014-NAB-203-A	Check leakage testing for sewer line manhole M# 08 at St. 2+280, M# 07 at St. 2+320	04/17/14	04/17/14	04/17/14	0	A
	IR-13-00014-NAB-204-A	Check base course 1st layer , level from St. 2+120-2+400 RHS	04/17/14	04/17/14	04/17/14	0	A
	IR-13-00014-NAB-205-A	Check base course 1st layer under foundation of Retaining Wall from St. 3+006 to 3+018 RHS	04/17/14	04/17/14	04/17/14	0	A
	IR-13-00014-NAB-206-A	Check 2nd layer base course under foundation of Retaining Wall , from St. 3+006-3+018- RHS	04/17/14	04/17/14	04/19/14	2	A
	IR-13-00014-NAB-207-A	Check 2nd layer base course under foundation of Retaining Wall , from St. 3+240 to 3+300 - RHS	04/17/14	04/17/14	04/19/14	2	A
	IR-13-00014-NAB-208-A	Check excavation works for Retaining Wall from St. 3+180 to 3+220 RHS	04/17/14	04/17/14	04/19/14	2	C
	IR-13-00014-NAB-208-B	Check excavation works for Retaining Wall from St. 3+180 to 3+220 RHS	04/24/14	04/26/14	04/26/14	0	A
	IR-13-00014-NAB-209-A	Check rebar work for Retaining Wall to proceed formwork , St. 2+880 to 2+916, and from St. 2+937 to 2+954 RHS	04/17/14	04/19/14	04/19/14	0	A
	IR-13-00014-NAB-210-A	Check casting concrete for Retaining Wall , from St. 2+880 to 2+916, and from St. 2+937 to 2+954 RHS	04/17/14	04/19/14	04/19/14	0	C
	IR-13-00014-NAB-210-B	Check casting concrete for Retaining Wall , from St. 2+880 to 2+916, and from St. 2+937 to 2+954 RHS	04/20/14	04/20/14	04/20/14	0	A
	IR-13-00014-NAB-211-A	Check Excavation , bedding , installation of 3" water pipeline from St. 2+400 to 2+700	04/17/14	04/19/14	04/19/14	0	A
	IR-13-00014-NAB-212-A	Check Excavation , bedding , installation of electricity sleeve from St. 2+100 to 2+600	04/17/14	04/19/14	04/19/14	0	C
	IR-13-00014-NAB-212-B	Check Excavation , bedding , installation of electricity sleeve from St. 2+100 to 2+601	04/20/14	04/20/14	04/20/14	0	A
	IR-13-00014-NAB-213-A	Check Excavation , bedding , installation of catch basin manhole for M# 46 to M# 51	04/17/14	04/19/14	04/19/14	0	A
	IR-13-00014-NAB-214-A	Check base course 1st layer , level, from St. 2+100 to 2+300 LHS	04/17/14	04/19/14	04/19/14	0	A
	IR-13-00014-NAB-215-A	Check base course 1st layer , level, from St. 2+300 to 2+580 LHS	04/17/14	04/20/14	04/20/14	0	C
	IR-13-00014-NAB-215-B	Check base course 1st layer , level, from St. 2+300 to 2+580 LHS	04/22/14	04/22/14	04/22/14	0	A
	IR-13-00014-NAB-216-A	Check base course 2nd layer , level, from St. 2+120to 2+400 RHS	04/17/14	04/20/14	04/20/14	0	C
	IR-13-00014-NAB-216-B	Check base course 2nd layer , level, from St. 2+120to 2+400 RHS	04/23/14	04/23/14	04/24/14	1	C
	IR-13-00014-NAB-216-C	Check base course 2nd layer , level, from St. 2+120to 2+400 RHS	04/24/14	04/24/14	04/24/14	0	A
	IR-13-00014-NAB-217-A	Check isloation work for Retaining Wall to proceed backfilling from St. 2+740 to 2+850	04/20/14	04/20/14	04/20/14	0	A
	IR-13-00014-NAB-218-A	Inspect a sample of stone wall , from St. 3+160 to 3+190- LHS	04/20/14	04/20/14	04/20/14	0	E
	IR-13-00014-NAB-219-A	Inspect rebar works for foundation of Retaining Wall from St. 3+006 to 3+018 – RHS	04/21/14	04/21/14	04/21/14	0	A
	IR-13-00014-NAB-220-A	Casting concrete for foundation of Retaining Wall from St. 3+006 to 3+018 – RHS	04/21/14	04/21/14	04/21/14	0	A
	IR-13-00014-NAB-221-A	Inspect excavation work for Retaining Wall , from St. 3+560 to 3+590 –RHS	04/21/14	04/21/14	04/21/14	0	A

USAID WEST BANK/ GAZA
INFRASTRUCTURE NEEDS PROGRAM INPII
CONTRACT NO. AID-294-I-12-00005
TASK ORDER #14, Nablus- Beit Iba-Deir Sharaf Road
Inspection Request Log - Project 01

SUBMITTAL			TRACKING DATES				Approval Status
Spec. No.	Submittal No	Description	Submitted on (M/D/Y)	Date Inspection Required	Returned on (M/D/Y)	Review Days	(A,B,C,D,E)
	IR-13-00014-NAB-222-A	to inspect check excavation , dimensions, elevations, for Storm water line (600 mm) , from Manholes (M # 58 at St. 2+980 and M# 70 at St. 3+030)	04/21/14	04/21/14	04/21/14	0	A
	IR-13-00014-NAB-223-A	to inspect check excavation , dimensions, elevations, for Storm water line (600 mm) , from Manholes (M # 70 at St. 3+030 and M# 69 at St. 3+080)	04/21/14	04/21/14	04/21/14	0	A
	IR-13-00014-NAB-224-A	inspect bedding materials , installation of concrete pipes 600 mm for storm water line from (M # 58 at St. 2+980 and M# 70 at St. 3+030)	04/21/14	04/21/14	04/22/14	1	A
	IR-13-00014-NAB-225-A	inspect bedding materials , installation of concrete pipes 600mm, for Storm water line from Manholes (M # 70 at St. 3+030 and M# 69 at St. 3+080)	04/21/14	04/21/14	04/22/14	1	A
	IR-13-00014-NAB-226-A	inspect topping layer , level, from St. 2+700 to 2+900 LHS	04/21/14	04/21/14	04/21/14	0	A
	IR-13-00014-NAB-227-A	Check installation of catch basin manhole M# 40 at St. 2+140, M# 41at St. 2+180, M# 42 at St. 2+200, M#43 at St. 2+260, M# 44 at St. 2+300, M# 45 at St. 2+340, M# 46 at St. 2+380, M#47 at St. 2+420, M#48 at St. 2+460, M#49 at St. 2+500, M# 50 at St. 2+540, M# 51 at St. 2+580 –LHS to proceed backfilling	04/21/14	04/21/14	04/22/14	1	C
	IR-13-00014-NAB-227-B	Check installation of catch basin manhole M# 40 at St. 2+140, M# 41at St. 2+180, M# 42 at St. 2+200, M#43 at St. 2+260, M# 44 at St. 2+300, M# 45 at St. 2+340, M# 46 at St. 2+380, M#47 at St. 2+420, M#48 at St. 2+460, M#49 at St. 2+500, M# 50 at St. 2+540, M# 51 at St. 2+580 –LHS to proceed backfilling	04/28/14	04/28/14	04/28/14	0	A
	IR-13-00014-NAB-228-A	to inspect excavation , bedding , installation of 8" pipes for duct crossing (Road Crossing sleeve) at St. 2+485 both sides , as per SM# 023	04/21/14	04/21/14	04/22/14	1	A
	IR-13-00014-NAB-229-A	Inspect base course 1st layer for Retaining Wall , from st .3+560 to 3+590	04/22/14	04/22/14	04/22/14	0	A
	IR-13-00014-NAB-230-A	to inspectk excavation , dimensions, elevations, for Storm water line (600 mm) , from Manholes (M # 69 at St.3+080 and M# 68 at St. 3+120)	04/22/14	04/22/14	04/22/14	0	A
	IR-13-00014-NAB-231-A	Check bedding layer , installation of 12 " pipes , welding pipes , prior backfilling , from sta. 3+720 to 3+860 at RHS	04/22/14	04/22/14	04/23/14	1	A
	IR-13-00014-NAB-232-A	Check installation of catch basin manhole M# 54 at St. 2+660, M# 53 at St. 2+700, M# 52 at St. 2+740 at RHS to proceed backfilling	04/22/14	04/22/14	04/23/14	1	C
	IR-13-00014-NAB-232-B	Check installation of catch basin manhole M# 54 at St. 2+660, M# 53 at St. 2+700, M# 52 at St. 2+740 at RHS to proceed backfilling	04/28/14	04/28/14	04/28/14	0	A
	IR-13-00014-NAB-233-A	to inspect excavation , bedding , installation of 8" pipes sewer line (house Connection) at St. 2+740 with total length 11.00 m , and at St. 2+690 with total length 9.00 m at RHS	04/22/14	04/22/14	04/23/14	1	A
	IR-13-00014-NAB-234-A	inspect rebar work for Retaining Wall to proceed formwork from St. 2+965 to 2+980- RHS	04/23/14	04/23/14	04/23/14	0	A
	IR-13-00014-NAB-235-A	to inspect rebar work for Retaining Wall to proceed formwork from St. 3+006 to 3+018 - RHS	04/23/14	04/23/14	04/23/14	0	A
	IR-13-00014-NAB-236-A	inspect base course 2nd layer , for Retaining wall foundation , from St. 3+560 to 3+590- RHS	04/23/14	04/23/14	04/23/14	0	A
	IR-13-00014-NAB-237-A	to inspect Casting concrete for Retaining Wall from St. 2+965 to 2+980-RHS , and from St. 3+006 to 3+018 –RHS	04/23/14	04/23/14	04/23/14	0	C
	IR-13-00014-NAB-237-B	to inspect Casting concrete for Retaining Wall from St. 2+965 to 2+980-RHS , and from St. 3+006 to 3+018 –RHS	04/24/14	04/24/14	04/24/14	0	A
	IR-13-00014-NAB-238-A	inspect rebar work for foundation of Retaining Wall from St. 3+240 to 3+300- RHS	04/23/14	04/23/14	04/23/14	0	A
	IR-13-00014-NAB-239-A	inspect casting concrete for foundation of Retaining Wall from St. 3+240 to 3+300- RHS	04/23/14	04/23/14	04/23/14	0	A
	IR-13-00014-NAB-240-A	12 ¾ OD, ERW welded steel pipes- Toscelik/Tzinorot-steel Grade B sch. 20 ASTM A 53, QTY=2500 m	04/23/14	04/24/14	04/27/14	3	A
	IR-13-00014-NAB-241-A	Check base course 2nd layer , level, from St. 2+400 to 2+580 RHS	04/23/14	04/23/14	04/24/14	1	C
	IR-13-00014-NAB-241-B	Check base course 2nd layer , level, from St. 2+400 to 2+580 RHS	04/24/14	04/24/14	04/24/14	0	A
	IR-13-00014-NAB-242-A	Check base course 2nd layer , level, from St. 2+120 to 2+580 LHS	04/24/14	04/26/14	04/27/14	1	C
	IR-13-00014-NAB-242-B	Check base course 2nd layer , level, from St. 2+120 to 2+580 LHS	04/27/14	04/27/14	04/27/14	0	C
	IR-13-00014-NAB-242-C	Check base course 2nd layer , level, from St. 2+120 to 2+580 LHS	04/27/14	04/27/14	04/28/14	1	A
	IR-13-00014-NAB-243-A	Check base course 1st layer for Retaining Wall foundation from St. 3+180 to 3+220 RHS	04/24/14	04/26/14	04/26/14	0	C
	IR-13-00014-NAB-243-B	Check base course 1st layer for Retaining Wall foundation from St. 3+180 to 3+220 RHS	04/27/14	04/27/14	04/27/14	0	A
	IR-13-00014-NAB-244-A	Inspect rebar work for Retaining Wall from St. 3+240 to 3+300- RHS	04/24/14	04/26/14	04/26/14	0	C
	IR-13-00014-NAB-244-B	Inspect rebar work for Retaining Wall from St. 3+240 to 3+300- RHS	04/27/14	04/27/14	04/27/14	0	A
	IR-13-00014-NAB-245-A	Inspect casting concrete for foundation of Retaining Wall from St. 3+240 to 3+300- RHS	04/24/14	04/26/14	04/26/14	0	C
	IR-13-00014-NAB-245-B	Inspect casting concrete for foundation of Retaining Wall from St. 3+240 to 3+300- RHS	04/27/14	04/27/14	04/28/14	1	A

USAID WEST BANK/ GAZA
INFRASTRUCTURE NEEDS PROGRAM INPII
CONTRACT NO. AID-294-I-12-00005
TASK ORDER #14, Nablus- Beit Iba-Deir Sharaf Road
Inspection Request Log - Project 01

SUBMITTAL			TRACKING DATES				Approval Status
Spec. No.	Submittal No	Description	Submitted on (M/D/Y)	Date Inspection Required	Returned on (M/D/Y)	Review Days	(A,B,C,D,E)
	IR-13-00014-NAB-246-A	Inspect subgrade layer , from st.3+000 to 3+100 -LHS	04/24/14	04/26/14	04/26/14	0	C
	IR-13-00014-NAB-246-B	Inspect subgrade layer , from st.3+000 to 3+100 -LHS	04/27/14	04/27/14	04/27/14	0	C
	IR-13-00014-NAB-246-C	Inspect subgrade layer , from st.3+000 to 3+100 -LHS	05/12/14	05/12/14	05/12/14	0	A
	IR-13-00014-NAB-247-A	Inspect subgrade layer , from st. 2+740 to 2+840 - RHS	04/24/14	04/26/14	04/26/14	0	A
	IR-13-00014-NAB-248-A	Requested for spraying MC to proceed asphalt works (binder layer) 1" from St. 2+120 to 2+580- RHS	04/24/14	04/26/14	04/26/14	0	A
	IR-13-00014-NAB-249-A	Check excavation, bedding and installation of pipes for 12" water pipeline from St. 4+070 to 4+200 – RHS	04/26/14	04/26/14	04/27/14	1	A
	IR-13-00014-NAB-250-A	Check excavation, bedding layer , installation of 3 " pipes, prior backfilling , from sta. 2+900 to 3+300 at LHS	04/27/14	04/27/14	04/28/14	1	A
	IR-13-00014-NAB-251-A	Check isolation 2nd coat prior to start backfilling for Retaining Wall as specification , from St. 2+880 to 2+916 & from St. 2+937 to 2+954 & from St. 2+965 to 2+980 and from St. 3+006 to 3+018- RHS	04/27/14	04/27/14	04/27/14	0	A
	IR-13-00014-NAB-252-A	Check rebar work for Reatining Wall foundation , from st. 3+560 to 3+590- RHS	04/27/14	04/27/14	04/27/14	0	A
	IR-13-00014-NAB-253-A	Check natural ground level , from St. 1+500 to 2+000	04/28/14	04/28/14	04/28/14	0	A
	IR-13-00014-NAB-254-A	Check subgrade layer , level, from st. 2+680 to 2+740 - RHS	04/28/14	04/28/14	04/28/14	0	C
	IR-13-00014-NAB-254-B	Check subgrade layer , level, from st. 2+680 to 2+740 - RHS	05/06/14	05/06/14	05/06/14	0	A
	IR-13-00014-NAB-255-A	Check base course layer , level, from St. 2+680 to 2+880- LHS	04/28/14	04/28/14	04/28/14	0	A
	IR-13-00014-NAB-256-A	Check rebar , casting concrete for storm water manhole base , m# 70at St. 3+030 , M# 69 at St. 3+080	04/28/14	04/28/14	04/28/14	0	A
	IR-13-00014-NAB-257-A	Check topping layer, level from St. 2+740 to 2+840- RHS	04/29/14	04/29/14	04/29/14	0	A
	IR-13-00014-NAB-258-A	Check topping layer, level from St. 2+900 to 3+060- LHS	04/29/14	04/29/14	04/29/14	0	A
	IR-13-00014-NAB-259-A	Check base course 2nd layer under Retaining Wall . From St .3+180 to Sta.3+240 at RHS	04/29/14	04/29/14	04/29/14	0	A
	IR-13-00014-NAB-260-A	Check casting blinding concrete for Retaining Wall foundation from st. 3+180 to 3+240 – RHS	04/29/14	04/29/14	04/29/14	0	A
	IR-13-00014-NAB-261-A	Check rebar works , and casting concrete for storm water manhole base M# 68 at St. 3+120	04/29/14	04/29/14	04/29/14	0	A
	IR-13-00014-NAB-262-A	Check rebar work for storm water manhole wall M# 70 to proceed fromwork	04/30/14	04/30/14	04/30/14	0	A
	IR-13-00014-NAB-263-A	Check rebar work for Retaining Wall from St. 3+566.5 to 3+576.5, and from St. 3+582 to 3+589.5	04/30/14	04/30/14	04/30/14	0	A
	IR-13-00014-NAB-264-A	Check subgrade layer , level from St. 2+940 to 3+040 RHS	04/30/14	04/30/14	04/30/14	0	A
	IR-13-00014-NAB-265-A	Check rebar work for storm water manhole wall M# 69 to proceed fromwork	04/30/14	04/30/14	04/30/14	0	A
	IR-13-00014-NAB-266-A	Inspect casting concrete for Retaining Wall from St. 3+566.50 to 3+576.5, and from St. 3+582.00 to 3+589.5	04/30/14	05/01/14	05/01/14	0	A
	IR-13-00014-NAB-267-A	Inspect rebar , and casting concrete for Retaining Wall foundation , from St. 3+180 to 3+240 –RHS	04/30/14	05/01/14	05/01/14	0	A
	IR-13-00014-NAB-268-A	Inspect excavation works for Retaining Wall from St. 3+341 to 3+370 –RHS	04/30/14	05/01/14	05/01/14	0	C
	IR-13-00014-NAB-268-B	Inspect excavation works for Retaining Wall from St. 3+341 to 3+370 –RHS	05/06/14	05/06/14	05/06/14	0	A
	IR-13-00014-NAB-269-A	Inspect subgrade layer , level, from St. 2+840 to 2+940 –RHS & FROM St. 3+040 to 3+180 RHS , and from St. 3+160 to 3+280 LHS	04/30/14	05/01/14	05/01/14	0	A
	IR-13-00014-NAB-270-A	Check casting concrete for storm water manhole wall , M# 69 at St,. 3+080, M# 70 at St. 3+030	04/30/14	05/01/14	05/01/14	0	A
	IR-13-00014-NAB-271-A	Inspect rebar work for Retaining Wall from St. 3+576.5 to 3+582.00	04/30/14	05/03/14	05/04/14	1	C
	IR-13-00014-NAB-271-B	Inspect rebar work for Retaining Wall from St. 3+576.5 to 3+582.00	05/04/14	05/04/14	05/04/14	0	A
	IR-13-00014-NAB-272-A	Inspect casting concrete for Retaining Wall from St. 3+576.5 to 3+582.00	04/30/14	05/03/14	05/04/14	1	C
	IR-13-00014-NAB-272-B	Inspect casting concrete for Retaining Wall from St. 3+576.5 to 3+582.00	05/05/14	05/05/14	05/05/14	0	A
	IR-13-00014-NAB-273-A	Inspect topping layer , level , from St. 2+840 to 3+000 RHS	05/03/14	05/03/14	05/04/14	1	A
	IR-13-00014-NAB-274-A	Inspect rebar works for storm water manhole wall for M# 68 at St. 3+120	05/04/14	05/04/14	05/04/14	0	A
	IR-13-00014-NAB-275-A	Inspect casting concrete for storm water manhole wall for M# 68 at St. 3+120	05/04/14	05/04/14	05/04/14	0	A
	IR-13-00014-NAB-276-A	Inspect rebar work for retaining wall from St. 3+180 to 3+190 RHS	05/04/14	05/04/14	05/04/14	0	A
	IR-13-00014-NAB-277-A	Inspect rebar work for retaining wall from St. 3+194 to 3+204 RHS	05/04/14	05/04/14	05/04/14	0	A
	IR-13-00014-NAB-278-A	Inspect topping layer, level , from St. 3+000 to 3+160 – RHS	05/04/14	05/04/14	05/04/14	0	A
	IR-13-00014-NAB-279-A	Inspect backfilling single size for storm water manhole M# 70 at St. 3+030 , M# 69 at St. 3+080	05/05/14	05/05/14	05/05/14	0	A
	IR-13-00014-NAB-280-A	Inspect excavation , bedding, and installation of 3" steel pipes from St. 3+160 to 3+385- LHS	05/05/14	05/05/14	05/05/14	0	A
	IR-13-00014-NAB-281-A	Inspect topping layer , level , from St. 3+160 to 3+280- LHS	05/05/14	05/05/14	05/05/14	0	A
	IR-13-00014-NAB-282-A	Inspect casting concrete for Retaining Wall from St. 3+180 to 3+190 , and from St. 3+194 to 3+204	05/05/14	05/05/14	05/05/14	0	A
	IR-13-00014-NAB-283-A	Check isolation work for Retaining wall to proceed backfilling from St. 3+240 to 3+280 RHS	05/05/14	05/05/14	05/05/14	0	C

USAID WEST BANK/ GAZA
INFRASTRUCTURE NEEDS PROGRAM INPII
CONTRACT NO. AID-294-I-12-00005
TASK ORDER #14, Nablus- Beit Iba-Deir Sharaf Road
Inspection Request Log - Project 01

SUBMITTAL			TRACKING DATES				Approval Status
Spec. No.	Submittal No	Description	Submitted on (M/D/Y)	Date Inspection Required	Returned on (M/D/Y)	Review Days	(A,B,C,D,E)
	IR-13-00014-NAB-283-B	Check isolation work for Retaining wall to proceed backfilling from St. 3+240 to 3+280 RHS	05/06/14	05/06/14	05/06/14	0	C
	IR-13-00014-NAB-283-C	Check isolation work for Retaining wall to proceed backfilling from St. 3+240 to 3+280 RHS	05/07/14	05/07/14	05/07/14	0	A
	IR-13-00014-NAB-284-A	Check excavation work for Retaining Wall foundation from St. 3+284 to 3+294 RHS	05/06/14	05/06/14	05/06/14	0	A
	IR-13-00014-NAB-285-A	check bench mark (BM) from St. 3+500 to 4+100	05/06/14	05/06/14	05/06/14	0	A
	IR-13-00014-NAB-286-A	Check excavation, bedding , installation of 6" electrical sleeves at St. 2+620 with total length 6*27 =162 lm	05/06/14	05/06/14	05/06/14	0	C
	IR-13-00014-NAB-286-B	Check excavation, bedding , installation of 6" electrical sleeves at St. 2+620 with total length 6*27 =162 lm	05/07/14	05/07/14	05/07/14	0	A
	IR-13-00014-NAB-287-A	Check rebar work for Retaining Wall from St. 3+190 to 3+194 , and from St. 3+204 to 3+214 – RHS	05/06/14	05/06/14	05/06/14	0	A
	IR-13-00014-NAB-288-A	Check backfilling single soze around storm water manhole M# 68 at St. 3+120	05/06/14	05/06/14	05/06/14	0	A
	IR-13-00014-NAB-289-A	check vasting concrete for Retaining Wall from St. 3+190 to 3+194 , and from St. 3+204 to 3+214 – RHS	05/07/14	05/07/14	05/07/14	0	A
	IR-13-00014-NAB-290-A	Check base course 1st layer, under Retaining Wall foundation , from St. 3+284 to 3+294 -RHS	05/07/14	05/07/14	05/07/14	0	A
	IR-13-00014-NAB-291-A	Check backfilling selected materilas behind Retaining Wall from st. 3+240 to 3+280-RHS	05/07/14	05/07/14	05/07/14	0	A
	IR-13-00014-NAB-292-A	Check base course 1st layer, under Retaining Wall foundation , from St. 3+341 to 3+370 -RHS	05/07/14	05/07/14	05/07/14	0	A
	IR-13-00014-NAB-293-A	Check base course 2nd layer, under Retaining Wall foundation , from St. 3+284 to 3+294 -RHS	05/07/14	05/07/14	05/07/14	0	A
	IR-13-00014-NAB-294-A	Check excavation, bedding , installation of 6" electrical sleeves at St. 2+950 with total length 4*27 =108 lm	05/07/14	05/07/14	05/07/14	0	C
	IR-13-00014-NAB-294-B	Check excavation, bedding , installation of 6" electrical sleeves at St. 2+950 with total length 4*27 =108 lm	05/12/14	05/12/14	05/12/14	0	A
	IR-13-00014-NAB-295-A	check excavation , bedding , installation of 6"electrical sleeves , at St. 2+950, with total length 4*27=108 lm	05/07/14	05/07/14	05/07/14	0	A
	IR-13-00014-NAB-296-A	to check alignment for stone wall , from St. 3+375 to 3+402 –LHS and for boundary wall from St. 3+950 to 3+986 LHS, and for boundary wall from St. 3+828 to 3+855 RHS	05/07/14	05/07/14	05/07/14	0	A
	IR-13-00014-NAB-297-A	Check casting blinding concrete for Retaining Wall foundation from ST.3+284 to 2+394- RHS	05/07/14	05/04/14	05/07/14	3	A
	IR-13-00014-NAB-298-A	Inspect excavation , dimensions, elevations, for Storm water line (600 mm) , from Manholes (M # 65 at St. 3+720 and M# 64 at St. 3+760)	05/11/14	05/11/14	05/11/14	0	A
	IR-13-00014-NAB-299-A	Inspect excavation , dimensions, elevations, for Storm water line (600 mm) , from Manholes (M # 64 at St. 3+760 and M# 63 at St. 3+800)	05/11/14	05/11/14	05/11/14	0	A
	IR-13-00014-NAB-300-A	Inspect isolattion work 1st coat for Reatining Wall , from st. 3+180 to 3+220 to proceed 2nd coat	05/12/14	05/12/14	05/12/14	0	A
	IR-13-00014-NAB-301-A	Inspect isolattion work 2ND coat for Reatining Wall , from st. 3+180 to 3+220 to proceed backfilling	05/12/14	05/12/14	05/12/14	0	A
	IR-13-00014-NAB-302-A	Inspect rebar work , and casting concrete for Retaining Wall foundation , from St. 3+560 to 3+566.5- RHS	05/12/14	05/12/14	05/12/14	0	A
	IR-13-00014-NAB-303-A	Inspect base course 2nd layer under Retaining Wall foundation from St. 3+341 to 3+370- RHS	05/12/14	05/12/14	05/12/14	0	A
	IR-13-00014-NAB-304-A	Inspect casting blinding concrete for Retaining Wall foundation from St. 3+341 to 3+370- RHS	05/12/14	05/12/14	05/12/14	0	A
	IR-13-00014-NAB-305-A	Inspect base course 1st layer , level, from St. 2+740 to 2+880 –RHS	05/12/14	05/12/14	05/12/14	0	A
	IR-13-00014-NAB-306-A	Inspect base course 1st layer , level, from St. 2+880 to 3+000 –RHS	05/12/14	05/12/14	05/12/14	0	A
	IR-13-00014-NAB-307-A	Inspect installation , of concrete pipes 600 mm , and bedding for storm water line , from M# 66 at St. 3+680 to M# 65 at St. 3+720	05/12/14	05/12/14	05/12/14	0	A
	IR-13-00014-NAB-308-A	Inspect rebar work , and casting concrete for Retaining Wall foundation , from St. 3+284 to 3+294- RHS	05/12/14	05/12/14	05/12/14	0	A
	IR-13-00014-NAB-309-A	Inspect installation , of concrete pipes 600 mm , and bedding for storm water line , from M# 65 at St. 3+720 to M# 64 at St. 3+760 , and from M# 64 at St. 3+760 to M# 63 at St. 3+800	05/12/14	05/12/14	05/12/14	0	A
	IR-13-00014-NAB-310-A	Check excavation, bedding and installation of catch basin line from M# 70 at St. 3+030 with total length 12.25 m and M# 69 at St. 3+080 with total length 12.25 m – LHS	05/12/14	05/12/14	05/13/14	1	A
	IR-13-00014-NAB-311-A	Inspect rebar work for Retaining Wall from St. 3+284 to 3+294 –RHS to proceed from work	05/13/14	05/13/14	05/13/14	0	A
	IR-13-00014-NAB-312-A	Inspect subgrade layer , level , from St. 3+000 to 3+160- RHS	05/13/14	05/13/14	05/13/14	0	A
	IR-13-00014-NAB-313-A	Check Bench Mark from St. 1+000 to 2+000	05/13/14	05/13/14	05/13/14	0	A
	IR-13-00014-NAB-314-A	Check base course 1st layer , from St. 3+000 to 3+160-RHS	05/13/14	05/13/14	05/13/14	0	A
	IR-13-00014-NAB-315-A	Inspect isolation 1st coat for Retaining Wall from St. 3+560 to 3+590 to proceed 2nd coat	05/13/14	05/13/14	05/13/14	0	A
	IR-13-00014-NAB-316-A	Check excavation, bedding and installation of catch basin line from M# 70 at St. 3+030 & M# 69 at St. 3+080, and M# 68 at St. 3+120 – RHS	05/13/14	05/13/14	05/13/14	0	A
	IR-13-00014-NAB-317-A	Inspect isolation 2nd coat for Retaining Wall from St. 3+560 to 3+590 to proceed backfilling	05/13/14	05/13/14	05/13/14	0	A

USAID WEST BANK/ GAZA
INFRASTRUCTURE NEEDS PROGRAM INPII
CONTRACT NO. AID-294-I-12-00005
TASK ORDER #14, Nablus- Beit Iba-Deir Sharaf Road
Inspection Request Log - Project 01

SUBMITTAL			TRACKING DATES				Approval Status
Spec. No.	Submittal No	Description	Submitted on (M/D/Y)	Date Inspection Required	Returned on (M/D/Y)	Review Days	(A,B,C,D,E)
	IR-13-00014-NAB-318-A	Check rebar , casting concrete for base of storm water manhole M# 63 at St. 3+800, M# 64 at St. 3+760, M# 65 at St. 3+720	05/13/14	05/13/14	05/13/14	0	A
	IR-13-00014-NAB-319-A	Check casting concrete for Retaining Wall, from St. 3+284 to 3+294-RHS	05/14/14	05/14/14	05/14/14	0	A
	IR-13-00014-NAB-320-A	Check rebar and casting concrete for Retaining Wall foundation , from St. 3+341 to 3+370-RHS	05/14/14	05/14/14	05/14/14	0	A
	IR-13-00014-NAB-321-A	Check rebar work for storm water manhole wall for M# 65 at St. 3+720	05/15/14	05/15/14	05/15/14	0	A
	IR-13-00014-NAB-322-A	Check topping layer , level, from St. 2+680 to 2+740 –RHS	05/15/14	05/15/14	05/15/14	0	A
	IR-13-00014-NAB-323-A	Check subgrade layer , level, from St. 3+160 to 3+280 –RHS	05/15/14	05/15/14	05/15/14	0	A
	IR-13-00014-NAB-324-A	Check casting concrete for storm water manhole M# 65 at St. 3+720	05/15/14	05/15/14	05/15/14	0	A
	IR-13-00014-NAB-325-A	Check NGL , from St. 4+100 to 4+850	05/15/14	05/15/14	05/15/14	0	C
	IR-13-00014-NAB-325-B	Check NGL , from St. 4+100 to 4+850	05/18/14	15/18/2014	05/18/14	0	C
	IR-13-00014-NAB-326-A	Check subgrade layer, from St. 3+480 to 3+600- RHS	05/15/14	05/17/14	05/18/14	1	C
	IR-13-00014-NAB-326-B	Check subgrade layer, from St. 3+440 to 3+540- RHS	05/20/14	05/20/14	05/20/14	0	A
	IR-13-00014-NAB-327-A	Check subgrade layer, from St. 3+700 to 3+860- RHS	05/15/14	05/17/14	05/18/14	1	C
	IR-13-00014-NAB-327-B	Check subgrade layer, from St. 3+700 to 3+860- RHS	05/28/14	05/28/14	05/28/14	0	C
	IR-13-00014-NAB-327-C	Check subgrade layer, from St. 3+700 to 3+860- RHS	05/29/14	05/29/14	05/29/14	0	A
	IR-13-00014-NAB-328-A	Check rebar work for storm water manhole wall , for M# 64 at St. 3+760 , M# 63 at St. 3+800	05/15/14	05/17/14	05/18/14	1	A
	IR-13-00014-NAB-329-A	Check rebar work Retaining Wall, from St. 3+340 to 3+350, and from St.3+360 to 3+370- RHS to proceed formwork	05/15/14	05/17/14	05/18/14	1	A
	IR-13-00014-NAB-330-A	Check excavation , bedding , installation of 12 " water pipeline , from St. 4+100 to 4+400	05/15/14	05/17/14	05/18/14	1	A
	IR-13-00014-NAB-331-A	Check excavation for Junction at St. 2+620	05/15/14	05/17/14	05/18/14	1	A
	IR-13-00014-NAB-332-A	check base course 1st layer , from St. 2+880 to 3+060 - LHS	05/15/14	05/17/14	05/18/14	1	A
	IR-13-00014-NAB-333-A	Inspect solation 1st coat for Retaining Wall , from St. 3+284 to 3+294- RHS to proceed 2nd coat	05/18/14	05/18/14	05/18/14	0	A
	IR-13-00014-NAB-334-A	Check casting concrete for storm water manhole M# 64 at St. 3+760, M3 63 at St. 3+800	05/18/14	05/18/14	05/18/14	0	A
	IR-13-00014-NAB-335-A	Inspect isolation 2nd coat for Retaining Wall , from St. 3+284 to 3+294- RHS to proceed backfilling	05/18/14	05/18/14	05/18/14	0	A
	IR-13-00014-NAB-336-A	Check casting concrete Retaining Wall, from St. 3+340 to 3+350, and from St. 3+360 to 3+370- RHS	05/18/14	05/18/14	05/18/14	0	A
	IR-13-00014-NAB-337-A	Check topping layer , level, from St. 3+160 to 3+260- RHS	05/18/14	05/18/14	05/18/14	0	A
	IR-13-00014-NAB-338-A	Check casting blinding concrete under Retaining all foundation from St. 3+828 to 3+854- RHS	05/18/14	05/18/14	05/18/14	0	A
	IR-13-00014-NAB-339-A	Check backfilling around storm water manhole M# 65 at St. 3+720	05/18/14	05/18/14	05/18/14	0	A
	IR-13-00014-NAB-340-A	Check implementation of traffic control plan from St. 1+380 to 2+000	05/18/14	05/18/14	05/18/14	0	A
	IR-13-00014-NAB-341-A	Check rebar work for Retaining Wall, from St. 3+350 to 3+360- RHS to proceed shuttering	05/19/14	05/19/14	05/19/14	0	A
	IR-13-00014-NAB-342-A	Check topping layer , for Junction at St. 2+620 to 2+580	05/19/14	05/19/14	05/20/14	1	A
	IR-13-00014-NAB-343-A	Check casting concrete Retaining Wall, from St. 3+350 to 3+360- RHS	05/20/14	05/20/14	05/20/14	0	A
	IR-13-00014-NAB-344-A	Check Back filling around storm water manhole M# 64 at St. 3+760 , M# 63 at St. 3+800	05/20/14	05/20/14	05/20/14	0	A
	IR-13-00014-NAB-345-A	Check casting concrete for Boundary Wall foundation from St. 3+828 to 3+854- RHS	05/20/14	05/20/14	05/20/14	0	A
	IR-13-00014-NAB-346-A	topping layer , level, from St. 3+060 to 3+160- LHS	05/21/14	05/21/14	05/21/14	0	A
	IR-13-00014-NAB-347-A	Check base course 1st layer , level, from St. 3+160 to 3+280- RHS	05/21/14	05/21/14	05/21/14	0	C
	IR-13-00014-NAB-347-B	Check base course 1st layer , level, from St. 3+160 to 3+280- RHS	05/22/14	05/22/14	05/22/14	0	C
	IR-13-00014-NAB-347-C	Check base course 1st layer , level, from St. 3+160 to 3+280- RHS	05/25/14	05/25/14	05/25/14	0	A
	IR-13-00014-NAB-348-A	Check base course 1st layer , level , for Junction at St. 2+580 to 2+620	05/21/14	05/21/14	05/22/14	1	A
	IR-13-00014-NAB-349-A	Check base course 1st layer , level , for Junction at St. 2+620 to 2+680	05/21/14	05/21/14	05/22/14	1	A
	IR-13-00014-NAB-350-A	Check backfilling single size for 12 " water pipeline , from St. 4+100 to 4+400	05/21/14	05/21/14	05/22/14	1	A
	IR-13-00014-NAB-351-A	Check base course 1st layer , from St. 2+680 to 2+740- RHS	05/22/14	05/22/14	05/22/14	0	A
	IR-13-00014-NAB-352-A	Check excavation for Retaining Wall , from St. 3+650 to 3+690- RHS	05/22/14	05/22/14	05/22/14	0	A
	IR-13-00014-NAB-353-A	Check removal unsuitable materials and replacement with rock fill. Layer , from St. 3+720 to 3+825- RHS	05/22/14	05/22/14	05/22/14	0	A
	IR-13-00014-NAB-354-A	Check base course 1st layer under Retaining Wall foundation , from St. 3+650 to 3+690- RHS	05/22/14	05/22/14	05/22/14	0	C
	IR-13-00014-NAB-354-B	Check base course 1st layer under Retaining Wall foundation , from St. 3+650 to 3+690- RHS	05/24/14	05/24/14	05/24/14	0	A
	IR-13-00014-NAB-355-A	Check rebar work for concrete stairs at St. 3+370- LHS , to proceed form work	05/22/14	05/22/14	05/22/14	0	A

USAID WEST BANK/ GAZA
INFRASTRUCTURE NEEDS PROGRAM INPII
CONTRACT NO. AID-294-I-12-00005
TASK ORDER #14, Nablus- Beit Iba-Deir Sharaf Road
Inspection Request Log - Project 01

SUBMITTAL			TRACKING DATES				Approval Status
Spec. No.	Submittal No	Description	Submitted on (M/D/Y)	Date Inspection Required	Returned on (M/D/Y)	Review Days	(A,B,C,D,E)
	IR-13-00014-NAB-356-A	Check casting concrete for concrete stairs at St. 3+370- LHS	05/22/14	05/22/14	05/22/14	0	A
	IR-13-00014-NAB-357-A	Check base course 2nd layer under Retaining Wall foundation , from St. 3+650 to 3+690- RHS	05/22/14	05/24/14	05/24/14	0	A
	IR-13-00014-NAB-358-A	Check casting blinding concrete under Retaining Wall foundation , from St. 3+650 to 3+690- RHS	05/22/14	05/24/14	05/24/14	0	A
	IR-13-00014-NAB-359-A	Check excavation , bedding , installation of 12 " water pipeline , from St. 4+400 to 4+600	05/22/14	05/24/14	05/24/14	0	A
	IR-13-00014-NAB-360-A	Check subgrade layer , level, from St. 3+980 to 4+080- RHS	05/22/14	05/24/14	05/24/14	0	A
	IR-13-00014-NAB-361-A	Check base course 1st layer , level, from St. 3+060 to 3+280- LHS	05/22/14	05/24/14	05/24/14	0	A
	IR-13-00014-NAB-362-A	Check base course 2nd layer , level, from St. 2+740 to 3+160- RHS	05/22/14	05/24/14	05/24/14	0	C
	IR-13-00014-NAB-362-B	Check base course 2nd layer , level, from St. 2+740 to 3+160- RHS	05/27/14	05/27/14	05/27/14	0	C
	IR-13-00014-NAB-363-A	Check base course 2nd layer , level, from St. 2+700 to 3+060- LHS	05/22/14	05/24/14	05/24/14	0	C
	IR-13-00014-NAB-363-B	Check base course 2nd layer , level, from St. 2+700 to 3+060- LHS	05/28/14	05/28/14	05/28/14	0	A
	IR-13-00014-NAB-364-A	Check isolation work 1st coat for Retaining Wall , from St. 3+341 to 3+370- RHS to proceed 2nd coat	05/25/14	05/25/14	05/25/14	0	A
	IR-13-00014-NAB-365-A	Check isolation work 2nd coat for Retaining Wall , from St. 3+341 to 3+370- RHS to proceed backfilling	05/25/14	05/25/14	05/25/14	0	A
	IR-13-00014-NAB-366-A	Check rebar work for Retaining Wall foundation , from St. 3+650 to 3+690-RHS to proceed casting concrete	05/26/14	05/26/14	05/26/14	0	A
	IR-13-00014-NAB-367-A	Check rebar work for parapet of stairs at St. 3+370 – RHS	05/26/14	05/26/14	05/26/14	0	A
	IR-13-00014-NAB-368-A	Check casting concrete for parapet of stairs at St. 3+370 – RHS	05/26/14	05/26/14	05/26/14	0	A
	IR-13-00014-NAB-369-A	Check topping layer , level, from St. 3+440 to 3+540- RHS	05/26/14	05/26/14	05/26/14	0	C
	IR-13-00014-NAB-369-B	Check topping layer , level, from St. 3+440 to 3+540- RHS	05/27/14	05/27/14	05/27/14	0	A
	IR-13-00014-NAB-370-A	Check base course 2nd layer surface , for Junction , from St. 2+580 to 2+680 to proceed spray prime coat	05/27/14	05/27/14	05/27/14	0	A
	IR-13-00014-NAB-371-A	Check toping layer , level ,from St. 3+980 to 4+080- RHS	05/27/14	05/27/14	05/27/14	0	C
	IR-13-00014-NAB-371-B	Check toping layer , level ,from St. 3+980 to 4+080- RHS	05/28/14	05/28/14	05/28/14	0	A
	IR-13-00014-NAB-372-A	excavation , bedding , installation of 12 " water pipeline , from St. 4+600 to 4+700	05/27/14	05/27/14	05/27/14	0	A
	IR-13-00014-NAB-373-A	Check base course 2nd layer , level, from St. 2+680 to 2+740- RHS	05/27/14	05/27/14	05/27/14	0	A
	IR-13-00014-NAB-374-A	Check casting blinding concrete for boundary wall , from St. 3+3+828 to 3+854 - RHS	05/27/14	05/27/14	05/27/14	0	A
	IR-13-00014-NAB-375-A	Check rebar work and casting concrete for boundary wall foundation , from St. 3+3+828 to 3+854 - RHS	05/27/14	05/27/14	05/27/14	0	A
	IR-13-00014-NAB-376-A	Check removal unsuitable materials and replacement with suitable fill material , from St. 3+860 to 3+980- RHS full width	05/27/14	05/27/14	05/27/14	0	A
	IR-13-00014-NAB-377-A	Check base course 2nd layer surface from St. 2+580 to 3+000 RHS, to proceed spray prime coat	05/27/14	05/27/14	05/27/14	0	A
	IR-13-00014-NAB-378-A	Check rebar work for Retaining Wall from St. 3+670 to 3+680, and from St. 3+680 to 3+690- RHS	05/28/14	05/28/14	05/28/14	0	A
	IR-13-00014-NAB-379-A	Check base course 2nd layer , from St. 3+160 to 3+220- RHS	05/28/14	05/28/14	05/28/14	0	A
	IR-13-00014-NAB-380-A	Check base course 2nd layer surface from St. 2+680 to 3+060 LHS, to proceed spray prime coat	05/29/14	05/29/14	05/29/14	0	A
	IR-13-00014-NAB-381-A	Check casting concrete for Retaining Wall from St. 3+670 to 3+680, and from St. 3+680 to 3+690- RHS	05/29/14	05/29/14	05/29/14	0	A
	IR-13-00014-NAB-382-A	Check base course 1st layer , from St. 3+440 to 3+540- RHS	05/29/14	05/29/14	05/29/14	0	C
	IR-13-00014-NAB-383-A	Check subgrade layer , from St. 3+540 to 3+600- RHS	05/29/14	05/29/14	05/29/14	0	A
	IR-13-00014-NAB-384-A	Check base course 2nd layer , level , from St. 3+060 to 3+260- LHS	05/29/14	05/29/14	05/29/14	0	C
	IR-13-00014-NAB-385-A	Check subgrade layer , level , from St. 3+860 to 3+960- RHS	05/29/14	05/29/14	05/31/14	2	C

DV = Division A= No Exceptions Noted B = Make Corrections Noted C = Amend-Resubmit D= Rejected-Resubmit E= Review Not Required

USAID WEST BANK/ GAZA
INFRASTRUCTURE NEEDS PROGRAM INPII
CONTRACT NO. AID-294-I-12-00005
TASK ORDER #14, Deir Sharaf - Tulkarem Road
Inspection Request Log - Project 02

SUBMITTAL			TRACKING DATES				Approval Status
Spec. No.	Submittal No	Description	Submitted on (M/D/Y)	Date inspection Required	Returned on (M/D/Y)	Review Days	(A,B,C,D,E)
	IR-13-00014-DSR-001-A	Implementation of traffic control plan	02/06/14	02/09/14	02/09/14	0	C
	IR-13-00014-DSR-001-B	Implementation of traffic control plan	02/13/14	02/15/14	02/16/14	1	C
	IR-13-00014-DSR-002-A	Inspect Natural Ground Level , from Sta. 0+100-0+700	02/10/14	02/10/14	02/10/14	0	A
	IR-13-00014-DSR-003-A	Setting out Center Line , from Sta. 0+100-0+700	02/10/14	02/10/14	02/10/14	0	A
	IR-13-00014-DSR-004-A	Setting out Designed Control Point	02/16/14	02/16/14	02/16/14	0	A
	IR-13-00014-DSR-005-A	Start Excavation , from sta. 0+000-0+700	02/22/14	02/22/14	02/22/14	0	D
	IR-13-00014-DSR-005-B	Start Excavation , from sta. 0+000-0+700	02/23/14	02/23/14	02/24/14	1	A
	IR-13-00014-DSR-006-A	Check BM , from sta. 0+000-0+700	02/26/14	02/26/14	02/26/14	0	C
	IR-13-00014-DSR-006-B	Check BM , from sta. 0+000-0+700	03/03/14	03/03/14	03/03/14	0	A
	IR-13-00014-DSR-007-A	Check Subgrade level , from Sta .0+220-0+560	03/10/14	03/10/14	03/10/14	0	C
	IR-13-00014-DSR-007-B	Check Subgrade level , from Sta .0+260-0+440	03/24/14	03/24/14	03/24/14	0	A
	IR-13-00014-DSR-008-A	Check Natural Ground Level , from sta. 0+700-1+200	03/10/14	03/10/14	03/10/14	0	A
	IR-13-00014-DSR-009-A	Start Excavation , from sta. 0+700-1+200	03/10/14	03/10/14	03/10/14	0	D
	IR-13-00014-DSR-010-A	Check Subgrade level , from Sta .0+440-0+560	03/11/14	03/11/14	03/12/14	1	C
	IR-13-00014-DSR-009-B	Excavation and removal existing asphalt layer from Sta. 0+700-0+1+200	03/16/14	03/16/14	03/16/14	0	A
	IR-13-00014-DSR-010-B	Check Subgrade level , from Sta .0+440-0+560	03/16/14	03/16/14	03/16/14	0	A
	IR-13-00014-DSR-011-A	Check excavation, replacement with filling materials , from sta. 0+233-0+255, at RHS and from 0+530-0+579 at C.L	03/16/14	03/16/14	03/16/14	0	A
	IR-13-00014-DSR-012-A	Check Excavation, from Sta 0+150-0+200, and from Sta. 0+200-0+445 at LHS, and from 0+560-0+680 at LHS	03/22/14	03/22/14	03/23/14	1	A
	IR-13-00014-DSR-013-A	Check Subgrade level , coordianate , from Sta .0+560-0+660	03/24/14	03/24/14	03/24/14	0	A
	IR-13-00014-DSR-014-A	Check Subgrade level , coordianate , from Sta .0+150-0+260	03/27/14	03/27/14	03/27/14	0	C
	IR-13-00014-DSR-014-B	Check Subgrade level , coordianate , from Sta .0+150-0+260	03/30/14	03/30/14	03/30/14	0	A
	IR-13-00014-DSR-015-A	Check Bench Mark , from St. 0+700-1+200	03/30/14	03/30/14	03/30/14	0	A
	IR-13-00014-DSR-016-A	Check Pulverization layer , coocrdinate , from St. 0+480-0+650	03/31/14	03/31/14	04/01/14	1	A
	IR-13-00014-DSR-017-A	Check Natural Ground Level , and center line from sta. 1+200-1+800	04/01/14	04/01/14	04/01/14	0	A
	IR-13-00014-DSR-018-A	Check start Removal existing asphalt layer , from St. 1+200-1+800	04/01/14	04/01/14	04/01/14	0	D
	IR-13-00014-DSR-018-B	Check start Removal existing asphalt layer , from St. 1+200-1+800	04/03/14	04/03/14	04/03/14	0	A
	IR-13-00014-DSR-019-A	Check Pulverization layer , coocrdinate , from St. 0+150-0+480	04/03/14	04/05/14	04/06/14	1	A
	IR-13-00014-DSR-020-A	Base course layer , level , Coordinate, from Sta. 0+660 - 0+900	04/10/14	04/10/14	04/10/14	0	A
	IR-13-00014-DSR-021-A	Check subgrade layer , level , Coordinate from Sta. 0+800 - 1+100	04/10/14	04/12/14	04/13/14	1	A
	IR-13-00014-DSR-022-A	Check Excavation and Replacement with filling materials , from (0+870 to 0+880) R.H.S , (0+670 to 0+720) L.H.S) , (0+720 to 0+731)L.H.S, (0+760 to 0+780) L.H.S, (0+810 to 0+830) L.H.S and (0+940 to 0+1090) L.H.S	04/13/14	04/13/14	04/13/14	0	A
	IR-13-00014-DSR-023-A	Check base course layer , level and coordinate from St. 0+440-0+640	04/14/14	04/14/14	04/14/14	0	A
	IR-13-00014-DSR-024-A	Check pulverization layer , level and coordinate from St. 0+650-0+880	04/14/14	04/14/14	04/14/14	0	C
	IR-13-00014-DSR-024-B	Check pulverization layer , level and coordinate from St. 0+650-0+880	04/15/14	04/15/14	04/15/14	0	A
	IR-13-00014-DSR-025-A	Check topping , level , Coordinate, and compaction test from Sta. 0+800 - 1+100	04/15/14	04/15/14	04/15/14	0	A
	IR-13-00014-DSR-026-A	Check base course layer , level , Coordinate, and compaction test from Sta. 0+260 to 0+440	04/17/14	04/17/14	04/17/14	0	A

USAID WEST BANK/ GAZA
INFRASTRUCTURE NEEDS PROGRAM INPII
CONTRACT NO. AID-294-I-12-00005
TASK ORDER #14, Deir Sharaf - Tulkarem Road
Inspection Request Log - Project 02

SUBMITTAL			TRACKING DATES				Approval Status
Spec. No.	Submittal No	Description	Submitted on (M/D/Y)	Date inspection Required	Returned on (M/D/Y)	Review Days	(A,B,C,D,E)
	IR-13-00014-DSR-027-A	Check subgrade layer , level , Coordinate, from Sta.1+040 to 1+200	04/23/14	04/23/14	04/23/14	0	A
	IR-13-00014-DSR-028-A	Check base course 1st layer , level , Coordinate, from Sta. 0+640 - 1+000	04/26/14	04/26/14	04/27/14	1	A
	IR-13-00014-DSR-029-A	Check bedding materials and installation for road crossing duct diameter (6 in) at sta. 0+440 , sta.0+720 and sta. 1+000	04/26/14	04/26/14	04/27/14	1	A
	IR-13-00014-DSR-030-A	Check excavation ,elevation for road crossing duct diameter (6 in) at sta. 0+440 , sta.0+720 and sta. 1+000	04/26/14	04/26/14	04/27/14	1	A
	IR-13-00014-DSR-031-A	Check pulverization layer , level , Coordinate, from Sta.1+040 to 1+200	04/27/14	04/27/14	04/27/14	0	A
	IR-13-00014-DSR-032-A	Check Bench Mark , from St. 1+200 to 1+800	04/28/14	04/28/14	04/28/14	0	A
	IR-13-00014-DSR-033-A	Check Subgrade layer , level , and Coordinate from Sta. 1+200 to Sta. 1+400	04/28/14	04/28/14	04/28/14	0	A
	IR-13-00014-DSR-034-A	Check excavation, bedding, installation of 8" UPVS pipes for sewer line at St. 1+000	04/28/14	04/28/14	04/28/14	0	A
	IR-13-00014-DSR-035-A	Check excavation, bedding, installation of 8" UPVS pipes for sewer line at St. 0+440	04/29/14	04/29/14	04/29/14	0	A
	IR-13-00014-DSR-036-A	Check NGL , from st. 1+800 to 2+100	04/30/14	04/30/14	04/30/14	0	A
	IR-13-00014-DSR-037-A	Check Subgrade layer , level , and Coordinate from Sta. 1+400 to Sta. 1+600	04/30/14	05/03/14	05/04/14	1	A
	IR-13-00014-DSR-038-A	Check Pulverization layer , level and, Coordinate, from Sta. 1+200 - 1+400	05/05/14	05/05/14	05/05/14	0	A
	IR-13-00014-DSR-039-A	Check Subgrade layer , level , and Coordinate from Sta. 1+600 to Sta. 1+800	05/05/14	05/05/14	05/05/14	0	A
	IR-13-00014-DSR-040-A	check excavation and replacement with filling materials , from (1+280 to 1+325) L.H.S , (1+460 to 1+520) L.H.S), (1+540 to 1+600)R.H.S, (1+600to 1+800) R.H.S, (1+770 to 1+800) C.L, (1+580 to 1+620) L.H.S	05/14/14	05/14/14	05/14/14	0	A
	IR-13-00014-DSR-041-A	Check Pulverization layer , level and, Coordinate, from Sta. 1+400 - 1+520	05/14/14	05/14/14	05/14/14	0	A
	IR-13-00014-DSR-042-A	Check Excavation and Replacement with filling materials , from (1+880 to 2+020) R.H.S	05/14/14	05/14/14	05/14/14	0	A
	IR-13-00014-DSR-043-A	Check start delivering , spreading base course 2nd layer , from St. 0+260 to 0+550	05/15/14	05/15/14	05/15/14	0	A
	IR-13-00014-DSR-044-A	Check Subgrade layer , level , and Coordinate from Sta. 1+800 to Sta. 2+100	05/15/14	05/15/14	05/15/14	0	A
	IR-13-00014-DSR-045-A	Check excavation , bedding , installation of pipe culvert at St. 0+860	05/15/14	05/15/14	05/18/14	3	A
	IR-13-00014-DSR-046-A	Check backfilling single size around pipe culvert at St. 0+860	05/15/14	05/15/14	05/18/14	3	A
	IR-13-00014-DSR-047-A	Check excavation , bedding , installation of 6" future sleeves at St. 1+870 to proceed backfilling	05/15/14	05/15/14	05/18/14	3	A
	IR-13-00014-DSR-048-A	Check base course 1st layer , level , from Sta. 1+000 to Sta. 1+200	05/15/14	05/17/14	05/18/14	1	A
	IR-13-00014-DSR-049-A	Check pulverization layer, level , from St. 1+520 to 1+800	05/15/14	05/17/14	05/18/14	1	C
	IR-13-00014-DSR-049-B	Check pulverization layer, level , from St. 1+520 to 1+800	05/18/14	05/18/14	05/19/14	1	A
	IR-13-00014-DSR-050-A	Check start delivering , spreading base course 2nd layer , from St. 0+550 to 1+000	05/18/14	05/18/14	05/18/14	0	A
	IR-13-00014-DSR-051-A	Check excavation , bedding and installation of sewer line pipes at St. 1+100	05/18/14	05/18/14	05/18/14	0	A
	IR-13-00014-DSR-052-A	Check backfilling single size around sewer pips at St. 1+100	05/18/14	05/18/14	05/18/14	0	A
	IR-13-00014-DSR-053-A	C heck pulverization layer , level , from St. 1+800 to 2+020	05/19/14	05/19/14	05/19/14	0	D
	IR-13-00014-DSR-053-B	C heck pulverization layer , level , from St. 1+800 to 2+020	05/21/14	05/21/14	05/21/14	0	A
	IR-13-00014-DSR-054-A	Check subgrade layer , level , from St. 2+020 to 2+100	05/19/14	05/19/14	05/19/14	0	D
	IR-13-00014-DSR-054-B	Check subgrade layer , level , from St. 2+020 to 2+100	05/20/14	05/20/14	05/20/14	0	A
	IR-13-00014-DSR-055-A	Check excavation , bedding , and installation of future sleeves at St. 1+460 to proceed backfilling	05/21/14	05/21/14	05/21/14	0	A
	IR-13-00014-DSR-056-A	Check subgrade layer , level from St. 2+020 to 2+080	05/22/14	05/24/14	05/24/14	0	A
	IR-13-00014-DSR-057-A	Check alignment for step barrier , from St. 1+300 to 1+900 as Per SM-033	05/25/14	05/25/14	05/25/14	0	C
	IR-13-00014-DSR-058-A	Check alignment for step barrier , from St. 1+300 to 1+440 as Per SM-033	05/26/14	05/26/14	05/26/14	0	A

USAID WEST BANK/ GAZA
INFRASTRUCTURE NEEDS PROGRAM INPII
CONTRACT NO. AID-294-I-12-00005
TASK ORDER #14, Deir Sharaf - Tulkarem Road
Inspection Request Log - Project 02

SUBMITTAL			TRACKING DATES				Approval Status
Spec. No.	Submittal No	Description	Submitted on (M/D/Y)	Date inspection Required	Returned on (M/D/Y)	Review Days	(A,B,C,D,E)
	IR-13-00014-DSR-059-A	Check rebar work for step barrier from St. 1+300 to 1+345 to proceed casting concrete	05/26/14	05/26/14	05/27/14	1	A
	IR-13-00014-DSR-060-A	Check excavation , bedding& installation of pipe culvert at St. 1+480	05/27/14	05/27/14	05/27/14	0	A
	IR-13-00014-DSR-061-A	Check backfilling single size for pipe culvert at St. 1+480	027/2014	05/27/14	05/27/14	0	A
	IR-13-00014-DSR-062-A	Check casting concrete for step barrier from St. 1+300 to 1+345	027/2014	05/27/14	05/27/14	0	A
	IR-13-00014-DSR-063-A	Check rebar work for step barrier beam from St. 1+345 to 1+390 to proceed casting concrete	05/27/14	05/27/14	05/27/14	0	A
	IR-13-00014-DSR-064-A	Check subgrade layer , level , and Coordinate from Sta. 2+080 to Sta. 2+180	05/28/14	05/28/14	05/28/14	0	A
	IR-13-00014-DSR-065-A	Check rebar work for step barrier beam from St. 1+390 to 1+435 to proceed casting concrete	05/29/14	05/29/14	05/29/14	0	A
	IR-13-00014-DSR-066-A	Check Base Course second Layer, level , and Coordinate from Sta. 0+260 to Sta. 0+500	05/29/14	05/31/14		PE	
	IR-13-00014-DSR-067-A	Check excavation work for the wall of inlet of pipe culvert at St. 0+860	05/29/14	05/31/14		PE	
	IR-13-00014-DSR-068-A	Check casting blinding concrete for inlet of pipe culvert at St. 0+860	05/29/14	05/31/14		PE	
	IR-13-00014-DSR-069-A	Check rebar work for step barrier beam from St. 1+435 to 1+457 to proceed casting concrete	05/29/14	05/31/14		PE	

DV = Division A= No Exceptions Noted B = Make Corrections Noted C = Amend-Resubmit D= Rejected-Resubmit E= Review Not Required

F | Submittals Log for the Reporting Period

USAID WEST BANK/ GAZA
INFRASTRUCTURE NEEDS PROGRAM INPII
CONTRACT NO. AID-294-I-00-12-00005
TASK ORDER #14, MULTIPLE ROADS PROJECT (NORTH II)
Submittals Register Log

SUBMITTAL					TRACKING DATES				Approval Status
Spec. No.	Submittal No	Description	Project	DV	Submitted on (M/D/Y)	Return Date AS Contract	Returned on (M/D/Y)	Review Days	(A,B,C,D,E)
	SUB-13-00014-MRNII-001-A	30- Days Schedule (Pre Construction Submittals & Mobilization Schedule)	MRNII	P	12/08/13	12/29/13	12/22/13	14	B
	SUB-13-00014-MRNII-002-A	Temporary and Permanent Signs Plan	MRNII	P	12/08/13	12/29/13	12/22/13	14	B
	SUB-13-00014-MRNII-003-A	Bank Guarantee	MRNII	P	12/08/13	12/29/13	12/31/13	23	E
	SUB-13-00014-MRNII-004-A	Subcontracting Plan	MRNII	P	12/22/13	01/12/14	12/31/13	9	E
	SUB-13-00014-MRNII-005-A	Testing Labs	MRNII	P	12/23/13	01/13/14	01/05/14	13	B
	SUB-13-00014-MRNII-006-A	Insurance Policy: Projects 01 and 02 Contractors all Risk Insurance, Amendment No. 1, Commercial General Liability, Vehicle Insurance, and Workmen's Compensation Policy, 2013.	MRNII	P	12/25/13	01/15/14	01/06/14	12	E
	SUB-13-00014-MRNII-007-A	Field Offices Furniture and Equipment List	MRNII	P	12/25/13	01/15/14	12/31/13	6	B
	SUB-13-00014-MRNII-008-A	Branding Plan	MRNII	P	12/25/13	01/15/14	01/07/14	13	E
	SUB-13-00014-MRNII-009-A	Quality Control Program (QCP)	MRNII	P	12/25/13	01/15/14	01/09/14	15	B
	SUB-13-00014-MRNII-010-A	Key Personnel Plan	MRNII	P	12/25/13	01/15/14	12/31/13	6	E
	SUB-13-00014-NAB-011-A	Water drainage RC Pipes - PCP Co. - Project 01- BOQ Item No. 4.02	NAB	M	12/25/13	01/15/14	01/05/14	11	C
	SUB-13-00014-NAB-011-B	Storm water drainage RC Pipes - PCP Co. - Project 01- BOQ Item No. 4.02	NAB	M	01/13/14	02/03/14	01/15/14	2	B
	SUB-13-00014-MRNII-012-A	Prime Coat - Pazkar - BOQ Item No. 3.01	MRNII	M	12/25/13	01/15/14	01/05/14	11	B
	SUB-13-00014-MRNII-013-A	Tack Coat - Pazkar - BOQ Item No. 3.02	MRNII	M	12/25/13	01/15/14	01/05/14	11	B
	SUB-13-00014-MRNII-014-A	Cat Eyes - Iriflex - BOQ Items No. 5.03.b and 5.03.c	MRNII	M	12/25/13	01/15/14	01/05/14	11	B
	SUB-13-00014-MRNII-015-A	Thermoplastic Paint- Prismo- BOQ Item No. 5.03.a	MRNII	M	12/25/13	01/15/14	01/05/14	11	B
	SUB-13-00014-NAB-016-A	UPVC Pipes - Royal Co. - Project 01- BOQ Item No. 4.04	NAB	M	12/25/13	01/15/14	01/13/14	19	A
	SUB-13-00014-MRNII-017-A	Curbstone Marking Paint- Tambour- BOQ Item No. 4.12	MRNII	M	12/25/13	01/15/14	01/05/14	11	B
	SUB-13-00014-MRNII-018-A	Safety Plan	MRNII	P	12/25/13	01/15/14	01/13/14	19	B
	SUB-13-00014-MRNII-019-A	Security System	MRNII	P	12/29/13	01/19/14	01/05/14	7	C
	SUB-13-00014-MRNII-019-B	Security System	MRNII	P	01/16/14	02/06/14	01/16/14	0	B
	SUB-13-00014-MRNII-020-A	Method Statement	MRNII	P	12/29/13	01/19/14	01/13/14	15	C
	SUB-13-00014-MRNII-020-B	Method Statement	MRNII	P	01/21/14	02/11/14	01/22/14	1	B
	SUB-13-00014-NAB-021-A	Survey Plan from Sta.0+000 to Sta. 5+537-Nablus Beit Iba Deir Sharaf Road - Project 01	NAB	P	12/29/13	01/19/14	01/15/14	17	C
	SUB-13-00014-NAB-021-B	Survey Plan from Sta.0+000 to Sta. 5+537-Nablus Beit Iba Deir Sharaf Road - Project 01	NAB	P	01/20/14	02/10/14	01/22/14	2	B
	SUB-13-00014-MRNII-022-A	60-Day Plan of Operation	MRNII	P	12/29/13	01/19/14	01/08/14	10	B
	SUB-13-00014-MRNII-023-A	Submittals Schedule	MRNII	P	12/29/13	01/19/14	01/13/14	15	B
	SUB-13-00014-MRNII-024-A	Project Overview Bar Chart & Master Plan	MRNII	P	12/29/13	01/19/14	01/08/14	10	E
	SUB-13-00014-DSR-025-A	Guardrail ESP4-N2-PRINS DOKKUM-Project 02-item 5.05.a	DSR	M	12/29/13	01/19/14	01/05/14	7	A
	SUB-13-00014-MRNII-026-A	Construction Time Schedule	MRNII	P	12/29/13	01/19/14	01/16/14	18	C

USAID WEST BANK/ GAZA
INFRASTRUCTURE NEEDS PROGRAM INPII
CONTRACT NO. AID-294-I-00-12-00005
TASK ORDER #14, MULTIPLE ROADS PROJECT (NORTH II)
Submittals Register Log

SUBMITTAL					TRACKING DATES				Approval Status
Spec. No.	Submittal No	Description	Project	DV	Submitted on (M/D/Y)	Return Date AS Contract	Returned on (M/D/Y)	Review Days	(A,B,C,D,E)
	SUB-13-00014-MRNII-026-B	Construction Time Schedule and S-Curve	MRNII	P	01/26/14	02/16/14	02/09/14	14	C
	SUB-13-00014-MRNII-026-C	Construction Time Schedule and S-Curve	MRNII	P	02/20/14	03/13/14	03/04/14	12	A
	SUB-13-00014-NAB-027-A	Traffic Control Plan (Area A and B) Phase I from Sta.2+020 to Sta.5+450-Nablus Beit Iba Der Sharaf Road -Project 01	NAB	P	12/29/13	01/19/14	01/05/14	7	C
	SUB-13-00014-NAB-027-B	Traffic Control Plan (Area A and B) Phase I from Sta.2+020 to Sta.3+400-Nablus Beit Iba Der Sharaf Road -Project 01	NAB	P	01/16/14	02/06/14	01/20/14	4	B
	SUB-13-00014-DSR-028-A	Storm Drainage RC pipes -PCP Co-item 4.02-Project 02	DSR	M	12/30/13	01/20/14	01/09/14	10	C
	SUB-13-00014-DSR-028-B	Storm water drainage RC Pipes - PCP Co. - Project 02- BOQ Item No. 4.02	DSR	M	02/03/14	02/24/14	02/05/14	2	B
	SUB-13-00014-MRNII-029-A	Proposed Project Signs Location	MRNII	P	12/30/13	01/20/14	01/05/14	6	B
	SUB-13-00014-NAB-030-A	Pre Cast Concrete Curbstone-Wolfman Co-item 4.12-Project 01	NAB	M	12/30/13	01/20/14	12/31/13	1	A
	SUB-13-00014-DSR-031-A	Pre Cast Concrete Curbstone-Wolfman Co-item 4.12.a-Project 02	DSR	M	12/30/13	01/20/14	12/31/13	1	A
	SUB-13-00014-MRNII-032-A	Coordination with Local Authorities Plan and List of Permits and Licenses	MRNII	P	12/30/13	01/20/14	01/13/14	14	B
	SUB-13-00014-NAB-033-A	JMF for Bituminous Wearing 3/4" -Developed Co-item No. 3.03 -Project 01	NAB	M	12/30/13	01/20/14	01/09/14	10	B
	SUB-13-00014-DSR-034-A	Survey Plan from Sta.0+000 to Sta. 2+592.7 -Project 02	DSR	P	12/31/13	01/21/14	01/14/14	14	B
	SUB-13-00014-NAB-035-A	JMF for Bituminous Binder 1inch_Developed Co_ Project 1_item 3.05	NAB	M	01/02/14	01/23/14	01/09/14	7	B
	SUB-13-00014-MRNII-036-A	Traffic signs material_ Netivey Hamifratz/Top Safety _item 5.01	MRNII	M	01/05/14	01/26/14	01/08/14	3	B
	SUB-13-00014-MRNII-037-A	Primary field office location and layout	MRNII	P	01/06/14	01/27/14	01/09/14	3	B
	SUB-13-00014-MRNII-038-A	Proposed Dumping Area		P	01/06/14	01/27/14	01/13/14	7	B
	SUB-13-00014-NAB-039-A	Dilapidation Survey -Phase 01- Project 01- Segment A	NAB	P	01/07/14	01/28/14	01/16/14	9	B
	SUB-13-00014-NAB-040-A	Shop Drawing: Plan, Profile and Cross Sections from St. 2+000 to St. 2+600-Project 01	NAB	S	01/09/14	01/30/14	01/16/14	7	C
	SUB-13-00014-NAB-040-B	Shop Drawing: Plan, Profile and Cross Sections from St. 2+000 to St. 2+600-Project 01	NAB	S	01/22/14	02/12/14	01/26/14	4	C
	SUB-13-00014-NAB-040-C	Shop Drawing: Plan, Profile and Cross Sections from St. 2+020 to St. 2+590-Project 01	NAB	S	02/04/14	02/25/14	02/09/14	5	B
	SUB-13-00014-DSR-041-A	Shop Drawing: Plan, Profile and Cross Sections from St. 0+100 to St. 0+700-Project 02	DSR	S	01/15/14	02/05/14	01/26/14	11	E
	SUB-13-00014-DSR-041-B	Shop Drawing: Plan, Profile and Cross Sections from St. 0+100 to St. 0+700-Project 02	DSR	S	02/03/14	02/24/14	02/09/14	6	B
	SUB-13-00014-DSR-042-A	Dilapidation Survey- Deer Sharaf Inab Road -Project 02	DSR	P	01/15/14	02/05/14	01/21/14	6	B
	SUB-13-00014-NAB-043-A	Shop Drawing: Storm Water Manholes: Plan ,Profile and Cross Section from Sta.2+020 to Sta.2+540-Nablus Beit Iba Der Sharaf Road -Project 01	NAB	S	01/16/14	02/06/14	01/26/14	10	C
	SUB-13-00014-NAB-043-B	Shop Drawing: Storm Water : Plan ,Profile and Cross Section from Sta.2+020 to Sta.2+540-Nablus Beit Iba Der Sharaf Road -Project 01	NAB	S	02/05/14	02/26/14	02/13/14	8	B

USAID WEST BANK/ GAZA
INFRASTRUCTURE NEEDS PROGRAM INPII
CONTRACT NO. AID-294-I-00-12-00005
TASK ORDER #14, MULTIPLE ROADS PROJECT (NORTH II)
Submittals Register Log

SUBMITTAL					TRACKING DATES				Approval Status
Spec. No.	Submittal No	Description	Project	DV	Submitted on (M/D/Y)	Return Date AS Contract	Returned on (M/D/Y)	Review Days	(A,B,C,D,E)
	SUB-13-00014-NAB-044-A	Shop Drawing: Water Pipeline: Plan from Sta.2+020 to Sta.2+500-Nablus Beit Iba Der Sharaf Road -Project 01	NAB	S	01/16/14	02/06/14	01/26/14	10	C
	SUB-13-00014-NAB-044-B	Shop Drawing: Water Pipeline: Plan from Sta.2+020 to Sta.2+500-Nablus Beit Iba Der Sharaf Road -Project 01	NAB	S	03/16/14	04/06/14	03/20/14	4	B
	SUB-13-00014-MRNII-045-A	Environmental Mitigation Plan	MRNII	P	01/16/14	02/06/14	01/26/14	10	B
	SUB-13-00014-NAB-046-A	Steel Pipes and fittings-Middle East EN Catalog-Project 01	NAB	M	01/19/14	02/09/14	01/27/14	8	B
	SUB-13-00014-NAB-047-A	Proposed staging and storage yard -Nablus Beit Iba Der Sharaf Road -Project 01	NAB	P	01/19/14	02/09/14	01/21/14	2	B
	SUB-13-00014-NAB-048-A	Risk Management Program-Phase I from Sta.2+000 to Sta.3+000 -Nablus Beit Iba Der Sharaf Road -Project 01	NAB	P	01/19/14	02/09/14	01/23/14	4	B
	SUB-13-00014-NAB-049-A	Proposed Welders for welders qualification test - CVs-Nablus Beit Iba Der Sharaf Road -Project 01	NAB	P	01/20/14	02/10/14	01/26/14	6	B
	SUB-13-00014-NAB-050-A	Shop Drawings: Sewer System: Plan, Profile and Cross Section from Sta.1+900 to Sta.2+540-Nablus Beit Iba Der Sharaf Road -Project 01	NAB	S	01/20/14	02/10/14	01/30/14	10	C
	SUB-13-00014-NAB-050-B	Shop Drawings: Sewer System: Plan, Profile and Cross Section from Sta.1+900 to Sta.2+540-Nablus Beit Iba Der Sharaf Road -Project 01	NAB	S	02/02/14	02/23/14	02/09/14	7	B
	SUB-13-00014-DSR-051-A	Base-course Material Source- Abu Khanfa Crusher-Project 02	DSR	M	01/22/14	02/12/14	01/26/14	4	B
	SUB-13-00014-DSR-052-A	Base-course Material main Source- Abu Shusha Crusher-Project 02	DSR	M	01/22/14	02/12/14	01/26/14	4	B
	SUB-13-00014-DSR-053-A	Base-course Material Source- Al Ashaqar Crusher-Project 02	DSR	M	01/22/14	02/12/14	01/26/14	4	B
	SUB-13-00014-DSR-054-A	Single size aggregate material source -Project 02	DSR	M	01/22/14	02/12/14	01/26/14	4	B
	SUB-13-00014-DSR-055-A	Bedding (somsom) Material source -Project 02	DSR	M	01/22/14	02/12/14	01/26/14	4	B
	SUB-13-00014-MRNII-056-A	Water Quality Testing Lab-Scientific Center Co. for Food & Drug Analysis	MRNII	P	01/22/14	02/12/14	01/26/14	4	C
	SUB-13-00014-NAB-057-A	Base-course Material main Source- Abu Shusha Crusher-Project 01	NAB	M	01/22/14	02/12/14	01/26/14	4	B
	SUB-13-00014-NAB-058-A	Base-course Material Source- Al Ashaqar Crusher-Project 01	NAB	M	01/22/14	02/12/14	01/26/14	4	B
	SUB-13-00014-NAB-059-A	Base-course Material Source- Abu Khanfa Crusher-Project 01	NAB	M	01/22/14	02/12/14	01/26/14	4	B
	SUB-13-00014-NAB-060-A	Bedding (somsom) Material source -Project 01	NAB	M	01/22/14	02/12/14	01/26/14	4	B
	SUB-13-00014-NAB-061-A	Single size aggregate material source -Project 01	NAB	M	01/22/14	02/12/14	01/26/14	4	B
	SUB-13-00014-NAB-062-A	Topping Material Source- Abu Shusha Crusher-Project 01	NAB	M	01/22/14	02/12/14	01/26/14	4	B
	SUB-13-00014-DSR-063-A	Proposed storage yard and dumping area -Project 02	DSR	P	01/22/14	02/12/14	01/26/14	4	B
	SUB-13-00014-MRNII-064-A	Public Relation Plan	MRNII	P	01/26/14	02/16/14	02/03/14	8	E
	SUB-13-00014-DSR-065-A	Traffic Control Plan -Phase I- from Sta.0+000 to Sta.2+180 -Project 02	DSR	P	01/26/14	02/16/14	02/05/14	10	B
	SUB-13-00014-NAB-066-A	Concrete Mix Ready -Bonyan Ready mix plant -Project 01	NAB	M	01/28/14	02/18/14	02/03/14	6	B
	SUB-13-00014-NAB-067-A	Concrete Mix Ready -Muwasi Ready mix plant -Project 01	NAB	M	01/28/14	02/18/14	02/03/14	6	B
	SUB-13-00014-MRNII-068-A	Shop Drawings: Formwork System for Retaining Wall	MRNII	S	01/29/14	02/19/14	02/09/14	11	B

USAID WEST BANK/ GAZA
INFRASTRUCTURE NEEDS PROGRAM INPII
CONTRACT NO. AID-294-I-00-12-00005
TASK ORDER #14, MULTIPLE ROADS PROJECT (NORTH II)
Submittals Register Log

SUBMITTAL					TRACKING DATES				Approval Status
Spec. No.	Submittal No	Description	Project	DV	Submitted on (M/D/Y)	Return Date AS Contract	Returned on (M/D/Y)	Review Days	(A,B,C,D,E)
	SUB-13-00014-DSR-069-A	Risk Management Program - Der Sharaf Tulkarem Road -Project 02	DSR	P	01/29/14	02/19/14	02/05/14	7	B
	SUB-13-00014-NAB-070-A	Square and Circular Manholes- item No. 5.05 and 5.03 -Project 01	NAB	M	01/30/14	02/20/14	02/09/14	10	C
	SUB-13-00014-NAB-070-B	Square and Circular Manholes- item No. 4.03 and 4.05 -Project 01	NAB	M	02/16/14	03/09/14	02/17/14	1	B
	SUB-13-00014-NAB-071-A	Proposed Dumping Area -Project 01	NAB	P	01/30/14	02/20/14	02/02/14	3	C
	SUB-13-00014-MRNII-072-A	Elecometer 266 Holiday detector	MRNII	M	02/02/14	02/23/14	02/11/14	9	E
	SUB-13-00014-DSR-073-A	Concrete Mix Ready -Bonyan Ready mix plant -Project 02	DSR	M	02/03/14	02/24/14	02/05/14	2	B
	SUB-13-00014-DSR-074-A	Concrete Mix Ready -Muwasi Ready mix plant -Project 02	DSR	M	02/03/14	02/24/14	02/05/14	2	B
	SUB-13-00014-NAB-075-A	Catch basin- PCP- item 4.06.a-Project 01	NAB	M	02/04/14	02/25/14	02/11/14	7	B
	SUB-13-00014-NAB-076-A	Cast Iron Cover & curb for catch basin- item 4.06.a- Project 01	NAB	M	02/04/14	02/25/14	02/13/14	9	C
	SUB-13-00014-MRNII-077-A	Field Offices Furniture and Equipment List Amendment (For Submittal No.: SUB-13-00014-MRNII-007-A)	MRNII	P	02/05/14	02/26/14	02/09/14	4	B
	SUB-13-00014-NAB-078-A	Traffic Control Plan (Area A and B) from Sta.2+020 to Sta.2+540-Nablus Beit Iba Der Sharaf Road -Project 01	NAB	P	02/05/14	02/26/14	02/06/14	1	B
	SUB-13-00014-NAB-079-A	Base-Course Source -Salous Crusher -B.O.Q item No. 2.02-Project 01	NAB	M	02/06/14	02/27/14	02/11/14	5	C
	SUB-13-00014-NAB-079-B	Base-Course Source -Salous Crusher -B.O.Q item No. 2.02-Project 01	NAB	M	03/31/14	04/21/14	04/01/14	1	A
	SUB-13-00014-NAB-080-A	Topping Material Source -Salous Crusher -B.O.Q item No. 1.02.b-Project 01	NAB	M	02/06/14	02/27/14	02/11/14	5	B
	SUB-13-00014-NAB-081-A	Shop Drawings: Retaining Wall from Sta.2+339 to Sta.2+369 RHS -Segment A-Project 01	NAB	S	02/06/14	02/27/14	02/09/14	3	B
	SUB-13-00014-NAB-082-A	Shop Drawings: Concrete Wall from Sta.2+040 to Sta.2+065 LHS -Segment A-Project 01	NAB	S	02/06/14	02/27/14	02/09/14	3	C
	SUB-13-00014-NAB-082-B	Shop Drawings: Retaining Wall from Sta.2+040 to Sta.2+059 LHS -Segment A-Project 01	NAB	S	03/11/14	04/01/14	03/13/14	2	B
	SUB-13-00014-NAB-083-A	Proposed Welders for welders qualification test - CVs	NAB	P	02/09/14	03/02/14	02/18/14	9	C
	SUB-13-00014-NAB-083-B	Proposed Welders for welders qualification test - CVs	NAB	P	05/12/14	06/02/14	05/13/14	1	A
	SUB-13-00014-NAB-084-A	Proposed Dumping Area -Project 01	NAB	P	02/11/14	03/04/14	02/12/14	1	B
	SUB-13-00014-NAB-085-A	Shop Drawings: Retaining Wall from Sta.A2+475 to Sta.A2+515 RHS - Project 01	NAB	S	02/16/14	03/09/14	02/23/14	7	B
	SUB-13-00014-NAB-086-A	Shop Drawings: Plan, Profile and Cross Sections from Sta. 2+600 to Sta. 3+000- Project 01	NAB	S	02/16/14	03/09/14	02/23/14	7	C
	SUB-13-00014-NAB-086-B	Shop Drawings: Plan, Profile and Cross Sections from Sta. 2+600 to Sta. 3+000- Project 01	NAB	S	02/24/14	03/17/14	02/25/14	1	B
	SUB-13-00014-NAB-087-A	Traffic Control Plan from Sta.A2+540 to Sta.A3+500 -Phase II-Nablus Beit Iba Der Sharaf Road -Project 01	NAB	P	02/17/14	03/10/14	02/23/14	6	C
	SUB-13-00014-NAB-087-B	Traffic Control Plan from Sta.A2+540 to Sta.A3+500 -Phase II-Nablus Beit Iba Der Sharaf Road -Project 01	NAB	P	02/26/14	03/19/14	03/02/14	4	A
	SUB-13-00014-NAB-088-A	Galvanized Malleable Iron Fittings up to 2”- Modgal	NAB	M	02/17/14	03/10/14	02/25/14	8	B

USAID WEST BANK/ GAZA
INFRASTRUCTURE NEEDS PROGRAM INPII
CONTRACT NO. AID-294-I-00-12-00005
TASK ORDER #14, MULTIPLE ROADS PROJECT (NORTH II)
Submittals Register Log

SUBMITTAL					TRACKING DATES				Approval Status
Spec. No.	Submittal No	Description	Project	DV	Submitted on (M/D/Y)	Return Date AS Contract	Returned on (M/D/Y)	Review Days	(A,B,C,D,E)
	SUB-13-00014-NAB-089-A	Branding Plan -Approved Flyers (Arabic & English) & Radio Advertisement	NAB	P	02/19/14	03/12/14	02/24/14	5	E
	SUB-13-00014-NAB-090-A	Shop Drawings: Lighting Details from Sta.2+033.73 to Sta.2+983.73-Project 01	NAB	S	02/19/14	03/12/14	03/02/14	11	C
	SUB-13-00014-NAB-090-B	Shop Drawings: Lighting Details from Sta.2+033.73 to Sta.2+983.73-Project 01	NAB	S	04/21/14	05/12/14	04/30/14	9	C
	SUB-13-00014-NAB-090-C	Shop Drawings: Lighting Details from Sta.2+000 to Sta.3+000-Project 01	NAB	S	05/08/14	05/29/14	05/25/14	17	B
	SUB-13-00014-NAB-091-A	Cast insitu concrete manhole for storm water -Project 01	NAB	M	02/19/14	03/12/14	03/02/14	11	C
	SUB-13-00014-NAB-091-B	Manholes for Storm System detail	NAB	M	03/20/14	04/10/14	03/23/14	3	B
	SUB-13-00014-MRNII-092-A	Reinforcement Steel (Israel+Turkey) -BOQ Item No.4.07-C	MRNII	M	02/19/14	03/12/14	02/23/14	4	B
	SUB-13-00014-MRNII-093-A	Concrete Water Proofer for Manholes outside painting -Nitroproof 30 ,Nitroproof 230	MRNII	M	02/19/14	03/12/14	02/23/14	4	B
	SUB-13-00014-NAB-094-A	3 inch Procedure Qualification Record (PQR)	NAB	P	02/19/14	03/12/14	02/26/14	7	B
	SUB-13-00014-DSR-095-A	JMF for Bituminous Wearing 3/4" -Developed Co-item No. 3.03 -Project 02	DSR	M	02/19/14	03/12/14	02/23/14	4	B
	SUB-13-00014-DSR-096-A	JMF for Bituminous Binder 1inch_Developed Co-item 3.05- Project 2	DSR	M	02/19/14	03/12/14	02/23/14	4	B
	SUB-13-00014-NAB-097-A	Street Lighting -BOQ No. 5.08 -Project 01	NAB	M	02/23/14	03/16/14	03/02/14	7	B
	SUB-13-00014-NAB-098-A	Safety Guardrail-Lime Berlin -Project 01	NAB	P	02/24/14	03/17/14	02/25/14	1	E
	SUB-13-00014-NAB-099-A	Risk Management Program-Phase II from Sta.0+000 to Sta.2+000 and from Sta.3+000 to the end of the Project -Nablus Beit Iba Der Sharaf Road -Project 01	NAB	P	02/27/14	03/20/14	03/03/14	4	B
	SUB-13-00014-NAB-100-A	Dilapidation Survey and Risk Management Program -Segment B-Nablus Beit Iba Der Sharaf Road -Project 01	NAB	P	02/27/14	03/20/14	03/05/14	6	B
	SUB-13-00014-NAB-101-A	Epoxy Paint for Concrete protection-Nitocote ET550	NAB	M	03/02/14	03/23/14	03/05/14	3	B
	SUB-13-00014-DSR-102-A	Shop Drawing: Plan ,Profile and Cross Section from Sta.0+700 to Sta.1+200 -Project 02	DSR	S	03/02/14	03/23/14	03/05/14	3	B
	SUB-13-00014-DSR-102-B	Shop Drawing: Plan ,Profile and Cross Section from Sta.0+700 to Sta.1+200 -Project 02-As per Site Memo # 13-Project 02	DSR	S	03/25/14	04/15/14	03/27/14	2	B
	SUB-13-00014-DSR-102-C	Shop Drawing: Plan ,Profile and Cross Section from Sta.0+700 to Sta.1+200 -Project 02-**For engineering Record**	DSR	S	04/21/14	05/12/14	04/24/14	3	B
	SUB-13-00014-NAB-103-A	Shop Drawings: Retaining Wall from Sta.2+740 to Sta.2+850 RHS -Project 01	NAB	S	03/02/14	03/23/14	03/05/14	3	B
	SUB-13-00014-NAB-104-A	Shop Drawing: Storm Water : Plan and Profile from Sta.2+900 to Sta.2+980 -Project 01	NAB	S	03/02/14	03/23/14	03/05/14	3	E
	SUB-13-00014-NAB-105-A	Shop Drawings: Plan ,Profile and Cross Section from Sta.3+000 to Sta.3+600 -Project 01	NAB	S	03/02/14	03/23/14	03/09/14	7	C

USAID WEST BANK/ GAZA
INFRASTRUCTURE NEEDS PROGRAM INPII
CONTRACT NO. AID-294-I-00-12-00005
TASK ORDER #14, MULTIPLE ROADS PROJECT (NORTH II)
Submittals Register Log

SUBMITTAL					TRACKING DATES				Approval Status
Spec. No.	Submittal No	Description	Project	DV	Submitted on (M/D/Y)	Return Date AS Contract	Returned on (M/D/Y)	Review Days	(A,B,C,D,E)
	SUB-13-00014-NAB-105-B	Shop Drawings: Plan ,Profile and Cross Section from Sta.3+000 to Sta.3+600 - Project 01	NAB	S	03/18/14	04/08/14	03/26/14	8	B
	SUB-13-00014-NAB-106-A	Shop Drawing: Retaining Wall from Sta.2+880 to Sta.2+916 RHS and from Sta.2+937 to Sta.2+980 RHS-Project 01	NAB	S	03/05/14	03/26/14	03/10/14	5	C
	SUB-13-00014-NAB-106-B	Shop Drawing: Retaining Wall from Sta.2+880 to Sta.2+916 RHS , from Sta.2+937 to Sta.2+954 RHS and from Sta.2+965 to Sta.2+980 RHS-Project 01	NAB	S	03/18/14	04/08/14	03/23/14	5	B
	SUB-13-00014-NAB-107-A	12" inch Procedure Qualification Record (PQR) -Project 01	NAB	P	03/05/14	03/26/14	03/13/14	8	C
	SUB-13-00014-NAB-107-B	12" inch Procedure Qualification Record (PQR) -Project 01	NAB	P	03/16/14	04/06/14	03/20/14	4	B
	SUB-13-00014-NAB-108-A	Shop Drawing: Plan ,Profile and Cross Section from Sta.3+500 to Sta.4+100 - Project 01	NAB	S	03/06/14	03/27/14	03/17/14	11	B
	SUB-13-00014-NAB-109-A	Supply of water pipes and fittings -FIP Co.- Project 01	NAB	M	03/06/14	03/27/14	03/13/14	7	C
	SUB-13-00014-NAB-109-B	Supply of water pipes and fittings -FIP Co.- Project 01	NAB	M	03/16/14	04/06/14	03/30/14	14	B
	SUB-13-00014-NAB-110-A	Shop Drawing: Storm Water : Plan , Profile and Cross Section from Sta.2+580 to Sta.2+740 and from Sta.2+870 to Sta.2+980-Project 01	NAB	S	03/06/14	03/27/14	03/10/14	4	B
	SUB-13-00014-MRNII-111-A	Updated Construction Schedule -February 2014	MRNII	SCH	03/09/14	03/30/14	03/16/14	7	B
	SUB-13-00014-NAB-112-A	Shop Drawings: Retaining Wall from Sta.A2+980 to Sta.A3+010 LHS - Project 01	NAB	S	03/10/14	03/31/14	03/17/14	7	C
	SUB-13-00014-NAB-112-B	Shop Drawings: Retaining Wall from Sta.A2+980 to Sta.A3+010 LHS - Project 01	NAB	S	03/25/14	04/15/14	03/31/14	6	B
	SUB-13-00014-NAB-113-A	Shop Drawings: Edge Wall from Sta.A2+718 to Sta.A2+730 LHS -Project 01	NAB	S	03/10/14	03/31/14	03/13/14	3	C
	SUB-13-00014-NAB-113-B	Shop Drawings: Retaining Wall from Sta.A2+719 to Sta.A2+730 LHS - Project 01	NAB	S	04/24/14	05/15/14	05/05/14	11	E
	SUB-13-00014-NAB-114-A	Shop Drawings: Plan , Profile and Cross Section from Sta.1+500 to Sta.2+000- Project 01	NAB	S	04/10/14	05/01/14	04/21/14	11	C
	SUB-13-00014-NAB-114-B	Shop Drawings: Plan , Profile and Cross Section from Sta.1+500 to Sta.2+000- Project 01	NAB	S	04/30/14	05/21/14	05/05/14	5	B
	SUB-13-00014-NAB-114-C	Shop Drawings: Plan , Profile and Cross Section from Sta.1+500 to Sta.2+000- Project 01-**For Engineering Record**	NAB	S	05/12/14	06/02/14	05/15/14	3	B
	SUB-13-00014-NAB-115-A	Shop Drawings: Retaining Wall from Sta.3+230 to Sta.3+300 RHS -Project 01	NAB	S	03/16/14	04/06/14	03/19/14	3	C
	SUB-13-00014-NAB-115-B	Shop Drawings: Retaining Wall from Sta.3+240 to Sta.3+300 RHS -Project 01	NAB	S	04/03/14	04/24/14	04/06/14	3	B
	SUB-13-00014-NAB-116-A	Shop Drawings: Retaining Wall from Sta.3+160 to Sta.3+190 LHS and from Sta.3+180 to Sta.3+220 RHS -Project 01	NAB	S	03/19/14	04/09/14	03/31/14	12	B
	SUB-13-00014-NAB-117-A	Shop Drawing: Water Pipeline 12": Plan ,Profile and Typical section from Sta.2+000 to Sta.3+000-Nablus Beit Iba Der Sharaf Road -Project 01	NAB	S	03/17/14	04/07/14	03/23/14	6	B

USAID WEST BANK/ GAZA
INFRASTRUCTURE NEEDS PROGRAM INPII
CONTRACT NO. AID-294-I-00-12-00005
TASK ORDER #14, MULTIPLE ROADS PROJECT (NORTH II)
Submittals Register Log

SUBMITTAL					TRACKING DATES				Approval Status
Spec. No.	Submittal No	Description	Project	DV	Submitted on (M/D/Y)	Return Date AS Contract	Returned on (M/D/Y)	Review Days	(A,B,C,D,E)
	SUB-13-00014-NAB-118-A	Shop Drawings: Retaining Wall from Sta.A3+560 to Sta.A3+590 RHS - Project 01	NAB	S	03/19/14	04/09/14	03/24/14	5	B
	SUB-13-00014-NAB-119-A	Shop Drawings: Retaining Wall from Sta.A3+010 to Sta.A3+020 RHS - Project 01	NAB	S	03/24/14	04/14/14	03/27/14	3	B
	SUB-13-00014-NAB-120-A	Welding Procedure 3-12 inch pipes	NAB	P	03/24/14	04/14/14	03/31/14	7	B
	SUB-13-00014-NAB-121-A	Shop Drawings: Retaining Wall from Sta.A3+340 to Sta.A3+370 RHS - Project 01	NAB	S	03/25/14	04/15/14	04/01/14	7	C
	SUB-13-00014-NAB-121-B	Shop Drawings: Retaining Wall from Sta.A3+341 to Sta.A3+370 RHS - Project 01	NAB	S	04/06/14	04/27/14	04/22/14	16	B
	SUB-13-00014-NAB-122-A	Specific Method Statement for Sewer lines Leakage Testing-Project 01	NAB	P	03/25/14	04/15/14	03/30/14	5	B
	SUB-13-00014-NAB-123-A	Shop Drawing: Retaining Wall from Sta.3+655 to Sta.3+695 RHS-Project 01	NAB	S	03/27/14	04/17/14	04/06/14	10	B
	SUB-13-00014-NAB-124-A	Shop Drawing: Plan , Profile and Cross Section from Sta.4+100 to Sta.4+850 - Project 01	NAB	S	03/27/14	04/17/14	04/08/14	12	C
	SUB-13-00014-NAB-124-B	Shop Drawing: Plan , Profile and Cross Section from Sta.4+100 to Sta.4+850 - Project 01	NAB	S	05/04/14	05/25/14	05/07/14	3	B
	SUB-13-00014-NAB-125-A	Shop Drawing: Retaining Wall from Sta.3+373 to Sta.3+402 LHS-Project 01	NAB	S	03/31/14	04/21/14	04/06/14	6	B
	SUB-13-00014-NAB-126-A	Shop Drawing: Retaining Wall from Sta.3+828.5 to Sta.3+855.5 RHS-Project 01	NAB	S	04/03/14	04/24/14	04/06/14	3	C
	SUB-13-00014-NAB-126-B	Shop Drawings: Boundary wall from Sta.3+828 to Sta.3+854.5 RHS-Project 01	NAB	S	04/30/14	05/21/14	05/05/14	5	B
	SUB-13-00014-DSR-127-A	Shop Drawing: Pipe Culvert at Sta.0+946 -Project 01	DSR	S	04/03/14	04/24/14	04/14/14	11	E
	SUB-13-00014-NAB-128-A	Shop Drawings: Boundary wall from Sta.3+950 to Sta.3+985 LHS-Project 01	NAB	S	04/03/14	04/24/14	04/06/14	3	C
	SUB-13-00014-NAB-128-B	Shop Drawings: Boundary wall from Sta.3+950 to Sta.3+985 LHS-Project 01	NAB	S	04/24/14	05/15/14	04/30/14	6	B
	SUB-13-00014-NAB-129-A	Shop Drawings: Water 12" : Plan ,Profile and Typical Section from Sta.3+000 to Sta.4+100 -Project 01	NAB	S	04/03/14	04/24/14	04/08/14	5	B
	SUB-13-00014-MRNII-130-A	Updated Construction Schedule and S-curve -March 2014	MRNII	SCH	04/06/14	04/27/14	04/22/14	16	C
	SUB-13-00014-MRNII-130-B	Updated Construction Schedule and S-curve -March 2014	MRNII	SCH	04/30/14	05/21/14	05/13/14	13	B
	SUB-13-00014-DSR-131-A	Shop Drawings: Plan , Profile and Cross Section from Sta.1+200 to Sta.1+800- Project 02	DSR	S	04/08/14	04/29/14	04/09/14	1	B
	SUB-13-00014-NAB-132-A	Traffic Control Plan from Sta.3+520 to Sta.4+620 -Nablus Beit Iba Der Sharaf Road -Project 01	NAB	P	04/08/14	04/29/14	04/14/14	6	C
	SUB-13-00014-NAB-132-B	Traffic Control Plan from Sta.3+520 to Sta.4+620 -Nablus Beit Iba Der Sharaf Road -Project 01	NAB	P	04/28/14	05/19/14	04/28/14	0	B

USAID WEST BANK/ GAZA
INFRASTRUCTURE NEEDS PROGRAM INPII
CONTRACT NO. AID-294-I-00-12-00005
TASK ORDER #14, MULTIPLE ROADS PROJECT (NORTH II)
Submittals Register Log

SUBMITTAL					TRACKING DATES				Approval Status
Spec. No.	Submittal No	Description	Project	DV	Submitted on (M/D/Y)	Return Date AS Contract	Returned on (M/D/Y)	Review Days	(A,B,C,D,E)
	SUB-13-00014-NAB-133-A	Shop Drawings: Water 3" -Plan , Profile and Typical Section from Sta.2+900 to Sta.4+400 -Project 01	NAB	S	04/10/14	05/01/14	04/16/14	6	B
	SUB-13-00014-NAB-134-A	Shop Drawing: Storm Water : Plan and Profile from Sta.3+600 to Sta.3+840 - Project 01	NAB	S	04/14/14	05/05/14	04/23/14	9	C
	SUB-13-00014-NAB-134-B	Shop Drawing: Storm Water : Plan and Profile from Sta.3+600 to Sta.3+840 - Project 01	NAB	S	05/05/14	05/26/14	05/06/14	1	B
	SUB-13-00014-NAB-134-C	Shop Drawing: Storm Water : Plan and Profile from Sta.3+600 to Sta.3+840 - Project 01-For Engineering Record	NAB	S	05/08/14	05/29/14	05/13/14	5	B
	SUB-13-00014-NAB-135-A	Shop Drawings: Stone Wall from Sta.A2+980 to Sta.A3+010 LHS-Project 01	NAB	S	04/16/14	05/07/14	04/21/14	5	E
	SUB-13-00014-NAB-136-A	Shop Drawings: Stone Wall from Sta.A3+162 to Sta.A3+189 LHS-Project 01	NAB	S	04/16/14	05/07/14	04/21/14	5	E
	SUB-13-00014-NAB-137-A	Cover for catch basin_ related item 4.06.a-Project 01	NAB	M	04/17/14	05/08/14	04/22/14	5	C
	SUB-13-00014-NAB-138-A	Shop Drawing: Storm Water : Plan and Profile from Sta.3+000 to Sta.3+120 - Project 01	NAB	S	04/17/14	05/08/14	04/21/14	4	B
	SUB-13-00014-NAB-139-A	Special Method Statements for Hydrostatic Test for concrete pipes - project 01	NAB	P	04/22/14	05/13/14	04/24/14	2	B
	SUB-13-00014-NAB-140-A	Shop Drawing: Retaining Wall from Sta.4+090 to Sta.4+100 -Project 01	NAB	S	04/24/14	05/15/14	05/05/14	11	C
	SUB-13-00014-NAB-141-A	Shop Drawings: Plan , Profile and Cross Section for Junction at Sta.3+420 - Project 01	NAB	S	04/24/14	05/15/14	05/05/14	11	C
	SUB-13-00014-NAB-141-B	Shop Drawings: Plan , Profile and Cross Section for Junction at Sta.3+420 - Project 01	NAB	S	05/12/14	06/02/14	05/13/14	1	B
	SUB-13-00014-NAB-142-A	Shop Drawing: Stone Wall from Sta.3+376 to Sta.3+402 LHS-Project 01	NAB	S	04/24/14	05/15/14	04/28/14	4	B
	SUB-13-00014-DSR-143-A	Shop Drawings: Plan, Profile and Cross Section from Sta.1+800 to Sta.2+100 - Project 02	DSR	S	04/27/14	05/18/14	04/29/14	2	B
	SUB-13-00014-NAB-144-A	Traffic Control Plan Phase II from Sta.0+000 to Sta.2+000 -Nablus Beit Iba Der Sharaf Road -Project 01	NAB	P	04/28/14	05/19/14	04/29/14	1	C
	SUB-13-00014-NAB-144-B	Traffic Control Plan Phase II from Sta.0+000 to Sta.2+000 -DCL Final Written Approval -Nablus Beit Iba Der Sharaf Road -Project 01	NAB	P	05/07/14	05/28/14	05/13/14	6	B
	SUB-13-00014-NAB-145-A	Shop Drawings: Water 12" : Plan ,Profile and Typical Section from Sta.1+050 to Sta.2+000 -Project 01	NAB	S	04/28/14	05/19/14	05/08/14	10	C
	SUB-13-00014-NAB-145-B	Shop Drawings: Water 12" : Plan ,Profile and Typical Section from Sta.1+050 to Sta.2+000 -Project 01	NAB	S	05/22/14	06/12/14	06/01/14	10	B
	SUB-13-00014-NAB-146-A	Traffic Control Plan Phase II from Sta.1+381 to Sta.2+000 (Area B) -Nablus Beit Iba Der Sharaf Road -Project 01	NAB	P	04/29/14	05/20/14	05/04/14	5	B
	SUB-13-00014-DSR-147-A	Shop Drawings: Pipe Culvert at Sta.0+860-Project 02	DSR	S	04/30/14	05/21/14	05/07/14	7	B
	SUB-13-00014-NAB-148-A	Shop Drawings: Junction at Sta.2+600 LHS and at Sta.2+640 RHS -Project 01	NAB	S	05/04/14	05/25/14	05/06/14	2	B

USAID WEST BANK/ GAZA
INFRASTRUCTURE NEEDS PROGRAM INPII
CONTRACT NO. AID-294-I-00-12-00005
TASK ORDER #14, MULTIPLE ROADS PROJECT (NORTH II)
Submittals Register Log

SUBMITTAL					TRACKING DATES				Approval Status
Spec. No.	Submittal No	Description	Project	DV	Submitted on (M/D/Y)	Return Date AS Contract	Returned on (M/D/Y)	Review Days	(A,B,C,D,E)
	SUB-13-00014-NAB-148-B	Shop Drawings: Junction at Sta.2+600 LHS and at Sta.2+640 RHS -Project 01-For Engineering Record	NAB	S	05/13/14	06/03/14	05/15/14	2	B
	SUB-13-00014-NAB-149-A	Shop Drawings: Retaining Wall from Sta.1+720 to Sta.1+750 RHS-Project 01	NAB	S	05/04/14	05/25/14	05/07/14	3	B
	SUB-13-00014-NAB-150-A	Shop Drawings: Water 12" : Plan ,Profile and Typical Section from Sta.4+100 to Sta.4+850 -Project 01	NAB	S	05/05/14	05/26/14	05/07/14	2	B
	SUB-13-00014-NAB-151-A	Shop Drawings: Retaining Wall from Sta.1+865 to Sta.1+930 RHS-Project 01	NAB	S	05/05/14	05/26/14	05/07/14	2	B
	SUB-13-00014-NAB-152-A	Shop Drawings: Retaining Wall from Sta.3+217 to Sta.3+226 LHS and Concrete Stair from Sta. 3+226 to Sta.3+229 LHS -Project 01	NAB	S	05/07/14	05/28/14	05/19/14	12	B
	SUB-13-00014-MRNII-153-A	Updated Construction Schedule and S-curve -April 2014	MRNII	SCH	05/07/14	05/28/14	05/21/14	14	C
	SUB-13-00014-MRNII-153-B	Updated Construction Schedule and S-curve -April 2014	MRNII	SCH	05/26/14	06/16/14	05/29/14	3	B
	SUB-13-00014-NAB-154-A	Confined space safety plan -Project 01	NAB	P	05/06/14	05/27/14	05/08/14	2	B
	SUB-13-00014-NAB-155-A	Updated Risk Management Program from Sta.3+250 to Sta.3+350 -Project 01	NAB	P	05/12/14	06/02/14	05/14/14	2	C
	SUB-13-00014-DSR-156-A	Shop Drawings: Plan, Profile and Cross Sections from Sta. 2+100 to Sta. 2+540- Project 02	DSR	S	05/08/14	05/29/14	05/15/14	7	B
	SUB-13-00014-NAB-157-A	Shop Drawing: Stone Wall from Sta.4+710 to Sta.4+776 LHS-Project 01	NAB	S	05/12/14	06/02/14	05/13/14	1	E
	SUB-13-00014-NAB-158-A	Shop Drawings: Retaining Wall from Sta.3+715 to Sta.3+740 LHS-Project 01	NAB	S	05/12/14	06/02/14	05/28/14	16	B
	SUB-13-00014-NAB-159-A	Shop Drawings: Sewer System: Plan, Profile and Cross Section from Sta.3+407 to Sta.3+560-Nablus Beit Iba Der Sharaf Road -Project 01	NAB	S	05/13/14	06/03/14	05/15/14	2	B
	SUB-13-00014-NAB-160-A	Shop Drawings: Retaining Wall from Sta.A4+545 to Sta.A4+617 RHS -Project 01	NAB	S	05/13/14	06/03/14	05/21/14	8	B
	SUB-13-00014-NAB-161-A	Shop Drawings: Retaining Wall from Sta.A4+826 to Sta.A4+865 RHS -Project 01	NAB	S	05/14/14	06/04/14	05/21/14	7	C
	SUB-13-00014-NAB-162-A	Shop Drawings: Box Culvert at Sta.3+610 -Project 01	NAB	S	05/15/14	06/05/14	05/21/14	6	B
	SUB-13-00014-NAB-162-B	Shop Drawings: Box Culvert at Sta.3+610 -Project 01-**For Engineering Record**	NAB	S	05/28/14	06/18/14		PE	
	SUB-13-00014-NAB-163-A	Shop Drawings: Plan , Profile and Cross Section from Sta.1+050 to Sta.1+500 -Project 01	NAB	S	05/15/14	06/05/14	05/27/14	12	C
	SUB-13-00014-NAB-164-A	Shop Drawing: Storm Water : Plan and Profile from Sta.1+690 to Sta.2+020 -Project 01	NAB	S	05/19/14	06/09/14	05/27/14	8	B
	SUB-13-00014-DSR-165-A	Shop Drawings: Pipe Culvert at Sta.1+480-Project 02	DSR	S	05/19/14	06/09/14	05/21/14	2	B
	SUB-13-00014-NAB-166-A	Precast Concrete Curbstone & Edge beam -2000 Block and Investment Co.-item 4.12 -Project 01	NAB	M	05/21/14	06/11/14	05/26/14	5	B

USAID WEST BANK/ GAZA
INFRASTRUCTURE NEEDS PROGRAM INPII
CONTRACT NO. AID-294-I-00-12-00005
TASK ORDER #14, MULTIPLE ROADS PROJECT (NORTH II)
Submittals Register Log

SUBMITTAL					TRACKING DATES				Approval Status
Spec. No.	Submittal No	Description	Project	DV	Submitted on (M/D/Y)	Return Date AS Contract	Returned on (M/D/Y)	Review Days	(A,B,C,D,E)
	SUB-13-00014-MRNII-167-A	Testing Labs-Renewed Accreditation Certificate and Schedule (For Hijjawi Construction Labs)- Amendment to Submittal No. : SUB-13-00014-MRNII-005-A	MRNII	P	05/21/14	06/11/14	05/27/14	6	A
	SUB-13-00014-DSR-168-A	Shop Drawings: Pipe Culvert at Sta.1+995 -Project 02	DSR	S	05/22/14	06/12/14	05/28/14	6	B
	SUB-13-00014-NAB-169-A	Shop Drawings: Plan , Profile and Cross Section for Junction from Sta.1+910 to Sta.2+040 -Project 01	NAB	S	05/25/14	06/15/14		PE	
	SUB-13-00014-DSR-170-A	Shop Drawings: Retaining Wall from Sta.1+300 to Sta.1+310 LHS and from Sta.1+700 to Sta.1+760 LHS -Project 02	DSR	S	05/26/14	06/16/14	05/28/14	2	B
	SUB-13-00014-DSR-171-A	Shop Drawings: Retaining Wall from Sta.1+475 to Sta.1+500 LHS -Project 02	DSR	S	05/27/14	06/17/14	05/29/14	2	B
	SUB-13-00014-NAB-172-A	Portland Cement Sulfate Resisting – CEM III 42.5 N/B) for concrete benching for manholes-PCP Co. -Project 01	NAB	M	05/28/14	06/18/14		PE	
	SUB-13-00014-NAB-173-A	Lamp, Cable and Cobra Pipe for street lighting -Project 01	NAB	M	05/28/14	06/18/14		PE	

DV = Division A= No Exceptions Noted B = Make Corrections Noted C = Amend-Resubmit D= Rejected-Resubmit E= Review Not Required

p= preconstruction - S= Shop drawings - M= Materials -O= Others

USAID WEST BANK/ GAZA
INFRASTRUCTURE NEEDS PROGRAM INPII
CONTRACT NO. AID-294-TO-12-00005
TASK ORDER #14, MULTIPLE ROADS PROJECT IN THE NORTH (MRNII)

SUBMITTAL				TRACKING DATES				Approval Status
Spec. No.	Submittal No	Description	DV	Submitted on (M/D/Y)	Return Date AS Contract	Returned on (M/D/Y)	Review Days	(A,B,C,D,E)
	Test -13-00014-NAB-001-A	Bedding Materials (Somsom) -M/1402/89	NAB	02/13/14	03/06/14	02/18/14	5	B
	Test -13-00014-NAB-002-A	Single size- M/1402/111	NAB	02/13/14	03/06/14	02/18/14	5	B
	Test -13-00014-NAB-003-A	Slope excavation -M/1401/299b	NAB	02/13/14	03/06/14	02/18/14	5	E
	Test -13-00014-NAB-004-A	Reinforcing Steel Bars- M/1402/239	NAB	03/02/14	03/23/14	03/03/14	1	B
	Test -13-00014-NAB-005-A	Reiforced Concrete Cylindrical Pipes for Storm Warer Φ 80 cm / M/1402/249	NAB	03/02/14	03/23/14	03/03/14	1	B
	Test -13-00014-NAB-006-A	Test for Subgarde of Retaining Wall, from St. (2+339- 2+369) P01-M/1402/289	NAB	03/03/14	03/24/14	03/04/14	1	C
	Test -13-00014-NAB-006-B	Test for Subgarde of Retaining Wall, from St. (2+339- 2+369) P01-M/1402/289	NAB	03/05/14	03/26/14	03/05/14	0	A
	Test -13-00014-NAB-007-A	Test for Subgarde of Retaining Wall, from St. (2+475- 2+515) P01-M/1402/269	NAB	03/03/14	03/24/14	03/04/14	1	B
	Test -13-00014-NAB-008-A	Field density test , from sta. (2+730- 2+800) P 01-(014-0297)	NAB	03/06/14	03/27/14	03/06/14	0	A
	Test -13-00014-NAB-009-A	Test Report on concrete compressive strength- Strom water manhole Walls , M# 40-M#41 (M/1403/22)	NAB	03/09/14	03/30/14	03/10/14	1	B
	Test -13-00014-NAB-010-A	Topping Material Tes t(014-0311)	NAB	03/09/14	03/30/14	03/10/14	1	C
	Test -13-00014-NAB-010-B	Topping Material Test (014-0311)	NAB	03/12/14	04/02/14	03/13/14	1	B
	Test -13-00014-NAB-011-A	Test Report on concrete Compressive Strength, for manhole Base (M # 40-41-42-43)- Project 01 (M/1402/282)	NAB	03/09/14	03/30/14	03/10/14	1	A
	Test -13-00014-DSR-012-A	Test on Granular Pulverized Materials -P 02(M/1403/81)	DSR	03/10/14	03/31/14	03/10/14	0	B
	Test -13-00014-NAB-013-A	Reinforcing Steel Bars- M/1403/79	NAB	03/11/14	04/01/14	03/12/14	1	B
	Test -13-00014-NAB-014-A	Compacted subgrade layer - Field density - Project 01	NAB	03/13/14	04/03/14	03/16/14	3	B
	Test -13-00014-NAB-015-A	Topping Material Test (014-0338)	NAB	03/16/14	04/06/14	03/16/14	0	B
	Test -13-00014-NAB-016-A	Concrete Cube for Manhole Wall (M# 48-M# 49) (014-0307)	NAB	03/16/14	04/06/14	03/17/14	1	B
	Test -13-00014-NAB-017-A	Report of compacted Subgrade layer (Field Deisity) , from Sta. 0+400-0+600 - Project 02	NAB	03/19/14	04/09/14	03/20/14	1	B
	Test -13-00014-NAB-018-A	Report of compacted Base Course under Retaining Wall (Field Deisity , from Sta. 0+475-0+515 - RHS -Project 01	NAB	03/20/14	04/10/14	03/24/14	4	C
	Test -13-00014-NAB-018-B	Report of Field Density Test (Under Retaining Wall)from St. 2+475-2+515 at RHS (MTC:014-0367)	NAB	03/30/14	04/20/14	03/31/14	1	A
	Test -13-00014-NAB-019-A	Report of compacted Subgrade layer (Field Deisity) , from Sta. 2+800-2+880 - Project 01	NAB	03/20/14	04/10/14	03/24/14	4	C
	Test -13-00014-NAB-019-B	Report of Field Density Test ,from St. 2+800-2+880 (MTC:014-0366)	NAB	03/30/14	04/20/14	03/31/14	1	B
	Test -13-00014-NAB-020-A	Report on concrete Compressive Strength – Base for Storm water Manhole # 48-49, Blinding for Storm Water Manhole # 50-51-38-39- Project 01	NAB	03/23/14	04/13/14	03/24/14	1	B
	Test -13-00014-NAB-021-A	Report on concrete Compressive Strength – Wall for Storm water Manhole # 42-43	NAB	03/23/14	04/13/14	03/24/14	1	B
	Test -13-00014-NAB-022-A	Concrete Cube for Manhole Wall (M# 46-M# 47) (014-0354)	NAB	03/25/14	04/15/14	03/26/14	1	B

USAID WEST BANK/ GAZA
INFRASTRUCTURE NEEDS PROGRAM INPII
CONTRACT NO. AID-294-TO-12-00005
TASK ORDER #14, MULTIPLE ROADS PROJECT IN THE NORTH (MRNII)

SUBMITTAL				TRACKING DATES				Approval Status
Spec. No.	Submittal No	Description	DV	Submitted on (M/D/Y)	Return Date AS Contract	Returned on (M/D/Y)	Review Days	(A,B,C,D,E)
	Test -13-00014-NAB-023-A	Test on Granular Topping Material-Comprehensive (Mobile Crusher) NAB-Project 01 (M-1403-225)	NAB	03/30/14	04/20/14	03/31/14	1	B
	Test -13-00014-NAB-024-A	Test on Concrete Compressive Strength (Base for Storm water Manhole # 40-41-42-43)-Project 01 (M-1402-282-a)	NAB	03/30/14	04/20/14	03/31/14	1	A
	Test -13-00014-NAB-025-A	Test on Concrete Compressive Strength (Retaining Wall from St. 2+339-2+369 at RHS)-Project 01(M-1403-190)	NAB	03/30/14	04/20/14	03/31/14	1	B
	Test -13-00014-NAB-026-A	Test on Granular Subgrade Material under Retaining Wall -Project 01 (M-1403-254)	NAB	03/30/14	04/20/14	03/31/14	1	B
	Test -13-00014-NAB-027-A	Concrete Cube for storm water manhole M#45(MTC: 014-0385)	NAB	03/30/14	04/20/14	04/01/14	2	E
	Test -13-00014-NAB-028-A	Concrete Cube for storm water manhole M#48-M# 49(MTC:014-0307)	NAB	03/30/14	04/20/14	04/01/14	2	B
	Test -13-00014-NAB-029-A	Field density test , from sta. (2+280- 2+350) -(0+350-0+420) P 01 (MTC:014-0443)	NAB	03/30/14	04/20/14	04/01/14	2	A
	Test -13-00014-NAB-030-A	Concrete Cube (storm water manhole)M# 46-47-(MTC:014-0354)	NAB	03/31/14	04/21/14	04/01/14	1	B
	Test -13-00014-NAB-031-A	Field Density (Compaction Test) - (MTC:014-0427)	NAB	03/31/14	04/21/14	04/01/14	1	C
	Test -13-00014-NAB-031-B	Field Density (Compaction Test) - (MTC:014-0427)	NAB	04/02/14	04/23/14	04/03/14	1	A
	Test -13-00014-NAB-032-A	Field Density (Compaction Test) - subgrade layer (MTC:014-0405)	NAB	03/31/14	04/21/14	04/01/14	1	C
	Test -13-00014-NAB-032-B	Field Density (Compaction Test) - subgrade layer (MTC:014-0405)	NAB	04/02/14	04/23/14	04/03/14	1	A
	Test -13-00014-NAB-033-A	Field Density (Compaction Test) for Subgrade layer from St. 2+320-2+480- at LHS , from St. 2+880-2+980 at LHS (M-0469-R)	NAB	04/02/14	04/23/14	04/03/14	1	A
	Test -13-00014-NAB-034-A	Compressive Strength for Storm water manhole Base (M# 51& M#55), and for Storm Water wall for (M# 50) (MTC:014-0421)	NAB	04/02/14	04/23/14	04/03/14	1	B
	Test -13-00014-NAB-035-A	Field Density of Base Course under Retaining Wall from (2+740-2+850) at RHS (MTC: 014-0466)	NAB	04/02/14	04/23/14	04/03/14	1	A
	Test -13-00014-NAB-036-A	Concrete Compressive Strength for Storm water manhole Wall – M#44, at 7 Days (M-1403-235)	NAB	04/02/14	04/23/14	04/03/14	1	B
	Test -13-00014-DSR-037-A	Field Density of Subgrade layer , from St. 0+260-0+660(M-1403-253)	DSR	04/02/14	04/23/14	04/03/14	1	A
	Test -13-00014-NAB-038-A	Concrete Compressive Strength for Base of Retaining wall from St. 2+339-2+369 RHS , at 7 days (M-1403-134)	NAB	04/03/14	04/24/14	04/03/14	0	B
	Test -13-00014-DSR-039-A	Field Density – subgrade layer from St. 0+150-0+260 (M-1403-313)	DSR	04/03/14	04/24/14	04/03/14	0	A
	Test -13-00014-NAB-040-A	Concrete Compressive Strength for Storm water manhole (M# 41-40) at 28 days (M-1403-22a)	NAB	04/03/14	04/24/14	04/03/14	0	A
	Test -13-00014-NAB-041-A	Concrete Compressive Strength for Bas of Retaining Wall from St. 2+475-2+515-RHS at 7 days (M-1403-247)	NAB	04/03/14	04/24/14	04/03/14	0	B
	Test -13-00014-NAB-042-A	Field Density of subgrade from St. 2+420-2+580- at RHS (M-0467)	NAB	04/03/14	04/24/14	04/03/14	0	A
	Test -13-00014-NAB-043-A	Concrete Compressive strength for storm water manhole Wall # 51-AT 7 Days - Project 01 (MTC:0429)	NAB	04/06/14	04/27/14	04/08/14	2	B

USAID WEST BANK/ GAZA
INFRASTRUCTURE NEEDS PROGRAM INPII
CONTRACT NO. AID-294-TO-12-00005
TASK ORDER #14, MULTIPLE ROADS PROJECT IN THE NORTH (MRNII)

SUBMITTAL				TRACKING DATES				Approval Status
Spec. No.	Submittal No	Description	DV	Submitted on (M/D/Y)	Return Date AS Contract	Returned on (M/D/Y)	Review Days	(A,B,C,D,E)
	Test -13-00014-NAB-044-A	Concrete Compressive strength for storm water manhole base M# 52, 53,54,60), and for manhole Wall (M# 39), blinding for Manhole M# 45 at 7 days - Project 01(MTC:014-0426)	NAB	04/06/14	04/27/14	04/08/14	2	B
	Test -13-00014-NAB-045-A	Compressive for Topping Materials from St .2+100-2+580 RHS- Project 01 (M-1403-330-a)	NAB	04/06/14	04/27/14	04/08/14	2	A
	Test -13-00014-NAB-046-A	Compressive strength for base of storm water manhole # 48-49 at 28 Days - Project 01 (M-1403-58a)	NAB	04/07/14	04/28/14	04/08/14	1	A
	Test -13-00014-NAB-047-A	Soil Classification for subgrade under Retaining wall St.(2+880-2+916)-St.(2+937-2+954)-St. (2+965-2+980)- RHS Project 01 (M-1404-3)	NAB	04/07/14	04/28/14	04/08/14	1	B
	Test -13-00014-NAB-048-A	Concrete Compressive Strength of storm water manhole Wall M# 42-M#43 at 28 Days –Project 01 (M-1403-57a)	NAB	04/07/14	04/28/14	04/08/14	1	A
	Test -13-00014-NAB-049-A	Compressive for Topping Materials from St .2+100-2+580 LHS- Project 01 (MTC:014-0383)	NAB	04/07/14	04/28/14	04/08/14	1	B
	Test -13-00014-NAB-050-A	Concrete compressive strength for storm water manhole wall M# 48-M# 49 at 28 Days (MTC:0307)	NAB	04/08/14	04/29/14	04/14/14	6	A
	Test -13-00014-NAB-051-A	Comprehensive for Topping materials , from St. 2+680-2+980- LHS- Project 01(M-1404-54)	NAB	04/08/14	04/29/14	04/14/14	6	B
	Test -13-00014-NAB-052-A	Field density of base course under Retaining Wall, from St. 2+880-2+916- RHS- project 01(M-1404-55)	NAB	04/08/14	04/29/14	04/14/14	6	A
	Test -13-00014-NAB-053-A	Concrete Compressive strength for storm water manhole wall M# 53-54-, and fro Base M# 38-45 at 7 Days –Project 01(MTC:0451)	NAB	04/08/14	04/29/14	04/14/14	6	B
	Test -13-00014-NAB-054-A	Comprehensive of base course (mobile crusher)-Project 01 (MTC:014-0425)	NAB	04/13/14	05/04/14	04/15/14	2	B
	Test -13-00014-DSR-055-A	Field density of pulverization layer, from St. 0+480-0+650 –Project 02 (M-1404-53-a)	DSR	04/14/14	05/05/14	04/15/14	1	A
	Test -13-00014-DSR-056-A	Field density for pulverization layer , from St. 0+150-0+480- and Retest-Project 02 (M-1404-81)	DSR	04/14/14	05/05/14	04/15/14	1	C
	Test -13-00014-DSR-056-B	Field density for pulverization layer , at St. 0+180 and Retest-Project 02 (M-1405-188)	DSR	05/24/14	06/14/14	05/26/14	2	A
	Test -13-00014-DSR-057-A	Comprehensive test for base course from St.0+150-0+660-Project 02 (M-1404-71)	DSR	04/14/14	05/05/14	04/15/14	1	A
	Test -13-00014-NAB-058-A	Concrete Compressive strength for retaining wall from St.2+339-2+369- RHS at 28 days – Project 01(M-1403-134-a)	NAB	04/14/14	05/05/14	04/15/14	1	A
	Test -13-00014-NAB-059-A	Concrete Compressive strength for base of retaining wall from St.2+339-2+369- RHS at 28 days – Project 01 (M-1403-116-a)	NAB	04/14/14	05/05/14	04/15/14	1	A
	Test -13-00014-DSR-060-A	Comprehensive test for pulverization layer, from St. 0+150-0+660- Project 02 (M-1403-307)	DSR	04/14/14	05/05/14	04/15/14	1	A
	Test -13-00014-NAB-061-A	Concrete Compressive strength for retaining wall from St.2+475-2+515- RHS at 7 days – Project 01(N-1403-317)	NAB	04/14/14	05/05/14	04/15/14	1	B

SUBMITTAL				TRACKING DATES				Approval Status
Spec. No.	Submittal No	Description	DV	Submitted on (M/D/Y)	Return Date AS Contract	Returned on (M/D/Y)	Review Days	(A,B,C,D,E)
	Test -13-00014-NAB-062-A	Concrete compressive strength for base of retaining wall from St. 2+740to 2+850-RHS- Project 01- (M-1404-70)	NAB	04/15/14	05/06/14	04/21/14	6	B
	Test -13-00014-NAB-063-A	Field density for base course 2nd layer under retaining wall , from St. 2+937-2+954, and from St. 2+965-2+980- RHS –Project 01(M-0511)	NAB	04/15/14	05/06/14	04/21/14	6	A
	Test -13-00014-NAB-064-A	Field density of topping layer , from St. 2+120 to St. 2+580- Project 01 (M-0512)	NAB	04/15/14	05/06/14	04/21/14	6	B
	Test -13-00014-NAB-065-A	Field density of topping layer , from St. 2+120 to St. 2+580-LHS- Project 01(MTC:014-0567)	NAB	04/15/14	05/06/14	04/21/14	6	A
	Test -13-00014-NAB-066-A	Concrete Compressive strength for Retaining Wall from St. 2+339 to 2+369- part 2 at 28 Days – Project 01 (M-1403-190a)	NAB	04/20/14	05/11/14	04/22/14	2	A
	Test -13-00014-NAB-067-A	Concrete Compressive strength for Retaining Wall from St. 2+740 to 2+745,and from St. 2+750 to 2+760 at 7 Days – Project 01 (M-1404-124)	NAB	04/20/14	05/11/14	04/22/14	2	A
	Test -13-00014-DSR-068-A	Field density of subgrade layer , from St. 0+660 to 0+880 –Project 02 (M-1404-129)	DSR	04/20/14	05/11/14	04/22/14	2	A
	Test -13-00014-NAB-069-A	Comprehensive test for base course 1st layer , from St. 2+120 to 2+580 LHS-Project 01 (MTC:14-0566)	NAB	04/20/14	05/11/14	04/22/14	2	B
	Test -13-00014-NAB-070-A	Field density of base course 1st layer from St. 2+120 to 2+580- RHS –Project 01(MTC:014-0604)	NAB	04/20/14	05/11/14	04/22/14	2	A
	Test -13-00014-NAB-071-A	Field density of base course 1st layer from St. 2+100 to 2+300- LHS –Project 01(MTC:014-0608)	NAB	04/20/14	05/11/14	04/22/14	2	A
	Test -13-00014-DSR-072-A	Field density of subgrade layer , from St. 0+880 to 1+040- Project 02 (M-1404-142)	DSR	04/20/14	05/11/14	04/22/14	2	A
	Test -13-00014-DSR-073-A	Field density of Pulverization layer , from St. 0+650 to 0+720-P 02- (M-1404-156)	DSR	04/20/14	05/11/14	04/22/14	2	B
	Test -13-00014-DSR-074-A	Field density of Pulverization layer , from St. 0+720 to 0+880 and retest - Project 02 (M-1404-183)	DSR	04/20/14	05/11/14	04//22/2014	2	A
	Test -13-00014-DSR-075-A	Field density of Pulverization layer , from St. 0+880 to1+040 and retest - Project 02 (M-1404-189)	DSR	04/20/14	05/11/14	04/22/14	2	A
	Test -13-00014-NAB-076-A	Comprehensive test for base course 2nd layer from St. 2+120 to 2+258- LHS & RHS –Project 01(MTC:14-0605)	NAB	04/24/14	05/15/14	04/27/14	3	B
	Test -13-00014-DSR-077-A	Field Density of base course 1st layer from St. 0+260 to 0+440- Project 02(M-1404-212)	DSR	04/24/14	05/15/14	04/27/14	3	A
	Test -13-00014-NAB-078-A	Concrete compressive strength for wall of storm water manhole M# 46 at 28 Days –Project 01(MTC:14-0354)	NAB	04/24/14	05/15/14	04/27/14	3	A
	Test -13-00014-NAB-079-A	Concrete compressive strength for wall of storm water manhole M# 45 at 7 Days –Project 01(MTC:0471)	NAB	04/24/14	05/15/14	04/27/14	3	B
	Test -13-00014-NAB-080-A	Concrete compressive strength for wall of storm water manhole M# 52- M# 38 at 7 Days –Project 01(MTC:14-0490)	NAB	04/24/14	05/15/14	04/27/14	3	B
	Test -13-00014-NAB-081-A	Concrete compressive strength for wall of storm water manhole M# 58- at 7 Days –Project 01(MTC:14-097)	NAB	04/24/14	05/15/14	04/27/14	3	B

SUBMITTAL				TRACKING DATES				Approval Status
Spec. No.	Submittal No	Description	DV	Submitted on (M/D/Y)	Return Date AS Contract	Returned on (M/D/Y)	Review Days	(A,B,C,D,E)
	Test -13-00014-NAB-082-A	Test report on Bituminous Mixture (3/4")- for Sarra detour – Project 01(M-1404-134)	NAB	04/24/14	05/15/14	04/28/14	4	B
	Test -13-00014-DSR-083-A	Comprehensive test for pulverization layer , from St. 0+660 to 1+000-Project 02 (M-1403-149)	DSR	04/24/14	05/15/14	04/27/14	3	A
	Test -13-00014-DSR-084-A	Field density of base course 1st layer from St. 0+440 to 0+640- Project 02 (M-1404-157)	DSR	04/24/14	05/15/14	04/27/14	3	A
	Test -13-00014-NAB-085-A	Test report on Bituminous Mixture (3/4")- for Bei Iba detour Project 01 (M-1404-185)	NAB	04/24/14	05/15/14	04/28/14	4	B
	Test -13-00014-NAB-086-A	Concrete compressive strength for wall of storm water manhole M# 60 at 7 days –Project 01 (MTC:14-0521)	NAB	04/24/14	05/15/14	04/27/14	3	A
	Test -13-00014-NAB-087-A	Concrete compressive strength for wall of storm water manhole M# 59 at 7 days –Project 01 (MTC:14-0527)	NAB	04/24/14	05/15/14	04/27/14	3	B
	Test -13-00014-NAB-088-A	Concrete compressive strength for foundation of Retaining Wall , from St. 2+880 to 2+916 RHS- Project 01 (M-1404-119)	NAB	04/24/14	05/15/14	04/27/14	3	B
	Test -13-00014-NAB-089-A	Concrete compressive strength for Retaining Wall , from St. 2+790 to 2+800, and from St. 2+810 to 2+820- RHS- Project 01 (M-1404-143)	NAB	04/24/14	05/15/14	04/27/14	3	B
	Test -13-00014-NAB-090-A	Concrete compressive strength for wall of storm water manhole M# 44 at 28 Days –Project 01 (M-1403-235-a)	NAB	04/24/14	05/15/14	04/27/14	3	A
	Test -13-00014-NAB-091-A	Concrete compressive strength for Retaining Wall , from St. 2+770 to 2+780 –RHS- Project 01(m-1404-120)	NAB	04/24/14	05/15/14	04/28/14	4	B
	Test -13-00014-DSR-092-A	Field density for subgrade layer , from St. 1+040 to 1+200-Project 02(M-1404-296)	DSR	04/27/14	05/18/14	04/28/14	1	A
	Test -13-00014-DSR-093-A	Comprehensive test for base course 1st layer from St. 0+660 to 1+040- Project 02(M-1404-222)	DSR	04/27/14	05/18/14	04/28/14	1	B
	Test -13-00014-NAB-094-A	Test report for core test for Beit Iba Detour – Project 01(M-1404-370)	NAB	05/04/14	05/25/14	05/06/14	2	A
	Test -13-00014-DSR-095-A	Comprehensive test for Pulverization layer , from St. 1+040 to 1+500- Project 02 (M-1404-316)	DSR	05/04/14	05/25/14	05/06/14	2	A
	Test -13-00014-NAB-096-A	Test report on bituminous mixture (Marshal analysis) –for binder course from St. 2+140 to 2+340- Project 01(M-1404-321)	NAB	05/04/14	05/25/14	05/06/14	2	B
	Test -13-00014-NAB-097-A	Test report on bituminous mixture (Marshal analysis) –for binder course from St. 2+340 to 2+550- RHS-Project 01(M-1404-335)	NAB	05/04/14	05/25/14	05/06/14	2	B
	Test -13-00014-NAB-098-A	Field density of based course 2nd layer under retaining wall at St. 3+240- 3+600 –RHS-Project 01(MTC: 014-0611)	NAB	05/04/14	05/25/14	05/06/14	2	A
	Test -13-00014-NAB-099-A	Field density of based course 2nd layer under retaining wall at St. 3+560- 3+590–RHS-Project 01 (MTC: 014-0640)	NAB	05/04/14	05/25/14	05/06/14	2	A
	Test -13-00014-NAB-100-A	Granular rock fill materials, from St. 2+740 to 2+850 behind Retaining Wall –RHS- Project 01(M-1404-251)	NAB	05/04/14	05/25/14	05/06/14	2	B
	Test -13-00014-NAB-101-A	Concrete compressive Strength for Retaining Wall , from St. 2+937 to 2+954, and from St. 2+965 to 2+980- RHS –Project 01(M-1404-172)	NAB	05/04/14	05/25/14	05/06/14	2	B

USAID WEST BANK/ GAZA
INFRASTRUCTURE NEEDS PROGRAM INPII
CONTRACT NO. AID-294-TO-12-00005
TASK ORDER #14, MULTIPLE ROADS PROJECT IN THE NORTH (MRNII)

SUBMITTAL				TRACKING DATES				Approval Status
Spec. No.	Submittal No	Description	DV	Submitted on (M/D/Y)	Return Date AS Contract	Returned on (M/D/Y)	Review Days	(A,B,C,D,E)
	Test -13-00014-NAB-102-A	Concrete compressive Strength for Retaining Wall , from St. 2+745 to 2+750, and from St. 2+830 to 2+840- RHS at 7 Days –Project 01(M-1404-173)	NAB	05/04/14	05/25/14	05/06/14	2	B
	Test -13-00014-NAB-103-A	Concrete compressive Strength for Retaining Wall , from St. 2+475 to 2+515- RHS at 28 Days –Project 01(M-1403-317a)	NAB	05/04/14	05/25/14	05/06/14	2	A
	Test -13-00014-NAB-104-A	Concrete compressive Strength for Retaining Wall , from St. 2+780 to 2+790 & from St. 2+800 to 2+810, & from St. 2+820 to 2+830 and from St. 2+840 to 2+850 -RHS at 7 Days –Project 01(M-1404-209)	NAB	05/04/14	05/25/14	05/06/14	2	B
	Test -13-00014-NAB-105-A	Concrete compressive Strength for Retaining Wall , from St. 2+880 to 2+916-RHS at 7 days- Project 01 (M-1404-263)	NAB	05/04/14	05/25/14	05/06/14	2	B
	Test -13-00014-NAB-106-A	Test report for Asphalt core for Sarra detour – Project 01 (M-1404-370)	NAB	05/04/14	05/25/14	05/06/14	2	A
	Test -13-00014-NAB-107-A	Field density for back filling materials , behind Retaining Wall from St. 2+740 to 2+850 – RHS- Project 01(MTC: 014-0639)		05/04/14	05/25/14	05/06/14	2	A
	Test -13-00014-NAB-108-A	Field density of subgrade layer , from St. 2+740 to 2+840-RHS- Project 01	NAB	05/05/14	05/26/14	05/06/14	1	A
	Test -13-00014-NAB-109-A	Field density of topping layer , from St. 2+840 to 3+000-RHS- Project 01	NAB	05/05/14	05/26/14	05/06/14	1	A
	Test -13-00014-NAB-110-A	Field density of subgrade layer , from St. 2+840 to 2+940-RHS- Project 01	NAB	05/05/14	05/26/14	05/06/14	1	A
	Test -13-00014-NAB-111-A	Field density of subgrade layer , from St. 3+040 to 3+180-RHS , and from St. 3+160 to 3+280 LHS-Project 01	NAB	05/05/14	05/26/14	05/06/14	1	A
	Test -13-00014-NAB-112-A	Field density of subgrade layer , from St. 2+940 to 3+040- RHS-Project 01	NAB	05/05/14	05/26/14	05/06/14	1	A
	Test -13-00014-NAB-113-A	Field density of topping layer , from St. 2+900 to 3+060 LHS & retest –Project 01	NAB	05/05/14	05/26/14	05/06/14	1	A
	Test -13-00014-NAB-114-A	Field density of topping layer , from St. 2+740 to 2+840 RHS Project 01	NAB	05/05/14	05/26/14	05/06/14	1	A
	Test -13-00014-NAB-115-A	Field density of base course 1st layer , from St. 2+680 to 2+880 – LHS –Project 01	NAB	05/05/14	05/26/14	05/06/14	1	A
	Test -13-00014-NAB-116-A	Concrete compressive strength for Retaining Wall from St. 3+240 to 3+280, and for Retaining Wall foundation from St. 3+560 to 3+590-RHS-Project 01(M-1404-361)	NAB	05/08/14	05/29/14	05/08/14	0	B
	Test -13-00014-NAB-117-A	Concrete compressive strength for base course of Retaining Wall from St.2+740 to 2+850-RHS at 28 Days -Project 01 (M-1404-70a)	NAB	05/08/14	05/29/14	05/08/14	0	A
	Test -13-00014-DSR-118-A	Field density of subgrade layer , from St. 1+500 to 1+600-Project 02(M-1405-5)	DSR	05/08/14	05/29/14	05/08/14	0	A
	Test -13-00014-NAB-119-A	Field density of topping layer , from St. 3+000 to 3+160-RHS-Project 01(MTC:014-0740)	NAB	05/11/14	06/01/14	05/14/14	3	A
	Test -13-00014-NAB-120-A	Field density of base course 2nd layer , from St. 2+120 to 2+580-LHS – Project 01(MTC:014-0674)	NAB	05/11/14	06/01/14	05/14/14	3	A
	Test -13-00014-NAB-121-A	Test report for bituminous mixture (binder) from St. 2+120 to 2+580-LGS-Project 01(MTC:14-0687)	NAB	05/11/14	06/01/14	05/14/14	3	B
	Test -13-00014-DSR-122-A	Field density for base course 1st layer , from St. 0+640 to 1+000 & retest –Project 02(M-1404-379)	DSR	05/11/14	06/01/14	05/14/14	3	A
	Test -13-00014-DSR-123-A	Field density of pulverization layer m from St. 1+040 to 1+200 & retest -Project 02(M-1404-378)	DSR	05/11/14	06/01/14	05/14/14	3	A

SUBMITTAL				TRACKING DATES				Approval Status
Spec. No.	Submittal No	Description	DV	Submitted on (M/D/Y)	Return Date AS Contract	Returned on (M/D/Y)	Review Days	(A,B,C,D,E)
	Test -13-00014-DSR-124-A	Field density for pulverization layer, from St. 1+200 to 1+400 & retest-Project 02(,-1405-44)	DSR	05/11/14	06/01/14	05/14/14	3	A
	Test -13-00014-DSR-125-A	Field density of subgrade layer , from St. 1+200 to 1+400 & retest –Project 02(M-1404-360)	DSR	05/11/14	06/01/14	05/14/14	3	A
	Test -13-00014-DSR-126-A	Field density of subgrade layer , from St. 1+400 to 1+500–Project 02 (M-1405-4)	DSR	05/11/14	06/01/14	05/14/14	3	A
	Test -13-00014-DSR-127-A	Field density of subgrade layer , from St. 1+600 to 1+800–Project 02(M-1405-43)	DSR	05/11/14	06/01/14	05/14/14	3	A
	Test -13-00014-NAB-128-A	Concrete compressive strength for Retaining Wall , from St. 2+880 to 2+885, from St. 2+895 to 2+903, from St. 2+949 to 2+954, and for Retaining Wall foundation , from St. 3+240 to 3+300- RHS- at 7 days –Project 01(M-1404-309)	NAB	5/11/2014	06/01/14	05/14/14	3	B
	Test -13-00014-NAB-129-A	Field density for topping layer , from St. 3+160 to 3+280- LHS- Project 01(MTC:014-0754)	NAB	05/11/14	06/01/14	05/14/14	3	A
	Test -13-00014-NAB-130-A	Field density for topping layer , from St. 3+240 to 3+280- RHS- Project 01(MTC:014-0777)	NAB	05/11/14	06/01/14	05/14/14	3	A
	Test -13-00014-NAB-131-A	Field density for base course 1st layer , from St. 2+300 to 2+580- LHS- Project 01(MTC:014-0641)	NAB	05/11/14	06/01/14	05/14/14	3	A
	Test -13-00014-NAB-132-A	Field density for base course 1st layer ,under Retaining wall from St. 3+340 to 3+370- RHS- Project 01(MTC:014-0778)	NAB	05/11/14	06/01/14	05/14/14	3	A
	Test -13-00014-NAB-133-A	Field density for subgrade layer , from St. 3+000 to 3+100- LHS-Project 01(MTC:014-0661)	NAB	05/11/14	06/01/14	05/14/14	3	A
	Test -13-00014-NAB-134-A	Field density for topping layer , from St. 2+700 to 2+900- LHS-Project 01(MTC:014-0621)	NAB	05/11/14	06/01/14	05/14/14	3	A
	Test -13-00014-NAB-135-A	Field density for base course 1st layer , from St. 2+740 to 3+000 –RHS & retest Project 01 (MTC: 014-0815)	NAB	05/14/14	06/04/14	05/19/14	5	A
	Test -13-00014-NAB-136-A	Comprehensive test for topping layer from St. 2+680 to 3+300- LHS & RHS –Project 01(MTC:14-0733)	NAB	05/14/14	06/04/14	05/19/14	5	A
	Test -13-00014-NAB-137-A	Comprehensive test for base course 1st layer , from St. 2+680 to 3+180 RHS-Project 01 (MTC:14-0734)	NAB	05/14/14	06/04/14	05/19/14	5	B
	Test -13-00014-NAB-138-A	Comprehensive test for base course 1st layer from St. 2+640 to 3+160- LHS –Project 01(MTC: 14-0773)	NAB	05/14/14	06/04/14	05/19/14	5	B
	Test -13-00014-NAB-139-A	Concrete compressive strength for storm water manhole base for M# 51 & 55, storm water wall M# 50, and blinding for M# 54& 53& 52 & 60& 59& 58- at 28 Days –Project 01(MTC:14-0421)	NAB	05/14/14	06/04/14	05/19/14	5	A
	Test -13-00014-NAB-140-A	Concrete compressive strength for storm water manhole base for M# 52 & 53& 54& 60, storm water wall M# 39, and blinding for M# 45 at 28 Days –Project 01(MTC:14-0426)	NAB	05/14/14	06/04/14	05/19/14	5	A
	Test -13-00014-NAB-141-A	Concrete compressive strength for storm water manhole wall for M# 45 at 28 Days –Project 01 (MTC: 0471)	NAB	05/14/14	06/04/14	05/19/14	5	A

USAID WEST BANK/ GAZA
INFRASTRUCTURE NEEDS PROGRAM INPII
CONTRACT NO. AID-294-TO-12-00005
TASK ORDER #14, MULTIPLE ROADS PROJECT IN THE NORTH (MRNII)

SUBMITTAL				TRACKING DATES				Approval Status
Spec. No.	Submittal No	Description	DV	Submitted on (M/D/Y)	Return Date AS Contract	Returned on (M/D/Y)	Review Days	(A,B,C,D,E)
	Test -13-00014-NAB-142-A	Concrete compressive strength for storm water manhole wall for M# 51, for base M#45, M# 59, M#58, and blinding for M#38 at 28 Days (MTC:0429) –Project 01	NAB	05/14/14	06/04/14	05/19/14	5	A
	Test -13-00014-NAB-143-A	Concrete compressive strength for storm water manhole wall for M# 55& M# 38, at 28 Days –Project 01 (MTC:14-0490)	NAB	05/14/14	06/04/14	05/19/14	5	A
	Test -13-00014-NAB-144-A	Concrete compressive strength for storm water manhole wall for M# 58, at 28 Days –Project 01 (MTC:14-0497)	NAB	05/14/14	06/04/14	05/19/14	5	A
	Test -13-00014-NAB-145-A	Concrete compressive strength for storm water manhole wall for M# 60 at 28 Days –Project 01(MTC: 14-0512)	NAB	05/14/14	06/04/14	05/19/14	5	A
	Test -13-00014-NAB-146-A	Concrete compressive strength for storm water manhole wall for M# 59 at 28 Days –Project 01 (MTC:14-0527)	NAB	05/14/14	06/04/14	05/19/14	5	A
	Test -13-00014-NAB-147-A	Concrete compressive strength for Retaining Wall, from St. 2+740 to 2+745, and from St. 2+750 to 2+760 at 28 Days- Project 01(M-1404-124a)	NAB	05/14/14	06/04/14	05/19/14	5	A
	Test -13-00014-NAB-148-A	Concrete compressive strength for Retaining Wall foundation, from St. 2+880 to 2+916- RHS at 28 Days- Project 01(M-1404-143a)	NAB	05/14/14	06/04/14	05/19/14	5	A
	Test -13-00014-NAB-149-A	Concrete compressive strength for Retaining Wall foundation, from St. 2+880 to 2+916- RHS at 28 Days- Project 01(M-1404-119a)	NAB	05/14/14	06/04/14	05/19/14	5	A
	Test -13-00014-NAB-150-A	Concrete compressive strength for Retaining Wall ,from St. 2+770 to 2+780- RHS at 28 Days- Project 01(M-1404-120-a)	NAB	05/14/14	06/04/14	05/19/14	5	A
	Test -13-00014-NAB-151-A	Concrete compressive strength for Retaining Wall ,from St. 3+247 to 3+255 , and from St. 3+262 to 3+273- RHS at 7 Days- Project 01 (M-1404-6)	NAB	05/14/14	06/04/14	05/19/14	5	B
	Test -13-00014-NAB-152-A	Concrete compressive strength for Retaining Wall ,from St. 3+566 to 3+576 , and from St. 3+582 to 3+589- and for Retaining wall foundation from St. 3+180 to 3+220-RHS at 7 Days- Project 01(M-1405-6)	NAB	05/14/14	06/04/14	05/19/14	5	B
	Test -13-00014-DSR-153-A	Comprehensive test for base course (Mobile Crusher)- Project 02(M-1405-29 a)	DSR	05/15/14	06/05/14	05/19/14	4	B
	Test -13-00014-NAB-154-A	Concrete compressive strength for Retaining Wall from St. 3+180 to 3+190, and from St. 3+194 to 3+204, and from St. 3+576 to 3+582 at 7 Days -Project 01 -(M-1405-54)	NAB	05/18/14	06/08/14	05/19/14	1	B
	Test -13-00014-NAB-155-A	Concrete compressive strength for Retaining Wall ,from St. 3+190 to 3+194 , and from St. 3+204 to 3+214- RHS at 7 Days- Project 01(M-1405-88)	NAB	05/18/14	06/08/14	05/19/14	1	B
	Test -13-00014-NAB-156-A	Concrete compressive strength for Retaining Wall ,from St. 2+780 to 2+790 , from St. 2+800 to 2+810, from St. 2+820 to 2+830, and from St. 2+840 to 2+850 RHS at 28 Days- Project 01(M-1404-209a)	NAB	05/18/14	06/08/14	05/19/14	1	A
	Test -13-00014-NAB-157-A	Concrete compressive strength for Retaining Wall ,from St. 2+937 to 2+954 , from St. 2+965 to 2+980 RHS at 28 Days- Project 01(M-1404-172a)	NAB	05/18/14	06/08/14	05/19/14	1	A
	Test -13-00014-NAB-158-A	Concrete compressive strength for Retaining Wall ,from St. 2+745 to 2+750 , from St. 2+830 to 2+840 RHS at 28 Days- Project 01 (M-1404-173 a)	NAB	05/18/14	06/08/14	05/19/14	1	A
	Test -13-00014-DSR-159-A	Comprehensive test for pulverization layer , from St. 1+500 to 2+000- Project 02 (MTC:14-0775)	DSR	05/21/14	06/11/14	05/26/14	5	A

SUBMITTAL				TRACKING DATES				Approval Status
Spec. No.	Submittal No	Description	DV	Submitted on (M/D/Y)	Return Date AS Contract	Returned on (M/D/Y)	Review Days	(A,B,C,D,E)
	Test -13-00014-DSR-160-A	Field density for base course 1st layer , from St. 1+000 to 1+160- LHS –Project 02 (MTC:014-0865)	DSR	05/21/14	06/11/14	05/26/14	5	A
	Test -13-00014-DSR-161-A	Field density for subgrade layer, from St. 1+800 to 2+020- Project 02 (M-1405-172)	DSR	05/21/14	06/11/14	05/26/14	5	A
	Test -13-00014-DSR-162-A	Comprehensive test for base course 1st layer , from St. 1+000 to 1+200- Project 02 (M-1405-77)	DSR	05/25/14	06/15/14	05/26/14	1	A
	Test -13-00014-NAB-163-A	Field density for base course 2nd layer , from St. 2+100 to 2+580- RHS-Project 01 (MTC: 014-0652)	NAB	05/25/14	06/15/14	05/26/14	1	A
	Test -13-00014-DSR-164-A	Comprehensive test for base course Mobile crusher- Project 02)MTC: 14-0837)	DSR	05/25/14	06/15/14	05/26/14	1	A
	Test -13-00014-NAB-165-A	Comprehensive test for base course 2nd layer , from St. 2+740 to 3+180- RHS-Project 011 (M-1405-190)	NAB	05/25/14	06/15/14	05/26/14	1	A
	Test -13-00014-NAB-166-A	Comprehensive test for base course Jamaeen Crusher –Project 01 (MTC: 14-0834)	NAB	05/25/14	06/15/14	05/26/14	1	A
	Test -13-00014-NAB-167-A	Field density for topping layer , from St. 2+580 to 2+680- RHS- Project 01(MTC:014-0874)	NAB	05/25/14	06/15/14	05/26/14	1	A
	Test -13-00014-NAB-168-A	Field density for base course 1st layer , from St. 2+880 to 3+060- LHS- Project 01 (MTC: 014-0867)	NAB	05/25/14	06/15/14	05/26/14	1	A
	Test -13-00014-NAB-169-A	Field density for subgrade layer , from St. 3+440 to 3+540- LHS-Project 01 (MTC:014-0882)	NAB	05/25/14	06/15/14	05/26/14	1	A
	Test -13-00014-NAB-170-A	Field density for subgrade layer , from St. 3+180 to 3+280- RHS-Project 01 (MTC:014-0845)	NAB	05/25/14	06/15/14	05/26/14	1	A
	Test -13-00014-NAB-171-A	Field density for subgrade layer , from St. 2+580 to 2+680 -Project 01 (MTC: 014-0859)	NAB	05/25/14	06/15/14	05/26/14	1	A
	Test -13-00014-NAB-172-A	Field density for topping layer , from St. 2+680 to 2+740- RHS-Project 01 (MTC:014-0846)	NAB	05/25/14	06/15/14	05/26/14	1	A
	Test -13-00014-NAB-173-A	Concrete compressive strength for Retaining Wall from St. (3+566 to 3+576) , & from St. 3+582 to 3+589), and for foundation from St. (3+180 to 3+220) –RHS –Project 01 (M-1405-7)	NAB	05/25/14	06/15/14	05/26/14	1	A
	Test -13-00014-NAB-174-A	Comprehensive test base course 1st layer from St. 3+160 to 3+300 RHS & LHS , and for junction , from St. 2+580 to 2+680 -Project 01 (M1405-233)	NAB	05/25/14	06/15/14	05/26/14	1	A
	Test -13-00014-NAB-175-A	Sieve & proctor for base course 2nd layer , from St. 2+680 to 2+860-LHS-Project 01 (MTC:14-0819)	NAB	05/25/14	06/15/14	05/26/14	1	A
	Test -13-00014-NAB-176-A	Field density for base course 1st layer, from St. 2+680 to 2+740 & from St. 3+180 to 3+280 -RHS-Project 01 (M-1405-282)	NAB	05/25/14	06/15/14	05/26/14	1	A
	Test -13-00014-NAB-177-A	Field density for subgrade layer , from St. 2+680 to 2+740- RHS- Project 01 (MTC: 014-0830B)	NAB	05/26/14	06/16/14	05/29/14	3	A
	Test -13-00014-NAB-178-A	Concrete compressive strength for Retaining Wall , from St. 2+880 to 2+916- RHS at 28 Days –Project 01 (M-1404-263a)	NAB	05/26/14	06/16/14	05/29/14	3	A

USAID WEST BANK/ GAZA
INFRASTRUCTURE NEEDS PROGRAM INPII
CONTRACT NO. AID-294-TO-12-00005
TASK ORDER #14, MULTIPLE ROADS PROJECT IN THE NORTH (MRNII)

SUBMITTAL				TRACKING DATES				Approval Status
Spec. No.	Submittal No	Description	DV	Submitted on (M/D/Y)	Return Date AS Contract	Returned on (M/D/Y)	Review Days	(A,B,C,D,E)
	Test -13-00014-NAB-179-A	Concrete compressive strength for Retaining Wall foundation , from St. 3+341 to 3+370, and for Retaining Wall from St. 3+284 to 3+294 - RHS at 7 Days –Project 01 (M-1405-179)	NAB	05/26/14	06/16/14	05/29/14	3	A
	Test -13-00014-NAB-180-A	Comprehensive test for base course 2nd layer , from St. 2+680 to 3+160- LHS –Project 01 (M-1405-249)	NAB	05/26/14	06/16/14	05/29/14	3	A
	Test -13-00014-NAB-181-A	Field density test for base course 1st layer , from St. 3+000 to 3+160-RHS- & retest Project 01 (MTC: 014-0830)	NAB	05/26/14	06/16/14	05/29/14	3	A
	Test -13-00014-DSR-182-A	Field density test for pulverization layer, from St. 1+400 to 1+800& retest –Project 02 (M-1405-188)	DSR	05/27/14	06/17/14	05/29/14	2	A
	Test -13-00014-NAB-183-A	Comprehensive test for topping layer , from St. 3+440 to 3+540- RHS-Project 01(MTC:14-0902)	NAB	05/27/14	06/17/14	05/29/14	2	A
	Test -13-00014-NAB-184-A	Concrete compressive strength for Retaining Wall , from St. 3+240 to 3+280- RHS , and for Retaining Wall foundation from St. 3+560 to 3+590- RHS-at 28 Days-Project 01 (M-1404-361)	NAB	05/27/14	06/17/14	05/29/14	2	A
	Test -13-00014-NAB-185-A	Concrete compressive strength for Retaining Wall , from St. 3+340 to 3+350- RHS , and from St. 3+360 to 3+370- RHS-at 7 Days-Project 01(M-1405-220)	NAB	05/27/14	06/17/14	05/29/14	2	A
	Test -13-00014-DSR-186-A	Field density for subgrade layer , from St. 2+020 to 2+080- Project 02 (M-1405-325)	DSR	05/27/14	06/17/14	05/29/14	2	A

DV = Division A= No Exceptions Noted B = Make Corrections Noted C = Amend-Resubmit D= Rejected-Resubmit E= Review Not Required

G | RFI's Log for the Reporting Period

USAID WEST BANK/ GAZA
INFRASTRUCTURE NEEDS PROGRAM INPII
CONTRACT NO. AID-294-I-00-12-00005
TASK ORDER #14, MULTIPLE ROADS PROJECT (NORTH II)
RFIs log - MRNII

Request For Information				TRACKING DATES				Response By
Spec. No.	RFI No	Description	DV	Submitted on (M/D/Y)	Return Date AS Contract	Returned on (M/D/Y)	Review Days	
	RFI-13-00014-MRNII-001	Scope of work out of ROW Deir Sharaf – Inab road Project, TO # 14	NAB	01/15/14	02/05/14	01/28/14	13	Saleem Tafesh
	RFI-13-00014-MRNII-002	Storm water manholes in Nablus Beit Iba Der Sharaf Road-TO # 14	NAB	01/15/14	02/05/14	01/28/14	13	Saleem Tafesh
	RFI-13-00014-MRNII-003	New scope for underground utilities /Nablus -Beit iba Road project, TO # 14	NAB	01/30/14	02/20/14	02/13/14	14	Saleem Tafesh
	RFI-13-00014-MRNII-004	Outfall for storm water at Sta. 2+220 / Nablus - Beit Iba - Deir Sharaf Road Project TO # 14	NAB	02/05/14	02/26/14	02/13/14	8	Saleem Tafesh
	RFI-13-00014-MRNII-005	Part of Scope of work out of ROW- Nablus Beit Iba Der Sharaf Road-Segment A	NAB	02/11/14	03/04/14	02/24/14	13	Saleem Tafesh
	RFI-13-00014-MRNII-006	Unsuitable sub grade material in Nablus - Beit Iba - Deir Sharaf Road Project#1, TO # 14	NAB	02/11/14	03/04/14	02/24/14	13	Saleem Tafesh
	RFI-13-00014-MRNII-007	Stone Wall at cut slope at Nablus Beit Eba – Deir Sharaf Road, TO #14	NAB	02/13/14	03/06/14	02/24/14	11	Saleem Tafesh
	RFI-13-00014-MRNII-008	Site conditions and challenges to design requirements to be considered during the preparation of shop drawings from Sta.2+600 to Sta.3+000 - Project #1	NAB	02/16/14	03/09/14	02/24/14	8	Saleem Tafesh
	RFI-13-00014-MRNII-009	Storm water system -Outfall at Sta. 2+640 / Nablus - Beit Iba - Deir Sharaf Road Project TO # 14	NAB	03/01/14	03/22/14	03/05/14	4	Saleem Tafesh
	RFI-13-00014-MRNII-010	Site conditions and challenges to design requirements to be considered during the preparation of shop drawings from Sta.0+700 to Sta.1+200 AT Deir Sharaf –Tulkarem road Project Task Order #14	DSR	03/01/14	03/22/14	03/05/14	4	Saleem Tafesh
	RFI-13-00014-MRNII-011	Lighting Poles -SUB-13-00014-NAB-090-A-Nablus-Beit Iba -Project 01-T.O.14	NAB	03/06/14	03/27/14	03/10/14	4	Saleem Tafesh
	RFI-13-00014-MRNII-012	Existing sewer manholes at sta. 0+150, 0+193 and 0+420 Extend inlet of existing pipe culvert @sta. 0+180 AT Deir Sharaf –Tulkarem road Project # 2 Task Order #14	DSR	03/09/14	03/30/14	03/11/14	2	Saleem Tafesh
	RFI-13-00014-MRNII-013	Site conditions and challenges to design requirements to be considered during the preparation of shop drawings from Sta.3+500 to Sta.4+100 At Nablus – Beit Iba – Deir Sharaf Road Project #1, (TO #14)	NAB	03/09/14	03/30/14	03/18/14	9	Saleem Tafesh
	RFI-13-00014-MRNII-014	Site conditions and challenges to design requirements to be considered during the preparation of shop drawings from Sta.2+300 to Sta.3+500 -At Nablus – Beit Iba – Deir Sharaf Road Project #1, (TO #14)	NAB	03/09/14	03/30/14	03/13/14	4	Saleem Tafesh
	RFI-13-00014-MRNII-015	Replacement of Sub grade-Deir Sharaf –Tulkarem Road Project02 Task Order #14	DSR	03/10/14	03/31/14	03/11/14	1	Saleem Tafesh
	RFI-13-00014-MRNII-016	Revised Intersection at Sta. 2+600 -at Nablus – Beit Iba – Deir Sharaf Road Project #1, (TO #14)	NAB	04/02/14	04/23/14	04/15/14	13	Saleem Tafesh
	RFI-13-00014-MRNII-017	Existing pipe culvert at sta. 0+730 AT Deir Sharaf –Tulkarem road Project # 2 Task Order #14	DSR	04/06/14	04/27/14	04/15/14	9	Saleem Tafesh

USAID WEST BANK/ GAZA
INFRASTRUCTURE NEEDS PROGRAM INPII
CONTRACT NO. AID-294-I-00-12-00005
TASK ORDER #14, MULTIPLE ROADS PROJECT (NORTH II)
RFIs log - MRNII

Request For Information				TRACKING DATES				Response By
Spec. No.	RFI No	Description	DV	Submitted on (M/D/Y)	Return Date AS Contract	Returned on (M/D/Y)	Review Days	
	RFI-13-00014-MRNII-018	Double box culvert and Storm water system -Outfall at Sta. 3+609 / Nablus - Beit Iba - Deir Sharaf Road Project TO # 14	NAB	04/06/14	04/27/14	04/24/14	18	Saleem Tafesh
	RFI-13-00014-MRNII-019	Outfall for storm water at Sta. 3+280 / Nablus - Beit Iba - Deir Sharaf Road Project TO # 14	NAB	04/17/14	05/08/14	04/24/14	7	Saleem Tafesh
	RFI-13-00014-MRNII-020	Working out of Road ROW from sta. 1+500 to sta. 2+020 (Project #1, TO # 14	NAB	04/28/14	05/19/14	05/12/14	14	Saleem Tafesh
	RFI-13-00014-MRNII-021	Working out of Road ROW from sta. 4+100 to sta. 4+105 RHS ,from Sta.4+410 to Sta.4+520 LHS and from Sta.4+820 to Sta.4+830 LHS (Project #1, TO # 14)	NAB	04/28/14	05/19/14	05/12/14	14	Saleem Tafesh
	RFI-13-00014-MRNII-022	Site conditions to be considered during the preparation of shop drawings from Sta.4+100 to Sta.4+800-at Nablus – Beit Iba – Deir Sharaf Road Project #1, (TO #14)	NAB	05/08/14	05/29/14	05/21/14	13	Saleem Tafesh
	RFI-13-00014-MRNII-023	Proposed pipe culvert at sta. 1+480 AT Deir Sharaf –Tulkarem road Project # 2 Task Order #14	DSR	05/12/14	06/02/14	05/14/14	2	Saleem Tafesh
	RFI-13-00014-MRNII-024	Unsuitable subgrade material and required concrete ditch/ protection from sta. 1+800 to sta. 2+180, Project #2, TO 13-00014.	DSR	05/19/14	06/09/14	05/26/14	7	Saleem Tafesh
	RFI-13-00014-MRNII-025	PALTEL regarding their proposed underground services / Deir Sharaf –Tulkarem road Project # 2 Task Order #14	DSR	05/25/14	06/15/14	05/26/14	1	Saleem Tafesh
	RFI-13-00014-MRNII-026	Additional precast manholes for underground high tension cables and for connection of future sewer pipelines at Nablus -Beit Iba Road project, TO # 14	NAB	05/25/14	06/15/14			

H | Geo-MIS DATA COLLECTION SHEET
Generated Person Days of Employment

USAID WEST BANK/ GAZA

INFRASTRUCTURE NEEDS PROGRAM INPII

CONTRACT NO. AID-294-I-00-12-00005

TASK ORDER NO. AID-294-TO-13-00014

Multiple Roads North-MRNII

Temproray Job Days Summary Report

Task Order Name: Multiple Roads North - MRNII

PERIOD FROM: December 03, 2013

Sub-project or Activity Name: Project 01- Nablus- Beit Iba- Deir Sharaf Road

PERIOD TO: May 31, 2014

CONTRACTOR: APCO/ArCon

Date		Site Staff Job Days**					Total Job Days	No of Full Time Equivalent (FTE) Jobs in the Month*	Notes of Comments
Month	Year	Management	Engineers	Skilled Labor	Unskilled Labor	Other			
October	2012						0	0	
November	2012						0	0	
December	2012						0	0	
January	2013						0	0	
February	2013						0	0	
March	2013						0	0	
April	2013						0	0	
May	2013						0	0	
June	2013						0	0	
July	2013						0	0	
August	2013						0	0	
September	2013						0	0	
Total of FY 2013							0	0	
October	2013						0	0	
November	2013						0	0	
December	2013	28	8	9	0	0	45	2	
January	2014	86	66	163	143	0	458	19	
February	2014	80	96	480	290	0	946	40	
March	2014	89	135	736	444	0	1404	59	
April	2014	83	153	1119	701	0	2056	86	
May	2014	74	110	823	622	0	1629	68	
June	2014						0	0	
July	2014						0	0	
August	2014						0	0	
September	2014						0	0	
Total of FY 2014							6537	275	
October	2014						0	0	
November	2014						0	0	
December	2014						0	0	
January	2015						0	0	
February	2015						0	0	
March	2015						0	0	
April	2015						0	0	
May	2015						0	0	
June	2015						0	0	
July	2015						0	0	
August	2015						0	0	
September	2015						0	0	
Total of FY 2015							0	0	

Note :

* No of Full Time Equivalent (FTE) Jobs in the Month = Total Job Days / Avg. Days in the Month(23.8)

** This data collection sheet is for Palestinian staff only , experts and foreign employee shall not be included.

USAID WEST BANK/ GAZA

INFRASTRUCTURE NEEDS PROGRAM INPII

CONTRACT NO. AID-294-I-00-12-00005

TASK ORDER NO. AID-294-TO-13-00014

Multiple Roads North-MRNII

Temproray Job Days Summary Report

Task Order Name: Multiple Roads North - MRNII

PERIOD FROM: December 03, 2013

Sub-project or Activity Name: Project 02- Deir Sharaf- Tulkarem Road

PERIOD TO: May 31, 2014

CONTRACTOR: APCO/ArCon

Date		Site Staff Job Days**					Total Job Days	No of Full Time Equivalent (FTE) Jobs in the Month*	Notes of Comments
Month	Year	Management	Engineers	Skilled Labor	Unskilled Labor	Other			
October	2012						0	0	
November	2012						0	0	
December	2012						0	0	
January	2013						0	0	
February	2013						0	0	
March	2013						0	0	
April	2013						0	0	
May	2013						0	0	
June	2013						0	0	
July	2013						0	0	
August	2013						0	0	
September	2013						0	0	
Total of FY 2013							0	0	
October	2013						0	0	
November	2013						0	0	
December	2013	18	5	6	0	0	28	1	
January	2014	27	14	1	4	0	46	2	
February	2014	30	37	27	25	0	118	5	
March	2014	39	41	197	114	0	391	16	
April	2014	40	65	345	111	0	559	24	
May	2014	34	67	313	110	0	524	22	
June	2014						0	0	
July	2014						0	0	
August	2014						0	0	
September	2014						0	0	
Total of FY 2014							1667	70	
October	2014						0	0	
November	2014						0	0	
December	2014						0	0	
January	2015						0	0	
February	2015						0	0	
March	2015						0	0	
April	2015						0	0	
May	2015						0	0	
June	2015						0	0	
July	2015						0	0	
August	2015						0	0	
September	2015						0	0	
Total of FY 2015							0	0	

Note :

* No of Full Time Equivalent (FTE) Jobs in the Month = Total Job Days / Avg. Days in the Month(23.8)

** This data collection sheet is for Palestinian staff only , experts and foreign employee shall not be included.

Total Generated Man-days per fiscal year

Project Name	DV	FY14											
		QRT 1 Oct. 1, 2013 to Dec. 31, 2013			QRT 2 Jan. 1, 2014 to Mar. 31, 2014			QRT 3 Apr. 1, 2014 to June. 30, 2014			QRT 4 Jul. 1, 2014 to Sep. 30, 2014		
		October	**November**	**December**	**January**	**February**	**March**	**April**	**May**	**June**	**July**	**August**	**September**
Total	MRNII	**0**	**0**	**73**	**504**	**1064**	**1795**	**2615**	**2153**	**0**	**0**	**0**	**0**
PROJECT 01	NAB	0	0	45	458	946	1404	2056	1629				
PROJECT 02	DSR	0	0	28	46	118	391	559	524				

Project Name	DV	FY14	(FTE) Jobs
Total	MRNII	**8204**	**345**
PROJECT 01	NAB	**6537**	**275**
PROJECT 02	DSR	**1667**	**70**

Total Femal Employment days per fiscal year

Project Name	DV	FY14											
		QRT 1 Oct. 1, 2013 to Dec. 31, 2013			QRT 2 Jan. 1, 2014 to Mar. 31, 2014			QRT 3 Apr. 1, 2014 to June. 30, 2014			QRT 4 Jul. 1, 2014 to Sep. 30, 2014		
		October	**November**	**December**	**January**	**February**	**March**	**April**	**May**	**June**	**July**	**August**	**September**
Total (Days)	MRN(II)	**0**	**0**	**0**	**22**	**28**	**34**	**30**	**31**	**0**	**0**	**0**	**0**
PROJECT 01 (Hrs)	NAB	0	0	0	162	221	256	175	173				
PROJECT 02 (Hrs)	DSR	0	0	0	11	0	17	68	71				

Total Man-days

Project Name	DV	FY14	Total FTE
Total (Days)	MRN(II)	**144**	**6**
PROJECT 01	NAB	**123**	**5**
PROJECT 02	DSR	**21**	**1**

USAID WEST BANK/ GAZA
INFRASTRUCTURE NEEDS PROGRAM
TASK ORDER NO: AID-294-TO-12-00014

Multiple Roads Project (North II)
Geo-MIS DATA COLLECTION SHEET

CONTRACTOR: APCO/ArCon

PERIOD FROM: May 01, 2014
PERIOD TO: May 31, 2014

DATE	Nablus- Beit Iba- Deir Sharaf Road					SubTotal	Deir Sharaf- Tulkarem Road					SubTotal
	Management	Engineers	Skilled labor	Unskilled labor	Other		Management	Engineers	Skilled labor	Unskilled labor	Other	
May 1, 2014	2	4	47	23		76	1	3	14	4		22
May 2, 2014	0	0	0	0		0	0	0	0	0		0
May 3, 2014	2	4	36	28		71	1	2	14	4		21
May 4, 2014	0	0	0	0		0	1	3	14	4		22
May 5, 2014	4	5	39	28		75	1	3	14	4		22
May 6, 2014	4	4	37	24		69	2	3	13	4		21
May 7, 2014	4	5	40	29		77	2	3	13	4		21
May 8, 2014	2	2	2	4		10	1	2	1	0		3
May 9, 2014	0	0	0	0		0	0	0	0	0		0
May 10, 2014	4	4	33	22		62	1	2	12	4		20
May 11, 2014	0	5	35	25		65	2	2	14	4		21
May 12, 2014	3	5	35	29		71	2	2	14	4		21
May 13, 2014	2	5	35	27		69	1	2	14	4		21
May 14, 2014	3	5	35	27		69	1	2	11	4		19
May 15, 2014	3	5	32	23		63	1	2	11	4		18
May 16, 2014	0	0	0	0		0	0	0	0	0		0
May 17, 2014	4	5	31	23		62	2	2	11	2		17
May 18, 2014	4	5	31	23		62	2	2	11	2		17
May 19, 2014	3	5	31	23		61	1	3	9	2		14
May 20, 2014	4	5	30	23		62	2	3	10	2		16
May 21, 2014	4	5	31	23		63	1	3	10	2		16
May 22, 2014	4	5	31	23		63	1	3	10	2		16
May 23, 2014	0	0	0	0		0	0	0	0	0		0
May 24, 2014	4	5	31	23		63	1	3	10	2		16
May 25, 2014	4	5	31	23		63	1	3	12	2		18
May 26, 2014	3	4	31	23		62	1	3	14	13		32
May 27, 2014	4	4	31	22		61	2	3	14	10		30
May 28, 2014	4	4	37	38		83	2	3	17	6		28
May 29, 2014	3	4	39	41		88	2	3	16	6		27
May 30, 2014	0	0	0	0		0	0	0	0	0		0
May 31, 2014	2	4	33	24		62	1	3	16	6		26
Sub Total of May	74	110	823	622	0	**1629**	34	67	313	110	0	**524**

May, 2014	Total Job Days	No of Full Time Equivalent (FTE) Jobs
	2153	90

Daily Work Force /May 2014
Project 01: Nablus - Beit Iba- Deir Sharaf Road
Contract No. AID-294-I-00-12-00005

APCO/ArCon CONSTRUCTION AND SERVICES

Daily Work Force /May 2013

Date	Name of Contractor /Subcontractor	Worker/Classification (Hours)																								Man-days			
		Management									Engineers			Skilled								Unskilled							
		IQC Manager	Task Order Manager	Quality Control Manager	Assistant QCM	Public Relation Officer (F)	Technical Engineer	Surveyor	Safety & Environmental Compliance Officer	Assistant Safety Officer	Project Manager / Engineer	Office Engineer (F)	Site Engineer	Foreman	Surveyor	Surveyor Assistance	Equipment Operator	Skilled Labor	CWI	Carpenter	Drivers	Unskilled Labor	Flagmen	Security officer	Office Boy	Total Management	Total Engineers	Total Skilled	Total Unskilled
May 1, 2014	APCO/ArCon		6	6					7		10	6												9	9	2	4	47	23
	Subcontractor												18	39	20		160	155				122	40						
May 2, 2014	APCO/ArCon																												
	Subcontractor																												
May 3, 2014	APCO/ArCon		6	6					7		10	7												9	9	2	4	36	28
	Subcontractor												18	39	20		136	95				162	40						
May 4, 2014	APCO/ArCon		7	7				9	6		12	6																	
	Subcontractor												19	39	20							171	48						
May 5, 2014	APCO/ArCon		6	6				9	7		10	7												9	9	4	5	39	28
	Subcontractor												19	39	20		154	95				162	44						
May 6, 2014	APCO/ArCon		7	6				9	7		10	6												9	9	4	4	37	24
	Subcontractor												19	39	20		154	85				142	33						
May 7, 2014	APCO/ArCon		7	6				9	8		12	8												9	9	4	5	40	29
	Subcontractor												19	39	20		154	104				181	33						
May 8, 2014	APCO/ArCon		6	5					5		8	6												8	8	2	2	2	4
	Subcontractor												5	5			12					5	10						
May 9, 2014	APCO/ArCon																												
	Subcontractor																												
May 10, 2014	APCO/ArCon		7	6				9	7		9	5												9	9	4	4	33	22
	Subcontractor												19	39	20		138	67				124	30						
May 11, 2014	APCO/ArCon		7	7				9	6		11	7												9	9		5	35	25
	Subcontractor												19	39	20		146	77				154	30						
May 12, 2014	APCO/ArCon		7	7					6		12	7												9	9	3	5	35	29
	Subcontractor												19	45	22		131	82				174	36						
May 13, 2014	APCO/ArCon		6	7					3		12	7												9	9	2	5	35	27
	Subcontractor												19	42	22		133	82				164	33						
May 14, 2014	APCO/ArCon		7	6					7		12	7												9	9	3	5	35	27
	Subcontractor												19	42	22		131	82				164	33						
May 15, 2014	APCO/ArCon		7	7				9			11	8												9	9	3	5	32	23
	Subcontractor												19	39	20		128	68				136	33						
May 16, 2014	APCO/ArCon																												
	Subcontractor																												

Date	Name of Contractor /Subcontractor	Worker/Classification (Hour)																								Man-days			
		Management									Engineers			Skilled								Unskilled							
		IQC Manager	Task Order Manager	Quality Control Manager	Assistant QCM	Public Relation Officer (F)	Technical Engineer	Surveyor	Safety & Environmental Compliance Officer	Assistant Safety Officer	Project Manager / Engineer	Office Engineer (F)	Site Engineer	Foreman	Surveyor	Surveyor Assistance	Equipment Operator	Skilled Labor	CWI	Carpenter	Drivers	Unskilled Labor	Flagmen	Security oFficer	Office Boy	Total Management	Total Engineers	Total Skilled	Total Unskilled
May 17, 2014	APCO/ArCon		7	7				9	6		12	6												9	9	4	5	31	23
	Subcontractor												19	39	20		118	68				136	33						
May 18, 2014	APCO/ArCon		7	6				9	7		12	7												9	9	4	5	31	23
	Subcontractor												19	39	20		118	68				136	33						
May 19, 2014	APCO/ArCon		7	6				9			12	6												9	9	3	5	31	23
	Subcontractor												19	39	20		118	68				136	33						
May 20, 2014	APCO/ArCon		7	6				9	7		12	7												9	9	4	5	30	23
	Subcontractor												19	42	22		120	58				135	33						
May 21, 2014	APCO/ArCon		6	7				9	6		11	6												9	9	4	5	31	23
	Subcontractor												19	42	22		128	58				135	33						
May 22, 2014	APCO/ArCon		7	6				9	7		11	7												9	9	4	5	31	23
	Subcontractor												19	42	22		128	58				135	33						
May 23, 2014	APCO/ArCon																									0	0	0	0
	Subcontractor																												
May 24, 2014	APCO/ArCon		7	6				9	7		11	6												9	9	4	5	31	23
	Subcontractor												19	42	22		128	58				135	33						
May 25, 2014	APCO/ArCon		7	6				9	7		11	6												9	9	4	5	31	23
	Subcontractor												19	42	22		128	58				135	33						
May 26, 2014	APCO/ArCon		7	6				9			12	8												9	9	3	4	31	23
	Subcontractor												15	42	22		128	58				135	33						
May 27, 2014	APCO/ArCon		7	6				9	7		11	8												9	9	4	4	31	22
	Subcontractor												15	42	22		128	58				126	33						
May 28, 2014	APCO/ArCon		6	6				9	7		12	8												9	9	4	4	37	38
	Subcontractor												15	42	22		164	67				252	33						
May 29, 2014	APCO/ArCon		7	7				9	4		12	7												9	9	3	4	39	41
	Subcontractor												16	46	22		176	64				276	36						
May 30, 2014	APCO/ArCon																									0	0	0	0
	Subcontractor																												
May 31, 2014	APCO/ArCon		6	7							9	4												9	9	2	4	33	24
	Subcontractor												15	40	20		130	70				140	33						
Total																										74	110	823	622

Daily Work Force /May 2014

Project 02: **Deir Sharaf - Tulkarem Road**

Contract No. AID-294-I-00-12-00005

Daily Work Force /May 2013

Date	Name of Contractor /Subcontractor	Worker/Classification (Hours)																							Man-days			
		Management									Engineers			Skilled							Unskilled							
		IQC Manager	Task Order Manager	Quality Control Manager	Assistant QCM	Public Relation Officer (F)	Technical Engineer	Surveyor	Safety & Environmental Compliance Officer	Assistant Safety Officer	Project Manager / Engineer	Office Engineer (F)	Site Engineer	Foreman	Surveyor	Surveyor Assistance	Equipment Operator	Skilled Labor	Carpenter	Drivers	Unskilled Labor	Flagmen	security officer	Office boy	Total Management	Total Engineers	Total Skilled	Total Unskilled
May 1, 2014	APCO/ArCon		3	3					2		9	4													1	3	14	4
	Subcontractor										8			16	8	8	77				16	18						
May 2, 2014	APCO/ArCon																											
	Subcontractor																											
May 3, 2014	APCO/ArCon		3	3					2		9	2													1	2	14	4
	Subcontractor										8			16	8	8	77				16	18						
May 4, 2014	APCO/ArCon		3	3					5		9	3													1	3	14	4
	Subcontractor										8			16	8	8	77				16	18						
May 5, 2014	APCO/ArCon		4	3					4		9	3													1	3	14	4
	Subcontractor										8			16	8	8	77				16	18						
May 6, 2014	APCO/ArCon		4	4					4		9	3													2	3	13	4
	Subcontractor										8			16	8	8	69				16	18						
May 7, 2014	APCO/ArCon		4	4					6		9	3													2	3	13	4
	Subcontractor										8			16	8	8	69				16	18						
May 8, 2014	APCO/ArCon		2	3					3		8	2													1	2	1	0
	Subcontractor										3						4											
May 9, 2014	APCO/ArCon																											
	Subcontractor																											
May 10, 2014	APCO/ArCon		3	3					4		8	3													1	2	12	4
	Subcontractor										8			8	8	8	72				16	18						
May 11, 2014	APCO/ArCon		4	3					5		8														2	2	14	4
	Subcontractor										8			8	8	8	85				16	18						
May 12, 2014	APCO/ArCon		4	3					5		8														2	2	14	4
	Subcontractor										8			8	8	8	85				16	18						
May 13, 2014	APCO/ArCon		4	3					1		8	3													1	2	14	4
	Subcontractor										8			8	8	8	85				16	18						
May 14, 2014	APCO/ArCon		4	3					4		8	3													1	2	11	4
	Subcontractor										8			8	8	8	61				16	18						
May 15, 2014	APCO/ArCon		4	4							8	3													1	2	11	4
	Subcontractor										8			8	8	8	61				16	18						
May 16, 2014	APCO/ArCon																											
	Subcontractor																											

Date	Name of Contractor /Subcontractor	Worker/Classification (Hour)																							Man-days			
		Management									Engineers			Skilled							Unskilled							
		IQC Manager	Task Order Manager	Quality Control Manager	Assistant QCM	Public Relation Officer (F)	Technical Engineer	Surveyor	Safety & Environmental Compliance Officer	Assistant Safety Officer	Project Manager / Engineer	Office Engineer (F)	Site Engineer	Foreman	Surveyor	Surveyor assistant	Equipment Operator	Skilled Labor	Carpenter	Super Intendent	Unskilled Labor	Flagmen	Security officer	Office boy	Total Management	Total Engineers	Total Skilled	Total Unskilled
May 17, 2014	APCO/ArCon		4	4					6		8	1													2	2	11	2
	Subcontractor										8			8	8	8	61				8	9						
May 18, 2014	APCO/ArCon		5	3					6		8	3													2	2	11	2
	Subcontractor										8			8	8	8	61				8	9						
May 19, 2014	APCO/ArCon		3	3							9	4													1	3	9	2
	Subcontractor										8			8	8	8	45				8	9						
May 20, 2014	APCO/ArCon		4	3					6		9	4													2	3	10	2
	Subcontractor										8			8	8	8	53				8	9						
May 21, 2014	APCO/ArCon		4	3					4		10	4													1	3	10	2
	Subcontractor										8			8	8	8	53				8	9						
May 22, 2014	APCO/ArCon		2	3					4		10	4													1	3	10	2
	Subcontractor										8			8	8	8	53				8	9						
May 23, 2014	APCO/ArCon																											
	Subcontractor																											
May 24, 2014	APCO/ArCon		2	3					4		10	2													1	3	10	2
	Subcontractor										8			8	8	8	56				8	9						
May 25, 2014	APCO/ArCon		2	4					4		10	2													1	3	12	2
	Subcontractor										8			8	8	8	72				8	9						
May 26, 2014	APCO/ArCon		4	4							11	3													1	3	14	13
	Subcontractor										8		4	17	17	8	72				98	9						
May 27, 2014	APCO/ArCon		5	4					5		11	3													2	3	14	10
	Subcontractor										8		5	13	13	8	80				72	9						
May 28, 2014	APCO/ArCon		6	4					5		11	3													2	3	17	6
	Subcontractor										8		5	13	13	8	86	16			40	9						
May 29, 2014	APCO/ArCon		6	4					4		11	3													2	3	16	6
	Subcontractor										8		5	13	13	8	78	16			40	9						
May 30, 2014	APCO/ArCon																											
	Subcontractor																											
May 31, 2014	APCO/ArCon		3	2							11	3													1	3	16	6
	Subcontractor										8		5	13	13	8	78	16			40	9						
Total																									34	67	313	110