USAID | WEST BANK/GAZA

MONTHLY PROGRESS REPORT

TASK ORDER NO. 13-00012

Multiple Roads in the South Area (MRSII)

APCO/ArCon

June, 2014

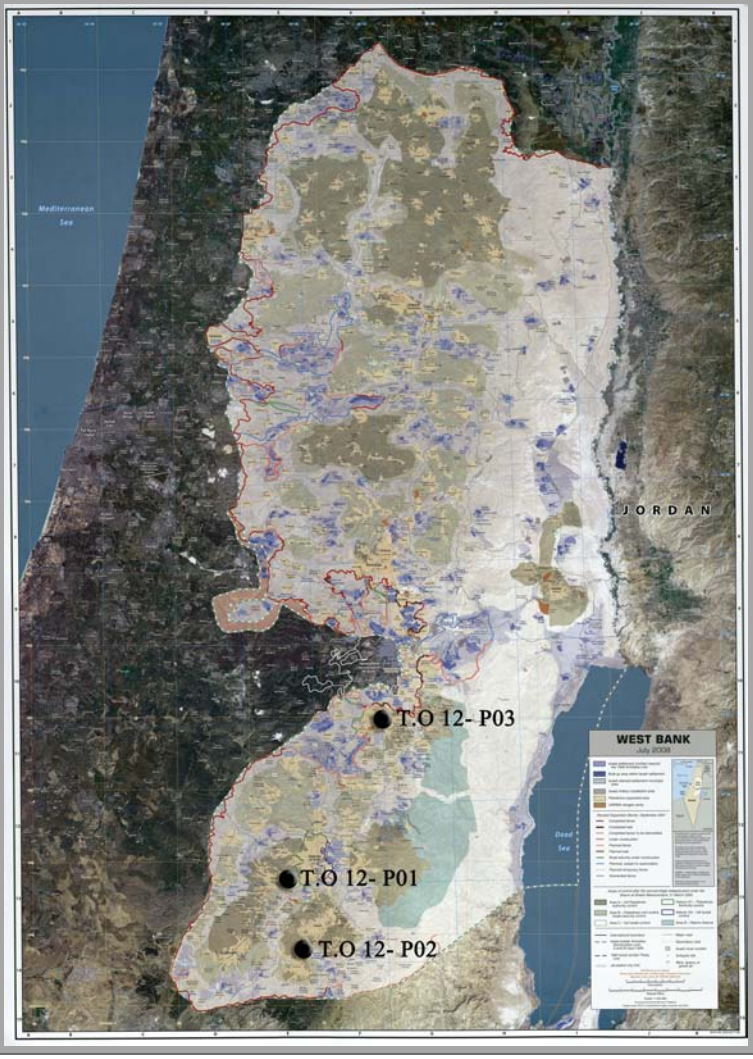

MONTHLY TASK ORDER PROGRESS REPORT

INFRASTRUCTURE NEEDS PROGRAM

Contract No. 294-I-00-12-00005
Task Order No. AID-294-TO-13-00012

From June 01, 2014 to June 30, 2014

DISCLAIMER

"This report is made possible by the support of the American People through the United States Agency for International Development (USAID.) The contents of this report are the sole responsibility of APCO/ArCon and do not necessarily reflect the views of USAID or the United States Government."

USAID | WEST BANK/GAZA
FROM THE AMERICAN PEOPLE

USAID Contract No.:	294-I-00-12-00005
TO No.:	13-00012
Contractor:	APCO/ArCon Construction and Services
T.O Key Personnel (shared among 3 Projects):	Eng. Yousef Abu Lawi- T.O.M Eng. Zuhair Ghayadah- QCM Eng. Mohammad Fannoon- S.E.O Eng. Hadi Wreidat- Surveyor
Project Engineers	Eng. Romel Shalaldeh – PE 01 Eng. Murad Eghrayieb – PE 02 Eng. Saed Abu Rayyan – PE 03

Monthly Progress Report number 08

TABLE OF CONTENTS

Task Order Overview……. 2-4
Safety …….. 5
Environmental Compliance……... 5
Traffic Control Measures……... 5-6
Community Outreach and Gender Consideration……. 6
Coordination ……. 6-8
Site Visitors…… 8
Material or Equipment Delivered to Site……... 8
Progress and Scheduling……..... 8
Activities during this Reporting Period……. 9-10
Planned Activities for Next Month…… 10-11
Indicator No. 01- Number of kilometers of transportation infrastructure constructed or repaired through USG assistance 11
Working / Non-working Days……... 12
Indicator No. 02- Generated Person-Days of Employment…... 13
Site Memos…… 14
Procurement…… 14
Inspection requests……. 14
Quality Control and Test Results……... 14-16
Submittals ……. 16
RFIs…… 16
Transmittals…… 16-20
Payments…… 20
Variation Order ……. 20
Variation Order Requests……... 21
Obstacles and Challenges…….. 22-24
Progress Photos……. 24-27
Annexes
A Materials- Equipment Receiving Log…… 28-34
B Detailed Time Schedule for the Project……. 35-68
One Month Look ahead Submittal …… 69-76
Completed and in progress activities…… 77-91
C Progress S-Curve versus Actual…… 92-96
D Site Memos Log……. 97-102
E Inspection Requests Log…… 103-129
F Submittals Log for the Reporting Period……... 130-143
G RFI's Log for the Reporting Period……... 144-146
H Geo-MIS Data Collection Sheet……. 147-156
Generated Person-Days of Employment
I Risk Register Log…….. 157-159

USAID | WEST BANK/GAZA
FROM THE AMERICAN PEOPLE

TASK ORDER OVERVIEW

Task Order Project Name	Multiple Roads Project in the South area (MRSII)
Contract No.	294-I-00-12-00005
Task Order No.	AID-294-TO-13-00012
Employer	USAID
Contractor	APCO/ArCon
Engineer / CMC	Black and Veatch
Notice of Award (NOA)	Sep. 19, 2013
Notice To Proceed (NTP)	Nov. 01, 2013
Task Order Completion Date	Oct. 31, 2014
Modified Completion Date	Dec. 04, 2014 (Per VO#02)
Task Order Contract Value	$12,259,300
Projects Total Value	$11,759,300
Day Work	$500,000.00
Modified Projects Total Value	$11,853,750.72 (Per VO#04)
Modified Day Work	$405,549.28 (Per VO#04)

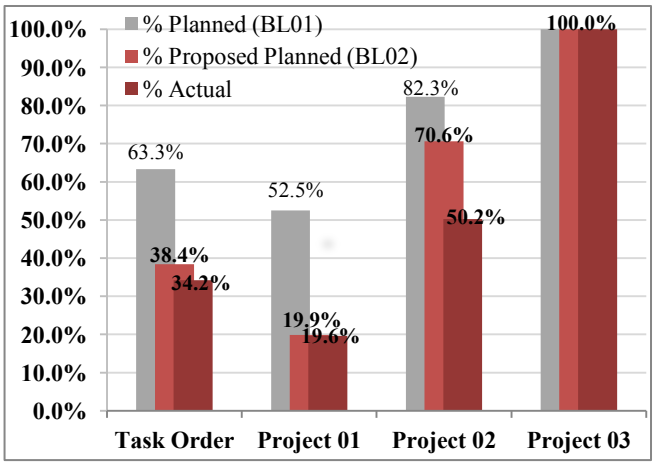

Project 01- Dura- Hebron (Sinjer) Road

Project Description	A busy 4.45 km 2 lane regional road connecting Dura to Hebron and surrounding localities spanning Areas A and B, and passing through a densely populated area with commercial and light industrial activities on both sides.
Statement of Work (SOW)	The SOW consists of excavation works, embankment filling, pavement layer construction, construction of retaining structures, installation and/or rehabilitation of storm water drainage systems, installation of new water lines, milling and overlay, installation of safety features (signage, road marking, cat eyes, and guardrails) and any other work items needed to complete this activity as specified.
Project Location	Dura and Hebron, Hebron District (Area A and B)
Project Value	$8,243,912
Modified Project Value	$8,277,362 (Per VO#02)
Subcontractor Name	Technical Group Company
Start of Construction	January 15, 2014
Contractual period of Performance	365 Calendar days
Contractual End Date	Oct. 31, 2014
Modified period of Performance	399 Calendar days (Per VO#02)
Modified End Date	Dec. 04, 2014(Per VO#02)
Estimated Completion Date	Dec. 04, 2014
Planned Percentage of Completion	52.5% (Baseline 01)
Planned Percentage of Completion	19.9% (Proposed Baseline 02)
Actual Percentage of Completion	19.6%
Total Float	(-48 Days) according to Baseline 01

USAID | WEST BANK/GAZA

Project 02- Samu'- Yatta Road

Project Description	Comprised of 2 separate segments, segment A of 4.12km 2 lane main road connecting Samu' and Yatta communities passing through unpopulated agricultural lands located in areas A and C. Segment B totally located in Area C, 400 meter serving as Samu' entrance and connecting to HWY 60.
Statement of Work (SOW)	The SOW consists of excavation works, embankment filling, pavement layer construction, construction of retaining structures, installation and/or rehabilitation of storm water drainage systems, installation of safety features (signage, road marking, cat eyes, and guardrails) and any other work items needed to complete this activity as specified.
Project Location	Yatta and Samu' cities, Hebron District (Area A and C)
Project Value	$2,240,867
Modified Project Value	$2,290,567 (Per VO#02)
Subcontractor Name	Al Fakher Company
Start of Construction	Jan. 19, 2014
Contractual period of Performance	270 Calendar Days
Contractual End Date	July 28, 2014
Modified period of Performance	277 Calendar Days (per VO#02)
Modified End Date	Aug. 04, 2014 (per VO#02)
Estimated Completion Date	Aug. 04, 2014
Planned Percentage of Completion	82.3% (Baseline 01)
Planned Percentage of Completion	70.6% (Proposed Baseline 02)
Actual Percentage of Completion	50.2%
Total Float	(-31 Days) according to Baseline 01

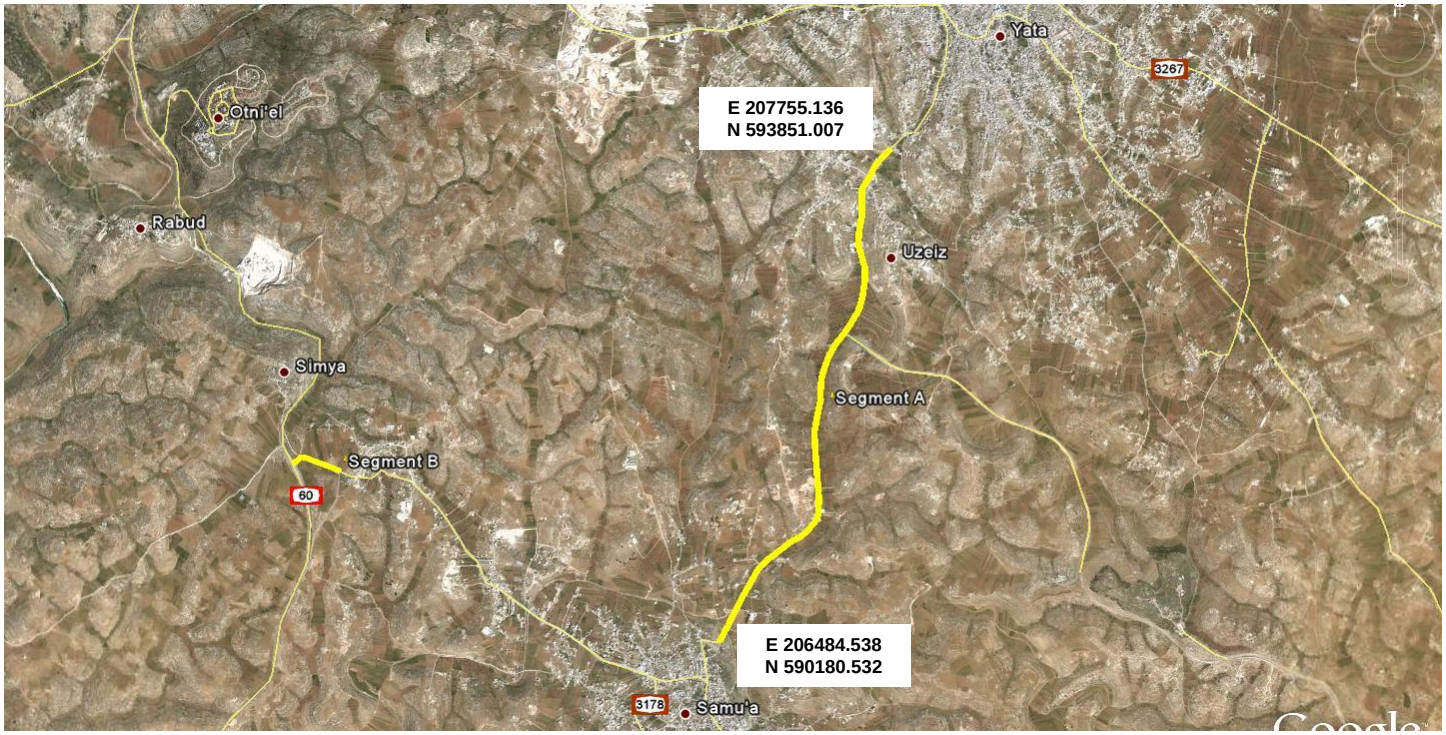

USAID | WEST BANK/GAZA

Project 03- Milling and Overlay of Bethlehem Internal Roads

Project Description	Upgrading approximately 4.08km of Bethlehem internal roads sited in Area A which is a densely populated neighborhood in Bethlehem. The following roads were upgraded: 1- Milling and Overlay of 288.00 of Wadi Shaheen Road. 288.00 lm 2- Milling and Overlay of 1,170.20 LM of Wadi Ma'ali Road. 1,170.20 lm 3- Milling and Overlay of 229.20 LM of Al-Dibs Road. 229.20 lm 4- Milling and Overlay of 135.00 LM of Al Shepherd Road. 135.00 lm 5- Reconstructing of 210.00 LM of Al-Qet'ah Road. 210.00 lm 6- Milling and Overlay of 240.40 LM of .Al-Attan & WSSA Intersection. 240.40 lm 7- Milling and Overlay of 1,152.77 LHS and 1,111.20 LM RHS of Hebron-Jerusalem Road. 1,152.77 lm 8- Milling and Overlay of 233.25 LM of Festival Yard at Al Sha'eb Road. 233.25 lm 9- Milling and Overlay of 280.70 LM of Karkafa Road. 280.70 lm 10- Milling and Overlay of 143.75 LM of Philips Road. 143.75 lm
Statement of Work (SOW)	The SOW consists of the milling of the existing asphalt layer and the overlay of a fresh asphalt layer. Work also includes excavation works, patching works, reconstruction works, construction of sidewalks, rehabilitation of existing sidewalks, installation of safety features (signage, road marking, cat eyes, and guardrails) and any other work items needed to complete this project as specified.
Project Location	Bethlehem, Bethlehem Governorate (Area A)
Project Value	$1,274,521
Modified Project Value	$1,285,821.72 (Per VO#04)
Subcontractor Name	Al Tarifi Company
Start of Construction	Nov. 02, 2013.
Contractual period of Performance	180 Calendar Days
Contractual End Date	Apr. 29, 2014
Modified period of Performance	187 Calendar Days (Per VO#03)
Modified End Date	May 06, 2014 (Per VO#03)
Actual Completion Date	May 05, 2014
Planned Percentage of Completion	100%
Actual Percentage of Completion	100%

USAID | WEST BANK/GAZA
FROM THE AMERICAN PEOPLE

SAFETY:
During this reporting period, two minor incidents were reported, one Notice of Unsafe Condition (NUC) was issued, and one safety toolbox talk with subcontractors' staff and labors was conducted as detailed in below logs:

Safety tool box talks log

Date	Tool Box No.	Location	Description
Task Order No. 12			
June 30, 2014	7	Project 01-DUR	Possible hazards and risks of heavy machinery and equipment during construction.

Figure 01: Safety toolbox talk during June.

NUC Log

NUC ID	Date	Location	Level	Hazardous condition	Taken corrective measures
03	June 23, 2014	Dura(Sinjer) Road-Project 01	A	Import scaffolding without enough and suitable protection; falling hazard, no steel rebar caps.	All the corrective measures were taken immediately. Protection was provided for the scaffolding, chevrons and flashers were installed and maintenance for traffic plan was conducted.
			A	Poor Maintenance for traffic plan exposing public to high hazard.	
			A	No housekeeping, improper formwork and scaffolding.	
			A	New Jersey barriers without chevrons, directional signs and flashers.	

Accidents log

No.	Date	Location	Accident Condition	Action Taken
1	June 1, 2014	Project 01-DUR- at St.1+400	Unknown car was driving at high speed without driving control at Dura road touched (hit & run) the Technical Group Company's safety assistant.	Immediate medical first aid in the hospital was provided, he was under medical observation for 24 hours in the emergency room then he left the hospital with good health.
2	June 23, 2014	Project 01-DUR- at St.1+080	The JCB excavator hit (cut) the PALTELs existing fiber optic cable.	Immediate reconnection was done by PALTEL

ENVIRONMENTAL COMPLIANCE:
Environmental mitigation plan addressing the responsive actions to special conditions was submitted to the CMC. Approval received on Jan. 02, 2014. Environmental mitigation plan measures (dust control, public safety, dumping of materials, olive trees relocation and other measures) were implemented during this reporting period.

TRAFFIC CONTROL MEASURES:
Detailed traffic control plans for Projects 01, 02 and 03 (located in Areas A and B) were approved and stamped by the Traffic Higher Council at the Palestinian Ministry of Transport, copies of stamped plans were submitted to CMC and approved.

Traffic Control plan for Project 02 where part of the road is located in Area C was developed by a specialized engineering firm and submitted to ICA on Nov. 14th, 2013, verbal approval was received on Dec. 02nd, 2013 and written approval from the DCL was obtained on Jan. 12, 2014, 15 copies of the approved plan were submitted to ICA and final written approval was received from ICA on May 18th, 2014.

Regarding Maatz approval for Segment B, on May 7th, 2014 a joint site visit (Ma'atz and ICA) was conducted; no comments were raised on the meeting. After receiving ICA's written approval, traffic plan signs were installed to start construction. Work in Segment B was stopped upon Israeli Military instruction on June 14th, 2014. Up to date works are stopped and coordination with DCL is in progress waiting their feedback when APCO can resume our works.

APCO/ArCon coordinated with concerned local police department / local municipalities during the implementation of traffic control plans for detours located in area A and B, copies of approved traffic plans were handed to the local councils and police, and APCO/ArCon received stamped copies from the concerned local councils. On site traffic control measures were implemented and inspected by CMC in road segments where construction works started.

COMMUNITY OUTREACH, PUBLIC INFORMATION AND GENDER CONSIDERATION:

Coordination meetings with local councils and utility owners were conducted during this reporting period as detailed in below coordination log. APCO's public relation officer conducted several meetings with the local residents and local councils as detailed in below coordination log:

June 1st, 2014	Project 01 (DUR)	Meeting with Red Cresecent Society to arrange date and location of first aid training session for Dura projects staff prior Ramadan.
June 10th, 2014	Project 01 (DUR)	First aid training for Dura project staff (BV, APCO and Subcontractor staff)
June 25th, 2014	Project 01 (DUR)	Meeting at Dura Youth Sport Club to introduce task order scope and the possibility of envolving the youth from the club in possible communiuty outreach activities.

Figures 02 and 03: First Aid Training on June 10, 2014.

COORDINATION:

During this reporting period, the following coordinations and meetings occurred :

Date	Attendees	Subject	Description
June 15, 2014	B&V- Adnan Joulani, Salah Tamimi APCO- Najim Saymuah, Narmeen Al Bakri, Amar Dwiekat, Amani Krunz IRD- Public Relation Officer	Public Relation Meeting (All Task Orders)	B&V presented and introduction about USAID's communications and outreach interests and INP II communications vision and discussed the already conducted PR activities by the contractors.
June 25,2014	USAID Representatives B&V Representatives APCO Representatives. Subcontractors Representatives	Monthly CO Meeting	APCO Briefly presented Projects status and discussed projects progress and issues.

USAID | WEST BANK/GAZA
FROM THE AMERICAN PEOPLE

Date	Attendees	Subject	Description
Project 01			
June 02,2014	Dura Municipality- Salah Al-Sheikh Black & Veatch- Ahmed Hirbat APCO-Romel Shalaldeh Technical Group- Mohammed Erekat	Coordination Meeting	To solve landowner objections at St.0+450 LHS on septic tank reconstruction.
June 05,2014	Dura Municipality- Salah Al-Sheikh Black & Veatch- Ahmed hirbat APCO-Romel Shalaldeh & Mahmoud Fanoon Technical Group-Mohammed Faris	Coordination Meeting	To solve the dispute with the landowner about the location and length of the gravity wall at access road from St.0+020 to 0+077.5
June 10,2014	Dura Municipality- Salah Al-Sheikh Black & Veatch- Monther Ramadan APCO-Romel Shalaldeh Technical Group-Mohammed Erekat	Coordination Meeting	To solve the dispute with the owner at St.0+000 RHS about demolishing of the existing wall within construction area. Dura Municipality demolished wall at St. 0+000 located within road construction area
June 10,2014	Dura Municipality- Salah Al-Sheikh Black & Veatch- Monther Ramadan & Ahmed hribat APCO-Romel Shalaldeh & Hadi wriedat	Coordination Meeting	Discuss Al-Qazzaz family objections on sidewalk works from St.0+180 to 0+260 LHS, issue was not solved in this meeting.
June 14,2014	Dura Municipality- Salah Al-Sheikh Black & Veatch- APCO-Romel Shalaldeh	Coordination Meeting	Discuss shop owner objections on R.O.W at St.1+850 LHS- issue was not solved in this meeting.
June 16,2014	Dura Municipality- Salah Al-Sheikh Black & Veatch- Monther Ramadan & Iyad Zamaareh APCO-Romel Shalaldeh	Coordination Meeting	To solve resident objections on type of sidewalk paving from St.0+010 to St.0+040 RHS.
June 19,2014	Dura Municipality- Salah Al-Sheikh Black & Veatch- Monther Ramadan APCO-Romel Shalaldeh	Coordination Meeting	To solve shop owner objections on R.O.W at St.0+400 RHS.
June 21,2014	Dura Municipality- Salah Al-Sheikh Black & Veatch- Monther Ramadan APCO-Yousef Hamawi , Zuhair Ghayadah & Mahmoud Fanoon	Coordination Meeting	To check location of outfall at St.1+300 LHS and at St.2+300 RHS
June 22,2014	Dura Municipality- Salah Al-Sheikh Black & Veatch- APCO-Romel Shalaldeh Technical Group- Raafat Karjeh	Coordination Meeting	Discuss shop owner objections on median and curbstone works in front of his shop from St. 0+590 to St. 0+610, issue was not solved in this meeting.
June 23,2014	Dura Municipality- Salah Al-Sheikh Black & Veatch- Monther Ramadan , Doaa Qunaibi & Iyad Zamareh APCO- Yousef Abu Lawi , Zuhair Ghayadah & Mahmud Fanoon	Coordination Meeting	Discuss Safety & traffic control plan from St.1+000 to St. 2+400 and existing obstacles.
June 24,2014	Dura Municipality- Salah Al-Sheikh Black & Veatch- Monther Ramadan	Coordination Meeting	To discuss work stoppage due to landowner objection on gravity wall height at access road at St.0+320 RHS.
June 24,2014	Dura Municipality- Salah Al-Sheikh Black & Veatch- Iyad Zamaareh APCO- Zuhair Ghayadah ,Romel Shalaldeh & Mahmoud Fanoon Technical Group- Raafat Karjeh	Coordination Meeting	To discuss landowner objections on R.O.W, location of proposed gravity wall at St.1+940 RHS. Issue was not solved in this meeting.
June 24,2014	Dura Municipality- Salah Al-Sheikh Black & Veatch- Iyad Zammareh APCO- Zuhair Ghayadah, Romel Shalaldeh & Mahmoud Fanoon Technical Group- Raafat Karjeh	Coordination Meeting	To discuss waterline installation works stoppage due to shop owner objection on R.O.W at St.1+850 LHS. Issue was not solved in this meeting.

USAID | WEST BANK/GAZA
FROM THE AMERICAN PEOPLE

Date	Attendees	Subject	Description
June 26,2014	Dura Municipality- Salah Al-Sheikh Black & Veatch- Monther Ramadan APCO- Yousef Hamawi , Yousef Abu Lawi , Zuhair Ghayadah	Coordination Meeting	Discuss proposed location of outfall at St.1+300 LHS.
Project 02			
June 05,2014	Yatta Municipality- Jabreel & Khalil Black & Veatch- Ibrabim Halahleh APCO-Murad Ghrieb	Coordination Meeting	To solve some problems with land owners about widening area from St.3+550 to 3+610 LHS.

SITE VISITORS:

During this reporting period, the following visits have occurred:

Date	Company	Location	Description
June 11, 2014	USAID-Sonia Massis , Peter Riley , Sophie Taintor and Mark Peters MOPHW-Ali Thwaib , Marwan Alaza and Mohammad Adwi	Project 01-DUR Project 02-SAM	Site visit to follow-up work progress and quality.

MATERIAL OR EQUIPMENT DELIVERED TO SITE:

Please refer to **Annex A-** Equipment and Material receiving log.

PROGRESS and SCHEDULING:

% of Completion:

- Project 01- Shop drawings 82%
- Project 02- Shop drawings 94%
- Project 03- Shop drawings 100%
- Project 01- Excavation 20%
- Project 01- Base course 19%
- Project 01- Steel Pipeline 40%
- Project 01- Concrete Pipe 29%
- Project 01- Concrete Works 27%
- Project 01- Asphalt Works 07%
- Project 02- Excavation 85%
- Project 02- Topping layer 75%
- Project 02- Base course 69%
- Project 02- Concrete Works 47%
- Project 02- Concrete Pipe 80%
- Project 02- Asphalt Works 27%
- Project 03- Excavation 100%
- Project 03- Base course 100%
- Project 03- Milling 100%
- Project 03- Asphalt wearing 100%
- Project 03- Curbstone 100%
- Project 03- Concrete works 100%
- Project 03- Interlock Block 100%

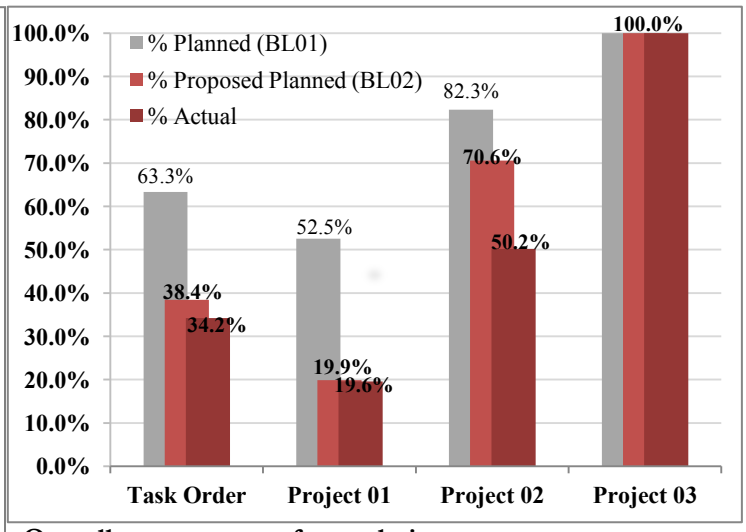

Overall percentages of completion are :

Completion%	T.O	P 01	P 02	P 03
Planned BL1	63.3%	52.5%	82.3%	100%
Planned BL2	38.4%	19.9%	70.6%	100%
Proposed Actual %	34.2%	19.6%	50.2%	100%

Refer to **Appendix C** Progress s-curve planned versus Actual.

Project 01 is 48 days behind schedule (according to BL1) due to previous month delays, existing underground utilities relocation that slowdown work progress which is the contractor's responsibility, continuous work stoppages and landowner objections on R.O.W and on-going work activities, SELCO underground electrical cable installation and the security restrictions on and around

the city of Hebron since June 15. Extensive coordination with the landowners, municipality and SELCO were conducted to solve pending issues. On June 06 APCO received a notice from USAID regarding performance concerns on Dura Project. APCO responded to USAID's notification by increasing resources and prepare a recovery plan to mitigate the occurred delays.
Project 02 is behind schedule because of previous delays that are being recovered, additional water activities that resulted in changes in APCO asphalt plan, and Israeli police stoppage of work at segment B.
Please see project obstacles and challenges for more details.

ACTIVITIES DURING THIS REPORTING PERIOD:

Project 01

- Continue submittals preparation for materials and shop drawings.
- Maintain implementation of traffic control plan.
- Finish widening and basecourse works for the roundabout at St. 0+000 and start installation of internal curbstone.
- Continue sidewalks and median works from St. 0+010 to St. 0+490 (LHS,RHS and median) and from St.0+570 to St. 0+880 (RHS and median)
- Finish basecourse 1st layer from St.0+280 to St.0+330 LHS and from St.0+900 to St.1+000 RHS and LHS.
- Finish basecourse 2nd layer from St. 0+330 to St. 0+490 and from St. 0+560 to St. 0+890.
- Finish first asphalt layer (5 cm Binder course) from St. 0+330 to St. 0+480 and from St. 0+570 to St. 0+890.
- Continue storm water installation from St. 1+270 to St. 1+620 and a portion of the out fall at St. 0+320.
- Finish 2" water pipeline installation from St. 1+050 to St. 2+300 RHS.
- Finish 2" and 6" pipeline installation from St. 1+050 to St. 1+230 LHS.
- Continue construction of chamber at St. 0+517.

Concrete activities- walls:

- Complete gravity wall works at access road from St. 0+020 to St. 0+077
- Start casting for reinforced concrete wall from St. 1+557 to St. 1+587 (footing)
- Finish reinforced concrete wall works from St. 0+447 to St. 0+472 LHS
- Complete septic tank works at St. 0+450 LHS.
- Finish gravity wall works from St. 0+955 to St. 0+988 RHS.
- Finish retaining wall from St. 0+988 to St. 1+010 RHS.
- Finish reinforced concrete wall from St. 0+980 to St. 0+991 LHS.
- Finish gravity wall construction from St. 1+850 to St. 1+875 RHS.
- Finish gravity wall from St. 2+390 to St. 2+416 RHS.

Project 02

From St. A0+000 to St. A0+450

- Continue submittals preparation for materials and shop drawings.
- Maintain implementation of traffic control plan and detour.
- Complete works for entrance intersection at St. 0+000 (100% complete)
- Continue works for second base course layer from St. A0+000 to St. A0+450 (90% complete).
- Continue work for pipe culvert at St. 0+280 (99% complete).
- Start installing curbstone at parking area and from St. A0+000 to St. A0+240 (90% complete).
- Continue work for pipe culvert at St.0+280 (99% complete).
- Continue construction of stone wall from St A0+000 to St. 0+450 LHS (90% complete).
- Installing 4" steel water pipeline from St. 0+ -040 to St.0+740 (100% complete)
- Installing 6" UPVC pipe (90 % complete)

From St. A0+450 to St. A0+990

- Continue work for double pipe culvert at St.0+771 (95% complete).
- Complete works for topping layer (100% complete).
- Continue works for base course 1st layer (99% complete).
- Finish second base course layer from St. A0+600 to St. A0+990 (100% complete).
- Continue works for second base course layer from St. A0+450 to St. A0+600 (95% complete).
- Start paving asphalt from St. 0+450 to St.0+990 (5% complete).

- Continue construction of stone walls from A0+600 to A0+740, from A0+910 to A0+997 , from A0+750 to A0+773 and from A0+778 to A0+863 RHS (95% complete).
- Continue construction of stone walls from A0+768 to A0+825, from A0+843 to A0+916, from A0+922 to A0+960, from A0+750 to A0+765, and from A0+660 to A0+740 LHS(90% complete).

From St. A0+990 to St. A1+500

- Complete works for topping layer (100% complete).
- Complete works for base course 1st layer (100% complete).
- Complete works for base course 2nd layer (100% complete).
- Paving asphalt wearing course (100% complete).
- Installing crossing pipe culvert (400 mm dia.) (100% complete).

From St. A1+500 to St. A2+300

- Continue works for base course 2nd layer from St. A1+500 to St. A2+300 (95% complete).
- Stat paving asphalt from St. A1+500 to St. A2+300 (85% complete).
- Continue works for pipe culvert at St.1+650 (99% complete).
- Continue works for double pipe culvert 1000mm at St. A2+200 (80% complete).
- Continue construction of stone wall from St. A1+588 to 1+666 LHS, from St.1+964 to 1+976 RHS and from St.1+848 to St.1+867 LHS (70% complete)
- Start installing crossing pipe culvert (400 mm dia.) (30% complete).

From St. A2+300 to St. A3+100

- Continue topping layer from St. A2+300 to St. A3+100 (95% complete).
- Continue first base course layer from St. A2+300 to St. A3+100 (90% complete).
- Continue second base course from St. A2+300 to St. A3+100 (80% complete).
- Start works for double pipe culvert at St.A2+690 (50% complete).
- Start and complete installing 6” UPVC pipe (90 % complete)

From 3+100 to sta. 3+860

- Continue road excavation including (cut/fill) up to finish sub-grade level from St.A3+100 to St. A3+860 (85% complete).
- Continue topping layer from St. A3+100 to St. A3+860 (85% complete).
- Continue first base course from St. A3+100 to St. A3+860 (10% complete).
- Start installing of stone boulder wall from St.A3+295 to St.A3+333 (25% complete).

From 3+860 to sta. 4+120

- Road excavation including (cut/fill) up to finish subgrade level (99% complete).

Note: Work was stopped at segment (B) by Israeli Army since June 14.

Project 03

- Project was completed and handed over to USAID and MOPWH on May 05, 2014.

PLANNED ACTIVITIES FOR NEXT MONTH:

Project 01

- Continue submittals preparation for materials and shop drawings.
- Maintain implementation of traffic control plan.
- Curbstone works, sidewalks and asphalt at roundabout at St. 0+000.
- Asphalt binder layer works from St. 0+000 to St. 0+060.
- Asphalt binder layer works from St. 0+280 to St. 0+330.
- Finish Chamber works at St. 0+020 LHS and St. 0+520.
- Asphalt binder layer works from St. 0+490 to St. 0+570 (complete works at the intersection).

- Continue 2" pipeline installation from St. 2+300 to St. 3+200 RHS.
- Continue 2" and 6" pipeline installation at the LHS from St. 1+230 to St. 2+000.
- ¾ inch pipes installation LHS and RHS from St. 1+050 to St. 1+500.
- Subgrade preparation works from St. 1+050 to St.1+500.
- Basecourse 1st and 2nd layers preparation and binder asphalt layer installation from St. 1+000 to St. 1+500.
- Continue sidewalks and curbstone works from St. 0+560 to St. 1+000.
- Complete storm water system installation from St. 1+230 to St. 1+390.
  Complete storm water pipes installation at the out fall-intersection at St. 0+520 RHS/access road.
- Complete concrete wall works from St.1+557 to St.1+600 LHS , from St. 2+625 to St. 2+665RHS, St. 2+230 to St. 2 +274RHS, St. 1+634 to St. 1+677 RHS , from St. 1+634 to St. 1+677 RHS , and reinforced concrete wall at St. 3+610 LHS and stairs at St. 0+970 LHS.

Project 02

- Continue submittals preparation for materials and shop drawings.
- Maintain implementation of traffic control plan and detour.
- Finish second base course layer from St.A0+000 to St. A2+140.
- Finish asphalt paving works from St.A0+000 to St. A2+140.
- Finish topping layer from St.A2+300 to St. A3+100.
- Finish first and second base course layers from St. A2+300 to St. A3+100.
- Finish topping layer from St.A3+100 to St. A3+860.
- Finish first and second base course from St.A3+100 to St. A3+860.
- Finish construction of stone walls from St. A1+588 to St. A1+666 LHS, from St. A1+964 to St. A1+976 RHS and from St.A1+848 to St.A1+867 LHS.
- Finish road excavation including (cut/fill) up to finish sub-grade level from St.A3+100 to St. A3+860.
- Finish construction of pipe culvert (1000 mm dia.) at St.A0+ 278.5.
- Finish construction of double pipe culvert (800 mm dia.) at St. A0+ 771.
- Finish construction of new pipe culvert 800mm at St. A1+650.
- Finish construction of new double pipe culvert 1000mm at St. A2+202.
- Finish construction of pipe culvert (1000 mm dia.) at St.A2+ 690
- Finish installing curbstone at parking area from St. A0+000 to St. A0+240.
- Finish installing stone boulder wall from St.3+295 to St.3+333 RHS.
- Finish works for yard area.
- Finish road excavation including (cut/fill) up to finish sub-grade level from St. A3+860 to St. A4+121.
- Start works for topping layer from St. A3+860 to St. A4+121.
- Start road excavation including (cut/fill) up to finish sub-grade level from St. B0+000 to St. B0+400.
- Start installing 2'', 3'', and 4'' steel water pipe from St.2+200 and forward.

Refer to **Appendix B** for detailed time schedule for each project, completed and in-progress activities.

INDICATOR NO. 01- Number of kilometers of transportation infrastructure constructed or repaired through USG assistance:	
Project 01-	
Total Road reconstruction (100% Completed)	0.00 Km
Target value	4.10 Km
Number of kilometers constructed or repaired through end of this reporting period=	**0.00** Km
Project 02-	
Total Road reconstruction (100% Completed)	0.00 Km
Target value	4.52 Km
Number of kilometers constructed or repaired through end of this reporting period=	**0.00** Km
Project 03-	
Total Road rehabilitated (100% Completed)	4.083 Km
Target value	2.80 Km
Number of kilometers constructed or repaired through end of this reporting period.	**4.083**Km

USAID | WEST BANK/GAZA
FROM THE AMERICAN PEOPLE

WORKING / NON-WORKING DAYS

Project 01-DUR

1	Total Period of Performance (Original)	365
2	Total Excusable delays/approved extensions	34
3	Modified Period of Performance	399
4	Modified Completion Date	December 04, 2014
5	No. of Working Days during this reporting Period	26
6	Accumulated Working Days	196
7	Total No. of non-working days (Holidays and weekends) during this reporting Period	4
8	Accumulated non-working days (Holidays and weekends)	36
9	No. of other non-working days during this month**	0
10	Accumulated other non-working days	10

Project 02-SAM

1	Total Period of Performance (Original)	270
2	Total Excusable delays/approved extensions	7
3	Modified Period of Performance	277
4	Modified Completion Date	August 04, 2014
5	No. of Working Days during this reporting Period	26
6	Accumulated Working Days	196
7	Total No. of non-working days (Holidays and weekends) during this reporting Period	4
8	Accumulated non-working days (Holidays and weekends)	36
9	No. of other non-working days during this month**	0
10	Accumulated other non-working days	10

Project 03-BTH

1	Total Period of Performance (Original)	180
2	Total Excusable delays/approved extensions	7
3	Modified Period of Performance	187
4	Modified Completion Date	May 06, 2014
5	No. of Working Days during this reporting Period	0
6	Accumulated Working Days	151
7	Total No. of non-working days (Holidays and weekends) during this reporting Period	0
8	Accumulated non-working days (Holidays and weekends)	28
9	No. of other non-working days during this month**	0
10	Accumulated other non-working days	8

USAID | WEST BANK/GAZA
FROM THE AMERICAN PEOPLE

INDICATOR NO. 2: GENERATED PERSON-DAYS OF EMPLOYMENT:
(Note: numbers are rounded to the nearest integer number - man-day)
All reported materials are up to date and meet the five quality data standards (Clause H.9).
This indicator count only local Palestinian staff whose time is charged to the USAID activity (the Contractor at the "prime" and "first tier" subcontractor level only). Neither expatriate person days of employment (i.e. those worked by American or other Third Country National staff) nor management nor administrative person days of employment (i.e. program level and other general and administrative staff shared among multiple task orders) are included. All reported person-days are calculated based on the approved Daily Joint Reports.
Note: Numbers are rounded to the nearest integer number (man-day)

Total Job Days (Male and Female)	**No. of Full Time Equivalent (FTE) Jobs =** (Total Job Days / 23.8)
Generated previously = 11,570 Man-days	Generated previously = 486
During this reporting period = 2,969 Man-days	During this reporting period = 125
Total generated to-date = 14,539 Man-days	Total generated to-date = 611 (rounded to nearest FTE)
Female Employment	
Generated Previously = 236 Man-days	Generated previously = 10
During this reporting period = 26 Man-days	During this reporting period = 1
Total generated to-date = **261** Man-days	Total generated to-date = 11 (rounded to nearest FTE)

Task Order

- Target value= **31,368** Man-Days
- Employment generated previously = 11,565 Man-Days (per CMC audit up to May 31, 2014)
- Employment generated this month =2,969 Man-Days
- Total cumulative employment generated (Male and Female) to-date= **14,533** Man-Days
- Total cumulative female employment generated previously = 236 Man-Days
- Total cumulative female employment generated this month= 26 Man-Days
- Total cumulative female employment to-date= **261**Man-Days

Project 1:

- Target value= **21,172** Man-Days
- Employment generated previously = 4,207 Man-Days (per CMC audit up to May 31, 2014)
- Employment generated this month = 1,815 Man-Days
- Total cumulative employment generated to-date= **6,022** Man-Days
- Total cumulative female employment generated previously = 85 Man-Days
- Total cumulative female employment generated this month= 0 Man-Days
- Total cumulative female employment to-date= **85** Man-Days

Project 2

- Target value= **7,413** Man-Days
- Employment generated previously = 3,506 Man-Days (per CMC audit up to May 31, 2014)
- Employment generated this month =1,154 Man-Days
- Total cumulative employment generated to-date= **4,660** Man-Days
- Total cumulative female employment generated previously = 137 Man-Days
- Total cumulative female employment generated this month= 26 Man-Days
- Total cumulative female employment to-date= **162** Man-Days

Project 3:

- Target value= **2,784** Man-Days
- Employment generated previously = 3,856 Man-Days (per CMC audit up to May 31, 2014)
- Employment generated this month =0 Man-Days
- Total cumulative employment generated to-date= **3,856** Man-Days
- Total cumulative female employment generated previously = 14 Man-Days
- Total cumulative female employment generated this month= 0 Man-Days
- Total cumulative female employment to-date= **14** Man-Days

USAID | WEST BANK/GAZA
FROM THE AMERICAN PEOPLE

SITE MEMO:

- **See Appendix D** Site Memos log

PROCUREMENT:

No special procurements, all materials are within the West Bank. For details of delivered material, please refer to the attached **"Materials Receiving Log/ June 2014"**

INSPECTION REQUEST:

Up to this reporting period **544** inspection requests were issued as follow:

Project No.	No. of IRs	No. Reviewed	No. Pending	% No Exception Noted	% Make Corrections Noted	% Amend-Resubmit	% Rejected-Resubmit
P01 (DUR)	263	256	7	189	3	17	47
P02 (SAM)	124	123	1	108	0	2	13
P03 (BTH)	157	157	0	132	0	0	25
Total	**544**	**536**	**8**	**429**	**3**	**19**	**85**
%		**98.5%**	**1.5%**	**78.9%**	**0.6%**	**3.5%**	**15.6%**

Please refer to **Appendix E-** Inspection Requests log.

Non Compliance Report Log - NCR -

No NCRs were issued during this reporting period.

QUALITY CONTROL AND TEST RESULTS:

Up to this reporting period **256** test reports were submitted as follow:

MRSII	No. of Tests	No. Reviewed	No. Pending	% No Exception Noted	% Make Corrections Noted	% Amend-Resubmit	% Rejected-Resubmit	% Review No Required
No.	256	219	37	142	49	25	2	1
		85.5%	14.5%	55.5%	19.1%	9.8%	0.8%	0.4%
Retracted Test Submittals = 5								

Tests Log summary table up to this reporting period

Material Description	Test description	Number of tests	Pass	Fail	Notes (Action taken for failed tests)
Project 01- DUR					
Concrete Wall Foundation	Soil Testing & Geotechnical Investigation	1	1	0	
Reinforced Concrete Retaining Wall	Soil Testing & Geotechnical Investigation	1	1	0	
Sub-grade	Modified Proctor Test	4	1		3 Pending Submittal
	Field Density Test	8	3	1	Failed area was re-worked and re-tested, test results will be submitted for CMC review. 4 Pending Submittal
	Soil Aggregate Material Test	4	3		1 Pending Submittal
Topping	Comprehensive Test	1	1	0	
	Soil Aggregate Material Testing	1	1	0	
	Field Density Test	1	1	0	

Material Description	Test description	Number of tests	Pass	Fail	Notes (Action taken for failed tests)
Concrete	Compressive Strength	28	11	0	17 Pending Submittal
Base Course	Field Density Test	9	5		4 Pending Submittal
	Comprehensive Strength	2		1	Material was improved, tested and passed.1 Pending Submittal
	Soil Aggregate Material Testing	7	5	1	1 Pending Submittal
Steel Bars	Site Testing Reinforcement Deformed	1	1	0	
Binder Layer	Bituminous Paving Mixture Testing Report	1	0	1	Material will be re-tested.
Silica Sand	Aggregate Test Report	1	1	0	
Curbstone	Pre-cast Concrete Curbstone	2	2	0	
Project 02- SAM					
Base Course Material	Quality Assurance Test	2	2	0	
	Site Comprehensive Test	1	1	0	
	FDT	16	15		1 Pending Submittal
	Soil Aggregate Material Testing	8	8	0	
	Modified proctor	1	1	0	
Topping Material	Field Density Test	21	19	2	Failed areas were re-worked and re-tested.
	Modified Proctor Test	2	2	0	
	Comprehensive Strength	2	2	0	
	Quality Assurance	1	1	0	
	Soil Aggregate Material Testing	11	10		1 Pending Submittal
Filling Material	Field Density Test	5	4	1	Failed areas were re-worked and re-tested. Tests results will be submitted for CMC review.
	Soil Aggregate Material Testing	4	4	0	
Sub-grade	Field Density Test	33	22	10	Failed areas were re-worked and re-tested. Tests results will be submitted for CMC review. 1 Pending Submittals
	Modified Proctor Test	8	7		1 Pending Submittal
	Soil Aggregate Material Testing	8	7	1	
Concrete Gravity Wall	Geotechnical Investigation Report	1	1	0	
Concrete	Concrete Compressive	2			2 Pending Submittals
Project 03- BTH					
Asphalt (Wearing Layer)	Bituminous Paving Mixture	16	16	0	
	Asphalt Core Test	3	3	0	
	Thickness & Compaction	2	1	1	Failed area was re-tested for compaction and passed.
Asphalt	Tack Coat	1	1	0	

Material Description	Test description	Number of tests	Pass	Fail	Notes (Action taken for failed tests)
Sub-grade	Field Density Test	11	10	1	Failed areas were re-worked and re-tested. Tests results will be submitted for CMC review.
	Proctor Test	1	1	0	
	Modified Proctor Test	3	3	0	
	Soil Aggregate Material Test	2	2	0	
Base Course	FDT	16	10	6	Failed areas were re-worked and re-tested.
	Comprehensive strength	3	3	0	
	Modified Proctor Test	1	1	0	

SUBMITTALS:

- **See Appendix F** Submittals log for this reporting period including test submittals.

Up to this reporting period **305** submittals were submitted as the following:

MRSII	No. of SUB	No. Reviewed	No. Pending	% No Exception Noted	% Make Corrections Noted	% Amend-Resubmit	% Rejected-Resubmit	% Review Not required
No.	**305**	286	19	18	191	55	4	18
%		93.8%	6.2%	5.9%	62.6%	18.0%	1.3%	5.9%
Total No. of Retracted Submittals = 9								

RFI:

- **See Appendix G** RFI's log for this reporting period.

TRANSMITTALS:

Outgoing / Incoming USAID Transmittals (USAID/ APCO/ArCon)

Date	Contractor Trans. No.	Sender/Recipient	Subject
June 02, 2014	By Email	USAID/ APCO/ArCon	CO Meeting requests
June 03, 2014	By Email	USAID/ APCO/ArCon	COR Approval of April 2014 Monthly Report- Task Order 13-
June 03, 2014	By Email	APCO/ArCon/ USAID	CO Meeting requests- TO 12, Project 01- Recovery Plan
June 05, 2014	By Email	APCO/ArCon/ USAID	T.O 12- May 2014 - Monthly Report- Draft
June 06, 2014	By Email	APCO/ArCon/ USAID	RE: Notification USAID's letter regarding Performance Concerns- Road Project 1: Dura - Hebron (Sinjer) Road under Task Order AID-294-T0-13-00012
June 10, 2014	By Email	USAID/ APCO/ArCon	Accruals
June 10, 2014	By Email	USAID/ APCO/ArCon	Re: Accruals
June 11, 2014	By Email	APCO/ArCon/ USAID	Today's Visit
June 11, 2014	By Email	USAID/ APCO/ArCon	Re: Today's Visit
June 16, 2014	By Email	APCO/ArCon/ USAID	Reminder: T.O 12- May 2014 - Monthly Report- COR Comments
June 17, 2014	By Email	APCO/ArCon/ USAID	DIR dated June 15th
June 17, 2014	By Email	USAID/ APCO/ArCon	Re: DIR dated June 15th
June 17, 2014	By Email	USAID/ APCO/ArCon	Monthly Contracting Officer's Meeting
June 17, 2014	By Email	USAID/ APCO/ArCon	Re: Accruals

Date	Contractor Trans. No.	Sender/Recipient	Subject
June 17, 2014	By Email	APCO/ArCon/ USAID	Re: Accruals
June 17, 2014	By Email	USAID/ APCO/ArCon	Re: Accruals
June 17, 2014	By Email	USAID/ APCO/ArCon	Security reports
June 18, 2014	By Email	USAID/ APCO/ArCon	Re: T.O 12- May 2014 - Monthly Report- Draft
June 18, 2014	By Email	APCO/ArCon/ USAID	Message from DCL Ramallah
June 18, 2014	By Email	APCO/ArCon/ USAID	USAID"s site visit 11 JUNE /Dura road
June 21, 2014	By Email	APCO/ArCon/ USAID	RE: T.O 12- May 2014 - Monthly Report- Modified
June 22, 2014	By Email	APCO/ArCon/ USAID	RE: Yatta and Samu' Road
June 23, 2014	By Email	USAID/ APCO/ArCon	Re: Monthly Contracting Officer's Meeting
June 24, 2014	By Email	USAID/ APCO/ArCon	COR Approval - T.O 12- May 2014 - Monthly Report- Modified

Outgoing / Incoming Consultant Correspondences (B&V/ APCO/ArCon)

Date	Contractor Trans. No.	Sender/Recipient	Subject
June 01, 2014	By Email	B&V/ APCO/ArCon	RE: Aggregate filled Bags as Barriers
June 01, 2014	By Email	B&V/ APCO/ArCon	RE: TO12-DUR- Storm water at 0+320 towards the outfall
June 01, 2014	By Email	APCO/ArCon/ B&V	RE: TO12-DUR- Storm water at 0+320 towards the outfall
June 02, 2014	By Email	B&V/ APCO/ArCon	RE: All Task Orders: Traffic Plan Status Update
June 02, 2014	By Email	APCO/ArCon/ B&V	Initial design /Yatta
June 03, 2014	By Email	B&V/ APCO/ArCon	RE: All Task Orders: Traffic Plan Status Update
June 03, 2014	By Email	APCO/ArCon/ B&V	TO#12, Project #1 and 2 Forecast
June 03, 2014	By Email	B&V/ APCO/ArCon	Introduction, INP II Communications Vision
June 04, 2014	By Email	APCO/ArCon/ B&V	Nahaleen, Dura
June 04, 2014	By Email	B&V/ APCO/ArCon	RE: Nahaleen, Dura
June 04, 2014	By Email	APCO/ArCon/ B&V	TO12-DUR- site obstacles
June 05, 2014	By Email	APCO/ArCon/ B&V	RE: TO12-DUR- site obstacles
June 05, 2014	By Email	APCO/ArCon/ B&V	Sides walks-Dura
June 05, 2014	By Email	B&V/ APCO/ArCon	RE: TO12-DUR- site obstacles
June 05, 2014	By Email	APCO/ArCon/ B&V	RE: TO12-DUR- site obstacles
June 05, 2014	By Email	B&V/ APCO/ArCon	RE: TO12-DUR- site obstacles
June 05, 2014	By Email	APCO/ArCon/ B&V	May 2014- Geo-MIS Data
June 08, 2014	By Email	B&V/ APCO/ArCon	TO 13 00012 MRSII: Accident Report
June 08, 2014	By Email	B&V/ APCO/ArCon	TO 13 00012 MRSII: For Engineers" Record Submittals
June 08, 2014	By Email	APCO/ArCon/ B&V	Repeated damage of the built curb stone /Dura
June 08, 2014	By Email	APCO/ArCon/ B&V	RE: Nahaleen, Dura
June 08, 2014	By Email	APCO/ArCon/ B&V	TO12-DUR- start widening works at roundabout area at 0+000
June 09, 2014	By Email	APCO/ArCon/ B&V	RE: Introduction, INP II Communications Vision
June 09, 2014	By Email	APCO/ArCon/ B&V	RE: TO#13-12 MRSII: Data Audit Meeting Request
June 09, 2014	By Email	APCO/ArCon/ B&V	Round about ,Removal of existing wall at 0 +000
June 09, 2014	By Email	APCO/ArCon/ B&V	T.O 12- Revisions of Daily Joint Reports
June 09, 2014	By Email	B&V/ APCO/ArCon	RE: TO12-DUR- start widening works at roundabout area at 0+000
June 09, 2014	By Email	B&V/ APCO/ArCon	RE: Round about ,Removal of existing wall at 0 +000
June 10, 2014	By Email	APCO/ArCon/ B&V	FW: TO12-DUR- site obstacles
June 10, 2014	By Email	B&V/ APCO/ArCon	TO 13 00012 MRSII: Work at Segment B-Project 2
June 10, 2014	By Email	APCO/ArCon/ B&V	RE: Round about ,Removal of existing wall at 0 +000
June 10, 2014	By Email	B&V/ APCO/ArCon	RE: Introduction, INP II Communications Vision
June 10, 2014	By Email	B&V/ APCO/ArCon	RE: Round about ,Removal of existing wall at 0 +000
June 10, 2014	By Email	B&V/ APCO/ArCon	RE: TO12-DUR- site obstacles
June 10, 2014	By Email	APCO/ArCon/ B&V	RE: TO12-DUR- site obstacles

USAID FROM THE AMERICAN PEOPLE | WEST BANK/GAZA

Date	Contractor Trans. No.	Sender/Recipient	Subject
June 10, 2014	By Email	APCO/ArCon/ B&V	TO12-DUR- start median concreting and landscaping works
June 11, 2014	By Email	APCO/ArCon/ B&V	Hindering of work. Dura
June 11, 2014	By Email	APCO/ArCon/ B&V	Stone Walls all TOs
June 12, 2014	By Email	B&V/ APCO/ArCon	RE: Hindering of work. Dura
June 12, 2014	By Email	APCO/ArCon/ B&V	RE: Hindering of work. Dura
June 12, 2014	By Email	APCO/ArCon/ B&V	RE: Gravity wall at 2+310 RHS/Dura
June 12, 2014	By Email	B&V/ APCO/ArCon	RE: TO12-DUR- start median concreting and landscaping works
June 12, 2014	By Email	APCO/ArCon/ B&V	Decision regarding the proposed wall 0+520 RHS
June 12, 2014	By Email	B&V/ APCO/ArCon	RE: TO12-DUR- start median concreting and landscaping works
June 12, 2014	By Email	B&V/ APCO/ArCon	RE: TO 13 00012 MRSII: Accident Report
June 12, 2014	By Email	APCO/ArCon/ B&V	RE: TO 13 00012 MRSII: Accident Report
June 12, 2014	By Email	APCO/ArCon/ B&V	RE: TO 13 00012 MRSII: Accident Report
June 12, 2014	By Email	B&V/ APCO/ArCon	RE: TO 13 00012 MRSII: Accident Report
June 12, 2014	By Email	APCO/ArCon/ B&V	RE: TO 13 00012 MRSII: Accident Report
June 13, 2014	By Email	APCO/ArCon/ B&V	TO12-DUR-handing over base course 2nd layer
June 13, 2014	By Email	APCO/ArCon/ B&V	RE: TO12-DUR-handing over base course 2nd layer
June 13, 2014	By Email	APCO/ArCon/ B&V	RE: TO12-DUR-handing over base course 2nd layer
June 14, 2014	By Email	APCO/ArCon/ B&V	Yatta -Sam Road /Seg. B
June 14, 2014	By Email	APCO/ArCon/ B&V	Obstacles /Dura
June 14, 2014	By Email	APCO/ArCon/ B&V	Remaining reinforced or gravity retaining wall in the project specially in the last segment
June 15, 2014	By Email	APCO/ArCon/ B&V	Dura , start laying the first asphalt layer at 0+570
June 15, 2014	By Email	APCO/ArCon/ B&V	Dura / 3+500 AHEAD
June 15, 2014	By Email	B&V/ APCO/ArCon	RE: Dura / 3+500 AHEAD
June 15, 2014	By Email	B&V/ APCO/ArCon	RE: Yatta -Sam Road /Seg. B
June 15, 2014	By Email	APCO/ArCon/ B&V	RE: Dura / 3+500 AHEAD
June 15, 2014	By Email	B&V/ APCO/ArCon	RE: TO 13 00012 MRSII: For Engineers" Record Submittals
June 15, 2014	By Email	APCO/ArCon/ B&V	RE: Dura , start laying the first asphalt layer at 0+570
June 15, 2014	By Email	APCO/ArCon/ B&V	Rejection Receiving IRs
June 15, 2014	By Email	APCO/ArCon/ B&V	RE: TO 13 00012 MRSII: For Engineers" Record Submittals
June 16, 2014	By Email	APCO/ArCon/ B&V	RE: Dura / 3+500 AHEAD
June 16, 2014	By Email	APCO/ArCon/ B&V	RE: Dura / 3+500 AHEAD
June 16, 2014	By Email	APCO/ArCon/ B&V	600 mm concrete hand hole/ future 6""ducts, SM # 031, p#02
June 16, 2014	By Email	B&V/ APCO/ArCon	RE: 600 mm concrete hand hole/ future 6""ducts, SM # 031, p#02
June 16, 2014	By Email	APCO/ArCon/ B&V	RE: 600 mm concrete hand hole/ future 6""ducts, SM # 031, p#02
June 17, 2014	By Email	APCO/ArCon/ B&V	RE: Dura / 3+500 AHEAD
June 17, 2014	By Email	B&V/ APCO/ArCon	RE: Work in-and - Changes in Area C
June 17, 2014	By Email	B&V/ APCO/ArCon	RE: Dura / 3+500 AHEAD
June 17, 2014	By Email	APCO/ArCon/ B&V	RE: Dura / 3+500 AHEAD
June 17, 2014	By Email	B&V/ APCO/ArCon	RE: Stone Walls all TOs
June 17, 2014	By Email	B&V/ APCO/ArCon	RE: All Task Orders: Traffic Plan Status Update
June 17, 2014	By Email	APCO/ArCon/ B&V	Security affecting TO#12
June 17, 2014	By Email	APCO/ArCon/ B&V	RE: TO#13-12 MRS II: Geo-MIS Data - Modified
June 17, 2014	By Email	B&V/ APCO/ArCon	TO 13 00012 MRSII: Unsafe Condition at Project No 1
June 18, 2014	By Email	APCO/ArCon/ B&V	Message from DCL Ramallah
June 18, 2014	By Email	B&V/ APCO/ArCon	TO 13 00012 MRSII: Work Plan During Ramadan
June 19, 2014	By Email	APCO/ArCon/ B&V	Gravity wall at 3+610 LHS /Dura
June 19, 2014	By Email	B&V/ APCO/ArCon	RE: Gravity wall at 3+610 LHS /Dura
June 19, 2014	By Email	APCO/ArCon/ B&V	RE: Gravity wall at 3+610 LHS /Dura
June 19, 2014	By Email	APCO/ArCon/ B&V	RE: Gravity wall at 3+610 LHS /Dura
June 19, 2014	By Email	B&V/ APCO/ArCon	RE: Gravity wall at 3+610 LHS /Dura
June 19, 2014	By Email	B&V/ APCO/ArCon	RE: TO12-DUR- site obstacles
June 19, 2014	By Email	B&V/ APCO/ArCon	RE: Gravity wall at 3+610 LHS /Dura

Date	Contractor Trans. No.	Sender/Recipient	Subject
June 19, 2014	By Email	B&V/ APCO/ArCon	RE: Gravity wall at 3+610 LHS /Dura
June 19, 2014	By Email	B&V/ APCO/ArCon	RE: Decision regarding the proposed wall 0+520 RHS
June 19, 2014	By Email	B&V/ APCO/ArCon	RE: Dura / 3+500 AHEAD
June 19, 2014	By Email	APCO/ArCon/ B&V	RE: Decision regarding the proposed wall 0+520 RHS
June 19, 2014	By Email	APCO/ArCon/ B&V	RE: TO12-DUR- site obstacles
June 19, 2014	By Email	APCO/ArCon/ B&V	RE: Gravity wall at 3+610 LHS /Dura
June 19, 2014	By Email	APCO/ArCon/ B&V	RE: Dura / 3+500 AHEAD
June 19, 2014	By Email	APCO/ArCon/ B&V	Boulder wall-3+295 to 3+340 /Yatta
June 19, 2014	By Email	B&V/ APCO/ArCon	RE: Boulder wall-3+295 to 3+340 /Yatta
June 19, 2014	By Email	B&V/ APCO/ArCon	RE: Dura / 3+500 AHEAD
June 19, 2014	By Email	APCO/ArCon/ B&V	RE: Dura / 3+500 AHEAD
June 21, 2014	By Email	APCO/ArCon/ B&V	Permanent sign
June 22, 2014	By Email	B&V/ APCO/ArCon	TO 13 00012 MRSII: Unsafe Condition at Project No 1
June 22, 2014	By Email	APCO/ArCon/ B&V	RE: TO 13 00012 MRSII: Unsafe Condition at Project No 1
June 22, 2014	By Email	B&V/ APCO/ArCon	RE: TO 13 00012 MRSII: Work Plan During Ramadan
June 22, 2014	By Email	APCO/ArCon/ B&V	APCO's Site memo #032 -C to E ,dated 22 June 2014 ,HANDED 11:00am
June 22, 2014	By Email	APCO/ArCon/ B&V	RE: TO12-DUR- site obstacles
June 22, 2014	By Email	APCO/ArCon/ B&V	RE: Dura / 3+500 AHEAD
June 22, 2014	By Email	B&V/ APCO/ArCon	RE: Yatta and Samu Road
June 22, 2014	By Email	B&V/ APCO/ArCon	TO 13 00012 MRSII: storm water work from sta. 1+254 to 1+400
June 22, 2014	By Email	APCO/ArCon/ B&V	Traffic control plan /Dura/ from 1+040 to 1+280
June 22, 2014	By Email	B&V/ APCO/ArCon	FW: TO 13-00012 MRSII: Project Crews and Equipment Staff at Project 01
June 22, 2014	By Email	APCO/ArCon/ B&V	TO#12 , Project# 02, Site Memo
June 23, 2014	By Email	B&V/ APCO/ArCon	TO 13-00012 MRSII: Variation Order #05
June 23, 2014	By Email	B&V/ APCO/ArCon	NUC-13-00012-MRSII-2
June 23, 2014	By Email	APCO/ArCon/ B&V	RE: NUC-13-00012-MRSII-2
June 23, 2014	By Email	B&V/ APCO/ArCon	CO Monthly Meeting: Percentages of Completion for APCO Task Orders
June 23, 2014	By Email	APCO/ArCon/ B&V	RE: NUC-13-00012-MRSII-2
June 24, 2014	By Email	APCO/ArCon/ B&V	Close of the unsafe condition 003-DURA project
June 24, 2014	By Email	B&V/ APCO/ArCon	TO 13 00012 MRSII: Damaged Telecommunication Cable at P.01
June 24, 2014	By Email	APCO/ArCon/ B&V	RE: CO Monthly Meeting: Percentages of Completion for APCO Task Orders
June 24, 2014	By Email	B&V/ APCO/ArCon	RE: Close of the unsafe condition 003-DURA project
June 24, 2014	By Email	APCO/ArCon/ B&V	RE: TO 13 00012 MRSII: Damaged Telecommunication Cable at Project 1
June 24, 2014	By Email	APCO/ArCon/ B&V	RE: TO 13 00012 MRSII: Damaged Telecommunication Cable at Project 1
June 24, 2014	By Email	B&V/ APCO/ArCon	TO 13 00012 MRSII: Proposed Water Pipeline Details (Reference :SM 13-00012-SAM-E-C-063)
June 26, 2014	By Email	APCO/ArCon/ B&V	RE: TO 13 00012 MRSII: Work Plan During Ramadan
June 26, 2014	By Email	B&V/ APCO/ArCon	RESENDING: TO 13-00012 MRSII: Variation Order #05
June 26, 2014	By Email	APCO/ArCon/ B&V	FW: TO 13-000012MRSII:BTH AL-Ein Photos
June 26, 2014	By Email	B&V/ APCO/ArCon	FW: TO 13-000012MRSII:BTH AL-Ein Photos
June 28, 2014	By Email	APCO/ArCon/ B&V	Yatta/NO asphalt today
June 28, 2014	By Email	B&V/ APCO/ArCon	FW: TO 13-00012 MRSII :Letter _ Received
June 29, 2014	By Email	B&V/ APCO/ArCon	TO 13 00012 MRSII: Coordination Meeting with Pal Tel at Project No 1
June 29, 2014	By Email	B&V/ APCO/ArCon	Proposed VO for TO 13-00012 MRSII
June 30, 2014	By Email	B&V/ APCO/ArCon	TO 13 00012 MRSII: Round About Lay Out at Sta. 0+000 - Project No 1

USAID FROM THE AMERICAN PEOPLE | WEST BANK/GAZA

Date	Contractor Trans. No.	Sender/Recipient	Subject
June 30, 2014	By Email	APCO/ArCon/ B&V	RE: TO 13 00012 MRSII: Round About Lay Out at Sta. 0+000 - Project No 1
June 30, 2014	By Email	APCO/ArCon/ B&V	TO#12, Project #02- Yatta -Samu
June 30, 2014	By Email	B&V/ APCO/ArCon	RE: TO 13 00012 MRSII: Round About Lay Out at Sta. 0+000 - Project No 1
June 30, 2014	By Email	APCO/ArCon/ B&V	TO 13-00012: Yatta Project VOR 8A - Gravity wall
June 30, 2014	By Email	B&V/ APCO/ArCon	TO 13 00012 MRSII: Night Shift Plan
June 30, 2014	By Email	APCO/ArCon/ B&V	RE: TO 13 00012 MRSII: Round About Lay Out at Sta. 0+000 - Project No 1
June 30, 2014	By Email	APCO/ArCon/ B&V	RE: TO 13 00012 MRSII: Night Shift Plan
June 30, 2014	By Email	APCO/ArCon/ B&V	FW: TO 13-00012: Yatta Project VOR 8A - Gravity wall
June 30, 2014	By Email	B&V/ APCO/ArCon	TO 13-00012 MRSII: Variation Order #05
June 30, 2014	By Email	B&V/ APCO/ArCon	TO 13 00012 MRSII: Design of Form Work
June 30, 2014	By Email	B&V/ APCO/ArCon	RE: TO 13 00012 MRSII: Night Shift Plan

PAYMENTS:

Voucher Number	Submitted Date	Amount	Retention Amount	Amount Received	Date Received
01	January 20, 2014	$ 447,973.34	$0.00	$ 447,973.34	January 31, 2014
02	February 09, 2014	$ 297,902.28	$0.00	$ 297,902.28	February 28, 2014
03	March 25, 2014	$ 556,484.93	$0.00	$ 556,484.93	April 09, 2014
04	April 16, 2014	$ 480,513.49	$0.00	$ 480,513.49	May 06, 2014
05	May 21, 2014	$ 719,793.88	$0.00	$ 719,793.88	June 12, 2014
06	June 03, 2014	$ 347,821.55	$0.00	$ 347,821.55	June 23, 2014
Total		**$2,850,489.47**	**$0.00**	**$2,850,489.47**	

APCO/ArCon total accrued expenditures $1,207,166.53

VARIATION ORDERS

VO No.	DESCRIPTION	VO Status (AP/PE/RE/RJ)			Date Sent to B&V	USAD Approval Date	Variation order Amount	Time Ex. Calendar Days
		APCO	B&V	USAID				
01	New Project layout for project 3	AP	AP	AP	Feb. 04, 2014	Feb. 06, 2014	$8,190	00
02	Additional Water Pipeline, Valve Chambers, Topping Layer and New Definitive Quantities at Project 1 Additional Water Pipeline at Project 2 Additional Roads and Pre-Final Quantities at Project 3.	AP	AP	AP	April 02, 2014	April 16, 2014	$58,377	P. 01- 34 P. 02- 07
03	New Items, Pre-Final Quantities and Time Extension at Project #3	AP	AP	AP	April 28, 2014	April 29, 2014	$11,676.9	P.03 – 07
04	Final Definitive Quantities and final list of roads at Project 03	AP	AP	AP	May 06, 2014	May 19, 2014	$16,206.82	00

AP: Approved PE: Pending RE: Revise RJ: Rejected

USAID | WEST BANK/GAZA
FROM THE AMERICAN PEOPLE

VARIATION ORDER REQUESTS:

VOR No.	DESCRIPTION		Date Sent to B&V	Variation order Amount	Time Ex.
01	Urgent Works for Bethlehem Internal Roads	Revision A	Feb. 06, 2014	$162,228.75 / Resubmitted	00 Calendar Day
		Revision B	March 31, 2014	$146,291.79 Rejected by CMC- Submitted as a Claim to USAID	00 Calendar Day
02	Revised BOQ Quantities, Additional 4" pipes Installation works, 3/4" risers and Valves Chambers Construction and Time Extension	Revision A	Feb. 05, 2014	$ 283,616.90/ Resubmitted	P01- 54 Calendar Days
		Revision B	Feb. 19, 2014	$ 267,086.40/ Resubmitted	P01- 54 Calendar Days
		Revision C	March 02,2014	$172,706.40/ Approved, included under VO#02	P01- 54 Calendar Days
03	Project 01: Provide two Layers of 7cm asphalt from Sta.0+000 to Sta.0+280	Revision A	April 21,2014	$145,040/ Resubmitted	0
		Revision B	April 27,2014	$145,040/ Noted.	0
04	Project 03:Change in additional works and time extension	Revision A	April 21,2014	$138,973.60/ Resubmitted	P02- 24 days
		Revision B	April 27,2014	$12,129.94/ Approved, Partially included under VO#03	P03- 6 days
5	Project 02: Replace Box culvert, 6" UPVC pipe crossing, topping, and Raising PGL	Revision A	May 19, 2014	$0.00 Partially approved some items need to be revised	P02- 24 Days
		Revision B	June 12, 2014	$0.00	P02- 24 Days
6	Project 02- Stone Boulders from Sta. A3+295 to Sta. 3+345	Revision A	May 20, 2014	$138,615.74 Revise Resubmit	P02- 34 Days
		Revision B	June 8, 2014	$46,060.00 In Process	P02- 34 Days
7	Project 01:Guard Rail Type ESP4-N2	Revision A	May 21, 2014	$22,620.00 Noted to be included in VO#05.	0
8	Project 02: Gravity Retaining wall from Sta.A0+040 to Sta.0+074 and new items.	Revision A	June 30, 2014	$35,361.2 In Process	P02- 24 Days
9	Project 01: Gravity walls, Retaining walls, redesign, and new definitive quantities.	Revision A	June 23, 2014	$115,028.76 In Process	P01- 46 Days

USAID | WEST BANK/GAZA
FROM THE AMERICAN PEOPLE

OBSTACLES AND CHALLENGES

Issue	Action Taken
Project 01- DUR	
1- Continuous work stoppages by landowners, residents and business owners objecting on R.O.W and on-going construction activities. Up to date there are several locations (13 locations) where work is stopped and residents' objections were not resolved.	1- Continuous and daily coordination meetings and talks with the residents and Dura municipality were conducted as detailed in the coordination log. This issue was raised in the monthly CO meeting with USAID, CMC and APCO continued their efforts to solve these obstacles, a meeting was scheduled with all project stakeholders and related authorities to try to find a resolution. APCO's public relation officer in the south area is working full time at Dura to try to facilitate our teams work, not all issues are resolved.
2- After conducting survey works and start shop drawing preparation for storm water outlet at St. 1+080 it was noted that the outlet location is 450 L.m from the access road at St. 1+080.	2- Coordination meeting and site visit with Dura municipality was conducted to assign exact and confirm location of storm water outlet. RFI-13-00012-MRSII-013 was sent to CMC for advice on Feb. 27, 2014. CMC replied on March 12, 2014 requesting to extend storm water outfall up to 80m and a concrete outlet shall be constructed at the end of the pipeline. APCO/ArCon proposed alternate solution to replace the outfall at 1+080 (original design) by an outfall at St. 1+295 (lower point), up to date the municipality is still working to obtain the needed approvals from landowners and residences. Negotiations with citizens are still in process. On the other hand, Dura municipality insisted to make a short cut distance (access road -0+140) to the out fall of the storm water at St. 0+300 intersection, there is an objection from the landowner. Storm water works was stopped at this segment on May 28. Issue was resolved with the landowner on May 30. During excavation large amount of infrastructure utilities were discovered in this proposed shortcut. On June 04th APCO decided to work back from the out fall manhole, after implementing about 46 meter length ,and on June 09th an existing ductile water main pipe was discovered at the same alignment which required a redesign for that connection, work stopped at that connection since June 10th, issue is not resolved yet.
3- Existing underground utilities (Paltel and waterlines) without as built drawings. During May and June existing PalTel cables were lowered below subgrade levels in different locations such as from St. 0+490 to St. 0+540 and from St. 0+680 to St. 0+820 also the same with the existing 4"and 6" water pipes from St. 0+500 to St. 0+800 that caused delays in subgrade preparation and handing at the above mentioned areas.	3- Intensive coordination with utility owners, APCO conducted several trial pits which doubled the safety and protective measures. The existing underground utilities (especially the fiber cable) are shallow; APCO prepared shop drawings taking into consideration the existing underground cable. APCO is responsible on this issue but it is still causing work delays and disruptions due to the high measures which were taken to avoid the possibility of any damage to these utilities .

Issue	Action Taken
4- Landowners' objection on reinforced concrete walls construction from St. 0+020 to St. 0+077.5 RHS asking for extension of proposed wall. After excavation it was clear that this cannot be achieved considering difficulties in wall design and build due to existing mass of underground utilities beneath proposed wall foundation, new shop drawings were submitted for (Gravity wall), then the land owner stopped the work from May 27 until June 05 demanding again an extension to the wall, then after erection of form work the landowner repeated stoppage of work till June 24 demanding lowering the height of the wall.	4- APCO/ArCon revised the proposed gravity wall shop drawings to avoid existing underground utilities, and coordinated with the municipality, this issue was resolved on 24 June 2014.
5- Delays caused by the South Electricity Company (SELCO) in relocation of existing electrical poles and high voltage towers from the carriage way to a safe location.	5- Instead of relocation the existing electrical poles and towers, and per coordination between APCO, CMC and SELCO, it was decided to replace the electrical towers with an underground cable, intensive coordination meetings were held to expedite this issue, last meeting was conducted on 21 May, verbal understanding was agreed from all parties but issue is not resolved yet as more efforts are requested from SELCO on-ground.
6- Dispute with the landowner about the proposed wall at 3+610 LHS.	6- R.O.W issue, after excavation on 19 June the land owner prevented APCO from continuing work; Hebron Municipality is still negotiating with him and the matter is not resolved yet.
7- Existing building at 3+770 RHS.	7- The wall of the existing building is within the R.O.W, should be demolished, Hebron municipality is still negotiating with the owner, and the matter is not resolved yet.
8- After a joint walkthrough conducted on June 17 with Hebron municipality & Black and Veatch, Hebron municipality asked for design changes (anew road alignment and new typical section) From St. 3+500 to St. 4+040.	8- Site Memo No. SM-13-00012-DUR-C-E-033 was submitted to CMC asking additional information on the new proposed centerline, typical section and description of work. CMC's response was received via. SM#066 on June 24 indicating that the CMC is working on the revised design drawings to capture requested modifications.
9- The security restrictions on and around the city of Hebron since June 15 is having a direct impact on our project , the Dura-Sinjir road has become the major detour for motorists coming into or leaving Hebron because of Israeli Army closure of the city's main entrances, according to our safety officer, transient traffic has increased fourfold at least. Consequently, traffic control, housekeeping, safety maintenance and construction have all been affected. APCO continued work but the operations were much less productive, this caused slow down in work progress (example: on June 15 we were forced to stop asphalt work activities)	9- Intensive coordination with Hebron DCL, BV and USAID were conducted. Clear instructions were given to our staff and subcontractor's staff that their safety and wellbeing of all on the site comes first, even if works stopped. On June 15, 2014 all field staff were instructed to "finish up" what they were doing as soon as possible, stop all work and send everyone home during daylight. APCO team continued to work but our operations were much less productive.

Issue	Action Taken
10- Round about at 0+000. Since April 19,CMC verbally requested APCO to stop construction activities from 0+000 to 0+060 until receiving the proposed design of the intersection at St. 0+000, on May 28 APCO received the initial design , shop drawing were prepared ,then MoPWH requested some modifications which were received on June30.	10- APCO to reflect MoPWH minor modifications to the shop drawings.
Project 02- SAM	
1- SM#063 E-C dated 22 June, requesting VOR to install additional water activities 2, 3 and 4 inch diameter from St. 2+200 forward.	1- APCO/ArCon changed the asphalting plan for the segment from 2+200 to 4+150.
2- Safety and traffic plan implemented for Segment B to commence work, Israeli Police stopped all activities on June14 until now.	2- No permission granted yet from Israeli police to start construction in segment B due to security situation.

PROGRESS PHOTOS:

Project 01- DUR

Before construction from St. 0+140 to St. 0+280.

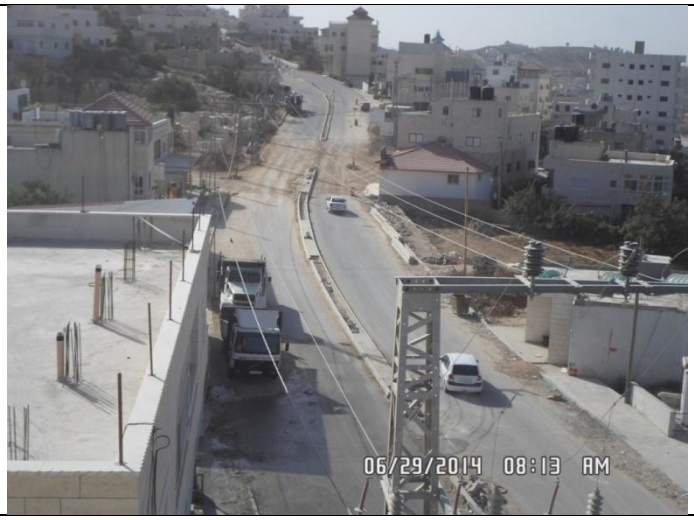

Asphalt layer and curbstone works from St. 0+140 to St. 0+280.

Before construction from St. 0+060 to St. 0+140.

Asphalt layer and curbstone works from St. 0+060 to St. 0+140.

Project 01- Concrete works at St. 1+557.

Project 01- Excavation for Storm water pipes installation at St. 1+300.

Project 01- Asphalt binder course installation.

Project 01- Retaining wall works at St. 1+557 LHS.

Project 02- SAM

Segment A- from St. 1+260 to St. 1+060 Backward- Before construction.

Segment A- St. 1+260 to St. 0+060 Backward- Asphalt wearing layer.

Segment A- from St. 1+260 to St. 1+360 Forward- Before construction.

Segment A- St. 1+260 to St. 1+360 Forward- Asphalt wearing layer.

SAM- Basecourse and stone wall works.

SAM- Asphalt wearing course layer.

Project 03- BTH

Before Construction – WSSA Intersection

After completing construction Activities (WSSA Intersection).

After completing construction Activities (Wadi Ma'ali Road).

After completing construction Activities (Al Karkafa Road).

Permanent Sign installed at Al Al-Qeta'a – Wadi Ma'ali Roads.

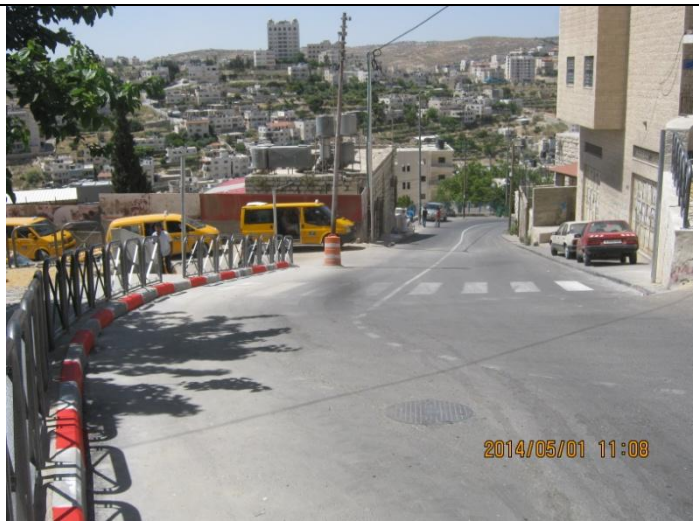

After completing construction Activities (Wadi Shaheen Road).

A │Materials- Equipments Receiving Log

Project 01: Dura - Hebron (Sinjir) Road
USAID Contract No. 294-I-00-12-00005
Contractor: APCO/ArCon

Title: Equipment receiving log/June 2014

Date	Grader Cat, G12, H140, Motor		Finisher		Excavator Cat 455		Bob Cat		JCB		Steel Compactor		Dump Truck Actros, 2007		Excavator Cat 330		Crane		WATER TANK 10M3		Wheel Loader		Excavator Flat Kobleco		Excavator Cat 325/Dossan		Dossan Wheel		Chain Loader 963		Excavator Volvo		Penumatic roller		MC Sprayer		Concrete pump		Concrete Vibrator		Concrete transit Mixer	
	Quantity in use	Quantity idle	Quantity in use	Quantity idle	Quantity in use	Quantity idle	Quantity in use	Quantity idle	Quantity in use	Quantity idle	Quantity in use	Quantity idle	Quantity in use	Quantity idle	Quantity in use	Quantity idle	Quantity in use	Quantity idle	Quantity in use	Quantity idle	Quantity in use	Quantity idle	Quantity in use	Quantity idle	Quantity in use	Quantity idle	Quantity in use	Quantity idle	Quantity in use	Quantity idle	Quantity in use	Quantity idle	Quantity in use	Quantity idle	Quantity in use	Quantity idle	Quantity in use	Quantity idle	Quantity in use	Quantity idle	Quantity in use	Quantity idle
1-Jun	1						1		2		1		3						1		1		1																			
2-Jun	1						1		2		1		2						1		1		1		1												1		1		3	
3-Jun	1						1		2				2						1		1		1		1												1		1		4	
4-Jun	1						1		3				2				1		1		1		1		1												1		1		2	
5-Jun	1						1		3		1		2				1		1		1				1						1						1		1		2	
6-Jun																																										
7-Jun	2						1		3		1		4				1		1		1										1										1	
8-Jun	2						2		3		1		4				1		2		1		1		1						1						1		1		4	
9-Jun	2						1		4		1		2				2		2		1		1		1						1						1		1		6	
10-Jun	2						1		4		1		2				1		2		1		1		1				1		1										2	
11-Jun	2						1		4		1		2		1		1		2		1		1		1				1		1						1		1		2	
12-Jun	2						1		4		1		2		1		1		2		1		1		1						1						1		1		3	
13-Jun									2																1																	
14-Jun	2						1		4		1		2		1		1		2		1		1		1						1								1			
15-Jun	3		1				1		4		2		6		1		1		2		1		1		1								1		1		1		1		1	
16-Jun	2						1		4		1		3		1		1		2		1		1														1		1		3	
17-Jun	2						1		4		1		3		1		1		2		1		1																		1	
18-Jun	1		1				1		4		1		6				1		2		1												1		1		1		1		8	
19-Jun	1		1						3		2		6				1		2		1												1		1		1		1		8	
20-Jun																																										
21-Jun	1						1		1		1		2				1		1						1																1	
22-Jun	1						1		2				2				1		2		1				1												1		1		6	
23-Jun	2						1		3				3				1		2		1		1		1		1										1		1		4	
24-Jun	2				1		1		3				2				1		1		1				1		1												1		4	
25-Jun	2				1		1		3		1		2				1		2		1				1																1	
26-Jun							1		3		1		2				1		1		1				1						1						1		1		4	
27-Jun																																										
28-Jun	1						1		3		1		2				1		1		1				1						1											
29-Jun	1						1		3		1		2				1		1		1		1		1						1											
30-Jun	1						1		2		1		2				1		1						1												1		1		4	

Project 02: Yatta - Samu' Road
USAID Contract No. 294-I-00-12-00005
Contractor: APCO/ArCon

Title: Equipment receiving log/June 2014

Date	Grader Cat, G12, H140, Motor		Penumatic roller		MC Spryer Tank		Chain Excavator (FH)		JCB		Guardrail Machine		Dump Truck Actros, 2007		Steel Roller		Truck w/ Crane		WATER TANK 10M3		Wheel Loader		Wheel Excavator (Cat-210)		Chain Excavator Cat 336		Concrete Pump		Mixer		Finisher	
	Quantity in use	Quantity idle	Quantity in use	Quantity idle	Quantity in use	Quantity idle	Quantity in use	Quantity idle	Quantity in use	Quantity idle	Quantity in use	Quantity idle	Quantity in use	Quantity idle	Quantity in use	Quantity idle	Quantity in use	Quantity idle	Quantity in use	Quantity idle	Quantity in use	Quantity idle	Quantity in use	Quantity idle	Quantity in use	Quantity idle	Quantity in use	Quantity idle	Quantity in use	Quantity idle		
1-Jun	1								1				2		1				1		1		1		1				1			
2-Jun	1								1				2		1				1		1		1		1		1		5			
3-Jun	1								1				3		2				1		1		1		1				1			
4-Jun	1								1				2		1				1		1		1		1							
5-Jun	1								1				2		1				1		1		1		1		1		2			
6-Jun																																
7-Jun	1								1				2		1				2		1		1		1							
8-Jun	1								1				2		1				2		1		1		1							
9-Jun	1								1				2		1				2		1		1		1		1		2			
10-Jun	1								1				2		1				2		1		1		1							
11-Jun	1								1				2		1				2		1		1		1							
12-Jun	1								1				2		1				1		1		1		1		1		1			
13-Jun																																
14-Jun	1								1				2		1				1		1		1		1							
15-Jun	1								1				2		1				1		1		1		1							
16-Jun	1								1				2		1				1		1		1		1		1		2			
17-Jun	1								1				2		1				1		1		1		1				1			
18-Jun	1						1		1				2		1				1		1		1				1		2			
19-Jun	1						1		1				2		1				1		1		1									
20-Jun																																
21-Jun	1						1		1				2		1				1		1		1						1			
22-Jun	1						1		1				2		1				1		1		1									
23-Jun	1						1		1				2		2				2		1		1									
24-Jun	1		1		1		1		1				9		4				2		1		1						1		1	
25-Jun	1		2		1		1		1				5		4				3				1				1		7		1	
26-Jun	1						1		1				2		2				2		1		1									
27-Jun																																
28-Jun	1						1		1				2		2				2		1		1									
29-Jun	1						1		1				2		2				2		1		1						1			
30-Jun	1		2		1		1		1				2		4				2		1		1						1		1	

Project 01: Dura - Hebron (Sinjir) Road
USAID Contract No. 294-I-00-12-00005
Contractor: APCO/ArCon

Title: Materials Receiving Log/June 2014

Date	Material Delivered to Site	Quantity
1-Jun		
2-Jun	Ready mix concrete B-250	22.5 m3
3-Jun	Ready mix concrete B-250	16 m3
	Ready mix concrete B-200	18 m3
4-Jun	Ready mix concrete B-200	12.5 m3
	Semsem & Single Size	60 m3
5-Jun	Ready mix concrete B-250	14.5 m3
	Ready mix concrete B-200	13 m3
	3" PVC Conduits	400 LM
6-Jun		
7-Jun	Ready mix concrete B-200	14 m3
	Single Size	30 m3
	Semsem	30 m3
8-Jun	Ready mix concrete B-250	11 m3
	Semsem	40 m3
	Single Size	40 m3
	Ready mix concrete B-200	18 m3
9-Jun	Ready mix concrete B-250	15 m3
	Ready mix concrete B-200	25 m3
	Ready mix concrete B-150	12 m3
	Catch Basin	18 Pcs
	Single Size	60 m3
	Semsem	60 m3
10-Jun	Ready mix concrete B-250	16 m3
	Single Size	30 m3
	Semsem	30 m3
	Water Pipe line 6"	240 Lm
	Water Pipe line 2"	300 Lm
11-Jun	Ready mix concrete B-250	14 m3
	Single Size	18 m3
	Interlock	80 m3
12-Jun	Ready mix concrete B-250	16 m3
	Ready mix concrete B-150	9 m3
13-Jun		
14-Jun	Ready mix concrete B-250	7.5 m3
15-Jun	Ready mix concrete B-250	2 m3
	Asphalt 3/4"	205 ton
	Single Size	35 m3
	Semsem	35 m3

Project 01: Dura - Hebron (Sinjir) Road
USAID Contract No. 294-I-00-12-00005
Contractor: APCO/ArCon

Title: Materials Receiving Log/June 2014

Date	Material Delivered to Site	Quantity
16-Jun	Ready mix concrete B-250	9 m3
	Ready mix concrete B-200	15 m3
	Ready mix concrete B-150	1.3 m3
	Semsem	40 m3
17-Jun	Ready mix concrete B-250	6 m3
	Semsem	30 m3
	Single Size	30 m3
	Curbstone	512 Lm
	Storm water pipe line 600 mm	60 Lm
18-Jun	Ready mix concrete B-250	72 mk3
	Asphalt 3/4"	199.290 ton
19-Jun	Ready mix concrete B-250	72 m3
	Asphalt 3/4"	250 ton
20-Jun		
21-Jun	Ready mix concrete B-250	6m3
22-Jun	Ready Mix Concrete B-250	27 m3
	Ready Mix Concrete B-200	24 m3
	Semsem	18 m3
	Single Size	18 m3
23-Jun	Ready mix concrete B- 250	18 m3
	Ready mix concrete B-200	3m3
	Dry Mix Concrete B-200	11m3
	Curbstone	600 Lm
24-Jun	Ready mix concrete B-250	16 m3
	Dry mix concrete B-200	6 m3
25-Jun	Ready mix concrete B-250	6m3
	Single Size	40 m3
	Semsem	40 m3
26-Jun	Ready mix concrete B-150	14 m3
	Ready mix concrete B-200	9 m3
	Dry Mix Concrete	6 m3
27-Jun		
28-Jun	Interlocking block	200 m3
29-Jun		
30-Jun	Ready mix concrete B-200	39 m3

Project 02: Samu' - Yatta Road
USAID Contract No. 294-I-00-12-00005
Contractor: APCO/ArCon

Title: Materials Receiving Log/ June 2014

Date	Material Delivered to Site	Quantity
1-Jan	Base course	100 m3
	Single Size	15 m3
	Single Size (Semsem)	15 m3
2-Jun	Baser course	200 m3
	Concrete B-200	36.5 m3
	Concrete B-150	5.5 m3
3-Jun	Base course	250 m3
	concrete B-250	3 m3
	Stone	15 m3
	Curbstone	15 Lm
4-Jun	Base course	150 m3
	Stone	50 m3
5-Jun	Concrete B250	16 m3
	Stone	15 m3
6-Jun		
7-Jun	Stone	15 m3
8-Aug	Base course	200 m3
9-Jun	Base course	100 m3
	ConcreteB-250	19 m3
10-Jun	Stone	15 m3
11-Jun	Topping	150 m3
12-Jun	Concrete B-250	8.5 m3
13-Jun		
14-Jun	Topping material	150 m3
	Base course	100 m3
15-Jun	Topping Material	150 m3
	Stone	50 m3
	Asphalt 3/4"	205 ton
	Curbstone	500 Lm
16-Jun	Topping Material	100 m3
	Concrete B-250	12 m3
	Stone	30 m3
17-Jun	Topping Material	100 m3
	Concrete B-150	6 m3
	Stone	50 m3

Project 02: Samu' - Yatta Road
USAID Contract No. 294-I-00-12-00005
Contractor: APCO/ArCon

Title: Materials Receiving Log/ June 2014

Date	Material Delivered to Site	Quantity
18-Jun	Base Course	150 m3
	Concrete B-150	12.5 m3
	Stone	30 m3
19-Jun	Stone	40 m3
	Asphalt 3/4"	250 ton
20-Jun		
21-Jun	Concrete B-250	5 m3
22-Jun	Base course	100 m3
23-Jun	Base course	50 m3
24-Jun	Concrete B-250	9.5 m3
	Asphalt 3/4"	465 ton
25-Jun	Concrete B-250	63 m3
	Asphalt 3/4"	330 ton
26-Jun	Base course	100 m3
27-Jun		
28-Jun	Base Course	100 m3
29-May	Single Size	30 m3
	Concrete B-150	5 m3
30-Jun	Asphalt 3/4"	450 ton
	Concrete B-150	12m3

B | Detailed Time Schedule for the Project
Proposed Baseline Schedule

APCO/ArCon CONSTRUCTION AND SERVICES

Updated Construction Program

June 30, 2014

TO12
Multiple Roads Project South II

Activity ID	Activity Name	Original Duration	Activity % Complete	Remaining Duration	BL2 Start	BL2 Finish	Start	Finish	Total Float	Actual Total Cost	Budgeted Total Cost
Multiple Roads Project South II		407d		165d	01-Nov-13	04-Dec-14	01-Nov-13 A	13-Dec-14	-9d	$4,057,656	$11,853,751
Milestones		407d		165d	01-Nov-13	04-Dec-14	01-Nov-13 A	13-Dec-14	-9d	$0	$0
General Milestones		398d		0d	01-Nov-13	04-Dec-14	01-Nov-13 A	04-Dec-14	0d	$0	$0
MRSII0100	Start Date NTP	0d	100%	0d	01-Nov-13		01-Nov-13 A			$0	$0
MRSII0110	Completion Multiple Roads Project in the South West Bank	0d	0%	0d		04-Dec-14		04-Dec-14*	0d	$0	$0
Intermediate Milestones		407d		165d	01-Nov-13	04-Dec-14	01-Nov-13 A	13-Dec-14	-9d	$0	$0
Completion Milestones		220d		107d	07-May-14	04-Dec-14	06-May-14 A	13-Dec-14	-9d	$0	$0
MRSII0130	Completion (Project 03) Milling and Overlay of Bethlehem Internal Roads	0d	100%	0d		07-May-14		06-May-14 A		$0	$0
MRSII0140	Completion (Project 02) Samu' -Yatta Road	0d	0%	0d		10-Aug-14		28-Aug-14*	-24d	$0	$0
MRSII0150	Completion (Project 01) Dura - Hebron (Sinjer) Road	0d	0%	0d		04-Dec-14		13-Dec-14*	-9d	$0	$0
Preconstuction Milestones		133d		0d	03-Nov-13	07-May-14	03-Nov-13 A	22-Apr-14 A		$0	$0
MRSII0180	Start Preconstruction Submittal	0d	100%	0d	03-Nov-13		03-Nov-13 A			$0	$0
MRSII0190	Finish Preconstruction Submittal	0d	100%	0d		07-May-14		22-Apr-14 A		$0	$0
PROJECT 01 Dura - Hebron (Sinjer) Road		401d		165d	01-Nov-13	27-Nov-14	01-Nov-13 A	13-Dec-14	-9d	$0	$0
Mobilization		34d		0d	02-Nov-13	02-Dec-13	02-Nov-13 A	30-Dec-13 A		$0	$0
MRSII0200	Start Mobilization	0d	100%	0d	02-Nov-13		02-Nov-13 A			$0	$0
MRSII0210	Finish Mobilization	0d	100%	0d		02-Dec-13		30-Dec-13 A		$0	$0
Shop Drawing		269d		0d	30-Nov-13	25-Aug-14	26-Nov-13 A	13-Sep-14	83d	$0	$0
MRSII0220	Start Shop Drawing Submittal	0d	100%	0d	30-Nov-13		26-Nov-13 A			$0	$0
MRSII0230	Finish Shop Drawing Submittal	0d	0%	0d		25-Aug-14		13-Sep-14	83d	$0	$0
Material		257d		0d	02-Dec-13	03-Sep-14	28-Nov-13 A	03-Sep-14	92d	$0	$0
MRSII0240	Start Material Submittal	0d	100%	0d	02-Dec-13		28-Nov-13 A			$0	$0
MRSII0250	Finish Material submittal	0d	0%	0d		03-Sep-14		03-Sep-14	92d	$0	$0
Construction		333d		0d	29-Dec-13	27-Nov-14	15-Jan-14 A	06-Dec-14	-9d	$0	$0
MRSII0260	Start Construction (Ground Breaking)	0d	100%	0d	29-Dec-13		15-Jan-14 A			$0	$0
MRSII0270	Finish Construction Phase	0d	0%	0d		27-Nov-14		06-Dec-14	-9d	$0	$0
Project Duration		332d		165d	01-Nov-13	28-Sep-14	01-Nov-13 A	13-Dec-14	-9d	$0	$0
MRSII0280	Project Duration (Calendar Days)	332d	50.2%	165d	01-Nov-13	28-Sep-14	01-Nov-13 A	13-Dec-14	-9d	$0	$0
MRSII0290	Project Duration (Working Days)	257d	40.72%	152d	02-Nov-13	04-Aug-14	01-Nov-13 A	13-Dec-14	-9d	$0	$0
MRSII0300	Construction Duration (Working Days)	195d	25.46%	145d	15-Jan-14	10-Aug-14	15-Jan-14 A	06-Dec-14	-9d	$0	$0

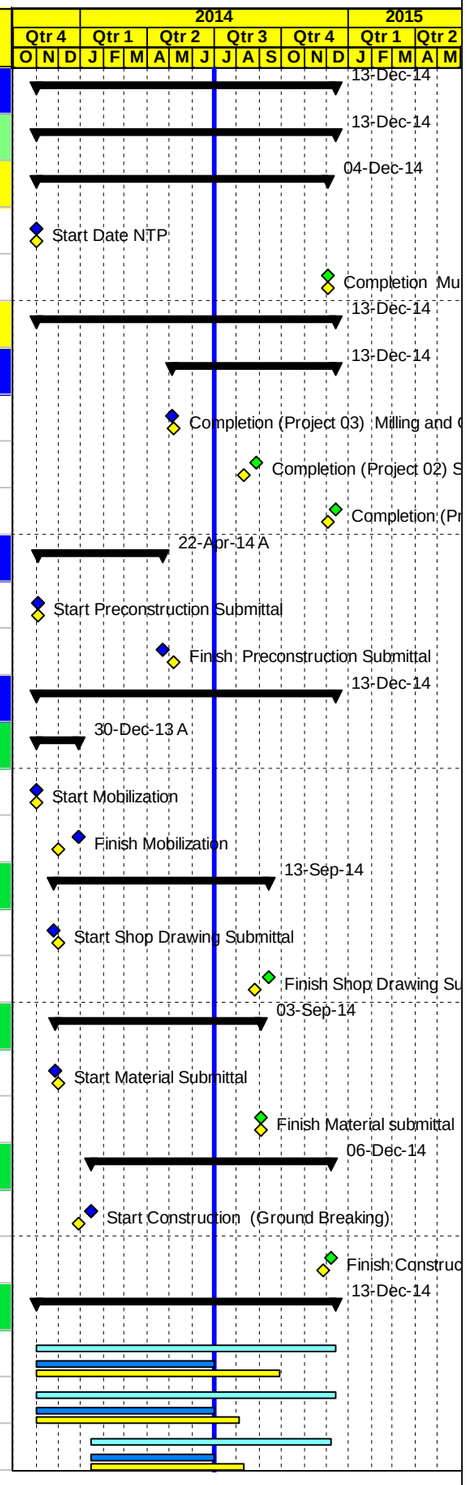

Project Baseline Bar | Baseline Milestone | Actual Level of Effort | Level of Effort
Level of effort Baseline | Actual Work | Early Bar | Summary
Milestone Early Bar | Milestone Actual | Critical Bar

Date	Revision	Checked	Approved
03-Jul-14			

APCO/ArCon CONSTRUCTION AND SERVICES

Updated Construction Program

June 30, 2014

TO12

Multiple Roads Project South II

Activity ID	Activity Name	Original Duration	Activity % Complete	Remaining Duration	BL2 Start	BL2 Finish	Start	Finish	Total Float	Actual Total Cost	Budgeted Total Cost
PROJECT 02 Samu' -Yatta Road		293d		59d	01-Nov-13	02-Aug-14	01-Nov-13 A	28-Aug-14	-24d	$0	$0
Mobilization		34d		0d	02-Nov-13	02-Dec-13	02-Nov-13 A	04-Jan-14 A		$0	$0
MRSII0310	Start Mobilization	0d	100%	0d	02-Nov-13		02-Nov-13 A			$0	$0
MRSII0320	Finish Mobilization	0d	100%	0d		02-Dec-13		04-Jan-14 A		$0	$0
Shop Drawing		239d		0d	24-Nov-13	25-Jun-14	17-Nov-13 A	10-Aug-14	-7d	$0	$0
MRSII0330	Start Shop Drawing Submittal	0d	100%	0d	24-Nov-13		17-Nov-13 A			$0	$0
MRSII0340	Finish Shop Drawing Submittal	0d	0%	0d		25-Jun-14		10-Aug-14	-7d	$0	$0
Material		211d		0d	03-Dec-13	12-May-14	28-Nov-13 A	12-Jul-14	12d	$0	$0
MRSII0350	Start Material Submittal	0d	100%	0d	03-Dec-13		28-Nov-13 A			$0	$0
MRSII0360	Finish Material submittal	0d	0%	0d		12-May-14		12-Jul-14	12d	$0	$0
Construction		221d		0d	30-Dec-13	02-Aug-14	19-Jan-14 A	20-Aug-14	-21d	$0	$0
MRSII0370	Start Construction (Ground Breaking)	0d	100%	0d	30-Dec-13		19-Jan-14 A			$0	$0
MRSII0380	Finish Construction Phase	0d	0%	0d		02-Aug-14		20-Aug-14	-21d	$0	$0
Project Duration		221d		59d	01-Nov-13	09-Jun-14	01-Nov-13 A	28-Aug-14	-24d	$0	$0
MRSII0390	Project Duration (Calendar Days)	221d	73.52%	59d	01-Nov-13	09-Jun-14	01-Nov-13 A	28-Aug-14	-24d	$0	$0
MRSII0400	Project Duration (Working Days)	175d	74.98%	44d	02-Nov-13	28-Apr-14	01-Nov-13 A	28-Aug-14	-26d	$0	$0
MRSII0410	Construction Duration (Working Days)	112d	68.69%	35d	19-Jan-14	07-May-14	19-Jan-14 A	20-Aug-14	-21d	$0	$0
PROJECT 03 Milling and Overlay of Bethlehem Internal Roads		185d		0d	01-Nov-13	04-May-14	01-Nov-13 A	06-May-14 A		$0	$0
Mobilization		34d		0d	02-Nov-13	02-Dec-13	01-Nov-13 A	23-Dec-13 A		$0	$0
MRSII0420	Start Mobilization	0d	100%	0d	02-Nov-13		01-Nov-13 A			$0	$0
MRSII0430	Finish Mobilization	0d	100%	0d		02-Dec-13		23-Dec-13 A		$0	$0
Shop Drawing		138d		0d	30-Nov-13	23-Apr-14	08-Dec-13 A	22-Apr-14 A		$0	$0
MRSII0440	Start Shop Drawing Submittal	0d	100%	0d	30-Nov-13		08-Dec-13 A			$0	$0
MRSII0450	Finish Shop Drawing Submittal	0d	100%	0d		23-Apr-14		22-Apr-14 A		$0	$0
Material		121d		0d	09-Dec-13	14-Apr-14	28-Nov-13 A	25-Mar-14 A		$0	$0
MRSII0460	Start Material Submittal	0d	100%	0d	09-Dec-13		28-Nov-13 A			$0	$0
MRSII0470	Finish Material submittal	0d	100%	0d		14-Apr-14		25-Mar-14 A		$0	$0
Construction		126d		0d	30-Dec-13	04-May-14	02-Nov-13 A	04-May-14 A		$0	$0
MRSII0480	Start Construction (Ground Breaking)	0d	100%	0d	30-Dec-13		02-Nov-13 A			$0	$0
MRSII0490	Finish Construction Phase	0d	100%	0d		04-May-14		04-May-14 A		$0	$0

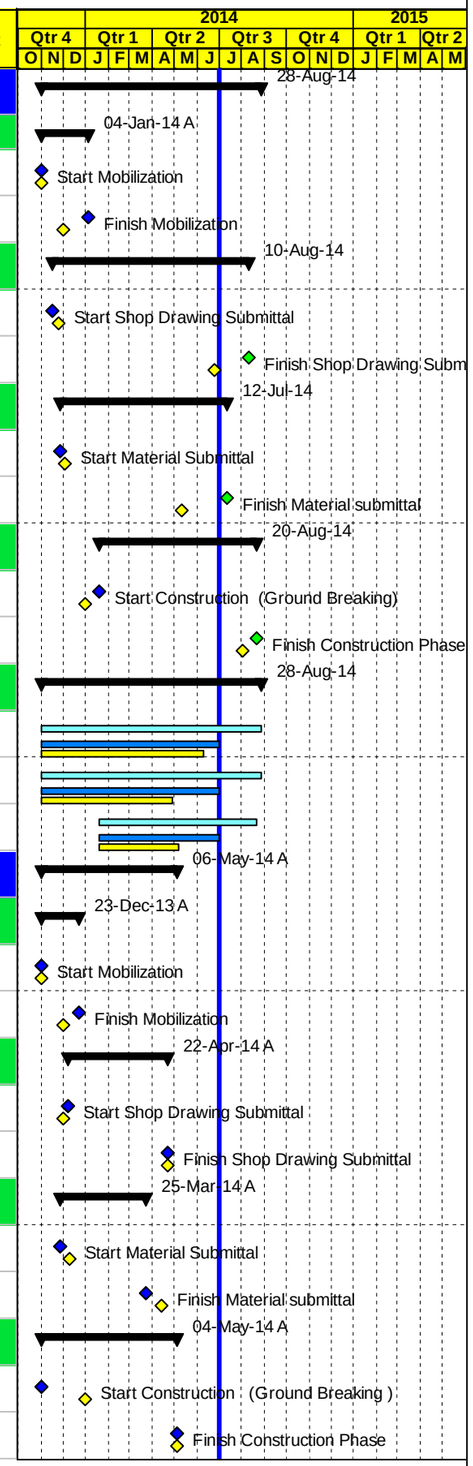

Project Baseline Bar | Baseline Milestone | Actual Level of Effort | Level of Effort
Level of effort Baseline | Actual Work | Early Bar | Summary
Milestone Early Bar | Milestone Actual | Critical Bar

Date	Revision	Checked	Approved
03-Jul-14			

APCO/ArCon CONSTRUCTION AND SERVICES

Updated Construction Program

June 30, 2014

TO12

Multiple Roads Project South II

Activity ID	Activity Name	Original Duration	Activity % Complete	Remaining Duration	BL2 Start	BL2 Finish	Start	Finish	Total Float	Actual Total Cost	Budgeted Total Cost
Project Duration		93d		0d	01-Nov-13	01-Feb-14	01-Nov-13 A	06-May-14 A		$0	$0
MRSII0500	Project Duration (Calendar Days)	93d	100%	0d	01-Nov-13	01-Feb-14	01-Nov-13 A	06-May-14 A		$0	$0
MRSII0510	Project Duration (Working Days)	68d	100%	0d	02-Nov-13	14-Jan-14	01-Nov-13 A	06-May-14 A		$0	$0
MRSII0520	Construction Duration (Working Days)	61d	100%	0d	02-Nov-13	06-Jan-14	02-Nov-13 A	04-May-14 A		$0	$0
Task order Duration		364d		156d	01-Nov-13	30-Oct-14	01-Nov-13 A	04-Dec-14	0d	$0	$0
MRSII0530	Project Duration (Calendar Days)	364d	57.14%	156d	01-Nov-13	30-Oct-14	01-Nov-13 A	03-Dec-14	0d	$0	$0
MRSII0540	Project Duration (Working Days)	281d	49.02%	143d	02-Nov-13	26-Aug-14	01-Nov-13 A	04-Dec-14	0d	$0	$0
Pre Construction Phase		127d		0d	03-Nov-13	29-Apr-14	03-Nov-13 A	22-Apr-14 A		$0	$0
Pre Construction Submittals		127d		0d	03-Nov-13	29-Apr-14	03-Nov-13 A	22-Apr-14 A		$0	$0
MRSII0560	30- Day Schedule (Pre Construction Submittals & Mobilization phase)	10d	100%	0d	03-Nov-13	14-Nov-13	03-Nov-13 A	11-Nov-13 A		$0	$0
MRSII0570	Bank Guarantee Certificates	10d	100%	0d	03-Nov-13	17-Nov-13	03-Nov-13 A	19-Nov-13 A		$0	$0
MRSII0590	Testing Lab	10d	100%	0d	04-Nov-13	18-Nov-13	04-Nov-13 A	11-Jan-14 A		$0	$0
MRSII0580	Temporary and Permanent Project Sign Plan	10d	100%	0d	04-Nov-13	17-Nov-13	04-Nov-13 A	11-Nov-13 A		$0	$0
MRSII0610	Subcontractors' profile	10d	100%	0d	05-Nov-13	18-Nov-13	05-Nov-13 A	29-Jan-14 A		$0	$0
MRSII0660	Field Offices Furniture & Equipment Plan	10d	100%	0d	07-Nov-13	21-Nov-13	06-Nov-13 A	27-Nov-13 A		$0	$0
MRSII0630	QCP-Quality Control Program	10d	100%	0d	06-Nov-13	19-Nov-13	06-Nov-13 A	02-Jan-14 A		$0	$0
MRSII0650	Field Offices Location & Layout	10d	100%	0d	07-Nov-13	21-Nov-13	10-Nov-13 A	30-Dec-13 A		$0	$0
MRSII0760	Dilapidation Survey (Project 01)	10d	100%	0d	17-Nov-13	28-Nov-13	10-Nov-13 A	19-Nov-13 A		$0	$0
MRSII0770	Dilapidation Survey (Project 02)	10d	100%	0d	17-Nov-13	28-Nov-13	10-Nov-13 A	19-Nov-13 A		$0	$0
MRSII0790	Risk Management Plan (Project 01)	10d	100%	0d	17-Nov-13	28-Nov-13	10-Nov-13 A	19-Nov-13 A		$0	$0
MRSII0800	Risk Management Plan (Project 02)	10d	100%	0d	17-Nov-13	28-Nov-13	10-Nov-13 A	19-Nov-13 A		$0	$0
MRSII0680	Existing Survey Plan for Project 02 Segment A	10d	100%	0d	10-Nov-13	21-Nov-13	10-Nov-13 A	06-Jan-14 A		$0	$0
MRSII0670	Existing Survey Plan for Project 01	10d	100%	0d	10-Nov-13	21-Nov-13	12-Nov-13 A	06-Jan-14 A		$0	$0
MRSII0710	60-Day Plan of Operation	10d	100%	0d	12-Nov-13	25-Nov-13	12-Nov-13 A	27-Nov-13 A		$0	$0
MRSII0720	Project Overview Bar Chart	10d	100%	0d	12-Nov-13	25-Nov-13	12-Nov-13 A	24-Nov-13 A		$0	$0
MRSII0690	Existing Survey Plan From Sta. 0+000 to Sta.5+609-Segment A-Project 03	10d	100%	0d	10-Nov-13	21-Nov-13	17-Nov-13 A	23-Nov-13 A		$0	$0
MRSII0750	Schedule Submittals	10d	100%	0d	14-Nov-13	27-Nov-13	17-Nov-13 A	29-Dec-13 A		$0	$0
MRSII0640	Safety Plan	10d	100%	0d	06-Nov-13	19-Nov-13	19-Nov-13 A	07-Jan-14 A		$0	$0
MRSII0700	Coordination with local Authorities Plan including list of permits & and licenses	10d	100%	0d	11-Nov-13	24-Nov-13	20-Nov-13 A	02-Dec-13 A		$0	$0
MRSII0620	Insurances	10d	100%	0d	05-Nov-13	18-Nov-13	24-Nov-13 A	05-Dec-13 A		$0	$0

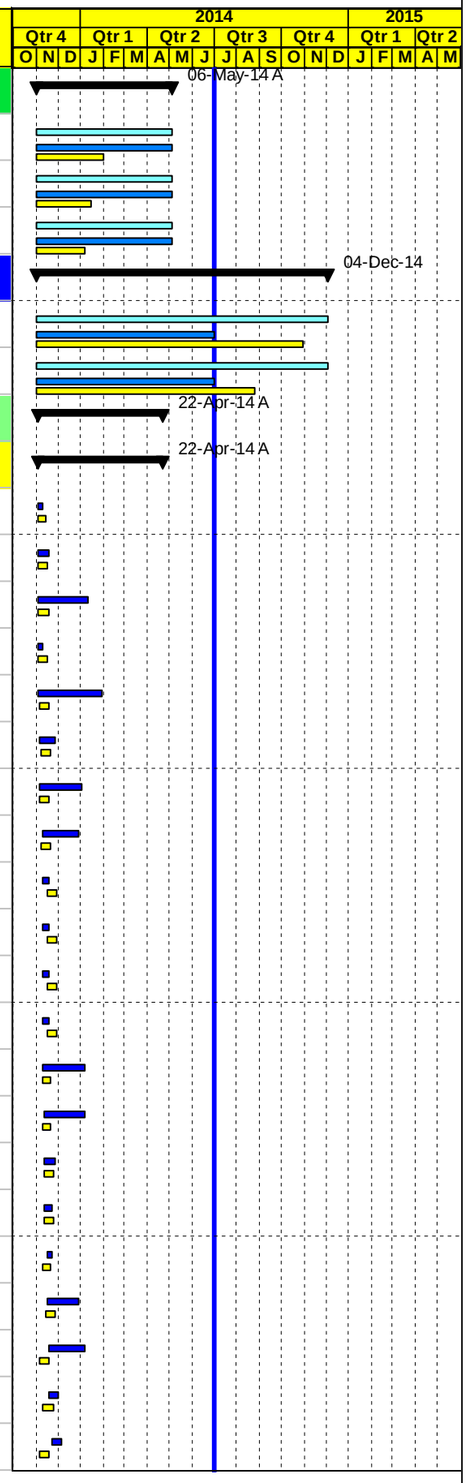

Project Baseline Bar | Baseline Milestone | Actual Level of Effort | Level of Effort
Level of effort Baseline | Actual Work | Early Bar | Summary
Milestone Early Bar | Milestone Actual | Critical Bar

Date	Revision	Checked	Approved
03-Jul-14			

APCO/ArCon CONSTRUCTION AND SERVICES

Updated Construction Program

June 30, 2014

TO12

Multiple Roads Project South II

Activity ID	Activity Name	Original Duration	Activity % Complete	Remaining Duration	BL2 Start	BL2 Finish	Start	Finish	Total Float	Actual Total Cost	Budgeted Total Cost
MRSII0830	CPM-Construction Schedule and S-Curve	10d	100%	0d	19-Nov-13	02-Dec-13	27-Nov-13 A	13-Feb-14 A		$0	$0
MRSII0870	Traffic Control Plan (Project 03)	10d	100%	0d	28-Nov-13	11-Dec-13	28-Nov-13 A	19-Dec-13 A		$0	$0
MRSII0850	Traffic Control Plan (Project 01)	10d	100%	0d	28-Nov-13	11-Dec-13	01-Dec-13 A	19-Dec-13 A		$0	$0
MRSII0691-new	Existing Survey Plan -Segments B & C -Project 03	10d	100%	0d	16-Apr-14	29-Apr-14	03-Dec-13 A	23-Dec-13 A		$0	$0
MRSII0730	Material Staging ,Storage and dumping Areas Plan	10d	100%	0d	13-Nov-13	26-Nov-13	09-Dec-13 A	22-Dec-13 A		$0	$0
MRSII0860	Traffic Control Plan (Project 02)	10d	100%	0d	28-Nov-13	11-Dec-13	09-Dec-13 A	14-Jan-14 A		$0	$0
MRSII0820	Environmental Mitigation Plan	10d	100%	0d	18-Nov-13	01-Dec-13	23-Dec-13 A	02-Jan-14 A		$0	$0
MRSII0840	USAID Branding Plan	10d	100%	0d	19-Nov-13	02-Dec-13	25-Dec-13 A	07-Jan-14 A		$0	$0
MRSII0780	Dilapidation Survey (Project 03)	10d	100%	0d	17-Nov-13	28-Nov-13	25-Dec-13 A	02-Jan-14 A		$0	$0
MRSII0810	Risk Management Plan (Project 03)	10d	100%	0d	17-Nov-13	28-Nov-13	25-Dec-13 A	02-Jan-14 A		$0	$0
MRSII0600	Key Personnel Plan	10d	100%	0d	05-Nov-13	18-Nov-13	25-Dec-13 A	22-Jan-14 A		$0	$0
MRSII0740	Method Statement including asphalt disposal,pipeline install,formworks,curing,storm sys.,paint curb., pachting &R. mark	10d	100%	0d	14-Nov-13	27-Nov-13	26-Dec-13 A	11-Feb-14 A		$0	$0
MRSII0680-new	Existing Survey Plan for Project 02 Segment B	10d	100%	0d	10-Nov-13	21-Nov-13	23-Mar-14 A	06-Apr-14 A		$0	$0
MRSII0871-new	Proposed Project permanent Sign location-Project 03	10d	100%	0d	16-Apr-14	29-Apr-14	20-Apr-14 A	22-Apr-14 A		$0	$0
PROJECT 01 Dura - Hebron (Sinjer) Road		407d		165d	01-Nov-13	04-Dec-14	02-Nov-13 A	13-Dec-14	-9d	$1,623,238	$8,277,362
PROJECT 01 Preconstruction Phase		36d		0d	01-Nov-13	07-Dec-13	02-Nov-13 A	30-Dec-13 A		$314,054	$314,054
PROJECT 01 Conformed Drawings and Coordination		36d		0d	01-Nov-13	07-Dec-13	02-Nov-13 A	15-Dec-13 A		$0	$0
DUR0020	Coordination with local Authorities before Construction Project 01	35d	100%	0d	02-Nov-13	07-Dec-13	02-Nov-13 A	15-Dec-13 A		$0	$0
DUR0010	Final for Construction Drawing (Conformed)	0d	100%	0d	01-Nov-13		03-Nov-13 A			$0	$0
PROJECT 01 Mobilization		30d		0d	02-Nov-13	30-Nov-13	02-Nov-13 A	30-Dec-13 A		$314,054	$314,054
DUR0040	Mobilization Total Cost (4.0%)	26d	100%	0d	02-Nov-13	26-Nov-13	02-Nov-13 A	30-Dec-13 A		$314,054	$314,054
DUR0060	Site Hand Over	1d	100%	0d	03-Nov-13	03-Nov-13	03-Nov-13 A	03-Nov-13 A		$0	$0
DUR0080	Checking With CMC Existing-Bench Marks, Survey Control Points	2d	100%	0d	03-Nov-13	04-Nov-13	03-Nov-13 A	04-Nov-13 A		$0	$0
DUR0090	Start Preparation Construction Submittals (Survey plan , Shop Drawings & Materials)	18d	100%	0d	11-Nov-13	28-Nov-13	11-Nov-13 A	02-Dec-13 A		$0	$0
DUR0110	Supply and install Office Furniture's and Supplies (Dura - Hebron (Sinjer))	5d	100%	0d	23-Nov-13	27-Nov-13	30-Nov-13 A	23-Dec-13 A		$0	$0
DUR0120	Supply and install Office IT Equipments & Applience (Dura - Hebron (Sinjer))	5d	100%	0d	25-Nov-13	30-Nov-13	30-Nov-13 A	23-Dec-13 A		$0	$0
DUR0100	Install Temporary Project Sign	2d	100%	0d	17-Nov-13	19-Nov-13	30-Dec-13 A	30-Dec-13 A		$0	$0
PROJECT 01 Construction Phase		405d		164d	02-Nov-13	03-Dec-14	26-Nov-13 A	11-Dec-14	-8d	$1,309,184	$7,884,795
PROJECT 01 Construction Submittals		325d		83d	02-Nov-13	06-Sep-14	26-Nov-13 A	22-Sep-14	73d	$0	$0
PROJECT 01 Shop Drawing Submittals		325d		83d	02-Nov-13	06-Sep-14	26-Nov-13 A	22-Sep-14	73d	$0	$0

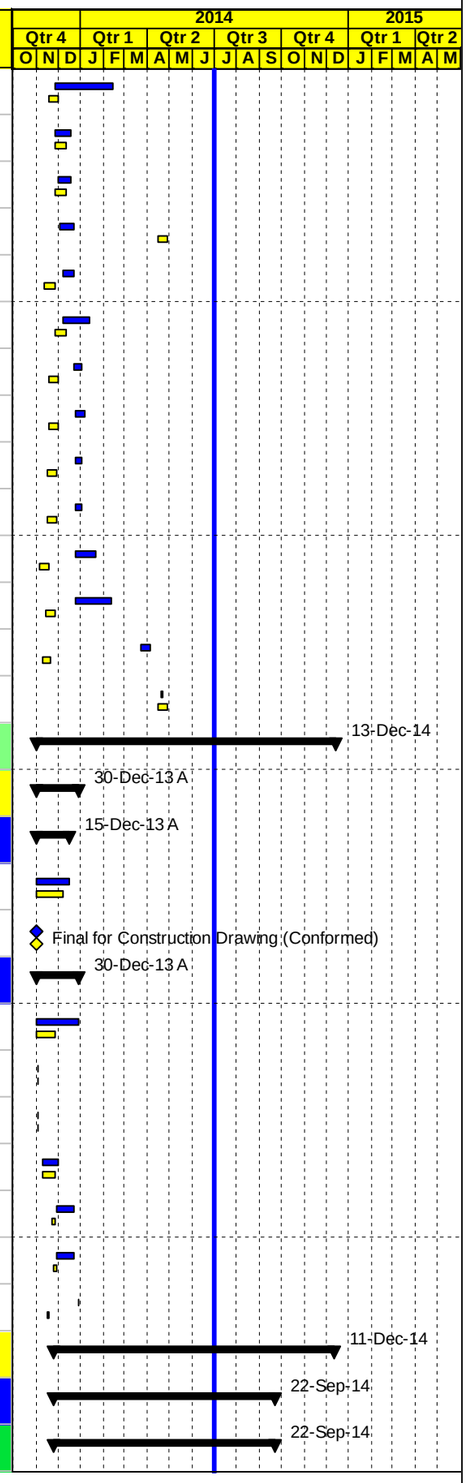

Project Baseline Bar | Baseline Milestone | Actual Level of Effort | Level of Effort
Level of effort Baseline | Actual Work | Early Bar | Summary
Milestone Early Bar | Milestone Actual | Critical Bar

Page 4 of 33

Date	Revision	Checked	Approved
03-Jul-14			

APCO/ArCon CONSTRUCTION AND SERVICES

Updated Construction Program

June 30, 2014

TO12

Multiple Roads Project South II

Activity ID	Activity Name	Original Duration	Activity % Complete	Remaining Duration	BL2 Start	BL2 Finish	Start	Finish	Total Float	Actual Total Cost	Budgeted Total Cost
Plan Profile and Cross Sections		274d		34d	02-Nov-13	03-Aug-14	26-Nov-13 A	19-Aug-14	109d	$0	$0
DUR0125	Main Road From St. 0+000 To St. 0+500	12d	100%	0d	02-Nov-13	12-Nov-13	26-Nov-13 A	12-Jan-14 A		$0	$0
DUR0130	Main Road From St. 0+500 To St. 1+500	12d	100%	0d	19-Nov-13	01-Dec-13	12-Feb-14 A	25-Feb-14 A		$0	$0
DUR0135	Main Road From St. 1+500 To St. 2+040.27	12d	100%	0d	16-Apr-14	27-Apr-14	17-Apr-14 A	27-Apr-14 A		$0	$0
DUR0140	Main Road From St. 2+030 To St. 2+600	12d	100%	0d	03-May-14	13-May-14	26-Apr-14 A	14-May-14 A		$0	$0
DUR0145-new	Intersection @ Sta.0+320 RHS	12d	100%	0d	14-May-14	25-May-14	14-May-14 A	19-May-14 A		$0	$0
DUR0145	Main Road From St. 2+600 To St. 4+046	12d	100%	0d	02-Jun-14	12-Jun-14	25-May-14 A	03-Jun-14 A		$0	$0
DUR0175	Intersections @ 0+520 LHS	5d	100%	0d			25-May-14 A	26-May-14 A		$0	$0
DUR0176-new	Roundabout at Sta.0+000 & From Sta 0+000 to sta.0+070	5d	100%	0d			29-May-14 A	05-Jun-14 A		$0	$0
DUR0177-new	from Sta.3+180 to Sta.4+040	12d	50%	6d			02-Jun-14 A	12-Jul-14	137d	$0	$0
DUR0147	Intersections @ 0+000	12d	0%	12d	14-Jun-14	24-Jun-14	01-Jul-14	23-Jul-14	5d	$0	$0
DUR0149	Intersections @ 4+046	12d	0%	12d	09-Jul-14	03-Aug-14	09-Aug-14	19-Aug-14	54d	$0	$0
Waterline		246d		6d	23-Nov-13	08-Jul-14	09-Jan-14 A	12-Jul-14	137d	$0	$0
DUR0155	2",4"and 6" waterline from St.0+000 to 0+500	12d	100%	0d	23-Nov-13	03-Dec-13	09-Jan-14 A	30-Jan-14 A		$0	$0
DUR0160	2",4"and 6" waterline from St.0+500 to 1+600	12d	100%	0d	01-Apr-14	12-Apr-14	17-Mar-14 A	06-Apr-14 A		$0	$0
DUR0161-new	Structural and Mechanical Detail for valve chambers for water pipeline (Chambers No. 01 to 08)	12d	100%	0d	16-Apr-14	27-Apr-14	24-Mar-14 A	10-Jun-14 A		$0	$0
DUR0165	2",4"and 6" waterline from St. 1+600 to 2+600	12d	100%	0d	31-May-14	11-Jun-14	08-May-14 A	22-May-14 A		$0	$0
DUR0168	2",4"and 6" waterline from St. 2+600 to 3+200	12d	100%	0d	23-Jun-14	08-Jul-14	08-Jun-14 A	15-Jun-14 A		$0	$0
DUR0169-new	Waterline from St. 2+600 to 4+040	12d	50%	6d			18-Jun-14 A	12-Jul-14	137d	$0	$0
Concrete walls		286d		74d	02-Dec-13	09-Aug-14	20-Jan-14 A	13-Sep-14	25d	$0	$0
DUR0190	Concrete Wall From St. 0+026 - 0+054 LHS	12d	100%	0d	17-Dec-13	31-Dec-13	20-Jan-14 A	17-Feb-14 A		$0	$0
DUR0180	Concrete Wall From St. 0+444 - 0+474 RHS	12d	100%	0d	03-Dec-13	16-Dec-13	20-Jan-14 A	17-Feb-14 A		$0	$0
DUR0185-new	Concrete Wall From St. 0+447 - 0+472 LHS	12d	100%	0d	02-Dec-13	15-Dec-13	13-Feb-14 A	26-Feb-14 A		$0	$0
DUR0210	Concrete Wall From St. 1+108 - 1+129 RHS	12d	100%	0d	08-Jan-14	21-Jan-14	15-Feb-14 A	03-Mar-14 A		$0	$0
DUR0212-new	Concrete Wall From St. 0+096 -0+110 RHS	12d	100%	0d	02-Dec-13	15-Dec-13	27-Feb-14 A	09-Mar-14 A		$0	$0
DUR0213-new	Boundary Wall from Sta.0+189 to Sta.0+210 RHS	12d	100%	0d	05-Mar-14	17-Mar-14	12-Mar-14 A	18-Mar-14 A		$0	$0
DUR0214-new	Boundary Wall from Sta.0+815 to Sta.0+825 RHS	12d	100%	0d	01-Apr-14	12-Apr-14	07-Apr-14 A	14-Apr-14 A		$0	$0
DUR0215-new	Boundary Wall from Sta.0+033 to Sta.0+040.5 RHS	12d	100%	0d	14-May-14	25-May-14	30-Apr-14 A	06-Jun-14 A		$0	$0
DUR0216-new	Boundary Wall from Sta.0+388 to Sta.0+398 RHS	12d	100%	0d	14-May-14	25-May-14	30-Apr-14 A	06-Jun-14 A		$0	$0
DUR0218	Concrete Wall From Sta.1+634 to Sta.1+677 RHS	12d	100%	0d			20-May-14 A	16-Jun-14 A		$0	$0

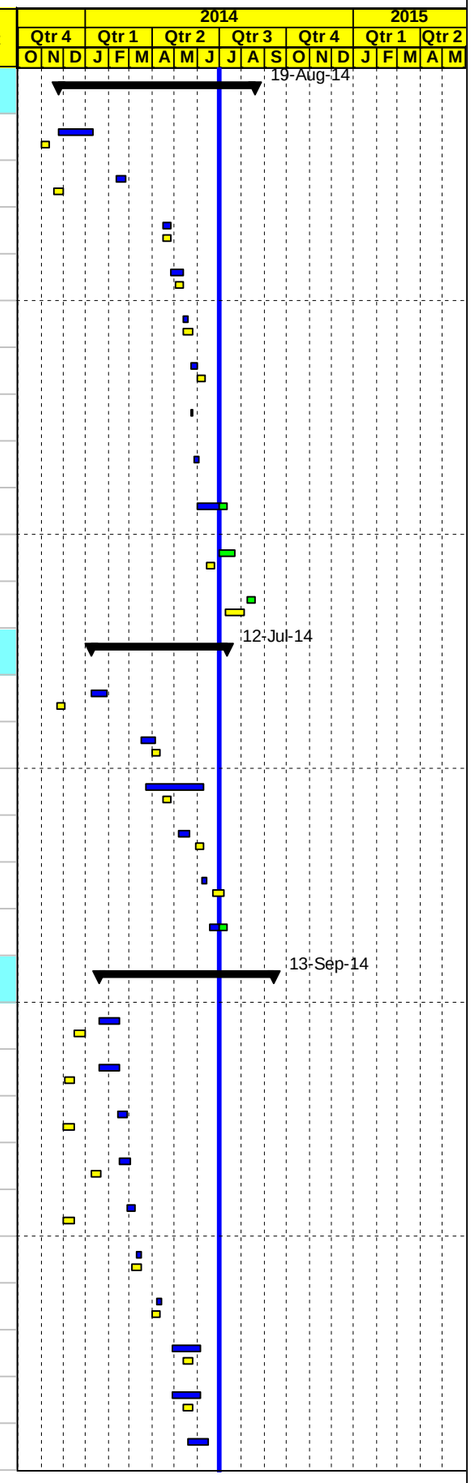

Project Baseline Bar | Baseline Milestone | Actual Level of Effort | Level of Effort
Level of effort Baseline | Actual Work | Early Bar | Summary
Milestone Early Bar | Milestone Actual | Critical Bar

Date	Revision	Checked	Approved
03-Jul-14			

APCO/ArCon CONSTRUCTION AND SERVICES

Updated Construction Program

June 30, 2014

TO12

Multiple Roads Project South II

Activity ID	Activity Name	Original Duration	Activity % Complete	Remaining Duration	BL2 Start	BL2 Finish	Start	Finish	Total Float	Actual Total Cost	Budgeted Total Cost
DUR0219-new	Concrete Wall from Sta.0+977 to Sta.0+988 LHS	12d	100%	0d			28-May-14 A	17-Jun-14 A		$0	$0
DUR0220-new	Concrete Wall from Sta.0+990 to Sta. 1+010 RHS	12d	100%	0d			29-May-14 A	05-Jun-14 A		$0	$0
DUR0170	Concrete Wall From St. 0+000 - 0+030 RHS	12d	0%	12d	14-Jun-14	24-Jun-14	01-Jul-14	23-Jul-14	12d	$0	$0
DUR0220	Concrete Wall From St. 1+620 - 1+750 RHS	12d	0%	12d	26-May-14	05-Jun-14	01-Jul-14	23-Jul-14	22d	$0	$0
DUR0230	Concrete Wall From St. 1+800 - 1+820 RHS	12d	0%	12d	05-Jun-14	17-Jun-14	23-Jul-14	10-Aug-14	22d	$0	$0
DUR0240	Concrete Wall From St. 2+390 - 2+410 RHS	12d	0%	12d	17-Jun-14	29-Jun-14	10-Aug-14	21-Aug-14	22d	$0	$0
DUR0245	Concrete Wall @ 3+350 RHS	12d	0%	12d	29-Jun-14	20-Jul-14	21-Aug-14	01-Sep-14	22d	$0	$0
DUR0247	Concrete Wall From 3+715 to 3+740 RHS	12d	0%	12d	29-Jun-14	20-Jul-14	21-Aug-14	01-Sep-14	22d	$0	$0
DUR0250	Concrete Wall From St. 3+920 - 3+950 LHS	12d	0%	12d	20-Jul-14	09-Aug-14	01-Sep-14	13-Sep-14	22d	$0	$0
Gravity walls		268d		12d	16-Dec-13	16-Aug-14	11-Feb-14 A	23-Jul-14	131d	$0	$0
DUR0255	Gravity Wall From St. 0+732 - 0+755 RHS & St. 0+779 - 0+800 RHS	12d	100%	0d	16-Dec-13	30-Dec-13	11-Feb-14 A	03-Mar-14 A		$0	$0
DUR0265	Gravity Wall From St.1+557 to 1+600 LHS	12d	100%	0d	16-Apr-14	27-Apr-14	20-Apr-14 A	18-Jun-14 A		$0	$0
DUR0270	Gravity Wall From St.1+694 to 1+753 LHS	12d	50%	6d	16-Apr-14	27-Apr-14	20-Apr-14 A	12-Jul-14	137d	$0	$0
DUR0275-new	Gravity Wall from Sta.0+800 to Sta.0+813.5 RHS	12d	100%	0d	14-May-14	25-May-14	30-Apr-14 A	22-Jun-14 A		$0	$0
DUR0280-new	Gravity Wall from Sta.0+955 to Sta.0+990 RHS	12d	100%	0d	14-May-14	25-May-14	30-Apr-14 A	08-Jun-14 A		$0	$0
DUR0285-new	Gravity Wall from Sta.0+077.5 to Sta.0+020 LHS	12d	100%	0d			14-May-14 A	21-May-14 A		$0	$0
DUR0275	Gravity Wall from Sta.1+820 to Sta.1+875 RHS	12d	100%	0d	26-May-14	05-Jun-14	20-May-14 A	29-May-14 A		$0	$0
DUR0280	Gravity Wall From St. Sta.1+940 to Sta.1+984 RHS	0d	100%	0d	31-May-14	11-Jun-14	20-May-14 A	15-Jun-14 A		$0	$0
DUR0285	Gravity Wall From St. 2+230 to Sta.2+273.5 RHS and Stair at Sta.2+274 RHS	12d	100%	0d	05-Jun-14	17-Jun-14	25-May-14 A	15-Jun-14 A		$0	$0
DUR0286-new	Gravity Wall from Sta.2+390 to Sta.2+410 RHS	12d	100%	0d			26-May-14 A	03-Jun-14 A		$0	$0
DUR0225-new	Gravity Wall from Sta.2+773 to Sta.2+838 RHS	12d	100%	0d			05-Jun-14 A	19-Jun-14 A		$0	$0
DUR0226-new	Gravity Wall from Sta.2+625 to Sta.2+665 RHS	12d	100%	0d			05-Jun-14 A	19-Jun-14 A		$0	$0
DUR0300	Gravity Wall From St. 3+370 - 3+540 LHS	12d	50%	6d	23-Jun-14	08-Jul-14	10-Jun-14 A	12-Jul-14	98d	$0	$0
DUR0310-new	Gravity Wall from Sta.3+455 to Sta.3+540 LHS	12d	50%	6d			16-Jun-14 A	12-Jul-14	137d	$0	$0
DUR0310	Gravity Wall From St. 3+610 - 3+660 LHS	12d	50%	6d	13-Jul-14	05-Aug-14	18-Jun-14 A	12-Jul-14	83d	$0	$0
DUR0315	Gravity Wall From St. 3+765 - 3+785 LHS	12d	100%	0d	05-Aug-14	16-Aug-14	18-Jun-14 A	26-Jun-14 A		$0	$0
DUR0316-new	Gravity Wall from Sta.3+920 to Sta.3+950 LHS	12d	100%	0d			18-Jun-14 A	26-Jun-14 A		$0	$0
DUR0290	Gravity Wall From St. 2+360 - 2+385 RHS	12d	0%	12d	11-Jun-14	22-Jun-14	01-Jul-14	23-Jul-14	131d	$0	$0
DUR0295	Gravity Wall From St. 2+680 - 2+840 RHS	12d	0%	12d	11-Jun-14	22-Jun-14	01-Jul-14	23-Jul-14	131d	$0	$0
Storm Water System		266d		36d	11-Nov-13	05-Aug-14	05-Feb-14 A	21-Aug-14	107d	$0	$0

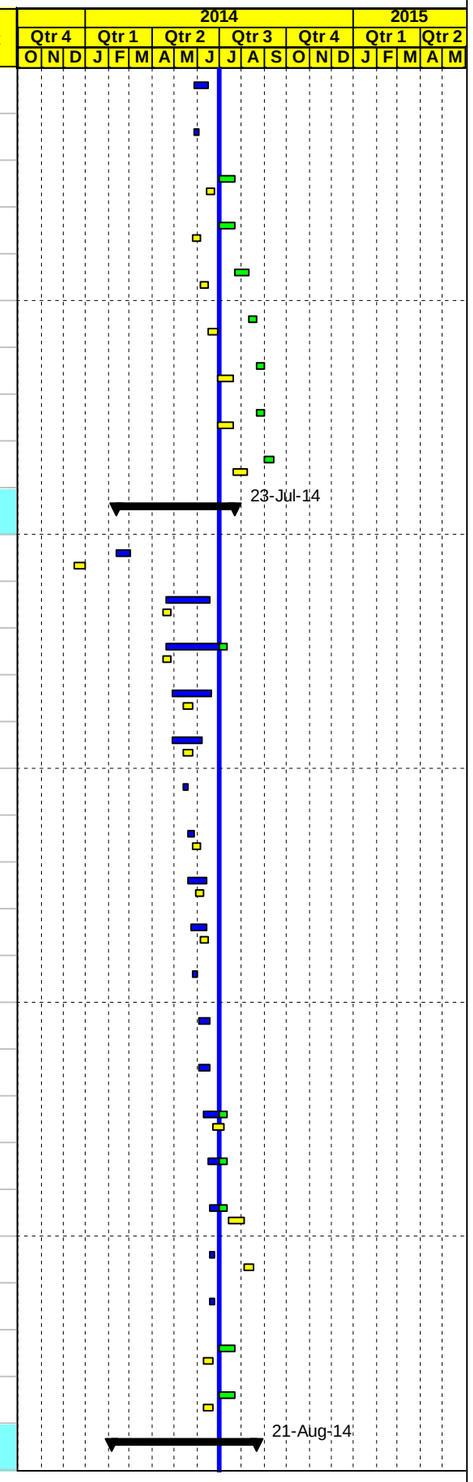

Project Baseline Bar
Level of effort Baseline
Milestone Early Bar
Baseline Milestone
Actual Work
Milestone Actual
Actual Level of Effort
Early Bar
Critical Bar
Level of Effort
Summary

Date	Revision	Checked	Approved
03-Jul-14			

APCO/ArCon CONSTRUCTION AND SERVICES

Updated Construction Program

June 30, 2014

TO12

Multiple Roads Project South II

Activity ID	Activity Name	Original Duration	Activity % Complete	Remaining Duration	BL2 Start	BL2 Finish	Start	Finish	Total Float	Actual Total Cost	Budgeted Total Cost
DUR0320	Storm concrete system from St. 0+000 to 0+255 RHS	12d	100%	0d	11-Nov-13	23-Nov-13	05-Feb-14 A	18-Feb-14 A		$0	$0
DUR0427-new	Storm concrete system from St. 0+300 to 0+870 RHS	6d	100%	0d	01-Apr-14	06-Apr-14	16-Mar-14 A	31-Mar-14 A		$0	$0
DUR0428-new	Storm concrete system from Sta.1+335 to Sta.1+582	12d	100%	0d			15-May-14 A	29-May-14 A		$0	$0
DUR0325	Storm concrete system from St. 1+085 to 2+105 LHS	12d	100%	0d	26-May-14	05-Jun-14	19-May-14 A	29-May-14 A		$0	$0
DUR0326-new	Storm concrete system from Sta. 2+240 to Sta.2+400	12d	50%	6d			25-Jun-14 A	12-Jul-14	137d	$0	$0
DUR0330	Storm concrete system from St. 2+400 to 2+940 RHS	12d	0%	12d	14-Jun-14	25-Jun-14	01-Jul-14	23-Jul-14	29d	$0	$0
DUR0335	Storm concrete system from St. 3+002 to 3+998 LHS	12d	0%	12d	25-Jun-14	14-Jul-14	23-Jul-14	10-Aug-14	57d	$0	$0
DUR0420	Wing Wall at Culvert Outlet 3+105 LHS	12d	0%	12d	14-Jul-14	05-Aug-14	10-Aug-14	21-Aug-14	82d	$0	$0
DUR0425	Wing Wall at Culvert Outlet 3+225 LHS	12d	0%	12d	14-Jul-14	05-Aug-14	10-Aug-14	21-Aug-14	59d	$0	$0
Stone Walls		48d		48d	07-May-14	27-Jul-14	07-May-14 A	01-Sep-14	95d	$0	$0
DUR0420-new	Stone Wall from Sta.0+250 to Sta.0+275 RHS	12d	100%	0d	07-May-14	18-May-14	07-May-14 A	12-May-14 A		$0	$0
DUR0425-new	Stone Wall from Sta.1+694 to Sta.1+753 LHS	12d	100%	0d			19-May-14 A	26-May-14 A		$0	$0
DUR0426-new	Stone Wall from Sta.0+070 to Sta.0+103 RHS for Roundabout at Sta.0+000	12d	100%	0d			08-Jun-14 A	15-Jun-14 A		$0	$0
DUR0430	Stone Wall from 0+800 - 0+820 RHS	12d	0%	12d	29-May-14	09-Jun-14	01-Jul-14	23-Jul-14	95d	$0	$0
DUR0435	Stone Wall from 0+940 - 0+980 RHS	12d	0%	12d	09-Jun-14	21-Jun-14	23-Jul-14	10-Aug-14	95d	$0	$0
DUR0440	Stone Wall from 1+030 - 1+060 LHS	12d	0%	12d	21-Jun-14	05-Jul-14	10-Aug-14	21-Aug-14	95d	$0	$0
DUR0443	Stone Wall from 2+060 - 2+120 RHS	12d	0%	12d	05-Jul-14	27-Jul-14	21-Aug-14	01-Sep-14	95d	$0	$0
DUR0445	Stone Wall from 2+160 - 2+190 RHS	12d	0%	12d	05-Jul-14	27-Jul-14	21-Aug-14	01-Sep-14	95d	$0	$0
Water Manholes		12d		12d	09-Jul-14	07-Aug-14	01-Jul-14	23-Jul-14	103d	$0	$0
DUR0447	Combination Air Valve Chamber	12d	0%	12d	09-Jul-14	03-Aug-14	01-Jul-14	23-Jul-14	103d	$0	$0
DUR0450	Washout Chamber	12d	0%	12d	19-Jul-14	07-Aug-14	01-Jul-14	23-Jul-14	103d	$0	$0
Concrete curbstone and side walk		113d		18d	01-Apr-14	14-Aug-14	06-Apr-14 A	04-Aug-14	108d	$0	$0
DUR0451-new	Side Walk from Sta.0+000 to Sta.0+550	12d	100%	0d	01-Apr-14	12-Apr-14	06-Apr-14 A	10-Apr-14 A		$0	$0
DUR0453	Side Walk from St. 0+550 to 1+500	12d	100%	0d	06-Apr-14	16-Apr-14	08-Apr-14 A	28-Apr-14 A		$0	$0
DUR0455	Side Walk from Sta.1+500 to Sta.2+000	12d	100%	0d	21-May-14	01-Jun-14	11-May-14 A	26-May-14 A		$0	$0
DUR0457	Side Walk from St. 2+000 to 3+000	12d	0%	12d	14-Jun-14	25-Jun-14	01-Jul-14	23-Jul-14	97d	$0	$0
DUR0459	Side Walk from St. 3+000 to 4+045	12d	0%	12d	04-Aug-14	14-Aug-14	12-Jul-14	04-Aug-14	108d	$0	$0
Otheres		248d		70d	08-Jan-14	06-Sep-14	13-Feb-14 A	22-Sep-14	73d	$0	$0
DUR0463	Street Lighting Poles from Sta.0+000 to Sta.1+500	12d	100%	0d	08-Jan-14	21-Jan-14	13-Feb-14 A	11-Mar-14 A		$0	$0
DUR0464-new	Side Walk from Sta.2+030 to Sta.2+600	12d	100%	0d			02-Jun-14 A	15-Jun-14 A		$0	$0

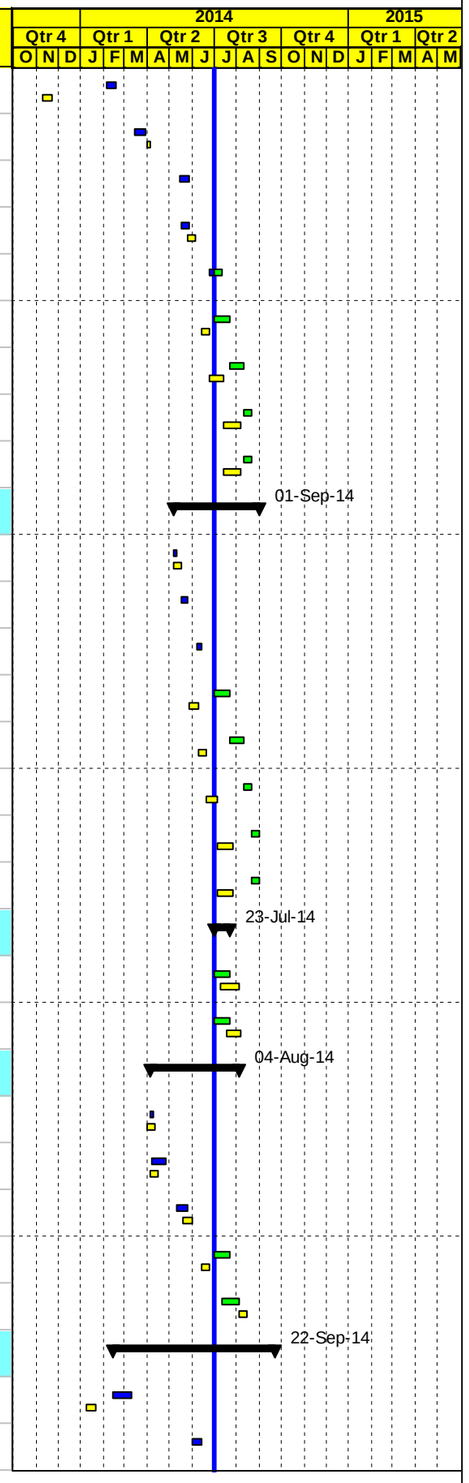

Project Baseline Bar
Level of effort Baseline
Milestone Early Bar
Baseline Milestone
Actual Work
Milestone Actual
Actual Level of Effort
Early Bar
Critical Bar
Level of Effort
Summary

Date	Revision	Checked	Approved
03-Jul-14			

APCO/ArCon CONSTRUCTION AND SERVICES

Updated Construction Program

June 30, 2014

TO12

Multiple Roads Project South II

Activity ID	Activity Name	Original Duration	Activity % Complete	Remaining Duration	BL2 Start	BL2 Finish	Start	Finish	Total Float	Actual Total Cost	Budgeted Total Cost
DUR0462	New septic tanks @ St..0+995 LHS & @ St .0+875 LHS	12d	0%	12d	07-May-14	18-May-14	01-Jul-14	23-Jul-14	109d	$0	$0
DUR0465-new	Steel Lighting Poles from Sta.1+500 to Sta.4+040	5d	0%	5d			01-Jul-14	09-Jul-14	138d	$0	$0
DUR0464	Construct new septic tanks @ St. .1+025 RHS & @ St. .3+360 RHS	12d	0%	12d	27-May-14	08-Jun-14	09-Aug-14	19-Aug-14	109d	$0	$0
DUR0465	Concret Ditches ,Concrete protection, existing stairs and ramps	12d	0%	12d	03-Aug-14	14-Aug-14	19-Aug-14	31-Aug-14	54d	$0	$0
DUR0466	Guard Rail	12d	0%	12d	14-Aug-14	25-Aug-14	31-Aug-14	10-Sep-14	54d	$0	$0
DUR0468	Hand Rail	12d	0%	12d	25-Aug-14	06-Sep-14	10-Sep-14	22-Sep-14	56d	$0	$0
DUR0469	Cat eyes, thermoplastic painting & traffic signs	12d	0%	12d	25-Aug-14	06-Sep-14	10-Sep-14	22-Sep-14	56d	$0	$0
DUR0470	landscaping	12d	0%	12d	25-Aug-14	06-Sep-14	10-Sep-14	22-Sep-14	54d	$0	$0
PROJECT 01 Material Submittals		291d		51d	02-Nov-13	03-Sep-14	28-Nov-13 A	03-Sep-14	92d	$0	$0
Pipeline		33d		0d	02-Nov-13	02-Dec-13	25-Dec-13 A	06-May-14 A		$0	$0
DUR0503	Steel pipeline 2",4" and 6"	12d	100%	0d	02-Nov-13	12-Nov-13	25-Dec-13 A	01-Jan-14 A		$0	$0
DUR0530	Bedding material	12d	100%	0d	20-Nov-13	02-Dec-13	02-Feb-14 A	10-Feb-14 A		$0	$0
DUR0512	Valves	12d	100%	0d	05-Nov-13	16-Nov-13	10-Feb-14 A	16-Feb-14 A		$0	$0
DUR0527	Backfilling material	12d	100%	0d	18-Nov-13	30-Nov-13	10-Feb-14 A	11-Feb-14 A		$0	$0
DUR0528-new	3/4" Diameter Pipes Data Sheet - Future Iron Pipe (FIP)	12d	100%	0d	18-Nov-13	30-Nov-13	24-Mar-14 A	31-Mar-14 A		$0	$0
DUR0527-new	Check valve	12d	100%	0d	05-Nov-13	16-Nov-13	27-Apr-14 A	06-May-14 A		$0	$0
Storm Water System		66d		0d	05-Nov-13	14-Jan-14	25-Dec-13 A	20-Apr-14 A		$0	$0
DUR0509	Concrete Pipes	12d	100%	0d	05-Nov-13	16-Nov-13	25-Dec-13 A	12-Jan-14 A		$0	$0
DUR0533	Manholes	12d	100%	0d	26-Nov-13	08-Dec-13	02-Jan-14 A	04-Mar-14 A		$0	$0
DUR0560	Cast iron manhole and catch basin cover	12d	100%	0d	31-Dec-13	14-Jan-14	05-Feb-14 A	20-Apr-14 A		$0	$0
DUR0535	catch basin	12d	100%	0d	26-Nov-13	08-Dec-13	05-Feb-14 A	11-Feb-14 A		$0	$0
Road		287d		51d	05-Nov-13	03-Sep-14	28-Nov-13 A	03-Sep-14	92d	$0	$0
DUR0542	Prime Coat	12d	100%	0d	02-Dec-13	15-Dec-13	28-Nov-13 A	09-Dec-13 A		$0	$0
DUR0545	Tack Coat	12d	100%	0d	02-Dec-13	15-Dec-13	28-Nov-13 A	09-Dec-13 A		$0	$0
DUR0575	Cat eyes	12d	100%	0d	13-Mar-14	24-Mar-14	28-Nov-13 A	09-Dec-13 A		$0	$0
DUR0578	Thermoplastic paint	12d	100%	0d	13-Mar-14	24-Mar-14	28-Nov-13 A	09-Dec-13 A		$0	$0
DUR0506	Concrete Mix Design including Cement type	12d	100%	0d	05-Nov-13	16-Nov-13	09-Dec-13 A	12-Dec-13 A		$0	$0
DUR0539	Curbstone	12d	100%	0d	01-Dec-13	14-Dec-13	25-Dec-13 A	02-Jan-14 A		$0	$0
DUR0588	Curbstone paint material	12d	100%	0d	19-Mar-14	30-Mar-14	25-Dec-13 A	02-Jan-14 A		$0	$0
DUR0566	Concrete joint sealant material	12d	100%	0d	20-Mar-14	31-Mar-14	25-Dec-13 A	12-Jan-14 A		$0	$0

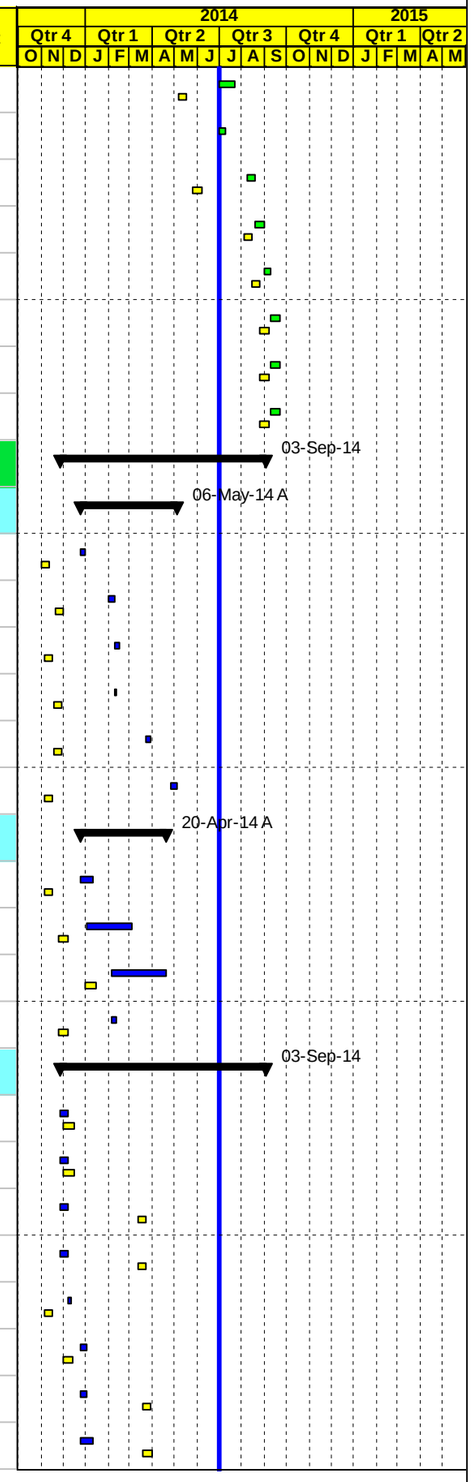

Project Baseline Bar | Baseline Milestone | Actual Level of Effort | Level of Effort
Level of effort Baseline | Actual Work | Early Bar | Summary
Milestone Early Bar | Milestone Actual | Critical Bar

Date	Revision	Checked	Approved
03-Jul-14			

APCO/ArCon CONSTRUCTION AND SERVICES

Updated Construction Program

June 30, 2014

TO12

Multiple Roads Project South II

Activity ID	Activity Name	Original Duration	Activity % Complete	Remaining Duration	BL2 Start	BL2 Finish	Start	Finish	Total Float	Actual Total Cost	Budgeted Total Cost
DUR0584	Traffic sign	12d	100%	0d	13-Mar-14	24-Mar-14	05-Jan-14 A	06-Jan-14 A		$0	$0
DUR0518	Base Course Source	12d	100%	0d	14-Nov-13	26-Nov-13	27-Jan-14 A	30-Jan-14 A		$0	$0
DUR0591-new	Topping material	12d	100%	0d	01-Apr-14	12-Apr-14	10-Mar-14 A	11-Mar-14 A		$0	$0
DUR0557	Street Lighting	12d	100%	0d	01-Mar-14	12-Mar-14	11-Mar-14 A	13-Apr-14 A		$0	$0
DUR0553	Galvanized steel Handrail	12d	100%	0d	01-Apr-14	12-Apr-14	24-Mar-14 A	25-Mar-14 A		$0	$0
DUR0515	Steel Reinforcement	12d	100%	0d	01-Apr-14	12-Apr-14	24-Mar-14 A	06-Apr-14 A		$0	$0
DUR0592-new	Bitumen Protective Coating Material for Concrete Surface in Contact with Soil	12d	100%	0d	01-Apr-14	12-Apr-14	27-Mar-14 A	16-Apr-14 A		$0	$0
DUR0563	Concrete Repair	12d	100%	0d	01-Apr-14	12-Apr-14	08-Apr-14 A	24-Apr-14 A		$0	$0
DUR0548	Bituminous Binder Course-Mix Design	12d	100%	0d	16-Apr-14	27-Apr-14	17-Apr-14 A	20-Apr-14 A		$0	$0
DUR0569	Interlocking Blocks	12d	100%	0d	16-Jul-14	06-Aug-14	15-Jun-14 A	17-Jun-14 A		$0	$0
DUR0551	Bituminous Wearing Course-Mix Design	12d	0%	12d	19-Jun-14	01-Jul-14	01-Jul-14	23-Jul-14	131d	$0	$0
DUR0581	Guard Rail	12d	0%	12d	24-Aug-14	03-Sep-14	24-Aug-14	03-Sep-14	75d	$0	$0
PROJECT 01 Other Submittals		252d		6d	02-Nov-13	27-Apr-14	23-Dec-13 A	12-Jul-14	137d	$0	$0
DUR0602	Welding procedure	12d	100%	0d	19-Nov-13	01-Dec-13	23-Dec-13 A	20-Mar-14 A		$0	$0
DUR0600	Welder qualifications	12d	100%	0d	19-Nov-13	01-Dec-13	19-Jan-14 A	06-Feb-14 A		$0	$0
DUR0607-new	Elecometer 266 Holiday detector	12d	100%	0d	02-Nov-13	12-Nov-13	03-Feb-14 A	04-Feb-14 A		$0	$0
DUR0608-new	Dismantling joints	12d	100%	0d	02-Nov-13	12-Nov-13	10-Feb-14 A	16-Feb-14 A		$0	$0
DUR0606-new	UPVC pipes	12d	100%	0d	02-Nov-13	12-Nov-13	10-Feb-14 A	16-Feb-14 A		$0	$0
DUR0610-new	Water steel flanges	12d	100%	0d	02-Nov-13	12-Nov-13	13-Feb-14 A	18-Feb-14 A		$0	$0
DUR0609-new	Galvanized Malleable Iron Fittings up to 2"	12d	100%	0d	02-Nov-13	12-Nov-13	18-Feb-14 A	19-Feb-14 A		$0	$0
DUR0611-new	3 inch Procedure Qualification Record (PQR)	12d	100%	0d	01-Mar-14	12-Mar-14	20-Feb-14 A	25-Feb-14 A		$0	$0
DUR0612-new	Alternative source Holiot UPVC pipe	12d	100%	0d	16-Apr-14	27-Apr-14	30-Mar-14 A	09-Apr-14 A		$0	$0
DUR0613-new	Irrigation pipe Dia 16 mm for median landscaping	12d	50%	6d			12-Jun-14 A	12-Jul-14	137d	$0	$0
PROJECT 01 Procurements		280d		0d	02-Nov-13	25-Aug-14	02-Jan-14 A	25-Aug-14	84d	$0	$0
DUR0605	Order 2",4"& 6" pipes and fittings	0d	100%	0d	19-Nov-13		02-Jan-14 A			$0	$0
DUR0660	Delivery 2",4"& 6" pipes and fittings	0d	100%	0d		01-Mar-14		03-Feb-14 A		$0	$0
DUR0610	Order Concrete pipes	0d	100%	0d	02-Nov-13		12-Feb-14 A			$0	$0
DUR0670	Delivery Concrete pipes	0d	100%	0d		01-Mar-14		12-Feb-14 A		$0	$0
DUR0680	Order Street Lighting Poles	0d	100%	0d	03-May-14		15-Apr-14 A			$0	$0
DUR0690	Delivery Street Lighting Poles	0d	0%	0d		25-Aug-14		25-Aug-14	84d	$0	$0

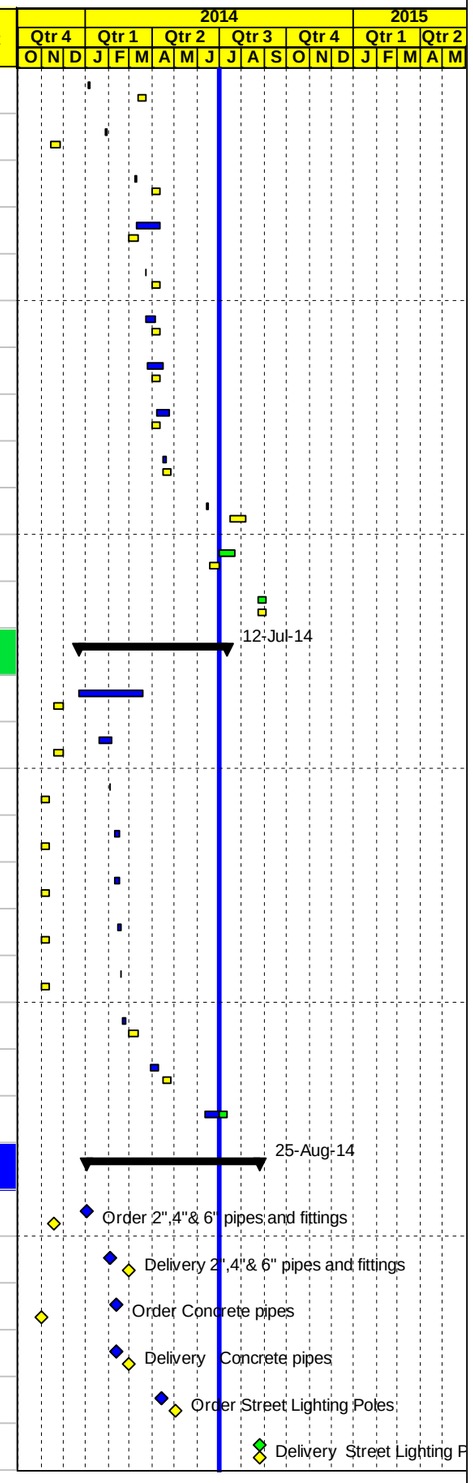

Project Baseline Bar
Level of effort Baseline
Milestone Early Bar
Baseline Milestone
Actual Work
Milestone Actual
Actual Level of Effort
Early Bar
Critical Bar
Level of Effort
Summary

Date	Revision	Checked	Approved
03-Jul-14			

APCO/ArCon CONSTRUCTION AND SERVICES

Updated Construction Program

June 30, 2014

TO12

Multiple Roads Project South II

Activity ID	Activity Name	Original Duration	Activity % Complete	Remaining Duration	BL2 Start	BL2 Finish	Start	Finish	Total Float	Actual Total Cost	Budgeted Total Cost
PROJECT 01 Construction		391d		164d	16-Nov-13	03-Dec-14	28-Dec-13 A	11-Dec-14	-8d	$1,309,184	$7,884,795
Implement Traffic Control		5d		0d	16-Nov-13	20-Nov-13	28-Dec-13 A	14-Jan-14 A		$0	$0
DUR0695	Start Implement Traffic Control plan	5d	100%	0d	16-Nov-13	20-Nov-13	28-Dec-13 A	14-Jan-14 A		$0	$0
Phase #1 Main road St. 0+060 To St. 2+000 RHS & LHS		354d		134d	23-Nov-13	08-Nov-14	14-Jan-14 A	12-Nov-14	22d	$1,268,128	$2,510,076
Main Road From St. 0+030 To St. 0+500		228d		13d	23-Nov-13	23-Jun-14	14-Jan-14 A	14-Jul-14	143d	$605,381	$718,544
Maintain traffic control and safety plan		45d		1d	15-Jan-14	25-Feb-14	14-Jan-14 A	03-Jul-14	142d	$0	$0
DUR0720	Relocation Exist. Utilities , Implement traffic control & safety Plan / Coordination with local Authorities	41d	80%	1d	15-Jan-14	25-Feb-14	14-Jan-14 A	03-Jul-14	142d	$0	$0
Excavation		87d		0d	23-Nov-13	20-Feb-14	15-Jan-14 A	10-Apr-14 A		$44,100	$44,100
DUR1325	Road Excavation Including (Cut/Fill) to the required sub grade levels RHS	21d	100%	0d	01-Feb-14	20-Feb-14	15-Jan-14 A	10-Apr-14 A		$22,050	$22,050
DUR0750	Road Excavation Including (Cut/Fill) to the required sub grade levels LHS	19d	100%	0d	23-Nov-13	11-Dec-13	22-Jan-14 A	10-Apr-14 A		$22,050	$22,050
Storm System		70d		13d	01-Mar-14	10-May-14	12-Feb-14 A	14-Jul-14	143d	$196,284	$240,276
DUR0740	Complete Drainage System Including Road Crossing, Manholes & Catch Basins from St. 0+000 to St 0+300 RHS/ Testing	20d	95%	1d	01-Mar-14	25-Mar-14	12-Feb-14 A	02-Jul-14	142d	$60,698	$69,665
DUR0757-new	Concrete Encasment for storm water st 0+117 to 0+186 RHS	5d	100%	0d	19-Mar-14	23-Mar-14	15-Mar-14 A	22-Mar-14 A		$6,194	$6,194
DUR1350	Complete Drainage System Including Road Crossing, Manholes & Catch Basins from St. 0+295 to St 0+450 LHS/ Testing	23d	95%	1d	19-Mar-14	09-Apr-14	22-Mar-14 A	02-Jul-14	142d	$61,978	$68,111
DUR0747	Continue Dia.1000mm drainage pipe to outfall @ st.0+295 Length 225 M RHS	24d	70%	7d	16-Apr-14	10-May-14	02-Apr-14 A	14-Jul-14	136d	$67,414	$96,305
Water lines		215d		7d	27-Nov-13	15-May-14	01-Feb-14 A	14-Jul-14	136d	$99,500	$99,500
DUR1340	Trench Excav.,Bedding, Installation Steel Pipes & Backfill for 6" , 2" Pipeline with Testing LHS	17d	100%	0d	03-Feb-14	18-Feb-14	01-Feb-14 A	08-Apr-14 A		$76,000	$76,000
DUR0742	Trench Excav.,Bedding, Installation Steel Pipes & Backfill for 2" Pipeline with testing RHS	14d	100%	0d	27-Nov-13	17-Dec-13	04-Feb-14 A	08-Apr-14 A		$23,500	$23,500
DUR1960	Civil work for 2" gate valve chamber @ sta. 0+020 , & 0+530 OR other VALVE chambers RHS	9d	20%	7d	07-May-14	15-May-14	27-May-14 A	14-Jul-14	136d	$0	$0
Concrete works		115d		0d	16-Mar-14	30-Mar-14	22-Feb-14 A	11-Jun-14 A		$40,472	$31,793
DUR0755	Concrete Wall from (St.0+444 to St. 0+447) RHS	10d	100%	0d	16-Mar-14	24-Mar-14	22-Feb-14 A	07-Apr-14 A		$17,889	$17,889
DUR1345	Concrete Wall from St.0+033to St. 0+050 LHS	15d	100%	0d	16-Mar-14	30-Mar-14	22-Feb-14 A	03-May-14 A		$11,231	$11,231
DUR0763-new	Construct Concrete Boundary WalL 0+388 to 0+395 RHS	5d	100%	0d			20-Mar-14 A	24-May-14 A		$1,723	$0
DUR0765-new	Construct Concrete Boundary Wall from (St.0+189 to 0+215) RHS	6d	100%	0d	19-Mar-14	24-Mar-14	24-Mar-14 A	02-Apr-14 A		$2,672	$2,672
DUR0767-new	Concrete Wall from (St.0+443 to St. 0+467) LHS	8d	100%	0d			22-May-14 A	11-Jun-14 A		$6,956	$0
Tooping and Basecourse		36d		1d	27-Apr-14	31-May-14	31-Mar-14 A	03-Jul-14	142d	$77,810	$79,805
DUR0760	20 cm Thick Base Course- First Layer RHS	26d	100%	0d	27-Apr-14	21-May-14	31-Mar-14 A	20-Apr-14 A		$19,951	$19,951
DUR1365	20 cm Thick Base Course- First Layer LHS	26d	100%	0d	27-Apr-14	21-May-14	31-Mar-14 A	20-Apr-14 A		$19,951	$19,951
DUR0780	20 cm Thick Base Course- Second Layer RHS	26d	95%	1d	06-May-14	29-May-14	09-Apr-14 A	03-Jul-14	142d	$18,954	$19,951
DUR1370	20 cm Thick Base Course- Second Layer LHS	26d	95%	1d	07-May-14	31-May-14	09-Apr-14 A	03-Jul-14	142d	$18,954	$19,951

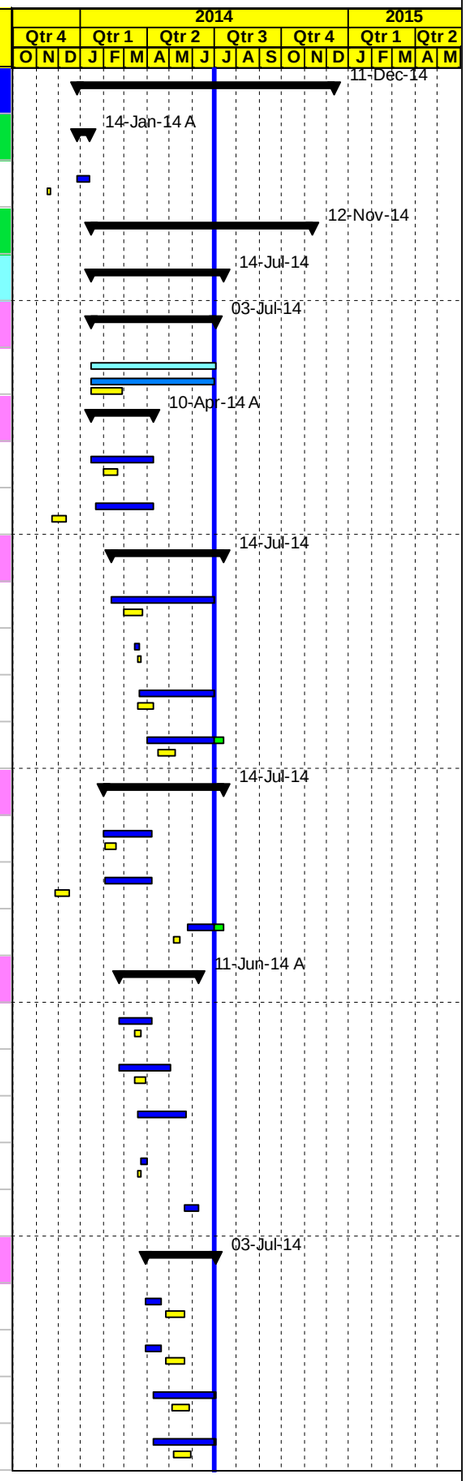

Project Baseline Bar | Baseline Milestone | Actual Level of Effort | Level of Effort
Level of effort Baseline | Actual Work | Early Bar | Summary
Milestone Early Bar | Milestone Actual | Critical Bar

Date	Revision	Checked	Approved
03-Jul-14			

APCO/ArCon CONSTRUCTION AND SERVICES

Updated Construction Program

June 30, 2014

TO12

Multiple Roads Project South II

Activity ID	Activity Name	Original Duration	Activity % Complete	Remaining Duration	BL2 Start	BL2 Finish	Start	Finish	Total Float	Actual Total Cost	Budgeted Total Cost
Stone Walls, Street Lighting Poles and Curbstone		54d		5d	04-May-14	23-Jun-14	13-Apr-14 A	09-Jul-14	139d	$76,285	$98,264
DUR0850-new	Concrete Curbstone and Side Walk RHS From St. 0+060 to 0+280	15d	70%	5d	09-Jun-14	23-Jun-14	13-Apr-14 A	09-Jul-14	139d	$16,284	$23,263
DUR0770	Foundation & Civil Works of Street Lighting Poles	10d	80%	2d	04-May-14	13-May-14	28-Apr-14 A	05-Jul-14	141d	$0	$0
DUR0870	Concrete Curbstone and Side Walk RHS From St. 0+280 to 0+500	15d	80%	3d	14-May-14	28-May-14	07-May-14 A	06-Jul-14	140d	$60,001	$75,002
asphalt binder		61d		2d	23-Apr-14	22-Jun-14	19-Apr-14 A	03-Jul-14	154d	$70,930	$124,806
DUR0854new	Base course Preparation before applying asphalt (re -compacted) From St. 0+060 to 0+280 0	2d	100%	0d	21-Jun-14	22-Jun-14	19-Apr-14 A	19-Apr-14 A		$0	$0
DUR0865-new	5 cm Asphalt Binder Course Including Prime Coat & Adjusted level manholes From St. 0+060 to 0+280	2d	100%	0d	23-Apr-14	24-Apr-14	20-Apr-14 A	21-Apr-14 A		$41,920	$41,920
DUR0855	Base course Preparation before applying asphalt (re -compacted) From St. 0+280 to 0+500 &t. 0+000 to 0+060	4d	100%	0d	15-Jun-14	18-Jun-14	16-Jun-14 A	17-Jun-14 A		$0	$0
DUR0860	5 cm Asphalt Binder Course Including Prime Coat From St. 0+280 to 0+500 &t. 0+000 to 0+060	2d	35%	1d	18-Jun-14	21-Jun-14	19-Jun-14 A	03-Jul-14	142d	$29,010	$82,886
Main Road St. 0+500 To St. 1+000		153d		32d	01-Mar-14	23-Jun-14	17-Feb-14 A	02-Aug-14	124d	$497,181	$557,811
Maintain traffic control and safety plan		42d		0d	01-Mar-14	15-Apr-14	17-Feb-14 A	01-Jul-14	118d	$0	$0
DUR0790	Relocation Exist. Utilities , Implement traffic control & safety Plan / Coordination with local Authorities	47d	25%	0d	01-Mar-14	15-Apr-14	17-Feb-14 A	01-Jul-14	118d	$0	$0
Excavation		27d		2d	09-Mar-14	08-Apr-14	26-Feb-14 A	05-Jul-14	141d	$37,800	$62,633
DUR0795	Road Excavation Including (Cut/Fill) to the required sub grade levels RHS	19d	90%	2d	09-Mar-14	26-Mar-14	26-Feb-14 A	05-Jul-14	141d	$18,900	$31,374
DUR1385	Road Excavation Including (Cut/Fill) to the required sub grade levels LHS	21d	90%	2d	20-Mar-14	08-Apr-14	26-Feb-14 A	05-Jul-14	141d	$18,900	$31,259
Storm System		32d		2d	03-May-14	01-Jun-14	22-Apr-14 A	03-Jul-14	142d	$90,275	$98,795
DUR1400	Complete Drainage System Including Road Crossing, Manholes & Catch Basins from St. 0+500 to St 0+880/LHS	32d	95%	2d	03-May-14	01-Jun-14	22-Apr-14 A	03-Jul-14	142d	$90,275	$98,795
Water lines		34d		2d	16-Apr-14	19-May-14	12-Apr-14 A	03-Jul-14	141d	$89,550	$99,500
DUR0800	Trench Excav.,Bedding, Installation Steel Pipes & Backfill for 2" Pipeline with testing RHS	14d	90%	1d	16-Apr-14	29-Apr-14	12-Apr-14 A	03-Jul-14	142d	$21,150	$23,500
DUR1390	Trench Excav.,Bedding, Installation Steel Pipes & Backfill for 6" , 2" Pipeline with Testing LHS	17d	90%	2d	03-May-14	19-May-14	29-Apr-14 A	03-Jul-14	119d	$68,400	$76,000
Concrete Works		90d		0d	16-Apr-14	23-Apr-14	19-Mar-14 A	24-Jun-14 A		$62,714	$29,943
DUR0820	Gravity Wall from St.0+732 to 0+812 RHS and parapt wall	8d	100%	0d	16-Apr-14	23-Apr-14	19-Mar-14 A	10-Apr-14 A		$29,943	$29,943
DUR0890-new	Boundary Wall from St. 0+812 To St. 0+825	15d	100%	0d			21-Apr-14 A	01-May-14 A		$2,137	$0
DUR0960-new1	Gravity Wall from St.0+955 to 0+987.45 RHS and parapt wall	21d	100%	0d			13-May-14 A	08-Jun-14 A		$19,940	$0
DUR0960-new	Encasement 0+817 - 0+890 LHS	4d	100%	0d			10-Jun-14 A	15-Jun-14 A		$1,881	$0
DUR0960-new2	retaining Wall from St. 0+980 to 0+990.7 LHS	12d	100%	0d			10-Jun-14 A	23-Jun-14 A		$2,763	$0
DUR0960-new3	retaining Wall from St. 0+988 to 1+008.30 RHS	5d	100%	0d			10-Jun-14 A	24-Jun-14 A		$6,050	$0
Tooping and Basecourse		40d		1d	12-May-14	18-Jun-14	11-May-14 A	01-Jul-14	143d	$53,407	$79,805
DUR0830	20 cm Thick Base Course- First Layer RHS	10d	95%	1d	12-May-14	21-May-14	11-May-14 A	01-Jul-14	129d	$13,352	$19,951
DUR1420	20 cm Thick Base Course- First Layer LHS	10d	95%	1d	21-May-14	31-May-14	11-May-14 A	01-Jul-14	143d	$13,352	$19,951

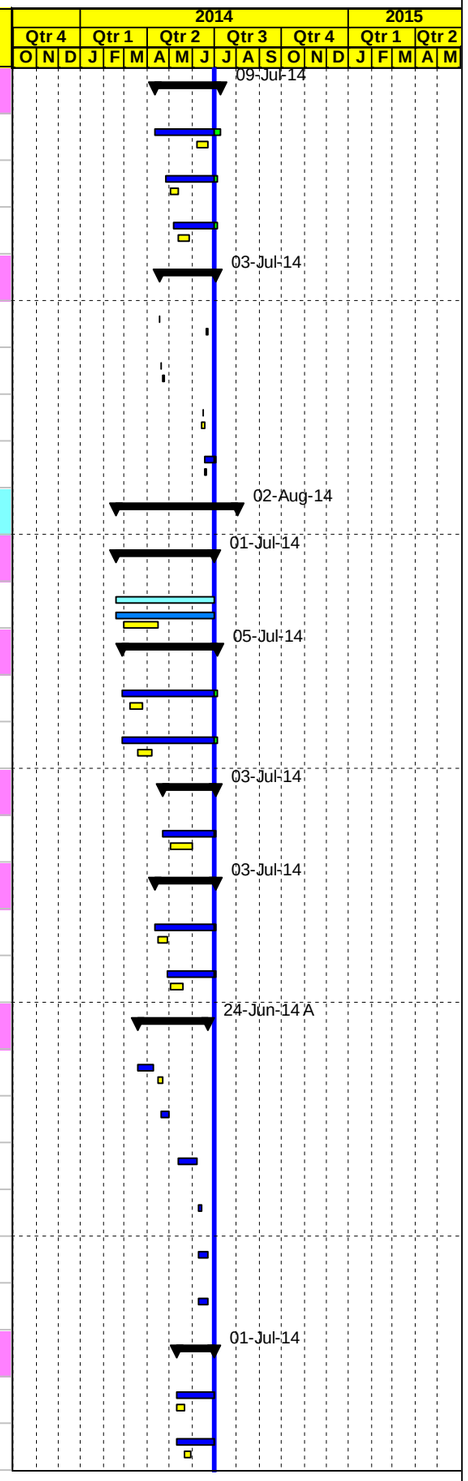

Project Baseline Bar | Baseline Milestone | Actual Level of Effort | Level of Effort
Level of effort Baseline | Actual Work | Early Bar | Summary
Milestone Early Bar | Milestone Actual | Critical Bar

Page 11 of 33

Date	Revision	Checked	Approved
03-Jul-14			

APCO/ArCon CONSTRUCTION AND SERVICES

Updated Construction Program

June 30, 2014

TO12

Multiple Roads Project South II

Activity ID	Activity Name	Original Duration	Activity % Complete	Remaining Duration	BL2 Start	BL2 Finish	Start	Finish	Total Float	Actual Total Cost	Budgeted Total Cost
DUR0850	20 cm Thick Base Course- Second Layer RHS	10d	95%	1d	31-May-14	09-Jun-14	04-Jun-14 A	01-Jul-14	143d	$13,352	$19,951
DUR1430	20 cm Thick Base Course- Second Layer LHS	10d	95%	1d	09-Jun-14	18-Jun-14	04-Jun-14 A	01-Jul-14	143d	$13,352	$19,951
Stone Walls, Street Lighting Poles and Curbstone		66d		15d	22-May-14	23-Jun-14	26-May-14 A	02-Aug-14	129d	$100,918	$108,989
DUR2645	Concrete Curbstone and Side Walk LHS From St. 0+500 to 1+000 LHS	10d	95%	1d	15-Jun-14	23-Jun-14	26-May-14 A	01-Jul-14	143d	$100,918	$106,229
DUR0840	Foundation & Civil Works of Street Lighting Poles RHS	10d	30%	7d	28-May-14	07-Jun-14	28-Jun-14 A	14-Jul-14	136d	$0	$0
DUR0845	Construct Stone Wall From St. 0+800 To St. 0+820 RHS& St. 0+940 To St. 0+980 RHS	12d	0%	12d	22-May-14	03-Jun-14	06-Jul-14	02-Aug-14	129d	$0	$2,760
asphalt binder		17d		0d	18-Jun-14	22-Jun-14	14-Jun-14 A	01-Jul-14	118d	$62,518	$78,147
DUR1435	Base course Preparation before applying asphalt (re -compacted)	2d	100%	0d	18-Jun-14	19-Jun-14	14-Jun-14 A	15-Jun-14 A		$0	$0
DUR1440	5 cm Asphalt Binder Course Including Prime Coat	2d	80%	0d	21-Jun-14	22-Jun-14	17-Jun-14 A	01-Jul-14	118d	$62,518	$78,147
Main Road St. 1+000 To St. 1+500		74d		40d	21-Jun-14	15-Oct-14	17-Jun-14 A	25-Aug-14	103d	$105,376	$567,835
Maintain traffic control and safety plan		74d		40d	21-Jun-14	15-Oct-14	17-Jun-14 A	25-Aug-14	80d	$0	$0
DUR0880	Relocation Exist. Utilities , Implement traffic control & safety Plan / Coordination with local Authorities	74d	46.2%	40d	21-Jun-14	15-Oct-14	17-Jun-14 A	25-Aug-14	80d	$0	$0
Excavation		30d		25d	21-Jun-14	03-Aug-14	22-Jun-14 A	11-Aug-14	-9d	$1,569	$68,429
DUR0900	Road Excavation Including (Cut/Fill) to the required sub grade levels RHS	13d	5%	12d	21-Jun-14	07-Jul-14	22-Jun-14 A	23-Jul-14	-9d	$1,569	$31,374
DUR1465	Road Excavation Including (Cut/Fill) to the required sub grade levels LHS	13d	0%	13d	07-Jul-14	03-Aug-14	23-Jul-14	11-Aug-14	-9d	$0	$37,055
Storm System		40d		31d	14-Jul-14	14-Aug-14	23-Jun-14 A	17-Aug-14	112d	$37,100	$126,680
DUR1485	Complete Drainage System Including Road Crossing, Manholes & Catch Basins from St. 1+254 to St 1+389/ testing LHS	21d	40%	13d	14-Jul-14	14-Aug-14	23-Jun-14 A	24-Jul-14	131d	$37,100	$115,130
DUR1490	Continue Dia.1000mm drainage pipe to outfall @ St. 1+085 Length 30 M LHS	6d	0%	6d	09-Aug-14	14-Aug-14	11-Aug-14	17-Aug-14	112d	$0	$11,550
Water lines		34d		34d	03-Aug-14	07-Sep-14	20-Jun-14 A	19-Aug-14	109d	$62,718	$84,695
DUR0902	Trench Excav.,Bedding, Installation Steel Pipes & Backfill for 2" Pipeline with testing RHS	12d	90%	1d	03-Aug-14	14-Aug-14	20-Jun-14 A	02-Jul-14	142d	$15,440	$17,155
DUR1470	Trench Excav.,Bedding, Installation Steel Pipes & Backfill for 6" , 2" Pipeline with Testing LHS	16d	70%	5d	14-Aug-14	28-Aug-14	27-Jun-14 A	09-Jul-14	52d	$47,278	$67,540
DUR1480	Civil work for 2" gate valve chamber @sta. 1+100 OR other VALVE chambers LHS	9d	0%	9d	28-Aug-14	07-Sep-14	11-Aug-14	19-Aug-14	84d	$0	$0
Concrete Works		14d		14d	03-Aug-14	16-Aug-14	11-Aug-14	24-Aug-14	104d	$0	$6,909
DUR0895	Construct Concrete Wall from St.1+100 to St. 1+110 RHS	6d	0%	6d	03-Aug-14	09-Aug-14	11-Aug-14	17-Aug-14	112d	$0	$3,454
DUR0915	Reconstruct Septic tank @ St. 1+025 RHS	12d	0%	12d	05-Aug-14	16-Aug-14	13-Aug-14	24-Aug-14	104d	$0	$3,454
Tooping and Basecourse		28d		21d	28-Aug-14	23-Sep-14	29-Jun-14 A	07-Aug-14	87d	$3,990	$79,805
DUR0910	20 cm Thick Base Course- First Layer RHS	7d	10%	6d	28-Aug-14	04-Sep-14	29-Jun-14 A	13-Jul-14	102d	$1,995	$19,951
DUR1500	20 cm Thick Base Course- First Layer LHS	7d	10%	6d	04-Sep-14	11-Sep-14	30-Jun-14 A	13-Jul-14	52d	$1,995	$19,951
DUR0930	20 cm Thick Base Course- Second Layer RHS	7d	0%	7d	11-Sep-14	17-Sep-14	13-Jul-14	26-Jul-14	52d	$0	$19,951
DUR1510	20 cm Thick Base Course- Second Layer LHS	7d	0%	7d	16-Sep-14	23-Sep-14	27-Jul-14	07-Aug-14	50d	$0	$19,951

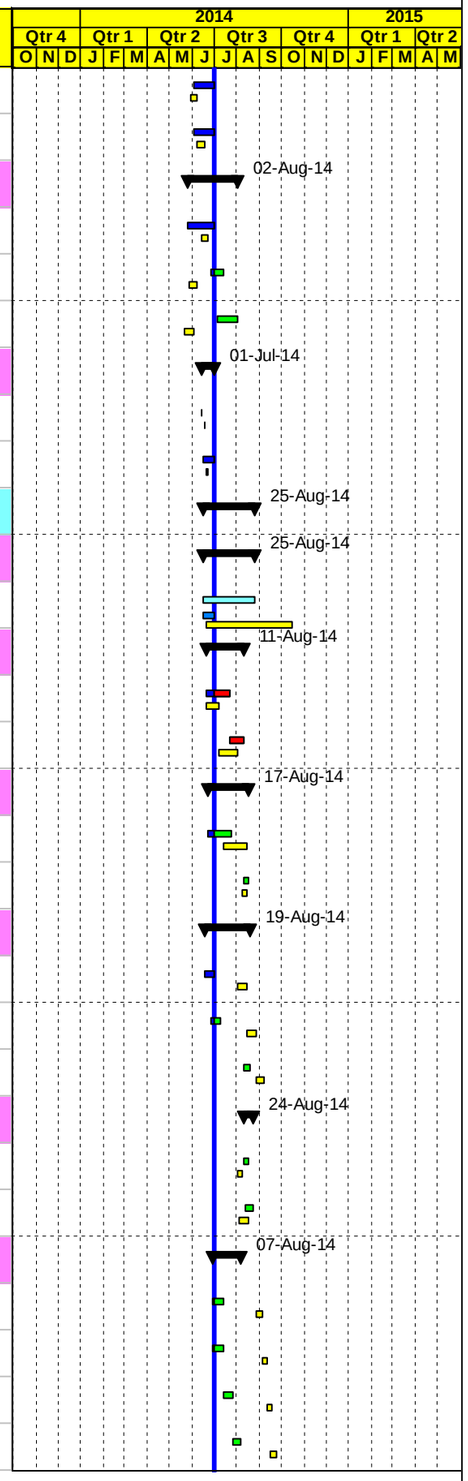

Project Baseline Bar | Baseline Milestone | Actual Level of Effort | Level of Effort
Level of effort Baseline | Actual Work | Early Bar | Summary
Milestone Early Bar | Milestone Actual | Critical Bar

Page 12 of 33

Date	Revision	Checked	Approved
03-Jul-14			

APCO/ArCon CONSTRUCTION AND SERVICES

Updated Construction Program

June 30, 2014

TO12

Multiple Roads Project South II

Activity ID	Activity Name	Original Duration	Activity % Complete	Remaining Duration	BL2 Start	BL2 Finish	Start	Finish	Total Float	Actual Total Cost	Budgeted Total Cost
Stone Walls, Street Lighting Poles and Curbstone		30d		30d	04-Sep-14	12-Oct-14	13-Jul-14	21-Aug-14	82d	$0	$97,444
DUR0920	Foundation & Civil Works of Street Lighting Poles RHS	10d	0%	10d	04-Sep-14	14-Sep-14	13-Jul-14	03-Aug-14	102d	$0	$0
DUR1505	Reconstruct Stone Wall From St. 1+030 To St. 1+060 LHS	6d	0%	6d	04-Sep-14	10-Sep-14	13-Jul-14	23-Jul-14	106d	$0	$1,380
DUR1000	Concrete Curbstone and Side Walk	15d	0%	15d	23-Sep-14	12-Oct-14	07-Aug-14	21-Aug-14	80d	$0	$96,064
asphalt binder		4d		4d	12-Oct-14	15-Oct-14	21-Aug-14	25-Aug-14	80d	$0	$103,874
DUR0985	Base course Preparation before applying asphalt (re -compacted)	2d	0%	2d	12-Oct-14	14-Oct-14	21-Aug-14	23-Aug-14	80d	$0	$0
DUR0990	5 cm Asphalt Binder Course Including Prime Coat & Adjusted level manholes	2d	0%	2d	14-Oct-14	15-Oct-14	23-Aug-14	25-Aug-14	80d	$0	$103,874
Main Road St. 1+500 To St. 2+000		141d		134d	03-Aug-14	08-Nov-14	19-May-14 A	12-Nov-14	22d	$60,189	$665,885
Maintain traffic control and safety plan		95d		95d	03-Aug-14	08-Nov-14	11-Aug-14	12-Nov-14	2d	$0	$0
DUR0940	Relocation Exist. Utilities , Implement traffic control & safety Plan / Coordination with local Authorities	95d	0%	95d	03-Aug-14	08-Nov-14	11-Aug-14	12-Nov-14	2d	$0	$0
Excavation		26d		26d	03-Aug-14	27-Aug-14	11-Aug-14	04-Sep-14	-9d	$0	$68,418
DUR0945	Road Excavation Including (Cut/Fill) to the required sub grade levels RHS	13d	0%	13d	03-Aug-14	14-Aug-14	11-Aug-14	24-Aug-14	-9d	$0	$31,374
DUR1525	Road Excavation Including (Cut/Fill) to the required sub grade levels LHS	13d	0%	13d	14-Aug-14	27-Aug-14	24-Aug-14	04-Sep-14	-9d	$0	$37,044
Storm System		26d		26d	26-Aug-14	20-Sep-14	03-Sep-14	28-Sep-14	-5d	$0	$131,295
DUR1535	Complete Drainage System Including Road Crossing, Manholes & Catch Basins from St. 1+531 to St 2+000/ testing	20d	0%	20d	26-Aug-14	14-Sep-14	03-Sep-14	22-Sep-14	-5d	$0	$119,745
DUR1550	Continue Dia.1000mm drainage pipe to outfall @ St. 1+610 Length 30 M LHS	6d	0%	6d	14-Sep-14	20-Sep-14	22-Sep-14	28-Sep-14	-5d	$0	$11,550
Water lines		40d		66d	27-Aug-14	15-Sep-14	10-Jun-14 A	18-Sep-14	5d	$12,032	$82,580
DUR0950	Trench Excav.,Bedding, Installation Steel Pipes & Backfill for 2" Pipeline with testing RHS	5d	80%	1d	27-Aug-14	01-Sep-14	10-Jun-14 A	02-Jul-14	55d	$12,032	$15,040
DUR1530	Trench Excav.,Bedding, Installation Steel Pipes & Backfill for 6" , 2" Pipeline with Testing LHS	6d	0%	6d	01-Sep-14	07-Sep-14	04-Sep-14	10-Sep-14	5d	$0	$67,540
DUR1545	Civil work for 2" gate valve chamber @sta. 1+625 OR other VALVE chambers LHS	9d	0%	9d	07-Sep-14	15-Sep-14	10-Sep-14	18-Sep-14	5d	$0	$0
Concrete Works		89d		35d	27-Aug-14	09-Oct-14	19-May-14 A	04-Aug-14	121d	$48,157	$110,274
DUR1540	Gravity Wall from St.1+557 to St. 1+600 LHS and St.1+680 to St. 1+740 LHS	21d	30%	15d	16-Sep-14	09-Oct-14	19-May-14 A	02-Aug-14	71d	$8,880	$29,600
DUR0958	Gravity Wall from St.1+840 to St. 1+865 and St.1+920 to St. 2+020 RHS	21d	100%	0d	27-Aug-14	16-Sep-14	10-Jun-14 A	01-Jul-14	143d	$28,800	$28,800
DUR0968-new	Retaining Wall 1+850 - 1+875 RHS	21d	100%	0d			10-Jun-14 A	24-Jun-14 A		$5,290	$0
DUR0955	New Concrete wall From St. 1+620 to 1+750 and St. 1+800 to 1+820 & St.1+611 -access RHS	20d	10%	18d	27-Aug-14	15-Sep-14	28-Jun-14 A	04-Aug-14	125d	$5,187	$51,874
Tooping and Basecourse		25d		25d	23-Sep-14	21-Oct-14	28-Sep-14	26-Oct-14	-5d	$0	$79,805
DUR0970	20 cm Thick Base Course- First Layer RHS	7d	0%	7d	23-Sep-14	30-Sep-14	28-Sep-14	09-Oct-14	-5d	$0	$19,951
DUR1560	20 cm Thick Base Course- First Layer LHS	7d	0%	7d	29-Sep-14	09-Oct-14	08-Oct-14	14-Oct-14	-5d	$0	$19,951
DUR0980	20 cm Thick Base Course- Second Layer RHS	7d	0%	7d	09-Oct-14	15-Oct-14	14-Oct-14	20-Oct-14	-5d	$0	$19,951
DUR1570	20 cm Thick Base Course- Second Layer LHS	7d	0%	7d	14-Oct-14	21-Oct-14	19-Oct-14	26-Oct-14	-5d	$0	$19,951

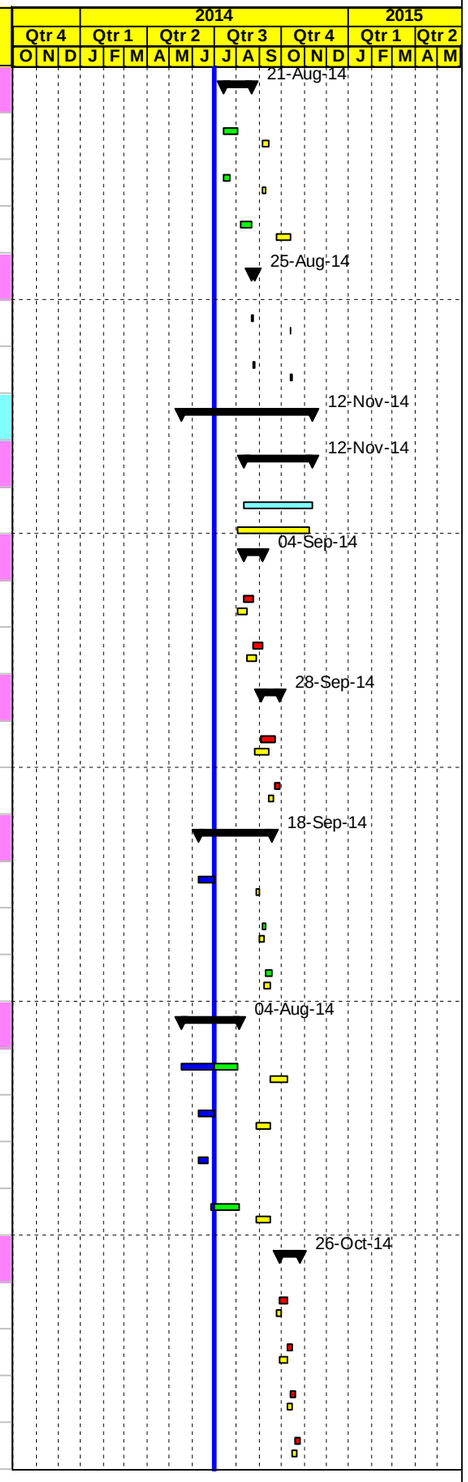

Project Baseline Bar
Level of effort Baseline
Milestone Early Bar
Baseline Milestone
Actual Work
Milestone Actual
Actual Level of Effort
Early Bar
Critical Bar
Level of Effort
Summary

Date	Revision	Checked	Approved
03-Jul-14			

APCO/ArCon CONSTRUCTION AND SERVICES

Updated Construction Program

June 30, 2014

TO12

Multiple Roads Project South II

Activity ID	Activity Name	Original Duration	Activity % Complete	Remaining Duration	BL2 Start	BL2 Finish	Start	Finish	Total Float	Actual Total Cost	Budgeted Total Cost
Stone Walls, Street Lighting Poles and Curbstone		34d		34d	30-Sep-14	04-Nov-14	09-Oct-14	09-Nov-14	3d	$0	$89,639
DUR0975	Foundation & Civil Works of Street Lighting Poles RHS	10d	0%	10d	30-Sep-14	14-Oct-14	09-Oct-14	19-Oct-14	27d	$0	$0
DUR1590	Concrete Curbstone and Side Walk	15d	0%	15d	21-Oct-14	04-Nov-14	26-Oct-14	09-Nov-14	2d	$0	$89,639
asphalt binder		4d		4d	04-Nov-14	08-Nov-14	09-Nov-14	12-Nov-14	2d	$0	$103,874
DUR1575	Base course Preparation before applying asphalt (re -compacted)	2d	0%	2d	04-Nov-14	05-Nov-14	09-Nov-14	10-Nov-14	2d	$0	$0
DUR1580	5 cm Asphalt Binder Course Including Prime Coat & Adjusted level manholes	2d	0%	2d	05-Nov-14	08-Nov-14	10-Nov-14	12-Nov-14	2d	$0	$103,874
Phase #2 Main road St. 2+000 To St. 3+500 RHS & LHS		155d		148d	30-Jun-14	26-Nov-14	10-Jun-14 A	26-Nov-14	8d	$28,546	$1,813,540
Main Road St. 2+000 To St. 2+500		103d		103d	30-Jun-14	27-Oct-14	10-Jun-14 A	27-Oct-14	25d	$25,416	$597,312
Maintain traffic control and safety plan		103d		103d	30-Jun-14	27-Oct-14	18-Jun-14 A	27-Oct-14	25d	$0	$0
DUR1010	Relocation Exist. Utilities , Implement traffic control & safety Plan / Coordination with local Authorities	103d	0.12%	103d	30-Jun-14	27-Oct-14	18-Jun-14 A	27-Oct-14	25d	$0	$0
Excavation		26d		26d	02-Jul-14	12-Aug-14	02-Jul-14	12-Aug-14	0d	$0	$62,055
DUR1015	Road Excavation Including (Cut/Fill) to the required sub grade levels RHS	13d	0%	13d	02-Jul-14	27-Jul-14	02-Jul-14	27-Jul-14	0d	$0	$25,011
DUR1605	Road Excavation Including (Cut/Fill) to the required sub grade levels LHS	13d	0%	13d	27-Jul-14	12-Aug-14	27-Jul-14	12-Aug-14	0d	$0	$37,044
Storm System		35d		35d	13-Aug-14	14-Sep-14	13-Aug-14	14-Sep-14	0d	$0	$146,300
DUR1620	Complete Drainage System Including Road Crossing, Manholes & Catch Basins from St.2+000 to St 2+105/LHS	16d	0%	16d	13-Aug-14	27-Aug-14	13-Aug-14	27-Aug-14	0d	$0	$48,270
DUR1030	Complete Drainage System Including Road Crossing, Manholes & Catch Basins from St. 2+205 to St 2+500 RHS/testing RHS	21d	0%	21d	26-Aug-14	14-Sep-14	26-Aug-14	14-Sep-14	0d	$0	$86,480
DUR1038	Continue Dia.1000mm drainage pipe to outfall @ St. 2+300 RHS Length 30 M RHS	5d	0%	5d	10-Sep-14	14-Sep-14	10-Sep-14	14-Sep-14	0d	$0	$11,550
Water lines		23d		24d	27-Jul-14	01-Sep-14	18-Jun-14 A	11-Aug-14	100d	$12,032	$82,580
DUR1020	Trench Excav.,Bedding, Installation Steel Pipes & Backfill for 2" Pipeline with testing RHS	12d	80%	2d	27-Jul-14	12-Aug-14	18-Jun-14 A	05-Jul-14	44d	$12,032	$15,040
DUR1039	Civil work for 2" gate valve chamber @ sta. 2+310 OR other VALVE chambers RHS	9d	10%	8d	12-Aug-14	20-Aug-14	18-Jun-14 A	15-Jul-14	51d	$0	$0
DUR1610	Trench Excav.,Bedding, Installation Steel Pipes & Backfill for 6" , 2" Pipeline with Testing LHS	13d	0%	13d	12-Aug-14	24-Aug-14	05-Jul-14	02-Aug-14	44d	$0	$67,540
DUR1615	Civil work for 2" gate valve chamber @sta. 2+175 OR other VALVE chambers LHS	9d	0%	9d	24-Aug-14	01-Sep-14	02-Aug-14	11-Aug-14	100d	$0	$0
Concrete Works		33d		15d	27-Jul-14	17-Aug-14	10-Jun-14 A	02-Aug-14	62d	$13,384	$26,294
DUR1033	New Concrete wall From St. 2+390 to 2+410 RHS	9d	100%	0d	27-Jul-14	09-Aug-14	10-Jun-14 A	30-Jun-14 A		$11,464	$7,094
DUR1040	Gravity Wall from St.2+230 to St. 2+290 and St.2+360 to St. 2+385 RHS	17d	10%	15d	27-Jul-14	17-Aug-14	18-Jun-14 A	02-Aug-14	62d	$1,920	$19,200
Basecourse		25d		25d	11-Sep-14	09-Oct-14	11-Sep-14	09-Oct-14	0d	$0	$79,805
DUR1050	20 cm Thick Base Course- First Layer RHS	7d	0%	7d	11-Sep-14	18-Sep-14	11-Sep-14	18-Sep-14	0d	$0	$19,951
DUR1640	20 cm Thick Base Course- First Layer LHS	7d	0%	7d	17-Sep-14	23-Sep-14	17-Sep-14	23-Sep-14	0d	$0	$19,951
DUR1070	20 cm Thick Base Course- Second Layer RHS	7d	0%	7d	23-Sep-14	29-Sep-14	23-Sep-14	29-Sep-14	0d	$0	$19,951
DUR1650	20 cm Thick Base Course- Second Layer LHS	7d	0%	7d	29-Sep-14	09-Oct-14	29-Sep-14	09-Oct-14	0d	$0	$19,951

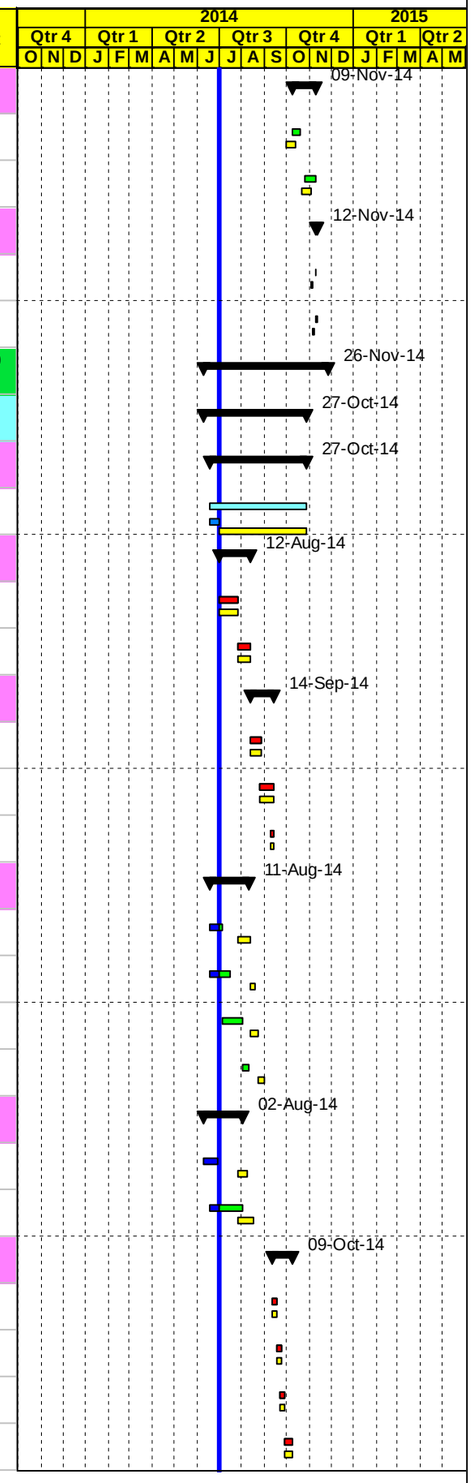

Project Baseline Bar
Level of effort Baseline
Milestone Early Bar
Baseline Milestone
Actual Work
Milestone Actual
Actual Level of Effort
Early Bar
Critical Bar
Level of Effort
Summary

Date	Revision	Checked	Approved
03-Jul-14			

APCO/ArCon CONSTRUCTION AND SERVICES

Updated Construction Program

June 30, 2014

TO12

Multiple Roads Project South II

Activity ID	Activity Name	Original Duration	Activity % Complete	Remaining Duration	BL2 Start	BL2 Finish	Start	Finish	Total Float	Actual Total Cost	Budgeted Total Cost
Stone Walls, Street Lighting Poles and Curbstone		33d		33d	18-Sep-14	23-Oct-14	18-Sep-14	23-Oct-14	27d	$0	$96,404
DUR1055	Reconstruct Stone Wall From St. 2+060 To St. 2+120 & St. 2+160 To St. 2+190 RHS	10d	0%	10d	18-Sep-14	28-Sep-14	18-Sep-14	28-Sep-14	50d	$0	$4,140
DUR1060	Foundation & Civil Works of Street Lighting Poles RHS	10d	0%	10d	18-Sep-14	28-Sep-14	18-Sep-14	28-Sep-14	50d	$0	$0
DUR1160	Concrete Curbstone and Side Walk	15d	0%	15d	09-Oct-14	23-Oct-14	09-Oct-14	23-Oct-14	25d	$0	$92,264
asphalt binder		4d		4d	23-Oct-14	27-Oct-14	23-Oct-14	27-Oct-14	25d	$0	$103,874
DUR1145	Base course Preparation before applying asphalt (re -compacted)	2d	0%	2d	23-Oct-14	26-Oct-14	23-Oct-14	26-Oct-14	25d	$0	$0
DUR1150	5 cm Asphalt Binder Course Including Prime Coat & Adjusted level manholes	2d	0%	2d	26-Oct-14	27-Oct-14	26-Oct-14	27-Oct-14	25d	$0	$103,874
Main Road St. 2+500 To St. 3+000		102d		127d	11-Aug-14	18-Nov-14	29-Jun-14 A	18-Nov-14	3d	$3,130	$598,641
Maintain traffic control and safety plan		102d		102d	11-Aug-14	18-Nov-14	11-Aug-14	18-Nov-14	3d	$0	$0
DUR1080	Relocation Exist. Utilities , Implement traffic control & safety Plan / Coordination with local Authorities	102d	0%	102d	11-Aug-14	18-Nov-14	11-Aug-14	18-Nov-14	3d	$0	$0
Excavation		26d		26d	11-Aug-14	04-Sep-14	11-Aug-14	04-Sep-14	4d	$0	$68,303
DUR1085	Road Excavation Including (Cut/Fill) to the required sub grade levels RHS	13d	0%	13d	11-Aug-14	23-Aug-14	11-Aug-14	23-Aug-14	4d	$0	$31,259
DUR1665	Road Excavation Including (Cut/Fill) to the required sub grade levels LHS	13d	0%	13d	23-Aug-14	04-Sep-14	23-Aug-14	04-Sep-14	4d	$0	$37,044
Storm System		25d		25d	04-Sep-14	28-Sep-14	04-Sep-14	28-Sep-14	7d	$0	$110,225
DUR1100	Complete Drainage System Including Road Crossing, Manholes & Catch Basins St. 2+500 to 2+535 & 2+640 to St 2+940/ RHS	25d	0%	25d	04-Sep-14	28-Sep-14	04-Sep-14	28-Sep-14	7d	$0	$98,675
DUR1120	Continue Dia.1000mm drainage pipe to outfall @ St. 2+850 Length 30 M RHS	5d	0%	5d	23-Sep-14	28-Sep-14	23-Sep-14	28-Sep-14	7d	$0	$11,550
Water lines		32d		32d	04-Sep-14	08-Oct-14	04-Sep-14	08-Oct-14	45d	$0	$83,755
DUR1090	Trench Excav.,Bedding, Installation Steel Pipes & Backfill for 2" Pipeline with testing RHS	10d	0%	10d	04-Sep-14	14-Sep-14	04-Sep-14	14-Sep-14	9d	$0	$15,040
DUR1118	Civil work for 2" gate valve chamber @ sta. 2+675 OR other VALVE chambers RHS	9d	0%	9d	06-Sep-14	14-Sep-14	06-Sep-14	14-Sep-14	22d	$0	$0
DUR1670	Trench Excav.,Bedding, Installation Steel Pipes & Backfill for 6" , 2" Pipeline with Testing LHS	13d	0%	13d	14-Sep-14	25-Sep-14	14-Sep-14	25-Sep-14	9d	$0	$68,715
DUR1675	Civil work for 2" gate valve chamber @sta. 2+675 OR other VALVE chambers LHS	9d	0%	9d	25-Sep-14	08-Oct-14	25-Sep-14	08-Oct-14	45d	$0	$0
Concrete Works		23d		22d	04-Sep-14	25-Sep-14	29-Jun-14 A	07-Aug-14	106d	$3,130	$62,600
DUR1115	Gravity Wall from St.2+680 to St. 2+840 RHS	23d	5%	22d	04-Sep-14	25-Sep-14	29-Jun-14 A	07-Aug-14	106d	$3,130	$62,600
Basecourse		25d		25d	08-Oct-14	01-Nov-14	08-Oct-14	01-Nov-14	0d	$0	$79,805
DUR1130	20 cm Thick Base Course- First Layer RHS	7d	0%	7d	08-Oct-14	15-Oct-14	08-Oct-14	15-Oct-14	0d	$0	$19,951
DUR1680	20 cm Thick Base Course- First Layer LHS	7d	0%	7d	14-Oct-14	21-Oct-14	14-Oct-14	21-Oct-14	0d	$0	$19,951
DUR1140	20 cm Thick Base Course- Second Layer RHS	7d	0%	7d	20-Oct-14	26-Oct-14	20-Oct-14	26-Oct-14	0d	$0	$19,951
DUR1700	20 cm Thick Base Course- Second Layer LHS	7d	0%	7d	26-Oct-14	01-Nov-14	26-Oct-14	01-Nov-14	0d	$0	$19,951
Stone Walls, Street Lighting Poles and Curbstone		27d		27d	21-Oct-14	15-Nov-14	21-Oct-14	15-Nov-14	5d	$0	$90,079
DUR1135	Foundation & Civil Works of Street Lighting Poles RHS	10d	0%	10d	21-Oct-14	30-Oct-14	21-Oct-14	30-Oct-14	22d	$0	$0

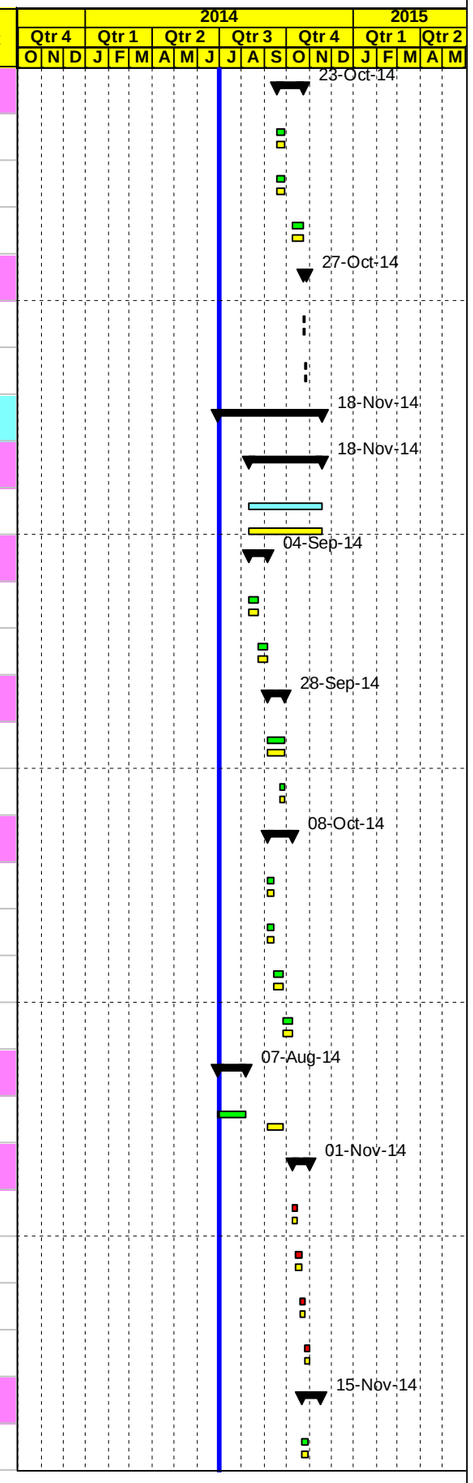

Project Baseline Bar | Baseline Milestone | Actual Level of Effort | Level of Effort
Level of effort Baseline | Actual Work | Early Bar | Summary
Milestone Early Bar | Milestone Actual | Critical Bar

Date	Revision	Checked	Approved
03-Jul-14			

APCO/ArCon CONSTRUCTION AND SERVICES

Updated Construction Program

June 30, 2014

TO12

Multiple Roads Project South II

Activity ID	Activity Name	Original Duration	Activity % Complete	Remaining Duration	BL2 Start	BL2 Finish	Start	Finish	Total Float	Actual Total Cost	Budgeted Total Cost
DUR1720	Concrete Curbstone and Side Walk	15d	0%	15d	01-Nov-14	15-Nov-14	01-Nov-14	15-Nov-14	3d	$0	$90,079
asphalt binder		4d		4d	15-Nov-14	18-Nov-14	15-Nov-14	18-Nov-14	3d	$0	$103,874
DUR1705	Base course Preparation before applying asphalt (re -compacted)	2d	0%	2d	15-Nov-14	17-Nov-14	15-Nov-14	17-Nov-14	3d	$0	$0
DUR1710	5 cm Asphalt Binder Course Including Prime Coat & Adjusted level manholes	2d	0%	2d	17-Nov-14	18-Nov-14	17-Nov-14	18-Nov-14	3d	$0	$103,874
Main Road St. 3+000 To St. 3+500		155d		148d	04-Sep-14	26-Nov-14	17-Jun-14 A	26-Nov-14	8d	$0	$617,587
Maintain traffic control and safety plan		84d		84d	04-Sep-14	26-Nov-14	04-Sep-14	26-Nov-14	1d	$0	$0
DUR1170	Relocation Exist. Utilities , Implement traffic control & safety Plan / Coordination with local Authorities	84d	0%	84d	04-Sep-14	26-Nov-14	04-Sep-14	26-Nov-14	1d	$0	$0
Excavation		26d		26d	04-Sep-14	28-Sep-14	04-Sep-14	28-Sep-14	4d	$0	$68,303
DUR1175	Road Excavation Including (Cut/Fill) to the required sub grade levels RHS	13d	0%	13d	04-Sep-14	16-Sep-14	04-Sep-14	16-Sep-14	4d	$0	$31,259
DUR1735	Road Excavation Including (Cut/Fill) to the required sub grade levels LHS	13d	0%	13d	16-Sep-14	28-Sep-14	16-Sep-14	28-Sep-14	4d	$0	$37,044
Storm System		33d		33d	29-Sep-14	03-Nov-14	29-Sep-14	03-Nov-14	4d	$0	$71,920
DUR1190	Complete Drainage System Including Road Crossing, Manholes & Catch Basins from St. 3+002 to St 3+105 RHS	12d	0%	12d	29-Sep-14	14-Oct-14	29-Sep-14	14-Oct-14	4d	$0	$41,430
DUR1200	Continue Dia.1000mm drainage pipe to outfall @ St.3+110 RHS	5d	0%	5d	14-Oct-14	19-Oct-14	14-Oct-14	19-Oct-14	4d	$0	$0
DUR1740	Complete Drainage System Including Road Crossing, Manholes & Catch Basins from St. 3+375 to St 3+450/ testing LHS	18d	0%	18d	18-Oct-14	03-Nov-14	18-Oct-14	03-Nov-14	4d	$0	$30,490
Water lines		32d		32d	29-Sep-14	02-Nov-14	29-Sep-14	02-Nov-14	21d	$0	$84,695
DUR1180	Trench Excav.,Bedding, Installation Steel Pipes & Backfill for 2" Pipeline with testing RHS	10d	0%	10d	29-Sep-14	12-Oct-14	29-Sep-14	12-Oct-14	7d	$0	$17,155
DUR1195	Civil work for 2" gate valve chamber @ sta. 3+120 OR other VALVE chambers RHS	7d	0%	7d	01-Oct-14	12-Oct-14	01-Oct-14	12-Oct-14	43d	$0	$0
DUR1750	Trench Excav.,Bedding, Installation Steel Pipes & Backfill for 6" , 2" Pipeline with Testing LHS	13d	0%	13d	13-Oct-14	25-Oct-14	13-Oct-14	25-Oct-14	7d	$0	$67,540
DUR1770	Civil work for 2" gate valve chamber @sta. 3+260 OR other VALVE chambers LHS	9d	0%	9d	25-Oct-14	02-Nov-14	25-Oct-14	02-Nov-14	21d	$0	$0
Concrete Works		126d		119d	29-Sep-14	27-Oct-14	17-Jun-14 A	27-Oct-14	37d	$0	$104,112
DUR1785-new	Gravity Wall 3+610 - 3+660 LHS	21d	5%	20d			17-Jun-14 A	20-Jul-14	136d	$0	$0
DUR1178	Reconstruct Septic tank @ St. 3+360 RHS	12d	0%	12d	29-Sep-14	14-Oct-14	29-Sep-14	14-Oct-14	41d	$0	$6,187
DUR1185	Construct concrete wall @ 3+350 RHS	9d	0%	9d	29-Sep-14	12-Oct-14	29-Sep-14	12-Oct-14	44d	$0	$1,164
DUR1755	Gravity Wall from St.3+370 to St. 3+540 LHS	26d	0%	26d	29-Sep-14	27-Oct-14	29-Sep-14	27-Oct-14	27d	$0	$92,800
DUR1765	Wing Wall at Culvert Outlet 3+105 LHS	12d	0%	12d	29-Sep-14	14-Oct-14	29-Sep-14	14-Oct-14	41d	$0	$1,980
DUR1768	Wing Wall at Culvert Outlet 3+225 LHS	12d	0%	12d	29-Sep-14	14-Oct-14	29-Sep-14	14-Oct-14	18d	$0	$1,980
Basecourse		25d		25d	01-Nov-14	23-Nov-14	01-Nov-14	23-Nov-14	1d	$0	$79,805
DUR1210	20 cm Thick Base Course- First Layer RHS	7d	0%	7d	01-Nov-14	06-Nov-14	01-Nov-14	06-Nov-14	0d	$0	$19,951
DUR1775	20 cm Thick Base Course- First Layer LHS	7d	0%	7d	05-Nov-14	12-Nov-14	05-Nov-14	12-Nov-14	0d	$0	$19,951
DUR1230	20 cm Thick Base Course- Second Layer RHS	7d	0%	7d	11-Nov-14	18-Nov-14	11-Nov-14	18-Nov-14	1d	$0	$19,951

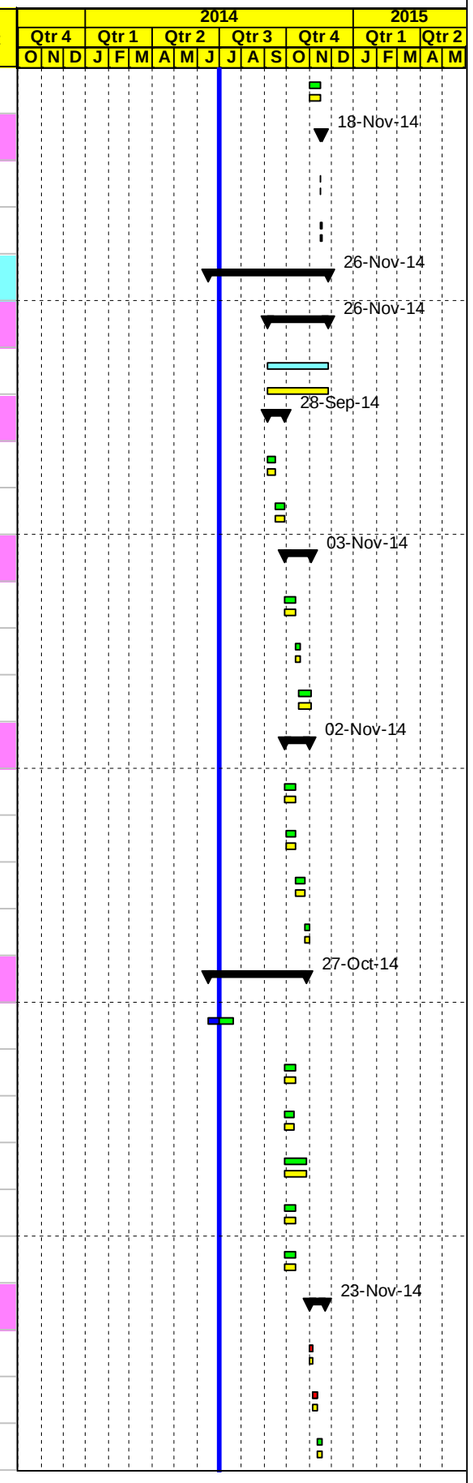

Project Baseline Bar
Level of effort Baseline
Milestone Early Bar
Baseline Milestone
Actual Work
Milestone Actual
Actual Level of Effort
Early Bar
Critical Bar
Level of Effort
Summary

Date	Revision	Checked	Approved
03-Jul-14			

APCO/ArCon CONSTRUCTION AND SERVICES

Updated Construction Program

June 30, 2014

TO12

Multiple Roads Project South II

Activity ID	Activity Name	Original Duration	Activity % Complete	Remaining Duration	BL2 Start	BL2 Finish	Start	Finish	Total Float	Actual Total Cost	Budgeted Total Cost
DUR1780	20 cm Thick Base Course- Second Layer LHS	7d	0%	7d	17-Nov-14	23-Nov-14	17-Nov-14	23-Nov-14	1d	$0	$19,951
Stone Walls, Street Lighting Poles and Curbstone		15d		15d	12-Nov-14	26-Nov-14	12-Nov-14	26-Nov-14	1d	$0	$100,434
DUR1220	Foundation & Civil Works of Street Lighting Poles RHS	10d	0%	10d	12-Nov-14	22-Nov-14	12-Nov-14	22-Nov-14	0d	$0	$0
DUR1310	Concrete Curbstone and Side Walk	10d	0%	10d	17-Nov-14	26-Nov-14	17-Nov-14	26-Nov-14	1d	$0	$100,434
asphalt binder		5d		5d	19-Nov-14	23-Nov-14	19-Nov-14	23-Nov-14	0d	$0	$108,319
DUR1295	Base course Preparation before applying asphalt (re -compacted)	2d	0%	2d	19-Nov-14	20-Nov-14	19-Nov-14	20-Nov-14	1d	$0	$0
DUR1300	5 cm Asphalt Binder Course Including Prime Coat & Adjusted level manholes	2d	0%	2d	22-Nov-14	23-Nov-14	22-Nov-14	23-Nov-14	0d	$0	$108,319
Phase #3 Main road Intersections @ 0+000 , St. 3+500 To St. 4+046 RHS & LHS		128d		128d	24-Jul-14	20-Nov-14	24-Jul-14	29-Nov-14	-9d	$0	$889,533
Intersections @ 0+000 Area A RHS & LHS Area A		26d		26d	24-Jul-14	24-Aug-14	24-Jul-14	24-Aug-14	3d	$0	$189,760
DUR2020	Implement Traffic Control and Safety Plan / Coordination with local Authorities	26d	0%	26d	24-Jul-14	24-Aug-14	24-Jul-14	24-Aug-14	3d	$0	$0
DUR2030	Road Excavation Including (Cut/Fill) Up to Finish Sub Grade Level RHS	2d	0%	2d	27-Jul-14	03-Aug-14	27-Jul-14	03-Aug-14	3d	$0	$20,528
DUR2040	Road Excavation Including (Cut/Fill) Up to Finish Sub Grade Level LHS	2d	0%	2d	04-Aug-14	06-Aug-14	04-Aug-14	06-Aug-14	3d	$0	$21,987
DUR2050	20 cm Thick Base Course- First Layer RHS	2d	0%	2d	06-Aug-14	07-Aug-14	06-Aug-14	07-Aug-14	3d	$0	$7,660
DUR0748	Civil work for 2" gate valve chamber @ sta. 0+020 OR other VALVE chambers LHS	9d	0%	9d	06-Aug-14	14-Aug-14	06-Aug-14	14-Aug-14	3d	$0	$0
DUR0745	Construct Concrete Wall from (St.0+000 to St. 0+030) RHS	8d	0%	8d	06-Aug-14	13-Aug-14	06-Aug-14	13-Aug-14	4d	$0	$9,564
DUR2060	Foundation & Civil Works of Street Lighting Poles	7d	0%	7d	07-Aug-14	13-Aug-14	07-Aug-14	13-Aug-14	4d	$0	$0
DUR2070	20 cm Thick Base Course- First Layer LHS	2d	0%	2d	09-Aug-14	10-Aug-14	09-Aug-14	10-Aug-14	3d	$0	$7,660
DUR2080	20 cm Thick Base Course- Second Layer RHS	2d	0%	2d	10-Aug-14	12-Aug-14	10-Aug-14	12-Aug-14	3d	$0	$8,680
DUR2090	20 cm Thick Base Course- Second Layer LHS	2d	0%	2d	12-Aug-14	13-Aug-14	12-Aug-14	13-Aug-14	3d	$0	$8,680
DUR2100	Milling RHS & LHS	1d	0%	1d	13-Aug-14	14-Aug-14	13-Aug-14	14-Aug-14	3d	$0	$14,000
DUR2110	5 cm Asphalt Binder Course Including Prime Coat	2d	0%	2d	14-Aug-14	17-Aug-14	14-Aug-14	17-Aug-14	3d	$0	$53,781
DUR2120	Concrete Curbstone and Side Walk RHS	8d	0%	8d	17-Aug-14	24-Aug-14	17-Aug-14	24-Aug-14	3d	$0	$37,220
Main Road From St. 3+500 To St. 4+046		102d		102d	17-Aug-14	18-Nov-14	17-Aug-14	26-Nov-14	-9d	$0	$572,744
Maintain traffic control and safety plan		104d		104d	17-Aug-14	18-Nov-14	17-Aug-14	26-Nov-14	-9d	$0	$0
DUR1240	Relocation Exist. Utilities , Implement traffic control & safety Plan / Coordination with local Authorities	104d	0%	104d	17-Aug-14	18-Nov-14	17-Aug-14	26-Nov-14	-9d	$0	$0
Excavation		6d		6d	27-Aug-14	02-Sep-14	04-Sep-14	10-Sep-14	-9d	$0	$78,047
DUR1245	Road Excavation Including (Cut/Fill) to the required sub grade levels RHS	3d	0%	3d	27-Aug-14	30-Aug-14	04-Sep-14	07-Sep-14	-9d	$0	$40,992
DUR1795	Road Excavation Including (Cut/Fill) to the required sub grade levels LHS	3d	0%	3d	30-Aug-14	02-Sep-14	07-Sep-14	10-Sep-14	-9d	$0	$37,055
Storm System		48d		48d	02-Sep-14	21-Oct-14	10-Sep-14	29-Oct-14	-9d	$0	$101,685
DUR1805	Complete Drainage System Including Road Crossing, Manholes & Catch Basins from St. 3+450 to St 3+700/ testing LHS	19d	0%	19d	02-Sep-14	20-Sep-14	10-Sep-14	28-Sep-14	-9d	$0	$49,035

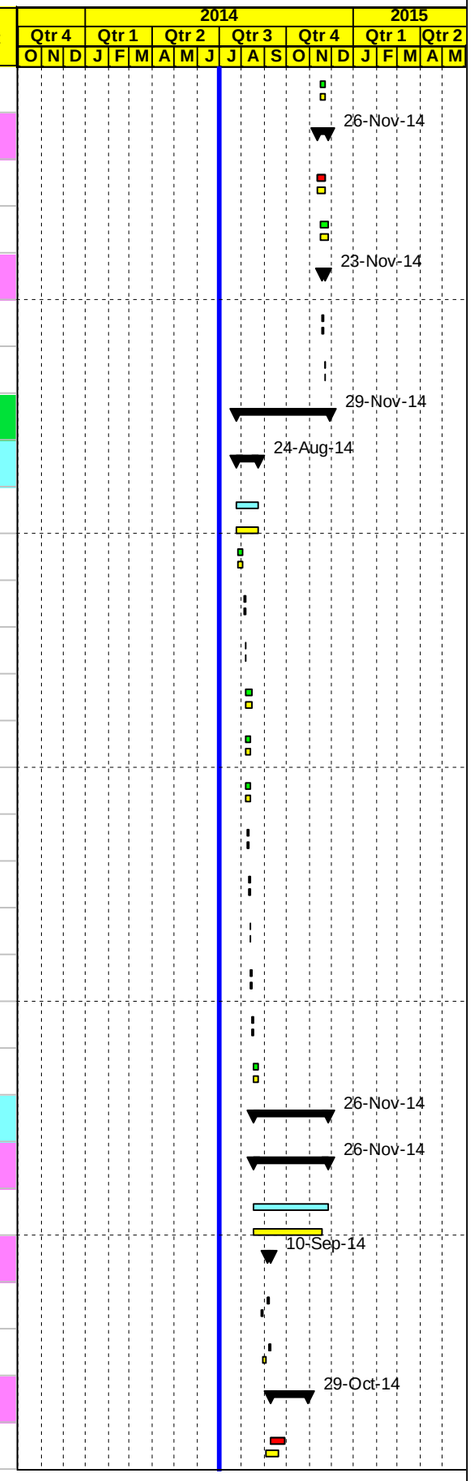

Project Baseline Bar
Level of effort Baseline
Milestone Early Bar
Baseline Milestone
Actual Work
Milestone Actual
Actual Level of Effort
Early Bar
Critical Bar
Level of Effort
Summary

Date	Revision	Checked	Approved
03-Jul-14			

APCO/ArCon CONSTRUCTION AND SERVICES

Updated Construction Program

June 30, 2014

TO12

Multiple Roads Project South II

Activity ID	Activity Name	Original Duration	Activity % Complete	Remaining Duration	BL2 Start	BL2 Finish	Start	Finish	Total Float	Actual Total Cost	Budgeted Total Cost
DUR1825	Continue Dia.1000mm drainage pipe to outfall @ St. 3+663 Length 30 M LHS	7d	0%	7d	20-Sep-14	25-Sep-14	28-Sep-14	09-Oct-14	-9d	$0	$0
DUR2217	Complete Drainage System Including Road Crossing, Manholes & Catch Basins from St. 3+700 to St 3+998 LHS	22d	0%	22d	25-Sep-14	21-Oct-14	09-Oct-14	29-Oct-14	-9d	$0	$52,650
Water lines		38d		38d	02-Sep-14	12-Oct-14	10-Sep-14	20-Oct-14	-9d	$0	$32,195
DUR1250	Trench Excav.,Bedding, Installation Steel Pipes & Backfill for 2" Pipeline with testing RHS	9d	0%	9d	02-Sep-14	10-Sep-14	10-Sep-14	18-Sep-14	-9d	$0	$17,155
DUR1260	Civil work for 2" gate valve chamber @ sta. 4+040 OR other VALVE chambers RHS	7d	0%	7d	07-Sep-14	14-Sep-14	16-Sep-14	22-Sep-14	-9d	$0	$0
DUR1815	Trench Excav.,Bedding, Installation Steel Pipes & Backfill for 2" Pipeline with Testing LHS	13d	0%	13d	14-Sep-14	25-Sep-14	22-Sep-14	09-Oct-14	-9d	$0	$15,040
DUR1820	Civil work for 2" gate valve chamber @sta. 3+810 ,4+040 OR other VALVE chambers LHS	12d	0%	12d	25-Sep-14	12-Oct-14	09-Oct-14	20-Oct-14	-9d	$0	$0
Concrete Works		17d		17d	02-Sep-14	15-Sep-14	10-Sep-14	25-Sep-14	22d	$0	$59,275
DUR1255	Concrete Wall From 3+715 to 3+740 RHS	9d	0%	9d	02-Sep-14	10-Sep-14	10-Sep-14	18-Sep-14	30d	$0	$7,974
DUR1818	Gravity Wall from St.3+765 to St. 3+785 LHS	7d	0%	7d	02-Sep-14	08-Sep-14	10-Sep-14	16-Sep-14	32d	$0	$40,436
DUR1810	New Concrete wall From St. 3+920 to 3+950 LHS	14d	0%	14d	02-Sep-14	15-Sep-14	13-Sep-14	25-Sep-14	22d	$0	$10,864
Basecourse		12d		12d	21-Oct-14	02-Nov-14	29-Oct-14	10-Nov-14	-9d	$0	$82,742
DUR1280	20 cm Thick Base Course- First Layer RHS	3d	0%	3d	21-Oct-14	23-Oct-14	29-Oct-14	02-Nov-14	-9d	$0	$19,951
DUR1830	20 cm Thick Base Course- First Layer LHS	3d	0%	3d	23-Oct-14	27-Oct-14	02-Nov-14	04-Nov-14	-9d	$0	$21,420
DUR1290	20 cm Thick Base Course- Second Layer RHS	3d	0%	3d	27-Oct-14	29-Oct-14	04-Nov-14	06-Nov-14	-9d	$0	$19,951
DUR1840	20 cm Thick Base Course- Second Layer LHS	3d	0%	3d	29-Oct-14	02-Nov-14	06-Nov-14	10-Nov-14	-9d	$0	$21,420
Milling		2d		2d	02-Nov-14	03-Nov-14	10-Nov-14	12-Nov-14	4d	$0	$0
A1000	Milling From St. 3+600 to St. 4+046	2d	0%	2d	02-Nov-14	03-Nov-14	10-Nov-14	12-Nov-14	4d	$0	$0
Stone Walls, Street Lighting Poles and Curbstone		21d		21d	27-Oct-14	16-Nov-14	04-Nov-14	24-Nov-14	-8d	$0	$105,631
DUR1285	Foundation & Civil Works of Street Lighting Poles RHS	10d	0%	10d	27-Oct-14	05-Nov-14	04-Nov-14	13-Nov-14	3d	$0	$0
DUR1860	Concrete Curbstone and Side Walk LHS	15d	0%	15d	02-Nov-14	16-Nov-14	10-Nov-14	24-Nov-14	-9d	$0	$105,631
Asphalt binder		3d		3d	16-Nov-14	18-Nov-14	24-Nov-14	26-Nov-14	-9d	$0	$113,169
DUR1845	Base course Preparation before applying asphalt (re -compacted)	1d	0%	1d	16-Nov-14	16-Nov-14	24-Nov-14	25-Nov-14	-9d	$0	$0
DUR1850	5 cm Asphalt Binder Course Including Prime Coat & Adjusted level manholes	2d	0%	2d	16-Nov-14	18-Nov-14	25-Nov-14	26-Nov-14	-9d	$0	$113,169
Intersections @ 4+046 Area A RHS & LHS Area A		80d		80d	02-Sep-14	20-Nov-14	10-Sep-14	29-Nov-14	-8d	$0	$127,029
DUR1900	Implement Traffic Control and Safety Plan / Coordination with local Authorities	80d	0%	80d	02-Sep-14	20-Nov-14	10-Sep-14	29-Nov-14	-8d	$0	$0
DUR1910	Road Excavation Including (Cut/Fill) Up to Finish Sub Grade Level RHS	3d	0%	3d	02-Nov-14	04-Nov-14	10-Nov-14	12-Nov-14	-8d	$0	$7,350
DUR1920	Road Excavation Including (Cut/Fill) Up to Finish Sub Grade Level LHS	3d	0%	3d	02-Nov-14	04-Nov-14	10-Nov-14	12-Nov-14	-8d	$0	$7,350
DUR1930	20 cm Thick Base Course- First Layer RHS	2d	0%	2d	04-Nov-14	06-Nov-14	12-Nov-14	15-Nov-14	-8d	$0	$3,611
DUR1950	20 cm Thick Base Course- First Layer LHS	2d	0%	2d	06-Nov-14	08-Nov-14	15-Nov-14	16-Nov-14	-8d	$0	$3,611

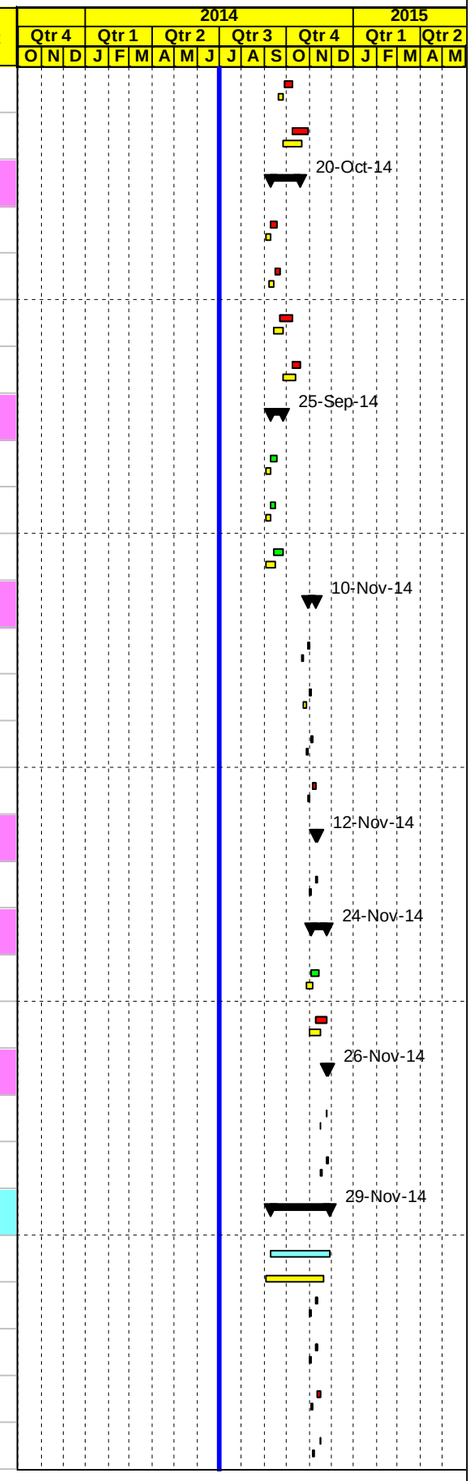

Project Baseline Bar | Baseline Milestone | Actual Level of Effort | Level of Effort
Level of effort Baseline | Actual Work | Early Bar | Summary
Milestone Early Bar | Milestone Actual | Critical Bar

Date	Revision	Checked	Approved
03-Jul-14			

APCO/ArCon CONSTRUCTION AND SERVICES

Updated Construction Program

June 30, 2014

TO12

Multiple Roads Project South II

Activity ID	Activity Name	Original Duration	Activity % Complete	Remaining Duration	BL2 Start	BL2 Finish	Start	Finish	Total Float	Actual Total Cost	Budgeted Total Cost
DUR1970	20 cm Thick Base Course- Second Layer RHS	2d	0%	2d	08-Nov-14	10-Nov-14	16-Nov-14	18-Nov-14	-6d	$0	$3,611
DUR1940	Foundation & Civil Works of Street Lighting Poles	7d	0%	7d	08-Nov-14	15-Nov-14	16-Nov-14	23-Nov-14	-8d	$0	$0
DUR1980	20 cm Thick Base Course- Second Layer LHS	2d	0%	2d	10-Nov-14	11-Nov-14	18-Nov-14	20-Nov-14	-6d	$0	$3,611
DUR1990	Milling RHS & LHS	1d	0%	1d	11-Nov-14	12-Nov-14	20-Nov-14	20-Nov-14	-6d	$0	$0
DUR2000	5 cm Asphalt Binder Course Including Prime Coat	2d	0%	2d	15-Nov-14	16-Nov-14	23-Nov-14	25-Nov-14	-8d	$0	$59,641
DUR2010	Concrete Curbstone and Side Walk RHS	4d	0%	4d	16-Nov-14	20-Nov-14	25-Nov-14	29-Nov-14	-8d	$0	$38,245
Temporary Detours " if any"		11d		11d	01-Oct-14	16-Oct-14	01-Oct-14	16-Oct-14	45d	$0	$61,800
DUR2122	Excavation & Base-course for Paved Temporary Detours	9d	0%	9d	01-Oct-14	14-Oct-14	01-Oct-14	14-Oct-14	45d	$0	$18,900
DUR2124	5 cm thick Wearing Course Including Prime Coat for temporary detours	2d	0%	2d	14-Oct-14	16-Oct-14	14-Oct-14	16-Oct-14	45d	$0	$42,900
VO2		194d		125d	23-Apr-14	03-Nov-14	18-Mar-14 A	03-Nov-14	31d	$12,510	$183,930
Steel pipes		160d		102d	07-May-14	26-Oct-14	06-Apr-14 A	26-Oct-14	24d	$8,400	$88,200
From St. 0+000 to St. 2+000		124d		66d	07-May-14	15-Sep-14	06-Apr-14 A	18-Sep-14	23d	$8,400	$21,000
DUR2000-new	3/4" water pipe line for future connection each 18m from St. 0+000 to St. 0+500	10d	100%	0d	07-May-14	15-May-14	06-Apr-14 A	28-Apr-14 A		$5,250	$5,250
DUR2010-new	3/4" water pipe line for future connection each 18m from St. 0+500 to St. 1+000	10d	60%	4d	07-May-14	15-May-14	30-Apr-14 A	08-Jul-14	50d	$3,150	$5,250
DUR2020-new	3/4" water pipe line for future connection each 18m from St. 1+000 to St. 1+500	10d	0%	10d	19-Aug-14	28-Aug-14	08-Jul-14	27-Jul-14	50d	$0	$5,250
DUR2030-new	3/4" water pipe line for future connection each 18m from St. 1+500 to St. 2+000	10d	0%	10d	06-Sep-14	15-Sep-14	09-Sep-14	18-Sep-14	23d	$0	$5,250
From St. 2+000 to St. 3+500		94d		94d	17-Aug-14	26-Oct-14	14-Jul-14	26-Oct-14	24d	$0	$15,750
DUR2040-new	3/4" water pipe line for future connection each 18m from St. 2+000 to St.2+500	10d	0%	10d	17-Aug-14	26-Aug-14	14-Jul-14	04-Aug-14	60d	$0	$5,250
DUR2050-new	3/4" water pipe line for future connection each 18m from St. 2+500 to St. 3+000	10d	0%	10d	18-Sep-14	28-Sep-14	18-Sep-14	28-Sep-14	25d	$0	$5,250
DUR2060-new	3/4" water pipe line for future connection each 18m from St. 3+000 to St. 3+500	10d	0%	10d	18-Oct-14	26-Oct-14	18-Oct-14	26-Oct-14	24d	$0	$5,250
From St. 3+500 to St. 4+046		15d		15d	14-Sep-14	28-Sep-14	22-Sep-14	11-Oct-14	20d	$0	$51,450
DUR2070-new	Trench Excav.,Bedding, Installation Steel Pipes & Backfill for 4" Pipeline from St. 3+500 to St. 4+047	13d	0%	13d	14-Sep-14	25-Sep-14	22-Sep-14	09-Oct-14	13d	$0	$46,200
DUR2080-new	3/4" water pipe line for future connection each 18m from St. 3+500 to St. 4+047	10d	0%	10d	18-Sep-14	28-Sep-14	27-Sep-14	11-Oct-14	20d	$0	$5,250
chambers		110d		110d	07-May-14	03-Nov-14	01-Jul-14	03-Nov-14	33d	$0	$75,180
DUR2090-new	Construct Chamber #2 (4" Gate Valve @ St. 0+280) RHS	10d	0%	10d	07-May-14	15-May-14	01-Jul-14	19-Jul-14	133d	$0	$8,940
DUR2100-new	Construct Chamber #3 (6"Gate Valve & 4" Valve @ St. 0+510) LHS	10d	0%	10d	31-May-14	09-Jun-14	26-Jul-14	10-Aug-14	119d	$0	$9,240
DUR2110-new	Construct Chamber #7 (6"Gate Valve &One 4" Gate Valve @ St.2+150) LHS	10d	0%	10d	24-Aug-14	02-Sep-14	02-Aug-14	11-Aug-14	100d	$0	$8,640
DUR2105-new	Construct Chamber #1 (6" Gate Valve @ St. 0+000) RHS	10d	0%	10d	03-Aug-14	12-Aug-14	03-Aug-14	12-Aug-14	7d	$0	$11,160
DUR2120-new	Construct Chamber #4 & 4A (6" Gate Valve @ St. 1+050) LHS	10d	0%	10d	28-Aug-14	07-Sep-14	11-Aug-14	20-Aug-14	83d	$0	$19,800
DUR2130-new	Construct Chamber #12 (4" Gate Valve @ St. 3+520) LHS	10d	0%	10d	12-Oct-14	21-Oct-14	20-Oct-14	29-Oct-14	-9d	$0	$8,700

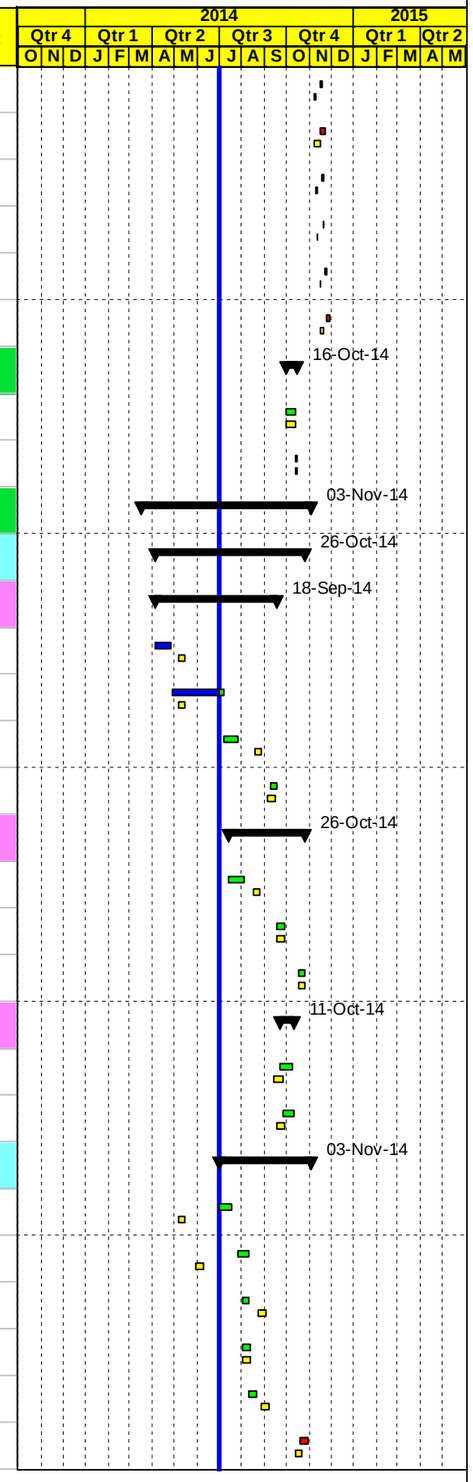

Project Baseline Bar | Baseline Milestone | Actual Level of Effort | Level of Effort
Level of effort Baseline | Actual Work | Early Bar | Summary
Milestone Early Bar | Milestone Actual | Critical Bar

Date	Revision	Checked	Approved
03-Jul-14			

APCO/ArCon CONSTRUCTION AND SERVICES

Updated Construction Program

June 30, 2014

TO12

Multiple Roads Project South II

Activity ID	Activity Name	Original Duration	Activity % Complete	Remaining Duration	BL2 Start	BL2 Finish	Start	Finish	Total Float	Actual Total Cost	Budgeted Total Cost
DUR2140-new	Construct Chamber #11 (4" Gate Valve @ St. 3+170) LHS	10d	0%	10d	25-Oct-14	03-Nov-14	25-Oct-14	03-Nov-14	20d	$0	$8,700
Tooping		144d		21d	23-Apr-14	04-Sep-14	18-Mar-14 A	14-Sep-14	74d	$4,110	$20,550
DUR2150-new	Topping layer 0+040 to 0+140 RHS	2d	100%	0d	23-Apr-14	24-Apr-14	18-Mar-14 A	08-Apr-14 A		$2,055	$2,055
DUR2160-new	Topping layer 0+040 to 0+140 LHS	2d	100%	0d	23-Apr-14	24-Apr-14	29-Mar-14 A	30-Mar-14 A		$2,055	$2,055
DUR2170-new	Topping if any	21d	0%	21d	14-Aug-14	04-Sep-14	24-Aug-14	14-Sep-14	74d	$0	$16,440
Miscellaneous activities - If any as location is not determined yet		26d		26d	16-Aug-14	09-Sep-14	16-Aug-14	09-Sep-14	80d	$0	$486,959
DUR2410	Concrete at median	21d	0%	21d	16-Aug-14	04-Sep-14	16-Aug-14	04-Sep-14	85d	$0	$50,270
DUR2390	Install concrete service box (Hand Hole) with cover for Water Line	21d	0%	21d	16-Aug-14	04-Sep-14	16-Aug-14	04-Sep-14	85d	$0	$11,400
DUR2393	Stone Wall	21d	0%	21d	16-Aug-14	04-Sep-14	16-Aug-14	04-Sep-14	85d	$0	$28,520
DUR2400	400 & 600 mm R.C. pipe	21d	0%	21d	16-Aug-14	04-Sep-14	16-Aug-14	04-Sep-14	85d	$0	$50,333
DUR2330	800 mm R.C. pipe	21d	0%	21d	16-Aug-14	04-Sep-14	16-Aug-14	04-Sep-14	85d	$0	$134,889
DUR2340	1000 mm R.C. pipe	21d	0%	21d	16-Aug-14	04-Sep-14	16-Aug-14	04-Sep-14	85d	$0	$133,037
DUR2320	Manhole size 1.4X1.2 m	21d	0%	21d	16-Aug-14	04-Sep-14	16-Aug-14	04-Sep-14	85d	$0	$26,400
DUR2380	Air Valve Chamber	21d	0%	21d	16-Aug-14	04-Sep-14	16-Aug-14	04-Sep-14	85d	$0	$13,500
DUR2360	Washout Chamber	21d	0%	21d	16-Aug-14	04-Sep-14	16-Aug-14	04-Sep-14	85d	$0	$14,850
DUR2344	Catch basin	21d	0%	21d	20-Aug-14	09-Sep-14	20-Aug-14	09-Sep-14	80d	$0	$23,760
Miscellaneous Works		51d		51d	25-Oct-14	03-Dec-14	25-Oct-14	11-Dec-14	-8d	$0	$1,938,957
DUR2500	Disinfection , flushing and commissioning of the water system	10d	0%	10d	25-Oct-14	03-Nov-14	25-Oct-14	03-Nov-14	14d	$0	$0
DUR2430	5 cm Asphalt Wearing Course Including Tack Coat (Phase 1,2,3)	9d	0%	9d	16-Nov-14	25-Nov-14	25-Nov-14	03-Dec-14	-9d	$0	$1,045,360
DUR2450	Concret Ditches and Concrete protection	18d	0%	18d	16-Nov-14	03-Dec-14	25-Nov-14	11-Dec-14	-8d	$0	$143,842
DUR2415	Install Street Lighting Poles	12d	0%	12d	16-Nov-14	27-Nov-14	25-Nov-14	06-Dec-14	-9d	$0	$364,800
DUR2470	Agricultural Soil and Landscaping Work	12d	0%	12d	16-Nov-14	27-Nov-14	25-Nov-14	06-Dec-14	-9d	$0	$24,000
DUR2440	Patching and leveling course	5d	0%	5d	16-Nov-14	20-Nov-14	25-Nov-14	30-Nov-14	-9d	$0	$100,000
DUR2460	Cat eyes/ traffic signs/Guard Rail/Handrail	10d	0%	10d	18-Nov-14	27-Nov-14	26-Nov-14	06-Dec-14	-9d	$0	$163,455
DUR2615	Thermoplastic painting	10d	0%	10d	18-Nov-14	27-Nov-14	26-Nov-14	06-Dec-14	-9d	$0	$97,500
PROJECT 01 Post Construction Phase		7d		7d	27-Nov-14	04-Dec-14	06-Dec-14	13-Dec-14	-9d	$0	$78,513
DUR2480	Walk Through & Punch List	7d	0%	7d	27-Nov-14	04-Dec-14	06-Dec-14	13-Dec-14	-9d	$0	$0
DUR2490	Start Demobilization and Start Submitting Close Out document	1d	0%	1d	03-Dec-14	04-Dec-14	11-Dec-14	13-Dec-14	-9d	$0	$78,513
DUR2495	Start Submitting As Built drawings	0d	0%	0d	03-Dec-14		11-Dec-14		-8d	$0	$0
DUR2510	Start preparation Final payment	0d	0%	0d	04-Dec-14		13-Dec-14		-9d	$0	$0

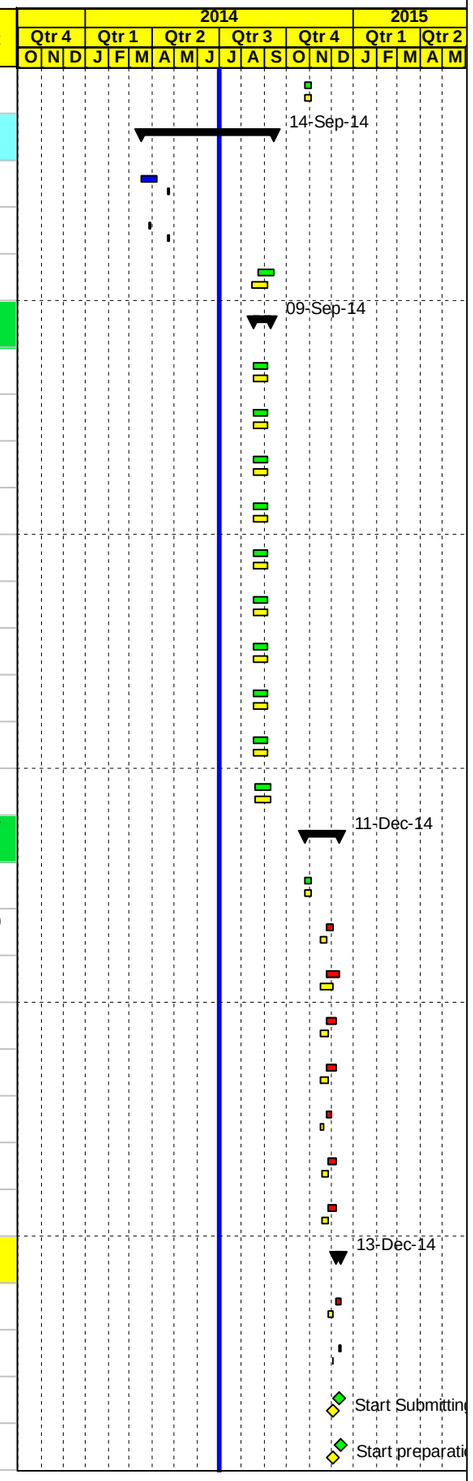

Project Baseline Bar
Level of effort Baseline
Milestone Early Bar
Baseline Milestone
Actual Work
Milestone Actual
Actual Level of Effort
Early Bar
Critical Bar
Level of Effort
Summary

Date	Revision	Checked	Approved
03-Jul-14			

APCO/ArCon CONSTRUCTION AND SERVICES

Updated Construction Program

June 30, 2014

TO12

Multiple Roads Project South II

Activity ID	Activity Name	Original Duration	Activity % Complete	Remaining Duration	BL2 Start	BL2 Finish	Start	Finish	Total Float	Actual Total Cost	Budgeted Total Cost
PROJECT 02 Samu' -Yatta Road		301d		59d	01-Nov-13	10-Aug-14	02-Nov-13 A	28-Aug-14	98d	$1,148,596	$2,290,567
PROJECT 02 Pre Construction Phase		40d		0d	01-Nov-13	11-Dec-13	02-Nov-13 A	04-Jan-14 A		$85,366	$85,366
PROJECT 02 Conformed Drawings and Coordination		40d		0d	01-Nov-13	11-Dec-13	02-Nov-13 A	15-Dec-13 A		$0	$0
SAM0020	Coordination with Israeli authorities for approval and permit area C Project 02	40d	100%	0d	01-Nov-13	11-Dec-13	02-Nov-13 A	11-Dec-13 A		$0	$0
SAM0030	Coordination with local Authorities before Construction Project 02	35d	100%	0d	02-Nov-13	07-Dec-13	02-Nov-13 A	15-Dec-13 A		$0	$0
SAM0010	Final for Construction Drawing (Conformed)	0d	100%	0d	01-Nov-13		03-Nov-13 A			$0	$0
PROJECT 02 Mobilization		35d		0d	02-Nov-13	04-Dec-13	02-Nov-13 A	04-Jan-14 A		$85,366	$85,366
SAM0055	Mobilization Total Cost (4.0%)	25d	100%	0d	02-Nov-13	26-Nov-13	02-Nov-13 A	04-Jan-14 A		$85,366	$85,366
SAM0060	Site Hand Over	1d	100%	0d	03-Nov-13	03-Nov-13	03-Nov-13 A	03-Nov-13 A		$0	$0
SAM0070	Checking With CMC Existing-Bench Marks, Survey Control Points	2d	100%	0d	04-Nov-13	05-Nov-13	04-Nov-13 A	05-Nov-13 A		$0	$0
SAM0080	Start Preparation Construction Submittals (Survey plan , Shop Drawings & Materials)	17d	100%	0d	12-Nov-13	28-Nov-13	12-Nov-13 A	02-Dec-13 A		$0	$0
SAM0092	Supply and install Office Furniture's and Supplies (Samu' -Yatta)	0d	100%	0d	09-Nov-13	09-Nov-13	30-Nov-13 A	20-Dec-13 A		$0	$0
SAM0095	Supply and install Office IT Equipments & Applience (Samu' -Yatta)	5d	100%	0d	30-Nov-13	04-Dec-13	30-Nov-13 A	20-Dec-13 A		$0	$0
SAM0090	Install Temporary Project Sign	2d	100%	0d	02-Nov-13	03-Nov-13	04-Jan-14 A	04-Jan-14 A		$0	$0
PROJECT 02 Construction Phase		297d		50d	01-Nov-13	02-Aug-14	17-Nov-13 A	19-Aug-14	106d	$1,063,230	$2,183,859
PROJECT 02 Construction Submittals		282d		41d	02-Nov-13	25-Jun-14	17-Nov-13 A	10-Aug-14	115d	$0	$0
PROJECT 02 Shop Drawing Submittals		282d		41d	02-Nov-13	25-Jun-14	17-Nov-13 A	10-Aug-14	115d	$0	$0
Plan Profile and Cross Sections		252d		6d	02-Nov-13	13-May-14	17-Nov-13 A	12-Jul-14	12d	$0	$0
SAM0140	From St. A0+750 To St. A1+300	12d	100%	0d	02-Nov-13	12-Nov-13	17-Nov-13 A	05-Jan-14 A		$0	$0
SAM0195	From St. A 0+000 To St. A0+750	12d	100%	0d	11-Nov-13	23-Nov-13	03-Dec-13 A	12-Jan-14 A		$0	$0
SAM0150	From St. A1+300 To St. A2+100	12d	100%	0d	01-Mar-14	12-Mar-14	03-Mar-14 A	12-Mar-14 A		$0	$0
SAM0160	From St. A2+100 To St. A3+100	12d	100%	0d	01-Apr-14	12-Apr-14	23-Mar-14 A	31-Mar-14 A		$0	$0
SAM0190	From St. B0+00 To ST. B0+400	12d	100%	0d	01-Apr-14	12-Apr-14	24-Mar-14 A	22-Apr-14 A		$0	$0
SAM0170	From St. A3+000 To St. A4+120	12d	100%	0d	03-May-14	13-May-14	22-Apr-14 A	15-Jun-14 A		$0	$0
SAM0175-new	From Sta.0+100 to Sta.0+300 for Parking Area -Segment A	12d	100%	0d			09-Jun-14 A	16-Jun-14 A		$0	$0
SAM0176-new	Simple Access at Sta. 0+140 RHS-Segment A	12d	100%	0d			09-Jun-14 A	18-Jun-14 A		$0	$0
SAM0177-new	Simple Access at Sta. 0+270 RHS-Segment A	12d	100%	0d			09-Jun-14 A	18-Jun-14 A		$0	$0
SAM0178-new	Simple Access-0+260,0+640,0+731,1+253,1+383 ,1+422,1+439,1+465,1+583,1+713,2+647,3+115,3+301,3+338,3+619,3+7	12d	50%	6d			23-Jun-14 A	12-Jul-14	12d	$0	$0
Water Line		12d		0d	16-Apr-14	27-Apr-14	19-Apr-14 A	22-Apr-14 A		$0	$0
SAM0201-new	4" Water Pipeline Plan, Profile &Typical Section From Sta.-0+020 To Sta.0+650 (SEG.A)-	12d	100%	0d	16-Apr-14	27-Apr-14	19-Apr-14 A	22-Apr-14 A		$0	$0

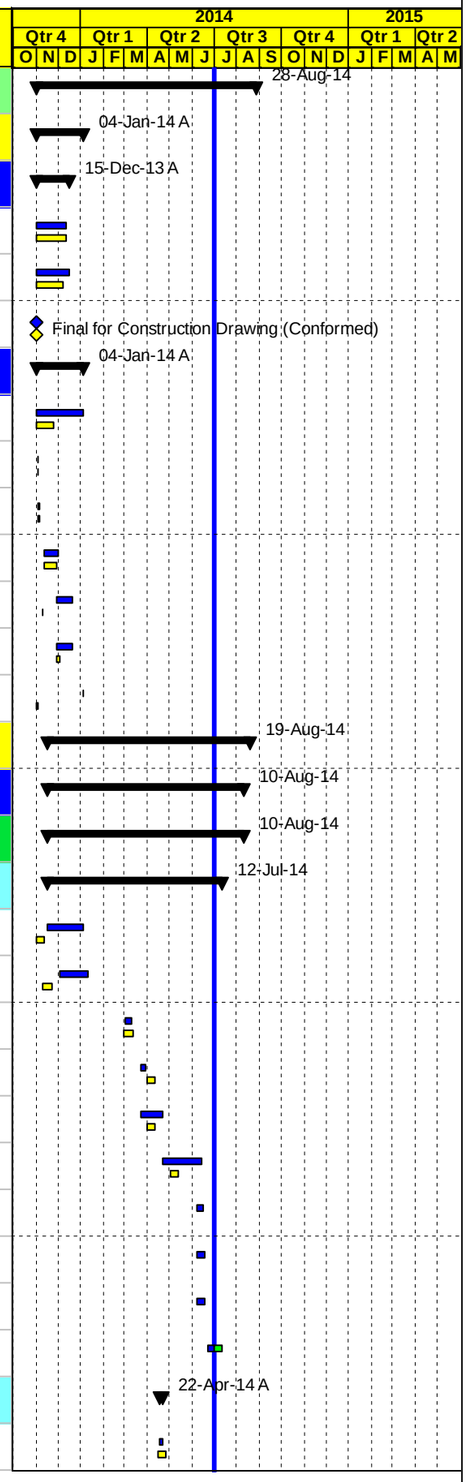

Project Baseline Bar | Baseline Milestone | Actual Level of Effort | Level of Effort
Level of effort Baseline | Actual Work | Early Bar | Summary
Milestone Early Bar | Milestone Actual | Critical Bar

Date	Revision	Checked	Approved
03-Jul-14			

APCO/ArCon CONSTRUCTION AND SERVICES

Updated Construction Program

June 30, 2014

TO12

Multiple Roads Project South II

Activity ID	Activity Name	Original Duration	Activity % Complete	Remaining Duration	BL2 Start	BL2 Finish	Start	Finish	Total Float	Actual Total Cost	Budgeted Total Cost
Pipe Culverts		138d		15d	01-Mar-14	25-Jun-14	17-Mar-14 A	02-Aug-14	3d	$0	$0
SAM0280-new	Pipe Culvert at Sta.A0+278.5	12d	100%	0d	01-Mar-14	12-Mar-14	17-Mar-14 A	18-Mar-14 A		$0	$0
SAM0210	Double Pipe Culvert to be extended 2.5 m LHS Include inlet and outlet @ St. A0+770	12d	100%	0d	01-Apr-14	12-Apr-14	25-Mar-14 A	14-Apr-14 A		$0	$0
SAM0230	Double Box Culvert 1000mm @ St. A1+650 and Stone Wall from Sta.1+654 to Sta.1+666 LHS	12d	100%	0d	14-May-14	25-May-14	06-May-14 A	17-May-14 A		$0	$0
SAM0220	Pipe Culvert at Sta.2+202.36	12d	100%	0d	15-May-14	26-May-14	07-May-14 A	17-May-14 A		$0	$0
SAM0240	Pipe Culvert at Sta.2+690	12d	100%	0d	08-May-14	19-May-14	08-May-14 A	17-May-14 A		$0	$0
SAM0270	New Pipe Culvert 1000mm @ St. A3+958	12d	100%	0d	20-May-14	01-Jun-14	26-May-14 A	28-May-14 A		$0	$0
SAM0250	Crossing Pipe Culvert from Sta.0+727 to Sta.0+737 RHS& from Sta.0+888 to Sta.0+910 RHS&	12d	50%	6d	11-May-14	22-May-14	18-Jun-14 A	12-Jul-14	-15d	$0	$0
SAM0260	Crossing Pipe Culverts from Sta.3+331 to Sta.3+341 RHS & from Sta.3+080 to Sta.3+113 RHS	12d	50%	6d	19-May-14	29-May-14	23-Jun-14 A	12-Jul-14	12d	$0	$0
SAM0272	New Pipe Culvert Dia. 1000mm @ St. B0+000	12d	0%	12d	31-May-14	11-Jun-14	01-Jul-14	23-Jul-14	-13d	$0	$0
SAM0275	Crossing Pipe Culverts (Dia 400mm) @ St. B0+320 LHS	12d	0%	12d	14-Jun-14	25-Jun-14	06-Jul-14	02-Aug-14	-13d	$0	$0
Stone Walls		207d		12d	23-Dec-13	28-May-14	25-Jan-14 A	23-Jul-14	131d	$0	$0
SAM0212	Stone Wall from Sta.A0+000 to Sta.0+060 LHS & from Sta.0+040 to Sta.0+074 RHS	12d	100%	0d	23-Dec-13	07-Jan-14	25-Jan-14 A	06-Feb-14 A		$0	$0
SAM0211-new	Stone Wall from Sta.A0+750 to Sta.A0+765 LHS and from Sta.A0+750 to Sta.A0+773 RHS	12d	100%	0d	28-Dec-13	11-Jan-14	03-Feb-14 A	11-Mar-14 A		$0	$0
SAM0212-new	Stone Wall from St. A0+099 to St. A0+131 RHS	12d	100%	0d	23-Dec-13	07-Jan-14	17-Feb-14 A	18-Feb-14 A		$0	$0
SAM0213-new	Stone wall from St. A0+282 to St. A0+383 RHS ,from St.A0+220 to St.A0+255 LHS and from St.A0+264 to St.A0+357 LHS	12d	100%	0d	28-Dec-13	11-Jan-14	18-Feb-14 A	27-Feb-14 A		$0	$0
SAM1230	Stone Wall from Sta.A0+379 to Sta.0+635 LHS , from Sta.A0+389 to Sta.A 0+562 RHS and from Sta.A0+606 to Sta.A0+621 RHS	12d	100%	0d	01-Mar-14	12-Mar-14	02-Mar-14 A	05-Mar-14 A		$0	$0
SAM0231-new	Stone Wall from Sta.0+778 to Sta.0+836 RHS	12d	100%	0d	01-Mar-14	12-Mar-14	02-Mar-14 A	05-Mar-14 A		$0	$0
SAM0232-new	Stone Wall from Sta.A0+768 to Sta.A0+825 LHS	12d	100%	0d	02-Mar-14	13-Mar-14	03-Mar-14 A	11-Mar-14 A		$0	$0
SAM0233-new	Stone Wall from Sta.A0+843 to Sta.A 0+916 LHS	12d	100%	0d	03-Mar-14	15-Mar-14	06-Mar-14 A	12-Mar-14 A		$0	$0
SAM0234-new	Stone Walls from Sta.A0+922 to Sta.A0+960 LHS and from Sta.A0+910 to Sta.A0+997	12d	100%	0d	04-Mar-14	16-Mar-14	11-Mar-14 A	18-Mar-14 A		$0	$0
SAM0235-new	Stone Walls from Sta.A0+995 to Sta.A1+030 LHS and from Sta.A1+000.50 to Sta.A1+027 RHS	12d	100%	0d	04-Mar-14	16-Mar-14	17-Mar-14 A	27-Mar-14 A		$0	$0
SAM0300-new	Stone Wall from Sta.A1+588 to Sta.A1+666 LHS	12d	100%	0d	16-Apr-14	27-Apr-14	15-Apr-14 A	17-Apr-14 A		$0	$0
SAM0300	Stone Wall from St.A1+446 to St.A1+458 LHS	12d	100%	0d	16-Apr-14	27-Apr-14	15-Apr-14 A	17-Apr-14 A		$0	$0
SAM0238-new	Stone Wall from Sta.A1+848 to Sta.A1+867 LHS and from Sta.1+880 to Sta.1+909 RHS	12d	100%	0d	04-Mar-14	16-Mar-14	17-Apr-14 A	22-Apr-14 A		$0	$0
SAM0237-new	Stone Wall from Sta.A1+848 to Sta.A1+867 LHS and from Sta.1+880 to Sta.1+909 RHS	12d	100%	0d	04-Mar-14	16-Mar-14	17-Apr-14 A	22-Apr-14 A		$0	$0
SAM0320-new	Stone Wall from Sta.A1+964 to Sta.A1+976 LHS and from Sta.1+946 to Sta.1+986 RHS	12d	100%	0d	14-May-14	25-May-14	27-Apr-14 A	06-May-14 A		$0	$0
SAM0310	Stone Wall from Sta.A2+217 to Sta.A2+352 RHS	12d	100%	0d	14-May-14	25-May-14	06-May-14 A	12-May-14 A		$0	$0
SAM0321-new	Stone Wall from Sta.A2+620 to Sta.A2+637 RHS ,from Sta.A2+847 to Sta.A2+860 LHS and from Sta.2+841 to Sta.2+870 RHS	12d	100%	0d			14-May-14 A	21-May-14 A		$0	$0
SAM0322-new	Stone Wall from Sta.A2+886 to Sta.A2+950 LHS ,from Sta.A2+968 to Sta.A3+012 RHS and from Sta.2+887 to Sta.2+895 RHS	12d	100%	0d			14-May-14 A	21-May-14 A		$0	$0

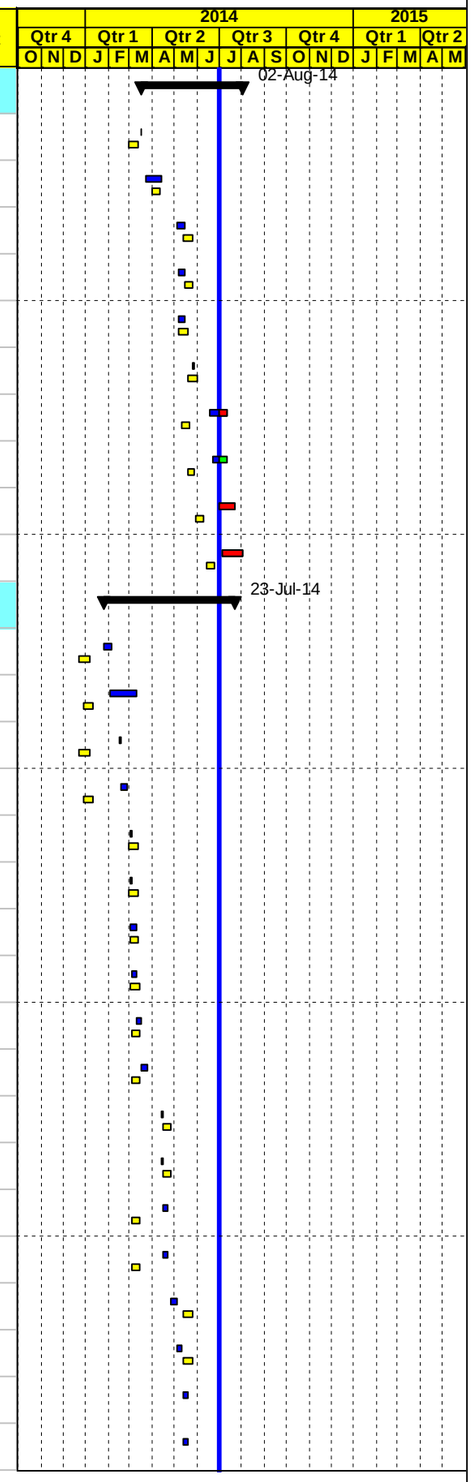

Project Baseline Bar | Baseline Milestone | Actual Level of Effort | Level of Effort
Level of effort Baseline | Actual Work | Early Bar | Summary
Milestone Early Bar | Milestone Actual | Critical Bar

Date	Revision	Checked	Approved
03-Jul-14			

APCO/ArCon CONSTRUCTION AND SERVICES

Updated Construction Program

June 30, 2014

TO12

Multiple Roads Project South II

Activity ID	Activity Name	Original Duration	Activity % Complete	Remaining Duration	BL2 Start	BL2 Finish	Start	Finish	Total Float	Actual Total Cost	Budgeted Total Cost
SAM0325-new	Stone Wall from Sta.A0+143.5 to Sta.A0+150 RHS and from Sta.0+268 to Sta.0+281 RHS	12d	100%	0d			15-May-14 A	29-May-14 A		$0	$0
SAM0326-new	Stone Boulder from Sta.A3+295 to Sta.3+332 RHS	12d	100%	0d			09-Jun-14 A	15-Jun-14 A		$0	$0
SAM0320	Stone wall from A2+760- A2+820 LHS, A2+820- A2+860 RHS, A2+840-A3+000 LHS	12d	100%	0d	10-May-14	20-May-14	14-Jun-14 A	21-Jun-14 A		$0	$0
SAM0330	Stone wall From St. A3+180- A3+300 LHS, A3+360- A3+450 LHS, A3+560- A3+740 LHS	12d	50%	6d	18-May-14	28-May-14	29-Jun-14 A	12-Jul-14	127d	$0	$0
SAM0360	Stone wall from St. B0+010 to St. B0+070 LHS & St. B0+180 To St. B0+200LHS	12d	50%	6d	15-May-14	27-May-14	30-Jun-14 A	12-Jul-14	-3d	$0	$0
SAM0332-new	Stone Wall from Sta.A3+509 to Sta.A3+538 LHS, from Sta.A3+545 to Sta.A3+572 LHS ,from Sta.A3+577 to Sta.A3+615 LHS....	12d	50%	6d			30-Jun-14 A	12-Jul-14	12d	$0	$0
SAM0333-new	Stone Wall from Sta.A4+072 to Sta.4+107 LHS	12d	50%	6d			30-Jun-14 A	12-Jul-14	12d	$0	$0
SAM0334-new	Stone Wall from Sta.A3+266 to Sta.A3+295 LHS and from Sta.A3+306 to Sta.A3+332 LHS	12d	50%	6d			30-Jun-14 A	12-Jul-14	12d	$0	$0
SAM0340-new	Stone Wall from Sta.A3+822 to Sta.3+851 RHS	12d	50%	6d			30-Jun-14 A	12-Jul-14	12d	$0	$0
SAM0331-new	Stone Wall from Sta.A3+063 to Sta.3+097 LHS	12d	0%	12d			01-Jul-14	23-Jul-14	131d	$0	$0
Concrete Walls		127d		0d	02-Nov-13	12-Mar-14	09-Feb-14 A	19-Mar-14 A		$0	$0
SAM0392-new	Concrete Gravity Wall from Sta.A0+040 to Sta.A0+074 RHS	12d	100%	0d	02-Nov-13	12-Nov-13	09-Feb-14 A	19-Feb-14 A		$0	$0
SAM0395-new	Concrete gravity Wall from Sta.A1+206 to Sta.A1+247	12d	100%	0d	01-Mar-14	12-Mar-14	13-Mar-14 A	18-Mar-14 A		$0	$0
SAM0393-new	Retaining Wall from Sta.A0+265 to Sta.A 0+284 LHS	12d	100%	0d	01-Mar-14	12-Mar-14	17-Mar-14 A	19-Mar-14 A		$0	$0
Otheres		24d		24d	03-Jun-14	25-Jun-14	01-Jul-14	10-Aug-14	-18d	$0	$0
SAM0380	Concrete Ditches and Concrete protection	12d	0%	12d	03-Jun-14	14-Jun-14	01-Jul-14	23-Jul-14	-21d	$0	$0
SAM0390	Road furnishing/Guard Rail	12d	0%	12d	14-Jun-14	25-Jun-14	23-Jul-14	10-Aug-14	-18d	$0	$0
PROJECT 02 Material Submittals		251d		6d	03-Nov-13	12-Apr-14	28-Nov-13 A	12-Jul-14	0d	$0	$0
SAM0436	Prime Coat	12d	100%	0d	02-Dec-13	15-Dec-13	28-Nov-13 A	09-Dec-13 A		$0	$0
SAM0438	Tack Coat	12d	100%	0d	02-Dec-13	15-Dec-13	28-Nov-13 A	09-Dec-13 A		$0	$0
SAM0464	Cat eyes	12d	100%	0d	27-Mar-14	07-Apr-14	28-Nov-13 A	09-Dec-13 A		$0	$0
SAM0468	Thermoplastic paint	12d	100%	0d	01-Mar-14	12-Mar-14	28-Nov-13 A	09-Dec-13 A		$0	$0
SAM0448	Concrete joint sealant material	12d	100%	0d	20-Mar-14	31-Mar-14	04-Dec-13 A	06-May-14 A		$0	$0
SAM0404	Concrete Mix Design including Cement type	12d	100%	0d	03-Nov-13	13-Nov-13	25-Dec-13 A	30-Dec-13 A		$0	$0
SAM0444	Bituminous Wearing Course-Mix Design	12d	100%	0d	02-Dec-13	15-Dec-13	25-Dec-13 A	30-Dec-13 A		$0	$0
SAM0458	Curbstone paint material	12d	50%	6d	17-Feb-14	27-Feb-14	25-Dec-13 A	12-Jul-14	0d	$0	$0
SAM0472	Guard Rail	12d	100%	0d	01-Mar-14	12-Mar-14	30-Dec-13 A	02-Jan-14 A		$0	$0
SAM0424	Curbstone	12d	100%	0d	01-Apr-14	12-Apr-14	02-Jan-14 A	07-Jan-14 A		$0	$0
SAM0408	Pipe Culverts	12d	100%	0d	03-Nov-13	13-Nov-13	02-Jan-14 A	06-May-14 A		$0	$0
SAM0476	Traffic sign	12d	100%	0d	27-Mar-14	07-Apr-14	05-Jan-14 A	06-Jan-14 A		$0	$0

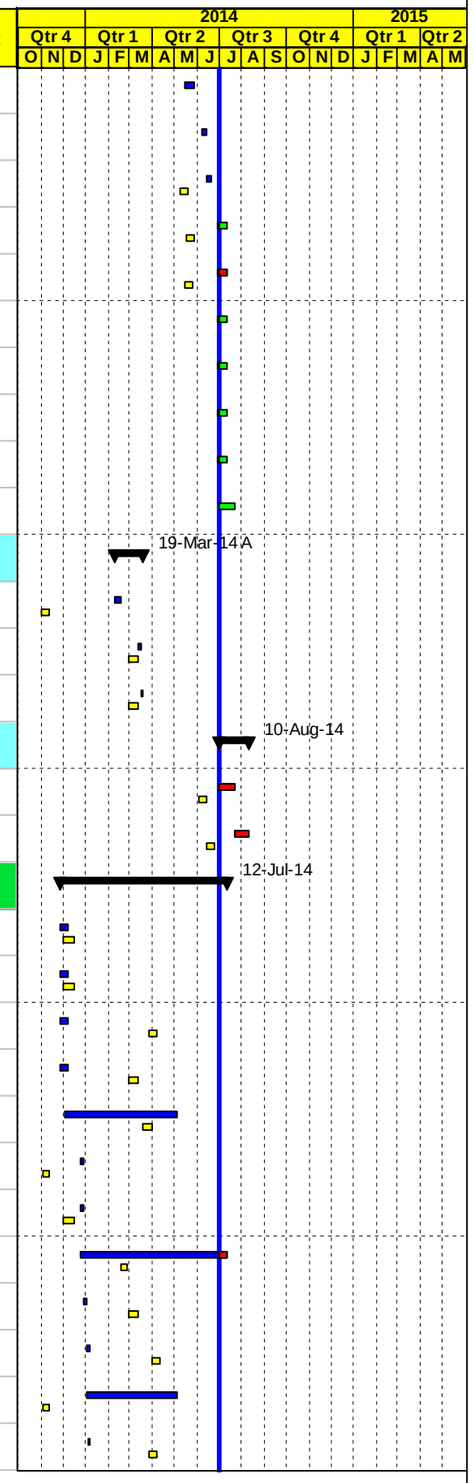

Project Baseline Bar
Level of effort Baseline
Milestone Early Bar
Baseline Milestone
Actual Work
Milestone Actual
Actual Level of Effort
Early Bar
Critical Bar
Level of Effort
Summary

Date	Revision	Checked	Approved
03-Jul-14			

APCO/ArCon CONSTRUCTION AND SERVICES

Updated Construction Program

June 30, 2014

TO12

Multiple Roads Project South II

Activity ID	Activity Name	Original Duration	Activity % Complete	Remaining Duration	BL2 Start	BL2 Finish	Start	Finish	Total Float	Actual Total Cost	Budgeted Total Cost
SAM0412	Base Course Source and Topping	12d	100%	0d	03-Nov-13	13-Nov-13	11-Feb-14 A	18-Feb-14 A		$0	$0
SAM0418	Steel Reinforcement	12d	100%	0d	01-Apr-14	12-Apr-14	24-Mar-14 A	06-Apr-14 A		$0	$0
SAM0412-new	Bitumen Protective Coating Material for Concrete Surface in Contact with Soil-Nitoproof 15	12d	100%	0d	03-Nov-13	13-Nov-13	27-Mar-14 A	26-Apr-14 A		$0	$0
SAM0413-new	UPVC pipes_ Royal_ 6inch for future ducts	12d	100%	0d	01-Apr-14	12-Apr-14	03-Apr-14 A	07-Apr-14 A		$0	$0
SAM0414-new	Concrete Repair	12d	100%	0d	01-Apr-14	12-Apr-14	08-Apr-14 A	24-Apr-14 A		$0	$0
SAM0415-new	4inch Galvanized steel pipe	12d	100%	0d			21-May-14 A	27-May-14 A		$0	$0
PROJECT 02 Construction Phase		297d		50d	01-Nov-13	02-Aug-14	28-Dec-13 A	19-Aug-14	106d	$1,063,230	$2,183,859
Implement Traffic Control		7d		0d	14-Nov-13	20-Nov-13	28-Dec-13 A	10-Feb-14 A		$0	$0
SAM0478	Start Implement Traffic Control and Detour	7d	100%	0d	14-Nov-13	20-Nov-13	28-Dec-13 A	10-Feb-14 A		$0	$0
Phase #1 Construction Road From St. A0+000 To St. A3+860 Area B		289d		48d	02-Nov-13	09-Jul-14	18-Jan-14 A	17-Aug-14	108d	$1,020,036	$1,485,071
From St. A0+000 To St. A0+450		276d		35d	02-Nov-13	23-Jun-14	18-Jan-14 A	05-Aug-14	121d	$134,916	$195,951
SAM0564	Relocation Exist. Utilities , Implement traffic control & safety Plan (totally closed) /Coordination local Authorities	42d	56.62%	18d	19-Jan-14	01-Mar-14	18-Jan-14 A	05-Aug-14	125d	$0	$0
SAM0566	Road Excavation Including (Cut/Fill) Up to Finish Sub Grade Level	16d	100%	0d	02-Nov-13	16-Nov-13	19-Jan-14 A	02-Feb-14 A		$37,806	$27,536
SAM0570	20 cm Thick Topping Layer	11d	100%	0d	18-Feb-14	27-Feb-14	02-Feb-14 A	10-Feb-14 A		$12,342	$12,342
SAM0572	20 cm Thick Base Course- First Layer	11d	100%	0d	27-Feb-14	11-Mar-14	04-Feb-14 A	15-May-14 A		$16,887	$18,599
SAM0571	Stone wall (A0+099- A0+131, A0+282- A0+383, A0+389- A0+450)RHS	21d	97%	1d	19-Mar-14	07-Apr-14	22-Feb-14 A	02-Jul-14	140d	$10,400	$10,920
SAM0576	Stone wall (A0+010- A0+060,A0+220- A0+255, A0+264- A0+357, A0+379- A0+450)LHS	16d	90%	2d	22-Mar-14	05-Apr-14	22-Feb-14 A	03-Jul-14	140d	$7,160	$7,956
SAM1161-new	Gravity wall from sta. A0+040 to Sta. A0+ 074 RHS	18d	100%	0d	01-Apr-14	18-Apr-14	29-Mar-14 A	06-May-14 A		$18,050	$18,050
SAM0568-new	Pipe culvert (1000 mm dia.) @ sta.A0+ 278.5	9d	100%	0d	23-Apr-14	03-May-14	16-Apr-14 A	10-May-14 A		$12,906	$12,721
SAM0569-new	Prapet wall from sta. A0+040 to Sta. AO + 074 RHS	8d	100%	0d	23-Apr-14	30-Apr-14	21-Apr-14 A	06-May-14 A		$3,525	$3,525
SAM0578	20 cm Thick Base Course- Second Layer	11d	97.99%	0d	26-May-14	05-Jun-14	28-May-14 A	01-Jul-14	125d	$15,840	$20,165
SAM0620-new	Curbstone	10d	90%	1d			15-Jun-14 A	01-Jul-14	155d	$0	$0
SAM0580	7 cm Asphalt Wearing Course Including Prime Coat	2d	0%	2d	21-Jun-14	23-Jun-14	03-Aug-14	05-Aug-14	125d	$0	$64,136
From St. A0+450 To St. A0+990		231d		2d	23-Nov-13	24-Jun-14	03-Feb-14 A	05-Jul-14	141d	$170,167	$228,539
SAM0582	Relocation Exist. Utilities , Implement traffic control & safety Plan (totally closed) /Coordination local Authorities	45d	50%	2d	28-Jan-14	13-Mar-14	03-Feb-14 A	05-Jul-14	141d	$0	$0
SAM0584	Road Excavation Including (Cut/Fill) Up to Finish Sub Grade Level	17d	100%	0d	23-Nov-13	09-Dec-13	10-Feb-14 A	21-Feb-14 A		$35,633	$34,080
SAM0588	20 cm Thick Topping Layer	12d	100%	0d	04-Mar-14	16-Mar-14	12-Feb-14 A	05-Mar-14 A		$16,505	$16,505
SAM0590	20 cm Thick Base Course- First Layer	12d	98.99%	0d	15-Mar-14	25-Mar-14	13-Feb-14 A	01-Jul-14	143d	$26,626	$26,897
SAM0592	Stone wall (A0+768- A0+825, A0+843- A0+916, A0+922-A0+960,A0+750- A0+765) LHS	13d	90%	1d	19-Mar-14	31-Mar-14	16-Mar-14 A	03-Jul-14	142d	$15,600	$16,536
SAM0594	Stone wall (A0+606-A0+621,A0+910-A0+997 , A0+750 -A0+773,A0+778-A0+863)RHS	21d	95%	1d	19-Mar-14	07-Apr-14	23-Mar-14 A	02-Jul-14	142d	$13,000	$16,536

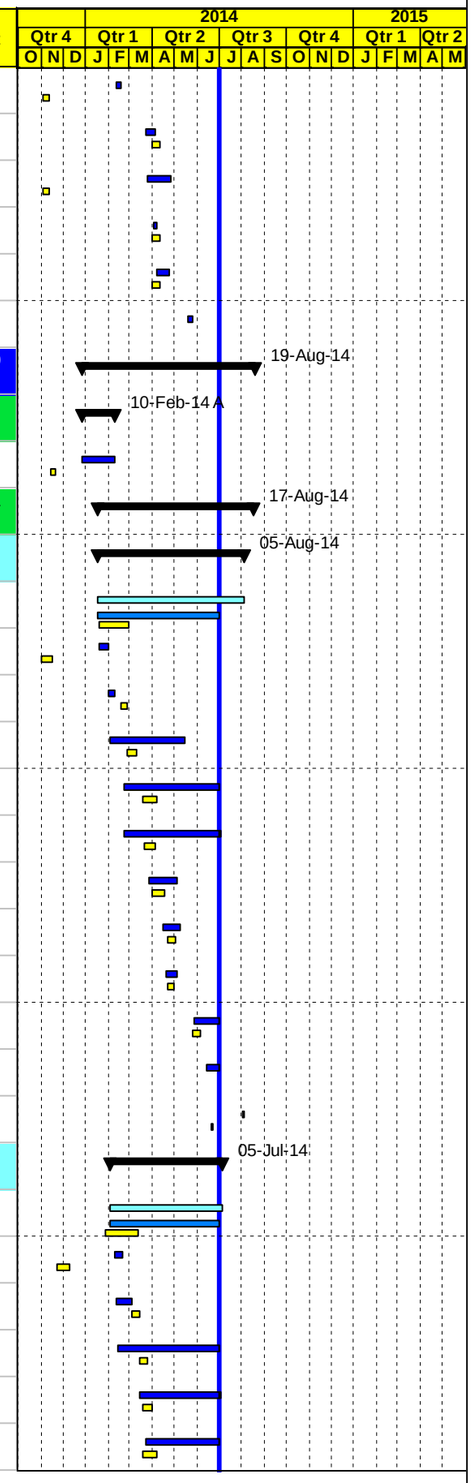

Project Baseline Bar | Baseline Milestone | Actual Level of Effort | Level of Effort
Level of effort Baseline | Actual Work | Early Bar | Summary
Milestone Early Bar | Milestone Actual | Critical Bar

Date	Revision	Checked	Approved
03-Jul-14			

APCO/ArCon CONSTRUCTION AND SERVICES

Updated Construction Program

June 30, 2014

TO12

Multiple Roads Project South II

Activity ID	Activity Name	Original Duration	Activity % Complete	Remaining Duration	BL2 Start	BL2 Finish	Start	Finish	Total Float	Actual Total Cost	Budgeted Total Cost
SAM0586	Construct new double pipe culvert (800 mm dia.) @ sta.A0+ 771	15d	90%	2d	23-Apr-14	08-May-14	20-Apr-14 A	03-Jul-14	142d	$40,083	$17,409
SAM0596	20 cm Thick Base Course- Second Layer	12d	98%	0d	05-Jun-14	17-Jun-14	08-Jun-14 A	01-Jul-14	143d	$18,876	$23,681
SAM0598	7 cm Asphalt Wearing Course Including Prime Coat	2d	5%	2d	23-Jun-14	24-Jun-14	30-Jun-14 A	05-Jul-14	141d	$3,845	$76,895
From St. A0+990 To St. A1+500 Area B		199d		8d	15-Dec-13	29-Jun-14	09-Feb-14 A	16-Jul-14	135d	$184,708	$192,200
SAM0600	Relocation Exist. Utilities , Implement traffic control & safety Plan (totally closed) /Coordination local Authorities	52d	83.75%	8d	08-Feb-14	29-Mar-14	09-Feb-14 A	16-Jul-14	135d	$0	$0
SAM0610	Road Excavation Including (Cut/Fill) Up to Finish Sub Grade Level	21d	100%	0d	15-Dec-13	08-Jan-14	15-Feb-14 A	22-Mar-14 A		$47,412	$48,566
SAM0630	20 cm Thick Topping Layer	12d	100%	0d	19-Mar-14	30-Mar-14	01-Mar-14 A	24-Mar-14 A		$17,476	$17,476
SAM0640	20 cm Thick Base Course- First Layer	12d	100%	0d	01-Apr-14	12-Apr-14	06-Mar-14 A	27-Mar-14 A		$24,464	$25,714
SAM0650	20 cm Thick Base Course- Second Layer	13d	100%	0d	15-Apr-14	27-Apr-14	24-Mar-14 A	21-Apr-14 A		$22,000	$22,928
SAM0660	Stone wall from A0+920 -A1+020 RHS, A1+380 -A1+390 LHS	13d	35%	8d	07-May-14	19-May-14	27-Mar-14 A	16-Jul-14	135d	$364	$4,524
SAM0655	7 cm Asphalt Wearing Course Including Prime Coat	2d	100%	0d	26-Jun-14	29-Jun-14	25-Jun-14 A	30-Jun-14 A		$72,992	$72,992
From St. A1+500 To St. A2+300 Area B		152d		12d	08-Mar-14	01-Jul-14	03-Mar-14 A	12-Jul-14	145d	$286,866	$281,261
SAM0670	Relocation Exist. Utilities , Implement traffic control & safety Plan (totally closed) /Coordination local Authorities	68d	91.18%	6d	08-Mar-14	11-May-14	03-Mar-14 A	12-Jul-14	116d	$0	$0
SAM0680	Road Excavation Including (Cut/Fill) Up to Finish Sub Grade Level	18d	100%	0d	24-Mar-14	09-Apr-14	09-Mar-14 A	09-Apr-14 A		$46,878	$46,255
SAM0710	20 cm Thick Topping Layer	15d	100%	0d	30-Mar-14	13-Apr-14	23-Mar-14 A	22-Jun-14 A		$25,701	$23,806
SAM0720	20 cm Thick Base Course- First Layer	15d	100%	0d	20-Apr-14	05-May-14	26-Mar-14 A	23-Jun-14 A		$33,176	$40,762
SAM0740	20 cm Thick Base Course- Second Layer	15d	100%	0d	12-Apr-14	26-Apr-14	30-Mar-14 A	23-Jun-14 A		$28,600	$35,666
SAM0690	Construct new double Pipe Culvert 1000mm @ St. A2+202	15d	80%	3d	21-May-14	04-Jun-14	19-May-14 A	06-Jul-14	140d	$37,192	$9,440
SAM0700	Construct New Pipe Culvert 800mm @ St. A1+650	15d	98%	0d	20-May-14	03-Jun-14	19-May-14 A	01-Jul-14	143d	$12,582	$7,255
SAM0730	Reconstruct stone wall from St. A2+220 To St. A2+300 RHS	12d	50%	6d	19-May-14	29-May-14	16-Jun-14 A	12-Jul-14	116d	$1,898	$3,796
SAM0755	Crossing Pipe culvert(400 mm dia.) Under simple acces	5d	40%	3d			20-Jun-14 A	03-Jul-14	153d	$3,700	$0
SAM0745	7 cm Asphalt Wearing Course Including Prime Coat	2d	85%	0d	29-Jun-14	01-Jul-14	24-Jun-14 A	01-Jul-14	0d	$97,139	$114,281
From St. A2+300 To St. A3+100 Area B		129d		32d	30-Mar-14	05-Jul-14	30-Mar-14 A	17-Aug-14	111d	$143,853	$288,357
SAM0750	Relocation Exist. Utilities , Implement traffic control & safety Plan (totally closed) /Coordination local Authorities	52d	38.94%	32d	30-Mar-14	18-May-14	30-Mar-14 A	17-Aug-14	111d	$0	$0
SAM0760	Road Excavation Including (Cut/Fill) Up to Finish Sub Grade Level	24d	98%	0d	02-Apr-14	24-Apr-14	31-Mar-14 A	01-Jul-14	143d	$47,813	$37,250
SAM0790	20 cm Thick Topping Layer	15d	95%	1d	20-Apr-14	05-May-14	09-Apr-14 A	02-Jul-14	111d	$23,154	$24,372
SAM0800	20 cm Thick Base Course- First Layer	15d	90%	2d	26-May-14	09-Jun-14	17-Apr-14 A	03-Jul-14	142d	$28,600	$40,762
SAM0820	20 cm Thick Base Course- Second Layer	15d	85%	2d	05-Jun-14	19-Jun-14	21-Apr-14 A	05-Jul-14	-2d	$30,316	$35,666
SAM0770	Construct New Pipe Culvert 1000mm @ St. A2+690	15d	50%	8d	20-May-14	02-Jun-14	01-Jun-14 A	14-Jul-14	-7d	$13,970	$12,740
SAM0810	Reconstruct stone wall (A2+590- A2+620LHS, A2+760- A2+820 LHS, A2+820- A2+860 RHS, A2+840-A3+000 LHS	27d	0%	27d	31-May-14	24-Jun-14	09-Jul-14	17-Aug-14	111d	$0	$11,700

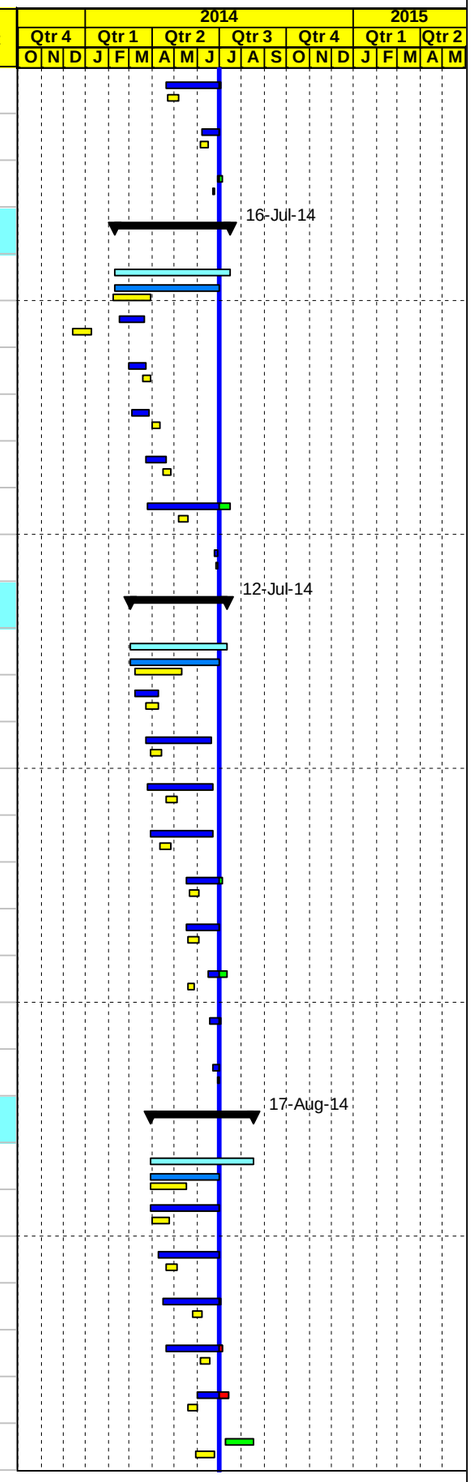

Project Baseline Bar | Baseline Milestone | Actual Level of Effort | Level of Effort
Level of effort Baseline | Actual Work | Early Bar | Summary
Milestone Early Bar | Milestone Actual | Critical Bar

Date	Revision	Checked	Approved
03-Jul-14			

APCO/ArCon CONSTRUCTION AND SERVICES

Updated Construction Program

June 30, 2014

TO12

Multiple Roads Project South II

Activity ID	Activity Name	Original Duration	Activity % Complete	Remaining Duration	BL2 Start	BL2 Finish	Start	Finish	Total Float	Actual Total Cost	Budgeted Total Cost
SAM0780	Crossing Pipe Culvert (Dia 400mm) @ (A3+100 and A2+640) RHS	9d	0%	9d	04-Jun-14	12-Jun-14	12-Jul-14	02-Aug-14	-15d	$0	$11,585
SAM0825	7 cm Asphalt Wearing Course Including Prime Coat	2d	0%	2d	01-Jul-14	05-Jul-14	02-Aug-14	04-Aug-14	-15d	$0	$114,281
From St. A3+100 To St. A3+860 Area B		75d		19d	08-May-14	09-Jul-14	27-Apr-14 A	05-Aug-14	124d	$99,526	$298,764
SAM0830	Relocation Exist. Utilities , Implement traffic control & safety Plan (totally closed) /Coordination local Authorities	31d	5%	16d	08-May-14	05-Jun-14	27-Apr-14 A	03-Aug-14	127d	$0	$0
SAM0840	Road Excavation Including (Cut/Fill) Up to Finish Sub Grade Level	13d	85%	2d	10-May-14	21-May-14	29-Apr-14 A	05-Jul-14	141d	$64,638	$68,692
SAM0860	20 cm Thick Topping Layer	7d	85%	1d	15-May-14	22-May-14	04-May-14 A	02-Jul-14	142d	$21,783	$20,824
SAM0870	20 cm Thick Base Course- First Layer	7d	20%	6d	20-May-14	27-May-14	21-May-14 A	10-Jul-14	-5d	$4,180	$38,724
SAM0850	Crossing Pipe Culverts (Dia 400mm) @ St. A3+340 RHS, A3+720 RHS, A3+620LHS & A3+760 LHS	10d	10%	9d	01-Jun-14	10-Jun-14	17-Jun-14 A	17-Jul-14	134d	$2,099	$20,985
SAM0890	20 cm Thick Base Course- Second Layer	7d	20%	6d	10-Jun-14	17-Jun-14	18-Jun-14 A	10-Jul-14	-11d	$6,827	$34,135
SAM0880	Reconstruct stone wall From St. A3+180- A3+300 LHS, A3+360- A3+450 LHS, A3+560- A3+740	10d	0%	10d	29-May-14	08-Jun-14	12-Jul-14	03-Aug-14	127d	$0	$7,644
SAM0900	7 cm Asphalt Wearing Course Including Prime Coat	2d	0%	2d	05-Jul-14	09-Jul-14	04-Aug-14	05-Aug-14	-15d	$0	$107,760
Phase #2 Construction Road From St. A3+860 To St. A4+121.6 RHS & LHS Area B		87d		42d	02-Jun-14	13-Jul-14	01-Jun-14 A	12-Aug-14	114d	$5,600	$127,483
SAM0910	Relocation Exist. Utilities , Implement traffic control & safety Plan (totally closed) /Coordination local Authorities	22d	0%	26d	02-Jun-14	13-Jul-14	01-Jun-14 A	12-Aug-14	-19d	$0	$0
SAM0925	Road Excavation Including (Cut/Fill) Up to Finish Sub Grade Level LHS	5d	90%	1d	08-Jun-14	12-Jun-14	02-Jun-14 A	01-Jul-14	-18d	$2,800	$26,117
SAM0920	Road Excavation Including (Cut/Fill) Up to Finish Sub Grade Level RHS	5d	90%	1d	03-Jun-14	08-Jun-14	02-Jun-14 A	01-Jul-14	-17d	$2,800	$26,117
SAM0980	Stone Boulder Wall From sta.3+295 to sta.3+333	5d	25%	4d			25-Jun-14 A	04-Jul-14	152d	$0	$0
SAM0930	New Pipe Culvert 1000mm @ St. A3+958	10d	0%	10d	10-Jun-14	19-Jun-14	01-Jul-14	19-Jul-14	-17d	$0	$4,590
SAM0940	20 cm Thick Topping Layer RHS	4d	0%	4d	11-Jun-14	15-Jun-14	01-Jul-14	08-Jul-14	-19d	$0	$4,069
SAM0945	20 cm Thick Topping Layer LHS	4d	0%	4d	16-Jun-14	19-Jun-14	08-Jul-14	15-Jul-14	-19d	$0	$4,069
SAM0950	20 cm Thick Base Course- First Layer RHS	4d	0%	4d	19-Jun-14	23-Jun-14	15-Jul-14	23-Jul-14	-19d	$0	$6,574
SAM0955	20 cm Thick Base Course- First Layer LHS	4d	0%	4d	23-Jun-14	26-Jun-14	23-Jul-14	03-Aug-14	-19d	$0	$6,574
SAM0960	20 cm Thick Base Course- Second Layer RHS	4d	0%	4d	26-Jun-14	02-Jul-14	03-Aug-14	06-Aug-14	-19d	$0	$5,861
SAM0965	20 cm Thick Base Course- Second Layer LHS	4d	0%	4d	02-Jul-14	09-Jul-14	06-Aug-14	10-Aug-14	-19d	$0	$5,861
SAM0970	7 cm Asphalt Wearing Course Including Prime Coat RHS & LHS	2d	0%	2d	09-Jul-14	13-Jul-14	10-Aug-14	12-Aug-14	-19d	$0	$37,653
Phase #3 Seg. B from St. B0+00 To ST. B0+400 (RHS & LHS) Area C		43d		27d	15-Jun-14	20-Jul-14	14-Jun-14 A	12-Aug-14	-16d	$0	$179,044
SAM1070	Implement Traffic Control and Safety Plan /Coordination with local Authorities	27d	0%	27d	15-Jun-14	20-Jul-14	14-Jun-14 A	12-Aug-14	-16d	$0	$0
SAM1080	Road Excavation Including (Cut/Fill) Up to Finish Sub Grade Level RHS	6d	0%	6d	15-Jun-14	21-Jun-14	01-Jul-14	13-Jul-14	-16d	$0	$21,588
SAM1090	New Pipe Culvert Dia. 1000mm @ St. B0+000	12d	0%	12d	17-Jun-14	28-Jun-14	06-Jul-14	02-Aug-14	-15d	$0	$7,345
SAM1095	Road Excavation Including (Cut/Fill) Up to Finish Sub Grade Level LHS	6d	0%	6d	21-Jun-14	25-Jun-14	13-Jul-14	23-Jul-14	-16d	$0	$21,577
SAM1110	20 cm Thick Topping Layer RHS	3d	0%	3d	25-Jun-14	28-Jun-14	22-Jul-14	02-Aug-14	-16d	$0	$6,631

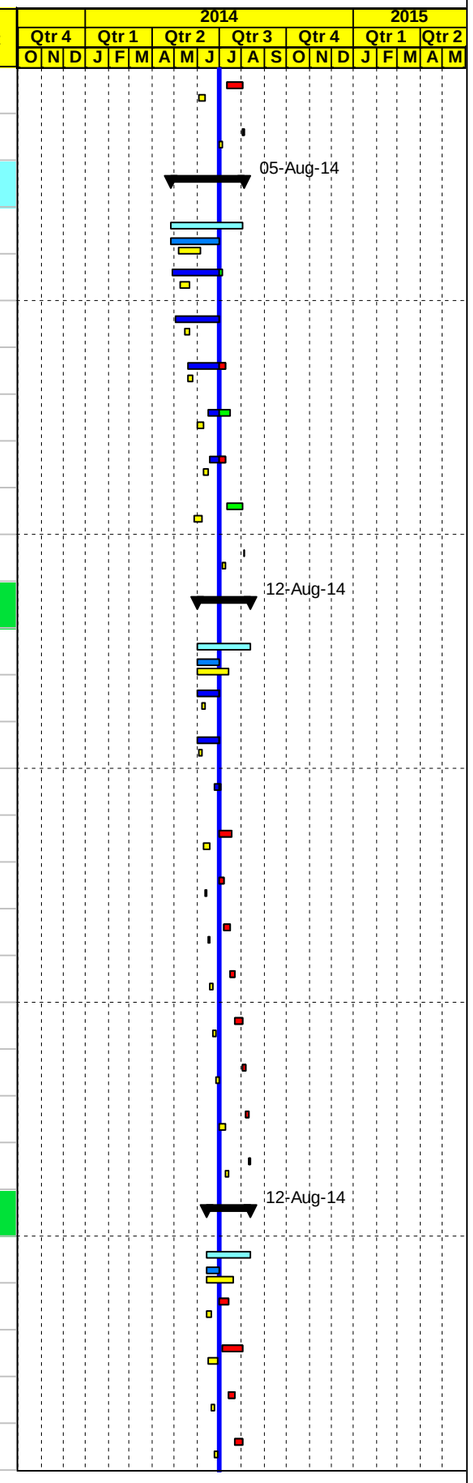

Project Baseline Bar
Level of effort Baseline
Milestone Early Bar
Baseline Milestone
Actual Work
Milestone Actual
Actual Level of Effort
Early Bar
Critical Bar
Level of Effort
Summary

Date	Revision	Checked	Approved
03-Jul-14			

APCO/ArCon CONSTRUCTION AND SERVICES

Updated Construction Program

June 30, 2014

TO12

Multiple Roads Project South II

Activity ID	Activity Name	Original Duration	Activity % Complete	Remaining Duration	BL2 Start	BL2 Finish	Start	Finish	Total Float	Actual Total Cost	Budgeted Total Cost
SAM1115	20 cm Thick Topping Layer LHS	3d	0%	3d	26-Jun-14	01-Jul-14	26-Jul-14	03-Aug-14	-16d	$0	$6,631
SAM1135	Crossing Pipe Culverts (Dia 400mm) @ St. B0+320 LHS	6d	0%	6d	25-Jun-14	02-Jul-14	02-Aug-14	07-Aug-14	-13d	$0	$5,850
SAM1120	20 cm Thick Base Course- First Layer RHS	3d	0%	3d	30-Jun-14	05-Jul-14	02-Aug-14	05-Aug-14	-16d	$0	$10,190
SAM1130	Reconstruct stone wall from St. B0+010 to St. B0+070 LHS & St. B0+180 To St. B0+200LHS	7d	0%	7d	02-Jul-14	15-Jul-14	04-Aug-14	11-Aug-14	-14d	$0	$3,588
SAM1125	20 cm Thick Base Course- First Layer LHS	3d	0%	3d	02-Jul-14	08-Jul-14	04-Aug-14	06-Aug-14	-16d	$0	$10,190
SAM1140	20 cm Thick Base Course- Second Layer RHS	3d	0%	3d	07-Jul-14	12-Jul-14	06-Aug-14	09-Aug-14	-16d	$0	$8,914
SAM1145	20 cm Thick Base Course- Second Layer LHS	3d	0%	3d	10-Jul-14	15-Jul-14	07-Aug-14	11-Aug-14	-16d	$0	$8,936
SAM1150	7 cm Asphalt Wearing Course Including Prime Coat RHS & LHS	2d	0%	2d	16-Jul-14	20-Jul-14	11-Aug-14	12-Aug-14	-16d	$0	$67,603
VO#2		7d		7d	07-May-14	13-May-14	01-Jul-14	07-Jul-14	147d	$0	$49,700
SAM1160-new	Installation 4" Steel Water pipe line from Sta.-0+020 To Sta.0+650 (SEG.A)	7d	0%	7d	07-May-14	13-May-14	01-Jul-14	07-Jul-14	147d	$0	$49,700
Temporary Detours " if any"		125d		2d	01-Mar-14	08-May-14	19-Jan-14 A	05-Jul-14	12d	$15,600	$71,600
SAM1152	Base-course for Paved Temporary Detours	10d	100%	0d	01-Mar-14	11-Mar-14	19-Jan-14 A	01-Jul-14	12d	$15,600	$15,600
SAM1154	5 cm thick Wearing Course Including Prime Coat for temporary detours (if any)	2d	0%	2d	07-May-14	08-May-14	01-Jul-14	05-Jul-14	12d	$0	$56,000
New activities		114d		2d	01-Nov-13	23-Feb-14	29-Jan-14 A	02-Jul-14	6d	$21,994	$21,994
SAM1157-new	Excavation yard from sta. A0+140 to Sta. A0+ 270	8d	100%	0d	01-Nov-13	08-Nov-13	29-Jan-14 A	10-Feb-14 A		$14,854	$14,854
SAM1159-new	20 cm Thick Topping Layer from sta. A0+140 to Sta. A0+ 270	5d	100%	0d	18-Feb-14	23-Feb-14	02-Feb-14 A	14-Feb-14 A		$2,740	$2,740
SAM1158-new	20 cm Thick Base Course from sta. A0+140 to Sta. A0+ 270	5d	75%	1d	18-Feb-14	23-Feb-14	16-Feb-14 A	02-Jul-14	3d	$4,400	$4,400
Miscellaneous Works Seg. A and Seg. B		22d		22d	22-Jun-14	02-Aug-14	23-Jul-14	19-Aug-14	-16d	$0	$248,966
SAM1160	Concrete Ditches and Concrete protection	22d	0%	22d	22-Jun-14	24-Jul-14	23-Jul-14	19-Aug-14	-21d	$0	$59,826
SAM1163	Geo-cell and Grouted rip rap protection	8d	0%	8d	22-Jun-14	01-Jul-14	24-Jul-14	07-Aug-14	-7d	$0	$6,600
SAM1158	Curbstone (if any)	14d	0%	14d	02-Jul-14	02-Aug-14	06-Aug-14	19-Aug-14	-16d	$0	$16,700
SAM1165	Milling & 5 cm Asphalt Wearing Course Including tack Coat if required	2d	0%	2d	09-Jul-14	13-Jul-14	06-Aug-14	09-Aug-14	-16d	$0	$34,568
SAM1175	Thermoplastic painting	8d	0%	8d	13-Jul-14	02-Aug-14	09-Aug-14	16-Aug-14	-16d	$0	$61,433
SAM1170	Cat eyes/ traffic signs/Guard Rail	8d	0%	8d	12-Jul-14	27-Jul-14	11-Aug-14	18-Aug-14	-19d	$0	$69,840
PROJECT 02 Post Construction Phase		8d		8d	02-Aug-14	10-Aug-14	20-Aug-14	28-Aug-14	-23d	$0	$21,342
SAM1200	Walk Through & Punch List	8d	0%	8d	02-Aug-14	09-Aug-14	20-Aug-14	28-Aug-14	-24d	$0	$0
SAM1210	Start Demobilization	1d	0%	1d	09-Aug-14	09-Aug-14	27-Aug-14	28-Aug-14	-23d	$0	$21,342
SAM1220	Start Submitting As Built drawings	0d	0%	0d	09-Aug-14		27-Aug-14		-23d	$0	$0
SAM1225	Start preparation Final payment	0d	0%	0d	10-Aug-14		28-Aug-14		-24d	$0	$0
PROJECT 03 Milling and Overlay of Bethlehem Internal Roads		193d		0d	01-Nov-13	12-May-14	01-Nov-13 A	06-May-14 A		$1,285,822	$1,285,822

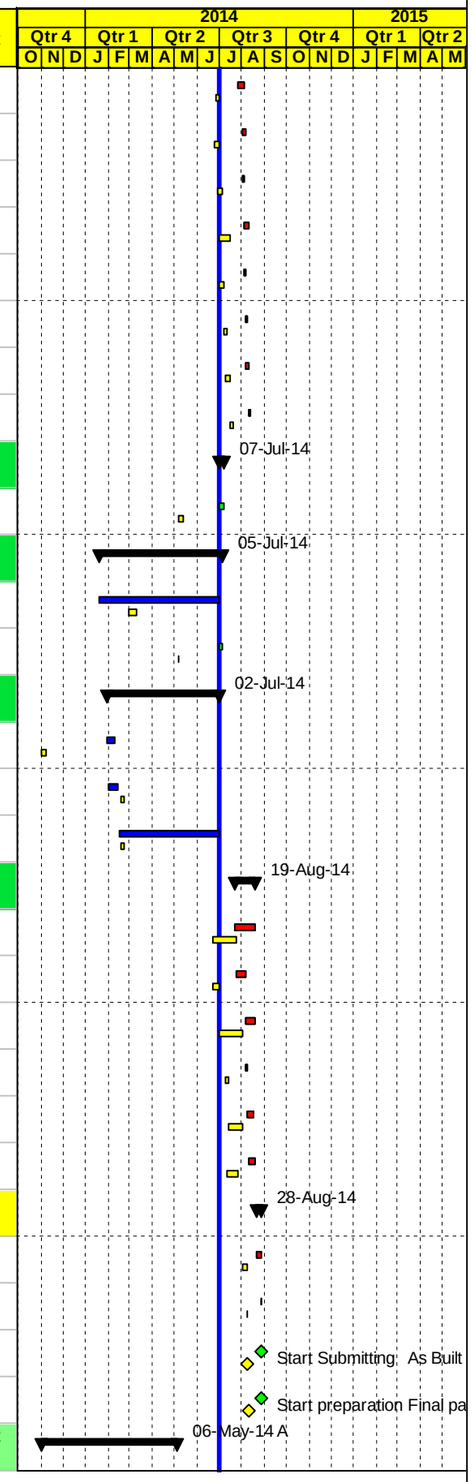

Project Baseline Bar | Baseline Milestone | Actual Level of Effort | Level of Effort
Level of effort Baseline | Actual Work | Early Bar | Summary
Milestone Early Bar | Milestone Actual | Critical Bar

Date	Revision	Checked	Approved
03-Jul-14			

APCO/ArCon CONSTRUCTION AND SERVICES

Updated Construction Program

June 30, 2014

TO12

Multiple Roads Project South II

Activity ID	Activity Name	Original Duration	Activity % Complete	Remaining Duration	BL2 Start	BL2 Finish	Start	Finish	Total Float	Actual Total Cost	Budgeted Total Cost
PROJECT 03 Preconstruction Phase		40d		0d	01-Nov-13	11-Dec-13	01-Nov-13 A	23-Dec-13 A		$48,553	$48,553
PROJECT 03 Conformed Drawings and Coordination		36d		0d	01-Nov-13	07-Dec-13	02-Nov-13 A	15-Dec-13 A		$0	$0
BTH0020	Coordination with local Authorities before Construction Project 03	35d	100%	0d	02-Nov-13	07-Dec-13	02-Nov-13 A	15-Dec-13 A		$0	$0
BTH0010	Final for Construction Drawing (Conformed)	0d	100%	0d	01-Nov-13		03-Nov-13 A			$0	$0
PROJECT 03 Mobilization		40d		0d	02-Nov-13	11-Dec-13	01-Nov-13 A	23-Dec-13 A		$48,553	$48,553
BTH0055	Mobilization Total Cost (4.0%)	40d	100%	0d	02-Nov-13	11-Dec-13	01-Nov-13 A	23-Dec-13 A		$48,553	$48,553
BTH0060	Site Hand Over	1d	100%	0d	03-Nov-13	03-Nov-13	01-Nov-13 A	01-Nov-13 A		$0	$0
BTH0070	Checking With CMC Existing-Bench Marks, Survey Control Points	2d	100%	0d	03-Nov-13	04-Nov-13	02-Nov-13 A	03-Nov-13 A		$0	$0
BTH0090	Install Temporary Project Sign	2d	100%	0d	02-Nov-13	03-Nov-13	03-Nov-13 A	03-Nov-13 A		$0	$0
BTH0080	Start Preparation Construction Submittals (Survey plan , Shop Drawings & Materials)	18d	100%	0d	11-Nov-13	28-Nov-13	11-Nov-13 A	02-Dec-13 A		$0	$0
BTH0098	Supply and install Office IT Equipments & Applience (Bethlehem office)	5d	100%	0d	04-Nov-13	09-Nov-13	30-Nov-13 A	23-Dec-13 A		$0	$0
BTH0095	Supply and install Office Furniture's and Supplies (Bethlehem office)	5d	100%	0d	04-Nov-13	09-Nov-13	30-Nov-13 A	23-Dec-13 A		$0	$0
PROJECT 03 Construction Phase		192d		0d	02-Nov-13	12-May-14	02-Nov-13 A	03-May-14 A		$1,225,131	$1,225,131
PROJECT 03 Construction Submittals		156d		0d	03-Nov-13	12-Apr-14	28-Nov-13 A	22-Apr-14 A		$0	$0
PROJECT 03 Shop Drawing Submittals		140d		0d	18-Nov-13	12-Apr-14	08-Dec-13 A	22-Apr-14 A		$0	$0
Road Plans and Details for Asphalt & Concrete Sidewalk		22d		0d	18-Nov-13	10-Dec-13	08-Dec-13 A	12-Mar-14 A		$0	$0
BTH0135	Hebron Jerusalem Road	12d	100%	0d	18-Nov-13	30-Nov-13	08-Dec-13 A	24-Dec-13 A		$0	$0
BTH0140	Wadi Ma'ali Road	12d	100%	0d	23-Nov-13	03-Dec-13	08-Dec-13 A	12-Mar-14 A		$0	$0
BTH0150	Al Dibis Road	12d	100%	0d	24-Nov-13	04-Dec-13	08-Dec-13 A	24-Dec-13 A		$0	$0
BTH0160	Wadi Shahine Road	12d	100%	0d	25-Nov-13	07-Dec-13	08-Dec-13 A	24-Dec-13 A		$0	$0
BTH0172	Al- Khleifat Road	12d	100%	0d	28-Nov-13	10-Dec-13	08-Dec-13 A	24-Dec-13 A		$0	$0
BTH0162	Al -Atan Road	12d	100%	0d	27-Nov-13	09-Dec-13	08-Dec-13 A	24-Dec-13 A		$0	$0
Retaining Wall		12d		0d	01-Apr-14	12-Apr-14	06-Mar-14 A	11-Mar-14 A		$0	$0
BTH0172-new	Boundary Walls from Sta.0+000 to Sta.0+043 RHS and from Sta.0+043 to Sta.0+052 LHS	12d	100%	0d	01-Apr-14	12-Apr-14	06-Mar-14 A	11-Mar-14 A		$0	$0
BTH0173-new	Retaining Wall from Sta.0+010 to Sta.0+017 LHS	12d	100%	0d	01-Apr-14	12-Apr-14	08-Mar-14 A	11-Mar-14 A		$0	$0
Otheres		40d		0d	01-Mar-14	12-Apr-14	23-Feb-14 A	22-Apr-14 A		$0	$0
BTH0180	Road Furnishing for Hebron Jerusalem Road	12d	100%	0d	01-Mar-14	12-Mar-14	23-Feb-14 A	26-Feb-14 A		$0	$0
BTH0190	Road Furnishing for Wadi Ma'ali Road	12d	100%	0d	01-Mar-14	12-Mar-14	10-Mar-14 A	12-Mar-14 A		$0	$0
BTH0200	Road Furnishing for Philips,Al Shepered and Al Dibis Road	12d	100%	0d	01-Mar-14	12-Mar-14	16-Mar-14 A	31-Mar-14 A		$0	$0
BTH0220	Road Furnishing for Al -Atan Road	12d	100%	0d	01-Apr-14	12-Apr-14	18-Mar-14 A	18-Mar-14 A		$0	$0

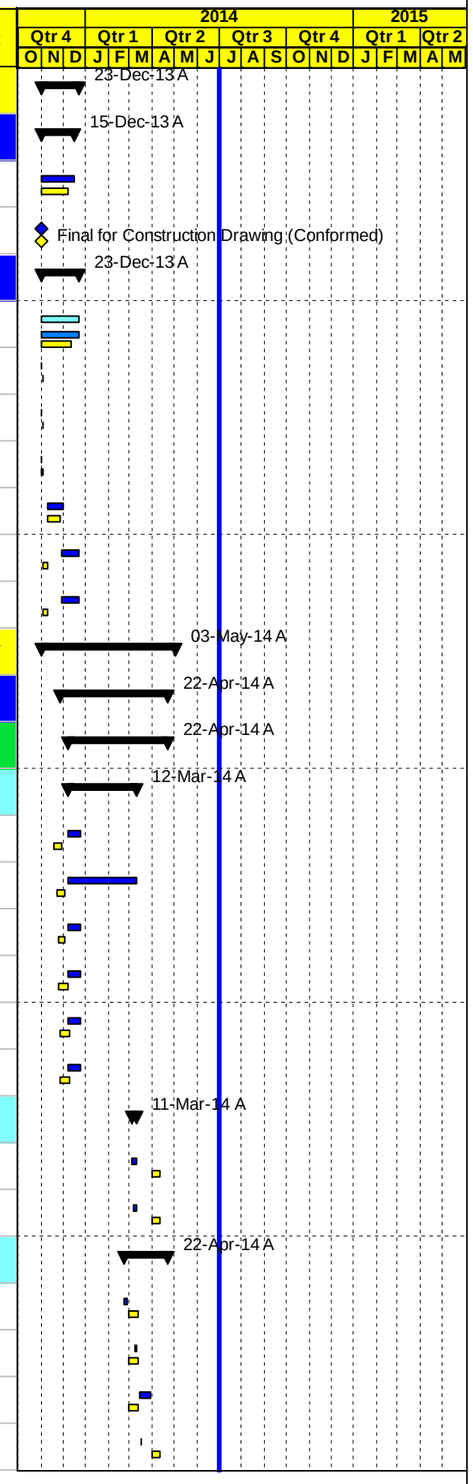

Project Baseline Bar
Level of effort Baseline
Milestone Early Bar
Baseline Milestone
Actual Work
Milestone Actual
Actual Level of Effort
Early Bar
Critical Bar
Level of Effort
Summary

Date	Revision	Checked	Approved
03-Jul-14			

APCO/ArCon CONSTRUCTION AND SERVICES

Updated Construction Program

June 30, 2014

TO12

Multiple Roads Project South II

Activity ID	Activity Name	Original Duration	Activity % Complete	Remaining Duration	BL2 Start	BL2 Finish	Start	Finish	Total Float	Actual Total Cost	Budgeted Total Cost
BTH0230	Road Furnishing fo rBeit Sahour Intersection, Al Karkafa ,PWA and Al Atan Road	12d	100%	0d	01-Apr-14	12-Apr-14	27-Mar-14 A	06-Apr-14 A		$0	$0
BTH0210	Road Furnishing for Wadi Ma'ali Road, Wadi Shaheen Road and Al Qata'a Road	12d	100%	0d	01-Apr-14	12-Apr-14	13-Apr-14 A	22-Apr-14 A		$0	$0
PROJECT 03 Material Submittals		156d		0d	03-Nov-13	12-Apr-14	28-Nov-13 A	06-Apr-14 A		$0	$0
BTH0350	Prime and Tack Coat	12d	100%	0d	07-Nov-13	18-Nov-13	28-Nov-13 A	09-Dec-13 A		$0	$0
BTH0360	Bituminous Wearing Course-Mix Design	12d	100%	0d	07-Nov-13	18-Nov-13	28-Nov-13 A	09-Dec-13 A		$0	$0
BTH0390	Cat eyes	12d	100%	0d	26-Nov-13	08-Dec-13	28-Nov-13 A	09-Jan-14 A		$0	$0
BTH0400	Thermoplastic paint	12d	100%	0d	26-Nov-13	08-Dec-13	28-Nov-13 A	09-Dec-13 A		$0	$0
BTH0330	Base Course Source	12d	100%	0d	03-Nov-13	13-Nov-13	08-Dec-13 A	19-Dec-13 A		$0	$0
BTH0345	Concrete Mix Design including Cement type	12d	100%	0d	03-Nov-13	13-Nov-13	08-Dec-13 A	19-Dec-13 A		$0	$0
BTH0425	Curbstone paint material	12d	100%	0d	26-Nov-13	08-Dec-13	25-Dec-13 A	02-Jan-14 A		$0	$0
BTH0410	Guard Rail	12d	100%	0d	26-Nov-13	08-Dec-13	30-Dec-13 A	02-Jan-14 A		$0	$0
BTH0340	Curbstone	12d	100%	0d	03-Nov-13	13-Nov-13	02-Jan-14 A	07-Jan-14 A		$0	$0
BTH0428-new	Interlocking Block	12d	100%	0d	16-Dec-13	30-Dec-13	02-Jan-14 A	07-Jan-14 A		$0	$0
BTH0420	Traffic sign	12d	100%	0d	26-Nov-13	08-Dec-13	05-Jan-14 A	06-Jan-14 A		$0	$0
BTH0370	Bituminous Wearing Course- (Basalt mix).	12d	100%	0d	20-Mar-14	31-Mar-14	24-Feb-14 A	04-Mar-14 A		$0	$0
BTH0385	Asphalt crack repair material	12d	100%	0d	01-Apr-14	12-Apr-14	19-Mar-14 A	25-Mar-14 A		$0	$0
BTH0373	Steel Reinforcement	12d	100%	0d	01-Apr-14	12-Apr-14	24-Mar-14 A	06-Apr-14 A		$0	$0
BTH0427	Galvanized steel Handrail	12d	100%	0d	01-Apr-14	12-Apr-14	24-Mar-14 A	25-Mar-14 A		$0	$0
PROJECT 03 Construction		192d		0d	02-Nov-13	12-May-14	02-Nov-13 A	03-May-14 A		$1,225,131	$1,225,131
Implement Traffic Control		10d		0d	18-Dec-13	28-Dec-13	03-Nov-13 A	02-Jan-14 A		$0	$0
BTH0100	Start Implement Traffic Control	7d	100%	0d	18-Dec-13	28-Dec-13	03-Nov-13 A	02-Jan-14 A		$0	$0
Phase#1 Segment A Hebron Jerusalem Road		170d		0d	02-Nov-13	20-Apr-14	09-Nov-13 A	01-May-14 A		$349,119	$349,119
Hebron Jerusalem Road RHS		170d		0d	02-Nov-13	20-Apr-14	31-Dec-13 A	01-May-14 A		$185,068	$185,068
BTH0460	Implement traffic control & safety Plan /Coordination with local Authorities	31d	100%	0d	02-Nov-13	01-Dec-13	31-Dec-13 A	04-Mar-14 A		$0	$0
BTH0470	Milling	3d	100%	0d	30-Dec-13	04-Jan-14	03-Jan-14 A	12-Jan-14 A		$16,310	$16,310
BTH0500	Asphalt Patching and Leveling Course	8d	100%	0d	11-Jan-14	19-Jan-14	18-Jan-14 A	23-Jan-14 A		$14,925	$14,925
BTH0480	Saw Cut Existing Asphalt, Road Excavation, Backfill, Base Course Layer for patching	10d	100%	0d	05-Jan-14	15-Jan-14	18-Jan-14 A	26-Jan-14 A		$94	$94
BTH0520	5 cm Asphalt Wearing Course Including Tack Coat or Prime Coat	3d	100%	0d	25-Jan-14	27-Jan-14	20-Jan-14 A	23-Jan-14 A		$132,156	$132,156
BTH0490	Curbstone	10d	100%	0d	08-Jan-14	20-Jan-14	21-Jan-14 A	22-Jan-14 A		$2,189	$2,189
BTH0515	Manhole adjustment	2d	100%	0d	21-Jan-14	22-Jan-14	23-Jan-14 A	23-Jan-14 A		$0	$0

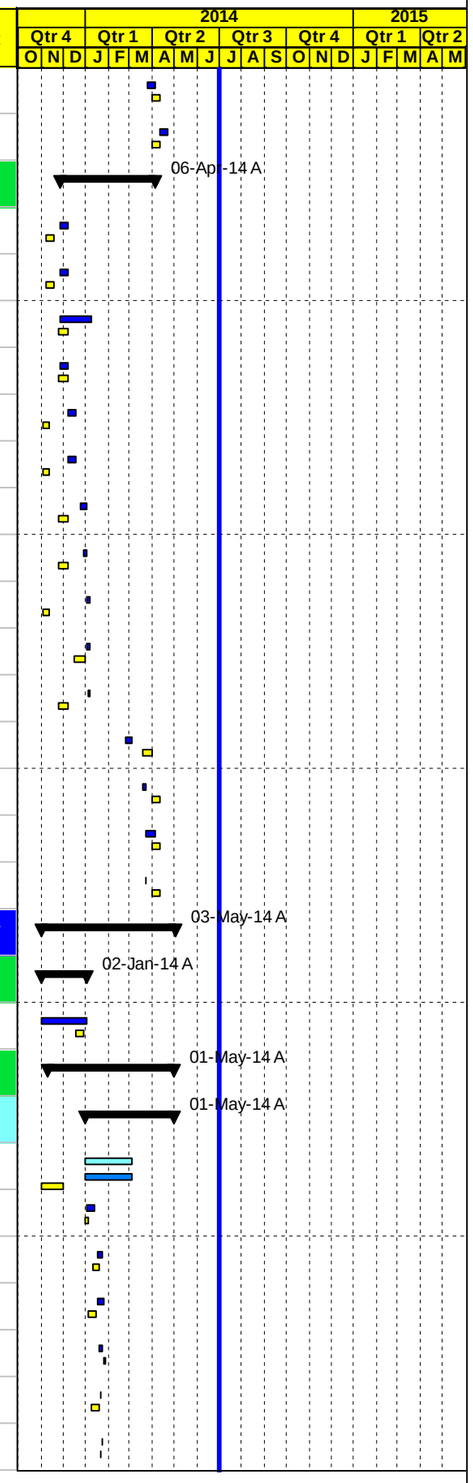

Project Baseline Bar
Level of effort Baseline
Milestone Early Bar
Baseline Milestone
Actual Work
Milestone Actual
Actual Level of Effort
Early Bar
Critical Bar
Level of Effort
Summary

Date	Revision	Checked	Approved
03-Jul-14			

APCO/ArCon CONSTRUCTION AND SERVICES

Updated Construction Program

June 30, 2014

TO12

Multiple Roads Project South II

Activity ID	Activity Name	Original Duration	Activity % Complete	Remaining Duration	BL2 Start	BL2 Finish	Start	Finish	Total Float	Actual Total Cost	Budgeted Total Cost
BTH0510	Interlock Block, Concrete work for ramps and sidewalks	7d	100%	0d	11-Jan-14	18-Jan-14	03-Feb-14 A	03-Feb-14 A		$334	$334
BTH0525	Thermoplastic painting, Cat eyes & traffic signs	10d	100%	0d	01-Apr-14	10-Apr-14	01-Mar-14 A	01-May-14 A		$8,480	$8,480
BTH0535-new	Install new Hand Rail	5d	100%	0d	16-Apr-14	20-Apr-14	10-Apr-14 A	13-Apr-14 A		$10,582	$10,582
Hebron Jerusalem Road LHS		83d		0d	28-Jan-14	20-Apr-14	09-Nov-13 A	01-May-14 A		$164,051	$164,051
BTH0530	Implement traffic control & safety Plan /Coordination with local Authorities	31d	100%	0d	28-Jan-14	26-Feb-14	09-Nov-13 A	04-Mar-14 A		$0	$0
BTH0540	Milling	3d	100%	0d	28-Jan-14	30-Jan-14	12-Jan-14 A	14-Jan-14 A		$15,448	$15,448
BTH0550	Saw Cut Existing Asphalt, Road Excavation, Backfill, Base Course Layer for patching	10d	100%	0d	01-Feb-14	11-Feb-14	18-Jan-14 A	19-Jan-14 A		$452	$452
BTH0560	Curbstone	10d	100%	0d	04-Feb-14	15-Feb-14	22-Jan-14 A	25-Jan-14 A		$3,750	$3,750
BTH0570	Asphalt Patching and Leveling Course	8d	100%	0d	05-Feb-14	13-Feb-14	23-Jan-14 A	27-Jan-14 A		$8,509	$8,509
BTH0590	5 cm Asphalt Wearing Course Including Tack Coat or Prime Coat	3d	100%	0d	18-Feb-14	20-Feb-14	23-Jan-14 A	27-Jan-14 A		$116,652	$116,652
BTH0585	Manhole adjustment	2d	100%	0d	16-Feb-14	17-Feb-14	23-Jan-14 A	26-Jan-14 A		$0	$0
BTH0580	Interlock Block, Concrete work for ramps and sidewalks	7d	100%	0d	05-Feb-14	12-Feb-14	03-Feb-14 A	22-Feb-14 A		$3,055	$3,055
BTH0595	Thermoplastic painting, Cat eyes & traffic signs	10d	100%	0d	01-Mar-14	11-Mar-14	01-Mar-14 A	01-May-14 A		$16,185	$16,185
BTH0596-new	Install new Hand Rail	5d	100%	0d	16-Apr-14	20-Apr-14	10-Apr-14 A	13-Apr-14 A		$0	$0
Phase#2 Segment B Bethlehem Internal Roads		192d		0d	02-Nov-13	12-May-14	02-Nov-13 A	03-May-14 A		$496,216	$496,216
Wadi Ma'ali Road (1560 M)		104d		0d	29-Jan-14	12-May-14	14-Jan-14 A	03-May-14 A		$344,472	$344,472
BTH0600	Implement traffic control & safety Plan /Coordination with local Authorities	28d	100%	0d	29-Jan-14	25-Feb-14	14-Jan-14 A	29-Apr-14 A		$0	$0
BTH0610	Milling	2d	100%	0d	16-Feb-14	17-Feb-14	15-Jan-14 A	16-Jan-14 A		$11,726	$11,726
BTH0645	Manhole adjustment	2d	100%	0d	03-Mar-14	04-Mar-14	15-Jan-14 A	21-Mar-14 A		$0	$0
BTH0640	Asphalt Patching and Leveling Course	7d	100%	0d	23-Feb-14	01-Mar-14	23-Jan-14 A	24-Mar-14 A		$16,885	$16,885
BTH0620	Saw Cut Existing Asphalt, Road Excavation, Backfill, Base Course Layer for patching	8d	100%	0d	18-Feb-14	25-Feb-14	24-Jan-14 A	24-Jan-14 A		$26,835	$26,835
BTH0660	5 cm Asphalt Wearing Course Including Tack Coat or Prime Coat	2d	100%	0d	05-Mar-14	08-Mar-14	25-Jan-14 A	24-Mar-14 A		$115,776	$115,776
BTH0630	Curbstone	8d	100%	0d	19-Feb-14	26-Feb-14	26-Jan-14 A	23-Mar-14 A		$73,526	$73,526
BTH0650	Interlock Block, Concrete work for ramps and sidewalks/stone Cladding	7d	100%	0d	01-Mar-14	08-Mar-14	02-Feb-14 A	03-May-14 A		$77,795	$77,795
BTH0665	Thermoplastic painting, Cat eyes & traffic signs/Hand Rail	10d	100%	0d	03-May-14	12-May-14	23-Apr-14 A	01-May-14 A		$21,929	$21,929
Al Dibis Road ((450 M)		86d		0d	25-Jan-14	20-Apr-14	27-Jan-14 A	29-Apr-14 A		$65,629	$65,629
BTH0670	Implement traffic control & safety Plan /Coordination with local Authorities	20d	100%	0d	25-Jan-14	13-Feb-14	27-Jan-14 A	29-Apr-14 A		$0	$0
BTH0680	Milling	1d	100%	0d	08-Mar-14	08-Mar-14	28-Jan-14 A	29-Jan-14 A		$2,264	$2,264
BTH0725	Manhole adjustment	2d	100%	0d	17-Mar-14	18-Mar-14	29-Jan-14 A	23-Feb-14 A		$0	$0
BTH0700	Curbstone	4d	100%	0d	11-Mar-14	15-Mar-14	09-Feb-14 A	17-Feb-14 A		$6,940	$6,940

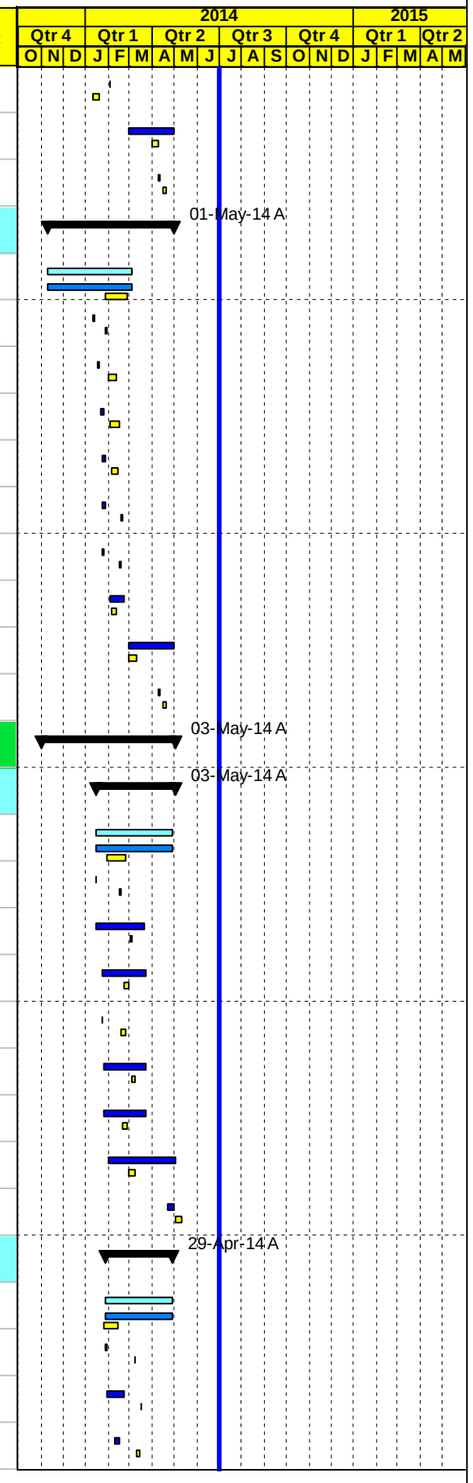

Project Baseline Bar
Level of effort Baseline
Milestone Early Bar
Baseline Milestone
Actual Work
Milestone Actual
Actual Level of Effort
Early Bar
Critical Bar
Level of Effort
Summary

Date	Revision	Checked	Approved
03-Jul-14			

APCO/ArCon CONSTRUCTION AND SERVICES

Updated Construction Program

June 30, 2014

TO12

Multiple Roads Project South II

Activity ID	Activity Name	Original Duration	Activity % Complete	Remaining Duration	BL2 Start	BL2 Finish	Start	Finish	Total Float	Actual Total Cost	Budgeted Total Cost
BTH0690	Saw Cut Existing Asphalt, Road Excavation, Backfill, Base Course Layer for patching	4d	100%	0d	09-Mar-14	12-Mar-14	09-Feb-14 A	28-Feb-14 A		$1,951	$1,951
BTH0720	Interlock Block, Concrete work for ramps and sidewalks	5d	100%	0d	13-Mar-14	18-Mar-14	10-Feb-14 A	16-Apr-14 A		$27,632	$27,632
BTH0710	Asphalt Patching and Leveling Course	4d	100%	0d	01-Mar-14	04-Mar-14	02-Mar-14 A	04-Mar-14 A		$4,292	$4,292
BTH0730	5 cm Asphalt Wearing Course Including Tack Coat or Prime Coat	2d	100%	0d	09-Mar-14	10-Mar-14	02-Mar-14 A	04-Mar-14 A		$17,360	$17,360
BTH0745new	Boundary wall	5d	100%	0d	01-Apr-14	05-Apr-14	24-Mar-14 A	17-Apr-14 A		$0	$0
BTH0735	Thermoplastic painting, Cat eyes & traffic signs	7d	100%	0d	08-Apr-14	14-Apr-14	29-Mar-14 A	19-Apr-14 A		$455	$455
BTH0735-new	Hand Rail	5d	100%	0d	16-Apr-14	20-Apr-14	13-Apr-14 A	14-Apr-14 A		$4,733	$4,733
Wadi Shahine Road (250 M)		186d		0d	02-Nov-13	07-May-14	02-Nov-13 A	29-Apr-14 A		$86,116	$86,116
BTH0740	Implement traffic control & safety Plan /Coordination with local Authorities	15d	100%	0d	02-Nov-13	16-Nov-13	02-Nov-13 A	29-Apr-14 A		$0	$0
BTH0760	Saw Cut Existing Asphalt, Road Excavation, Backfill, Base Course Layer for patching	2d	100%	0d	20-Mar-14	22-Mar-14	02-Nov-13 A	16-Apr-14 A		$3,716	$3,716
BTH0750	Milling	1d	100%	0d	02-Nov-13	02-Nov-13	02-Nov-13 A	16-Jan-14 A		$2,860	$2,860
BTH0770	Curbstone	2d	100%	0d	23-Mar-14	24-Mar-14	03-Nov-13 A	22-Apr-14 A		$7,048	$7,048
BTH0795	Manhole adjustment	2d	100%	0d	26-Mar-14	27-Mar-14	04-Nov-13 A	10-Apr-14 A		$0	$0
BTH0800	5 cm Asphalt Wearing Course Including Tack Coat or Prime Coat	1d	100%	0d	29-Mar-14	29-Mar-14	05-Nov-13 A	17-Apr-14 A		$45,629	$45,629
BTH0790	Interlock Block, Concrete work for ramps and sidewalks	2d	100%	0d	25-Mar-14	26-Mar-14	21-Nov-13 A	29-Apr-14 A		$19,358	$19,358
BTH0792-new	Retaining Wall	5d	100%	0d	16-Apr-14	20-Apr-14	29-Mar-14 A	21-Apr-14 A		$0	$0
BTH0780	Asphalt Patching and Leveling Course	4d	100%	0d	01-Mar-14	04-Mar-14	17-Apr-14 A	17-Apr-14 A		$693	$693
BTH0805	Thermoplastic painting, Cat eyes & traffic signs/Hand Rail	5d	100%	0d	03-May-14	07-May-14	25-Apr-14 A	29-Apr-14 A		$6,812	$6,812
Phase#3 Segment C Bethlehem Internal Roads		175d		0d	05-Nov-13	29-Apr-14	28-Jan-14 A	18-Apr-14 A		$36,435	$36,435
Al -Atan Road (290 M)		175d		0d	05-Nov-13	29-Apr-14	28-Jan-14 A	18-Apr-14 A		$36,435	$36,435
BTH0810	Implement traffic control & safety Plan /Coordination with local Authorities	21d	100%	0d	05-Nov-13	25-Nov-13	28-Jan-14 A	01-Apr-14 A		$0	$0
BTH0820	Milling	1d	100%	0d	29-Mar-14	29-Mar-14	29-Jan-14 A	29-Jan-14 A		$2,400	$2,400
BTH0865	Manhole adjustment	1d	100%	0d	26-Feb-14	26-Feb-14	11-Feb-14 A	12-Feb-14 A		$0	$0
BTH0870	5 cm Asphalt Wearing Course Including Tack Coat or Prime Coat	1d	100%	0d	07-Mar-14	07-Mar-14	21-Mar-14 A	21-Mar-14 A		$33,070	$33,070
BTH0875	Thermoplastic painting, Cat eyes & traffic signs	14d	100%	0d	16-Apr-14	29-Apr-14	01-Apr-14 A	18-Apr-14 A		$965	$965
Phase 4 New activities		94d		0d	01-Feb-14	05-May-14	12-Dec-13 A	01-May-14 A		$340,188	$340,188
Shepherd Road (140 M)		43d		0d	01-Mar-14	15-Apr-14	27-Jan-14 A	29-Apr-14 A		$17,555	$17,555
BTH0880-new	Implement traffic control & safety Plan /Coordination with local Authorities	19d	100%	0d	15-Mar-14	01-Apr-14	27-Jan-14 A	29-Apr-14 A		$0	$0
BTH0900-new	Milling	1d	100%	0d	15-Mar-14	16-Mar-14	28-Jan-14 A	28-Jan-14 A		$1,923	$1,923
BTH0920-new	Curbstone & Concrete work	5d	100%	0d	17-Mar-14	22-Mar-14	29-Jan-14 A	26-Feb-14 A		$660	$660

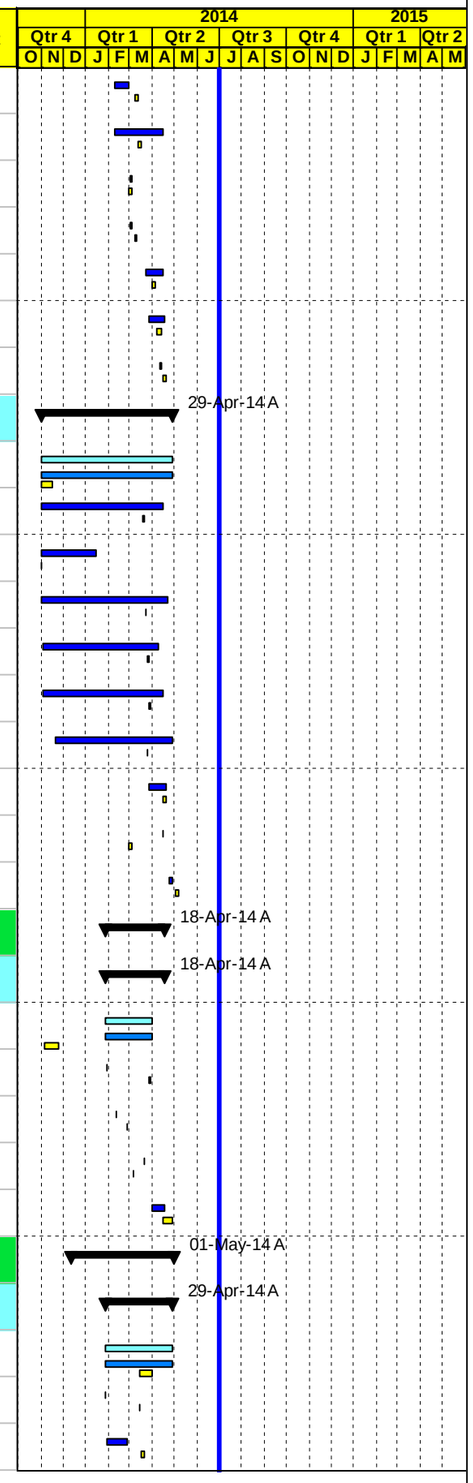

Project Baseline Bar
Level of effort Baseline
Milestone Early Bar
Baseline Milestone
Actual Work
Milestone Actual
Actual Level of Effort
Early Bar
Critical Bar
Level of Effort
Summary

Date	Revision	Checked	Approved
03-Jul-14			

APCO/ArCon CONSTRUCTION AND SERVICES

Updated Construction Program

June 30, 2014

TO12

Multiple Roads Project South II

Activity ID	Activity Name	Original Duration	Activity % Complete	Remaining Duration	BL2 Start	BL2 Finish	Start	Finish	Total Float	Actual Total Cost	Budgeted Total Cost
BTH0910-new	Saw Cut Existing Asphalt, Road Excavation, Backfill, Base Course Layer for patching	5d	100%	0d	16-Mar-14	20-Mar-14	08-Feb-14 A	27-Feb-14 A		$0	$0
BTH0945-new	Manhole adjustment	2d	100%	0d	23-Mar-14	25-Mar-14	08-Feb-14 A	08-Feb-14 A		$0	$0
BTH0930-new	Asphalt Patching and Leveling Course	4d	100%	0d	01-Mar-14	04-Mar-14	01-Mar-14 A	01-Mar-14 A		$160	$160
BTH0950-new	5 cm Asphalt Wearing Course Including Tack Coat or Prime Coat	2d	100%	0d	09-Mar-14	10-Mar-14	01-Mar-14 A	01-Mar-14 A		$14,742	$14,742
BTH0955-new	Thermoplastic painting, Cat eyes & traffic signs	8d	100%	0d	08-Apr-14	15-Apr-14	29-Mar-14 A	18-Apr-14 A		$71	$71
Festival Yard (100 M)		80d		0d	01-Feb-14	22-Apr-14	12-Dec-13 A	18-Apr-14 A		$65,803	$65,803
BTH0966-new	Saw Cut Exisiting Asphalt, Road Excavation, Backfill, Base Course Layer	5d	100%	0d	01-Feb-14	05-Feb-14	12-Dec-13 A	26-Dec-13 A		$3,130	$3,130
BTH0967-new	Curbstone	2d	100%	0d	01-Feb-14	02-Feb-14	12-Dec-13 A	26-Dec-13 A		$4,299	$4,299
BTH0970-new	Interlock Block, Concrete work for ramps and sidewalks	5d	100%	0d	01-Feb-14	05-Feb-14	12-Dec-13 A	26-Dec-13 A		$4,174	$4,174
BTH0969-new	Milling	1d	100%	0d	29-Mar-14	29-Mar-14	04-Mar-14 A	05-Mar-14 A		$4,785	$4,785
BTH0971-new	Manhole adjustment	2d	100%	0d	23-Mar-14	25-Mar-14	06-Mar-14 A	19-Mar-14 A		$0	$0
BTH0975-new	5 cm Asphalt Wearing Course Including Tack Coat or Prime Coat	2d	100%	0d	05-Apr-14	07-Apr-14	20-Mar-14 A	20-Mar-14 A		$39,215	$39,215
BTH0972-new	Asphalt Patching and Leveling Course	4d	100%	0d	01-Apr-14	05-Apr-14	22-Mar-14 A	22-Mar-14 A		$6,600	$6,600
BTH0976-new	Thermoplastic painting, Cat eyes & traffic signs	6d	100%	0d	16-Apr-14	22-Apr-14	01-Apr-14 A	18-Apr-14 A		$3,600	$3,600
Filips Road (100 L.m)		54d		0d	01-Mar-14	23-Apr-14	22-Feb-14 A	18-Apr-14 A		$24,094	$24,094
BTH0978-new	Milling	1d	100%	0d	01-Mar-14	01-Mar-14	22-Feb-14 A	22-Feb-14 A		$2,062	$2,062
BTH0980-new	Saw Cut Exisiting Asphalt, Road Excavation, Backfill, Base Course Layer	1d	100%	0d	01-Mar-14	01-Mar-14	22-Feb-14 A	22-Feb-14 A		$0	$0
BTH0995-new	Curbstone & Concrete work	1d	100%	0d	01-Mar-14	01-Mar-14	22-Feb-14 A	22-Feb-14 A		$1,579	$1,579
BTH0990-new	Manhole adjustment	1d	100%	0d	01-Mar-14	01-Mar-14	23-Feb-14 A	23-Feb-14 A		$0	$0
BTH1010-new	Asphalt Patching and Leveling Course	1d	100%	0d	01-Mar-14	01-Mar-14	01-Mar-14 A	01-Mar-14 A		$4,252	$4,252
BTH1020-new	5 cm Asphalt Wearing Course Including Tack Coat or Prime Coat	1d	100%	0d	01-Mar-14	01-Mar-14	01-Mar-14 A	01-Mar-14 A		$15,805	$15,805
BTH1025-new	Thermoplastic painting, Cat eyes & traffic signs	8d	100%	0d	16-Apr-14	23-Apr-14	29-Mar-14 A	18-Apr-14 A		$397	$397
Karkafa Road (280 L.m)		46d		0d	01-Mar-14	15-Apr-14	23-Feb-14 A	19-Apr-14 A		$90,167	$90,167
BTH1030-new	Milling	1d	100%	0d	01-Mar-14	01-Mar-14	23-Feb-14 A	23-Feb-14 A		$5,585	$5,585
BTH1040-new	Manhole adjustment	1d	100%	0d	01-Mar-14	01-Mar-14	24-Feb-14 A	24-Feb-14 A		$0	$0
BTH1050-new	Asphalt Patching and Leveling Course	1d	100%	0d	01-Mar-14	01-Mar-14	28-Feb-14 A	01-Mar-14 A		$5,343	$5,343
BTH1042-new	Saw Cut Exisiting Asphalt, Road Excavation, Backfill, Base Course Layer	1d	100%	0d	01-Mar-14	01-Mar-14	18-Mar-14 A	18-Mar-14 A		$0	$0
BTH1060-new	5 cm Asphalt Wearing Course Including Tack Coat or Prime Coat	1d	100%	0d	01-Mar-14	01-Mar-14	19-Mar-14 A	19-Mar-14 A		$76,947	$76,947
BTH1062-new	Thermoplastic painting, Cat eyes & traffic signs	8d	100%	0d	08-Apr-14	15-Apr-14	29-Mar-14 A	19-Apr-14 A		$2,292	$2,292
PWA Intersection(End of Al-Atan)		46d		0d	01-Mar-14	15-Apr-14	23-Feb-14 A	28-Apr-14 A		$28,233	$28,233

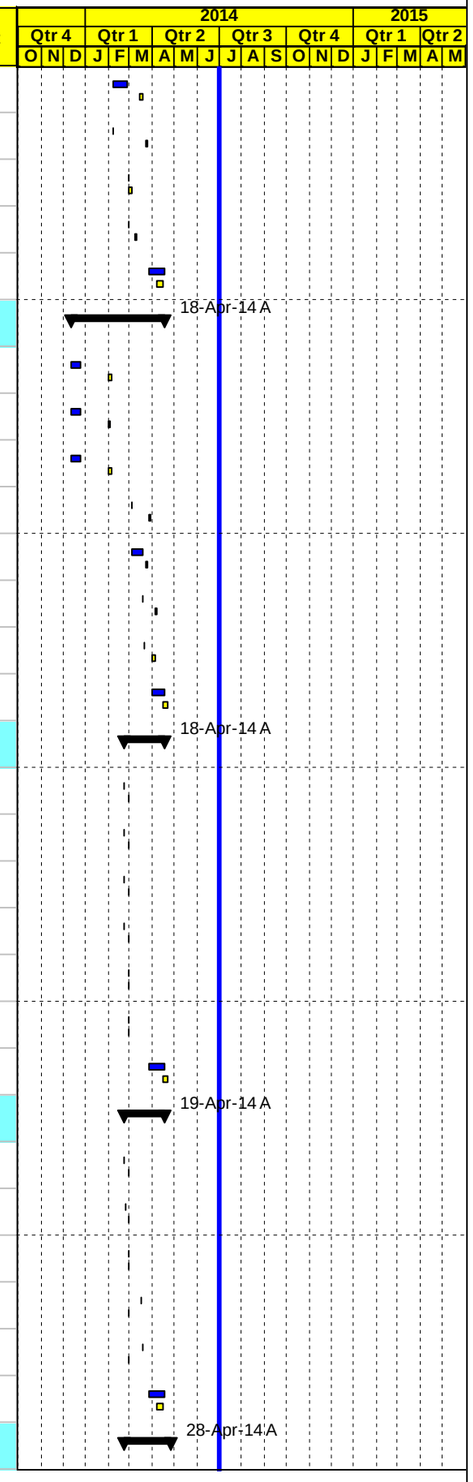

Project Baseline Bar
Level of effort Baseline
Milestone Early Bar
Baseline Milestone
Actual Work
Milestone Actual
Actual Level of Effort
Early Bar
Critical Bar
Level of Effort
Summary

Date	Revision	Checked	Approved
03-Jul-14			

APCO/ArCon CONSTRUCTION AND SERVICES

Updated Construction Program

June 30, 2014

TO12

Multiple Roads Project South II

Activity ID	Activity Name	Original Duration	Activity % Complete	Remaining Duration	BL2 Start	BL2 Finish	Start	Finish	Total Float	Actual Total Cost	Budgeted Total Cost
BTH1080-new	Milling	1d	100%	0d	01-Mar-14	01-Mar-14	23-Feb-14 A	23-Feb-14 A		$1,764	$1,764
BTH1090-new	Manhole adjustment	1d	100%	0d	01-Mar-14	01-Mar-14	17-Mar-14 A	18-Mar-14 A		$0	$0
BTH1092-new	Saw Cut Exisiting Asphalt, Road Excavation, Backfill, Base Course Layer	1d	100%	0d	01-Mar-14	01-Mar-14	18-Mar-14 A	18-Mar-14 A		$0	$0
BTH1100-new	Asphalt Patching and Leveling Course	1d	100%	0d	01-Apr-14	01-Apr-14	21-Mar-14 A	21-Mar-14 A		$0	$0
BTH1110-new	5 cm Asphalt Wearing Course Including Tack Coat or Prime Coat	1d	100%	0d	01-Apr-14	01-Apr-14	21-Mar-14 A	21-Mar-14 A		$24,306	$24,306
BTH1112-new	Thermoplastic painting, Cat eyes & traffic signs	8d	100%	0d	08-Apr-14	15-Apr-14	01-Apr-14 A	28-Apr-14 A		$2,163	$2,163
Al-Qet'ah Road		35d		0d	01-Apr-14	05-May-14	30-Mar-14 A	01-May-14 A		$114,336	$114,336
BTH1140-new	Excavation	5d	100%	0d	01-Apr-14	05-Apr-14	30-Mar-14 A	19-Apr-14 A		$7,816	$7,816
BTH1150-new	Base Course Layer	7d	100%	0d	01-Apr-14	07-Apr-14	30-Mar-14 A	19-Apr-14 A		$11,992	$11,992
BTH1151-new	Curbstone	5d	100%	0d	16-Apr-14	20-Apr-14	11-Apr-14 A	14-Apr-14 A		$18,616	$18,616
BTH1152-new	Interlock Block, Concrete work for ramps and sidewalks	5d	100%	0d	16-Apr-14	20-Apr-14	14-Apr-14 A	01-May-14 A		$53,464	$53,464
BTH1154-new	Manhole adjustment	2d	100%	0d	23-Apr-14	24-Apr-14	15-Apr-14 A	16-Apr-14 A		$0	$0
BTH1160-new	5 cm Asphalt Wearing Course Including Tack Coat or Prime Coat	1d	100%	0d	28-Apr-14	29-Apr-14	17-Apr-14 A	17-Apr-14 A		$19,920	$19,920
BTH1130-new	Thermoplastic painting, Cat eyes & traffic signs	3d	100%	0d	03-May-14	05-May-14	28-Apr-14 A	28-Apr-14 A		$2,528	$2,528
VO3		62d		0d	01-Mar-14	01-May-14	01-Apr-14 A	24-Apr-14 A		$3,173	$3,173
BTH1170-new	Backfill cave at Al Dibs Road located at Sta. 0+150 RHS with single size materials	4d	100%	0d	09-Mar-14	12-Mar-14	01-Apr-14 A	03-Apr-14 A		$760	$760
BTH1180-new	Removal of the existing handrail located at Hebron-Jerusalem Road	5d	100%	0d	16-Apr-14	20-Apr-14	10-Apr-14 A	13-Apr-14 A		$850	$850
BTH1190-new	Demolishing of Parapet wall at Wadi Maali road (Al-Ein Intersection)	1d	100%	0d	01-May-14	01-May-14	17-Apr-14 A	17-Apr-14 A		$1,300	$1,300
BTH1200-new	Stone Cladding for the new wall at Wadi Shaheen road (Al-Ein Intersection)	7d	100%	0d	01-Mar-14	08-Mar-14	22-Apr-14 A	24-Apr-14 A		$263	$263
PROJECT 03 Post Construction Phase		7d		0d	29-Apr-14	06-May-14	15-Apr-14 A	06-May-14 A		$12,138	$12,138
BTH0970	Walk Through & Punch List	6d	100%	0d	29-Apr-14	06-May-14	15-Apr-14 A	06-May-14 A		$0	$0
BTH0980	Start Demobilization	1d	100%	0d	05-May-14	06-May-14	05-May-14 A	06-May-14 A		$12,138	$12,138
BTH0990	Start Submitting As Built drawings	0d	100%	0d	06-May-14		06-May-14 A			$0	$0
BTH0995	Start preparation Final payment	0d	100%	0d	06-May-14		06-May-14 A			$0	$0
Post Submittals		0d		0d	03-Dec-14	03-Dec-14	11-Dec-14	11-Dec-14	-8d	$0	$0
MRSII1000	Start preparation Warranties (to USAID)	0d	0%	0d	03-Dec-14		11-Dec-14		-8d	$0	$0
MRSII1010	Start preparation Final Acceptance Certificate	0d	0%	0d	03-Dec-14		11-Dec-14		-8d	$0	$0
MRSII1020	Start preparation Release of liens and waiver of debts and claims against the government	0d	0%	0d	03-Dec-14		11-Dec-14		-8d	$0	$0
MRSII1040	Start preparation Final Report	0d	0%	0d	03-Dec-14		11-Dec-14		-8d	$0	$0
MRSII1050	Start preparation Clearance certificate from local entities/ Authorities involved	0d	0%	0d	03-Dec-14		11-Dec-14		-8d	$0	$0

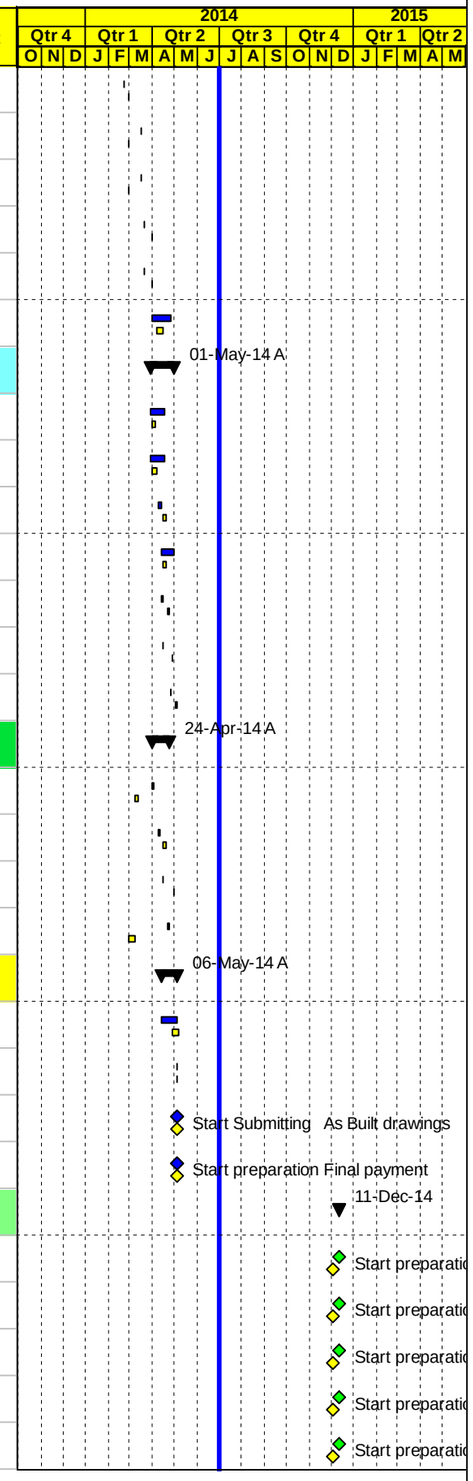

Project Baseline Bar | Baseline Milestone | Actual Level of Effort | Level of Effort
Level of effort Baseline | Actual Work | Early Bar | Summary
Milestone Early Bar | Milestone Actual | Critical Bar

Date	Revision	Checked	Approved
03-Jul-14			

B | One Month Look ahead

APCO/ArCon CONSTRUCTION AND SERVICES

Construction Program
One Month Lookahead

TO12
Multiple Roads Project South II

Activity ID	Activity Name	Original Duration	Activity % Complete	Start	Finish	Total Float
Multiple Roads Project South II		364d		01-Nov-13 A	13-Dec-14	-9d
Milestones		364d		01-Nov-13 A	13-Dec-14	-9d
General Milestones		0d				0d
Intermediate Milestones		364d		01-Nov-13 A	13-Dec-14	-9d
Completion Milestones		0d				0d
Preconstuction Milestones		0d				0d
PROJECT 01 Dura - Hebron (Sinjer) Road		332d		01-Nov-13 A	13-Dec-14	-9d
Mobilization		0d				0d
Shop Drawing		0d				0d
Material		0d				0d
Construction		0d				0d
Project Duration		332d		01-Nov-13 A	13-Dec-14	-9d
MRSII0280	Project Duration (Calendar Days)	332d	50.2%	01-Nov-13 A	13-Dec-14	-9d
MRSII0290	Project Duration (Working Days)	257d	40.72%	01-Nov-13 A	13-Dec-14	-9d
MRSII0300	Construction Duration (Working Days)	195d	25.46%	15-Jan-14 A	06-Dec-14	-9d
PROJECT 02 Samu' -Yatta Road		254d		01-Nov-13 A	28-Aug-14	-24d
Mobilization		0d				0d
Shop Drawing		0d				0d
Material		0d		12-Jul-14	12-Jul-14	12d
MRSII0360	Finish Material submittal	0d	0%		12-Jul-14	12d
Construction		0d				0d
Project Duration		221d		01-Nov-13 A	28-Aug-14	-24d
MRSII0390	Project Duration (Calendar Days)	221d	73.52%	01-Nov-13 A	28-Aug-14	-24d
MRSII0400	Project Duration (Working Days)	175d	74.98%	01-Nov-13 A	28-Aug-14	-26d
MRSII0410	Construction Duration (Working Days)	112d	68.69%	19-Jan-14 A	20-Aug-14	-21d
PROJECT 03 Milling and Overlay of Bethlehem Internal Roads		0d				0d
Mobilization		0d				0d
Shop Drawing		0d				0d
Material		0d				0d
Construction		0d				0d
Project Duration		0d				0d
Task order Duration		364d		01-Nov-13 A	04-Dec-14	0d
MRSII0530	Project Duration (Calendar Days)	364d	57.14%	01-Nov-13 A	03-Dec-14	0d
MRSII0540	Project Duration (Working Days)	281d	49.02%	01-Nov-13 A	04-Dec-14	0d
Pre Construction Phase		0d				0d
Pre Construction Submittals		0d				0d
PROJECT 01 Dura - Hebron (Sinjer) Road		286d		14-Jan-14 A	27-Oct-14	37d
PROJECT 01 Preconstruction Phase		0d				0d
PROJECT 01 Conformed Drawings and Coordination		0d				0d
PROJECT 01 Mobilization		0d				0d
PROJECT 01 Construction Phase		286d		14-Jan-14 A	27-Oct-14	37d
PROJECT 01 Construction Submittals		146d		20-Apr-14 A	10-Aug-14	115d
PROJECT 01 Shop Drawing Submittals		135d		20-Apr-14 A	10-Aug-14	119d
Plan Profile and Cross Sections		12d		02-Jun-14 A	23-Jul-14	131d
DUR0177-new	from Sta.3+180 to Sta.4+040	12d	50%	02-Jun-14 A	12-Jul-14	137d
DUR0147	Intersections @ 0+000	12d	0%	01-Jul-14	23-Jul-14	5d
Waterline		12d		18-Jun-14 A	12-Jul-14	137d
DUR0169-new	Waterline from St. 2+600 to 4+040	12d	50%	18-Jun-14 A	12-Jul-14	137d
Concrete walls		24d		01-Jul-14	10-Aug-14	22d
DUR0170	Concrete Wall From St. 0+000 - 0+030 RHS	12d	0%	01-Jul-14	23-Jul-14	12d
DUR0220	Concrete Wall From St. 1+620 - 1+750 RHS	12d	0%	01-Jul-14	23-Jul-14	22d

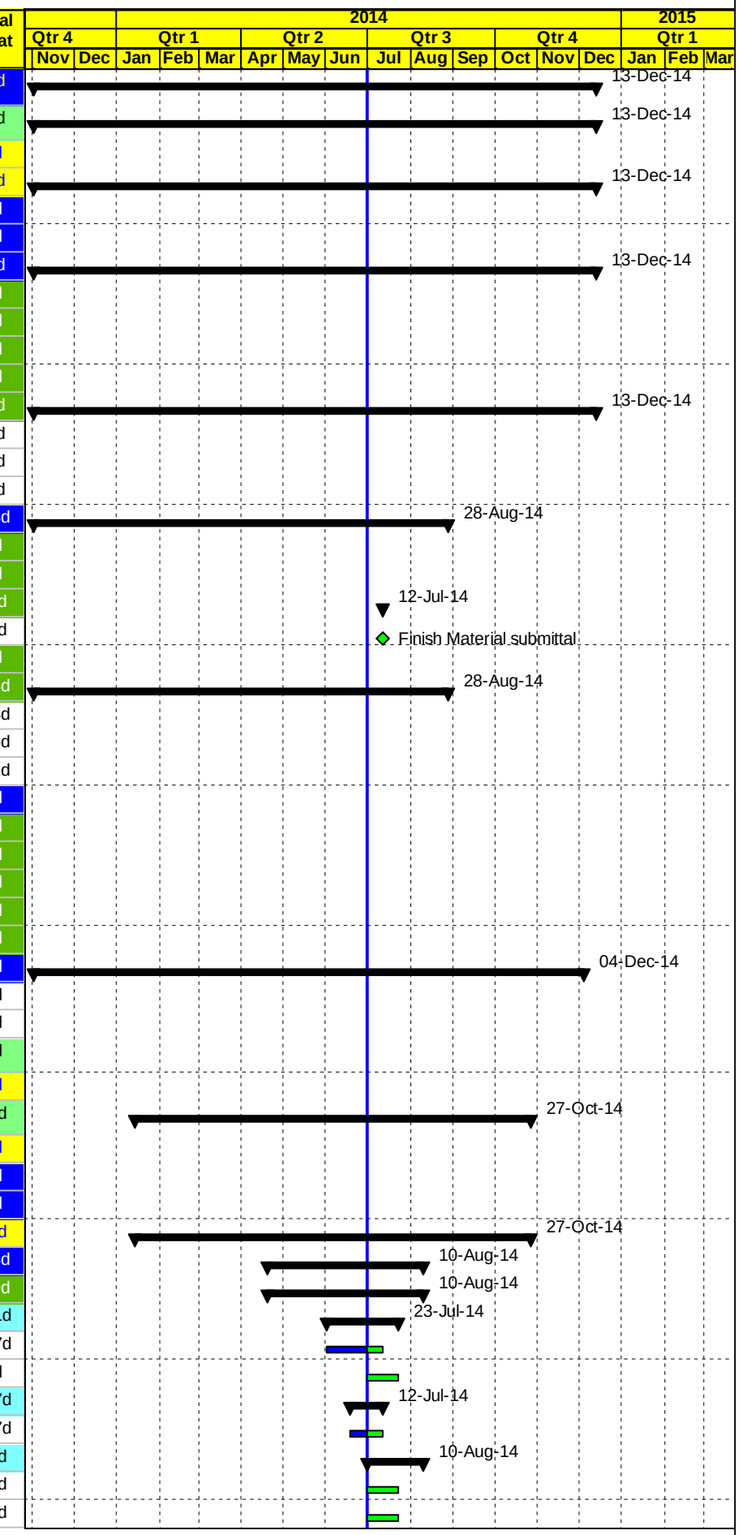

Actual Work Early Bar Critical Bar Milestone Summary

Date	Revision	Checked	Approved
03-Jul-14			

APCO/ArCon CONSTRUCTION AND SERVICES

Construction Program
One Month Lookahead

TO12
Multiple Roads Project South II

Activity ID	Activity Name	Original Duration	Activity % Complete	Start	Finish	Total Float
DUR0230	Concrete Wall From St. 1+800 - 1+820 RHS	12d	0%	23-Jul-14	10-Aug-14	22d
Gravity walls		135d		20-Apr-14 A	23-Jul-14	131d
DUR0270	Gravity Wall From St.1+694 to 1+753 LHS	12d	50%	20-Apr-14 A	12-Jul-14	137d
DUR0300	Gravity Wall From St. 3+370 - 3+540 LHS	12d	50%	10-Jun-14 A	12-Jul-14	98d
DUR0310-new	Gravity Wall from Sta.3+455 to Sta.3+540 LHS	12d	50%	16-Jun-14 A	12-Jul-14	137d
DUR0310	Gravity Wall From St. 3+610 - 3+660 LHS	12d	50%	18-Jun-14 A	12-Jul-14	83d
DUR0290	Gravity Wall From St. 2+360 - 2+385 RHS	12d	0%	01-Jul-14	23-Jul-14	131d
DUR0295	Gravity Wall From St. 2+680 - 2+840 RHS	12d	0%	01-Jul-14	23-Jul-14	131d
Storm Water System		24d		25-Jun-14 A	10-Aug-14	119d
DUR0326-new	Storm concrete system from Sta. 2+240 to Sta.2+400	12d	50%	25-Jun-14 A	12-Jul-14	137d
DUR0330	Storm concrete system from St. 2+400 to 2+940 RHS	12d	0%	01-Jul-14	23-Jul-14	29d
DUR0335	Storm concrete system from St. 3+002 to 3+998 LHS	12d	0%	23-Jul-14	10-Aug-14	57d
Stone Walls		24d		01-Jul-14	10-Aug-14	95d
DUR0430	Stone Wall from 0+800 - 0+820 RHS	12d	0%	01-Jul-14	23-Jul-14	95d
DUR0435	Stone Wall from 0+940 - 0+980 RHS	12d	0%	23-Jul-14	10-Aug-14	95d
Water Manholes		12d		01-Jul-14	23-Jul-14	103d
DUR0447	Combination Air Valve Chamber	12d	0%	01-Jul-14	23-Jul-14	103d
DUR0450	Washout Chamber	12d	0%	01-Jul-14	23-Jul-14	103d
Concrete curbstone and side walk		18d		01-Jul-14	04-Aug-14	108d
DUR0457	Side Walk from St. 2+000 to 3+000	12d	0%	01-Jul-14	23-Jul-14	97d
DUR0459	Side Walk from St. 3+000 to 4+045	12d	0%	12-Jul-14	04-Aug-14	108d
Otheres		12d		01-Jul-14	23-Jul-14	131d
DUR0462	New septic tanks @ St..0+995 LHS & @ St .0+875 LHS	12d	0%	01-Jul-14	23-Jul-14	109d
DUR0465-new	Steel Lighting Poles from Sta.1+500 to Sta.4+040	5d	0%	01-Jul-14	09-Jul-14	138d
PROJECT 01 Material Submittals		22d		01-Jul-14	23-Jul-14	134d
Pipeline		0d				0d
Storm Water System		0d				0d
Road		12d		01-Jul-14	23-Jul-14	131d
DUR0551	Bituminous Wearing Course-Mix Design	12d	0%	01-Jul-14	23-Jul-14	131d
PROJECT 01 Other Submittals		12d		12-Jun-14 A	12-Jul-14	137d
DUR0613-new	Irrigation pipe Dia 16 mm for median landscaping	12d	50%	12-Jun-14 A	12-Jul-14	137d
PROJECT 01 Procurements		0d				0d
PROJECT 01 Construction		286d		14-Jan-14 A	27-Oct-14	37d
Implement Traffic Control		0d				0d
Phase #1 Main road St. 0+060 To St. 2+000 RHS & LHS		249d		14-Jan-14 A	25-Aug-14	101d
Main Road From St. 0+030 To St. 0+500		172d		14-Jan-14 A	14-Jul-14	143d
Maintain traffic control and safety plan		45d		14-Jan-14 A	03-Jul-14	142d
DUR0720	Relocation Exist. Utilities , Implement traffic control & safety Plan / Coordination with local Authorities	41d	80%	14-Jan-14 A	03-Jul-14	142d
Excavation		0d				0d
Storm System		68d		12-Feb-14 A	14-Jul-14	136d
DUR0740	Complete Drainage System Including Road Crossing, Manholes & Catch Basins from St. 0+000 to St 0+300 RHS/	20d	95%	12-Feb-14 A	02-Jul-14	142d
DUR1350	Complete Drainage System Including Road Crossing, Manholes & Catch Basins from St. 0+295 to St 0+450 LHS/ T	23d	95%	22-Mar-14 A	02-Jul-14	142d
DUR0747	Continue Dia.1000mm drainage pipe to outfall @ st.0+295 Length 225 M RHS	24d	70%	02-Apr-14 A	14-Jul-14	136d
Water lines		9d		27-May-14 A	14-Jul-14	136d
DUR1960	Civil work for 2" gate valve chamber @ sta. 0+020 , & 0+530 OR other VALVE chambers RHS	9d	20%	27-May-14 A	14-Jul-14	136d
Concrete works		0d				0d
Tooping and Basecourse		27d		09-Apr-14 A	03-Jul-14	142d
DUR0780	20 cm Thick Base Course- Second Layer RHS	26d	95%	09-Apr-14 A	03-Jul-14	142d
DUR1370	20 cm Thick Base Course- Second Layer LHS	26d	95%	09-Apr-14 A	03-Jul-14	142d
Stone Walls, Street Lighting Poles and Curbstone		54d		13-Apr-14 A	09-Jul-14	139d
DUR0850-new	Concrete Curbstone and Side Walk RHS From St. 0+060 to 0+280	15d	70%	13-Apr-14 A	09-Jul-14	139d
DUR0770	Foundation & Civil Works of Street Lighting Poles	10d	80%	28-Apr-14 A	05-Jul-14	141d

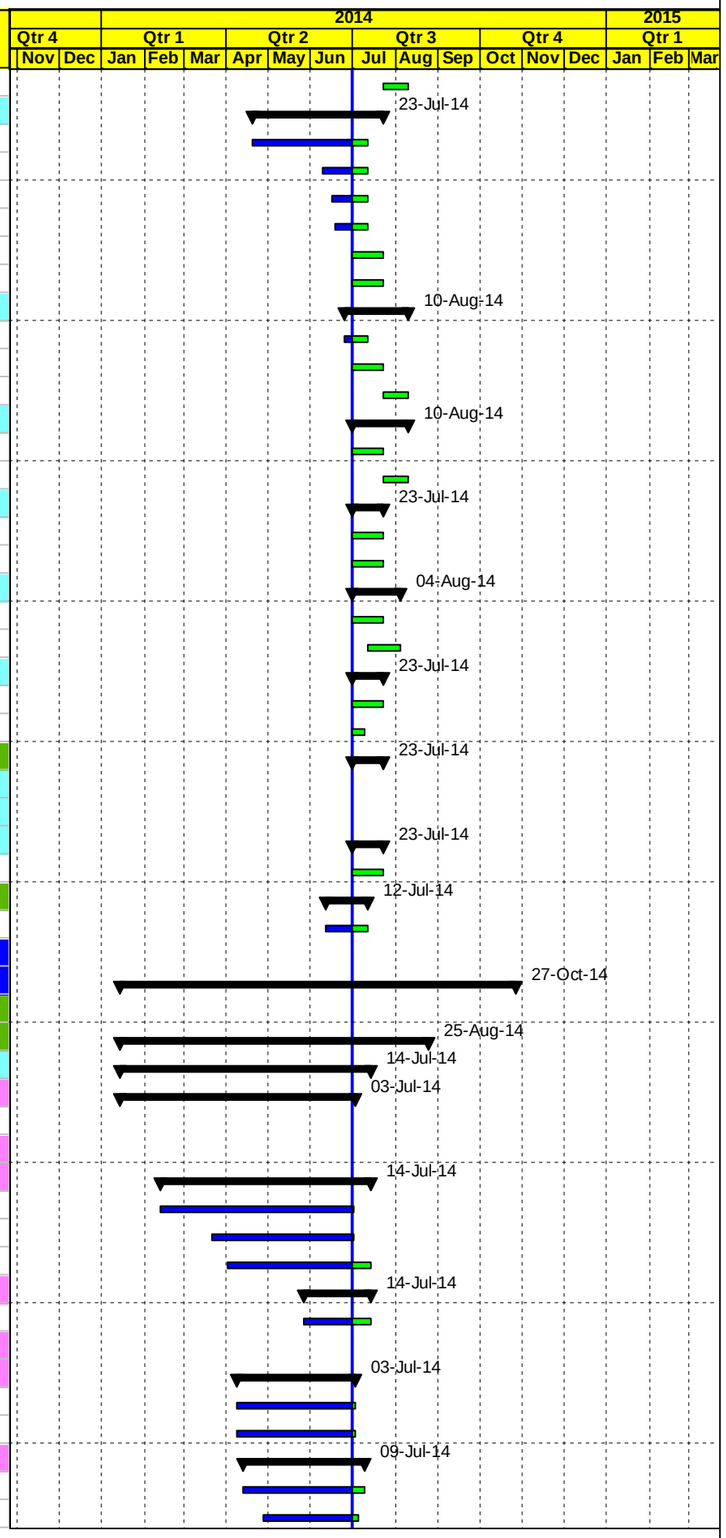

Actual Work Early Bar Critical Bar Milestone Summary

Date	Revision	Checked	Approved
03-Jul-14			

APCO/ArCon CONSTRUCTION AND SERVICES

Construction Program
One Month Lookahead

TO12
Multiple Roads Project South II

Activity ID	Activity Name	Original Duration	Activity % Complete	Start	Finish	Total Float
DUR0870	Concrete Curbstone and Side Walk RHS From St. 0+280 to 0+500	15d	80%	07-May-14 A	06-Jul-14	140d
asphalt binder		2d		19-Jun-14 A	03-Jul-14	142d
DUR0860	5 cm Asphalt Binder Course Including Prime Coat From St. 0+280 to 0+500 &t. 0+000 to 0+060	2d	35%	19-Jun-14 A	03-Jul-14	142d
Main Road St. 0+500 To St. 1+000		153d		17-Feb-14 A	02-Aug-14	124d
Maintain traffic control and safety plan		42d		17-Feb-14 A	01-Jul-14	118d
DUR0790	Relocation Exist. Utilities , Implement traffic control & safety Plan / Coordination with local Authorities	47d	25%	17-Feb-14 A	01-Jul-14	118d
Excavation		27d		26-Feb-14 A	05-Jul-14	141d
DUR0795	Road Excavation Including (Cut/Fill) to the required sub grade levels RHS	19d	90%	26-Feb-14 A	05-Jul-14	141d
DUR1385	Road Excavation Including (Cut/Fill) to the required sub grade levels LHS	21d	90%	26-Feb-14 A	05-Jul-14	141d
Storm System		32d		22-Apr-14 A	03-Jul-14	142d
DUR1400	Complete Drainage System Including Road Crossing, Manholes & Catch Basins from St. 0+500 to St 0+880/LHS	32d	95%	22-Apr-14 A	03-Jul-14	142d
Water lines		34d		12-Apr-14 A	03-Jul-14	141d
DUR0800	Trench Excav.,Bedding, Installation Steel Pipes & Backfill for 2" Pipeline with testing RHS	14d	90%	12-Apr-14 A	03-Jul-14	142d
DUR1390	Trench Excav.,Bedding, Installation Steel Pipes & Backfill for 6" , 2" Pipeline with Testing LHS	17d	90%	29-Apr-14 A	03-Jul-14	119d
Concrete Works		0d				0d
Tooping and Basecourse		40d		11-May-14 A	01-Jul-14	143d
DUR0830	20 cm Thick Base Course- First Layer RHS	10d	95%	11-May-14 A	01-Jul-14	129d
DUR1420	20 cm Thick Base Course- First Layer LHS	10d	95%	11-May-14 A	01-Jul-14	143d
DUR0850	20 cm Thick Base Course- Second Layer RHS	10d	95%	04-Jun-14 A	01-Jul-14	143d
DUR1430	20 cm Thick Base Course- Second Layer LHS	10d	95%	04-Jun-14 A	01-Jul-14	143d
Stone Walls, Street Lighting Poles and Curbstone		66d		26-May-14 A	02-Aug-14	129d
DUR2645	Concrete Curbstone and Side Walk LHS From St. 0+500 to 1+000 LHS	10d	95%	26-May-14 A	01-Jul-14	143d
DUR0840	Foundation & Civil Works of Street Lighting Poles RHS	10d	30%	28-Jun-14 A	14-Jul-14	136d
DUR0845	Construct Stone Wall From St. 0+800 To St. 0+820 RHS& St. 0+940 To St. 0+980 RHS	12d	0%	06-Jul-14	02-Aug-14	129d
asphalt binder		2d		17-Jun-14 A	01-Jul-14	118d
DUR1440	5 cm Asphalt Binder Course Including Prime Coat	2d	80%	17-Jun-14 A	01-Jul-14	118d
Main Road St. 1+000 To St. 1+500		89d		17-Jun-14 A	25-Aug-14	101d
Maintain traffic control and safety plan		74d		17-Jun-14 A	25-Aug-14	80d
DUR0880	Relocation Exist. Utilities , Implement traffic control & safety Plan / Coordination with local Authorities	74d	46.2%	17-Jun-14 A	25-Aug-14	80d
Excavation		30d		22-Jun-14 A	11-Aug-14	-9d
DUR0900	Road Excavation Including (Cut/Fill) to the required sub grade levels RHS	13d	5%	22-Jun-14 A	23-Jul-14	-9d
DUR1465	Road Excavation Including (Cut/Fill) to the required sub grade levels LHS	13d	0%	23-Jul-14	11-Aug-14	-9d
Storm System		21d		23-Jun-14 A	24-Jul-14	131d
DUR1485	Complete Drainage System Including Road Crossing, Manholes & Catch Basins from St. 1+254 to St 1+389/ testing	21d	40%	23-Jun-14 A	24-Jul-14	131d
Water lines		28d		20-Jun-14 A	09-Jul-14	138d
DUR0902	Trench Excav.,Bedding, Installation Steel Pipes & Backfill for 2" Pipeline with testing RHS	12d	90%	20-Jun-14 A	02-Jul-14	142d
DUR1470	Trench Excav.,Bedding, Installation Steel Pipes & Backfill for 6" , 2" Pipeline with Testing LHS	16d	70%	27-Jun-14 A	09-Jul-14	52d
Concrete Works		0d				0d
Tooping and Basecourse		28d		29-Jun-14 A	07-Aug-14	87d
DUR0910	20 cm Thick Base Course- First Layer RHS	7d	10%	29-Jun-14 A	13-Jul-14	102d
DUR1500	20 cm Thick Base Course- First Layer LHS	7d	10%	30-Jun-14 A	13-Jul-14	52d
DUR0930	20 cm Thick Base Course- Second Layer RHS	7d	0%	13-Jul-14	26-Jul-14	52d
DUR1510	20 cm Thick Base Course- Second Layer LHS	7d	0%	27-Jul-14	07-Aug-14	50d
Stone Walls, Street Lighting Poles and Curbstone		10d		13-Jul-14	03-Aug-14	102d
DUR0920	Foundation & Civil Works of Street Lighting Poles RHS	10d	0%	13-Jul-14	03-Aug-14	102d
DUR1505	Reconstruct Stone Wall From St. 1+030 To St. 1+060 LHS	6d	0%	13-Jul-14	23-Jul-14	106d
asphalt binder		0d				0d
Main Road St. 1+500 To St. 2+000		40d		19-May-14 A	04-Aug-14	121d
Maintain traffic control and safety plan		0d				0d
Excavation		0d				0d
Storm System		0d				0d
Water lines		5d		10-Jun-14 A	02-Jul-14	55d

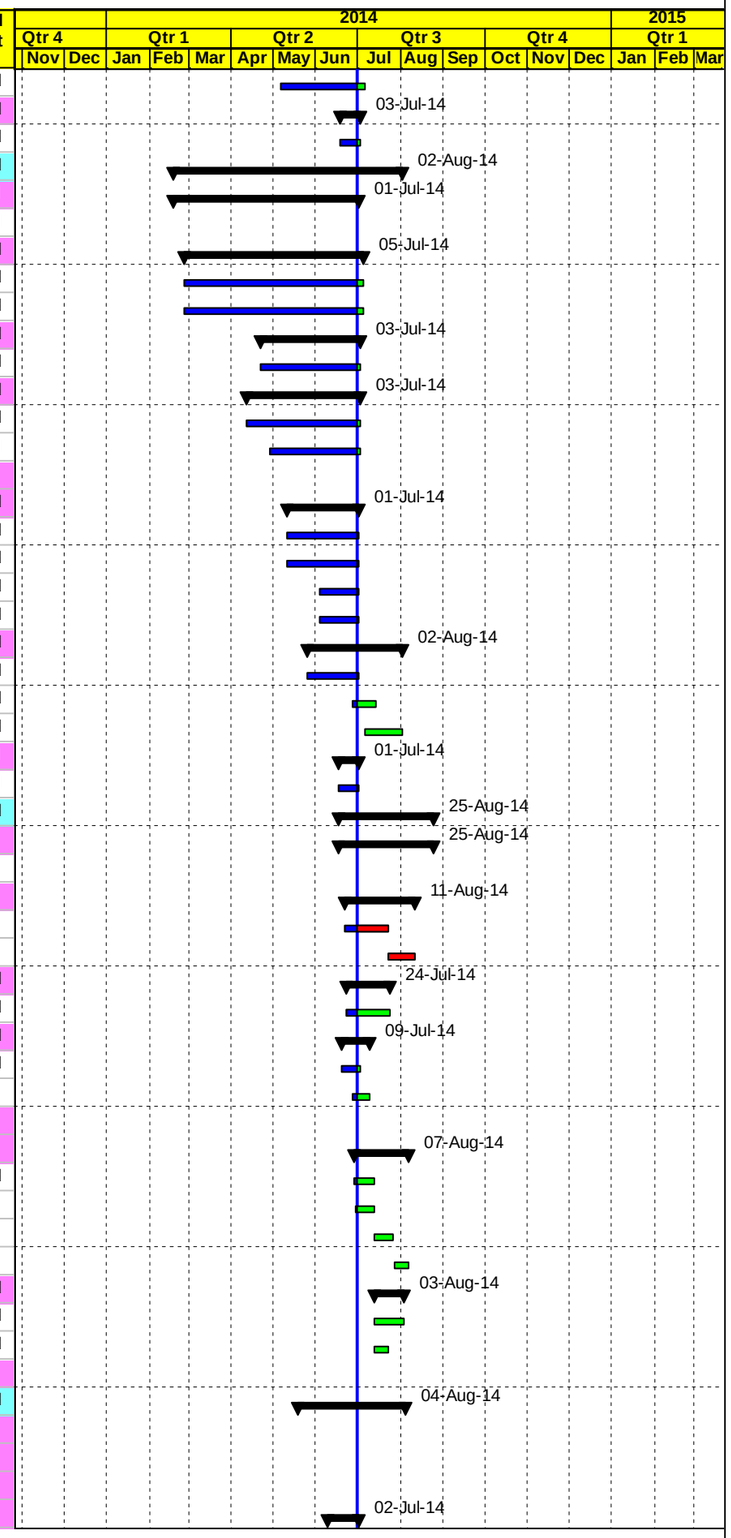

Actual Work | Early Bar | Critical Bar | Milestone | Summary

Date	Revision	Checked	Approved
03-Jul-14			

APCO/ArCon CONSTRUCTION AND SERVICES

Construction Program
One Month Lookahead

TO12
Multiple Roads Project South II

Activity ID	Activity Name	Original Duration	Activity % Complete	Start	Finish	Total Float
DUR0950	Trench Excav.,Bedding, Installation Steel Pipes & Backfill for 2" Pipeline with testing RHS	5d	80%	10-Jun-14 A	02-Jul-14	55d
Concrete Works		42d		19-May-14 A	04-Aug-14	125d
DUR1540	Gravity Wall from St.1+557 to St. 1+600 LHS and St.1+680 to St. 1+740 LHS	21d	30%	19-May-14 A	02-Aug-14	71d
DUR0958	Gravity Wall from St.1+840 to St. 1+865 and St.1+920 to St. 2+020 RHS	21d	100%	10-Jun-14 A	01-Jul-14	143d
DUR0955	New Concrete wall From St. 1+620 to 1+750 and St. 1+800 to 1+820 & St.1+611 -access RHS	20d	10%	28-Jun-14 A	04-Aug-14	125d
Tooping and Basecourse		0d				0d
Stone Walls, Street Lighting Poles and Curbstone		0d				0d
asphalt binder		0d				0d
Phase #2 Main road St. 2+000 To St. 3+500 RHS & LHS		126d		17-Jun-14 A	27-Oct-14	37d
Main Road St. 2+000 To St. 2+500		119d		18-Jun-14 A	27-Oct-14	23d
Maintain traffic control and safety plan		103d		18-Jun-14 A	27-Oct-14	25d
DUR1010	Relocation Exist. Utilities , Implement traffic control & safety Plan / Coordination with local Authorities	103d	0.12%	18-Jun-14 A	27-Oct-14	25d
Excavation		26d		02-Jul-14	12-Aug-14	0d
DUR1015	Road Excavation Including (Cut/Fill) to the required sub grade levels RHS	13d	0%	02-Jul-14	27-Jul-14	0d
DUR1605	Road Excavation Including (Cut/Fill) to the required sub grade levels LHS	13d	0%	27-Jul-14	12-Aug-14	0d
Storm System		0d				0d
Water lines		23d		18-Jun-14 A	02-Aug-14	44d
DUR1020	Trench Excav.,Bedding, Installation Steel Pipes & Backfill for 2" Pipeline with testing RHS	12d	80%	18-Jun-14 A	05-Jul-14	44d
DUR1039	Civil work for 2" gate valve chamber @ sta. 2+310 OR other VALVE chambers RHS	9d	10%	18-Jun-14 A	15-Jul-14	51d
DUR1610	Trench Excav.,Bedding, Installation Steel Pipes & Backfill for 6" , 2" Pipeline with Testing LHS	13d	0%	05-Jul-14	02-Aug-14	44d
Concrete Works		17d		18-Jun-14 A	02-Aug-14	62d
DUR1040	Gravity Wall from St.2+230 to St. 2+290 and St.2+360 to St. 2+385 RHS	17d	10%	18-Jun-14 A	02-Aug-14	62d
Basecourse		0d				0d
Stone Walls, Street Lighting Poles and Curbstone		0d				0d
asphalt binder		0d				0d
Main Road St. 2+500 To St. 3+000		22d		29-Jun-14 A	07-Aug-14	104d
Maintain traffic control and safety plan		0d				0d
Excavation		0d				0d
Storm System		0d				0d
Water lines		0d				0d
Concrete Works		23d		29-Jun-14 A	07-Aug-14	106d
DUR1115	Gravity Wall from St.2+680 to St. 2+840 RHS	23d	5%	29-Jun-14 A	07-Aug-14	106d
Basecourse		0d				0d
Stone Walls, Street Lighting Poles and Curbstone		0d				0d
asphalt binder		0d				0d
Main Road St. 3+000 To St. 3+500		21d		17-Jun-14 A	20-Jul-14	136d
Maintain traffic control and safety plan		0d				0d
Excavation		0d				0d
Storm System		0d				0d
Water lines		0d				0d
Concrete Works		21d		17-Jun-14 A	20-Jul-14	136d
DUR1785-new	Gravity Wall 3+610 - 3+660 LHS	21d	5%	17-Jun-14 A	20-Jul-14	136d
Basecourse		0d				0d
Stone Walls, Street Lighting Poles and Curbstone		0d				0d
asphalt binder		0d				0d
Phase #3 Main road Intersections @ 0+000 , St. 3+500 To St. 4+046 RHS & LHS		31d		24-Jul-14	24-Aug-14	2d
Intersections @ 0+000 Area A RHS & LHS Area A		26d		24-Jul-14	24-Aug-14	3d
DUR2020	Implement Traffic Control and Safety Plan / Coordination with local Authorities	26d	0%	24-Jul-14	24-Aug-14	3d
DUR2030	Road Excavation Including (Cut/Fill) Up to Finish Sub Grade Level RHS	2d	0%	27-Jul-14	03-Aug-14	3d
Main Road From St. 3+500 To St. 4+046		0d				0d
Maintain traffic control and safety plan		0d				0d
Excavation		0d				0d

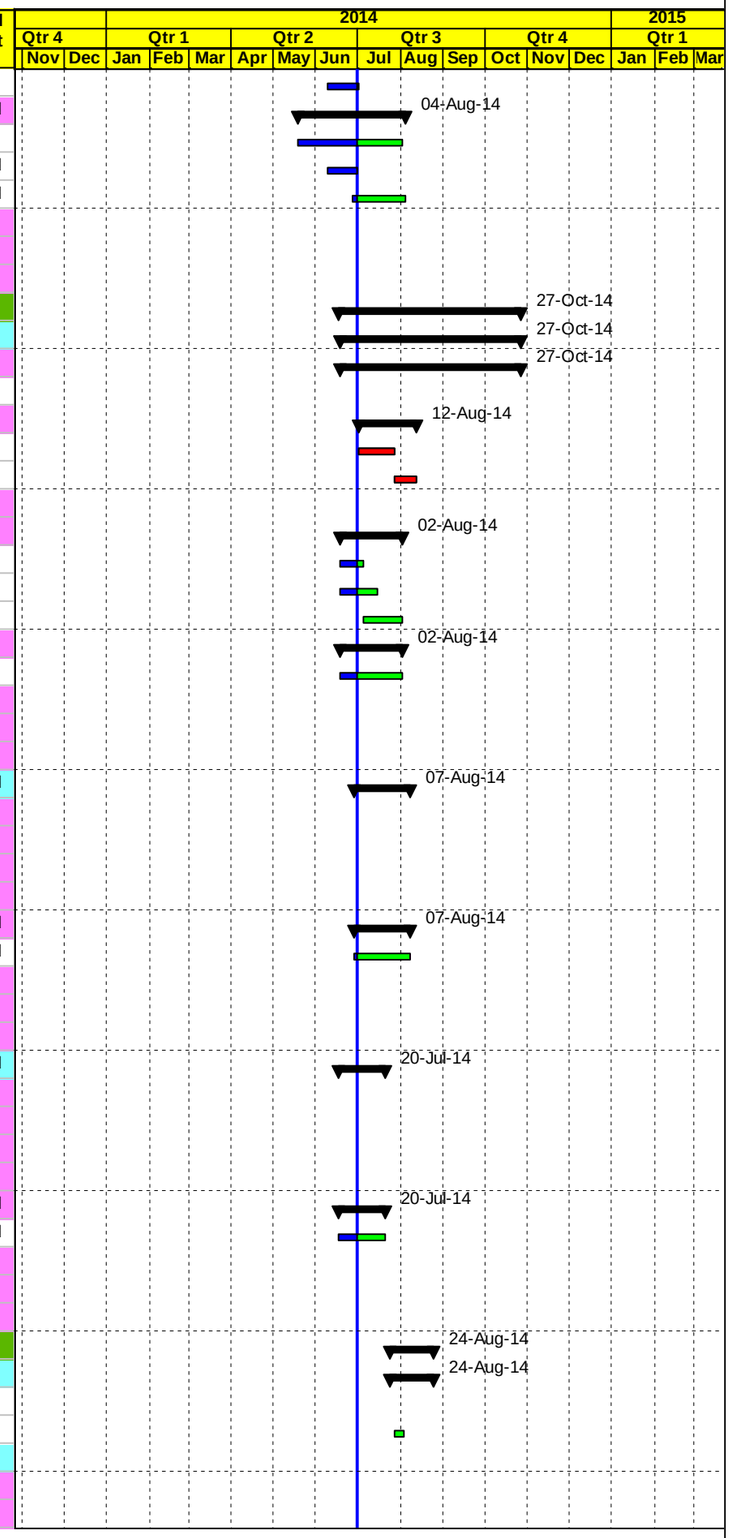

Actual Work | Early Bar | Critical Bar | Milestone | Summary

Date	Revision	Checked	Approved
03-Jul-14			

APCO/ArCon CONSTRUCTION AND SERVICES

Construction Program
One Month Lookahead

TO12
Multiple Roads Project South II

Activity ID	Activity Name	Original Duration	Activity % Complete	Start	Finish	Total Float
Storm System		0d				0d
Water lines		0d				0d
Concrete Works		0d				0d
Basecourse		0d				0d
Milling		0d				0d
Stone Walls, Street Lighting Poles and Curbstone		0d				0d
Asphalt binder		0d				0d
Intersections @ 4+046 Area A RHS & LHS Area A		0d				0d
Temporary Detours " if any"		0d				0d
VO2		95d		30-Apr-14 A	10-Aug-14	116d
Steel pipes		89d		30-Apr-14 A	04-Aug-14	56d
From St. 0+000 to St. 2+000		72d		30-Apr-14 A	27-Jul-14	50d
DUR2010-new	3/4" water pipe line for future connection each 18m from St. 0+500 to St. 1+000	10d	60%	30-Apr-14 A	08-Jul-14	50d
DUR2020-new	3/4" water pipe line for future connection each 18m from St. 1+000 to St. 1+500	10d	0%	08-Jul-14	27-Jul-14	50d
From St. 2+000 to St. 3+500		10d		14-Jul-14	04-Aug-14	60d
DUR2040-new	3/4" water pipe line for future connection each 18m from St. 2+000 to St.2+500	10d	0%	14-Jul-14	04-Aug-14	60d
From St. 3+500 to St. 4+046		0d				0d
chambers		24d		01-Jul-14	10-Aug-14	119d
DUR2090-new	Construct Chamber #2 (4" Gate Valve @ St. 0+280) RHS	10d	0%	01-Jul-14	19-Jul-14	133d
DUR2100-new	Construct Chamber #3 (6"Gate Valve & 4" Valve @ St. 0+510) LHS	10d	0%	26-Jul-14	10-Aug-14	119d
Tooping		0d				0d
Miscellaneous activities - If any as location is not determined yet		0d				0d
Miscellaneous Works		0d				0d
PROJECT 01 Post Construction Phase		0d				0d
PROJECT 02 Samu' -Yatta Road		218d		25-Dec-13 A	19-Aug-14	106d
PROJECT 02 Pre Construction Phase		0d				0d
PROJECT 02 Conformed Drawings and Coordination		0d				0d
PROJECT 02 Mobilization		0d				0d
PROJECT 02 Construction Phase		218d		25-Dec-13 A	19-Aug-14	106d
PROJECT 02 Construction Submittals		175d		25-Dec-13 A	10-Aug-14	115d
PROJECT 02 Shop Drawing Submittals		48d		18-Jun-14 A	10-Aug-14	115d
Plan Profile and Cross Sections		12d		23-Jun-14 A	12-Jul-14	12d
SAM0178-new	Simple Access-0+260,0+640,0+731,1+253,1+383 ,1+422,1+439,1+465,1+583,1+713,2+647,3+115,3+301,3+338,3+	12d	50%	23-Jun-14 A	12-Jul-14	12d
Water Line		0d				0d
Pipe Culverts		21d		18-Jun-14 A	02-Aug-14	3d
SAM0250	Crossing Pipe Culvert from Sta.0+727 to Sta.0+737 RHS& from Sta.0+888 to Sta.0+910 RHS&	12d	50%	18-Jun-14 A	12-Jul-14	-15d
SAM0260	Crossing Pipe Culverts from Sta.3+331 to Sta.3+341 RHS & from Sta.3+080 to Sta.3+113 RHS	12d	50%	23-Jun-14 A	12-Jul-14	12d
SAM0272	New Pipe Culvert Dia. 1000mm @ St. B0+000	12d	0%	01-Jul-14	23-Jul-14	-13d
SAM0275	Crossing Pipe Culverts (Dia 400mm) @ St. B0+320 LHS	12d	0%	06-Jul-14	02-Aug-14	-13d
Stone Walls		14d		29-Jun-14 A	23-Jul-14	131d
SAM0330	Stone wall From St. A3+180- A3+300 LHS, A3+360- A3+450 LHS, A3+560- A3+740 LHS	12d	50%	29-Jun-14 A	12-Jul-14	127d
SAM0360	Stone wall from St. B0+010 to St. B0+070 LHS & St. B0+180 To St. B0+200LHS	12d	50%	30-Jun-14 A	12-Jul-14	-3d
SAM0332-new	Stone Wall from Sta.A3+509 to Sta.A3+538 LHS, from Sta.A3+545 to Sta.A3+572 LHS ,from Sta.A3+577 to Sta.A3	12d	50%	30-Jun-14 A	12-Jul-14	12d
SAM0333-new	Stone Wall from Sta.A4+072 to Sta.4+107 LHS	12d	50%	30-Jun-14 A	12-Jul-14	12d
SAM0334-new	Stone Wall from Sta.A3+266 to Sta.A3+295 LHS and from Sta.A3+306 to Sta.A3+332 LHS	12d	50%	30-Jun-14 A	12-Jul-14	12d
SAM0340-new	Stone Wall from Sta.A3+822 to Sta.3+851 RHS	12d	50%	30-Jun-14 A	12-Jul-14	12d
SAM0331-new	Stone Wall from Sta.A3+063 to Sta.3+097 LHS	12d	0%	01-Jul-14	23-Jul-14	131d
Concrete Walls		0d				0d
Otheres		24d		01-Jul-14	10-Aug-14	-18d
SAM0380	Concrete Ditches and Concrete protection	12d	0%	01-Jul-14	23-Jul-14	-21d
SAM0390	Road furnishing/Guard Rail	12d	0%	23-Jul-14	10-Aug-14	-18d
PROJECT 02 Material Submittals		12d		25-Dec-13 A	12-Jul-14	0d

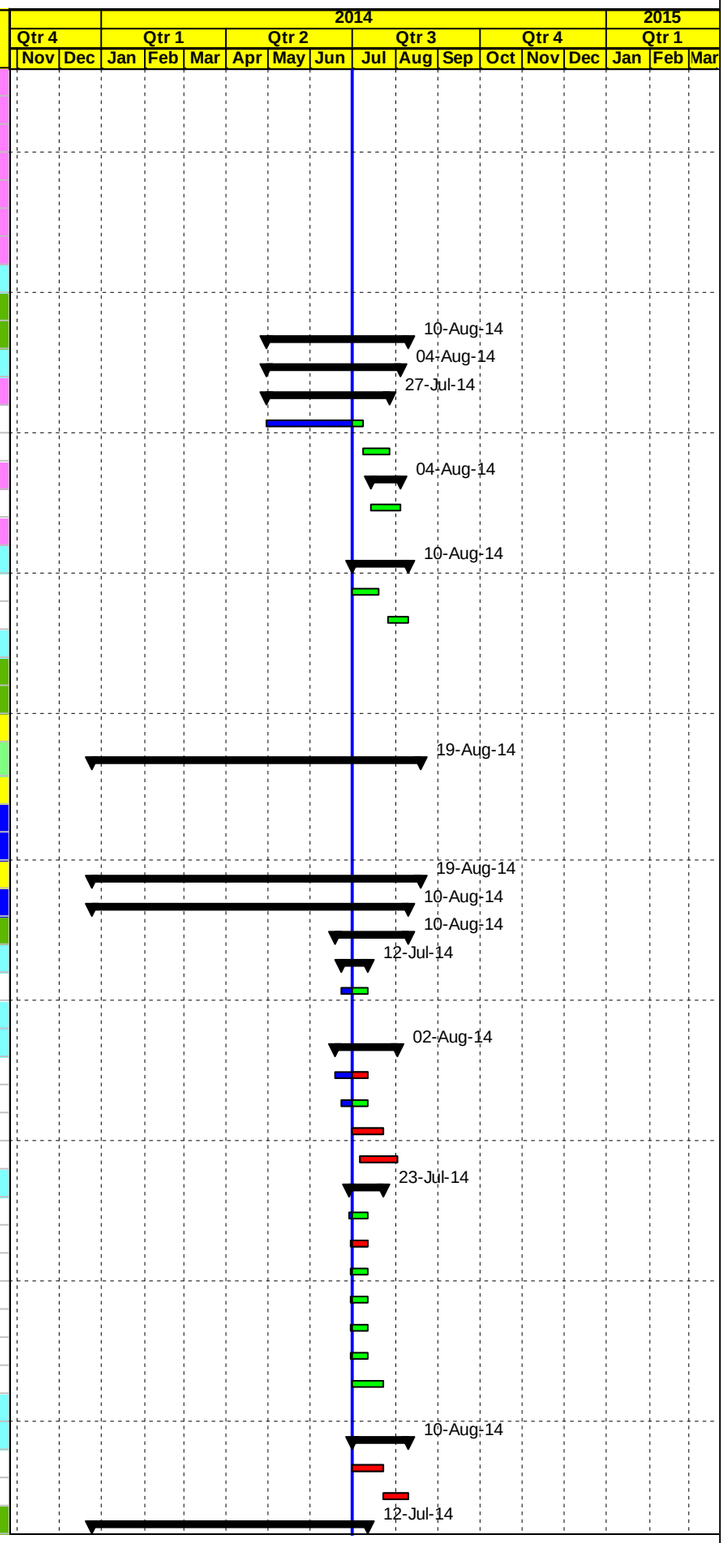

Actual Work | Early Bar | Critical Bar | Milestone | Summary

Date	Revision	Checked	Approved
03-Jul-14			

APCO/ArCon CONSTRUCTION AND SERVICES

Construction Program
One Month Lookahead

TO12
Multiple Roads Project South II

Activity ID	Activity Name	Original Duration	Activity % Complete	Start	Finish	Total Float
SAM0458	Curbstone paint material	12d	50%	25-Dec-13 A	12-Jul-14	0d
PROJECT 02 Construction Phase		218d		18-Jan-14 A	19-Aug-14	106d
Implement Traffic Control		0d				0d
Phase #1 Construction Road From St. A0+000 To St. A3+860 Area B		211d		18-Jan-14 A	17-Aug-14	108d
From St. A0+000 To St. A0+450		166d		18-Jan-14 A	05-Aug-14	121d
SAM0564	Relocation Exist. Utilities , Implement traffic control & safety Plan (totally closed) /Coordination local Authorities	42d	56.62%	18-Jan-14 A	05-Aug-14	125d
SAM0571	Stone wall (A0+099- A0+131, A0+282- A0+383, A0+389- A0+450)RHS	21d	97%	22-Feb-14 A	02-Jul-14	140d
SAM0576	Stone wall (A0+010- A0+060,A0+220- A0+255, A0+264- A0+357, A0+379- A0+450)LHS	16d	90%	22-Feb-14 A	03-Jul-14	140d
SAM0578	20 cm Thick Base Course- Second Layer	11d	97.99%	28-May-14 A	01-Jul-14	125d
SAM0620-new	Curbstone	10d	90%	15-Jun-14 A	01-Jul-14	155d
From St. A0+450 To St. A0+990		170d		03-Feb-14 A	05-Jul-14	141d
SAM0582	Relocation Exist. Utilities , Implement traffic control & safety Plan (totally closed) /Coordination local Authorities	45d	50%	03-Feb-14 A	05-Jul-14	141d
SAM0590	20 cm Thick Base Course- First Layer	12d	98.99%	13-Feb-14 A	01-Jul-14	143d
SAM0592	Stone wall (A0+768- A0+825, A0+843- A0+916, A0+922-A0+960,A0+750- A0+765) LHS	13d	90%	16-Mar-14 A	03-Jul-14	142d
SAM0594	Stone wall (A0+606-A0+621,A0+910-A0+997 , A0+750 -A0+773,A0+778-A0+863)RHS	21d	95%	23-Mar-14 A	02-Jul-14	142d
SAM0586	Construct new double pipe culvert (800 mm dia.) @ sta.A0+ 771	15d	90%	20-Apr-14 A	03-Jul-14	142d
SAM0596	20 cm Thick Base Course- Second Layer	12d	98%	08-Jun-14 A	01-Jul-14	143d
SAM0598	7 cm Asphalt Wearing Course Including Prime Coat	2d	5%	30-Jun-14 A	05-Jul-14	141d
From St. A0+990 To St. A1+500 Area B		100d		09-Feb-14 A	16-Jul-14	135d
SAM0600	Relocation Exist. Utilities , Implement traffic control & safety Plan (totally closed) /Coordination local Authorities	52d	83.75%	09-Feb-14 A	16-Jul-14	135d
SAM0660	Stone wall from A0+920 -A1+020 RHS, A1+380 -A1+390 LHS	13d	35%	27-Mar-14 A	16-Jul-14	135d
From St. A1+500 To St. A2+300 Area B		152d		03-Mar-14 A	12-Jul-14	145d
SAM0670	Relocation Exist. Utilities , Implement traffic control & safety Plan (totally closed) /Coordination local Authorities	68d	91.18%	03-Mar-14 A	12-Jul-14	116d
SAM0690	Construct new double Pipe Culvert 1000mm @ St. A2+202	15d	80%	19-May-14 A	06-Jul-14	140d
SAM0700	Construct New Pipe Culvert 800mm @ St. A1+650	15d	98%	19-May-14 A	01-Jul-14	143d
SAM0730	Reconstruct stone wall from St. A2+220 To St. A2+300 RHS	12d	50%	16-Jun-14 A	12-Jul-14	116d
SAM0755	Crossing Pipe culvert(400 mm dia.) Under simple acces	5d	40%	20-Jun-14 A	03-Jul-14	153d
SAM0745	7 cm Asphalt Wearing Course Including Prime Coat	2d	85%	24-Jun-14 A	01-Jul-14	0d
From St. A2+300 To St. A3+100 Area B		129d		30-Mar-14 A	17-Aug-14	111d
SAM0750	Relocation Exist. Utilities , Implement traffic control & safety Plan (totally closed) /Coordination local Authorities	52d	38.94%	30-Mar-14 A	17-Aug-14	111d
SAM0760	Road Excavation Including (Cut/Fill) Up to Finish Sub Grade Level	24d	98%	31-Mar-14 A	01-Jul-14	143d
SAM0790	20 cm Thick Topping Layer	15d	95%	09-Apr-14 A	02-Jul-14	111d
SAM0800	20 cm Thick Base Course- First Layer	15d	90%	17-Apr-14 A	03-Jul-14	142d
SAM0820	20 cm Thick Base Course- Second Layer	15d	85%	21-Apr-14 A	05-Jul-14	-2d
SAM0770	Construct New Pipe Culvert 1000mm @ St. A2+690	15d	50%	01-Jun-14 A	14-Jul-14	-7d
SAM0810	Reconstruct stone wall (A2+590- A2+620LHS, A2+760- A2+820 LHS, A2+820- A2+860 RHS, A2+840-A3+000 LHS	27d	0%	09-Jul-14	17-Aug-14	111d
SAM0780	Crossing Pipe Culvert (Dia 400mm) @ (A3+100 and A2+640) RHS	9d	0%	12-Jul-14	02-Aug-14	-15d
From St. A3+100 To St. A3+860 Area B		72d		27-Apr-14 A	03-Aug-14	127d
SAM0830	Relocation Exist. Utilities , Implement traffic control & safety Plan (totally closed) /Coordination local Authorities	31d	5%	27-Apr-14 A	03-Aug-14	127d
SAM0840	Road Excavation Including (Cut/Fill) Up to Finish Sub Grade Level	13d	85%	29-Apr-14 A	05-Jul-14	141d
SAM0860	20 cm Thick Topping Layer	7d	85%	04-May-14 A	02-Jul-14	142d
SAM0870	20 cm Thick Base Course- First Layer	7d	20%	21-May-14 A	10-Jul-14	-5d
SAM0850	Crossing Pipe Culverts (Dia 400mm) @ St. A3+340 RHS, A3+720 RHS, A3+620LHS & A3+760 LHS	10d	10%	17-Jun-14 A	17-Jul-14	134d
SAM0890	20 cm Thick Base Course- Second Layer	7d	20%	18-Jun-14 A	10-Jul-14	-11d
SAM0880	Reconstruct stone wall From St. A3+180- A3+300 LHS, A3+360- A3+450 LHS, A3+560- A3+740	10d	0%	12-Jul-14	03-Aug-14	127d
Phase #2 Construction Road From St. A3+860 To St. A4+121.6 RHS & LHS Area B		87d		01-Jun-14 A	12-Aug-14	114d
SAM0910	Relocation Exist. Utilities , Implement traffic control & safety Plan (totally closed) /Coordination local Authorities	22d	0%	01-Jun-14 A	12-Aug-14	-19d
SAM0925	Road Excavation Including (Cut/Fill) Up to Finish Sub Grade Level LHS	5d	90%	02-Jun-14 A	01-Jul-14	-18d
SAM0920	Road Excavation Including (Cut/Fill) Up to Finish Sub Grade Level RHS	5d	90%	02-Jun-14 A	01-Jul-14	-17d
SAM0980	Stone Boulder Wall From sta.3+295 to sta.3+333	5d	25%	25-Jun-14 A	04-Jul-14	152d
SAM0930	New Pipe Culvert 1000mm @ St. A3+958	10d	0%	01-Jul-14	19-Jul-14	-17d
SAM0940	20 cm Thick Topping Layer RHS	4d	0%	01-Jul-14	08-Jul-14	-19d

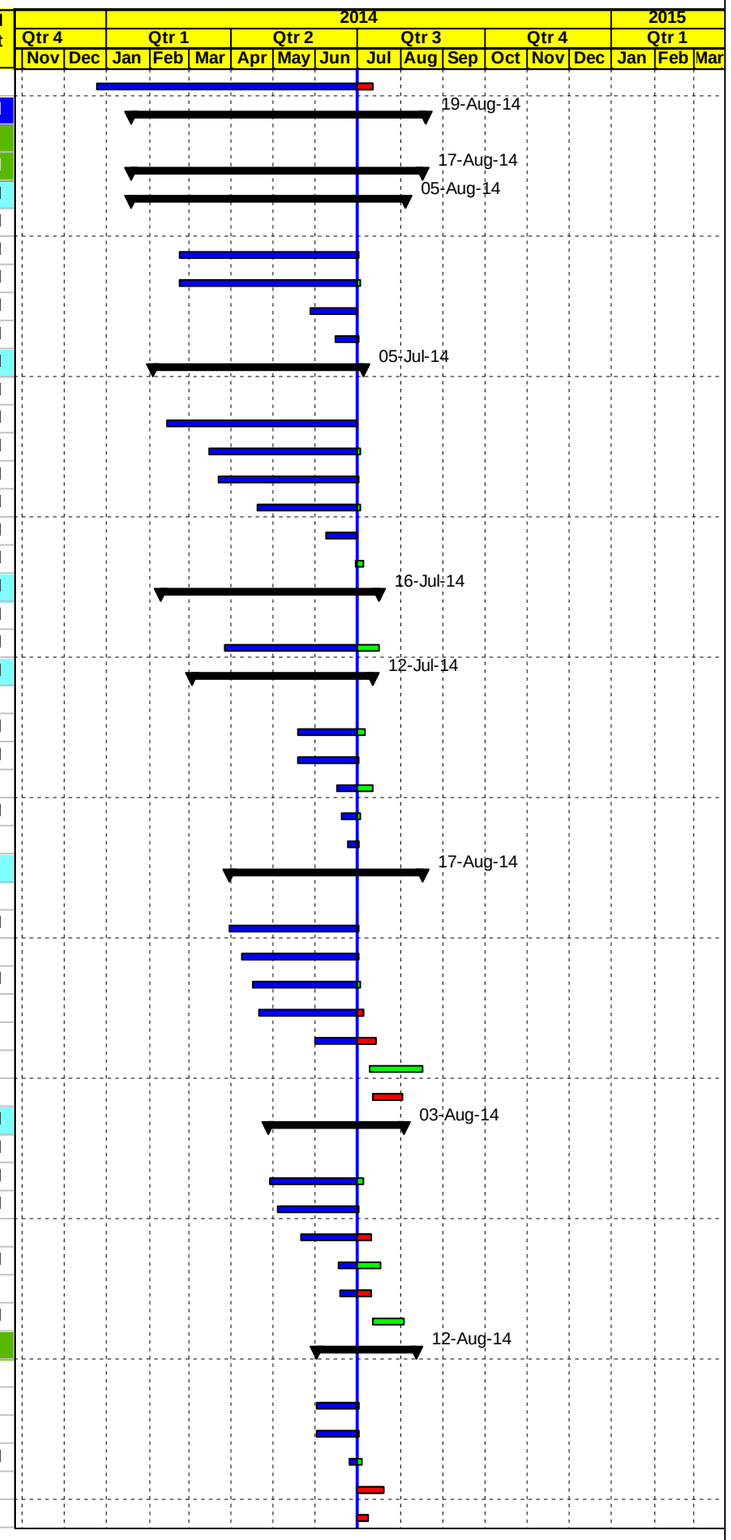

Actual Work | Early Bar | Critical Bar | Milestone | Summary

Date	Revision	Checked	Approved
03-Jul-14			

APCO/ArCon CONSTRUCTION AND SERVICES

Construction Program

One Month Lookahead

TO12

Multiple Roads Project South II

Activity ID	Activity Name	Original Duration	Activity % Complete	Start	Finish	Total Float
SAM0945	20 cm Thick Topping Layer LHS	4d	0%	08-Jul-14	15-Jul-14	-19d
SAM0950	20 cm Thick Base Course- First Layer RHS	4d	0%	15-Jul-14	23-Jul-14	-19d
SAM0955	20 cm Thick Base Course- First Layer LHS	4d	0%	23-Jul-14	03-Aug-14	-19d
Phase #3 Seg. B from St. B0+00 To ST. B0+400 (RHS & LHS) Area C		33d		14-Jun-14 A	12-Aug-14	-16d
SAM1070	Implement Traffic Control and Safety Plan /Coordination with local Authorities	27d	0%	14-Jun-14 A	12-Aug-14	-16d
SAM1080	Road Excavation Including (Cut/Fill) Up to Finish Sub Grade Level RHS	6d	0%	01-Jul-14	13-Jul-14	-16d
SAM1090	New Pipe Culvert Dia. 1000mm @ St. B0+000	12d	0%	06-Jul-14	02-Aug-14	-15d
SAM1095	Road Excavation Including (Cut/Fill) Up to Finish Sub Grade Level LHS	6d	0%	13-Jul-14	23-Jul-14	-16d
SAM1110	20 cm Thick Topping Layer RHS	3d	0%	22-Jul-14	02-Aug-14	-16d
SAM1115	20 cm Thick Topping Layer LHS	3d	0%	26-Jul-14	03-Aug-14	-16d
VO#2		7d		01-Jul-14	07-Jul-14	147d
SAM1160-new	Installation 4" Steel Water pipe line from Sta.-0+020 To Sta.0+650 (SEG.A)	7d	0%	01-Jul-14	07-Jul-14	147d
Temporary Detours " if any"		125d		19-Jan-14 A	05-Jul-14	12d
SAM1152	Base-course for Paved Temporary Detours	10d	100%	19-Jan-14 A	01-Jul-14	12d
SAM1154	5 cm thick Wearing Course Including Prime Coat for temporary detours (if any)	2d	0%	01-Jul-14	05-Jul-14	12d
New activities		5d		16-Feb-14 A	02-Jul-14	3d
SAM1158-new	20 cm Thick Base Course from sta. A0+140 to Sta. A0+ 270	5d	75%	16-Feb-14 A	02-Jul-14	3d
Miscellaneous Works Seg. A and Seg. B		22d		23-Jul-14	19-Aug-14	-20d
SAM1160	Concrete Ditches and Concrete protection	22d	0%	23-Jul-14	19-Aug-14	-21d
SAM1163	Geo-cell and Grouted rip rap protection	8d	0%	24-Jul-14	07-Aug-14	-7d
PROJECT 02 Post Construction Phase		0d				0d
PROJECT 03 Milling and Overlay of Bethlehem Internal Roads		0d				0d
Post Submittals		0d				0d

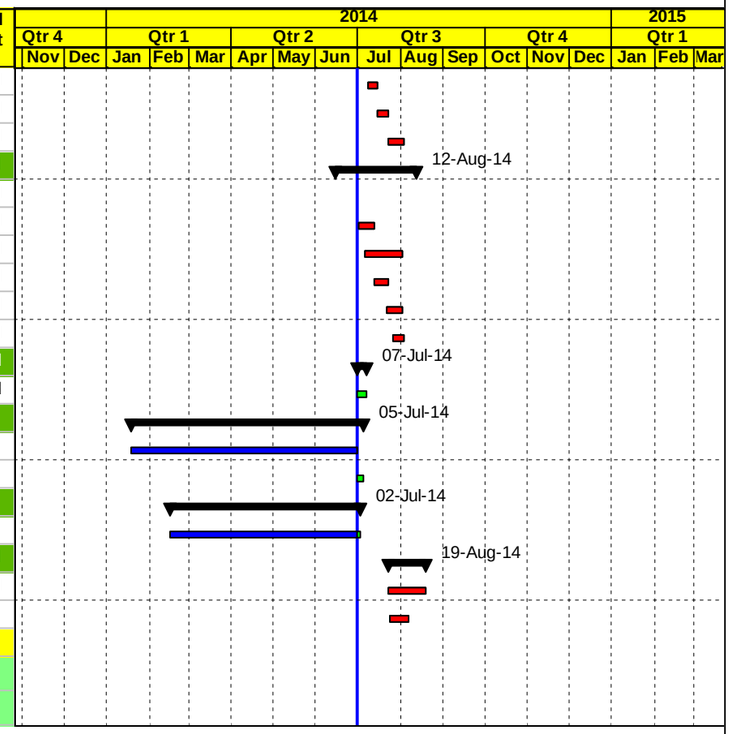

Actual Work | Early Bar | Critical Bar | Milestone | Summary

Date	Revision	Checked	Approved
03-Jul-14			

APCO/ArCon CONSTRUCTION AND SERVICES

Construction Program
Completed & In Progress Activities

TO12
Multiple Roads Project South II

Activity ID	Activity Name	Original Duration	Activity % Complete	Start	Finish	Total Float
Multiple Roads Project South II		364d		01-Nov-13 A	13-Dec-14	-9d
Milestones		364d		01-Nov-13 A	13-Dec-14	-9d
General Milestones		0d		01-Nov-13 A	01-Nov-13 A	
MRSII0100	Start Date NTP	0d	100%	01-Nov-13 A		
Intermediate Milestones		364d		01-Nov-13 A	13-Dec-14	-9d
Completion Milestones		0d		06-May-14 A	06-May-14 A	
MRSII0130	Completion (Project 03) Milling and Overlay of Bethlehem Internal Roads	0d	100%		06-May-14 A	
Preconstuction Milestones		133d		03-Nov-13 A	22-Apr-14 A	
MRSII0180	Start Preconstruction Submittal	0d	100%	03-Nov-13 A		
MRSII0190	Finish Preconstruction Submittal	0d	100%		22-Apr-14 A	
PROJECT 01 Dura - Hebron (Sinjer) Road		332d		01-Nov-13 A	13-Dec-14	-9d
Mobilization		34d		02-Nov-13 A	30-Dec-13 A	
MRSII0200	Start Mobilization	0d	100%	02-Nov-13 A		
MRSII0210	Finish Mobilization	0d	100%		30-Dec-13 A	
Shop Drawing		0d		26-Nov-13 A	26-Nov-13 A	
MRSII0220	Start Shop Drawing Submittal	0d	100%	26-Nov-13 A		
Material		0d		28-Nov-13 A	28-Nov-13 A	
MRSII0240	Start Material Submittal	0d	100%	28-Nov-13 A		
Construction		0d		15-Jan-14 A	15-Jan-14 A	
MRSII0260	Start Construction (Ground Breaking)	0d	100%	15-Jan-14 A		
Project Duration		332d		01-Nov-13 A	13-Dec-14	-9d
MRSII0280	Project Duration (Calendar Days)	332d	50.2%	01-Nov-13 A	13-Dec-14	-9d
MRSII0290	Project Duration (Working Days)	257d	40.72%	01-Nov-13 A	13-Dec-14	-9d
MRSII0300	Construction Duration (Working Days)	195d	25.46%	15-Jan-14 A	06-Dec-14	-9d
PROJECT 02 Samu' -Yatta Road		221d		01-Nov-13 A	28-Aug-14	-24d
Mobilization		34d		02-Nov-13 A	04-Jan-14 A	
MRSII0310	Start Mobilization	0d	100%	02-Nov-13 A		
MRSII0320	Finish Mobilization	0d	100%		04-Jan-14 A	
Shop Drawing		0d		17-Nov-13 A	17-Nov-13 A	
MRSII0330	Start Shop Drawing Submittal	0d	100%	17-Nov-13 A		
Material		0d		28-Nov-13 A	28-Nov-13 A	
MRSII0350	Start Material Submittal	0d	100%	28-Nov-13 A		
Construction		0d		19-Jan-14 A	19-Jan-14 A	
MRSII0370	Start Construction (Ground Breaking)	0d	100%	19-Jan-14 A		
Project Duration		221d		01-Nov-13 A	28-Aug-14	-24d
MRSII0390	Project Duration (Calendar Days)	221d	73.52%	01-Nov-13 A	28-Aug-14	-24d
MRSII0400	Project Duration (Working Days)	175d	74.98%	01-Nov-13 A	28-Aug-14	-26d
MRSII0410	Construction Duration (Working Days)	112d	68.69%	19-Jan-14 A	20-Aug-14	-21d
PROJECT 03 Milling and Overlay of Bethlehem Internal Roads		185d		01-Nov-13 A	06-May-14 A	
Mobilization		34d		01-Nov-13 A	23-Dec-13 A	
MRSII0420	Start Mobilization	0d	100%	01-Nov-13 A		
MRSII0430	Finish Mobilization	0d	100%		23-Dec-13 A	
Shop Drawing		138d		08-Dec-13 A	22-Apr-14 A	
MRSII0440	Start Shop Drawing Submittal	0d	100%	08-Dec-13 A		
MRSII0450	Finish Shop Drawing Submittal	0d	100%		22-Apr-14 A	
Material		121d		28-Nov-13 A	25-Mar-14 A	
MRSII0460	Start Material Submittal	0d	100%	28-Nov-13 A		
MRSII0470	Finish Material submittal	0d	100%		25-Mar-14 A	
Construction		126d		02-Nov-13 A	04-May-14 A	

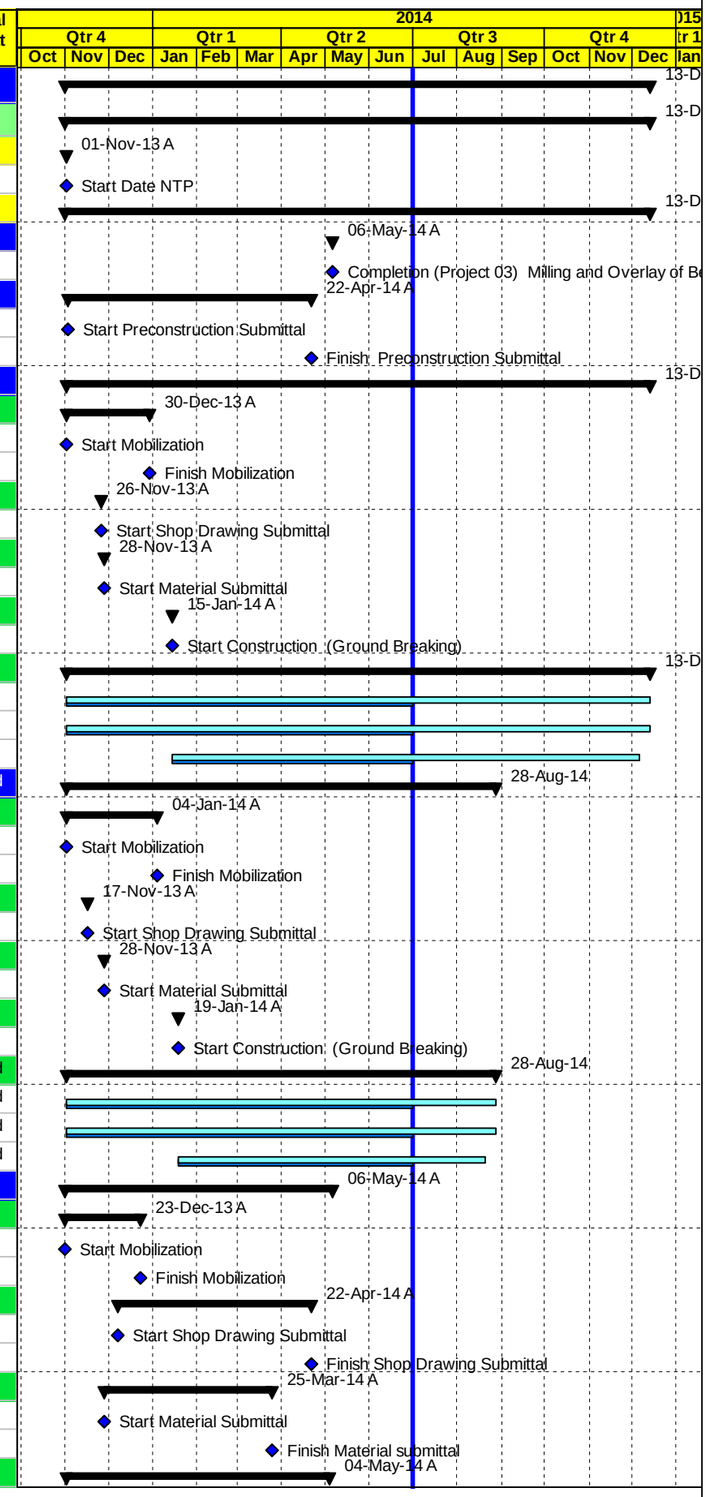

Milestone Early Bar | Actual Level of Effort | Level of Effort | Actual Work | Early Bar | Summary | Milestone Actual | Critical Bar

Date	Revision	Checked	Approved
03-Jul-14			

APCO/ArCon CONSTRUCTION AND SERVICES

Construction Program
Completed & In Progress Activities

TO12
Multiple Roads Project South II

Activity ID	Activity Name	Original Duration	Activity % Complete	Start	Finish	Total Float
MRSII0480	Start Construction (Ground Breaking)	0d	100%	02-Nov-13 A		
MRSII0490	Finish Construction Phase	0d	100%		04-May-14 A	
Project Duration		93d		01-Nov-13 A	06-May-14 A	
MRSII0500	Project Duration (Calendar Days)	93d	100%	01-Nov-13 A	06-May-14 A	
MRSII0510	Project Duration (Working Days)	68d	100%	01-Nov-13 A	06-May-14 A	
MRSII0520	Construction Duration (Working Days)	61d	100%	02-Nov-13 A	04-May-14 A	
Task order Duration		364d		01-Nov-13 A	04-Dec-14	0d
MRSII0530	Project Duration (Calendar Days)	364d	57.14%	01-Nov-13 A	03-Dec-14	0d
MRSII0540	Project Duration (Working Days)	281d	49.02%	01-Nov-13 A	04-Dec-14	0d
Pre Construction Phase		127d		03-Nov-13 A	22-Apr-14 A	
Pre Construction Submittals		127d		03-Nov-13 A	22-Apr-14 A	
MRSII0560	30- Day Schedule (Pre Construction Submittals & Mobilization phase)	10d	100%	03-Nov-13 A	11-Nov-13 A	
MRSII0570	Bank Guarantee Certificates	10d	100%	03-Nov-13 A	19-Nov-13 A	
MRSII0590	Testing Lab	10d	100%	04-Nov-13 A	11-Jan-14 A	
MRSII0580	Temporary and Permanent Project Sign Plan	10d	100%	04-Nov-13 A	11-Nov-13 A	
MRSII0610	Subcontractors' profile	10d	100%	05-Nov-13 A	29-Jan-14 A	
MRSII0660	Field Offices Furniture & Equipment Plan	10d	100%	06-Nov-13 A	27-Nov-13 A	
MRSII0630	QCP-Quality Control Program	10d	100%	06-Nov-13 A	02-Jan-14 A	
MRSII0650	Field Offices Location & Layout	10d	100%	10-Nov-13 A	30-Dec-13 A	
MRSII0760	Dilapidation Survey (Project 01)	10d	100%	10-Nov-13 A	19-Nov-13 A	
MRSII0770	Dilapidation Survey (Project 02)	10d	100%	10-Nov-13 A	19-Nov-13 A	
MRSII0790	Risk Management Plan (Project 01)	10d	100%	10-Nov-13 A	19-Nov-13 A	
MRSII0800	Risk Management Plan (Project 02)	10d	100%	10-Nov-13 A	19-Nov-13 A	
MRSII0680	Existing Survey Plan for Project 02 Segment A	10d	100%	10-Nov-13 A	06-Jan-14 A	
MRSII0670	Existing Survey Plan for Project 01	10d	100%	12-Nov-13 A	06-Jan-14 A	
MRSII0710	60-Day Plan of Operation	10d	100%	12-Nov-13 A	27-Nov-13 A	
MRSII0720	Project Overview Bar Chart	10d	100%	12-Nov-13 A	24-Nov-13 A	
MRSII0690	Existing Survey Plan From Sta. 0+000 to Sta.5+609-Segment A-Project 03	10d	100%	17-Nov-13 A	23-Nov-13 A	
MRSII0750	Schedule Submittals	10d	100%	17-Nov-13 A	29-Dec-13 A	
MRSII0640	Safety Plan	10d	100%	19-Nov-13 A	07-Jan-14 A	
MRSII0700	Coordination with local Authorities Plan including list of permits & and licenses	10d	100%	20-Nov-13 A	02-Dec-13 A	
MRSII0620	Insurances	10d	100%	24-Nov-13 A	05-Dec-13 A	
MRSII0830	CPM-Construction Schedule and S-Curve	10d	100%	27-Nov-13 A	13-Feb-14 A	
MRSII0870	Traffic Control Plan (Project 03)	10d	100%	28-Nov-13 A	19-Dec-13 A	
MRSII0850	Traffic Control Plan (Project 01)	10d	100%	01-Dec-13 A	19-Dec-13 A	
MRSII0691-new	Existing Survey Plan -Segments B & C -Project 03	10d	100%	03-Dec-13 A	23-Dec-13 A	
MRSII0730	Material Staging ,Storage and dumping Areas Plan	10d	100%	09-Dec-13 A	22-Dec-13 A	
MRSII0860	Traffic Control Plan (Project 02)	10d	100%	09-Dec-13 A	14-Jan-14 A	
MRSII0820	Environmental Mitigation Plan	10d	100%	23-Dec-13 A	02-Jan-14 A	
MRSII0840	USAID Branding Plan	10d	100%	25-Dec-13 A	07-Jan-14 A	
MRSII0780	Dilapidation Survey (Project 03)	10d	100%	25-Dec-13 A	02-Jan-14 A	
MRSII0810	Risk Management Plan (Project 03)	10d	100%	25-Dec-13 A	02-Jan-14 A	
MRSII0600	Key Personnel Plan	10d	100%	25-Dec-13 A	22-Jan-14 A	
MRSII0740	Method Statement including asphalt disposal,pipeline install,formworks,curing,storm sys.,paint curb., pachting &R. mai	10d	100%	26-Dec-13 A	11-Feb-14 A	
MRSII0680-new	Existing Survey Plan for Project 02 Segment B	10d	100%	23-Mar-14 A	06-Apr-14 A	
MRSII0871-new	Proposed Project permanent Sign location-Project 03	10d	100%	20-Apr-14 A	22-Apr-14 A	
PROJECT 01 Dura - Hebron (Sinjer) Road		361d		02-Nov-13 A	27-Oct-14	37d
PROJECT 01 Preconstruction Phase		36d		02-Nov-13 A	30-Dec-13 A	
PROJECT 01 Conformed Drawings and Coordination		36d		02-Nov-13 A	15-Dec-13 A	

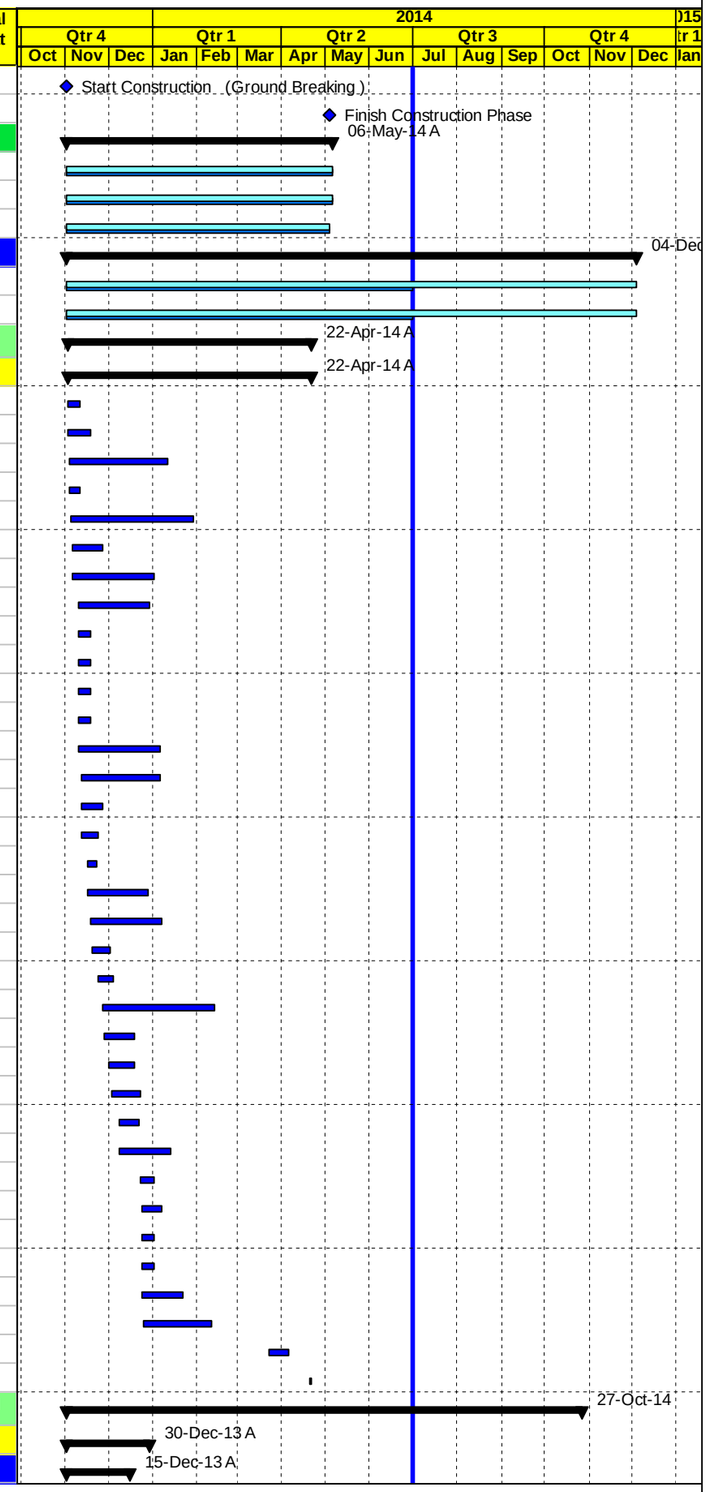

Milestone Early Bar
Actual Work
Milestone Actual
Actual Level of Effort
Early Bar
Critical Bar
Level of Effort
Summary

Date	Revision	Checked	Approved
03-Jul-14			

APCO/ArCon CONSTRUCTION AND SERVICES

Construction Program
Completed & In Progress Activities

TO12
Multiple Roads Project South II

Activity ID	Activity Name	Original Duration	Activity % Complete	Start	Finish	Total Float
DUR0020	Coordination with local Authorities before Construction Project 01	35d	100%	02-Nov-13 A	15-Dec-13 A	
DUR0010	Final for Construction Drawing (Conformed)	0d	100%	03-Nov-13 A		
PROJECT 01 Mobilization		30d		02-Nov-13 A	30-Dec-13 A	
DUR0040	Mobilization Total Cost (4.0%)	26d	100%	02-Nov-13 A	30-Dec-13 A	
DUR0060	Site Hand Over	1d	100%	03-Nov-13 A	03-Nov-13 A	
DUR0080	Checking With CMC Existing-Bench Marks, Survey Control Points	2d	100%	03-Nov-13 A	04-Nov-13 A	
DUR0090	Start Preparation Construction Submittals (Survey plan , Shop Drawings & Materials)	18d	100%	11-Nov-13 A	02-Dec-13 A	
DUR0110	Supply and install Office Furniture's and Supplies (Dura - Hebron (Sinjer))	5d	100%	30-Nov-13 A	23-Dec-13 A	
DUR0120	Supply and install Office IT Equipments & Applience (Dura - Hebron (Sinjer))	5d	100%	30-Nov-13 A	23-Dec-13 A	
DUR0100	Install Temporary Project Sign	2d	100%	30-Dec-13 A	30-Dec-13 A	
PROJECT 01 Construction Phase		360d		26-Nov-13 A	27-Oct-14	37d
PROJECT 01 Construction Submittals		323d		26-Nov-13 A	12-Jul-14	145d
PROJECT 01 Shop Drawing Submittals		323d		26-Nov-13 A	12-Jul-14	145d
Plan Profile and Cross Sections		274d		26-Nov-13 A	12-Jul-14	137d
DUR0125	Main Road From St. 0+000 To St. 0+500	12d	100%	26-Nov-13 A	12-Jan-14 A	
DUR0130	Main Road From St. 0+500 To St. 1+500	12d	100%	12-Feb-14 A	25-Feb-14 A	
DUR0135	Main Road From St. 1+500 To St. 2+040.27	12d	100%	17-Apr-14 A	27-Apr-14 A	
DUR0140	Main Road From St. 2+030 To St. 2+600	12d	100%	26-Apr-14 A	14-May-14 A	
DUR0145-new	Intersection @ Sta.0+320 RHS	12d	100%	14-May-14 A	19-May-14 A	
DUR0145	Main Road From St. 2+600 To St. 4+046	12d	100%	25-May-14 A	03-Jun-14 A	
DUR0175	Intersections @ 0+520 LHS	5d	100%	25-May-14 A	26-May-14 A	
DUR0176-new	Roundabout at Sta.0+000 & From Sta 0+000 to sta.0+070	5d	100%	29-May-14 A	05-Jun-14 A	
DUR0177-new	from Sta.3+180 to Sta.4+040	12d	50%	02-Jun-14 A	12-Jul-14	137d
Waterline		246d		09-Jan-14 A	12-Jul-14	137d
DUR0155	2",4"and 6" waterline from St.0+000 to 0+500	12d	100%	09-Jan-14 A	30-Jan-14 A	
DUR0160	2",4"and 6" waterline from St.0+500 to 1+600	12d	100%	17-Mar-14 A	06-Apr-14 A	
DUR0161-new	Structural and Mechanical Detail for valve chambers for water pipeline (Chambers No. 01 to 08)	12d	100%	24-Mar-14 A	10-Jun-14 A	
DUR0165	2",4"and 6" waterline from St. 1+600 to 2+600	12d	100%	08-May-14 A	22-May-14 A	
DUR0168	2",4"and 6" waterline from St. 2+600 to 3+200	12d	100%	08-Jun-14 A	15-Jun-14 A	
DUR0169-new	Waterline from St. 2+600 to 4+040	12d	50%	18-Jun-14 A	12-Jul-14	137d
Concrete walls		252d		20-Jan-14 A	17-Jun-14 A	
DUR0190	Concrete Wall From St. 0+026 - 0+054 LHS	12d	100%	20-Jan-14 A	17-Feb-14 A	
DUR0180	Concrete Wall From St. 0+444 - 0+474 RHS	12d	100%	20-Jan-14 A	17-Feb-14 A	
DUR0185-new	Concrete Wall From St. 0+447 - 0+472 LHS	12d	100%	13-Feb-14 A	26-Feb-14 A	
DUR0210	Concrete Wall From St. 1+108 - 1+129 RHS	12d	100%	15-Feb-14 A	03-Mar-14 A	
DUR0212-new	Concrete Wall From St. 0+096 -0+110 RHS	12d	100%	27-Feb-14 A	09-Mar-14 A	
DUR0213-new	Boundary Wall from Sta.0+189 to Sta.0+210 RHS	12d	100%	12-Mar-14 A	18-Mar-14 A	
DUR0214-new	Boundary Wall from Sta.0+815 to Sta.0+825 RHS	12d	100%	07-Apr-14 A	14-Apr-14 A	
DUR0215-new	Boundary Wall from Sta.0+033 to Sta.0+040.5 RHS	12d	100%	30-Apr-14 A	06-Jun-14 A	
DUR0216-new	Boundary Wall from Sta.0+388 to Sta.0+398 RHS	12d	100%	30-Apr-14 A	06-Jun-14 A	
DUR0218	Concrete Wall From Sta.1+634 to Sta.1+677 RHS	12d	100%	20-May-14 A	16-Jun-14 A	
DUR0219-new	Concrete Wall from Sta.0+977 to Sta.0+988 LHS	12d	100%	28-May-14 A	17-Jun-14 A	
DUR0220-new	Concrete Wall from Sta.0+990 to Sta. 1+010 RHS	12d	100%	29-May-14 A	05-Jun-14 A	
Gravity walls		268d		11-Feb-14 A	12-Jul-14	137d
DUR0255	Gravity Wall From St. 0+732 - 0+755 RHS & St. 0+779 - 0+800 RHS	12d	100%	11-Feb-14 A	03-Mar-14 A	
DUR0265	Gravity Wall From St.1+557 to 1+600 LHS	12d	100%	20-Apr-14 A	18-Jun-14 A	
DUR0270	Gravity Wall From St.1+694 to 1+753 LHS	12d	50%	20-Apr-14 A	12-Jul-14	137d
DUR0275-new	Gravity Wall from Sta.0+800 to Sta.0+813.5 RHS	12d	100%	30-Apr-14 A	22-Jun-14 A	
DUR0280-new	Gravity Wall from Sta.0+955 to Sta.0+990 RHS	12d	100%	30-Apr-14 A	08-Jun-14 A	

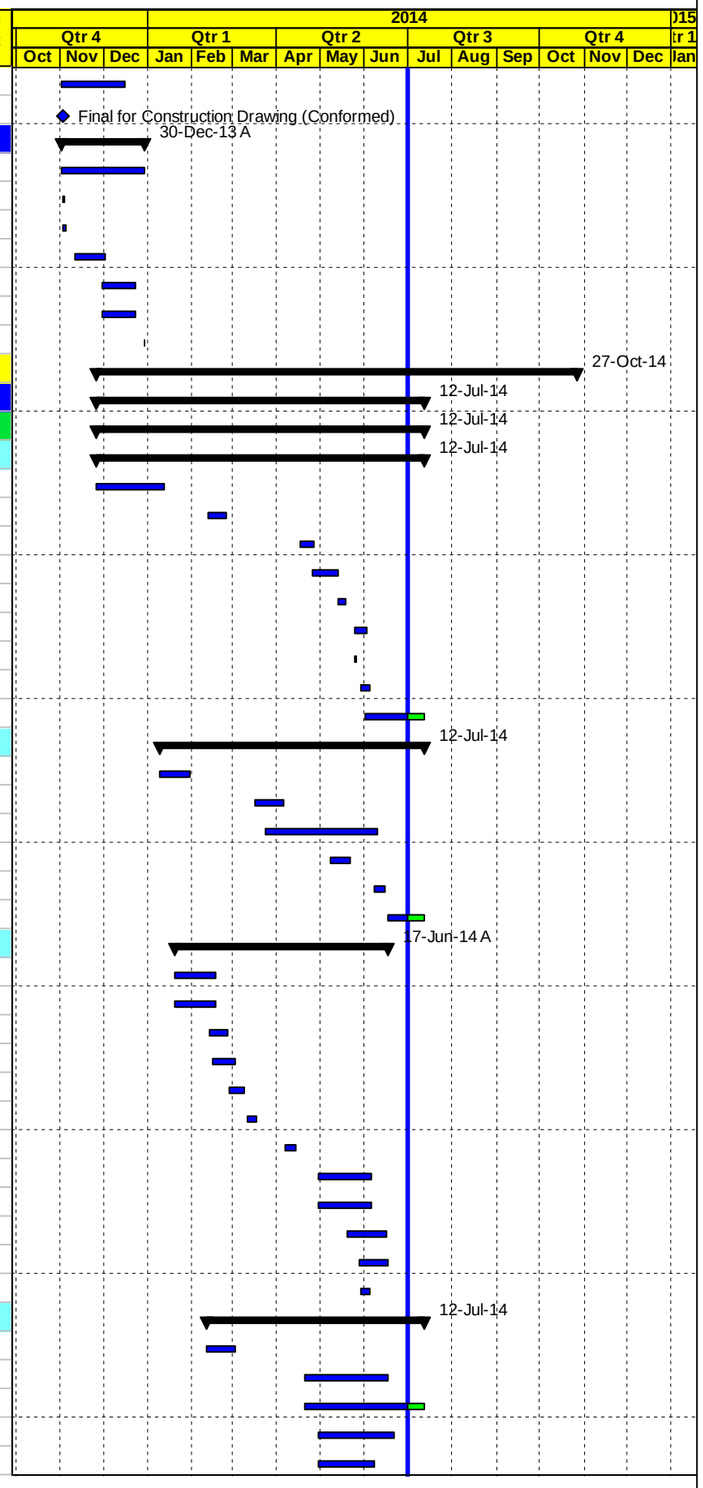

Milestone Early Bar | Actual Level of Effort | Level of Effort
Actual Work | Early Bar | Summary
Milestone Actual | Critical Bar

Date	Revision	Checked	Approved
03-Jul-14			

APCO/ArCon CONSTRUCTION AND SERVICES

Construction Program
Completed & In Progress Activities

TO12
Multiple Roads Project South II

Activity ID	Activity Name	Original Duration	Activity % Complete	Start	Finish	Total Float
DUR0285-new	Gravity Wall from Sta.0+077.5 to Sta.0+020 LHS	12d	100%	14-May-14 A	21-May-14 A	
DUR0275	Gravity Wall from Sta.1+820 to Sta.1+875 RHS	12d	100%	20-May-14 A	29-May-14 A	
DUR0280	Gravity Wall From St. Sta.1+940 to Sta.1+984 RHS	0d	100%	20-May-14 A	15-Jun-14 A	
DUR0285	Gravity Wall From St. 2+230 to Sta.2+273.5 RHS and Stair at Sta.2+274 RHS	12d	100%	25-May-14 A	15-Jun-14 A	
DUR0286-new	Gravity Wall from Sta.2+390 to Sta.2+410 RHS	12d	100%	26-May-14 A	03-Jun-14 A	
DUR0225-new	Gravity Wall from Sta.2+773 to Sta.2+838 RHS	12d	100%	05-Jun-14 A	19-Jun-14 A	
DUR0226-new	Gravity Wall from Sta.2+625 to Sta.2+665 RHS	12d	100%	05-Jun-14 A	19-Jun-14 A	
DUR0300	Gravity Wall From St. 3+370 - 3+540 LHS	12d	50%	10-Jun-14 A	12-Jul-14	98d
DUR0310-new	Gravity Wall from Sta.3+455 to Sta.3+540 LHS	12d	50%	16-Jun-14 A	12-Jul-14	137d
DUR0310	Gravity Wall From St. 3+610 - 3+660 LHS	12d	50%	18-Jun-14 A	12-Jul-14	83d
DUR0315	Gravity Wall From St. 3+765 - 3+785 LHS	12d	100%	18-Jun-14 A	26-Jun-14 A	
DUR0316-new	Gravity Wall from Sta.3+920 to Sta.3+950 LHS	12d	100%	18-Jun-14 A	26-Jun-14 A	
Storm Water System		242d		05-Feb-14 A	12-Jul-14	137d
DUR0320	Storm concrete system from St. 0+000 to 0+255 RHS	12d	100%	05-Feb-14 A	18-Feb-14 A	
DUR0427-new	Storm concrete system from St. 0+300 to 0+870 RHS	6d	100%	16-Mar-14 A	31-Mar-14 A	
DUR0428-new	Storm concrete system from Sta.1+335 to Sta.1+582	12d	100%	15-May-14 A	29-May-14 A	
DUR0325	Storm concrete system from St. 1+085 to 2+105 LHS	12d	100%	19-May-14 A	29-May-14 A	
DUR0326-new	Storm concrete system from Sta. 2+240 to Sta.2+400	12d	50%	25-Jun-14 A	12-Jul-14	137d
Stone Walls		12d		07-May-14 A	15-Jun-14 A	
DUR0420-new	Stone Wall from Sta.0+250 to Sta.0+275 RHS	12d	100%	07-May-14 A	12-May-14 A	
DUR0425-new	Stone Wall from Sta.1+694 to Sta.1+753 LHS	12d	100%	19-May-14 A	26-May-14 A	
DUR0426-new	Stone Wall from Sta.0+070 to Sta.0+103 RHS for Roundabout at Sta.0+000	12d	100%	08-Jun-14 A	15-Jun-14 A	
Water Manholes		0d				0d
Concrete curbstone and side walk		107d		06-Apr-14 A	26-May-14 A	
DUR0451-new	Side Walk from Sta.0+000 to Sta.0+550	12d	100%	06-Apr-14 A	10-Apr-14 A	
DUR0453	Side Walk from St. 0+550 to 1+500	12d	100%	08-Apr-14 A	28-Apr-14 A	
DUR0455	Side Walk from Sta.1+500 to Sta.2+000	12d	100%	11-May-14 A	26-May-14 A	
Otheres		190d		13-Feb-14 A	15-Jun-14 A	
DUR0463	Street Lighting Poles from Sta.0+000 to Sta.1+500	12d	100%	13-Feb-14 A	11-Mar-14 A	
DUR0464-new	Side Walk from Sta.2+030 to Sta.2+600	12d	100%	02-Jun-14 A	15-Jun-14 A	
PROJECT 01 Material Submittals		261d		28-Nov-13 A	17-Jun-14 A	
Pipeline		33d		25-Dec-13 A	06-May-14 A	
DUR0503	Steel pipeline 2",4" and 6"	12d	100%	25-Dec-13 A	01-Jan-14 A	
DUR0530	Bedding material	12d	100%	02-Feb-14 A	10-Feb-14 A	
DUR0512	Valves	12d	100%	10-Feb-14 A	16-Feb-14 A	
DUR0527	Backfilling material	12d	100%	10-Feb-14 A	11-Feb-14 A	
DUR0528-new	3/4" Diameter Pipes Data Sheet - Future Iron Pipe (FIP)	12d	100%	24-Mar-14 A	31-Mar-14 A	
DUR0527-new	Check valve	12d	100%	27-Apr-14 A	06-May-14 A	
Storm Water System		66d		25-Dec-13 A	20-Apr-14 A	
DUR0509	Concrete Pipes	12d	100%	25-Dec-13 A	12-Jan-14 A	
DUR0533	Manholes	12d	100%	02-Jan-14 A	04-Mar-14 A	
DUR0560	Cast iron manhole and catch basin cover	12d	100%	05-Feb-14 A	20-Apr-14 A	
DUR0535	catch basin	12d	100%	05-Feb-14 A	11-Feb-14 A	
Road		257d		28-Nov-13 A	17-Jun-14 A	
DUR0542	Prime Coat	12d	100%	28-Nov-13 A	09-Dec-13 A	
DUR0545	Tack Coat	12d	100%	28-Nov-13 A	09-Dec-13 A	
DUR0575	Cat eyes	12d	100%	28-Nov-13 A	09-Dec-13 A	
DUR0578	Thermoplastic paint	12d	100%	28-Nov-13 A	09-Dec-13 A	
DUR0506	Concrete Mix Design including Cement type	12d	100%	09-Dec-13 A	12-Dec-13 A	

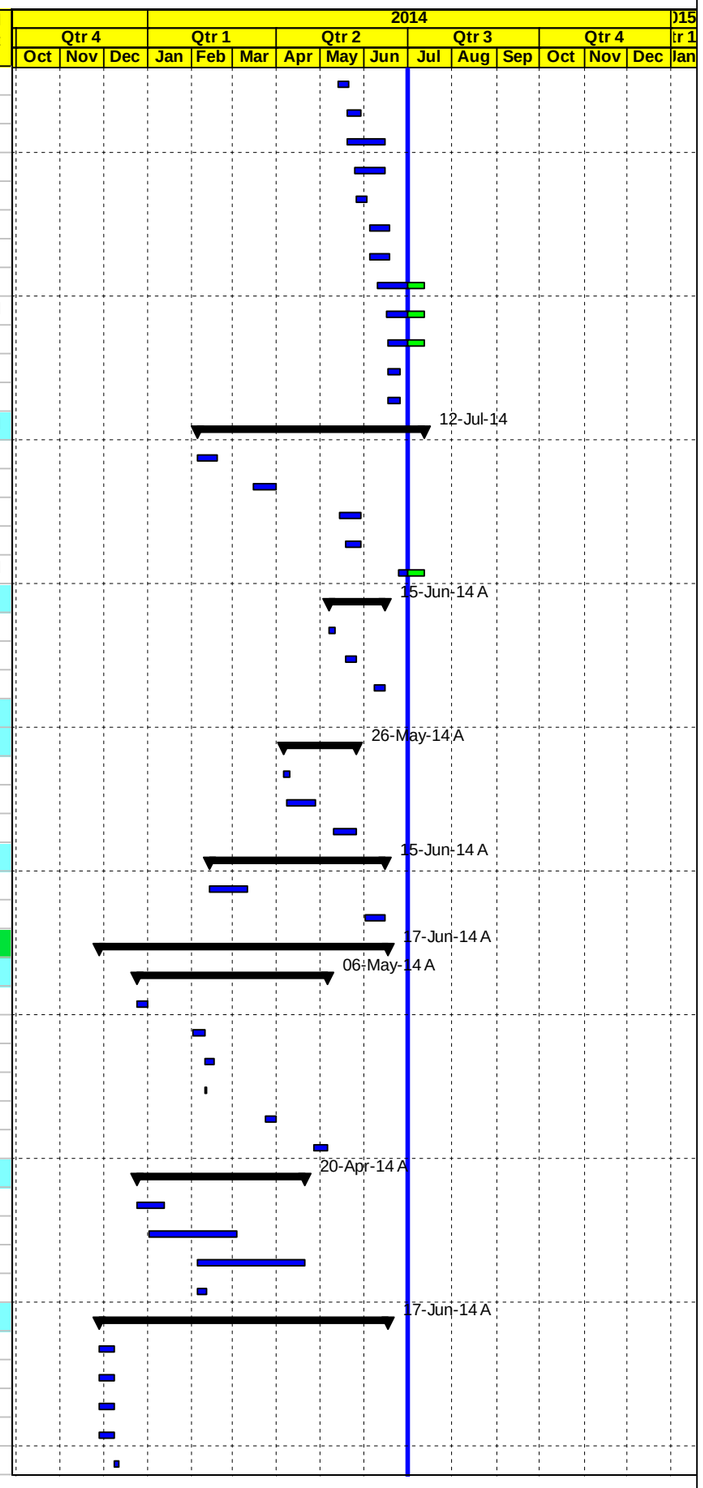

◇ Milestone Early Bar — Actual Level of Effort — Level of Effort
Actual Work — Early Bar — Summary
◆ Milestone Actual — Critical Bar

Date	Revision	Checked	Approved
03-Jul-14			

APCO/ArCon CONSTRUCTION AND SERVICES

Construction Program
Completed & In Progress Activities

TO12
Multiple Roads Project South II

Activity ID	Activity Name	Original Duration	Activity % Complete	Start	Finish	Total Float
DUR0539	Curbstone	12d	100%	25-Dec-13 A	02-Jan-14 A	
DUR0588	Curbstone paint material	12d	100%	25-Dec-13 A	02-Jan-14 A	
DUR0566	Concrete joint sealant material	12d	100%	25-Dec-13 A	12-Jan-14 A	
DUR0584	Traffic sign	12d	100%	05-Jan-14 A	06-Jan-14 A	
DUR0518	Base Course Source	12d	100%	27-Jan-14 A	30-Jan-14 A	
DUR0591-new	Topping material	12d	100%	10-Mar-14 A	11-Mar-14 A	
DUR0557	Street Lighting	12d	100%	11-Mar-14 A	13-Apr-14 A	
DUR0553	Galvanized steel Handrail	12d	100%	24-Mar-14 A	25-Mar-14 A	
DUR0515	Steel Reinforcement	12d	100%	24-Mar-14 A	06-Apr-14 A	
DUR0592-new	Bitumen Protective Coating Material for Concrete Surface in Contact with Soil	12d	100%	27-Mar-14 A	16-Apr-14 A	
DUR0563	Concrete Repair	12d	100%	08-Apr-14 A	24-Apr-14 A	
DUR0548	Bituminous Binder Course-Mix Design	12d	100%	17-Apr-14 A	20-Apr-14 A	
DUR0569	Interlocking Blocks	12d	100%	15-Jun-14 A	17-Jun-14 A	
PROJECT 01 Other Submittals		252d		23-Dec-13 A	12-Jul-14	137d
DUR0602	Welding procedure	12d	100%	23-Dec-13 A	20-Mar-14 A	
DUR0600	Welder qualifications	12d	100%	19-Jan-14 A	06-Feb-14 A	
DUR0607-new	Elecometer 266 Holiday detector	12d	100%	03-Feb-14 A	04-Feb-14 A	
DUR0608-new	Dismantling joints	12d	100%	10-Feb-14 A	16-Feb-14 A	
DUR0606-new	UPVC pipes	12d	100%	10-Feb-14 A	16-Feb-14 A	
DUR0610-new	Water steel flanges	12d	100%	13-Feb-14 A	18-Feb-14 A	
DUR0609-new	Galvanized Malleable Iron Fittings up to 2"	12d	100%	18-Feb-14 A	19-Feb-14 A	
DUR0611-new	3 inch Procedure Qualification Record (PQR)	12d	100%	20-Feb-14 A	25-Feb-14 A	
DUR0612-new	Alternative source Holiot UPVC pipe	12d	100%	30-Mar-14 A	09-Apr-14 A	
DUR0613-new	Irrigation pipe Dia 16 mm for median landscaping	12d	50%	12-Jun-14 A	12-Jul-14	137d
PROJECT 01 Procurements		178d		02-Jan-14 A	15-Apr-14 A	
DUR0605	Order 2",4"& 6" pipes and fittings	0d	100%	02-Jan-14 A		
DUR0660	Delivery 2",4"& 6" pipes and fittings	0d	100%		03-Feb-14 A	
DUR0610	Order Concrete pipes	0d	100%	12-Feb-14 A		
DUR0670	Delivery Concrete pipes	0d	100%		12-Feb-14 A	
DUR0680	Order Street Lighting Poles	0d	100%	15-Apr-14 A		
PROJECT 01 Construction		346d		28-Dec-13 A	27-Oct-14	37d
Implement Traffic Control		5d		28-Dec-13 A	14-Jan-14 A	
DUR0695	Start Implement Traffic Control plan	5d	100%	28-Dec-13 A	14-Jan-14 A	
Phase #1 Main road St. 0+060 To St. 2+000 RHS & LHS		302d		14-Jan-14 A	25-Aug-14	101d
Main Road From St. 0+030 To St. 0+500		228d		14-Jan-14 A	14-Jul-14	143d
Maintain traffic control and safety plan		45d		14-Jan-14 A	03-Jul-14	142d
DUR0720	Relocation Exist. Utilities , Implement traffic control & safety Plan / Coordination with local Authorities	41d	80%	14-Jan-14 A	03-Jul-14	142d
Excavation		87d		15-Jan-14 A	10-Apr-14 A	
DUR1325	Road Excavation Including (Cut/Fill) to the required sub grade levels RHS	21d	100%	15-Jan-14 A	10-Apr-14 A	
DUR0750	Road Excavation Including (Cut/Fill) to the required sub grade levels LHS	19d	100%	22-Jan-14 A	10-Apr-14 A	
Storm System		70d		12-Feb-14 A	14-Jul-14	143d
DUR0740	Complete Drainage System Including Road Crossing, Manholes & Catch Basins from St. 0+000 to St 0+300 RHS/ Te	20d	95%	12-Feb-14 A	02-Jul-14	142d
DUR0757-new	Concrete Encasment for storm water st 0+117 to 0+186 RHS	5d	100%	15-Mar-14 A	22-Mar-14 A	
DUR1350	Complete Drainage System Including Road Crossing, Manholes & Catch Basins from St. 0+295 to St 0+450 LHS/ Te	23d	95%	22-Mar-14 A	02-Jul-14	142d
DUR0747	Continue Dia.1000mm drainage pipe to outfall @ st.0+295 Length 225 M RHS	24d	70%	02-Apr-14 A	14-Jul-14	136d
Water lines		215d		01-Feb-14 A	14-Jul-14	136d
DUR1340	Trench Excav.,Bedding, Installation Steel Pipes & Backfill for 6" , 2" Pipeline with Testing LHS	17d	100%	01-Feb-14 A	08-Apr-14 A	
DUR0742	Trench Excav.,Bedding, Installation Steel Pipes & Backfill for 2" Pipeline with testing RHS	14d	100%	04-Feb-14 A	08-Apr-14 A	
DUR1960	Civil work for 2" gate valve chamber @ sta. 0+020 , & 0+530 OR other VALVE chambers RHS	9d	20%	27-May-14 A	14-Jul-14	136d

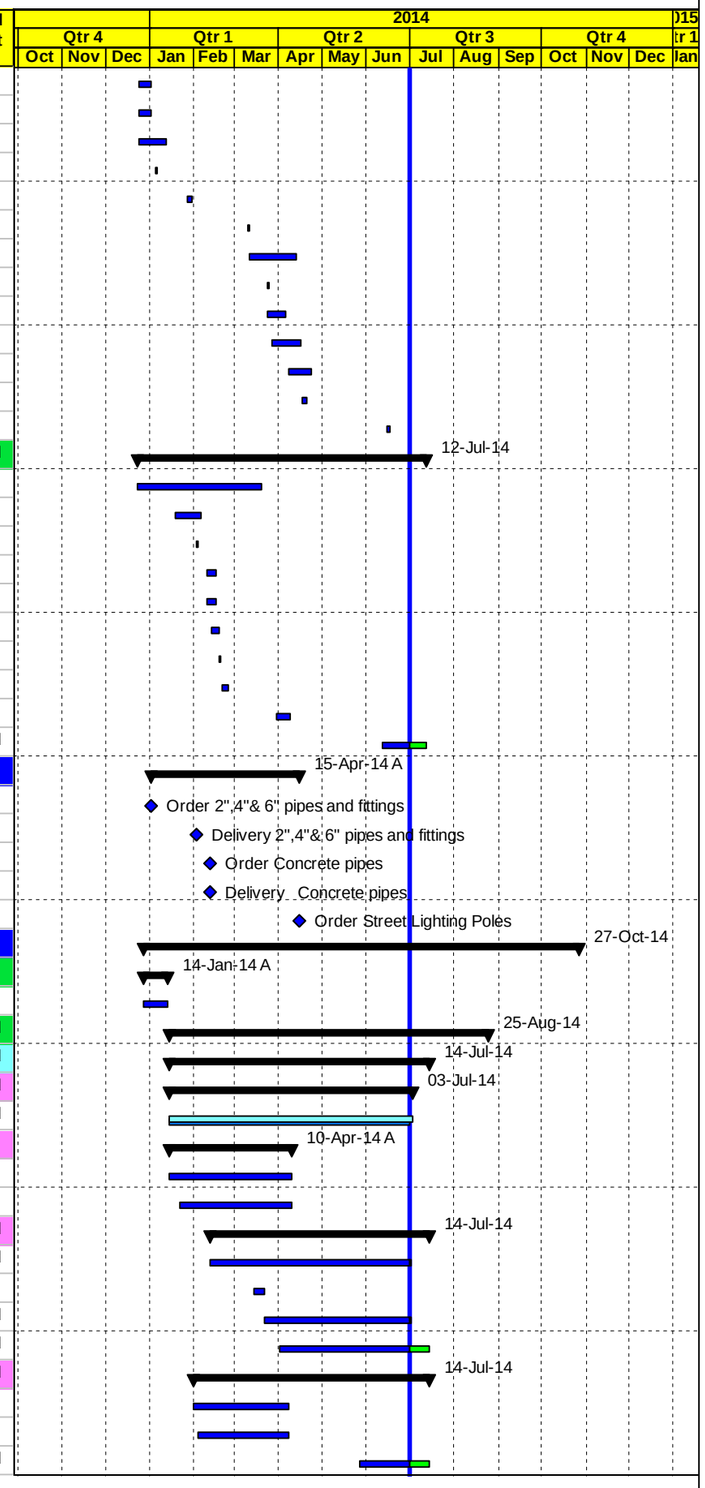

◆ Milestone Early Bar — Actual Level of Effort — Level of Effort
Actual Work — Early Bar — Summary
◆ Milestone Actual — Critical Bar

Date	Revision	Checked	Approved
03-Jul-14			

APCO/ArCon CONSTRUCTION AND SERVICES

Construction Program
Completed & In Progress Activities

TO12
Multiple Roads Project South II

Activity ID	Activity Name	Original Duration	Activity % Complete	Start	Finish	Total Float
Concrete works		115d		22-Feb-14 A	11-Jun-14 A	
DUR0755	Concrete Wall from (St.0+444 to St. 0+447) RHS	10d	100%	22-Feb-14 A	07-Apr-14 A	
DUR1345	Concrete Wall from St.0+033to St. 0+050 LHS	15d	100%	22-Feb-14 A	03-May-14 A	
DUR0763-new	Construct Concrete Boundary WalL 0+388 to 0+395 RHS	5d	100%	20-Mar-14 A	24-May-14 A	
DUR0765-new	Construct Concrete Boundary Wall from (St.0+189 to 0+215) RHS	6d	100%	24-Mar-14 A	02-Apr-14 A	
DUR0767-new	Concrete Wall from (St.0+443 to St. 0+467) LHS	8d	100%	22-May-14 A	11-Jun-14 A	
Tooping and Basecourse		36d		31-Mar-14 A	03-Jul-14	142d
DUR0760	20 cm Thick Base Course- First Layer RHS	26d	100%	31-Mar-14 A	20-Apr-14 A	
DUR1365	20 cm Thick Base Course- First Layer LHS	26d	100%	31-Mar-14 A	20-Apr-14 A	
DUR0780	20 cm Thick Base Course- Second Layer RHS	26d	95%	09-Apr-14 A	03-Jul-14	142d
DUR1370	20 cm Thick Base Course- Second Layer LHS	26d	95%	09-Apr-14 A	03-Jul-14	142d
Stone Walls, Street Lighting Poles and Curbstone		54d		13-Apr-14 A	09-Jul-14	139d
DUR0850-new	Concrete Curbstone and Side Walk RHS From St. 0+060 to 0+280	15d	70%	13-Apr-14 A	09-Jul-14	139d
DUR0770	Foundation & Civil Works of Street Lighting Poles	10d	80%	28-Apr-14 A	05-Jul-14	141d
DUR0870	Concrete Curbstone and Side Walk RHS From St. 0+280 to 0+500	15d	80%	07-May-14 A	06-Jul-14	140d
asphalt binder		61d		19-Apr-14 A	03-Jul-14	154d
DUR0854new	Base course Preparation before applying asphalt (re -compacted) From St. 0+060 to 0+280 0	2d	100%	19-Apr-14 A	19-Apr-14 A	
DUR0865-new	5 cm Asphalt Binder Course Including Prime Coat & Adjusted level manholes From St. 0+060 to 0+280	2d	100%	20-Apr-14 A	21-Apr-14 A	
DUR0855	Base course Preparation before applying asphalt (re -compacted) From St. 0+280 to 0+500 &t. 0+000 to 0+060	4d	100%	16-Jun-14 A	17-Jun-14 A	
DUR0860	5 cm Asphalt Binder Course Including Prime Coat From St. 0+280 to 0+500 &t. 0+000 to 0+060	2d	35%	19-Jun-14 A	03-Jul-14	142d
Main Road St. 0+500 To St. 1+000		135d		17-Feb-14 A	14-Jul-14	143d
Maintain traffic control and safety plan		42d		17-Feb-14 A	01-Jul-14	118d
DUR0790	Relocation Exist. Utilities , Implement traffic control & safety Plan / Coordination with local Authorities	47d	25%	17-Feb-14 A	01-Jul-14	118d
Excavation		27d		26-Feb-14 A	05-Jul-14	141d
DUR0795	Road Excavation Including (Cut/Fill) to the required sub grade levels RHS	19d	90%	26-Feb-14 A	05-Jul-14	141d
DUR1385	Road Excavation Including (Cut/Fill) to the required sub grade levels LHS	21d	90%	26-Feb-14 A	05-Jul-14	141d
Storm System		32d		22-Apr-14 A	03-Jul-14	142d
DUR1400	Complete Drainage System Including Road Crossing, Manholes & Catch Basins from St. 0+500 to St 0+880/LHS	32d	95%	22-Apr-14 A	03-Jul-14	142d
Water lines		34d		12-Apr-14 A	03-Jul-14	141d
DUR0800	Trench Excav.,Bedding, Installation Steel Pipes & Backfill for 2" Pipeline with testing RHS	14d	90%	12-Apr-14 A	03-Jul-14	142d
DUR1390	Trench Excav.,Bedding, Installation Steel Pipes & Backfill for 6" , 2" Pipeline with Testing LHS	17d	90%	29-Apr-14 A	03-Jul-14	119d
Concrete Works		90d		19-Mar-14 A	24-Jun-14 A	
DUR0820	Gravity Wall from St.0+732 to 0+812 RHS and parapt wall	8d	100%	19-Mar-14 A	10-Apr-14 A	
DUR0890-new	Boundary Wall from St. 0+812 To St. 0+825	15d	100%	21-Apr-14 A	01-May-14 A	
DUR0960-new10	Gravity Wall from St.0+955 to 0+987.45 RHS and parapt wall	21d	100%	13-May-14 A	08-Jun-14 A	
DUR0960-new	Encasement 0+817 - 0+890 LHS	4d	100%	10-Jun-14 A	15-Jun-14 A	
DUR0960-new20	retaining Wall from St. 0+980 to 0+990.7 LHS	12d	100%	10-Jun-14 A	23-Jun-14 A	
DUR0960-new30	retaining Wall from St. 0+988 to 1+008.30 RHS	5d	100%	10-Jun-14 A	24-Jun-14 A	
Tooping and Basecourse		40d		11-May-14 A	01-Jul-14	143d
DUR0830	20 cm Thick Base Course- First Layer RHS	10d	95%	11-May-14 A	01-Jul-14	129d
DUR1420	20 cm Thick Base Course- First Layer LHS	10d	95%	11-May-14 A	01-Jul-14	143d
DUR0850	20 cm Thick Base Course- Second Layer RHS	10d	95%	04-Jun-14 A	01-Jul-14	143d
DUR1430	20 cm Thick Base Course- Second Layer LHS	10d	95%	04-Jun-14 A	01-Jul-14	143d
Stone Walls, Street Lighting Poles and Curbstone		13d		26-May-14 A	14-Jul-14	136d
DUR2645	Concrete Curbstone and Side Walk LHS From St. 0+500 to 1+000 LHS	10d	95%	26-May-14 A	01-Jul-14	143d
DUR0840	Foundation & Civil Works of Street Lighting Poles RHS	10d	30%	28-Jun-14 A	14-Jul-14	136d
asphalt binder		17d		14-Jun-14 A	01-Jul-14	118d
DUR1435	Base course Preparation before applying asphalt (re -compacted)	2d	100%	14-Jun-14 A	15-Jun-14 A	
DUR1440	5 cm Asphalt Binder Course Including Prime Coat	2d	80%	17-Jun-14 A	01-Jul-14	118d

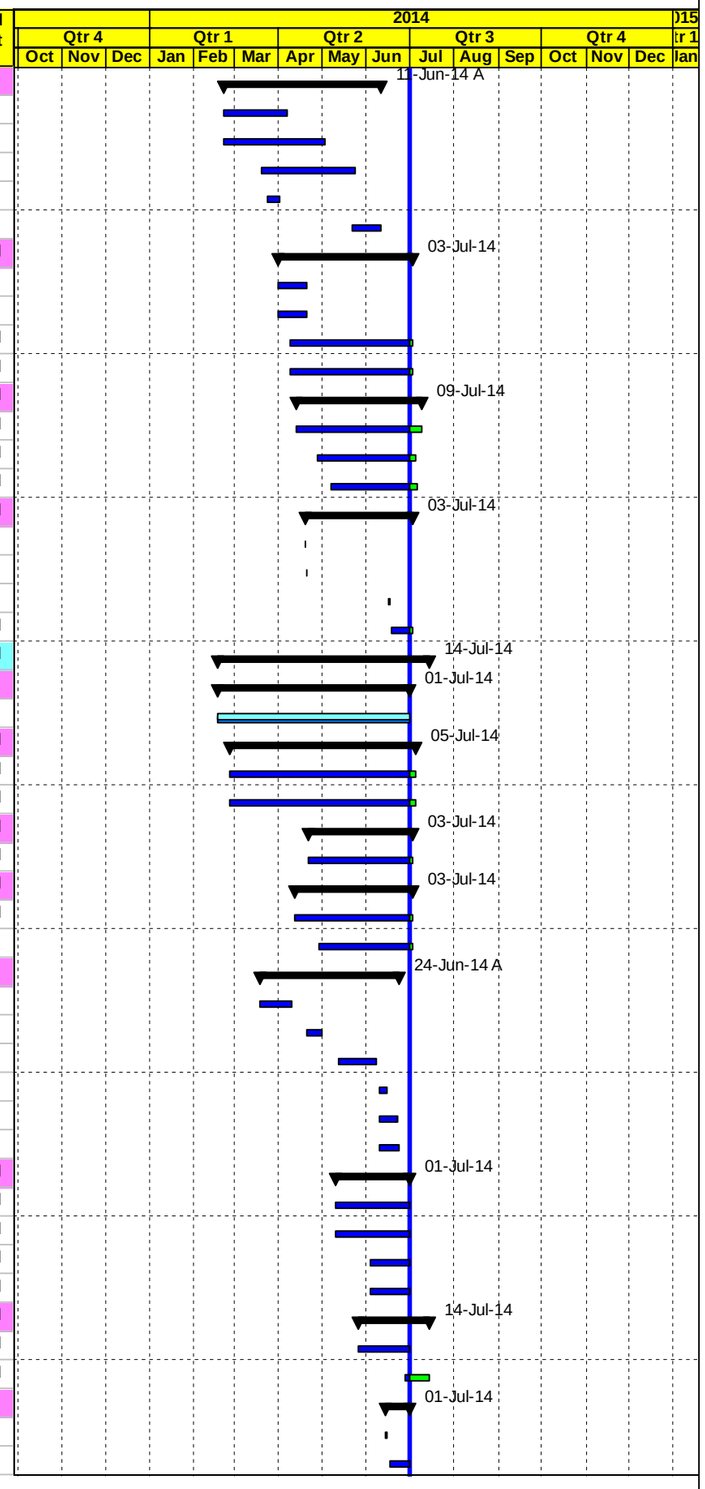

◇ Milestone Early Bar — Actual Level of Effort — Level of Effort
Actual Work — Early Bar — Summary
◆ Milestone Actual — Critical Bar

Date	Revision	Checked	Approved
03-Jul-14			

APCO/ArCon CONSTRUCTION AND SERVICES

Construction Program
Completed & In Progress Activities

TO12
Multiple Roads Project South II

Activity ID	Activity Name	Original Duration	Activity % Complete	Start	Finish	Total Float
Main Road St. 1+000 To St. 1+500		89d		17-Jun-14 A	25-Aug-14	101d
Maintain traffic control and safety plan		74d		17-Jun-14 A	25-Aug-14	80d
DUR0880	Relocation Exist. Utilities , Implement traffic control & safety Plan / Coordination with local Authorities	74d	46.2%	17-Jun-14 A	25-Aug-14	80d
Excavation		13d		22-Jun-14 A	23-Jul-14	-9d
DUR0900	Road Excavation Including (Cut/Fill) to the required sub grade levels RHS	13d	5%	22-Jun-14 A	23-Jul-14	-9d
Storm System		21d		23-Jun-14 A	24-Jul-14	131d
DUR1485	Complete Drainage System Including Road Crossing, Manholes & Catch Basins from St. 1+254 to St 1+389/ testing L	21d	40%	23-Jun-14 A	24-Jul-14	131d
Water lines		28d		20-Jun-14 A	09-Jul-14	138d
DUR0902	Trench Excav.,Bedding, Installation Steel Pipes & Backfill for 2" Pipeline with testing RHS	12d	90%	20-Jun-14 A	02-Jul-14	142d
DUR1470	Trench Excav.,Bedding, Installation Steel Pipes & Backfill for 6" , 2" Pipeline with Testing LHS	16d	70%	27-Jun-14 A	09-Jul-14	52d
Concrete Works		0d				0d
Tooping and Basecourse		14d		29-Jun-14 A	13-Jul-14	102d
DUR0910	20 cm Thick Base Course- First Layer RHS	7d	10%	29-Jun-14 A	13-Jul-14	102d
DUR1500	20 cm Thick Base Course- First Layer LHS	7d	10%	30-Jun-14 A	13-Jul-14	52d
Stone Walls, Street Lighting Poles and Curbstone		0d				0d
asphalt binder		0d				0d
Main Road St. 1+500 To St. 2+000		89d		19-May-14 A	04-Aug-14	121d
Maintain traffic control and safety plan		0d				0d
Excavation		0d				0d
Storm System		0d				0d
Water lines		5d		10-Jun-14 A	02-Jul-14	55d
DUR0950	Trench Excav.,Bedding, Installation Steel Pipes & Backfill for 2" Pipeline with testing RHS	5d	80%	10-Jun-14 A	02-Jul-14	55d
Concrete Works		89d		19-May-14 A	04-Aug-14	121d
DUR1540	Gravity Wall from St.1+557 to St. 1+600 LHS and St.1+680 to St. 1+740 LHS	21d	30%	19-May-14 A	02-Aug-14	71d
DUR0958	Gravity Wall from St.1+840 to St. 1+865 and St.1+920 to St. 2+020 RHS	21d	100%	10-Jun-14 A	01-Jul-14	143d
DUR0968-new	Retaining Wall 1+850 - 1+875 RHS	21d	100%	10-Jun-14 A	24-Jun-14 A	
DUR0955	New Concrete wall From St. 1+620 to 1+750 and St. 1+800 to 1+820 & St.1+611 -access RHS	20d	10%	28-Jun-14 A	04-Aug-14	125d
Tooping and Basecourse		0d				0d
Stone Walls, Street Lighting Poles and Curbstone		0d				0d
asphalt binder		0d				0d
Phase #2 Main road St. 2+000 To St. 3+500 RHS & LHS		126d		10-Jun-14 A	27-Oct-14	37d
Main Road St. 2+000 To St. 2+500		119d		10-Jun-14 A	27-Oct-14	23d
Maintain traffic control and safety plan		103d		18-Jun-14 A	27-Oct-14	25d
DUR1010	Relocation Exist. Utilities , Implement traffic control & safety Plan / Coordination with local Authorities	103d	0.12%	18-Jun-14 A	27-Oct-14	25d
Excavation		0d				0d
Storm System		0d				0d
Water lines		23d		18-Jun-14 A	15-Jul-14	51d
DUR1020	Trench Excav.,Bedding, Installation Steel Pipes & Backfill for 2" Pipeline with testing RHS	12d	80%	18-Jun-14 A	05-Jul-14	44d
DUR1039	Civil work for 2" gate valve chamber @ sta. 2+310 OR other VALVE chambers RHS	9d	10%	18-Jun-14 A	15-Jul-14	51d
Concrete Works		33d		10-Jun-14 A	02-Aug-14	62d
DUR1033	New Concrete wall From St. 2+390 to 2+410 RHS	9d	100%	10-Jun-14 A	30-Jun-14 A	
DUR1040	Gravity Wall from St.2+230 to St. 2+290 and St.2+360 to St. 2+385 RHS	17d	10%	18-Jun-14 A	02-Aug-14	62d
Basecourse		0d				0d
Stone Walls, Street Lighting Poles and Curbstone		0d				0d
asphalt binder		0d				0d
Main Road St. 2+500 To St. 3+000		22d		29-Jun-14 A	07-Aug-14	104d
Maintain traffic control and safety plan		0d				0d
Excavation		0d				0d
Storm System		0d				0d

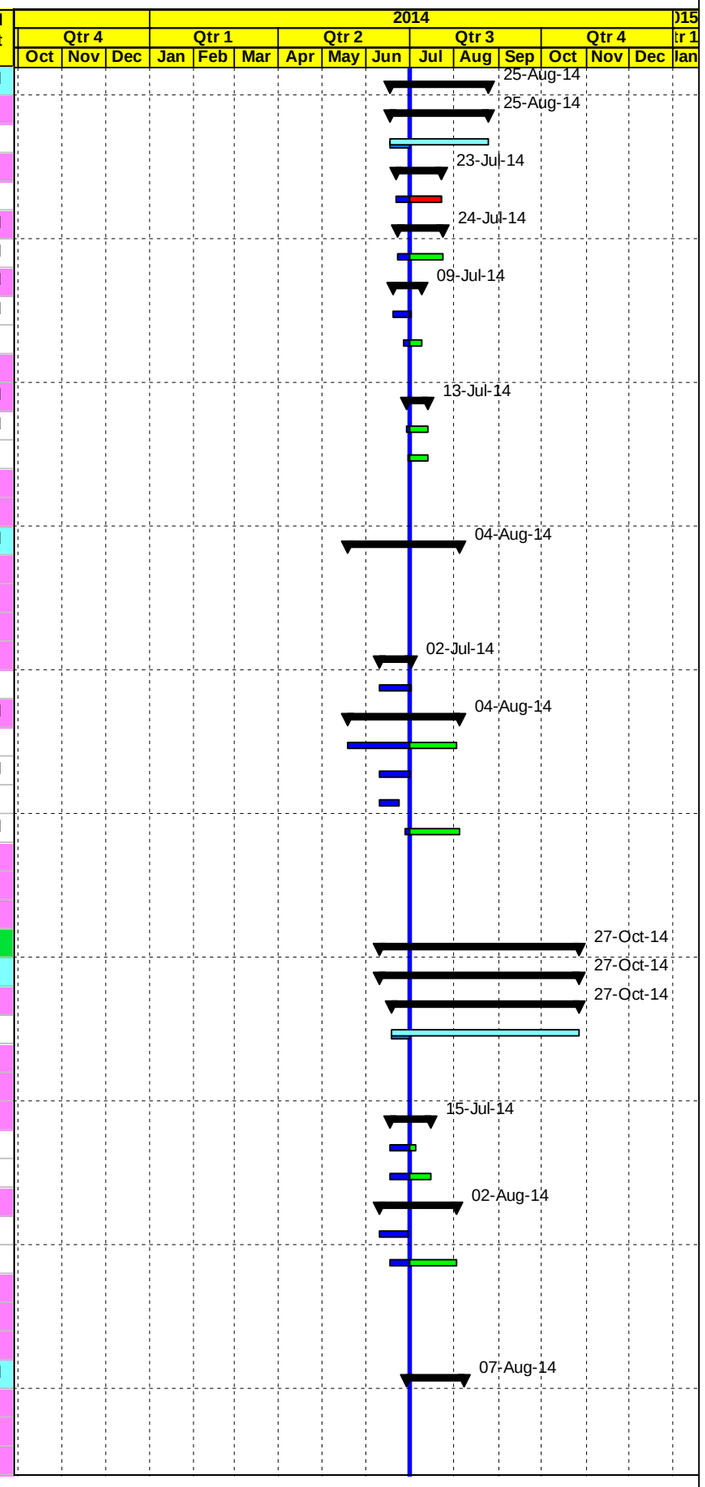

Milestone Early Bar | Actual Level of Effort | Level of Effort
Actual Work | Early Bar | Summary
Milestone Actual | Critical Bar

Date	Revision	Checked	Approved
03-Jul-14			

APCO/ArCon CONSTRUCTION AND SERVICES

Construction Program
Completed & In Progress Activities

TO12
Multiple Roads Project South II

Activity ID	Activity Name	Original Duration	Activity % Complete	Start	Finish	Total Float
Water lines		0d				0d
Concrete Works		23d		29-Jun-14 A	07-Aug-14	106d
DUR1115	Gravity Wall from St.2+680 to St. 2+840 RHS	23d	5%	29-Jun-14 A	07-Aug-14	106d
Basecourse		0d				0d
Stone Walls, Street Lighting Poles and Curbstone		0d				0d
asphalt binder		0d				0d
Main Road St. 3+000 To St. 3+500		21d		17-Jun-14 A	20-Jul-14	136d
Maintain traffic control and safety plan		0d				0d
Excavation		0d				0d
Storm System		0d				0d
Water lines		0d				0d
Concrete Works		21d		17-Jun-14 A	20-Jul-14	136d
DUR1785-new	Gravity Wall 3+610 - 3+660 LHS	21d	5%	17-Jun-14 A	20-Jul-14	136d
Basecourse		0d				0d
Stone Walls, Street Lighting Poles and Curbstone		0d				0d
asphalt binder		0d				0d
Phase #3 Main road Intersections @ 0+000 , St. 3+500 To St. 4+046 RHS & LHS		0d				0d
Intersections @ 0+000 Area A RHS & LHS Area A		0d				0d
Main Road From St. 3+500 To St. 4+046		0d				0d
Maintain traffic control and safety plan		0d				0d
Excavation		0d				0d
Storm System		0d				0d
Water lines		0d				0d
Concrete Works		0d				0d
Basecourse		0d				0d
Milling		0d				0d
Stone Walls, Street Lighting Poles and Curbstone		0d				0d
Asphalt binder		0d				0d
Intersections @ 4+046 Area A RHS & LHS Area A		0d				0d
Temporary Detours " if any"		0d				0d
VO2		23d		18-Mar-14 A	08-Jul-14	61d
Steel pipes		9d		06-Apr-14 A	08-Jul-14	61d
From St. 0+000 to St. 2+000		10d		06-Apr-14 A	08-Jul-14	50d
DUR2000-new	3/4" water pipe line for future connection each 18m from St. 0+000 to St. 0+500	10d	100%	06-Apr-14 A	28-Apr-14 A	
DUR2010-new	3/4" water pipe line for future connection each 18m from St. 0+500 to St. 1+000	10d	60%	30-Apr-14 A	08-Jul-14	50d
From St. 2+000 to St. 3+500		0d				0d
From St. 3+500 to St. 4+046		0d				0d
chambers		0d				0d
Tooping		2d		18-Mar-14 A	08-Apr-14 A	
DUR2150-new	Topping layer 0+040 to 0+140 RHS	2d	100%	18-Mar-14 A	08-Apr-14 A	
DUR2160-new	Topping layer 0+040 to 0+140 LHS	2d	100%	29-Mar-14 A	30-Mar-14 A	
Miscellaneous activities - If any as location is not determined yet		0d				0d
Miscellaneous Works		0d				0d
PROJECT 01 Post Construction Phase		0d				0d
PROJECT 02 Samu' -Yatta Road		297d		02-Nov-13 A	17-Aug-14	108d
PROJECT 02 Pre Construction Phase		40d		02-Nov-13 A	04-Jan-14 A	
PROJECT 02 Conformed Drawings and Coordination		40d		02-Nov-13 A	15-Dec-13 A	
SAM0020	Coordination with Israeli authorities for approval and permit area C Project 02	40d	100%	02-Nov-13 A	11-Dec-13 A	
SAM0030	Coordination with local Authorities before Construction Project 02	35d	100%	02-Nov-13 A	15-Dec-13 A	

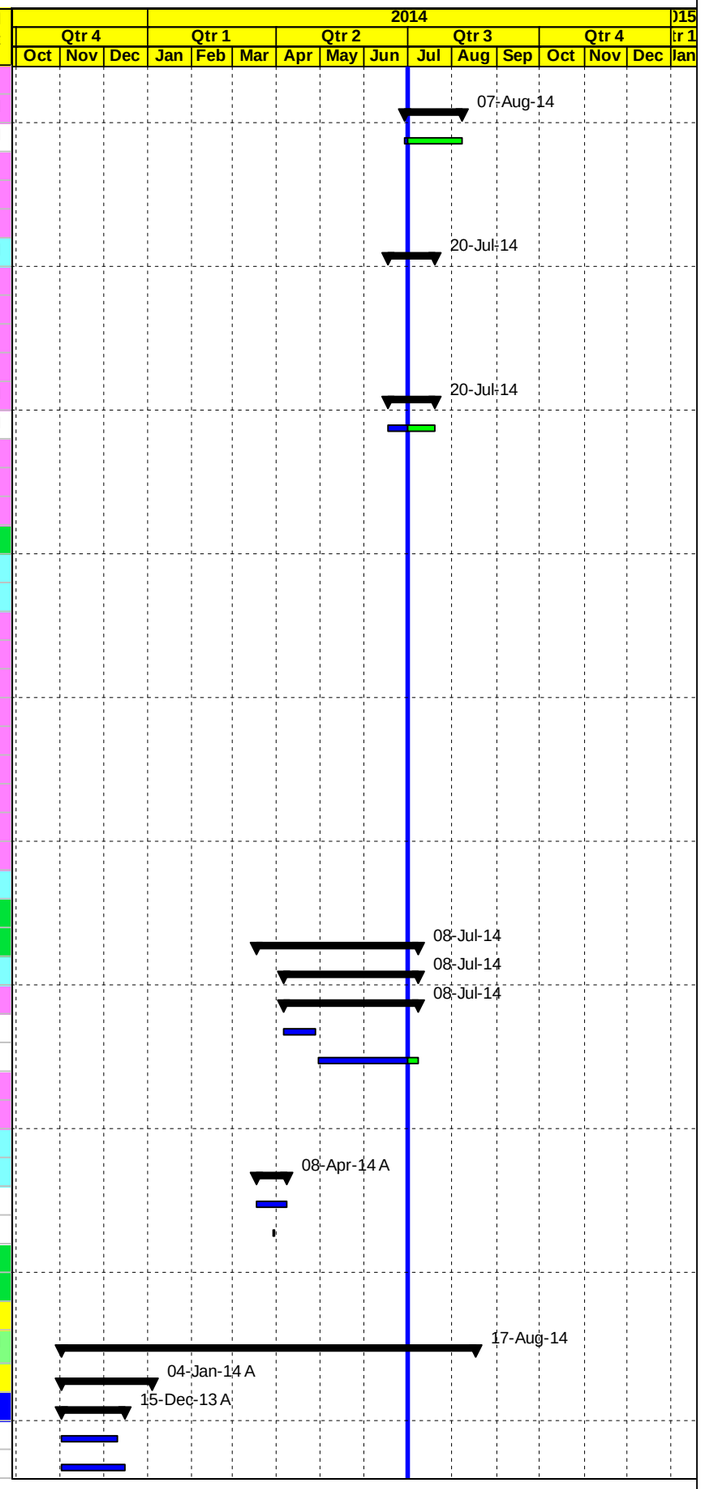

◆ Milestone Early Bar
Actual Work
◆ Milestone Actual
Actual Level of Effort
Early Bar
Critical Bar
Level of Effort
Summary

Date	Revision	Checked	Approved
03-Jul-14			

APCO/ArCon CONSTRUCTION AND SERVICES

Construction Program
Completed & In Progress Activities

TO12
Multiple Roads Project South II

Activity ID	Activity Name	Original Duration	Activity % Complete	Start	Finish	Total Float
SAM0010	Final for Construction Drawing (Conformed)	0d	100%	03-Nov-13 A		
PROJECT 02 Mobilization		35d		02-Nov-13 A	04-Jan-14 A	
SAM0055	Mobilization Total Cost (4.0%)	25d	100%	02-Nov-13 A	04-Jan-14 A	
SAM0060	Site Hand Over	1d	100%	03-Nov-13 A	03-Nov-13 A	
SAM0070	Checking With CMC Existing-Bench Marks, Survey Control Points	2d	100%	04-Nov-13 A	05-Nov-13 A	
SAM0080	Start Preparation Construction Submittals (Survey plan , Shop Drawings & Materials)	17d	100%	12-Nov-13 A	02-Dec-13 A	
SAM0092	Supply and install Office Furniture's and Supplies (Samu' -Yatta)	0d	100%	30-Nov-13 A	20-Dec-13 A	
SAM0095	Supply and install Office IT Equipments & Applience (Samu' -Yatta)	5d	100%	30-Nov-13 A	20-Dec-13 A	
SAM0090	Install Temporary Project Sign	2d	100%	04-Jan-14 A	04-Jan-14 A	
PROJECT 02 Construction Phase		297d		17-Nov-13 A	17-Aug-14	108d
PROJECT 02 Construction Submittals		274d		17-Nov-13 A	12-Jul-14	136d
PROJECT 02 Shop Drawing Submittals		274d		17-Nov-13 A	12-Jul-14	136d
Plan Profile and Cross Sections		252d		17-Nov-13 A	12-Jul-14	12d
SAM0140	From St. A0+750 To St. A1+300	12d	100%	17-Nov-13 A	05-Jan-14 A	
SAM0195	From St. A 0+000 To St. A0+750	12d	100%	03-Dec-13 A	12-Jan-14 A	
SAM0150	From St. A1+300 To St. A2+100	12d	100%	03-Mar-14 A	12-Mar-14 A	
SAM0160	From St. A2+100 To St. A3+100	12d	100%	23-Mar-14 A	31-Mar-14 A	
SAM0190	From St. B0+00 To ST. B0+400	12d	100%	24-Mar-14 A	22-Apr-14 A	
SAM0170	From St. A3+000 To St. A4+120	12d	100%	22-Apr-14 A	15-Jun-14 A	
SAM0175-new	From Sta.0+100 to Sta.0+300 for Parking Area -Segment A	12d	100%	09-Jun-14 A	16-Jun-14 A	
SAM0176-new	Simple Access at Sta. 0+140 RHS-Segment A	12d	100%	09-Jun-14 A	18-Jun-14 A	
SAM0177-new	Simple Access at Sta. 0+270 RHS-Segment A	12d	100%	09-Jun-14 A	18-Jun-14 A	
SAM0178-new	Simple Access-0+260,0+640,0+731,1+253,1+383 ,1+422,1+439,1+465,1+583,1+713,2+647,3+115,3+301,3+338,3+6	12d	50%	23-Jun-14 A	12-Jul-14	12d
Water Line		12d		19-Apr-14 A	22-Apr-14 A	
SAM0201-new	4" Water Pipeline Plan, Profile &Typical Section From Sta.-0+020 To Sta.0+650 (SEG.A)-	12d	100%	19-Apr-14 A	22-Apr-14 A	
Pipe Culverts		138d		17-Mar-14 A	12-Jul-14	12d
SAM0280-new	Pipe Culvert at Sta.A0+278.5	12d	100%	17-Mar-14 A	18-Mar-14 A	
SAM0210	Double Pipe Culvert to be extended 2.5 m LHS Include inlet and outlet @ St. A0+770	12d	100%	25-Mar-14 A	14-Apr-14 A	
SAM0230	Double Box Culvert 1000mm @ St. A1+650 and Stone Wall from Sta.1+654 to Sta.1+666 LHS	12d	100%	06-May-14 A	17-May-14 A	
SAM0220	Pipe Culvert at Sta.2+202.36	12d	100%	07-May-14 A	17-May-14 A	
SAM0240	Pipe Culvert at Sta.2+690	12d	100%	08-May-14 A	17-May-14 A	
SAM0270	New Pipe Culvert 1000mm @ St. A3+958	12d	100%	26-May-14 A	28-May-14 A	
SAM0250	Crossing Pipe Culvert from Sta.0+727 to Sta.0+737 RHS& from Sta.0+888 to Sta.0+910 RHS&	12d	50%	18-Jun-14 A	12-Jul-14	-15d
SAM0260	Crossing Pipe Culverts from Sta.3+331 to Sta.3+341 RHS & from Sta.3+080 to Sta.3+113 RHS	12d	50%	23-Jun-14 A	12-Jul-14	12d
Stone Walls		207d		25-Jan-14 A	12-Jul-14	127d
SAM0212	Stone Wall from Sta.A0+000 to Sta.0+060 LHS & from Sta.0+040 to Sta.0+074 RHS	12d	100%	25-Jan-14 A	06-Feb-14 A	
SAM0211-new	Stone Wall from Sta.A0+750 to Sta.A0+765 LHS and from Sta.A0+750 to Sta.A0+773 RHS	12d	100%	03-Feb-14 A	11-Mar-14 A	
SAM0212-new	Stone Wall from St. A0+099 to St. A0+131 RHS	12d	100%	17-Feb-14 A	18-Feb-14 A	
SAM0213-new	Stone wall from St. A0+282 to St. A0+383 RHS ,from St.A0+220 to St.A0+255 LHS and from St.A0+264 to St.A0+35	12d	100%	18-Feb-14 A	27-Feb-14 A	
SAM1230	Stone Wall from Sta.A0+379 to Sta.0+635 LHS , from Sta.A0+389 to Sta.A 0+562 RHS and from Sta.A0+606 to Sta.	12d	100%	02-Mar-14 A	05-Mar-14 A	
SAM0231-new	Stone Wall from Sta.0+778 to Sta.0+836 RHS	12d	100%	02-Mar-14 A	05-Mar-14 A	
SAM0232-new	Stone Wall from Sta.A0+768 to Sta.A0+825 LHS	12d	100%	03-Mar-14 A	11-Mar-14 A	
SAM0233-new	Stone Wall from Sta.A0+843 to Sta.A 0+916 LHS	12d	100%	06-Mar-14 A	12-Mar-14 A	
SAM0234-new	Stone Walls from Sta.A0+922 to Sta.A0+960 LHS and from Sta.A0+910 to Sta.A0+997	12d	100%	11-Mar-14 A	18-Mar-14 A	
SAM0235-new	Stone Walls from Sta.A0+995 to Sta.A1+030 LHS and from Sta.A1+000.50 to Sta.A1+027 RHS	12d	100%	17-Mar-14 A	27-Mar-14 A	
SAM0300-new	Stone Wall from Sta.A1+588 to Sta.A1+666 LHS	12d	100%	15-Apr-14 A	17-Apr-14 A	
SAM0300	Stone Wall from St.A1+446 to St.A1+458 LHS	12d	100%	15-Apr-14 A	17-Apr-14 A	
SAM0238-new	Stone Wall from Sta.A1+848 to Sta.A1+867 LHS and from Sta.1+880 to Sta.1+909 RHS	12d	100%	17-Apr-14 A	22-Apr-14 A	
SAM0237-new	Stone Wall from Sta.A1+848 to Sta.A1+867 LHS and from Sta.1+880 to Sta.1+909 RHS	12d	100%	17-Apr-14 A	22-Apr-14 A	

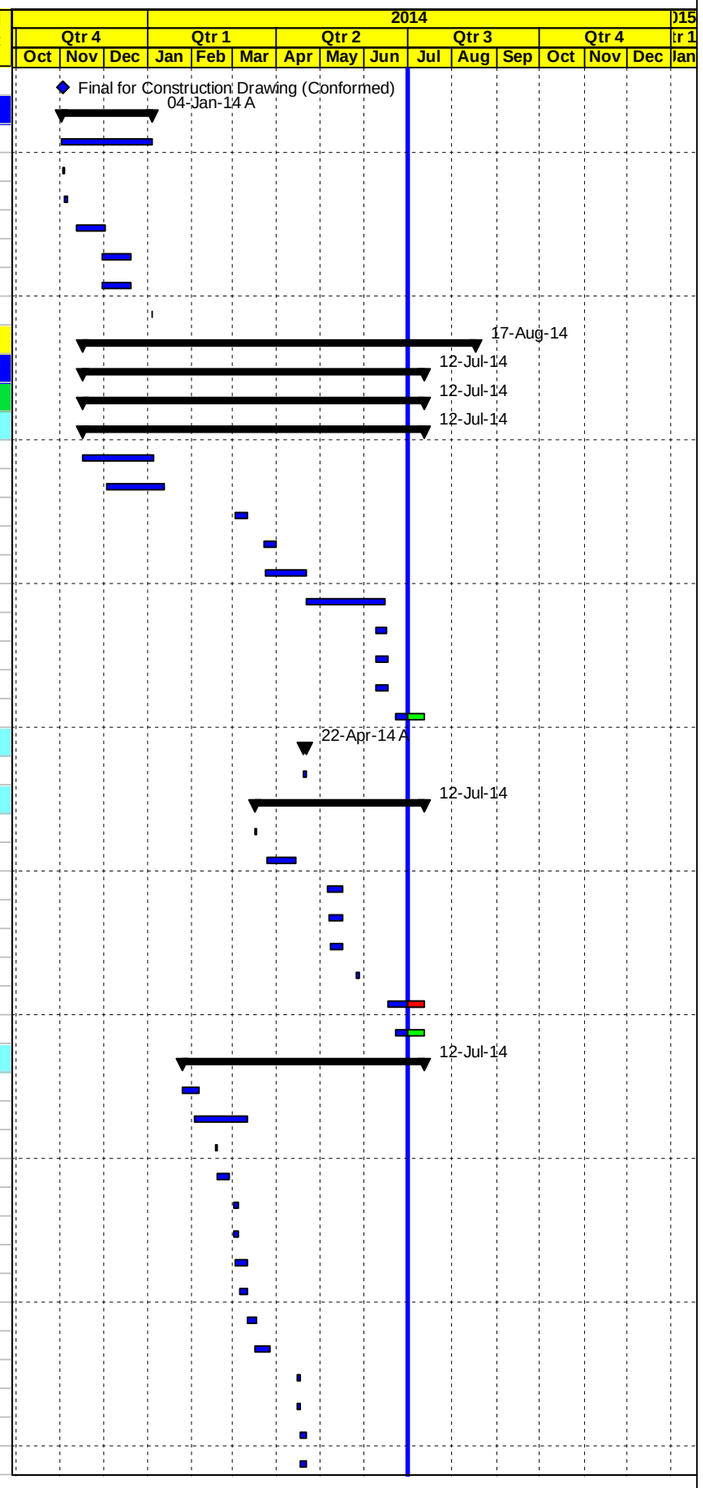

◆ Milestone Early Bar — Actual Level of Effort — Level of Effort
Actual Work — Early Bar — Summary
◆ Milestone Actual — Critical Bar

Date	Revision	Checked	Approved
03-Jul-14			

APCO/ArCon CONSTRUCTION AND SERVICES

Construction Program
Completed & In Progress Activities

TO12
Multiple Roads Project South II

Activity ID	Activity Name	Original Duration	Activity % Complete	Start	Finish	Total Float
SAM0320-new	Stone Wall from Sta.A1+964 to Sta.A1+976 LHS and from Sta.1+946 to Sta.1+986 RHS	12d	100%	27-Apr-14 A	06-May-14 A	
SAM0310	Stone Wall from Sta.A2+217 to Sta.A2+352 RHS	12d	100%	06-May-14 A	12-May-14 A	
SAM0321-new	Stone Wall from Sta.A2+620 to Sta.A2+637 RHS ,from Sta.A2+847 to Sta.A2+860 LHS and from Sta.2+841 to Sta.2	12d	100%	14-May-14 A	21-May-14 A	
SAM0322-new	Stone Wall from Sta.A2+886 to Sta.A2+950 LHS ,from Sta.A2+968 to Sta.A3+012 RHS and from Sta.2+887 to Sta.2	12d	100%	14-May-14 A	21-May-14 A	
SAM0325-new	Stone Wall from Sta.A0+143.5 to Sta.A0+150 RHS and from Sta.0+268 to Sta.0+281 RHS	12d	100%	15-May-14 A	29-May-14 A	
SAM0326-new	Stone Boulder from Sta.A3+295 to Sta.3+332 RHS	12d	100%	09-Jun-14 A	15-Jun-14 A	
SAM0320	Stone wall from A2+760- A2+820 LHS, A2+820- A2+860 RHS, A2+840-A3+000 LHS	12d	100%	14-Jun-14 A	21-Jun-14 A	
SAM0330	Stone wall From St. A3+180- A3+300 LHS, A3+360- A3+450 LHS, A3+560- A3+740 LHS	12d	50%	29-Jun-14 A	12-Jul-14	127d
SAM0360	Stone wall from St. B0+010 to St. B0+070 LHS & St. B0+180 To St. B0+200LHS	12d	50%	30-Jun-14 A	12-Jul-14	-3d
SAM0332-new	Stone Wall from Sta.A3+509 to Sta.A3+538 LHS, from Sta.A3+545 to Sta.A3+572 LHS ,from Sta.A3+577 to Sta.A3+	12d	50%	30-Jun-14 A	12-Jul-14	12d
SAM0333-new	Stone Wall from Sta.A4+072 to Sta.4+107 LHS	12d	50%	30-Jun-14 A	12-Jul-14	12d
SAM0334-new	Stone Wall from Sta.A3+266 to Sta.A3+295 LHS and from Sta.A3+306 to Sta.A3+332 LHS	12d	50%	30-Jun-14 A	12-Jul-14	12d
SAM0340-new	Stone Wall from Sta.A3+822 to Sta.3+851 RHS	12d	50%	30-Jun-14 A	12-Jul-14	12d
Concrete Walls		127d		09-Feb-14 A	19-Mar-14 A	
SAM0392-new	Concrete Gravity Wall from Sta.A0+040 to Sta.A0+074 RHS	12d	100%	09-Feb-14 A	19-Feb-14 A	
SAM0395-new	Concrete gravity Wall from Sta.A1+206 to Sta.A1+247	12d	100%	13-Mar-14 A	18-Mar-14 A	
SAM0393-new	Retaining Wall from Sta.A0+265 to Sta.A 0+284 LHS	12d	100%	17-Mar-14 A	19-Mar-14 A	
Otheres		0d				0d
PROJECT 02 Material Submittals		251d		28-Nov-13 A	12-Jul-14	0d
SAM0436	Prime Coat	12d	100%	28-Nov-13 A	09-Dec-13 A	
SAM0438	Tack Coat	12d	100%	28-Nov-13 A	09-Dec-13 A	
SAM0464	Cat eyes	12d	100%	28-Nov-13 A	09-Dec-13 A	
SAM0468	Thermoplastic paint	12d	100%	28-Nov-13 A	09-Dec-13 A	
SAM0448	Concrete joint sealant material	12d	100%	04-Dec-13 A	06-May-14 A	
SAM0404	Concrete Mix Design including Cement type	12d	100%	25-Dec-13 A	30-Dec-13 A	
SAM0444	Bituminous Wearing Course-Mix Design	12d	100%	25-Dec-13 A	30-Dec-13 A	
SAM0458	Curbstone paint material	12d	50%	25-Dec-13 A	12-Jul-14	0d
SAM0472	Guard Rail	12d	100%	30-Dec-13 A	02-Jan-14 A	
SAM0424	Curbstone	12d	100%	02-Jan-14 A	07-Jan-14 A	
SAM0408	Pipe Culverts	12d	100%	02-Jan-14 A	06-May-14 A	
SAM0476	Traffic sign	12d	100%	05-Jan-14 A	06-Jan-14 A	
SAM0412	Base Course Source and Topping	12d	100%	11-Feb-14 A	18-Feb-14 A	
SAM0418	Steel Reinforcement	12d	100%	24-Mar-14 A	06-Apr-14 A	
SAM0412-new	Bitumen Protective Coating Material for Concrete Surface in Contact with Soil-Nitoproof 15	12d	100%	27-Mar-14 A	26-Apr-14 A	
SAM0413-new	UPVC pipes_ Royal_ 6inch for future ducts	12d	100%	03-Apr-14 A	07-Apr-14 A	
SAM0414-new	Concrete Repair	12d	100%	08-Apr-14 A	24-Apr-14 A	
SAM0415-new	4inch Galvanized steel pipe	12d	100%	21-May-14 A	27-May-14 A	
PROJECT 02 Construction Phase		297d		28-Dec-13 A	17-Aug-14	108d
Implement Traffic Control		7d		28-Dec-13 A	10-Feb-14 A	
SAM0478	Start Implement Traffic Control and Detour	7d	100%	28-Dec-13 A	10-Feb-14 A	
Phase #1 Construction Road From St. A0+000 To St. A3+860 Area B		278d		18-Jan-14 A	17-Aug-14	108d
From St. A0+000 To St. A0+450		244d		18-Jan-14 A	05-Aug-14	121d
SAM0564	Relocation Exist. Utilities , Implement traffic control & safety Plan (totally closed) /Coordination local Authorities	42d	56.62%	18-Jan-14 A	05-Aug-14	125d
SAM0566	Road Excavation Including (Cut/Fill) Up to Finish Sub Grade Level	16d	100%	19-Jan-14 A	02-Feb-14 A	
SAM0570	20 cm Thick Topping Layer	11d	100%	02-Feb-14 A	10-Feb-14 A	
SAM0572	20 cm Thick Base Course- First Layer	11d	100%	04-Feb-14 A	15-May-14 A	
SAM0571	Stone wall (A0+099- A0+131, A0+282- A0+383, A0+389- A0+450)RHS	21d	97%	22-Feb-14 A	02-Jul-14	140d
SAM0576	Stone wall (A0+010- A0+060,A0+220- A0+255, A0+264- A0+357, A0+379- A0+450)LHS	16d	90%	22-Feb-14 A	03-Jul-14	140d
SAM1161-new	Gravity wall from sta. A0+040 to Sta. A0+ 074 RHS	18d	100%	29-Mar-14 A	06-May-14 A	

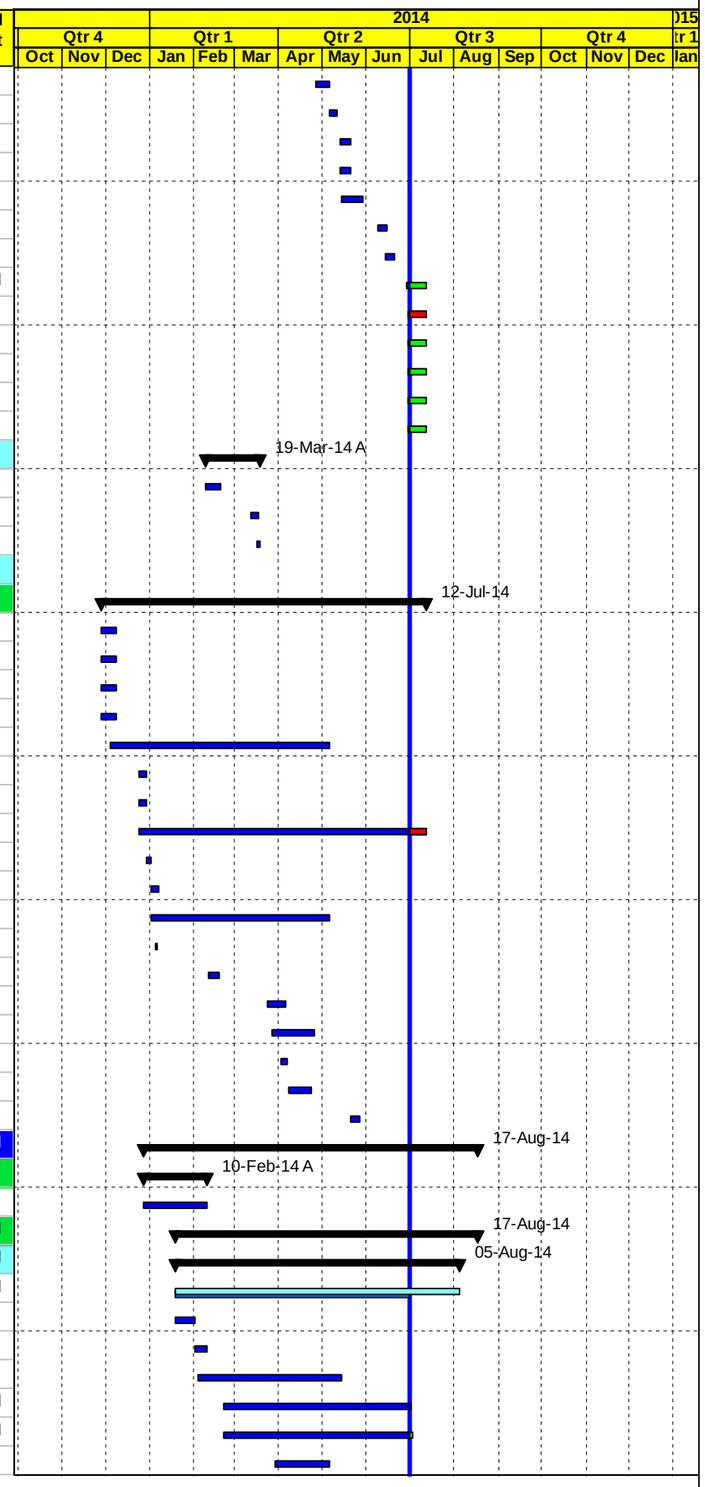

◇ Milestone Early Bar — Actual Level of Effort — Level of Effort
Actual Work — Early Bar — Summary
◆ Milestone Actual — Critical Bar

Date	Revision	Checked	Approved
03-Jul-14			

APCO/ArCon CONSTRUCTION AND SERVICES

Construction Program
Completed & In Progress Activities

TO12
Multiple Roads Project South II

Activity ID	Activity Name	Original Duration	Activity % Complete	Start	Finish	Total Float
SAM0568-new	Pipe culvert (1000 mm dia.) @ sta.A0+ 278.5	9d	100%	16-Apr-14 A	10-May-14 A	
SAM0569-new	Prapet wall from sta. A0+040 to Sta. AO + 074 RHS	8d	100%	21-Apr-14 A	06-May-14 A	
SAM0578	20 cm Thick Base Course- Second Layer	11d	97.99%	28-May-14 A	01-Jul-14	125d
SAM0620-new	Curbstone	10d	90%	15-Jun-14 A	01-Jul-14	155d
From St. A0+450 To St. A0+990		231d		03-Feb-14 A	05-Jul-14	141d
SAM0582	Relocation Exist. Utilities , Implement traffic control & safety Plan (totally closed) /Coordination local Authorities	45d	50%	03-Feb-14 A	05-Jul-14	141d
SAM0584	Road Excavation Including (Cut/Fill) Up to Finish Sub Grade Level	17d	100%	10-Feb-14 A	21-Feb-14 A	
SAM0588	20 cm Thick Topping Layer	12d	100%	12-Feb-14 A	05-Mar-14 A	
SAM0590	20 cm Thick Base Course- First Layer	12d	98.99%	13-Feb-14 A	01-Jul-14	143d
SAM0592	Stone wall (A0+768- A0+825, A0+843- A0+916, A0+922-A0+960,A0+750- A0+765) LHS	13d	90%	16-Mar-14 A	03-Jul-14	142d
SAM0594	Stone wall (A0+606-A0+621,A0+910-A0+997 , A0+750 -A0+773,A0+778-A0+863)RHS	21d	95%	23-Mar-14 A	02-Jul-14	142d
SAM0586	Construct new double pipe culvert (800 mm dia.) @ sta.A0+ 771	15d	90%	20-Apr-14 A	03-Jul-14	142d
SAM0596	20 cm Thick Base Course- Second Layer	12d	98%	08-Jun-14 A	01-Jul-14	143d
SAM0598	7 cm Asphalt Wearing Course Including Prime Coat	2d	5%	30-Jun-14 A	05-Jul-14	141d
From St. A0+990 To St. A1+500 Area B		199d		09-Feb-14 A	16-Jul-14	135d
SAM0600	Relocation Exist. Utilities , Implement traffic control & safety Plan (totally closed) /Coordination local Authorities	52d	83.75%	09-Feb-14 A	16-Jul-14	135d
SAM0610	Road Excavation Including (Cut/Fill) Up to Finish Sub Grade Level	21d	100%	15-Feb-14 A	22-Mar-14 A	
SAM0630	20 cm Thick Topping Layer	12d	100%	01-Mar-14 A	24-Mar-14 A	
SAM0640	20 cm Thick Base Course- First Layer	12d	100%	06-Mar-14 A	27-Mar-14 A	
SAM0650	20 cm Thick Base Course- Second Layer	13d	100%	24-Mar-14 A	21-Apr-14 A	
SAM0660	Stone wall from A0+920 -A1+020 RHS, A1+380 -A1+390 LHS	13d	35%	27-Mar-14 A	16-Jul-14	135d
SAM0655	7 cm Asphalt Wearing Course Including Prime Coat	2d	100%	25-Jun-14 A	30-Jun-14 A	
From St. A1+500 To St. A2+300 Area B		152d		03-Mar-14 A	12-Jul-14	145d
SAM0670	Relocation Exist. Utilities , Implement traffic control & safety Plan (totally closed) /Coordination local Authorities	68d	91.18%	03-Mar-14 A	12-Jul-14	116d
SAM0680	Road Excavation Including (Cut/Fill) Up to Finish Sub Grade Level	18d	100%	09-Mar-14 A	09-Apr-14 A	
SAM0710	20 cm Thick Topping Layer	15d	100%	23-Mar-14 A	22-Jun-14 A	
SAM0720	20 cm Thick Base Course- First Layer	15d	100%	26-Mar-14 A	23-Jun-14 A	
SAM0740	20 cm Thick Base Course- Second Layer	15d	100%	30-Mar-14 A	23-Jun-14 A	
SAM0690	Construct new double Pipe Culvert 1000mm @ St. A2+202	15d	80%	19-May-14 A	06-Jul-14	140d
SAM0700	Construct New Pipe Culvert 800mm @ St. A1+650	15d	98%	19-May-14 A	01-Jul-14	143d
SAM0730	Reconstruct stone wall from St. A2+220 To St. A2+300 RHS	12d	50%	16-Jun-14 A	12-Jul-14	116d
SAM0755	Crossing Pipe culvert(400 mm dia.) Under simple acces	5d	40%	20-Jun-14 A	03-Jul-14	153d
SAM0745	7 cm Asphalt Wearing Course Including Prime Coat	2d	85%	24-Jun-14 A	01-Jul-14	0d
From St. A2+300 To St. A3+100 Area B		86d		30-Mar-14 A	17-Aug-14	111d
SAM0750	Relocation Exist. Utilities , Implement traffic control & safety Plan (totally closed) /Coordination local Authorities	52d	38.94%	30-Mar-14 A	17-Aug-14	111d
SAM0760	Road Excavation Including (Cut/Fill) Up to Finish Sub Grade Level	24d	98%	31-Mar-14 A	01-Jul-14	143d
SAM0790	20 cm Thick Topping Layer	15d	95%	09-Apr-14 A	02-Jul-14	111d
SAM0800	20 cm Thick Base Course- First Layer	15d	90%	17-Apr-14 A	03-Jul-14	142d
SAM0820	20 cm Thick Base Course- Second Layer	15d	85%	21-Apr-14 A	05-Jul-14	-2d
SAM0770	Construct New Pipe Culvert 1000mm @ St. A2+690	15d	50%	01-Jun-14 A	14-Jul-14	-7d
From St. A3+100 To St. A3+860 Area B		66d		27-Apr-14 A	03-Aug-14	127d
SAM0830	Relocation Exist. Utilities , Implement traffic control & safety Plan (totally closed) /Coordination local Authorities	31d	5%	27-Apr-14 A	03-Aug-14	127d
SAM0840	Road Excavation Including (Cut/Fill) Up to Finish Sub Grade Level	13d	85%	29-Apr-14 A	05-Jul-14	141d
SAM0860	20 cm Thick Topping Layer	7d	85%	04-May-14 A	02-Jul-14	142d
SAM0870	20 cm Thick Base Course- First Layer	7d	20%	21-May-14 A	10-Jul-14	-5d
SAM0850	Crossing Pipe Culverts (Dia 400mm) @ St. A3+340 RHS, A3+720 RHS, A3+620LHS & A3+760 LHS	10d	10%	17-Jun-14 A	17-Jul-14	134d
SAM0890	20 cm Thick Base Course- Second Layer	7d	20%	18-Jun-14 A	10-Jul-14	-11d
Phase #2 Construction Road From St. A3+860 To St. A4+121.6 RHS & LHS Area B		87d		01-Jun-14 A	12-Aug-14	114d
SAM0910	Relocation Exist. Utilities , Implement traffic control & safety Plan (totally closed) /Coordination local Authorities	22d	0%	01-Jun-14 A	12-Aug-14	-19d

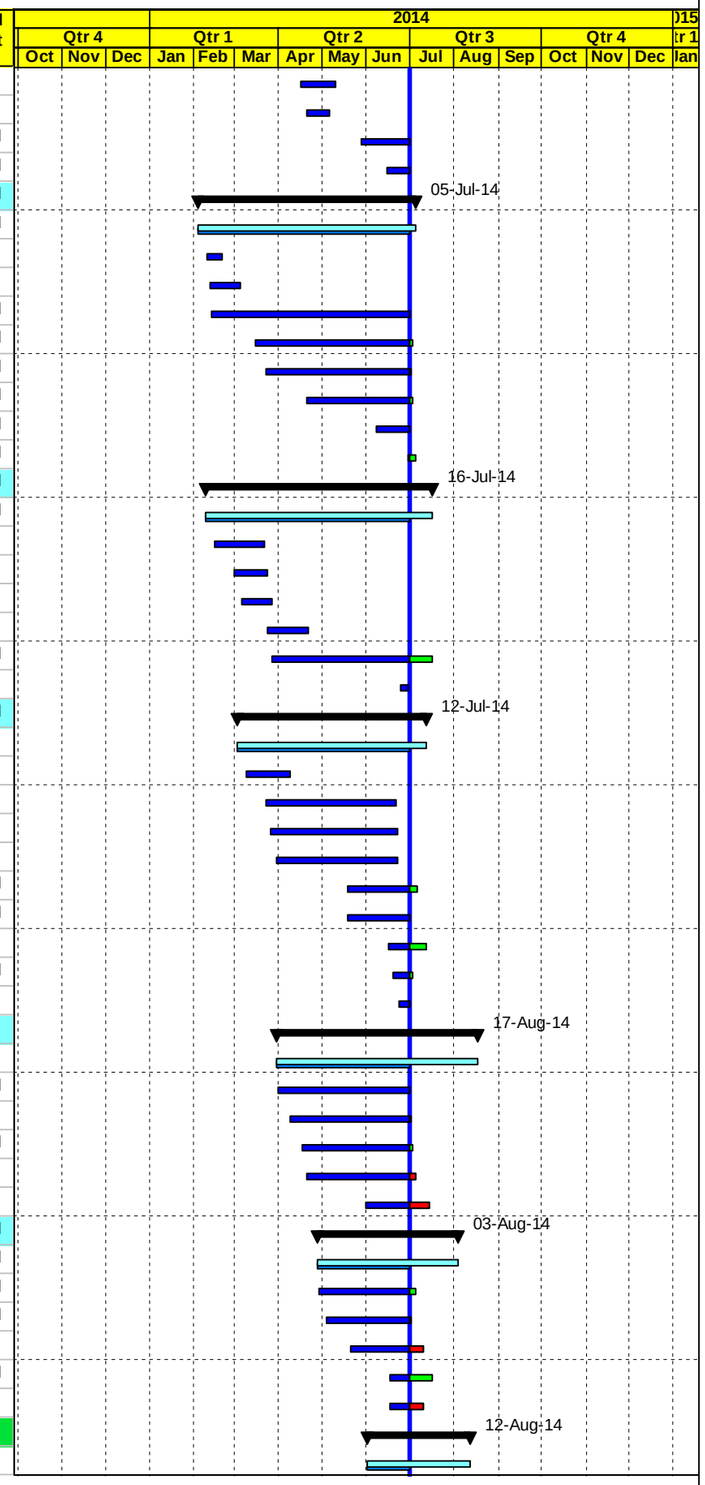

◇ Milestone Early Bar — Actual Level of Effort — Level of Effort
Actual Work — Early Bar — Summary
◆ Milestone Actual — Critical Bar

Date	Revision	Checked	Approved
03-Jul-14			

APCO/ArCon CONSTRUCTION AND SERVICES

Construction Program
Completed & In Progress Activities

TO12
Multiple Roads Project South II

Activity ID	Activity Name	Original Duration	Activity % Complete	Start	Finish	Total Float
SAM0925	Road Excavation Including (Cut/Fill) Up to Finish Sub Grade Level LHS	5d	90%	02-Jun-14 A	01-Jul-14	-18d
SAM0920	Road Excavation Including (Cut/Fill) Up to Finish Sub Grade Level RHS	5d	90%	02-Jun-14 A	01-Jul-14	-17d
SAM0980	Stone Boulder Wall From sta.3+295 to sta.3+333	5d	25%	25-Jun-14 A	04-Jul-14	152d
Phase #3 Seg. B from St. B0+00 To ST. B0+400 (RHS & LHS) Area C		27d		14-Jun-14 A	12-Aug-14	-16d
SAM1070	Implement Traffic Control and Safety Plan /Coordination with local Authorities	27d	0%	14-Jun-14 A	12-Aug-14	-16d
VO#2		0d				0d
Temporary Detours " if any"		10d		19-Jan-14 A	01-Jul-14	12d
SAM1152	Base-course for Paved Temporary Detours	10d	100%	19-Jan-14 A	01-Jul-14	12d
New activities		114d		29-Jan-14 A	02-Jul-14	6d
SAM1157-new	Excavation yard from sta. A0+140 to Sta. A0+ 270	8d	100%	29-Jan-14 A	10-Feb-14 A	
SAM1159-new	20 cm Thick Topping Layer from sta. A0+140 to Sta. A0+ 270	5d	100%	02-Feb-14 A	14-Feb-14 A	
SAM1158-new	20 cm Thick Base Course from sta. A0+140 to Sta. A0+ 270	5d	75%	16-Feb-14 A	02-Jul-14	3d
Miscellaneous Works Seg. A and Seg. B		0d				0d
PROJECT 02 Post Construction Phase		0d				0d
PROJECT 03 Milling and Overlay of Bethlehem Internal Roads		193d		01-Nov-13 A	06-May-14 A	
PROJECT 03 Preconstruction Phase		40d		01-Nov-13 A	23-Dec-13 A	
PROJECT 03 Conformed Drawings and Coordination		36d		02-Nov-13 A	15-Dec-13 A	
BTH0020	Coordination with local Authorities before Construction Project 03	35d	100%	02-Nov-13 A	15-Dec-13 A	
BTH0010	Final for Construction Drawing (Conformed)	0d	100%	03-Nov-13 A		
PROJECT 03 Mobilization		40d		01-Nov-13 A	23-Dec-13 A	
BTH0055	Mobilization Total Cost (4.0%)	40d	100%	01-Nov-13 A	23-Dec-13 A	
BTH0060	Site Hand Over	1d	100%	01-Nov-13 A	01-Nov-13 A	
BTH0070	Checking With CMC Existing-Bench Marks, Survey Control Points	2d	100%	02-Nov-13 A	03-Nov-13 A	
BTH0090	Install Temporary Project Sign	2d	100%	03-Nov-13 A	03-Nov-13 A	
BTH0080	Start Preparation Construction Submittals (Survey plan , Shop Drawings & Materials)	18d	100%	11-Nov-13 A	02-Dec-13 A	
BTH0098	Supply and install Office IT Equipments & Applience (Bethlehem office)	5d	100%	30-Nov-13 A	23-Dec-13 A	
BTH0095	Supply and install Office Furniture's and Supplies (Bethlehem office)	5d	100%	30-Nov-13 A	23-Dec-13 A	
PROJECT 03 Construction Phase		192d		02-Nov-13 A	03-May-14 A	
PROJECT 03 Construction Submittals		156d		28-Nov-13 A	22-Apr-14 A	
PROJECT 03 Shop Drawing Submittals		140d		08-Dec-13 A	22-Apr-14 A	
Road Plans and Details for Asphalt & Concrete Sidewalk		22d		08-Dec-13 A	12-Mar-14 A	
BTH0135	Hebron Jerusalem Road	12d	100%	08-Dec-13 A	24-Dec-13 A	
BTH0140	Wadi Ma'ali Road	12d	100%	08-Dec-13 A	12-Mar-14 A	
BTH0150	Al Dibis Road	12d	100%	08-Dec-13 A	24-Dec-13 A	
BTH0160	Wadi Shahine Road	12d	100%	08-Dec-13 A	24-Dec-13 A	
BTH0172	Al- Khleifat Road	12d	100%	08-Dec-13 A	24-Dec-13 A	
BTH0162	Al -Atan Road	12d	100%	08-Dec-13 A	24-Dec-13 A	
Retaining Wall		12d		06-Mar-14 A	11-Mar-14 A	
BTH0172-new	Boundary Walls from Sta.0+000 to Sta.0+043 RHS and from Sta.0+043 to Sta.0+052 LHS	12d	100%	06-Mar-14 A	11-Mar-14 A	
BTH0173-new	Retaining Wall from Sta.0+010 to Sta.0+017 LHS	12d	100%	08-Mar-14 A	11-Mar-14 A	
Otheres		40d		23-Feb-14 A	22-Apr-14 A	
BTH0180	Road Furnishing for Hebron Jerusalem Road	12d	100%	23-Feb-14 A	26-Feb-14 A	
BTH0190	Road Furnishing for Wadi Ma'ali Road	12d	100%	10-Mar-14 A	12-Mar-14 A	
BTH0200	Road Furnishing for Philips,Al Shepered and Al Dibis Road	12d	100%	16-Mar-14 A	31-Mar-14 A	
BTH0220	Road Furnishing for Al -Atan Road	12d	100%	18-Mar-14 A	18-Mar-14 A	
BTH0230	Road Furnishing fo rBeit Sahour Intersection, Al Karkafa ,PWA and Al Atan Road	12d	100%	27-Mar-14 A	06-Apr-14 A	
BTH0210	Road Furnishing for Wadi Ma'ali Road, Wadi Shaheen Road and Al Qata'a Road	12d	100%	13-Apr-14 A	22-Apr-14 A	
PROJECT 03 Material Submittals		156d		28-Nov-13 A	06-Apr-14 A	
BTH0350	Prime and Tack Coat	12d	100%	28-Nov-13 A	09-Dec-13 A	

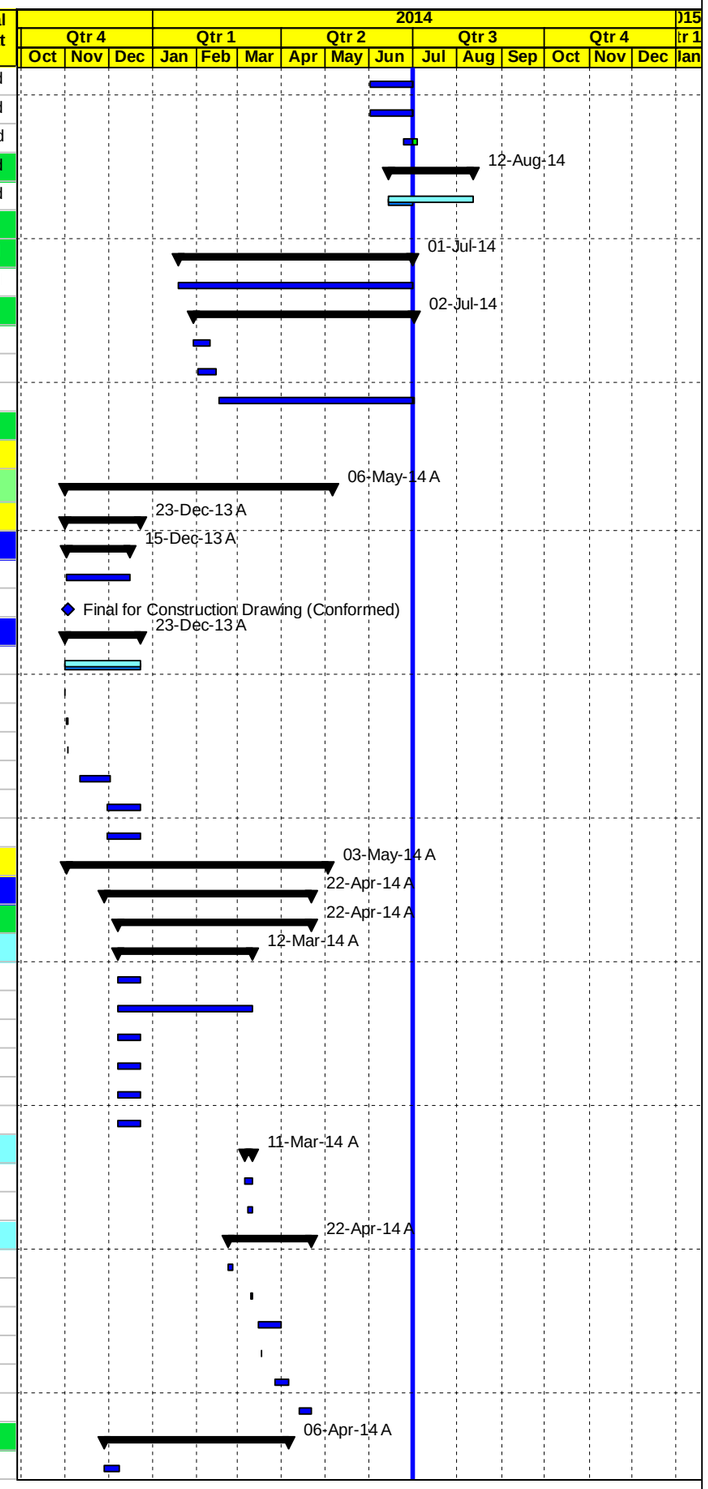

Milestone Early Bar | Actual Level of Effort | Level of Effort
Actual Work | Early Bar | Summary
Milestone Actual | Critical Bar

Date	Revision	Checked	Approved
03-Jul-14			

APCO/ArCon CONSTRUCTION AND SERVICES

Construction Program
Completed & In Progress Activities

TO12
Multiple Roads Project South II

Activity ID	Activity Name	Original Duration	Activity % Complete	Start	Finish	Total Float
BTH0360	Bituminous Wearing Course-Mix Design	12d	100%	28-Nov-13 A	09-Dec-13 A	
BTH0390	Cat eyes	12d	100%	28-Nov-13 A	09-Jan-14 A	
BTH0400	Thermoplastic paint	12d	100%	28-Nov-13 A	09-Dec-13 A	
BTH0330	Base Course Source	12d	100%	08-Dec-13 A	19-Dec-13 A	
BTH0345	Concrete Mix Design including Cement type	12d	100%	08-Dec-13 A	19-Dec-13 A	
BTH0425	Curbstone paint material	12d	100%	25-Dec-13 A	02-Jan-14 A	
BTH0410	Guard Rail	12d	100%	30-Dec-13 A	02-Jan-14 A	
BTH0340	Curbstone	12d	100%	02-Jan-14 A	07-Jan-14 A	
BTH0428-new	Interlocking Block	12d	100%	02-Jan-14 A	07-Jan-14 A	
BTH0420	Traffic sign	12d	100%	05-Jan-14 A	06-Jan-14 A	
BTH0370	Bituminous Wearing Course- (Basalt mix).	12d	100%	24-Feb-14 A	04-Mar-14 A	
BTH0385	Asphalt crack repair material	12d	100%	19-Mar-14 A	25-Mar-14 A	
BTH0373	Steel Reinforcement	12d	100%	24-Mar-14 A	06-Apr-14 A	
BTH0427	Galvanized steel Handrail	12d	100%	24-Mar-14 A	25-Mar-14 A	
PROJECT 03 Construction		192d		02-Nov-13 A	03-May-14 A	
Implement Traffic Control		10d		03-Nov-13 A	02-Jan-14 A	
BTH0100	Start Implement Traffic Control	7d	100%	03-Nov-13 A	02-Jan-14 A	
Phase#1 Segment A Hebron Jerusalem Road		170d		09-Nov-13 A	01-May-14 A	
Hebron Jerusalem Road RHS		170d		31-Dec-13 A	01-May-14 A	
BTH0460	Implement traffic control & safety Plan /Coordination with local Authorities	31d	100%	31-Dec-13 A	04-Mar-14 A	
BTH0470	Milling	3d	100%	03-Jan-14 A	12-Jan-14 A	
BTH0500	Asphalt Patching and Leveling Course	8d	100%	18-Jan-14 A	23-Jan-14 A	
BTH0480	Saw Cut Existing Asphalt, Road Excavation, Backfill, Base Course Layer for patching	10d	100%	18-Jan-14 A	26-Jan-14 A	
BTH0520	5 cm Asphalt Wearing Course Including Tack Coat or Prime Coat	3d	100%	20-Jan-14 A	23-Jan-14 A	
BTH0490	Curbstone	10d	100%	21-Jan-14 A	22-Jan-14 A	
BTH0515	Manhole adjustment	2d	100%	23-Jan-14 A	23-Jan-14 A	
BTH0510	Interlock Block, Concrete work for ramps and sidewalks	7d	100%	03-Feb-14 A	03-Feb-14 A	
BTH0525	Thermoplastic painting, Cat eyes & traffic signs	10d	100%	01-Mar-14 A	01-May-14 A	
BTH0535-new	Install new Hand Rail	5d	100%	10-Apr-14 A	13-Apr-14 A	
Hebron Jerusalem Road LHS		83d		09-Nov-13 A	01-May-14 A	
BTH0530	Implement traffic control & safety Plan /Coordination with local Authorities	31d	100%	09-Nov-13 A	04-Mar-14 A	
BTH0540	Milling	3d	100%	12-Jan-14 A	14-Jan-14 A	
BTH0550	Saw Cut Existing Asphalt, Road Excavation, Backfill, Base Course Layer for patching	10d	100%	18-Jan-14 A	19-Jan-14 A	
BTH0560	Curbstone	10d	100%	22-Jan-14 A	25-Jan-14 A	
BTH0570	Asphalt Patching and Leveling Course	8d	100%	23-Jan-14 A	27-Jan-14 A	
BTH0590	5 cm Asphalt Wearing Course Including Tack Coat or Prime Coat	3d	100%	23-Jan-14 A	27-Jan-14 A	
BTH0585	Manhole adjustment	2d	100%	23-Jan-14 A	26-Jan-14 A	
BTH0580	Interlock Block, Concrete work for ramps and sidewalks	7d	100%	03-Feb-14 A	22-Feb-14 A	
BTH0595	Thermoplastic painting, Cat eyes & traffic signs	10d	100%	01-Mar-14 A	01-May-14 A	
BTH0596-new	Install new Hand Rail	5d	100%	10-Apr-14 A	13-Apr-14 A	
Phase#2 Segment B Bethlehem Internal Roads		192d		02-Nov-13 A	03-May-14 A	
Wadi Ma'ali Road (1560 M)		104d		14-Jan-14 A	03-May-14 A	
BTH0600	Implement traffic control & safety Plan /Coordination with local Authorities	28d	100%	14-Jan-14 A	29-Apr-14 A	
BTH0610	Milling	2d	100%	15-Jan-14 A	16-Jan-14 A	
BTH0645	Manhole adjustment	2d	100%	15-Jan-14 A	21-Mar-14 A	
BTH0640	Asphalt Patching and Leveling Course	7d	100%	23-Jan-14 A	24-Mar-14 A	
BTH0620	Saw Cut Existing Asphalt, Road Excavation, Backfill, Base Course Layer for patching	8d	100%	24-Jan-14 A	24-Jan-14 A	
BTH0660	5 cm Asphalt Wearing Course Including Tack Coat or Prime Coat	2d	100%	25-Jan-14 A	24-Mar-14 A	
BTH0630	Curbstone	8d	100%	26-Jan-14 A	23-Mar-14 A	

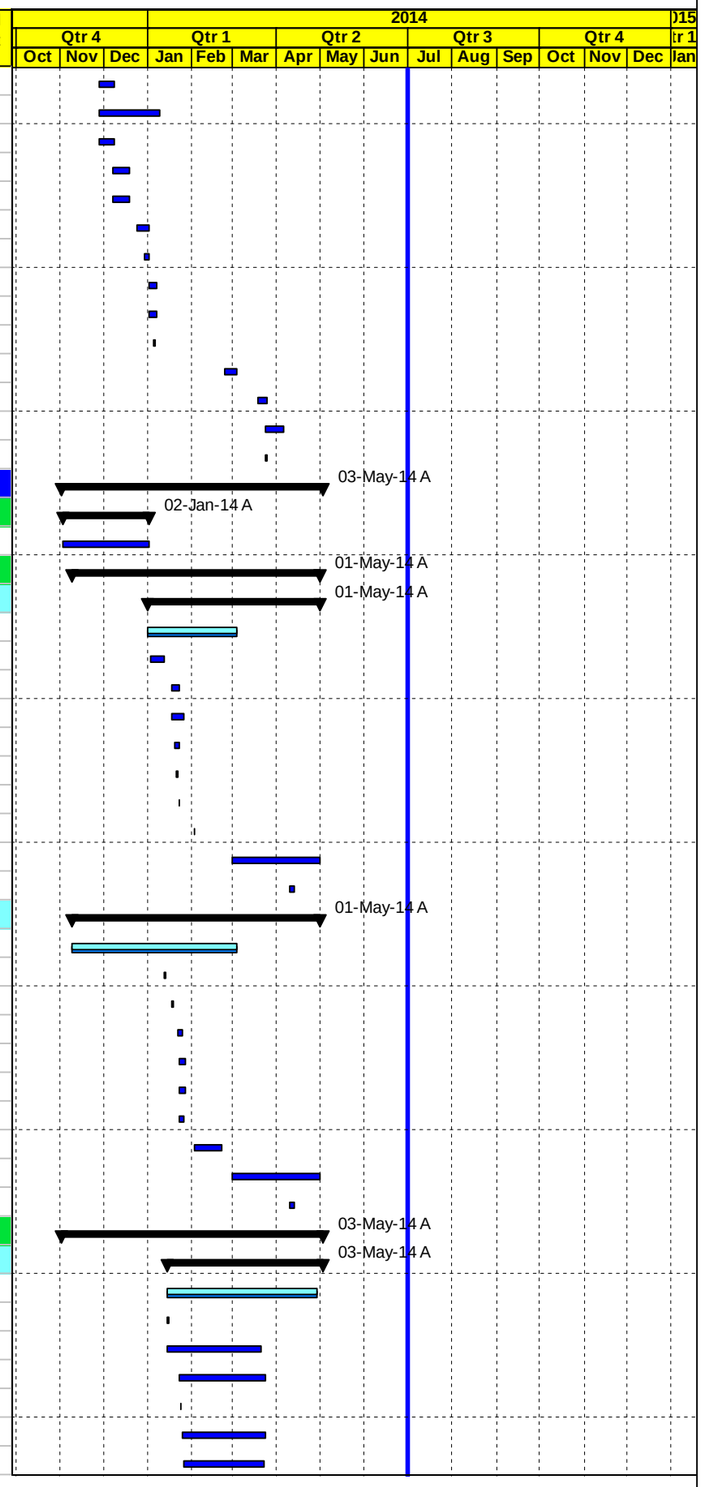

◇ Milestone Early Bar — Actual Level of Effort — Level of Effort
Actual Work — Early Bar — Summary
◆ Milestone Actual — Critical Bar

Date	Revision	Checked	Approved
03-Jul-14			

APCO/ArCon CONSTRUCTION AND SERVICES

Construction Program
Completed & In Progress Activities

TO12
Multiple Roads Project South II

Activity ID	Activity Name	Original Duration	Activity % Complete	Start	Finish	Total Float
BTH0650	Interlock Block, Concrete work for ramps and sidewalks/stone Cladding	7d	100%	02-Feb-14 A	03-May-14 A	
BTH0665	Thermoplastic painting, Cat eyes & traffic signs/Hand Rail	10d	100%	23-Apr-14 A	01-May-14 A	
Al Dibis Road ((450 M)		86d		27-Jan-14 A	29-Apr-14 A	
BTH0670	Implement traffic control & safety Plan /Coordination with local Authorities	20d	100%	27-Jan-14 A	29-Apr-14 A	
BTH0680	Milling	1d	100%	28-Jan-14 A	29-Jan-14 A	
BTH0725	Manhole adjustment	2d	100%	29-Jan-14 A	23-Feb-14 A	
BTH0700	Curbstone	4d	100%	09-Feb-14 A	17-Feb-14 A	
BTH0690	Saw Cut Existing Asphalt, Road Excavation, Backfill, Base Course Layer for patching	4d	100%	09-Feb-14 A	28-Feb-14 A	
BTH0720	Interlock Block, Concrete work for ramps and sidewalks	5d	100%	10-Feb-14 A	16-Apr-14 A	
BTH0710	Asphalt Patching and Leveling Course	4d	100%	02-Mar-14 A	04-Mar-14 A	
BTH0730	5 cm Asphalt Wearing Course Including Tack Coat or Prime Coat	2d	100%	02-Mar-14 A	04-Mar-14 A	
BTH0745new	Boundary wall	5d	100%	24-Mar-14 A	17-Apr-14 A	
BTH0735	Thermoplastic painting, Cat eyes & traffic signs	7d	100%	29-Mar-14 A	19-Apr-14 A	
BTH0735-new	Hand Rail	5d	100%	13-Apr-14 A	14-Apr-14 A	
Wadi Shahine Road (250 M)		186d		02-Nov-13 A	29-Apr-14 A	
BTH0740	Implement traffic control & safety Plan /Coordination with local Authorities	15d	100%	02-Nov-13 A	29-Apr-14 A	
BTH0760	Saw Cut Existing Asphalt, Road Excavation, Backfill, Base Course Layer for patching	2d	100%	02-Nov-13 A	16-Apr-14 A	
BTH0750	Milling	1d	100%	02-Nov-13 A	16-Jan-14 A	
BTH0770	Curbstone	2d	100%	03-Nov-13 A	22-Apr-14 A	
BTH0795	Manhole adjustment	2d	100%	04-Nov-13 A	10-Apr-14 A	
BTH0800	5 cm Asphalt Wearing Course Including Tack Coat or Prime Coat	1d	100%	05-Nov-13 A	17-Apr-14 A	
BTH0790	Interlock Block, Concrete work for ramps and sidewalks	2d	100%	21-Nov-13 A	29-Apr-14 A	
BTH0792-new	Retaining Wall	5d	100%	29-Mar-14 A	21-Apr-14 A	
BTH0780	Asphalt Patching and Leveling Course	4d	100%	17-Apr-14 A	17-Apr-14 A	
BTH0805	Thermoplastic painting, Cat eyes & traffic signs/Hand Rail	5d	100%	25-Apr-14 A	29-Apr-14 A	
Phase#3 Segment C Bethlehem Internal Roads		175d		28-Jan-14 A	18-Apr-14 A	
Al -Atan Road (290 M)		175d		28-Jan-14 A	18-Apr-14 A	
BTH0810	Implement traffic control & safety Plan /Coordination with local Authorities	21d	100%	28-Jan-14 A	01-Apr-14 A	
BTH0820	Milling	1d	100%	29-Jan-14 A	29-Jan-14 A	
BTH0865	Manhole adjustment	1d	100%	11-Feb-14 A	12-Feb-14 A	
BTH0870	5 cm Asphalt Wearing Course Including Tack Coat or Prime Coat	1d	100%	21-Mar-14 A	21-Mar-14 A	
BTH0875	Thermoplastic painting, Cat eyes & traffic signs	14d	100%	01-Apr-14 A	18-Apr-14 A	
Phase 4 New activities		94d		12-Dec-13 A	01-May-14 A	
Shepherd Road (140 M)		43d		27-Jan-14 A	29-Apr-14 A	
BTH0880-new	Implement traffic control & safety Plan /Coordination with local Authorities	19d	100%	27-Jan-14 A	29-Apr-14 A	
BTH0900-new	Milling	1d	100%	28-Jan-14 A	28-Jan-14 A	
BTH0920-new	Curbstone & Concrete work	5d	100%	29-Jan-14 A	26-Feb-14 A	
BTH0910-new	Saw Cut Existing Asphalt, Road Excavation, Backfill, Base Course Layer for patching	5d	100%	08-Feb-14 A	27-Feb-14 A	
BTH0945-new	Manhole adjustment	2d	100%	08-Feb-14 A	08-Feb-14 A	
BTH0930-new	Asphalt Patching and Leveling Course	4d	100%	01-Mar-14 A	01-Mar-14 A	
BTH0950-new	5 cm Asphalt Wearing Course Including Tack Coat or Prime Coat	2d	100%	01-Mar-14 A	01-Mar-14 A	
BTH0955-new	Thermoplastic painting, Cat eyes & traffic signs	8d	100%	29-Mar-14 A	18-Apr-14 A	
Festival Yard (100 M)		80d		12-Dec-13 A	18-Apr-14 A	
BTH0966-new	Saw Cut Exisiting Asphalt, Road Excavation, Backfill, Base Course Layer	5d	100%	12-Dec-13 A	26-Dec-13 A	
BTH0967-new	Curbstone	2d	100%	12-Dec-13 A	26-Dec-13 A	
BTH0970-new	Interlock Block, Concrete work for ramps and sidewalks	5d	100%	12-Dec-13 A	26-Dec-13 A	
BTH0969-new	Milling	1d	100%	04-Mar-14 A	05-Mar-14 A	
BTH0971-new	Manhole adjustment	2d	100%	06-Mar-14 A	19-Mar-14 A	
BTH0975-new	5 cm Asphalt Wearing Course Including Tack Coat or Prime Coat	2d	100%	20-Mar-14 A	20-Mar-14 A	

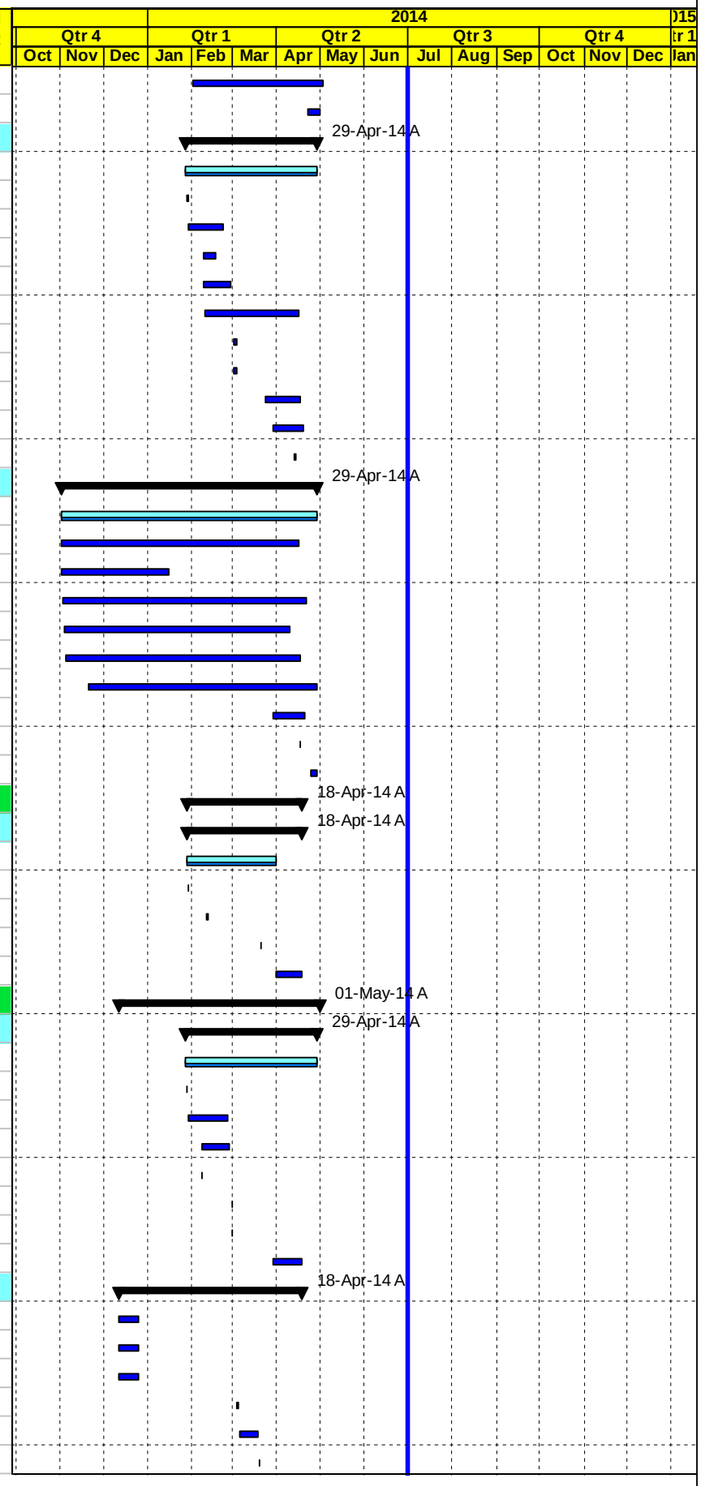

Milestone Early Bar
Actual Work
Milestone Actual
Actual Level of Effort
Early Bar
Critical Bar
Level of Effort
Summary

Date	Revision	Checked	Approved
03-Jul-14			

APCO/ArCon CONSTRUCTION AND SERVICES

Construction Program
Completed & In Progress Activities

TO12
Multiple Roads Project South II

Activity ID	Activity Name	Original Duration	Activity % Complete	Start	Finish	Total Float
BTH0972-new	Asphalt Patching and Leveling Course	4d	100%	22-Mar-14 A	22-Mar-14 A	
BTH0976-new	Thermoplastic painting, Cat eyes & traffic signs	6d	100%	01-Apr-14 A	18-Apr-14 A	
Filips Road (100 L.m)		54d		22-Feb-14 A	18-Apr-14 A	
BTH0978-new	Milling	1d	100%	22-Feb-14 A	22-Feb-14 A	
BTH0980-new	Saw Cut Exisiting Asphalt, Road Excavation, Backfill, Base Course Layer	1d	100%	22-Feb-14 A	22-Feb-14 A	
BTH0995-new	Curbstone & Concrete work	1d	100%	22-Feb-14 A	22-Feb-14 A	
BTH0990-new	Manhole adjustment	1d	100%	23-Feb-14 A	23-Feb-14 A	
BTH1010-new	Asphalt Patching and Leveling Course	1d	100%	01-Mar-14 A	01-Mar-14 A	
BTH1020-new	5 cm Asphalt Wearing Course Including Tack Coat or Prime Coat	1d	100%	01-Mar-14 A	01-Mar-14 A	
BTH1025-new	Thermoplastic painting, Cat eyes & traffic signs	8d	100%	29-Mar-14 A	18-Apr-14 A	
Karkafa Road (280 L.m)		46d		23-Feb-14 A	19-Apr-14 A	
BTH1030-new	Milling	1d	100%	23-Feb-14 A	23-Feb-14 A	
BTH1040-new	Manhole adjustment	1d	100%	24-Feb-14 A	24-Feb-14 A	
BTH1050-new	Asphalt Patching and Leveling Course	1d	100%	28-Feb-14 A	01-Mar-14 A	
BTH1042-new	Saw Cut Exisiting Asphalt, Road Excavation, Backfill, Base Course Layer	1d	100%	18-Mar-14 A	18-Mar-14 A	
BTH1060-new	5 cm Asphalt Wearing Course Including Tack Coat or Prime Coat	1d	100%	19-Mar-14 A	19-Mar-14 A	
BTH1062-new	Thermoplastic painting, Cat eyes & traffic signs	8d	100%	29-Mar-14 A	19-Apr-14 A	
PWA Intersection(End of Al-Atan)		46d		23-Feb-14 A	28-Apr-14 A	
BTH1080-new	Milling	1d	100%	23-Feb-14 A	23-Feb-14 A	
BTH1090-new	Manhole adjustment	1d	100%	17-Mar-14 A	18-Mar-14 A	
BTH1092-new	Saw Cut Exisiting Asphalt, Road Excavation, Backfill, Base Course Layer	1d	100%	18-Mar-14 A	18-Mar-14 A	
BTH1100-new	Asphalt Patching and Leveling Course	1d	100%	21-Mar-14 A	21-Mar-14 A	
BTH1110-new	5 cm Asphalt Wearing Course Including Tack Coat or Prime Coat	1d	100%	21-Mar-14 A	21-Mar-14 A	
BTH1112-new	Thermoplastic painting, Cat eyes & traffic signs	8d	100%	01-Apr-14 A	28-Apr-14 A	
Al-Qet'ah Road		35d		30-Mar-14 A	01-May-14 A	
BTH1140-new	Excavation	5d	100%	30-Mar-14 A	19-Apr-14 A	
BTH1150-new	Base Course Layer	7d	100%	30-Mar-14 A	19-Apr-14 A	
BTH1151-new	Curbstone	5d	100%	11-Apr-14 A	14-Apr-14 A	
BTH1152-new	Interlock Block, Concrete work for ramps and sidewalks	5d	100%	14-Apr-14 A	01-May-14 A	
BTH1154-new	Manhole adjustment	2d	100%	15-Apr-14 A	16-Apr-14 A	
BTH1160-new	5 cm Asphalt Wearing Course Including Tack Coat or Prime Coat	1d	100%	17-Apr-14 A	17-Apr-14 A	
BTH1130-new	Thermoplastic painting, Cat eyes & traffic signs	3d	100%	28-Apr-14 A	28-Apr-14 A	
VO3		62d		01-Apr-14 A	24-Apr-14 A	
BTH1170-new	Backfill cave at Al Dibs Road located at Sta. 0+150 RHS with single size materials	4d	100%	01-Apr-14 A	03-Apr-14 A	
BTH1180-new	Removal of the existing handrail located at Hebron-Jerusalem Road	5d	100%	10-Apr-14 A	13-Apr-14 A	
BTH1190-new	Demolishing of Parapet wall at Wadi Maali road (Al-Ein Intersection)	1d	100%	17-Apr-14 A	17-Apr-14 A	
BTH1200-new	Stone Cladding for the new wall at Wadi Shaheen road (Al-Ein Intersection)	7d	100%	22-Apr-14 A	24-Apr-14 A	
PROJECT 03 Post Construction Phase		7d		15-Apr-14 A	06-May-14 A	
BTH0970	Walk Through & Punch List	6d	100%	15-Apr-14 A	06-May-14 A	
BTH0980	Start Demobilization	1d	100%	05-May-14 A	06-May-14 A	
BTH0990	Start Submitting As Built drawings	0d	100%	06-May-14 A		
BTH0995	Start preparation Final payment	0d	100%	06-May-14 A		
Post Submittals		0d				0d

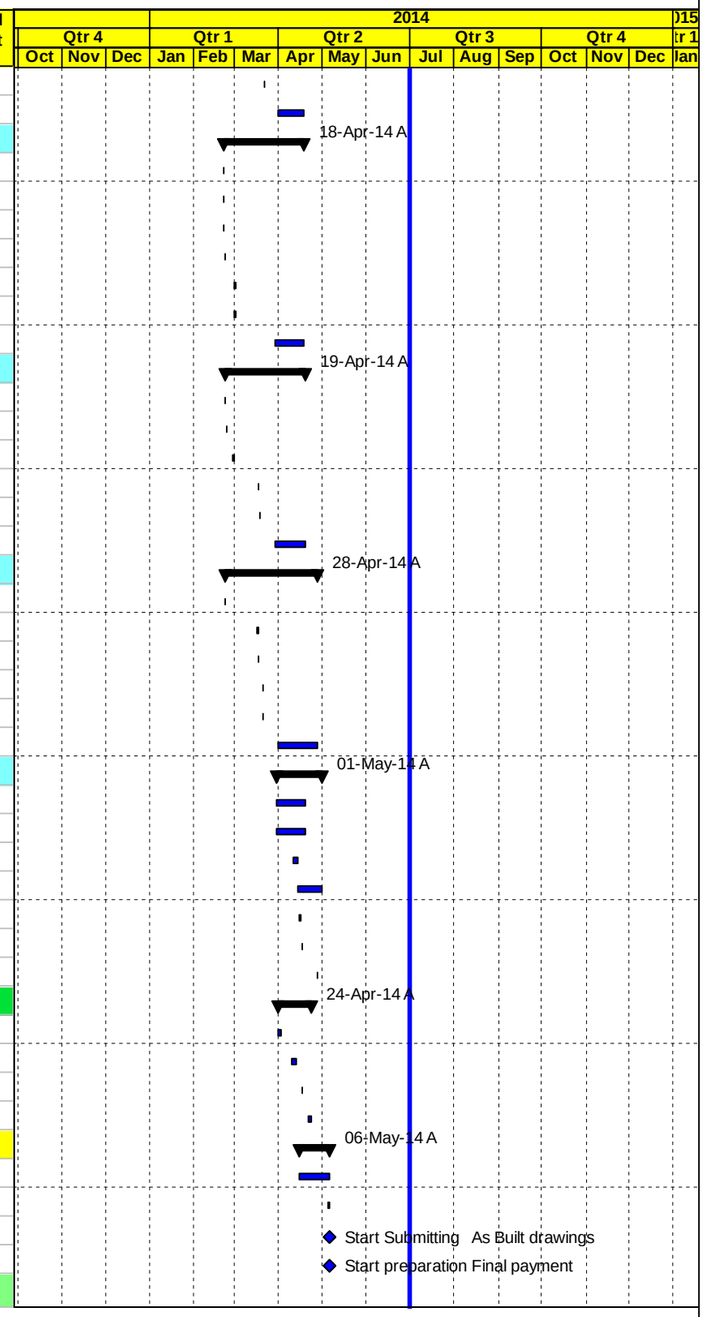

Milestone Early Bar
Actual Level of Effort
Level of Effort
Actual Work
Early Bar
Summary
Milestone Actual
Critical Bar

Date	Revision	Checked	Approved
03-Jul-14			

C | Progress S-Curve Versus Actual

Construction Progress S-Curve

Total Contract Value:	**$ 12,259,300**
Total Contract Value (Without Day work):	**$ 11,759,300**
Total Contract Value (VO4):	**$ 11,853,751**
Project Duration :	**365 Calender Days**
Time Extension	**34 Calender Days**
Revised Project Duration :	**399 Calender Days**
NTP Date:	**1-Nov-13**

*** Day Work Not Included**

	November. 2013	December. 2013	January. 2014	February. 2014	March. 2014	April. 2014	May. 2014	June. 2014	July. 2014	August. 2014	September. 2014	October. 2014	November. 2014	December. 2014	TOTAL
Planned Value (Baseline1)	$ 416,666	$ 50,500	$ 497,196	$ 820,568	$ 1,163,068	$ 1,375,210	$ 1,568,007	$ 1,552,625	$ 735,681	$ 924,351	$ 751,703	$ 1,903,726			$11,759,301
Planned Value (CUM)	$ 416,666	$ 467,166	$ 964,362	$ 1,784,930	$ 2,947,998	$ 4,323,208	$ 5,891,215	$ 7,443,840	$ 8,179,521	$ 9,103,872	$ 9,855,575	$ 11,759,301	$ 11,759,301	$ 11,759,301	
% Planned	3.5%	0.4%	4.2%	7.0%	9.9%	11.7%	13.3%	13.2%	6.3%	7.9%	6.4%	16.2%	0.0%	0.0%	**100%**
% Planned (CUM) BL1	3.5%	4.0%	8.2%	15.2%	25.1%	36.8%	50.1%	63.3%	69.6%	77.4%	83.8%	100.0%	100.0%	100.0%	
Planned Value (Baseline2)	$ 230,744	$ 195,822	$ 505,070	$ 250,813	$ 959,828	$ 700,376	$ 757,991	$ 948,548	$ 963,616	$ 1,104,903	$ 1,256,332	$ 981,516	$ 2,897,305	$ 100,887	**$ 11,853,751**
Planned Value (CUM)	$ 230,744	$ 426,566	$ 931,636	$ 1,182,449	$ 2,142,277	$ 2,842,653	$ 3,600,644	$ 4,549,192	$ 5,512,808	$ 6,617,711	$ 7,874,043	$ 8,855,559	$ 11,752,864	$ 11,853,751	
% Planned	1.9%	1.7%	4.3%	2.1%	8.1%	5.9%	6.4%	8.0%	8.1%	9.3%	10.6%	8.3%	24.4%	0.9%	**100.00%**
% Planned (CUM) BL2	1.9%	3.6%	7.9%	10.0%	18.1%	24.0%	30.4%	38.4%	46.5%	55.8%	66.4%	74.7%	99.1%	100.0%	
Actual Value	$ 230,744	$ 195,822	$ 505,070	$ 250,813	$ 959,828	$ 700,376	$ 314,171	$ 900,832							**$ 4,057,656**
Actual Value (CUM)	$ 230,744	$ 426,566	$ 931,636	$ 1,182,449	$ 2,142,277	$ 2,842,653	$ 3,156,824	$ 4,057,656							
% Actual	1.9%	1.7%	4.3%	2.1%	8.1%	5.9%	2.7%	7.6%							**34.2%**
% Actual (CUM)	1.9%	3.6%	7.9%	10.0%	18.1%	24.0%	26.6%	34.2%							

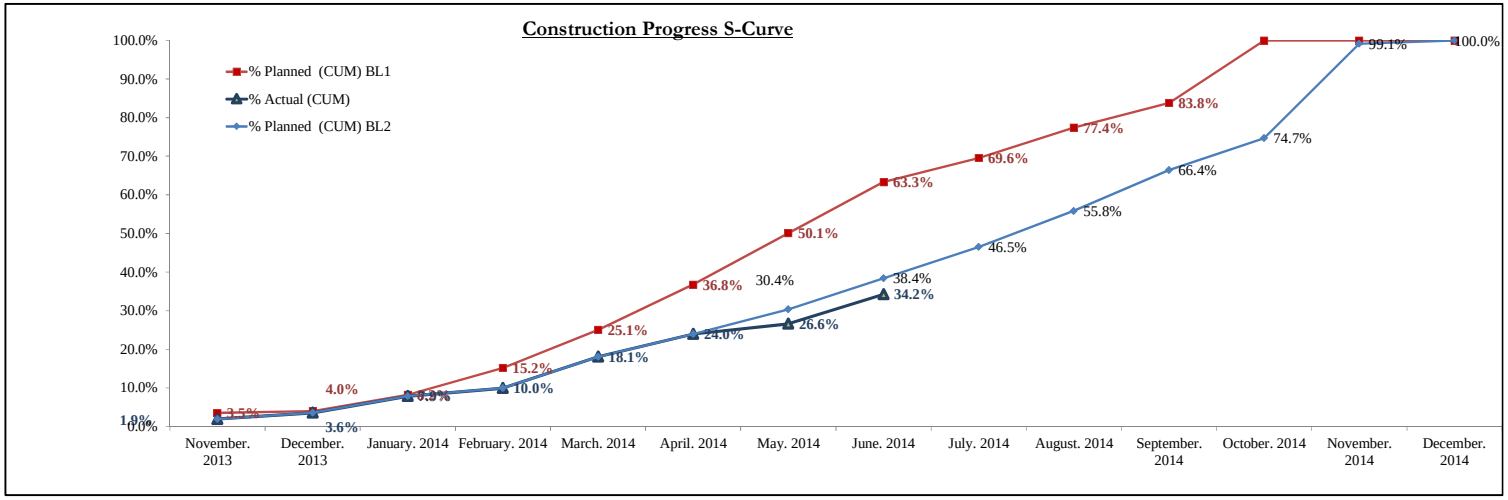

Construction Progress S-Curve

Total Contract Value (Orginal):	**$ 8,243,912**
Total Contract Value (VO2):	**$ 8,277,362**
Project Duration :	**365 Calender Days**
Time Extension	**34 Calender Days**
Revised Project Duration :	**399 Calender Days**
NTP Date:	**1-Nov-13**

*** Day Work Not Included**

	November. 2013	December. 2013	January. 2014	February. 2014	March. 2014	April. 2014	May. 2014	June. 2014	July. 2014	August. 2014	September. 2014	October. 2014	November. 2014	December. 2014	TOTAL
Planned Value (Baseline1)	$289,896	$29,107	$175,588	$298,310	$599,458	$679,641	$1,103,496	$1,150,109	$338,527	$924,351	$751,703	$1,903,726			$8,243,912
Planned Value (CUM)	$289,896	$319,003	$494,590	$792,900	$1,392,359	$2,071,999	$3,175,495	$4,325,605	$4,664,132	$5,588,482	$6,340,186	$8,243,912	$8,243,912	$8,243,912	
% Planned	3.5%	0.4%	2.1%	3.6%	7.3%	8.2%	13.4%	14.0%	4.1%	11.2%	9.1%	23.1%	0.0%	0.0%	**100%**
% Planned (CUM) BL1	3.5%	3.9%	6.0%	9.6%	16.9%	25.1%	38.5%	52.5%	56.6%	67.8%	76.9%	100.0%	100.0%	100.0%	
Planned Value (Baseline2)	$ 161,915	$ 124,722	$ 79,917	$ 59,652	$ 180,256	$ 329,508	$ 372,731	$ 338,211	$ 312,213	$ 1,082,197	$ 1,256,332	$ 981,516	$ 2,897,305	$ 100,887	**$ 8,277,362**
Planned Value (CUM)	$ 161,915	$ 286,637	$ 366,554	$ 426,206	$ 606,462	$ 935,970	$ 1,308,701	$ 1,646,912	$ 1,959,125	$ 3,041,322	$ 4,297,654	$ 5,279,170	$ 8,176,475	$ 8,277,362	
% Planned	2.0%	1.5%	1.0%	0.7%	2.2%	4.0%	4.5%	4.1%	3.8%	13.1%	15.2%	11.9%	35.0%	1.2%	**100.00%**
% Planned (CUM) BL2	2.0%	3.5%	4.4%	5.1%	7.3%	11.3%	15.8%	19.9%	23.7%	36.7%	51.9%	63.8%	98.8%	100.0%	
Actual Value	$ 161,915	$ 124,722	$ 79,917	$ 59,652	$ 180,256	$ 329,508	$ 111,638	$ 575,630							**$ 1,623,238**
Actual Value (CUM)	$ 161,915	$ 286,637	$ 366,554	$ 426,206	$ 606,462	$ 935,970	$ 1,047,608	$ 1,623,238							
% Actual	2.0%	1.5%	1.0%	0.7%	2.2%	4.0%	1.3%	7.0%							**19.6%**
% Actual (CUM)	2.0%	3.5%	4.4%	5.1%	7.3%	11.3%	**12.7%**	**19.6%**							

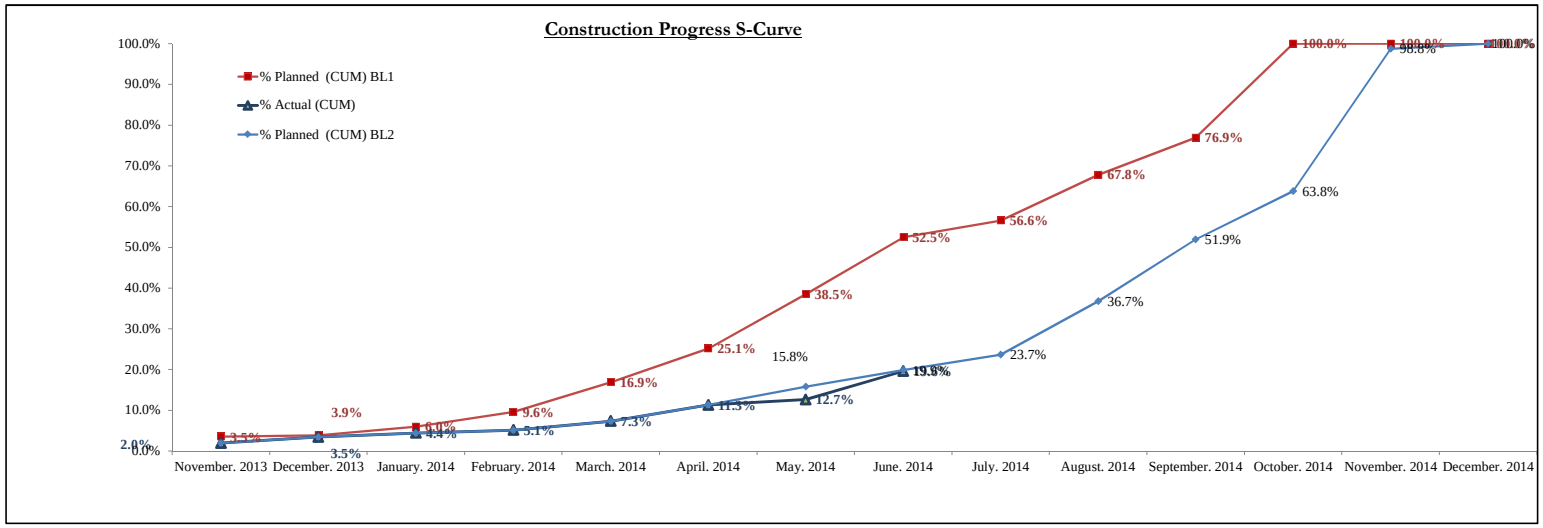

Construction Progress S-Curve

Total Contract Value (Orginal):	**$ 2,240,867**
Total Contract Value (VO2):	**$ 2,290,567**
Project Duration :	**270 Calender Days**
Time Extension	**7 Calender Days**
Revised Project Duration :	**277 Calender Days**
NTP Date:	**1-Nov-13**

*** Day Work Not Included**

	November. 2013	December. 2013	January. 2014	February. 2014	March. 2014	April. 2014	May. 2014	June. 2014	July. 2014	August. 2014	TOTAL
Planned Value (Baseline1)	$ 81,952	$ 6,678	$ 62,080	$ 198,262	$ 252,794	$ 374,920	$ 464,511	$ 402,516	$ 397,154		$2,240,867
Planned Value (CUM)	$ 81,952	$ 88,630	$ 150,711	$ 348,972	$ 601,766	$ 976,687	$ 1,441,198	$ 1,843,713	$ 2,240,867	$ 2,240,867	
% Planned	3.7%	0.3%	2.8%	8.8%	11.3%	16.7%	20.7%	18.0%	17.7%	0.0%	**100%**
% Planned (CUM) BL1	3.7%	4.0%	6.7%	15.6%	26.9%	43.6%	64.3%	82.3%	100.0%	100.0%	
Planned Value (Baseline2)	$ 43,915	$ 35,078	$ 66,673	$ 136,047	$ 183,314	$ 190,826	$ 350,268	$ 610,337	$ 651,404	$ 22,705	**$ 2,290,567**
Planned Value (CUM)	$ 43,915	$ 78,993	$ 145,666	$ 281,713	$ 465,027	$ 655,853	$ 1,006,121	$ 1,616,458	$ 2,267,861	$ 2,290,567	
% Planned	1.9%	1.5%	2.9%	5.9%	8.0%	8.3%	15.3%	26.6%	28.4%	1.0%	**100.00%**
% Planned (CUM) BL2	1.9%	3.4%	6.4%	12.3%	20.3%	28.6%	43.9%	70.6%	99.0%	100.0%	
Actual Value	$ 43,915	$ 35,078	$ 66,673	$ 136,047	$ 183,314	$ 190,826	$ 167,541	$ 325,202			**$ 1,148,596**
Actual Value (CUM)	$ 43,915	$ 78,993	$ 145,666	$ 281,713	$ 465,027	$ 655,853	$ 823,394	$ 1,148,596			
% Actual	1.9%	1.5%	2.9%	5.9%	8.0%	8.3%	7.3%	14.2%			**50.1%**
% Actual (CUM)	1.9%	3.4%	6.4%	12.3%	20.3%	28.6%	35.9%	50.1%			

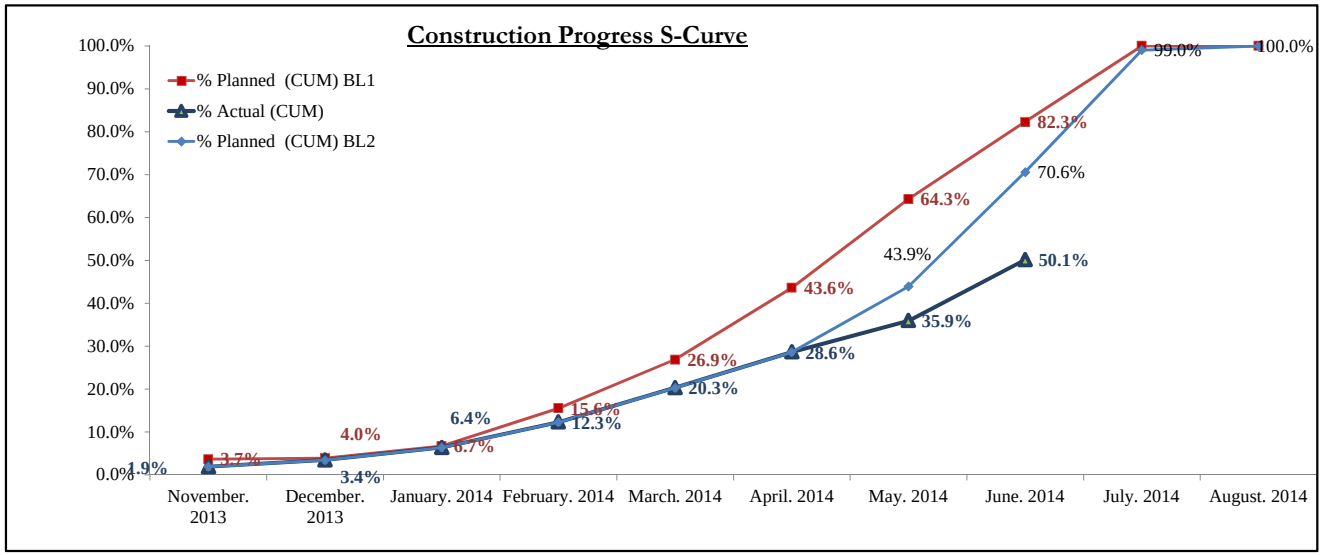

TO . No. AID- 294-TO-13-00012

PROJECT 03 Milling and Overlay of Bethlehem Internal Roads

Construction Progress S-Curve

Total Contract Value (Orginal): $ 1,274,521
Total Contract Value (VO4): $ 1,285,822
Project Duration : 180 Calender Days
Time Extension 7 Calender Days
Revised Project Duration : 187 Calender Days
NTP Date: 1-Nov-13
*** Day Work Not Included**

	November. 2013	December. 2013	January. 2014	February. 2014	March. 2014	April. 2014	May. 2014	TOTAL
Planned Value (Baseline1)	$ 44,818	$ 14,715	$ 259,528	$ 323,996	$ 310,815	$ 320,649		$1,274,521
Planned Value (CUM)	$ 44,818	$ 59,533	$ 319,061	$ 643,057	$ 953,872	$ 1,274,521	$ 1,274,521	
% Planned	3.5%	1.2%	20.4%	25.4%	24.4%	25.2%	0.0%	**100%**
% Planned (CUM) BL1	3.5%	4.7%	25.0%	50.5%	74.8%	100.0%	100.0%	
Planned Value (Baseline2)	$ 24,915	$ 36,022	$ 358,479	$ 55,114	$ 596,258	$ 180,043	$ 34,991	**$ 1,285,822**
Planned Value (CUM)	$ 24,915	$ 60,937	$ 419,416	$ 474,530	$ 1,070,788	$ 1,250,831	$ 1,285,822	
% Planned	1.9%	2.8%	27.9%	4.3%	46.4%	14.0%	2.7%	**100.00%**
% Planned (CUM) BL2	1.9%	4.7%	32.6%	36.9%	83.3%	97.3%	100.0%	
Actual Value	$ 24,915	$ 36,022	$ 358,479	$ 55,114	$ 596,258	$ 180,043	$ 34,991	**$ 1,285,822**
Actual Value (CUM)	$ 24,915	$ 60,937	$ 419,416	$ 474,530	$ 1,070,788	$ 1,250,831	$ 1,285,822	
% Actual	1.9%	2.8%	27.9%	4.3%	46.4%	14.0%	2.7%	**100.0%**
% Actual (CUM)	1.9%	4.7%	32.6%	36.9%	83.3%	97.3%	100.0%	

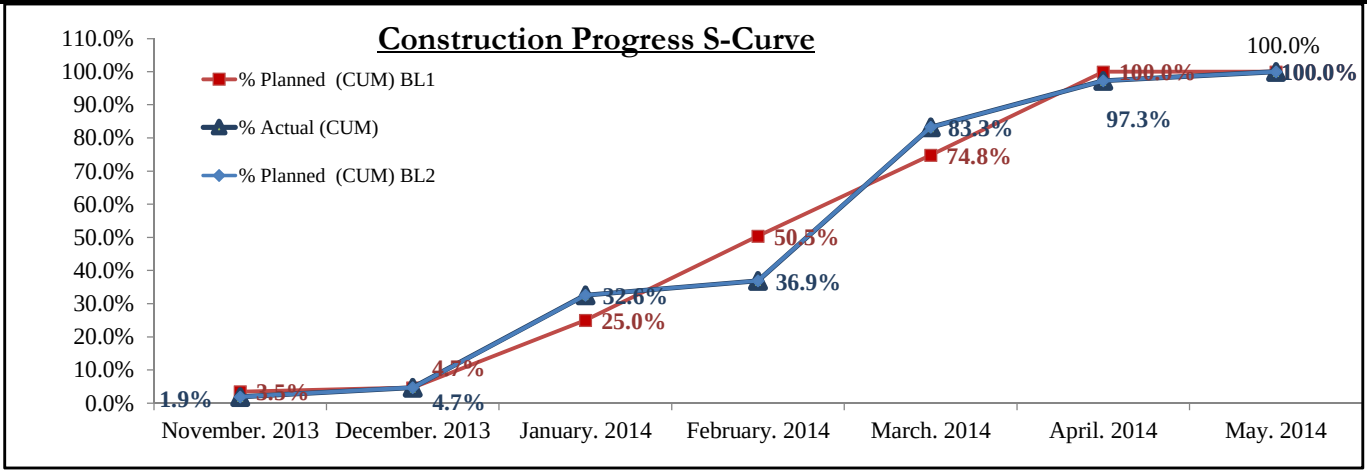

D | Site Memos Log

USAID WEST BANK/ GAZA
INFRASTRUCTURE NEEDS PROGRAM INPII
CONTRACT NO. AID-294-TO-12-00005
TASK ORDER #12, MULTIPLE ROADS PROJECT
Site Memo Log (E-C)

SUBMITTAL				TRACKING DATES	
Spec. No.	Site Memo No	Subject	Project	Submitted on (M/D/Y)	Remarks
	SM-13-00012-BTH-E-C-001	Project 03-BTH-Milling & Overlay of Bethlehem Internal Roads-New Project Layout	BTH	12/22/13	Site Instruction
	SM-13-00012-DUR-E-C-002	Increase the Carriageway Lane	DUR	12/30/13	Site Instruction
	SM-13-00012-DUR-E-C-003	Dura-Hebron (Sinjir) Road-Project 01-Detour Safety Enhancement	DUR	01/13/14	Site Instruction
	SM-13-00012-SAM-E-C-004	Rising the PGL in Project 02-AL Samua' Yatta Road	SAM	01/14/14	Site Instruction
	SM-13-00012-DUR-E-C-005	Water Pipeline at Project 01-Dura-Hebron (Sinjir) Road	DUR	01/14/14	Site Instruction
	SM-13-00012-BTH-E-C-006	Asphalt Finish Quality at Project No.3-BTH	BTH	01/28/14	Record of Unsatisfactory Work Practice
	SM-13-00012-SAM-E-C-007	Establishing Parking Area from St.0+150 to St.0+260 RHS at Project No.2-SAM	SAM	01/28/14	Site Instruction
	SM-13-00012-DUR-E-C-008	Water Pipeline at Project 01-Dura-Hebron (Sinjir) Road	DUR	01/30/14	Other
	SM-13-00012-BTH-E-C-009	Plan & Profile of the Intersection at St.1+020 of Wadi Ma'ali Road	BTH	01/30/14	Site Instruction
	SM-13-00012-BTH-E-C-010	Road Widening at AL Dibs Road-Project 03	BTH	02/05/14	Site Instruction
	SM-13-00012-BTH-E-C-011	Reconstruction of AL Qeta'a Road-Project 03	BTH	02/05/14	Site Instruction
	SM-13-00012-DUR-E-C-012	Existing Water Network Repair-Project 01	DUR	02/12/14	Record of Unsatisfactory Work Practice
	SM-13-00012-DUR-E-C-013	Relocation of Existing Utilities Poles	DUR	02/12/14	Site Instruction
	SM-13-00012-BTH-E-C-014	AL Dibs Road at St.0+150 RHS-Existing Grotto (Cave) within the Carriage Way at Project No.3	BTH	02/12/14	Site Instruction
	SM-13-00012-BTH-E-C-015	Asphalt Crack Sealing at Project 03	BTH	02/12/14	Site Instruction
	SM-13-00012-SAM-E-C-016	Stone Wall Location related to Road Centerline at Project 02	SAM	02/16/14	Site Instruction
	SM-13-00012-BTH-E-C-017	AL Dibs Road at St.0+150 RHS-Existing Grotto (Cave) within the Carriage Way at Project No.3	BTH	02/16/14	Site Instruction
	SM-13-00012-DUR-E-C-018	Storm Water Manhole Cover-Project 01	DUR	02/16/14	Site Instruction
	SM-13-00012-BTH-E-C-019	Road Section Between AL Shepherd & AL Dibs Road at Project 03	BTH	02/16/14	Site Instruction
	SM-13-00012-BTH-E-C-020	Festival Yard in Beit Sahour at Project 03	BTH	02/17/14	Site Instruction
	SM-13-00012-DUR-E-C-021	Site Memo regarding Soil Classification Below Sub-grade Level from St.0+030 to St.0+280	DUR	02/18/14	Site Instruction
	SM-13-00012-BTH-E-C-022	Punch List for Hebron-Jerusalem Road at Project 03	BTH	02/19/14	Site Instruction
	SM-13-00012-SAM-E-C-023	Pipe Culvert at Sta.A0+280 at Project 02	SAM	02/20/14	Site Instruction

USAID WEST BANK/ GAZA
INFRASTRUCTURE NEEDS PROGRAM INPII
CONTRACT NO. AID-294-TO-12-00005
TASK ORDER #12, MULTIPLE ROADS PROJECT
Site Memo Log (E-C)

SUBMITTAL				TRACKING DATES	
Spec. No.	Site Memo No	Subject	Project	Submitted on (M/D/Y)	Remarks
	SM-13-00012-BTH-E-C-024	Unsatisfactory Work of Asphalt Wearing layer at Wadi Ma'ali Road at Project 03	BTH	03/03/14	Record of Unsatisfactory Work Practice
	SM-13-00012-BTH-E-C-025	Response to Your "Notice of Unsafe Condition Correction at Project 03"	BTH	03/04/14	Other
	SM-13-00012-DUR-E-C-026	Reconstruct of Existing Wall from Sta.0+192 to Sta.0+210 RHS at Project 01	DUR	03/09/14	Site Instruction
	SM-13-00012-SAM-E-C-027	Layout of Parking Lot from Sta.A0+150 to Sta.A0+260 RHS at Project 02	SAM	03/10/14	Other
	SM-13-00012-BTH-E-C-028	Layout of medians of Al Sha'eb Intersection at Project 03	BTH	03/17/14	Site Instruction
	SM-13-00012-BTH-E-C-029	Galvanized Steel Handrail at Project 03	BTH	03/19/14	Site Instruction
	SM-13-00012-SAM-E-C-030	Replacing Existing Culvert at Sta.A0+770 at Project 02	SAM	03/23/14	Site Instruction
	SM-13-00012-SAM-E-C-031	Installation of 6" Future Ducts at Project 02	SAM	03/23/14	Site Instruction
	SM-13-00012-DUR-E-C-032	Construction of Concrete Sheet at Project 01	DUR	04/01/14	Site Instruction
	SM-13-00012-SAM-E-C-033	Shifting the Center Line at Project 02	SAM	04/01/14	Site Instruction
	SM-13-00012-BTH-E-C-034	Casting Concrete Over Trench at Project 03	BTH	04/01/14	Site Instruction
	SM-13-00012-BTH-E-C-035	Construction of Concrete Wall Beside Al Eain Building at Project 03	BTH	04/07/14	Site Instruction
	SM-13-00012-BTH-E-C-036	Asphalt Crack Repair in Hebron Jerusalem Road at Project 03	BTH	04/07/14	Site Instruction
	SM-13-00012-DUR-E-C-037	Unacceptable Concrete Finish of Retaining Wall from Sta,0+444 to Sta.0+474 RHS at Project 01	DUR	04/09/14	Record of Non Quality Compliance
	SM-13-00012-DUR-E-C-038	Construction of Concrete Steps Works at Project 01	DUR	04/09/14	Site Instruction
	SM-13-00012-BTH-E-C-039	Additional Works at Project 03	BTH	04/10/14	Site Instruction
	SM-13-00012-DUR-E-C-040	Asphalt Pavement Layers from Sta.0+000 to Sta.0+280 at Project 01	DUR	04/10/14	Site Instruction
	SM-13-00012-MRSII-E-C-041	Office Security Personnel at MRSII	MRSII	04/10/14	Site Instruction
	SM-13-00012-BTH-E-C-042	Side Walk from Sta.0+105 to Sta.0+148 RHS -Al Qeta'a Road at Project 03	BTH	04/15/14	Site Instruction
	SM-13-00012-BTH-E-C-043	Initial Punch List For Some Roads at Project #03	BTH	04/16/14	Site Instruction
	SM-13-00012-BTH-E-C-044	initial Punch List For Some Roads at Project #03	BTH	04/16/14	Site Instruction
	SM-13-00012-DUR-E-C-045	Construction of Concrete Walls at Project 01	DUR	04/23/14	Site Instruction
	SM-13-00012-DUR-E-C-046	Joint Walkthrough from Sta.0+060 to Sta.0+280 at Project 01	DUR	04/29/14	Record of Joint Walkthrough
	SM-13-00012-DUR-E-C-047	Construction of Stone Wall at Project # 01	DUR	04/30/14	Site Instruction
	SM-13-00012-BTH-E-C-048	Initial Punch List for Roads at Project #03	BTH	04/30/14	Site Instruction
	SM-13-00012-DUR-E-C-049	Existing Damaged Septic Tank at Sta.0+450 LHS at Project 01	DUR	05/11/14	Site Instruction

USAID WEST BANK/ GAZA
INFRASTRUCTURE NEEDS PROGRAM INPII
CONTRACT NO. AID-294-TO-12-00005
TASK ORDER #12, MULTIPLE ROADS PROJECT
Site Memo Log (E-C)

APCO/ArCon CONSTRUCTION AND SERVICES

SUBMITTAL				TRACKING DATES	
Spec. No.	Site Memo No	Subject	Project	Submitted on (M/D/Y)	Remarks
	SM-13-00012-DUR-E-C-050	Protection of Water Pipelines and Road Structural Layer from Seepage Septic Tank at Project 01	DUR	05/15/14	Site Instruction
	SM-13-00012-BTH-E-C-051	Asphalt Repair -Punch List at Project 03	BTH	05/18/14	Site Instruction
	SM-13-00012-DUR-E-C-052	Slow Rate of Progress causing Public disruption at Project 01	DUR	05/18/14	Site Instruction
	SM-13-00012-SAM-E-C-053	Construction of New Boulder Wall at Project 02	SAM	05/18/14	Site Instruction
	SM-13-00012-SAM-E-C-054	Construction of 4" Water Pipeline at Project 02	SAM	05/18/14	Site Instruction
	SM-13-00012-DUR-E-C-055	Proposed Roundabout 's Details at Project 01	DUR	05/18/14	Site Instruction
	SM-13-00012-DUR-E-C-056	Construction of Concrete Walls at Project 01	DUR	05/20/14	Site Instruction
	SM-13-00012-DUR-E-C-057	Unsafe Condition at Project 01	DUR	05/26/14	Record of Unsatisfactory Work
	SM-13-00012-DUR-E-C-058	Letter from Dura Municipality -Providing Local People with Potable Water at Project 01	DUR	06/09/14	Site Instruction
	SM-13-00012-DUR-E-C-059	Response to Contractor Site Memo SM-13-00012-DUR-C-E-028 at Project 01	DUR	06/10/14	Site Instruction
	SM-13-00012-DUR-E-C-060	Retaining Wall from Sta.0+988 to Sta.1+010 RHS at Project 01	DUR	06/10/14	Site Instruction
	SM-13-00012-DUR-E-C-061	Unsatisfactory Work Practice / Non Quality Compliance for Concrete works - Median at Project 01	DUR	06/18/14	Record of Non Quality Compliance
	SM-13-00012-SAM-E-C-062	Intersection at Sta.A0+000 Project 02	SAM	06/18/14	Site Instruction
	SM-13-00012-SAM-E-C-063	Additional Works at Project 02	SAM	06/22/14	Site Instruction
	SM-13-00012-DUR-E-C-064	Joint Walkthrough from Sta.3+200 to Sta.3+500 at Project 01	DUR	06/22/14	Record of Joint Walkthrough
	SM-13-00012-DUR-E-C-065	Joint Walkthrough from Sta.3+500 to Sta.4+040 at Project 01	DUR	06/22/14	Record of Joint Walkthrough
	SM-13-00012-DUR-E-C-066	Response to Contractor Site Memo SM-13-00012-DUR-C-E-033 at Project 01	DUR	06/24/14	Other
	SM-13-00012-DUR-E-C-067	Traffic Plan at Project 01	DUR	06/30/14	Site Instruction

USAID WEST BANK/ GAZA
INFRASTRUCTURE NEEDS PROGRAM INPII
CONTRACT NO. AID-294-TO-12-00005
TASK ORDER #12, MULTIPLE ROADS PROJECT
Site Memo Log (C-E)

SUBMITTAL				TRACKING DATES	
Spec. No.	Submittal No	Subject	Project	Submitted on (M/D/Y)	Remarks
	SM-13-00012-DUR-C-E-001	Water Pipe Line at Project No.1 Dura-Hebron (Sinjir) Road	DUR	01/20/14	Other
	SM-13-00012-BTH-C-E-002	Casting Reinforced Concrete B-250-Electrucity Trench-Project 03	BTH	01/22/14	Record of Verbal Site Instruction
	SM-13-00012-DUR-C-E-003	Obstruction in Dura-Hebron (Sinjir) Road-Project 01	DUR	01/27/14	Other
	SM-13-00012-SAM-C-E-004	Soil Classification of Sub-garde-A-7-Project 02	SAM	01/29/14	Other
	SM-13-00012-DUR-C-E-005	Soil Classification Below the Sub-grade Level From St.0+030 to St.0+280-Project 01	DUR	02/06/14	Other
	SM-13-00012-BTH-C-E-006	Al Dibs Road at St.0+150 RHS-Existing Grotto (Cave) within the Carriage Way-BTH	BTH	02/10/14	Other
	SM-13-00012-SAM-C-E-007	Limits of Sub-grade in Yatta-AL Samu' Road	SAM	02/10/14	Other
	SM-13-00012-BTH-C-E-008	Existing Trench at AL Qet'ah & AL Dibs Roads-Project 03	BTH	02/13/14	Other
	SM-13-00012-BTH-C-E-009	Additional Work in Bethlehem -Project 03	BTH	02/20/14	Record of Verbal Site Instruction
	SM-13-00012-BTH-C-E-010	Additional Asphalt Work in Bethlehem -Project 03	BTH	02/27/14	Record of Verbal Site Instruction
	SM-13-00012-DUR-C-E-011	Site Memo # 21-E-C-Dated February 18,2014-Project 01	DUR	03/02/14	Other
	SM-13-00012-DUR-C-E-012	Re-Location of Three Storm Water Manholes-Project 01	DUR	03/02/14	Other
	SM-13-00012-BTH-C-E-013	Obstacles in Wadi Ma'ali Road-Bethlehem-Project 03	BTH	03/10/14	Other
	SM-13-00012-SAM-C-E-014	Confirmation of Verbal Site Instruction -Project 02	SAM	03/10/14	Record of Verbal Site Instruction
	SM-13-00012-SAM-C-E-015	Reference to Site Memo #7 E to C -Project 02	SAM	03/10/14	Other
	SM-13-00012-SAM-C-E-016	Partially suspension of work-Project 02	SAM	03/17/14	Other
	SM-13-00012-BTH-C-E-017	Boundary Wall ,Al Dibis Road -Project 03	BTH	03/18/14	Other
	SM-13-00012-BTH-C-E-018	Hindering of works-Beit Sahour's Intersection -Project 03	BTH	03/18/14	Other
	SM-13-00012-BTH-C-E-019	Al Dibs Road Boundary Walls-BTH-Project 03	BTH	03/27/14	Other
	SM-13-00012-BTH-C-E-020	PWA and Bethlehem Municipality Water Lines Works in Al Quitta Road, Project 03	BTH	03/27/14	Other
	SM-13-00012-BTH-C-E-021	Existing Arch connection of Wadi Shaheen with Wadi Maali roads	BTH	04/06/14	Record of Verbal Site Instruction
	SM-13-00012-BTH-C-E-022	Replacement of Existing Sidewalk -Al Qet'a Road -Project 03	BTH	04/15/14	Record of Verbal Site Instruction
	SM-13-00012-DUR-C-E-023	Existing Damaged Septic Tank at Sta.0+450 LHS -Project 01	DUR	05/07/14	Other
	SM-13-00012-SAM-C-E-024	Side Slopes -RHS-Project 02	SAM	05/07/14	Record of Verbal Site Instruction
	SM-13-00012-DUR-C-E-025	CMC Response to RFI # 19	DUR	05/08/14	Other

USAID WEST BANK/ GAZA
INFRASTRUCTURE NEEDS PROGRAM INPII
CONTRACT NO. AID-294-TO-12-00005
TASK ORDER #12, MULTIPLE ROADS PROJECT
Site Memo Log (C-E)

SUBMITTAL				TRACKING DATES	
Spec. No.	Submittal No	Subject	Project	Submitted on (M/D/Y)	Remarks
	SM-13-00012-BTH-C-E-026	Asphalt Repair -Punch List -Project 03	BTH	05/11/14	Other
	SM-13-00012-DUR-C-E-027	Side Walk from Sta.0+180 to Sta.0+240-Project 01	DUR	06/09/14	Other
	SM-13-00012-DUR-C-E-028	Median -Project 01	DUR	06/09/14	Other
	SM-13-00012-DUR-C-E-029	Retaining Wall from Sta.0+988 to Sta.1+010 RHS -Project 01	DUR	06/09/14	Other
	SM-13-00012-DUR-C-E-030	Gravity Wall at Sta.2+310 RHS -Project 01	DUR	06/10/14	Other
	SM-13-00012-DUR-C-E-031	Site Obstacles -Project 01	DUR	06/11/14	Other
	SM-13-00012-DUR-C-E-032	Site Obstacles -Project 01	DUR	06/22/14	Other
	SM-13-00012-DUR-C-E-033	SM-13-00012-DUR-E-C-064 -Project 01	DUR	06/23/14	Other

E | Inspection Requests Log

USAID WEST BANK/ GAZA
INFRASTRUCTURE NEEDS PROGRAM INPII
CONTRACT NO. AID-294-TO-12-00005
TASK ORDER #12, Multiple Roads Project (South)
Inspection Request Log - Project 01

APCO ArCon CONSTRUCTION AND SERVICES

SUBMITTAL			TRACKING DATES				Approval Status
Spec. No.	Submittal No	Description	Submitted on (M/D/Y)	Requested (M/D/Y)	Returned on (M/D/Y)	Review Days	(A,B,C,D,E)
	IR-13-00004-DUR-001-A	Traffic Control Safety Measures from St.0+000 to St.0+500-Sinjir Road	01/15/14	01/15/14	01/16/14	1	A
	IR-13-00004-DUR-002-A	Start Excavation Work from St.0+000 to St.0+500 LHS-Sinjir Road	01/15/14	01/15/14	01/15/14	0	A
	IR-13-00004-DUR-003-A	Start Excavation Work from St.0+000 to St.0+500 RHS-Sinjir Road	01/21/14	01/22/14	01/22/14	0	A
	IR-13-00004-DUR-004-A	Inspection for Delivered Water Steel Pipes 6"&2"-Storage Yard Area	01/28/14	01/29/14	01/29/14	0	A
	IR-13-00004-DUR-005-A	Start Excavation Work for Water Pipe Line from St.0+000 to St.0+500	02/03/14	02/04/14	02/05/14	1	A
	IR-13-00004-DUR-006-A	Start Installation Works for Water Pipe Line 6"&2" LHS from St.0+000 to St.0+500	02/04/14	02/04/14	02/05/14	1	A
	IR-13-00004-DUR-007-A	Backfilling Single Size for Water Pipe Line 6"&2" with installation of warning tape from St.0+048 to St.0+130 LHS	02/05/14	02/05/14	02/06/14	1	A
	IR-13-00004-DUR-008-A	Start Excavation Works for Water Pipe Line 2" from St.0+000 to St.0+500 RHS	02/05/14	02/05/14	02/06/14	1	A
	IR-13-00004-DUR-009-A	Check Installation of pipes for Water Line 6"&2" LHS including Single Size Bedding from St.0+048 to St.0+130-Qauantity of 6"=86.04 LM & Quantity of 2"=85.05 LM	02/05/14	02/05/14	02/06/14	1	A
	IR-13-00004-DUR-010-A	Check Installation of Water Pipe Line 2" from St.0+041 to St.0+162 RHS-Quantity=115.23 LM	02/06/14	02/06/14	02/07/14	1	A
	IR-13-00004-DUR-011-A	Check Backfilling Single Size for Water Pipe Line 2" with installation warning tape from St.0+041 to St.0+162 RHS	02/06/14	02/06/14	02/07/14	1	A
	IR-13-00004-DUR-012-A	Check Backfilling Single Size for Water Pipe Line 2" with installation warning tape from St.0+130 to St.0+176 LHS	02/06/14	02/06/14	02/07/14	1	A
	IR-13-00004-DUR-013-A	Check Installation for Water Pipe Line 2" with installation of warning tape from St.0+130 to St.0+176 LHS-Quantity of 6"=47.93 LM & Quantity of 2"=48.33 LM	02/06/14	02/06/14	02/07/14	1	A
	IR-13-00004-DUR-014-A	Check Installation of Water Pipe Line 6"&2" LHS Including Single Size Bedding from St.0+176 to St.0+260-Quantity of 6"=85.49 LM & Quantity of 2"=83.45 LM	02/09/14	02/09/14	02/10/14	1	A
	IR-13-00004-DUR-015-A	Check Backfilling Single Size for Water Pipe Lines 6"&2" LHS Including installation warning tape from St.0+176 to St.0+260	02/09/14	02/09/14	02/10/14	1	A
	IR-13-00004-DUR-016-A	Check Backfilling Single Size for Water Pipe Line 6"&2" LHS including Installation of Warning Tape from St.0+036 to St.0+048	02/10/14	02/10/14	02/11/14	1	A
	IR-13-00004-DUR-017-A	Check Installation Pipe for Water Line 2" LHS including Single Size Bedding from St.0+406 to St.0+496 & from St.0+339 to St.0+400-Quantity of 2"=90.22+60.15=150.37 LM	02/10/14	02/10/14	02/11/14	1	C
	IR-13-00004-DUR-017-B	Check Installation Pipe for Water Line 2" LHS including Single Size Bedding from St.0+406 to St.0+496 & from St.0+339 to St.0+400-Quantity of 2"=90.22+60.15=150.37 LM	02/13/14	02/13/14	02/13/14	0	A

USAID WEST BANK/ GAZA
INFRASTRUCTURE NEEDS PROGRAM INPII
CONTRACT NO. AID-294-TO-12-00005
TASK ORDER #12, Multiple Roads Project (South)
Inspection Request Log - Project 01

SUBMITTAL			TRACKING DATES				Approval Status
Spec. No.	Submittal No	Description	Submitted on (M/D/Y)	Requested (M/D/Y)	Returned on (M/D/Y)	Review Days	(A,B,C,D,E)
	IR-13-00004-DUR-018-A	Check Backfilling Single Size for Water Line 2" LHS including Installation of Warning Tape from St.0+406 to St.0+496 & from St.0+339 to St.0+400	02/10/14	02/10/14	02/11/14	1	C
	IR-13-00004-DUR-018-B	Check Backfilling Single Size for Water Line 2" LHS including Installation of Warning Tape from St.0+406 to St.0+496 & from St.0+339 to St.0+401	02/13/14	02/13/14	02/13/14	0	A
	IR-13-00004-DUR-019-A	Check Installation pipes for Water Line 6"&2" LHS including Single Size Bedding from St.0+036 to St.0+048-Quantity of 6"=12.33 LM/Quantity of 2"=12.13 LM	02/10/14	02/10/14	02/11/14	1	A
	IR-13-00004-DUR-020-A	Visual Inspection for formwork Material (Ply Wood, Timber & PVC Concrete Spacer)	02/19/14	02/20/14	02/20/14	0	A
	IR-13-00004-DUR-021-A	Visual Inspection for Electrical Fitting (Galvanized Steel Strip 30*3mm & Grounding Conductor Copper Bar 1.5 m)	02/19/14	02/20/14	02/20/14	0	D
	IR-13-00004-DUR-021-B	Visual Inspection for Electrical Fitting (Galvanized Steel Strip 30*3mm & Grounding Conductor Copper Bar Length 1.5 m),cobra 3" PVC pipe, warning tape & un-isolated wire	03/13/14	03/13/14	03/13/14	0	A
	IR-13-00004-DUR-022-A	Welder Training & Testing-at Abu Zainah Workshop at AL Fara'a Camp near Nablus-for Dura-Hebron (Sinjer) Road	02/25/14	02/27/14	03/03/14	4	C
	IR-13-00004-DUR-022-B	Welder Training & Testing-at Abu Zainah Workshop at AL Fara'a Camp near Nablus-for Dura-Hebron (Sinjer) Road	02/28/14	02/28/14	02/28/14	0	A
	IR-13-00004-DUR-023-A	Casting Blinding Concrete for Retaining Wall from St.0+026 to St.0+054 LHS-Quantity =6 m3	02/27/14	03/01/14	03/03/14	2	A
	IR-13-00004-DUR-024-A	Casting Concrete for Retaining Wall Footing from St.0+033 to St.0+051.5- LHS-Quantity=13.6 m3	03/03/14	03/04/14	03/05/14	1	A
	IR-13-00004-DUR-025-A	Casting Blinding Concrete for Retaining Wall B-150-from St.0+444 to St.0+474 RHS	03/05/14	03/05/14	03/06/14	1	A
	IR-13-00004-DUR-026-A	Check Installation of Storm Water Drainage -RC Pipes 600mm Dia. With Single Size Bedding , Installation of MH 12 at St.0+116, MH11 at St.0+154	03/09/14	03/09/14	03/09/14	0	A
	IR-13-00004-DUR-027-A	Check Installation of Storm Water Drainage -RC Pipes 600 mm Dia. With Single Size Bedding, Installation of MH1 (at St.0+186.5) to MH11(at St.0+154)-Quantity of 600mm Dia.Pipes=31.67 lm	03/10/14	03/11/14	03/12/14	1	A
	IR-13-00004-DUR-028-A	Handing Over Sub-grade Layer from St.0+020 to St.0+180	03/11/14	03/11/14	03/12/14	1	C
	IR-13-00004-DUR-028-B	Handing Over Sub-grade Layer from St.0+040 to St.0+160	03/13/14	03/13/14	03/13/14	0	A
	IR-13-00004-DUR-029-A	Check Casting Concrete B-250 for Retaining Wall Foundation from St.0+444 to St.0+474	03/12/14	03/13/14	03/13/14	0	A
	IR-13-00004-DUR-030-A	Check Installation of Storm Water Drainage -RC Pipes 600mm Dia. With Single Size Bedding , Installation of MH#2 (at St.0+242), from MH1(at St.0+186) to MH2 (at St.0+242)Quantity of 600mm Dia.Pipes=55.25 lm	03/12/14	03/13/14	03/13/14	0	C

USAID WEST BANK/ GAZA
INFRASTRUCTURE NEEDS PROGRAM INPII
CONTRACT NO. AID-294-TO-12-00005
TASK ORDER #12, Multiple Roads Project (South)
Inspection Request Log - Project 01

SUBMITTAL			TRACKING DATES				Approval Status
Spec. No.	Submittal No	Description	Submitted on (M/D/Y)	Requested (M/D/Y)	Returned on (M/D/Y)	Review Days	(A,B,C,D,E)
	IR-13-00004-DUR-030-B	Check Installation of Storm Water Drainage -RC Pipes 600mm Dia. With Single Size Bedding , Installation of MH#2 (at St.0+242), from MH1(at St.0+186) to MH2 (at St.0+242)Quantity of 600mm Dia.Pipes=55.25 lm	03/17/14	03/18/14	03/18/14	0	A
	IR-13-00004-DUR-031-A	Check Casting Concrete B-250 for Storm Water Encasement From St. 0+154 to St. 0+186 RHS	03/16/14	03/16/14	03/18/14	2	A
	IR-13-00004-DUR-032-A	Visual Inspection for Street Light Cable 5 * 16 mm2 N2 XY	03/16/14	03/17/14	03/18/14	1	A
	IR-13-00004-DUR-033-A	Check Installation of Storm Water Drainage RC pipe 600mm Dia. with single size bedding From MH#03(at St.0+294) to MH#2 (at St.0+242)	03/17/14	03/18/14	03/18/14	0	A
	IR-13-00004-DUR-034-A	Check Installation pipes for PW 2'' line RHS including single size bedding from St.0+162 to St.0+294 RHS and from St 0+029 to St.0+041RHS	03/18/14	03/19/14	03/18/14	-1	A
	IR-13-00004-DUR-035-A	Check casting concrete B250 for Retaining Wall from St. 0+034.15 to St. 0+050.5 LHS	03/19/14	03/20/14	03/20/14	0	A
	IR-13-00004-DUR-036-A	Handing over Topping Layer from St. 0+060 to St. 0+110 LHS & 0+110 to 0+140 RHS +LHS	03/19/14	03/20/14	03/20/14	0	D
	IR-13-00004-DUR-036-B	Handing over Topping Layer from St. 0+060 to St. 0+110 LHS & 0+110 to 0+140 RHS +LHS	03/21/14	03/21/14	03/21/14	0	A
	IR-13-00004-DUR-037-A	Check casting concrete B250 for storm water encasement from St. 0+117 to St. 0+153 RHS	03/19/14	03/20/14	03/20/14	0	A
	IR-13-00004-DUR-038-A	Casting concrete B-250 for Retaining Walls from St.0+444 to St.0+474 RHS	03/20/14	03/22/14	03/24/14	2	C
	IR-13-00004-DUR-038-B	Casting concrete B-250 for Retaining Walls from St.0+444 to St.0+460 RHS	03/24/14	03/24/14	03/25/14	1	A
	IR-13-00004-DUR-039-A	Check Casting Concrete B250 for Gravity Wall from St.0+732 to St.0+755 RHS & from St.0+779 to St.0+800 RHS	03/22/14	03/23/14	03/24/14	1	D
	IR-13-00004-DUR-039-B	Check Casting Concrete B250 for Gravity Wall - Stage1, from St.0+732 to St.0+755 RHS & from St.0+779 to St.0+800 RHS	03/24/14	03/25/14	03/26/14	1	A
	IR-13-00004-DUR-040-A	Check Casting Blinding Concrete B150 for Boundary Wall from St. 0+189 to St.0+201 & from St.0+207 to St.0+210	03/25/14	03/25/14	03/27/14	2	C
	IR-13-00004-DUR-040-B	Check Casting Blinding Concrete B150 for Boundary Wall from St. 0+189.1 to St.0+199 & from St.0+205 to St.0+209.41	03/27/14	03/27/14	03/31/14	4	A
	IR-13-00004-DUR-041-A	Check Casting Concrete B250 for Boundary Wall Foundation from St. 0+189 to St.0+198.9 & from St.0+205.7 to St.0+210	03/25/14	03/26/14	03/27/14	1	C
	IR-13-00004-DUR-041-B	Check Casting Concrete B250 for Boundary Wall Foundation from St. 0+189.1 to St.0+199 & from St.0+205 to St.0+209.41	03/27/14	03/27/14	03/31/14	4	A
	IR-13-00004-DUR-042-A	Check Casting Concrete B250 for Gravity Wall / Stage #2 ,from St.0+732 to St.0+755 RHS * from St.0+779 to St.0+800 RHS	03/25/14	03/26/14	03/27/14	1	D
	IR-13-00004-DUR-042-B	Check Casting Concrete B250 for Gravity Wall / Stage #2 ,from St.0+732 to St.0+755 RHS * from St.0+779 to St.0+800 RHS	03/27/14	03/29/14	03/31/14	2	A

USAID WEST BANK/ GAZA
INFRASTRUCTURE NEEDS PROGRAM INPII
CONTRACT NO. AID-294-TO-12-00005
TASK ORDER #12, Multiple Roads Project (South)
Inspection Request Log - Project 01

SUBMITTAL			TRACKING DATES				Approval Status
Spec. No.	Submittal No	Description	Submitted on (M/D/Y)	Requested (M/D/Y)	Returned on (M/D/Y)	Review Days	(A,B,C,D,E)
	IR-13-00004-DUR-043-A	Handing over sub grade layer from St.0+140 to St.0+240	03/30/14	03/30/14	03/31/14	1	A
	IR-13-00004-DUR-044-A	Handing over topping layer from St.0+040 to St.0+140	03/30/14	03/30/14	03/31/14	1	A
	IR-13-00004-DUR-045-A	Casting concrete B-250 for Retaining Walls from St.0+460 to St.474	03/27/14	03/29/14	03/31/14	2	A
	IR-13-00004-DUR-046-A	Casting Concrete B- 250 for Boundary Wall from St. 0+189.1 to St.0+199 & from St.0+205 to St.0+209.41	03/27/14	03/29/14	03/31/14	2	A
	IR-13-00004-DUR-047-A	Installation of storm water drainage RC pipe 800mm dia ,with single size bedding from MH4 (at St. 0+306) to MH5 (at St. 0+373.89)	03/29/14	03/30/14	03/31/14	1	A
	IR-13-00004-DUR-048-A	Check Casting Blinding Concrete B-150 for Storm Water Manhole #03 at St.0+306 RHS	04/02/14	04/03/14	04/03/14	0	D
	IR-13-00004-DUR-048-B	Check Casting Blinding Concrete B-150 for Storm Water Manhole #03 at St.0+306 RHS	04/09/14	04/09/14	04/10/14	1	A
	IR-13-00004-DUR-049-A	Check Bituminous Coating & Start Backfilling Works for Concrete Retaining Wall from St.0+444 to St.0+470 RHS	04/08/14	04/09/14	04/09/14	0	C
	IR-13-00004-DUR-050-A	Check Installation Pipes for PW 6&2" line LHS including single size bedding from St.0+264.96 to 0+463.32 (2" LHS) & from St.0+266.79 to St.462.95 (6" LHS)	04/08/14	04/09/14	04/10/14	1	A
	IR-13-00004-DUR-051-A	Check Installation Pipes for PW 6&2" line LHS including installation of W.tape from St.0+264.96 to 0+463.32 (2" LHS) & from St.0+266.79 to St.462.95 (6" LHS)	04/08/14	04/09/14	04/10/14	1	A
	IR-13-00004-DUR-052-A	Check Pressure for PW 6,2" line, from St.0+036 to St.0+462.95 (6" LHS), from St.0+036 to St.463.32 (2" LHS) & from St.0+028.95 to 0+487.24 (2" RHS)	04/08/14	04/09/14	04/10/14	1	A
	IR-13-00004-DUR-053-A	Handing Over of Sub-grade Layer from St.0+340 to St.0+440	04/09/14	04/10/14	04/10/14	0	C
	IR-13-00004-DUR-053-B	Handing Over of Sub-grade Layer from St.0+340 to St.0+440	04/14/14	04/14/14	04/14/14	0	A
	IR-13-00004-DUR-054-A	Handing Over Base Course-1st Layer from St.0+050 to St.0+230	04/08/14	04/08/14	04/10/14	2	A
	IR-13-00004-DUR-055-A	Casting Concrete for Manhole#3 Foundation	04/10/14	04/12/14	04/12/14	0	A
	IR-13-00004-DUR-056-A	Handing Over of Sub-grade Layer from St.0+240 to St.0+280	04/10/14	04/10/14	04/10/14	0	A
	IR-13-00004-DUR-057-A	Handing Over Base Course-1st Layer from St.0+340 to St.0+440	04/10/14	04/12/14	04/12/14	0	C
	IR-13-00004-DUR-057-B	Handing Over Base Course-1st Layer from St.0+340 to St.0+440	04/15/14	04/16/14	04/17/14	1	D
	IR-13-00004-DUR-057-C	Handing Over Base Course-1st Layer from St.0+340 to St.0+440	05/08/14	05/10/14	05/11/14	1	A
	IR-13-00004-DUR-058-A	Check Backfilling Single Size for PW2" Line RHS including W tape Installation From St.0+487.24 to St.0+653.24	04/13/14	04/13/14	04/15/14	2	A
	IR-13-00004-DUR-059-A	Check Installation pipes for PW2" Line RHS including Single Size Bedding from St.0+487.24 to St.0+653.24	04/13/14	04/13/14	04/13/14	0	A

USAID WEST BANK/ GAZA
INFRASTRUCTURE NEEDS PROGRAM INPII
CONTRACT NO. AID-294-TO-12-00005
TASK ORDER #12, Multiple Roads Project (South)
Inspection Request Log - Project 01

SUBMITTAL			TRACKING DATES				Approval Status
Spec. No.	Submittal No	Description	Submitted on (M/D/Y)	Requested (M/D/Y)	Returned on (M/D/Y)	Review Days	(A,B,C,D,E)
	IR-13-00004-DUR-060-A	Check Installation House connection 3/4 "as per attached list , including single size bedding from st 0+041 to 0+459 LHS & RHS Dura (Sinjir) Hebron Road	04/15/14	04/15/14	04/16/14	1	A
	IR-13-00004-DUR-061-A	Check backfilling single size for House connection 3/4 "as per attached list , including installation of W.tape. From St 0+041 to St 0+459 LHS & RHS-Dura (Sinjir)-Hebron Road	04/15/14	04/15/14	04/16/14	1	A
	IR-13-00004-DUR-062-A	Check Installation House connection 3/4 " as per attached list , including single size bedding from St 0+300 to 0+660 LHS & RHS- Dura (Sinjir)-Hebron Road	04/15/14	04/16/14	04/16/14	0	A
	IR-13-00004-DUR-063-A	Check Backfilling single size for House connection 3/4 , including installation of W.tape From St. 0+300 to 0+660 LHS & RHS	04/15/14	04/16/14	04/16/14	0	A
	IR-13-00004-DUR-064-A	Check Installation PW LINE 2", including single size bedding from St.0+653.24 to 0+780 RHS	04/15/14	04/15/14	04/16/14	1	A
	IR-13-00004-DUR-065-A	Check Backfilling single size for PW LINE 2" , including installation Wtape From St. 0+653.24 to St.0+780 RHS	04/15/14	04/15/14	04/16/14	1	A
	IR-13-00004-DUR-066-A	Check Casting Concrete for Wall of storm water MH3 & slabs with Stair at St.0+744 RHS	04/15/14	04/16/14	04/17/14	1	A
	IR-13-00004-DUR-067-A	Check Installation of PW Line 2", house connection, including single size bedding at St.0+370 LHS	04/15/14	04/16/14	04/17/14	1	A
	IR-13-00004-DUR-068-A	Check Backfilling single size for PW LINE 2" house connection , including installation of W . Tape at St. 0+370 LHS	04/15/14	04/16/14	04/16/14	0	A
	IR-13-00004-DUR-069-A	Check Installation of Catch Basin with 400 mm crossing at St. 0+115 & 0+ 245 (at Center Line) & at St. 0+187 LHS	04/16/14	04/16/14	04/17/14	1	D
	IR-13-00004-DUR-069-B	Check Installation of Catch Basin with 400 mm crossing at St. 0+115 CL & St.0+ 245 & at St. 0+187 LHS	04/21/14	04/21/14	04/22/14	1	D
	IR-13-00004-DUR-070-A	Handing Over Installation of Curbstone from St.050 to St.0+280 RHS&LHS	04/17/14	04/17/14	04/21/14	4	D
	IR-13-00004-DUR-071-A	Handing Over Base Course 2nd Layer from St.0+050 to St.0+280	04/17/14	04/17/14	04/21/14	4	D
	IR-13-00004-DUR-071-B	Handing Over Base Course 2nd Layer from St.0+050 to St.0+280	04/21/14	04/21/14	04/22/14	1	B
	IR-13-00004-DUR-072-A	Handing Over Sub-grade Layer from St.0+280 to St.0+340	04/17/14	04/20/14	04/21/14	1	D
	IR-13-00004-DUR-072-B	Handing Over of Sub-grade Layer from St.0+280 to St.0+340, Except areas around high voltage Poles T St.0+290 & St.0+300 LHS	04/23/14	04/23/14	04/23/14	0	A
	IR-13-00004-DUR-073-A	Handing Over Base Course-1st Layer from St.0+440 to St.0+500	04/17/14	04/20/14	04/21/14	1	D
	IR-13-00004-DUR-074-A	Start Spreading work of MC from St.0+050 to St.0+280	04/21/14	04/21/14	04/22/14	1	B
	IR-13-00004-DUR-075-A	Start Asphalt Work from St.0+050 to St.0+280	04/21/14	04/21/14	04/22/14	1	B
	IR-13-00004-DUR-076-A	Casting Blinding Concrete for Boundary Wall from St.0+813 to St.0+825 RHS	04/22/14	04/22/14	04/23/14	1	A

USAID WEST BANK/ GAZA
INFRASTRUCTURE NEEDS PROGRAM INPII
CONTRACT NO. AID-294-TO-12-00005
TASK ORDER #12, Multiple Roads Project (South)
Inspection Request Log - Project 01

SUBMITTAL			TRACKING DATES				Approval Status
Spec. No.	Submittal No	Description	Submitted on (M/D/Y)	Requested (M/D/Y)	Returned on (M/D/Y)	Review Days	(A,B,C,D,E)
	IR-13-00004-DUR-077-A	Casting Concrete B-250 for Parapet Wall for Gravity Wall from St.0+732 to St.0+755 & from St.0+779 to St.0+800 RHS	04/22/14	04/22/14	04/27/14	5	A
	IR-13-00004-DUR-078-A	Installation of storm water pipe 800mm dia from St.0+378.52 to St.0+420 LHS	04/22/14	04/23/14	04/24/14	1	A
	IR-13-00004-DUR-079-A	Installation of storm water pipe 600mm dia from St.0+420.54 to St.0+468.66 LHS	04/22/14	04/23/14	04/24/14	1	D
	IR-13-00004-DUR-079-B	Installation of storm water pipe 600mm dia from St.0+420.54 to St.0+468.66 LHS	05/08/14	05/10/14	05/11/14	1	A
	IR-13-00004-DUR-080-A	Installation of storm water pipe 1000mm dia from St.0+001 to St.0+027.7& from St.0+029.7 to St.0+072.41	04/22/14	04/24/14	04/24/14	0	A
	IR-13-00004-DUR-081-A	Base Courese-1st Layer from St.0+340 to St.0+440	04/23/14	04/23/14	04/24/14	1	A
	IR-13-00004-DUR-082-A	Casting Concrete B-250 for Boundary Wall Foundation from St.0+812 to St. 0+825 RHS	04/24/14	04/24/14	04/27/14	3	A
	IR-13-00004-DUR-083-A	Installation of Storm Water Pipe 600 mm dia from St. 0+470.66 to St. 0+508.36 & from St. 0+510.36 to St. 0+541.86 LHS	04/24/14	04/24/14	04/24/14	0	D
	IR-13-00004-DUR-083-B	Installation of Storm Water Pipe 600 mm dia from St. 0+470.66 to St. 0+508.36 & from St. 0+510.36 to St. 0+541.86 LHS	05/08/14	05/10/14	05/11/14	1	A
	IR-13-00004-DUR-084-A	Casting Concrete B-250 for Boundary Wall from St. 0+812 to St. 0+825 RHS	04/24/14	04/26/14	04/27/14	1	D
	IR-13-00004-DUR-084-B	Casting Concrete B-250 for Boundary Wall from St. 0+812 to St. 0+825 RHS	04/28/14	04/28/14	04/29/14	1	A
	IR-13-00004-DUR-085-A	Handing over Base Course-1st layer from St. 0+280 to St. 0+340 except areas around high voltage poles at St. 0+290 & St.0+300 LHS	04/24/14	04/26/14	04/27/14	1	A
	IR-13-00004-DUR-086-A	Installation work of Storm Water Pipe 600 mm dia from St. 0+543.86 to St. 0+558.86 LHS	04/27/14	04/27/14	04/28/14	1	A
	IR-13-00004-DUR-087-A	Installation Work of Storm Water Pipe 600 mm dia from St. 0+561 to St. 0+604.7 & from St.0+606.7 to St.0+639.9 LHS	04/28/14	04/29/14	04/29/14	0	D
	IR-13-00004-DUR-087-B	Installation Work of Storm Water Pipe 600 mm dia from St. 0+561 to St. 0+604.7 & from St.0+606.7 to St.0+639.9 LHS	04/30/14	04/30/14	04/30/14	0	D
	IR-13-00004-DUR-087-C	Installation Work of Storm Water Pipe 600 mm dia from St. 0+561 to St. 0+604.7 & from St.0+606.7 to St.0+639.9 LHS	05/08/14	05/10/14	05/11/14	1	A
	IR-13-00004-DUR-088-A	Installation Work of Storm Water Pipe 600 mm Dia. From St.0+641.76 to St.0+683.41 LHS	04/29/14	04/29/14	04/30/14	1	A
	IR-13-00004-DUR-089-A	Installation of two PVC Conduits, Grounding cables, Concrete Blocks, Warning Tape & Backfilling Sand from St.0+060 to St.0+170 for Street Lighting Median	04/29/14	04/29/14	04/30/14	1	A

USAID WEST BANK/ GAZA
INFRASTRUCTURE NEEDS PROGRAM INPII
CONTRACT NO. AID-294-TO-12-00005
TASK ORDER #12, Multiple Roads Project (South)
Inspection Request Log - Project 01

SUBMITTAL			TRACKING DATES				Approval Status
Spec. No.	Submittal No	Description	Submitted on (M/D/Y)	Requested (M/D/Y)	Returned on (M/D/Y)	Review Days	(A,B,C,D,E)
	IR-13-00004-DUR-090-A	Installation of PW Pipes 6"&2" with Single Size Bedding & W tape Installation from St.0+458 to St.0+720 LHS	04/29/14	04/30/14	04/30/14	0	A
	IR-13-00004-DUR-091-A	Handing Over Sub-grade Layer from St.0+440 to St.0+560	04/30/14	05/01/14	05/04/14	3	D
	IR-13-00004-DUR-091-B	Handing Over Sub-grade Layer from St.0+440 to St.0+560	05/20/14	05/21/14	05/22/14	1	D
	IR-13-00004-DUR-091-C	Handing Over Sub-grade Layer from St.0+440 to St.0+560	05/24/14	05/24/14	05/25/14	1	A
	IR-13-00004-DUR-092-A	Installation Work of Storm Water Pipe 600 mm Dia.from St.0+685.41 MH12 to St.0+735 MH13 LHS	04/30/14	05/01/14	05/04/14	3	D
	IR-13-00004-DUR-092-B	Installation Work of Storm Water Pipe 600 mm Dia.from St.0+685.41 MH12 to St.0+735 MH13 LHS	05/08/14	05/10/14	05/11/14	1	A
	IR-13-00004-DUR-093-A	Casting Blinding Concrete for Boundary Wall from St.0+460 to St.0+472 LHS	04/30/14	05/01/14	05/04/14	3	D
	IR-13-00004-DUR-093-B	Casting Blinding Concrete for Boundary Wall from St.0+460 to St.0+472 LHS	05/05/14	05/05/14	05/06/14	1	D
	IR-13-00004-DUR-094-A	Installation Work of Storm Water Pipe 600 mm Dia.from MH13 to MH14 LHS	04/30/14	05/03/14	05/04/14	1	D
	IR-13-00004-DUR-094-B	Installation Work of Storm Water Pipe 600 mm Dia.from MH13 to MH14 LHS	05/05/14	05/05/14	05/06/14	1	D
	IR-13-00004-DUR-094-C	Installation Work of Storm Water Pipe 600 mm Dia.from MH13 (St.0+737) to MH14 (St.0+784.51)LHS	05/08/14	05/10/14	05/11/14	1	A
	IR-13-00004-DUR-095-A	Installation of Storm Water Pipe 400 mm Dia. & Catch Basin at Crossing St.0+420 & St.0+376	05/04/14	05/04/14	05/06/14	2	A
	IR-13-00004-DUR-096-A	Installation of Curbstone for Median from St.0+060 to St.0+280	05/05/14	05/06/14	05/07/14	1	C
	IR-13-00004-DUR-097-A	Handing Over Sub-grade from St.0+540 to St.0+680	05/07/14	05/07/14	05/08/14	1	C
	IR-13-00004-DUR-097-B	Handing Over Sub-grade from St.0+540 to St.0+680	05/10/14	05/10/14	05/11/14	1	A
	IR-13-00004-DUR-098-A	Check Installation House Connection 3/4" as per attached list, including W.tape with Single Size bedding	04/08/14	04/10/14	04/11/14	1	A
	IR-13-00004-DUR-099-A	Start Installation of 2" Water Pipe Line from St.0+795 to St.0+900 RHS	05/10/14	05/10/14	05/11/14	1	A
	IR-13-00004-DUR-100-A	Start Installation of 2"&6" Water Pipe Line from St.0+720 to St.0+790 LHS	05/11/14	05/12/14	05/12/14	0	A
	IR-13-00004-DUR-101-A	Start Installation of Storm Water Pipes (Manhole 14 to Manhole15) from St.0+780 to St.0+840	05/11/14	05/12/14	05/12/14	0	A
	IR-13-00004-DUR-102-A	Start Installation of Water Pipe Line 4" at St.0+300 RHS	05/11/14	05/12/14	05/13/14	1	A
	IR-13-00004-DUR-103-A	Check Installation of Storm Water R.C Pipes 600mm Dia.from St.0+786.51 to St.0+837.68 & from St.0+838.68 to St.0+876.8	05/13/14	05/14/14	05/15/14	1	A
	IR-13-00004-DUR-104-A	Check Installation of Manhole 15 at St.0+838.68 & Manhole#16 at St.0+877.88	05/13/14	05/14/14	05/15/14	1	A

USAID WEST BANK/ GAZA
INFRASTRUCTURE NEEDS PROGRAM INPII
CONTRACT NO. AID-294-TO-12-00005
TASK ORDER #12, Multiple Roads Project (South)
Inspection Request Log - Project 01

SUBMITTAL			TRACKING DATES				Approval Status
Spec. No.	Submittal No	Description	Submitted on (M/D/Y)	Requested (M/D/Y)	Returned on (M/D/Y)	Review Days	(A,B,C,D,E)
	IR-13-00004-DUR-105-A	Check Installation of Steel Pipeline 6" from St.0+726.7 to St.0+787.78	05/13/14	05/14/14	05/15/14	1	A
	IR-13-00004-DUR-106-A	Check Installation of ¾" threaded galvanized Steel Pipeline with no internal cement lining at St.0+813, St.0+831, St.0+873, St.0+849, St.0+885, St.0+900 & St.0+936 RHS	04/13/14	04/14/14	04/18/14	4	A
	IR-13-00004-DUR-107-A	Check Installation of 2" threaded galvanized Steel Pipeline with no internal cement lining from St.0+729.83 to St.0+790.13 LHS& from St.0+795 to St.0+915 RHS	05/13/14	05/14/14	05/18/14	4	A
	IR-13-00004-DUR-108-A	Start Installation of 2"&6" water pipe line from St.0+790 to St.1+050	05/14/14	05/14/14	05/18/14	4	A
	IR-13-00004-DUR-109-A	Casting Concrete B-200 for Gravity Wall-1st Stage from St.0+950 to St.0+995 RHS	05/15/14	05/17/14	05/18/14	1	D
	IR-13-00004-DUR-109-B	Casting Concrete B-200 for Gravity Wall-1st Stage from St.0+950 to St.0+995 RHS	05/18/14	05/19/14	05/20/14	1	A
	IR-13-00004-DUR-110-A	Casting Concrete B-200 for Gravity Wall-1st Stage from St.0+800 to St.0+813.5	05/15/14	05/17/14	05/18/14	1	D
	IR-13-00004-DUR-110-B	Casting Concrete B-200 for Gravity Wall-1st Stage from St.0+800 to St.0+813.6	05/18/14	05/19/14	05/20/14	1	A
	IR-13-00004-DUR-111-A	Blinding Concrete for Boundary Wall from St.0+388 to St.0+395 RHS	05/18/14	05/18/14	05/19/14	1	A
	IR-13-00004-DUR-112-A	Casting Encasement Concrete B-250 from St.0+817 to St.0+833.5, from St.0+850 to St.0+854.1 & from St.0+880 to St.0+889.85	05/18/14	05/18/14	05/19/14	1	A
	IR-13-00004-DUR-113-A	Casting concrete for Boundary Wall foundation from St.0+388 to St.0+395 RHS	05/19/14	05/20/14	05/21/14	1	A
	IR-13-00004-DUR-114-A	Check installation Street Lighting Pipes , Grounding Cable , Sand Bedding , Concrete blocks & Warning Tap	05/19/14	05/19/14	05/21/14	2	A
	IR-13-00004-DUR-115-A	Casting Concrete-B 200- for Gravity wall-2nd Stage from St.0+950 to St.0+995 RHS	05/20/14	05/21/14	05/22/14	1	A
	IR-13-00004-DUR-116-A	Casting Concrete-B 200- for Gravity Wall-2nd Stage from St.0+800 to St.0+813.5	05/20/14	05/21/14	05/22/14	1	A
	IR-13-00004-DUR-117-A	Handing Over Sub Grade Layer from St.0+680 to St.0+800	05/20/14	05/21/14	05/22/14	1	D
	IR-13-00004-DUR-118-A	Blinding Concrete for Retaining Wall from St.0+447 to 0+472 LHS	05/20/14	05/21/14	05/22/14	1	D
	IR-13-00004-DUR-119-A	Casting Concrete B 250-for Boundary Wall from St.0+388 to St.0+398 RHS	05/22/14	05/22/14	05/22/14	0	A
	IR-13-00004-DUR-120-A	Handing Over Sub Grade Layer for Side walk from St.0+060 to 0+220 RHS& LHS	05/22/14	05/22/14	05/22/14	0	A
	IR-13-00004-DUR-121-A	Handing Over Base Course Layer for Sidewalk from St.0+060 to St.0+220 RHS & LHS	05/22/14	05/24/14	05/25/14	1	D
	IR-13-00004-DUR-121-B	Handing Over Base Course Layer for Sidewalk from St.0+060 to St.0+220 RHS & LHS	05/26/14	05/26/14	05/27/14	1	A

USAID WEST BANK/ GAZA
INFRASTRUCTURE NEEDS PROGRAM INPII
CONTRACT NO. AID-294-TO-12-00005
TASK ORDER #12, Multiple Roads Project (South)
Inspection Request Log - Project 01

SUBMITTAL			TRACKING DATES				Approval Status
Spec. No.	Submittal No	Description	Submitted on (M/D/Y)	Requested (M/D/Y)	Returned on (M/D/Y)	Review Days	(A,B,C,D,E)
	IR-13-00004-DUR-122-A	Casting Concrete B-200 for Gravity Wall-3rd Stage from St.0+793.94 to St.0+803.44	05/22/14	05/24/14	05/25/14	1	A
	IR-13-00004-DUR-124-A	Handing Over Sub-grade Layer from St.0+680 to St.0+900	05/22/14	05/24/14	05/25/14	1	D
	IR-13-00004-DUR-124-B	Handing Over Sub-grade Layer from St.0+680 to St.0+900	06/01/14	06/01/14	06/01/14	0	A
	IR-13-00004-DUR-125-A	Installation of Street Lighting Pipes, Ground Cable, Warning Tape & Blocks from St.0+440 to St.0+510	5/22/2014	5/24/2014		PE	
	IR-13-00004-DUR-126-A	Casting Concrete B-200 for Gravity Wall-4th Stage from St.0+793.94 to St.0+803.44 & from St.0+955 to St.0+966.5	05/25/14	05/25/14	05/26/14	1	D
	IR-13-00004-DUR-126-B	Casting Concrete B-200 for Gravity Wall-4th Stage from St.0+793.94 to St.0+803.44 & from St.0+955 to St.0+966.5	05/27/14	05/27/14	05/28/14	1	A
	IR-13-00004-DUR-127-A	Installation Storm Water Pipe(1000 mm Dia.) with Single Size from St.0+072.41 to 0+115 Out Full Direction	05/25/14	05/25/14	05/26/14	1	D
	IR-13-00004-DUR-127-B	Installation Storm Water Pipe(1000 mm Dia.) with Single Size from St.0+072.41 to 0+115 Out Full Direction	05/26/14	05/26/14	05/27/14	1	A
	IR-13-00004-DUR-128-A	Casting Concrete-B250- for Retaining Wall Foundation from St.0+447 to St.0+472	05/25/14	05/26/14	05/27/14	1	D
	IR-13-00004-DUR-128-B	Casting Concrete-B250- for Retaining Wall Foundation from St.0+447 to St.0+472	05/28/14	05/28/14	05/28/14	0	D
	IR-13-00004-DUR-128-C	Casting Concrete-B250- for Retaining Wall Foundation from St.0+447 to St.0+472 LHS	05/29/14	05/31/14	06/01/14	1	A
	IR-13-00004-DUR-129-A	Handing Over Sub Grade Layer fro St.0+680 to St.0+780	05/26/14	05/26/14	05/27/14	1	A
	IR-13-00004-DUR-130-A	Backfilling Storm Water Pipe (1000 mm Dia.) with Single Size from St.0+072.41 to 0+115 Out Full Direction	05/26/14	05/26/14	05/27/14	1	A
	IR-13-00004-DUR-131-A	Start Casting Concrete-B 250- for Side Walk from St.0+090 to St.0+260 LHS&RHS	05/27/14	05/27/14	05/28/14	1	D
	IR-13-00004-DUR-132-A	Start Construction Stone Wall from St.0+250 to St. 0+275 RHS	05/27/14	05/28/14	05/28/14	0	D
	IR-13-00004-DUR-133-A	Sub Grade Layer from St.0+840 to St.0+920	05/27/14	05/27/14	05/28/14	1	A
	IR-13-00004-DUR-134-A	Installation Storm Water Pipe(1000 mm Dia.) with Single Size from MH#3a to MH#4A Outfall Direction	05/28/14	05/28/14	05/29/14	1	D
	IR-13-00004-DUR-135-A	Casting Concrete B-200 for Gravity Wall-5th Stage from St.0+966.5 to St.0+990	05/28/14	05/28/14	05/29/14	1	A
	IR-13-00004-DUR-136-A	Start Excavation Works for 2" Water Pipeline from St.1+000 to St.1+500 RHS	05/28/14	05/28/14	05/29/14	1	A
	IR-13-00004-DUR-137-A	Start Excavation Works Widening Road from St.1+000 to St.1+500	05/28/14	05/29/14	05/29/14	0	112 C

USAID WEST BANK/ GAZA
INFRASTRUCTURE NEEDS PROGRAM INPII
CONTRACT NO. AID-294-TO-12-00005
TASK ORDER #12, Multiple Roads Project (South)
Inspection Request Log - Project 01

SUBMITTAL			TRACKING DATES				Approval Status
Spec. No.	Submittal No	Description	Submitted on (M/D/Y)	Requested (M/D/Y)	Returned on (M/D/Y)	Review Days	(A,B,C,D,E)
	IR-13-00004-DUR-138-A	Base Course 1st Layer from St.0+540 to 0+780	06/01/14	06/01/14	06/02/14	1	D
	IR-13-00004-DUR-139-A	Installation of Street Lighting Pipes, Ground Cable, Warning Tape & Blocks from St.0+510 to 0+700	06/02/14	06/02/14	06/03/14	1	A
	IR-13-00004-DUR-140-A	Base Course 1st Layer from St.0+740 to St.0+900	06/02/14	06/02/14	06/03/14	1	A
	IR-13-00004-DUR-141-A	Installation 2" Water Pipe line Including Single Size, Bedding, Warning Tape with Backfill Single Size from St.1+110 to St.1+224 RHS	06/03/14	06/03/14	06/04/14	1	A
	IR-13-00004-DUR-142-A	Installation of Street Lighting Pipes, Ground Cable, Warning Tape & Blocks from St.0+700 to 0+800	06/03/14	06/03/14	06/04/14	1	A
	IR-13-00004-DUR-143-A	Casting Concrete Encasement around 2" Water Pipe Line from St.1+137.5 to St.1+145 RHS	06/03/14	06/03/14	06/04/14	1	A
	IR-13-00004-DUR-144-A	Installation 2" Water Pipe line Including Single Size, Bedding, Warning Tape with Backfill Single Size from St.1+224 to St.1+320 RHS	06/04/14	06/04/14	06/05/14	1	A
	IR-13-00004-DUR-146-A	Installation Storm Water Pipe (1000 mm Dia) outfall Direction from MH5a to MH7a	06/05/14	06/07/14	06/09/14	2	A
	IR-13-00004-DUR-147-A	Base Course 1st Layer from St.0+560 to 0+740 RHS and LHS	06/05/14	06/07/14	06/08/14	1	A
	IR-13-00004-DUR-148-A	Installation 2" Water Pipe line Including Single Size, Bedding, Warning Tape with Backfill Single Size from St.1+350 to St.1+400 RHS	06/05/14	06/07/14	06/09/14	2	A
	IR-13-00004-DUR-149-A	Casting Concrete-B 250- for Retaining Wall from St. 0+447 to St.0+472 LHS	06/05/14	06/07/14	06/08/14	1	A
	IR-13-00004-DUR-150-A	Casting Blinding Concrete for Retaining Wall from St.1+557 to St.1+570.8 LHS	06/09/14	06/09/14	06/10/14	1	A
	IR-13-00004-DUR-151-A	Sample for Concrete of Side Walk from St.0+189 to St.0+199 RHS	06/05/14	06/05/14	06/08/14	3	A
	IR-13-00004-DUR-152-A	Excavation and Reduced Level Works for Footing of Retaining Wall from St.1+557 to 1+570.8 LHS	06/09/14	06/09/14	06/10/14	1	A
	IR-13-00004-DUR-153-A	Installation of Street Lighting Pipes, Ground Cable, Warning Tape & Blocks from St.0+800 to 1+050	06/05/14	06/05/14	06/09/14	4	A
	IR-13-00004-DUR-155-A	Installation 2" Water Pipe line Including Single Size, Bedding, Warning Tape with Backfill Single Size from St.1+400 to St.1+500 RHS	06/07/14	06/07/14	06/09/14	2	A
	IR-13-00004-DUR-156-A	Installation 2" & 6" water pipe line including single size, bedding, warning tap with backfill single size from St. 1+050 to St.1+110 LHS.	06/08/14	06/08/14	06/09/14	1	A
	IR-13-00004-DUR-157-A	Casting concrete B-250 for water chamber foundation at St.0+517 LHS	06/08/14	06/08/14	06/09/14	1	A
	IR-13-00004-DUR-158-A	Casting concrete for gravity wall stage#1 from St. 0+077,5 to St.0+020A (access road)	06/08/14	06/08/14	06/09/14	1	A
	IR-13-00004-DUR-159-A	Installation 2" & 6" water pipe line including single size, bedding, warning tap with backfill single size from St. 1+110 to St.1+200 LHS.	06/09/14	06/09/14	06/10/14	1	A

USAID WEST BANK/ GAZA
INFRASTRUCTURE NEEDS PROGRAM INPII
CONTRACT NO. AID-294-TO-12-00005
TASK ORDER #12, Multiple Roads Project (South)
Inspection Request Log - Project 01

SUBMITTAL			TRACKING DATES				Approval Status
Spec. No.	Submittal No	Description	Submitted on (M/D/Y)	Requested (M/D/Y)	Returned on (M/D/Y)	Review Days	(A,B,C,D,E)
	IR-13-00004-DUR-160-A	Casting concrete for gravity wall stage#2 from St. 0+077,5 to St.0+020A (access road)	06/09/14	06/09/14	06/10/14	1	A
	IR-13-00004-DUR-161-A	Start benching, widening works for roundabout area at St.0+000	06/09/14	06/09/14	06/10/14	1	A
	IR-13-00004-DUR-162-A	Casting encasement Concrete for (400 mm Dia.) Crossing at St.0+560 & St.0+610	06/10/14	06/10/14	06/12/14	2	A
	IR-13-00004-DUR-163-A	Installation 2" water pipe line including single size, bedding, warning tap with backfill single size from St. 1+500 to 1+553.65 RHS.	06/10/14	06/10/14	06/12/14	2	A
	IR-13-00004-DUR-165-A	Casting encasement concrete for (400 mm Dia.) crossing at 0+641, 0+687, 0+681 & 0+880 RHS	06/11/14	06/11/14	06/12/14	1	A
	IR-13-00004-DUR-166-A	Casting blinding concrete for retaining wall from St.0+980 to St.0+990.80 LHS	06/11/14	06/11/14	06/12/14	1	A
	IR-13-00004-DUR-167-A	Casting concrete B-250 for water chamber #3 walls at St.0+517 LHS	06/12/14	06/12/14	06/15/14	3	A
	IR-13-00004-DUR-168-A	Start mockup sample for stone wall works from St.0+250 to 0+275 RHS & at St.0+140 LHS	06/12/14	06/12/14	06/15/14	3	D
	IR-13-00004-DUR-169-A	Casting blinding concrete for retaining wall from St.1+570.8 to St.1+587.10 LHS	06/12/14	06/12/14	06/15/14	3	A
	IR-13-00004-DUR-170-A	Handing over base course 2nd layer from St.0+570 to St.0+720 RHS & LHS	06/12/14	06/14/14	06/15/14	1	A
	IR-13-00004-DUR-172-A	Casting concrete for retaining wall foundation from Sta.0+980 to 0+990.80LHS	06/12/14	06/12/14	06/15/14	3	A
	IR-13-00004-DUR-173-A	Base course 2nd layer from St.0+720 to St.0+900 RHS & LHS	06/15/14	06/15/14	06/16/14	1	A
	IR-13-00004-DUR-174-A	Installation 2" water pipe line including single size, bedding, warning tape with backfill single size from St. 1+553.65 to 1+688.25 RHS.	06/14/14	06/14/14	06/15/14	1	A
	IR-13-00004-DUR-175-A	Handing over sub grade layer for roundabout at St.0+000 RHS (widening area)	06/15/14	06/15/14	06/16/14	1	A
	IR-13-00004-DUR-176-A	Start prime coat spraying & asphalt binder course (5cm) from St.0+570 to 0+900	06/15/14	06/15/14	06/16/14	1	A
	IR-13-00004-DUR-177-A	Handing over 2" water pipe line including single size, bedding, warning tap with backfill single size from St.2+085 to St.2+175.5 RHS	06/15/14	06/15/14	06/16/14	1	A
	IR-13-00004-DUR-178-A	Sample of Interlock works from St.0+070 to St.0+100 LHS	06/15/14	06/15/14	06/16/14	1	D
	IR-13-00004-DUR-179-A	Start excavation works for widening from St.3+400 to St.3+500 RHS	06/15/14	06/15/14	06/16/14	1	C
	IR-13-00004-DUR-180-A	Start excavation works for proposed gravity wall from St.3+610 to St.3+640 LHS	06/15/14	06/15/14	06/16/14	1	D
	IR-13-00004-DUR-181-A	Casting concrete of wall for retaining wall from St.0+980 to 0+990.80 LHS	06/18/14	06/18/14	06/19/14	1	A
	IR-13-00004-DUR-182-A	Casting concrete for water chamber No. 03 top slab at St.0+517 LHS	06/15/14	06/16/14	06/17/14	1	A

USAID WEST BANK/ GAZA
INFRASTRUCTURE NEEDS PROGRAM INPII
CONTRACT NO. AID-294-TO-12-00005
TASK ORDER #12, Multiple Roads Project (South)
Inspection Request Log - Project 01

SUBMITTAL			TRACKING DATES				Approval Status
Spec. No.	Submittal No	Description	Submitted on (M/D/Y)	Requested (M/D/Y)	Returned on (M/D/Y)	Review Days	(A,B,C,D,E)
	IR-13-00004-DUR-183-A	Casting concrete for concrete wall from St.0+988 to St.1+010 RHS (1st stage)	06/15/14	06/16/14	06/17/14	1	A
	IR-13-00004-DUR-184-A	Excavation works and reduced level for gravity wall from St.2+402.10 to St.2+417.10 RHS	06/16/14	06/16/14	06/17/14	1	A
	IR-13-00004-DUR-185-A	Casting concrete for lateral support of existing stone wall from St.1+850 to St.1+875 RHS	06/16/14	06/16/14	06/17/14	1	A
	IR-13-00004-DUR-186-A	Start curbstone works from St.0+000 to 0+070 RHS	06/16/14	06/16/14	06/17/14	1	A
	IR-13-00004-DUR-188-A	Base course 2nd layer from St.0+330 to St.0+490	06/17/14	06/18/14	06/22/14	4	A
	IR-13-00004-DUR-190-A	Installation 2" water pipe line including single size, bedding, warning tape with backfill single size from St. 1+688.25 to 1+848.75 RHS	06/17/14	06/17/14	06/18/14	1	A
	IR-13-00004-DUR-191-A	Casting concrete for island from St.0+060 to St.0+280	06/18/14	06/18/14	06/19/14	1	D
	IR-13-00004-DUR-192-A	Casting concrete for retaining wall foundation from St.1+570.80 to St.1+587 LHS	06/18/14	06/18/14	06/19/14	1	A
	IR-13-00004-DUR-193-A	Start prime coat application from St.0+330 to St.0+480	06/19/14	06/19/14	06/22/14	3	A
	IR-13-00004-DUR-194-A	Start asphalt binder course (5cm) from St.0+330 to St.0+480	06/19/14	06/19/14	06/22/14	3	A
	IR-13-00004-DUR-195-A	Casting concrete for concrete wall from St.0+988 to St.1+010 RHS (2nd stage)	06/19/14	06/19/14	06/22/14	3	A
	IR-13-00004-DUR-196-A	Casting concrete for gravity wall from St.2+402.10 to St.2+417.10 (1st Stage)	06/16/14	06/16/14	06/17/14	1	A
	IR-13-00004-DUR-197-A	Location of gravity wall from St.2+402.10 to St.2+417.10	06/19/14	06/19/14	06/22/14	3	A
	IR-13-00004-DUR-198-A	Casting concrete for lateral support of existing stone wall from St.1+850 to St.1+875 RHS (2nd stage)	06/19/14	06/19/14	06/22/14	3	A
	IR-13-00004-DUR-199-A	Casting concrete for retaining wall from St.0+988 to St.1+010 RHS (3rd Stage)	06/19/14	06/22/14	06/23/14	1	A
	IR-13-00004-DUR-200-A	Casting concrete for lateral support of existing stone wall from St.1+850 to St. 1+875 RHS (3rd Stage)	06/19/14	06/22/14	06/23/14	1	A
	IR-13-00004-DUR-201-A	Casting concrete for gravity wall from St.2+402.10 to St.2+417.10 RHS (2nd Stage)	06/19/14	06/22/14	06/23/14	1	A
	IR-13-00004-DUR-202-A	Installation 2" water pipe line including single size, bedding, warning tape with backfill single size from St. 1+848.5 to 2+085 RHS.	06/19/14	06/19/14	06/22/14	3	A
	IR-13-00004-DUR-203-A	Start excavation works to match sub grade level from ST.1+050 to 1+200	06/21/14	06/22/14	06/22/14	0	D
	IR-13-00004-DUR-204-A	Installation of curbstone for Median from St.0+580 to St.0+760	06/23/14	06/23/14	06/24/14	1	A
	IR-13-00004-DUR-205-A	Casting concrete for retaining wall from St.0+988 to St.1+010 RHS (4 Stage)	06/23/14	06/23/14	06/24/14	1	A

USAID WEST BANK/ GAZA
INFRASTRUCTURE NEEDS PROGRAM INPII
CONTRACT NO. AID-294-TO-12-00005
TASK ORDER #12, Multiple Roads Project (South)
Inspection Request Log - Project 01

SUBMITTAL			TRACKING DATES				Approval Status
Spec. No.	Submittal No	Description	Submitted on (M/D/Y)	Requested (M/D/Y)	Returned on (M/D/Y)	Review Days	(A,B,C,D,E)
	IR-13-00004-DUR-206-A	Casting concrete for lateral support of existing stone wall from St.1+850 to St. 1+875 RHS (4 Stage)	06/23/14	06/23/14	06/24/14	1	A
	IR-13-00004-DUR-207-A	Base course 2nd layer at roundabout at St.0+000 RHS (widening area)	06/23/14	06/23/14	06/24/14	1	C
	IR-13-00004-DUR-208-A	Handing Over for Sub Grade Layer from St.0+900 to St.1+040	06/25/14	06/25/14	06/26/14	1	C
	IR-13-00004-DUR-208-B	Handing Over for Sub Grade Layer from St.0+900 to St.1+040	06/29/14	06/29/14	06/30/14	1	A
	IR-13-00004-DUR-209-A	Installation of Storm Water Drainage RC Pipe 600mm dia , with Single Size Bedding from MH24 to MH23	06/23/14	06/23/14	06/24/14	1	D
	IR-13-00004-DUR-210-A	Installation of Storm Water Drainage RC Pipe 600mm dia , with Single Size Bedding from MH23 to MH22	06/23/14	06/23/14	06/24/14	1	D
	IR-13-00004-DUR-211-A	Start Median Base Course Works from St.0+580 to St.0+760	06/24/14	06/24/14	06/25/14	1	A
	IR-13-00004-DUR-212-A	Installation of Curbstone from St.0+760 to St.0+880	06/24/14	06/24/14	06/25/14	1	A
	IR-13-00004-DUR-213-A	Installation of Curbstone from St.0+320 to St.0+480	06/24/14	06/24/14	06/25/14	1	A
	IR-13-00004-DUR-214-A	Casting concrete for top slab of septic tank at St.0+447 LHS	06/24/14	06/24/14	06/25/14	1	A
	IR-13-00004-DUR-215-A	Handing over stone wall from St.0+250 to ST.0+275 RHS	06/25/14	06/25/14	06/26/14	1	D
	IR-13-00004-DUR-216-A	Installation of Storm Water Drainage Rc Pipe 600mm Dia. , with Single Size Bedding from MH21 to MH20	06/25/14	06/25/14	06/26/14	1	A
	IR-13-00004-DUR-217-A	Casing concrete for gravity wall from St.2+390 to St.2+402 RHS (1st Stage)	06/26/14	06/28/14	06/29/14	1	A
	IR-13-00004-DUR-218-A	Installation of curbstone from St.0+580 to St.0+760 RHS	06/26/14	06/28/14	06/29/14	1	A
	IR-13-00004-DUR-219-A	Casting Concrete for Stair at St.0+970 LHS	06/26/14	06/28/14	06/29/14	1	D
	IR-13-00004-DUR-220-A	Casting Concrete for Median from St.0+600 to St.0+800	06/26/14	06/28/14	06/29/14	1	A
	IR-13-00004-DUR-221-A	Casting Blinding Concrete for Retaining Wall from St.1+587to St.1+600 LHS	06/26/14	06/26/14	06/29/14	3	A
	IR-13-00004-DUR-222-A	Installation of curbstone from St.0+010 to St.0+050 RHS & LHS	06/29/14	06/29/14		PE	
	IR-13-00004-DUR-223-A	Handing over Base course layer 2nd from St.0+280 to St.0+330 LHS except area around electrical poles	06/29/14	06/29/14	06/30/14	1	A
	IR-13-00004-DUR-224-A	Casting concrete for gravity wall stage #3 from St.A0+020 to St.A0+077.5	06/29/14	06/30/14	06/30/14	0	A
	IR-13-00004-DUR-225-A	Casting concrete for gravity wall stage #2 from 2+390 to 3+402 RHS	06/29/14	06/30/14	06/30/14	0	A
	IR-13-00004-DUR-226-A	Casting concrete for retaining wall Stage #1 from St.1+557 to St.1+571 LHS	06/29/14	06/30/14		PE	
	IR-13-00004-DUR-227-A	Handing over base course 1st layer from St.0+900 to St.1+000	06/29/14	06/30/14		PE	
	IR-13-00004-DUR-228-A	Casting blinding concrete for storm water manhole from MH17 to MH22	06/29/14	06/30/14		PE	
	IR-13-00004-DUR-229-A	Start curbstone for roundabout at St.0+000	06/30/14	06/30/14		PE	
	IR-13-00004-DUR-230-A	Interlock works from St.0+010 to 0+050	06/30/14	07/01/14		PE	

DV = Division A= No Exceptions Noted B = Make Corrections Noted C = Amend-Resubmit D= Rejected-Resubmit E= Review Not Required

USAID WEST BANK/ GAZA
INFRASTRUCTURE NEEDS PROGRAM INPII
CONTRACT NO. AID-294-TO-12-00005
TASK ORDER #12, Multiple Roads Project (South)
Inspection Request Log - Project 02

SUBMITTAL			TRACKING DATES				Approval Status
Spec. No.	Submittal No	Description	Submitted on (M/D/Y)	Requested (M/D/Y)	Returned on (M/D/Y)	Review Days	(A,B,C,D,E)
	IR-13-00004-SAM-001-A	Start Excavation Work from St.0+000 to St.0+260	01/18/14	01/19/14	01/19/14	0	A
	IR-13-00004-SAM-002-A	Sub-grade Layer from St.0+080 to St.0+240-Samu'-Yatta Road	01/28/14	01/29/14	01/29/14	0	A
	IR-13-00004-SAM-003-A	Start Backfilling in Benching Area-1st Layer from St.0+270 to St.0+310	02/03/14	02/03/14	02/04/14	1	A
	IR-13-00004-SAM-004-A	Backfilling in Benching Area-1st Layer from St.0+270 to St.0+310 LHS	02/04/14	02/04/14	02/04/14	0	A
	IR-13-00004-SAM-005-A	Excavation Work of Yard Area from St.0+140 to St.0+260 RHS	02/04/14	02/04/14	02/04/14	0	A
	IR-13-00004-SAM-006-A	Backfilling in Benching Area-2nd Layer from St.0+270 to St.0+310 LHS	02/04/14	02/04/14	02/04/14	0	A
	IR-13-00004-SAM-007-A	Sub-grade Layer from St.0+240 to St.0+500	02/04/14	02/05/14	02/06/14	1	D
	IR-13-00004-SAM-007-B	Sub-grade Layer from St.0+240 to St.0+500	02/13/14	02/13/14	02/16/14	3	A
	IR-13-00004-SAM-008-A	Topping Layer from St.0+100 to St.0+240	02/05/14	02/05/14	02/06/14	1	A
	IR-13-00004-SAM-009-A	Backfilling in Benching Area-3rd Layer from St.0+270 to St.0+310 LHS	02/05/14	02/05/14	02/06/14	1	A
	IR-13-00004-SAM-010-A	Sub-grade Layer from St.0+280 to St.0+600	02/08/14	02/09/14	02/10/14	1	D
	IR-13-00004-SAM-010-B	Sub-grade Layer from St.0+280 to St.0+600	02/10/14	02/10/14	02/11/14	1	A
	IR-13-00004-SAM-011-A	Traffic Control Plan	02/10/14	02/10/14	02/11/14	1	A
	IR-13-00004-SAM-012-A	Sub-grade Layer from St.0+020 to St.0+080	02/10/14	02/11/14	02/12/14	1	A
	IR-13-00004-SAM-013-A	Sub-grade Layer from St.0+600 to St.0+750	02/12/14	02/13/14	02/16/14	3	A
	IR-13-00004-SAM-014-A	Topping Layer -Yard Area from St.0+140 to St.0+260 RHS	02/13/14	02/13/14	02/16/14	3	A
	IR-13-00004-SAM-015-A	Topping Layer from St.0+280 to St.0+380	02/13/14	02/13/14	02/16/14	3	A
	IR-13-00004-SAM-016-A	Topping Layer from St.0+020 to St.0+100	02/17/14	02/18/14	02/20/14	2	A
	IR-13-00004-SAM-017-A	Topping Layer from St.0+240 to St.0+280	02/17/14	02/18/14	02/20/14	2	A
	IR-13-00004-SAM-018-A	Topping Layer from St.0+380 to St.0+600	02/17/14	02/18/14	02/20/14	2	A
	IR-13-00004-SAM-019-A	Topping Layer from St.0+600 to St.0+750	02/19/14	02/19/14	02/20/14	1	A
	IR-13-00004-SAM-020-A	Base Course-1st Layer from St.0+160 to St.0+640	02/24/14	02/24/14	02/27/14	3	A
	IR-13-00004-SAM-021-A	Base Course-1st Layer from St.0+040 to St.0+160 & from St.0+640 to St.0+740	02/26/14	02/27/14	02/27/14	0	A
	IR-13-00004-SAM-022-A	Sub-grade Layer from St.0+780 to St.0+880	02/26/14	02/27/14	02/27/14	0	A
	IR-13-00004-SAM-023-A	Sub-grade Layer from St.0+880 to St.1+080	02/27/14	03/01/14	03/03/14	2	A
	IR-13-00004-SAM-024-A	Backfilling in Benching Area-1st Layer from St.1+110 to St.1+170 RHS	03/01/14	03/01/14	03/04/14	3	A

USAID WEST BANK/ GAZA
INFRASTRUCTURE NEEDS PROGRAM INPII
CONTRACT NO. AID-294-TO-12-00005
TASK ORDER #12, Multiple Roads Project (South)
Inspection Request Log - Project 02

SUBMITTAL			TRACKING DATES				Approval Status
Spec. No.	Submittal No	Description	Submitted on (M/D/Y)	Requested (M/D/Y)	Returned on (M/D/Y)	Review Days	(A,B,C,D,E)
	IR-13-00004-SAM-025-A	Backfilling in Benching Area-2nd Layer from St.1+110 to St.1+170 RHS	03/02/14	03/02/14	03/04/14	2	A
	IR-13-00004-SAM-026-A	Backfilling in Benching Area-3rd Layer from St1+110 TO St.1+170 RHS	03/03/14	03/04/14	03/06/14	2	A
	IR-13-00004-SAM-027-A	Sub-grade Layer from St.1+110 to St.1+300	03/05/14	03/05/14	03/06/14	1	A
	IR-13-00004-SAM-028-A	Topping Layer from St.0+880 to St.1+000	03/05/14	03/06/14	03/06/14	0	A
	IR-13-00004-SAM-029-A	Topping Layer From St.1+130 to St.1+300	03/09/14	03/09/14	03/10/14	1	A
	IR-13-00004-SAM-030-A	Benching Area-1st Layer From St.1+360 to St.1+370 RHS	03/16/14	03/16/14	03/18/14	2	A
	IR-13-00004-SAM-031-A	Benching Area-2nd Layer From St.1+360 to St.1+370 RHS	03/16/14	03/16/14	03/18/14	2	A
	IR-13-00004-SAM-032-A	Base Course-1st Layer From St.0+800 to St.1+000	03/16/14	03/17/14	03/18/14	1	A
	IR-13-00004-SAM-033-A	Benching Area- 3rd Layer From St.1+360 to St.1+370 RHS	03/17/14	03/17/14	03/18/14	1	A
	IR-13-00004-SAM-034-A	Handing over Benching Area-1st Layer From St.1+450 to St.1+490 RHS	03/18/14	03/18/14	03/20/14	2	A
	IR-13-00004-SAM-035-A	Base course -1st Layer From St.1+130 to St.1+300	03/18/14	03/18/14	03/20/14	2	A
	IR-13-00004-SAM-036-A	Sub grade Layer From St.1+300 to St.1+440	03/18/14	03/18/14	03/20/14	2	A
	IR-13-00004-SAM-037-A	Benching Area-1st Layer From St.1+570 to St.1+610 RHS	03/18/14	03/18/14	03/20/14	2	A
	IR-13-00004-SAM-038-A	Benching Area-2nd Layer From St.1+570 to St.1+610 RHS	03/19/14	03/19/14	03/20/14	1	A
	IR-13-00004-SAM-039-A	Benching Area-3rd Layer From St.1+570 to St.1+610 RHS	03/19/14	03/19/14	03/20/14	1	A
	IR-13-00004-SAM-040-A	Benching Area-2nd Layer From St.1+450 to St.1+490 RHS	03/19/14	03/20/14	03/20/14	0	A
	IR-13-00004-SAM-041-A	Benching Area-3rd Layer From St.1+450 to St.1+490 RHS	03/19/14	03/20/14	03/20/14	0	A
	IR-13-00004-SAM-042-A	Sub grade Layer From St.1+440 to St.1+580	03/23/14	03/23/14	03/25/14	2	A
	IR-13-00004-SAM-043-A	Topping Layer From St.1+300 to St.1+440	03/23/14	03/23/14	03/25/14	2	A
	IR-13-00004-SAM-044-A	Topping Layer From St.1+000 to St.1+130	03/25/14	03/25/14	04/03/14	9	A
	IR-13-00004-SAM-045-A	Topping Layer From St.1+420 to St.1+580	03/25/14	03/25/14	04/03/14	9	A
	IR-13-00004-SAM-046-A	Sub grade From St.1+580 to St.1+800	03/25/14	03/25/14	04/03/14	9	A
	IR-13-00004-SAM-047-A	Sub grade Layer From St.1+800 to St.2+000	03/27/14	03/29/14	04/03/14	5	A
	IR-13-00004-SAM-048-A	Base course 1st layer From St.1+300 to St.1+420	03/27/14	03/29/14	04/03/14	5	A
	IR-13-00004-SAM-049-A	Topping layer From St.1+580 to St.1+800	03/27/14	03/29/14	04/03/14	5	A
	IR-13-00004-SAM-050-A	Base course 1st layer From St.1+420 to St.1+580	03/30/14	03/31/14	04/03/14	3	A
	IR-13-00004-SAM-051-A	Base course 1st layer From St.1+000 to St.1+130	03/30/14	03/31/14	04/03/14	3	A
	IR-13-00004-SAM-052-A	Topping Layer from St.1+800 to St.2+000	04/01/14	04/01/14	04/03/14	2	A
	IR-13-00004-SAM-053-A	Sub-grade Layer from St.2+000 to St.2+060	04/01/14	04/01/14	04/03/14	2	A
	IR-13-00004-SAM-054-A	Base Course-1st Layer from St.1+580 to St.2+000	04/09/14	04/09/14	04/10/14	1	A

USAID WEST BANK/ GAZA
INFRASTRUCTURE NEEDS PROGRAM INPII
CONTRACT NO. AID-294-TO-12-00005
TASK ORDER #12, Multiple Roads Project (South)
Inspection Request Log - Project 02

SUBMITTAL			TRACKING DATES				Approval Status
Spec. No.	Submittal No	Description	Submitted on (M/D/Y)	Requested (M/D/Y)	Returned on (M/D/Y)	Review Days	(A,B,C,D,E)
	IR-13-00004-SAM-055-A	Topping Layer from St.2+000 to St.2+060	04/09/14	04/09/14	04/10/14	1	A
	IR-13-00004-SAM-056-A	Check Sub-grade Layer from St.2+060 to St.2+180	04/08/14	04/09/14	04/09/14	0	A
	IR-13-00004-SAM-057-A	Casting Concrete for Gravity Wall from St.0+040 to St.0+074 RHS	04/08/14	04/09/14	04/17/14	8	A
	IR-13-00004-SAM-058-A	Handing over Sub-grade from St.2+240 to St.2+500	04/10/14	04/12/14	04/12/14	0	A
	IR-13-00004-SAM-059-A	Handing over Benching Area From St.2+115 to St.2+150	04/10/14	04/12/14	04/12/14	0	A
	IR-13-00004-SAM-060-A	Handing Over Topping Material From St. 2+060 to St. 2+160 & From St. 2+260 to St. 2+460	04/15/14	04/15/14	04/16/14	1	A
	IR-13-00004-SAM-061-A	Handing Over Sub - Grade Layer From St. 2+500 to St. 2+620	04/16/14	04/17/14	04/17/14	0	A
	IR-13-00004-SAM-062-A	Start Installation of Pipe Culvert (1000 mm Dia.)at St.0+280	04/16/14	04/16/14	04/16/14	0	A
	IR-13-00004-SAM-063-A	Sub-grade for Widening Area from St.1+050 to st.1+350 LHS	04/17/14	04/19/14	04/21/14	2	A
	IR-13-00004-SAM-064-A	Topping Layer for Widening Area from St.1+050 to St.1+350 LHS	04/17/14	04/19/14	04/21/14	2	A
	IR-13-00004-SAM-065-A	Base Course-1st Layer from St.2+000 to St.2+160	04/17/14	04/20/14	04/21/14	1	A
	IR-13-00004-SAM-066-A	Sub-grade Layer Work from St.2+720 to St.2+820	04/17/14	04/20/14	04/21/14	1	D
	IR-13-00004-SAM-066-B	Sub-grade Layer Work from St.2+720 to St.2+820	04/24/14	04/26/14	04/27/14	1	A
	IR-13-00004-SAM-067-A	Base Course-1st Layer Work from St.2+240 to St.2+420	04/22/14	04/23/14	04/27/14	4	A
	IR-13-00004-SAM-068-A	Topping Layer Work from St.2+500 to St.2+620	04/22/14	04/23/14	04/27/14	4	A
	IR-13-00004-SAM-069-A	Start Casting for Concrete Encasement for pipe culvert at St.A0+771	04/23/14	04/23/14	04/27/14	4	A
	IR-13-00004-SAM-070-A	Sub-grade Layer from St.2+820 to St.2+960	04/24/14	04/26/14	04/27/14	1	A
	IR-13-00004-SAM-072-A	Casting Concrete B-250 for Parapet from St.0+040 to St.0+074 RHS	04/24/14	04/26/14	04/27/14	1	D
	IR-13-00004-SAM-072-B	Casting Concrete B-250 for Parapet Wall-Part 2- from St.0+040 to St.0+074 RHS	04/27/14	04/27/14	04/27/14	0	A
	IR-13-00004-SAM-073-A	Casting Concrete Encasement around Double Pipe Culvert (800 mm Dia.) at St.0+771	04/27/14	04/27/14	04/27/14	0	D
	IR-13-00004-SAM-073-B	Casting Concrete Encasement around Double Pipe Culvert (800 mm Dia.) at St.0+771	04/28/14	04/28/14	04/29/14	1	A
	IR-13-00004-SAM-074-A	Base Course-1st Layer (Widening Area) from St.1+050 to St.1+250	04/28/14	04/28/14	04/29/14	1	A
	IR-13-00004-SAM-075-A	Handing Over Base Course 1st layer from St.2+420 to 2+580	04/28/14	04/29/14	04/30/14	2	A
	IR-13-00004-SAM-076-A	Casting Concrete for Parapet Wall (Part 3) from St.0+040 to St.0+074 RHS	04/30/14	04/30/14	04/30/14	0	A
	IR-13-00004-SAM-077-A	Handing Over Topping Layer from St.2+800 to St.3+000	04/30/14	05/03/14	05/05/14	2	D
	IR-13-00004-SAM-077-B	Handing Over Topping Layer from St.2+800 to St.3+000	05/07/14	05/08/14	05/11/14	3	A

USAID WEST BANK/ GAZA
INFRASTRUCTURE NEEDS PROGRAM INPII
CONTRACT NO. AID-294-TO-12-00005
TASK ORDER #12, Multiple Roads Project (South)
Inspection Request Log - Project 02

SUBMITTAL			TRACKING DATES				Approval Status
Spec. No.	Submittal No	Description	Submitted on (M/D/Y)	Requested (M/D/Y)	Returned on (M/D/Y)	Review Days	(A,B,C,D,E)
	IR-13-00004-SAM-078-A	Casting Concrete for the Parapet of Gravity Wall (Part 4)from St.0+040 to St.0+074	05/01/14	05/01/14	05/05/14	4	A
	IR-13-00004-SAM-079-A	Casting Concrete for Inlet & Outlet Foundation of Pipe Culvert at St.0+280	05/06/14	05/06/14	05/07/14	1	A
	IR-13-00004-SAM-080-A	Handing Over Sub-grade from St.2+720 to St.3+160	05/07/14	05/07/14	05/08/14	1	A
	IR-13-00004-SAM-081-A	Casting Concrete for Inlet & Outlet Wall of Pipe Culvert at St.0+280	05/08/14	05/10/14	05/11/14	1	D
	IR-13-00004-SAM-081-B	Casting Concrete for Inlet & Outlet Wall of Pipe Culvert at St.0+280	05/13/14	05/13/14	05/14/14	1	A
	IR-13-00004-SAM-082-A	Handing Over Base Course-1st Layer from St.2+800 to St.3+100	05/12/14	05/12/14	05/13/14	1	D
	IR-13-00004-SAM-082-B	Handing Over Base Course-1st Layer from St.2+800 to St.3+100	05/15/14	05/17/14	05/18/14	1	A
	IR-13-00004-SAM-083-A	Handing Over Sub-grade from St.3+160 to St.3+260	05/12/14	05/12/14	05/13/14	1	A
	IR-13-00004-SAM-084-A	Handing Over Topping Layer from St.3+100 to St.3+240	05/15/14	05/17/14	05/18/14	P	A
	IR-13-00004-SAM-085-A	Casting Concrete of Inlet Foundation of Pipe Culvert at St.0+771	05/15/14	05/17/14	05/18/14	1	A
	IR-13-00004-SAM-086-A	Start Installing Pipes for Double Pipe Culvert (1000mm Dia.) at St.2+200	05/19/14	05/19/14	05/22/14	3	A
	IR-13-00004-SAM-087-A	Casting Concrete for Inlet Slab at St.0+280	05/20/14	05/20/14	05/21/14	1	A
	IR-13-00004-SAM-088-A	Casting Encasement concrete for Double Pipe Culvert at St.0+771-Part 2	05/20/14	05/20/14	05/21/14	1	A
	IR-13-00004-SAM-089-A	Casting encasement concrete under Pipe culvert at St.1+650	05/20/14	05/20/14	05/20/14	0	D
	IR-13-00004-SAM-089-B	Casting encasement concrete under Pipe culvert at St.1+650	05/20/14	05/20/14	05/21/14	1	A
	IR-13-00004-SAM-090-A	Handing Over Base Course-1st Layer from St.3+100 to St.3+220	05/22/14	05/24/14	5/25/2014	1	D
	IR-13-00004-SAM-092-A	Casting Encasement Concrete around Pipe Culvert (800 mm Dia.) at St.1+650	05/22/14	05/22/14	05/25/14	3	A
	IR-13-00004-SAM-093-A	Excavation, Bedding, Pipe Lying, Welding, Rapping, Embedding & Backfilling for Water Pipe Line 4" from St.-0+020 to St.0+260	05/24/14	05/24/14	05/25/14	1	C
	IR-13-00004-SAM-094-A	Excavation, Bedding, Pipe Lying, Welding, Rapping, Embedding & Backfilling for Water Pipe Line 4" from St.0+260 to St.0+500	05/26/14	05/26/14	05/27/14	1	C
	IR-13-00004-SAM-095-A	Casting Concrete for Inlet Head & Wings Wall of Double Pipe Culvert (800 mm Dia.) at St.0+771	05/27/14	05/27/14	05/28/14	1	A
	IR-13-00004-SAM-096-A	Excavation, Bedding, Pipe Lying, Welding, Rapping, Embedding & Backfilling for Water Pipe Line 4" from St.0+500 to St.0+640	05/27/14	05/27/14	05/28/14	1	D
	IR-13-00004-SAM-097-A	Casting Concrete for Outlet & Inlet Foundation of Pipe Culvert at St.1+650	05/29/14	05/31/14	06/03/14	3	A
	IR-13-00004-SAM-098-A	Casting rubble concrete under retaining wall foundation of Pipe Culvert Outlet at St.0+280 & 0+771 and Casting Rubble Concrete under Foundation of Pipe Culvert at St.1+650	06/02/14	06/02/14	06/03/14	1	A
	IR-13-00004-SAM-099-A	Casting Concrete for Retaining Wall Foundation of Outlet for Pipe Culvert at St.0+771 LHS	06/05/14	06/05/14	06/05/14	0	A

USAID WEST BANK/ GAZA
INFRASTRUCTURE NEEDS PROGRAM INPII
CONTRACT NO. AID-294-TO-12-00005
TASK ORDER #12, Multiple Roads Project (South)
Inspection Request Log - Project 02

SUBMITTAL			TRACKING DATES				Approval Status
Spec. No.	Submittal No	Description	Submitted on (M/D/Y)	Requested (M/D/Y)	Returned on (M/D/Y)	Review Days	(A,B,C,D,E)
	IR-13-00004-SAM-100-A	Casting Concrete for Retaining Wall Foundation of Outlet for Pipe Culvert at St.0+280 LHS	06/05/14	06/05/14	06/05/14	0	A
	IR-13-00004-SAM-101-A	Base course 1st layer from St.0+600 to St.0+860	06/07/14	06/08/14	06/09/14	1	A
	IR-13-00004-SAM-102-A	Casting concrete for inlet foundation & outlet wing wall of pipe culvert (800 mm Dia.) at St.1+650	06/08/14	06/09/14	06/09/14	0	A
	IR-13-00004-SAM-103-A	Casting Concrete Encasement Under Pipe Culvert (1000 mm Dia.) at St.2+690	06/09/14	06/09/14	06/09/14	0	A
	IR-13-00004-SAM-104-A	Casting concrete B-250 for wall of retaining wall at St. 0+280 LHS (Part#1)	06/12/14	06/12/14	06/12/14	0	A
	IR-13-00004-SAM-105-A	Casting concrete for wall of retaining wall for outlet pipe culvert at St.0+770 (part#1)	06/16/14	06/16/14	06/16/14	0	A
	IR-13-00004-SAM-106-A	Casting concrete B-250 for wall of retaining wall at St. 0+280 LHS (Part#2)	06/16/14	06/16/14	06/16/14	0	A
	IR-13-00004-SAM-107-A	Casting concrete for wall of retaining wall for outlet pipe culvert at St.0+770 (part#2)	06/18/14	06/18/14	06/18/14	0	A
	IR-13-00004-SAM-108-A	Casting concrete for inlet head & wing wall of pipe culvert at St.1+650 LHS	06/18/14	06/18/14	06/18/14	0	A
	IR-13-00004-SAM-109-A	Base course 2nd layer from St.1+500 to St.2+400	06/19/14	06/21/14	06/22/14	1	D
	IR-13-00004-SAM-110-A	Casting concrete encasement around pipe culvert at Sta.2+690	06/19/14	06/21/14	06/22/14	1	D
	IR-13-00004-SAM-110-B	Casting concrete encasement around pipe culvert at Sta.2+690	06/25/14	06/25/14	06/25/14	0	A
	IR-13-00004-SAM-111-A	Base Course 2nd Layer from St.1+350 to St.2+150	06/23/14	06/23/14	06/24/14	1	A
	IR-13-00004-SAM-112-A	Start Prime Coat Application (MC) from St.1+350 to 2+150	06/23/14	06/24/14	06/24/14	0	A
	IR-13-00004-SAM-113-A	Base course 2nd layer from St.1+100 to St.1+350	06/25/14	06/25/14	06/25/14	0	A
	IR-13-00004-SAM-114-A	Start Prime Coat Application (MC) from St.1+100 to 1+350	06/25/14	06/25/14	06/25/14	0	A
	IR-13-00004-SAM-115-A	Base course 2nd layer from St.0+800 to St.1+100	06/29/14	06/30/14		PE	
	IR-13-00004-SAM-116-A	Prime Coat Application (MC) from St.1+100 to 1+320	06/29/14	06/30/14	06/30/14	0	A

DV = Division A= No Exceptions Noted B = Make Corrections Noted C = Amend-Resubmit D= Rejected-Resubmit E= Review Not Required

USAID WEST BANK/ GAZA
INFRASTRUCTURE NEEDS PROGRAM INPII
CONTRACT NO. AID-294-TO-12-00005
TASK ORDER #12, Multiple Roads Project (South)
Inspection Request Log - Project 03

SUBMITTAL			TRACKING DATES				Approval Status
Spec. No.	Submittal No	Description	Submitted on (M/D/Y)	Requested (M/D/Y)	Returned on (M/D/Y)	Review Days	(A,B,C,D,E)
	IR-13-00004-BTH-001-A	Implementation of Traffic Control & Safety Plan-Wadi Shaheen Road(AL Ein Segment) from St.0+000 to St.0+095	11/02/13	11/02/13	11/03/13	1	A
	IR-13-00004-BTH-002-A	Excavation work for 60 m trench to install 8" water line-Wadi Shaheen Road(AL Ein Segment) from St.0+000 to St.0+095	11/02/13	11/02/13	11/03/13	1	A
	IR-13-00004-BTH-003-A	Installation work of 8"&4" water pipeline-Wadi Shaheen Road(AL Ein Segment) from St.0+000 to St.0+095	11/02/13	11/02/13	11/03/13	1	A
	IR-13-00004-BTH-004-A	Backfilling work with single size of 8" water pipe line-Wadi Shaheen Road(AL Ein Segment) from St.0+000 to St.0+095	11/02/13	11/03/13	11/03/13	0	A
	IR-13-00004-BTH-005-A	Casting Concrete above water line trench (30-40cm) depth on the full width of the trench-Wadi Shaheen Road-AL Ein Segment	11/02/13	11/03/13	11/03/13	0	A
	IR-13-00004-BTH-006-A	Adjustment of Manholes Covers-Wadi Shaheen Road-AL Ein Segment	11/03/13	11/04/13	11/05/13	1	A
	IR-13-00004-BTH-007-A	Milling Work-Wadi Shaheen Road-AL Ein Segment	11/04/13	11/05/13	11/05/13	0	A
	IR-13-00004-BTH-008-A	Installation work of Curbstone-Wadi Shaheen Road-AL Ein Segment	11/04/13	11/05/13	11/05/13	0	A
	IR-13-00004-BTH-009-A	Flush & Disinfection of 8" & 4" water lines-Wadi Shaheen Road-AL Ein Segment	11/04/13	11/05/13	11/05/13	0	A
	IR-13-00004-BTH-010-A	Pressure Test for 8"& 6" Water Lines-Wadi Shaheen Road-AL Ein Segment	11/04/13	11/05/13	11/05/13	0	A
	IR-13-00004-BTH-011-A	Furnishing & Applying Bituminous (RC)-Wadi Shaheen Road-AL Ein Segment	11/05/13	11/05/13	11/06/13	1	A
	IR-13-00004-BTH-012-A	Asphalt Work-Wadi Shaheen Road-AL Ein Segment	11/05/13	11/06/13	11/06/13	0	A
	IR-13-00004-BTH-013-A	Steel Reinforcement for Sidewalks-Wadi Shaheen Road-AL Ein Segment	11/12/13	11/13/13	11/13/13	0	A
	IR-13-00004-BTH-014-A	Casting Concrete for Sidewalks-Wadi Shaheen Road (AL Ein Segment) RHS	11/12/13	11/13/13	11/13/13	0	A
	IR-13-00004-BTH-015-A	Installation of (No Entrance) Sign-Wadi Shaheen Road(AL Ein Segment) RHS	11/12/13	11/13/13	11/13/13	0	A
	IR-13-00004-BTH-016-A	Start Construction Excavation-Festival Yard at AL Sha'eb Intersection-Beit Sahour	12/08/13	12/09/13	12/09/13	0	A
	IR-13-00004-BTH-017-A	Start Installation of Curbstone-Festival Yard at AL Sha'eb Intersection-Beit Sahour	12/09/13	12/09/13	12/10/13	1	A
	IR-13-00004-BTH-018-A	Handing Over Compacted Sub-grade for Widening Works & Sidewalk-Festival Yard at AL Sha'eb Intersection-Beit Sahour	12/10/13	12/10/13	12/11/13	1	A
	IR-13-00004-BTH-019-A	Start Supplying & Compacting of Base Course for Widening Works & Sidewalk-Festival Yard at AL Sha'eb Intersection-Beit Sahour	12/10/13	12/10/13	12/11/13	1	A
	IR-13-00004-BTH-020-A	Start Installation of Precast Concrete Interlocking Blocks-Festival Yard at AL Sha'eb Intersection-Beit Sahour	12/10/13	12/11/13	12/11/13	0	A

USAID WEST BANK/ GAZA
INFRASTRUCTURE NEEDS PROGRAM INPII
CONTRACT NO. AID-294-TO-12-00005
TASK ORDER #12, Multiple Roads Project (South)
Inspection Request Log - Project 03

SUBMITTAL			TRACKING DATES				Approval Status
Spec. No.	Submittal No	Description	Submitted on (M/D/Y)	Requested (M/D/Y)	Returned on (M/D/Y)	Review Days	(A,B,C,D,E)
	IR-13-00004-BTH-021-A	Start Installation & Fixed Traffic Control Plan-Hebron-Jerusalem Road from St.1+970 to St.3+030	01/02/14	01/02/14	01/03/14	1	A
	IR-13-00004-BTH-022-A	Start Milling Works-Hebron-Jerusalem Road from St.1+970 to St.3+030	01/02/14	01/02/14	01/03/14	1	A
	IR-13-00004-BTH-023-A	Start Fixing & Adjusting the Existing Manholes at Hebron-Jerusalem Road from St.2+000 to St.3+030 LHS&RHS	01/15/14	01/15/14	01/15/14	0	A
	IR-13-00004-BTH-024-A	Start Milling Works-Wadi Ma'ali Road from St.0+070 to St.0+370 & from 0+590 to 0+970 & from 1+090 to 1+432	01/15/14	01/15/14	01/16/14	1	A
	IR-13-00004-BTH-025-A	Visual Inspection of Samples for AL Ameer Curbstone & Interlock Tiles	01/16/14	01/16/14	01/16/14	0	A
	IR-13-00004-BTH-026-A	Casting Concrete for Adjusted Manholes in Hebron-Jerusalem Road from St.2+000 to St.3+030 LHS	01/16/14	01/16/14	01/17/14	1	A
	IR-13-00004-BTH-027-A	Start Installation of Curbstone for Hebron-Jerusalem Road	01/19/14	01/19/14	01/19/14	0	A
	IR-13-00004-BTH-028-A	Start Laying of Wearing Asphalt from St.3+030 LHS-Back for Hebron-Jerusalem Road	01/19/14	01/20/14	01/20/14	0	A
	IR-13-00004-BTH-029-A	Start Adjusting Manholes from St.0+160 to St.1+440-Wadi Ma'ali Road	01/20/14	01/20/14	01/22/14	2	A
	IR-13-00004-BTH-030-A	Start Re-Construction Work of Sidewalk from St.0+580 to St.1+440 LHS&RHS-Wadi Ma'ali Road	01/20/14	01/22/14	01/22/14	0	A
	IR-13-00004-BTH-031-A	Start Adjusting & Casting Concrete for Manholes from St.2+000 to St.3+030 RHS	01/21/14	01/21/14	01/22/14	1	A
	IR-13-00004-BTH-032-A	Start Asphalt Wearing Layer from St.0+155 to St.0+370-Wad Ma'ali Road-Seg.B	01/22/14	01/23/14	01/23/14	0	A
	IR-13-00004-BTH-033-A	Median Pedestrian Crossing-Interlocking & Curbstone Works- from St.2+000 to St.3+000 in Hebron-Jerusalem Road	01/23/14	01/25/14	01/25/14	0	A
	IR-13-00004-BTH-034-A	Start Asphalt Wearing Layer-Seg.A/RHS in Hebron-Jerusalem Road	01/22/14	01/23/14	01/23/14	0	A
	IR-13-00004-BTH-035-A	Start Milling Work for ALShebard Road	01/27/14	01/28/14	01/28/14	0	A
	IR-13-00004-BTH-036-A	Adjusting Work for Manholes for AL Shebrd Road, AL Debs Road from St.0+000 to St.0+220	01/28/14	01/28/14	01/28/14	0	D
	IR-13-00004-BTH-036-B	Adjusting Work for Manholes for AL Shebrd Road, AL Debs Road from St.0+000 to St.0+220	01/29/14	01/29/14	01/29/14	0	A
	IR-13-00004-BTH-037-A	Start Milling Work for AL Attan Road from St.0+130 to St.0+280	01/29/14	01/29/14	01/29/14	0	A
	IR-13-00004-BTH-038-A	Start Milling Work for AL Debs Road from St.0+000 to St.0+220	01/27/14	01/28/14	01/28/14	0	A
	IR-13-00004-BTH-039-A	Sub-grade of Sidewalk from St.0+600 to St.0+720 LHS&RHS in Wadi Ma'ali Road	02/02/14	02/02/14	02/03/14	1	A
	IR-13-00004-BTH-040-A	Curbstone Work from St.0+600 to St.0+740 LHS&RHS in Wadi Ma'ali Road	02/02/14	02/03/14	02/03/14	0	A
	IR-13-00004-BTH-041-A	Adjusting Work for Manholes for AL Attan Road	02/06/14	02/08/14	02/09/14	1	A

USAID WEST BANK/ GAZA
INFRASTRUCTURE NEEDS PROGRAM INPII
CONTRACT NO. AID-294-TO-12-00005
TASK ORDER #12, Multiple Roads Project (South)
Inspection Request Log - Project 03

SUBMITTAL			TRACKING DATES				Approval Status
Spec. No.	Submittal No	Description	Submitted on (M/D/Y)	Requested (M/D/Y)	Returned on (M/D/Y)	Review Days	(A,B,C,D,E)
	IR-13-00004-BTH-042-A	Installation of Curbstone-AL Dibs Road from St.0+000 to St.0+210	02/08/14	02/09/14	02/10/14	1	A
	IR-13-00004-BTH-043-A	Handing Over of Curbstone-AL Dibs Road from St.0+000 to St.0+210	02/13/14	02/13/14	02/17/14	4	D
	IR-13-00004-BTH-043-B	Handing Over of Curbstone-AL Dibs Road from St.0+000 to St.0+210	02/18/14	02/18/14	02/18/14	0	A
	IR-13-00004-BTH-044-A	Casting Concrete for Water Pipe Line Trench-AL Dibs Road from St.0+150 to St.0+205	02/15/14	02/15/14	02/16/14	1	A
	IR-13-00004-BTH-045-A	Handing Over Curbstone-Wadi Ma'ali Road from St.0+880 to St.0+970 RHS&LHS	02/17/14	02/17/14	02/18/14	1	D
	IR-13-00004-BTH-045-B	Handing Over Curbstone-Wadi Ma'ali Road from St.0+860 to St.0+970 RHS&LHS & Intersection at St.0+880 RHS	02/22/14	02/22/14	02/23/14	1	A
	IR-13-00004-BTH-046-A	Handing Over Sub-grade of Sidewalk -Wadi Ma'ali from St.0+880 to St.0+970 LHS	02/17/14	02/17/14	02/18/14	1	A
	IR-13-00004-BTH-047-A	Handing Over Curbstone Wadi Ma'ali from St.0+740 to St.0+880 RHS & from St.0+740 to St.0+830 LHS	02/17/14	02/17/14	02/18/14	1	A
	IR-13-00004-BTH-048-A	Handing Over Curbstone-Wadi Ma'ali Road from St.0+880 to St.0+970 LHS	02/18/14	02/19/14	02/20/14	1	D
	IR-13-00004-BTH-048-B	Handing Over Curbstone-Wadi Ma'ali Road from St.0+880 to St.0+970 LHS	03/26/14	03/26/14	03/27/14	1	A
	IR-13-00004-BTH-049-A	Handing Over Curbstone-Hebron-Jerusalem Road at St.2+025, St.2+040, St.2+055, St.2+230, St.2+362, St.2+646 & St.2+670 LHS & at St.2+828 RHS	02/18/14	02/19/14	02/20/14	1	D
	IR-13-00004-BTH-049-B	Handing Over Curbstone-Hebron-Jerusalem Road at St.2+025, St.2+040, St.2+055, St.2+230, St.2+362, St.2+646 & St.2+670 LHS & at St.2+828 RHS	03/02/14	03/02/14	03/03/14	1	A
	IR-13-00004-BTH-050-A	Handing Over Curbstone-Wadi Ma'ali Road from St.1+080 to St.1+230 LHS	02/20/14	02/22/14	02/23/14	1	A
	IR-13-00004-BTH-051-A	Reconstruction Excavation Work for Sidewalk-AL Dibs Road from St.0+155 to St.0+210	02/20/14	02/22/14	02/23/14	1	A
	IR-13-00004-BTH-052-A	Start Curbstone Installation Work-AL Dibs Road from St.0+155 to St.0+210	02/20/14	02/22/14	02/23/14	1	A
	IR-13-00004-BTH-053-A	Handing Over Curbstone Work-Wadi Ma'ali Road from St.0+830 to St.0+860 LHS	02/23/14	02/23/14	02/23/14	0	A
	IR-13-00004-BTH-054-A	Milling Work of AL Dibs Road Intersection at St.0+000 & Connected Road between AL Dibs & Shephard Roads	02/22/14	02/22/14	02/23/14	1	A
	IR-13-00004-BTH-055-A	Milling Work of Karkafah Road from St.0+000 to St.0+280	02/23/14	02/23/14	02/24/14	1	A
	IR-13-00004-BTH-056-A	Milling Work of PWA from St.0+000 to St.0+280	02/24/14	02/24/14	02/25/14	1	A

USAID WEST BANK/ GAZA
INFRASTRUCTURE NEEDS PROGRAM INPII
CONTRACT NO. AID-294-TO-12-00005
TASK ORDER #12, Multiple Roads Project (South)
Inspection Request Log - Project 03

SUBMITTAL			TRACKING DATES				Approval Status
Spec. No.	Submittal No	Description	Submitted on (M/D/Y)	Requested (M/D/Y)	Returned on (M/D/Y)	Review Days	(A,B,C,D,E)
	IR-13-00004-BTH-057-A	Milling Work of Festival Yard Intersection-Beit Sahour	02/24/14	02/24/14	02/25/14	1	A
	IR-13-00004-BTH-058-A	Adjustment Work of Manholes-Karkafah Road from St.0+000 to St.0+280	02/24/14	02/24/14	02/25/14	1	A
	IR-13-00004-BTH-059-A	Start Asphalt Work for AL Dibs Road from St.0+000 to St.0+210 & Intersection at St.0+000	02/25/14	02/26/14	02/26/14	0	A
	IR-13-00004-BTH-060-A	Start Asphalt Work for the Road Connected between AL Dibs & AL Shephard Roads-100 length	02/25/14	02/26/14	02/26/14	0	A
	IR-13-00004-BTH-061-A	Start Asphalt Work for AL Shephard Road from St.0+000 to St.0+140	02/25/14	02/26/14	02/26/14	0	A
	IR-13-00004-BTH-062-A	Start Asphalt Wearing Layer Work (5cm)-Wadi Ma'ali from St.0+600 to St.0+870	02/26/14	02/27/14	03/02/14	3	A
	IR-13-00004-BTH-063-A	Start Installation of Traffic Signs at Hebron-Jerusalem Road	03/02/14	03/02/14	03/03/14	1	D
	IR-13-00004-BTH-063-B	Start Installation of Traffic Signs at Hebron-Jerusalem Road	03/16/14	03/16/14	03/16/14	0	A
	IR-13-00004-BTH-064-A	Start Thermo-Plastic Paint at Hebron-Jerusalem Road	03/02/14	03/02/14	03/03/14	1	D
	IR-13-00004-BTH-064-B	Start Thermo-Plastic Paint at Hebron-Jerusalem Road	03/03/14	03/03/14	03/04/14	1	A
	IR-13-00004-BTH-065-A	Sample of Curbstone Painting-Wadi Ma'ali Road at St.0+860	03/04/14	03/04/14	03/06/14	2	D
	IR-13-00004-BTH-065-B	Sample of Curbstone Painting-Wadi Ma'ali Road at St.0+860	03/06/14	03/06/14	03/09/14	3	A
	IR-13-00004-BTH-066-A	Sub-grade for Sidewalk from St.1+220 to St.1+380 LHS-Wadi Ma'ali Road	03/05/14	03/05/14	03/06/14	1	A
	IR-13-00004-BTH-067-A	Start Adjustment Work of Manholes at Festival Yard Intersection (No.=9 Manholes)-Beit Sahour	03/06/14	03/06/14	03/06/14	0	D
	IR-13-00004-BTH-067-B	Start Adjustment Work of Manholes at Festival Yard Intersection (No.=9 Manholes)-Beit Sahour	03/26/14	03/26/14	03/27/14	1	A
	IR-13-00004-BTH-068-A	Handing Over Thermo-plastic Paint-Hebron-Jerusalem Road	03/06/14	03/08/14	03/09/14	1	D
	IR-13-00004-BTH-068-B	Handing Over Thermo-plastic Paint-Hebron-Jerusalem Road	04/06/14	04/06/14	04/06/14	0	A
	IR-13-00004-BTH-069-A	Start Installation of Interlock-Wadi Ma'ali Road	03/06/14	03/08/14	03/09/14	1	D
	IR-13-00004-BTH-069-B	Start Installation of Interlock-From St.1+240 to St.1+310 LHS, from St.1+410 to St.1+435 LHS & from St.1+280 to St.1+410 RHS-Wadi Ma'ali Road	03/16/14	03/16/14	03/16/14	0	A
	IR-13-00004-BTH-070-A	Start Reconstruction Excavation Work from St.0+970 to St.1+080-Wadi Ma'ali Road	03/11/14	03/11/14	03/16/14	5	A
	IR-13-00004-BTH-071-A	Handing Over Curbstone Work-Wadi Ma'ali Road From St.1+077 to St.1+135 RHS & from St.1+175 to St.1+435 RHS & from St.1+230 to St.1+435 LHS	03/16/14	03/16/14	03/16/14	0	D
	IR-13-00004-BTH-071-B	Handing Over Curbstone Work-Wadi Ma'ali Road From St.1+077 to St.1+135 RHS & from St.1+175 to St.1+435 RHS & from St.1+230 to St.1+435 LHS	03/26/14	03/26/14	03/27/14	1	A

USAID WEST BANK/ GAZA
INFRASTRUCTURE NEEDS PROGRAM INPII
CONTRACT NO. AID-294-TO-12-00005
TASK ORDER #12, Multiple Roads Project (South)
Inspection Request Log - Project 03

SUBMITTAL			TRACKING DATES				Approval Status
Spec. No.	Submittal No	Description	Submitted on (M/D/Y)	Requested (M/D/Y)	Returned on (M/D/Y)	Review Days	(A,B,C,D,E)
	IR-13-00004-BTH-072-A	Handing Over Sub-grade Work-Wadi Ma'ali Road From St.0+970 to St.1+080	03/16/14	03/16/14	03/16/14	0	A
	IR-13-00004-BTH-073-A	Start basalt asphalt works-Al Karkafa Road	03/17/14	03/19/14	03/23/14	4	A
	IR-13-00004-BTH-074-A	Start basalt asphalt works Attan Road from St. 0+130 to St. 0+280 & PWA's intersection	03/17/14	03/20/14	03/23/14	3	A
	IR-13-00004-BTH-075-A	Start asphalt works in Beit Sahour's intersection	03/20/14	03/20/14	03/23/14	3	A
	IR-13-00004-BTH-076-A	Visual inspection for handrail sample Bethlehem office	03/20/14	03/20/14	03/23/14	3	A
	IR-13-00004-BTH-077-A	Base course layer from St. 0+970 to St.1+070 - Wadi Ma'ali Road	03/20/14	03/20/14	03/23/14	3	D
	IR-13-00004-BTH-077-B	Base course layer from St. 0+970 to St.1+070 - Wadi Ma'ali Road	03/26/14	03/26/14	03/27/14	1	A
	IR-13-00004-BTH-078-A	Curbstone works from St. 0+970 to St.1+070 - Wadi Ma'ali Road	03/20/14	03/20/14	03/23/14	3	D
	IR-13-00004-BTH-078-B	Curbstone works from St. 0+970 to St.1+070 - Wadi Ma'ali Road	03/26/14	03/26/14	03/27/14	1	A
	IR-13-00004-BTH-079-A	Curbstone works from St. 0+600 to St.0+740 RHS&LHS - Wadi Ma'ali Road	03/20/14	03/20/14	03/23/14	3	A
	IR-13-00004-BTH-080-A	Start asphalt works from St. 0+970 to St.1+070 - Wadi Ma'ali Road	03/20/14	03/22/14	03/25/14	3	A
	IR-13-00004-BTH-081-A	Casting blinding concrete for boundary wall from St. 0+000 to St.0+043 RHS - Al Dibis Road	03/24/14	03/24/14	03/24/14	0	A
	IR-13-00004-BTH-082-A	Casting blinding concrete for boundary wall from St. 0+043 to St.0+052 LHS - Al Dibis Road	03/24/14	03/24/14	03/24/14	0	A
	IR-13-00004-BTH-083-A	Casting concrete for boundary wall foundation from St. 0+043 to St.0+052 LHS - Al Dibis Road	03/26/14	03/26/14	03/26/14	0	A
	IR-13-00004-BTH-084-A	Casting blinding concrete for Retaining wall from St.0+003 to St.0+017 - Wadi Shahin Road	03/27/14	03/27/14	03/31/14	4	A
	IR-13-00004-BTH-085-A	Start excavation works AL Quitta Road	03/27/14	03/29/14	03/31/14	2	A
	IR-13-00004-BTH-086-A	Casting concrete for Boundary wall in Al Dibis Road RHS	03/29/14	03/29/14	03/31/14	2	A
	IR-13-00004-BTH-089-A	Casting Concrete for Boundary Wall from St.0+043 to St.0+055-AL Dibs Road	04/01/14	04/01/14	04/02/14	1	A
	IR-13-00004-BTH-090-A	Start Excavation & Compaction & Reinforcement & Casting Concrete B-250 for Trench-AL Qeita Road	04/03/14	04/03/14	04/03/14	0	A
	IR-13-00004-BTH-091-A	Start Works of Base Course Layer -AL Qeitta Road	04/06/14	04/06/14	04/06/14	0	A
	IR-13-00004-BTH-092-A	Start Adjusting Manhole from St.0+000 to St.0+140-Wadi Shaheen Road	04/07/14	04/07/14	04/07/14	0	A
	IR-13-00004-BTH-093-A	Handing Over Preparation work of Curbstone painting from St.1+445 to St.0+900-Wadi Ma'ali Road	04/13/14	04/13/14	04/15/14	2	D
	IR-13-00004-BTH-093-B	Handing Over Preparation work of Curbstone painting from St.1+445 to St.0+900-Wadi Ma'ali Road	04/16/14	04/16/14	04/16/14	0	A
	IR-13-00004-BTH-094-A	Start Installation of Handrail-Hebron-Jerusalem Road	04/10/14	04/10/14	04/13/14	3	A

USAID WEST BANK/ GAZA
INFRASTRUCTURE NEEDS PROGRAM INPII
CONTRACT NO. AID-294-TO-12-00005
TASK ORDER #12, Multiple Roads Project (South)
Inspection Request Log - Project 03

SUBMITTAL			TRACKING DATES				Approval Status
Spec. No.	Submittal No	Description	Submitted on (M/D/Y)	Requested (M/D/Y)	Returned on (M/D/Y)	Review Days	(A,B,C,D,E)
	IR-13-00004-BTH-095-A	Start Installation of Curbstone -AL Qeta'a Road	04/10/14	04/11/14	04/13/14	2	D
	IR-13-00004-BTH-095-B	Start Installation of Curbstone -AL Qeta'a Road	04/10/14	04/10/14	04/10/14	0	A
	IR-13-00004-BTH-096-A	Installation of Handrail-Hebron Jerusalem Road	04/10/14	04/12/14	04/13/14	1	A
	IR-13-00004-BTH-097-A	Start Installation of Handrail-AL Dibs Road-from St.0+000 to St.0+020 RHS & LHS	04/10/14	04/12/14	04/13/14	1	A
	IR-13-00004-BTH-098-A	Casting Concrete for Handrail-Hebron-Jerusalem Road (Bab Zqaq)at St.4+780	04/12/14	04/13/14	04/13/14	0	A
	IR-13-00004-BTH-100-A	Handing Over Curbstone -AL Qeta'a Road from St.0+000 to St.0+105 RHS & fromSt.0+000 to St.0+175 LHS	04/14/14	04/14/14	04/14/14	0	D
	IR-13-00004-BTH-100-B	Handing Over Curbstone -AL Qeta'a Road from St.0+000 to St.0+105 RHS & from St.0+000 to St.0+175 LHS	04/20/14	04/20/14	04/20/14	0	A
	IR-13-00004-BTH-101-A	Handing over handrail at Hebron Jerusalem Road	04/15/14	04/15/14	04/15/14	0	D
	IR-13-00004-BTH-101-B	Handing over handrail at Hebron Jerusalem Road	04/16/14	04/16/14	04/16/14	0	A
	IR-13-00004-BTH-102-A	Start Work at existing wall (Construct 10 cm Concrete shutting of the existing concrete wall and adjust the top level) at Al Dibs Road	04/15/14	04/15/14	04/15/14	0	A
	IR-13-00004-BTH-103-A	Casting Concrete for Handrail at Al Dibs Road	04/15/14	04/15/14	04/15/14	0	A
	IR-13-00004-BTH-104-A	Start Installation of Curbstone At Wadi Shaheen Road	04/15/14	04/15/14	04/15/14	0	A
	IR-13-00004-BTH-105-A	Casting Concrete for Adjusting Manholes - Al Qet'a Road	04/15/14	04/15/14	04/15/14	0	A
	IR-13-00004-BTH-106-A	Start Asphalt Work (Wadi Shaheen Road) from St.0+100 to st.0+250	04/16/14	04/17/14	04/18/14	1	A
	IR-13-00004-BTH-107-A	Handing Over Base Course Layer -AL Qet'a Road	04/16/14	04/17/14	04/18/14	1	A
	IR-13-00004-BTH-108-A	Start Asphalt Work-AL Qet'a Road	04/16/14	04/17/14	04/18/14	1	A
	IR-13-00004-BTH-109-A	Work at Wadi Shaheen Road Widening- Base Course	04/16/14	04/16/14	04/18/14	2	A
	IR-13-00004-BTH-110-A	Work at Wadi Shaheen Road Widening- Concrete	04/16/14	04/16/14	04/18/14	2	A
	IR-13-00004-BTH-111-A	Start Removing of Parapet Retaining Wall-Wadi Ma'ali at St.1+440 RHS	04/17/14	04/17/14	04/21/14	4	A
	IR-13-00004-BTH-112-A	Casting Concrete for Boundary Wall-at AL Dibs Road	04/17/14	04/17/14	04/21/14	4	A
	IR-13-00004-BTH-114-A	Start Thermoplastic Paint at Bethlehem Roads (Beit Sahour-Festival Yard, AL Atan Road & AL Karkafah Road)	04/17/14	04/18/14	04/21/14	3	A
	IR-13-00004-BTH-115-A	Start Thermoplastic Paint at Bethlehem Roads (al Dibs Road, Philips Road & Shephared Road)	04/17/14	04/19/14	04/21/14	2	A
	IR-13-00004-BTH-116-A	Start Installation of Interlock Work (AL Qeta' Road)	04/17/14	04/20/14	04/24/14	4	A
	IR-13-00004-BTH-117-A	Handing Over Preparation work of Curbstone painting from St.0+600 to St.0+900 RHS & from St.0+660 to St.0+800 LHS-Wadi Ma'ali Road	04/21/14	04/21/14	04/21/14	0	A
	IR-13-00004-BTH-118-A	Handing Over Removing Parapet of the Retaining Wall-Wadi Ma'ali at St.1+440 RHS	04/20/14	04/20/14	04/21/14	1	A

USAID WEST BANK/ GAZA
INFRASTRUCTURE NEEDS PROGRAM INPII
CONTRACT NO. AID-294-TO-12-00005
TASK ORDER #12, Multiple Roads Project (South)
Inspection Request Log - Project 03

SUBMITTAL			TRACKING DATES				Approval Status
Spec. No.	Submittal No	Description	Submitted on (M/D/Y)	Requested (M/D/Y)	Returned on (M/D/Y)	Review Days	(A,B,C,D,E)
	IR-13-00004-BTH-119-A	Installation of Permanent Sign-Wadi Ma'ali at St.0+600 & AL Qet'a Road at St.0+000 RHS	04/20/14	04/21/14	04/21/14	0	A
	IR-13-00004-BTH-120-A	Handing Over Curbstone Painting at Wadi Ma'ali from St.0+880 to St.1+445	04/21/14	04/21/14	04/21/14	0	A
	IR-13-00004-BTH-121-A	Handing Over Interlock from St.0+600 to St.1+445 RHS, from St.0+660 to St.0+800 & from St.0+880 to St.1+445	04/21/14	04/22/14	04/22/14	0	D
	IR-13-00004-BTH-121-B	Handing Over Interlock from St.0+600 to St.1+445 RHS, from St.0+660 to St.0+800 & from St.0+880 to St.1+445	04/23/14	04/23/14	04/23/14	0	A
	IR-13-00004-BTH-122-A	Start Stone Cladding for AL Qaws-Wadi Shaheen (AL Ein)at St.0+100 LHS	04/22/14	04/22/14	04/22/14	0	A
	IR-13-00004-BTH-123-A	Handing Over Base Course Layer of Sidewalk in AL Qet'a Road	04/22/14	04/22/14	04/22/14	0	A
	IR-13-00004-BTH-124-A	Handing Over Preparation Work for Curbstone Painting-AL Dibs Road	04/23/14	04/23/14	04/24/14	1	D
	IR-13-00004-BTH-124-B	Handing Over Preparation Work for Curbstone Painting-AL Dibs Road	04/27/14	04/27/14	04/28/14	1	A
	IR-13-00004-BTH-125-A	Handing Over Stone Cladding for AL Qaws (AL Ein)	04/23/14	04/23/14	04/27/14	4	A
	IR-13-00004-BTH-126-A	Installation Handrail-Wadi Ma'ali at St.0+740 LHS,at St.0+750 RHS&0+760 RHS, AR St.0+880 RHS, 1+020 RHS & 1+440 RHS	04/24/14	04/24/14	04/25/14	1	A
	IR-13-00004-BTH-127-A	Installation of Interlock Tiles-AL Qet'a Road Sidewalks	4/23/2014	4/23/2014	04/27/14	4	A
	IR-13-00004-BTH-128-A	Start Curbstone Painting at Wadi Ma'ali from St.0+600 to St.0+880 & AL Dibs Road	04/24/14	04/26/14	04/27/14	1	D
	IR-13-00004-BTH-128-B	Start Curbstone Painting at Wadi Ma'ali from St.0+600 to St.0+880 & AL Dibs Road	04/28/14	04/28/14	04/28/14	0	A
	IR-13-00004-BTH-129-A	Start Thermoplastic Painting at Wadi Ma'ali, Wadi Shaheen Road & AL Qet'a Road	04/24/14	04/26/14	04/27/14	1	D
	IR-13-00004-BTH-129-B	Start Thermoplastic Painting at Wadi Ma'ali, Wadi Shaheen Road & AL Qet'a Road	04/27/14	04/27/14	04/28/14	1	A
	IR-13-00004-BTH-130-A	Installation of Traffic Sign at Wadi Ma'ali, AL Qet'a Road& Wadi Shaheen	04/24/14	04/26/14	04/27/14	1	A
	IR-13-00004-BTH-131-A	Casting Concrete for Handrail-Wadi Ma'ali at St.0+740 LHS, at St.0+750 &0+760 RHS, at St.1+020 RHS	04/24/14	04/24/14	04/25/14	1	A
	IR-13-00004-BTH-132-A	Handing Over Preparation Work for Curbstone Painting-Beit Sahour –Festival Yard	04/27/14	04/27/14	04/28/14	1	A
	IR-13-00004-BTH-133-A	Casting Concrete for Handrail-Wadi Shaheen Road from St.0+100 to St.0+130 LHS	04/27/14	04/27/14	04/29/14	2	D
	IR-13-00004-BTH-133-B	Casting Concrete for Handrail-Wadi Shaheen Road from St.0+100 to St.0+130 LHS	04/29/14	04/29/14	04/29/14	0	A
	IR-13-00004-BTH-134-A	Start Thermoplastic Painting at AL Qet'a Road	05/04/14	05/04/14	05/05/14	1	A

USAID WEST BANK/ GAZA
INFRASTRUCTURE NEEDS PROGRAM INPII
CONTRACT NO. AID-294-TO-12-00005
TASK ORDER #12, Multiple Roads Project (South)
Inspection Request Log - Project 03

SUBMITTAL			TRACKING DATES				Approval Status
Spec. No.	Submittal No	Description	Submitted on (M/D/Y)	Requested (M/D/Y)	Returned on (M/D/Y)	Review Days	(A,B,C,D,E)
	IR-13-00004-BTH-135-A	Installation of Steel Handrail-AL Qet'a Road	04/28/14	04/28/14	04/29/14	1	D
	IR-13-00004-BTH-135-B	Installation of Steel Handrail-AL Qet'a Road	04/29/14	04/29/14	04/29/14	0	A
	IR-13-00004-BTH-136-A	Handing Over Preparation Curbstone for Painting-AL Qet'a Road	04/28/14	04/28/14	04/29/14	1	D
	IR-13-00004-BTH-136-B	Handing Over Preparation Curbstone for Painting-AL Qet'a Road	05/03/14	05/03/14	05/05/14	2	A

DV = Division A= No Exceptions Noted B = Make Corrections Noted C = Amend-Resubmit D= Rejected-Resubmit E= Review Not Required

F | Submittals Log for the Reporting Period

USAID WEST BANK/ GAZA
INFRASTRUCTURE NEEDS PROGRAM INPII
CONTRACT NO. AID-294-I-00-12-00005
TASK ORDER #12, MULTIPLE ROADS PROJECT (SOUTH II)
Submittals Register Log

SUBMITTAL					TRACKING DATES				Approval Status
Spec. No.	Submittal No	Description	Project	DV	Submitted on (M/D/Y)	Return Date AS Contract	Returned on (M/D/Y)	Review Days	(A,B,C,D,E)
	SUB-13-00012-MRSII-001-A	30- Days Schedule (Submittals Schedule)	MRSII	P	11/03/13	11/24/13	11/11/13	8	B
	SUB-13-00012-MRSII-002-A	Bank Guarantee	MRSII	P	11/03/13	11/24/13	11/19/13	16	E
	SUB-13-00012-MRSII-003-A	Temporary and Permanent Signs Submittal	MRSII	P	11/04/13	11/25/13	11/11/13	7	B
	SUB-13-00012-MRSII-004-A	Testing Labs	MRSII	P	11/04/13	11/25/13	11/11/13	7	B
	SUB-13-00012-MRSII-005-A	Subcontracting Plan	MRSII	P	11/05/13	11/26/13	11/11/13	6	C
	SUB-13-00012-MRSII-005-B	Subcontracting Plan	MRSII	P	01/20/14	02/10/14	01/29/14	9	E
	SUB-13-00012-MRSII-006-A	Quality Control Plan (QCP)	MRSII	P	11/06/13	11/27/13	11/24/13	18	C
	SUB-13-00012-MRSII-006-B	Quality Control Plan (QCP)	MRSII	P	12/23/13	01/13/14	01/02/14	10	B
	SUB-13-00012-MRSII-007-A	Field Offices Furniture and Equipment Plan	MRSII	P	11/06/13	11/27/13	11/20/13	14	C
	SUB-13-00012-MRSII-007-B	Field Offices Furniture and Equipment Plan	MRSII	P	11/26/13	12/17/13	11/27/13	1	A
	SUB-13-00012-MRSII-008-A	Field Offices location and layout-Secondary Offices	MRSII	P	11/10/13	12/01/13	11/19/13	9	C
	SUB-13-00012-MRSII-008-B	Field Offices location and layout-Secondary Offices	MRSII	P	12/25/13	01/15/14	12/30/13	5	B
	SUB-13-00012-DUR-009-A	Dilapidation Survey-Dura Hebron (Sinjir) Road -Project 01	DUR	P	11/10/13	12/01/13	11/19/13	9	B
	SUB-13-00012-DUR-010-A	Risk Management Program-Dura Hebron (Sinjir) Road -Project 01	DUR	P	11/10/13	12/01/13	11/19/13	9	B
	SUB-13-00012-SAM-011-A	Dilapidation Survey-Sama' Yatta Road -Project 02	SAM	P	11/10/13	12/01/13	11/19/13	9	B
	SUB-13-00012-SAM-012-A	Risk Management Program-Sama' Yatta Road -Project 02	SAM	P	11/10/13	12/01/13	11/19/13	9	B
	SUB-13-00012-SAM-013-A	Survey Plan from Sta.A0+000 to Sta.A4+121-Samua' Yatta Road Segment A-Project 02	SAM	P	11/10/13	12/01/13	11/21/13	11	C
	SUB-13-00012-SAM-013-B	Survey Plan from Sta.A0+000 to Sta.A4+121-Samua' Yatta Road Segment A-Project 02	SAM	P	11/28/13	12/19/13	12/17/13	19	C
	SUB-13-00012-SAM-013-C	Survey Plan from Sta.A0+000 to Sta.A4+121-Samua' Yatta Road Segment A-Project 02	SAM	P	01/02/14	01/23/14	01/06/14	4	B
	SUB-13-00012-DUR-014-A	Survey Plan from Sta.A0+000 to Sta.A4+047-Dura Hebron (Sinjir) Road-Project 01	DUR	P	11/12/13	12/03/13	11/21/13	9	C
	SUB-13-00012-DUR-014-B	Survey Plan from Sta.A0+000 to Sta.A4+047-Dura Hebron (Sinjir) Road-Project 01	DUR	P	01/04/14	01/25/14	01/06/14	2	B
	SUB-13-00012-MRSII-015-A	60-Day Plan of Operation	MRSII	P	11/12/13	12/03/13	11/27/13	15	B
	SUB-13-00012-MRSII-016-A	Project Overview Bar Chart and Master Plan	MRSII	P	11/12/13	12/03/13	11/24/13	12	E
	SUB-13-00012-DUR-017-A	Field Offices location and layout-Primary Office-Dura Hebron (Sinjir) Road-Project 01	DUR	P	11/13/13	12/04/13	11/19/13	6	B
	SUB-13-00012-BTH-018-A	Survey Plan from Sta.0+000 to Sta.5+609- Hebron Jerusalem Road Segment A-Project 03	BTH	P	11/17/13	12/08/13	11/21/13	4	B
	SUB-13-00012-MRSII-019-A	Submittal Schedule	MRSII	P	11/17/13	12/08/13	12/01/13	14	C
	SUB-13-00012-MRSII-019-B	Submittals Schedule	MRSII	P	12/23/13	01/13/14	12/29/13	6	B
	SUB-13-00012-SAM-020-A	Shop Drawings: Plan Profile and Cross Section from Sta.0+750 to Sta.1+500-Samua' Yatta Road Segment A-Project 02	SAM	S	11/17/13	12/08/13	12/04/13	17	C

USAID WEST BANK/ GAZA
INFRASTRUCTURE NEEDS PROGRAM INPII
CONTRACT NO. AID-294-I-00-12-00005
TASK ORDER #12, MULTIPLE ROADS PROJECT (SOUTH II)
Submittals Register Log

SUBMITTAL					TRACKING DATES				Approval Status
Spec. No.	Submittal No	Description	Project	DV	Submitted on (M/D/Y)	Return Date AS Contract	Returned on (M/D/Y)	Review Days	(A,B,C,D,E)
	SUB-13-00012-SAM-020-B	Shop Drawings: Plan Profile and Cross Section from Sta.0+750 to Sta.1+300-Samua' Yatta Road Segment A-Project 02	SAM	S	12/23/13	01/13/14	01/05/14	13	B
	SUB-13-00012-SAM-020-C	Shop Drawings: Plan Profile and Cross Section from Sta.0+750 to Sta.1+300-Samua' Yatta Road Segment A-Project 02-as per Site Memo No. SM-13-00012-SAM-E-C-016	SAM	S	02/27/14	03/20/14	03/09/14	10	B
	SUB-13-00012-MRSII-021-A	Safety Plan	MRSII	P	11/19/13	12/10/13	12/01/13	12	C
	SUB-13-00012-MRSII-021-B	Safety Plan	MRSII	P	12/25/13	01/15/14	01/07/14	13	B
	SUB-13-00012-MRSII-022-A	Testing Labs-Water Quality Testing Center	MRSII	P	11/20/13	12/11/13	12/02/13	12	B
	SUB-13-00012-MRSII-023-A	Coordination with Local Authorities Plan and List of Permits and Licenses	MRSII	P	11/20/13	12/11/13	11/27/13	7	C
	SUB-13-00012-MRSII-023-B	Coordination with Local Authorities Plan and List of Permits and Licenses	MRSII	P	11/28/13	12/19/13	12/02/13	4	B
	SUB-13-00012-MRSII-024-A	Contractors all Risk, General Liability Insurance & Workers Compensation Insurance	MRSII	P	11/24/13	12/15/13	11/25/13	1	E
	SUB-13-00012-DUR-025-A	Shop Drawings: Plan and Profile from Sta.0+000 to Sta.0+550-Dura Hebron (Sinjir) Road-Project 01	DUR	S	11/26/13	12/17/13	12/04/13	8	C
	SUB-13-00012-DUR-025-B	Shop Drawings: Plan and Profile from Sta.0+000 to Sta.0+500-Dura Hebron (Sinjir) Road-Project 01	DUR	S	01/08/14	01/29/14	01/12/14	4	B
	SUB-13-00012-MRSII-026-A	Construction Time Schedule and S-curve	MRSII	P	11/27/13	12/18/13	12/18/13	21	C
	SUB-13-00012-MRSII-026-B	Construction Time Schedule and S-curve	MRSII	P	01/07/14	01/28/14	01/28/14	21	C
	SUB-13-00012-MRSII-026-C	Construction Time Schedule and S-curve	MRSII	P	02/11/14	03/04/14	02/13/14	2	A
	SUB-13-00012-MRSII-027-A	Prime Coat Emulsion -Pazkar Ltd.-item No. 3.01	MRSII	M	11/28/13	12/19/13	12/09/13	11	B
	SUB-13-00012-MRSII-028-A	Tack Coat Emulsion -Pazkar Ltd.-item No. 3.02	MRSII	M	11/28/13	12/19/13	12/09/13	11	B
	SUB-13-00012-BTH-029-A	Asphalt Mix Design -Wearing Asphalt 3/4 inch-Al Tarifi Asphalt Plant -item No.3.03-Project 03	BTH	M	11/28/13	12/19/13	12/10/13	12	B
	SUB-13-00012-MRSII-030-A	High Performance Thermoplastic Road Markings- Prismo Road Markings Ltd. T/A Ennis-item No. 5.03-a	MRSII	M	11/28/13	12/19/13	12/09/13	11	B
	SUB-13-00012-MRSII-031-A	Cat Eyes-Iriflix Ltd.-item No.5.03.b & c	MRSII	M	11/28/13	12/19/13	12/09/13	11	B
	SUB-13-00012-BTH-032-A	Traffic Control Plan-Milling and Overlay of Bethlehem Internal Roads-Project 03	BTH	P	11/28/13	12/19/13	12/19/13	21	B
	SUB-13-00012-DUR-033-A	Traffic Control Plan-Dura - Hebron Road -Project 01	DUR	P	12/01/13	12/22/13	12/19/13	18	B
	SUB-13-00012-BTH-034-A	Contractors all Risk, General Liability Insurance Amendment (For Submittal No.:SUB-13-00012-MRSII-024-A)	BTH	P	12/02/13	12/23/13	12/05/13	3	E
	SUB-13-00012-MRSII-035-A	Field Offices Furniture and Equipment Plan Amendment (For Submittal No.: SUB-13-00012-MRSII-007-B)	MRSII	P	12/02/13	12/23/13	12/03/13	1	A
	SUB-13-00012-BTH-036-A	Survey Plan -Segments B & C -Milling and Overlay of Bethlehem Internal Roads-Project 03	BTH	P	12/03/13	12/24/13	12/23/13	20	B
	SUB-13-00012-SAM-037-A	Shop Drawings: Plan Profile and Cross Section from Sta.0+000 to Sta.0+750-Samua' Yatta Road Segment A-Project 02	SAM	S	12/03/13	12/24/13	12/23/13	20	C

USAID WEST BANK/ GAZA
INFRASTRUCTURE NEEDS PROGRAM INPII
CONTRACT NO. AID-294-I-00-12-00005
TASK ORDER #12, MULTIPLE ROADS PROJECT (SOUTH II)
Submittals Register Log

SUBMITTAL					TRACKING DATES				Approval Status
Spec. No.	Submittal No	Description	Project	DV	Submitted on (M/D/Y)	Return Date AS Contract	Returned on (M/D/Y)	Review Days	(A,B,C,D,E)
	SUB-13-00012-SAM-037-B	Shop Drawings: Plan Profile and Cross Section from Sta.0+000 to Sta.0+750-Samua' Yatta Road Segment A-Project 02	SAM	S	01/07/14	01/28/14	01/12/14	5	B
	SUB-13-00012-BTH-038-A	Concrete Mix Design- Al Abed Mixing Plant-Item 4.07.b-Milling & Overlay of Bethlehem internal Roads-Project 03	BTH	M	12/08/13	12/29/13	12/19/13	11	B
	SUB-13-00012-BTH-039-A	Concrete Mix Design- Al Abed Mixing Plant-Item 4.07.b-Milling & Overlay of Bethlehem internal Roads-Project 03	BTH	M	12/08/13	12/29/13	12/19/13	11	B
	SUB-13-00012-BTH-040-A	Shop Drawings: Plan for Segments A,B and C-Milling & Overlay of Bethlehem internal Roads-Project 03	BTH	S	12/08/13	12/29/13	12/24/13	16	B
	SUB-13-00012-SAM-041-A	Traffic Control Plan-Phase I-Samua' Yatta Road Segment A-Project 02	SAM	P	12/09/13	12/30/13	12/29/13	20	B
	SUB-13-00012-SAM-042-A	Traffic Control Plan-Phase III-Samua' Yatta Road Segment B-Project 02	SAM	P	12/23/13	01/13/14	12/26/13	3	D
	SUB-13-00012-SAM-042-B	Traffic Control Plan-Phase III-Samua' Yatta Road Segment B-Project 02	SAM	P	01/09/14	01/30/14	01/14/14	5	B
	SUB-13-00012-MRSII-043-A	Environmental Mitigation Plan	MRSII	P	12/23/13	01/13/14	01/02/14	10	B
	SUB-13-00012-MRSII-044-A	Method Statement	MRSII	P	12/26/13	01/16/14	01/15/14	20	C
	SUB-13-00012-MRSII-044-B	Method Statement	MRSII	P	01/27/14	02/17/14	02/11/14	15	B
	SUB-13-00012-BTH-045-A	Dilapidation Survey Plan- Milling and Overlay of Bethlehem Internal Roads -Project 03	BTH	P	12/25/13	01/15/14	01/02/14	8	B
	SUB-13-00012-MRSII-046-A	Branding Plan	MRSII	P	12/25/13	01/15/14	01/07/14	13	E
	SUB-13-00012-MRSII-047-A	Key Personnel Plan	MRSII	P	12/25/13	01/15/14	12/30/13	5	C
	SUB-13-00012-MRSII-047-B	Key Personnel Plan	MRSII	P	01/20/14	02/10/14	01/22/14	2	E
	SUB-13-00012-DUR-048-A	Storm Water Drainage RC Pipes - PCI Co. - Project 01- BOQ item No. 4.02	DUR	M	12/25/13	01/15/14	01/05/14	11	C
	SUB-13-00012-DUR-048-B	Storm Water Drainage RC Pipes - PCI Co. - Project 01- BOQ item No. 4.02	DUR	M	03/19/14	04/09/14	04/03/14	15	B
	SUB-13-00012-DUR-048-C	Storm water Drainage pipes- PCI Co.-Item 4.02-Project 01	DUR	M	04/29/14	05/20/14	05/01/14	2	B
	SUB-13-00012-DUR-049-A	Catch Basin and heavy duty grating -PCI-CO.-Project 01- BOQ item No. 4.06-a	DUR	M	12/25/13	01/15/14	01/05/14	11	C
	SUB-13-00012-DUR-049-B	Catch Basin and heavy duty grating -PCI-CO.-Project 01- BOQ item No. 4.06-a	DUR	M	03/30/14	04/20/14	04/14/14	15	E
	SUB-13-00012-DUR-050-A	Concrete JMD- Al Wakeel Co.- Project 01- BOQ Item No. 4.07	DUR	M	12/25/13	01/15/14	01/05/14	11	C
	SUB-13-00012-DUR-051-A	Steel Water Pipeline - FIP Co. - Project 01- BOQ item No. 4.22	DUR	M	12/25/13	01/15/14	01/01/14	7	B
	SUB-13-00012-SAM-052-A	Concrete Job Mix Design - Al Abed Concrete Mixing Plant- Project 02- BOQ Item No. 4.07	SAM	M	12/25/13	01/15/14	12/30/13	5	B
	SUB-13-00012-SAM-053-A	Asphalt Wearing JMF/ Tarifi Asphalt Plant/ Project 02- BOQ Item No. 3.03	SAM	M	12/25/13	01/15/14	12/30/13	5	B
	SUB-13-00012-BTH-054-A	Risk Management Program -Milling and Overlay of Bethlehem Internal Roads - Project 03	BTH	P	12/25/13	01/15/14	01/02/14	8	B
	SUB-13-00012-MRSII-055-A	Curbstone Marking Paint- Tambour- BOQ item No. 4.12	MRSII	M	12/25/13	01/15/14	01/02/14	8	B

USAID WEST BANK/ GAZA
INFRASTRUCTURE NEEDS PROGRAM INPII
CONTRACT NO. AID-294-I-00-12-00005
TASK ORDER #12, MULTIPLE ROADS PROJECT (SOUTH II)
Submittals Register Log

SUBMITTAL					TRACKING DATES				Approval Status
Spec. No.	Submittal No	Description	Project	DV	Submitted on (M/D/Y)	Return Date AS Contract	Returned on (M/D/Y)	Review Days	(A,B,C,D,E)
	SUB-13-00012-MRSII-056-A	Security System	MRSII	P	12/29/13	01/19/14	01/05/14	7	C
	SUB-13-00012-MRSII-056-B	Security System	MRSII	P	01/16/14	02/06/14	01/16/14	0	B
	SUB-13-00012-BTH-057-A	Guardrail ESP4-N2-PRINS DOKKUM-Project 03-item 5.05.a	BTH	M	12/30/13	01/20/14	01/02/14	3	A
	SUB-13-00012-SAM-058-A	Guardrail ESP4-N2-PRINS DOKKUM-Project 02-item 5.05.a	SAM	M	12/30/13	01/20/14	01/02/14	3	A
	SUB-13-00012-MRSII-059-A	Pre cast concrete Curbstone- Al Ameer Co- MRSII-item 4.12	MRSII	M	01/02/14	01/23/14	01/07/14	5	B
	SUB-13-00012-DUR-060-A	Drainage Manholes-PCI- project 01-item 4.03	DUR	M	01/02/14	01/23/14	01/05/14	3	C
	SUB-13-00012-BTH-061-A	Interlocking Block- Al Ameer Co- Project 03- item 4.13.a	BTH	M	01/02/14	01/23/14	01/07/14	5	B
	SUB-13-00012-SAM-062-A	Storm water RC pipes-Addasi Co- Project 02-item 4.02	SAM	M	01/02/14	01/23/14	01/05/14	3	C
	SUB-13-00012-SAM-062-B	Storm water RC pipes-PCI Co- Project 02-item 4.02	SAM	M	04/29/14	05/20/14	05/06/14	7	B
	SUB-13-00012-MRSII-063-A	Traffic signs material_ Netivey Hamifratz/Top Safety _item 5.01	MRSII	M	01/05/14	01/26/14	01/06/14	1	B
	SUB-13-00012-DUR-064-A	Shop Drawings: Storm Water: Plan ,Profile and Cross Section from Sta.0+190 to Sta.0+500 -Dura Hebron Sinjir Road -Project 01	DUR	S	01/09/14	01/30/14	01/20/14	11	C
	SUB-13-00012-DUR-064-B	Shop Drawings: Storm Water: Plan ,Profile and Cross Section from Sta.0+190 to Sta.0+500 -Dura Hebron Sinjir Road -Project 01	DUR	S	02/05/14	02/26/14	02/11/14	6	B
	SUB-13-00012-DUR-065-A	Proposed Storage Area and Dumping Site- Project 01	DUR	P	01/09/14	01/30/14	01/14/14	5	B
	SUB-13-00012-DUR-066-A	Shop Drawings: Water Pipeline Plan from Sta.0+000 to Sta.0+500-Project 01	DUR	S	01/09/14	01/30/14	01/16/14	7	C
	SUB-13-00012-DUR-066-B	Shop Drawings: Water Pipeline Plan from Sta.0+000 to Sta.0+500-Project 01	DUR	S	01/23/14	02/13/14	01/30/14	7	B
	SUB-13-00012-DUR-067-A	Concrete Mix Design-Abed Co.- Project 01- BOQ item 4.07	DUR	M	01/09/14	01/30/14	01/12/14	3	B
	SUB-13-00012-DUR-068-A	Storm Water Drainage RC Pipes - PCP Co.- Project 01- BOQ item No. 4.02	DUR	M	01/09/14	01/30/14	01/12/14	3	B
	SUB-13-00012-BTH-069-A	Proposed Storage Area and Dumping Site- Project 03	BTH	P	01/16/14	02/06/14	01/16/14	0	B
	SUB-13-00012-DUR-070-A	Proposed Welders for Welders Qualification Test - CV	DUR	P	01/19/14	02/09/14	01/23/14	4	B
	SUB-13-00012-SAM-071-A	Proposed Storage Area and Dumping Site- Project 02	SAM	P	01/19/14	02/09/14	01/22/14	3	B
	SUB-13-00012-DUR-072-A	Concrete Wall from Sta.0+026 to Sta.0+054 LHS-Project 01	DUR	S	01/20/14	02/10/14	01/29/14	9	C
	SUB-13-00012-DUR-072-B	Retaining Wall from Sta.0+026 to Sta.0+054 LHS-Project 01	DUR	S	02/02/14	02/23/14	02/12/14	10	C
	SUB-13-00012-DUR-072-C	Retaining Wall from Sta.0+026 to Sta.0+054 LHS-Project 01	DUR	S	02/15/14	03/08/14	02/17/14	2	B
	SUB-13-00012-DUR-073-A	Concrete Wall from Sta.0+407 to Sta.0+421 RHS, from Sta.0+444 to Sta.0+474 RHS and from Sta.0+447 to Sta.0+472 LHS-Project 01	DUR	S	01/20/14	02/10/14	01/29/14	9	C
	SUB-13-00012-DUR-073-B	Retaining Wall from Sta.0+444 to Sta.0+474 RHS-Project 01	DUR	S	02/02/14	02/23/14	02/12/14	10	C
	SUB-13-00012-DUR-073-C	Retaining Wall from Sta.0+444 to Sta.0+474 RHS-Project 01	DUR	S	02/15/14	03/08/14	02/17/14	2	B
	SUB-13-00012-DUR-074-A	Welding Procedure for 3”-12”	DUR	P	01/23/14	02/13/14	01/26/14	3	C
	SUB-13-00012-DUR-074-B	Welding Procedure for 3”-12”	DUR	P	03/16/14	04/06/14	03/20/14	4	B
	SUB-13-00012-DUR-075-A	Base course source approval test_ DUR mobile crusher_ Project 01_ item 2.02	DUR	P	01/23/14	02/13/14	01/28/14	5	B

USAID WEST BANK/ GAZA
INFRASTRUCTURE NEEDS PROGRAM INPII
CONTRACT NO. AID-294-I-00-12-00005
TASK ORDER #12, MULTIPLE ROADS PROJECT (SOUTH II)
Submittals Register Log

SUBMITTAL					TRACKING DATES				Approval Status
Spec. No.	Submittal No	Description	Project	DV	Submitted on (M/D/Y)	Return Date AS Contract	Returned on (M/D/Y)	Review Days	(A,B,C,D,E)
	SUB-13-00012-BTH-076-A	Concrete JMD alternative source_ Al Ettihad Co_ Project 03_ item 4.07.b	BTH	M	01/23/14	02/13/14	01/28/14	5	B
	SUB-13-00012-SAM-077-A	Shop Drawings: Stone Wall from Sta.A0+000 to Sta.0+060 LHS & from Sta.0+040 to Sta.0+074 RHS -Segment A-Project 02	SAM	S	01/25/14	02/15/14	02/06/14	12	B
	SUB-13-00012-DUR-078-A	Third party testing lab -Arc-Eyes -Project 01	DUR	P	01/27/14	02/17/14	01/30/14	3	B
	SUB-13-00012-MRSII-079-A	Public Relation Plan	MRSII	P	01/27/14	02/17/14	01/30/14	3	E
	SUB-13-00012-MRSII-080-A	Branding Plan -Approved Flyers (Arabic & English) & Radio Advertisement	MRSII	P	01/30/14	02/20/14	02/03/14	4	E
	SUB-13-00012-DUR-081-A	Bedding material (Agg. Sumsom) for pipeline- item 4.22-Project 01	DUR	M	02/02/14	02/23/14	02/10/14	8	B
	SUB-13-00012-DUR-082-A	Elecometer 266 Holiday detector	DUR	M	02/03/14	02/24/14	02/04/14	1	B
	SUB-13-00012-DUR-083-A	Drainage RC Manholes- PCP-Item 4.03- Project 01	DUR	M	02/03/14	02/24/14	02/11/14	8	C
	SUB-13-00012-DUR-083-B	Drainage RC Manholes- PCP-Item 4.03- Project 01	DUR	M	02/20/14	03/13/14	02/27/14	7	B
	SUB-13-00012-DUR-084-A	Shop Drawings : Septic Tank at Sta. 0+070 -Project 01	DUR	S	02/03/14	02/24/14	02/10/14	7	E
	SUB-13-00012-DUR-085-A	Precast catch basin-PCP- item 4.06.a-Project 01	DUR	M	02/05/14	02/26/14	02/11/14	6	B
	SUB-13-00012-DUR-086-A	Cast Iron Cover & curb for catch basin- item 4.06.a-Project 01	DUR	M	02/05/14	02/26/14	02/16/14	11	C
	SUB-13-00012-DUR-086-B	Cast Iron Cover & curb for catch basin- item 4.06.a-Project 01	DUR	M	03/30/14	04/20/14	04/20/14	21	C
	SUB-13-00012-DUR-086-C	Cast Iron Cover & curb for catch basin_-Kurdieh and Sons LTD- item 4.06.a-Project 01	DUR	M	05/28/14	06/18/14	06/08/14	11	A
	SUB-13-00012-DUR-087-A	Certified Welding Inspector	DUR	P	02/05/14	02/26/14	02/10/14	5	A
	SUB-13-00012-DUR-088-A	Proposed Welders for Welders Qualification Test - CV-Ahmad Gatasha	DUR	P	02/05/14	02/26/14	02/06/14	1	B
	SUB-13-00012-MRSII-089-A	Field Offices Furniture and Equipment Plan Amendment No.02(For Submittal No.: SUB-13-00012-MRSII-007-B)	MRSII	P	02/05/14	02/26/14	02/11/14	6	B
	SUB-13-00012-DUR-090-A	Shop Drawings: Storm Water Manhole from Manhole MH03 Running Toward the Outfall : Plan and Profile from Sta.0+000 to Sta.0+255 -Dura Hebron Sinjir Road - Project 01	DUR	S	02/05/14	02/26/14	02/18/14	13	B
	SUB-13-00012-SAM-091-A	Shop Drawings: Concrete Gravity Wall from Sta.A0+040 to Sta.A0+074 RHS-Segment A-Project 02	SAM	S	02/09/14	03/02/14	02/19/14	10	B
	SUB-13-00012-DUR-092-A	Single size backfilling material- item 4.22-Project 01	DUR	M	02/10/14	03/03/14	02/11/14	1	A
	SUB-13-00012-DUR-093-A	UPVC pipes_ replacing item 4.02.a-Project 01	DUR	M	02/10/14	03/03/14	02/16/14	6	A
	SUB-13-00012-DUR-094-A	Gate valve 2,4 & 6 inch_Raphael_item 4.24 -Project 01	DUR	M	02/10/14	03/03/14	02/16/14	6	B
	SUB-13-00012-DUR-095-A	Dismantling joints 2,4&6inch_UNIJOINT_item 4.24 -Project 01	DUR	M	02/10/14	03/03/14	02/16/14	6	B
	SUB-13-00012-SAM-096-A	Selected fill material- item No. 1.02.a -Project 02	SAM	M	02/11/14	03/04/14	02/18/14	7	A
	SUB-13-00012-SAM-097-A	Topping material-item No.1.02.b -Project 02	SAM	M	02/11/14	03/04/14	02/18/14	7	A
	SUB-13-00012-DUR-098-A	Shop Drawings: Concrete Gravity Wall from Sta.0+732 to Sta.0+755 RHS and from Sta.0+779 to Sta.0+825 RHS-Project 01	DUR	S	02/11/14	03/04/14	02/17/14	6	C
	SUB-13-00012-DUR-098-B	Shop Drawings: Concrete Gravity Wall from Sta.0+732 to Sta.0+755 RHS and from Sta.0+779 to Sta.0+800 RHS-Project 01	DUR	S	02/20/14	03/13/14	03/03/14	11	B

USAID WEST BANK/ GAZA
INFRASTRUCTURE NEEDS PROGRAM INPII
CONTRACT NO. AID-294-I-00-12-00005
TASK ORDER #12, MULTIPLE ROADS PROJECT (SOUTH II)
Submittals Register Log

SUBMITTAL					TRACKING DATES				Approval Status
Spec. No.	Submittal No	Description	Project	DV	Submitted on (M/D/Y)	Return Date AS Contract	Returned on (M/D/Y)	Review Days	(A,B,C,D,E)
	SUB-13-00012-DUR-099-A	Shop Drawings: Plan ,Profile and Cross Section from Sta.0+500 to Sta.1+500 - Project 01	DUR	S	02/12/14	03/05/14	02/17/14	5	C
	SUB-13-00012-DUR-099-B	Shop Drawings: Plan ,Profile and Cross Section from Sta.0+500 to Sta.1+500 - Project 01	DUR	S	02/24/14	03/17/14	02/25/14	1	B
	SUB-13-00012-DUR-100-A	Water steel flanges_item 4.24-Project 01	DUR	M	02/13/14	03/06/14	02/18/14	5	A
	SUB-13-00012-DUR-101-A	Shop Drawings: Lighting Details from Sta.0+000 to Sta.1+500-Project 01	DUR	S	02/13/14	03/06/14	02/26/14	13	C
	SUB-13-00012-DUR-101-B	Shop Drawings: Steel Lighting Poles Details from Sta.0+000 to Sta.1+500-Project 01	DUR	S	03/03/14	03/24/14	03/11/14	8	B
	SUB-13-00012-DUR-102-A	Shop Drawings : Retaining Wall from Sta.0+447 to Sta.0+472 LHS-Project 01	DUR	S	02/13/14	03/06/14	02/26/14	13	B
	SUB-13-00012-DUR-103-A	Shop Drawings : Retaining Wall from Sta.1+108 to Sta.1+129 RHS-Project 01	DUR	S	02/15/14	03/08/14	03/03/14	16	B
	SUB-13-00012-DUR-103-B	Shop Drawings : Boundary Wall from Sta.1+108 to Sta.1+129 RHS-Project 01	DUR	S	03/17/14	04/07/14	03/19/14	2	B
	SUB-13-00012-SAM-104-A	Base course source approval test_ Rasheed crusher_item2.02.a- Project 02	SAM	M	02/16/14	03/09/14	02/18/14	2	B
	SUB-13-00012-SAM-105-A	Shop Drawing- Stone Wall from St. A0+099 to St. A0+131 RHS	SAM	S	02/17/14	03/10/14	02/18/14	1	B
	SUB-13-00012-DUR-106-A	Galvanized Malleable Iron Fittings up to 2”- Modgal	DUR	M	02/18/14	03/11/14	02/19/14	1	B
	SUB-13-00012-SAM-107-A	Shop Drawing- Stone Wall from St. A0+282 to St. A0+383 RHS ,from St.A0+220 to St.A0+255 LHS and from St.A0+264 to St.A0+357 LHS -Project 02	SAM	S	02/18/14	03/11/14	02/27/14	9	B
	SUB-13-00012-DUR-108-A	Drainage RC Manholes_Addasi Co.-item 4.03- Project 01	DUR	M	02/20/14	03/13/14	03/04/14	12	B
	SUB-13-00012-DUR-109-A	3 inch Procedure Qualification Record (PQR)	DUR	P	02/20/14	03/13/14	02/25/14	5	B
	SUB-13-00012-BTH-110-A	Shop Drawings : Plan Road Marking from Sta.1+900 to Sta.3+030 -Hebron Jerusalem Road Segment A- Project 03	BTH	S	02/23/14	03/16/14	02/26/14	3	B
	SUB-13-00012-BTH-111-A	Asphalt Basalt Mix Design _item No.3.03.b-Project 03	BTH	M	02/24/14	03/17/14	03/04/14	8	B
	SUB-13-00012-DUR-112-A	Shop Drawings: Retaining Wall from Sta.0+096 to Sta.0+110 RHS-Project 01	DUR	S	02/27/14	03/20/14	03/09/14	10	E
	SUB-13-00012-SAM-113-A	Shop Drawings : Pipe Culvert at Sta.0+278.5 -Segment A-Project 02	SAM	S	03/18/14	04/08/14	03/18/14	0	B
	SUB-13-00012-SAM-114-A	Shop Drawings: Stone Wall from Sta.A0+379 to Sta.0+635 LHS , from Sta.A0+389 to Sta.A 0+562 RHS and from Sta.A0+606 to Sta.A0+621 RHS -Segment A-Project 02	SAM	S	03/02/14	03/23/14	03/05/14	3	B
	SUB-13-00012-SAM-115-A	Shop Drawings: Stone Wall from Sta.0+778 to Sta.0+836 RHS -Segment A-Project 02	SAM	S	03/02/14	03/23/14	03/05/14	3	B
	SUB-13-00012-SAM-116-A	Shop Drawings: Stone Wall from Sta.A0+768 to Sta.A0+825 LHS -Segment A-Project 02	SAM	S	03/03/14	03/24/14	03/11/14	8	B
	SUB-13-00012-SAM-117-A	Shop Drawings: Stone Wall from Sta.A0+750 to Sta.A0+765 LHS and from Sta.A0+750 to Sta.A0+773 RHS -Segment A- Project 02	SAM	S	03/03/14	03/24/14	03/11/14	8	B
	SUB-13-00012-SAM-118-A	Shop Drawings: Plan ,Profile and Cross Section from Sta.1+300 to Sta.2+100 - Segment A-Project 02	SAM	S	03/03/14	03/24/14	03/12/14	9	B

USAID WEST BANK/ GAZA
INFRASTRUCTURE NEEDS PROGRAM INPII
CONTRACT NO. AID-294-I-00-12-00005
TASK ORDER #12, MULTIPLE ROADS PROJECT (SOUTH II)
Submittals Register Log

SUBMITTAL					TRACKING DATES				Approval Status
Spec. No.	Submittal No	Description	Project	DV	Submitted on (M/D/Y)	Return Date AS Contract	Returned on (M/D/Y)	Review Days	(A,B,C,D,E)
	SUB-13-00012-SAM-119-A	Shop Drawings: Retaining Wall from Sta.A0+265 to Sta.A 0+284 LHS-Project 02	SAM	S	03/18/14	04/08/14	03/19/14	1	B
	SUB-13-00012-MRSII-120-A	Updated Construction Schedule	MRSII	SCH	03/04/14	03/25/14	03/17/14	13	C
	SUB-13-00012-MRSII-120-B	Updated Construction Schedule -February,2014	MRSII	SCH	03/26/14	04/16/14	04/06/14	11	B
	SUB-13-00012-BTH-121-A	Shop Drawing: Boundary Walls from Sta.0+000 to Sta.0+043 RHS and from Sta.0+043 to Sta.0+052 LHS-Project 03	BTH	S	03/06/14	03/27/14	03/11/14	5	B
	SUB-13-00012-SAM-122-A	Shop Drawings: Stone Wall from Sta.A0+843 to Sta.A 0+916 LHS-Project 02	SAM	S	03/06/14	03/27/14	03/12/14	6	B
	SUB-13-00012-BTH-123-A	Shop Drawing: Retaining Wall from Sta.0+010 to Sta.0+017 LHS -Project 03	BTH	S	03/08/14	03/29/14	03/11/14	3	B
	SUB-13-00012-BTH-124-A	Shop Drawings : Plan ,Profile and Cross Section from Sta.0+040 to Sta.0+140 -Wadi Ma'ali Road Segment B-Project 03	BTH	S	03/10/14	03/31/14	03/12/14	2	B
	SUB-13-00012-DUR-125-A	Topping material_ TGC crusher -Project 01	DUR	M	03/10/14	03/31/14	03/11/14	1	A
	SUB-13-00012-BTH-126-A	Shop Drawings: Plan, Profile and Cross Section from Sta.0+000 to Sta.0+195-Al Qata Road -Project 03	BTH	S	03/18/14	04/08/14	03/18/14	0	B
	SUB-13-00012-BTH-127-A	Interlocking Block_ AL Sos Global Co_ _ item 4.13.a (alternative source)-Project 03	BTH	M	03/11/14	04/01/14	03/18/14	7	B
	SUB-13-00012-DUR-128-A	Street Lighting material_ item 5.08-Project 01	DUR	M	03/11/14	04/01/14	03/17/14	6	C
	SUB-13-00012-DUR-128-B	Street Lighting material_ item 5.08-Project 01	DUR	M	04/03/14	04/24/14	04/13/14	10	B
	SUB-13-00012-SAM-129-A	Shop Drawings: Stone Walls from Sta.A0+922 to Sta.A0+960 LHS and from Sta.A0+910 to Sta.A0+997 RHS-Project 02	SAM	S	03/11/14	04/01/14	03/18/14	7	B
	SUB-13-00012-BTH-130-A	Curbstone_ Al Sos Global Co_ item 4.12 (alternative source)-Project 03	BTH	M	03/11/14	04/01/14	03/17/14	6	B
	SUB-13-00012-DUR-131-A	Shop Drawings: Boundary Wall from Sta.0+189 to Sta.0+210 RHS-Project 01	DUR	S	03/12/14	04/02/14	03/18/14	6	B
	SUB-13-00012-SAM-132-A	Shop Drawings: Concrete gravity Wall from Sta.A1+206 to Sta.A1+247-Project 02	SAM	S	03/13/14	04/03/14	03/18/14	5	B
	SUB-13-00012-DUR-133-A	Shop Drawings: Storm Water - Plan and Profile from Sta.0+300 to Sta.0+870 -Dura Hebron Sinjir Road -Project 01	DUR	S	03/16/14	04/06/14	03/24/14	8	C
	SUB-13-00012-DUR-133-B	Shop Drawings: Storm Water - Plan and Profile from Sta.0+300 to Sta.0+870 -Dura Hebron Sinjir Road -Project 01	DUR	S	03/25/14	04/15/14	03/31/14	6	B
	SUB-13-00012-BTH-134-A	Shop Drawings: Road Marking and Traffic sign -Philips,Al Shepherd and Al Dibis Road- Segment B-Project 03	BTH	S	03/17/14	04/07/14	03/20/14	3	C
	SUB-13-00012-BTH-134-B	Shop Drawings: Road Marking and Traffic sign -Philips,Al Shepherd and Al Dibis Road- Segment B-Project 03	BTH	S	03/27/14	04/17/14	03/31/14	4	B
	SUB-13-00012-DUR-135-A	Shop Drawings: Water-Plan profile and typical section from Sta.0+530 to Sta.1+600-Project 01	DUR	S	03/17/14	04/07/14	04/06/14	20	B
	SUB-13-00012-SAM-136-A	Shop Drawings: Stone Walls from Sta.A0+995 to Sta.A1+030 LHS and from Sta.A1+000.50 to Sta.A1+027 RHS-Project 02	SAM	S	03/17/14	04/07/14	03/27/14	10	E

USAID WEST BANK/ GAZA
INFRASTRUCTURE NEEDS PROGRAM INPII
CONTRACT NO. AID-294-I-00-12-00005
TASK ORDER #12, MULTIPLE ROADS PROJECT (SOUTH II)
Submittals Register Log

SUBMITTAL					TRACKING DATES				Approval Status
Spec. No.	Submittal No	Description	Project	DV	Submitted on (M/D/Y)	Return Date AS Contract	Returned on (M/D/Y)	Review Days	(A,B,C,D,E)
	SUB-13-00012-SAM-137-A	Shop Drawings: Plan , Profile and Cross Section from Sta.2+100 to Sta.3+000 - Segment A-Project 02	SAM	S	03/23/14	04/13/14	03/31/14	8	B
	SUB-13-00012-SAM-137-B	Shop Drawings: Plan , Profile and Cross Section from Sta.2+100 to Sta.3+000 -after raising PGL from Sta. 2+610 TO 2+790-Segment A-Project 02	SAM	S	05/25/14	06/15/14	06/03/14	9	B
	SUB-13-00012-BTH-138-A	Asphalt Crack sealing material & Work method statement_ item 3.07.c-Project 03	BTH	M	03/19/14	04/09/14	03/25/14	6	B
	SUB-13-00012-DUR-139-A	Shop Drawing: Manhole #03 at Sta.0+306.7 for Storm System	DUR	S	03/23/14	04/13/14	03/31/14	8	C
	SUB-13-00012-SAM-140-A	Survey Plan for Segment B from STA. 0+000 to STA. 0+400	SAM	P	03/23/14	04/13/14	04/06/14	14	B
	SUB-13-00012-MRSII-141-A	Reinforcement steel source approval_ BOQ item No.4.07.c	MRSII	M	03/24/14	04/14/14	04/06/14	13	B
	SUB-13-00012-BTH-142-A	Steel Handrail	BTH	M	03/24/14	04/14/14	03/25/14	1	A
	SUB-13-00012-SAM-143-A	Shop Drawings: Plan , Profile and Cross Section from Sta.0+000 to Sta.0+400 - Segment B-Project 02	SAM	S	03/24/14	04/14/14	04/06/14	13	C
	SUB-13-00012-SAM-143-B	Shop Drawings: Plan , Profile and Cross Section from Sta.0+000 to Sta.0+400 - Segment B-Project 02	SAM	S	04/13/14	05/04/14	04/22/14	9	B
	SUB-13-00012-DUR-144-A	Shop Drawing: Structural and Mechanical Detail for valve chambers for water pipeline (Chambers No. 01 to 08)	DUR	S	03/24/14	04/14/14	04/14/14	21	C
	SUB-13-00012-DUR-144-B	Shop Drawing: Structural and Mechanical Detail for valve chambers for water pipeline (Chambers No. 01 to 08)	DUR	S	04/20/14	05/11/14	05/01/14	11	B
	SUB-13-00012-DUR-144-C	Shop Drawing: Structural and Mechanical Detail for valve chambers for water pipeline (Chambers No. 01 to 08)-**For Engineering Record**	DUR	S	05/27/14	06/17/14	06/08/14	12	B
	SUB-13-00012-DUR-145-A	3/4" Diameter Pipes Data Sheet - Future Iron Pipe (FIP)- Project 01	DUR	M	03/24/14	04/14/14	03/31/14	7	B
	SUB-13-00012-SAM-146-A	Base course alternative source approval test_Susiya crusher-Project 02	SAM	M	03/25/14	04/15/14	04/03/14	9	B
	SUB-13-00012-SAM-147-A	Shop Drawing: Double pipe culvert at Sta.0+771 -Project 02	SAM	S	03/25/14	04/15/14	04/14/14	20	B
	SUB-13-00012-MRSII-148-A	Bitumen Protective Coating Material for Concrete Surface in Contact with Soil-Nitoproof 15	MRSII	M	03/27/14	04/17/14	04/16/14	20	B
	SUB-13-00012-SAM-149-A	Shop Drawings: Plan ,Profile and Cross Section from Sta.0+600 to Sta.0+860 -as per Site Memo No. SM-13-00012-SAM-E-C-030-(Amendment to Submittals: SUB-13-00012-SAM-020-C and SUB-13-00012-SAM-037-B)	SAM	S	03/27/14	04/17/14	04/09/14	13	B
	SUB-13-00012-BTH-150-A	Shop Drawings : Road Marking and Traffic Signs-Beit Sahour Intersection, Al Karkafa ,PWA and Al Atan Road -Project 03	BTH	S	03/27/14	04/17/14	04/06/14	10	B
	SUB-13-00012-DUR-151-A	Alternative source Holiot UPVC pipes_ replacing item 4.02.a-Project 01	DUR	M	03/30/14	04/20/14	04/09/14	10	B
	SUB-13-00012-SAM-152-A	Shop Drawings: Plan, Profile and Cross Section from Sta.1+050 to Sta.1+350 - Segment A-Project 02	SAM	S	03/31/14	04/21/14	04/09/14	9	B
	SUB-13-00012-SAM-153-A	UPVC pipes_ Royal_ 6inch for future ducts-Project 02	SAM	M	04/03/14	04/24/14	04/07/14	4	A
	SUB-13-00012-DUR-154-A	Shop Drawings: Side walk from Sta.0+000 to Sta.0+550-Project 01	DUR	S	04/06/14	04/27/14	04/10/14	4	B

USAID WEST BANK/ GAZA
INFRASTRUCTURE NEEDS PROGRAM INPII
CONTRACT NO. AID-294-I-00-12-00005
TASK ORDER #12, MULTIPLE ROADS PROJECT (SOUTH II)
Submittals Register Log

SUBMITTAL					TRACKING DATES				Approval Status
Spec. No.	Submittal No	Description	Project	DV	Submitted on (M/D/Y)	Return Date AS Contract	Returned on (M/D/Y)	Review Days	(A,B,C,D,E)
	SUB-13-00012-DUR-155-A	Shop Drawings: Boundary Wall from Sta.0+815 to Sta.0+825 RHS-Project 01	DUR	S	04/07/14	04/28/14	04/14/14	7	B
	SUB-13-00012-MRSII-156-A	Updated Construction Schedule and S-curve -March 2014	MRSII	SCH	04/07/14	04/28/14	04/21/14	14	C
	SUB-13-00012-MRSII-156-B	Updated Construction Schedule and S-curve -March 2014	MRSII	SCH	04/28/14	05/19/14	04/30/14	2	B
	SUB-13-00012-MRSII-157-A	Concrete repair material	MRSII	M	04/08/14	04/29/14	04/24/14	16	B
	SUB-13-00012-DUR-158-A	Shop Drawings: Side walk from Sta.0+550 to Sta.1+500-Project 01	DUR	S	04/08/14	04/29/14	04/15/14	7	C
	SUB-13-00012-DUR-158-B	Shop Drawings: Side walk from Sta.0+550 to Sta.1+500-Project 01	DUR	S	04/17/14	05/08/14	04/28/14	11	B
	SUB-13-00012-DUR-159-A	Curbstone_ Al Sos Global Co_ item 4.12 (alternative source)-Project 01	DUR	M	04/10/14	05/01/14	04/14/14	4	B
	SUB-13-00012-BTH-160-A	Shop Drawings: Road Marking and Traffic sign -Wadi Ma'ali Road, Wadi Shaheen Road and Al Qata'a Road -Project 03	BTH	S	04/13/14	05/04/14	04/22/14	9	B
	SUB-13-00012-SAM-161-A	Shop Drawings : Stone Wall from Sta.A1+588 to Sta.A1+666 LHS -Project 02	SAM	S	04/15/14	05/06/14	04/17/14	2	B
	SUB-13-00012-SAM-162-A	Shop Drawings : Stone Wall from Sta.A1+446 to Sta.A1+458 LHS -Project 02	SAM	S	04/15/14	05/06/14	04/17/14	2	E
	SUB-13-00012-SAM-163-A	Shop Drawings : Stone Wall from Sta.A1+848 to Sta.A1+867 LHS and from Sta.1+880 to Sta.1+909 RHS -Project 02	SAM	S	04/17/14	05/08/14	04/22/14	5	B
	SUB-13-00012-DUR-164-A	Asphalt Binder JMD 3/4" -item No. 3.05.b -Project 01	DUR	M	04/17/14	05/08/14	04/21/14	4	B
	SUB-13-00012-DUR-165-A	Shop Drawings : Plan ,Profile and Cross Section from Sta.1+500 to Sta.2+040.27 -Project 01	DUR	S	04/17/14	05/08/14	04/27/14	10	B
	SUB-13-00012-DUR-166-A	Shop Drawings : Concrete Gravity Wall from Sta.1+694 to Sta.1+753 LHS -Project 01	DUR	S	04/20/14	05/11/14	04/28/14	8	D
	SUB-13-00012-DUR-167-A	Shop Drawings : Concrete Gravity Wall from Sta.1+557 to Sta.1+600 LHS -Project 01	DUR	S	04/20/14	05/11/14	04/28/14	8	D
	SUB-13-00012-DUR-167-B	Shop Drawings : Retaining Wall from Sta.1+557 to Sta.1+600 LHS- Project 01	DUR	S	05/04/14	05/25/14	05/10/14	6	B
	SUB-13-00012-DUR-167-C	Shop Drawings : Retaining Wall from Sta.1+557 to Sta.1+600 LHS- Project 01-For Engineering Record	DUR	S	06/16/14	07/07/14	06/18/14	2	A
	SUB-13-00012-SAM-168-A	Shop Drawing: 4" Water Pipeline Plan, Profile &Typical Section From Sta.-0+020 To Sta.0+650 (SEG.A)-Project 02	SAM	S	04/20/14	05/11/14	04/22/14	2	B
	SUB-13-00012-BTH-169-A	Proposed Project permanent Sign location -Project 03	BTH	P	04/20/14	05/11/14	04/22/14	2	B
	SUB-13-00012-SAM-170-A	Shop Drawings: Plan, Profile and Cross Section from Sta.3+000 to Sta.4+120 -Segment A -Project 02	SAM	S	04/22/14	05/13/14	05/06/14	14	B
	SUB-13-00012-SAM-170-B	Shop Drawings: Plan, Profile and Cross Section from Sta.3+000 to Sta.4+120 -Segment A -Project 02-For Engineering Record	SAM	S	06/02/14	06/23/14	06/15/14	13	B
	SUB-13-00012-DUR-171-A	Shop Drawings: Plan , Profile and Cross Section from Sta.2+030 to Sta.2+600 -Project 01	DUR	S	04/26/14	05/17/14	05/14/14	18	B

USAID WEST BANK/ GAZA
INFRASTRUCTURE NEEDS PROGRAM INPII
CONTRACT NO. AID-294-I-00-12-00005
TASK ORDER #12, MULTIPLE ROADS PROJECT (SOUTH II)
Submittals Register Log

SUBMITTAL					TRACKING DATES				Approval Status
Spec. No.	Submittal No	Description	Project	DV	Submitted on (M/D/Y)	Return Date AS Contract	Returned on (M/D/Y)	Review Days	(A,B,C,D,E)
	SUB-13-00012-SAM-172-A	Shop Drawings : Stone Wall from Sta.A1+964 to Sta.A1+976 LHS and from Sta.1+946 to Sta.1+986 RHS -Project 02	SAM	S	04/27/14	05/18/14	05/06/14	9	B
	SUB-13-00012-DUR-173-A	Check valve NR-040-PN 16_item 4.24-Project 01	DUR	M	04/28/14	05/19/14	05/06/14	8	B
	SUB-13-00012-DUR-174-A	Shop Drawings: Plan , Profile for Intersection at Sta.0+320 RHS -Project 01	DUR	S	05/14/14	06/04/14	05/19/14	5	B
	SUB-13-00012-DUR-175-A	Shop Drawings: Boundary Wall from Sta.0+388 to Sta.0+398 RHS-Project 01	DUR	S	04/30/14	05/21/14	05/06/14	6	B
	SUB-13-00012-DUR-176-A	Shop Drawings: Boundary Wall from Sta.0+033 to Sta.0+040.5 RHS-Project 01	DUR	S	04/30/14	05/21/14	05/06/14	6	B
	SUB-13-00012-DUR-177-A	Shop Drawings : Concrete Gravity Wall from Sta.0+955 to Sta.0+990 RHS -Project 01	DUR	S	04/30/14	05/21/14	05/08/14	8	B
	SUB-13-00012-DUR-178-A	Shop Drawings : Concrete Gravity Wall from Sta.0+800 to Sta.0+813.5 RHS -Project 01	DUR	S	04/30/14	05/21/14	05/08/14	8	B
	SUB-13-00012-DUR-178-B	Shop Drawings : Concrete Gravity Wall from Sta.0+800 to Sta.0+813.5 RHS -Project 01-For Engineering Record	DUR	S	05/14/14	06/04/14	05/22/14	8	B
	SUB-13-00012-SAM-179-A	Shop Drawings : Stone Wall from Sta.A2+217 to Sta.A2+352 RHS -Project 02	SAM	S	05/06/14	05/27/14	05/12/14	6	B
	SUB-13-00012-SAM-180-A	Shop Drawings: Pipe Culvert at Sta.1+650 and Stone Wall from Sta.1+654 to Sta.1+666 LHS -Project 02	SAM	S	05/06/14	05/27/14	05/17/14	11	B
	SUB-13-00012-SAM-181-A	Shop Drawings : Stone Wall from Sta.A2+172 to Sta.A2+189 LHS and from Sta.2+245 to Sta.2+287 LHS -Project 02	SAM	S	05/07/14	05/28/14	05/12/14	5	E
	SUB-13-00012-DUR-182-A	Shop Drawings : Stone Wall from Sta.0+250 to Sta.0+275 RHS -Project 01	DUR	S	05/07/14	05/28/14	05/12/14	5	B
	SUB-13-00012-MRSII-183-A	Revised Construction Schedule and S-curve (April 30 ,2014)	MRSII	SCH	05/07/14	05/28/14	05/20/14	13	C
	SUB-13-00012-MRSII-183-B	Revised Construction Schedule and S-curve (May 06 ,2014)	MRSII	SCH	06/05/14	06/26/14	06/18/14	13	C
	SUB-13-00012-MRSII-183-C	Revised Construction Schedule and S-curve (May 06 ,2014)	MRSII	SCH	06/23/14	07/14/14		PE	
	SUB-13-00012-SAM-184-A	Shop Drawings: Pipe Culvert at Sta.2+202.36 -Project 02	SAM	S	05/07/14	05/28/14	05/17/14	10	B
	SUB-13-00012-SAM-185-A	Shop Drawings: Pipe Culvert at Sta.2+690 -Project 02	SAM	S	05/08/14	05/29/14	05/17/14	9	B
	SUB-13-00012-DUR-186-A	Shop Drawings: Water :Plan , Profile and Typical Sections from Sta.1+600 to Sta.2+600 -Project 01	DUR	S	05/08/14	05/29/14	05/22/14	14	B
	SUB-13-00012-DUR-187-A	Shop Drawings: Side walk from Sta.1+500 to Sta.2+000-Project 01	DUR	S	05/11/14	06/01/14	05/26/14	15	B
	SUB-13-00012-SAM-188-A	Shop Drawings : Stone Wall from Sta.A2+620 to Sta.A2+637 RHS ,from Sta.A2+847 to Sta.A2+860 LHS and from Sta.2+841 to Sta.2+870 RHS -Project 02	SAM	S	05/14/14	06/04/14	05/21/14	7	B
	SUB-13-00012-DUR-189-A	Shop Drawings: Concrete Gravity Wall from Sta.0+077.5 to Sta.0+020 LHS -Project 01	DUR	S	05/14/14	06/04/14	05/21/14	7	B
	SUB-13-00012-SAM-190-A	Shop Drawings : Stone Wall from Sta.A2+886 to Sta.A2+950 LHS ,from Sta.A2+968 to Sta.A3+012 RHS and from Sta.2+887 to Sta.2+895 RHS -Project 02	SAM	S	05/14/14	06/04/14	05/21/14	7	B

USAID WEST BANK/ GAZA
INFRASTRUCTURE NEEDS PROGRAM INPII
CONTRACT NO. AID-294-I-00-12-00005
TASK ORDER #12, MULTIPLE ROADS PROJECT (SOUTH II)
Submittals Register Log

SUBMITTAL					TRACKING DATES				Approval Status
Spec. No.	Submittal No	Description	Project	DV	Submitted on (M/D/Y)	Return Date AS Contract	Returned on (M/D/Y)	Review Days	(A,B,C,D,E)
	SUB-13-00012-DUR-191-A	Shop Drawings: Storm Water : Plan & Profile from Sta.1+335 to Sta.1+582 -Project 01	DUR	S	05/15/14	06/05/14	05/29/14	14	B
	SUB-13-00012-SAM-192-A	Shop Drawings : Stone Wall from Sta.A0+143.5 to Sta.A0+150 RHS and from Sta.0+268 to Sta.0+281 RHS -Project 02	SAM	S	05/15/14	06/05/14	05/29/14	14	B
	SUB-13-00012-MRSII-193-A	Testing Labs-Renewed Accreditation Certificate and Schedule (For Building Center Lab)- Amendment to Submittal No. : SUB-13-00012-MRSII-004-A	MRSII	P	05/18/14	06/08/14	05/22/14	4	A
	SUB-13-00012-DUR-194-A	Shop Drawings: Stone Wall from Sta.1+694 to Sta.1+753 LHS -Project 01	DUR	S	05/19/14	06/09/14	05/26/14	7	B
	SUB-13-00012-DUR-195-A	Shop Drawings: Plan , Profile and Cross Sections for Intersection at Sta.0+520 LHS -Project 01	DUR	S	05/25/14	06/15/14	05/26/14	1	B
	SUB-13-00012-DUR-196-A	Shop Drawings: Storm Water : Plan & Profile from Sta.1+090 to Sta.1+340-Project 01	DUR	S	05/19/14	06/09/14	05/29/14	10	B
	SUB-13-00012-DUR-197-A	Shop Drawings: Concrete Gravity Wall from Sta.1+940 to Sta.1+984 RHS -Project 01	DUR	S	05/20/14	06/10/14	05/26/14	6	C
	SUB-13-00012-DUR-197-B	Shop Drawings: Concrete Gravity Wall from Sta.1+940 to Sta.1+982.5 RHS -Project 01	DUR	S	06/09/14	06/30/14	06/15/14	6	B
	SUB-13-00012-DUR-198-A	Shop Drawings: Retaining Wall from Sta.1+634 to Sta.1+677 RHS -Project 01	DUR	S	05/20/14	06/10/14	05/29/14	9	D
	SUB-13-00012-DUR-198-B	Shop Drawings: Retaining Wall from Sta.1+634 to Sta.1+677 RHS -Project 01	DUR	S	06/02/14	06/23/14	06/15/14	13	B
	SUB-13-00012-DUR-199-A	Shop Drawings: Concrete Gravity Wall from Sta.1+820 to Sta.1+875 RHS -Project 01	DUR	S	05/20/14	06/10/14	05/29/14	9	B
	SUB-13-00012-SAM-200-A	Traffic Control Plan-DCL Final Written Approval and signed plans-(Amendment for SUB-13-00012-SAM-042-B-For Engineering Record)-Phase III-Samua' Yatta Road Segment B-Project 02	SAM	P	05/21/14	06/11/14	05/28/14	7	A
	SUB-13-00012-SAM-201-A	4inch Galvanized steel pipes- Avrot-Project 02	SAM	M	05/21/14	06/11/14	05/27/14	6	B
	SUB-13-00012-DUR-202-A	Shop Drawings: Plan , Profile and Cross Section from Sta.2+600 to Sta.3+180 -Project 01	DUR	S	05/25/14	06/15/14	06/03/14	9	B
	SUB-13-00012-DUR-203-A	Shop Drawings: Concrete Gravity Wall from Sta.2+230 to Sta.2+273.5 RHS and Stair at Sta.2+274 RHS -Project 01	DUR	S	05/25/14	06/15/14	06/01/14	7	C
	SUB-13-00012-DUR-203-B	Shop Drawings: Concrete Gravity Wall from Sta.2+230 to Sta.2+273.5 RHS and Stair at Sta.2+274 RHS -Project 01	DUR	S	06/08/14	06/29/14	06/15/14	7	B
	SUB-13-00012-DUR-204-A	Shop Drawings: Concrete Gravity Wall from Sta.2+307 to Sta.2+344 RHS and from Sta.2+360 to Sta.2+390 RHS -Project 01	DUR	S	05/26/14	06/16/14	06/03/14	8	E
	SUB-13-00012-DUR-205-A	Shop Drawings: Concrete Gravity Wall from Sta.2+390 to Sta.2+410 RHS -Project 01	DUR	S	05/26/14	06/16/14	06/03/14	8	B
	SUB-13-00012-SAM-206-A	Shop Drawings: Pipe Culvert at Sta.3+960 -Project 02	SAM	S	05/26/14	06/16/14	05/28/14	2	E
	SUB-13-00012-DUR-207-A	Shop Drawings: Side Walk from Sta.2+030 to Sta.2+600- Project 01	DUR	S	06/02/14	06/23/14	06/15/14	13	B
	SUB-13-00012-DUR-208-A	Shop Drawings: Retaining Wall from Sta.0+977 to Sta.0+988 LHS-Project 01	DUR	S	05/28/14	06/18/14	06/05/14	8	B
	SUB-13-00012-DUR-208-B	Shop Drawings: Retaining Wall from Sta.0+977 to Sta.0+988 LHS-Project 01-For Engineering Record	DUR	S	06/15/14	07/06/14	06/17/14	2	B

USAID WEST BANK/ GAZA
INFRASTRUCTURE NEEDS PROGRAM INPII
CONTRACT NO. AID-294-I-00-12-00005
TASK ORDER #12, MULTIPLE ROADS PROJECT (SOUTH II)
Submittals Register Log

SUBMITTAL					TRACKING DATES				Approval Status
Spec. No.	Submittal No	Description	Project	DV	Submitted on (M/D/Y)	Return Date AS Contract	Returned on (M/D/Y)	Review Days	(A,B,C,D,E)
	SUB-13-00012-DUR-209-A	Shop Drawings: Roundabout at Sta.0+000 & From Sta 0+000 to sta.0+070 -Project 01	DUR	S	05/29/14	06/19/14	06/05/14	7	B
	SUB-13-00012-DUR-210-A	Shop Drawings: Concrete Wall from Sta.0+990 to Sta. 0+1010 RHS -Project 01	DUR	S	05/29/14	06/19/14	06/05/14	7	B
	SUB-13-00012-BTH-211-A	As Built Drawings: Plan, Road Marking Plan and Details for Milling and Overlay of Bethlehem Internal Roads- Project 03	BTH	S	05/29/14	06/19/14	06/15/14	17	C
	SUB-13-00012-BTH-211-B	As Built Drawings: Milling and Overlay of Bethlehem Internal Roads- -Plan, Road Marking Plane and Details –Project 03	BTH	S	06/19/14	07/10/14		PE	
	SUB-13-00012-DUR-212-A	Shop Drawings: Plan , Profile and Cross Section from Sta.3+180 to Sta.4+040 -Project 01	DUR	S	06/02/14	06/23/14	06/22/14	20	C
	SUB-13-00012-DUR-213-A	Shop Drawings: Concrete Gravity Wall from Sta.2+773 to Sta.2+838 RHS -Project 01	DUR	S	06/05/14	06/26/14	06/19/14	14	B
	SUB-13-00012-DUR-214-A	Shop Drawings: Concrete Gravity Wall from Sta.2+625 to Sta.2+665 RHS -Project 01	DUR	S	06/05/14	06/26/14	06/19/14	14	B
	SUB-13-00012-DUR-215-A	Shop Drawings: Stone Wall from Sta.0+070 to Sta.0+103 RHS for Roundabout at Sta.0+000-Project 01	DUR	S	06/08/14	06/29/14	06/15/14	7	B
	SUB-13-00012-DUR-216-A	Shop Drawings: Water :Plan , Profile and Typical Sections from Sta.2+600 to Sta.3+200 -Project 01	DUR	S	06/08/14	06/29/14	06/15/14	7	B
	SUB-13-00012-SAM-217-A	Shop Drawings: Stone Boulder from Sta.A3+295 to Sta.3+332 RHS-Project 02	SAM	S	06/09/14	06/30/14	06/15/14	6	B
	SUB-13-00012-SAM-218-A	Shop Drawings: Plan , Profile and Cross Section from Sta.0+100 to Sta.0+300 for Parking Area -Segment A-Project 02	SAM	S	06/09/14	06/30/14	06/16/14	7	B
	SUB-13-00012-SAM-219-A	Shop Drawings : Plan , Profile and Cross Sections for Simple Access at Sta. 0+140 RHS-Segment A-Project 02	SAM	S	06/09/14	06/30/14	06/18/14	9	B
	SUB-13-00012-SAM-220-A	Shop Drawings : Plan , Profile and Cross Sections for Simple Access at Sta. 0+270 RHS-Segment A-Project 02	SAM	S	06/09/14	06/30/14	06/18/14	9	B
	SUB-13-00012-DUR-221-A	Shop Drawings: Concrete Gravity Wall from Sta.3+370 to Sta.3+432 LHS -Project 01	DUR	S	06/10/14	07/01/14	06/24/14	14	C
	SUB-13-00012-DUR-222-A	Shop Drawings: Storm Water : Plan & Profile from Sta.1+230 to Sta.1+400-Project 01 as per RFI No. RFI-13-00012-MRSII-025 -Amendment to Submittals : (SUB-13-00012-DUR-191-A & SUB-13-00012-DUR-196-A)	DUR	S	06/10/14	07/01/14		PE	
	SUB-13-00012-DUR-223-A	Irrigation pipe Dia 16 mm for median landscaping -item No. 5.09.a -Project 01	DUR	M	06/12/14	07/03/14	06/26/14	14	C
	SUB-13-00012-DUR-224-A	Interlocking Block- AL SOUS Global Co- item 4.13.a -Project 01	DUR	M	06/15/14	07/06/14	06/17/14	2	B
	SUB-13-00012-DUR-225-A	Shop Drawings: Concrete Gravity Wall from Sta.3+455 to Sta.3+540 LHS -Project 01	DUR	S	06/16/14	07/07/14	06/26/14	10	C
	SUB-13-00012-DUR-226-A	Shop Drawings: Concrete Gravity Wall from Sta.3+610 to Sta.3+656 LHS -Project 01	DUR	S	06/18/14	07/09/14		PE	
	SUB-13-00012-DUR-227-A	Shop Drawings: Steel Lighting Poles from Sta.1+500 to Sta.4+040-Project 01	DUR	S	06/18/14	07/09/14	06/26/14	8	C
	SUB-13-00012-DUR-228-A	Shop Drawings: Water :Plan , Profile and Typical Sections from Sta.3+200 to Sta4+040 -Project 01	DUR	S	06/18/14	07/09/14		PE	

USAID WEST BANK/ GAZA
INFRASTRUCTURE NEEDS PROGRAM INPII
CONTRACT NO. AID-294-I-00-12-00005
TASK ORDER #12, MULTIPLE ROADS PROJECT (SOUTH II)
Submittals Register Log

SUBMITTAL					TRACKING DATES				Approval Status
Spec. No.	Submittal No	Description	Project	DV	Submitted on (M/D/Y)	Return Date AS Contract	Returned on (M/D/Y)	Review Days	(A,B,C,D,E)
	SUB-13-00012-DUR-229-A	Shop Drawings: Concrete Gravity Wall from Sta.3+920 to Sta.3+950 LHS-Project 01	DUR	S	06/18/14	07/09/14	06/26/14	8	B
	SUB-13-00012-SAM-230-A	Shop Drawings: Crossing Pipe Culvert from Sta.0+131 to Sta.0+140 RHS -Project 02	SAM	S	06/19/14	07/10/14	06/30/14	11	E
	SUB-13-00012-DUR-231-A	Shop Drawings: Concrete Gravity Wall from Sta.3+765 to Sta.3+785 LHS-Project 01	DUR	S	06/19/14	07/10/14	06/26/14	7	B
	SUB-13-00012-SAM-232-A	Shop Drawings: Crossing Pipe Culvert from Sta.0+583.5 to Sta.0+599.5 RHS - Project 02	SAM	S	06/19/14	07/10/14		PE	
	SUB-13-00012-SAM-233-A	Shop Drawings: Crossing Pipe Culvert from Sta.0+727 to Sta.0+737 RHS -Project 02	SAM	S	06/19/14	07/10/14		PE	
	SUB-13-00012-SAM-234-A	Shop Drawings: Crossing Pipe Culvert from Sta.0+888 to Sta.0+910 RHS -Project 02	SAM	S	06/19/14	07/10/14		PE	
	SUB-13-00012-SAM-235-A	Asphalt wearing ¾" JMF_ Roots Co.-Item 3.03-Project 02	SAM	M	06/19/14	07/10/14	06/22/14	3	B
	SUB-13-00012-SAM-236-A	Shop Drawings: Crossing Pipe Culverts from Sta.1+416 to Sta.1+426 LHS, from Sta.1+434 to Sta.1+442 LHS, from Sta.1+460 to Sta.1+468 LHS ,from Sta.2+643 to Sta.2+653 RHS ,from Sta.3+615 to Sta.3+623 LHS and from Sta.3+719 to Sta.3+727 RHS -Project 02	SAM	S	06/23/14	07/14/14		PE	
	SUB-13-00012-SAM-237-A	Shop Drawings: Simple access from Sta.0+260 ,0+640 , 0+731, 1+253 ,1+383 ,1+422 ,1+439 ,1+465 ,1+583 ,1+713, 2+647 ,3+115 ,3+301 , 3+338 ,3+619 ,3+725 ,3+765 ,3+862 and 3+870 -Project 02	SAM	S	06/23/14	07/14/14		PE	
	SUB-13-00012-SAM-238-A	Shop Drawings: Crossing Pipe Culvert from Sta.3+331 to Sta.3+341 RHS -Project 02	SAM	S	06/24/14	07/15/14		PE	
	SUB-13-00012-SAM-239-A	Shop Drawings: Crossing Pipe Culvert from Sta.3+080 to Sta.3+113 RHS -Project 02	SAM	S	06/24/14	07/15/14		PE	
	SUB-13-00012-DUR-240-A	Shop Drawings: Storm Water : Plan , Profile and Cross Section from Sta. 2+240 to Sta.2+400 -Project 01	DUR	S	06/26/14	07/17/14		PE	
	SUB-13-00012-SAM-241-A	Shop Drawings: Stone Wall from Sta.A3+367 to Sta.3+483 LHS -Project 02	SAM	S	06/30/14	07/21/14		PE	
	SUB-13-00012-SAM-242-A	Shop Drawings: Stone Wall from Sta.A3+063 to Sta.3+097 LHS -Project 02	SAM	S	06/30/14	07/21/14		PE	
	SUB-13-00012-SAM-243-A	Shop Drawings: Stone Wall from Sta.A3+509 to Sta.A3+538 LHS, from Sta.A3+545 to Sta.A3+572 LHS ,from Sta.A3+577 to Sta.A3+615 LHS ,from Sta.A3+622 to Sta.A3+678 LHS and from Sta.A3+685 to Sta.A3+737 LHS-Project 02	SAM	S	06/30/14	07/21/14		PE	
	SUB-13-00012-SAM-244-A	Shop Drawings: Stone Wall from Sta.A4+072 to Sta.4+107 LHS -Project 02	SAM	S	06/30/14	07/21/14		PE	
	SUB-13-00012-SAM-245-A	Shop Drawings: Stone Wall from Sta.A3+266 to Sta.A3+295 LHS and from Sta.A3+306 to Sta.A3+332 LHS-Project 02	SAM	S	06/30/14	07/21/14		PE	
	SUB-13-00012-SAM-246-A	Shop Drawings: Stone Wall from Sta.A3+822 to Sta.3+851 RHS -Project 02	SAM	S	06/30/14	07/21/14		PE	

DV = Division A= No Exceptions Noted B = Make Corrections Noted C = Amend-Resubmit D= Rejected-Resubmit E= Review Not Required

p= preconstruction - S= Shop drawings - M= Materials -O= Others

G | RFI's Log for the Reporting Period

USAID WEST BANK/ GAZA
INFRASTRUCTURE NEEDS PROGRAM INPII
CONTRACT NO. AID-294-I-00-12-00005
TASK ORDER #12, MULTIPLE ROADS PROJECT (SOUTH II)
RFIs log - MRSII

Request For Information				TRACKING DATES				Response by
Spec. No.	RFI No	Description	DV	Submitted on (M/D/Y)	Return Date AS Contract	Returned on (M/D/Y)	Review Days	
	RFI-13-00012-MRSII-001	Clarification of the design details for parking area at Dura Hebron (Sinjir) Road-Project 01	DUR	11/21/13	12/12/13	12/01/13	10	Monther Ramadan
	RFI-13-00012-MRSII-002	Proposed pipe culverts, reconstruction stone walls and gravity wall from A0+750 TO A1+500 at HYW 60 Samu'-Yatta Road- Segment A-Project 02	SAM	11/21/13	12/12/13	12/04/13	13	Monther Ramadan
	RFI-13-00012-MRSII-003	Coordinates for Bench Marks and survey control points at HYW 60 Samu' - Yatta Road- Segment A-Project 02	SAM	11/21/13	12/12/13	12/01/13	10	Monther Ramadan
	RFI-13-00012-MRSII-004	Reconstruction of stone wall, concrete walls ,staircase based on actual site conditions at Dura Hebron (Sinjer) Road-Project 01	DUR	11/25/13	12/16/13	12/02/13	7	Monther Ramadan
	RFI-13-00012-MRSII-005	Design of concrete slab on grade ramps subjected to traffic load at all projects of Task order # 12	MRSII	12/04/13	12/25/13	12/22/13	18	Monther Ramadan
	RFI-13-00012-MRSII-006	Missing intersection at Sta.A0+260 ,and site condition from sta. A0+000 to A0+750 at HYW 60 Samu' - Yatta Road- Segment .A / Task order # 12	SAM	12/23/13	01/13/14	01/05/14	13	Monther Ramadan
	RFI-13-00012-MRSII-007	New scope of work for Dura - Hebron (Sinjer) Road, Project # 01	DUR	12/26/13	01/16/14	12/29/13	3	Monther Ramadan
	RFI-13-00012-MRSII-008	Storm water manholes in Dura – Hebron (Sinjir) Road, TO # 12	DUR	01/14/14	02/04/14	01/30/14	16	Monther Ramadan
	RFI-13-00012-MRSII-009	Storm water drainage system-Dura Hebron (Sinjir) Road -Project 01	DUR	01/23/14	02/13/14	01/30/14	7	Monther Ramadan
	RFI-13-00012-MRSII-010	Site conditions and design requirement to be considered for shop drawings at Dura – Hebron (Sinjir) Road, Project #1 (TO #12).	DUR	02/13/14	03/06/14	03/06/14	21	Monther Ramadan
	RFI-13-00012-MRSII-011	Location and design section for Stone walls at HYW 60 Samu' - Yatta Road-Segment .A / Task order # 12	SAM	02/18/14	03/11/14	03/10/14	20	Monther Ramadan
	RFI-13-00012-MRSII-012	Design table for gravity wall at Dura road project, TO # 12	DUR	02/23/14	03/16/14	03/09/14	14	Monther Ramadan
	RFI-13-00012-MRSII-013	Storm outlet at sta. 1+080 Dura project, TO # 12	DUR	02/27/14	03/20/14	03/12/14	13	Monther Ramadan
	RFI-13-00012-MRSII-014	Storm water drainage pipe culvert at sta. 1+612 Al Samu' Yatta Road, TO 13-00012	SAM	04/10/14	05/01/14	04/23/14	13	Monther Ramadan
	RFI-13-00012-MRSII-015	Storm water drainage system from sta. 0+000 to sta. 0+850 Dura Project, TO 13-00012	DUR	04/15/14	05/06/14	04/30/14	15	Monther Ramadan
	RFI-13-00012-MRSII-016	Re-Design of road from Sta.1+500 to Sta.2+000-Dura Project -T.O.12	DUR	04/17/14	05/08/14	04/23/14	6	Monther Ramadan
	RFI-13-00012-MRSII-017	Existing box culvert at sta. 2+200 Project #2, TO # 12	SAM	04/27/14	05/18/14	05/06/14	9	Monther Ramadan
	RFI-13-00012-MRSII-018	Existing box culvert at sta. 2+690 Project #2, TO # 12	SAM	04/27/14	05/18/14	04/28/14	1	Monther Ramadan
	RFI-13-00012-MRSII-019	Shop drawings preparation from sta. 1+500 to sta. 2+000 (Working out of Road ROW), Project #1, TO # 12	DUR	05/01/14	05/22/14	05/06/14	5	Monther Ramadan
	RFI-13-00012-MRSII-020	Required WO & ARV between 1+500 to 2+600 in Dura – Hebron (Sinjir) Road, TO # 12	DUR	05/08/14	05/29/14	05/28/14	20	Monther Ramadan
	RFI-13-00012-MRSII-021	Trench for water network at Dura – Hebron (Sinjir) Road, TO # 12	DUR	05/15/14	06/05/14	05/18/14	3	Monther Ramadan
	RFI-13-00012-MRSII-022	Storm water drainage outfall @ sta. 0+300 Dura Project, TO 13-00012	DUR	06/02/14	06/23/14	06/03/14	1	Monther Ramadan

USAID WEST BANK/ GAZA
INFRASTRUCTURE NEEDS PROGRAM INPII
CONTRACT NO. AID-294-I-00-12-00005
TASK ORDER #12, MULTIPLE ROADS PROJECT (SOUTH II)
RFIs log - MRSII

Request For Information				TRACKING DATES				Response by
Spec. No.	RFI No	Description	DV	Submitted on (M/D/Y)	Return Date AS Contract	Returned on (M/D/Y)	Review Days	
	RFI-13-00012-MRSII-023	Site conditions and design requirement to be considered for shop drawings at Dura from sta.2+600 to 3+180 – Hebron (Sinjir) Road, Project #1 (TO #12).	DUR	06/03/14	06/24/14	06/18/14	15	Monther Ramadan
	RFI-13-00012-MRSII-024	Rubble concrete and location for the foundation of retaining wall at sta. 1+557 to 1+600 LHS Dura Hebron (Sinjer) Road –Task order #12	DUR	06/08/14	06/29/14	06/10/14	2	Monther Ramadan
	RFI-13-00012-MRSII-025	Asphalt Milling and overlay to be considered for shop drawings at Dura from sta.3+700 to 4+040 – Hebron (Sinjir) Road, Project #1 (TO #12).	DUR	06/10/14	07/01/14	06/23/14	13	Monther Ramadan
	RFI-13-00012-MRSII-026	Storm drainage system from 1+080 to at sta. 4+040 Dura project, TO # 12	DUR	06/10/14	07/01/14			
	RFI-13-00012-MRSII-027	Site conditions and design requirement to be considered for shop drawings at Dura from sta. 3+180 – to 4+040 Hebron (Sinjir) Road, Project #1 (TO #12).	DUR	06/12/14	07/03/14	06/17/14	5	Monther Ramadan
	RFI-13-00012-MRSII-028	Required washout and air relieve valve chambers from Sta.3+180 to Sta. 4+040- at Dura Hebron (Sinjer) Road-Project 01 / Task order # 12	DUR	06/18/14	07/09/14			
	RFI-13-00012-MRSII-029	Concrete parapet above proposed stone wall at Dura Hebron (Sinjer) Road: Task order # 12	DUR	06/24/14	07/15/14	06/30/14	6	Monther Ramadan

H | Geo-MIS DATA COLLECTION SHEET
Generated Person Days of Employment

USAID WEST BANK/ GAZA

INFRASTRUCTURE NEEDS PROGRAM INPII

CONTRACT NO. AID-294-I-00-12-00005

TASK ORDER NO. AID-294-TO-13-00012

Multiple Roads South-MRSII

Temproray Job Days Summary Report

Task Order Name: Multiple Roads South - MRSII

PERIOD FROM: November 01, 2013

Sub-project or Activity Name: Project 01- Dura - Hebron Road

PERIOD TO: June 30, 2014

CONTRACTOR: APCO/ArCon

Date		Site Staff Job Days**					Total Job Days	No of Full Time Equivalent (FTE) Jobs in the Month*	Notes of Comments
Month	Year	Management	Engineers	Skilled Labor	Unskilled Labor	Other			
October	2012						0	0	
November	2012						0	0	
December	2012						0	0	
January	2013						0	0	
February	2013						0	0	
March	2013						0	0	
April	2013						0	0	
May	2013						0	0	
June	2013						0	0	
July	2013						0	0	
August	2013						0	0	
September	2013						0	0	
Total of FY 2013							0	0	
October	2013						0	0	
November	2013	2	0	16	0	0	18	1	
December	2013	9	0	1	28	0	37	2	
January	2014	40	93	150	136	0	419	18	
February	2014	36	109	171	130	0	445	19	
March	2014	41	131	480	239	0	890	37	
April	2014	62	118	682	345	0	1207	51	
May	2014	49	103	683	358	0	1193	50	
June	2014	77	120	926	691	0	1815	76	
July	2014						0	0	
August	2014						0	0	
September	2014						0	0	
Total of FY 2014							6022	253	
October	2014						0	0	
November	2014						0	0	
December	2014						0	0	
January	2015						0	0	
February	2015						0	0	
March	2015						0	0	
April	2015						0	0	
May	2015						0	0	
June	2015						0	0	
July	2015						0	0	
August	2015						0	0	
September	2015						0	0	
Total of FY 2015							0	0	

Note :

* No of Full Time Equivalent (FTE) Jobs in the Month = Total Job Days / Avg. Days in the Month(23.8)

** This data collection sheet is for Palestinian staff only , experts and foreign employee shall not be included.

Note: Numbers are rounded to nearest integer number.

USAID WEST BANK/ GAZA

INFRASTRUCTURE NEEDS PROGRAM INPII

CONTRACT NO. AID-294-I-00-12-00005

TASK ORDER NO. AID-294-TO-13-00012

Multiple Roads South-MRSII

Temproray Job Days Summary Report

Task Order Name: Multiple Roads South - MRSII

PERIOD FROM: November 01, 2013

Sub-project or Activity Name: Project 02- Samu'- Yatta Road

PERIOD TO: June 30, 2014

CONTRACTOR: APCO/ArCon

Date		Site Staff Job Days**					Total Job Days	No of Full Time Equivalent (FTE) Jobs in the Month*	Notes of Comments
Month	Year	Management	Engineers	Skilled Labor	Unskilled Labor	Other			
October	2012						0	0	
November	2012						0	0	
December	2012						0	0	
January	2013						0	0	
February	2013						0	0	
March	2013						0	0	
April	2013						0	0	
May	2013						0	0	
June	2013						0	0	
July	2013						0	0	
August	2013						0	0	
September	2013						0	0	
Total of FY 2013							0	0	
October	2013						0	0	
November	2013	2	0	14	0	0	16	1	
December	2013	9	0	0	0	0	9	0	
January	2014	40	21	153	108	0	321	13	
February	2014	36	48	338	123	0	545	23	
March	2014	41	56	430	263	0	789	33	
April	2014	42	61	530	296	0	929	39	
May	2014	46	63	530	261	0	899	38	
June	2014	50	65	570	469	0	1154	48	
July	2014						0	0	
August	2014						0	0	
September	2014						0	0	
Total of FY 2014							4660	196	
October	2014						0	0	
November	2014						0	0	
December	2014						0	0	
January	2015						0	0	
February	2015						0	0	
March	2015						0	0	
April	2015						0	0	
May	2015						0	0	
June	2015						0	0	
July	2015						0	0	
August	2015						0	0	
September	2015						0	0	
Total of FY 2015							0	0	

Note :

* No of Full Time Equivalent (FTE) Jobs in the Month = Total Job Days / Avg. Days in the Month(23.8)

** This data collection sheet is for Palestinian staff only , experts and foreign employee shall not be included.

Note: Numbers are rounded to nearest integer number.

USAID WEST BANK/ GAZA

INFRASTRUCTURE NEEDS PROGRAM INPII

CONTRACT NO. AID-294-I-00-12-00005

TASK ORDER NO. AID-294-TO-13-00012

Multiple Roads South-MRSII

Temproray Job Days Summary Report

Task Order Name: Multiple Roads South - MRSII

PERIOD FROM: November 01, 2013

Sub-project or Activity Name: Project 03- Milling and Overlay of Bethlehem Internal Roads

PERIOD TO: June 30, 2014

CONTRACTOR: APCO/ArCon

Date		Site Staff Job Days**					Total Job Days	No of Full Time Equivalent (FTE) Jobs in the Month*	Notes of Comments
Month	Year	Management	Engineers	Skilled Labor	Unskilled Labor	Other			
October	2012						0	0	
November	2012						0	0	
December	2012						0	0	
January	2013						0	0	
February	2013						0	0	
March	2013						0	0	
April	2013						0	0	
May	2013						0	0	
June	2013						0	0	
July	2013						0	0	
August	2013						0	0	
September	2013						0	0	
Total of FY 2013							0	0	
October	2013						0	0	
November	2013	4	38	98	48	0	188	8	
December	2013	11	41	39	34	0	124	5	
January	2014	39	58	385	264	0	746	31	
February	2014	36	54	314	291	0	695	29	
March	2014	43	60	595	385	0	1083	46	
April	2014	42	95	404	320	0	861	36	
May	2014	20	30	47	62	0	158	7	
June	2014	0	0	0	0	0	0	0	
July	2014						0	0	
August	2014						0	0	
September	2014						0	0	
Total of FY 2014							3856	162	
October	2014						0	0	
November	2014						0	0	
December	2014						0	0	
January	2015						0	0	
February	2015						0	0	
March	2015						0	0	
April	2015						0	0	
May	2015						0	0	
June	2015						0	0	
July	2015						0	0	
August	2015						0	0	
September	2015						0	0	
Total of FY 2015							0	0	

Note :

* No of Full Time Equivalent (FTE) Jobs in the Month = Total Job Days / Avg. Days in the Month(23.8)

** This data collection sheet is for Palestinian staff only , experts and foreign employee shall not be included.

Note: Numbers are rounded to nearest integer number.

Total Generated Man-days per fiscal year

Project Name	DV	FY14											
		QRT 1 Oct. 1, 2013 to Dec. 31, 2013			QRT 2 Jan. 1, 2014 to Mar. 31, 2014			QRT 3 Apr. 1, 2014 to June. 30, 2014			QRT 4 Jul. 1, 2014 to Sep. 30, 2014		
		October	**November**	**December**	**January**	**February**	**March**	**April**	**May**	**June**	**July**	**August**	**September**
Total	MRSII	**0**	**221**	**170**	**1486**	**1684**	**2762**	**2996**	**2250**	**2969**	**0**	**0**	**0**
PROJECT 01	DUR	0	18	37	419	445	890	1207	1193	1815			
PROJECT 02	SAM	0	16	9	321	545	789	929	899	1154			
PROJECT 03	BTH	0	188	124	746	695	1083	861	158	0			

Project Name	DV	FY14	(FTE) Jobs
Total	MRSII	**14539**	**611**
PROJECT 01	DUR	**6022**	**253**
PROJECT 02	SAM	**4660**	**196**
PROJECT 03	BTH	**3856**	**162**

Total Femal Employment days per fiscal year

Project Name	DV	FY14											
		QRT 1 Oct. 1, 2013 to Dec. 31, 2013			QRT 2 Jan. 1, 2014 to Mar. 31, 2014			QRT 3 Apr. 1, 2014 to June. 30, 2014			QRT 4 Jul. 1, 2014 to Sep. 30, 2014		
		October	**November**	**December**	**January**	**February**	**March**	**April**	**May**	**June**	**July**	**August**	**September**
Total	MRSII	**0**	**0**	**0**	**36**	**48**	**49**	**52**	**50**	**26**	**0**	**0**	**0**
PROJECT 01	DUR	0	0	0	24	24	17	9	11	0			
PROJECT 02	SAM	0	0	0	12	24	29	35	37	26			
PROJECT 03	BTH	0	0	0	0	0	3	8	2	0			

Project Name	DV	FY14	Total FTE
Total	MRSII	**261**	**11**
PROJECT 01	DUR	**85**	**4**
PROJECT 02	SAM	**162**	**7**
PROJECT 03	BTH	**14**	**1**

USAID WEST BANK/ GAZA
INFRASTRUCTURE NEEDS PROGRAM
TASK ORDER NO: AID-294-TO-12-00012

Multiple Roads Project (South II)
Geo-MIS DATA COLLECTION SHEET

CONTRACTOR: APCO/ArCon

PERIOD FROM: June 01, 2013
PERIOD TO: June 30, 2013

DATE	Dura Hebron (Sinjer) Road					SubTotal	Samu' - Yatta Road					SubTotal
	Management	Engineers	Skilled labor	Unskilled labor	Other		Management	Engineers	Skilled labor	Unskilled labor	Other	
June 1, 2014	2	3	24	12		40	2	3	19	9		33
June 2, 2014	2	5	23	13		43	2	3	24	9		38
June 3, 2014	2	4	37	13		55	2	3	22	13		40
June 4, 2014	2	5	34	14		55	2	3	19	13		37
June 5, 2014	2	4	32	12		50	2	3	21	12		38
June 6, 2014	0	0	0	0		0	0	0	0	0		0
June 7, 2014	3	4	39	20		66	2	3	19	13		37
June 8, 2014	4	4	58	23		90	2	3	19	13		37
June 9, 2014	3	6	56	29		93	2	3	22	15		42
June 10, 2014	3	6	50	28		87	2	3	19	15		39
June 11, 2014	4	8	31	33		75	2	3	19	13		37
June 12, 2014	3	6	32	27		69	2	3	20	13		38
June 13, 2014	0	0	4	3		7	0	0	0	0		0
June 14, 2014	4	7	32	42		84	2	3	18	12		35
June 15, 2014	4	6	35	45		90	2	3	19	23		47
June 16, 2014	3	5	43	43		94	2	3	22	23		50
June 17, 2014	4	4	37	36		80	2	3	22	26		53
June 18, 2014	4	5	36	64		110	2	3	24	26		55
June 19, 2014	3	5	33	31		71	2	3	19	23		47
June 20, 2014	0	0	0	0		0	0	0	0	0		0
June 21, 2014	2	5	27	21		54	2	3	20	18		43
June 22, 2014	3	5	30	22		59	2	3	20	23		48
June 23, 2014	4	4	40	33		81	0	3	22	23		48
June 24, 2014	3	4	41	32		80	2	3	25	26		56
June 25, 2014	3	5	35	20		63	2	3	45	26		76
June 26, 2014	2	2	38	25		67	2	3	22	18		45
June 27, 2014	0	0	0	0		0	0	0	0	0		0
June 28, 2014	3	4	35	24		66	2	3	23	23		51
June 29, 2014	3	3	23	15		43	2	2	18	17		39
June 30, 2014	3	3	23	13		43	2	2	28	25		57
	0	0	0	0		0	0	0	0	0		0
Sub Total of June	77	120	926	691	0	**1815**	50	65	570	469	0	**1154**

USAID WEST BANK/ GAZA
INFRASTRUCTURE NEEDS PROGRAM
TASK ORDER NO: AID-294-TO-12-00012

Multiple Roads Project (South II)
Geo-MIS DATA COLLECTION SHEET

CONTRACTOR: APCO/ArCon

PERIOD FROM: June 01, 2013
PERIOD TO: June 30, 2013

DATE	Milling and Overlay of Bethlehem Road					SubTotal						
	Management	Engineers	Skilled labor	Unskilled labor	Other							
June 1, 2014	0	0	0	0		0						
June 2, 2014	0	0	0	0		0						
June 3, 2014	0	0	0	0		0						
June 4, 2014	0	0	0	0		0						
June 5, 2014	0	0	0	0		0						
June 6, 2014	0	0	0	0		0						
June 7, 2014	0	0	0	0		0						
June 8, 2014	0	0	0	0		0						
June 9, 2014	0	0	0	0		0						
June 10, 2014	0	0	0	0		0						
June 11, 2014	0	0	0	0		0						
June 12, 2014	0	0	0	0		0						
June 13, 2014	0	0	0	0		0						
June 14, 2014	0	0	0	0		0						
June 15, 2014	0	0	0	0		0						
June 16, 2014	0	0	0	0		0						
June 17, 2014	0	0	0	0		0						
June 18, 2014	0	0	0	0		0						
June 19, 2014	0	0	0	0		0						
June 20, 2014	0	0	0	0		0						
June 21, 2014	0	0	0	0		0						
June 22, 2014	0	0	0	0		0						
June 23, 2014	0	0	0	0		0						
June 24, 2014	0	0	0	0		0						
June 25, 2014	0	0	0	0		0						
June 26, 2014	0	0	0	0		0						
June 27, 2014	0	0	0	0		0						
June 28, 2014	0	0	0	0		0						
June 29, 2014	0	0	0	0		0						
June 30, 2014	0	0	0	0		0						
	0	0	0	0		0						
Sub Total of June	0	0	0	0	0	**0**						

June, 2014	Total Job Days	No of Full Time Equivalent (FTE) Jobs
	2969	125

Daily Work Force /June 2014
Project 01: Dura - Hebron (Sinjir) Road
Contract No. AID-294-I-00-12-00005

APCO/ArCon CONSTRUCTION AND SERVICES

Daily Work Force /June 2014

Date	Name of Contractor /Subcontractor	Worker/Classification (Hours)																								Man-days			
		Management									Engineers			Skilled							Unskilled								
		IQC Manager	Task Order Manager	Quality Control Manager	Assistant QCM	Public Relation Officer	Task Order Surveyor	Technical Surveyor	Safety & Environmental Compliance Officer	Assistant Safety Officer	Project Manager / Engineer	Office Engineer	Site Engineer	Foreman	Surveyor	Surveyor Assistance	Equipment Operator	Skilled Labor	Carpenter	Water Labours	CWI	Unskilled Labor	Flagmen	Security Guard	Office Boy	Total Management	Total Engineers	Total Skilled	Total Unskilled
June 1, 2014	APCO/ArCon		4	4			4		4		1	4			8									8	8	2	3	24	12
	Subcontractor												11	22		16	88	54				55	22						
June 2, 2014	APCO/ArCon		4	4			4		4		10	4			10									8	8	2	5	23	13
	Subcontractor												24		16	8	99	54				60	24						
June 3, 2014	APCO/ArCon		4	4			4		4		12	4			10									8	8	2	4	37	13
	Subcontractor												18		18	18	90	158				60	24						
June 4, 2014	APCO/ArCon		4	4			4		4		12	4			12									8	8	2	5	34	14
	Subcontractor												24		20	20	108	108				70	28						
June 5, 2014	APCO/ArCon		4	4			4		4		12	4			9									8	8	2	4	32	12
	Subcontractor												18		9	18	120	99				55	22						
June 6, 2014	APCO/ArCon																									0	0	0	0
	Subcontractor																												
June 7, 2014	APCO/ArCon		4	4			4		4		14	4												8	8	3	4	39	20
	Subcontractor								11				11	33	22	22	144	91				117	26						
June 8, 2014	APCO/ArCon		4	4			4		4		15	4									15			8	8	4	4	58	23
	Subcontractor								15				15	60	30	30	247	84				143	26						
June 9, 2014	APCO/ArCon		4	4			4		4		15	4									15			8	8	3	6	56	29
	Subcontractor								10				26	75	24	24	180	126				182	30						
June 10, 2014	APCO/ArCon		4	4			4		4		14	4												8	8	3	6	50	28
	Subcontractor								10				26	56	24	24	198	98				182	28						
June 11, 2014	APCO/ArCon		4	4			4		4		13	4												8	8	4	8	31	33
	Subcontractor								12		13		30	20	20	20	171	13				221	28						
June 12, 2014	APCO/ArCon		4	4			4		4		10	4												8	8	3	6	32	27
	Subcontractor								11		12		22	40	22	22	162	12				176	26						
June 13, 2014	APCO/ArCon		0	0			0		0																	0	0	4	3
	Subcontractor													8			24					24							
June 14, 2014	APCO/ArCon		4	4			4		4		14	4												8	8	4	7	32	42
	Subcontractor								13		14		22	40	22	22	162	12				290	28						
June 15, 2014	APCO/ArCon		4	4			4		4		11	4												8	8	4	6	35	45
	Subcontractor								13		13		22	40	22	22	168	30				320	26						
June 16, 2014	APCO/ArCon		4	4			4		4		13	4												8	8	3	5	43	43
	Subcontractor								10				22	40	22	22	153	110				320	4						

Date	Name of Contractor /Subcontractor	Worker/Classification (Hour)																								Man-days			
		Management									Engineer			Skilled							Unskilled								
		IQC Manager	Task Order Manager	Quality Control Manager	Assistant QCM	Public Relation Officer	Task Order Surveyor	Technical Surveyor	Safety & Environmental Compliance Officer	Assistant Safety Officer	Project Manager / Engineer	Office Engineer	Site Engineer	Foreman	Surveyor	Surveyor Assistance	Equipment Operator	Skilled Labor	Carpenter	Concreete Crew	Unskilled Labor	Flagmen	Security Guard	Office Boy	Total Management	Total Engineers	Total Skilled	Total Unskilled
June 17, 2014	APCO/ArCon		4	4			4		4		13	4											8	8	4	4	37	36
	Subcontractor								13				13	40	16	16	153	70			240	28						
June 18, 2014	APCO/ArCon		4	4			4		4		13	4											8	8	4	5	36	64
	Subcontractor								13				26	36	20	20	104	110			475	24						
June 19, 2014	APCO/ArCon		4	4			4		4		12	4	16										8	8	3	5	33	31
	Subcontractor								8		4			27	16	16	98	104			216	16						
June 20, 2014	APCO/ArCon																								0	0	0	0
	Subcontractor																											
June 21, 2014	APCO/ArCon		4	4			4		4		9	4											8	8	2	5	27	21
	Subcontractor											8	16	30	8	16	72	90			130	20						
June 22, 2014	APCO/ArCon		4	4			4		4		10	4											8	8	3	5	30	22
	Subcontractor								8		8		14	30	10	20	88	90			140	20						
June 23, 2014	APCO/ArCon		4	4			4		4		13	4											8	8	4	4	40	33
	Subcontractor								12				18	33	11	22	144	110			220	26						
June 24, 2014	APCO/ArCon		4	4			4		4		9	4											8	8	3	4	41	32
	Subcontractor								10				18	40	7	20	133	130			216	24						
June 25, 2014	APCO/ArCon		4	4			4		4		12	4											8	8	3	5	35	20
	Subcontractor								10				20	44	8	22	128.0	80			120	24						
June 26, 2014	APCO/ArCon		4	4			4		4		11	4											8	8	2	2	38	25
	Subcontractor													44	6	16	128	110			165	22						
June 27, 2014	APCO/ArCon																									0	0	0
	Subcontractor																											
June 28, 2014	APCO/ArCon		4	4			4		4		11	4											8	8	3	4	35	24
	Subcontractor								10				20	33	8	8	117	110			154	22						
June 29, 2014	APCO/ArCon		4	4			4		4		8	4											8	8	3	3	23	15
	Subcontractor								6				12	24	6	6	84	60			90	12						
June 30, 2014	APCO/ArCon		4	4			4		4		9	4											8	8	3	3	23	13
	Subcontractor								7				14	14	7	14	102	48			77	14						
Total																									77	120	926	691

Daily Work Force /June 2014
Project 02: Samu' - Yatta Road
Contract No. AID-294-I-00-12-00005

APCO/ArCon CONSTRUCTION AND SERVICES

Daily Work Force /June 2014

Date	Name of Contractor /Subcontractor	Worker/Classification (Hours)																								Man-days			
		Management									Engineers			Skilled							Unskilled							
		IQC Manager	Task Order Manager	Quality Control Manager	Assistant QCM	Public Relation Officer	Task Order Surveyor	Quantitiy Surveyor	Safety & Environmental Compliance Officer	Assistant Safety Officer	Project Manager / Engineer (F)	Office Engineer	Project Engineer	Foreman	Surveyor	Surveyor Assistance	Equipment Operator	Skilled Labor	Carpenter	Drivers	Unskilled Labor	Flagmen	Watch Man	Office Boy	Total Management	Total Engineers	Total Skilled	Total Unskilled
June 1, 2014	APCO/ArCon		4	4			4		4			4	8											8	2	3	19	9
	Subcontractor										8			16	16		80	40			48	16						
June 2, 2014	APCO/ArCon		4	4			4		4			4	8											8	2	3	24	9
	Subcontractor										8			16	16		120	40			48	16						
June 3, 2014	APCO/ArCon		4	4			4		4			4	8											8	2	3	22	13
	Subcontractor										8			16	16		96	48			80	16						
June 4, 2014	APCO/ArCon		4	4			4		4			4	8											8	2	3	19	13
	Subcontractor										8			16	16		72	48			80	16						
June 5, 2014	APCO/ArCon		4	4			4		4			4	8												2	3	21	12
	Subcontractor										8			16	16		96	40			80	16						
June 6, 2014	APCO/ArCon																								0	0	0	0
	Subcontractor																											
June 7, 2014	APCO/ArCon		4	4			4		4			4	8											8	2	3	19	13
	Subcontractor										8			16	16		80	40			80	16						
June 8, 2014	APCO/ArCon		4	4			4		4			4	8											8	2	3	19	13
	Subcontractor										8			16	16		80	40			80	16						
June 9, 2014	APCO/ArCon		4	4			4		4			4	8											8	2	3	22	15
	Subcontractor										8			16	16		104	40			96	16						
June 10, 2014	APCO/ArCon		4	4			4		4			4	8											8	2	3	19	15
	Subcontractor										8			16	16		80	40			96	16						
June 11, 2014	APCO/ArCon		4	4			4		4			4	8											8	2	3	19	13
	Subcontractor										8			16	16		80	40			80	16						
June 12, 2014	APCO/ArCon		4	4			4		4			4	8											8	2	3	20	13
	Subcontractor										8			16	16		88	40			80	16						
June 13, 2014	APCO/ArCon																								0	0	0	0
	Subcontractor																											
June 14, 2014	APCO/ArCon		4	4			4		4			4	8											8	2	3	18	12
	Subcontractor										8			16	16		72	40			72	16						
June 15, 2014	APCO/ArCon		4	4			4		4			4	8											8	2	3	19	23
	Subcontractor										8			16	16		72	48			160	16						
June 16, 2014	APCO/ArCon		4	4			4		4			4	8											8	2	3	22	23
	Subcontractor										8			16	16		96	48			160	16						

Date	Name of Contractor /Subcontractor	Worker/Classification (Hour)																								Man-days			
		Management									Enginee			Skilled							Unskilled							
		IQC Manager	Task Order Manager	Quality Control Manager	Assistant QCM	Public Relation Officer	Task Order Surveyor	Technical Surveyor	Safety & Environmental Compliance Officer	Assistant Safety Officer	Project Manager / Engineer (F)	Office Engineer	Project Engineer	Foreman	Surveyor	Safety Officer	Equipment Operator	Skilled Labor	Carpenter	Super Intendent	Unskilled Labor	Flagmen	Watch Man	Office Boy	Total Management	Total Engineers	Total Skilled	Total Unskilled
June 17, 2014	APCO/ArCon		4	4			4		4			4	8											8	2	3	22	26
	Subcontractor										8			16	16		80	64			184	16						
June 18, 2014	APCO/ArCon		4	4			4		4			4	8											8	2	3	24	26
	Subcontractor										8			16	16		96	64			184	16						
June 19, 2014	APCO/ArCon		4	4			4		4			4	8											8	2	3	19	23
	Subcontractor										8			16	16		72	48			160	16						
June 20, 2014	**APCO/ArCon**																											
	Subcontractor																											
June 21, 2014	APCO/ArCon		4	4			4		4			4	8											8	2	3	20	18
	Subcontractor										8			16	16		80	48			120	16						
June 22, 2014	APCO/ArCon		4	4			4		4			4	8											8	2	3	20	23
	Subcontractor										8			16	16		72	56			160	16						
June 23, 2014	APCO/ArCon											4	8											8	0	3	22	23
	Subcontractor										8			16	16		88	56			160	16						
June 24, 2014	APCO/ArCon		4	4			4		4			4	8											8	2	3	25	26
	Subcontractor										8			16	16		72	96			184	16						
June 25, 2014	APCO/ArCon		4	4			4		4			4	8											8	2	3	45	26
	Subcontractor										8			16	16		232	96			184	16						
June 26, 2014	APCO/ArCon		4	4			4		4			4	8											8	2	3	22	18
	Subcontractor										8			16	16		88	56			120	16						
June 27, 2014	APCO/ArCon																								0	0	0	0
	Subcontractor																											
June 28, 2014	APCO/ArCon		4	4			4		4			4	8											8	2	3	23	23
	Subcontractor										8			16	16		88	64			160	16						
June 29, 2014	APCO/ArCon		4	4			4		4			4	7											8	2	2	18	17
	Subcontractor										7			14	14		84	35			112	14						
June 30, 2014	APCO/ArCon		4	4			4		4			4	7											8	2	2	28	25
	Subcontractor										7			14	14		126	70			175	14						
Total																									**50**	**65**	**570**	**469**

I | RISK REGISTER LOG

Risk Register Log

PROBABILITY CATEGORIES			
Description		Prob	Scale Value
H	Probable	>70%	3
M	Could happen	30-70%	2
L	Improbable	<30%	1

			PROBABILITY		
			Low/Improbable	Medium/Could Happen	High/Probable
			1	2	3
IMPACT	High/ Critical	3	3	6	9
	Medium/ Serious	2	2	4	6
	Low/ Marginal	1	1	2	3

IMPACT CATEGORIES			
Description		Guide Scenario	Scale Value
H	Critical	Impact that involves significant delay, rework, modification or reassessment.	3
M	Serious	Impact or setback that causes delay, additional work and reassessment but containable.	2
L	Marginal	Impact has some effect causing rework or reassessment but easily handled.	1

Key/ Critical Risks - closely monitor, manage & develop fallback plans

Intermediate Risks - monitor and manage to mitigate

Minor Risks

Risk Event	What is it that you are working to avoid or reduce the likelihood or impact of occurring? Risks are future events that could interfere with achievement of objectives.
Risk Cause	What are the triggers, sources or circumstances that could act alone or together to increase the likelihood of the Risk Event occurring? There are usually multiple causes leading to a Risk Event.
Risk Impact	If this Risk Event did occur, how would it impact objectives? What are the longer-term or cumulative consequences?
Risk Owner	Who will take the lead on this mitigation?

T.O 12- Risk Register Log

RISK IDENTIFICATION							RISK ASSESSMENT					RISK RESPONSE			MONITORING & CONTROLLING	
REF	CATEGORY	RISK	RISK CAUSE	IMPACT/ CONSEQUEN	RAISED BY	DATE RAISED	PROBLTY.	IMPACT	RISK RATING	COST IMPACT	SCHEDULE IMPACT	RESPONSE STRATEGY	RESPONSE PLAN	RISK OWNER	STATUS	NOTES
1	Design															
2	Construction								0							
3	Owner								0							
4	USAID								0							
5	Contractor								0							
6	External	Project 02- Work stoppage at Seg. B	Due to security situation, Israeli Police stopped all activities in Segment B on June14 until now.	M	Contractor	14-Jun	3	2	6	Not detemined yet.	Not determined yet	Mitigate	Intensive coordination with Hebron DCL.	External	Up to date no permission was granted from Israeli police to start construction in segment B due to security situation- issue is pending	
7	Procurement								0							
8	Skills								0							
9	Complexity	Project 01- Work stoppages and delays	Continuous work stoppages by landowners, residents and business owners objecting on R.O.W and on-going construction activities.	H	Contractor		3	3	9	Not detemined yet.	Not determined yet	Mitigate	Continuous and daily coordination meetings and talks with the residents and Dura municipality.	External	Pending, up to date there are several locations where work is stopped and residents objections were not resolved.	
10	Resources								0							
11	Communications								0							
									0							