USAID | WEST BANK/GAZA

MONTHLY PROGRESS REPORT

TASK ORDER NO. 13-00014

Multiple Roads in the North Area (MRNII)

APCO/ArCon

April, 2014

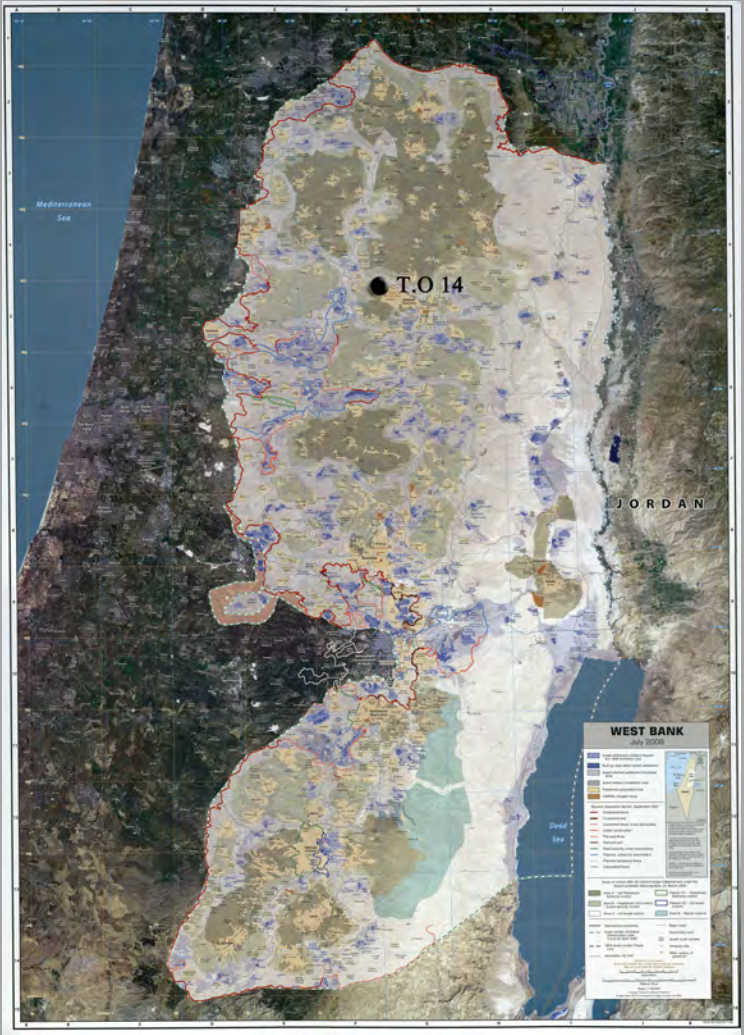

MONTHLY TASK ORDER PROGRESS REPORT

INFRASTRUCTURE NEEDS PROGRAM

Contract No. 294-I-00-12-00005
Task Order No. AID-294-TO-13-00014

From Apr. 01, 2014 to Apr. 30, 2014

DISCLAIMER

"This report is made possible by the support of the American People through the United States Agency for International Development (USAID.) The contents of this report are the sole responsibility of APCO/ArCon and do not necessarily reflect the views of USAID or the United States Government."

USAID | WEST BANK/GAZA
FROM THE AMERICAN PEOPLE

USAID Contract No.: 294-I-00-12-00005
TO No.: AID-294-TO-13-00014
Contractor: APCO/ArCon Construction and Services

T.O Key Personnel (shared among 2 Projects):
Ahmad Sawafta T.O.M
Murad Shaghnoubi- Q.C.M
Naji Shamasneh- S.E.O
Jameel Abu Baker- Surveyor

Monthly Progress Report number 05

TABLE OF CONTENTS

Task Order Overview……. 2-4
Safety …….…….. 4
Environmental Compliance……. 4
Traffic Control Measures……... 5
Community Outreach and Gender Consideration……. 5-6
Coordination ……. 6-7
Site Visitors…… 7
Material or Equipment Delivered to Site……... 7
Progress and Scheduling……..... 7
Activities during this Reporting Period…… 8
Planned Activities for Next Month…… 9
Indicator No. 01- Number of kilometers of transportation infrastructure constructed or repaired through USG assistance 9
Working / Non-working Days……... 10
Indicator No. 02- Generated Person-Days of Employment…... 10-11
Site Memos ……... 11
Procurement …….. 11
Inspection Requests……... 11
Quality Control and Test Results……... 12
Submittals ……. 12
RFIs…… 13
Transmittals…… 13-14
Payments…… 15
Variation Order ……. 15
Variation Order Requests……... 15
Obstacles and Challenges…….. 16
Progress Photos……. 17
Annexes
A Materials- Equipment Receiving Log…… 18-25
B Detailed Time Schedule for the Project……. 26-51
One Month Look ahead……. 52-57
Completed and In progress Activities…… 58-64
C Progress S-Curve versus Actual…… 65-68
D Site Memos Log……. 69-71
E Inspection Requests Log…… 72-84
F Submittals Log for the Reporting Period……... 85-98
G RFI's Log for the Reporting Period……... 99-101
H Geo-MIS Data Collection Sheet……. 102-109
Generated Person-Days of Employment

USAID FROM THE AMERICAN PEOPLE | WEST BANK/GAZA

TASK ORDER OVERVIEW:

Task Order Project Name	Multiple Roads Project in the North area (MRNII)
Contract No.	294-I-00-12-00005
Task Order No.	AID-294-TO-13-00014
Employer	USAID
Contractor	APCO/ArCon
Engineer / CMC	Black and Veatch
Notice of Award (NOA)	Sep. 19, 2013
Notice To Proceed (NTP)	Dec. 03, 2013
Task Order Completion Date	Dec. 02, 2014
Task Order Contract Value	$16,495,593
Projects Total Value	$16,195,593
Day Work	$300,000
Modified Projects Total Value	$15,571,028 (VO#02)
Modified Day Work	$924,565.00 (VO#02)

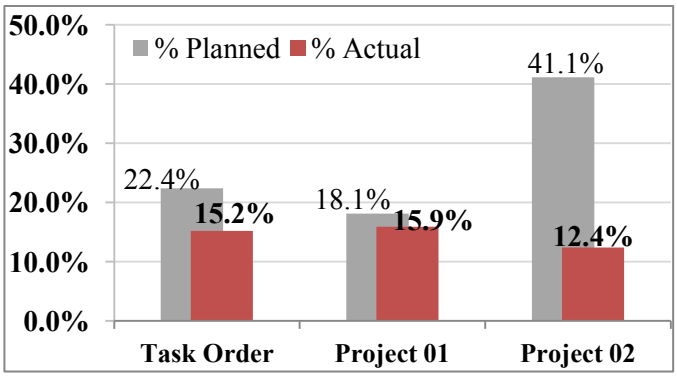

Project 01- Nablus – Beit Iba- Deir Sharaf Road

Project Description	A heavily travelled road with high visibility consisting of 5.5 km of 4 lane roadway stretching through areas A, B and C. Major construction activities include road reconstruction, concrete works, drainage systems, and water networks. The SOW demands this project be carried out within 365 calendar days.
Statement of Work (SOW)	The SOW consists of excavation works, embankment filling, pavement layer construction, milling and overlay, construction of retaining structures, installation and/or rehabilitation of storm water drainage systems, installation of new water lines, sewer lines, installation of safety features (signage, road marking, cat eyes, and guardrails) and any other work items needed to complete this activity as specified.
Project Location	Nablus District
Project Value	$13,170,228
Modified Project Value	$12,545,663 (per VO#02)
Subcontractor Name	Brothers Company
Start of Construction	January 23, 2014
Contractual period of Performance	365 Calendar days
Contractual End Date	Dec. 02, 2014
Modified period of Performance	---
Modified End Date	---
Estimated Completion Date	Dec. 02, 2014
Planned Percentage of Completion	18.1%
Actual Percentage of Completion	15.9%

USAID | WEST BANK/GAZA
FROM THE AMERICAN PEOPLE

Project 02- Deir Sharaf –Tulkarem Road

Project Description	A continuation of project 01, a heavily travelled 2.2 km two lane regional road passes mostly through agricultural valley and totally located in area C. the scope of work requires reconstruction and milling and overlay. The SOW demands this project be carried out within 240 calendar days.
Statement of Work (SOW)	The SOW consists of excavation works, embankment filling, pavement layer construction, construction of retaining structures, installation and/or rehabilitation of storm water drainage systems, installation of safety features (signage, road marking, cat eyes, and guardrails) and any other work items needed to complete this activity as specified.
Project Location	Nablus District
Project Value	$3,025,365
Modified Project Value	---
Subcontractor Name	Shaltaf Company
Start of Construction	Feb. 16, 2014
Contractual period of Performance	240 Calendar Days
Contractual End Date	July. 30, 2014
Modified period of Performance	---
Modified End Date	---
Estimated Completion Date	July. 30, 2014
Planned Percentage of Completion	41.1%
Actual Percentage of Completion	12.37%

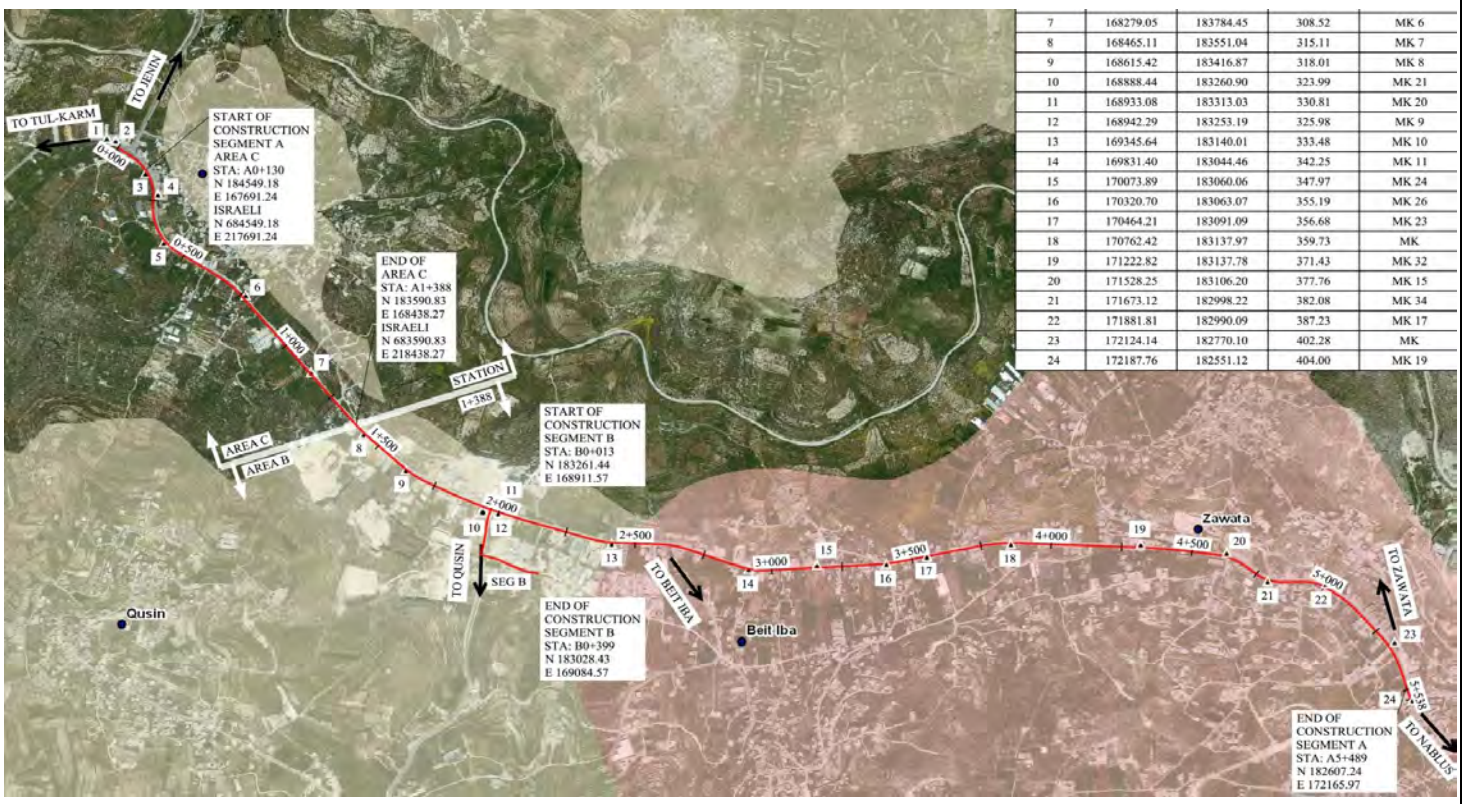

7	168279.05	183784.45	308.52	MK 6
8	168465.11	183551.04	315.11	MK 7
9	168615.42	183416.87	318.01	MK 8
10	168888.44	183260.90	323.99	MK 21
11	168933.08	183313.03	330.81	MK 20
12	168942.29	183253.19	325.98	MK 9
13	169345.64	183140.01	333.48	MK 10
14	169831.40	183044.46	342.25	MK 11
15	170073.89	183060.06	347.97	MK 24
16	170320.70	183063.07	355.19	MK 26
17	170464.21	183091.09	356.68	MK 23
18	170762.42	183137.97	359.73	MK
19	171222.82	183137.78	371.43	MK 32
20	171528.25	183106.20	377.76	MK 15
21	171673.12	182998.22	382.08	MK 34
22	171881.81	182990.09	387.23	MK 17
23	172124.14	182770.10	402.28	MK
24	172187.76	182551.12	404.00	MK 19

Figure 01- Project 01- Nablus – Beit Iba- Deir Sharaf Road Location.

Figure 02- Project 02- Deir Sharaf – Tulkarem Road Location

SAFETY:

During this reporting period, zero accidents were reported, no Notices of Unsafe Condition (NUCs) were issued, and **4** safety toolbox talks were conducted at project 01 and 02 for subcontractor labors and staff as detailed in below safety toolbox log:

Date:	Tool Box No.	Location	Description
Apr. 05	12	Project 01 (NAB)	Safety measures while constructing retaining walls.
Apr. 08	13	Project 01 (NAB)	General House keeping requirements and dust control.
Apr. 22	14	Project 01 (NAB)	Emergency lane
Apr. 22	15	Project 02 (DSR)	Personal Protective Equipments (PPEs) and Emergency lane.

Figures 03: Safety Toolbox talks during this reporting period at Project 02.

ENVIRONMENTAL COMPLIANCE:

Environmental mitigation plan detailed methods that respond to special conditions and construction activities that may impact on projects surroundings was developed and submitted to CMC. Approval received on Jan. 26, 2014.

Environmental mitigation plan measures (such as public and labors health and safety, traffic control, dust control, underground utilities protection and monitoring, and other measures) were implemented during this reporting period.

Two Environmental checklists were issued by BV on March 31, 2014, the recommendations of the lists were minor at project 01 such as periodic maintenance and cleaning of heavy machinery, monitoring hauling and dumping process, monitoring vehicles speed and cleaning adjacent trees with water periodically. In addition to previous mentioned recommendation CMC recommended the followings for Project 02: performing on-site first aid training, providing on-site toilet, follow-up traffic control implementation, and protecting the existing trees in within R.O.W.

APCO/ArCon responded to these recommendations, and implemented the required corrections and mitigations.

USAID | WEST BANK/GAZA
FROM THE AMERICAN PEOPLE

TRAFFIC CONTROL MEASURES:

For project 01: approved traffic control plan is implemented, construction activities started on site in Area B and A from Sta. 2+020 to Sta. 3+500. Verbal approval on Traffic Plan for Area C from Sta. 0+000 to Sta. 2+020 was received and 13 copies were submitted to DCL for final approval and stamps. Final stamped copies will be submitted to CMC as soon as received from DCL.

For project 02: Written approval was received from DCL on Thursday Feb. 20th, 2014 on traffic plan of road segment from sta. 0+000 to sta. 2+180 (Phase #1). On April 29th revised temporary traffic plan for road segment from sta. 0+000 to sta. 2+100 was submitted to DCL for approval, taking into account the DCL's request "not to fully close any road segment". We expect to receive written comments, or approval next Thursday, May 8, 2014.

Regarding traffic plan for phase #2 (Milling and Overlay of the road segment between the entrance of Shave Shamron (St. 2+180) and the intersection with HWY 557) was prepared and submitted to DCL. They refused to receive the plan as this segment is maintained by Maatz and there is a plan to mill and overlay it by Maatz in the near future, the DCL requested to de-scope this road segment from the scope of work.

Maatz approval was received for Phase #1 on April 10, 2014. Construction activities started on site from Sta. 0+100 to Sta. 0+700.

COMMUNITY OUTREACH, PUBLIC INFORMATION AND GENDER CONSIDERATION:

Coordinations with local councils and utility owners were conducted as detailed in below coordination log. Our public relation officer and Safety Officer continued to conduct several meetings and safety toolbox talks with local residents, local councils, Shop owners, and School students as detailed below:

April 02, 2014	Meeting at Deir Sharaf village council.
April 07, 2014	Meeting at Beit Wazan Women Association awarness regarding traffic plan and detours and public safety.
April 08, 2014	Meeting the Nablus Special Needs Association administration arranging for a workshop for the Kids.
April 10, 2014	Safety Toolbox talk at Muscat Mixed Secondary School.
	Workshop at Nablus Special Needs Association.
April 14, 2014	Meeting at Deir Sharaf Women Association administration arranging for a workshop.
April 22, 2014	Joint Site visit with BV public relation officer, meeting residents and drivers.
April 23, 2014	Meeting at Deir Sharaf Women Association administration planning for workshop activites.
April 28, 2014	Meeting at Zawata village council regarding project progress and work plan.
April 29, 2014	Workshop at Deir Sharaf Women Association.

Figures 04: Meeting at Beit Wazan Women Association.

Figure 05: Safety Toolbox talk at Muscat Mixed Secondary School.

Figures 06 and 07: Workshop at Nablus Special Needs Association.

Figure 08: Workshop at Deir Sharaf Women Association.

Figure 09: Joint Site visit with BV public relation officer.

COORDINATION:

During this reporting period, the following coordination's and meetings occurred :

Date	Attendees	Subject	Description
Apr. 03, 2014	USAID representatives Black & Veatch representatives Subcontractors' representatives. APCO/ArCon representatives.	Monthly contracting officer's Meeting (All Task Orders)	APCO/ArCon briefly discussed all task orders progress, obstacles and challenges.
Apr. 09, 2014	APCO/ArCon: Eng.: Ahmad Sawafta Miss Qamar Dwiekat Beit Iba Council: Head of council : Omar Qabalah Members of Council :Mohammad Samanh	Coordination Meeting (Project 01)	Discuss existing house bad condition at St. 3+300 –LHS
Apr. 10, 2014	USAID: Anan Masri, Rami Abu Ktaish Black & Veatch :Karim Al Husari- Adnan Safi - Saleem Tafesh – Adel Rabie- Obay Najim APCO/ ArCon: – Ibrahim Hindi Murad Shaghnobi-Naji Shamasne –Ahmad Sawafta Subcontractor : Mr.: Shaheer Hanani MoPWH :Rania Hijazi	Bi Weekly Meeting (Projects 01 and 02)	Discuss general safety issues, quality issues, and work progress

USAID | WEST BANK/GAZA
FROM THE AMERICAN PEOPLE

Date	Attendees	Subject	Description
Apr. 16, 2014	Black & Veatch : Saleem Tafesh – APCO/ ArCon: Ahmad Sawafta Miss Qamar Dwiekat Nablus municipality : Mayor of municipality : Ghassan Shakaa Members of Municipality	Coordination Meeting (Projects 01 and 02)	Discuss relocating high voltage towers and shop owner requirement
Apr. 17, 2014	Black & Veatch/Adnan Al Joulani APCO ArCon/ Qamar Dweikat APCO ArCon/Narmeen Bakri	Public relation Meeting	Discuss the targets of public activities and explain the USAID work cycle.
Apr. 24, 2014	USAID: Mr. :Anan Al masri Mr. :Rami Abu Ktish Black& Veatch :Karim Al Husari- Adnan Safi - Saleem Tafesh – Adel Rabie- Obay Najim APCO/ ArCon: – Mahmoud Jaradat Ibrahim Hindi Ahmad Sawafteh Murad Shaghnoubi-Naji Shamasneh Subcontractor : Mr.: Shaheer Hanani- Mohammad Abu Ghosh MoPWH :Rania Hijazi	Bi Weekly Meeting (Projects 01 and 02)	Discuss general safety issues, quality issues, and work progress

SITE VISITORS:

During this reporting period, the following visits have occurred:

Date	Company	Location	Description
Apr. 14, 2014	USAID – Rami Abu Ktish Consul General : Michal Alan Ratney	Project 01	Site Visit to follow-up work progress, quality and Safety.

MATERIAL OR EQUIPMENT DELIVERED TO SITE:

Please refer to **Annex A-** Equipment and Material receiving log.

PROGRESS and SCHEDULING:

% of Completion:

- Survey 90%
- Project 01- Shop Drawing 55%
- Project 01- Excavation works 24.6%
- Project 01- Topping 19%
- Project 01- Basecourse 9.5%
- Project 01- UPVC12 inch Pipes 45%
- Project 01- UPVC 8 inch Pipes 49%
- Project 01- UPVC 16 inch Pipes 17%
- Project 01- Storm water pipes 33%
- Project 01- steel pipeline 45%
- Project 01- Concrete works 10%
- Project 01- Asphalt works 6%
- Project 02- Shop Drawing 72%
- Project 02- Excavation 50%
- Project 02- Filling Layers 43%
- Project 02- Topping 45%
- Project 02- Basecourse 14.3%

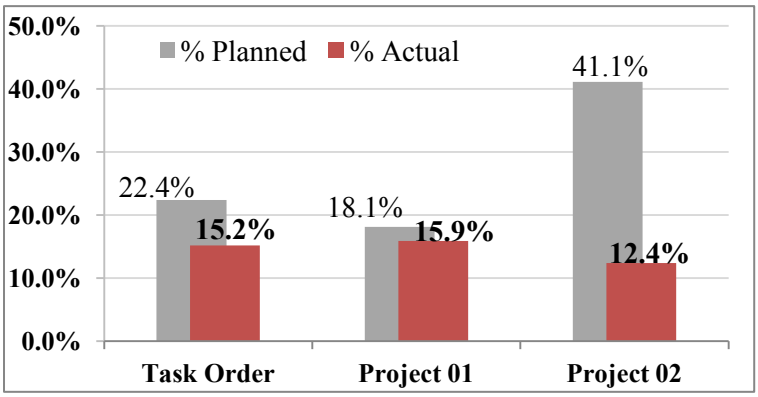

Overall percentages of completion are :

Completion%	T.O	P 01	P 02
Planned %	22.4%	18.1%	41.1%
Actual %	15.2%	15.9%	12.37%

Refer to **Appendix C** Progress s-curve planned versus Actual.

Project 01 is behind schedule due to additional scope to install underground waterlines and design modifications. Project 02 was delayed due to delays in obtaining written DCL approval on traffic plan, Maatz approval is in progress.
The contractor recognizes the shortcomings and delays, accordingly the contractor plans to mitigate the delays and go back on track by increasing staffing, resourcing and working hours during the summer taking advantage of longer daylight hours.

Please see project obstacles and challenges for more details.

ACTIVITIES DURING THIS REPORTING PERIOD:

Project 01:

- Continue Survey works.
- Continue submittals preparation for materials and shop drawings.
- Maintain implementation of traffic control plan
- Finish road excavation to required sub grade main road from St. A2+500 to St. A3+000 RHS& LHS
- Start road excavation to required sub grade main road from St. A3+000 to St. A3+500 RHS& LHS (90 % complete).
- Finish installation of 12" sewer line from St. A2+080 to St. A2+580 LHS.
- Finish installation of 12" steel pipeline from St. 2+020 To St. 4+250 RHS
- Finish installation of 8" Sewer line (house connection from St. A2+500 to St. A3+000 LHS)
- Finish installation 60 cm concrete pipes for drainage water from St. A2+640 to St. A2+740.
- Finish installation of 3" steel pipeline from St. 2+020 To St. 2+700 LHS.
- Finish topping layer from St. A2+020 to St.A3+000.
- Finish first base course layer from St. A2+020 to St.A3+000.
- Start second base course layer from St. A2+020 to St.A3+000 (90 % complete).
- Finish 16" UPVC pipes for drainage W. catch basin from St. A2+020 to St.A2+500.
- Start 16" UPVC pipes for drainage W. catch basin from St. A2+500 to St.A3+000 (90 % complete).
- Finish 7 cm Asphalt Binder Course Including Prime Coat from St. 2+140 to St. 2+570 LHS width 6 m.
- Finish 7 cm Asphalt Binder Course Including Prime Coat from St. 2+140 to St. 2+550 RHS.
- Start installation of 3" steel pipeline from St. 3+000 To St. 3+500 LHS (30 % complete).
- Finish construction of Pipe Culvert Dia. 60 cm at St. A2+900 length L= 50 m
- Finish installation 60 cm concrete pipes for drainage water from St. A2+980 to St. A3+120.
- Finish construction of retaining walls from St. A2+740 to St. A2+850 RHS, St. A2+880 to A2+916 RHS. St. A2+937 to A2+954 RHS, St. A2+965 to A2+980 RHS, and St. A3+006 to A3+018.
- Finish wearing course for temporary detours in Sara road and Beit Iba internal roads.
- Start construction of retaining walls from St. A3+240 to A3+300 (70 % complete).
- Start construction of retaining walls from St. A3+180 to A3+240 (10 % complete).

Project 02

- Continue survey works
- Continue submittals preparation for materials and shop drawings.
- Maintain implementation of traffic control plan
- Finish road excavation including (cut/fill) to required sub grade Main Road from St.0+700 to St.1+280.
- Finish topping layer from St.0+500 to St.1+280.
- Finish first base course layer from St.0+100 to St.0+500.
- Start first base course layer from St.0+500 to St.1+280 (70% complete).
- Start road excavation including (cut/fill) to required sub grade Main Road from St.1+280 to St.1+730 (75% complete).
- Start topping layer from St.1+280 to St.1+730 (33% complete).

USAID | WEST BANK/GAZA
FROM THE AMERICAN PEOPLE

PLANNED ACTIVITIES FOR NEXT MONTH:

Project 01

- Continue Survey works.
- Continue submittals preparation for materials and shop drawings.
- Maintain implementation of traffic control plan
- Finish road excavation to required sub grade main road from St. A3+000 to St. A3+500 RHS& LHS.
- Finish second base course layer from St. A2+020 to St.A3+000.
- Finish installation of 3" steel pipeline from St. 3+000 To St. 3+500 LHS.
- Finish installation of 12" steel pipeline from St. 4+250 To St. 5+450 RHS
- Finish construction of retaining walls from St. A3+240 to A3+300.
- Finish construction of retaining walls from St. A3+180 to A3+240.
- Finish 16" UPVC pipes for drainage W. catch basin from St. A2+500 to St.A3+000.
- Start 16" UPVC pipes for drainage W. catch basin from St. A3+000 to St.A3+500
- Finish 7 cm Asphalt Binder Course Including Prime Coat from St. 2+220 to St. 3+000.
- Start installation of Precast Conc. Curbstone for LHS & RHS (Median and side curb)
- Start installation of 60 cm concrete pipes for drainage water from A3+610 to A3+840.
- Finish topping layer from St. A3+000 to St.A3+500.
- Finish first base course layer from St. A3+000 to St.A3+500.
- Start second base course layer from St. A3+000 to St.A3+500.
- Start road excavation to required sub grade main road from St. A3+500 to St. A4+500 RHS& LHS.
- Start road excavation in phase two from Sta. A0+000 to Sta. A2+020.

Project 02

- Continue survey works
- Continue submittals preparation for materials and shop drawings.
- Maintain implementation of traffic control plan
- Finish first base course layer from St.0+500 to St.1+280
- Finish Second base course layer from St.0+100 to St.1+280
- Finish construction of new pipe culvert at St. 0+780.
- Start 7 cm Asphalt Binder Course Including Prime Coat from St.0+100 to St.1+280
- Start second base course layer from St.0+500 to St.1+280.
- Finish road excavation including (cut/fill) to required sub grade Main Road from St.1+280 to St.1+730.
- Start construction of new pipe culvert at St.1+420.
- Finish topping layer from St.1+280 to St.1+730.
- Start first base course layer from St.1+280 to St.1+730.
- Start road excavation including (cut/fill) to required sub grade Main Road from St.1+730 to St.2+180.

INDICATOR NO. 01- Number of kilometers of transportation infrastructure constructed or repaired through USG assistance:

Project 01-	
Total Road reconstruction (100% Completed)	
Target value	0.00 Km
Number of kilometers constructed or repaired through end of this reporting period=	5.50 Km **0.00** Km
Project 02-	
Total Road reconstruction (100% Completed)	
Target value	0.00 Km
Number of kilometers constructed or repaired through end of this reporting period=	2.20Km **0.00** Km

USAID | WEST BANK/GAZA
FROM THE AMERICAN PEOPLE

WORKING / NON-WORKING DAYS

Project 01- NAB

1	Total Period of Performance (Original)	365
2	Total Excusable delays/approved extensions	0
3	Modified Period of Performance	---
4	Modified Completion Date	---
5	No. of Working Days during this reporting Period	26
6	Accumulated Working Days	120
7	Total No. of non-working days (Holidays and weekends) during this reporting Period	4
8	Accumulated non-working days (Holidays and weekends)	21
9	No. of other non-working days during this month**	0
10	Accumulated other non-working days	8

Project 02- DSR

1	Total Period of Performance (Original)	240
2	Total Excusable delays/approved extensions	0
3	Modified Period of Performance	---
4	Modified Completion Date	---
5	No. of Working Days during this reporting Period	26
6	Accumulated Working Days	116
7	Total No. of non-working days (Holidays and weekends) during this reporting Period	4
8	Accumulated non-working days (Holidays and weekends)	21
9	No. of other non-working days during this month**	0
10	Accumulated other non-working days	12

INDICATOR NO. 2: GENERATED PERSON-DAYS OF EMPLOYMENT:

All reported materials are up to date and meet the five quality data standards (Clause H.9).

This indicator count only local Palestinian staff whose time is charged to the USAID activity (the Contractor at the "prime" and "first tier" subcontractor level only). Neither expatriate person days of employment (i.e. those worked by American or other Third Country National staff) nor management nor administrative person days of employment (i.e. program level and other general and administrative staff shared among multiple task orders) are included. All reported person-days are calculated based on the approved Daily Joint Reports.

Note: numbers are rounded to the nearest man-day.

Task Order

- Target value= **33,912**
- Employment generated previously = 3,436 Man-Days (per CMC audit up to Feb. 2014)
- Employment generated this month = 2,615 Man-Days
- Total cumulative employment (male and female) generated to-date= **6,051** Man-Days (rounded to nearest man-day)
- Total cumulative female employment generated previously= **83** Man-Days (rounded to nearest man-day)
- Total cumulative female employment generated this month= **30** Man-Days (rounded to nearest man-day)
- Total cumulative female employment generated to-date= **114** Man-Days (rounded to nearest man-day)

USAID | WEST BANK/GAZA
FROM THE AMERICAN PEOPLE

Project 1:

- Target value= **27,733**
- Employment generated previously = 2,852 Man-Days (per CMC audit up to Feb. 2014)
- Employment generated this month =2,056 Man-Days
- Total cumulative employment (male and female) generated to-date= **4,908** Man-Days (rounded to nearest man-day)
- Total cumulative female employment generated previously= **80** Man-Days (rounded to nearest man-day)
- Total cumulative female employment generated this month= **22** Man-Days (rounded to nearest man-day)
- Total cumulative female employment generated to-date= **102** Man-Days (rounded to nearest man-day)

Project 2

- Target value= **6,180**
- Employment generated previously = 584 Man-Days (per CMC audit up to Feb. 2014)
- Employment generated this month =559 Man-Days
- Total cumulative employment (male and female) generated to-date=**1,143** Man-Days (rounded to nearest man-day)
- Total cumulative female employment generated previously= **4** Man-Days (rounded to nearest man-day)
- Total cumulative female employment generated this month= **9** Man-Days (rounded to nearest man-day)
- Total cumulative female employment generated to-date= **12** Man-Days (rounded to nearest man-day)

Total Job Days (Male and Female)	**No. of Full Time Equivalent (FTE) Jobs =** (Total Job Days / 23.8)
Generated previously = 3,436 Man-days	Generated previously = 144
During this reporting period = 2,615 Man-days	During this reporting period = 110
Total generated to-date = **6,051** Man-days	Total generated to-date = 254
Total Job Days (Female)	**No. of Full Time Equivalent (FTE) Jobs =** (Total Job Days / 23.8)
Generated previously = 83 Man-days	Generated previously = 4
During this reporting period = 30 Man-days	During this reporting period = 1
Total generated to-date = **114** Man-days	Total generated to-date = 5

SITE MEMO:

- **See Appendix D** Site Memos log

PROCUREMENT:

No special procurements, all materials are within the West Bank. For details of delivered material, please refer to the attached **"Materials Receiving Log/ March 2014"**

INSPECTION REQUEST:

During this reporting period **179** inspection requests were issued and/or closed as follow:

Project No.	No. of IRs	No. Reviewed	No. Pending	% No Exception Noted	% Make Corrections Noted	% Amend-Resubmit	% Rejected-Resubmit	% Review Not Required
P01 (NAB)	155	148	7	122	0	29	1	1
P02 (DSR)	24	23	1	21	0	1	1	0
Total	179	171	8	143	0	30	2	1
%		95.5%	4.5%	77.7%	0.0%	16.2%	1.1%	0.6%

Please refer to **Appendix E**- Inspection request log

Non Compliance Report Log - NCR -

No NCRs were issued during this reporting period.

USAID | WEST BANK/GAZA
FROM THE AMERICAN PEOPLE

QUALITY CONTROL AND TEST RESULTS:

During this reporting period **69** test reports were submitted and/or closed as follow:

MRSII	No. of Tests	No. Reviewed	No. Pending	% No Exception Noted	% Make Corrections Noted	% Amend-Resubmit	% Rejected-Resubmit	% Review Not Required
No.	69	69	0	36	29	3	0	1
%		100%	0.0%	52.2%	42.0%	4.3%	0.0%	1.4%

Tests Log summary table Up to this reporting period including material source testing:

Material Description	Test description	Number of tests	Pass	Fail	Notes (Action taken for failed tests)
Project 01- NAB					
Topping	Comprehensive Test	5	5	0	
	Field Density	13	12	1	Re-worked, re-compacted and retested.
Base course	Comprehensive Test	5	5	0	
	Field Density	25	25	0	
Single Size	Sieve Analysis	4	4	0	
Bedding (Somsom)	Sieve and Sand Equivalent Test	4	4	0	
Strata of Soil	Slope Excavation – Geotechnical Report	1	1	0	
Reinforcement	Tensile , Yielding	3	3	0	
Concrete	Concrete Compressive Strength	38	38	0	
Concrete Pipe Φ 80	Crushing	1	1	0	
Subgrade	Soil Classification	4	0	4	Improvement of soil by supplying of crushed aggregate compacted base course layer of 200 mm - two layers.
	Field Density	15	15	0	
Bituminous Mixture	Marshall Analysis	2	2	0	
	Asphalt cores	7	7	0	
Project 02- DSR					
Base course	Comprehensive Test	3	3	0	
	Field Density	10	10	0	
Single Size	Sieve Analysis	3	3	0	
Bedding (Somsom)	Sieve and Sand Equivalent Test	3	3	0	
Pulverization	Comprehensive Test	3	1	0	
	Field Density	14	13	1	Re-worked, re-compacted and retested.
Subgrade	Field Density	14	14	0	

SUBMITTALS:

- **See Appendix F** Submittals log for this reporting period including tests log.

Total Submitted and/or closed submittals during this reporting period:

MRNII	No. of SUB	No. Reviewed	No. Pending	% No Exception Noted	% Make Corrections Noted	% Amend-Resubmit	% Rejected-Resubmit	% Review Not required
No.	38	29	9	1	14	11	0	3
%		76.3%	23.7%	2.6%	36.8%	28.9%	0.0%	7.9%

RFI

- **See Appendix G** RFI's log for this reporting period.

TRANSMITTALS:

Outgoing / Incoming USAID Transmittals (USAID/ APCO/ArCon)

Date	Contractor Trans. No.	Sender/Recipient	Subject
April 01, 2014	By Email	USAID/ APCO/ArCon	Re: Electrical Towers Relocation- TO#14
April 01, 2014	By Email	APCO/ArCon/ USAID	Thermoplastic Paint
April 04, 2014	By Email	USAID/ APCO/ArCon	Fwd: Refresher Vetting Training *Action Required*
April 05, 2014	By Email	APCO/ArCon/ USAID	RE: Refresher Vetting Training *Action Required*
April 05, 2014	By Email	APCO/ArCon/ USAID	T.O 14- March 2014 - Monthly Report
April 06, 2014	By Email	APCO/ArCon/ USAID	RE: T.O 14- February 2014 - Monthly Report- Modified
April 14, 2014	By Email	USAID/ APCO/ArCon	Re: T.O 14- February 2014 - Monthly Report- Modified
April 14, 2014	By Email	USAID/ APCO/ArCon	Thank you
April 14, 2014	By Email	APCO/ArCon/ USAID	RE: Thank you
April 18, 2014	By Email	APCO/ArCon/ USAID	TO#14, Project #02 , Waterline Unit Rate Justification
April 20, 2014	By Email	APCO/ArCon/ USAID	RE: TO#14, Project #02 , Waterline Unit Rate Justification
April 21, 2014	By Email	APCO/ArCon/ USAID	T.Os 11 and 14- March 2014 Monthly Reports
April 21, 2014	By Email	APCO/ArCon/ USAID	FW: Electrical Towers Relocation- TO#14
April 22, 2014	By Email	USAID/ APCO/ArCon	Re: TO#14, Project #02 , Waterline Unit Rate Justification
April 22, 2014	By Email	USAID/ APCO/ArCon	Re: Electrical Towers Relocation- TO#14
April 23, 2014	By Email	APCO/ArCon/ USAID	Re: Electrical Towers Relocation- TO#14
April 28, 2014	By Email	APCO/ArCon/ USAID	RE: TO 14 March 2014 Monthly Report - Modified
April 29, 2014	By Email	USAID/ APCO/ArCon	Electrical Towers Relocation - TO#14
April 29, 2014	By Email	APCO/ArCon/ USAID	TO 14- Nablus HV Tower relocation
April 29, 2014	By Email	USAID/ APCO/ArCon	Re: TO 14- Nablus HV Tower relocation
April 30, 2014	By Email	USAID/ APCO/ArCon	AID-294-TO-13-000014 / Variation Order No 02

Outgoing / Incoming Consultant Correspondences (B&V/ APCO/ArCon)

Date	Contractor Trans. No.	Sender/Recipient	Subject
April 01, 2014	By Email	APCO/ArCon /B&V	RE: TO 13-00014 MRNII: Monthly Updated submittals
April 06, 2014	By Email	APCO/ArCon /B&V	March 2014- Geo-MIS Data
April 07, 2014	By Email	B&V/APCO/ArCon	RE: APCO PR officers- Contact information
April 07, 2014	By Email	B&V/APCO/ArCon	RE: TO 13-00014 MRNII: Repairing existing damaged Utilities (Project # 1)

Date	Contractor Trans. No.	Sender/Recipient	Subject
April 07, 2014	By Email	B&V/APCO/ArCon	RE: TO 13-00014 MRNII : Works need closeout
April 10, 2014	By Email	B&V/APCO/ArCon	TO 13-00014 MRNII: Agenda for Progress Meeting #05
April 12, 2014	By Email	B&V/APCO/ArCon	FW: Monday at Nablus Beit Iba Road
April 12, 2014	By Email	APCO/ArCon /B&V	IR and Measurement Sheets
April 12, 2014	By Email	B&V/APCO/ArCon	RE: IR and Measurement Sheets
April 14, 2014	By Email	B&V/APCO/ArCon	All Task Orders: Inspections after regular work hours
April 15, 2014	By Email	APCO/ArCon /B&V	TO13-00014 MRNII: Temporary asphalt work
April 16, 2014	By Email	B&V/APCO/ArCon	TO 13-00014 MRNII: Security Guard at Primary field office
April 16, 2014	By Email	APCO/ArCon /B&V	FW: TO 13-00014 MRNII: Security Guard at Primary field office
April 17, 2014	By Email	B&V/APCO/ArCon	TO 13-00014 MRNII: Draft Minutes of Progress Meeting 05
April 19, 2014	By Email	APCO/ArCon /B&V	RE: TO 13-00014 MRNII: Draft Minutes of Progress Meeting 05
April 19, 2014	By Email	B&V/APCO/ArCon	All Task Orders: Traffic Plan Status Update
April 19, 2014	By Email	B&V/APCO/ArCon	RE: Electrical Towers Relocation- TO#14
April 21, 2014	By Email	B&V/APCO/ArCon	RE: Public Relations Meeting
April 21, 2014	By Email	APCO/ArCon /B&V	RE: All Task Orders: Traffic Plan Status Update
April 22, 2014	By Email	B&V/APCO/ArCon	TO 13-00014 MRNII: Agenda for Progress Meeting #05
April 22, 2014	By Email	B&V/APCO/ArCon	TO 13-00014 MRNII: Minutes of Progress Meeting 05
April 24, 2014	By Email	B&V/APCO/ArCon	RE: VO-13-00014-MRNII-02
April 24, 2014	By Email	B&V/APCO/ArCon	RE: VO-13-00014-MRNII-02
April 24, 2014	By Email	APCO/ArCon /B&V	RE: VO-13-00014-MRNII-02
April 27, 2014	By Email	APCO/ArCon /B&V	TO13-00014MRNII:Trafffic plan for project 01
April 27, 2014	By Email	APCO/ArCon /B&V	TO13-00014MRNII:Asphalt first layer from St 2+100 to St 2+580 LHS
April 28, 2014	By Email	B&V/APCO/ArCon	RE: TO13-00014MRNII:Trafffic plan for project 01
April 28, 2014	By Email	B&V/APCO/ArCon	TO 13-00014 MRNII: Variation Order #2
April 28, 2014	By Email	B&V/APCO/ArCon	RE: TO13-00014MRNII:Asphalt first layer from St 2+100 to St 2+580 LHS
April 28, 2014	By Email	B&V/APCO/ArCon	RE: Condition Assessment of the Existing Building at 3+300 (LHS)-TO#14-P1
April 28, 2014	By Email	APCO/ArCon /B&V	RE: Condition Assessment of the Existing Building at 3+300 (LHS)-TO#14-P1
April 28, 2014	By Email	APCO/ArCon /B&V	RE: Condition Assessment of the Existing Building at 3+300 (LHS)-TO#14-P1
April 29, 2014	By Email	APCO/ArCon /B&V	TO 14- Nablus HV Tower relocation
April 29, 2014	By Email	B&V/APCO/ArCon	FW: TO 14- Nablus HV Tower relocation
April 30, 2014	By Email	B&V/APCO/ArCon	TO 13-00014 MRNII: RE: TO 14- Nablus HV Tower relocation
April 30, 2014	By Email	B&V/APCO/ArCon	RE: TO 14- Nablus HV Tower relocation

USAID | WEST BANK/GAZA
FROM THE AMERICAN PEOPLE

PAYMENTS:

Voucher Number	Submitted Date	Amount	Retention Amount	Amount Received	Date Received
01	January 19, 2014	$ 616,975.00	$0.00	$ 616,975.00	January 31, 2014
02	March 27, 2014	$ 261,917.24	$0.00	$261,917.24	April 11, 2014
Total		**$ 878,892.24**	**$0.00**	**$ 878,892.24**	

APCO/ArCon total accrued expenditures **$1,493,229.76**

VARIATION ORDERS

VO No.	DESCRIPTION	VO Status (AP/PE/RE/RJ)			Date Sent to B&V	USAD Approval Date	Variation order Amount	Time Ex.
		APCO	B&V	USAID				
01	Rename Road Project 2 Deir Sharaf- Inab Road to Road Project 2 Deir Sharaf- Tulkarem Road	AP	AP	AP	Jan. 10, 2014	Jan. 10, 2014	-	-
02	Installation of 12" Water Pipeline and deletion of the box culvert from Sta. 4+190 to Sta. 4+740 at Project #1	AP	AP	AP	April 28,2014	April 30,2014	($624,565)	-

AP: Approved PE: Pending RE: Revise RJ: Rejected

VARIATION ORDER REQUESTS:

VOR No.	DESCRIPTION	Date Sent to B&V	Variation order Amount	Time Ex.
01	Revised plan profile and cross sections, Deletion of box Culvert	March 25, 2014	$(1,116,819.00) Approved, included under VO#02	00
02-A	Installation only of 12" Steel pipe	March 26, 2014	$ 492,254.00 resubmitted	23
02-B	Installation only of 12" Steel pipe	April 16, 2014	$ 492,254.00 in process	23
03-A	Supply and installation of 3" water pipeline and 6" UPVC road crossing.	April 07, 2014	$83,984.75/ In process	33
04-A	Changes in the requirements, New Items , revised SOW	April 15, 2014	$148,652.5/ In process	P.01=14 days P.02 = 03 d
05- A	Changes in the requirements, New Items , revised SOW and Time Extension	April 26, 2014	35,193,88	P.01= 4 d

USAID | WEST BANK/GAZA
FROM THE AMERICAN PEOPLE

OBSTACLES AND CHALLENGES	
Issue	**Action**
Project 01- NAB	
1. Relocation of existing High Voltage Electrical Towers (HVET) North District Electricity Company (NEDCO) indicated that relocation is not possible due to safety concerns (adjacent buildings) and desire the electrical cables be installed underground.	1. Intensive coordination with CMC, Nablus municipality and NEDCO were conducted, an agreement was drawn out to replace the overhead HV wires with an underground system to be implemented by our subcontractor in lieu of relocating the towers. Municipality insisted that APCO/ArCon be a signatory to the agreement, however, the IQC contract and Mission Order 21 prevent the prime contractor from signing such agreements. Issue is not resolved yet. APCO informed COR via email of planned meeting with mayor on March 31st, COR replied and indicated agreements have to comply with USAID regulations. APCO informed COR the same day that the mayor reiterated his previous position during the meeting. Consequently, APCO emailed the COR on April 21st that the issue still persists and requested direction, COR replied indicating that contractor can sign MOU, APCO emailed MOU to USAID on April 29th which was acknowledged by COR.
Project 02- DSR	
1. Obtaining Maatz approvals	1. APCO is working on receiving Maatz approval.
2. Additional infrastructure works (waterline and furure sewer crossing pipes) were requested via site memo No. SM-13-00014-DSR-E-C-017 on March 27, 2014.	2. APCO/ArCon to prepare shop drawings to reflect the new scope added to the project and VOR#3 was submitted accordingly.

USAID | WEST BANK/GAZA
FROM THE AMERICAN PEOPLE

PROGRESS PHOTOS:

Project 01- Before construction- At St. 2+280 (R.H.S) forward

Project 01- Asphalt layer- At St. 2+280 (R.H.S) forward

Project 02- St. 0+100 RHS Forward- Before Construction.

Project 02- St. 0+100 RHS Forward- Basecourse 1st layer preparation.

A | Materials- Equipments Receiving Log

Project 01: Nablus- Beit Iba- Deir Sharaf Road
USAID Contract No. 294-I-00-12-00005
Contractor: APCO/ArCon

Title: Equipment receiving log/April 2014

Date	Grader Cat, G12, H140		Bob Cat		Road Marking Machine		Pneumatic Asphalt Roller		JCB		Truck Actros, 2007		Steel Roller		Truck w/ Crane		WATER TANK 10M3		Car		Pick Up(4*4)		Asphalt Steel Roller		Asphalt Finisher		Wheel Loader		Big Wheel Excavator		Chain excavator		Asphalt Cutting Machine		Conrete Mixer		Concrete pump		Milling Machine	
	Quantity in use	Quantity idle	Quantity in use	Quantity idle	Quantity in use	Quantity idle	Quantity in use	Quantity idle	Quantity in use	Quantity idle	Quantity in use	Quantity idle	Quantity in use	Quantity idle	Quantity in use	Quantity idle	Quantity in use	Quantity idle	Quantity in use	Quantity idle	Quantity in use	Quantity idle	Quantity in use	Quantity idle	Quantity in use	Quantity idle	Quantity in use	Quantity idle	Quantity in use	Quantity idle	Quantity in use	Quantity idle	Quantity in use	Quantity idle	Quantity in use	Quantity idle	Quantity in use	Quantity idle	Quantity in use	Quantity idle
1-Apr	1		1						1		5		1	1	2		1		1								1		1			1								
2-Apr	1		1						1		5		1	1	2		1		1								1		1			1			1					
3-Apr	1		1						1		5		1	1	2		1		1								1		1			1			1					
4-Apr																																								
5-Apr	1		1						2		5		1	1	1		1		1								1		1			1								
6-Apr	1		1						2		5		1	1			1		1								1		1			1			1		1			
7-Apr	1		1						1		5		1				1		1								1		1			1			1					
8-Apr	1		1						2		5		1		1		1		1								1		1			1			1					
9-Apr	1		1						2		5		1		1		1		1								1		1			1			1		1			
10-Apr	1		1						2		5		1		1		1		1								1		1						1		1			
11-Apr			1								3																												1	
12-Apr	1		1						2		10		1		1		1		1				1		1		1		1						1		1			
13-Apr	1		1						2		5		1		2		1		1								1		1						1					
14-Apr	1		1						2		5		1		1		1		1								1		1						1		1			
15-Apr	1		1						2		5		1		2		1		1				1		1		1		1			1								
16-Apr	1		1						2		5		1		2		1		1								1		1											
17-Apr	1		1						2		5		1		2		1		1								1		1						1		1			
18-Apr																																								
19-Apr	2		1						2		7		1		2		1		1								1		1			1			1					
20-Apr	1		1						2		7		1		2		1		1								1		1			1			6		2			
21-Apr	1		1						2		6		1		2		1		1								1		1			1			1					
22-Apr	1		1						1		6		1		2		1		1								1		1			1			1					
23-Apr	2		1						1		6		1		2		1		1								1		1			1			7		1			
24-Apr	1		1						1		5		1		1		1		1								1		1			1			2		1			
25-Apr																																								
26-Apr	2		1						2		1		3		1		1		1				2		1		1		1			1			1					
27-Apr	2		1						1		6		1		2		1		1								1		1			1			5		1			
28-Apr	2		1						1		12		3		2		1		1				2		1		1		1			1			5		1			
29-Apr	2		1						1		5		1		1		1		1								1		1			1			2		1			
30-Apr	2		1						1		5		1		1		1		1								1		1			1			1					

Project 02: Deir Sharaf -Tulkarem Road
USAID Contract No. 294-I-00-12-00005
Contractor: APCO/ArCon

Title: Equipment receiving log/April 2014

Date	Grader Cat, G12, H140		Bob Cat		Road Marking Machine		Pneumatic Asphalt Roller		JCB		Guardrail Machine		Truck Actros, 2007		Steel Roller		Truck w/ Crane		WATER TANK 10M3		Car		Pick Up(4*4)		Asphalt Steel Roller		Asphalt Finisher		Asphalt Cutting Machine		Chain Excavator		Wheel loader		Mobile Crusher	
	Quantity in use	Quantity idle	Quantity in use	Quantity idle	Quantity in use	Quantity idle	Quantity in use	Quantity idle	Quantity in use	Quantity idle	Quantity in use	Quantity idle	Quantity in use	Quantity idle	Quantity in use	Quantity idle	Quantity in use	Quantity idle	Quantity in use	Quantity idle	Quantity in use	Quantity idle	Quantity in use	Quantity idle	Quantity in use	Quantity idle	Quantity in use	Quantity idle	Quantity in use	Quantity idle	Quantity in use	Quantity idle	Quantity in use	Quantity idle	Quantity in use	Quantity idle
1-Apr													2		1				1												1		1			
2-Apr	1								1				2		1				1												1		1			
3-Apr	1								1				2		1				1												1		1			
4-Apr																																				
5-Apr	1								1				2		1				1												1		1			
6-Apr	1												3		1				1												1		1			
7-Apr	2								1				3		1				1												1		1		1	
8-Apr	2								1				3		1				1												1		1		1	
9-Apr	2								1				3		1				1												1		1		1	
10-Apr	2								1				3		1				1												1		1			
11-Apr																																				
12-Apr	2								1				3		1				1												1		1			
13-Apr	2								1				3		1				1												1		1			
14-Apr	2								1				2		1				1												1		1			
15-Apr	2								1				2		1				1												1		1			
16-Apr	2								1				2		1				1												1		1			
17-Apr	2								1				2		1				1												1		1			
18-Apr																																				
19-Apr	2								1				2		1				1												1		1			
20-Apr	2								1				2		1				1												1		1			
21-Apr	2								1				3		1				1												1		1			
22-Apr	2								1				3		1				1												1		1			
23-Apr	2								1				3		1				1												1		1			
24-Apr	2								1				3		1				1												1		1			
25-Apr																																				
26-Apr	2								1				3		1				1												1		1			
27-Apr	2								1				3		1				1												1		1			
28-Apr	2								1				3		1				1												1		1			
29-Apr	2								1				3		1				1												1		1			
30-Apr	2								1				3		1				1												1		1			

Project 01: Nablus - Beit Iba- Deir Sharaf Road
USAID Contract No. 294-I-00-12-00005
Contractor: APCO/ArCon

Title: Materials Receiving Log/April 2014

Date	Material Delivered to Site	Quantity
1-Apr	Somosm	162 Tons
	Single size	135 Tons
	Base course	68 Tons
	concrete pipes 60 cm	60 lm
	Topping materials	430 Tons
2-Apr	Somsom	135 Tons
	Single size	216 Tons
	Base course	102 Tons
	concrete pipes 60 cm	16 lm
	Topping materials	136 Tons
	concrete B 350	6 m3
3-Apr	Somsom	81 Tons
	Single size	54 Tons
	Base course	86 Tons
	concrete B 350	4 m3
4-Apr		
5-Apr	Somsom	108 Tons
	Single Size	27 Tons
	BaseCourse	34 Tons
6-Apr	somsom	81Tons
	Single size	27 Tons
	Base course	68 Tons
	concrete B 350	105 m3
	concrete B 200	12 m 3
7-Apr	Somosm	54 Tons
	Single size	54 Tons
	Base course	68 Tons
	Concrete B 350	9 m3
	Concrete B 200	27 m3
8-Apr	Somsom	81 Tons
	Single size	27 Tons
	Base course	34 Tons
	Concrete B 350	5 m3
	UPVC pipes 8"	90 lm
9-Apr	Somosm	54 Tons
	Single size	54 Tons
	Base course	68 Tons
	Concrete B 300	13 m3
	Concrete B 200	7 m3

Project 01: Nablus - Beit Iba- Deir Sharaf Road
USAID Contract No. 294-I-00-12-00005
Contractor: APCO/ArCon

Title: Materials Receiving Log/April 2014

Date	Material Delivered to Site	Quantity
10-Apr	Somosm	54 Tons
	Single size	27 Tons
	Base course	102 Tons
	concrete B 300	56 m3
	concreteB 200	18 m3
11-Apr		
12-Apr	Somsom	108 Tons
	Single size	81 Tons
	Base course	2300 Tons
	concrete B 300	23 m3
	concrete B 200	6 m3
	concrete B 350	8 m3
	Asphalt	620 Tons
13-Apr	Somsom	135 Tons
	Single size	189 Tons
	Base course	740 Tons
	Concrete B 350	2 m3
14-Apr	Somsom	108 Tons
	Single size	108 Tons
	Base course	340 Tons
	concrete B 350	2 m3
	concrete B 300	40 m3
	concrete B 200	9 m3
15-Apr	Somsom	189 Tons
	Single size	162 Tons
	Base course	1500 Tons
	Asphalt	162 Tons
	Catch basin	6 pcs
16-Apr	Somsom	108 Tons
	Single size	108 Tons
	Base course	408 Tons
	concrete B 300	35 m3
	concrete B 200	3 m3
17-Apr	Somsom	162 Tons
	Single size	135 Tons
	Base course	2000 Tons
	concrete B 200	3 m3
	3" steel pipes	2100 lm
	sewer manhole 1*0.75	10 cones
	sewer manhole 1*0.50 ring	2 ring
	sewer manhole 1*0.40 ring	4 ring
	sewer manhole 1*0.30 ring	3 ring

Title: Materials Receiving Log/April 2014

Date	Material Delivered to Site	Quantity
18-Apr		
19-Apr	Somsom	189 Tons
	Single size	162 Tons
	Base course	400 Tons
	Catch basin	5 PCS
	Storm water concrete pipes	70 lm
	Catch basin	20 PCS
	Steel curb inlet	20 PCS
	Concrete B 350	1 m3
20-Apr	Somsom	216 Tons
	Single size	162 Tons
	Base course	600 Tons
	UPVC pipes 6”	150 lm
	Concrete B 300	26 m3
	Concrete B 200	9 m3
	Concrete B 200	9 m3
	Concrete B 350	2 m3
	Selected Material	510 tons
21-Apr	Somsom	135 Tons
	Single size	135 Tons
	Base course	1200 Tons
	Concrete B 300	3 m3
	Concrete B 350	3 m3
	Catch Basin	11 PCS
22-Apr	Somsom	162 Tons
	Single size	108 Tons
	Base course	600 Tons
	Concrete B 350	2 m3
23-Apr	Somsom	108 Tons
	Single size	81 Tons
	Base course	1400 Tons
	Concrete B 350	66 m3
24-Apr	Somsom	81 Tons
	Single size	54 Tons
	Base course	400 Tons
	Concrete B 350	14.5 m3
25-Apr		
26-Apr	Somsom	81 Tons
	Single size	108 Tons
	Base course	200 Tons
	Concrete B 350	2 m3
	Asphalt	635 Tons

Project 01: Nablus - Beit Iba- Deir Sharaf Road
USAID Contract No. 294-I-00-12-00005
Contractor: APCO/ArCon

Title: Materials Receiving Log/April 2014

Date	Material Delivered to Site	Quantity
27-Apr	Somsom	108 Tons
	Single size	81 Tons
	Selected materials	1400 Tons
	Topping Materials	500 Tons
	Concrete B 350	3 m3
	Concrete B 300	43 m3
28-Apr	Somsom	54 Tons
	Selected materials	340 Tons
	Topping Materials	500 Tons
	Base course	900 Tons
	Concrete B 350	2 m3
	Concrete B200	3 m3
	Asphalt ¾”	420 Tons
	UPVC pipes 8”	600 lm
	UPVC pipes 6”	720 lm
29-Apr	Single size	20 Tons
	Selected materials	50 m3
	Base course	350 Tons
	Concrete B 350	6 m3
	Concrete B200	8 m3
30-Apr	Topping Materials	200 Tons
	Base course	200 Tons
	Sand	30 Tons
	Cement	30 Tons

Project 02: Deir Sharaf - Tulkarem Road
USAID Contract No. 294-I-00-12-00005
Contractor: APCO/ArCon

Title: Materials Receiving Log/April 2014

Date	Material Delivered to Site	Quantity
1-Apr		
2-Apr		
3-Apr		
4-Apr		
5-Apr		
6-Apr		
7-Apr		
8-Apr	Base course	1000 m3
9-Apr	Base course	1000 m3
10-Apr	Base course	500 m3
11-Apr		
12-Apr	Pulverization materials	140 m3
13-Apr	Pulverization materials	140 m3
14-Apr	Pulverization materials	140 m3
15-Apr	Base course	600 m2
16-Apr	Base course	600 m2
17-Apr	Base course	300 m3
18-Apr		
19-Apr		
20-Apr		
21-Apr		
22-Apr		
23-Apr		
24-Apr	Pulverization materials	220 m3
25-Apr		
26-Apr	Pulverization materials	220 m3
27-Apr		
28-Apr		
29-Apr	Pulverization materials	300 m3
30-Apr		

B | Detailed Time Schedule for the Project

APCO ArCon
CONSTRUCTION AND SERVICES

Updated Construction Program

April 30, 2014

TO14

Multiple Roads Project North (II)

Activity ID	Activity Name	Original Duration	Activity % Complete	Remaining Duration	BL1 Start	BL1 Finish	Start	Finish	Total Float	Actual Total Cost	Budgeted Total Cost
Multiple Roads Project North (II)		439d		290d	03-Dec-13	02-Dec-14	03-Dec-13 A	14-Feb-15	-75d	$2,372,122	$15,571,028
Milestones		439d		290d	03-Dec-13	02-Dec-14	03-Dec-13 A	14-Feb-15	-75d	$0	$0
General Milestone		439d		0d	03-Dec-13	02-Dec-14	03-Dec-13 A	14-Feb-15	-75d	$0	$0
MRNII0000	Start Date NTP	0d	100%	0d	03-Dec-13		03-Dec-13 A			$0	$0
MRNII0010	Completion Task order	0d	0%	0d		02-Dec-14		14-Feb-15*	-75d	$0	$0
Intermediate Milestones		439d		290d	03-Dec-13	02-Dec-14	03-Dec-13 A	14-Feb-15	-75d	$0	$0
Completion Milestones		184d		184d	30-Jul-14	02-Dec-14	14-Aug-14	14-Feb-15	-75d	$0	$0
MRNII0020	Completion Project 2 Deir Sharaf Tulkarem Road	0d	0%	0d		30-Jul-14		14-Aug-14*	-16d	$0	$0
MRNII0030	Completion Project 1 Nablus - Beit Iba - Deir Sharaf Road	0d	0%	0d		02-Dec-14		14-Feb-15*	-75d	$0	$0
Preconstuction Milestones		110d		0d	04-Dec-13	14-Jan-14	08-Dec-13 A	07-May-14	60d	$0	$0
MRNII0040	Start Preconstruction Submittal	0d	100%	0d	04-Dec-13		08-Dec-13 A			$0	$0
MRNII0050	Finish Preconstruction Submittal	0d	0%	0d		14-Jan-14		07-May-14	60d	$0	$0
PROJECT 01 Nablus - Beit Iba - Deir Sharaf Road		432d		290d	03-Dec-13	01-Dec-14	03-Dec-13 A	14-Feb-15	-75d	$0	$0
Mobilization		13d		0d	07-Dec-13	04-Jan-14	04-Dec-13 A	23-Jan-14 A		$0	$0
MRNII0060	Start Mobilization	0d	100%	0d	07-Dec-13		04-Dec-13 A			$0	$0
MRNII0070	Finish Mobilization	0d	100%	0d		04-Jan-14		23-Jan-14 A		$0	$0
Shop Drawing		200d		0d	28-Dec-13	15-Jun-14	09-Jan-14 A	14-Sep-14	62d	$0	$0
MRNII0080	Start Shop Drawing Submittal	0d	100%	0d	28-Dec-13		09-Jan-14 A			$0	$0
MRNII0090	Finish Shop Drawing Submittal	0d	0%	0d		15-Jun-14		14-Sep-14	62d	$0	$0
Material		106d		0d	04-Jan-14	15-Apr-14	25-Dec-13 A	15-May-14	153d	$0	$0
MRNII0100	Start Material Submittal	0d	100%	0d	04-Jan-14		25-Dec-13 A			$0	$0
MRNII0110	Finish Material submittal	0d	0%	0d		15-Apr-14		15-May-14	153d	$0	$0
Construction		313d		0d	22-Jan-14	24-Nov-14	23-Jan-14 A	07-Feb-15	-62d	$0	$0
MRNII0120	Start Construction (Ground Breaking)	0d	100%	0d	22-Jan-14		23-Jan-14 A			$0	$0
MRNII0130	Finish Construction Phase	0d	0%	0d		24-Nov-14		07-Feb-15	-62d	$0	$0
Project Duration		364d		290d	03-Dec-13	01-Dec-14	03-Dec-13 A	14-Feb-15	-75d	$0	$0
MRNII0140	Project Duration (Calendar Days)	364d	20.43%	290d	03-Dec-13	01-Dec-14	03-Dec-13 A	14-Feb-15	-75d	$0	$0
MRNII0150	Project Duration (Working Days)	279d	18.82%	227d	03-Dec-13	01-Dec-14	03-Dec-13 A	14-Feb-15	-62d	$0	$0
MRNII0160	Construction Duration (Working Days)	240d	7.93%	221d	22-Jan-14	24-Nov-14	23-Jan-14 A	07-Feb-15	-62d	$0	$0
PROJECT 02 Deir Sharaf Tulkarem Road		287d		106d	03-Dec-13	30-Jul-14	03-Dec-13 A	14-Aug-14	-16d	$0	$0
Mobilization		19d		0d	07-Dec-13	04-Jan-14	04-Dec-13 A	20-Jan-14 A		$0	$0
MRNII0170	Start Mobilization	0d	100%	0d	07-Dec-13		04-Dec-13 A			$0	$0
MRNII0180	Finish Mobilization	0d	100%	0d		04-Jan-14		20-Jan-14 A		$0	$0
Shop Drawing Milestones		75d		0d	30-Dec-13	04-May-14	15-Jan-14 A	29-May-14	41d	$0	$0
MRNII0190	Start Shop Drawing Submittal	0d	100%	0d	30-Dec-13		15-Jan-14 A			$0	$0
MRNII0200	Finish Shop Drawing Submittal	0d	0%	0d		04-May-14		29-May-14	41d	$0	$0
Material		51d		0d	05-Jan-14	08-Apr-14	25-Dec-13 A	03-May-14	65d	$0	$0

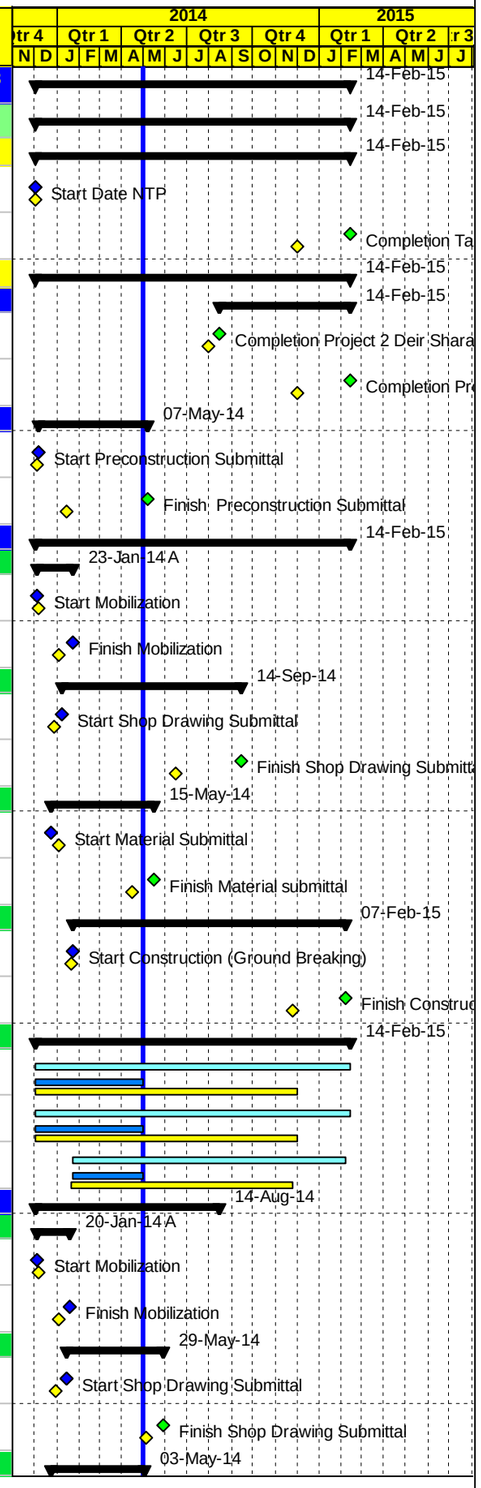

Project Baseline Bar
Level of effort Baseline
Milestone Early Bar
Baseline Milestone
Actual Work
Milestone Actual
Actual Level of Effort
Early Bar
Critical Bar
Level of Effort
Summary

Date	Revision	Checked	Approved
05-May-14			

APCO ArCon CONSTRUCTION AND SERVICES

Updated Construction Program

April 30, 2014

TO14

Multiple Roads Project North (II)

Activity ID	Activity Name	Original Duration	Activity % Complete	Remaining Duration	BL1 Start	BL1 Finish	Start	Finish	Total Float	Actual Total Cost	Budgeted Total Cost
MRNII0210	Start Material Submittal	0d	100%	0d	05-Jan-14		25-Dec-13 A			$0	$0
MRNII0220	Finish Material submittal	0d	0%	0d		08-Apr-14		03-May-14	65d	$0	$0
Construction		112d		0d	25-Jan-14	23-Jul-14	23-Feb-14 A	07-Aug-14	-8d	$0	$0
MRNII0230	Start Construction (Ground Breaking)	0d	100%	0d	25-Jan-14		23-Feb-14 A			$0	$0
MRNII0240	Finish Construction Phase	0d	0%	0d		23-Jul-14		07-Aug-14	-8d	$0	$0
Project Duration		287d		106d	03-Dec-13	30-Jul-14	03-Dec-13 A	14-Aug-14	-16d	$0	$0
MRNII0250	Project Duration (Calendar Days)	240d	55.74%	106d	03-Dec-13	30-Jul-14	03-Dec-13 A	14-Aug-14	-16d	$0	$0
MRNII0260	Project Duration (Working Days)	179d	57.05%	77d	03-Dec-13	27-Jul-14	03-Dec-13 A	14-Aug-14	-12d	$0	$0
MRNII0270	Construction Duration (Working Days)	145d	51.08%	71d	25-Jan-14	23-Jul-14	23-Feb-14 A	07-Aug-14	-8d	$0	$0
Task order Duration		364d		290d	03-Dec-13	01-Dec-14	03-Dec-13 A	14-Feb-15	-75d	$0	$0
MRNII0280	Project Duration (Calendar Days)	364d	20.43%	290d	03-Dec-13	01-Dec-14	03-Dec-13 A	14-Feb-15	-75d	$0	$0
MRNII0290	Project Duration (Working Days)	279d	18.82%	227d	03-Dec-13	01-Dec-14	03-Dec-13 A	14-Feb-15	-62d	$0	$0
Pre Construction Phase		155d		7d	04-Dec-13	14-Jan-14	08-Dec-13 A	07-May-14	84d	$0	$0
Pre Construction Submittals		110d		5d	04-Dec-13	14-Jan-14	08-Dec-13 A	07-May-14	60d	$0	$0
MRNII1100	Bank Guarantee Certificates	10d	100%	0d	05-Dec-13	18-Dec-13	08-Dec-13 A	31-Dec-13 A		$0	$0
MRNII1090	30- Day Schedule (Pre Construction Submittals & Mobilization phase)	10d	100%	0d	04-Dec-13	17-Dec-13	08-Dec-13 A	22-Dec-13 A		$0	$0
MRNII1110	Temporary and Permanent Project Sign Plan	10d	100%	0d	08-Dec-13	19-Dec-13	08-Dec-13 A	22-Dec-13 A		$0	$0
MRNII1190	Subcontractors' profile	10d	100%	0d	15-Dec-13	26-Dec-13	22-Dec-13 A	31-Dec-13 A		$0	$0
MRNII1130	Testing Lab	10d	100%	0d	10-Dec-13	23-Dec-13	23-Dec-13 A	05-Jan-14 A		$0	$0
MRNII1170	Key Personnel Plan	10d	100%	0d	12-Dec-13	25-Dec-13	25-Dec-13 A	31-Dec-13 A		$0	$0
MRNII1200	QCP-Quality Control Program	10d	100%	0d	15-Dec-13	26-Dec-13	25-Dec-13 A	09-Jan-14 A		$0	$0
MRNII1180	Safety Plan	10d	100%	0d	12-Dec-13	25-Dec-13	25-Dec-13 A	13-Jan-14 A		$0	$0
MRNII1140	Field Offices Furniture & Equipment Plan	10d	100%	0d	10-Dec-13	23-Dec-13	25-Dec-13 A	09-Feb-14 A		$0	$0
MRNII1260	USAID Branding Plan	10d	100%	0d	23-Dec-13	06-Jan-14	25-Dec-13 A	07-Jan-14 A		$0	$0
MRNII1120	Insurances	10d	100%	0d	08-Dec-13	19-Dec-13	25-Dec-13 A	06-Jan-14 A		$0	$0
MRNII1150	Existing Survey Plan for Project 01	10d	100%	0d	11-Dec-13	24-Dec-13	29-Dec-13 A	22-Jan-14 A		$0	$0
MRNII1230	Schedule Submittals	10d	100%	0d	17-Dec-13	30-Dec-13	29-Dec-13 A	13-Jan-14 A		$0	$0
MRNII1310	Method Statement Plan	10d	100%	0d	31-Dec-13	14-Jan-14	29-Dec-13 A	22-Jan-14 A		$0	$0
MRNII1330	CPM-Construction Schedule and S-Curve	10d	100%	0d	31-Dec-13	14-Jan-14	29-Dec-13 A	04-Mar-14 A		$0	$0
MRNII1240	60-Day Plan of Operation	10d	100%	0d	18-Dec-13	31-Dec-13	29-Dec-13 A	08-Jan-14 A		$0	$0
MRNII1245	Project Overview Bar Chart	5d	100%	0d	18-Dec-13	24-Dec-13	29-Dec-13 A	08-Jan-14 A		$0	$0
MRNII1210	Coordination with local Authorities Plan	10d	100%	0d	15-Dec-13	26-Dec-13	30-Dec-13 A	13-Jan-14 A		$0	$0

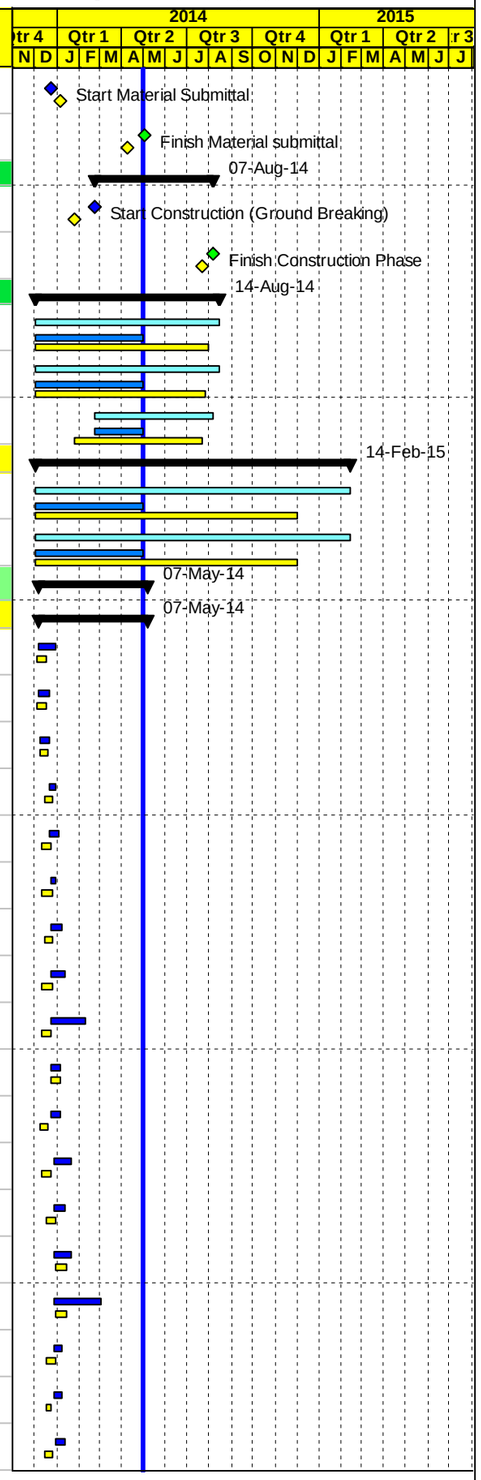

Project Baseline Bar | Baseline Milestone | Actual Level of Effort | Level of Effort
Level of effort Baseline | Actual Work | Early Bar | Summary
Milestone Early Bar | Milestone Actual | Critical Bar

Date	Revision	Checked	Approved
05-May-14			

APCO ArCon CONSTRUCTION AND SERVICES

Updated Construction Program

April 30, 2014

TO14

Multiple Roads Project North (II)

Activity ID	Activity Name	Original Duration	Activity % Complete	Remaining Duration	BL1 Start	BL1 Finish	Start	Finish	Total Float	Actual Total Cost	Budgeted Total Cost
MRNII1160	Existing Survey Plan for Project 02	10d	100%	0d	12-Dec-13	25-Dec-13	31-Dec-13 A	14-Jan-14 A		$0	$0
MRNII1220	Field Offices Location & Layout	10d	100%	0d	15-Dec-13	26-Dec-13	06-Jan-14 A	09-Jan-14 A		$0	$0
MRNII1270	Dilapidation Survey (Project 01)	10d	100%	0d	26-Dec-13	09-Jan-14	07-Jan-14 A	05-Mar-14 A		$0	$0
MRNII1280	Dilapidation Survey (Project 02)	10d	100%	0d	26-Dec-13	09-Jan-14	15-Jan-14 A	21-Jan-14 A		$0	$0
MRNII1320	Environmental Mitigation Plan	10d	100%	0d	31-Dec-13	14-Jan-14	16-Jan-14 A	26-Jan-14 A		$0	$0
MRNII1290	Risk Management Plan (Project 01)	10d	100%	0d	26-Dec-13	09-Jan-14	19-Jan-14 A	03-Mar-14 A		$0	$0
MRNII1250-new	Proposed staging and storage yard -Nablus Beit Iba Der Sharaf Road -Project 01	10d	100%	0d			19-Jan-14 A	21-Jan-14 A		$0	$0
MRNII1340	Traffic Control Plan Phase I- from Sta.0+000 to Sta.2+180 (Project 02)	10d	100%	0d	30-Dec-13	13-Jan-14	26-Jan-14 A	05-Feb-14 A		$0	$0
MRNII1300	Risk Management Plan (Project 02)	10d	100%	0d	26-Dec-13	09-Jan-14	29-Jan-14 A	05-Feb-14 A		$0	$0
MRNII1350	Traffic Control Plan (Area A and B) from Sta.2+020 to Sta.2+540-Nablus Beit Iba Der Sharaf Road -Project 01	10d	100%	0d	30-Dec-13	13-Jan-14	05-Feb-14 A	06-Feb-14 A		$0	$0
MRNII1250	Proposed Dumping Area -Project 01	10d	100%	0d	22-Dec-13	05-Jan-14	11-Feb-14 A	12-Feb-14 A		$0	$0
MRNII1310-new	Traffic Control Plan from Sta.A2+540 to Sta.A3+500 -Phase II-Project 01	10d	100%	0d			17-Feb-14 A	02-Mar-14 A		$0	$0
MRNII1315-new	12" inch Procedure Qualification Record (PQR)	10d	100%	0d			05-Mar-14 A	20-Mar-14 A		$0	$0
MRNII1316-new	Welding Procedure 3-12 inch pipes- Project 01	10d	100%	0d			24-Mar-14 A	31-Mar-14 A		$0	$0
MRNII1317-new	Specific Method Statement for Sewer lines Leakage Testing Project 01	10d	100%	0d			25-Mar-14 A	30-Mar-14 A		$0	$0
MRNII1318-new	Traffic Control Plan from Sta.3+520 to Sta.4+620-Project 01	10d	100%	0d			08-Apr-14 A	28-Apr-14 A		$0	$0
MRNII1319-new	Special Method Statements for Hydrostatic Test for concrete pipes - project 01	10d	100%	0d			21-Apr-14 A	24-Apr-14 A		$0	$0
MRNII1320-new	Traffic Control Plan Phase II from Sta.0+000 to Sta.2+000 -Nablus Beit Iba Der Sharaf Road -Project 01	10d	50%	5d			28-Apr-14 A	07-May-14	60d	$0	$0
Mobilization Offices		4d		0d	28-Dec-13	31-Dec-13	25-Dec-13 A	06-Jan-14 A		$0	$0
MRNII1370	Supply and install Office Furniture's and Supplies	3d	100%	0d	28-Dec-13	30-Dec-13	25-Dec-13 A	06-Jan-14 A		$0	$0
MRNII1380	Supply and install Office IT Equipments & Applience	3d	100%	0d	29-Dec-13	31-Dec-13	25-Dec-13 A	06-Jan-14 A		$0	$0
PROJECT 01 Nablus - Beit Iba - Deir Sharaf Road		439d		290d	03-Dec-13	01-Dec-14	03-Dec-13 A	14-Feb-15	-75d	$1,997,995	$12,545,663
PROJECT 01 Preconstruction Phase		50d		12d	03-Dec-13	11-Jan-14	03-Dec-13 A	12-May-14	203d	$501,723	$501,723
PROJECT 01 Conformed Drawings and Coordination		40d		12d	03-Dec-13	11-Jan-14	03-Dec-13 A	12-May-14	203d	$0	$0
NAB0110	Coordination with Israeli authorities for approval and permit area C Project 01	40d	70%	12d	03-Dec-13	11-Jan-14	03-Dec-13 A	12-May-14	203d	$0	$0
NAB0100	Final for Construction Drawing (Conformed)	0d	100%	0d	03-Dec-13		03-Dec-13 A			$0	$0
PROJECT 01 Mobilization		31d		0d	07-Dec-13	04-Jan-14	04-Dec-13 A	23-Jan-14 A		$501,723	$501,723
NAB0140	Mobilization Total Cost (4.0%)	13d	100%	0d	07-Dec-13	04-Jan-14	04-Dec-13 A	23-Jan-14 A		$501,723	$501,723
NAB0170	Site Hand Over	1d	100%	0d	08-Dec-13	08-Dec-13	08-Dec-13 A	08-Dec-13 A		$0	$0
NAB0190	Start Preparation Construction Submittals (Survey plan , Shop Drawings & Materials)	13d	100%	0d	15-Dec-13	04-Jan-14	15-Dec-13 A	04-Jan-14 A		$0	$0
NAB0200	Install Temporary Project Sign	2d	100%	0d	24-Dec-13	29-Dec-13	20-Jan-14 A	20-Jan-14 A		$0	$0
NAB0205	Storage yard preparation and mobilizing equipment	3d	100%	0d	30-Dec-13	04-Jan-14	20-Jan-14 A	23-Jan-14 A		$0	$0

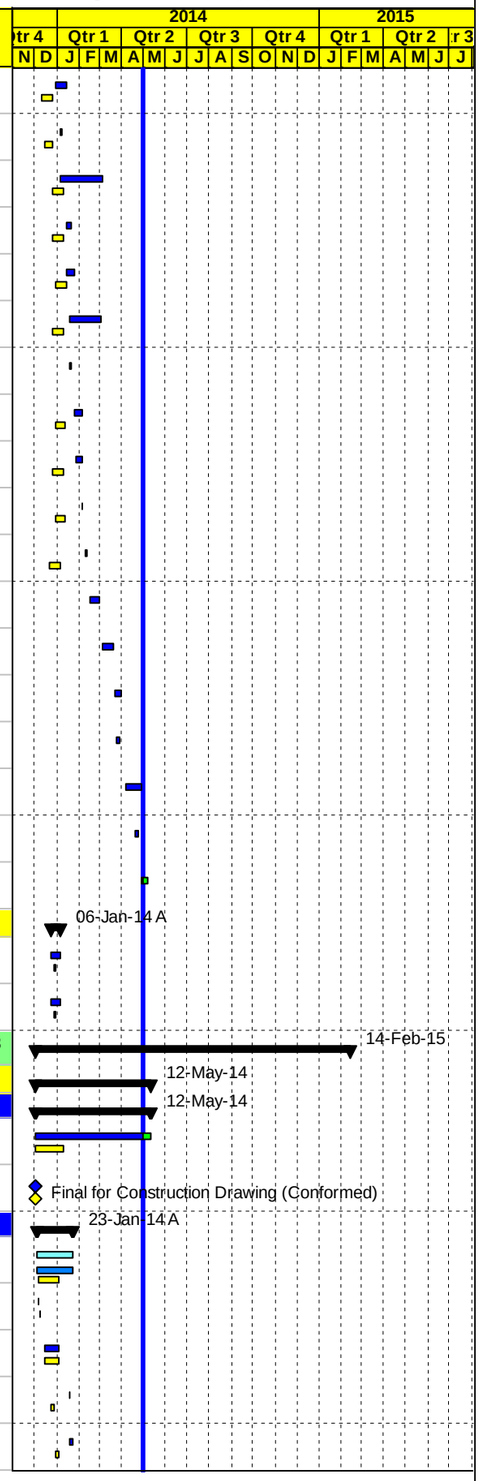

Project Baseline Bar
Level of effort Baseline
Milestone Early Bar
Baseline Milestone
Actual Work
Milestone Actual
Actual Level of Effort
Early Bar
Critical Bar
Level of Effort
Summary

Date	Revision	Checked	Approved
05-May-14			

APCO/ArCon CONSTRUCTION AND SERVICES

Updated Construction Program

April 30, 2014

TO14

Multiple Roads Project North (II)

Activity ID	Activity Name	Original Duration	Activity % Complete	Remaining Duration	BL1 Start	BL1 Finish	Start	Finish	Total Float	Actual Total Cost	Budgeted Total Cost
NAB0180	Checking With CMC Existing-Bench Marks, Survey Control Points	0d	100%	0d	09-Dec-13	10-Dec-13	22-Jan-14 A	22-Jan-14 A		$0	$0
PROJECT 01 Construction Phase		432d		283d	28-Dec-13	24-Nov-14	25-Dec-13 A	07-Feb-15	-68d	$1,496,272	$11,918,510
PROJECT 01 Construction Submittals		286d		135d	28-Dec-13	15-Jun-14	25-Dec-13 A	14-Sep-14	78d	$0	$0
PROJECT 01 Shop Drawing Submittals		286d		135d	28-Dec-13	15-Jun-14	09-Jan-14 A	14-Sep-14	78d	$0	$0
Plan Profile and Cross Sections Phase One		138d		24d	28-Dec-13	24-Mar-14	09-Jan-14 A	29-May-14	141d	$0	$0
NAB0240	Main Road From St. A2+020 To St. A2+600	12d	100%	0d	28-Dec-13	15-Jan-14	09-Jan-14 A	09-Feb-14 A		$0	$0
NAB0250	Main Road From St. A2+600 To St. A3+000	12d	100%	0d	08-Jan-14	26-Jan-14	16-Feb-14 A	25-Feb-14 A		$0	$0
NAB0260	Main Road From St. A3+000 To St. A3+600	12d	100%	0d	19-Jan-14	03-Feb-14	02-Mar-14 A	26-Mar-14 A		$0	$0
NAB0270	Main Road From St. A3+600 To St. A4+100	12d	100%	0d	28-Jan-14	12-Feb-14	06-Mar-14 A	17-Mar-14 A		$0	$0
NAB0280	Main Road From St. A4+100 To St. A4+500	12d	50%	6d	05-Feb-14	20-Feb-14	27-Mar-14 A	08-May-14	5d	$0	$0
NAB0290	Main Road From St. A4+500 To St. A4+850	12d	50%	6d	15-Feb-14	01-Mar-14	27-Mar-14 A	08-May-14	39d	$0	$0
NAB0301-new	Junction at Sta.3+420	12d	50%	6d			24-Apr-14 A	08-May-14	159d	$0	$0
NAB0300	Main Road From St. A4+850 To St. A5+450	12d	0%	12d	23-Feb-14	10-Mar-14	03-May-14	15-May-14	63d	$0	$0
NAB0310	Access Road	12d	0%	12d	10-Mar-14	24-Mar-14	17-May-14	29-May-14	141d	$0	$0
Plan Profile and Cross Sections Phase Two		50d		30d	11-Feb-14	21-Apr-14	10-Apr-14 A	05-Jun-14	135d	$0	$0
NAB0370	Main Road From St. A1+500 To St. A2+020	12d	50%	6d	09-Mar-14	23-Mar-14	10-Apr-14 A	08-May-14	0d	$0	$0
NAB0340	Main Road From St. A0+000 To St. A0+500	12d	0%	12d	11-Feb-14	25-Feb-14	03-May-14	15-May-14	-62d	$0	$0
NAB0380	Seg B From St. B0+000 To St. B0+399	12d	0%	12d	23-Mar-14	06-Apr-14	10-May-14	22-May-14	6d	$0	$0
NAB0350	Main Road From St. A0+500 To St. A1+000	12d	0%	12d	19-Feb-14	05-Mar-14	11-May-14	24-May-14	-62d	$0	$0
NAB0360	Main Road From St. A1+000 To St. A1+500	12d	0%	12d	27-Feb-14	15-Mar-14	19-May-14	01-Jun-14	-58d	$0	$0
NAB0390	Access Road	12d	0%	12d	06-Apr-14	21-Apr-14	24-May-14	05-Jun-14	135d	$0	$0
Waterline		152d		45d	15-Jan-14	21-Apr-14	16-Jan-14 A	16-Jun-14	0d	$0	$0
NAB0400	Water pipeline from St. A 1+900 to A 2+500 (3") (LHS)	12d	100%	0d	15-Jan-14	01-Feb-14	16-Jan-14 A	20-Mar-14 A		$0	$0
NAB0400-NEW	12 " Deir Sharaf steel water pipeline from St. A 2+000 to A 3+000 (12") (RHS)	12d	100%	0d			17-Mar-14 A	23-Mar-14 A		$0	$0
NAB0401-NEW	12 " Deir Sharaf steel water pipeline from St. A 3+000 to A 4+100 (12") (RHS)	12d	100%	0d			03-Apr-14 A	08-Apr-14 A		$0	$0
NAB0402-NEW	Water pipeline from St. A 2+900 to A 4+400 (3") (LHS)	12d	100%	0d			10-Apr-14 A	16-Apr-14 A		$0	$0
NAB0420	12" Deir Sharaf steel water pipeline from St. Sta.1+050 to Sta.2+000	12d	50%	6d	06-Apr-14	21-Apr-14	28-Apr-14 A	08-May-14	33d	$0	$0
NAB0410	12 " Deir Sharaf steel water pipeline from St. A 0+060 to A 1+960 (12") (LHS)	12d	0%	12d	16-Mar-14	30-Mar-14	03-Jun-14	16-Jun-14	-41d	$0	$0
Sewer line		124d		25d	15-Jan-14	30-Mar-14	20-Jan-14 A	16-Jun-14	24d	$0	$0
NAB0430	Sewer line (LHS) from St. 1+930 to 2+610 (12")	12d	100%	0d	15-Jan-14	01-Feb-14	20-Jan-14 A	09-Feb-14 A		$0	$0
NAB0440	Sewer line (LHS) from St. 4+100 to 4+600 (12")	12d	0%	12d	02-Mar-14	17-Mar-14	19-May-14	01-Jun-14	5d	$0	$0
NAB0450	Sewer line (LHS) from St. 0+290 to 0+520 (10")	12d	0%	12d	16-Mar-14	30-Mar-14	03-Jun-14	16-Jun-14	24d	$0	$0
Concrete walls Phase One		209d		58d	05-Mar-14	14-Jun-14	06-Feb-14 A	30-Jun-14	155d	$0	$0
NAB0443-New	Retaining Wall from Sta.2+339 to Sta.2+369 (RHS)	12d	100%	0d			06-Feb-14 A	09-Feb-14 A		$0	$0

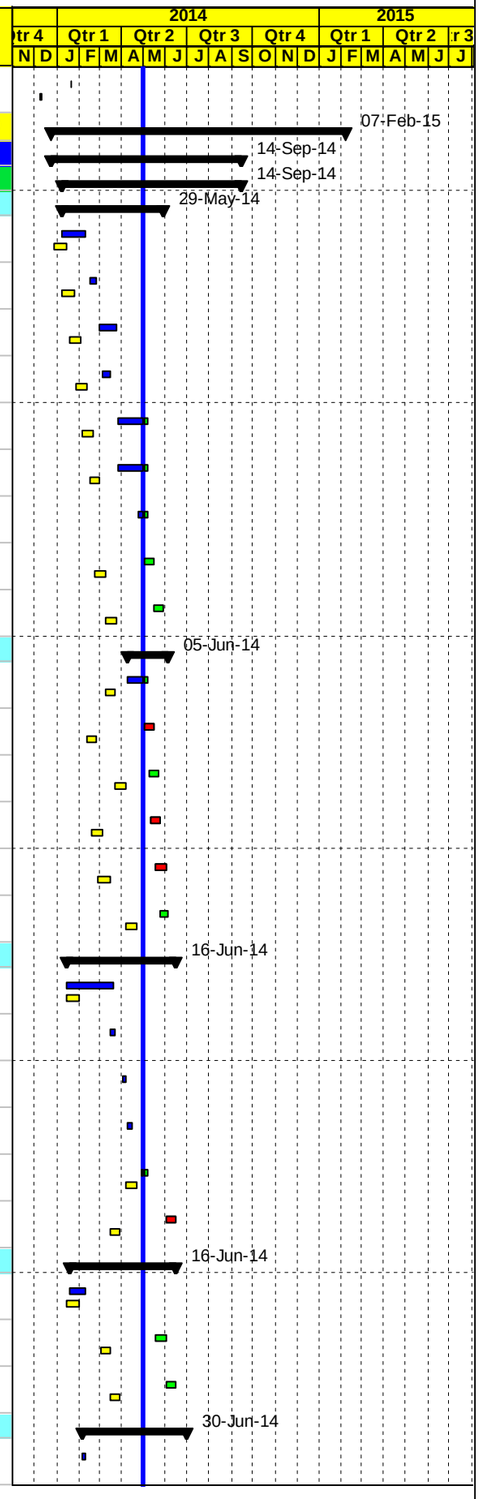

Project Baseline Bar | Baseline Milestone | Actual Level of Effort | Level of Effort
Level of effort Baseline | Actual Work | Early Bar | Summary
Milestone Early Bar | Milestone Actual | Critical Bar

Date	Revision	Checked	Approved
05-May-14			

APCO ArCon CONSTRUCTION AND SERVICES

Updated Construction Program

April 30, 2014

TO14

Multiple Roads Project North (II)

Activity ID	Activity Name	Original Duration	Activity % Complete	Remaining Duration	BL1 Start	BL1 Finish	Start	Finish	Total Float	Actual Total Cost	Budgeted Total Cost
NAB0444-New	Concrete Wall from Sta.2+040 to Sta.2+065 (LHS)	12d	100%	0d			06-Feb-14 A	13-Mar-14 A		$0	$0
NAB0447-New	Retaining Wall from Sta.A2+475 to Sta.A2+515 (RHS)	12d	100%	0d			16-Feb-14 A	23-Feb-14 A		$0	$0
NAB0449-New	Retaining Wall from Sta.2+740 to Sta.2+850 (RHS)	12d	100%	0d			02-Mar-14 A	05-Mar-14 A		$0	$0
NAB0451-New	Retaining Wall from Sta.A2+980 to Sta.A3+010 (LHS)	12d	100%	0d			10-Mar-14 A	31-Mar-14 A		$0	$0
NAB0452-New	Retaining Wall from Sta.A2+719 to Sta.A2+730 (LHS) L= 11m	12d	50%	6d			10-Mar-14 A	08-May-14	159d	$0	$0
NAB0461-New	Retaining Wall from Sta.3+230 to Sta.3+300 (RHS) L= 70 m	12d	100%	0d			16-Mar-14 A	06-Apr-14 A		$0	$0
NAB0467-New	Retaining Wall from Sta.3+230 to Sta.3+300 (RHS) L= 70 m	12d	100%	0d			16-Mar-14 A	06-Apr-14 A		$0	$0
NAB0460	Conc. Retaining walls from A3+160 to A3+190 (LHS) L= 40 m & A3+160 to A3+190 (RHS) L= 40 m	12d	100%	0d	05-Mar-14	20-Mar-14	19-Mar-14 A	31-Mar-14 A		$0	$0
NAB0462-New	Conc. Retaining walls from Sta.A3+560 to Sta.A3+590 (RHS)	12d	100%	0d			19-Mar-14 A	24-Mar-14 A		$0	$0
NAB0463-New	Conc. Retaining walls from Sta.A3+010 to Sta.A3+020 (RHS)	12d	100%	0d			24-Mar-14 A	27-Mar-14 A		$0	$0
NAB0463-New10	Retaining Wall from Sta.A3+341 to Sta.A3+370 (RHS) L= 29 m	12d	100%	0d			25-Mar-14 A	22-Apr-14 A		$0	$0
NAB0464-New	Conc. Retaining walls from Sta.3+655 to Sta.3+695 (RHS)	12d	100%	0d			27-Mar-14 A	06-Apr-14 A		$0	$0
NAB0465-New	Conc. Retaining walls from Sta.3+373 to Sta.3+402 (LHS)	12d	100%	0d			31-Mar-14 A	06-Apr-14 A		$0	$0
NAB0470	Conc. Retaining walls from A3+828.5 to A3+855.5 (RHS) L= 27 m	12d	50%	6d	18-Mar-14	01-Apr-14	03-Apr-14 A	08-May-14	11d	$0	$0
NAB0468-New	Boundary wall from Sta.3+950 to Sta.3+985 (LHS)	12d	100%	0d			03-Apr-14 A	30-Apr-14 A		$0	$0
NAB0469-New	Retaining Wall from Sta.4+090 to Sta.4+100	12d	50%	6d			24-Apr-14 A	08-May-14	159d	$0	$0
NAB0480	Conc. Retaining walls from A3+950 to A3+982 (LHS) L= 32 m	12d	0%	12d	16-Apr-14	03-May-14	05-May-14	18-May-14	11d	$0	$0
NAB0490	Conc.boundary walls from A4+578 to A4+600 (LHS) L= 22 m	12d	0%	12d	03-May-14	17-May-14	19-May-14	01-Jun-14	28d	$0	$0
NAB0500	Conc. Retaining walls from A4+560 to A4+620 (RHS) L= 60 m	12d	0%	12d	17-May-14	31-May-14	02-Jun-14	15-Jun-14	47d	$0	$0
NAB0510	Conc. Retaining walls from A4+830 to A4+865 (RHS) L= 35 m	12d	0%	12d	31-May-14	14-Jun-14	16-Jun-14	30-Jun-14	47d	$0	$0
Concrete walls Phase Two		41d		41d	05-Mar-14	30-Apr-14	25-May-14	17-Jul-14	-16d	$0	$0
NAB0520	Retaining walls with step barrier & channel from A0+500 to A0+620 (RHS) L= 120 m	12d	0%	12d	05-Mar-14	20-Mar-14	25-May-14	07-Jun-14	-60d	$0	$0
NAB0560	Conc. Retaining walls from B0+230 to B0+340 LHS L= 110 m	12d	0%	12d	15-Apr-14	30-Apr-14	02-Jun-14	15-Jun-14	6d	$0	$0
NAB0530	Retaining walls with step barrier & channel from A0+750 to A0+910 (RHS) L= 160 m	12d	0%	12d	20-Mar-14	03-Apr-14	08-Jun-14	21-Jun-14	-62d	$0	$0
NAB0540	Retaining walls with step barrier & channel from A0+916 to A1+000 (RHS) L= 84 m	12d	0%	12d	27-Mar-14	10-Apr-14	15-Jun-14	29-Jun-14	-48d	$0	$0
NAB0550	Retaining walls with step barrier & channel from A`1+000 to A1+110 (RHS) L= 110 m	12d	0%	12d	09-Apr-14	24-Apr-14	28-Jun-14	17-Jul-14	-58d	$0	$0
60 cm Conc. Pipes for drainage LHS Phase One		103d		18d	15-Jan-14	10-Apr-14	16-Jan-14 A	22-May-14	64d	$0	$0
NAB0590	60 cm Conc. Pipes for drainage from A2+500 to A2+580 L= 80 m	12d	100%	0d	28-Jan-14	12-Feb-14	16-Jan-14 A	13-Feb-14 A		$0	$0
NAB0570	60 cm Conc. Pipes for drainage from A2+020 to A2+180 L= 160 m	12d	100%	0d	15-Jan-14	01-Feb-14	16-Jan-14 A	13-Feb-14 A		$0	$0
NAB0580	60 cm Conc. Pipes for drainage from A2+220 to A2+500 L= 280 m	12d	100%	0d	20-Jan-14	04-Feb-14	16-Jan-14 A	13-Feb-14 A		$0	$0
NAB0610	60 cm Conc. Pipes for drainage from A2+870 to A2+980 L= 110 m	12d	100%	0d	12-Feb-14	26-Feb-14	06-Mar-14 A	10-Mar-14 A		$0	$0

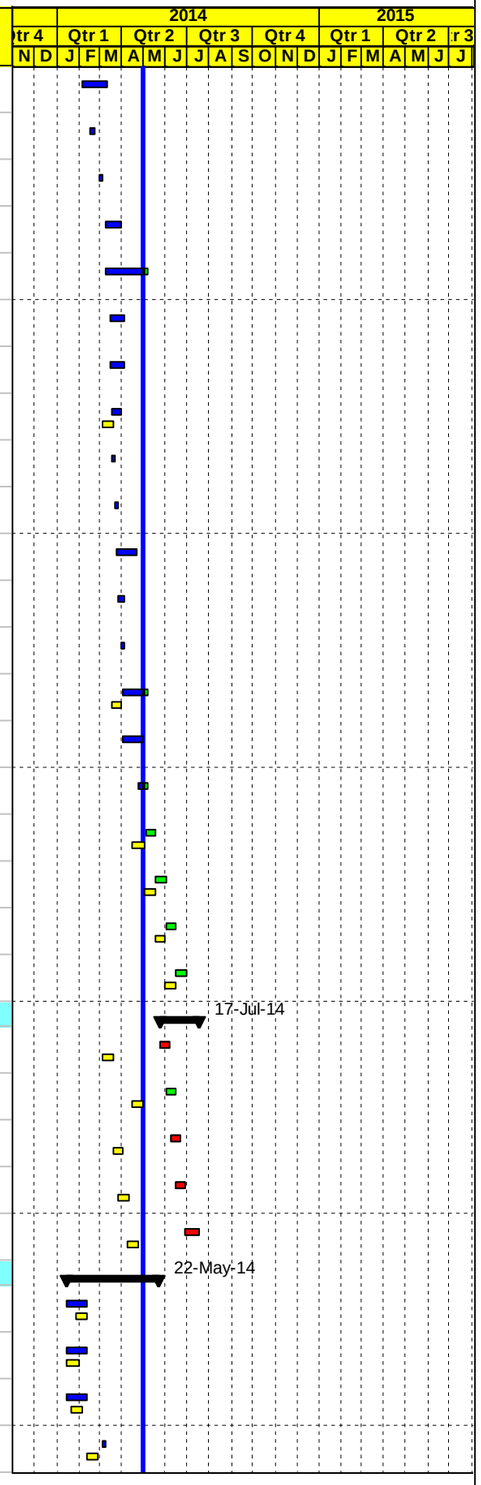

Project Baseline Bar
Level of effort Baseline
Milestone Early Bar
Baseline Milestone
Actual Work
Milestone Actual
Actual Level of Effort
Early Bar
Critical Bar
Level of Effort
Summary

Date	Revision	Checked	Approved
05-May-14			

APCO/ArCon CONSTRUCTION AND SERVICES

Updated Construction Program

April 30, 2014

TO14

Multiple Roads Project North (II)

Activity ID	Activity Name	Original Duration	Activity % Complete	Remaining Duration	BL1 Start	BL1 Finish	Start	Finish	Total Float	Actual Total Cost	Budgeted Total Cost
NAB0600	60 cm Conc. Pipes for drainage from A2+580 to A2+980 L= 160 m	12d	100%	0d	04-Feb-14	19-Feb-14	06-Mar-14 A	10-Mar-14 A		$0	$0
NAB0650	60 cm Conc. Pipes for drainage from A4+600 to A4+800 L= 200 m	12d	50%	6d	13-Mar-14	27-Mar-14	14-Apr-14 A	08-May-14	48d	$0	$0
NAB0630	60 cm Conc. Pipes for drainage from Sta.3+600 to Sta.3+840 L= 240 m	12d	50%	6d	26-Feb-14	13-Mar-14	14-Apr-14 A	08-May-14	2d	$0	$0
NAB0601-new	60 cm Conc. Pipes for drainage from Sta.3+000 to Sta.3+120	12d	100%	0d			17-Apr-14 A	21-Apr-14 A		$0	$0
NAB0660	60 cm Conc. Pipes for drainage from A4+840 to A5+000 L= 160 m	12d	0%	12d	20-Mar-14	03-Apr-14	03-May-14	15-May-14	51d	$0	$0
NAB0620	60 cm Conc. Pipes for drainage from A3+280 to A3+460 L= 180 m	12d	0%	12d	19-Feb-14	05-Mar-14	03-May-14	15-May-14	-17d	$0	$0
NAB0640	60 cm Conc. Pipes for drainage from A4+240 to A4+500 L= 260 m	12d	0%	12d	05-Mar-14	20-Mar-14	03-May-14	15-May-14	15d	$0	$0
NAB0670	60 cm Conc. Pipes for drainage from A5+000 to A5+120 L= 120 m	12d	0%	12d	27-Mar-14	10-Apr-14	10-May-14	22-May-14	64d	$0	$0
60 cm Conc. Pipes for drainage RHS Phase Two		57d		57d	25-Feb-14	06-May-14	17-May-14	05-Aug-14	-46d	$0	$0
NAB0680	60 cm Conc. Pipes for drainage from A0+140 to A0+300 L= 160 m	12d	0%	12d	25-Feb-14	12-Mar-14	17-May-14	29-May-14	-46d	$0	$0
NAB0690	60 cm Conc. Pipes for drainage from A0+360 to A0+460 L= 100 m	12d	0%	12d	08-Mar-14	22-Mar-14	26-May-14	08-Jun-14	-46d	$0	$0
NAB0700	60 cm Conc. Pipes for drainage from A0+580 to A0+740 L= 160 m	12d	0%	12d	17-Mar-14	31-Mar-14	04-Jun-14	17-Jun-14	-46d	$0	$0
NAB0710	60 cm Conc. Pipes for drainage from A1+100 to A1+260 L= 160 m	12d	0%	12d	26-Mar-14	09-Apr-14	14-Jun-14	26-Jun-14	-46d	$0	$0
NAB0720	60 cm Conc. Pipes for drainage from A1+300 to A1+500 L= 200 m	12d	0%	12d	05-Apr-14	19-Apr-14	23-Jun-14	10-Jul-14	-46d	$0	$0
NAB0730	60 cm Conc. Pipes for drainage from A1+500 to A1+620 L= 120 m	12d	0%	12d	14-Apr-14	29-Apr-14	03-Jul-14	26-Jul-14	-46d	$0	$0
NAB0740	60 cm Conc. Pipes for drainage from A1+690 to A2+020 L= 330 m	12d	0%	12d	21-Apr-14	06-May-14	13-Jul-14	05-Aug-14	-46d	$0	$0
New Conc.Pipe Culvert Dia. 80 cm and Box Culvert RHS Phase One		100d		58d	08-Mar-14	29-May-14	16-Jan-14 A	14-Jul-14	107d	$0	$0
NAB0750	New Conc.Pipe Culvert Dia. 80 cm @ St. A2+220 length L= 55 m	12d	100%	0d	08-Mar-14	22-Mar-14	16-Jan-14 A	13-Feb-14 A		$0	$0
NAB0770	New Conc.Pipe Culvert Dia. 80 cm @ St. A2+900 length L= 45 m	12d	0%	12d	01-Apr-14	15-Apr-14	03-May-14	15-May-14	153d	$0	$0
NAB0790	New double box culvert 2 (2*2) @ St. A3+610 length L= 66 m	12d	0%	12d	15-Apr-14	30-Apr-14	02-Jun-14	15-Jun-14	12d	$0	$0
NAB0810	New Conc.Pipe Culvert Dia. 80 cm @ St. A4+600 length L= 9 m	12d	0%	12d	30-Apr-14	15-May-14	02-Jun-14	15-Jun-14	57d	$0	$0
NAB0780	New Conc.Pipe Culvert Dia. 80 cm @ St. A3+280 length L= 132 m	12d	0%	12d	08-Apr-14	23-Apr-14	18-Jun-14	03-Jul-14	-11d	$0	$0
NAB0800	New Conc.Pipe Culvert Dia. 80 cm @ St. A4+240 length L= 12 m	12d	0%	12d	23-Apr-14	08-May-14	18-Jun-14	03-Jul-14	34d	$0	$0
NAB0820	New Conc.Pipe Culvert Dia. 80 cm @ St. A4+840 length L= 9 m	12d	0%	12d	08-May-14	22-May-14	18-Jun-14	03-Jul-14	53d	$0	$0
NAB0830	New Conc.Pipe Culvert Dia. 80 cm @ St. A5+160 length L= 15 m	12d	0%	12d	15-May-14	29-May-14	25-Jun-14	14-Jul-14	64d	$0	$0
New Conc.Pipe Culvert Dia. 80 cm and Box Culvert RHS Phase Two		57d		57d	25-Feb-14	06-May-14	17-May-14	05-Aug-14	-43d	$0	$0
NAB0840	New Conc.Pipe Culvert Dia. 60 cm @ St. A0+000 length L= 60 m	12d	0%	12d	25-Feb-14	12-Mar-14	17-May-14	29-May-14	-23d	$0	$0
NAB0850	New Conc.Pipe Culvert Dia.80 cm @ St. A0+140 length L= 67 m	12d	0%	12d	25-Feb-14	12-Mar-14	17-May-14	29-May-14	-42d	$0	$0
NAB0860	New Conc.Pipe Culvert Dia.80 cm @ St. A0+360 length L= 29 m	12d	0%	12d	08-Mar-14	22-Mar-14	26-May-14	08-Jun-14	-42d	$0	$0
NAB0870	New box culvert (2*2.5) @ St. A0+510 RHS length L= 11 m	12d	0%	12d	11-Mar-14	25-Mar-14	29-May-14	11-Jun-14	-36d	$0	$0
NAB0880	New Conc.Pipe Culvert Dia.80 cm @ St. A0+580 length L= 11.5 m	12d	0%	12d	17-Mar-14	31-Mar-14	04-Jun-14	17-Jun-14	-39d	$0	$0
NAB0890	New box culvert (2*2.5) @ St. A0+595 RHS length L= 7 m	12d	0%	12d	22-Mar-14	05-Apr-14	09-Jun-14	22-Jun-14	-39d	$0	$0

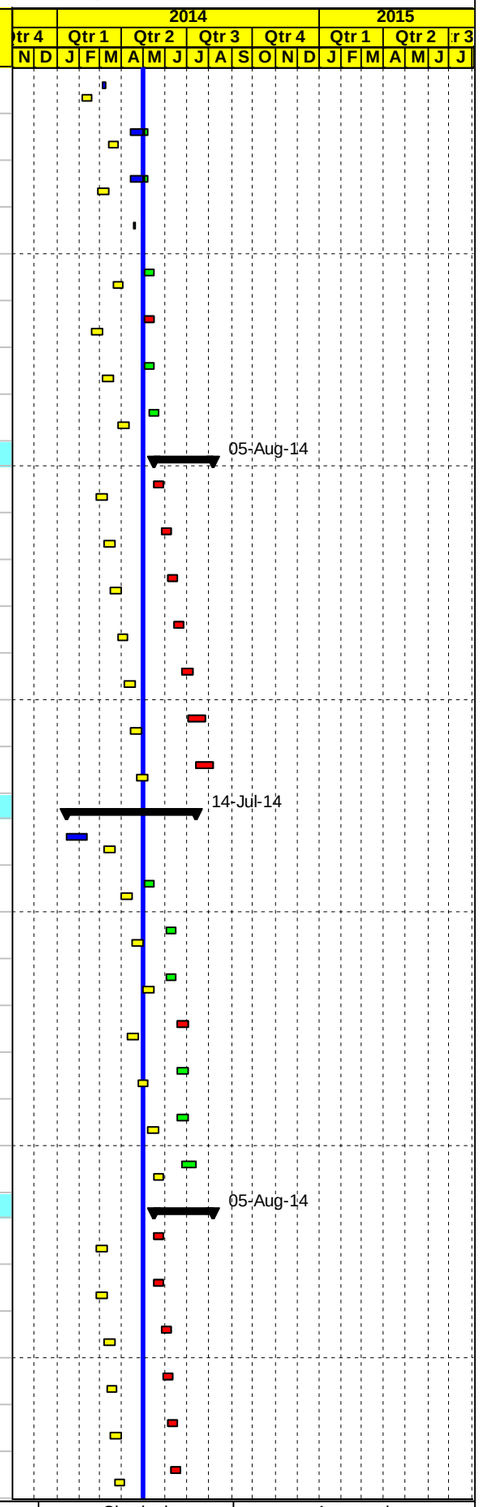

Project Baseline Bar | Baseline Milestone | Actual Level of Effort | Level of Effort
Level of effort Baseline | Actual Work | Early Bar | Summary
Milestone Early Bar | Milestone Actual | Critical Bar

Date	Revision	Checked	Approved
05-May-14			

APCO/ArCon CONSTRUCTION AND SERVICES

Updated Construction Program

April 30, 2014

TO14

Multiple Roads Project North (II)

Activity ID	Activity Name	Original Duration	Activity % Complete	Remaining Duration	BL1 Start	BL1 Finish	Start	Finish	Total Float	Actual Total Cost	Budgeted Total Cost
NAB0900	New Conc.Pipe Culvert Dia.80 cm @ St. A0+700 length L= 14 m	12d	0%	12d	24-Mar-14	07-Apr-14	11-Jun-14	24-Jun-14	-42d	$0	$0
NAB0910	New Conc.Pipe Culvert Dia.80 cm @ St. A1+100 length L= 14 m	12d	0%	12d	26-Mar-14	09-Apr-14	14-Jun-14	26-Jun-14	-43d	$0	$0
NAB0920	New box culvert (2*2.5) @ St. A0+915 RHS length L= 6 m	12d	0%	12d	27-Mar-14	10-Apr-14	15-Jun-14	29-Jun-14	-39d	$0	$0
NAB0930	New box culvert (2*2.5) @ St. A1+095 RHS length L= 15.5 m	12d	0%	12d	29-Mar-14	12-Apr-14	16-Jun-14	30-Jun-14	-42d	$0	$0
NAB0940	New Conc.Pipe Culvert Dia.80 cm @ St. A1+300 length L= 84 m	12d	0%	12d	05-Apr-14	19-Apr-14	23-Jun-14	10-Jul-14	-44d	$0	$0
NAB0950	New Conc.Pipe Culvert Dia.80 cm @ St. A1+690 length L= 46 m	12d	0%	12d	21-Apr-14	06-May-14	13-Jul-14	05-Aug-14	-43d	$0	$0
Connection and Valves Chambers		64d		64d	30-Mar-14	15-Jun-14	17-Jun-14	14-Sep-14	-41d	$0	$0
NAB1000	250 Wash out chamber @ A0+070	12d	0%	12d	30-Mar-14	13-Apr-14	17-Jun-14	01-Jul-14	-41d	$0	$0
NAB1010	80 ARV chamber @ A0+810 , B0+100 & B0+365	12d	0%	12d	13-Apr-14	28-Apr-14	01-Jul-14	23-Jul-14	-41d	$0	$0
NAB1020	200 Wash out chamber @ A0+820	12d	0%	12d	28-Apr-14	13-May-14	23-Jul-14	12-Aug-14	-41d	$0	$0
NAB1030	Nablus connection chamber st B 0+035 (RHS)	12d	0%	12d	07-May-14	21-May-14	07-Aug-14	20-Aug-14	-41d	$0	$0
NAB1040	Qusin flow monitoring chamber st B 0+190 (RHS	12d	0%	12d	15-May-14	29-May-14	16-Aug-14	28-Aug-14	-41d	$0	$0
NAB1050	Beit Eba connection chamber st B 0+340 (LHS)	12d	0%	12d	24-May-14	07-Jun-14	24-Aug-14	06-Sep-14	-41d	$0	$0
NAB1060	SHAVI SHAMRON monitoring chamber	12d	0%	12d	01-Jun-14	15-Jun-14	01-Sep-14	14-Sep-14	-41d	$0	$0
Stone Walls		36d		30d	02-Feb-14	03-Apr-14	16-Apr-14 A	05-Jun-14	135d	$0	$0
NAB1110	Stone wall from (Sta.A2+980 to Sta.A3+010 LHS) L=30 m (LHS)	12d	100%	0d	15-Feb-14	01-Mar-14	16-Apr-14 A	21-Apr-14 A		$0	$0
NAB1120	Stone wall from (A3+162 to Sta.A3+189) L=27 m (LHS)	12d	100%	0d	20-Feb-14	08-Mar-14	16-Apr-14 A	21-Apr-14 A		$0	$0
NAB1121-new	Stone Wall from Sta.3+376 to Sta.3+402 L= 26 m (LHS)	5d	100%	0d			24-Apr-14 A	28-Apr-14 A		$0	$0
NAB1090	Stone wall from A2+500 to A2+600 L=100 m (LHS)	12d	0%	12d	02-Feb-14	17-Feb-14	03-May-14	15-May-14	3d	$0	$0
NAB1130	Stone wall from A3+295 to A3+320 L=25 m (LHS)	12d	0%	12d	26-Feb-14	13-Mar-14	03-May-14	15-May-14	3d	$0	$0
NAB1140	Stone wall from A3+345 to A3+370 L= 25 m (RHS)	12d	0%	12d	05-Mar-14	20-Mar-14	10-May-14	22-May-14	57d	$0	$0
NAB1150	Stone wall from A3+720 to A3+820 L=100 m (LHS)	12d	0%	12d	12-Mar-14	26-Mar-14	15-May-14	28-May-14	135d	$0	$0
NAB1160	Stone wall from A4+710 to A4+780 L=70 m (LHS)	12d	0%	12d	20-Mar-14	03-Apr-14	24-May-14	05-Jun-14	135d	$0	$0
Concrete curbstone and side walk Phase One		49d		49d	08-Mar-14	07-May-14	03-May-14	29-Jun-14	92d	$0	$0
NAB1170	Concrete curbstone and side walk from St. A2+020 to A3+000	12d	0%	12d	08-Mar-14	22-Mar-14	03-May-14	15-May-14	73d	$0	$0
NAB1180	Concrete curbstone and side walk from St. A3+000 to A4+000	12d	0%	12d	24-Mar-14	07-Apr-14	17-May-14	29-May-14	93d	$0	$0
NAB1190	Concrete curbstone and side walk from St. A4+000 to A5+000	12d	0%	12d	07-Apr-14	22-Apr-14	31-May-14	12-Jun-14	93d	$0	$0
NAB1200	Concrete curbstone and side walk from St. A5+000 to A5+450	12d	0%	12d	22-Apr-14	07-May-14	15-Jun-14	29-Jun-14	92d	$0	$0
Concrete curbstone and side walk Phase Two		24d		24d	25-Mar-14	23-Apr-14	12-Jun-14	16-Jul-14	72d	$0	$0
NAB1210	Concrete curbstone and side walk from St. A1+000 to A0+000	12d	0%	12d	25-Mar-14	08-Apr-14	12-Jun-14	25-Jun-14	72d	$0	$0
NAB1220	Concrete curbstone and side walk from St. A2+020 to A1+000	12d	0%	12d	08-Apr-14	23-Apr-14	26-Jun-14	16-Jul-14	72d	$0	$0
Otheres		62d		27d	11-Mar-14	25-May-14	19-Feb-14 A	02-Jun-14	138d	$0	$0

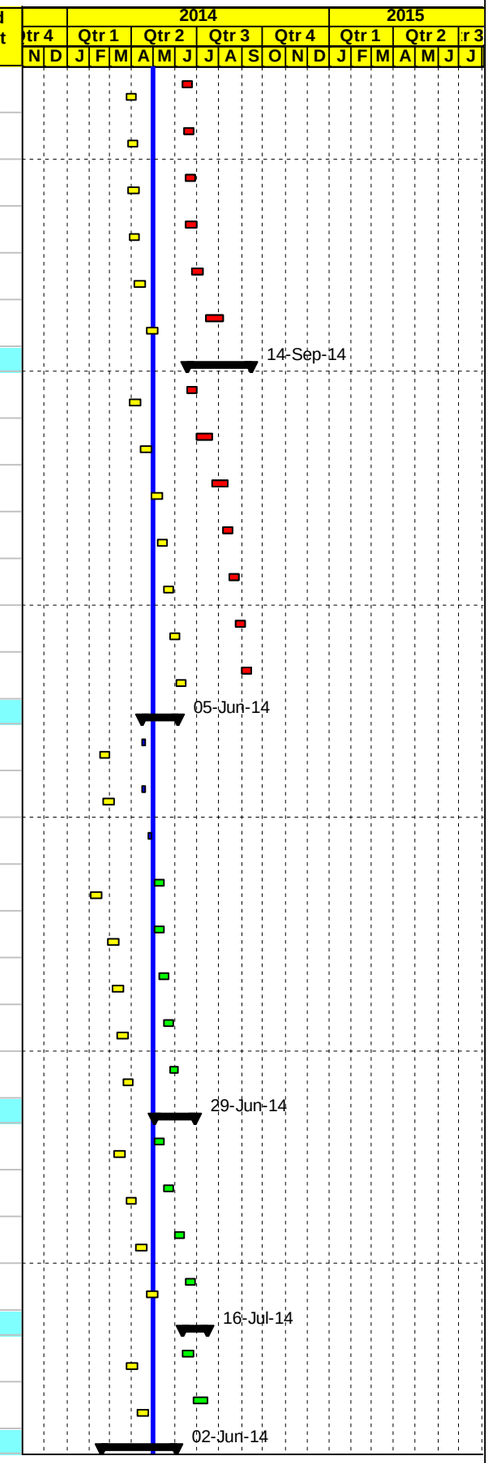

Project Baseline Bar | Baseline Milestone | Actual Level of Effort | Level of Effort
Level of effort Baseline | Actual Work | Early Bar | Summary
Milestone Early Bar | Milestone Actual | Critical Bar

Date	Revision	Checked	Approved
05-May-14			

APCO/ArCon CONSTRUCTION AND SERVICES

Updated Construction Program

April 30, 2014

TO14

Multiple Roads Project North (II)

Activity ID	Activity Name	Original Duration	Activity % Complete	Remaining Duration	BL1 Start	BL1 Finish	Start	Finish	Total Float	Actual Total Cost	Budgeted Total Cost
NAB5050-new	Street Lighting Poles from Sta.2+033 to Sta.2+983	12d	50%	6d			19-Feb-14 A	08-May-14	59d	$0	$0
NAB1230	Street Lighting Poles	12d	0%	12d	11-Mar-14	25-Mar-14	03-May-14	15-May-14	63d	$0	$0
NAB1240	Concret Ditches and Concret protection	12d	0%	12d	22-Apr-14	07-May-14	03-May-14	15-May-14	153d	$0	$0
NAB1250	Road furnishing/Gurad Rail	12d	0%	12d	11-May-14	25-May-14	20-May-14	02-Jun-14	112d	$0	$0
PROJECT 01 Material Submittals		106d		12d	04-Jan-14	15-Apr-14	25-Dec-13 A	15-May-14	153d	$0	$0
NAB1340	UPVC	12d	100%	0d	22-Jan-14	05-Feb-14	25-Dec-13 A	13-Jan-14 A		$0	$0
NAB1290	Concrete Pipes	12d	100%	0d	08-Jan-14	25-Jan-14	25-Dec-13 A	15-Jan-14 A		$0	$0
NAB1410	Prime Coat	12d	100%	0d	08-Feb-14	20-Feb-14	25-Dec-13 A	05-Jan-14 A		$0	$0
NAB1420	Tack Coat	12d	100%	0d	08-Feb-14	20-Feb-14	25-Dec-13 A	05-Jan-14 A		$0	$0
NAB1520	Cat eyes	12d	100%	0d	25-Feb-14	11-Mar-14	25-Dec-13 A	05-Jan-14 A		$0	$0
NAB1530	Thermoplastic paint	12d	100%	0d	25-Feb-14	11-Mar-14	25-Dec-13 A	05-Jan-14 A		$0	$0
NAB1560	Curbstone paint material	12d	100%	0d	18-Mar-14	31-Mar-14	25-Dec-13 A	05-Jan-14 A		$0	$0
NAB1445	Concrete joint sealant material	12d	100%	0d	22-Feb-14	08-Mar-14	25-Dec-13 A	15-Jan-14 A		$0	$0
NAB1440	Bituminous Wearing Course-Mix Design	12d	100%	0d	08-Feb-14	20-Feb-14	30-Dec-13 A	09-Jan-14 A		$0	$0
NAB1400	Curbstone	12d	100%	0d	05-Feb-14	19-Feb-14	30-Dec-13 A	31-Dec-13 A		$0	$0
NAB1430	Bituminous Binder Course-Mix Design	12d	100%	0d	08-Feb-14	20-Feb-14	02-Jan-14 A	09-Jan-14 A		$0	$0
NAB1550	Traffic sign	12d	100%	0d	25-Feb-14	11-Mar-14	05-Jan-14 A	08-Jan-14 A		$0	$0
NAB1270	Steel pipeline	12d	100%	0d	04-Jan-14	21-Jan-14	19-Jan-14 A	27-Jan-14 A		$0	$0
NAB1310	Base Course Source	12d	100%	0d	20-Jan-14	03-Feb-14	22-Jan-14 A	26-Jan-14 A		$0	$0
NAB1360	Bedding material	12d	100%	0d	27-Jan-14	10-Feb-14	22-Jan-14 A	26-Jan-14 A		$0	$0
NAB1350	Backfilling material	12d	100%	0d	25-Jan-14	08-Feb-14	22-Jan-14 A	26-Jan-14 A		$0	$0
NAB1280	Concrete Mix Design including Cement type	12d	100%	0d	08-Jan-14	25-Jan-14	28-Jan-14 A	03-Feb-14 A		$0	$0
NAB1370	Manholes and catch basin	12d	100%	0d	01-Feb-14	15-Feb-14	04-Feb-14 A	11-Feb-14 A		$0	$0
NAB1380	Cast iron manhole and catch basin cover	12d	100%	0d	02-Feb-14	16-Feb-14	04-Feb-14 A	11-Feb-14 A		$0	$0
NAB1573-new	Galvanized Malleable Iron Fittings up to 2 inch	12d	100%	0d			17-Feb-14 A	25-Feb-14 A		$0	$0
NAB1300	Steel Reinforcement	12d	100%	0d	19-Jan-14	02-Feb-14	19-Feb-14 A	23-Feb-14 A		$0	$0
NAB1564-new	Concrete Water Proofer for Manholes outside painting	12d	100%	0d			19-Feb-14 A	23-Mar-14 A		$0	$0
NAB1565	Street Lighting	12d	100%	0d	02-Apr-14	15-Apr-14	23-Feb-14 A	02-Mar-14 A		$0	$0
NAB1563-new	Epoxy Paint for Concrete protection	12d	100%	0d			02-Mar-14 A	05-Mar-14 A		$0	$0
NAB1553	Galvanized steel Handrail	12d	0%	12d	18-Mar-14	31-Mar-14	03-May-14	15-May-14	127d	$0	$0
NAB1450	Valves	12d	0%	12d	12-Feb-14	25-Feb-14	03-May-14	15-May-14	31d	$0	$0

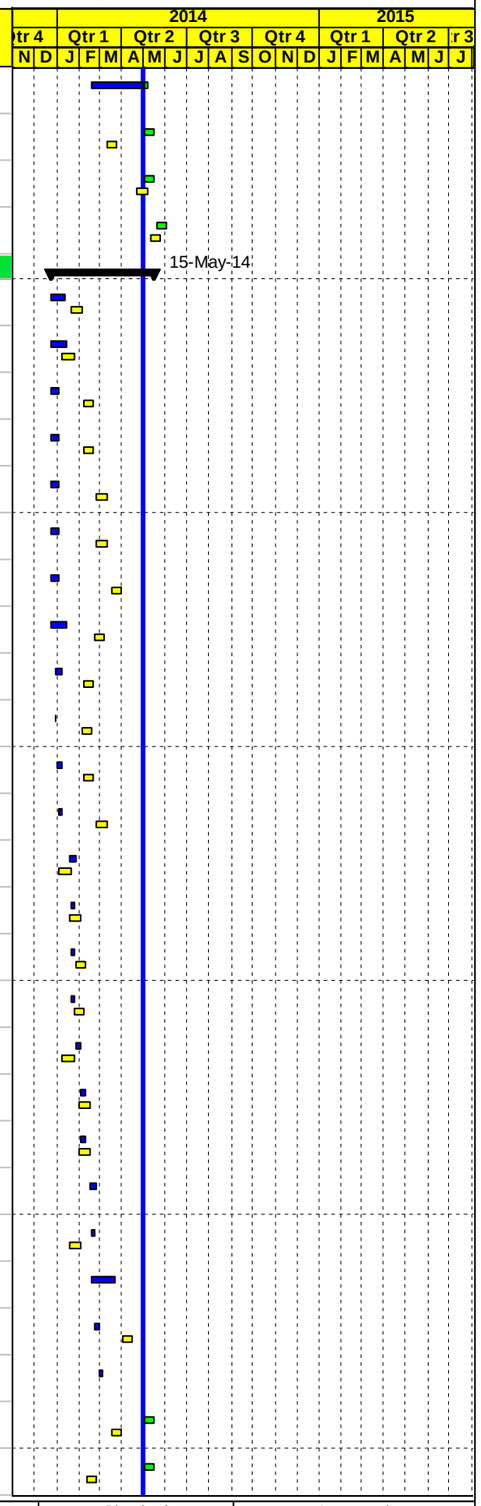

Project Baseline Bar
Level of effort Baseline
Milestone Early Bar
Baseline Milestone
Actual Work
Milestone Actual
Actual Level of Effort
Early Bar
Critical Bar
Level of Effort
Summary

Date	Revision	Checked	Approved
05-May-14			

APCO/ArCon CONSTRUCTION AND SERVICES

Updated Construction Program

April 30, 2014

TO14

Multiple Roads Project North (II)

Activity ID	Activity Name	Original Duration	Activity % Complete	Remaining Duration	BL1 Start	BL1 Finish	Start	Finish	Total Float	Actual Total Cost	Budgeted Total Cost
NAB1555	Interlocking Blocks	12d	0%	12d	18-Mar-14	31-Mar-14	03-May-14	15-May-14	73d	$0	$0
NAB1480	Concrete Repair	12d	0%	12d	23-Feb-14	09-Mar-14	03-May-14	15-May-14	153d	$0	$0
NAB1320	Formwork material	12d	0%	12d	20-Jan-14	03-Feb-14	03-May-14	15-May-14	153d	$0	$0
PROJECT 01 Procurements		111d		60d	08-Feb-14	16-Aug-14	27-Jan-14 A	17-Jul-14	81d	$0	$0
NAB1580	Order steel pipes and fittings	0d	100%	0d	08-Feb-14		27-Jan-14 A			$0	$0
NAB1590	Start Delivery steel pipes and fittings	0d	100%	0d		17-Feb-14		22-Mar-14 A		$0	$0
NAB1600	Order Street Lighting Poles	0d	0%	0d	24-May-14		03-May-14		81d	$0	$0
NAB1610	Delivery Street Lighting Poles	0d	0%	0d		16-Aug-14		17-Jul-14	81d	$0	$0
PROJECT 01 Construction		398d		283d	13-Jan-14	24-Nov-14	13-Jan-14 A	07-Feb-15	-68d	$1,496,272	$11,918,510
Phase One from A2+020 TO 5+450 closed /area B & A		335d		220d	13-Jan-14	16-Nov-14	13-Jan-14 A	06-Dec-14	-5d	$1,410,532	$5,469,650
NAB1615	Start Implement traffic control & safety Plan phase one	7d	100%	0d	13-Jan-14	22-Jan-14	13-Jan-14 A	16-Jan-14 A		$0	$0
Group #1 Main Road St. A2+020 To St. A5+450 LHS		287d		170d	22-Jan-14	10-Sep-14	23-Jan-14 A	19-Oct-14	43d	$671,893	$2,707,762
Main Road From St. A2+020 To St. A2+500 LHS Area B		157d		16d	22-Jan-14	19-Apr-14	23-Jan-14 A	18-May-14	98d	$349,860	$375,140
NAB1680	Maintain traffic control and safety plan ,Relocating utilities	55d	74.55%	14d	22-Jan-14	19-Apr-14	23-Jan-14 A	18-May-14	71d	$0	$0
NAB1690	Demo. Exist. Struc. ,Road excavation including (cut/fill) to required subgrade	21d	100%	0d	22-Jan-14	18-Feb-14	23-Jan-14 A	30-Mar-14 A		$54,068	$41,548
NAB1700	12" Sewer line from St. A2+020 to St. A2+500 L=480 m	25d	100%	0d	02-Feb-14	04-Mar-14	08-Feb-14 A	20-Apr-14 A		$52,315	$41,236
NAB1990-new	8" Sewer line (house connection from St. A2+020 to St. A2+500	11d	100%	0d			08-Feb-14 A	29-Mar-14 A		$5,566	$0
NAB1710	60 cm Conc. Pipes for drainage W. manholes from A2+020 to A2+180 L= 160 m	16d	100%	0d	02-Feb-14	22-Feb-14	15-Feb-14 A	18-Feb-14 A		$28,270	$35,240
NAB1740	60 cm Conc. Pipes for drainage W. manholes from A2+220 to A2+500 L= 280 m	27d	100%	0d	08-Feb-14	11-Mar-14	18-Feb-14 A	25-Feb-14 A		$81,550	$61,670
NAB1750	20 cm Thick Topping Layer	13d	100%	0d	24-Feb-14	11-Mar-14	11-Mar-14 A	21-Apr-14 A		$26,100	$18,604
NAB1720	3" Steel Water pipeline from St. A 2+020 to A 2+500 (LHS) L=480 m	12d	100%	0d	18-Feb-14	03-Mar-14	03-Apr-14 A	21-Apr-14 A		$28,365	$29,280
NAB1730	16" UPVC pipes for drainage W. catch basin if needed along this segment	18d	100%	0d	08-Feb-14	27-Feb-14	05-Apr-14 A	21-Apr-14 A		$29,526	$33,990
NAB1780	20 cm Thick Base Course- First Layer	13d	100%	0d	10-Mar-14	24-Mar-14	15-Apr-14 A	23-Apr-14 A		$22,050	$29,606
NAB1790	20 cm Thick Base Course- Second Layer	13d	100%	0d	19-Mar-14	02-Apr-14	20-Apr-14 A	27-Apr-14 A		$22,050	$29,606
NAB1800	Precast Conc. Curbstone for LHS (Mediane and side curb)	7d	0%	7d	03-Apr-14	10-Apr-14	03-May-14	10-May-14	71d	$0	$22,265
NAB1810	Conc. Sidewalk and ramps including base course	9d	0%	9d	09-Apr-14	19-Apr-14	08-May-14	18-May-14	71d	$0	$32,096
Main Road St. A2+500 To St. A3+000 LHS Area A		96d		25d	18-Feb-14	14-May-14	12-Feb-14 A	28-May-14	188d	$204,308	$288,238
NAB1820	Maintain traffic control and safety plan ,Relocating utilities	67d	66.49%	22d	18-Feb-14	14-May-14	12-Feb-14 A	28-May-14	62d	$0	$0
NAB1870	12" Sewer line from St. A2+500 to St. A2+580 L=80	12d	100%	0d	26-Feb-14	13-Mar-14	13-Feb-14 A	20-Apr-14 A		$10,960	$9,464
NAB1840	60 cm Conc. Pipes for drainage W. manholes from A2+500 to A2+620 L= 120 m	11d	100%	0d	22-Feb-14	08-Mar-14	23-Feb-14 A	15-Apr-14 A		$34,825	$17,620
NAB1830	Demo. Exist. Struc. ,Road excavation including (cut/fill) to required subgrade	21d	100%	0d	18-Feb-14	16-Mar-14	25-Feb-14 A	30-Apr-14 A		$32,725	$37,732
NAB1900	20 cm Thick Topping Layer	13d	100%	0d	12-Mar-14	26-Mar-14	06-Mar-14 A	29-Apr-14 A		$17,400	$19,445
NAB1880	60 cm Conc. Pipes for drainage W. manholes from A2+640 to A2+740 L= 100 m	12d	100%	0d	03-Mar-14	18-Mar-14	11-Mar-14 A	15-Apr-14 A		$23,370	$25,400

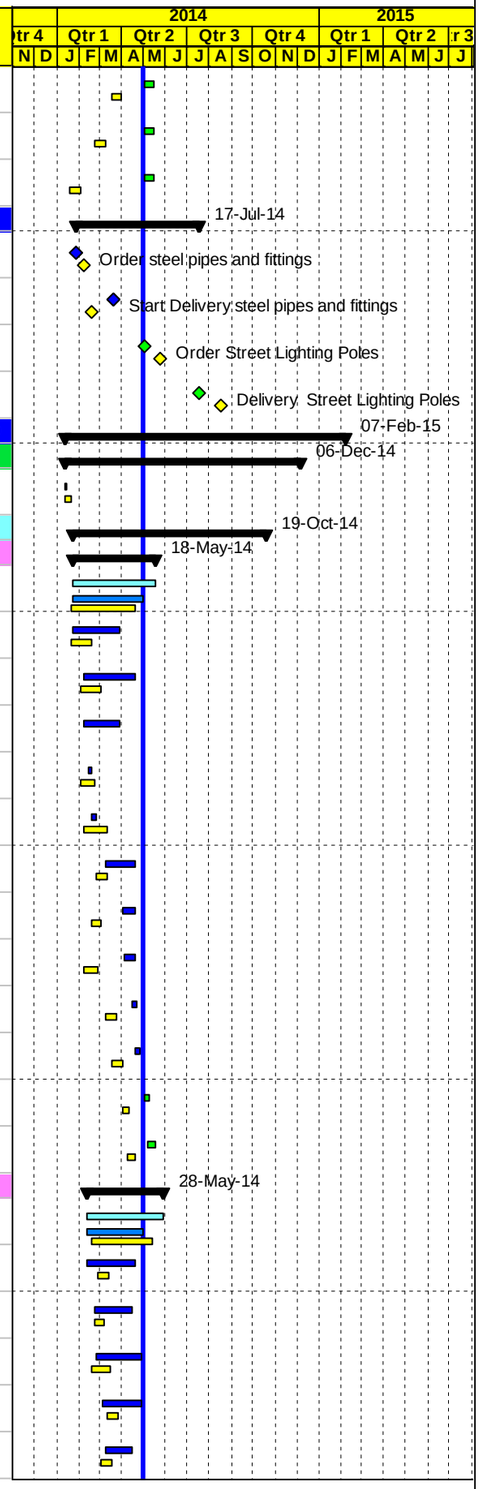

Project Baseline Bar | Baseline Milestone | Actual Level of Effort | Level of Effort
Level of effort Baseline | Actual Work | Early Bar | Summary
Milestone Early Bar | Milestone Actual | Critical Bar

Date	Revision	Checked	Approved
05-May-14			

APCO/ArCon CONSTRUCTION AND SERVICES

Updated Construction Program

April 30, 2014

TO14

Multiple Roads Project North (II)

Activity ID	Activity Name	Original Duration	Activity % Complete	Remaining Duration	BL1 Start	BL1 Finish	Start	Finish	Total Float	Actual Total Cost	Budgeted Total Cost
NAB1890	60 cm Conc. Pipes for drainage W. manholes from A2+860 to A2+980 L= 120 m	10d	100%	0d	12-Mar-14	24-Mar-14	17-Mar-14 A	26-Mar-14 A		$32,170	$19,870
NAB1841-new	8" Sewer line (house connection from St. A2+500 to St. A3+000	11d	100%	0d			14-Apr-14 A	22-Apr-14 A		$3,328	$0
NAB1850	3" Steel Water pipeline from St. A 2+500 to A 2+700 (LHS) L =200 M	7d	100%	0d	23-Feb-14	03-Mar-14	21-Apr-14 A	21-Apr-14 A		$12,200	$12,200
NAB1920	20 cm Thick Base Course- First Layer	13d	70%	4d	01-Apr-14	15-Apr-14	22-Apr-14 A	06-May-14	161d	$15,680	$30,679
NAB1860	16" UPVC pipes for drainage W. catch basin if needed along this segment	16d	100%	0d	23-Feb-14	15-Mar-14	24-Apr-14 A	30-Apr-14 A		$9,670	$18,686
NAB1950	20 cm Thick Base Course- Second Layer	13d	35%	8d	12-Apr-14	27-Apr-14	27-Apr-14 A	12-May-14	0d	$5,880	$30,679
NAB1921-new	3" Steel Water pipeline from St. A 2+900 to A 3+000 (LHS) L=100 m	2d	100%	0d			27-Apr-14 A	27-Apr-14 A		$6,100	$0
NAB1910	Reconstruct stone wall from A2+500 to A2+600 L=100 m	15d	0%	15d	13-Mar-14	30-Mar-14	03-May-14	19-May-14	66d	$0	$7,015
NAB1960	Precast Conc. Curbstone forLHS (Mediane and side curb)	7d	0%	7d	28-Apr-14	06-May-14	12-May-14	20-May-14	62d	$0	$23,224
NAB1930	Reconstruct stone wall from A2+820 to A2+847 L=27 m	7d	0%	7d	26-Mar-14	02-Apr-14	15-May-14	22-May-14	67d	$0	$2,013
NAB1970	Conc. Sidewalk and ramps including base course	9d	0%	9d	05-May-14	14-May-14	18-May-14	28-May-14	62d	$0	$32,992
NAB1940	Reconstruct stone wall from A2+987 TO 3+000 L=13 M	4d	0%	4d	31-Mar-14	03-Apr-14	20-May-14	24-May-14	66d	$0	$1,220
Main Road -Curbstone and asphalt binder from St. A2+020 To St. A3+000 LHS		13d		3d	15-May-14	18-May-14	27-Apr-14 A	01-Jun-14	62d	$43,086	$187,420
NAB1980-new	7 cm Asphalt Binder Course Including Prime Coat from St. 2+140 to St. 2+570 width 6 m	2d	100%	0d			27-Apr-14 A	28-Apr-14 A		$43,086	$0
NAB1980	7 cm Asphalt Binder Course Including Prime Coat remining 2+020 to St. 3+000	3d	0%	3d	15-May-14	18-May-14	28-May-14	01-Jun-14	62d	$0	$187,420
Main Road St. A3+000 To St. A3+500 LHS Area A		97d		64d	16-Mar-14	11-Jun-14	20-Mar-14 A	26-Jul-14	41d	$70,390	$352,461
NAB2000	Maintain traffic control and safety plan ,Relocating utilities	97d	33.95%	64d	16-Mar-14	11-Jun-14	20-Mar-14 A	26-Jul-14	41d	$0	$0
NAB2010	Demo. Exist. Struc. ,Road excavation including (cut/fill) to required subgrade	21d	90%	2d	16-Mar-14	09-Apr-14	01-Apr-14 A	05-May-14	-5d	$22,950	$44,447
NAB2011-new	60 cm Conc. Pipes for drainage W. manholes from A2+980 to A3+120 L= 140 m	18d	100%	0d			18-Apr-14 A	21-Apr-14 A		$32,175	$0
NAB2060	Reconstruct stone wall from (A3+160 to A3+190) & (A3+240 to A3+282) L=72 m	12d	95%	1d	09-Apr-14	24-Apr-14	21-Apr-14 A	03-May-14	26d	$5,505	$5,795
NAB2961-new	3" Steel Water pipeline from St. A 3+000 to A 3+500 (LHS) L=500m	10d	30%	7d			27-Apr-14 A	10-May-14	81d	$9,760	$0
NAB2080	Reconstruct stone wall from A3+295 to A3+320 L=25 m	7d	0%	7d	19-Apr-14	28-Apr-14	03-May-14	10-May-14	23d	$0	$1,952
NAB2040	20 cm Thick Topping Layer	13d	0%	13d	01-Apr-14	16-Apr-14	03-May-14	17-May-14	-1d	$0	$19,445
NAB2050	Reconstruct stone wall from A3+00 to A3+100 L=100 m	15d	0%	15d	03-Apr-14	22-Apr-14	17-May-14	02-Jun-14	3d	$0	$8,540
NAB2020	60 cm Conc. Pipes for drainage W. manholes from A3+280 to A3+460 L= 180 m	18d	0%	18d	19-Mar-14	09-Apr-14	17-May-14	05-Jun-14	-17d	$0	$40,770
NAB2030	16" UPVC pipes for drainage W. catch basin if needed along this segment	16d	0%	16d	23-Mar-14	10-Apr-14	20-May-14	07-Jun-14	-17d	$0	$18,350
NAB2070	20 cm Thick Base Course- First Layer	13d	0%	13d	26-Apr-14	11-May-14	31-May-14	14-Jun-14	-17d	$0	$30,679
NAB2090	20 cm Thick Base Course- Second Layer	13d	0%	13d	08-May-14	22-May-14	11-Jun-14	25-Jun-14	-17d	$0	$30,679
NAB2100	7 cm Asphalt Binder Course Including Prime Coat	2d	0%	2d	24-May-14	25-May-14	26-Jun-14	29-Jun-14	41d	$0	$95,588
NAB2110	Precast Conc. Curbstone for LHS (Mediane and side curb)	7d	0%	7d	26-May-14	02-Jun-14	29-Jun-14	10-Jul-14	41d	$0	$23,224
NAB2120	Conc. Sidewalk and ramps including base course	10d	0%	10d	01-Jun-14	11-Jun-14	07-Jul-14	26-Jul-14	41d	$0	$32,992
Main Road St. A3+500 To St. A4+000 LHS Area A		86d		82d	09-Apr-14	05-Jul-14	29-Apr-14 A	20-Aug-14	33d	$4,250	$394,157

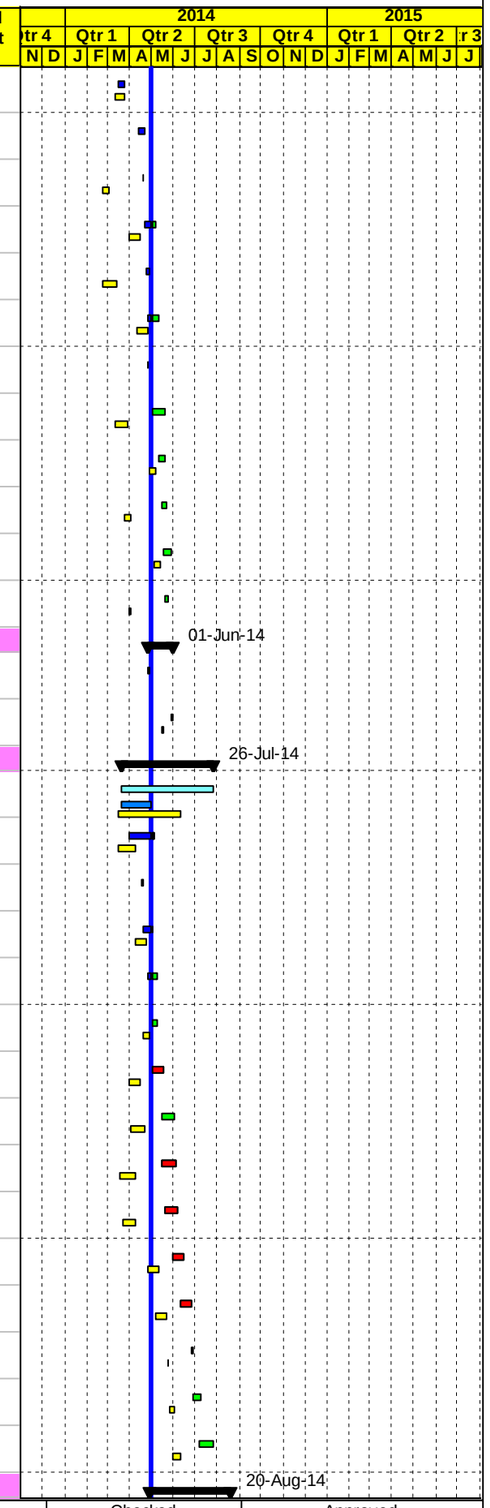

Project Baseline Bar | Baseline Milestone | Actual Level of Effort | Level of Effort
Level of effort Baseline | Actual Work | Early Bar | Summary
Milestone Early Bar | Milestone Actual | Critical Bar

Date	Revision	Checked	Approved
05-May-14			

APCO/ArCon CONSTRUCTION AND SERVICES

Updated Construction Program

April 30, 2014

TO14

Multiple Roads Project North (II)

Activity ID	Activity Name	Original Duration	Activity % Complete	Remaining Duration	BL1 Start	BL1 Finish	Start	Finish	Total Float	Actual Total Cost	Budgeted Total Cost
NAB2140	Demo. Exist. Struc. ,Road excavation including (cut/fill) to required subgrade	21d	5%	20d	09-Apr-14	06-May-14	29-Apr-14 A	25-May-14	1d	$4,250	$44,064
NAB2130	Maintain traffic control and safety plan ,Relocating utilities	80d	0%	80d	09-Apr-14	05-Jul-14	05-May-14	20-Aug-14	33d	$0	$0
NAB2160	New double box culvert 2 (2*2) @ St. A3+610 LHS length L=10 m	16d	0%	16d	15-Apr-14	06-May-14	06-May-14	24-May-14	8d	$0	$20,947
NAB2170	16" UPVC pipes for drainage W. catch basin if needed along this segment	15d	0%	15d	17-Apr-14	07-May-14	08-May-14	25-May-14	8d	$0	$21,414
NAB2150	60 cm Conc. Pipes for drainage W. manholes from A3+610 to A3+840 L= 230 m	23d	0%	23d	12-Apr-14	11-May-14	10-May-14	04-Jun-14	2d	$0	$48,970
NAB2180	Conc. retaining wall from A3+950 TO A3+982 L= 32M	16d	0%	16d	21-Apr-14	11-May-14	11-May-14	28-May-14	8d	$0	$21,458
NAB2190	20 cm Thick Topping Layer	13d	0%	13d	27-Apr-14	13-May-14	21-May-14	04-Jun-14	2d	$0	$19,445
NAB2200	Reconstruct stone wall from A3+720 to A3+820 L=100 m	15d	0%	15d	29-Apr-14	18-May-14	24-May-14	09-Jun-14	15d	$0	$4,697
NAB2210	20 cm Thick Base Course- First Layer	13d	0%	13d	20-May-14	03-Jun-14	23-Jun-14	13-Jul-14	-17d	$0	$30,679
NAB2220	20 cm Thick Base Course- Second Layer	13d	0%	13d	29-May-14	12-Jun-14	03-Jul-14	27-Jul-14	-17d	$0	$30,679
NAB2230	7 cm Asphalt Binder Course Including Prime Coat	2d	0%	2d	14-Jun-14	15-Jun-14	02-Aug-14	03-Aug-14	33d	$0	$95,588
NAB2240	Precast Conc. Curbstone for LHS (Mediane and side curb)	7d	0%	7d	16-Jun-14	23-Jun-14	04-Aug-14	11-Aug-14	33d	$0	$23,224
NAB2250	Conc. Sidewalk and ramps including base course	10d	0%	10d	22-Jun-14	05-Jul-14	10-Aug-14	20-Aug-14	33d	$0	$32,992
Main Road St. A4+000 To St. A4+500 LHS Area A		78d		78d	06-May-14	05-Aug-14	25-May-14	08-Sep-14	29d	$0	$385,271
NAB2260	Maintain traffic control and safety plan ,Relocating utilities	78d	0%	78d	06-May-14	05-Aug-14	25-May-14	08-Sep-14	29d	$0	$0
NAB2270	Demo. Exist. Struc. ,Road excavation including (cut/fill) to required subgrade	21d	0%	21d	06-May-14	31-May-14	25-May-14	18-Jun-14	1d	$0	$43,903
NAB2280	12" Sewer line From St. A4+100 to St. A4+300 L=200 M	20d	0%	20d	11-May-14	03-Jun-14	29-May-14	22-Jun-14	1d	$0	$17,154
NAB2290	60 cm Conc. Pipes for drainage W. manholes from A4+240 to A4+500 L= 260 m	24d	0%	24d	12-May-14	09-Jun-14	31-May-14	29-Jun-14	2d	$0	$53,890
NAB2300	12" Sewer line From St. A4+300 to St. A4+500 L=200 M	20d	0%	20d	18-May-14	10-Jun-14	05-Jun-14	30-Jun-14	1d	$0	$17,154
NAB2305	16" UPVC pipes for drainage W. catch basin if needed along this segment	15d	0%	15d	24-May-14	10-Jun-14	11-Jun-14	30-Jun-14	1d	$0	$20,564
NAB2310	20 cm Thick Topping Layer	13d	0%	13d	26-May-14	10-Jun-14	14-Jun-14	30-Jun-14	1d	$0	$19,445
NAB2320	20 cm Thick Base Course- First Layer	13d	0%	13d	09-Jun-14	23-Jun-14	20-Jul-14	11-Aug-14	-16d	$0	$30,679
NAB2330	20 cm Thick Base Course- Second Layer	13d	0%	13d	17-Jun-14	03-Jul-14	05-Aug-14	19-Aug-14	-16d	$0	$30,679
NAB2340	Precast Conc. Curbstone for LHS (Mediane and side curb)	7d	0%	7d	03-Jul-14	16-Jul-14	20-Aug-14	27-Aug-14	29d	$0	$23,224
NAB2350	Conc. Sidewalk and ramps including base course	10d	0%	10d	13-Jul-14	03-Aug-14	26-Aug-14	06-Sep-14	29d	$0	$32,992
NAB2360	7 cm Asphalt Binder Course Including Prime Coat	2d	0%	2d	04-Aug-14	05-Aug-14	07-Sep-14	08-Sep-14	29d	$0	$95,588
Main Road St. A4+500 To St. A5+000 LHS Area A		74d		74d	31-May-14	25-Aug-14	18-Jun-14	28-Sep-14	29d	$0	$424,773
NAB2370	Maintain traffic control and safety plan ,Relocating utilities	74d	0%	74d	31-May-14	25-Aug-14	18-Jun-14	28-Sep-14	29d	$0	$0
NAB2380	Demo. Exist. Struc. ,Road excavation including (cut/fill) to required subgrade	21d	0%	21d	31-May-14	24-Jun-14	18-Jun-14	22-Jul-14	4d	$0	$43,860
NAB2390	60 cm Conc. Pipes for drainage W. manholes from A4+500 to A4+560 L= 60 m & from A4+600 to A4+800 L= 200 m	20d	0%	20d	03-Jun-14	26-Jun-14	22-Jun-14	26-Jul-14	10d	$0	$58,390
NAB2400	Conc.boundary walls from A4+578 to A4+600 L= 22 m	12d	0%	12d	04-Jun-14	18-Jun-14	23-Jun-14	13-Jul-14	9d	$0	$11,411

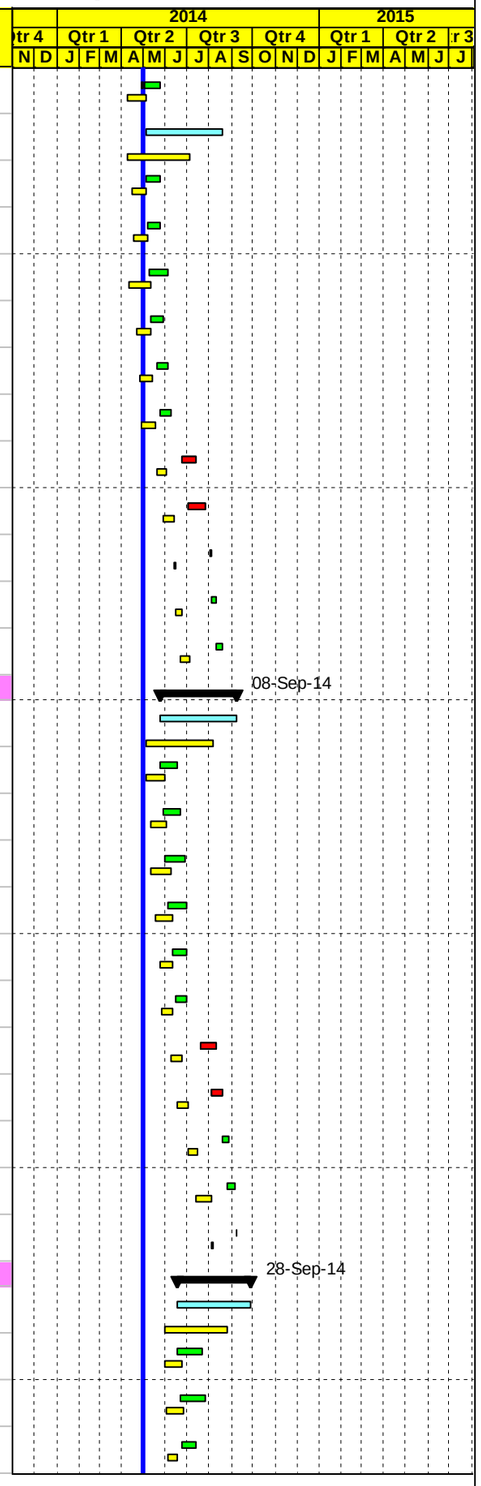

Project Baseline Bar
Level of effort Baseline
Milestone Early Bar
Baseline Milestone
Actual Work
Milestone Actual
Actual Level of Effort
Early Bar
Critical Bar
Level of Effort
Summary

Date	Revision	Checked	Approved
05-May-14			

APCO/ArCon CONSTRUCTION AND SERVICES

Updated Construction Program

April 30, 2014

TO14

Multiple Roads Project North (II)

Activity ID	Activity Name	Original Duration	Activity % Complete	Remaining Duration	BL1 Start	BL1 Finish	Start	Finish	Total Float	Actual Total Cost	Budgeted Total Cost
NAB2420	16" UPVC pipes for drainage W. catch basin if needed along this segment	15d	0%	15d	07-Jun-14	24-Jun-14	25-Jun-14	22-Jul-14	10d	$0	$27,028
NAB2410	12" Sewer line for from St. A4+500 to St. A4+600 L=100 M	12d	0%	12d	07-Jun-14	21-Jun-14	25-Jun-14	16-Jul-14	7d	$0	$8,619
NAB2430	60 cm Conc. Pipes for drainage W. manholes from A4+840 to A5+000 L= 160 m	16d	0%	16d	14-Jun-14	03-Jul-14	05-Jul-14	05-Aug-14	10d	$0	$37,490
NAB2440	20 cm Thick Topping Layer	13d	0%	13d	16-Jun-14	02-Jul-14	08-Jul-14	04-Aug-14	4d	$0	$19,445
NAB2450	Stone wall from A4+710 to A4+780 L=70 m	11d	0%	11d	18-Jun-14	02-Jul-14	13-Jul-14	04-Aug-14	18d	$0	$5,368
NAB2460	20 cm Thick Base Course- First Layer	13d	0%	13d	29-Jun-14	22-Jul-14	17-Aug-14	31-Aug-14	-12d	$0	$30,679
NAB2470	20 cm Thick Base Course- Second Layer	13d	0%	13d	10-Jul-14	05-Aug-14	25-Aug-14	08-Sep-14	-12d	$0	$30,679
NAB2480	7 cm Asphalt Binder Course Including Prime Coat	2d	0%	2d	06-Aug-14	07-Aug-14	09-Sep-14	10-Sep-14	29d	$0	$95,588
NAB2490	Precast Conc. Curbstone for LHS (Mediane and side curb)	7d	0%	7d	09-Aug-14	16-Aug-14	11-Sep-14	18-Sep-14	29d	$0	$23,224
NAB2500	Conc. Sidewalk and ramps including base course	10d	0%	10d	14-Aug-14	25-Aug-14	17-Sep-14	28-Sep-14	29d	$0	$32,992
Main Road St. A5+000 To St. A5+450 LHS Area A		67d		67d	24-Jun-14	10-Sep-14	22-Jul-14	19-Oct-14	25d	$0	$300,303
NAB2510	Maintain traffic control and safety plan ,Relocating utilities	67d	0%	67d	24-Jun-14	10-Sep-14	22-Jul-14	19-Oct-14	25d	$0	$0
NAB2520	Demo. Exist. Struc. ,Road excavation including (cut/fill) to required subgrade	21d	0%	21d	24-Jun-14	03-Aug-14	22-Jul-14	21-Aug-14	13d	$0	$44,362
NAB2530	60 cm Conc. Pipes for drainage W. manholes from A5+000 to A5+120 L= 120 m	13d	0%	13d	26-Jun-14	19-Jul-14	26-Jul-14	14-Aug-14	20d	$0	$26,430
NAB2540	16" UPVC pipes for drainage W. catch basin if needed along this segment	15d	0%	15d	29-Jun-14	27-Jul-14	02-Aug-14	19-Aug-14	20d	$0	$19,022
NAB2550	20 cm Thick Topping Layer	13d	0%	13d	15-Jul-14	09-Aug-14	12-Aug-14	27-Aug-14	13d	$0	$17,415
NAB2560	20 cm Thick Base Course- First Layer	13d	0%	13d	02-Aug-14	16-Aug-14	04-Sep-14	18-Sep-14	-4d	$0	$27,612
NAB2570	20 cm Thick Base Course- Second Layer	13d	0%	13d	10-Aug-14	24-Aug-14	13-Sep-14	27-Sep-14	-4d	$0	$27,612
NAB2580	7 cm Asphalt Binder Course Including Prime Coat	2d	0%	2d	25-Aug-14	26-Aug-14	28-Sep-14	29-Sep-14	25d	$0	$86,204
NAB2590	Precast Conc. Curbstone for LHS (Mediane and side curb)	7d	0%	7d	27-Aug-14	03-Sep-14	30-Sep-14	12-Oct-14	25d	$0	$20,898
NAB2600	Conc. Sidewalk and ramps including base course	10d	0%	10d	31-Aug-14	10-Sep-14	08-Oct-14	19-Oct-14	25d	$0	$30,750
Group #2 Main road St. A2+020 To St. A5+450 RHS		270d		220d	08-Mar-14	16-Nov-14	15-Feb-14 A	06-Dec-14	-20d	$738,638	$2,761,888
Main Road From St. A2+020 To St. A2+450 RHS Area B		131d		18d	09-Apr-14	17-Jun-14	15-Feb-14 A	20-May-14	102d	$222,343	$307,987
NAB2610	Maintain traffic control and safety plan ,Relocating utilities	58d	79.31%	12d	09-Apr-14	17-Jun-14	15-Feb-14 A	15-May-14	78d	$0	$0
NAB2620	Demo. Exist. Struc. ,Road excavation including (cut/fill) to required subgrade	21d	100%	0d	12-Apr-14	07-May-14	16-Feb-14 A	03-Apr-14 A		$45,900	$42,594
NAB2630	New Conc.Pipe Culvert Dia. 80 cm with outlet @ St. A2+084 length L= 55 m	18d	100%	0d	14-Apr-14	06-May-14	01-Mar-14 A	06-Mar-14 A		$25,509	$23,259
NAB2960-new	Conc. Retaining walls from A2+339 to A2+369 L= 30 m	21d	100%	0d			08-Mar-14 A	30-Mar-14 A		$9,437	$9,437
NAB2962-new	12" Steel pipeline beit iba from st 2+110 To st 2+450 RHS	21d	100%	0d			23-Mar-14 A	25-Mar-14 A		$68,900	$68,900
NAB2650	20 cm Thick Topping Layer	13d	100%	0d	30-Apr-14	15-May-14	25-Mar-14 A	12-Apr-14 A		$12,905	$16,574
NAB2640	16" UPVC pipes for drainage W. catch basin if needed along this segment	14d	100%	0d	22-Apr-14	08-May-14	05-Apr-14 A	20-Apr-14 A		$21,962	$17,428
NAB2670	20 cm Thick Base Course- First Layer	13d	100%	0d	12-May-14	26-May-14	13-Apr-14 A	17-Apr-14 A		$18,865	$26,377
NAB2680	20 cm Thick Base Course- Second Layer	13d	100%	0d	20-May-14	03-Jun-14	17-Apr-14 A	27-Apr-14 A		$18,865	$26,377

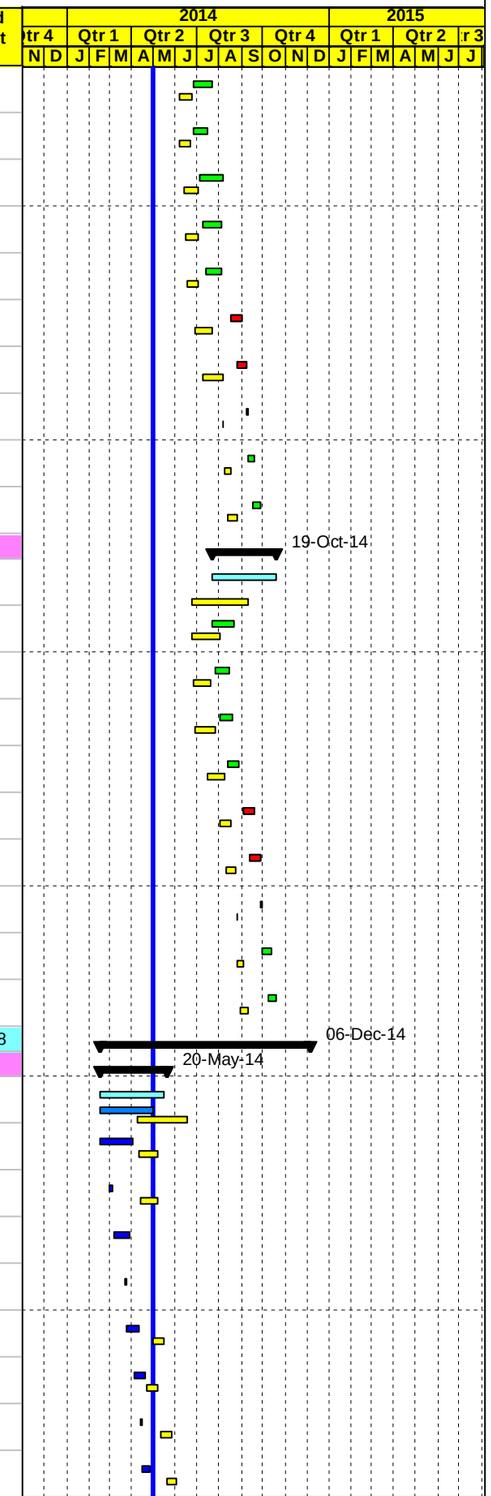

Project Baseline Bar
Level of effort Baseline
Milestone Early Bar
Baseline Milestone
Actual Work
Milestone Actual
Actual Level of Effort
Early Bar
Critical Bar
Level of Effort
Summary

Date	Revision	Checked	Approved
05-May-14			

APCO ArCon CONSTRUCTION AND SERVICES

Updated Construction Program

April 30, 2014

TO14

Multiple Roads Project North (II)

Activity ID	Activity Name	Original Duration	Activity % Complete	Remaining Duration	BL1 Start	BL1 Finish	Start	Finish	Total Float	Actual Total Cost	Budgeted Total Cost
NAB2690	Precast Conc. Curbstone for RHS (Mediane and side curb)	5d	0%	5d	04-Jun-14	09-Jun-14	03-May-14	07-May-14	78d	$0	$19,979
NAB2700	Conc. Sidewalk and ramps including base course	7d	0%	7d	10-Jun-14	17-Jun-14	08-May-14	15-May-14	78d	$0	$57,064
NAB2660	Foundation & Civil Works of Street Lighting Poles	10d	0%	10d	08-May-14	19-May-14	10-May-14	20-May-14	59d	$0	$0
Main Road St. A2+450 To St. A2+950 RHS Area A		170d		45d	08-May-14	04-Aug-14	22-Feb-14 A	16-Jun-14	84d	$234,996	$393,535
NAB2710	Maintain traffic control and safety plan ,Relocating utilities	63d	38.1%	39d	08-May-14	04-Aug-14	22-Feb-14 A	16-Jun-14	59d	$0	$0
NAB2720	Demo. Exist. Struc. ,Road excavation including (cut/fill) to required subgrade	21d	100%	0d	08-May-14	01-Jun-14	24-Feb-14 A	14-Apr-14 A		$30,107	$38,208
NAB2760	20 cm Thick Topping Layer	13d	100%	0d	02-Jun-14	16-Jun-14	06-Mar-14 A	15-Apr-14 A		$17,400	$19,285
NAB2722-new	Conc. Retaining walls from A2+475 to A2+515 L= 40 m	21d	100%	0d			22-Mar-14 A	29-Mar-14 A		$15,165	$15,165
NAB2726-new	12" Steel pipeline beit iba from st 2+450 To st 2+950 RHS	21d	100%	0d			25-Mar-14 A	01-Apr-14 A		$61,970	$61,970
NAB2724-new	Conc. Retaining walls from A2+740 to A2+850 L= 110 m	21d	100%	0d			31-Mar-14 A	20-Apr-14 A		$50,974	$50,974
NAB2750	New Conc.Pipe Culvert Dia. 60 cm @ St. A2+900 length L= 50 m	14d	100%	0d	17-May-14	01-Jun-14	01-Apr-14 A	05-Apr-14 A		$10,250	$11,286
NAB2780	20 cm Thick Base Course- First Layer	13d	100%	0d	12-Jun-14	26-Jun-14	13-Apr-14 A	17-Apr-14 A		$8,085	$30,679
NAB2725-new	Conc. Retaining walls from A2+880 to A2+916 L= 36 m	21d	100%	0d			14-Apr-14 A	25-Apr-14 A		$13,361	$13,361
NAB2728-new	Conc. Retaining walls from A2+937 to A2+954 L= 17 m	15d	100%	0d			15-Apr-14 A	25-Apr-14 A		$6,136	$6,136
NAB2730-new	Conc. Retaining walls from A2+965 to A2+980 L= 25 m	15d	100%	0d			16-Apr-14 A	25-Apr-14 A		$5,608	$5,608
NAB2730	16" UPVC pipes for drainage W. catch basin if needed along this segment	14d	90%	1d	11-May-14	26-May-14	17-Apr-14 A	04-May-14	96d	$8,590	$19,536
NAB2790	20 cm Thick Base Course- Second Layer	13d	95%	1d	21-Jun-14	08-Jul-14	17-Apr-14 A	03-May-14	66d	$7,350	$30,679
NAB2770	Foundation & Civil Works of Street Lighting Poles	10d	0%	10d	09-Jun-14	19-Jun-14	21-May-14	01-Jun-14	59d	$0	$0
NAB2800	Precast Conc. Curbstone for RHS (Mediane and side curb)	6d	0%	6d	09-Jul-14	20-Jul-14	02-Jun-14	08-Jun-14	59d	$0	$23,224
NAB2810	Conc. Sidewalk and ramps including base course	8d	0%	8d	19-Jul-14	04-Aug-14	08-Jun-14	16-Jun-14	59d	$0	$67,424
Main Road -Curbstone and asphalt binder from St. A2+020 To St. A2+950 RHS		9d		3d	05-Aug-14	07-Aug-14	24-Apr-14 A	19-Jun-14	59d	$69,806	$178,036
NAB2810-new	7 cm Asphalt Binder Course Including Prime Coat from St. 2+140 to St. 2+550	2d	100%	0d			24-Apr-14 A	25-Apr-14 A		$69,806	$0
NAB2820	7 cm Asphalt Binder Course Including Prime Coat	3d	0%	3d	05-Aug-14	07-Aug-14	17-Jun-14	19-Jun-14	59d	$0	$178,036
Main Road St. A2+950 To St. A3+450 RHS Area A		170d		111d	02-Jun-14	30-Aug-14	31-Mar-14 A	23-Sep-14	10d	$108,444	$450,826
NAB2830	Maintain traffic control and safety plan ,Relocating utilities	140d	20.71%	111d	02-Jun-14	30-Aug-14	31-Mar-14 A	23-Sep-14	7d	$0	$0
NAB2849-new	12" Steel pipeline beit iba from st 2+950 To st 3+450 RHS	10d	100%	0d			01-Apr-14 A	20-Apr-14 A		$68,700	$68,700
NAB2840	Demo. Exist. Struc. ,Road excavation including (cut/fill) to required subgrade	21d	90%	2d	03-Jun-14	26-Jun-14	06-Apr-14 A	05-May-14	41d	$23,800	$42,356
NAB2842-new	Conc. Retaining walls from A3+006 to A3+018 L=12 m	12d	100%	0d			18-Apr-14 A	27-Apr-14 A		$4,545	$4,545
NAB2851-new	Conc. Retaining walls from A3+240 to A3+300 L=60m	5d	70%	2d			25-Apr-14 A	04-May-14	99d	$9,844	$14,063
NAB2850	Conc. Retaining walls from A3+180 to A3+240 L=60m	12d	10%	11d	05-Jun-14	18-Jun-14	29-Apr-14 A	14-May-14	41d	$1,556	$15,776
NAB2860	New Conc.Pipe Culvert Dia. 80 cm @ St. A3+280 length L= 132 m	23d	0%	23d	08-Jun-14	07-Jul-14	03-Jul-14	12-Aug-14	-11d	$0	$32,076
NAB2870	16" UPVC pipes for drainage W. catch basin if needed along this segment	16d	0%	16d	17-Jun-14	08-Jul-14	19-Jul-14	13-Aug-14	-11d	$0	$6,022

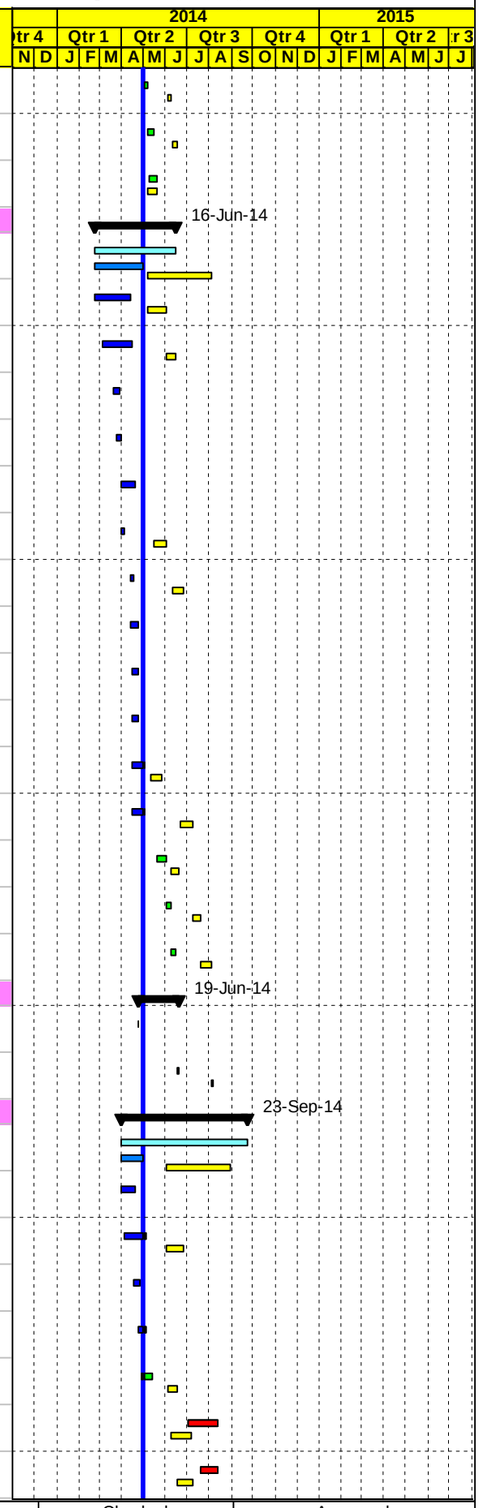

Project Baseline Bar | Baseline Milestone | Actual Level of Effort | Level of Effort
Level of effort Baseline | Actual Work | Early Bar | Summary
Milestone Early Bar | Milestone Actual | Critical Bar

Date	Revision	Checked	Approved
05-May-14			

APCO/ArCon CONSTRUCTION AND SERVICES

Updated Construction Program

April 30, 2014

TO14

Multiple Roads Project North (II)

Activity ID	Activity Name	Original Duration	Activity % Complete	Remaining Duration	BL1 Start	BL1 Finish	Start	Finish	Total Float	Actual Total Cost	Budgeted Total Cost
NAB2880	20 cm Thick Topping Layer	13d	0%	13d	22-Jun-14	10-Jul-14	26-Jul-14	14-Aug-14	-11d	$0	$19,285
NAB2890	Reconstruct stone wall from A3+345 to A3+370 L= 25 m	8d	0%	8d	30-Jun-14	14-Jul-14	09-Aug-14	17-Aug-14	4d	$0	$3,050
NAB2900	Foundation & Civil Works of Street Lighting Poles	10d	0%	10d	01-Jul-14	20-Jul-14	10-Aug-14	20-Aug-14	39d	$0	$0
NAB2910	20 cm Thick Base Course- First Layer	13d	0%	13d	03-Jul-14	27-Jul-14	11-Aug-14	25-Aug-14	-11d	$0	$30,679
NAB2920	20 cm Thick Base Course- Second Layer	13d	0%	13d	19-Jul-14	10-Aug-14	20-Aug-14	03-Sep-14	-11d	$0	$30,679
NAB2930	7 cm Asphalt Binder Course Including Prime Coat	2d	0%	2d	11-Aug-14	12-Aug-14	04-Sep-14	06-Sep-14	7d	$0	$95,588
NAB2940	Precast Conc. Curbstone for RHS (Mediane and side curb)	7d	0%	7d	13-Aug-14	20-Aug-14	07-Sep-14	14-Sep-14	7d	$0	$23,224
NAB2950	Conc. Sidewalk and ramps including base course	10d	0%	10d	19-Aug-14	30-Aug-14	13-Sep-14	23-Sep-14	7d	$0	$64,784
Main Road St. A3+450 To St. A3+950 RHS Area A		231d		173d	28-Jun-14	28-Sep-14	21-Apr-14 A	22-Oct-14	-4d	$68,700	$524,613
NAB3000	Maintain traffic control and safety plan ,Relocating utilities	141d	6.32%	132d	28-Jun-14	28-Sep-14	21-Apr-14 A	22-Oct-14	-4d	$0	$0
NAB3005-new	12" Steel pipeline beit iba from st 3+450 To st 3+950 RHS	10d	100%	0d			22-Apr-14 A	25-Apr-14 A		$68,700	$68,700
NAB3010	Demo. Exist. Struc. ,Road excavation including (cut/fill) to required subgrade	20d	0%	20d	28-Jun-14	04-Aug-14	02-Aug-14	24-Aug-14	-17d	$0	$43,758
NAB3020	New double box culvert 2 (2*2) @ St. A3+610 RHS length L= 28 m First part	24d	0%	24d	30-Jun-14	11-Aug-14	04-Aug-14	31-Aug-14	-17d	$0	$59,371
NAB3030	16" UPVC pipes for drainage W. catch basin if needed along this segment	18d	0%	18d	07-Jul-14	09-Aug-14	09-Aug-14	28-Aug-14	-9d	$0	$15,728
NAB3040	New double box culvert 2 (2*2) @ St. A3+610 RHS length L= 28 m second part	24d	0%	24d	19-Jul-14	23-Aug-14	16-Aug-14	11-Sep-14	-17d	$0	$59,371
NAB3050	Conc. Retaining walls from A3+828 to A3+858 L= 30 m	15d	0%	15d	20-Jul-14	13-Aug-14	17-Aug-14	02-Sep-14	-9d	$0	$21,365
NAB3060	20 cm Thick Topping Layer	13d	0%	13d	09-Aug-14	23-Aug-14	28-Aug-14	11-Sep-14	-17d	$0	$19,285
NAB3070	Foundation & Civil Works of Street Lighting Poles	10d	0%	10d	16-Aug-14	26-Aug-14	04-Sep-14	15-Sep-14	-6d	$0	$0
NAB3080	20 cm Thick Base Course- First Layer	13d	0%	13d	18-Aug-14	01-Sep-14	07-Sep-14	21-Sep-14	-17d	$0	$30,679
NAB3090	20 cm Thick Base Course- Second Layer	13d	0%	13d	25-Aug-14	08-Sep-14	14-Sep-14	28-Sep-14	-17d	$0	$30,679
NAB3092	7 cm Asphalt Binder Course Including Prime Coat	2d	0%	2d	09-Sep-14	10-Sep-14	29-Sep-14	30-Sep-14	-4d	$0	$95,588
NAB3094	Precast Conc. Curbstone for RHS (Mediane and side curb)	7d	0%	7d	11-Sep-14	18-Sep-14	01-Oct-14	13-Oct-14	-4d	$0	$23,224
NAB3096	Conc. Sidewalk and ramps including base course	10d	0%	10d	17-Sep-14	28-Sep-14	12-Oct-14	22-Oct-14	-4d	$0	$56,864
Main Road St. A3+950 To St. A4+450 RHS Area A		236d		186d	08-Mar-14	13-Oct-14	24-Apr-14 A	02-Nov-14	-11d	$34,350	$338,743
NAB3098	Maintain traffic control and safety plan ,Relocating utilities	141d	5%	141d	08-Mar-14	13-Oct-14	24-Apr-14 A	02-Nov-14	-9d	$0	$0
NAB3099-new	12" Steel pipeline beit iba from st 3+950 To st 4+450 RHS	10d	50%	5d			25-Apr-14 A	05-May-14	163d	$34,350	$68,700
NAB3114	Demo. Exist. Struc. ,Road excavation including (cut/fill) to required subgrade	24d	0%	24d	02-Aug-14	28-Aug-14	21-Aug-14	17-Sep-14	-17d	$0	$33,346
NAB3150	New Conc.Pipe Culvert Dia. 80 cm @ St. A4+240 length L= 12 m	12d	0%	12d	04-Aug-14	17-Aug-14	24-Aug-14	06-Sep-14	2d	$0	$2,970
NAB3160	20 cm Thick Topping Layer	13d	0%	13d	24-Aug-14	07-Sep-14	13-Sep-14	27-Sep-14	-16d	$0	$17,748
NAB3170	Foundation & Civil Works of Street Lighting Poles	10d	0%	10d	30-Aug-14	09-Sep-14	18-Sep-14	29-Sep-14	15d	$0	$0
NAB3180	20 cm Thick Base Course- First Layer	13d	0%	13d	03-Sep-14	17-Sep-14	23-Sep-14	12-Oct-14	-17d	$0	$28,082

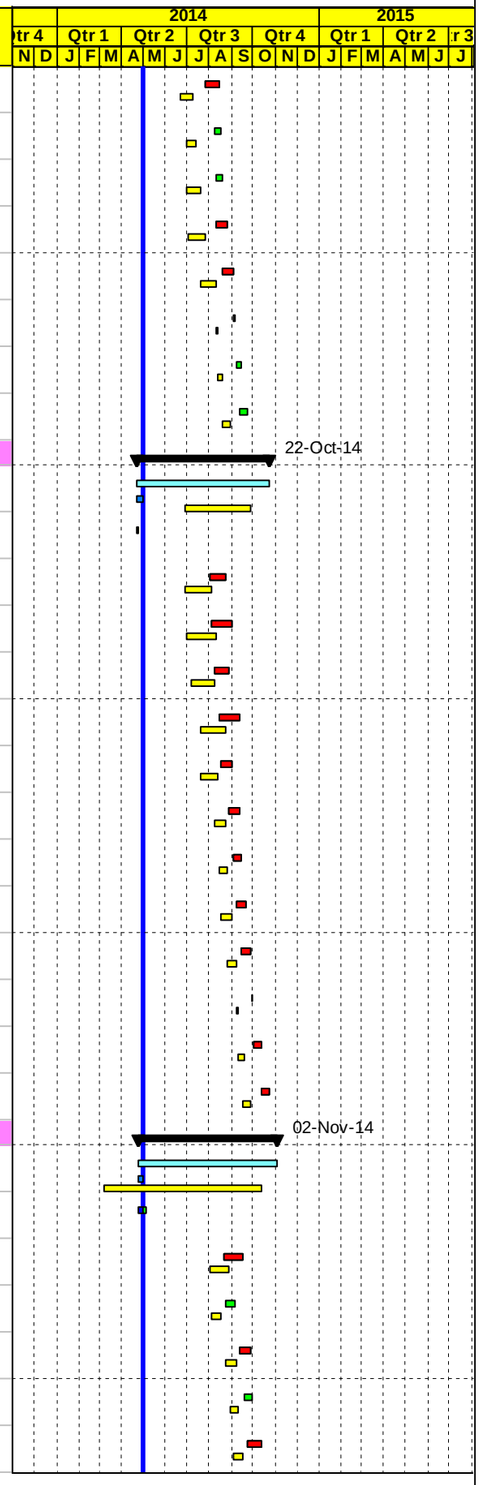

Project Baseline Bar
Level of effort Baseline
Milestone Early Bar
Baseline Milestone
Actual Work
Milestone Actual
Actual Level of Effort
Early Bar
Critical Bar
Level of Effort
Summary

Date	Revision	Checked	Approved
05-May-14			

APCO/ArCon CONSTRUCTION AND SERVICES

Updated Construction Program

April 30, 2014

TO14

Multiple Roads Project North (II)

Activity ID	Activity Name	Original Duration	Activity % Complete	Remaining Duration	BL1 Start	BL1 Finish	Start	Finish	Total Float	Actual Total Cost	Budgeted Total Cost
NAB3190	20 cm Thick Base Course- Second Layer	13d	0%	13d	11-Sep-14	25-Sep-14	01-Oct-14	20-Oct-14	-17d	$0	$28,082
NAB3192	Precast Conc. Curbstone for RHS (Mediane and side curb)	5d	0%	5d	27-Sep-14	01-Oct-14	21-Oct-14	26-Oct-14	-9d	$0	$23,224
NAB3194	7 cm Asphalt Binder Course Including Prime Coat	2d	0%	2d	02-Oct-14	08-Oct-14	27-Oct-14	28-Oct-14	-9d	$0	$86,737
NAB3196	Conc. Sidewalk and ramps including base course	4d	0%	4d	09-Oct-14	13-Oct-14	29-Oct-14	02-Nov-14	-9d	$0	$49,854
Main Road St. A4+450 To St. A4+950 RHS Area A		67d		67d	19-Mar-14	29-Oct-14	14-Sep-14	19-Nov-14	-17d	$0	$308,458
NAB3198	Maintain traffic control and safety plan ,Relocating utilities	53d	0%	53d	19-Mar-14	29-Oct-14	14-Sep-14	19-Nov-14	-17d	$0	$0
NAB3340	Demo. Exist. Struc. ,Road excavation including (cut/fill) to required subgrade	24d	0%	24d	26-Aug-14	22-Sep-14	15-Sep-14	16-Oct-14	-17d	$0	$26,138
NAB3350	Conc. Retaining walls from A4+560 to A4+620 L= 60 m	25d	0%	25d	28-Aug-14	25-Sep-14	17-Sep-14	20-Oct-14	-12d	$0	$47,513
NAB3350-new	12" Steel pipeline beit iba from st 4+450 To st 4+950 RHS	10d	0%	10d			17-Sep-14	26-Sep-14	-12d	$0	$68,700
NAB3360	New Conc.Pipe Culvert Dia. 80 cm @ St. A4+600 length L= 9 m	12d	0%	12d	30-Aug-14	11-Sep-14	18-Sep-14	01-Oct-14	-11d	$0	$2,376
NAB3370	16" UPVC pipes for drainage W. catch basin if needed along this segment	18d	0%	18d	01-Sep-14	21-Sep-14	21-Sep-14	15-Oct-14	-11d	$0	$1,364
NAB3380	Conc. Retaining walls from A4+830 to A4+865 L= 35 m	19d	0%	19d	01-Sep-14	22-Sep-14	21-Sep-14	16-Oct-14	-11d	$0	$25,357
NAB3390	New Conc.Pipe Culvert Dia. 80 cm @ St. A4+840 length L= 9 m	12d	0%	12d	10-Sep-14	23-Sep-14	30-Sep-14	18-Oct-14	-11d	$0	$2,376
NAB3400	20 cm Thick Topping Layer	14d	0%	14d	15-Sep-14	30-Sep-14	09-Oct-14	25-Oct-14	-17d	$0	$13,601
NAB3410	Foundation & Civil Works of Street Lighting Poles	10d	0%	10d	21-Sep-14	01-Oct-14	15-Oct-14	26-Oct-14	6d	$0	$0
NAB3420	20 cm Thick Base Course- First Layer	14d	0%	14d	24-Sep-14	14-Oct-14	19-Oct-14	03-Nov-14	-17d	$0	$20,791
NAB3430	20 cm Thick Base Course- Second Layer	14d	0%	14d	02-Oct-14	22-Oct-14	27-Oct-14	11-Nov-14	-17d	$0	$20,791
NAB3440	Precast Conc. Curbstone for RHS (Mediane)	4d	0%	4d	23-Oct-14	27-Oct-14	12-Nov-14	17-Nov-14	-17d	$0	$23,224
NAB3450	7 cm Asphalt Binder Course Including Prime Coat	2d	0%	2d	28-Oct-14	29-Oct-14	18-Nov-14	19-Nov-14	-17d	$0	$56,227
Main Road St. A4+950 To St. A5+450 RHS Area A		50d		50d	23-Sep-14	16-Nov-14	18-Oct-14	06-Dec-14	-20d	$0	$259,691
NAB3460	Maintain traffic control and safety plan ,Relocating utilities	42d	0%	42d	23-Sep-14	16-Nov-14	18-Oct-14	06-Dec-14	-17d	$0	$0
NAB3470	Demo. Exist. Struc. ,Road excavation including (cut/fill) to required subgrade	21d	0%	21d	23-Sep-14	21-Oct-14	18-Oct-14	10-Nov-14	-17d	$0	$28,654
NAB3480	New Conc.Pipe Culvert Dia. 80 cm @ St. A5+160 length L= 15 m	14d	0%	14d	25-Sep-14	15-Oct-14	20-Oct-14	04-Nov-14	-7d	$0	$3,861
NAB3460-new	12" Steel pipeline beit iba from st 4+950 To st 5+450 RHS	10d	0%	10d			20-Oct-14	29-Oct-14	-17d	$0	$74,084
NAB3490	20 cm Thick Topping Layer	13d	0%	13d	13-Oct-14	27-Oct-14	02-Nov-14	17-Nov-14	-17d	$0	$14,268
NAB3510	20 cm Thick Base Course- First Layer	13d	0%	13d	19-Oct-14	02-Nov-14	08-Nov-14	23-Nov-14	-17d	$0	$22,403
NAB3500	Foundation & Civil Works of Street Lighting Poles	10d	0%	10d	20-Oct-14	30-Oct-14	09-Nov-14	20-Nov-14	-15d	$0	$0
NAB3520	20 cm Thick Base Course- Second Layer	13d	0%	13d	25-Oct-14	08-Nov-14	13-Nov-14	29-Nov-14	-17d	$0	$22,403
NAB3530	Precast Conc. Curbstone for RHS (Mediane)	4d	0%	4d	09-Nov-14	12-Nov-14	30-Nov-14	03-Dec-14	-17d	$0	$23,224
NAB3540	7 cm Asphalt Binder Course Including Prime Coat	2d	0%	2d	13-Nov-14	16-Nov-14	04-Dec-14	06-Dec-14	-17d	$0	$70,795
Phase Two closed (RHS & LHS) from St. A0+000 - A2+020 & Seg. B closed		205d		205d	11-Feb-14	19-Nov-14	17-May-14	02-Feb-15	-62d	$0	$3,438,141
NAB3555	Start Implement traffic control & safety Plan phase two	7d	0%	7d	11-Feb-14	19-Feb-14	17-May-14	24-May-14	-62d	$0	$0

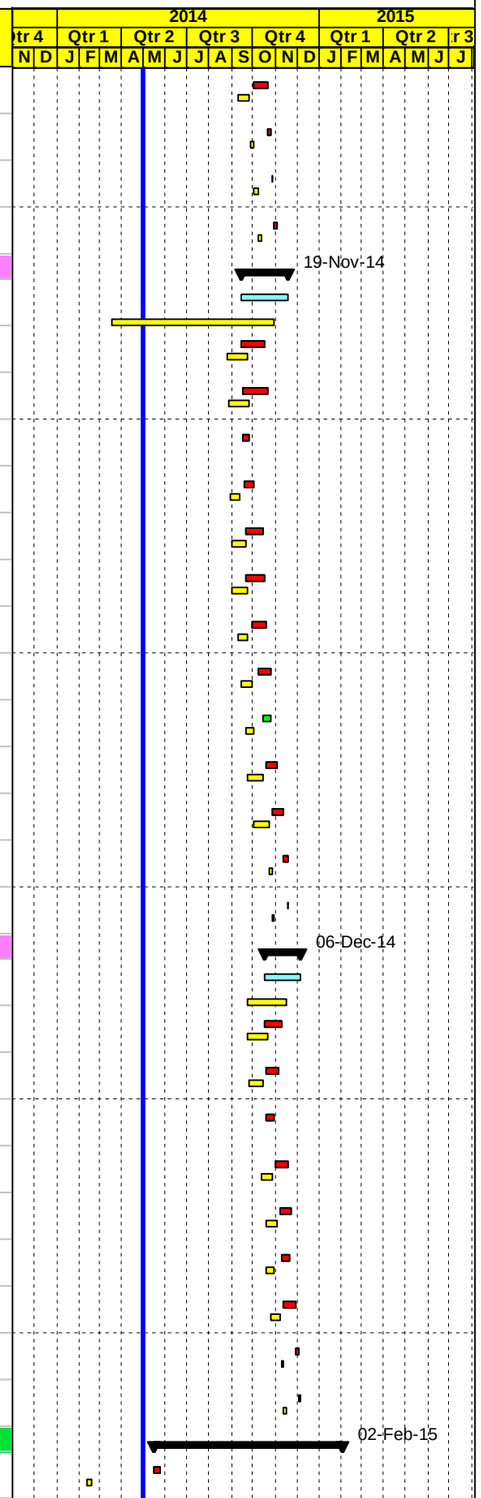

Project Baseline Bar
Level of effort Baseline
Milestone Early Bar
Baseline Milestone
Actual Work
Milestone Actual
Actual Level of Effort
Early Bar
Critical Bar
Level of Effort
Summary

Date	Revision	Checked	Approved
05-May-14			

APCO ArCon CONSTRUCTION AND SERVICES

Updated Construction Program

April 30, 2014

TO14

Multiple Roads Project North (II)

Activity ID	Activity Name	Original Duration	Activity % Complete	Remaining Duration	BL1 Start	BL1 Finish	Start	Finish	Total Float	Actual Total Cost	Budgeted Total Cost
Group #3 Main road	**St. A0+000 To St. A2+020 RHS**	127d		127d	02-Mar-14	16-Aug-14	17-May-14	30-Oct-14	6d	$0	$1,597,765
Main Road	**From St. A0+000 To St. A0+500 RHS Area C**	58d		58d	02-Mar-14	07-May-14	17-May-14	06-Aug-14	63d	$0	$219,688
NAB3560	Maintain traffic control and safety plan ,Relocating utilities	58d	0%	58d	02-Mar-14	07-May-14	17-May-14	06-Aug-14	63d	$0	$0
NAB3570	Demo. Exist. Struc. ,Road excavation including (cut/fill) to required subgrade	20d	0%	20d	02-Mar-14	26-Mar-14	17-May-14	08-Jun-14	-62d	$0	$43,979
NAB3580	New Conc.Pipe Culvert Dia.80 cm @ St. A0+140 length L= 67 m	20d	0%	20d	12-Mar-14	05-Apr-14	31-May-14	22-Jun-14	-42d	$0	$16,632
NAB3590	New Conc.Pipe Culvert Dia. 60 cm @ St. A0+000 length L= 60 m	18d	0%	18d	12-Mar-14	02-Apr-14	31-May-14	19-Jun-14	-23d	$0	$9,840
NAB3600	16" UPVC pipes for drainage W. catch basin if needed along this segment	21d	0%	21d	15-Mar-14	08-Apr-14	02-Jun-14	25-Jun-14	-23d	$0	$8,678
NAB3610	60 cm Conc. Pipes for drainage W. manholes from A0+140 to A0+300 L= 160 m	16d	0%	16d	16-Mar-14	03-Apr-14	03-Jun-14	21-Jun-14	-42d	$0	$37,490
NAB3620	New Conc.Pipe Culvert Dia.80 cm @ St. A0+360 length L= 29 m	16d	0%	16d	22-Mar-14	09-Apr-14	09-Jun-14	26-Jun-14	-42d	$0	$7,128
NAB3630	60 cm Conc. Pipes for drainage W. manholes from A0+360 to A0+460 L= 100 m	12d	0%	12d	27-Mar-14	10-Apr-14	15-Jun-14	29-Jun-14	-42d	$0	$27,650
NAB3640	20 cm thick topping layer From A0+130 to A0+500	12d	0%	12d	30-Mar-14	13-Apr-14	17-Jun-14	01-Jul-14	-42d	$0	$14,036
NAB3650	Foundation & Civil Works of Street Lighting Poles	10d	0%	10d	05-Apr-14	16-Apr-14	23-Jun-14	07-Jul-14	-19d	$0	$0
NAB3660	Reshape to Match with exist. Earth channel from A0+430 TO A0+500	7d	0%	7d	05-Apr-14	13-Apr-14	23-Jun-14	01-Jul-14	-42d	$0	$0
NAB3670	20 cm thick base course - first layer From A0+130 to A0+500	12d	0%	12d	07-Apr-14	22-Apr-14	25-Jun-14	14-Jul-14	-42d	$0	$22,339
NAB3680	20 cm thick base course - second layer From A0+130 to A0+500	12d	0%	12d	15-Apr-14	30-Apr-14	05-Jul-14	27-Jul-14	-42d	$0	$21,800
NAB3690	Precast Conc. Curbstone for RHS (Mediane)	5d	0%	5d	30-Apr-14	07-May-14	02-Aug-14	06-Aug-14	63d	$0	$10,116
Main Road St.	**A0+500 To St. A1+000 RHS Area C**	73d		73d	26-Mar-14	22-Jun-14	09-Jun-14	16-Sep-14	33d	$0	$457,207
NAB3700	Maintain traffic control and safety plan ,Relocating utilities	73d	0%	73d	26-Mar-14	22-Jun-14	09-Jun-14	16-Sep-14	33d	$0	$0
NAB3710	Demo. Exist. Struc. ,Road excavation including (cut/fill) to required subgrade	20d	0%	20d	26-Mar-14	19-Apr-14	09-Jun-14	03-Jul-14	-62d	$0	$43,053
NAB3750	Retaining walls with step barrier & channel from A0+500 to A0+620 L= 120 m	26d	0%	26d	27-Mar-14	28-Apr-14	10-Jun-14	16-Jul-14	-62d	$0	$74,881
NAB3730	16" UPVC pipes for drainage W. catch basin if needed along this segment	15d	0%	15d	27-Mar-14	14-Apr-14	10-Jun-14	26-Jun-14	-24d	$0	$12,648
NAB3720	New box culvert (2*2.5) @ St. A0+510 RHS length L= 11 m	18d	0%	18d	27-Mar-14	17-Apr-14	12-Jun-14	05-Jul-14	-36d	$0	$23,441
NAB3740	New Conc.Pipe Culvert Dia.80 cm @ St. A0+580 length L= 11.5 m	15d	0%	15d	31-Mar-14	17-Apr-14	18-Jun-14	08-Jul-14	-39d	$0	$2,970
NAB3760	60 cm Conc. Pipes for drainage W. manholes from A0+580 to A0+740 L= 160 m	16d	0%	16d	02-Apr-14	22-Apr-14	21-Jun-14	14-Jul-14	-39d	$0	$37,490
NAB3790	Retaining walls with step barrier & channel from A0+750 to A0+830 L= 80 m	18d	0%	18d	08-Apr-14	30-Apr-14	22-Jun-14	20-Jul-14	-62d	$0	$47,167
NAB3770	New box culvert (2*2.5) @ St. A0+595 RHS length L= 7 m	15d	0%	15d	05-Apr-14	23-Apr-14	23-Jun-14	16-Jul-14	-39d	$0	$18,876
NAB3780	New Conc.Pipe Culvert Dia.80 cm @ St. A0+700 length L= 14 m	17d	0%	17d	07-Apr-14	28-Apr-14	25-Jun-14	23-Jul-14	-39d	$0	$3,564
NAB3800	New box culvert (2*2.5) @ St. A0+915 RHS length L= 6 m	14d	0%	14d	10-Apr-14	28-Apr-14	29-Jun-14	23-Jul-14	-39d	$0	$15,191
NAB3805	Retaining walls with step barrier & channel from A0+830 to A0+910 L= 80 m	18d	0%	18d	21-Apr-14	13-May-14	05-Jul-14	07-Aug-14	-62d	$0	$47,167
NAB3810	Retaining walls with step barrier & channel from A0+916 to A1+000 L= 84 m	19d	0%	19d	04-May-14	26-May-14	23-Jul-14	20-Aug-14	-62d	$0	$46,886
NAB3820	20 cm Thick Topping Layer	13d	0%	13d	15-May-14	31-May-14	11-Aug-14	25-Aug-14	-62d	$0	$16,907
NAB3830	Foundation & Civil Works of Street Lighting Poles	10d	0%	10d	22-May-14	03-Jun-14	18-Aug-14	28-Aug-14	-44d	$0	$0

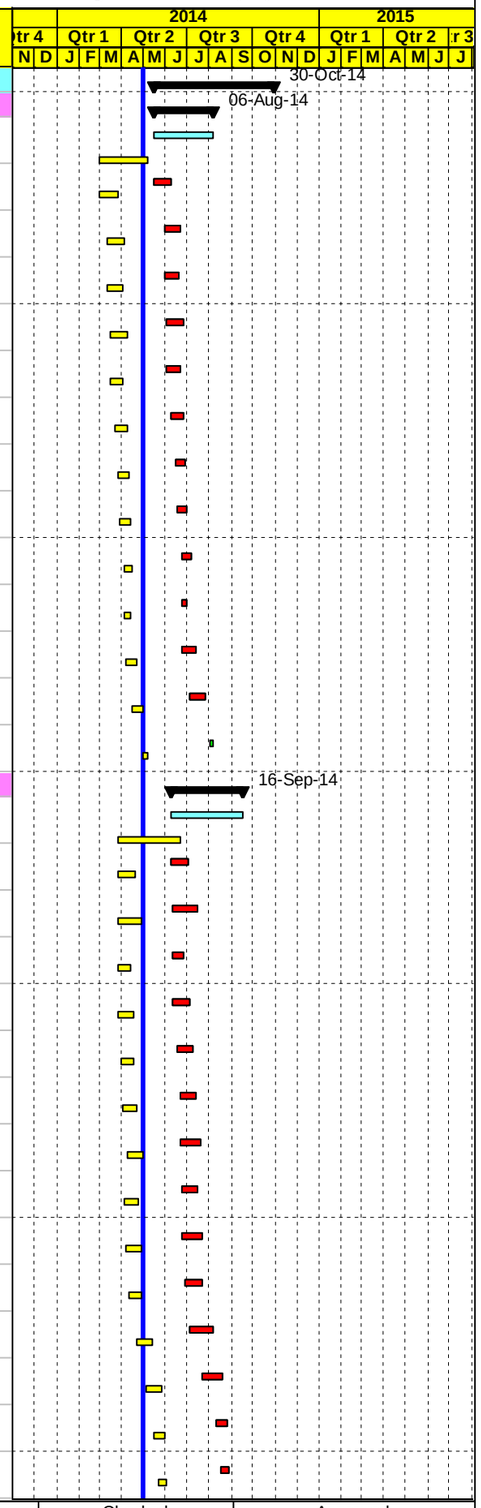

Project Baseline Bar
Level of effort Baseline
Milestone Early Bar
Baseline Milestone
Actual Work
Milestone Actual
Actual Level of Effort
Early Bar
Critical Bar
Level of Effort
Summary

Date	Revision	Checked	Approved
05-May-14			

APCO/ArCon CONSTRUCTION AND SERVICES

Updated Construction Program

April 30, 2014

TO14

Multiple Roads Project North (II)

Activity ID	Activity Name	Original Duration	Activity % Complete	Remaining Duration	BL1 Start	BL1 Finish	Start	Finish	Total Float	Actual Total Cost	Budgeted Total Cost
NAB3840	20 cm Thick Base Course- First Layer	13d	0%	13d	25-May-14	09-Jun-14	20-Aug-14	03-Sep-14	-62d	$0	$26,911
NAB3850	20 cm Thick Base Course- Second Layer	13d	0%	13d	01-Jun-14	16-Jun-14	27-Aug-14	10-Sep-14	-62d	$0	$26,911
NAB3860	Precast Conc. Curbstone for RHS (Mediane)	5d	0%	5d	16-Jun-14	22-Jun-14	11-Sep-14	16-Sep-14	33d	$0	$13,146
Asphalt Binder from A0+130 to A1+000 RHS		3d		3d	22-Jun-14	25-Jun-14	17-Sep-14	20-Sep-14	33d	$0	$149,929
NAB3870	7 cm Asphalt Binder Course Including Prime Coat	3d	0%	3d	22-Jun-14	25-Jun-14	17-Sep-14	20-Sep-14	33d	$0	$149,929
Main Road St. A1+000 To St. A1+500 RHS Area C		72d		72d	19-Apr-14	22-Jul-14	03-Jul-14	13-Oct-14	19d	$0	$449,024
NAB3880	Maintain traffic control and safety plan ,Relocating utilities	72d	0%	72d	19-Apr-14	22-Jul-14	03-Jul-14	13-Oct-14	19d	$0	$0
NAB3890	Demo. Exist. Struc. ,Road excavation including (cut/fill) to required subgrade	20d	0%	20d	21-Apr-14	15-May-14	05-Jul-14	10-Aug-14	-62d	$0	$43,979
NAB3900	Retaining walls with step barrier & channel from A`1+000 to A1+110 L= 110 m	21d	0%	21d	24-Apr-14	20-May-14	19-Jul-14	19-Aug-14	-58d	$0	$65,861
NAB3910	New Conc.Pipe Culvert Dia.80 cm @ St. A1+100 length L= 14 m	17d	0%	17d	28-Apr-14	19-May-14	23-Jul-14	18-Aug-14	-58d	$0	$3,564
NAB3920	New box culvert (2*2.5) @ St. A1+095 RHS length L= 15.5 m	20d	0%	20d	03-May-14	26-May-14	03-Aug-14	25-Aug-14	-58d	$0	$35,849
NAB3930	60 cm Conc. Pipes for drainage W. manholes from A1+100 to A1+260 L= 160 m	17d	0%	17d	05-May-14	25-May-14	05-Aug-14	24-Aug-14	-58d	$0	$41,936
NAB3940	New Conc.Pipe Culvert Dia.80 cm @ St. A1+300 length L= 84 m	22d	0%	22d	07-May-14	02-Jun-14	07-Aug-14	01-Sep-14	-58d	$0	$20,790
NAB3950	60 cm Conc. Pipes for drainage W. manholes from A1+300 to A1+500 L= 200 m	22d	0%	22d	10-May-14	04-Jun-14	10-Aug-14	03-Sep-14	-58d	$0	$50,000
NAB3960	20 cm Thick Topping Layer	13d	0%	13d	31-May-14	15-Jun-14	26-Aug-14	09-Sep-14	-62d	$0	$20,300
NAB3970	20 cm Thick Base Course- First Layer	13d	0%	13d	08-Jun-14	23-Jun-14	03-Sep-14	17-Sep-14	-62d	$0	$32,296
NAB3990	20 cm Thick Base Course- Second Layer	13d	0%	13d	15-Jun-14	30-Jun-14	10-Sep-14	24-Sep-14	-62d	$0	$31,487
NAB3980	Foundation & Civil Works of Street Lighting Poles	10d	0%	10d	15-Jun-14	26-Jun-14	10-Sep-14	21-Sep-14	-54d	$0	$0
NAB4000	Precast Conc. Curbstone for RHS (Mediane and side curb)	5d	0%	5d	30-Jun-14	09-Jul-14	25-Sep-14	30-Sep-14	19d	$0	$13,146
NAB4010	Conc. Sidewalk and ramps including base course	7d	0%	7d	06-Jul-14	19-Jul-14	29-Sep-14	11-Oct-14	19d	$0	$3,612
NAB4020	7 cm Asphalt Binder Course Including Prime Coat	2d	0%	2d	19-Jul-14	22-Jul-14	12-Oct-14	13-Oct-14	19d	$0	$86,204
Main Road St. A1+500 To St. A2+020 RHS Area B		66d		66d	15-May-14	16-Aug-14	11-Aug-14	30-Oct-14	6d	$0	$321,916
NAB4030	Maintain traffic control and safety plan ,Relocating utilities	66d	0%	66d	15-May-14	16-Aug-14	11-Aug-14	30-Oct-14	6d	$0	$0
NAB4040	Demo. Exist. Struc. ,Road excavation including (cut/fill) to required subgrade	20d	0%	20d	15-May-14	08-Jun-14	11-Aug-14	02-Sep-14	-62d	$0	$38,029
NAB4050	60 cm Conc. Pipes for drainage W. manholes from A1+500 to A1+620 L= 120 m	14d	0%	14d	17-May-14	02-Jun-14	12-Aug-14	27-Aug-14	-44d	$0	$19,680
NAB4060	New Conc.Pipe Culvert Dia.80 cm @ St. A1+690 length L= 46 m	18d	0%	18d	18-May-14	08-Jun-14	13-Aug-14	02-Sep-14	-49d	$0	$11,286
NAB4070	60 cm Conc. Pipes for drainage W. manholes from A1+690 to A2+020 L= 330 m	29d	0%	29d	20-May-14	23-Jun-14	16-Aug-14	17-Sep-14	-54d	$0	$54,120
NAB4080	16" UPVC pipes for drainage W. catch basin if needed along this segment	15d	0%	15d	27-May-14	14-Jun-14	23-Aug-14	08-Sep-14	-38d	$0	$3,100
NAB4090	12" Steel pipeline deir sharaf @ A1+960 TO Nablus connection RHS	5d	0%	5d	29-May-14	04-Jun-14	25-Aug-14	30-Aug-14	-38d	$0	$8,820
NAB4100	20 cm Thick Topping Layer	13d	0%	13d	15-Jun-14	30-Jun-14	10-Sep-14	24-Sep-14	-60d	$0	$19,445
NAB4120	20 cm Thick Base Course- First Layer	13d	0%	13d	25-Jun-14	17-Jul-14	21-Sep-14	09-Oct-14	-62d	$0	$30,679
NAB4110	Foundation & Civil Works of Street Lighting Poles	10d	0%	10d	26-Jun-14	13-Jul-14	22-Sep-14	02-Oct-14	-54d	$0	$0

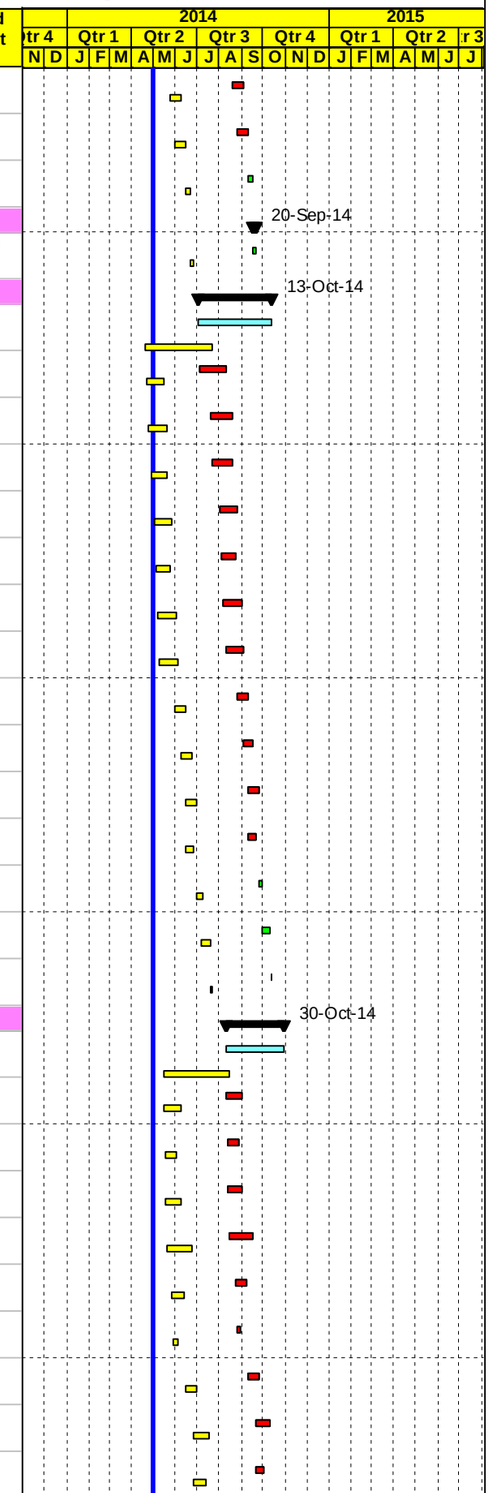

Project Baseline Bar
Level of effort Baseline
Milestone Early Bar
Baseline Milestone
Actual Work
Milestone Actual
Actual Level of Effort
Early Bar
Critical Bar
Level of Effort
Summary

Date	Revision	Checked	Approved
05-May-14			

APCO/ArCon CONSTRUCTION AND SERVICES

Updated Construction Program

April 30, 2014

TO14

Multiple Roads Project North (II)

Activity ID	Activity Name	Original Duration	Activity % Complete	Remaining Duration	BL1 Start	BL1 Finish	Start	Finish	Total Float	Actual Total Cost	Budgeted Total Cost
NAB4130	20 cm Thick Base Course- Second Layer	13d	0%	13d	05-Jul-14	02-Aug-14	28-Sep-14	16-Oct-14	-62d	$0	$30,679
NAB4140	Precast Conc. Curbstone for RHS (Mediane and side curb)	5d	0%	5d	02-Aug-14	07-Aug-14	18-Oct-14	22-Oct-14	6d	$0	$16,116
NAB4150	Conc. Sidewalk and ramps including base course	7d	0%	7d	05-Aug-14	13-Aug-14	21-Oct-14	28-Oct-14	6d	$0	$9,370
NAB4160	7 cm Asphalt Binder Course Including Prime Coat	2d	0%	2d	13-Aug-14	16-Aug-14	29-Oct-14	30-Oct-14	6d	$0	$80,593
Group #3 Seg. B from sta.B0+000 to B0+399 Total Close (Area B)		**54d**		**54d**	**08-Jun-14**	**25-Aug-14**	**03-Sep-14**	**09-Nov-14**	**0d**	**$0**	**$340,707**
NAB4170	Maintain traffic control and safety plan ,Relocating utilities	54d	0%	54d	08-Jun-14	25-Aug-14	03-Sep-14	09-Nov-14	0d	$0	$0
NAB4180	Demo. Exist. Struc. ,Road excavation including (cut/fill) to required subgrade	15d	0%	15d	09-Jun-14	26-Jun-14	04-Sep-14	21-Sep-14	-62d	$0	$43,214
NAB4190	New box culvert 3 (2*1.5) @ St. B0+094 length L= 14 m	21d	0%	21d	11-Jun-14	09-Jul-14	07-Sep-14	30-Sep-14	-54d	$0	$37,151
NAB4200	Conc. Retaining walls from B0+230 to B0+340 LHS L= 110 m	26d	0%	26d	14-Jun-14	22-Jul-14	09-Sep-14	13-Oct-14	-54d	$0	$39,649
NAB4210	12" Steel pipeline deir sharaf @B0+000 TO Beit Eba connection L= 370 m	10d	0%	10d	17-Jun-14	29-Jun-14	13-Sep-14	23-Sep-14	-62d	$0	$80,850
NAB4220	Construct 80 ARV chamber @ B0+100	12d	0%	12d	22-Jun-14	09-Jul-14	17-Sep-14	30-Sep-14	-62d	$0	$0
NAB4230	Construct 80 ARV chamber @ B0+365	12d	0%	12d	28-Jun-14	19-Jul-14	23-Sep-14	11-Oct-14	-62d	$0	$0
NAB4240	Nablus connection chamber st B 0+035 (RHS)	12d	0%	12d	02-Jul-14	24-Jul-14	27-Sep-14	14-Oct-14	-62d	$0	$0
NAB4250	Qusin flow monitoring chamber st B 0+190 (RHS	12d	0%	12d	08-Jul-14	03-Aug-14	30-Sep-14	18-Oct-14	-62d	$0	$0
NAB4260	Beit Eba connection chamber st B 0+340 (LHS)	12d	0%	12d	15-Jul-14	07-Aug-14	09-Oct-14	22-Oct-14	-62d	$0	$0
NAB4270	20 cm Thick Base Course- First Layer	10d	0%	10d	19-Jul-14	07-Aug-14	12-Oct-14	22-Oct-14	-62d	$0	$30,498
NAB4280	20 cm Thick Base Course- Second Layer	10d	0%	10d	05-Aug-14	17-Aug-14	21-Oct-14	01-Nov-14	-62d	$0	$28,347
NAB4290	Precast Conc. Curbstone for RHS (Mediane)	3d	0%	3d	17-Aug-14	20-Aug-14	02-Nov-14	04-Nov-14	0d	$0	$0
NAB4300	Conc. Sidewalk and ramps including base course	3d	0%	3d	19-Aug-14	23-Aug-14	04-Nov-14	06-Nov-14	0d	$0	$160
NAB4310	5 cm Asphalt Binder Course Including Prime Coat	2d	0%	2d	23-Aug-14	25-Aug-14	08-Nov-14	09-Nov-14	0d	$0	$80,838
Group #3 Main Road St. A0+000 To St. A2+020 LHS Area C		**110d**		**110d**	**24-Jun-14**	**19-Nov-14**	**20-Sep-14**	**02-Feb-15**	**-62d**	**$0**	**$1,499,670**
Main Road From St. A0+000 To St. A0+450 LHS Area C		**62d**		**62d**	**24-Jun-14**	**20-Sep-14**	**20-Sep-14**	**06-Dec-14**	**-20d**	**$0**	**$293,050**
NAB4320	Maintain traffic control and safety plan ,Relocating utilities	62d	0%	62d	24-Jun-14	20-Sep-14	20-Sep-14	06-Dec-14	-20d	$0	$0
NAB4330	Demo. Exist. Struc. ,Road excavation including (cut/fill) to required subgrade	20d	0%	20d	25-Jun-14	03-Aug-14	21-Sep-14	18-Oct-14	-62d	$0	$44,294
NAB4340	12" Steel pipeline deir sharaf project to A0+450 L = 470 m	11d	0%	11d	28-Jun-14	17-Jul-14	23-Sep-14	09-Oct-14	-50d	$0	$102,690
NAB4350	Construct SHAVI SHAMRON monitoring chamber	16d	0%	16d	30-Jun-14	03-Aug-14	25-Sep-14	18-Oct-14	-50d	$0	$0
NAB4360	Construct 250 Wash out chamber @ A0+070	12d	0%	12d	05-Jul-14	27-Jul-14	28-Sep-14	15-Oct-14	-48d	$0	$0
NAB4370	16" UPVC pipes for drainage W. catch basin if needed along this segment	15d	0%	15d	06-Jul-14	05-Aug-14	29-Sep-14	20-Oct-14	-56d	$0	$18,278
NAB4380	10" Sewer line from St. 0+290 to 0+450 LHS L=160 M	15d	0%	15d	15-Jul-14	11-Aug-14	09-Oct-14	26-Oct-14	-57d	$0	$12,441
NAB4390	20 cm thick topping layer From A0+130 to A0+450	11d	0%	11d	23-Jul-14	11-Aug-14	14-Oct-14	26-Oct-14	-57d	$0	$9,135
NAB4400	20 cm thick base course - first layer From A0+130 to A0+450	11d	0%	11d	12-Aug-14	25-Aug-14	28-Oct-14	09-Nov-14	-62d	$0	$14,533
NAB4410	20 cm thick base course - second layer From A0+130 to A0+450	11d	0%	11d	21-Aug-14	03-Sep-14	06-Nov-14	19-Nov-14	-62d	$0	$14,533

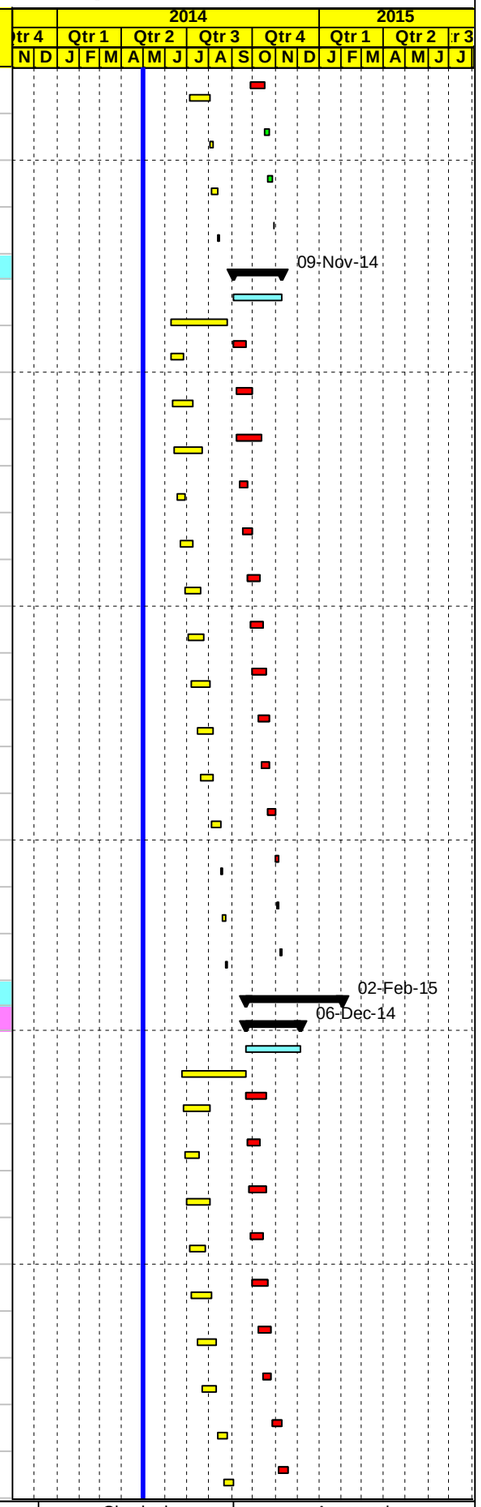

Project Baseline Bar | Baseline Milestone | Actual Level of Effort | Level of Effort
Level of effort Baseline | Actual Work | Early Bar | Summary
Milestone Early Bar | Milestone Actual | Critical Bar

Date	Revision	Checked	Approved
05-May-14			

APCO/ArCon CONSTRUCTION AND SERVICES

Updated Construction Program

April 30, 2014

TO14

Multiple Roads Project North (II)

Activity ID	Activity Name	Original Duration	Activity % Complete	Remaining Duration	BL1 Start	BL1 Finish	Start	Finish	Total Float	Actual Total Cost	Budgeted Total Cost
NAB4420	Precast Conc. Curbstone for LHS (Mediane and side curb)	6d	0%	6d	03-Sep-14	10-Sep-14	20-Nov-14	26-Nov-14	-20d	$0	$13,088
NAB4430	Conc. Sidewalk and ramps including base course	9d	0%	9d	07-Sep-14	17-Sep-14	24-Nov-14	03-Dec-14	-20d	$0	$20,956
NAB4440	7 cm Asphalt Binder Course Including Prime Coat	2d	0%	2d	17-Sep-14	20-Sep-14	04-Dec-14	06-Dec-14	-20d	$0	$43,102
Main Road St. A0+450 To St. A0+950 LHS Area C		62d		62d	21-Jul-14	13-Oct-14	13-Oct-14	24-Dec-14	-34d	$0	$355,736
NAB4450	Maintain traffic control and safety plan ,Relocating utilities	62d	0%	62d	21-Jul-14	13-Oct-14	13-Oct-14	24-Dec-14	-34d	$0	$0
NAB4460	Demo. Exist. Struc. ,Road excavation including (cut/fill) to required subgrade	20d	0%	20d	21-Jul-14	20-Aug-14	13-Oct-14	04-Nov-14	-62d	$0	$38,726
NAB4470	10" Sewer line from St. 0+450 to 0+520 LHS L=70 M	3d	0%	3d	27-Jul-14	04-Aug-14	16-Oct-14	19-Oct-14	-34d	$0	$5,434
NAB4480	12" Steel pipeline deir sharaf project L = 500 m	11d	0%	11d	02-Aug-14	14-Aug-14	18-Oct-14	29-Oct-14	-55d	$0	$109,200
NAB4490	16" UPVC pipes for drainage W. catch basin if needed along this segment	15d	0%	15d	04-Aug-14	21-Aug-14	20-Oct-14	05-Nov-14	-49d	$0	$24,814
NAB4500	Construct 80 ARV chamber @ A0+810	12d	0%	12d	07-Aug-14	21-Aug-14	23-Oct-14	05-Nov-14	-55d	$0	$0
NAB4510	Construct 200 Wash out chamber @ A0+820	12d	0%	12d	14-Aug-14	28-Aug-14	30-Oct-14	12-Nov-14	-55d	$0	$0
NAB4520	20 cm Thick Topping Layer	13d	0%	13d	14-Aug-14	30-Aug-14	30-Oct-14	13-Nov-14	-56d	$0	$14,370
NAB4530	20 cm Thick Base Course- First Layer	13d	0%	13d	30-Aug-14	14-Sep-14	16-Nov-14	30-Nov-14	-62d	$0	$22,609
NAB4540	20 cm Thick Base Course- Second Layer	13d	0%	13d	07-Sep-14	22-Sep-14	24-Nov-14	08-Dec-14	-62d	$0	$22,609
NAB4550	Precast Conc. Curbstone for LHS (Mediane and side curb)	6d	0%	6d	22-Sep-14	29-Sep-14	09-Dec-14	15-Dec-14	-34d	$0	$20,156
NAB4560	Conc. Sidewalk and ramps including base course	9d	0%	9d	25-Sep-14	11-Oct-14	13-Dec-14	22-Dec-14	-34d	$0	$30,352
NAB4570	7 cm Asphalt Binder Course Including Prime Coat	2d	0%	2d	11-Oct-14	13-Oct-14	23-Dec-14	24-Dec-14	-34d	$0	$67,466
Main Road St. A0+950 To St. A1+450 LHS Area C		57d		57d	20-Aug-14	30-Oct-14	05-Nov-14	13-Jan-15	-47d	$0	$370,328
NAB4580	Maintain traffic control and safety plan ,Relocating utilities	57d	0%	57d	20-Aug-14	30-Oct-14	05-Nov-14	13-Jan-15	-47d	$0	$0
NAB4590	Demo. Exist. Struc. ,Road excavation including (cut/fill) to required subgrade	20d	0%	20d	20-Aug-14	13-Sep-14	05-Nov-14	29-Nov-14	-62d	$0	$42,509
NAB4600	12" Steel pipeline deir sharaf project L = 500 m	11d	0%	11d	23-Aug-14	04-Sep-14	08-Nov-14	20-Nov-14	-52d	$0	$109,200
NAB4610	16" UPVC pipes for drainage W. catch basin if needed along this segment	15d	0%	15d	27-Aug-14	14-Sep-14	12-Nov-14	30-Nov-14	-53d	$0	$29,278
NAB4620	20 cm Thick Topping Layer	13d	0%	13d	04-Sep-14	20-Sep-14	22-Nov-14	06-Dec-14	-61d	$0	$15,225
NAB4630	20 cm Thick Base Course- First Layer	13d	0%	13d	16-Sep-14	01-Oct-14	03-Dec-14	17-Dec-14	-62d	$0	$24,221
NAB4640	20 cm Thick Base Course- Second Layer	13d	0%	13d	24-Sep-14	14-Oct-14	11-Dec-14	27-Dec-14	-62d	$0	$24,221
NAB4650	Precast Conc. Curbstone for LHS (Mediane and side curb)	6d	0%	6d	14-Oct-14	21-Oct-14	28-Dec-14	04-Jan-15	-47d	$0	$20,156
NAB4660	Conc. Sidewalk and ramps including base course	9d	0%	9d	18-Oct-14	28-Oct-14	31-Dec-14	11-Jan-15	-47d	$0	$32,992
NAB4670	7 cm Asphalt Binder Course Including Prime Coat	2d	0%	2d	28-Oct-14	30-Oct-14	12-Jan-15	13-Jan-15	-47d	$0	$72,527
Main Road St. A1+450 To St. A2+020 LHS Area B		54d		54d	13-Sep-14	19-Nov-14	30-Nov-14	02-Feb-15	-62d	$0	$480,556
NAB4780	Maintain traffic control and safety plan ,Relocating utilities	54d	0%	54d	13-Sep-14	19-Nov-14	30-Nov-14	02-Feb-15	-62d	$0	$0
NAB4790	Demo. Exist. Struc. ,Road excavation including (cut/fill) to required subgrade	20d	0%	20d	13-Sep-14	11-Oct-14	30-Nov-14	22-Dec-14	-62d	$0	$39,704
NAB4800	12" Steel pipeline deir sharaf project L = 570 m	12d	0%	12d	15-Sep-14	29-Sep-14	02-Dec-14	15-Dec-14	-51d	$0	$124,740

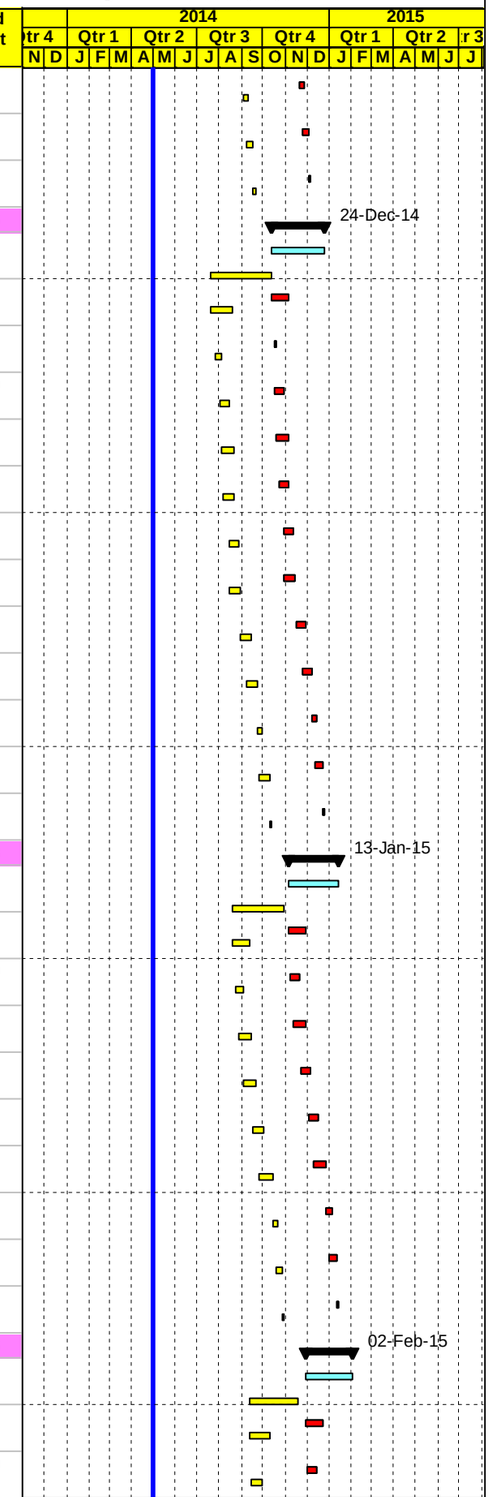

Project Baseline Bar | Baseline Milestone | Actual Level of Effort | Level of Effort
Level of effort Baseline | Actual Work | Early Bar | Summary
Milestone Early Bar | Milestone Actual | Critical Bar

Date	Revision	Checked	Approved
05-May-14			

APCO ArCon CONSTRUCTION AND SERVICES

Updated Construction Program

April 30, 2014

TO14

Multiple Roads Project North (II)

Activity ID	Activity Name	Original Duration	Activity % Complete	Remaining Duration	BL1 Start	BL1 Finish	Start	Finish	Total Float	Actual Total Cost	Budgeted Total Cost
NAB4810	12" Sewer line from St. A1+930 to St. A2+020 L=90 M	3d	0%	3d	21-Sep-14	24-Sep-14	08-Dec-14	10-Dec-14	-46d	$0	$7,774
NAB4820	3" Water pipeline from St. A 1+900 to A 2+020 (LHS) =120 M	6d	0%	6d	23-Sep-14	30-Sep-14	10-Dec-14	16-Dec-14	-51d	$0	$7,320
NAB4830	16" UPVC pipes for drainage W. catch basin if needed along this segment	12d	0%	12d	25-Sep-14	14-Oct-14	13-Dec-14	27-Dec-14	-59d	$0	$42,156
NAB4840	20 cm Thick Topping Layer	13d	0%	13d	28-Sep-14	18-Oct-14	15-Dec-14	30-Dec-14	-62d	$0	$21,982
NAB4850	20 cm Thick Base Course- First Layer	13d	0%	13d	11-Oct-14	26-Oct-14	23-Dec-14	08-Jan-15	-62d	$0	$35,001
NAB4860	20 cm Thick Base Course- Second Layer	13d	0%	13d	20-Oct-14	03-Nov-14	03-Jan-15	18-Jan-15	-62d	$0	$35,001
NAB4870	Precast Conc. Curbstone for LHS (Mediane and side curb)	6d	0%	6d	04-Nov-14	10-Nov-14	18-Jan-15	25-Jan-15	-62d	$0	$23,166
NAB4873	Conc. Sidewalk and ramps including base course	8d	0%	8d	08-Nov-14	17-Nov-14	21-Jan-15	31-Jan-15	-62d	$0	$35,001
NAB4875	7 cm Asphalt Binder Course Including Prime Coat	2d	0%	2d	18-Nov-14	19-Nov-14	31-Jan-15	02-Feb-15	-62d	$0	$108,713
Temporary Detours		**64d**		**6d**	**16-Aug-14**	**02-Nov-14**	**12-Apr-14 A**	**06-Nov-14**	**14d**	**$85,740**	**$120,200**
NAB4915	Milling for detours Sara	3d	100%	0d	30-Oct-14	02-Nov-14	12-Apr-14 A	12-Apr-14 A		$8,000	$8,000
NAB4879	5 cm thick Wearing Course Including Prime Coat for temporary detours (Sara & Beit Iba)	2d	100%	0d	23-Aug-14	25-Aug-14	12-Apr-14 A	15-Apr-14 A		$77,740	$78,000
NAB4877	Excavation & Base-course for Paved Temporary Detours	6d	0%	6d	16-Aug-14	23-Aug-14	01-Nov-14	06-Nov-14	14d	$0	$34,200
Miscellaneous activities - If any as location is not determined yet		**58d**		**58d**	**08-Jun-14**	**30-Aug-14**	**03-Sep-14**	**13-Nov-14**	**8d**	**$0**	**$248,638**
NAB4888	Road Crossings 6" dia. Pipe	21d	0%	21d	08-Jun-14	03-Jul-14	03-Sep-14	27-Sep-14	45d	$0	$22,000
NAB4890	UPVC pipes For 6" dia Pipe	21d	0%	21d	12-Jun-14	12-Jul-14	08-Sep-14	01-Oct-14	41d	$0	$35,750
NAB4892	UPVC pipes For 8" dia Pipe	21d	0%	21d	16-Jun-14	17-Jul-14	11-Sep-14	09-Oct-14	38d	$0	$34,188
NAB4896	Sewage Manholes 1000 mm dia.	21d	0%	21d	18-Jun-14	21-Jul-14	14-Sep-14	12-Oct-14	36d	$0	$52,500
NAB4899	Adjustment manhole heavy duty (25 Ton)	21d	0%	21d	22-Jun-14	27-Jul-14	17-Sep-14	15-Oct-14	33d	$0	$12,000
NAB4894	3" Steel Water pipeline	21d	0%	21d	25-Jun-14	04-Aug-14	21-Sep-14	19-Oct-14	30d	$0	$73,200
NAB4898	Edge beam	21d	0%	21d	05-Aug-14	30-Aug-14	21-Oct-14	13-Nov-14	8d	$0	$19,000
Canceled Activities		**23d**		**23d**	**25-Feb-14**	**24-Mar-14**	**03-May-14**	**28-May-14**	**115d**	**$0**	**$9,150**
NAB1760	Reconstruct stone wall from (A2+135 to A2+190)&(A2+395 to A2+500) L=160 m	23d	0%	23d	25-Feb-14	24-Mar-14	03-May-14	28-May-14	115d	$0	$9,150
Asphalt and Miscellaneous Works		**101d**		**101d**	**30-Oct-14**	**24-Nov-14**	**30-Oct-14**	**07-Feb-15**	**-75d**	**$0**	**$2,632,731**
NAB5000-new	Connecting with Existing lines at two points	10d	0%	10d			30-Oct-14	08-Nov-14	-10d	$0	$12,500
NAB4900	7 cm & 5 cm Asphalt Wearing Course Including Tack Coat	21d	0%	21d	30-Oct-14	24-Nov-14	13-Jan-15	07-Feb-15	-62d	$0	$1,959,621
NAB4910	Install Street Lighting Poles	18d	0%	18d	01-Nov-14	22-Nov-14	13-Jan-15	03-Feb-15	-59d	$0	$346,500
NAB4920	Guardrail and hand rail	15d	0%	15d	01-Nov-14	18-Nov-14	14-Jan-15	01-Feb-15	-62d	$0	$67,500
NAB4930	Agricultural Soil and Landscaping Work	7d	0%	7d	01-Nov-14	08-Nov-14	14-Jan-15	22-Jan-15	-62d	$0	$139,000
NAB4940	Traffic signs	14d	0%	14d	02-Nov-14	18-Nov-14	15-Jan-15	01-Feb-15	-57d	$0	$43,310
NAB4950	Cat eyes and road marking	18d	0%	18d	03-Nov-14	24-Nov-14	17-Jan-15	07-Feb-15	-62d	$0	$48,300
NAB4955	Grouted rip rap	15d	0%	15d	03-Nov-14	20-Nov-14	17-Jan-15	03-Feb-15	-59d	$0	$16,000

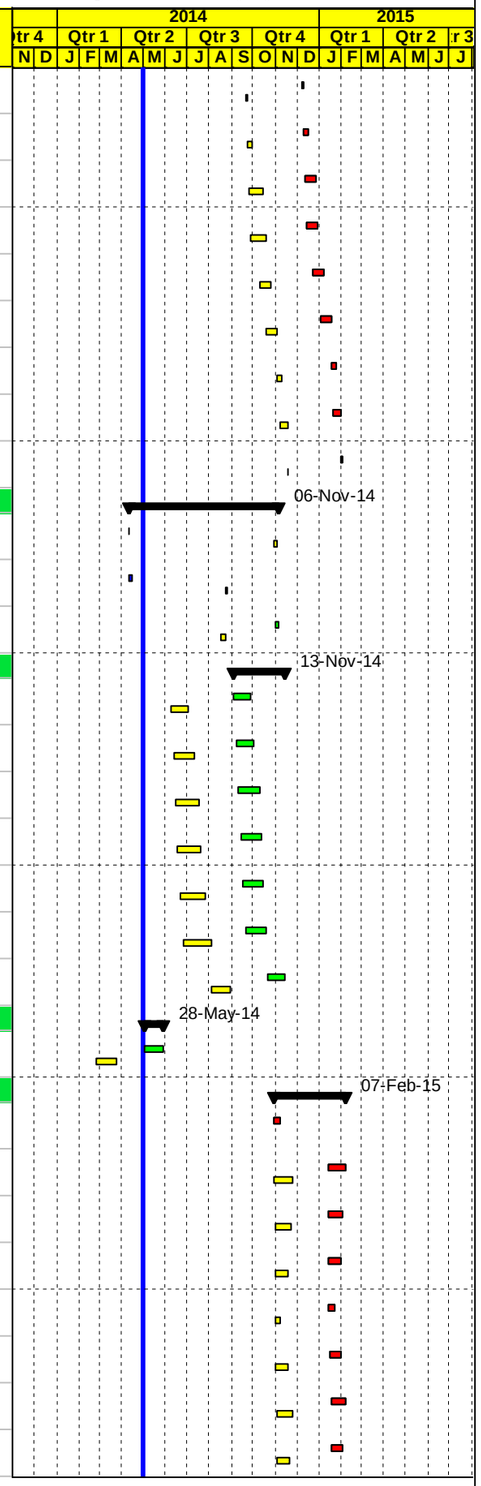

Project Baseline Bar | Baseline Milestone | Actual Level of Effort | Level of Effort
Level of effort Baseline | Actual Work | Early Bar | Summary
Milestone Early Bar | Milestone Actual | Critical Bar

Date	Revision	Checked	Approved
05-May-14			

APCO/ArCon CONSTRUCTION AND SERVICES

Updated Construction Program

April 30, 2014

TO14

Multiple Roads Project North (II)

Activity ID	Activity Name	Original Duration	Activity % Complete	Remaining Duration	BL1 Start	BL1 Finish	Start	Finish	Total Float	Actual Total Cost	Budgeted Total Cost
PROJECT 01 Post Construction Phase		6d		6d	25-Nov-14	01-Dec-14	07-Feb-15	14-Feb-15	-62d	$0	$125,430
NAB4960	Walk Through & Punch List	6d	0%	6d	25-Nov-14	01-Dec-14	07-Feb-15	14-Feb-15	-62d	$0	$0
NAB4970	Start Demoblization and Start Submitting Close Out document	1d	0%	1d	01-Dec-14	01-Dec-14	12-Feb-15	14-Feb-15	-62d	$0	$125,430
NAB4980	Start preparation as built drawings	0d	0%	0d		01-Dec-14		14-Feb-15	-62d	$0	$0
PROJECT 02 Deir Sharaf Tulkarem Road		255d		104d	03-Dec-13	30-Jul-14	03-Dec-13 A	14-Aug-14	-16d	$374,127	$3,025,365
PROJECT 02 Pre Construction Phase		40d		0d	03-Dec-13	11-Jan-14	03-Dec-13 A	05-Feb-14 A		$115,252	$115,252
PROJECT 02 Conformed Drawings and Coordination		40d		0d	03-Dec-13	11-Jan-14	03-Dec-13 A	05-Feb-14 A		$0	$0
DSR1010	Final for Construction Drawing (Conformed)	0d	100%	0d	03-Dec-13		03-Dec-13 A			$0	$0
DSR1000	Coordination with Israeli authorities for approval and permit area C Project 02	40d	100%	0d	03-Dec-13	11-Jan-14	03-Dec-13 A	05-Feb-14 A		$0	$0
PROJECT 02 Mobilization		19d		0d	07-Dec-13	04-Jan-14	04-Dec-13 A	20-Jan-14 A		$115,252	$115,252
DSR1060	Site Hand Over	1d	100%	0d	08-Dec-13	08-Dec-13	04-Dec-13 A	04-Dec-13 A		$0	$0
DSR1070	Checking With CMC Existing-Bench Marks, Survey Control Points	2d	100%	0d	09-Dec-13	10-Dec-13	04-Dec-13 A	04-Dec-13 A		$0	$0
DSR1050	Mobilization Total Cost (4.0%)	19d	100%	0d	07-Dec-13	04-Jan-14	04-Dec-13 A	20-Jan-14 A		$115,252	$115,252
DSR1080	Start Preparation Construction Submittals (Survey plan , Shop Drawings & Materials)	12d	100%	0d	16-Dec-13	04-Jan-14	16-Dec-13 A	04-Jan-14 A		$0	$0
DSR1090	Install Temporary Project Sign	2d	100%	0d	24-Dec-13	29-Dec-13	20-Jan-14 A	20-Jan-14 A		$0	$0
PROJECT 02 Construction Phase		220d		97d	30-Dec-13	23-Jul-14	25-Dec-13 A	07-Aug-14	-16d	$258,875	$2,881,300
PROJECT 02 Construction Submittals		150d		27d	30-Dec-13	04-May-14	25-Dec-13 A	29-May-14	37d	$0	$0
PROJECT 02 Shop Drawing Submittals		150d		27d	30-Dec-13	04-May-14	15-Jan-14 A	29-May-14	37d	$0	$0
Plan Profile and Cross Sections		110d		15d	30-Dec-13	13-Mar-14	15-Jan-14 A	19-May-14	37d	$0	$0
DSR1140	From St. 0+100 To St. 0+700	12d	100%	0d	30-Dec-13	19-Jan-14	15-Jan-14 A	09-Feb-14 A		$0	$0
DSR1150	From St. 0+700 To St. 1+200	12d	100%	0d	11-Jan-14	27-Jan-14	02-Mar-14 A	24-Apr-14 A		$0	$0
DSR1160	From St. 1+200 To St. 1+800	12d	100%	0d	22-Jan-14	08-Feb-14	08-Apr-14 A	09-Apr-14 A		$0	$0
DSR1180	From St. 1+800 To St. 2+100	12d	100%	0d	18-Feb-14	04-Mar-14	27-Apr-14 A	29-Apr-14 A		$0	$0
DSR1170	From St. -0+127.7 to 0+100 & Seg A0+00 to A0+141	12d	0%	12d	03-Feb-14	18-Feb-14	03-May-14	15-May-14	1d	$0	$0
DSR1190	Access Roads if required	12d	0%	12d	26-Feb-14	13-Mar-14	06-May-14	19-May-14	37d	$0	$0
Culverts		30d		24d	24-Feb-14	26-Mar-14	30-Apr-14 A	29-May-14	20d	$0	$0
DSR1210	Pipe Culvert 1000mm @ St.0+860 length 15 m	12d	50%	6d	24-Feb-14	11-Mar-14	30-Apr-14 A	08-May-14	-7d	$0	$0
DSR1220	Pipe Culvert 1000mm @ St. 1+420 length 16 m	12d	0%	12d	03-Mar-14	18-Mar-14	08-May-14	21-May-14	27d	$0	$0
DSR1230	Inlet and outllet for Existing Culvert @ St. 1+890	12d	0%	12d	08-Mar-14	22-Mar-14	12-May-14	25-May-14	-7d	$0	$0
DSR1240	Inlet and outllet for Existing box Culvert @ St. 2+436	12d	0%	12d	12-Mar-14	26-Mar-14	17-May-14	29-May-14	-1d	$0	$0
Concrete Walls		0d		0d					0d	$0	$0
Otheres		12d		12d	12-Apr-14	04-May-14	03-May-14	15-May-14	41d	$0	$0
DSR1350	Concret Ditches and Concret protection	12d	0%	12d	12-Apr-14	27-Apr-14	03-May-14	15-May-14	40d	$0	$0
DSR1360	Road furnishing/Gurad Rail	12d	0%	12d	17-Apr-14	04-May-14	03-May-14	15-May-14	41d	$0	$0
PROJECT 02 Material Submittals		73d		12d	06-Jan-14	08-Apr-14	25-Dec-13 A	15-May-14	40d	$0	$0
DSR1560	Cat eyes	12d	100%	0d	20-Feb-14	08-Mar-14	25-Dec-13 A	05-Jan-14 A		$0	$0

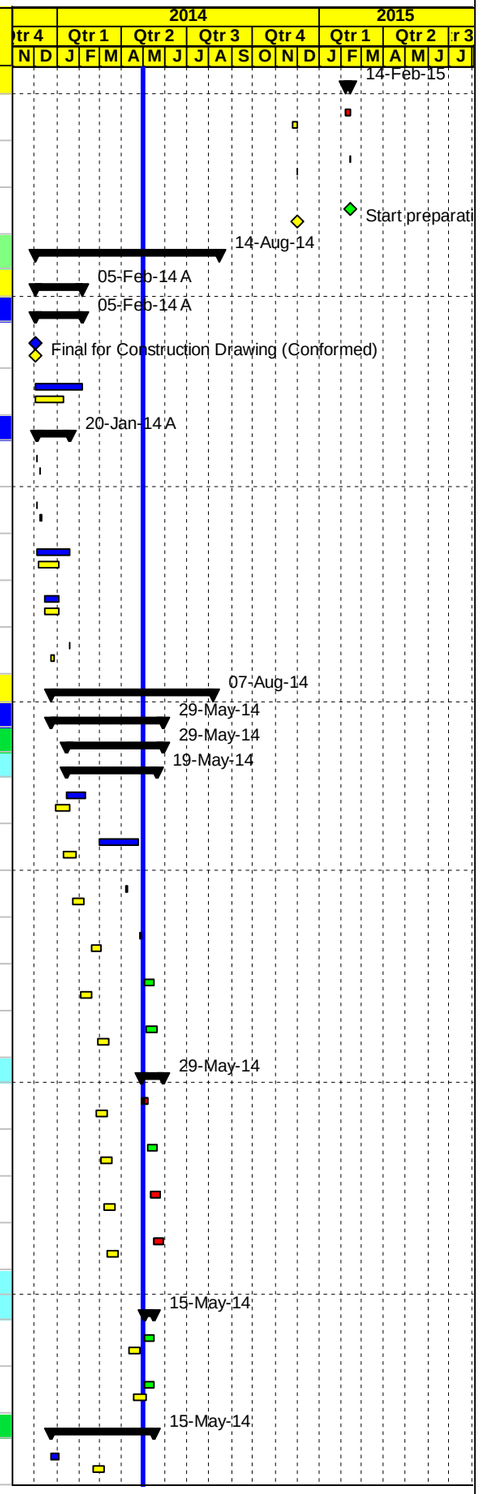

Project Baseline Bar | Baseline Milestone | Actual Level of Effort | Level of Effort
Level of effort Baseline | Actual Work | Early Bar | Summary
Milestone Early Bar | Milestone Actual | Critical Bar

Date	Revision	Checked	Approved
05-May-14			

APCO ArCon CONSTRUCTION AND SERVICES

Updated Construction Program

April 30, 2014

TO14

Multiple Roads Project North (II)

Activity ID	Activity Name	Original Duration	Activity % Complete	Remaining Duration	BL1 Start	BL1 Finish	Start	Finish	Total Float	Actual Total Cost	Budgeted Total Cost
DSR1565	Thermoplastic paint	12d	100%	0d	20-Feb-14	08-Mar-14	25-Dec-13 A	05-Jan-14 A		$0	$0
DSR1575	Curbstone paint material	12d	100%	0d	25-Mar-14	08-Apr-14	25-Dec-13 A	05-Jan-14 A		$0	$0
DSR1550	Traffic sign	12d	100%	0d	20-Feb-14	08-Mar-14	25-Dec-13 A	05-Jan-14 A		$0	$0
DSR1460	Prime Coat	12d	100%	0d	09-Feb-14	23-Feb-14	25-Dec-13 A	05-Jan-14 A		$0	$0
DSR1470	Tack Coat	12d	100%	0d	09-Feb-14	23-Feb-14	25-Dec-13 A	05-Jan-14 A		$0	$0
DSR1540	Guard Rail	12d	100%	0d	20-Feb-14	08-Mar-14	29-Dec-13 A	05-Jan-14 A		$0	$0
DSR1450	Curbstone	12d	100%	0d	09-Feb-14	23-Feb-14	30-Dec-13 A	31-Dec-13 A		$0	$0
DSR1400	Pipe Culverts	12d	100%	0d	06-Jan-14	25-Jan-14	30-Dec-13 A	05-Feb-14 A		$0	$0
DSR1382-New	Single size aggregate material source	12d	100%	0d			22-Jan-14 A	26-Jan-14 A		$0	$0
DSR1384-New	Bedding (somsom)	12d	100%	0d			22-Jan-14 A	26-Jan-14 A		$0	$0
DSR1380	Base Course Source and Topping	12d	100%	0d	06-Jan-14	25-Jan-14	22-Jan-14 A	26-Jan-14 A		$0	$0
DSR1573	Concrete joint sealant material	12d	100%	0d	04-Mar-14	19-Mar-14	03-Feb-14 A	05-Feb-14 A		$0	$0
DSR1390	Concrete Mix Design including cement type	12d	100%	0d	06-Jan-14	25-Jan-14	03-Feb-14 A	05-Feb-14 A		$0	$0
DSR1420	Steel Reinforcement	12d	100%	0d	13-Jan-14	29-Jan-14	19-Feb-14 A	23-Feb-14 A		$0	$0
DSR1480	Bituminous Wearing Course-Mix Design	12d	100%	0d	09-Feb-14	23-Feb-14	19-Feb-14 A	23-Feb-14 A		$0	$0
DSR1570	Concrete Repair	12d	0%	12d	01-Mar-14	16-Mar-14	03-May-14	15-May-14	40d	$0	$0
DSR1440	Formwork material	12d	0%	12d	25-Jan-14	09-Feb-14	03-May-14	15-May-14	-4d	$0	$0
PROJECT 02 Construction		160d		97d	13-Jan-14	23-Jul-14	05-Feb-14 A	07-Aug-14	-16d	$258,875	$2,881,300
PROJECT 02 Implement traffic control		8d		0d	13-Jan-14	25-Jan-14	05-Feb-14 A	22-Feb-14 A		$0	$0
DSR1620	Implement traffic control & safety Plan phase1,2 & 3	8d	100%	0d	13-Jan-14	25-Jan-14	05-Feb-14 A	22-Feb-14 A		$0	$0
Phase #1 Totally closed from St. 0+100 To St. 2+180 Area C		120d		69d	25-Jan-14	24-Jun-14	15-Feb-14 A	10-Jul-14	-14d	$258,875	$1,155,380
From St. 0+100 To St. 0+700 Area C		67d		16d	25-Jan-14	26-Mar-14	15-Feb-14 A	18-May-14	30d	$99,304	$191,670
DSR1660	Relocation Exist. Utilities , Maintain traffic control & safety Plan (totally closed)	53d	73.65%	14d	25-Jan-14	26-Mar-14	15-Feb-14 A	18-May-14	26d	$0	$0
DSR1670	Divert Wadi and Road Excavation Including (Cut/Fill) Up to Finish Sub Grade Level	22d	100%	0d	26-Jan-14	22-Feb-14	23-Feb-14 A	04-Apr-14 A		$39,200	$58,247
DSR1690	20 cm Thick Topping Layer/ Pulverization	14d	100%	0d	18-Feb-14	08-Mar-14	11-Mar-14 A	05-Apr-14 A		$23,400	$26,663
DSR1670-new	Filling horizontal Layers	9d	100%	0d			15-Mar-14 A	24-Mar-14 A		$6,204	$4,800
DSR1700	20 cm Thick Base Course- First Layer	14d	100%	0d	27-Feb-14	17-Mar-14	06-Apr-14 A	14-Apr-14 A		$30,500	$50,980
DSR1710	20 cm Thick Base Course- Second Layer	14d	0%	14d	10-Mar-14	26-Mar-14	03-May-14	18-May-14	26d	$0	$50,980
From St.0+700 To St. 1+280 Area C		74d		24d	22-Feb-14	22-Apr-14	15-Mar-14 A	26-May-14	22d	$88,251	$193,281
DSR1730	Divert Wadi and Road Excavation Including (Cut/Fill) Up to Finish Sub Grade Level	21d	100%	0d	22-Feb-14	19-Mar-14	15-Mar-14 A	18-Apr-14 A		$31,500	$53,396
DSR1731-new	Filling horizontal Layers	9d	100%	0d			08-Apr-14 A	12-Apr-14 A		$4,248	$4,800
DSR1720	Relocation Exist. Utilities , Maintain traffic control & safety Plan (totally closed)	60d	65%	21d	22-Feb-14	22-Apr-14	08-Apr-14 A	26-May-14	-8d	$0	$0

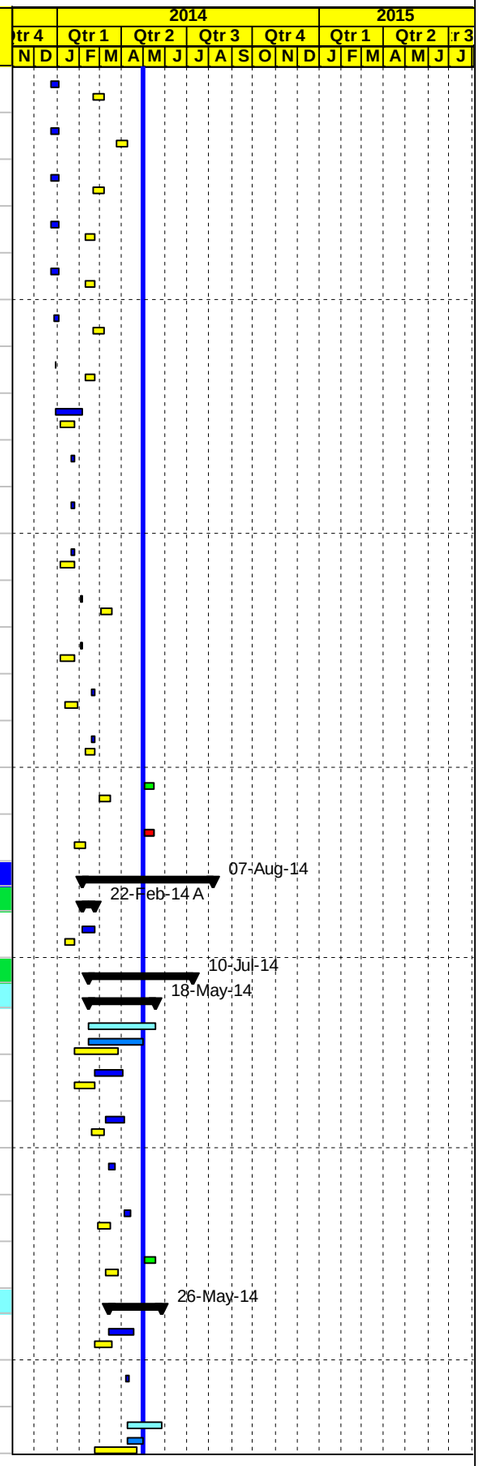

Project Baseline Bar
Level of effort Baseline
Milestone Early Bar
Baseline Milestone
Actual Work
Milestone Actual
Actual Level of Effort
Early Bar
Critical Bar
Level of Effort
Summary

Date	Revision	Checked	Approved
05-May-14			

APCO/ArCon CONSTRUCTION AND SERVICES

Updated Construction Program

April 30, 2014

TO14

Multiple Roads Project North (II)

Activity ID	Activity Name	Original Duration	Activity % Complete	Remaining Duration	BL1 Start	BL1 Finish	Start	Finish	Total Float	Actual Total Cost	Budgeted Total Cost
DSR1755	20 cm Thick Topping Layer/ Pulverization	14d	100%	0d	13-Mar-14	30-Mar-14	12-Apr-14 A	23-Apr-14 A		$22,503	$26,663
DSR1780	20 cm Thick Base Course- First Layer	14d	71%	4d	26-Mar-14	12-Apr-14	16-Apr-14 A	07-May-14	-1d	$30,000	$49,870
DSR1750	New Pipe Culvert 800mm @ St. 0+780	12d	0%	12d	02-Mar-14	17-Mar-14	06-May-14	19-May-14	25d	$0	$8,682
DSR1790	20 cm Thick Base Course- Second Layer	14d	0%	14d	05-Apr-14	22-Apr-14	11-May-14	26-May-14	-8d	$0	$49,870
Asphalt Works From St. 0+100 To St. 1+280		6d		6d	22-Apr-14	29-Apr-14	27-May-14	02-Jun-14	19d	$0	$238,754
DSR1800	7 cm Asphalt Binder Course Including Prime Coat	6d	0%	6d	22-Apr-14	29-Apr-14	27-May-14	02-Jun-14	19d	$0	$238,754
From St. 1+280 To St. 1+730 Area C		60d		40d	17-Mar-14	05-Jun-14	27-Mar-14 A	17-Jun-14	6d	$71,320	$274,879
DSR1810	Relocation Exist. Utilities ,Maintain traffic control & safety Plan (totally closed)	60d	36.35%	38d	17-Mar-14	03-Jun-14	27-Mar-14 A	15-Jun-14	-8d	$0	$0
DSR1850	Road Excavation Including (Cut/Fill) Up to Finish Sub Grade Level	17d	75%	4d	07-Apr-14	28-Apr-14	29-Mar-14 A	07-May-14	-7d	$63,000	$63,047
DSR1900	20 cm Thick Topping Layer/ Pulverization	13d	33%	9d	28-Apr-14	14-May-14	28-Apr-14 A	12-May-14	3d	$8,320	$20,735
DSR1905	Stone wall	21d	0%	21d	05-May-14	29-May-14	05-May-14	28-May-14	7d	$0	$13,250
DSR1880	Pipe Culvert 1000mm @ St. 1+420 length 16 m	12d	0%	12d	12-Apr-14	27-Apr-14	08-May-14	21-May-14	27d	$0	$8,318
DSR1910	20 cm Thick Base Course- First Layer	13d	0%	13d	07-May-14	22-May-14	20-May-14	03-Jun-14	-8d	$0	$38,785
DSR1920	20 cm Thick Base Course- Second Layer	13d	0%	13d	19-May-14	03-Jun-14	01-Jun-14	15-Jun-14	-8d	$0	$38,785
DSR1930	7 cm Asphalt Binder Course Including Prime Coat	2d	0%	2d	03-Jun-14	05-Jun-14	16-Jun-14	17-Jun-14	6d	$0	$91,959
From St. 1+730 To St. 2+180 Area C		56d		56d	07-Apr-14	24-Jun-14	03-May-14	10-Jul-14	-8d	$0	$256,795
DSR1980	Road Excavation Including (Cut/Fill) Up to Finish Sub Grade Level	19d	0%	19d	22-Apr-14	15-May-14	03-May-14	24-May-14	-7d	$0	$57,223
DSR1940	Relocation Exist. Utilities , Maintain traffic control & safety Plan (totally closed)	50d	0%	50d	07-Apr-14	22-Jun-14	07-May-14	07-Jul-14	-8d	$0	$0
DSR1990	Construct inlet and outllet for Existing Culvert @ St. 1+890	9d	0%	9d	24-Apr-14	06-May-14	26-May-14	04-Jun-14	-7d	$0	$5,468
DSR2020	20 cm Thick Topping Layer/ Pulverization	13d	0%	13d	15-May-14	31-May-14	29-May-14	12-Jun-14	-7d	$0	$20,735
DSR2025	Stone wall	21d	0%	21d	21-May-14	15-Jun-14	04-Jun-14	29-Jun-14	-3d	$0	$13,250
DSR2030	20 cm Thick Base Course- First Layer	13d	0%	13d	27-May-14	11-Jun-14	09-Jun-14	23-Jun-14	-8d	$0	$34,915
DSR2040	20 cm Thick Base Course- Second Layer	13d	0%	13d	07-Jun-14	22-Jun-14	19-Jun-14	07-Jul-14	-8d	$0	$33,245
DSR2050	7 cm Asphalt Binder Course Including Prime Coat	2d	0%	2d	22-Jun-14	24-Jun-14	07-Jul-14	10-Jul-14	-8d	$0	$91,959
Phase #2 From St. -0+127.7 to 0+100 & Seg A0+00 to A0+141 (RHS&LHS) Area C		39d		39d	15-May-14	30-Jun-14	25-May-14	14-Jul-14	-8d	$0	$250,838
DSR2060	Relocation Exist. Utilities , Maintain traffic control & safety Plan (RHS&LHS)	36d	0%	36d	15-May-14	26-Jun-14	25-May-14	08-Jul-14	-7d	$0	$0
DSR2070	Road Excavation Including (Cut/Fill) Up to Finish Sub Grade Level	17d	0%	17d	17-May-14	05-Jun-14	26-May-14	14-Jun-14	-7d	$0	$48,487
DSR2080	20 cm Thick Topping Layer/ Pulverization	13d	0%	13d	26-May-14	10-Jun-14	04-Jun-14	18-Jun-14	-7d	$0	$22,204
DSR2090	20 cm Thick Base Course- First Layer	13d	0%	13d	03-Jun-14	18-Jun-14	12-Jun-14	26-Jun-14	-7d	$0	$38,785
DSR2100	20 cm Thick Base Course- Second Layer	13d	0%	13d	11-Jun-14	26-Jun-14	21-Jun-14	08-Jul-14	-7d	$0	$38,785
DSR2110	7 cm Asphalt Binder Course Including Prime Coat	2d	0%	2d	26-Jun-14	30-Jun-14	10-Jul-14	14-Jul-14	-8d	$0	$102,577
Phase #3 From St. 2+180 To St. 2+520 (Milling and overlay) Area C		21d		21d	07-Jun-14	01-Jul-14	16-Jun-14	16-Jul-14	-8d	$0	$16,714

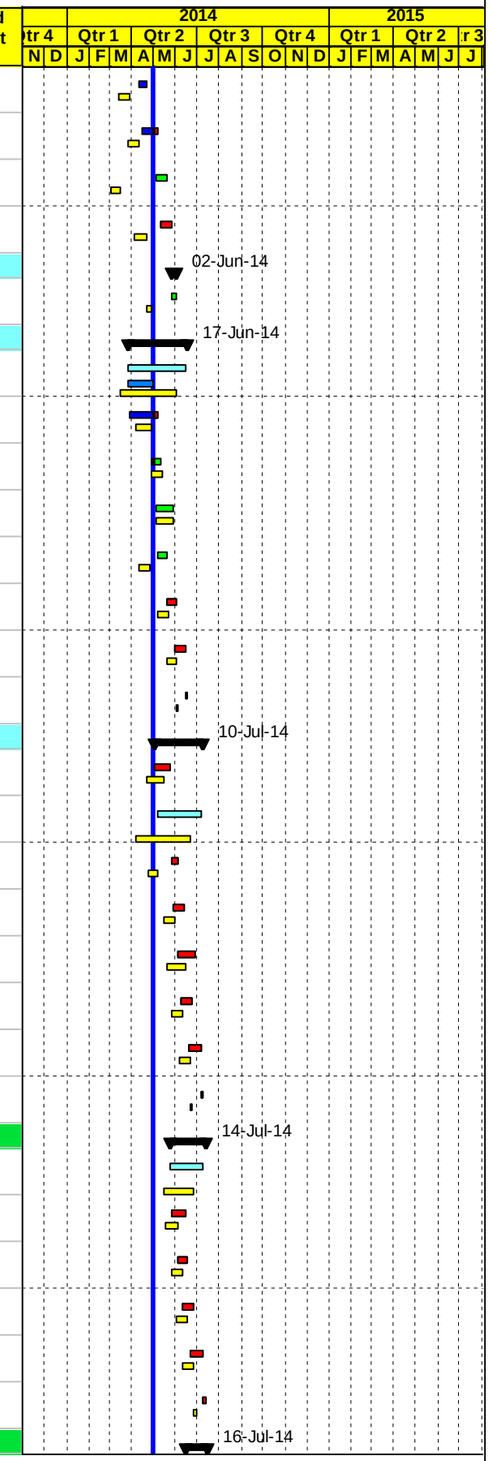

Project Baseline Bar | Baseline Milestone | Actual Level of Effort | Level of Effort
Level of effort Baseline | Actual Work | Early Bar | Summary
Milestone Early Bar | Milestone Actual | Critical Bar

Date	Revision	Checked	Approved
05-May-14			

Updated Construction Program

April 30, 2014

TO14

Multiple Roads Project North (II)

Activity ID	Activity Name	Original Duration	Activity % Complete	Remaining Duration	BL1 Start	BL1 Finish	Start	Finish	Total Float	Actual Total Cost	Budgeted Total Cost
DSR2120	Relocation Exist. Utilities , Maintain traffic control & safety Plan (totally closed)	21d	0%	21d	07-Jun-14	01-Jul-14	16-Jun-14	16-Jul-14	-8d	$0	$0
DSR2130	Construct inlet and outllet for Existing box Culvert @ St. 2+436	10d	0%	10d	08-Jun-14	19-Jun-14	19-Jun-14	01-Jul-14	-1d	$0	$3,714
DSR2140	Milling	1d	0%	1d	30-Jun-14	01-Jul-14	14-Jul-14	16-Jul-14	-8d	$0	$13,000
Temporary Detours		8d		8d	22-Apr-14	03-May-14	27-May-14	04-Jun-14	22d	$0	$57,000
DSR2143	Base-course for Paved Temporary Detours	6d	0%	6d	22-Apr-14	29-Apr-14	27-May-14	02-Jun-14	22d	$0	$18,000
DSR2145	50 mm thick bituminous wearing course for temporary detours	2d	0%	2d	29-Apr-14	03-May-14	03-Jun-14	04-Jun-14	22d	$0	$39,000
Canceled activities		67d		67d	09-Feb-14	28-May-14	03-May-14	03-Aug-14	-4d	$0	$528,918
DSR1765	Stone wall	21d	0%	21d	19-Mar-14	13-Apr-14	03-May-14	26-May-14	-8d	$0	$13,250
DSR1695	Stone wall	21d	0%	21d	22-Feb-14	19-Mar-14	03-May-14	26-May-14	42d	$0	$13,250
DSR1860	New Pipe Culvert 1000mm @ St. 1+300	12d	0%	12d	09-Apr-14	24-Apr-14	10-May-14	22-May-14	45d	$0	$11,436
DSR1680	Retaining wall from St. 0+150 to 0+200 LHS	14d	0%	14d	09-Feb-14	25-Feb-14	17-May-14	01-Jun-14	-4d	$0	$25,280
DSR1740	Concrete wall from St. 0+710 to 0+780 LHS	18d	0%	18d	23-Feb-14	17-Mar-14	31-May-14	19-Jun-14	-4d	$0	$43,436
DSR1840	Retaining wall from St. 1+390 to 1+500 LHS	22d	0%	22d	23-Mar-14	17-Apr-14	31-May-14	24-Jun-14	-4d	$0	$52,260
DSR1890	Retaining wall from St. 1+610 to 1+730 LHS	22d	0%	22d	14-Apr-14	12-May-14	31-May-14	24-Jun-14	-4d	$0	$58,036
DSR1830	Retaining wall from St. 1+280 to 1+390 LHS	22d	0%	22d	19-Mar-14	14-Apr-14	31-May-14	24-Jun-14	-4d	$0	$52,260
DSR1870	Retaining wall from St. 1+500 to 1+610 LHS	22d	0%	22d	10-Apr-14	08-May-14	31-May-14	24-Jun-14	-4d	$0	$53,510
DSR1960	Retaining wall from St. 1+730 to 1+835 LHS	21d	0%	21d	09-Apr-14	06-May-14	25-Jun-14	03-Aug-14	-4d	$0	$51,550
DSR2010	Retaining wall from St. 2+045 to 2+150 LHS	21d	0%	21d	04-May-14	28-May-14	25-Jun-14	03-Aug-14	-4d	$0	$51,550
DSR1970	Retaining wall from St. 1+835 to 1+940 LHS	21d	0%	21d	12-Apr-14	08-May-14	25-Jun-14	03-Aug-14	-4d	$0	$51,550
DSR2000	Retaining wall from St. 1+940 to 2+045 LHS	21d	0%	21d	03-May-14	27-May-14	25-Jun-14	03-Aug-14	-4d	$0	$51,550
Miscellaneous Works		13d		13d	30-Jun-14	23-Jul-14	14-Jul-14	07-Aug-14	-8d	$0	$872,450
DSR2150	Curbstone if any	6d	0%	6d	30-Jun-14	10-Jul-14	14-Jul-14	26-Jul-14	-8d	$0	$10,500
DSR2160	7 cm Asphalt Wearing Course Including tack Coat	8d	0%	8d	01-Jul-14	16-Jul-14	16-Jul-14	03-Aug-14	-8d	$0	$660,700
DSR2170	Earth Ditches	11d	0%	11d	03-Jul-14	23-Jul-14	19-Jul-14	07-Aug-14	-8d	$0	$0
DSR2175	Road furnishing/Guard Rail	10d	0%	10d	05-Jul-14	23-Jul-14	20-Jul-14	07-Aug-14	-8d	$0	$173,750
DSR2180	Grouted rip rap protection	7d	0%	7d	05-Jul-14	17-Jul-14	20-Jul-14	04-Aug-14	-5d	$0	$16,000
DSR2190	Geo-cell	10d	0%	10d	05-Jul-14	23-Jul-14	20-Jul-14	07-Aug-14	-8d	$0	$11,500
PROJECT 02 Post Construction Phase		7d		7d	23-Jul-14	30-Jul-14	08-Aug-14	14-Aug-14	-16d	$0	$28,813
DSR2220	Walk Through & Punch List	7d	0%	7d	23-Jul-14	30-Jul-14	08-Aug-14	14-Aug-14	-16d	$0	$0
DSR2230	Start Demoblization	1d	0%	1d	29-Jul-14	30-Jul-14	14-Aug-14	14-Aug-14	-16d	$0	$28,813
DSR2240	Start preparation as built drawings	0d	0%	0d		30-Jul-14		14-Aug-14	-16d	$0	$0
Post Construction Phase		0d		0d	02-Dec-14	02-Dec-14	14-Feb-15	14-Feb-15	-62d	$0	$0
Post Submittals		0d		0d	02-Dec-14	02-Dec-14	14-Feb-15	14-Feb-15	-62d	$0	$0

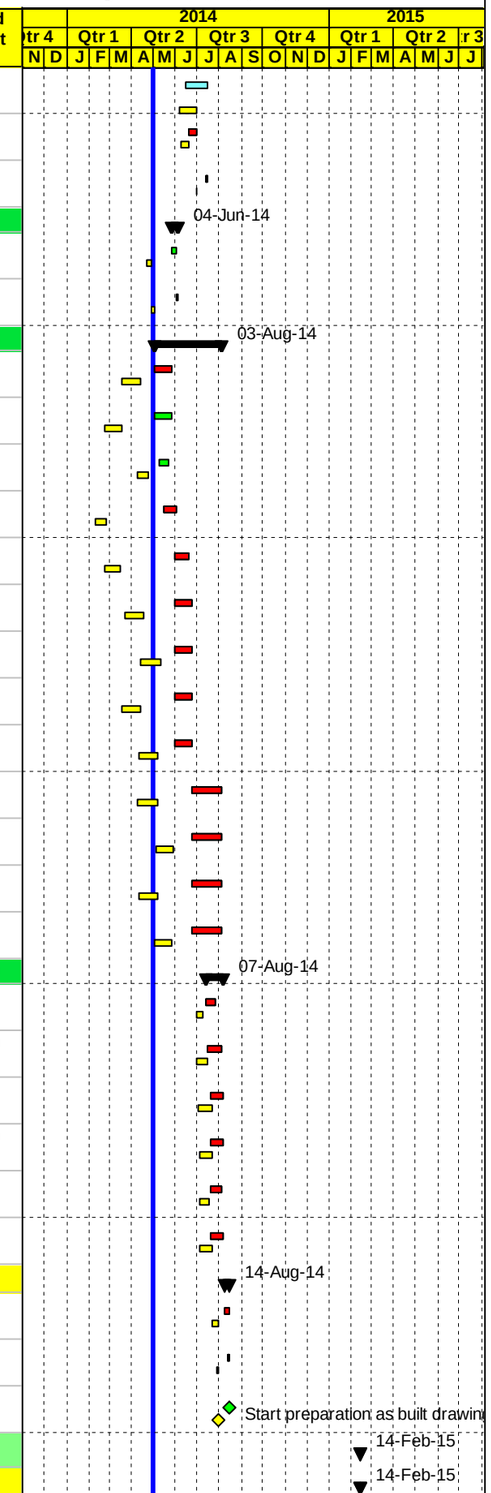

Project Baseline Bar | Baseline Milestone | Actual Level of Effort | Level of Effort
Level of effort Baseline | Actual Work | Early Bar | Summary
Milestone Early Bar | Milestone Actual | Critical Bar

Page 24 of 25

Date	Revision	Checked	Approved
05-May-14			

APCO ArCon CONSTRUCTION AND SERVICES

Updated Construction Program

April 30, 2014

TO14

Multiple Roads Project North (II)

Activity ID	Activity Name	Original Duration	Activity % Complete	Remaining Duration	BL1 Start	BL1 Finish	Start	Finish	Total Float	Actual Total Cost	Budgeted Total Cost
MRNII1620	Start preparation Warranties (to USAID)	0d	0%	0d	02-Dec-14		14-Feb-15		-62d	$0	$0
MRNII1630	Start preparation Final Acceptance Certificate	0d	0%	0d	02-Dec-14		14-Feb-15		-62d	$0	$0
MRNII1640	Start preparation Release of liens and waiver of debts and claims againts the government	0d	0%	0d	02-Dec-14		14-Feb-15		-62d	$0	$0
MRNII1650	Start preparation Final payment	0d	0%	0d	02-Dec-14		14-Feb-15		-62d	$0	$0
MRNII1660	Start preparation Final Report	0d	0%	0d	02-Dec-14		14-Feb-15		-62d	$0	$0
MRNII1680	Start preparation Clearance certificate from local entities/ Authorities invloved	0d	0%	0d	02-Dec-14		14-Feb-15		-62d	$0	$0

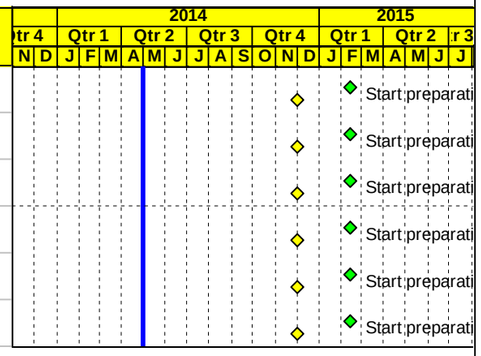

Project Baseline Bar
Level of effort Baseline
Milestone Early Bar
Baseline Milestone
Actual Work
Milestone Actual
Actual Level of Effort
Early Bar
Critical Bar
Level of Effort
Summary

Date	Revision	Checked	Approved
05-May-14			

B | One Month Look ahead

APCO/ArCon CONSTRUCTION AND SERVICES

Construction Program

One Month Lookahead

TO14

Multiple Roads Project North (II)

Activity ID	Activity Name	Original Duration	Activity % Complete	Start	Finish	Total Float
Multiple Roads Project North (II)		364d		03-Dec-13 A	14-Feb-15	-75d
Milestones		364d		03-Dec-13 A	14-Feb-15	-75d
General Milestone		0d				0d
Intermediate Milestones		364d		03-Dec-13 A	14-Feb-15	-75d
Completion Milestones		0d				0d
Preconstuction Milestones		0d		07-May-14	07-May-14	60d
MRNII0050	Finish Preconstruction Submittal	0d	0%		07-May-14	60d
PROJECT 01 Nablus - Beit Iba - Deir Sharaf Road		364d		03-Dec-13 A	14-Feb-15	-75d
Mobilization		0d				0d
Shop Drawing		0d				0d
Material		0d		15-May-14	15-May-14	153d
MRNII0110	Finish Material submittal	0d	0%		15-May-14	153d
Construction		0d				0d
Project Duration		364d		03-Dec-13 A	14-Feb-15	-75d
MRNII0140	Project Duration (Calendar Days)	364d	20.43%	03-Dec-13 A	14-Feb-15	-75d
MRNII0150	Project Duration (Working Days)	279d	18.82%	03-Dec-13 A	14-Feb-15	-62d
MRNII0160	Construction Duration (Working Days)	240d	7.93%	23-Jan-14 A	07-Feb-15	-62d
PROJECT 02 Deir Sharaf Tulkarem Road		287d		03-Dec-13 A	14-Aug-14	-16d
Mobilization		0d				0d
Shop Drawing Milestones		0d		29-May-14	29-May-14	41d
MRNII0200	Finish Shop Drawing Submittal	0d	0%		29-May-14	41d
Material		0d		03-May-14	03-May-14	65d
MRNII0220	Finish Material submittal	0d	0%		03-May-14	65d
Construction		0d				0d
Project Duration		287d		03-Dec-13 A	14-Aug-14	-16d
MRNII0250	Project Duration (Calendar Days)	240d	55.74%	03-Dec-13 A	14-Aug-14	-16d
MRNII0260	Project Duration (Working Days)	179d	57.05%	03-Dec-13 A	14-Aug-14	-12d
MRNII0270	Construction Duration (Working Days)	145d	51.08%	23-Feb-14 A	07-Aug-14	-8d
Task order Duration		364d		03-Dec-13 A	14-Feb-15	-75d
MRNII0280	Project Duration (Calendar Days)	364d	20.43%	03-Dec-13 A	14-Feb-15	-75d
MRNII0290	Project Duration (Working Days)	279d	18.82%	03-Dec-13 A	14-Feb-15	-62d
Pre Construction Phase		14d		28-Apr-14 A	07-May-14	84d
Pre Construction Submittals		10d		28-Apr-14 A	07-May-14	60d
MRNII1320-new	Traffic Control Plan Phase II from Sta.0+000 to Sta.2+000 -Nablus Beit Iba Der Sharaf Road -Project 01	10d	50%	28-Apr-14 A	07-May-14	60d
Mobilization Offices		0d				0d
PROJECT 01 Nablus - Beit Iba - Deir Sharaf Road		335d		03-Dec-13 A	02-Nov-14	29d
PROJECT 01 Preconstruction Phase		40d		03-Dec-13 A	12-May-14	203d
PROJECT 01 Conformed Drawings and Coordination		40d		03-Dec-13 A	12-May-14	203d
NAB0110	Coordination with Israeli authorities for approval and permit area C Project 01	40d	70%	03-Dec-13 A	12-May-14	203d
PROJECT 01 Mobilization		0d				0d
PROJECT 01 Construction Phase		301d		23-Jan-14 A	02-Nov-14	29d
PROJECT 01 Construction Submittals		85d		19-Feb-14 A	12-Jun-14	172d
PROJECT 01 Shop Drawing Submittals		85d		19-Feb-14 A	12-Jun-14	172d
Plan Profile and Cross Sections Phase One		49d		27-Mar-14 A	29-May-14	141d
NAB0280	Main Road From St. A4+100 To St. A4+500	12d	50%	27-Mar-14 A	08-May-14	5d
NAB0290	Main Road From St. A4+500 To St. A4+850	12d	50%	27-Mar-14 A	08-May-14	39d
NAB0301-new	Junction at Sta.3+420	12d	50%	24-Apr-14 A	08-May-14	159d
NAB0300	Main Road From St. A4+850 To St. A5+450	12d	0%	03-May-14	15-May-14	63d
NAB0310	Access Road	12d	0%	17-May-14	29-May-14	141d
Plan Profile and Cross Sections Phase Two		50d		10-Apr-14 A	05-Jun-14	135d
NAB0370	Main Road From St. A1+500 To St. A2+020	12d	50%	10-Apr-14 A	08-May-14	0d

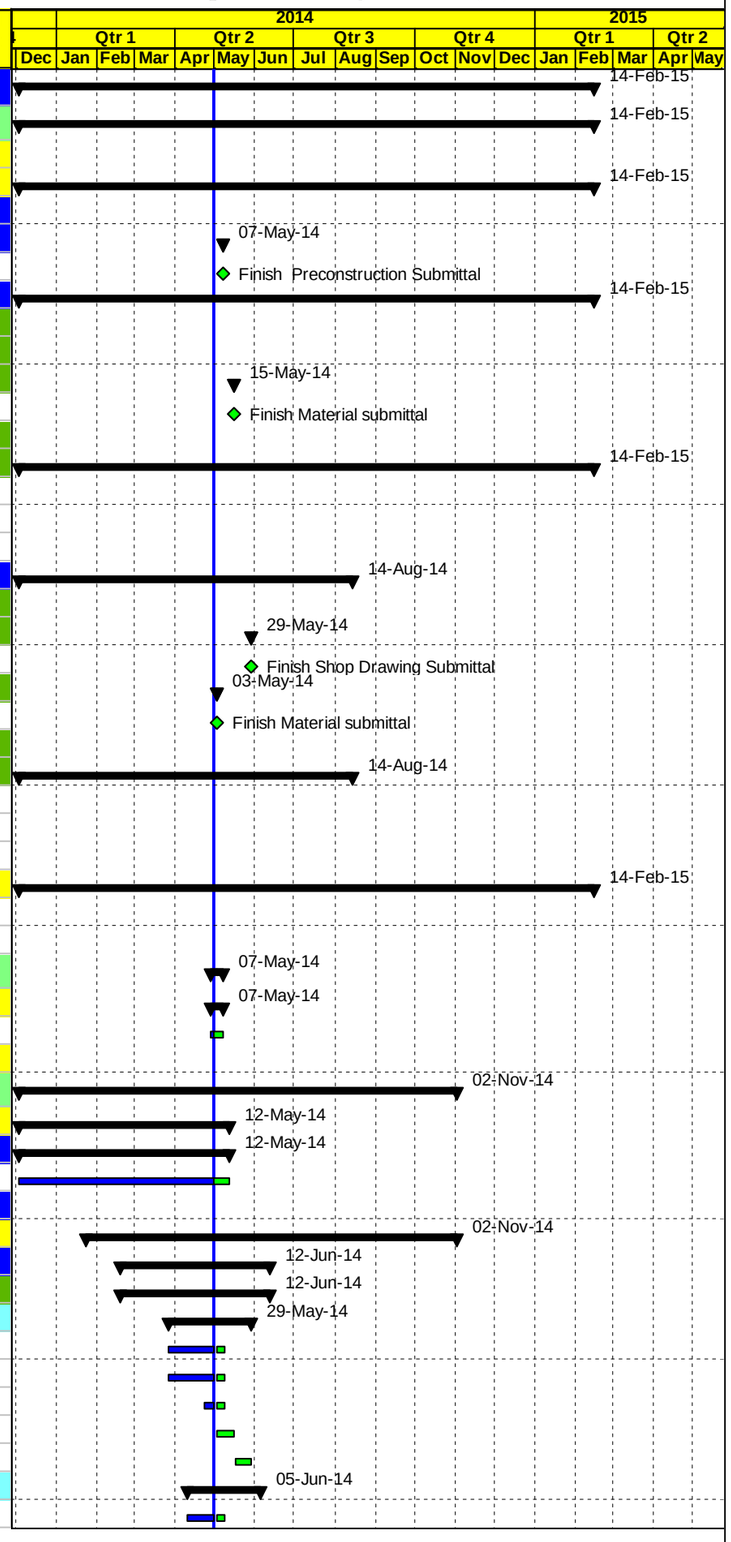

Actual Work | Early Bar | Critical Bar | Milestone | Summary

Date	Revision	Checked	Approved
05-May-14			

APCO/ArCon CONSTRUCTION AND SERVICES

Construction Program

One Month Lookahead

TO14

Multiple Roads Project North (II)

Activity ID	Activity Name	Original Duration	Activity % Complete	Start	Finish	Total Float
NAB0340	Main Road From St. A0+000 To St. A0+500	12d	0%	03-May-14	15-May-14	-62d
NAB0380	Seg B From St. B0+000 To St. B0+399	12d	0%	10-May-14	22-May-14	6d
NAB0350	Main Road From St. A0+500 To St. A1+000	12d	0%	11-May-14	24-May-14	-62d
NAB0360	Main Road From St. A1+000 To St. A1+500	12d	0%	19-May-14	01-Jun-14	-58d
NAB0390	Access Road	12d	0%	24-May-14	05-Jun-14	135d
Waterline		12d		28-Apr-14 A	08-May-14	33d
NAB0420	12" Deir Sharaf steel water pipeline from St. Sta.1+050 to Sta.2+000	12d	50%	28-Apr-14 A	08-May-14	33d
Sewer line		12d		19-May-14	01-Jun-14	5d
NAB0440	Sewer line (LHS) from St. 4+100 to 4+600 (12")	12d	0%	19-May-14	01-Jun-14	5d
Concrete walls Phase One		36d		10-Mar-14 A	01-Jun-14	139d
NAB0452-New	Retaining Wall from Sta.A2+719 to Sta.A2+730 (LHS) L= 11m	12d	50%	10-Mar-14 A	08-May-14	159d
NAB0470	Conc. Retaining walls from A3+828.5 to A3+855.5 (RHS) L= 27 m	12d	50%	03-Apr-14 A	08-May-14	11d
NAB0469-New	Retaining Wall from Sta.4+090 to Sta.4+100	12d	50%	24-Apr-14 A	08-May-14	159d
NAB0480	Conc. Retaining walls from A3+950 to A3+982 (LHS) L= 32 m	12d	0%	05-May-14	18-May-14	11d
NAB0490	Conc.boundary walls from A4+578 to A4+600 (LHS) L= 22 m	12d	0%	19-May-14	01-Jun-14	28d
Concrete walls Phase Two		12d		25-May-14	07-Jun-14	-60d
NAB0520	Retaining walls with step barrier & channel from A0+500 to A0+620 (RHS) L= 120 m	12d	0%	25-May-14	07-Jun-14	-60d
60 cm Conc. Pipes for drainage LHS Phase One		18d		14-Apr-14 A	22-May-14	64d
NAB0650	60 cm Conc. Pipes for drainage from A4+600 to A4+800 L= 200 m	12d	50%	14-Apr-14 A	08-May-14	48d
NAB0630	60 cm Conc. Pipes for drainage from Sta.3+600 to Sta.3+840 L= 240 m	12d	50%	14-Apr-14 A	08-May-14	2d
NAB0660	60 cm Conc. Pipes for drainage from A4+840 to A5+000 L= 160 m	12d	0%	03-May-14	15-May-14	51d
NAB0620	60 cm Conc. Pipes for drainage from A3+280 to A3+460 L= 180 m	12d	0%	03-May-14	15-May-14	-17d
NAB0640	60 cm Conc. Pipes for drainage from A4+240 to A4+500 L= 260 m	12d	0%	03-May-14	15-May-14	15d
NAB0670	60 cm Conc. Pipes for drainage from A5+000 to A5+120 L= 120 m	12d	0%	10-May-14	22-May-14	64d
60 cm Conc. Pipes for drainage RHS Phase Two		20d		17-May-14	08-Jun-14	-46d
NAB0680	60 cm Conc. Pipes for drainage from A0+140 to A0+300 L= 160 m	12d	0%	17-May-14	29-May-14	-46d
NAB0690	60 cm Conc. Pipes for drainage from A0+360 to A0+460 L= 100 m	12d	0%	26-May-14	08-Jun-14	-46d
New Conc.Pipe Culvert Dia. 80 cm and Box Culvert RHS Phase One		12d		03-May-14	15-May-14	153d
NAB0770	New Conc.Pipe Culvert Dia. 80 cm @ St. A2+900 length L= 45 m	12d	0%	03-May-14	15-May-14	153d
New Conc.Pipe Culvert Dia. 80 cm and Box Culvert RHS Phase Two		23d		17-May-14	11-Jun-14	-34d
NAB0840	New Conc.Pipe Culvert Dia. 60 cm @ St. A0+000 length L= 60 m	12d	0%	17-May-14	29-May-14	-23d
NAB0850	New Conc.Pipe Culvert Dia.80 cm @ St. A0+140 length L= 67 m	12d	0%	17-May-14	29-May-14	-42d
NAB0860	New Conc.Pipe Culvert Dia.80 cm @ St. A0+360 length L= 29 m	12d	0%	26-May-14	08-Jun-14	-42d
NAB0870	New box culvert (2*2.5) @ St. A0+510 RHS length L= 11 m	12d	0%	29-May-14	11-Jun-14	-36d
Connection and Valves Chambers		0d				0d
Stone Walls		30d		03-May-14	05-Jun-14	135d
NAB1090	Stone wall from A2+500 to A2+600 L=100 m (LHS)	12d	0%	03-May-14	15-May-14	3d
NAB1130	Stone wall from A3+295 to A3+320 L=25 m (LHS)	12d	0%	03-May-14	15-May-14	3d
NAB1140	Stone wall from A3+345 to A3+370 L= 25 m (RHS)	12d	0%	10-May-14	22-May-14	57d
NAB1150	Stone wall from A3+720 to A3+820 L=100 m (LHS)	12d	0%	15-May-14	28-May-14	135d
NAB1160	Stone wall from A4+710 to A4+780 L=70 m (LHS)	12d	0%	24-May-14	05-Jun-14	135d
Concrete curbstone and side walk Phase One		36d		03-May-14	12-Jun-14	93d
NAB1170	Concrete curbstone and side walk from St. A2+020 to A3+000	12d	0%	03-May-14	15-May-14	73d
NAB1180	Concrete curbstone and side walk from St. A3+000 to A4+000	12d	0%	17-May-14	29-May-14	93d
NAB1190	Concrete curbstone and side walk from St. A4+000 to A5+000	12d	0%	31-May-14	12-Jun-14	93d
Concrete curbstone and side walk Phase Two		0d				0d
Otheres		62d		19-Feb-14 A	02-Jun-14	138d
NAB5050-new	Street Lighting Poles from Sta.2+033 to Sta.2+983	12d	50%	19-Feb-14 A	08-May-14	59d
NAB1230	Street Lighting Poles	12d	0%	03-May-14	15-May-14	63d
NAB1240	Concret Ditches and Concret protection	12d	0%	03-May-14	15-May-14	153d
NAB1250	Road furnishing/Gurad Rail	12d	0%	20-May-14	02-Jun-14	112d
PROJECT 01 Material Submittals		12d		03-May-14	15-May-14	153d

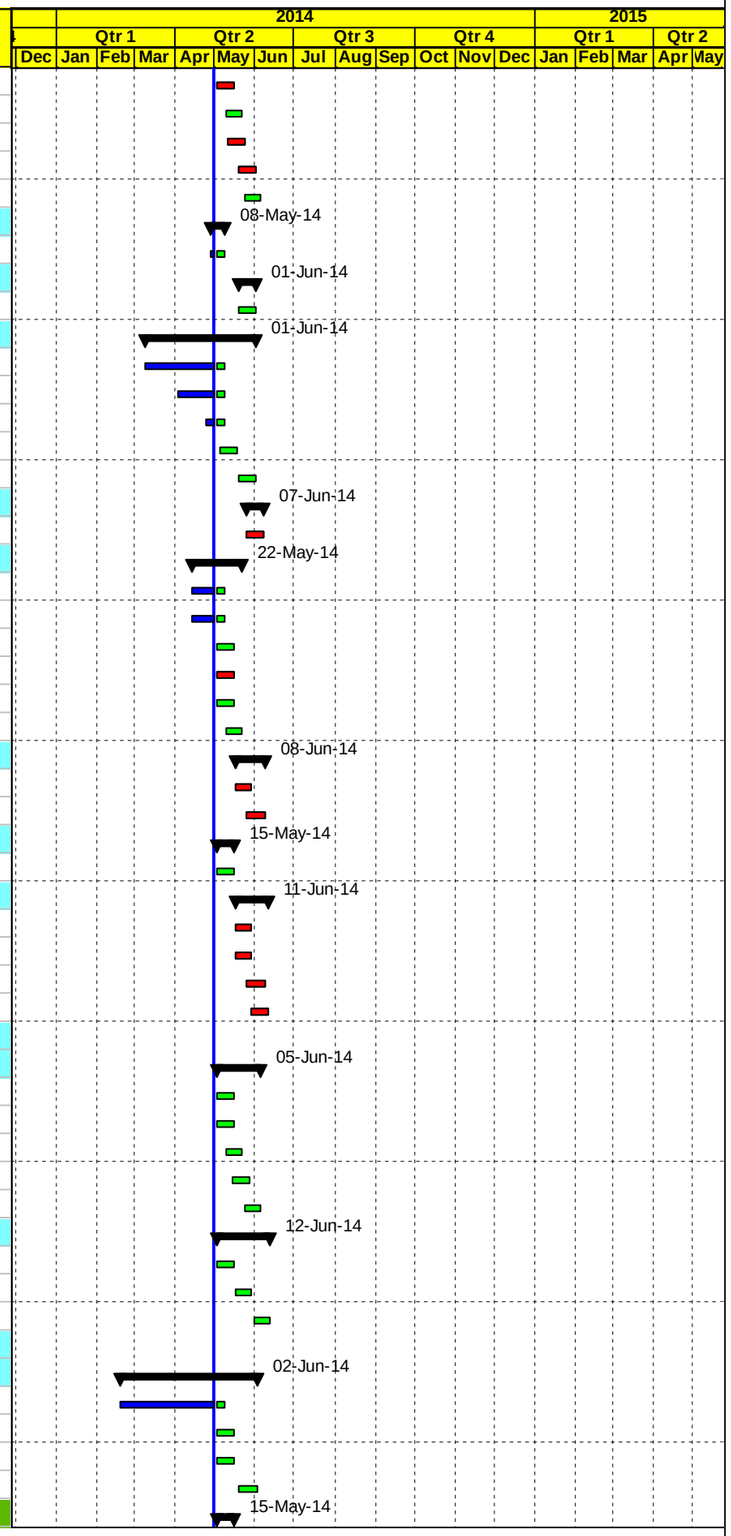

Actual Work | Early Bar | Critical Bar | Milestone | Summary

Date	Revision	Checked	Approved
05-May-14			

APCO/ArCon CONSTRUCTION AND SERVICES

Construction Program

One Month Lookahead

TO14

Multiple Roads Project North (II)

Activity ID	Activity Name	Original Duration	Activity % Complete	Start	Finish	Total Float
NAB1553	Galvanized steel Handrail	12d	0%	03-May-14	15-May-14	127d
NAB1450	Valves	12d	0%	03-May-14	15-May-14	31d
NAB1555	Interlocking Blocks	12d	0%	03-May-14	15-May-14	73d
NAB1480	Concrete Repair	12d	0%	03-May-14	15-May-14	153d
NAB1320	Formwork material	12d	0%	03-May-14	15-May-14	153d
PROJECT 01 Procurements		0d		03-May-14	03-May-14	81d
NAB1600	Order Street Lighting Poles	0d	0%	03-May-14		81d
PROJECT 01 Construction		301d		23-Jan-14 A	02-Nov-14	29d
Phase One from A2+020 TO 5+450 closed /area B & A		301d		23-Jan-14 A	02-Nov-14	29d
Group #1 Main Road St. A2+020 To St. A5+450 LHS		246d		23-Jan-14 A	08-Sep-14	84d
Main Road From St. A2+020 To St. A2+500 LHS Area B		106d		23-Jan-14 A	18-May-14	71d
NAB1680	Maintain traffic control and safety plan ,Relocating utilities	55d	74.55%	23-Jan-14 A	18-May-14	71d
NAB1800	Precast Conc. Curbstone for LHS (Mediane and side curb)	7d	0%	03-May-14	10-May-14	71d
NAB1810	Conc. Sidewalk and ramps including base course	9d	0%	08-May-14	18-May-14	71d
Main Road St. A2+500 To St. A3+000 LHS Area A		67d		12-Feb-14 A	28-May-14	143d
NAB1820	Maintain traffic control and safety plan ,Relocating utilities	67d	66.49%	12-Feb-14 A	28-May-14	62d
NAB1920	20 cm Thick Base Course- First Layer	13d	70%	22-Apr-14 A	06-May-14	161d
NAB1950	20 cm Thick Base Course- Second Layer	13d	35%	27-Apr-14 A	12-May-14	0d
NAB1910	Reconstruct stone wall from A2+500 to A2+600 L=100 m	15d	0%	03-May-14	19-May-14	66d
NAB1960	Precast Conc. Curbstone forLHS (Mediane and side curb)	7d	0%	12-May-14	20-May-14	62d
NAB1930	Reconstruct stone wall from A2+820 to A2+847 L=27 m	7d	0%	15-May-14	22-May-14	67d
NAB1970	Conc. Sidewalk and ramps including base course	9d	0%	18-May-14	28-May-14	62d
NAB1940	Reconstruct stone wall from A2+987 TO 3+000 L=13 M	4d	0%	20-May-14	24-May-14	66d
Main Road -Curbstone and asphalt binder from St. A2+020 To St. A3+000 LHS		3d		28-May-14	01-Jun-14	62d
NAB1980	7 cm Asphalt Binder Course Including Prime Coat remining 2+020 to St. 3+000	3d	0%	28-May-14	01-Jun-14	62d
Main Road St. A3+000 To St. A3+500 LHS Area A		97d		20-Mar-14 A	26-Jul-14	41d
NAB2000	Maintain traffic control and safety plan ,Relocating utilities	97d	33.95%	20-Mar-14 A	26-Jul-14	41d
NAB2010	Demo. Exist. Struc. ,Road excavation including (cut/fill) to required subgrade	21d	90%	01-Apr-14 A	05-May-14	-5d
NAB2060	Reconstruct stone wall from (A3+160 to A3+190) & (A3+240 to A3+282) L=72 m	12d	95%	21-Apr-14 A	03-May-14	26d
NAB2961-new	3" Steel Water pipeline from St. A 3+000 to A 3+500 (LHS) L=500m	10d	30%	27-Apr-14 A	10-May-14	81d
NAB2080	Reconstruct stone wall from A3+295 to A3+320 L=25 m	7d	0%	03-May-14	10-May-14	23d
NAB2040	20 cm Thick Topping Layer	13d	0%	03-May-14	17-May-14	-1d
NAB2050	Reconstruct stone wall from A3+00 to A3+100 L=100 m	15d	0%	17-May-14	02-Jun-14	3d
NAB2020	60 cm Conc. Pipes for drainage W. manholes from A3+280 to A3+460 L= 180 m	18d	0%	17-May-14	05-Jun-14	-17d
NAB2030	16" UPVC pipes for drainage W. catch basin if needed along this segment	16d	0%	20-May-14	07-Jun-14	-17d
NAB2070	20 cm Thick Base Course- First Layer	13d	0%	31-May-14	14-Jun-14	-17d
Main Road St. A3+500 To St. A4+000 LHS Area A		86d		29-Apr-14 A	20-Aug-14	33d
NAB2140	Demo. Exist. Struc. ,Road excavation including (cut/fill) to required subgrade	21d	5%	29-Apr-14 A	25-May-14	1d
NAB2130	Maintain traffic control and safety plan ,Relocating utilities	80d	0%	05-May-14	20-Aug-14	33d
NAB2160	New double box culvert 2 (2*2) @ St. A3+610 LHS length L=10 m	16d	0%	06-May-14	24-May-14	8d
NAB2170	16" UPVC pipes for drainage W. catch basin if needed along this segment	15d	0%	08-May-14	25-May-14	8d
NAB2150	60 cm Conc. Pipes for drainage W. manholes from A3+610 to A3+840 L= 230 m	23d	0%	10-May-14	04-Jun-14	2d
NAB2180	Conc. retaining wall from A3+950 TO A3+982 L= 32M	16d	0%	11-May-14	28-May-14	8d
NAB2190	20 cm Thick Topping Layer	13d	0%	21-May-14	04-Jun-14	2d
NAB2200	Reconstruct stone wall from A3+720 to A3+820 L=100 m	15d	0%	24-May-14	09-Jun-14	15d
Main Road St. A4+000 To St. A4+500 LHS Area A		78d		25-May-14	08-Sep-14	29d
NAB2260	Maintain traffic control and safety plan ,Relocating utilities	78d	0%	25-May-14	08-Sep-14	29d
NAB2270	Demo. Exist. Struc. ,Road excavation including (cut/fill) to required subgrade	21d	0%	25-May-14	18-Jun-14	1d
NAB2280	12" Sewer line From St. A4+100 to St. A4+300 L=200 M	20d	0%	29-May-14	22-Jun-14	1d
NAB2290	60 cm Conc. Pipes for drainage W. manholes from A4+240 to A4+500 L= 260 m	24d	0%	31-May-14	29-Jun-14	2d
Main Road St. A4+500 To St. A5+000 LHS Area A		0d				0d
Main Road St. A5+000 To St. A5+450 LHS Area A		0d				0d

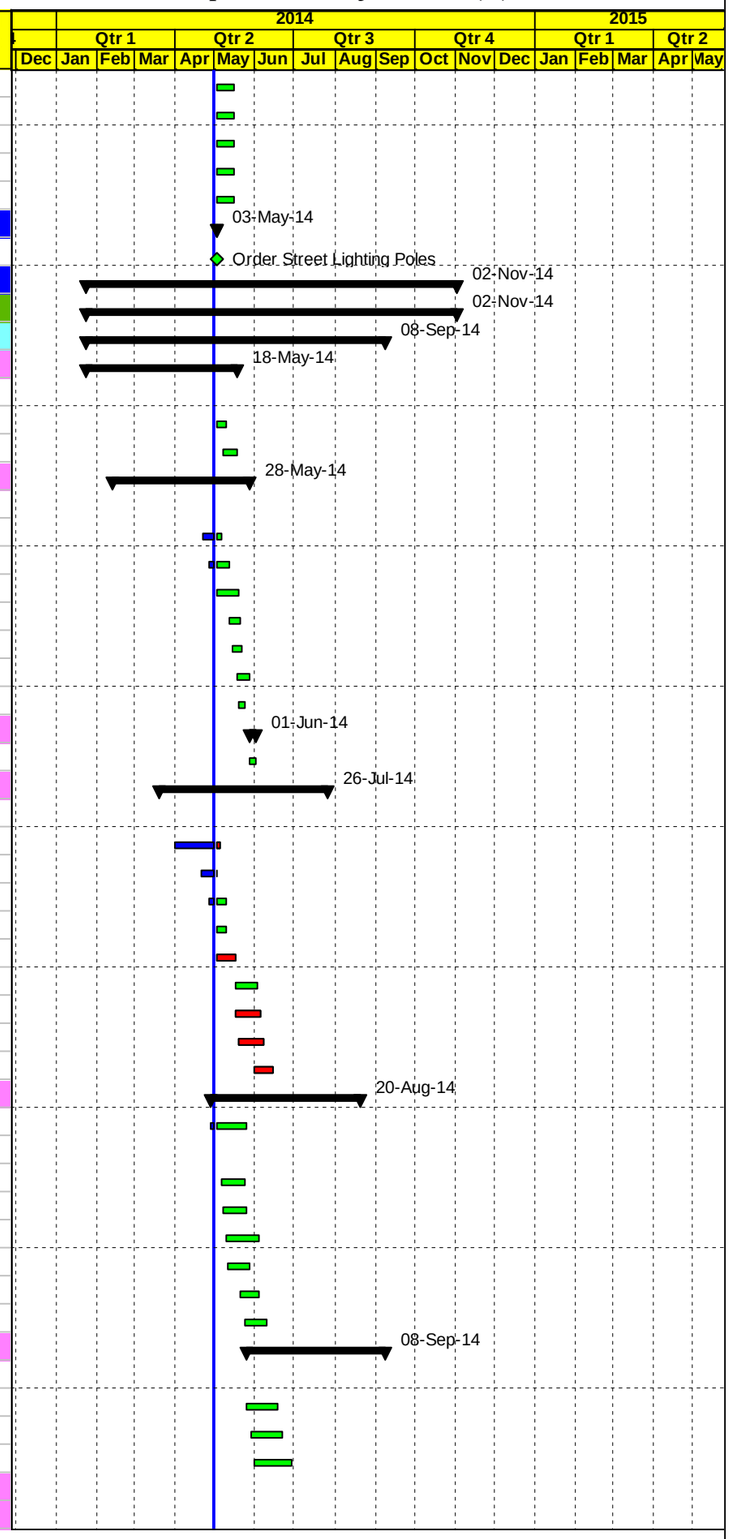

Actual Work | Early Bar | Critical Bar | Milestone | Summary

Date	Revision	Checked	Approved
05-May-14			

APCO/ArCon CONSTRUCTION AND SERVICES

Construction Program

One Month Lookahead

TO14

Multiple Roads Project North (II)

Activity ID	Activity Name	Original Duration	Activity % Complete	Start	Finish	Total Float
Group #2 Main road St. A2+020 To St. A5+450 RHS		236d		15-Feb-14 A	02-Nov-14	-11d
Main Road From St. A2+020 To St. A2+450 RHS Area B		61d		15-Feb-14 A	20-May-14	74d
NAB2610	Maintain traffic control and safety plan ,Relocating utilities	58d	79.31%	15-Feb-14 A	15-May-14	78d
NAB2690	Precast Conc. Curbstone for RHS (Mediane and side curb)	5d	0%	03-May-14	07-May-14	78d
NAB2700	Conc. Sidewalk and ramps including base course	7d	0%	08-May-14	15-May-14	78d
NAB2660	Foundation & Civil Works of Street Lighting Poles	10d	0%	10-May-14	20-May-14	59d
Main Road St. A2+450 To St. A2+950 RHS Area A		95d		22-Feb-14 A	16-Jun-14	59d
NAB2710	Maintain traffic control and safety plan ,Relocating utilities	63d	38.1%	22-Feb-14 A	16-Jun-14	59d
NAB2730	16" UPVC pipes for drainage W. catch basin if needed along this segment	14d	90%	17-Apr-14 A	04-May-14	96d
NAB2790	20 cm Thick Base Course- Second Layer	13d	95%	17-Apr-14 A	03-May-14	66d
NAB2770	Foundation & Civil Works of Street Lighting Poles	10d	0%	21-May-14	01-Jun-14	59d
Main Road -Curbstone and asphalt binder from St. A2+020 To St. A2+950 RHS		0d				0d
Main Road St. A2+950 To St. A3+450 RHS Area A		140d		31-Mar-14 A	23-Sep-14	7d
NAB2830	Maintain traffic control and safety plan ,Relocating utilities	140d	20.71%	31-Mar-14 A	23-Sep-14	7d
NAB2840	Demo. Exist. Struc. ,Road excavation including (cut/fill) to required subgrade	21d	90%	06-Apr-14 A	05-May-14	41d
NAB2851-new	Conc. Retaining walls from A3+240 to A3+300 L=60m	5d	70%	25-Apr-14 A	04-May-14	99d
NAB2850	Conc. Retaining walls from A3+180 to A3+240 L=60m	12d	10%	29-Apr-14 A	14-May-14	41d
Main Road St. A3+450 To St. A3+950 RHS Area A		141d		21-Apr-14 A	22-Oct-14	-4d
NAB3000	Maintain traffic control and safety plan ,Relocating utilities	141d	6.32%	21-Apr-14 A	22-Oct-14	-4d
Main Road St. A3+950 To St. A4+450 RHS Area A		236d		24-Apr-14 A	02-Nov-14	-11d
NAB3098	Maintain traffic control and safety plan ,Relocating utilities	141d	5%	24-Apr-14 A	02-Nov-14	-9d
NAB3099-new	12" Steel pipeline beit iba from st 3+950 To st 4+450 RHS	10d	50%	25-Apr-14 A	05-May-14	163d
Main Road St. A4+450 To St. A4+950 RHS Area A		0d				0d
Main Road St. A4+950 To St. A5+450 RHS Area A		0d				0d
Phase Two closed (RHS & LHS) from St. A0+000 - A2+020 & Seg. B closed		82d		17-May-14	06-Aug-14	78d
NAB3555	Start Implement traffic control & safety Plan phase two	7d	0%	17-May-14	24-May-14	-62d
Group #3 Main road St. A0+000 To St. A2+020 RHS		82d		17-May-14	06-Aug-14	78d
Main Road From St. A0+000 To St. A0+500 RHS Area C		58d		17-May-14	06-Aug-14	63d
NAB3560	Maintain traffic control and safety plan ,Relocating utilities	58d	0%	17-May-14	06-Aug-14	63d
NAB3570	Demo. Exist. Struc. ,Road excavation including (cut/fill) to required subgrade	20d	0%	17-May-14	08-Jun-14	-62d
NAB3580	New Conc.Pipe Culvert Dia.80 cm @ St. A0+140 length L= 67 m	20d	0%	31-May-14	22-Jun-14	-42d
NAB3590	New Conc.Pipe Culvert Dia. 60 cm @ St. A0+000 length L= 60 m	18d	0%	31-May-14	19-Jun-14	-23d
Main Road St. A0+500 To St. A1+000 RHS Area C		0d				0d
Asphalt Binder from A0+130 to A1+000 RHS		0d				0d
Main Road St. A1+000 To St. A1+500 RHS Area C		0d				0d
Main Road St. A1+500 To St. A2+020 RHS Area B		0d				0d
Group #3 Seg. B from sta.B0+000 to B0+399 Total Close (Area B)		0d				0d
Group #3 Main Road St. A0+000 To St. A2+020 LHS Area C		0d				0d
Main Road From St. A0+000 To St. A0+450 LHS Area C		0d				0d
Main Road St. A0+450 To St. A0+950 LHS Area C		0d				0d
Main Road St. A0+950 To St. A1+450 LHS Area C		0d				0d
Main Road St. A1+450 To St. A2+020 LHS Area B		0d				0d
Temporary Detours		0d				0d
Miscellaneous activities - If any as location is not determined yet		0d				0d
Canceled Activities		23d		03-May-14	28-May-14	115d
Asphalt and Miscellaneous Works		0d				0d
PROJECT 01 Post Construction Phase		0d				0d
PROJECT 02 Deir Sharaf Tulkarem Road		118d		15-Feb-14 A	08-Jul-14	15d
PROJECT 02 Pre Construction Phase		0d				0d
PROJECT 02 Conformed Drawings and Coordination		0d				0d
PROJECT 02 Mobilization		0d				0d
PROJECT 02 Construction Phase		118d		15-Feb-14 A	08-Jul-14	15d

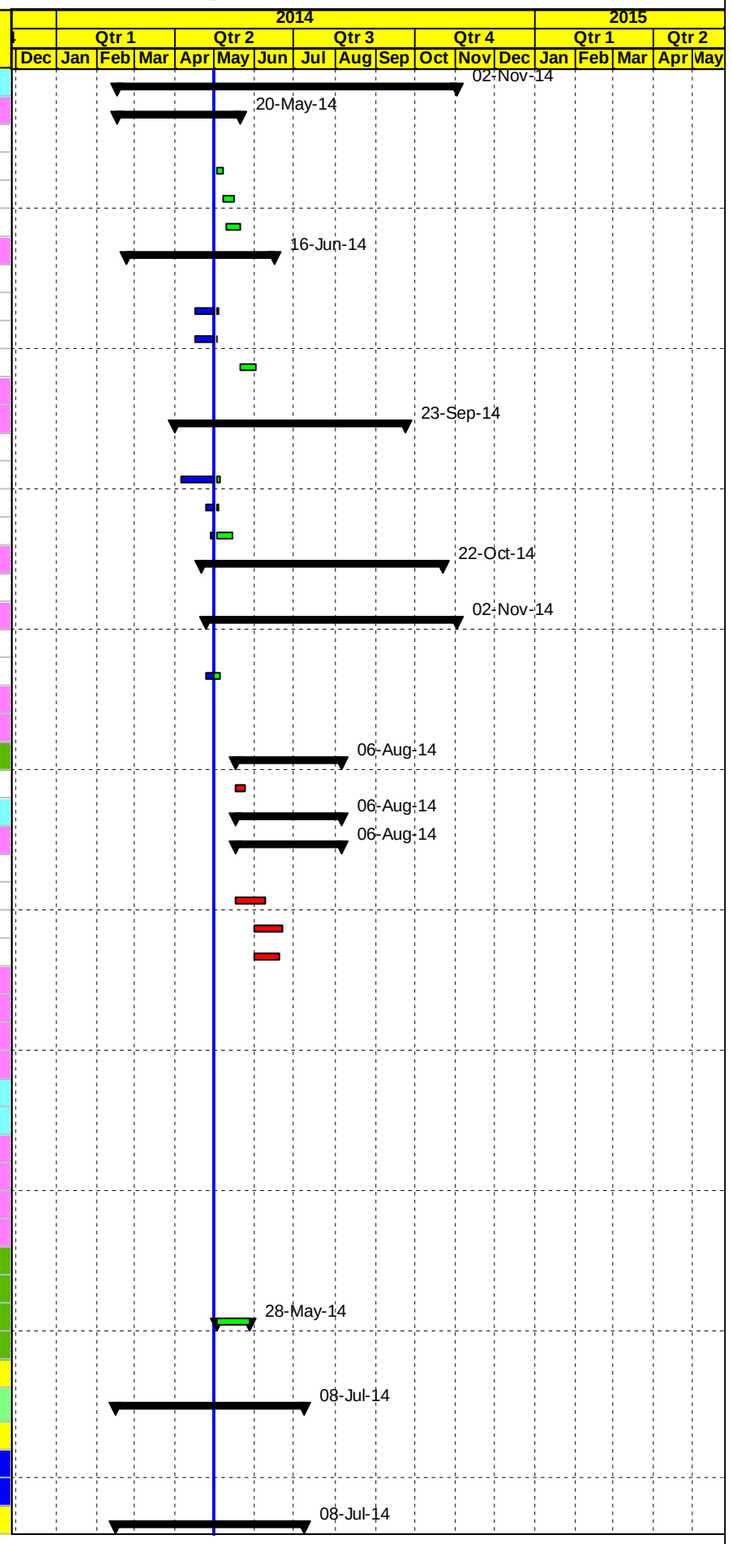

Actual Work | Early Bar | Critical Bar | Milestone | Summary

Date	Revision	Checked	Approved
05-May-14			

APCO/ArCon CONSTRUCTION AND SERVICES

Construction Program

One Month Lookahead

TO14

Multiple Roads Project North (II)

Activity ID	Activity Name	Original Duration	Activity % Complete	Start	Finish	Total Float
PROJECT 02 Construction Submittals		36d		30-Apr-14 A	29-May-14	37d
PROJECT 02 Shop Drawing Submittals		36d		30-Apr-14 A	29-May-14	37d
Plan Profile and Cross Sections		15d		03-May-14	19-May-14	37d
DSR1170	From St. -0+127.7 to 0+100 & Seg A0+00 to A0+141	12d	0%	03-May-14	15-May-14	1d
DSR1190	Access Roads if required	12d	0%	06-May-14	19-May-14	37d
Culverts		30d		30-Apr-14 A	29-May-14	20d
DSR1210	Pipe Culvert 1000mm @ St.0+860 length 15 m	12d	50%	30-Apr-14 A	08-May-14	-7d
DSR1220	Pipe Culvert 1000mm @ St. 1+420 length 16 m	12d	0%	08-May-14	21-May-14	27d
DSR1230	Inlet and outllet for Existing Culvert @ St. 1+890	12d	0%	12-May-14	25-May-14	-7d
DSR1240	Inlet and outllet for Existing box Culvert @ St. 2+436	12d	0%	17-May-14	29-May-14	-1d
Concrete Walls		0d				0d
Otheres		12d		03-May-14	15-May-14	41d
DSR1350	Concret Ditches and Concret protection	12d	0%	03-May-14	15-May-14	40d
DSR1360	Road furnishing/Gurad Rail	12d	0%	03-May-14	15-May-14	41d
PROJECT 02 Material Submittals		12d		03-May-14	15-May-14	40d
DSR1570	Concrete Repair	12d	0%	03-May-14	15-May-14	40d
DSR1440	Formwork material	12d	0%	03-May-14	15-May-14	-4d
PROJECT 02 Construction		118d		15-Feb-14 A	08-Jul-14	15d
PROJECT 02 Implement traffic control		0d				0d
Phase #1 Totally closed from St. 0+100 To St. 2+180 Area C		95d		15-Feb-14 A	07-Jul-14	-8d
From St. 0+100 To St. 0+700 Area C		55d		15-Feb-14 A	18-May-14	26d
DSR1660	Relocation Exist. Utilities , Maintain traffic control & safety Plan (totally closed)	53d	73.65%	15-Feb-14 A	18-May-14	26d
DSR1710	20 cm Thick Base Course- Second Layer	14d	0%	03-May-14	18-May-14	26d
From St.0+700 To St. 1+280 Area C		62d		08-Apr-14 A	26-May-14	19d
DSR1720	Relocation Exist. Utilities , Maintain traffic control & safety Plan (totally closed)	60d	65%	08-Apr-14 A	26-May-14	-8d
DSR1780	20 cm Thick Base Course- First Layer	14d	71%	16-Apr-14 A	07-May-14	-1d
DSR1750	New Pipe Culvert 800mm @ St. 0+780	12d	0%	06-May-14	19-May-14	25d
DSR1790	20 cm Thick Base Course- Second Layer	14d	0%	11-May-14	26-May-14	-8d
Asphalt Works From St. 0+100 To St. 1+280		6d		27-May-14	02-Jun-14	19d
DSR1800	7 cm Asphalt Binder Course Including Prime Coat	6d	0%	27-May-14	02-Jun-14	19d
From St. 1+280 To St. 1+730 Area C		60d		27-Mar-14 A	15-Jun-14	6d
DSR1810	Relocation Exist. Utilities ,Maintain traffic control & safety Plan (totally closed)	60d	36.35%	27-Mar-14 A	15-Jun-14	-8d
DSR1850	Road Excavation Including (Cut/Fill) Up to Finish Sub Grade Level	17d	75%	29-Mar-14 A	07-May-14	-7d
DSR1900	20 cm Thick Topping Layer/ Pulverization	13d	33%	28-Apr-14 A	12-May-14	3d
DSR1905	Stone wall	21d	0%	05-May-14	28-May-14	7d
DSR1880	Pipe Culvert 1000mm @ St. 1+420 length 16 m	12d	0%	08-May-14	21-May-14	27d
DSR1910	20 cm Thick Base Course- First Layer	13d	0%	20-May-14	03-Jun-14	-8d
From St. 1+730 To St. 2+180 Area C		54d		03-May-14	07-Jul-14	-8d
DSR1980	Road Excavation Including (Cut/Fill) Up to Finish Sub Grade Level	19d	0%	03-May-14	24-May-14	-7d
DSR1940	Relocation Exist. Utilities , Maintain traffic control & safety Plan (totally closed)	50d	0%	07-May-14	07-Jul-14	-8d
DSR1990	Construct inlet and outllet for Existing Culvert @ St. 1+890	9d	0%	26-May-14	04-Jun-14	-7d
DSR2020	20 cm Thick Topping Layer/ Pulverization	13d	0%	29-May-14	12-Jun-14	-7d
Phase #2 From St. -0+127.7 to 0+100 & Seg A0+00 to A0+141 (RHS&LHS) Area C		36d		25-May-14	08-Jul-14	-7d
DSR2060	Relocation Exist. Utilities , Maintain traffic control & safety Plan (RHS&LHS)	36d	0%	25-May-14	08-Jul-14	-7d
DSR2070	Road Excavation Including (Cut/Fill) Up to Finish Sub Grade Level	17d	0%	26-May-14	14-Jun-14	-7d
Phase #3 From St. 2+180 To St. 2+520 (Milling and overlay) Area C		0d				0d
Temporary Detours		6d		27-May-14	02-Jun-14	22d
DSR2143	Base-course for Paved Temporary Detours	6d	0%	27-May-14	02-Jun-14	22d
Canceled activities		46d		03-May-14	24-Jun-14	17d
Miscellaneous Works		0d				0d
PROJECT 02 Post Construction Phase		0d				0d
Post Construction Phase		0d				0d

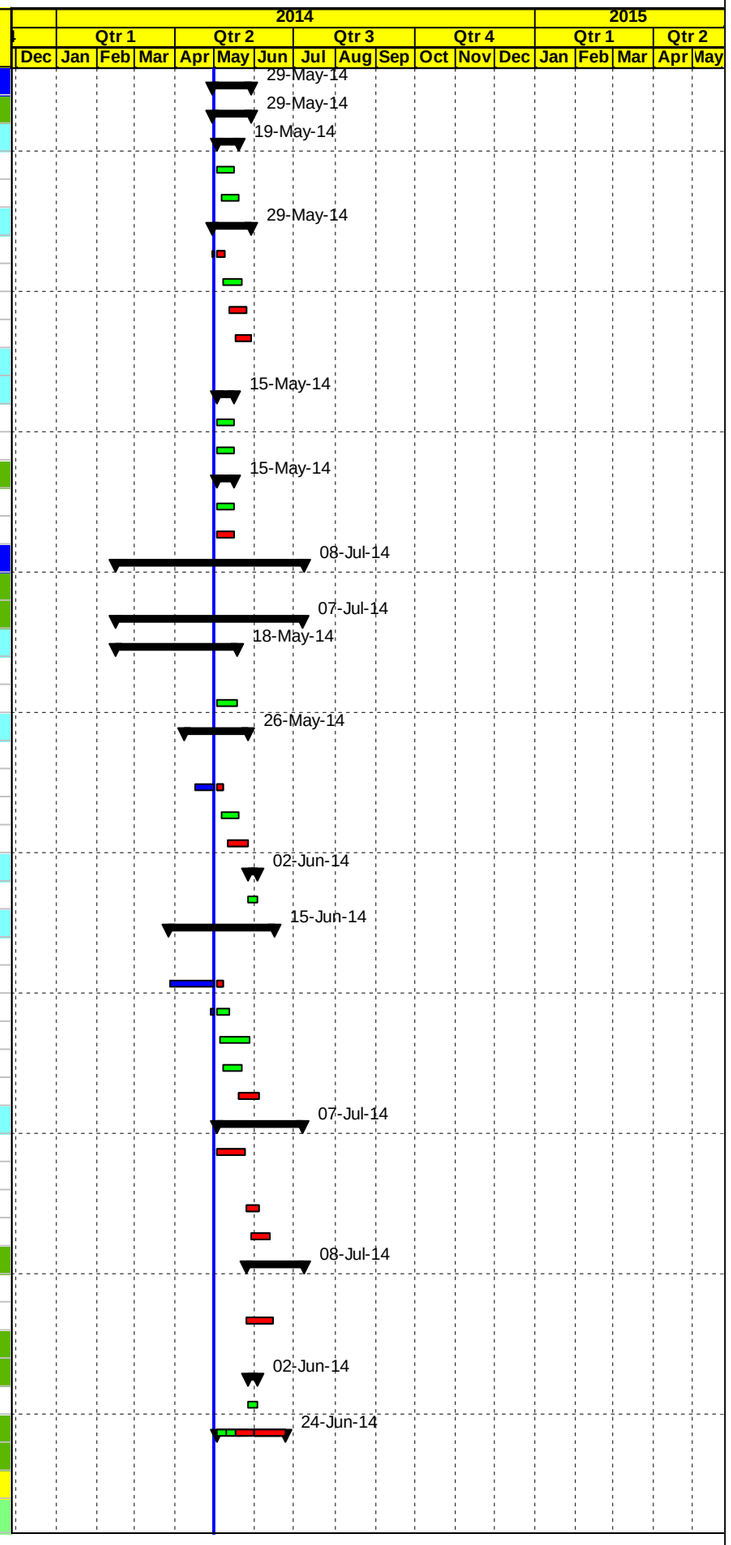

Actual Work | Early Bar | Critical Bar | Milestone | Summary

Date	Revision	Checked	Approved
05-May-14			

APCO ArCon CONSTRUCTION AND SERVICES

Construction Program

Completed & In Progress Activities

TO14

Multiple Roads Project North (II)

Activity ID	Activity Name	Original Duration	Activity % Complete	Start	Finish	Total Float
Multiple Roads Project North (II)		411d		03-Dec-13 A	14-Feb-15	-75d
Milestones		364d		03-Dec-13 A	14-Feb-15	-75d
General Milestone		0d		03-Dec-13 A	03-Dec-13 A	
MRNII0000	Start Date NTP	0d	100%	03-Dec-13 A		
Intermediate Milestones		364d		03-Dec-13 A	14-Feb-15	-75d
Completion Milestones		0d				0d
Preconstuction Milestones		0d		08-Dec-13 A	08-Dec-13 A	
MRNII0040	Start Preconstruction Submittal	0d	100%	08-Dec-13 A		
PROJECT 01 Nablus - Beit Iba - Deir Sharaf Road		364d		03-Dec-13 A	14-Feb-15	-75d
Mobilization		13d		04-Dec-13 A	23-Jan-14 A	
MRNII0060	Start Mobilization	0d	100%	04-Dec-13 A		
MRNII0070	Finish Mobilization	0d	100%		23-Jan-14 A	
Shop Drawing		0d		09-Jan-14 A	09-Jan-14 A	
MRNII0080	Start Shop Drawing Submittal	0d	100%	09-Jan-14 A		
Material		0d		25-Dec-13 A	25-Dec-13 A	
MRNII0100	Start Material Submittal	0d	100%	25-Dec-13 A		
Construction		0d		23-Jan-14 A	23-Jan-14 A	
MRNII0120	Start Construction (Ground Breaking)	0d	100%	23-Jan-14 A		
Project Duration		364d		03-Dec-13 A	14-Feb-15	-75d
MRNII0140	Project Duration (Calendar Days)	364d	20.43%	03-Dec-13 A	14-Feb-15	-75d
MRNII0150	Project Duration (Working Days)	279d	18.82%	03-Dec-13 A	14-Feb-15	-62d
MRNII0160	Construction Duration (Working Days)	240d	7.93%	23-Jan-14 A	07-Feb-15	-62d
PROJECT 02 Deir Sharaf Tulkarem Road		287d		03-Dec-13 A	14-Aug-14	-16d
Mobilization		19d		04-Dec-13 A	20-Jan-14 A	
MRNII0170	Start Mobilization	0d	100%	04-Dec-13 A		
MRNII0180	Finish Mobilization	0d	100%		20-Jan-14 A	
Shop Drawing Milestones		0d		15-Jan-14 A	15-Jan-14 A	
MRNII0190	Start Shop Drawing Submittal	0d	100%	15-Jan-14 A		
Material		0d		25-Dec-13 A	25-Dec-13 A	
MRNII0210	Start Material Submittal	0d	100%	25-Dec-13 A		
Construction		0d		23-Feb-14 A	23-Feb-14 A	
MRNII0230	Start Construction (Ground Breaking)	0d	100%	23-Feb-14 A		
Project Duration		287d		03-Dec-13 A	14-Aug-14	-16d
MRNII0250	Project Duration (Calendar Days)	240d	55.74%	03-Dec-13 A	14-Aug-14	-16d
MRNII0260	Project Duration (Working Days)	179d	57.05%	03-Dec-13 A	14-Aug-14	-12d
MRNII0270	Construction Duration (Working Days)	145d	51.08%	23-Feb-14 A	07-Aug-14	-8d
Task order Duration		364d		03-Dec-13 A	14-Feb-15	-75d
MRNII0280	Project Duration (Calendar Days)	364d	20.43%	03-Dec-13 A	14-Feb-15	-75d
MRNII0290	Project Duration (Working Days)	279d	18.82%	03-Dec-13 A	14-Feb-15	-62d
Pre Construction Phase		155d		08-Dec-13 A	07-May-14	84d
Pre Construction Submittals		110d		08-Dec-13 A	07-May-14	60d
MRNII1100	Bank Guarantee Certificates	10d	100%	08-Dec-13 A	31-Dec-13 A	
MRNII1090	30- Day Schedule (Pre Construction Submittals & Mobilization phase)	10d	100%	08-Dec-13 A	22-Dec-13 A	
MRNII1110	Temporary and Permanent Project Sign Plan	10d	100%	08-Dec-13 A	22-Dec-13 A	
MRNII1190	Subcontractors' profile	10d	100%	22-Dec-13 A	31-Dec-13 A	
MRNII1130	Testing Lab	10d	100%	23-Dec-13 A	05-Jan-14 A	
MRNII1170	Key Personnel Plan	10d	100%	25-Dec-13 A	31-Dec-13 A	
MRNII1200	QCP-Quality Control Program	10d	100%	25-Dec-13 A	09-Jan-14 A	
MRNII1180	Safety Plan	10d	100%	25-Dec-13 A	13-Jan-14 A	
MRNII1140	Field Offices Furniture & Equipment Plan	10d	100%	25-Dec-13 A	09-Feb-14 A	
MRNII1260	USAID Branding Plan	10d	100%	25-Dec-13 A	07-Jan-14 A	

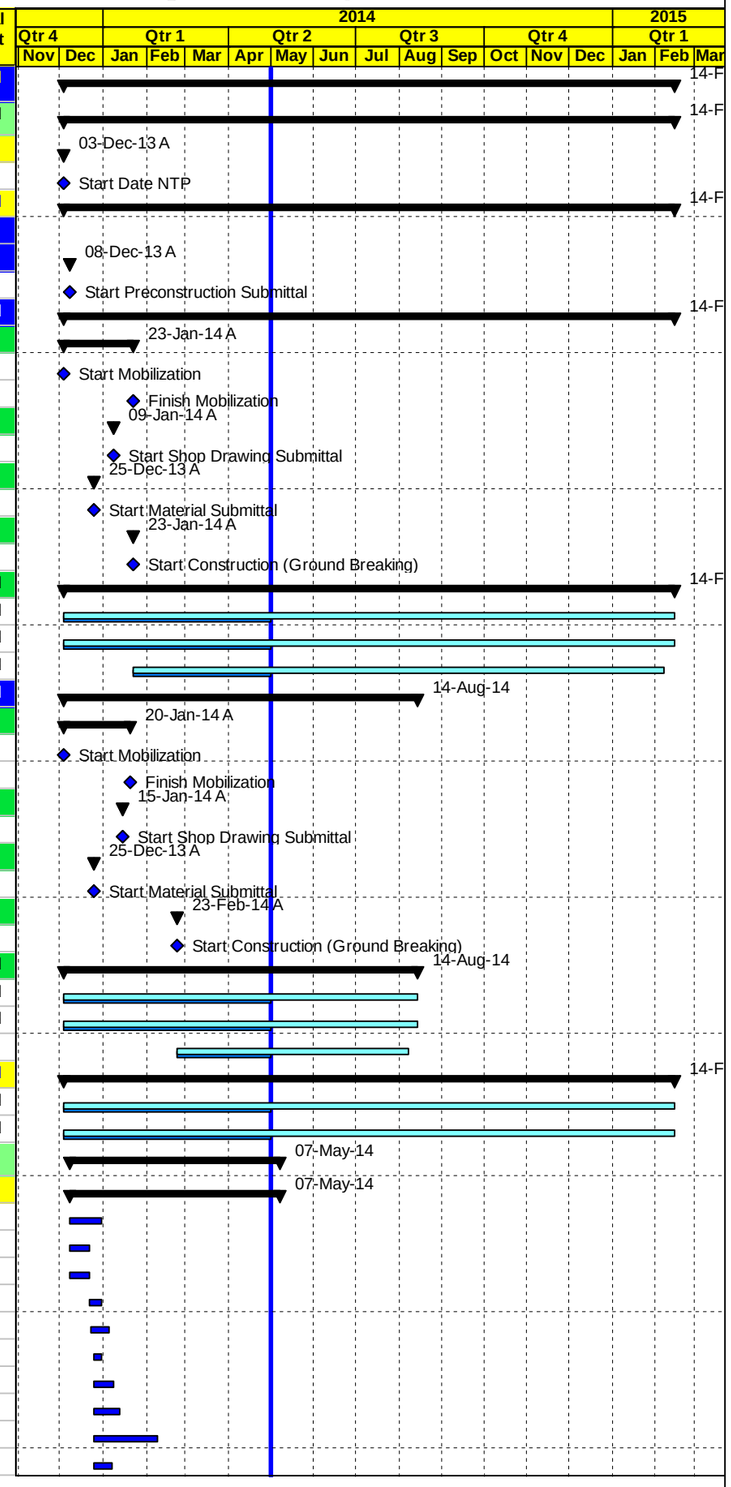

◇ Milestone Early Bar — Actual Level of Effort — Level of Effort
Actual Work — Early Bar — Summary
◆ Milestone Actual — Critical Bar

Page 1 of 7

Date	Revision	Checked	Approved
05-May-14			

Construction Program

Completed & In Progress Activities

TO14

Multiple Roads Project North (II)

Activity ID	Activity Name	Original Duration	Activity % Complete	Start	Finish	Total Float
MRNII1120	Insurances	10d	100%	25-Dec-13 A	06-Jan-14 A	
MRNII1150	Existing Survey Plan for Project 01	10d	100%	29-Dec-13 A	22-Jan-14 A	
MRNII1230	Schedule Submittals	10d	100%	29-Dec-13 A	13-Jan-14 A	
MRNII1310	Method Statement Plan	10d	100%	29-Dec-13 A	22-Jan-14 A	
MRNII1330	CPM-Construction Schedule and S-Curve	10d	100%	29-Dec-13 A	04-Mar-14 A	
MRNII1240	60-Day Plan of Operation	10d	100%	29-Dec-13 A	08-Jan-14 A	
MRNII1245	Project Overview Bar Chart	5d	100%	29-Dec-13 A	08-Jan-14 A	
MRNII1210	Coordination with local Authorities Plan	10d	100%	30-Dec-13 A	13-Jan-14 A	
MRNII1160	Existing Survey Plan for Project 02	10d	100%	31-Dec-13 A	14-Jan-14 A	
MRNII1220	Field Offices Location & Layout	10d	100%	06-Jan-14 A	09-Jan-14 A	
MRNII1270	Dilapidation Survey (Project 01)	10d	100%	07-Jan-14 A	05-Mar-14 A	
MRNII1280	Dilapidation Survey (Project 02)	10d	100%	15-Jan-14 A	21-Jan-14 A	
MRNII1320	Environmental Mitigation Plan	10d	100%	16-Jan-14 A	26-Jan-14 A	
MRNII1290	Risk Management Plan (Project 01)	10d	100%	19-Jan-14 A	03-Mar-14 A	
MRNII1250-new	Proposed staging and storage yard -Nablus Beit Iba Der Sharaf Road -Project 01	10d	100%	19-Jan-14 A	21-Jan-14 A	
MRNII1340	Traffic Control Plan Phase I- from Sta.0+000 to Sta.2+180 (Project 02)	10d	100%	26-Jan-14 A	05-Feb-14 A	
MRNII1300	Risk Management Plan (Project 02)	10d	100%	29-Jan-14 A	05-Feb-14 A	
MRNII1350	Traffic Control Plan (Area A and B) from Sta.2+020 to Sta.2+540-Nablus Beit Iba Der Sharaf Road -Project 01	10d	100%	05-Feb-14 A	06-Feb-14 A	
MRNII1250	Proposed Dumping Area -Project 01	10d	100%	11-Feb-14 A	12-Feb-14 A	
MRNII1310-new	Traffic Control Plan from Sta.A2+540 to Sta.A3+500 -Phase II-Project 01	10d	100%	17-Feb-14 A	02-Mar-14 A	
MRNII1315-new	12" inch Procedure Qualification Record (PQR)	10d	100%	05-Mar-14 A	20-Mar-14 A	
MRNII1316-new	Welding Procedure 3-12 inch pipes- Project 01	10d	100%	24-Mar-14 A	31-Mar-14 A	
MRNII1317-new	Specific Method Statement for Sewer lines Leakage Testing Project 01	10d	100%	25-Mar-14 A	30-Mar-14 A	
MRNII1318-new	Traffic Control Plan from Sta.3+520 to Sta.4+620-Project 01	10d	100%	08-Apr-14 A	28-Apr-14 A	
MRNII1319-new	Special Method Statements for Hydrostatic Test for concrete pipes - project 01	10d	100%	21-Apr-14 A	24-Apr-14 A	
MRNII1320-new	Traffic Control Plan Phase II from Sta.0+000 to Sta.2+000 -Nablus Beit Iba Der Sharaf Road -Project 01	10d	50%	28-Apr-14 A	07-May-14	60d
Mobilization Offices		4d		25-Dec-13 A	06-Jan-14 A	
MRNII1370	Supply and install Office Furniture's and Supplies	3d	100%	25-Dec-13 A	06-Jan-14 A	
MRNII1380	Supply and install Office IT Equipments & Applience	3d	100%	25-Dec-13 A	06-Jan-14 A	
PROJECT 01 Nablus - Beit Iba - Deir Sharaf Road		411d		03-Dec-13 A	02-Nov-14	29d
PROJECT 01 Preconstruction Phase		50d		03-Dec-13 A	12-May-14	203d
PROJECT 01 Conformed Drawings and Coordination		40d		03-Dec-13 A	12-May-14	203d
NAB0110	Coordination with Israeli authorities for approval and permit area C Project 01	40d	70%	03-Dec-13 A	12-May-14	203d
NAB0100	Final for Construction Drawing (Conformed)	0d	100%	03-Dec-13 A		
PROJECT 01 Mobilization		31d		04-Dec-13 A	23-Jan-14 A	
NAB0140	Mobilization Total Cost (4.0%)	13d	100%	04-Dec-13 A	23-Jan-14 A	
NAB0170	Site Hand Over	1d	100%	08-Dec-13 A	08-Dec-13 A	
NAB0190	Start Preparation Construction Submittals (Survey plan , Shop Drawings & Materials)	13d	100%	15-Dec-13 A	04-Jan-14 A	
NAB0200	Install Temporary Project Sign	2d	100%	20-Jan-14 A	20-Jan-14 A	
NAB0205	Storage yard preparation and mobilizing equipment	3d	100%	20-Jan-14 A	23-Jan-14 A	
NAB0180	Checking With CMC Existing-Bench Marks, Survey Control Points	0d	100%	22-Jan-14 A	22-Jan-14 A	
PROJECT 01 Construction Phase		411d		25-Dec-13 A	02-Nov-14	29d
PROJECT 01 Construction Submittals		178d		25-Dec-13 A	08-May-14	207d
PROJECT 01 Shop Drawing Submittals		178d		09-Jan-14 A	08-May-14	207d
Plan Profile and Cross Sections Phase One		120d		09-Jan-14 A	08-May-14	159d
NAB0240	Main Road From St. A2+020 To St. A2+600	12d	100%	09-Jan-14 A	09-Feb-14 A	
NAB0250	Main Road From St. A2+600 To St. A3+000	12d	100%	16-Feb-14 A	25-Feb-14 A	
NAB0260	Main Road From St. A3+000 To St. A3+600	12d	100%	02-Mar-14 A	26-Mar-14 A	
NAB0270	Main Road From St. A3+600 To St. A4+100	12d	100%	06-Mar-14 A	17-Mar-14 A	
NAB0280	Main Road From St. A4+100 To St. A4+500	12d	50%	27-Mar-14 A	08-May-14	5d
NAB0290	Main Road From St. A4+500 To St. A4+850	12d	50%	27-Mar-14 A	08-May-14	39d
NAB0301-new	Junction at Sta.3+420	12d	50%	24-Apr-14 A	08-May-14	159d

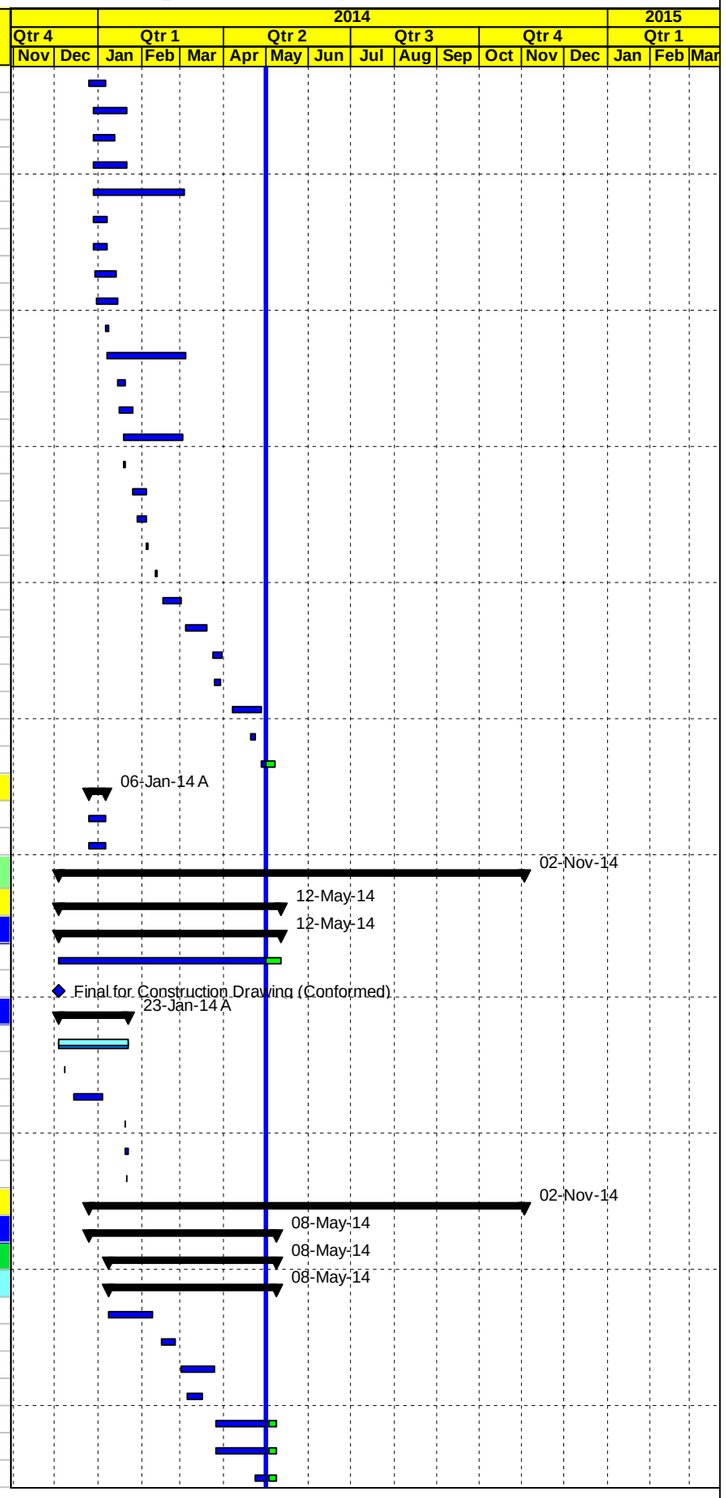

Milestone Early Bar | Actual Level of Effort | Level of Effort
Actual Work | Early Bar | Summary
Milestone Actual | Critical Bar

Date	Revision	Checked	Approved
05-May-14			

APCO/ArCon CONSTRUCTION AND SERVICES

Construction Program

Completed & In Progress Activities

TO14

Multiple Roads Project North (II)

Activity ID	Activity Name	Original Duration	Activity % Complete	Start	Finish	Total Float
Plan Profile and Cross Sections Phase Two		12d		10-Apr-14 A	08-May-14	0d
NAB0370	Main Road From St. A1+500 To St. A2+020	12d	50%	10-Apr-14 A	08-May-14	0d
Waterline		134d		16-Jan-14 A	08-May-14	39d
NAB0400	Water pipeline from St. A 1+900 to A 2+500 (3") (LHS)	12d	100%	16-Jan-14 A	20-Mar-14 A	
NAB0400-NEW	12 " Deir Sharaf steel water pipeline from St. A 2+000 to A 3+000 (12") (RHS)	12d	100%	17-Mar-14 A	23-Mar-14 A	
NAB0401-NEW	12 " Deir Sharaf steel water pipeline from St. A 3+000 to A 4+100 (12") (RHS)	12d	100%	03-Apr-14 A	08-Apr-14 A	
NAB0402-NEW	Water pipeline from St. A 2+900 to A 4+400 (3") (LHS)	12d	100%	10-Apr-14 A	16-Apr-14 A	
NAB0420	12" Deir Sharaf steel water pipeline from St. Sta.1+050 to Sta.2+000	12d	50%	28-Apr-14 A	08-May-14	33d
Sewer line		12d		20-Jan-14 A	09-Feb-14 A	
NAB0430	Sewer line (LHS) from St. 1+930 to 2+610 (12")	12d	100%	20-Jan-14 A	09-Feb-14 A	
Concrete walls Phase One		157d		06-Feb-14 A	08-May-14	207d
NAB0443-New	Retaining Wall from Sta.2+339 to Sta.2+369 (RHS)	12d	100%	06-Feb-14 A	09-Feb-14 A	
NAB0444-New	Concrete Wall from Sta.2+040 to Sta.2+065 (LHS)	12d	100%	06-Feb-14 A	13-Mar-14 A	
NAB0447-New	Retaining Wall from Sta.A2+475 to Sta.A2+515 (RHS)	12d	100%	16-Feb-14 A	23-Feb-14 A	
NAB0449-New	Retaining Wall from Sta.2+740 to Sta.2+850 (RHS)	12d	100%	02-Mar-14 A	05-Mar-14 A	
NAB0451-New	Retaining Wall from Sta.A2+980 to Sta.A3+010 (LHS)	12d	100%	10-Mar-14 A	31-Mar-14 A	
NAB0452-New	Retaining Wall from Sta.A2+719 to Sta.A2+730 (LHS) L= 11m	12d	50%	10-Mar-14 A	08-May-14	159d
NAB0461-New	Retaining Wall from Sta.3+230 to Sta.3+300 (RHS) L= 70 m	12d	100%	16-Mar-14 A	06-Apr-14 A	
NAB0467-New	Retaining Wall from Sta.3+230 to Sta.3+300 (RHS) L= 70 m	12d	100%	16-Mar-14 A	06-Apr-14 A	
NAB0460	Conc. Retaining walls from A3+160 to A3+190 (LHS) L= 40 m & A3+160 to A3+190 (RHS) L= 40 m	12d	100%	19-Mar-14 A	31-Mar-14 A	
NAB0462-New	Conc. Retaining walls from Sta.A3+560 to Sta.A3+590 (RHS)	12d	100%	19-Mar-14 A	24-Mar-14 A	
NAB0463-New	Conc. Retaining walls from Sta.A3+010 to Sta.A3+020 (RHS)	12d	100%	24-Mar-14 A	27-Mar-14 A	
NAB0463-New10	Retaining Wall from Sta.A3+341 to Sta.A3+370 (RHS) L= 29 m	12d	100%	25-Mar-14 A	22-Apr-14 A	
NAB0464-New	Conc. Retaining walls from Sta.3+655 to Sta.3+695 (RHS)	12d	100%	27-Mar-14 A	06-Apr-14 A	
NAB0465-New	Conc. Retaining walls from Sta.3+373 to Sta.3+402 (LHS)	12d	100%	31-Mar-14 A	06-Apr-14 A	
NAB0470	Conc. Retaining walls from A3+828.5 to A3+855.5 (RHS) L= 27 m	12d	50%	03-Apr-14 A	08-May-14	11d
NAB0468-New	Boundary wall from Sta.3+950 to Sta.3+985 (LHS)	12d	100%	03-Apr-14 A	30-Apr-14 A	
NAB0469-New	Retaining Wall from Sta.4+090 to Sta.4+100	12d	50%	24-Apr-14 A	08-May-14	159d
Concrete walls Phase Two		0d				0d
60 cm Conc. Pipes for drainage LHS Phase One		98d		16-Jan-14 A	08-May-14	48d
NAB0590	60 cm Conc. Pipes for drainage from A2+500 to A2+580 L= 80 m	12d	100%	16-Jan-14 A	13-Feb-14 A	
NAB0570	60 cm Conc. Pipes for drainage from A2+020 to A2+180 L= 160 m	12d	100%	16-Jan-14 A	13-Feb-14 A	
NAB0580	60 cm Conc. Pipes for drainage from A2+220 to A2+500 L= 280 m	12d	100%	16-Jan-14 A	13-Feb-14 A	
NAB0610	60 cm Conc. Pipes for drainage from A2+870 to A2+980 L= 110 m	12d	100%	06-Mar-14 A	10-Mar-14 A	
NAB0600	60 cm Conc. Pipes for drainage from A2+580 to A2+980 L= 160 m	12d	100%	06-Mar-14 A	10-Mar-14 A	
NAB0650	60 cm Conc. Pipes for drainage from A4+600 to A4+800 L= 200 m	12d	50%	14-Apr-14 A	08-May-14	48d
NAB0630	60 cm Conc. Pipes for drainage from Sta.3+600 to Sta.3+840 L= 240 m	12d	50%	14-Apr-14 A	08-May-14	2d
NAB0601-new	60 cm Conc. Pipes for drainage from Sta.3+000 to Sta.3+120	12d	100%	17-Apr-14 A	21-Apr-14 A	
60 cm Conc. Pipes for drainage RHS Phase Two		0d				0d
New Conc.Pipe Culvert Dia. 80 cm and Box Culvert RHS Phase One		12d		16-Jan-14 A	13-Feb-14 A	
NAB0750	New Conc.Pipe Culvert Dia. 80 cm @ St. A2+220 length L= 55 m	12d	100%	16-Jan-14 A	13-Feb-14 A	
New Conc.Pipe Culvert Dia. 80 cm and Box Culvert RHS Phase Two		0d				0d
Connection and Valves Chambers		0d				0d
Stone Walls		29d		16-Apr-14 A	28-Apr-14 A	
NAB1110	Stone wall from (Sta.A2+980 to Sta.A3+010 LHS) L=30 m (LHS)	12d	100%	16-Apr-14 A	21-Apr-14 A	
NAB1120	Stone wall from (A3+162 to Sta.A3+189) L=27 m (LHS)	12d	100%	16-Apr-14 A	21-Apr-14 A	
NAB1121-new	Stone Wall from Sta.3+376 to Sta.3+402 L= 26 m (LHS)	5d	100%	24-Apr-14 A	28-Apr-14 A	
Concrete curbstone and side walk Phase One		0d				0d
Concrete curbstone and side walk Phase Two		0d				0d
Otheres		12d		19-Feb-14 A	08-May-14	59d
NAB5050-new	Street Lighting Poles from Sta.2+033 to Sta.2+983	12d	50%	19-Feb-14 A	08-May-14	59d
PROJECT 01 Material Submittals		78d		25-Dec-13 A	23-Mar-14 A	

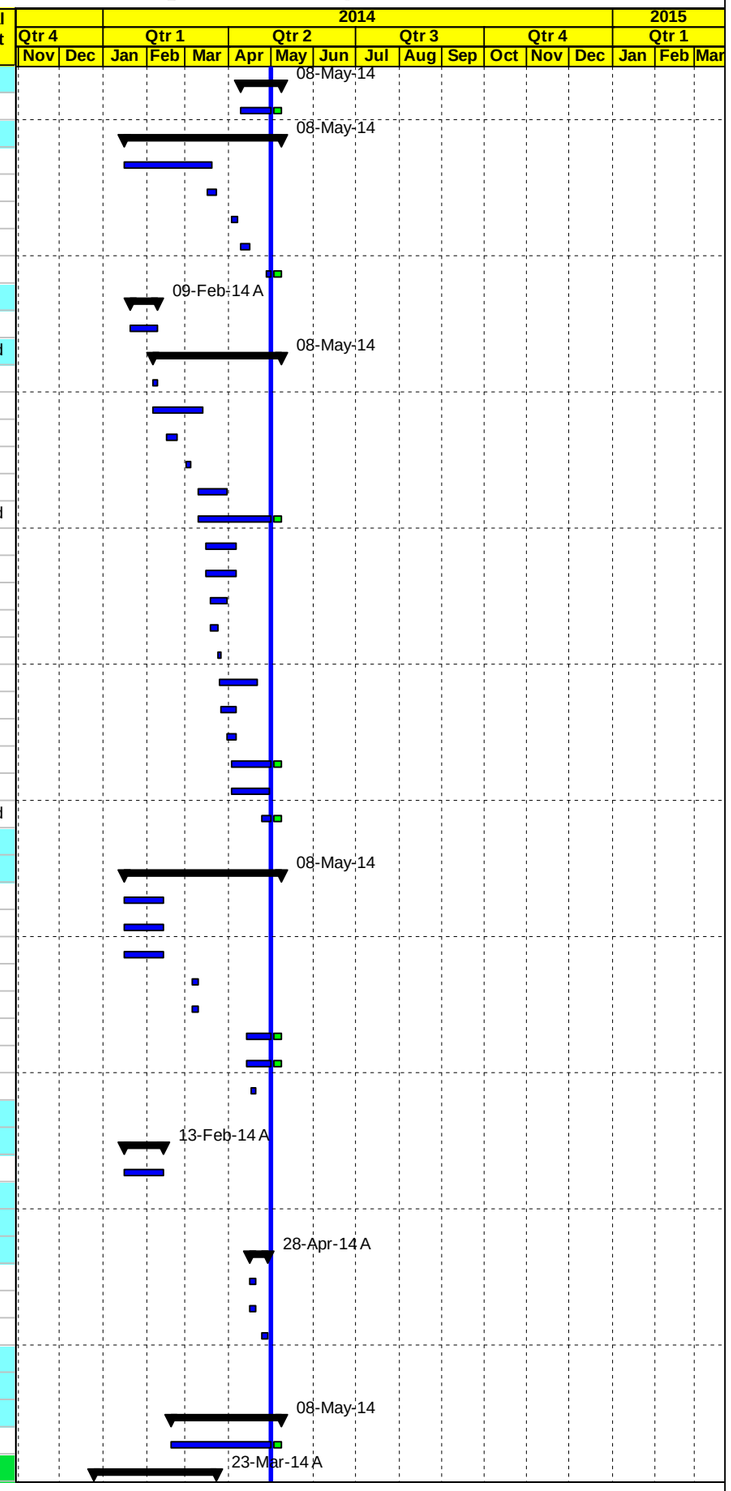

Milestone Early Bar
Actual Work
Milestone Actual
Actual Level of Effort
Early Bar
Critical Bar
Level of Effort
Summary

Date	Revision	Checked	Approved
05-May-14			

APCO/ArCon CONSTRUCTION AND SERVICES

Construction Program

Completed & In Progress Activities

TO14

Multiple Roads Project North (II)

Activity ID	Activity Name	Original Duration	Activity % Complete	Start	Finish	Total Float
NAB1340	UPVC	12d	100%	25-Dec-13 A	13-Jan-14 A	
NAB1290	Concrete Pipes	12d	100%	25-Dec-13 A	15-Jan-14 A	
NAB1410	Prime Coat	12d	100%	25-Dec-13 A	05-Jan-14 A	
NAB1420	Tack Coat	12d	100%	25-Dec-13 A	05-Jan-14 A	
NAB1520	Cat eyes	12d	100%	25-Dec-13 A	05-Jan-14 A	
NAB1530	Thermoplastic paint	12d	100%	25-Dec-13 A	05-Jan-14 A	
NAB1560	Curbstone paint material	12d	100%	25-Dec-13 A	05-Jan-14 A	
NAB1445	Concrete joint sealant material	12d	100%	25-Dec-13 A	15-Jan-14 A	
NAB1440	Bituminous Wearing Course-Mix Design	12d	100%	30-Dec-13 A	09-Jan-14 A	
NAB1400	Curbstone	12d	100%	30-Dec-13 A	31-Dec-13 A	
NAB1430	Bituminous Binder Course-Mix Design	12d	100%	02-Jan-14 A	09-Jan-14 A	
NAB1550	Traffic sign	12d	100%	05-Jan-14 A	08-Jan-14 A	
NAB1270	Steel pipeline	12d	100%	19-Jan-14 A	27-Jan-14 A	
NAB1310	Base Course Source	12d	100%	22-Jan-14 A	26-Jan-14 A	
NAB1360	Bedding material	12d	100%	22-Jan-14 A	26-Jan-14 A	
NAB1350	Backfilling material	12d	100%	22-Jan-14 A	26-Jan-14 A	
NAB1280	Concrete Mix Design including Cement type	12d	100%	28-Jan-14 A	03-Feb-14 A	
NAB1370	Manholes and catch basin	12d	100%	04-Feb-14 A	11-Feb-14 A	
NAB1380	Cast iron manhole and catch basin cover	12d	100%	04-Feb-14 A	11-Feb-14 A	
NAB1573-new	Galvanized Malleable Iron Fittings up to 2 inch	12d	100%	17-Feb-14 A	25-Feb-14 A	
NAB1300	Steel Reinforcement	12d	100%	19-Feb-14 A	23-Feb-14 A	
NAB1564-new	Concrete Water Proofer for Manholes outside painting	12d	100%	19-Feb-14 A	23-Mar-14 A	
NAB1565	Street Lighting	12d	100%	23-Feb-14 A	02-Mar-14 A	
NAB1563-new	Epoxy Paint for Concrete protection	12d	100%	02-Mar-14 A	05-Mar-14 A	
PROJECT 01 Procurements		51d		27-Jan-14 A	22-Mar-14 A	
NAB1580	Order steel pipes and fittings	0d	100%	27-Jan-14 A		
NAB1590	Start Delivery steel pipes and fittings	0d	100%		22-Mar-14 A	
PROJECT 01 Construction		377d		13-Jan-14 A	02-Nov-14	29d
Phase One from A2+020 TO 5+450 closed /area B & A		301d		13-Jan-14 A	02-Nov-14	29d
NAB1615	Start Implement traffic control & safety Plan phase one	7d	100%	13-Jan-14 A	16-Jan-14 A	
Group #1 Main Road St. A2+020 To St. A5+450 LHS		201d		23-Jan-14 A	26-Jul-14	129d
Main Road From St. A2+020 To St. A2+500 LHS Area B		157d		23-Jan-14 A	18-May-14	98d
NAB1680	Maintain traffic control and safety plan ,Relocating utilities	55d	74.55%	23-Jan-14 A	18-May-14	71d
NAB1690	Demo. Exist. Struc. ,Road excavation including (cut/fill) to required subgrade	21d	100%	23-Jan-14 A	30-Mar-14 A	
NAB1700	12" Sewer line from St. A2+020 to St. A2+500 L=480 m	25d	100%	08-Feb-14 A	20-Apr-14 A	
NAB1990-new	8" Sewer line (house connection from St. A2+020 to St. A2+500	11d	100%	08-Feb-14 A	29-Mar-14 A	
NAB1710	60 cm Conc. Pipes for drainage W. manholes from A2+020 to A2+180 L= 160 m	16d	100%	15-Feb-14 A	18-Feb-14 A	
NAB1740	60 cm Conc. Pipes for drainage W. manholes from A2+220 to A2+500 L= 280 m	27d	100%	18-Feb-14 A	25-Feb-14 A	
NAB1750	20 cm Thick Topping Layer	13d	100%	11-Mar-14 A	21-Apr-14 A	
NAB1720	3" Steel Water pipeline from St. A 2+020 to A 2+500 (LHS) L=480 m	12d	100%	03-Apr-14 A	21-Apr-14 A	
NAB1730	16" UPVC pipes for drainage W. catch basin if needed along this segment	18d	100%	05-Apr-14 A	21-Apr-14 A	
NAB1780	20 cm Thick Base Course- First Layer	13d	100%	15-Apr-14 A	23-Apr-14 A	
NAB1790	20 cm Thick Base Course- Second Layer	13d	100%	20-Apr-14 A	27-Apr-14 A	
Main Road St. A2+500 To St. A3+000 LHS Area A		96d		12-Feb-14 A	28-May-14	188d
NAB1820	Maintain traffic control and safety plan ,Relocating utilities	67d	66.49%	12-Feb-14 A	28-May-14	62d
NAB1870	12" Sewer line from St. A2+500 to St. A2+580 L=80	12d	100%	13-Feb-14 A	20-Apr-14 A	
NAB1840	60 cm Conc. Pipes for drainage W. manholes from A2+500 to A2+620 L= 120 m	11d	100%	23-Feb-14 A	15-Apr-14 A	
NAB1830	Demo. Exist. Struc. ,Road excavation including (cut/fill) to required subgrade	21d	100%	25-Feb-14 A	30-Apr-14 A	
NAB1900	20 cm Thick Topping Layer	13d	100%	06-Mar-14 A	29-Apr-14 A	
NAB1880	60 cm Conc. Pipes for drainage W. manholes from A2+640 to A2+740 L= 100 m	12d	100%	11-Mar-14 A	15-Apr-14 A	
NAB1890	60 cm Conc. Pipes for drainage W. manholes from A2+860 to A2+980 L= 120 m	10d	100%	17-Mar-14 A	26-Mar-14 A	
NAB1841-new	8" Sewer line (house connection from St. A2+500 to St. A3+000	11d	100%	14-Apr-14 A	22-Apr-14 A	

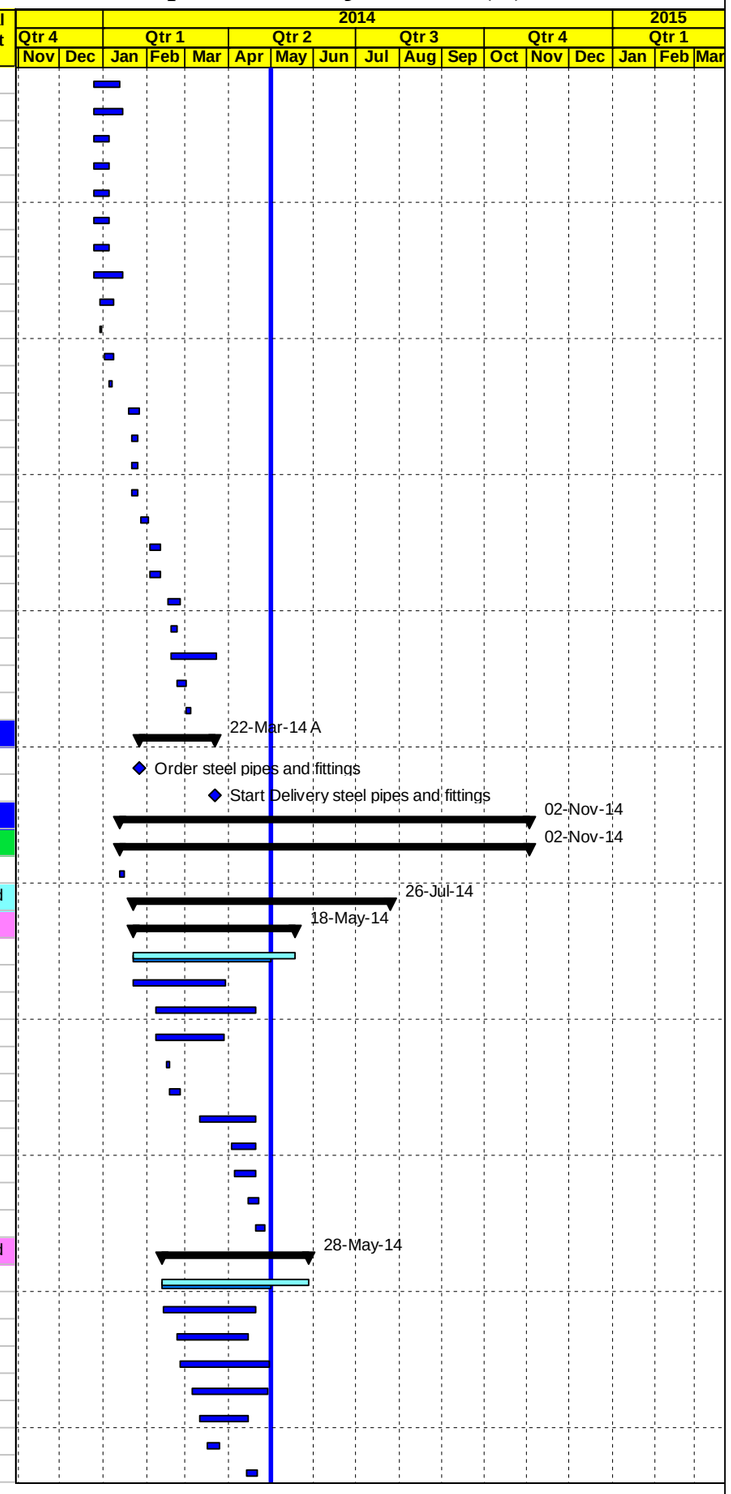

Milestone Early Bar | Actual Level of Effort | Level of Effort
Actual Work | Early Bar | Summary
Milestone Actual | Critical Bar

Date	Revision	Checked	Approved
05-May-14			

APCO ArCon CONSTRUCTION AND SERVICES

Construction Program

Completed & In Progress Activities

TO14

Multiple Roads Project North (II)

Activity ID	Activity Name	Original Duration	Activity % Complete	Start	Finish	Total Float
NAB1850	3" Steel Water pipeline from St. A 2+500 to A 2+700 (LHS) L =200 M	7d	100%	21-Apr-14 A	21-Apr-14 A	
NAB1920	20 cm Thick Base Course- First Layer	13d	70%	22-Apr-14 A	06-May-14	161d
NAB1860	16" UPVC pipes for drainage W. catch basin if needed along this segment	16d	100%	24-Apr-14 A	30-Apr-14 A	
NAB1950	20 cm Thick Base Course- Second Layer	13d	35%	27-Apr-14 A	12-May-14	0d
NAB1921-new	3" Steel Water pipeline from St. A 2+900 to A 3+000 (LHS) L=100 m	2d	100%	27-Apr-14 A	27-Apr-14 A	
Main Road -Curbstone and asphalt binder from St. A2+020 To St. A3+000 LHS		2d		27-Apr-14 A	28-Apr-14 A	
NAB1980-new	7 cm Asphalt Binder Course Including Prime Coat from St. 2+140 to St. 2+570 width 6 m	2d	100%	27-Apr-14 A	28-Apr-14 A	
Main Road St. A3+000 To St. A3+500 LHS Area A		97d		20-Mar-14 A	26-Jul-14	41d
NAB2000	Maintain traffic control and safety plan ,Relocating utilities	97d	33.95%	20-Mar-14 A	26-Jul-14	41d
NAB2010	Demo. Exist. Struc. ,Road excavation including (cut/fill) to required subgrade	21d	90%	01-Apr-14 A	05-May-14	-5d
NAB2011-new	60 cm Conc. Pipes for drainage W. manholes from A2+980 to A3+120 L= 140 m	18d	100%	18-Apr-14 A	21-Apr-14 A	
NAB2060	Reconstruct stone wall from (A3+160 to A3+190) & (A3+240 to A3+282) L=72 m	12d	95%	21-Apr-14 A	03-May-14	26d
NAB2961-new	3" Steel Water pipeline from St. A 3+000 to A 3+500 (LHS) L=500m	10d	30%	27-Apr-14 A	10-May-14	81d
Main Road St. A3+500 To St. A4+000 LHS Area A		21d		29-Apr-14 A	25-May-14	1d
NAB2140	Demo. Exist. Struc. ,Road excavation including (cut/fill) to required subgrade	21d	5%	29-Apr-14 A	25-May-14	1d
Main Road St. A4+000 To St. A4+500 LHS Area A		0d				0d
Main Road St. A4+500 To St. A5+000 LHS Area A		0d				0d
Main Road St. A5+000 To St. A5+450 LHS Area A		0d				0d
Group #2 Main road St. A2+020 To St. A5+450 RHS		236d		15-Feb-14 A	02-Nov-14	-11d
Main Road From St. A2+020 To St. A2+450 RHS Area B		131d		15-Feb-14 A	15-May-14	107d
NAB2610	Maintain traffic control and safety plan ,Relocating utilities	58d	79.31%	15-Feb-14 A	15-May-14	78d
NAB2620	Demo. Exist. Struc. ,Road excavation including (cut/fill) to required subgrade	21d	100%	16-Feb-14 A	03-Apr-14 A	
NAB2630	New Conc.Pipe Culvert Dia. 80 cm with outlet @ St. A2+084 length L= 55 m	18d	100%	01-Mar-14 A	06-Mar-14 A	
NAB2960-new	Conc. Retaining walls from A2+339 to A2+369 L= 30 m	21d	100%	08-Mar-14 A	30-Mar-14 A	
NAB2962-new	12" Steel pipeline beit iba from st 2+110 To st 2+450 RHS	21d	100%	23-Mar-14 A	25-Mar-14 A	
NAB2650	20 cm Thick Topping Layer	13d	100%	25-Mar-14 A	12-Apr-14 A	
NAB2640	16" UPVC pipes for drainage W. catch basin if needed along this segment	14d	100%	05-Apr-14 A	20-Apr-14 A	
NAB2670	20 cm Thick Base Course- First Layer	13d	100%	13-Apr-14 A	17-Apr-14 A	
NAB2680	20 cm Thick Base Course- Second Layer	13d	100%	17-Apr-14 A	27-Apr-14 A	
Main Road St. A2+450 To St. A2+950 RHS Area A		170d		22-Feb-14 A	16-Jun-14	84d
NAB2710	Maintain traffic control and safety plan ,Relocating utilities	63d	38.1%	22-Feb-14 A	16-Jun-14	59d
NAB2720	Demo. Exist. Struc. ,Road excavation including (cut/fill) to required subgrade	21d	100%	24-Feb-14 A	14-Apr-14 A	
NAB2760	20 cm Thick Topping Layer	13d	100%	06-Mar-14 A	15-Apr-14 A	
NAB2722-new	Conc. Retaining walls from A2+475 to A2+515 L= 40 m	21d	100%	22-Mar-14 A	29-Mar-14 A	
NAB2726-new	12" Steel pipeline beit iba from st 2+450 To st 2+950 RHS	21d	100%	25-Mar-14 A	01-Apr-14 A	
NAB2724-new	Conc. Retaining walls from A2+740 to A2+850 L= 110 m	21d	100%	31-Mar-14 A	20-Apr-14 A	
NAB2750	New Conc.Pipe Culvert Dia. 60 cm @ St. A2+900 length L= 50 m	14d	100%	01-Apr-14 A	05-Apr-14 A	
NAB2780	20 cm Thick Base Course- First Layer	13d	100%	13-Apr-14 A	17-Apr-14 A	
NAB2725-new	Conc. Retaining walls from A2+880 to A2+916 L= 36 m	21d	100%	14-Apr-14 A	25-Apr-14 A	
NAB2728-new	Conc. Retaining walls from A2+937 to A2+954 L= 17 m	15d	100%	15-Apr-14 A	25-Apr-14 A	
NAB2730-new	Conc. Retaining walls from A2+965 to A2+980 L= 25 m	15d	100%	16-Apr-14 A	25-Apr-14 A	
NAB2730	16" UPVC pipes for drainage W. catch basin if needed along this segment	14d	90%	17-Apr-14 A	04-May-14	96d
NAB2790	20 cm Thick Base Course- Second Layer	13d	95%	17-Apr-14 A	03-May-14	66d
Main Road -Curbstone and asphalt binder from St. A2+020 To St. A2+950 RHS		2d		24-Apr-14 A	25-Apr-14 A	
NAB2810-new	7 cm Asphalt Binder Course Including Prime Coat from St. 2+140 to St. 2+550	2d	100%	24-Apr-14 A	25-Apr-14 A	
Main Road St. A2+950 To St. A3+450 RHS Area A		170d		31-Mar-14 A	23-Sep-14	7d
NAB2830	Maintain traffic control and safety plan ,Relocating utilities	140d	20.71%	31-Mar-14 A	23-Sep-14	7d
NAB2849-new	12" Steel pipeline beit iba from st 2+950 To st 3+450 RHS	10d	100%	01-Apr-14 A	20-Apr-14 A	
NAB2840	Demo. Exist. Struc. ,Road excavation including (cut/fill) to required subgrade	21d	90%	06-Apr-14 A	05-May-14	41d
NAB2842-new	Conc. Retaining walls from A3+006 to A3+018 L=12 m	12d	100%	18-Apr-14 A	27-Apr-14 A	
NAB2851-new	Conc. Retaining walls from A3+240 to A3+300 L=60m	5d	70%	25-Apr-14 A	04-May-14	99d
NAB2850	Conc. Retaining walls from A3+180 to A3+240 L=60m	12d	10%	29-Apr-14 A	14-May-14	41d

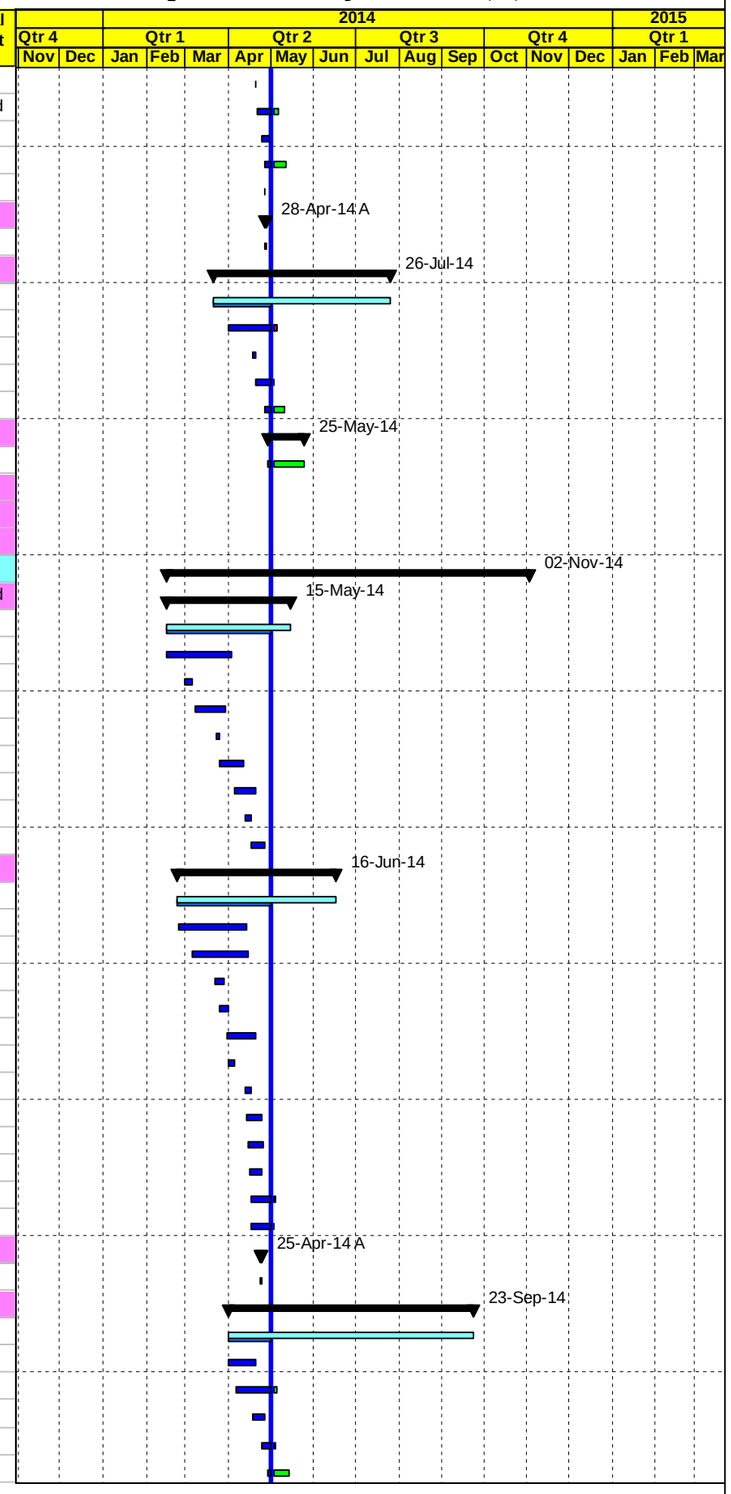

Milestone Early Bar | Actual Level of Effort | Level of Effort
Actual Work | Early Bar | Summary
Milestone Actual | Critical Bar

Date	Revision	Checked	Approved
05-May-14			

APCO/ArCon CONSTRUCTION AND SERVICES

Construction Program

Completed & In Progress Activities

TO14

Multiple Roads Project North (II)

Activity ID	Activity Name	Original Duration	Activity % Complete	Start	Finish	Total Float
	Main Road St. A3+450 To St. A3+950 RHS Area A	231d		21-Apr-14 A	22-Oct-14	-4d
NAB3000	Maintain traffic control and safety plan ,Relocating utilities	141d	6.32%	21-Apr-14 A	22-Oct-14	-4d
NAB3005-new	12" Steel pipeline beit iba from st 3+450 To st 3+950 RHS	10d	100%	22-Apr-14 A	25-Apr-14 A	
	Main Road St. A3+950 To St. A4+450 RHS Area A	236d		24-Apr-14 A	02-Nov-14	-11d
NAB3098	Maintain traffic control and safety plan ,Relocating utilities	141d	5%	24-Apr-14 A	02-Nov-14	-9d
NAB3099-new	12" Steel pipeline beit iba from st 3+950 To st 4+450 RHS	10d	50%	25-Apr-14 A	05-May-14	163d
	Main Road St. A4+450 To St. A4+950 RHS Area A	0d				0d
	Main Road St. A4+950 To St. A5+450 RHS Area A	0d				0d
	Phase Two closed (RHS & LHS) from St. A0+000 - A2+020 & Seg. B closed	0d				0d
	Group #3 Main road St. A0+000 To St. A2+020 RHS	0d				0d
	Main Road From St. A0+000 To St. A0+500 RHS Area C	0d				0d
	Main Road St. A0+500 To St. A1+000 RHS Area C	0d				0d
	Asphalt Binder from A0+130 to A1+000 RHS	0d				0d
	Main Road St. A1+000 To St. A1+500 RHS Area C	0d				0d
	Main Road St. A1+500 To St. A2+020 RHS Area B	0d				0d
	Group #3 Seg. B from sta.B0+000 to B0+399 Total Close (Area B)	0d				0d
	Group #3 Main Road St. A0+000 To St. A2+020 LHS Area C	0d				0d
	Main Road From St. A0+000 To St. A0+450 LHS Area C	0d				0d
	Main Road St. A0+450 To St. A0+950 LHS Area C	0d				0d
	Main Road St. A0+950 To St. A1+450 LHS Area C	0d				0d
	Main Road St. A1+450 To St. A2+020 LHS Area B	0d				0d
	Temporary Detours	64d		12-Apr-14 A	15-Apr-14 A	
NAB4915	Milling for detours Sara	3d	100%	12-Apr-14 A	12-Apr-14 A	
NAB4879	5 cm thick Wearing Course Including Prime Coat for temporary detours (Sara & Beit Iba)	2d	100%	12-Apr-14 A	15-Apr-14 A	
	Miscellaneous activities - If any as location is not determined yet	0d				0d
	Canceled Activities	0d				0d
	Asphalt and Miscellaneous Works	0d				0d
	PROJECT 01 Post Construction Phase	0d				0d
	PROJECT 02 Deir Sharaf Tulkarem Road	208d		03-Dec-13 A	15-Jun-14	2d
	PROJECT 02 Pre Construction Phase	40d		03-Dec-13 A	05-Feb-14 A	
	PROJECT 02 Conformed Drawings and Coordination	40d		03-Dec-13 A	05-Feb-14 A	
DSR1010	Final for Construction Drawing (Conformed)	0d	100%	03-Dec-13 A		
DSR1000	Coordination with Israeli authorities for approval and permit area C Project 02	40d	100%	03-Dec-13 A	05-Feb-14 A	
	PROJECT 02 Mobilization	19d		04-Dec-13 A	20-Jan-14 A	
DSR1060	Site Hand Over	1d	100%	04-Dec-13 A	04-Dec-13 A	
DSR1070	Checking With CMC Existing-Bench Marks, Survey Control Points	2d	100%	04-Dec-13 A	04-Dec-13 A	
DSR1050	Mobilization Total Cost (4.0%)	19d	100%	04-Dec-13 A	20-Jan-14 A	
DSR1080	Start Preparation Construction Submittals (Survey plan , Shop Drawings & Materials)	12d	100%	16-Dec-13 A	04-Jan-14 A	
DSR1090	Install Temporary Project Sign	2d	100%	20-Jan-14 A	20-Jan-14 A	
	PROJECT 02 Construction Phase	180d		25-Dec-13 A	15-Jun-14	2d
	PROJECT 02 Construction Submittals	149d		25-Dec-13 A	08-May-14	-9d
	PROJECT 02 Shop Drawing Submittals	132d		15-Jan-14 A	08-May-14	-9d
	Plan Profile and Cross Sections	103d		15-Jan-14 A	29-Apr-14 A	
DSR1140	From St. 0+100 To St. 0+700	12d	100%	15-Jan-14 A	09-Feb-14 A	
DSR1150	From St. 0+700 To St. 1+200	12d	100%	02-Mar-14 A	24-Apr-14 A	
DSR1160	From St. 1+200 To St. 1+800	12d	100%	08-Apr-14 A	09-Apr-14 A	
DSR1180	From St. 1+800 To St. 2+100	12d	100%	27-Apr-14 A	29-Apr-14 A	
	Culverts	12d		30-Apr-14 A	08-May-14	-7d
DSR1210	Pipe Culvert 1000mm @ St.0+860 length 15 m	12d	50%	30-Apr-14 A	08-May-14	-7d
	Concrete Walls	0d				0d
	Otheres	0d				0d
	PROJECT 02 Material Submittals	73d		25-Dec-13 A	23-Feb-14 A	

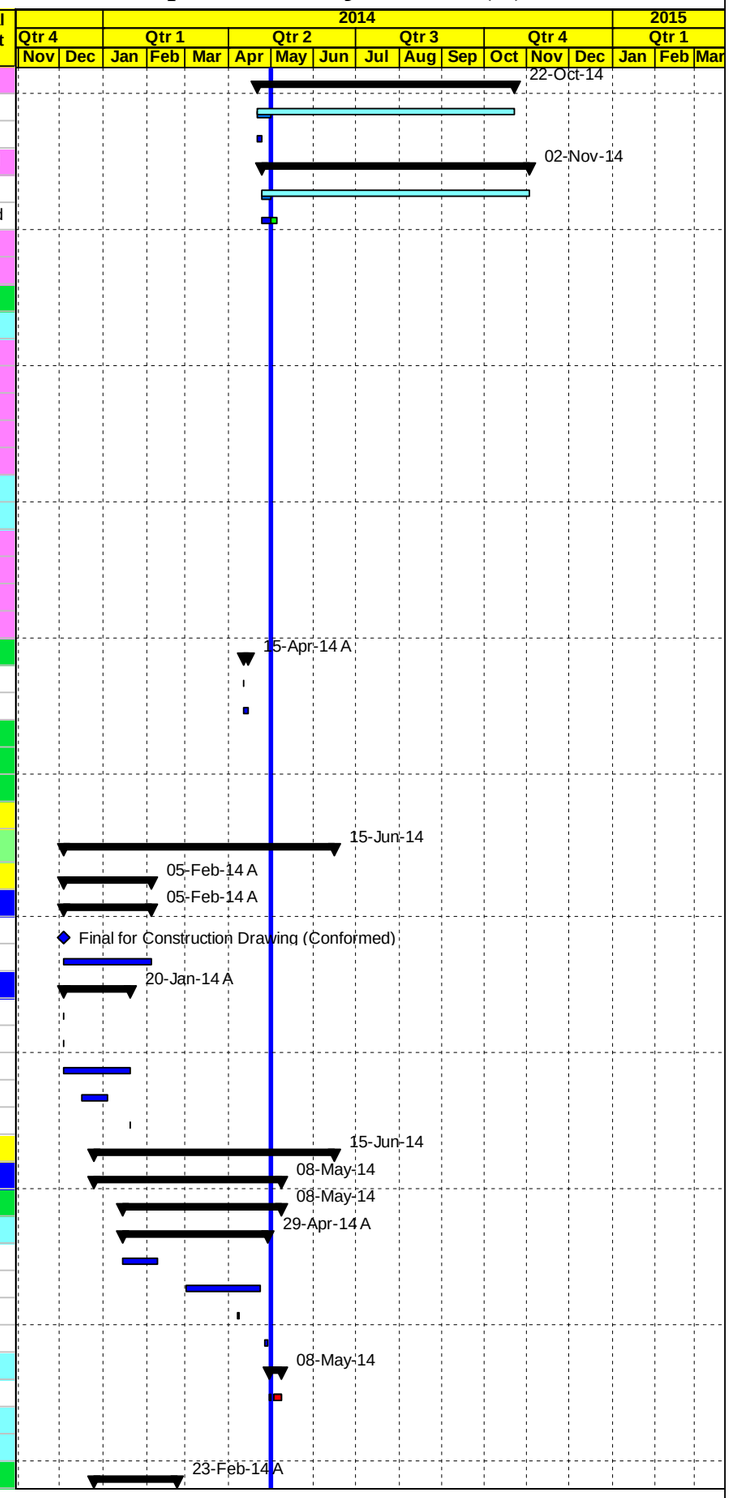

◇ Milestone Early Bar — Actual Level of Effort — Level of Effort
Actual Work — Early Bar — Summary
◆ Milestone Actual — Critical Bar

Date	Revision	Checked	Approved
05-May-14			

APCO/ArCon CONSTRUCTION AND SERVICES

Construction Program

Completed & In Progress Activities

TO14

Multiple Roads Project North (II)

Activity ID	Activity Name	Original Duration	Activity % Complete	Start	Finish	Total Float
DSR1560	Cat eyes	12d	100%	25-Dec-13 A	05-Jan-14 A	
DSR1565	Thermoplastic paint	12d	100%	25-Dec-13 A	05-Jan-14 A	
DSR1575	Curbstone paint material	12d	100%	25-Dec-13 A	05-Jan-14 A	
DSR1550	Traffic sign	12d	100%	25-Dec-13 A	05-Jan-14 A	
DSR1460	Prime Coat	12d	100%	25-Dec-13 A	05-Jan-14 A	
DSR1470	Tack Coat	12d	100%	25-Dec-13 A	05-Jan-14 A	
DSR1540	Guard Rail	12d	100%	29-Dec-13 A	05-Jan-14 A	
DSR1450	Curbstone	12d	100%	30-Dec-13 A	31-Dec-13 A	
DSR1400	Pipe Culverts	12d	100%	30-Dec-13 A	05-Feb-14 A	
DSR1382-New	Single size aggregate material source	12d	100%	22-Jan-14 A	26-Jan-14 A	
DSR1384-New	Bedding (somsom)	12d	100%	22-Jan-14 A	26-Jan-14 A	
DSR1380	Base Course Source and Topping	12d	100%	22-Jan-14 A	26-Jan-14 A	
DSR1573	Concrete joint sealant material	12d	100%	03-Feb-14 A	05-Feb-14 A	
DSR1390	Concrete Mix Design including cement type	12d	100%	03-Feb-14 A	05-Feb-14 A	
DSR1420	Steel Reinforcement	12d	100%	19-Feb-14 A	23-Feb-14 A	
DSR1480	Bituminous Wearing Course-Mix Design	12d	100%	19-Feb-14 A	23-Feb-14 A	
PROJECT 02 Construction		120d		05-Feb-14 A	15-Jun-14	2d
PROJECT 02 Implement traffic control		8d		05-Feb-14 A	22-Feb-14 A	
DSR1620	Implement traffic control & safety Plan phase1,2 & 3	8d	100%	05-Feb-14 A	22-Feb-14 A	
Phase #1 Totally closed from St. 0+100 To St. 2+180 Area C		108d		15-Feb-14 A	15-Jun-14	2d
From St. 0+100 To St. 0+700 Area C		64d		15-Feb-14 A	18-May-14	30d
DSR1660	Relocation Exist. Utilities , Maintain traffic control & safety Plan (totally closed)	53d	73.65%	15-Feb-14 A	18-May-14	26d
DSR1670	Divert Wadi and Road Excavation Including (Cut/Fill) Up to Finish Sub Grade Level	22d	100%	23-Feb-14 A	04-Apr-14 A	
DSR1690	20 cm Thick Topping Layer/ Pulverization	14d	100%	11-Mar-14 A	05-Apr-14 A	
DSR1670-new	Filling horizontal Layers	9d	100%	15-Mar-14 A	24-Mar-14 A	
DSR1700	20 cm Thick Base Course- First Layer	14d	100%	06-Apr-14 A	14-Apr-14 A	
From St.0+700 To St. 1+280 Area C		74d		15-Mar-14 A	26-May-14	-9d
DSR1730	Divert Wadi and Road Excavation Including (Cut/Fill) Up to Finish Sub Grade Level	21d	100%	15-Mar-14 A	18-Apr-14 A	
DSR1731-new	Filling horizontal Layers	9d	100%	08-Apr-14 A	12-Apr-14 A	
DSR1720	Relocation Exist. Utilities , Maintain traffic control & safety Plan (totally closed)	60d	65%	08-Apr-14 A	26-May-14	-8d
DSR1755	20 cm Thick Topping Layer/ Pulverization	14d	100%	12-Apr-14 A	23-Apr-14 A	
DSR1780	20 cm Thick Base Course- First Layer	14d	71%	16-Apr-14 A	07-May-14	-1d
Asphalt Works From St. 0+100 To St. 1+280		0d				0d
From St. 1+280 To St. 1+730 Area C		60d		27-Mar-14 A	15-Jun-14	-8d
DSR1810	Relocation Exist. Utilities ,Maintain traffic control & safety Plan (totally closed)	60d	36.35%	27-Mar-14 A	15-Jun-14	-8d
DSR1850	Road Excavation Including (Cut/Fill) Up to Finish Sub Grade Level	17d	75%	29-Mar-14 A	07-May-14	-7d
DSR1900	20 cm Thick Topping Layer/ Pulverization	13d	33%	28-Apr-14 A	12-May-14	3d
From St. 1+730 To St. 2+180 Area C		0d				0d
Phase #2 From St. -0+127.7 to 0+100 & Seg A0+00 to A0+141 (RHS&LHS) Area C		0d				0d
Phase #3 From St. 2+180 To St. 2+520 (Milling and overlay) Area C		0d				0d
Temporary Detours		0d				0d
Canceled activities		0d				0d
Miscellaneous Works		0d				0d
PROJECT 02 Post Construction Phase		0d				0d
Post Construction Phase		0d				0d
Post Submittals		0d				0d

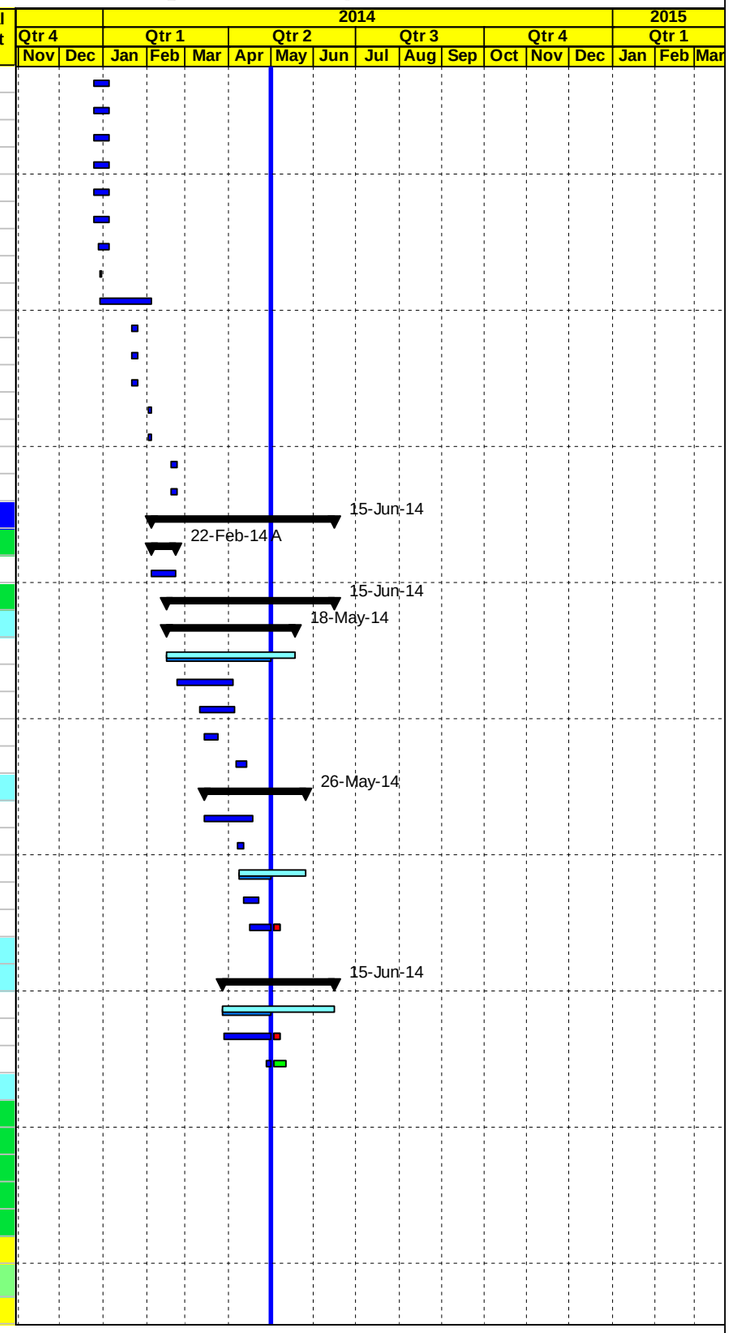

◇ Milestone Early Bar
Actual Work
◆ Milestone Actual
Actual Level of Effort
Early Bar
Critical Bar
Level of Effort
Summary

Date	Revision	Checked	Approved
05-May-14			

C | Progress S-Curve Versus Actual

Construction Progress S-Curve

Total Contract Value	**$**	**16,495,593**
Total Contract Value (Day Work Not Included):	**$**	**16,195,593**
Total Contract Value (VO2):	**$**	**15,571,028**
Project Duration :	**365 Calender Days**	
NTP Date:	**3-Dec-13**	

*** Day Work Not Included**

	December. 2013	January. 2014	February. 2014	March. 2014	April. 2014	May. 2014	June. 2014	July. 2014	August. 2014	September. 2014	October. 2014	November. 2014	December. 2014	TOTAL
Planned Value	$ 517,406	$ 124,250	$ 361,014	$ 886,265	$ 1,739,223	$ 1,847,417	$ 2,293,757	$ 1,891,477	$ 1,816,718	$ 926,901	$ 795,463	$ 2,870,274	$ 125,430	$ 16,195,593
Planned Value (CUM)	$ 517,406	$ 641,656	$ 1,002,670	$ 1,888,935	$ 3,628,158	$ 5,475,574	$ 7,769,331	$ 9,660,808	$ 11,477,525	$ 12,404,427	$ 13,199,889	$ 16,070,163	$ 16,195,593	
% Planned	3.2%	0.8%	2.23%	5.5%	10.7%	11.4%	14.2%	11.7%	11.2%	5.7%	4.9%	17.7%	0.8%	**100%**
% Planned (CUM)	3.19%	3.96%	6.2%	11.7%	22.4%	33.8%	48.0%	59.7%	70.9%	76.6%	81.5%	99.2%	100.0%	
Actual Value	$ 483,829	$ 222,060	$ 206,794	$ 394,566	$ 1,064,873									**$ 2,372,122**
Actual Value (CUM)	$ 483,829	$ 705,889	$ 912,683	$ 1,307,249	$ 2,372,122									
% Actual	3.1%	1.4%	1.3%	2.5%	6.8%									**15.2%**
% Actual (CUM)	3.1%	4.5%	5.9%	8.4%	15.2%									

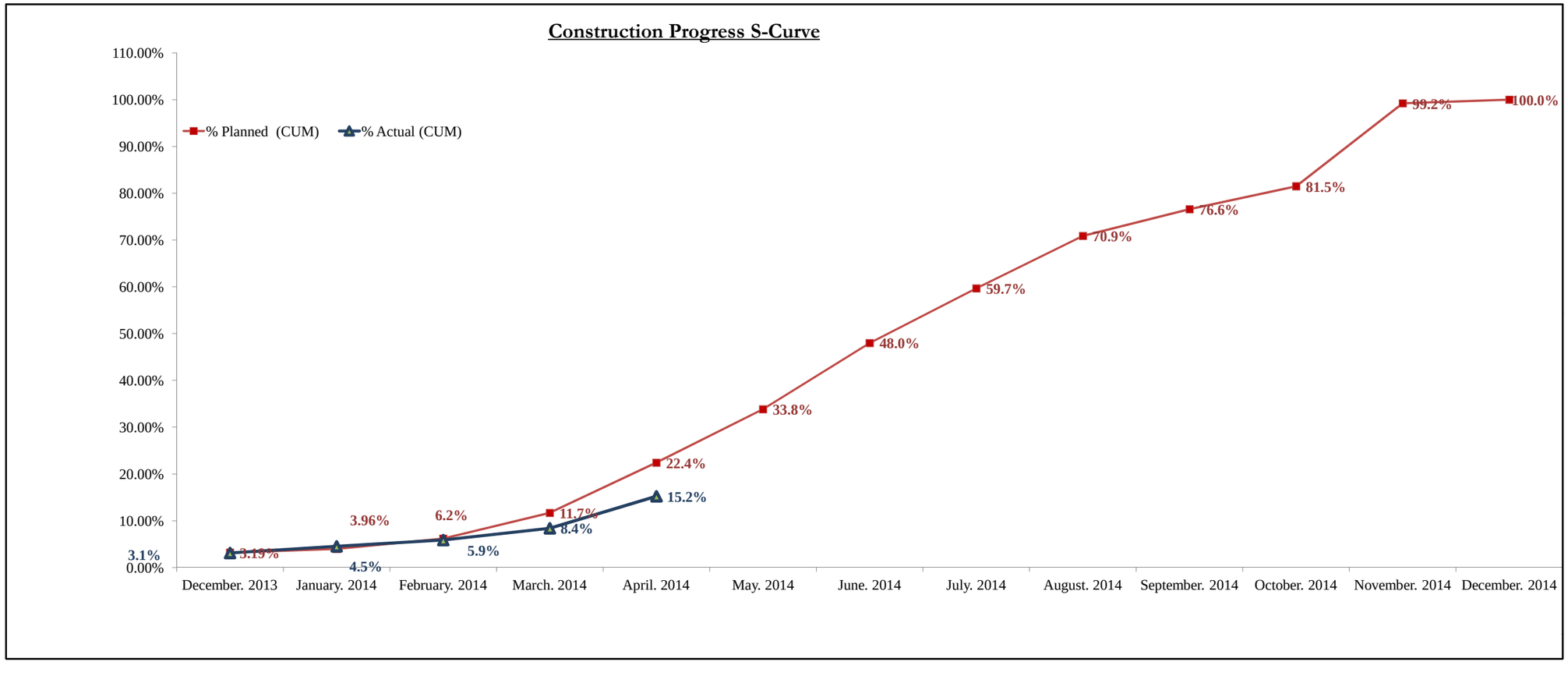

Construction Progress S-Curve

Total Contract Value (Day Work Not Included): $ 13,170,228

Total Contract Value (VO2): $ 12,545,663

Project Duration : 365 Calender Days

NTP Date: 3-Dec-13

*** Day Work Not Included**

	December. 2013	January. 2014	February. 2014	March. 2014	April. 2014	May. 2014	June. 2014	July. 2014	August. 2014	September. 2014	October. 2014	November. 2014	December. 2014	TOTAL
Planned Value	$ 408,220	$ 106,363	$ 241,188	$ 588,675	$ 1,041,307	$ 1,452,029	$ 1,809,384	$ 988,276	$ 1,816,718	$ 926,901	$ 795,463	$ 2,870,274	$ 125,430	$ 13,170,228
Planned Value (CUM)	$ 408,220	$ 514,583	$ 755,771	$ 1,344,446	$ 2,385,753	$ 3,837,782	$ 5,647,166	$ 6,635,442	$ 8,452,160	$ 9,379,061	$ 10,174,524	$ 13,044,798	$ 13,170,228	
% Planned	3.1%	0.8%	1.83%	4.5%	7.9%	11.0%	13.7%	7.5%	13.8%	7.0%	6.0%	21.8%	1.0%	**100%**
% Planned (CUM)	3.1%	3.9%	5.7%	10.2%	18.1%	29.1%	42.9%	50.4%	64.2%	71.2%	77.3%	99.0%	100.0%	
Actual Value	$ 391,915	$ 198,722	$ 191,066	$ 316,990	$ 899,302									**$ 1,997,995**
Actual Value (CUM)	$ 391,915	$ 590,637	$ 781,703	$ 1,098,693	$ 1,997,995									
% Actual	3.1%	1.6%	1.5%	2.5%	7.2%									**15.93%**
% Actual (CUM)	3.1%	4.7%	6.2%	8.8%	15.9%									

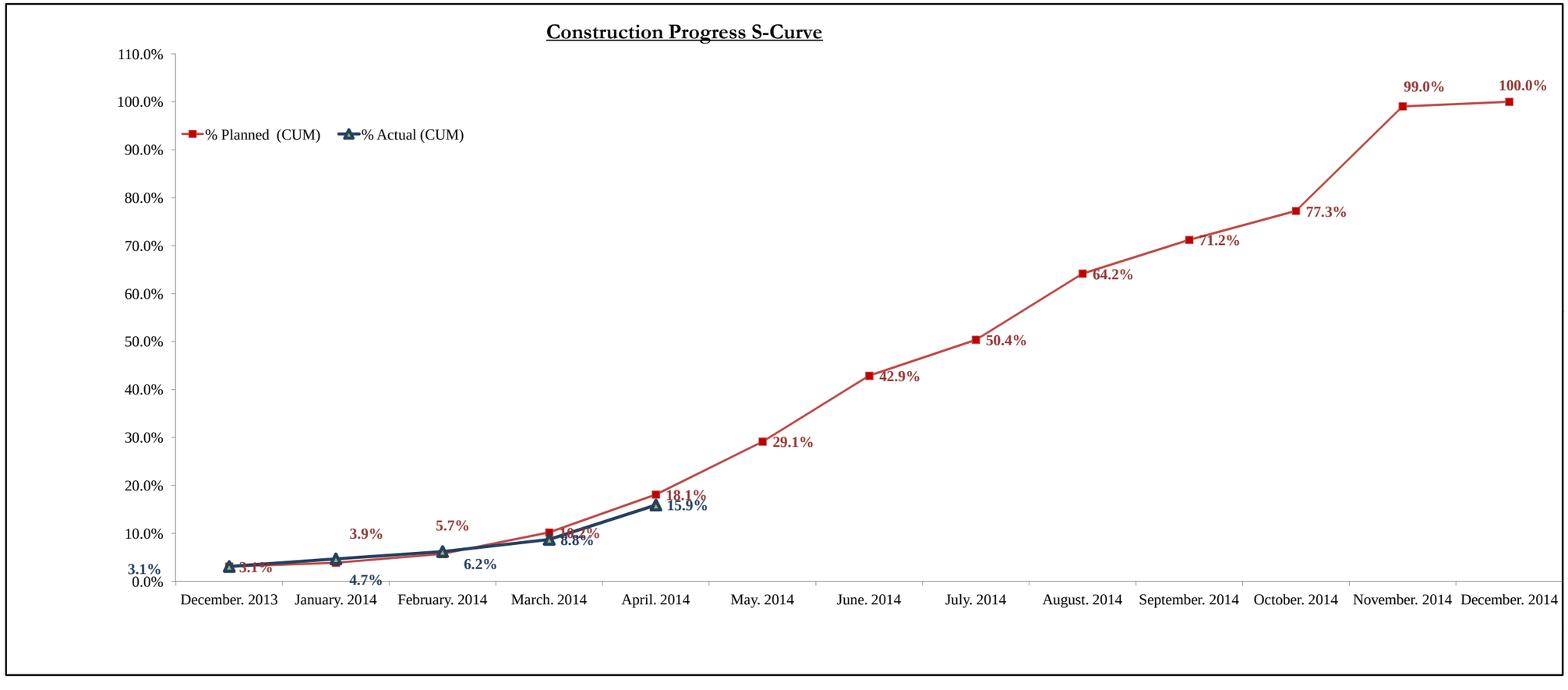

Construction Progress S-Curve

Total Contract Value (Day Work Not Included): **$ 3,025,365**

Project Duration : **240 Calender Days**

NTP Date: **3-Dec-13**

*** Day Work Not Included**

	December. 2013	January. 2014	February. 2014	March. 2014	April. 2014	May. 2014	June. 2014	July. 2014	TOTAL
Planned Value	$ 109,186	$ 17,887	$ 119,825	$ 297,589	$ 697,916	$ 395,388	$ 484,373	$ 903,200	$ 3,025,364
Planned Value (CUM)	$ 109,186	$ 127,073	$ 246,898	$ 544,487	$ 1,242,403	$ 1,637,791	$ 2,122,164	$ 3,025,364	
% Planned	3.6%	0.6%	3.96%	9.8%	23.1%	13.1%	16.0%	29.9%	**100%**
% Planned (CUM)	3.6%	4.2%	8.2%	18.0%	41.1%	54.1%	70.1%	100.0%	
Actual Value	$ 91,915	$ 23,337	$ 15,728	$ 77,576	$ 165,571				**$ 374,127**
Actual Value (CUM)	$ 91,915	$ 115,252	$ 130,980	$ 208,556	$ 374,127				
% Actual	3.0%	0.8%	0.5%	2.6%	5.5%				**12.37%**
% Actual (CUM)	3.0%	3.8%	4.3%	6.89%	12.37%				

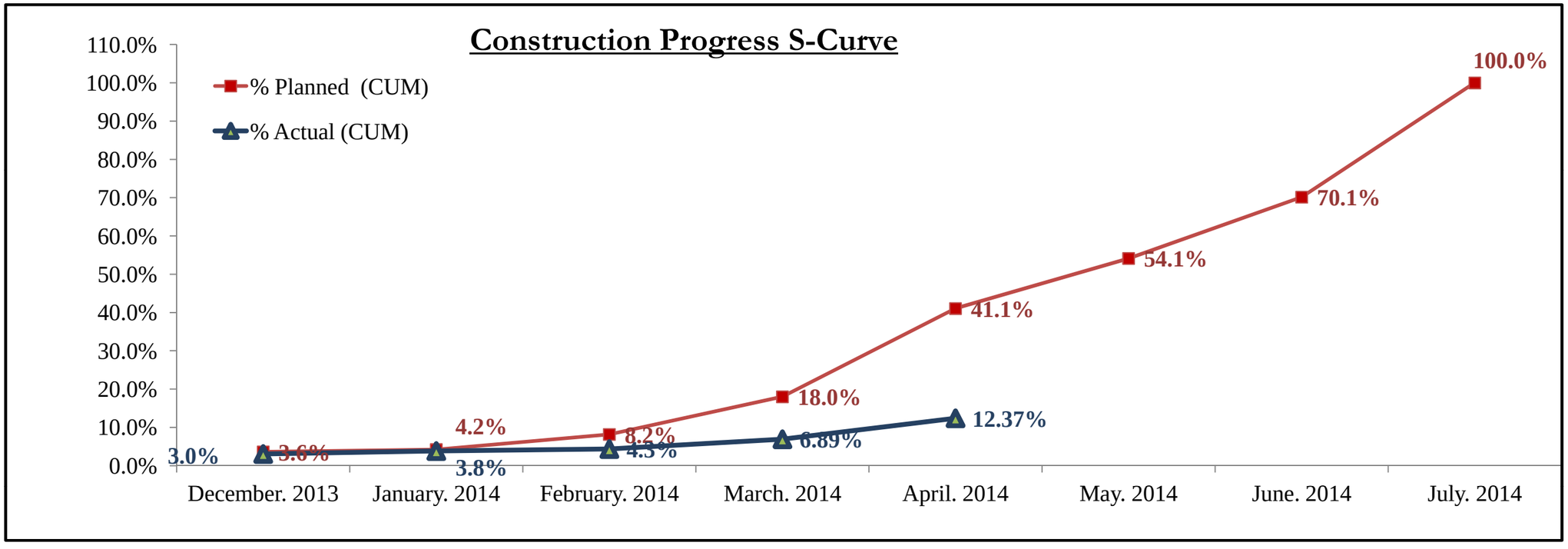

D | Site Memos Log

USAID WEST BANK/ GAZA
INFRASTRUCTURE NEEDS PROGRAM INPII
CONTRACT NO. AID-294-I-12-00005
TASK ORDER #14, MULTIPLE ROADS PROJECT (North II)
Site Memo Log (E-C)

SUBMITTAL				TRACKING DATES	
Spec. No.	Submittal No	Subject	Project	Submitted on (M/D/Y)	Remarks
	SM-13-00014-NAB-E-C-001	Revised Plans and Cross Sections from Sta.4+160 to Sta.5+450	NAB	12/09/13	Site Instruction
	SM-13-00014-DSR-E-C-002	Modified Plan and Profile of Project 02 (Deir Sharaf Tulkarem)Road	DSR	01/23/14	Site Instruction
	SM-13-00014-NAB-E-C-003	Unauthorized Dumping of Excavated Materials -Project 01	NAB	01/26/14	Site Instruction
	SM-13-00014-DSR-E-C-004	Safety Enhancement at Project 02 Detour	DSR	02/10/14	Site Instruction
	SM-13-00014-MRNII-E-C-005	Required Approvals for Traffic Control Plan	MRNII	02/17/14	Site Instruction
	SM-13-00014-MRNII-E-C-006	Relocation of the Existing Electrical Utilities -Project 01 & Project 02	MRNII	02/18/14	Site Instruction
	SM-13-00014-NAB-E-C-007	Soil Improvement under the Retaining Wall at Project 01-NAB	NAB	03/04/14	Site Instruction
	SM-13-00014-NAB-E-C-008	Providing House Connection for Sewer Line at Project 01-NAB	NAB	03/10/14	Site Instruction
	SM-13-00014-NAB-E-C-009	Construction of Sewer Pipeline Project 01	NAB	03/10/14	Site Instruction
	SM-13-00014-NAB-E-C-010	Installation of 12" Water Steel Pipeline at Project 01	NAB	03/11/14	Site Instruction
	SM-13-00014-NAB-E-C-011	Replacement of the Concrete Parapet with CHB Parapet at Project 01	NAB	03/11/14	Site Instruction
	SM-13-00014-NAB-E-C-012	Sarra Detour Enhancement at Project 01-NAB	NAB	03/12/14	Site Instruction
	SM-13-00014-DSR-E-C-013	Revised Plan of Project No. 02 from Sta. 0+790 to Sta. 0+890	DSR	03/20/14	Site Instruction
	SM-13-00014-NAB-E-C-014	Revised Alignment from Sta.0+000 to Sta.2+060 at Project 01	NAB	03/25/14	Site Instruction
	SM-13-00014-NAB-E-C-015	Soil Replacement and Improvement at Project 01	NAB	03/26/14	Record of Verbal Site Instruction
	SM-13-00014-DSR-E-C-016	Soil Replacement and Improvement at Project 02	DSR	03/26/14	Record of Verbal Site Instruction
	SM-13-00014-DSR-E-C-017	Perform Infrastructure Works at Project 02	DSR	03/27/14	Site Instruction
	SM-13-00014-NAB-E-C-018	Perform and Connect 8" diameter UPVC Pipeline to the Existing Sewage Manholes at Project 01-NAB	NAB	03/30/14	Site Instruction
	SM-13-00014-NAB-E-C-019	Rehabilitation of the Temporary Detour (Sarra Detour) at Project 01-NAB	NAB	03/30/14	Site Instruction
	SM-13-00014-NAB-E-C-020	Proposed 3" Water Pipeline at Project 01	NAB	04/02/14	Site Instruction
	SM-13-00014-NAB-E-C-021	Closing for SM-13-00014-MRNII-C-E-002-(Contradiction between SD review comments and Design Drawing, Project 01)	NAB	04/14/14	Other
	SM-13-00014-NAB-E-C-022	Quality of Stones Used in Stonewall Construction at Project 01	NAB	04/17/14	Site Instruction
	SM-13-00014-NAB-E-C-023	Road Crossing (Sleeves) at Project # 1	NAB	04/17/14	Site Instruction
	SM-13-00014-NAB-E-C-024	Construction of Retaining Wall and RC Stair at Project #01	NAB	04/21/14	Site Instruction
	SM-13-00014-NAB-E-C-025	Construction of Stone Wall and RC Stair at Project 01	NAB	04/22/14	Site Instruction
	SM-13-00014-NAB-E-C-026	Temporary Access for Existing Building at Project 01	NAB	04/28/14	Record of Unsafe Condition
	SM-13-00014-DSR-E-C-027	Unsafe Condition Observed at Project 02	DSR	04/30/14	Record of Unsafe Condition
					70

USAID WEST BANK/ GAZA
INFRASTRUCTURE NEEDS PROGRAM INPII
CONTRACT NO. AID-294-I-12-00005
TASK ORDER #14, MULTIPLE ROADS PROJECT(North II)
Site Memo Log (C-E)

SUBMITTAL				TRACKING DATES	
Spec. No.	Submittal No	Subject	Project	Submitted on (M/D/Y)	Remarks
	SM-13-00014-NAB-C-E-001	Revised Plans and Cross Sections from Sta.4+160 to Sta.5+450 -Project 01	NAB	12/23/13	Other

E | Inspection Requests Log

USAID WEST BANK/ GAZA
INFRASTRUCTURE NEEDS PROGRAM INPII
CONTRACT NO. AID-294-I-12-00005
TASK ORDER #14, Nablus- Beit Iba-Deir Sharaf Road
Inspection Request Log - Project 01

SUBMITTAL			TRACKING DATES				Approval Status
Spec. No.	Submittal No	Description	Submitted on (M/D/Y)	Date Inspection Required	Returned on (M/D/Y)	Review Days	(A,B,C,D,E)
	IR-13-00014-NAB-001-A	Implementation of traffic control plan , from st.0+020 to Sta. 3+000	01/19/14	01/19/14	01/20/14	1	C
	IR-13-00014-NAB-001-B	Implementation of traffic control plan , from st.0+020 to Sta. 3+000	01/22/14	01/22/14	01/23/14	1	A
	IR-13-00014-NAB-002-A	Setting out center line , designed control point	01/20/14	01/20/14	01/21/14	1	A
	IR-13-00014-NAB-003-A	Check bench mark , from Sta. 2+000 to Sta. 2+600	01/22/14	01/22/14	01/23/14	1	A
	IR-13-00014-NAB-004-A	Check natural ground level , from Sta. 2+000 to Sta. 2+600	01/23/14	01/23/14	01/23/14	0	C
	IR-13-00014-NAB-005-A	Start excavation , removal of asphalt layer at LHS from Sta. 2+020 to Sta.2+240	01/23/14	01/23/14	01/23/14	0	A
	IR-13-00014-NAB-006-A	Start excavation , removal of asphalt layer at RHS from Sta. 2+020 to Sta.2+280	02/02/14	02/02/14	02/02/14	0	A
	IR-13-00014-NAB-007-A	Widening at RHS from Sta. 2+280 to 2+540	02/02/14	02/02/14	02/02/14	0	C
	IR-13-00014-NAB-007-B	Widening at RHS from Sta. 2+280 to 2+540	02/09/14	02/09/14	02/09/14	0	C
	IR-13-00014-NAB-007-C	Widening at RHS from Sta. 2+280 to 2+540	02/10/14	02/10/14	02/10/14	0	A
	IR-13-00014-NAB-008-A	Start excavation , removal of asphalt layer at LHS from Sta. 2+280 to Sta.2+540	02/02/14	02/02/14	02/02/14	0	C
	IR-13-00014-NAB-008-B	Start excavation , removal of asphalt layer at LHS from Sta. 2+280 to Sta.2+540	02/09/14	02/09/14	02/09/14	0	C
	IR-13-00014-NAB-008-C	Start excavation , removal of asphalt layer at LHS from Sta. 2+280 to Sta.2+540	02/10/14	02/10/14	02/10/14	0	A
	IR-13-00014-NAB-009-A	Check the sewer alignment from Sta . 2+080 to 2+280	02/09/14	02/09/14	02/09/14	0	C
	IR-13-00014-NAB-009-B	Check the sewer alignment from Sta . 2+080 to 2+281	02/10/14	02/10/14	02/10/14	0	A
	IR-13-00014-NAB-010-A	Check the excavation, elevation and dimensions for sewer line trench, from Manhole 13- Manhole 12.	02/10/14	02/10/14	02/10/14	0	A
	IR-13-00014-NAB-011-A	Check bedding materials, installation of pipes 12”according to level , from Manhole 12- Manhole 13	02/10/14	02/10/14	02/10/14	0	A
	IR-13-00014-NAB-012-A	Check the excavation, elevation and dimensions for sewer line trench, from Manhole 12- Manhole 09.	02/10/14	02/10/14	02/10/14	0	A
	IR-13-00014-NAB-013-A	Check bedding materials, installation of pipes 12”according to level , from Manhole 12- Manhole 09	02/11/14	02/11/14	02/11/14	0	A
	IR-13-00014-NAB-014-A	Check the excavation, elevation and dimensions for sewer line trench, from Manhole 08- Manhole 07.	02/11/14	02/11/14	02/11/14	0	C
	IR-13-00014-NAB-014-B	Check the excavation, elevation and dimensions for sewer line trench, from Manhole 08- Manhole 07.	02/12/14	02/12/14	02/12/14	0	A
	IR-13-00014-NAB-015-A	Check bedding materials, installation of pipes 12”according to level , from Manhole 09- Manhole 07	02/11/14	02/11/14	02/11/14	0	A
	IR-13-00014-NAB-016-A	Check the excavation, elevation and dimensions for sewer line trench, from Manhole 06- Manhole 05.	02/11/14	02/11/14	02/11/14	0	C
	IR-13-00014-NAB-016-B	Check the excavation, elevation and dimensions for sewer line trench, from Manhole 06- Manhole 05.	02/13/14	02/13/14	02/13/14	0	A
	IR-13-00014-NAB-017-A	Check the excavation, elevation and dimensions for sewer line trench, from Manhole 05- Manhole 04.	02/12/14	02/12/14	02/12/14	0	A
	IR-13-00014-NAB-018-A	Check the excavation, elevation and dimensions for sewer line trench, from Manhole 04- Manhole 03.	02/12/14	02/12/14	02/12/14	0	A
	IR-13-00014-NAB-019-A	Check bedding materials, installation of pipes 12”according to level , from Manhole 05- Manhole 04	02/12/14	02/12/14	02/13/14	1	A
	IR-13-00014-NAB-020-A	Check bedding materials, installation of pipes 12”according to level , from Manhole 04- Manhole 03	02/13/14	02/13/14	02/13/14	0	A
	IR-13-00014-NAB-021-A	Check the excavation, elevation and dimensions for sewer line trench, from Manhole 03- Manhole 02.	02/13/14	02/13/14	02/13/14	0	A
	IR-13-00014-NAB-022-A	Check and approve alignment of storm water from Sta. 2+080 to Sta. 2+580	02/13/14	02/13/14	02/13/14	0	A
	IR-13-00014-NAB-023-A	Check bedding materials, installation of pipes 12”according to level , from Manhole 07- Manhole 06, and M 03-M02	02/13/14	02/13/14	02/13/14	0	A
	IR-13-00014-NAB-024-A	Check excavation, elevation and dimensions for Storm water, from M #114-M#40 , and from M# 40 – M#41	02/16/14	02/16/14	02/16/14	0	A
	IR-13-00014-NAB-025-A	Prior start excavation , removal of asphalt layers at RHS ,from Sta. 2+280 to 2+590	02/16/14	02/16/14	02/16/14	0	A
	IR-13-00014-NAB-026-A	Check the excavation, elevation and dimensions for Storm water , from Manhole 41- Manhole 42, Manhole 42-Manhole 43.	02/17/14	02/17/14	02/17/14	0	A
	IR-13-00014-NAB-027-A	Installation of concrete pipes for storm water , from M # 41- M# 42, M#42- M# 43	02/17/14	02/17/14	02/18/14	1	A
	IR-13-00014-NAB-028-A	Installation of concrete pipes for storm water , from M # 40- M# 41	02/18/14	02/18/14	02/18/14	0	C
	IR-13-00014-NAB-028-B	Installation of concrete pipes for storm water , from M # 40- M# 41	02/19/14	02/19/14	02/19/14	0	A
	IR-13-00014-NAB-029-A	Check bedding materials and installation for road crossing duct diameter (6 in) at sta. 0+440 , sta.0+720 and sta. 1+000	02/18/14	02/18/14	02/18/14	0	A

USAID WEST BANK/ GAZA
INFRASTRUCTURE NEEDS PROGRAM INPII
CONTRACT NO. AID-294-I-12-00005
TASK ORDER #14, Nablus- Beit Iba-Deir Sharaf Road
Inspection Request Log - Project 01

SUBMITTAL			TRACKING DATES				Approval Status
Spec. No.	Submittal No	Description	Submitted on (M/D/Y)	Date Inspection Required	Returned on (M/D/Y)	Review Days	(A,B,C,D,E)
	IR-13-00014-NAB-030-A	Check ecxacation , dimentions, elevations, and coordinate for storm water manhole form M # 13- M#08	02/18/14	02/18/14	02/19/14	1	C
	IR-13-00014-NAB-030-B	Check ecxacation , dimentions, elevations, and coordinate for storm water manhole form M # 13- M#08	02/23/14	02/23/14	02/23/14	0	A
	IR-13-00014-NAB-031-A	Check excavtion , elevation , and dimensions for storm water from manhloes , M#44- M#45	02/18/14	02/18/14	02/19/14	1	A
	IR-13-00014-NAB-032-A	Check excavtion , elevation , and dimensions for storm water from manhloes , M#45- M#46	02/19/14	02/19/14	02/19/14	0	A
	IR-13-00014-NAB-033-A	Check bedding materials, installation of concrete pipes from manholes, M #39 - M# 40	02/19/14	02/19/14	02/19/14	0	A
	IR-13-00014-NAB-034-A	Check bedding materials, installation of concrete pipes from manholes, M #43- M# 44	02/19/14	02/19/14	02/19/14	0	A
	IR-13-00014-NAB-035-A	Check bedding materials, installation of concrete pipes from manholes, M #44- M# 45	02/19/14	02/19/14	02/19/14	0	A
	IR-13-00014-NAB-036-A	Check ecxacation , dimentions, elevations, and coordinate for storm water manhole, M # 46- M#47	02/19/14	02/19/14	02/19/14	0	A
	IR-13-00014-NAB-037-A	Check ecxacation , dimentions, elevations, and coordinate for storm water manhole, M # 47- M#48	02/19/14	02/19/14	02/19/14	0	A
	IR-13-00014-NAB-038-A	Check bedding materials, installation of concrete pipes from manholes, M #45- M# 46	02/19/14	02/19/14	02/19/14	0	A
	IR-13-00014-NAB-039A	Check bedding materials, installation of concrete pipes from manholes, M #46- M# 47	02/20/14	02/22/14	02/22/14	0	A
	IR-13-00014-NAB-040-A	Check bedding materials, installation of concrete pipes from manholes, M #47- M# 48	02/20/14	02/22/14	02/22/14	0	A
	IR-13-00014-NAB-041-A	Check excavtion , elevation , and dimensions for storm water from manhloes , M#48- M#49	02/20/14	02/22/14	02/22/14	0	A
	IR-13-00014-NAB-042-A	Check excavtion , elevation , and dimensions for storm water from manhloes , M#49- M#50	02/20/14	02/22/14	02/22/14	0	A
	IR-13-00014-NAB-043-A	Check bedding materials, installation of concrete pipes from manholes, M #48- M# 49	02/22/14	02/22/14	02/23/14	1	A
	IR-13-00014-NAB-044-A	Check bedding materials, installation of concrete pipes from manholes, M #49- M# 50	02/22/14	02/22/14	02/23/14	1	A
	IR-13-00014-NAB-045-A	Check excavtion , elevation , and dimensions for storm water from manhloes , M#50- M#51	02/22/14	02/22/14	02/23/14	1	C
	IR-13-00014-NAB-045-B	Check excavtion , elevation , and dimensions for storm water from manhloes , M#50- M#51	02/24/14	02/24/14	02/24/14	0	A
	IR-13-00014-NAB-046-A	Installation of pre cast sewer manholes , pipes installation . From M # 13 to M # 08	02/23/14	02/23/14	02/24/14	1	A
	IR-13-00014-NAB-047-A	Check ecxacation , dimentions, elevations, and coordinate for storm water manhole from M # 07- M#02	02/23/14	02/23/14	02/24/14	1	A
	IR-13-00014-NAB-048-A	Check natural ground level , from Sta. 2+600 to Sta.3+000	02/24/14	02/24/14	02/24/14	0	A
	IR-13-00014-NAB-049-A	Check excavation , breaking out , removal asphalt layer and deposit it from site , at RHS m from Sa 2+600 to Sta. 2+920	02/24/14	02/24/14	02/24/14	0	A
	IR-13-00014-NAB-050-A	Inspection for BM , from Sta. (2+600 to 3+000)	02/25/14	02/25/14	02/25/14	0	A
	IR-13-00014-NAB-051-A	Check blinding concrete, form work and reinforcement for storm water manhole (M #40- M#43), also inspect manhole coordinate and level prior to proceed with concrete	02/25/14	02/25/14	02/26/14	1	A
	IR-13-00014-NAB-052-A	Excavation, removal asphalt layer, deposit it from site at LHS, FROM Sta. 2+600 to 3+000	02/26/14	02/26/14	02/26/14	0	A
	IR-13-00014-NAB-053-A	Check excavation , elevation , dimensions for storm water manhole (M #38- M#39)	02/27/14	03/01/14	03/02/14	1	A
	IR-13-00014-NAB-054-A	Check bedding and backfilling materials around sewer line manhole , from M # 13 to M # 08	02/27/14	03/01/14	03/02/14	1	A
	IR-13-00014-NAB-055-A	Check Rebar for storm water Manhole (M # 40 to M # 41)prior to start formwork	02/27/14	03/01/14	03/02/14	1	A
	IR-13-00014-NAB-056-A	Check Installation concrete Pipes Φ 80 cm from (M # 39 to M # 38	03/02/14	03/02/14	03/03/14	1	C
	IR-13-00014-NAB-056-B	Check Installation concrete Pipes Φ 80 cm from (M # 39 to M # 38	03/06/14	03/06/14	03/06/14	0	A
	IR-13-00014-NAB-057-A	Check excavation , elevation , dimensions for storm water manhole (M # 38 to M wadi)	03/02/14	03/02/14	03/03/14	1	C
	IR-13-00014-NAB-057-B	Check excavation , elevation , dimensions for storm water manhole (M # 38 to M wadi)	03/06/14	03/06/14	03/06/14	0	A
	IR-13-00014-NAB-058-A	Rebar for Strom Water Manholes (M #42 -M# 43) prior to start formwork	03/03/14	03/03/14	03/03/14	0	A
	IR-13-00014-NAB-059-A	Excavation, elevation, dimensions fro sewer line (M # 13- M # 14)	03/03/14	03/03/14	03/03/14	0	A
	IR-13-00014-NAB-060-A	Bedding materials, installation of concrete Pipes 60 cm , for strom water line (M # 50- M # 51)	03/03/14	03/03/14	03/03/14	0	A
	IR-13-00014-NAB-061-A	Casting B 350 concrete for Storm water Manhole (M # 42- M #43)	03/03/14	03/03/14	03/03/14	0	A
	IR-13-00014-NAB-062-A	Installation UPVC Pipes 12" for sewer line - (M #14 -M # 13)	03/04/14	03/04/14	03/04/14	0	A
	IR-13-00014-NAB-063-A	Casting blinding concrete for Storm water Manhole (M # 38- M #39)- (M# 50- M#51)	03/04/14	03/04/14	03/05/14	1	A
	IR-13-00014-NAB-064-A	Casting B 350 concrete for Storm water Manhole base (M # 44- M #48	03/04/14	03/04/14	03/05/14	1	A
	IR-13-00014-NAB-065-A	Check excavation , elevation , dimensions , for sewer line from (M # 02- M# 01)	03/05/14	03/05/14	03/05/14	0	A

USAID WEST BANK/ GAZA
INFRASTRUCTURE NEEDS PROGRAM INPII
CONTRACT NO. AID-294-I-12-00005
TASK ORDER #14, Nablus- Beit Iba-Deir Sharaf Road
Inspection Request Log - Project 01

SUBMITTAL			TRACKING DATES				Approval Status
Spec. No.	Submittal No	Description	Submitted on (M/D/Y)	Date Inspection Required	Returned on (M/D/Y)	Review Days	(A,B,C,D,E)
	IR-13-00014-NAB-066-A	Check excavation , elevation , dimensions , for sewer line from (M # 01- M# 01-A)	03/05/14	03/05/14	03/05/14	0	A
	IR-13-00014-NAB-067-A	Check subgrade level at LHS, from Sta. (2+730 -2+800)	03/06/14	03/06/14	03/06/14	0	A
	IR-13-00014-NAB-068-A	Casting blinding B 150 Concrete for RW , from sta. 2+339- 2+369 at RHS	03/06/14	03/06/14	03/06/14	0	A
	IR-13-00014-NAB-069-A	Check backfilling single size around storm water Manhole (M # 40 -M# 41)	03/06/14	03/06/14	03/06/14	0	A
	IR-13-00014-NAB-070-A	Chwck rebar work for storm water Manhole (M # 48- M# 49) prior to start formwork	03/06/14	03/06/14	03/06/14	0	A
	IR-13-00014-NAB-071-A	Check Bedding materials , installation of UPVC pipes for sewer line, form Sta (M # 01- M # 02)	03/06/14	03/06/14	03/06/14	0	A
	IR-13-00014-NAB-072-A	Check Bedding materials , installation of UPVC pipes for sewer line, form Sta (M # 01- M # 01-A)	03/06/14	03/06/14	03/06/14	0	A
	IR-13-00014-NAB-073-A	Check backfilling single size around storm water Manhole (M # 42 -M# 43)	03/06/14	03/08/14	03/09/14	1	A
	IR-13-00014-NAB-074-A	Check Bedding materials , installation of concrete pipes , Φ 80 cm , of storm water line , from (M #38- M # wadi)	03/06/14	03/08/14	03/09/14	1	A
	IR-13-00014-NAB-075-A	Check Casting B 350 concrete for storm water manhole walls , from (M # 48- M 49)	03/06/14	03/08/14	03/09/14	1	A
	IR-13-00014-NAB-076-A	Check Casting B 350 concrete forbase of RW , from Sta. (2+339- 2+369) at RHS	03/06/14	03/08/14	03/09/14	1	C
	IR-13-00014-NAB-076-B	Check Casting B 350 concrete forbase of RW , from Sta. (2+339- 2+369) at RHS	03/09/14	03/09/14	03/09/14	0	A
	IR-13-00014-NAB-077-A	Casting concrete for storm water manhole base, from manhole (M # 44-45-39)	03/10/14	03/10/14	03/10/14	0	A
	IR-13-00014-NAB-078-A	Check sewer line (HC) (200 mm) , installation , prior to backfill from (M# 13-M # 08), from (M# 06-M#04)	03/11/14	03/11/14	03/11/14	0	A
	IR-13-00014-NAB-079-A	Check Rebars prior to proceed with formwork for RW , from sta. 2+360-2+347 at RHS	03/11/14	03/11/14	03/11/14	0	A
	IR-13-00014-NAB-080-A	Casting concrete , for Retaining Wall , from Sta 2+360-2+347 at RHS	03/11/14	03/11/14	03/12/14	1	A
	IR-13-00014-NAB-081-A	Rebar for Storm water Manholes(# 47 - # 46) , prior to start formwork	03/11/14	03/11/14	03/12/14	1	A
	IR-13-00014-NAB-082-A	Check excavation , elevation dimensions, for storm water Manhole , from (M#51-M#55)	03/11/14	03/11/14	03/12/14	1	A
	IR-13-00014-NAB-083-A	Check subgrade layer , level and compaction prior to start Topping layer from Sta. 2+100-2+280 at LHS	03/11/14	03/11/14	03/12/14	1	A
	IR-13-00014-NAB-084-A	Check subgrade layer , level and compaction prior to start Topping layer from Sta. 2+320-2+480 at LHS	03/11/14	03/11/14	03/12/14	1	C
	IR-13-00014-NAB-084-B	Check subgrade layer , level and compaction prior to start Topping layer from Sta. 2+320-2+480 at LHS	03/24/14	03/24/14	03/24/14	0	C
	IR-13-00014-NAB-084-C	Check subgrade layer , level and compaction prior to start Topping layer from Sta. 2+320-2+480 at LHS	03/31/14	03/31/14	03/31/14	0	A
	IR-13-00014-NAB-085-A	Check installation concrete Pipes Φ 60 cm from (M # 51 - M # 55	03/11/14	03/11/14	03/12/14	1	A
	IR-13-00014-NAB-086-A	Check NGL. C.L , from St. 3+000-03+500	03/13/14	03/15/14	03/16/14	1	A
	IR-13-00014-NAB-087-A	Check excavation , elevation dimensions, for storm water Manhole , from (M#55-M#54)	03/16/14	03/16/14	03/16/14	0	A
	IR-13-00014-NAB-088-A	Bedding materials, installation of concrete Pipes 60 cm , for strom water line (M # 55- M # 54)	03/16/14	03/16/14	03/16/14	0	A
	IR-13-00014-NAB-089-A	Check excavation , elevation dimensions, for storm water Manhole , from (M#54-M#53)	03/16/14	03/16/14	03/16/14	0	A
	IR-13-00014-NAB-090-A	Casting concrete for storm water manhole base, from manhole walls (M # 47-M#46	03/16/14	03/16/14	03/17/14	1	A
	IR-13-00014-NAB-091-A	Bedding materials, installation of concrete Pipes 60 cm , for strom water line (M # 54 M # 53)	03/16/14	03/16/14	03/17/14	1	A
	IR-13-00014-NAB-092-A	Check excavation , elevation dimensions, for storm water Manhole , from (M#53-M#52)	03/16/14	03/16/14	03/17/14	1	A
	IR-13-00014-NAB-093-A	Bedding materials, installation of concrete Pipes 60 cm , for strom water line (M # 53 M # 52)	03/17/14	03/17/14	03/18/14	1	A
	IR-13-00014-NAB-094-A	Check excavation , elevation dimensions, for storm water Manhole , from (M#59-M#60)	03/17/14	03/17/14	03/17/14	0	D
	IR-13-00014-NAB-094-B	Check excavation , elevation dimensions, for storm water Manhole , from (M#59-M#60)	03/18/14	03/18/14	03/18/14	0	A
	IR-13-00014-NAB-095-A	Casting concrete for RW . From Sta, 2+360-2+366 at RHS	03/18/14	03/18/14	03/18/14	0	A
	IR-13-00014-NAB-096-A	Bedding materials, installation of concrete Pipes 60 cm , for strom water line (M # 59 M # 60)	03/18/14	03/18/14	03/18/14	0	A
	IR-13-00014-NAB-097-A	Check excavation , elevation dimensions, for storm water Manhole , from (M#59-M#58)	03/18/14	03/18/14	03/18/14	0	A
	IR-13-00014-NAB-098-A	Check subgrade layer, level, and compaction , from Sta. 2+830-2+880 at LHS	03/18/14	03/18/14	03/19/14	1	A
	IR-13-00014-NAB-099-A	Bedding materials, installation of concrete Pipes 60 cm , for strom water line (M # 58 M # 59)	03/18/14	03/18/14	03/19/14	1	A
	IR-13-00014-NAB-100-A	Check Rebar for storm water Manhole (M # 45) prior to start formwork	03/19/14	03/19/14	03/20/14	1	A
	IR-13-00014-NAB-101-A	Check Backfilling single size around storm water manhole (M# 46--47-48-49)	03/19/14	03/19/14	03/20/14	1	A

USAID WEST BANK/ GAZA
INFRASTRUCTURE NEEDS PROGRAM INPII
CONTRACT NO. AID-294-I-12-00005
TASK ORDER #14, Nablus- Beit Iba-Deir Sharaf Road
Inspection Request Log - Project 01

SUBMITTAL			TRACKING DATES				Approval Status
Spec. No.	Submittal No	Description	Submitted on (M/D/Y)	Date Inspection Required	Returned on (M/D/Y)	Review Days	(A,B,C,D,E)
	IR-13-00014-NAB-102-A	Casting blinding concrete for Retaining Wall from Sta. 2+475-2+515 at RHS	03/20/14	03/20/14	03/20/14	0	A
	IR-13-00014-NAB-103-A	Check rebar work for storm water manhole (M# 44) prior to start formwork	03/20/14	03/20/14	03/20/14	0	A
	IR-13-00014-NAB-104-A	casting concrete for storm water manhole base (M# 51)	03/20/14	03/20/14	03/20/14	0	A
	IR-13-00014-NAB-105-A	Check natural Ground Level , Center Line , from Sta. 3+500-4+100	03/22/14	03/22/14	03/23/14	1	A
	IR-13-00014-NAB-106-A	Casting concrete for Storm Water Manhole Wall M# 44	03/22/14	03/22/14	03/23/14	1	A
	IR-13-00014-NAB-107-A	Check Start Excavation Of 12" water pipeline , from Sta, 2+00-2+200	03/23/14	03/23/14	03/23/14	0	A
	IR-13-00014-NAB-108-A	Check Subgrade level, Compaction , shaping prior to start Topping layer from Sta. 2+480-2+580	03/23/14	03/23/14	03/24/14	1	A
	IR-13-00014-NAB-109-A	Check Rebar , Casting concrete for Base of Retaining Wall from Sta. 2+475-2+515 at RHS	03/23/14	03/23/14	03/23/14	0	A
	IR-13-00014-NAB-110-A	Check excavation up to required level, , trench dimensions , bedding layer , installation of 12" pipes prior to start back filling from , Sta. 2+140-2+240	03/23/14	03/23/14	03/24/14	1	A
	IR-13-00014-NAB-111-A	Check Rebar work to proceed casting concrete for storm water manhole Wall , (M# 39-M#50)	03/24/14	03/24/14	03/24/14	0	C
	IR-13-00014-NAB-111-B	Check Rebar work to proceed casting concrete for storm water manhole Wall , (M# 39)	03/24/14	03/24/14	03/25/14	1	A
	IR-13-00014-NAB-112-A	Check Rebar work to proceed casting concrete for storm water manhole base , (M# 51-M#55)	03/24/14	03/24/14	03/24/14	0	A
	IR-13-00014-NAB-113-A	Check subgrade layer , level , compaction & shaping prior to start Topping layer from Sta. 2+680-2+730 at LHS	03/24/14	03/24/14	03/25/14	1	A
	IR-13-00014-NAB-114-A	Check subgrade layer , level , compaction & shaping prior to start Topping layer from Sta. 2+880-2+300 at LHS	03/24/14	03/24/14	03/25/14	1	C
	IR-13-00014-NAB-114-B	Check subgrade layer , level , compaction & shaping prior to start Topping layer from Sta. 2+880-2+980 at LHS	03/31/14	03/31/14	03/31/14	0	A
	IR-13-00014-NAB-115-A	Check casting concrete for storm water manhole base (M# 54-53-52-60)	03/25/14	03/25/14	03/25/14	0	A
	IR-13-00014-NAB-116-A	Check Rebar work for Retaining Wall, from Sta. 2+475-2+480, 2+490-2+500 and from 2+510-2+515 , to proceed casting concrete	03/25/14	03/25/14	03/25/14	0	A
	IR-13-00014-NAB-117-A	Check subgrade layer and coordinate prior to start Topping layer from sta. 2+100-2+240 at RHS	03/26/14	03/26/14	03/26/14	0	A
	IR-13-00014-NAB-118-A	Check casting concrete for storm water manhole base (M# 58-59)	03/26/14	03/26/14	03/26/14	0	A
	IR-13-00014-NAB-119-A	Check Rebar work to proceed casting concrete for storm water manhole Wall (M# 51)	03/26/14	03/26/14	03/26/14	0	A
	IR-13-00014-NAB-120-A	check Casting concrete for Retaining Wall, from sta. 2+475-2+480- 2+490-2+500 and from 2+510-2+515 at RHS	03/26/14	03/26/14	03/26/14	0	A
	IR-13-00014-NAB-121-A	Check Casting concrete for base of Retaining Wall, from sta. 2+344-2+339 at RHS	03/26/14	03/26/14	03/26/14	0	A
	IR-13-00014-NAB-122-A	Check Excavation, replacement with filling materials, at St. 2+220 at RHS , 2+190 at RHS , and at St . 2+160 at RHS	03/26/14	03/26/14	03/26/14	0	A
	IR-13-00014-NAB-123-A	Check Isolation for Storm Water manhole (M# 44), prior to start backfilling	03/26/14	03/26/14	03/26/14	0	A
	IR-13-00014-NAB-124-A	Check excavation for 12" water pipeline trench , dimensions , level, coordinate from sta. 2+040-2+500 at RHS	03/26/14	03/26/14	03/26/14	0	A
	IR-13-00014-NAB-125-A	check Bedding layer , installation of 12" pipes , welding of pipes , prior to backfill from Sta. 2+040-2+500 at RHS	03/26/14	03/26/14	03/26/14	0	A
	IR-13-00014-NAB-126-A	Check subgrade layer , level, coordinate , from Sta. 2+80-2+440 at RHS	03/27/14	03/27/14	03/27/14	0	A
	IR-13-00014-NAB-127-A	Check Rebar work for Retaining Wall , from Sta. 2+339-2+344 at RH	03/27/14	03/27/14	03/27/14	0	C
	IR-13-00014-NAB-127-B	Check Rebar work for Retaining Wall , from Sta. 2+339-2+344 at RHS	03/27/14	03/29/14	03/30/14	1	A
	IR-13-00014-NAB-128-A	Check Casting concrete for storm water manhole base , for manhole (M# 45-M# 38)	03/27/14	03/27/14	03/27/14	0	C
	IR-13-00014-NAB-128-B	Check Casting concrete for storm water manhole base , for manhole (M# 45-M# 38)	03/27/14	03/29/14	03/30/14	1	A
	IR-13-00014-NAB-129-A	Check bedding layer , installation of 12 " pipes , welding pipes , prior backfilling , from sta. 2+500-2+662.82 at RHS	03/27/14	03/29/14	03/30/14	1	A

USAID WEST BANK/ GAZA
INFRASTRUCTURE NEEDS PROGRAM INPII
CONTRACT NO. AID-294-I-12-00005
TASK ORDER #14, Nablus- Beit Iba-Deir Sharaf Road
Inspection Request Log - Project 01

SUBMITTAL			TRACKING DATES				Approval Status
Spec. No.	Submittal No	Description	Submitted on (M/D/Y)	Date Inspection Required	Returned on (M/D/Y)	Review Days	(A,B,C,D,E)
	IR-13-00014-NAB-130-A	Check Bench Mark (BM). and design control point , from Sta. 3+000-3+600	03/27/14	03/29/14	03/30/14	1	A
	IR-13-00014-NAB-131-A	Check Rebars work for Retaining Wall for Sta. 2+490, 2+500 and 2+510 at RHS	03/27/14	03/29/14	03/30/14	1	A
	IR-13-00014-NAB-132-A	Check Installation of House connection (200 mm)for sewer line for (M# 3-M#2-M#1-M# 1-a)	03/27/14	03/29/14	03/30/14	1	A
	IR-13-00014-NAB-133-A	Check subgrade layer , level , coordinate from Sta. 2+420-2+580 at RHS	03/27/14	03/29/14	03/30/14	1	C
	IR-13-00014-NAB-133-B	Check subgrade layer , level , coordinate from Sta. 2+420-2+580 at RHS	03/30/14	03/29/14	03/30/14	1	A
	IR-13-00014-NAB-134-A	Check Single size around storm water manhole (M# 39-M# 51)	03/27/14	03/29/14	03/30/14	1	A
	IR-13-00014-NAB-135-A	Check Topping layer from St. 2+120-2+580, at RHS	03/27/14	03/29/14	03/30/14	1	C
	IR-13-00014-NAB-135-B	Check Topping layer from St. 2+120-2+580, at RHS	03/31/14	03/31/14	03/31/14	0	A
	IR-13-00014-NAB-136-A	Check Rebars ,to proceed casting concrete for storm water manhole walls, for (M# 54-M# 53)	03/27/14	03/29/14	03/30/14	1	A
	IR-13-00014-NAB-137-A	Check casting concrete for Retaining Wall , at St. 2+490- 2+500-2+510-2+339-and 2+344 at RHS	03/27/14	03/29/14	03/30/14	1	A
	IR-13-00014-NAB-138-A	Check base course 1st layer under Retaining Wall . From St .2+740 to Sta.2+850 at RHS	03/30/14	03/30/14	03/30/14	0	A
	IR-13-00014-NAB-139-A	Check base course 2nd layer under Retaining Wall . From St .2+740 to Sta.2+850 at RHS	03/31/14	03/31/14	03/31/14	0	A
	IR-13-00014-NAB-140-A	Check rebar for storm water manhole wall to proceed casting concrete for M#45	03/31/14	03/31/14	03/31/14	0	A
	IR-13-00014-NAB-141-A	Check rebar for storm water manhole wall to proceed casting concrete for M#55	03/31/14	03/31/14	03/31/14	0	C
	IR-13-00014-NAB-141-B	Check rebar for storm water manhole wall to proceed casting concrete for M#55	04/30/14	04/30/14	04/30/14	0	A
	IR-13-00014-NAB-142-A	Check casting blinding concrete for Retaining Wall from St. 2+740-2+850 at RHS	03/31/14	03/31/14	03/31/14	0	A
	IR-13-00014-NAB-143-A	to check start excavation , removal existing asphalt layer and deposit it from site , form Sta. 3+000-3+300 at LHS	04/01/14	04/01/14	04/01/14	0	A
	IR-13-00014-NAB-144-A	Check Rebar work to proceed casting concrete for storm water manhole wall for (M# 38) at Sta. 2+084 , at LHS	04/01/14	04/01/14	04/01/14	0	A
	IR-13-00014-NAB-145-A	Check backfilling (single size)around storm water manhole for (M# 54) at Sta. 2+680 , and for (M# 53) at Sta. 2+720	04/01/14	04/01/14	04/01/14	0	A
	IR-13-00014-NAB-146-A	Check leakage test for sewer line, from (M# 03-M#01-a)	04/01/14	04/01/14	04/02/14	1	A
	IR-13-00014-NAB-147-A	Check design control point , from Sta. 3+000-4+320	04/01/14	04/01/14	04/02/14	1	C
	IR-13-00014-NAB-147-B	Check design control point , from Sta. 3+000-4+300	04/03/14	04/03/14	04/03/14	0	A
	IR-13-00014-NAB-148-A	Check Rebar work to proceed casting concrete for storm water manhole wall for (M# 52 at Sta. 2+740	04/02/14	04/02/14	04/02/14	0	A
	IR-13-00014-NAB-149-A	Check Excavation for 3" water pipeline trench , dimensions , level, coordinate , from Sta. 2+020-2+500 at LHS	04/03/14	04/03/14	04/03/14	0	A
	IR-13-00014-NAB-150-A	Excavation for base of Retaining Wall , dimensions , level, coordinate , from Sta. 2+880-2+916 at RHS to Proceed Base course layers	04/03/14	04/03/14	04/03/14	0	A
	IR-13-00014-NAB-151-A	Check Rebar work for storm water manhole (M# 58) at St 2+960 to proceed casting concrete	04/03/14	04/03/14	04/03/14	0	A
	IR-13-00014-NAB-152-A	Check backfilling single size for storm water manhole (M# 45) at St. 2+320	04/03/14	04/03/14	04/03/14	0	A
	IR-13-00014-NAB-153-A	Check Excavation for base of Retaining Wall , dimensions, from Sta. 2+937-2+954, 2+965-2+980 at RHS to Proceed Base course layers	04/03/14	04/03/14	04/03/14	0	A
	IR-13-00014-NAB-154-A	Check casting concrete for storm water manhole base M# 61 at St. 2+870	04/03/14	04/03/14	04/06/14	3	C
	IR-13-00014-NAB-154-B	Check casting concrete for storm water manhole base M# 61 at St. 2+870	04/08/14	04/08/14	04/09/14	1	A
	IR-13-00014-NAB-155-A	Check casting concrete for storm water manhole walls (M# 60 at St. 2+880-M# 59 at St 2+920).	04/03/14	04/05/14	04/06/14	1	C
	IR-13-00014-NAB-155-B	Check casting concrete for storm water manhole walls (M# 60 at St. 2+880-M# 59 at St 2+920).	04/06/14	04/06/14	04/06/14	0	C
	IR-13-00014-NAB-155-C	Check casting concrete for storm water manhole walls (M# 59 at St 2+920).	04/07/14	04/07/14	04/07/14	0	A
	IR-13-00014-NAB-156-A	Check Excavation , bedding , installation and backfilling of 16" storm water catch basin from St. 2+084-0+580 at RHS	04/03/14	04/05/14	04/06/14	1	C

USAID WEST BANK/ GAZA
INFRASTRUCTURE NEEDS PROGRAM INPII
CONTRACT NO. AID-294-I-12-00005
TASK ORDER #14, Nablus- Beit Iba-Deir Sharaf Road
Inspection Request Log - Project 01

SUBMITTAL			TRACKING DATES				Approval Status
Spec. No.	Submittal No	Description	Submitted on (M/D/Y)	Date Inspection Required	Returned on (M/D/Y)	Review Days	(A,B,C,D,E)
	IR-13-00014-NAB-156-B	Check Excavation , bedding , installation and backfilling of 16" storm water catch basin from M#48-M#51 at RHS	04/06/14	04/06/14	04/07/14	1	A
	IR-13-00014-NAB-157-A	Check Base Course 1st layer under foundation of Retaining Wall from St. 2+880-2+916, from St. 2+937-2+954, and from St. 2+965-2+980 at RHS	04/03/14	04/05/14	04/06/14	1	A
	IR-13-00014-NAB-158-A	Check Rebars work for foundation of Retaining from St. 2+740-2+850 at RHS	04/03/14	04/05/14	04/06/14	1	A
	IR-13-00014-NAB-159-A	Check casting concrete for foundation of Retaining from St. 2+740-2+850 at RHS	04/06/14	04/06/14	04/06/14	0	A
	IR-13-00014-NAB-160-A	check start excavation , removal existing asphalt layer and deposit it from site , form Sta. 3+000-3+400 at RHS	04/06/14	04/06/14	04/06/14	0	A
	IR-13-00014-NAB-161-A	Check rebar work for storm water manhole walls (M# 60 at St. 2+880-M# 59 at St 2+920).	04/06/14	04/06/14	04/06/14	0	A
	IR-13-00014-NAB-162-A	Check Base Course 2 nd layer under foundation of Retaining Wall from St. 2+880-2+916	04/06/14	04/06/14	04/06/14	0	A
	IR-13-00014-NAB-163-A	Check casting blinding concrete for foundation of Retaining from St. 2+880-2+916 at RHS	04/06/14	04/06/14	04/06/14	0	A
	IR-13-00014-NAB-164-A	Check backfilling single size for storm water manhole (M#58-52-38)	04/07/14	04/07/14	04/07/14	0	A
	IR-13-00014-NAB-165-A	Check Excavation , bedding , installation and backfilling of 16" storm water catch basin from M#41-M#43 at RHS	04/07/14	04/07/14	04/08/14	1	A
	IR-13-00014-NAB-166-A	Check rebar work for Retaining Wall, from Sta. 2+740-2+745, 2+750-2+760 RHS a to proceed casting Backfilling	04/08/14	04/08/14	04/08/14	0	A
	IR-13-00014-NAB-167-A	Check rebar work for Retaining Wall, from Sta. 2+770-2+780, RHS a to proceed casting Backfilling	04/09/14	04/09/14	04/09/14	0	D
	IR-13-00014-NAB-167-B	Check rebar work for Retaining Wall, from Sta. 2+770-2+780, RHS a to proceed casting Backfilling	04/09/14	04/09/14	04/09/14	0	A
	IR-13-00014-NAB-168-A	Check Excavation , bedding , installation and backfilling of 16" storm water catch basin from M#48-M#46-M# 45-M#44 at LHS	04/09/14	04/09/14	04/09/14	0	C
	IR-13-00014-NAB-168-B	Check Excavation , bedding , installation and backfilling of 16" storm water catch basin from M#48-M#46-M# 45-M#44 at LHS	04/28/14	04/28/14	04/28/14	0	C
	IR-13-00014-NAB-169-A	Check casting concrete for Retaining Wall, from Sta. 2+740-2+745, 2+750-2+760 RHS	04/09/14	04/09/14	04/09/14	0	A
	IR-13-00014-NAB-170-A	Check casting concrete for Retaining Wall, from St. 2+770-2+780 - RHS	04/10/14	04/10/14	04/10/14	0	A
	IR-13-00014-NAB-171-A	Check casting concrete for foundation of Retaining Wall, from St. 2+880-2+916 - RHS	04/10/14	04/10/14	04/10/14	0	A
	IR-13-00014-NAB-172-A	Check rebar work for storm water manhole M# 55 at St. 2+640, M# 61 at St.2+872	04/10/14	04/10/14	04/10/14	0	A
	IR-13-00014-NAB-173-A	Check Base Course 1st layer under foundation of Retaining Wall from St. 2+937-2+954, and from St. 2+965-2+980 at RHS	04/10/14	04/10/14	04/10/14	0	A
	IR-13-00014-NAB-174-A	Rebar work for Retaining Wall , from St. 2+790-2+800- RHS	04/10/14	04/10/14	04/10/14	0	A
	IR-13-00014-NAB-175-A	Requested Check rebar work for Retaining Wall ,to proceed formwork from St. 2+810-2+820- RHS	04/10/14	04/12/14	04/13/14	1	A
	IR-13-00014-NAB-176-A	Check casting concrete for Retaining Wall , from St. 2+790-2+800-and from St. 2+810-2+820- RHS	04/10/14	04/12/14	04/13/14	1	A
	IR-13-00014-NAB-177-A	Excavation , bedding , installation and backfilling of 16" storm water catch basin from St. 2+140-2+480 RHS	04/10/14	04/12/14	04/13/14	1	A
	IR-13-00014-NAB-178-A	Check bedding layer , installation of 12 " pipes , welding pipes , prior backfilling , from sta. 3+000-3+400 at RHS	04/10/14	04/12/14	04/12/14	0	A
	IR-13-00014-NAB-179-A	Requested Check casting blinding concrete for base of retaining wall from St. 2+937-2+954, and from St. 2+965-2+980 RHS	04/10/14	04/12/14	04/13/14	1	A
	IR-13-00014-NAB-180-A	Check casting concrete for storm water mnahole wall for M# 55 at St. 2+640, M# 61at St. 2+872	04/12/14	04/12/14	04/13/14	1	A
	IR-13-00014-NAB-181-A	Check Topping layer from St. 2+300-2+580, at RHS	04/12/14	04/12/14	04/13/14	1	A
	IR-13-00014-NAB-182-A	Check rebar work for Retaining Wall from St. 2+830-2+840	04/13/14	04/13/14	04/13/14	0	A
	IR-13-00014-NAB-183-A	Check Excavation , bedding , installation of 16" storm water catch basin from M# 52 at St. 2+740- LHS	04/13/14	04/13/14	04/14/14	1	A
	IR-13-00014-NAB-184-A	Check rebar work for Retaining Wall to proceed formwork , from St. 2+745-2+750 -RHS	04/13/14	04/13/14	04/13/14	0	A

USAID WEST BANK/ GAZA
INFRASTRUCTURE NEEDS PROGRAM INPII
CONTRACT NO. AID-294-I-12-00005
TASK ORDER #14, Nablus- Beit Iba-Deir Sharaf Road
Inspection Request Log - Project 01

SUBMITTAL			TRACKING DATES				Approval Status
Spec. No.	Submittal No	Description	Submitted on (M/D/Y)	Date Inspection Required	Returned on (M/D/Y)	Review Days	(A,B,C,D,E)
	IR-13-00014-NAB-185-A	Check excavation work for Retaining Wall, from St. 3+006-3+016 -RHS And from St. 3+240-3+300- RHS	04/14/14	04/14/14	04/14/14	0	C
	IR-13-00014-NAB-185-B	Check excavation work for Retaining Wall, from St. 3+006-3+016 -RHS And from St. 3+240-3+300- RHS	04/17/14	04/17/14	04/17/14	0	A
	IR-13-00014-NAB-186-A	Check rebar work for Retaining Wall to proceed formwork , from St. 2+760-2+770 -RHS	04/14/14	04/14/14	04/14/14	0	A
	IR-13-00014-NAB-187-A	Chec Topping layer , from st. 2+100-2+580 LHS	04/14/14	04/14/14	04/14/14	0	A
	IR-13-00014-NAB-188-A	Check casting concrete for retaining wall from St. 2+745-2+750, 2+760-2+770, 2+830-2+840	04/14/14	04/14/14	04/14/14	0	A
	IR-13-00014-NAB-189-A	Check casting concrete for base of retaining wall from St. 2+937-2+954, and from St. 2+965-2+980 RHS	04/14/14	04/14/14	04/14/14	0	A
	IR-13-00014-NAB-190-A	Check rebar work for retaining wall from St. 2+780 to 2+790 – RHS	04/15/14	04/15/14	04/15/14	0	A
	IR-13-00014-NAB-191-A	Check rebar work for retaining wall from St. 2+800 to 2+810 – RHS	04/15/14	04/15/14	04/15/14	0	A
	IR-13-00014-NAB-192-A	Check Excavation , bedding , installation of 16" storm water catch basin from M# 60 at St. 2+900-M# 59 at St.2+940-M#58 at St.2+980	04/15/14	04/15/14	04/15/14	0	A
	IR-13-00014-NAB-193-A	Check backfilling (single size) around storm water manhole fro M# 61 at St. 2+872, M# 55 at St. 2+620	04/15/14	04/15/14	04/15/14	0	C
	IR-13-00014-NAB-193-B	Check backfilling (single size) around storm water manhole fro M# 61 at St. 2+872, M# 55 at St. 2+620	04/22/14	04/22/14	04/22/14	0	A
	IR-13-00014-NAB-194-A	Check casting concrete for retaining wall from St. 2+780 to 2+790, and from St. 2+800-to 2+810 – RHS	04/15/14	04/15/14	04/16/14	1	A
	IR-13-00014-NAB-195-A	Check Excavation , bedding , installation of 8" sewer line at St. 2+965	04/15/14	04/15/14	04/15/14	0	C
	IR-13-00014-NAB-195-B	Check Excavation , bedding , installation of 8" sewer line at St. 2+965	04/22/14	04/22/14	04/22/14	0	A
	IR-13-00014-NAB-196-A	Check over lay asphalt layer for Beit Iba detour	04/15/14	04/15/14	04/16/14	1	A
	IR-13-00014-NAB-197-A	Check rebar work for retaining wall to proceed form work , from St. 2+820 to 2+830, 2+840 to 2+850- RHS	04/16/14	04/16/14	04/16/14	0	A
	IR-13-00014-NAB-198-A	Check base course 1st layer under foundation of retaining wall from St. 3+240 to 3+300- RHS	04/16/14	04/16/14	04/16/14	0	A
	IR-13-00014-NAB-199-A	Check casting concrete for retaining wall, from St. 2+820 to 2+830, 2+840 to 2+850- RHS	04/16/14	04/16/14	04/16/14	0	A
	IR-13-00014-NAB-200-A	Check excavation, elevation and dimensions for sewer line trench, from Manhole 08 – Manhole 07	04/16/14	04/16/14	04/16/14	0	A
	IR-13-00014-NAB-201-A	Check Excavation , bedding , installation of 8" house connection for sewer line at St. 2+890, and St. 2+930	04/16/14	04/16/14	04/16/14	0	A
	IR-13-00014-NAB-202-A	Check installation of catch basin manhole M# 40 at St. 2+140, M# 41at St. 2+180, M# 42 at St. 2+200, M#43 at St. 2+260, M# 44 at St. 2+300, M# 45 at St. 2+340 to proceed backfilling	04/17/14	04/17/14	04/17/14	0	A
	IR-13-00014-NAB-203-A	Check leakage testing for sewer line manhole M# 08 at St. 2+280, M# 07 at St. 2+320	04/17/14	04/17/14	04/17/14	0	A
	IR-13-00014-NAB-204-A	Check base course 1st layer , level from St. 2+120-2+400 RHS	04/17/14	04/17/14	04/17/14	0	A
	IR-13-00014-NAB-205-A	Check base course 1st layer under foundation of Retaining Wall from St. 3+006 to 3+018 RHS	04/17/14	04/17/14	04/17/14	0	A
	IR-13-00014-NAB-206-A	Check 2nd layer base course under foundation of Retaining Wall , from St. 3+006-3+018- RHS	04/17/14	04/17/14	04/19/14	2	A
	IR-13-00014-NAB-207-A	Check 2nd layer base course under foundation of Retaining Wall , from St. 3+240 to 3+300 - RHS	04/17/14	04/17/14	04/19/14	2	A
	IR-13-00014-NAB-208-A	Check excavation works for Retaining Wall from St. 3+180 to 3+220 RHS	04/17/14	04/17/14	04/19/14	2	C
	IR-13-00014-NAB-208-B	Check excavation works for Retaining Wall from St. 3+180 to 3+220 RHS	04/24/14	04/26/14	04/26/14	0	A
	IR-13-00014-NAB-209-A	Check rebar work for Retaining Wall to proceed formwork , from St. 2+880 to 2+916, and from St. 2+937 to 2+954 RHS	04/17/14	04/19/14	04/19/14	0	A
	IR-13-00014-NAB-210-A	Check casting concrete for Retaining Wall , from St. 2+880 to 2+916, and from St. 2+937 to 2+954 RHS	04/17/14	04/19/14	04/19/14	0	C
	IR-13-00014-NAB-210-B	Check casting concrete for Retaining Wall , from St. 2+880 to 2+916, and from St. 2+937 to 2+954 RHS	04/20/14	04/20/14	04/20/14	0	A
	IR-13-00014-NAB-211-A	Check Excavation , bedding , installation of 3" water pipeline from St. 2+400 to 2+700	04/17/14	04/19/14	04/19/14	0	A
	IR-13-00014-NAB-212-A	Check Excavation , bedding , installation of electricity sleeve from St. 2+100 to 2+600	04/17/14	04/19/14	04/19/14	0	C

USAID WEST BANK/ GAZA
INFRASTRUCTURE NEEDS PROGRAM INPII
CONTRACT NO. AID-294-I-12-00005
TASK ORDER #14, Nablus- Beit Iba-Deir Sharaf Road
Inspection Request Log - Project 01

SUBMITTAL			TRACKING DATES				Approval Status
Spec. No.	Submittal No	Description	Submitted on (M/D/Y)	Date Inspection Required	Returned on (M/D/Y)	Review Days	(A,B,C,D,E)
	IR-13-00014-NAB-213-A	Check Excavation , bedding , installation of catch basin manhole for M# 46 to M# 51	04/17/14	04/19/14	04/19/14	0	A
	IR-13-00014-NAB-214-A	Check base course 1st layer , level, from St. 2+100 to 2+300 LHS	04/17/14	04/19/14	04/19/14	0	A
	IR-13-00014-NAB-215-A	Check base course 1st layer , level, from St. 2+300 to 2+580 LHS	04/17/14	04/20/14	04/20/14	0	C
	IR-13-00014-NAB-215-B	Check base course 1st layer , level, from St. 2+300 to 2+580 LHS	04/22/14	04/22/14	04/22/14	0	A
	IR-13-00014-NAB-216-A	Check base course 2nd layer , level, from St. 2+120to 2+400 RHS	04/17/14	04/20/14	04/20/14	0	C
	IR-13-00014-NAB-216-B	Check base course 2nd layer , level, from St. 2+120to 2+400 RHS	04/23/14	04/23/14	04/24/14	1	C
	IR-13-00014-NAB-216-C	Check base course 2nd layer , level, from St. 2+120to 2+400 RHS	04/24/14	04/24/14	04/24/14	0	A
	IR-13-00014-NAB-217-A	Check isloation work for Retaining Wall to proceed backfilling from St. 2+740 to 2+850	04/20/14	04/20/14	04/20/14	0	A
	IR-13-00014-NAB-218-A	Inspect a sample of stone wall , from St. 3+160 to 3+190- LHS	04/20/14	04/20/14	04/20/14	0	E
	IR-13-00014-NAB-219-A	Inspect rebar works for foundation of Retaining Wall from St. 3+006 to 3+018 – RHS	04/21/14	04/21/14	04/21/14	0	A
	IR-13-00014-NAB-220-A	Casting concrete for foundation of Retaining Wall from St. 3+006 to 3+018 – RHS	04/21/14	04/21/14	04/21/14	0	A
	IR-13-00014-NAB-221-A	Inspect excavation work for Retaining Wall , from St. 3+560 to 3+590 –RHS	04/21/14	04/21/14	04/21/14	0	A
	IR-13-00014-NAB-222-A	to inspect check excavation , dimensions, elevations, for Storm water line (600 mm) , from Manholes (M # 58 at St. 2+980 and M# 70 at St. 3+030)	04/21/14	04/21/14	04/21/14	0	A
	IR-13-00014-NAB-223-A	to inspect check excavation , dimensions, elevations, for Storm water line (600 mm) , from Manholes (M # 70 at St. 3+030 and M# 69 at St. 3+080)	04/21/14	04/21/14	04/21/14	0	A
	IR-13-00014-NAB-224-A	inspect bedding materials , installation of concrete pipes 600 mm for storm water line from (M # 58 at St. 2+980 and M# 70 at St. 3+030)	04/21/14	04/21/14	04/22/14	1	A
	IR-13-00014-NAB-225-A	inspect bedding materials , installation of concrete pipes 600mm, for Storm water line from Manholes (M # 70 at St. 3+030 and M# 69 at St. 3+080)	04/21/14	04/21/14	04/22/14	1	A
	IR-13-00014-NAB-226-A	inspect topping layer , level, from St. 2+700 to 2+900 LHS	04/21/14	04/21/14	04/21/14	0	A
	IR-13-00014-NAB-227-A	Check installation of catch basin manhole M# 40 at St. 2+140, M# 41at St. 2+180, M# 42 at St. 2+200, M#43 at St. 2+260, M# 44 at St. 2+300, M# 45 at St. 2+340, M# 46 at St. 2+380, M#47 at St. 2+420, M#48 at St. 2+460, M#49 at St. 2+500, M# 50 at St. 2+540, M# 51 at St. 2+580 –LHS to proceed backfilling	04/21/14	04/21/14	04/22/14	1	C
	IR-13-00014-NAB-227-B	Check installation of catch basin manhole M# 40 at St. 2+140, M# 41at St. 2+180, M# 42 at St. 2+200, M#43 at St. 2+260, M# 44 at St. 2+300, M# 45 at St. 2+340, M# 46 at St. 2+380, M#47 at St. 2+420, M#48 at St. 2+460, M#49 at St. 2+500, M# 50 at St. 2+540, M# 51 at St. 2+580 –LHS to proceed backfilling	04/28/14	04/28/14	04/28/14	0	A
	IR-13-00014-NAB-228-A	to inspect excavation , bedding , installation of 8" pipes for duct crossing (Road Crossing sleeve) at St. 2+485 both sides , as per SM# 023	04/21/14	04/21/14	04/22/14	1	A
	IR-13-00014-NAB-229-A	Inspect base course 1st layer for Retaining Wall , from st .3+560 to 3+590	04/22/14	04/22/14	04/22/14	0	A
	IR-13-00014-NAB-230-A	to inspectk excavation , dimensions, elevations, for Storm water line (600 mm) , from Manholes (M # 69 at St.3+080 and M# 68 at St. 3+120)	04/22/14	04/22/14	04/22/14	0	A
	IR-13-00014-NAB-231-A	Check bedding layer , installation of 12 " pipes , welding pipes , prior backfilling , from sta. 3+720 to 3+860 at RHS	04/22/14	04/22/14	04/23/14	1	A
	IR-13-00014-NAB-232-A	Check installation of catch basin manhole M# 54 at St. 2+660, M# 53 at St. 2+700, M# 52 at St. 2+740 at RHS to proceed backfilling	04/22/14	04/22/14	04/23/14	1	C
	IR-13-00014-NAB-232-B	Check installation of catch basin manhole M# 54 at St. 2+660, M# 53 at St. 2+700, M# 52 at St. 2+740 at RHS to proceed backfilling	04/28/14	04/28/14	04/28/14	0	A
	IR-13-00014-NAB-233-A	to inspect excavation , bedding , installation of 8" pipes sewer line (house Connection) at St. 2+740 with total length 11.00 m , and at St. 2+690 with total length 9.00 m at RHS	04/22/14	04/22/14	04/23/14	1	A

USAID WEST BANK/ GAZA
INFRASTRUCTURE NEEDS PROGRAM INPII
CONTRACT NO. AID-294-I-12-00005
TASK ORDER #14, Nablus- Beit Iba-Deir Sharaf Road
Inspection Request Log - Project 01

SUBMITTAL			TRACKING DATES				Approval Status
Spec. No.	Submittal No	Description	Submitted on (M/D/Y)	Date Inspection Required	Returned on (M/D/Y)	Review Days	(A,B,C,D,E)
	IR-13-00014-NAB-234-A	inspect rebar work for Retaining Wall to proceed formwork from St. 2+965 to 2+980- RHS	04/23/14	04/23/14	04/23/14	0	A
	IR-13-00014-NAB-235-A	to inspect rebar work for Retaining Wall to proceed formwork from St. 3+006 to 3+018 - RHS	04/23/14	04/23/14	04/23/14	0	A
	IR-13-00014-NAB-236-A	inspect base course 2nd layer , for Retaining wall foundation , from St. 3+560 to 3+590- RHS	04/23/14	04/23/14	04/23/14	0	A
	IR-13-00014-NAB-237-A	to inspect Casting concrete for Retaining Wall from St. 2+965 to 2+980-RHS , and from St. 3+006 to 3+018 –RHS	04/23/14	04/23/14	04/23/14	0	C
	IR-13-00014-NAB-237-B	to inspect Casting concrete for Retaining Wall from St. 2+965 to 2+980-RHS , and from St. 3+006 to 3+018 –RHS	04/24/14	04/24/14	04/24/14	0	A
	IR-13-00014-NAB-238-A	inspect rebar work for foundation of Retaining Wall from St. 3+240 to 3+300- RHS	04/23/14	04/23/14	04/23/14	0	A
	IR-13-00014-NAB-239-A	inspect casting concrete for foundation of Retaining Wall from St. 3+240 to 3+300- RHS	04/23/14	04/23/14	04/23/14	0	A
	IR-13-00014-NAB-240-A	12 ¾ OD, ERW welded steel pipes- Toscelik/Tzinorot-steel Grade B sch. 20 ASTM A 53, QTY=2500 m	04/23/14	04/24/14	04/27/14	3	A
	IR-13-00014-NAB-241-A	Check base course 2nd layer , level, from St. 2+400 to 2+580 RHS	04/23/14	04/23/14	04/24/14	1	C
	IR-13-00014-NAB-241-B	Check base course 2nd layer , level, from St. 2+400 to 2+580 RHS	04/24/14	04/24/14	04/24/14	0	A
	IR-13-00014-NAB-242-A	Check base course 2nd layer , level, from St. 2+120 to 2+580 LHS	04/24/14	04/26/14	04/27/14	1	C
	IR-13-00014-NAB-242-B	Check base course 2nd layer , level, from St. 2+120 to 2+580 LHS	04/27/14	04/27/14	04/27/14	0	C
	IR-13-00014-NAB-242-C	Check base course 2nd layer , level, from St. 2+120 to 2+580 LHS	04/27/14	04/27/14	04/28/14	1	A
	IR-13-00014-NAB-243-A	Check base course 1st layer for Retaining Wall foundation from St. 3+180 to 3+220 RHS	04/24/14	04/26/14	04/26/14	0	C
	IR-13-00014-NAB-243-B	Check base course 1st layer for Retaining Wall foundation from St. 3+180 to 3+220 RHS	04/27/14	04/27/14	04/27/14	0	A
	IR-13-00014-NAB-244-A	Inspect rebar work for Retaining Wall from St. 3+240 to 3+300- RHS	04/24/14	04/26/14	04/26/14	0	C
	IR-13-00014-NAB-244-B	Inspect rebar work for Retaining Wall from St. 3+240 to 3+300- RHS	04/27/14	04/27/14	04/27/14	0	A
	IR-13-00014-NAB-245-A	Inspect casting concrete for foundation of Retaining Wall from St. 3+240 to 3+300- RHS	04/24/14	04/26/14	04/26/14	0	C
	IR-13-00014-NAB-245-B	Inspect casting concrete for foundation of Retaining Wall from St. 3+240 to 3+300- RHS	04/27/14	04/27/14	04/28/14	1	A
	IR-13-00014-NAB-246-A	Inspect subgrade layer , from st. 2+740 to 2+840 - RHS	04/24/14	04/26/14	04/26/14	0	C
	IR-13-00014-NAB-246-B	Inspect subgrade layer , from st. 2+740 to 2+840 - RHS	04/27/14	04/27/14	04/27/14	0	C
	IR-13-00014-NAB-247-A	Inspect subgrade layer , from st.3+000 to 3+100 -LHS	04/24/14	04/26/14	04/26/14	0	A
	IR-13-00014-NAB-248-A	Requested for spraying MC to proceed asphalt works (binder layer) 1" from St. 2+120 to 2+580- RHS	04/24/14	04/26/14	04/26/14	0	A
	IR-13-00014-NAB-249-A	Check excavation, bedding and installation of pipes for 12" water pipeline from St. 4+070 to 4+200 – RHS	04/26/14	04/26/14	04/27/14	1	A
	IR-13-00014-NAB-250-A	Check excavation, bedding layer , installation of 3 " pipes, prior backfilling , from sta. 2+900 to 3+300 at LHS	04/27/14	04/27/14	04/28/14	1	A
	IR-13-00014-NAB-251-A	Check isolation 2nd coat prior to start backfilling for Retaining Wall as specification , from St. 2+880 to 2+916 & from St. 2+937 to 2+954 & from St. 2+965 to 2+980 and from St. 3+006 to 3+018- RHS	04/27/14	04/27/14	04/27/14	0	A
	IR-13-00014-NAB-252-A	Check rebar work for Reatining Wall foundation , from st. 3+560 to 3+590- RHS	04/27/14	04/27/14	04/27/14	0	A
	IR-13-00014-NAB-253-A	Check natural ground level , from St. 1+500 to 2+000	04/28/14	04/28/14	04/28/14	0	A
	IR-13-00014-NAB-254-A	Check subgrade layer , level, from st. 2+680 to 2+740 - RHS	04/28/14	04/28/14	04/28/14	0	C
	IR-13-00014-NAB-255-A	Check base course layer , level, from St. 2+680 to 2+880- LHS	04/28/14	04/28/14	04/28/14	0	A
	IR-13-00014-NAB-256-A	Check rebar , casting concrete for storm water manhole base , m# 70at St. 3+030 , M# 69 at St. 3+080	04/28/14	04/28/14	04/28/14	0	A
	IR-13-00014-NAB-257-A	Check topping layer, level from St. 2+740 to 2+840- RHS	04/29/14	04/29/14	04/29/14	0	A
	IR-13-00014-NAB-258-A	Check topping layer, level from St. 2+900 to 3+060- LHS	04/29/14	04/29/14	04/29/14	0	A
	IR-13-00014-NAB-259-A	Check base course 2nd layer under Retaining Wall . From St .3+180 to Sta.3+240 at RHS	04/29/14	04/29/14	04/29/14	0	A
	IR-13-00014-NAB-260-A	Check casting blinding concrete for Retaining Wall foundation from st. 3+180 to 3+240 – RHS	04/29/14	04/29/14	04/29/14	0	A
	IR-13-00014-NAB-261-A	Check rebar works , and casting concrete for storm water manhole base M# 68 at St. 3+120	04/29/14	04/29/14	04/29/14	0	A
	IR-13-00014-NAB-262-A	Check rebar work for storm water manhole wall M# 70 to proceed fromwork	04/30/14	04/30/14	04/30/14	0	A
	IR-13-00014-NAB-263-A	Check rebar work for Retaining Wall from St. 3+566.5 to 3+576.5, and from St. 3+582 to 3+589.5	04/30/14	04/30/14	04/30/14	0	A

USAID WEST BANK/ GAZA
INFRASTRUCTURE NEEDS PROGRAM INPII
CONTRACT NO. AID-294-I-12-00005
TASK ORDER #14, Nablus- Beit Iba-Deir Sharaf Road
Inspection Request Log - Project 01

SUBMITTAL			TRACKING DATES				Approval Status
Spec. No.	Submittal No	Description	Submitted on (M/D/Y)	Date Inspection Required	Returned on (M/D/Y)	Review Days	(A,B,C,D,E)
	IR-13-00014-NAB-264-A	Check subgrade layer , level from St. 2+940 to 3+040 RHS	04/30/14	04/30/14	04/30/14	0	A
	IR-13-00014-NAB-265-A	Check rebar work for storm water manhole wall M# 69 to proceed fromwork	04/30/14	04/30/14	04/30/14	0	A
	IR-13-00014-NAB-266-A	Inspect casting concrete for Retaining Wall from St. 3+566.50 to 3+576.5, and from St. 3+582.00 to 3+589.5	04/30/14	05/01/14		PE	
	IR-13-00014-NAB-267-A	Inspect rebar , and casting concrete for Retaining Wall foundation , from St. 3+180 to 3+240 –RHS	04/30/14	05/01/14		PE	
	IR-13-00014-NAB-268-A	Inspect excavation works for Retaining Wall from St. 3+341 to 3+370 –RHS	04/30/14	05/01/14		PE	
	IR-13-00014-NAB-269-A	Inspect subgrade layer , level, from St. 2+840 to 2+940 –RHS & FROM St. 3+040 to 3+180 RHS , and from St. 3+160 to 3+280 LHS	04/30/14	05/01/14		PE	
	IR-13-00014-NAB-270-A	Check casting concrete for storm water manhole wall , M# 69 at St,. 3+080, M# 70 at St. 3+030	04/30/14	05/01/14		PE	
	IR-13-00014-NAB-271-A	Inspect rebar work for Retaining Wall from St. 3+576.5 to 3+582.00	04/30/14	05/03/14		PE	
	IR-13-00014-NAB-272-A	Inspect casting concrete for Retaining Wall from St. 3+576.5 to 3+582.00	04/30/14	05/03/14		PE	

DV = Division A= No Exceptions Noted B = Make Corrections Noted C = Amend-Resubmit D= Rejected-Resubmit E= Review Not Required

USAID WEST BANK/ GAZA
INFRASTRUCTURE NEEDS PROGRAM INPII
CONTRACT NO. AID-294-I-12-00005
TASK ORDER #14, Deir Sharaf - Tulkarem Road
Inspection Request Log - Project 02

SUBMITTAL			TRACKING DATES				Approval Status
Spec. No.	Submittal No	Description	Submitted on (M/D/Y)	Date inspection Required	Returned on (M/D/Y)	Review Days	(A,B,C,D,E)
	IR-13-00014-DSR-001-A	Implementation of traffic control plan	02/06/14	02/09/14	02/09/14	0	C
	IR-13-00014-DSR-001-B	Implementation of traffic control plan	02/13/14	02/15/14	02/16/14	1	C
	IR-13-00014-DSR-002-A	Inspect Natural Ground Level , from Sta. 0+100-0+700	02/10/14	02/10/14	02/10/14	0	A
	IR-13-00014-DSR-003-A	Setting out Center Line , from Sta. 0+100-0+700	02/10/14	02/10/14	02/10/14	0	A
	IR-13-00014-DSR-004-A	Setting out Designed Control Point	02/16/14	02/16/14	02/16/14	0	A
	IR-13-00014-DSR-005-A	Start Excavation , from sta. 0+000-0+700	02/22/14	02/22/14	02/22/14	0	D
	IR-13-00014-DSR-005-B	Start Excavation , from sta. 0+000-0+700	02/23/14	02/23/14	02/24/14	1	A
	IR-13-00014-DSR-006-A	Check BM , from sta. 0+000-0+700	02/26/14	02/26/14	02/26/14	0	C
	IR-13-00014-DSR-006-B	Check BM , from sta. 0+000-0+700	03/03/14	03/03/14	03/03/14	0	A
	IR-13-00014-DSR-007-A	Check Subgrade level , from Sta .0+220-0+560	03/10/14	03/10/14	03/10/14	0	C
	IR-13-00014-DSR-007-B	Check Subgrade level , from Sta .0+260-0+440	03/24/14	03/24/14	03/24/14	0	A
	IR-13-00014-DSR-008-A	Check Natural Ground Level , from sta. 0+700-1+200	03/10/14	03/10/14	03/10/14	0	A
	IR-13-00014-DSR-009-A	Start Excavation , from sta. 0+700-1+200	03/10/14	03/10/14	03/10/14	0	D
	IR-13-00014-DSR-009-B	Excavation and removal existing asphalt layer from Sta. 0+700-0+1+200	03/16/14	03/16/14	03/16/14	0	A
	IR-13-00014-DSR-010-A	Check Subgrade level , from Sta .0+440-0+560	03/11/14	03/11/14	03/12/14	1	C
	IR-13-00014-DSR-010-B	Check Subgrade level , from Sta .0+440-0+560	03/16/14	03/16/14	03/16/14	0	A
	IR-13-00014-DSR-011-A	Check excavation, replacement with filling materials , from sta. 0+233-0+255, at RHS and from 0+530-0+579 at C.L	03/16/14	03/16/14	03/16/14	0	A
	IR-13-00014-DSR-012-A	Check Excavation, from Sta 0+150-0+200, and from Sta. 0+200-0+445 at LHS, and from 0+560-0+680 at LHS	03/22/14	03/22/14	03/23/14	1	A
	IR-13-00014-DSR-013-A	Check Subgrade level , coordianate , from Sta .0+560-0+660	03/24/14	03/24/14	03/24/14	0	A
	IR-13-00014-DSR-014-A	Check Subgrade level , coordianate , from Sta .0+150-0+260	03/27/14	03/27/14	03/27/14	0	C
	IR-13-00014-DSR-014-B	Check Subgrade level , coordianate , from Sta .0+150-0+260	03/30/14	03/30/14	03/30/14	0	A
	IR-13-00014-DSR-015-A	Check Bench Mark , from St. 0+700-1+200	03/30/14	03/30/14	03/30/14	0	A
	IR-13-00014-DSR-016-A	Check Pulverization layer , coocrdinate , from St. 0+480-0+650	03/31/14	03/31/14	04/01/14	1	A
	IR-13-00014-DSR-017-A	Check Natural Ground Level , and center line from sta. 1+200-1+800	04/01/14	04/01/14	04/01/14	0	A
	IR-13-00014-DSR-018-A	Check start Removal existing asphalt layer , from St. 1+200-1+800	04/01/14	04/01/14	04/01/14	0	D
	IR-13-00014-DSR-018-B	Check start Removal existing asphalt layer , from St. 1+200-1+800	04/03/14	04/03/14	04/03/14	0	A
	IR-13-00014-DSR-019-A	Check Pulverization layer , coocrdinate , from St. 0+150-0+480	04/03/14	04/05/14	04/06/14	1	A
	IR-13-00014-DSR-020-A	Base course layer , level , Coordinate, from Sta. 0+660 - 0+900	04/10/14	04/10/14	04/10/14	0	A
	IR-13-00014-DSR-021-A	Check subgrade layer , level , Coordinate from Sta. 0+800 - 1+100	04/10/14	04/12/14	04/13/14	1	A
	IR-13-00014-DSR-022-A	Check Excavation and Replacement with filling materials , from (0+870 to 0+880) R.H.S , (0+670 to 0+720) L.H.S) , (0+720 to 0+731)L.H.S, (0+760 to 0+780) L.H.S, (0+810 to 0+830) L.H.S and (0+940 to 0+1090) L.H.S	04/13/14	04/13/14	04/13/14	0	A
	IR-13-00014-DSR-023-A	Check base course layer , level and coordinate from St. 0+440-0+640	04/14/14	04/14/14	04/14/14	0	A
	IR-13-00014-DSR-024-A	Check pulverization layer , level and coordinate from St. 0+650-0+880	04/14/14	04/14/14	04/14/14	0	C
	IR-13-00014-DSR-024-B	Check pulverization layer , level and coordinate from St. 0+650-0+880	04/15/14	04/15/14	04/15/14	0	A
	IR-13-00014-DSR-025-A	Check topping , level , Coordinate, and compaction test from Sta. 0+800 - 1+100	04/15/14	04/15/14	04/15/14	0	A
	IR-13-00014-DSR-026-A	Check base course layer , level , Coordinate, and compaction test from Sta. 0+260 to 0+440	04/17/14	04/17/14	04/17/14	0	A

USAID WEST BANK/ GAZA
INFRASTRUCTURE NEEDS PROGRAM INPII
CONTRACT NO. AID-294-I-12-00005
TASK ORDER #14, Deir Sharaf - Tulkarem Road
Inspection Request Log - Project 02

SUBMITTAL			TRACKING DATES				Approval Status
Spec. No.	Submittal No	Description	Submitted on (M/D/Y)	Date inspection Required	Returned on (M/D/Y)	Review Days	(A,B,C,D,E)
	IR-13-00014-DSR-027-A	Check subgrade layer , level , Coordinate, from Sta.1+040 to 1+200	04/23/14	04/23/14	04/23/14	0	A
	IR-13-00014-DSR-028-A	Check base course 1st layer , level , Coordinate, from Sta. 0+640 - 1+000	04/26/14	04/26/14	04/27/14	1	A
	IR-13-00014-DSR-029-A	Check bedding materials and installation for road crossing duct diameter (6 in) at sta. 0+440 , sta.0+720 and sta. 1+000	04/26/14	04/26/14	04/27/14	1	A
	IR-13-00014-DSR-030-A	Check excavation ,elevation for road crossing duct diameter (6 in) at sta. 0+440 , sta.0+720 and sta. 1+000	04/26/14	04/26/14	04/27/14	1	A
	IR-13-00014-DSR-031-A	Check pulverization layer , level , Coordinate, from Sta.1+040 to 1+200	04/27/14	04/27/14	04/27/14	0	A
	IR-13-00014-DSR-032-A	Check Bench Mark , from St. 1+200 to 1+800	04/28/14	04/28/14	04/28/14	0	A
	IR-13-00014-DSR-033-A	Check Subgrade layer , level , and Coordinate from Sta. 1+200 to Sta. 1+400	04/28/14	04/28/14	04/28/14	0	A
	IR-13-00014-DSR-034-A	Check excavation, bedding, installation of 8" UPVS pipes for sewer line at St. 1+000	04/28/14	04/28/14	04/28/14	0	A
	IR-13-00014-DSR-035-A	Check excavation, bedding, installation of 8" UPVS pipes for sewer line at St. 0+440	04/29/14	04/29/14	04/29/14	0	A
	IR-13-00014-DSR-036-A	Check NGL , from st. 1+800 to 2+100	04/30/14	04/30/14	04/30/14	0	A
	IR-13-00014-DSR-037-A	Check Subgrade layer , level , and Coordinate from Sta. 1+400 to Sta. 1+600	04/30/14	05/03/14		PE	

DV = Division A= No Exceptions Noted B = Make Corrections Noted C = Amend-Resubmit D= Rejected-Resubmit E= Review Not Required

F | Submittals Log for the Reporting Period

USAID WEST BANK/ GAZA
INFRASTRUCTURE NEEDS PROGRAM INPII
CONTRACT NO. AID-294-I-00-12-00005
TASK ORDER #14, MULTIPLE ROADS PROJECT (NORTH II)
Submittals Register Log

SUBMITTAL					TRACKING DATES				Approval Status
Spec. No.	Submittal No	Description	Project	DV	Submitted on (M/D/Y)	Return Date AS Contract	Returned on (M/D/Y)	Review Days	(A,B,C,D,E)
	SUB-13-00014-MRNII-001-A	30- Days Schedule (Pre Construction Submittals & Mobilization Schedule)	MRNII	P	12/08/13	12/29/13	12/22/13	14	B
	SUB-13-00014-MRNII-002-A	Temporary and Permanent Signs Plan	MRNII	P	12/08/13	12/29/13	12/22/13	14	B
	SUB-13-00014-MRNII-003-A	Bank Guarantee	MRNII	P	12/08/13	12/29/13	12/31/13	23	E
	SUB-13-00014-MRNII-004-A	Subcontracting Plan	MRNII	P	12/22/13	01/12/14	12/31/13	9	E
	SUB-13-00014-MRNII-005-A	Testing Labs	MRNII	P	12/23/13	01/13/14	01/05/14	13	B
	SUB-13-00014-MRNII-006-A	Insurance Policy: Projects 01 and 02 Contractors all Risk Insurance, Amendment No. 1, Commercial General Liability, Vehicle Insurance, and Workmen's Compensation Policy, 2013.	MRNII	P	12/25/13	01/15/14	01/06/14	12	E
	SUB-13-00014-MRNII-007-A	Field Offices Furniture and Equipment List	MRNII	P	12/25/13	01/15/14	12/31/13	6	B
	SUB-13-00014-MRNII-008-A	Branding Plan	MRNII	P	12/25/13	01/15/14	01/07/14	13	E
	SUB-13-00014-MRNII-009-A	Quality Control Program (QCP)	MRNII	P	12/25/13	01/15/14	01/09/14	15	B
	SUB-13-00014-MRNII-010-A	Key Personnel Plan	MRNII	P	12/25/13	01/15/14	12/31/13	6	E
	SUB-13-00014-NAB-011-A	Water drainage RC Pipes - PCP Co. - Project 01- BOQ Item No. 4.02	NAB	M	12/25/13	01/15/14	01/05/14	11	C
	SUB-13-00014-NAB-011-B	Storm water drainage RC Pipes - PCP Co. - Project 01- BOQ Item No. 4.02	NAB	M	01/13/14	02/03/14	01/15/14	2	B
	SUB-13-00014-MRNII-012-A	Prime Coat - Pazkar - BOQ Item No. 3.01	MRNII	M	12/25/13	01/15/14	01/05/14	11	B
	SUB-13-00014-MRNII-013-A	Tack Coat - Pazkar - BOQ Item No. 3.02	MRNII	M	12/25/13	01/15/14	01/05/14	11	B
	SUB-13-00014-MRNII-014-A	Cat Eyes - Iriflex - BOQ Items No. 5.03.b and 5.03.c	MRNII	M	12/25/13	01/15/14	01/05/14	11	B
	SUB-13-00014-MRNII-015-A	Thermoplastic Paint- Prismo- BOQ Item No. 5.03.a	MRNII	M	12/25/13	01/15/14	01/05/14	11	B
	SUB-13-00014-NAB-016-A	UPVC Pipes - Royal Co. - Project 01- BOQ Item No. 4.04	NAB	M	12/25/13	01/15/14	01/13/14	19	A
	SUB-13-00014-MRNII-017-A	Curbstone Marking Paint- Tambour- BOQ Item No. 4.12	MRNII	M	12/25/13	01/15/14	01/05/14	11	B
	SUB-13-00014-MRNII-018-A	Safety Plan	MRNII	P	12/25/13	01/15/14	01/13/14	19	B
	SUB-13-00014-MRNII-019-A	Security System	MRNII	P	12/29/13	01/19/14	01/05/14	7	C
	SUB-13-00014-MRNII-019-B	Security System	MRNII	P	01/16/14	02/06/14	01/16/14	0	B
	SUB-13-00014-MRNII-020-A	Method Statement	MRNII	P	12/29/13	01/19/14	01/13/14	15	C
	SUB-13-00014-MRNII-020-B	Method Statement	MRNII	P	01/21/14	02/11/14	01/22/14	1	B
	SUB-13-00014-NAB-021-A	Survey Plan from Sta.0+000 to Sta. 5+537-Nablus Beit Iba Deir Sharaf Road - Project 01	NAB	P	12/29/13	01/19/14	01/15/14	17	C
	SUB-13-00014-NAB-021-B	Survey Plan from Sta.0+000 to Sta. 5+537-Nablus Beit Iba Deir Sharaf Road - Project 01	NAB	P	01/20/14	02/10/14	01/22/14	2	B
	SUB-13-00014-MRNII-022-A	60-Day Plan of Operation	MRNII	P	12/29/13	01/19/14	01/08/14	10	B
	SUB-13-00014-MRNII-023-A	Submittals Schedule	MRNII	P	12/29/13	01/19/14	01/13/14	15	B
	SUB-13-00014-MRNII-024-A	Project Overview Bar Chart & Master Plan	MRNII	P	12/29/13	01/19/14	01/08/14	10	E
	SUB-13-00014-DSR-025-A	Guardrail ESP4-N2-PRINS DOKKUM-Project 02-item 5.05.a	DSR	M	12/29/13	01/19/14	01/05/14	7	A
	SUB-13-00014-MRNII-026-A	Construction Time Schedule	MRNII	P	12/29/13	01/19/14	01/16/14	18	C

USAID WEST BANK/ GAZA
INFRASTRUCTURE NEEDS PROGRAM INPII
CONTRACT NO. AID-294-I-00-12-00005
TASK ORDER #14, MULTIPLE ROADS PROJECT (NORTH II)
Submittals Register Log

SUBMITTAL					TRACKING DATES				Approval Status
Spec. No.	Submittal No	Description	Project	DV	Submitted on (M/D/Y)	Return Date AS Contract	Returned on (M/D/Y)	Review Days	(A,B,C,D,E)
	SUB-13-00014-MRNII-026-B	Construction Time Schedule and S-Curve	MRNII	P	01/26/14	02/16/14	02/09/14	14	C
	SUB-13-00014-MRNII-026-C	Construction Time Schedule and S-Curve	MRNII	P	02/20/14	03/13/14	03/04/14	12	A
	SUB-13-00014-NAB-027-A	Traffic Control Plan (Area A and B) Phase I from Sta.2+020 to Sta.5+450-Nablus Beit Iba Der Sharaf Road -Project 01	NAB	P	12/29/13	01/19/14	01/05/14	7	C
	SUB-13-00014-NAB-027-B	Traffic Control Plan (Area A and B) Phase I from Sta.2+020 to Sta.3+400-Nablus Beit Iba Der Sharaf Road -Project 01	NAB	P	01/16/14	02/06/14	01/20/14	4	B
	SUB-13-00014-DSR-028-A	Storm Drainage RC pipes -PCP Co-item 4.02-Project 02	DSR	M	12/30/13	01/20/14	01/09/14	10	C
	SUB-13-00014-DSR-028-B	Storm water drainage RC Pipes - PCP Co. - Project 02- BOQ Item No. 4.02	DSR	M	02/03/14	02/24/14	02/05/14	2	B
	SUB-13-00014-MRNII-029-A	Proposed Project Signs Location	MRNII	P	12/30/13	01/20/14	01/05/14	6	B
	SUB-13-00014-NAB-030-A	Pre Cast Concrete Curbstone-Wolfman Co-item 4.12-Project 01	NAB	M	12/30/13	01/20/14	12/31/13	1	A
	SUB-13-00014-DSR-031-A	Pre Cast Concrete Curbstone-Wolfman Co-item 4.12.a-Project 02	DSR	M	12/30/13	01/20/14	12/31/13	1	A
	SUB-13-00014-MRNII-032-A	Coordination with Local Authorities Plan and List of Permits and Licenses	MRNII	P	12/30/13	01/20/14	01/13/14	14	B
	SUB-13-00014-NAB-033-A	JMF for Bituminous Wearing 3/4" -Developed Co-item No. 3.03 -Project 01	NAB	M	12/30/13	01/20/14	01/09/14	10	B
	SUB-13-00014-DSR-034-A	Survey Plan from Sta.0+000 to Sta. 2+592.7 -Project 02	DSR	P	12/31/13	01/21/14	01/14/14	14	B
	SUB-13-00014-NAB-035-A	JMF for Bituminous Binder 1inch_Developed Co_ Project 1_item 3.05	NAB	M	01/02/14	01/23/14	01/09/14	7	B
	SUB-13-00014-MRNII-036-A	Traffic signs material_ Netivey Hamifratz/Top Safety _item 5.01	MRNII	M	01/05/14	01/26/14	01/08/14	3	B
	SUB-13-00014-MRNII-037-A	Primary field office location and layout	MRNII	P	01/06/14	01/27/14	01/09/14	3	B
	SUB-13-00014-MRNII-038-A	Proposed Dumping Area	MRNII	P	01/06/14	01/27/14	01/13/14	7	B
	SUB-13-00014-NAB-039-A	Dilapidation Survey -Phase 01- Project 01- Segment A	NAB	P	01/07/14	01/28/14	01/16/14	9	B
	SUB-13-00014-NAB-040-A	Shop Drawing: Plan, Profile and Cross Sections from St. 2+000 to St. 2+600-Project 01	NAB	S	01/09/14	01/30/14	01/16/14	7	C
	SUB-13-00014-NAB-040-B	Shop Drawing: Plan, Profile and Cross Sections from St. 2+000 to St. 2+600-Project 01	NAB	S	01/22/14	02/12/14	01/26/14	4	C
	SUB-13-00014-NAB-040-C	Shop Drawing: Plan, Profile and Cross Sections from St. 2+020 to St. 2+590-Project 01	NAB	S	02/04/14	02/25/14	02/09/14	5	B
	SUB-13-00014-DSR-041-A	Shop Drawing: Plan, Profile and Cross Sections from St. 0+100 to St. 0+700-Project 02	DSR	S	01/15/14	02/05/14	01/26/14	11	E
	SUB-13-00014-DSR-041-B	Shop Drawing: Plan, Profile and Cross Sections from St. 0+100 to St. 0+700-Project 02	DSR	S	02/03/14	02/24/14	02/09/14	6	B
	SUB-13-00014-DSR-042-A	Dilapidation Survey- Deer Sharaf Inab Road -Project 02	DSR	P	01/15/14	02/05/14	01/21/14	6	B
	SUB-13-00014-NAB-043-A	Shop Drawing: Storm Water Manholes: Plan ,Profile and Cross Section from Sta.2+020 to Sta.2+540-Nablus Beit Iba Der Sharaf Road -Project 01	NAB	S	01/16/14	02/06/14	01/26/14	10	C
	SUB-13-00014-NAB-043-B	Shop Drawing: Storm Water : Plan ,Profile and Cross Section from Sta.2+020 to Sta.2+540-Nablus Beit Iba Der Sharaf Road -Project 01	NAB	S	02/05/14	02/26/14	02/13/14	8	B

USAID WEST BANK/ GAZA
INFRASTRUCTURE NEEDS PROGRAM INPII
CONTRACT NO. AID-294-I-00-12-00005
TASK ORDER #14, MULTIPLE ROADS PROJECT (NORTH II)
Submittals Register Log

SUBMITTAL					TRACKING DATES				Approval Status
Spec. No.	Submittal No	Description	Project	DV	Submitted on (M/D/Y)	Return Date AS Contract	Returned on (M/D/Y)	Review Days	(A,B,C,D,E)
	SUB-13-00014-NAB-044-A	Shop Drawing: Water Pipeline: Plan from Sta.2+020 to Sta.2+500-Nablus Beit Iba Der Sharaf Road -Project 01	NAB	S	01/16/14	02/06/14	01/26/14	10	C
	SUB-13-00014-NAB-044-B	Shop Drawing: Water Pipeline: Plan from Sta.2+020 to Sta.2+500-Nablus Beit Iba Der Sharaf Road -Project 01	NAB	S	03/16/14	04/06/14	03/20/14	4	B
	SUB-13-00014-MRNII-045-A	Environmental Mitigation Plan	MRNII	P	01/16/14	02/06/14	01/26/14	10	B
	SUB-13-00014-NAB-046-A	Steel Pipes and fittings-Middle East EN Catalog-Project 01	NAB	M	01/19/14	02/09/14	01/27/14	8	B
	SUB-13-00014-NAB-047-A	Proposed staging and storage yard -Nablus Beit Iba Der Sharaf Road -Project 01	NAB	P	01/19/14	02/09/14	01/21/14	2	B
	SUB-13-00014-NAB-048-A	Risk Management Program-Phase I from Sta.2+000 to Sta.3+000 -Nablus Beit Iba Der Sharaf Road -Project 01	NAB	P	01/19/14	02/09/14	01/23/14	4	B
	SUB-13-00014-NAB-049-A	Proposed Welders for welders qualification test - CVs-Nablus Beit Iba Der Sharaf Road -Project 01	NAB	P	01/20/14	02/10/14	01/26/14	6	B
	SUB-13-00014-NAB-050-A	Shop Drawings: Sewer System: Plan, Profile and Cross Section from Sta.1+900 to Sta.2+540-Nablus Beit Iba Der Sharaf Road -Project 01	NAB	S	01/20/14	02/10/14	01/30/14	10	C
	SUB-13-00014-NAB-050-B	Shop Drawings: Sewer System: Plan, Profile and Cross Section from Sta.1+900 to Sta.2+540-Nablus Beit Iba Der Sharaf Road -Project 01	NAB	S	02/02/14	02/23/14	02/09/14	7	B
	SUB-13-00014-DSR-051-A	Base-course Material Source- Abu Khanfa Crusher-Project 02	DSR	M	01/22/14	02/12/14	01/26/14	4	B
	SUB-13-00014-DSR-052-A	Base-course Material main Source- Abu Shusha Crusher-Project 02	DSR	M	01/22/14	02/12/14	01/26/14	4	B
	SUB-13-00014-DSR-053-A	Base-course Material Source- Al Ashaqar Crusher-Project 02	DSR	M	01/22/14	02/12/14	01/26/14	4	B
	SUB-13-00014-DSR-054-A	Single size aggregate material source -Project 02	DSR	M	01/22/14	02/12/14	01/26/14	4	B
	SUB-13-00014-DSR-055-A	Bedding (somsom) Material source -Project 02	DSR	M	01/22/14	02/12/14	01/26/14	4	B
	SUB-13-00014-MRNII-056-A	Water Quality Testing Lab-Scientific Center Co. for Food & Drug Analysis	MRNII	P	01/22/14	02/12/14	01/26/14	4	C
	SUB-13-00014-NAB-057-A	Base-course Material main Source- Abu Shusha Crusher-Project 01	NAB	M	01/22/14	02/12/14	01/26/14	4	B
	SUB-13-00014-NAB-058-A	Base-course Material Source- Al Ashaqar Crusher-Project 01	NAB	M	01/22/14	02/12/14	01/26/14	4	B
	SUB-13-00014-NAB-059-A	Base-course Material Source- Abu Khanfa Crusher-Project 01	NAB	M	01/22/14	02/12/14	01/26/14	4	B
	SUB-13-00014-NAB-060-A	Bedding (somsom) Material source -Project 01	NAB	M	01/22/14	02/12/14	01/26/14	4	B
	SUB-13-00014-NAB-061-A	Single size aggregate material source -Project 01	NAB	M	01/22/14	02/12/14	01/26/14	4	B
	SUB-13-00014-NAB-062-A	Topping Material Source- Abu Shusha Crusher-Project 01	NAB	M	01/22/14	02/12/14	01/26/14	4	B
	SUB-13-00014-DSR-063-A	Proposed storage yard and dumping area -Project 02	DSR	P	01/22/14	02/12/14	01/26/14	4	B
	SUB-13-00014-MRNII-064-A	Public Relation Plan	MRNII	P	01/26/14	02/16/14	02/03/14	8	E
	SUB-13-00014-DSR-065-A	Traffic Control Plan -Phase I- from Sta.0+000 to Sta.2+180 -Project 02	DSR	P	01/26/14	02/16/14	02/05/14	10	B
	SUB-13-00014-NAB-066-A	Concrete Mix Ready -Bonyan Ready mix plant -Project 01	NAB	M	01/28/14	02/18/14	02/03/14	6	B
	SUB-13-00014-NAB-067-A	Concrete Mix Ready -Muwasi Ready mix plant -Project 01	NAB	M	01/28/14	02/18/14	02/03/14	6	B
	SUB-13-00014-MRNII-068-A	Shop Drawings: Formwork System for Retaining Wall	MRNII	S	01/29/14	02/19/14	02/09/14	11	B

USAID WEST BANK/ GAZA
INFRASTRUCTURE NEEDS PROGRAM INPII
CONTRACT NO. AID-294-I-00-12-00005
TASK ORDER #14, MULTIPLE ROADS PROJECT (NORTH II)
Submittals Register Log

SUBMITTAL					TRACKING DATES				Approval Status
Spec. No.	Submittal No	Description	Project	DV	Submitted on (M/D/Y)	Return Date AS Contract	Returned on (M/D/Y)	Review Days	(A,B,C,D,E)
	SUB-13-00014-DSR-069-A	Risk Management Program - Der Sharaf Tulkarem Road -Project 02	DSR	P	01/29/14	02/19/14	02/05/14	7	B
	SUB-13-00014-NAB-070-A	Square and Circular Manholes- item No. 5.05 and 5.03 -Project 01	NAB	M	01/30/14	02/20/14	02/09/14	10	C
	SUB-13-00014-NAB-070-B	Square and Circular Manholes- item No. 4.03 and 4.05 -Project 01	NAB	M	02/16/14	03/09/14	02/17/14	1	B
	SUB-13-00014-NAB-071-A	Proposed Dumping Area -Project 01	NAB	P	01/30/14	02/20/14	02/02/14	3	C
	SUB-13-00014-MRNII-072-A	Elecometer 266 Holiday detector	MRNII	M	02/02/14	02/23/14	02/11/14	9	E
	SUB-13-00014-DSR-073-A	Concrete Mix Ready -Bonyan Ready mix plant -Project 02	DSR	M	02/03/14	02/24/14	02/05/14	2	B
	SUB-13-00014-DSR-074-A	Concrete Mix Ready -Muwasi Ready mix plant -Project 02	DSR	M	02/03/14	02/24/14	02/05/14	2	B
	SUB-13-00014-NAB-075-A	Catch basin- PCP- item 4.06.a-Project 01	NAB	M	02/04/14	02/25/14	02/11/14	7	B
	SUB-13-00014-NAB-076-A	Cast Iron Cover & curb for catch basin- item 4.06.a- Project 01	NAB	M	02/04/14	02/25/14	02/13/14	9	C
	SUB-13-00014-MRNII-077-A	Field Offices Furniture and Equipment List Amendment (For Submittal No.: SUB-13-00014-MRNII-007-A)	MRNII	P	02/05/14	02/26/14	02/09/14	4	B
	SUB-13-00014-NAB-078-A	Traffic Control Plan (Area A and B) from Sta.2+020 to Sta.2+540-Nablus Beit Iba Der Sharaf Road -Project 01	NAB	P	02/05/14	02/26/14	02/06/14	1	B
	SUB-13-00014-NAB-079-A	Base-Course Source -Salous Crusher -B.O.Q item No. 2.02-Project 01	NAB	M	02/06/14	02/27/14	02/11/14	5	C
	SUB-13-00014-NAB-079-B	Base-Course Source -Salous Crusher -B.O.Q item No. 2.02-Project 01	NAB	M	03/31/14	04/21/14	04/01/14	1	A
	SUB-13-00014-NAB-080-A	Topping Material Source -Salous Crusher -B.O.Q item No. 1.02.b-Project 01	NAB	M	02/06/14	02/27/14	02/11/14	5	B
	SUB-13-00014-NAB-081-A	Shop Drawings: Retaining Wall from Sta.2+339 to Sta.2+369 RHS -Segment A-Project 01	NAB	S	02/06/14	02/27/14	02/09/14	3	B
	SUB-13-00014-NAB-082-A	Shop Drawings: Concrete Wall from Sta.2+040 to Sta.2+065 LHS -Segment A-Project 01	NAB	S	02/06/14	02/27/14	02/09/14	3	C
	SUB-13-00014-NAB-082-B	Shop Drawings: Retaining Wall from Sta.2+040 to Sta.2+059 LHS -Segment A-Project 01	NAB	S	03/11/14	04/01/14	03/13/14	2	B
	SUB-13-00014-NAB-083-A	Proposed Welders for welders qualification test - CVs	NAB	P	02/09/14	03/02/14	02/18/14	9	C
	SUB-13-00014-NAB-084-A	Proposed Dumping Area -Project 01	NAB	P	02/11/14	03/04/14	02/12/14	1	B
	SUB-13-00014-NAB-085-A	Retaining Wall from Sta.A2+475 to Sta.A2+515 RHS -Project 01	NAB	S	02/16/14	03/09/14	02/23/14	7	B
	SUB-13-00014-NAB-086-A	Shop Drawings: Plan, Profile and Cross Sections from Sta. 2+600 to Sta. 3+000- Project 01	NAB	S	02/16/14	03/09/14	02/23/14	7	C
	SUB-13-00014-NAB-086-B	Shop Drawings: Plan, Profile and Cross Sections from Sta. 2+600 to Sta. 3+000- Project 01	NAB	S	02/24/14	03/17/14	02/25/14	1	B
	SUB-13-00014-NAB-087-A	Traffic Control Plan from Sta.A2+540 to Sta.A3+500 -Phase II-Nablus Beit Iba Der Sharaf Road -Project 01	NAB	P	02/17/14	03/10/14	02/23/14	6	C
	SUB-13-00014-NAB-087-B	Traffic Control Plan from Sta.A2+540 to Sta.A3+500 -Phase II-Nablus Beit Iba Der Sharaf Road -Project 01	NAB	P	02/26/14	03/19/14	03/02/14	4	A
	SUB-13-00014-NAB-088-A	Galvanized Malleable Iron Fittings up to 2”- Modgal	NAB	M	02/17/14	03/10/14	02/25/14	8	B
	SUB-13-00014-NAB-089-A	Branding Plan -Approved Flyers (Arabic & English) & Radio Advertisement	NAB	P	02/19/14	03/12/14	02/24/14	5	E

USAID WEST BANK/ GAZA
INFRASTRUCTURE NEEDS PROGRAM INPII
CONTRACT NO. AID-294-I-00-12-00005
TASK ORDER #14, MULTIPLE ROADS PROJECT (NORTH II)
Submittals Register Log

SUBMITTAL					TRACKING DATES				Approval Status
Spec. No.	Submittal No	Description	Project	DV	Submitted on (M/D/Y)	Return Date AS Contract	Returned on (M/D/Y)	Review Days	(A,B,C,D,E)
	SUB-13-00014-NAB-090-A	Shop Drawings: Lighting Details from Sta.2+033.73 to Sta.2+983.73-Project 01	NAB	S	02/19/14	03/12/14	03/02/14	11	C
	SUB-13-00014-NAB-090-B	Shop Drawings: Lighting Details from Sta.2+033.73 to Sta.2+983.73-Project 01	NAB	S	04/21/14	05/12/14	04/30/14	9	C
	SUB-13-00014-NAB-091-A	Cast insitu concrete manhole for storm water -Project 01	NAB	M	02/19/14	03/12/14	03/02/14	11	C
	SUB-13-00014-NAB-091-B	Manholes for Storm System detail	NAB	M	03/20/14	04/10/14	03/23/14	3	B
	SUB-13-00014-MRNII-092-A	Reinforcement Steel (Israel+Turkey) -BOQ Item No.4.07-C	MRNII	M	02/19/14	03/12/14	02/23/14	4	B
	SUB-13-00014-MRNII-093-A	Concrete Water Proofer for Manholes outside painting -Nitroproof 30 ,Nitroproof 230	MRNII	M	02/19/14	03/12/14	02/23/14	4	B
	SUB-13-00014-NAB-094-A	3 inch Procedure Qualification Record (PQR)	NAB	P	02/19/14	03/12/14	02/26/14	7	B
	SUB-13-00014-DSR-095-A	JMF for Bituminous Wearing 3/4" -Developed Co-item No. 3.03 -Project 02	DSR	M	02/19/14	03/12/14	02/23/14	4	B
	SUB-13-00014-DSR-096-A	JMF for Bituminous Binder 1inch_Developed Co-item 3.05- Project 2	DSR	M	02/19/14	03/12/14	02/23/14	4	B
	SUB-13-00014-NAB-097-A	Street Lighting -BOQ No. 5.08 -Project 01	NAB	M	02/23/14	03/16/14	03/02/14	7	B
	SUB-13-00014-NAB-098-A	Safety Guardrail-Lime Berlin -Project 01	NAB	P	02/24/14	03/17/14	02/25/14	1	E
	SUB-13-00014-NAB-099-A	Risk Management Program-Phase II from Sta.0+000 to Sta.2+000 and from Sta.3+000 to the end of the Project -Nablus Beit Iba Der Sharaf Road -Project 01	NAB	P	02/27/14	03/20/14	03/03/14	4	B
	SUB-13-00014-NAB-100-A	Dilapidation Survey and Risk Management Program -Segment B-Nablus Beit Iba Der Sharaf Road -Project 01	NAB	P	02/27/14	03/20/14	03/05/14	6	B
	SUB-13-00014-NAB-101-A	Epoxy Paint for Concrete protection-Nitocote ET550	NAB	M	03/02/14	03/23/14	03/05/14	3	B
	SUB-13-00014-DSR-102-A	Shop Drawing: Plan ,Profile and Cross Section from Sta.0+700 to Sta.1+200 -Project 02	DSR	S	03/02/14	03/23/14	03/05/14	3	B
	SUB-13-00014-DSR-102-B	Shop Drawing: Plan ,Profile and Cross Section from Sta.0+700 to Sta.1+200 -Project 02-As per Site Memo # 13-Project 02	DSR	S	03/25/14	04/15/14	03/27/14	2	B
	SUB-13-00014-DSR-102-C	Shop Drawing: Plan ,Profile and Cross Section from Sta.0+700 to Sta.1+200 -Project 02-**For engineering Record**	DSR	S	04/21/14	05/12/14	04/24/14	3	B
	SUB-13-00014-NAB-103-A	Shop Drawings: Retaining Wall from Sta.2+740 to Sta.2+850 RHS -Project 01	NAB	S	03/02/14	03/23/14	03/05/14	3	B
	SUB-13-00014-NAB-104-A	Shop Drawing: Storm Water : Plan and Profile from Sta.2+900 to Sta.2+980 -Project 01	NAB	S	03/02/14	03/23/14	03/05/14	3	E
	SUB-13-00014-NAB-105-A	Shop Drawings: Plan ,Profile and Cross Section from Sta.3+000 to Sta.3+600 -Project 01	NAB	S	03/02/14	03/23/14	03/09/14	7	C
	SUB-13-00014-NAB-105-B	Shop Drawings: Plan ,Profile and Cross Section from Sta.3+000 to Sta.3+600 -Project 01	NAB	S	03/18/14	04/08/14	03/26/14	8	B
	SUB-13-00014-NAB-106-A	Shop Drawing: Retaining Wall from Sta.2+880 to Sta.2+916 RHS and from Sta.2+937 to Sta.2+980 RHS-Project 01	NAB	S	03/05/14	03/26/14	03/10/14	5	C

USAID WEST BANK/ GAZA
INFRASTRUCTURE NEEDS PROGRAM INPII
CONTRACT NO. AID-294-I-00-12-00005
TASK ORDER #14, MULTIPLE ROADS PROJECT (NORTH II)
Submittals Register Log

SUBMITTAL					TRACKING DATES				Approval Status
Spec. No.	Submittal No	Description	Project	DV	Submitted on (M/D/Y)	Return Date AS Contract	Returned on (M/D/Y)	Review Days	(A,B,C,D,E)
	SUB-13-00014-NAB-106-B	Shop Drawing: Retaining Wall from Sta.2+880 to Sta.2+916 RHS , from Sta.2+937 to Sta.2+954 RHS and from Sta.2+965 to Sta.2+980 RHS-Project 01	NAB	S	03/18/14	04/08/14	03/23/14	5	B
	SUB-13-00014-NAB-107-A	12" inch Procedure Qualification Record (PQR) -Project 01	NAB	P	03/05/14	03/26/14	03/13/14	8	C
	SUB-13-00014-NAB-107-B	12" inch Procedure Qualification Record (PQR) -Project 01	NAB	P	03/16/14	04/06/14	03/20/14	4	B
	SUB-13-00014-NAB-108-A	Shop Drawing: Plan ,Profile and Cross Section from Sta.3+500 to Sta.4+100 -Project 01	NAB	S	03/06/14	03/27/14	03/17/14	11	B
	SUB-13-00014-NAB-109-A	Supply of water pipes and fittings -FIP Co.- Project 01	NAB	M	03/06/14	03/27/14	03/13/14	7	C
	SUB-13-00014-NAB-109-B	Supply of water pipes and fittings -FIP Co.- Project 01	NAB	M	03/16/14	04/06/14	03/30/14	14	B
	SUB-13-00014-NAB-110-A	Shop Drawing: Storm Water : Plan , Profile and Cross Section from Sta.2+580 to Sta.2+740 and from Sta.2+870 to Sta.2+980-Project 01	NAB	S	03/06/14	03/27/14	03/10/14	4	B
	SUB-13-00014-MRNII-111-A	Updated Construction Schedule -February 2014	MRNII	SCH	03/09/14	03/30/14	03/16/14	7	B
	SUB-13-00014-NAB-112-A	Shop Drawings: Retaining Wall from Sta.A2+980 to Sta.A3+010 LHS -Project 01	NAB	S	03/10/14	03/31/14	03/17/14	7	C
	SUB-13-00014-NAB-112-B	Shop Drawings: Retaining Wall from Sta.A2+980 to Sta.A3+010 LHS -Project 01	NAB	S	03/25/14	04/15/14	03/31/14	6	B
	SUB-13-00014-NAB-113-A	Shop Drawings: Edge Wall from Sta.A2+718 to Sta.A2+730 LHS -Project 01	NAB	S	03/10/14	03/31/14	03/13/14	3	C
	SUB-13-00014-NAB-113-B	Shop Drawings: Retaining Wall from Sta.A2+719 to Sta.A2+730 LHS -Project 01	NAB	S	04/24/14	05/15/14		PE	
	SUB-13-00014-NAB-114-A	Shop Drawings: Plan , Profile and Cross Section from Sta.1+500 to Sta.2+000-Project 01	NAB	S	04/10/14	05/01/14	04/21/14	11	C
	SUB-13-00014-NAB-114-B	Shop Drawings: Plan , Profile and Cross Section from Sta.1+500 to Sta.2+000-Project 01	NAB	S	04/30/14	05/21/14		PE	
	SUB-13-00014-NAB-115-A	Shop Drawings: Retaining Wall from Sta.3+230 to Sta.3+300 RHS -Project 01	NAB	S	03/16/14	04/06/14	03/19/14	3	C
	SUB-13-00014-NAB-115-B	Shop Drawings: Retaining Wall from Sta.3+240 to Sta.3+300 RHS -Project 01	NAB	S	04/03/14	04/24/14	04/06/14	3	B
	SUB-13-00014-NAB-116-A	Shop Drawings: Retaining Wall from Sta.3+160 to Sta.3+190 LHS and from Sta.3+180 to Sta.3+220 RHS -Project 01	NAB	S	03/19/14	04/09/14	03/31/14	12	B
	SUB-13-00014-NAB-117-A	Shop Drawing: Water Pipeline 12": Plan ,Profile and Typical section from Sta.2+000 to Sta.3+000-Nablus Beit Iba Der Sharaf Road -Project 01	NAB	S	03/17/14	04/07/14	03/23/14	6	B
	SUB-13-00014-NAB-118-A	Shop Drawings: Retaining Wall from Sta.A3+560 to Sta.A3+590 RHS -Project 01	NAB	S	03/19/14	04/09/14	03/24/14	5	B
	SUB-13-00014-NAB-119-A	Shop Drawings: Retaining Wall from Sta.A3+010 to Sta.A3+020 RHS -Project 01	NAB	S	03/24/14	04/14/14	03/27/14	3	B
	SUB-13-00014-NAB-120-A	Welding Procedure 3-12 inch pipes	NAB	P	03/24/14	04/14/14	03/31/14	7	B

USAID WEST BANK/ GAZA
INFRASTRUCTURE NEEDS PROGRAM INPII
CONTRACT NO. AID-294-I-00-12-00005
TASK ORDER #14, MULTIPLE ROADS PROJECT (NORTH II)
Submittals Register Log

SUBMITTAL					TRACKING DATES				Approval Status
Spec. No.	Submittal No	Description	Project	DV	Submitted on (M/D/Y)	Return Date AS Contract	Returned on (M/D/Y)	Review Days	(A,B,C,D,E)
	SUB-13-00014-NAB-121-A	Shop Drawings: Retaining Wall from Sta.A3+340 to Sta.A3+370 RHS -Project 01	NAB	S	03/25/14	04/15/14	04/01/14	7	C
	SUB-13-00014-NAB-121-B	Shop Drawings: Retaining Wall from Sta.A3+341 to Sta.A3+370 RHS -Project 01	NAB	S	04/06/14	04/27/14	04/22/14	16	B
	SUB-13-00014-NAB-122-A	Specific Method Statement for Sewer lines Leakage Testing-Project 01	NAB	P	03/25/14	04/15/14	03/30/14	5	B
	SUB-13-00014-NAB-123-A	Shop Drawing: Retaining Wall from Sta.3+655 to Sta.3+695 RHS-Project 01	NAB	S	03/27/14	04/17/14	04/06/14	10	B
	SUB-13-00014-NAB-124-A	Shop Drawing: Plan , Profile and Cross Section from Sta.4+100 to Sta.4+850 -Project 01	NAB	S	03/27/14	04/17/14	04/08/14	12	C
	SUB-13-00014-NAB-125-A	Shop Drawing: Retaining Wall from Sta.3+373 to Sta.3+402 LHS-Project 01	NAB	S	03/31/14	04/21/14	04/06/14	6	B
	SUB-13-00014-NAB-126-A	Shop Drawing: Retaining Wall from Sta.3+828.5 to Sta.3+855.5 RHS-Project 01	NAB	S	04/03/14	04/24/14	04/06/14	3	C
	SUB-13-00014-NAB-126-B	Shop Drawings: Boundary wall from Sta.3+828 to Sta.3+854.5 RHS-Project 01	NAB	S	04/30/14	05/21/14		PE	
	SUB-13-00014-DSR-127-A	Shop Drawing: Pipe Culvert at Sta.0+946 -Project 01	DSR	S	04/03/14	04/24/14	04/14/14	11	E
	SUB-13-00014-NAB-128-A	Shop Drawings: Boundary wall from Sta.3+950 to Sta.3+985 LHS-Project 01	NAB	S	04/03/14	04/24/14	04/06/14	3	C
	SUB-13-00014-NAB-128-B	Shop Drawings: Boundary wall from Sta.3+950 to Sta.3+985 LHS-Project 01	NAB	S	04/24/14	05/15/14	04/30/14	6	B
	SUB-13-00014-NAB-129-A	Shop Drawings: Water 12" : Plan ,Profile and Typical Section from Sta.3+000 to Sta.4+100 -Project 01	NAB	S	04/03/14	04/24/14	04/08/14	5	B
	SUB-13-00014-MRNII-130-A	Updated Construction Schedule and S-curve -March 2014	MRNII	SCH	04/06/14	04/27/14	04/22/14	16	C
	SUB-13-00014-MRNII-130-B	Updated Construction Schedule and S-curve -March 2014	MRNII	SCH	04/30/14	05/21/14		PE	
	SUB-13-00014-DSR-131-A	Shop Drawings: Plan , Profile and Cross Section from Sta.1+200 to Sta.1+800-Project 02	DSR	S	04/08/14	04/29/14	04/09/14	1	B
	SUB-13-00014-NAB-132-A	Traffic Control Plan from Sta.3+520 to Sta.4+620 -Nablus Beit Iba Der Sharaf Road -Project 01	NAB	P	04/08/14	04/29/14	04/14/14	6	C
	SUB-13-00014-NAB-132-B	Traffic Control Plan from Sta.3+520 to Sta.4+620 -Nablus Beit Iba Der Sharaf Road -Project 01	NAB	P	04/28/14	05/19/14	04/28/14	0	B
	SUB-13-00014-NAB-133-A	Shop Drawings: Water 3" -Plan , Profile and Typical Section from Sta.2+900 to Sta.4+400 -Project 01	NAB	S	04/10/14	05/01/14	04/16/14	6	B
	SUB-13-00014-NAB-134-A	Shop Drawing: Storm Water : Plan and Profile from Sta.3+600 to Sta.3+840 -Project 01	NAB	S	04/14/14	05/05/14	04/23/14	9	C
	SUB-13-00014-NAB-135-A	Shop Drawings: Stone Wall from Sta.A2+980 to Sta.A3+010 LHS-Project 01	NAB	S	04/16/14	05/07/14	04/21/14	5	E

USAID WEST BANK/ GAZA
INFRASTRUCTURE NEEDS PROGRAM INPII
CONTRACT NO. AID-294-I-00-12-00005
TASK ORDER #14, MULTIPLE ROADS PROJECT (NORTH II)
Submittals Register Log

SUBMITTAL					TRACKING DATES				Approval Status
Spec. No.	Submittal No	Description	Project	DV	Submitted on (M/D/Y)	Return Date AS Contract	Returned on (M/D/Y)	Review Days	(A,B,C,D,E)
	SUB-13-00014-NAB-136-A	Shop Drawings: Stone Wall from Sta.A3+162 to Sta.A3+189 LHS-Project 01	NAB	S	04/16/14	05/07/14	04/21/14	5	E
	SUB-13-00014-NAB-137-A	Cover for catch basin_ related item 4.06.a-Project 01	NAB	M	04/17/14	05/08/14	04/22/14	5	C
	SUB-13-00014-NAB-138-A	Shop Drawing: Storm Water : Plan and Profile from Sta.3+000 to Sta.3+120 - Project 01	NAB	S	04/17/14	05/08/14	04/21/14	4	B
	SUB-13-00014-NAB-139-A	Special Method Statements for Hydrostatic Test for concrete pipes - project 01	NAB	P	04/21/14	05/12/14	04/24/14	3	B
	SUB-13-00014-NAB-140-A	Shop Drawing: Retaining Wall from Sta.4+090 to Sta.4+100 -Project 01	NAB	S	04/24/14	05/15/14		PE	
	SUB-13-00014-NAB-141-A	Shop Drawings: Plan , Profile and Cross Section for Junction at Sta.3+420 - Project 01	NAB	S	04/24/14	05/15/14		PE	
	SUB-13-00014-NAB-142-A	Shop Drawing: Stone Wall from Sta.3+376 to Sta.3+402 LHS-Project 01	NAB	S	04/24/14	05/15/14	04/28/14	4	B
	SUB-13-00014-DSR-143-A	Shop Drawings: Plan, Profile and Cross Section from Sta.1+800 to Sta.2+100 - Project 02	DSR	S	04/27/14	05/18/14	04/29/14	2	B
	SUB-13-00014-NAB-144-A	Traffic Control Plan Phase II from Sta.0+000 to Sta.2+000 -Nablus Beit Iba Der Sharaf Road -Project 01	NAB	P	04/28/14	05/19/14	04/29/14	1	C
	SUB-13-00014-NAB-145-A	Shop Drawings: Water 12" : Plan ,Profile and Typical Section from Sta.1+050 to Sta.2+000 -Project 01	NAB	S	04/28/14	05/19/14		PE	
	SUB-13-00014-NAB-146-A	Traffic Control Plan Phase II from Sta.1+381 to Sta.2+000 (Area B) -Nablus Beit Iba Der Sharaf Road -Project 01	NAB	P	04/29/14	05/20/14		PE	
	SUB-13-00014-DSR-147-A	Shop Drawings: Pipe Culvert at Sta.0+860-Project 02	DSR	S	04/30/14	05/21/14		PE	
	SUB-13-00014-NAB-148-A	Shop Drawings: Junction at Sta.2+600 LHS and at Sta.2+640 RHS -Project 01	NAB	S	05/03/14	05/24/14		PE	

DV = Division A= No Exceptions Noted B = Make Corrections Noted C = Amend-Resubmit D= Rejected-Resubmit E= Review Not Required

p= preconstruction - S= Shop drawings - M= Materials -O= Others

USAID WEST BANK/ GAZA
INFRASTRUCTURE NEEDS PROGRAM INPII
CONTRACT NO. AID-294-TO-12-00005
TASK ORDER #14, MULTIPLE ROADS PROJECT IN THE NORTH (MRNII)

SUBMITTAL				TRACKING DATES				Approval Status
Spec. No.	Submittal No	Description	DV	Submitted on (M/D/Y)	Return Date AS Contract	Returned on (M/D/Y)	Review Days	(A,B,C,D,E)
	Test -13-00014-NAB-001-A	Bedding Materials (Somsom) -M/1402/89	NAB	02/13/14	03/06/14	02/18/14	5	B
	Test -13-00014-NAB-002-A	Single size- M/1402/111	NAB	02/13/14	03/06/14	02/18/14	5	B
	Test -13-00014-NAB-003-A	Slope excavation -M/1401/299b	NAB	02/13/14	03/06/14	02/18/14	5	E
	Test -13-00014-NAB-004-A	Reinforcing Steel Bars- M/1402/239	NAB	03/02/14	03/23/14	03/03/14	1	B
	Test -13-00014-NAB-005-A	Reinforced Concrete Cylindrical Pipes for Storm Water Φ 80 cm / M/1402/249	NAB	03/02/14	03/23/14	03/03/14	1	B
	Test -13-00014-NAB-006-A	Test for Subgrade of Retaining Wall, from St. (2+339- 2+369) P01-M/1402/289	NAB	03/03/14	03/24/14	03/04/14	1	C
	Test -13-00014-NAB-006-B	Test for Subgrade of Retaining Wall, from St. (2+339- 2+369) P01-M/1402/289	NAB	03/05/14	03/26/14	03/05/14	0	A
	Test -13-00014-NAB-007-A	Test for Subgrade of Retaining Wall, from St. (2+475- 2+515) P01-M/1402/269	NAB	03/03/14	03/24/14	03/04/14	1	B
	Test -13-00014-NAB-008-A	Field density test , from sta. (2+730- 2+800) P 01-(014-0297)	NAB	03/06/14	03/27/14	03/06/14	0	A
	Test -13-00014-NAB-009-A	Test Report on concrete compressive strength- Strom water manhole Walls , M# 40- M#41 (M/1403/22)	NAB	03/09/14	03/30/14	03/10/14	1	B
	Test -13-00014-NAB-010-A	Topping Material Test t(014-0311)	NAB	03/09/14	03/30/14	03/10/14	1	C
	Test -13-00014-NAB-010-B	Topping Material Test (014-0311)	NAB	03/12/14	04/02/14	03/13/14	1	B
	Test -13-00014-NAB-011-A	Test Report on concrete Compressive Strength, for manhole Base (M # 40-41-42-43)- Project 01 (M/1402/282)	NAB	03/09/14	03/30/14	03/10/14	1	A
	Test -13-00014-DSR-012-A	Test on Granular Pulverized Materials -P 02(M/1403/81)	DSR	03/10/14	03/31/14	03/10/14	0	B
	Test -13-00014-NAB-013-A	Reinforcing Steel Bars- M/1403/79	NAB	03/11/14	04/01/14	03/12/14	1	B
	Test -13-00014-NAB-014-A	Compacted subgrade layer - Field density - Project 01	NAB	03/13/14	04/03/14	03/16/14	3	B
	Test -13-00014-NAB-015-A	Topping Material Test (014-0338)	NAB	03/16/14	04/06/14	03/16/14	0	B
	Test -13-00014-NAB-016-A	Concrete Cube for Manhole Wall (M# 48-M# 49) (014-0307)	NAB	03/16/14	04/06/14	03/17/14	1	B
	Test -13-00014-NAB-017-A	Report of compacted Subgrade layer (Field Density) , from Sta. 0+400-0+600 - Project 02	NAB	03/19/14	04/09/14	03/20/14	1	B
	Test -13-00014-NAB-018-A	Report of compacted Base Course under Retaining Wall (Field Density , from Sta. 0+475-0+515 - RHS -Project 01	NAB	03/20/14	04/10/14	03/24/14	4	C
	Test -13-00014-NAB-018-B	Report of Field Density Test (Under Retaining Wall)from St. 2+475-2+515 at RHS (MTC:014-0367)	NAB	03/30/14	04/20/14	03/31/14	1	A
	Test -13-00014-NAB-019-A	Report of compacted Subgrade layer (Field Density) , from Sta. 2+800-2+880 - Project 01	NAB	03/20/14	04/10/14	03/24/14	4	C
	Test -13-00014-NAB-019-B	Report of Field Density Test ,from St. 2+800-2+880 (MTC:014-0366)	NAB	03/30/14	04/20/14	03/31/14	1	B
	Test -13-00014-NAB-020-A	Report on concrete Compressive Strength – Base for Storm water Manhole # 48-49, Blinding for Storm Water Manhole # 50-51-38-39- Project 01	NAB	03/23/14	04/13/14	03/24/14	1	B

USAID WEST BANK/ GAZA
INFRASTRUCTURE NEEDS PROGRAM INPII
CONTRACT NO. AID-294-TO-12-00005
TASK ORDER #14, MULTIPLE ROADS PROJECT IN THE NORTH (MRNII)

SUBMITTAL				TRACKING DATES				Approval Status
Spec. No.	Submittal No	Description	DV	Submitted on (M/D/Y)	Return Date AS Contract	Returned on (M/D/Y)	Review Days	(A,B,C,D,E)
	Test -13-00014-NAB-021-A	Report on concrete Compressive Strength – Wall for Storm water Manhole # 42-43	NAB	03/23/14	04/13/14	03/24/14	1	B
	Test -13-00014-NAB-022-A	Concrete Cube for Manhole Wall (M# 46-M# 47) (014-0354)	NAB	03/25/14	04/15/14	03/26/14	1	B
	Test -13-00014-NAB-023-A	Test on Granular Topping Material-Comprehensive (Mobile Crusher) NAB-Project 01 (M-1403-225)	NAB	03/30/14	04/20/14	03/31/14	1	B
	Test -13-00014-NAB-024-A	Test on Concrete Compressive Strength (Base for Storm water Manhole # 40-41-42-43)-Project 01 (M-1402-282-a)	NAB	03/30/14	04/20/14	03/31/14	1	A
	Test -13-00014-NAB-025-A	Test on Concrete Compressive Strength (Retaining Wall from St. 2+339-2+369 at RHS)-Project 01(M-1403-190)	NAB	03/30/14	04/20/14	03/31/14	1	B
	Test -13-00014-NAB-026-A	Test on Granular Subgrade Material under Retaining Wall -Project 01 (M-1403-254)	NAB	03/30/14	04/20/14	03/31/14	1	B
	Test -13-00014-NAB-027-A	Concrete Cube for storm water manhole M#45(MTC: 014-0385)	NAB	03/30/14	04/20/14	04/01/14	2	E
	Test -13-00014-NAB-028-A	Concrete Cube for storm water manhole M#48-M# 49(MTC:014-0307)	NAB	03/30/14	04/20/14	04/01/14	2	B
	Test -13-00014-NAB-029-A	Field density test , from sta. (2+280- 2+350) -(0+350-0+420) P 01 (MTC:014-0443)	NAB	03/30/14	04/20/14	04/01/14	2	A
	Test -13-00014-NAB-030-A	Concrete Cube (storm water manhole)M# 46-47-(MTC:014-0354)	NAB	03/31/14	04/21/14	04/01/14	1	B
	Test -13-00014-NAB-031-A	Field Density (Compaction Test) - (MTC:014-0427)	NAB	03/31/14	04/21/14	04/01/14	1	C
	Test -13-00014-NAB-031-B	Field Density (Compaction Test) - (MTC:014-0427)	NAB	04/02/14	04/23/14	04/03/14	1	A
	Test -13-00014-NAB-032-A	Field Density (Compaction Test) - subgrade layer (MTC:014-0405)	NAB	03/31/14	04/21/14	04/01/14	1	C
	Test -13-00014-NAB-032-B	Field Density (Compaction Test) - subgrade layer (MTC:014-0405)	NAB	04/02/14	04/23/14	04/03/14	1	A
	Test -13-00014-NAB-033-A	Field Density (Compaction Test) for Subgrade layer from St. 2+320-2+480- at LHS , from St. 2+880-2+980 at LHS (M-0469-R)	NAB	04/02/14	04/23/14	04/03/14	1	A
	Test -13-00014-NAB-034-A	Compressive Strength for Storm water manhole Base (M# 51& M#55), and for Storm Water wall for (M# 50) (MTC:014-0421)	NAB	04/02/14	04/23/14	04/03/14	1	B
	Test -13-00014-NAB-035-A	Field Density of Base Course under Retaining Wall from (2+740-2+850) at RHS (MTC: 014-0466)	NAB	04/02/14	04/23/14	04/03/14	1	A
	Test -13-00014-NAB-036-A	Concrete Compressive Strength for Storm water manhole Wall – M#44, at 7 Days (M-1403-235)	NAB	04/02/14	04/23/14	04/03/14	1	B
	Test -13-00014-DSR-037-A	Field Density of Subgrade layer , from St. 0+260-0+660(M-1403-253)	DSR	04/02/14	04/23/14	04/03/14	1	A
	Test -13-00014-NAB-038-A	Concrete Compressive Strength for Base of Retaining wall from St. 2+339-2+369 RHS , at 7 days (M-1403-134)	NAB	04/03/14	04/24/14	04/03/14	0	B
	Test -13-00014-DSR-039-A	Field Density – subgrade layer from St. 0+150-0+260 (M-1403-313)	DSR	04/03/14	04/24/14	04/03/14	0	A
	Test -13-00014-NAB-040-A	Concrete Compressive Strength for Storm water manhole (M# 41-40) at 28 days (M-1403-22a)	NAB	04/03/14	04/24/14	04/03/14	0	A
	Test -13-00014-NAB-041-A	Concrete Compressive Strength for Bas of Retaining Wall from St. 2+475-2+515-RHS at 7 days (M-1403-247)	NAB	04/03/14	04/24/14	04/03/14	0	B

SUBMITTAL				TRACKING DATES				Approval Status
Spec. No.	Submittal No	Description	DV	Submitted on (M/D/Y)	Return Date AS Contract	Returned on (M/D/Y)	Review Days	(A,B,C,D,E)
	Test -13-00014-NAB-042-A	Field Density of subgrade from St. 2+420-2+580- at RHS (M-0467)	NAB	04/03/14	04/24/14	04/03/14	0	A
	Test -13-00014-NAB-043-A	Concrete Compressive strength for storm water manhole Wall # 51-AT 7 Days - Project 01 (MTC:0429)	NAB	04/06/14	04/27/14	04/08/14	2	B
	Test -13-00014-NAB-044-A	Concrete Compressive strength for storm water manhole base M# 52, 53,54,60), and for manhole Wall (M# 39), blinding for Manhole M# 45 at 7 days - Project 01(MTC:014-0426)	NAB	04/06/14	04/27/14	04/08/14	2	B
	Test -13-00014-NAB-045-A	Compressive for Topping Materials from St .2+100-2+580 RHS- Project 01 (M-1403-330-a)	NAB	04/06/14	04/27/14	04/08/14	2	A
	Test -13-00014-NAB-046-A	Compressive strength for base of storm water manhole # 48-49 at 28 Days - Project 01 (M-1403-58a)	NAB	04/07/14	04/28/14	04/08/14	1	A
	Test -13-00014-NAB-047-A	Soil Classification for subgrade under Retaining wall St.(2+880-2+916)-St.(2+937-2+954)-St. (2+965-2+980)- RHS Project 01 (M-1404-3)	NAB	04/07/14	04/28/14	04/08/14	1	B
	Test -13-00014-NAB-048-A	Concrete Compressive Strength of storm water manhole Wall M# 42-M#43 at 28 Days –Project 01 (M-1403-57a)	NAB	04/07/14	04/28/14	04/08/14	1	A
	Test -13-00014-NAB-049-A	Compressive for Topping Materials from St .2+100-2+580 LHS- Project 01 (MTC:014-0383)	NAB	04/07/14	04/28/14	04/08/14	1	B
	Test -13-00014-NAB-050-A	Concrete compressive strength for storm water manhole wall M# 48-M# 49 at 28 Days (MTC:0307)	NAB	04/08/14	04/29/14	04/14/14	6	A
	Test -13-00014-NAB-051-A	Comprehensive for Topping materials , from St. 2+680-2+980- LHS- Project 01(M-1404-54)	NAB	04/08/14	04/29/14	04/14/14	6	B
	Test -13-00014-NAB-052-A	Field density of base course under Retaining Wall, from St. 2+880-2+916- RHS- project 01(M-1404-55)	NAB	04/08/14	04/29/14	04/14/14	6	A
	Test -13-00014-NAB-053-A	Concrete Compressive strength for storm water manhole wall M# 53-54-, and fro Base M# 38-45 at 7 Days –Project 01(MTC:0451)	NAB	04/08/14	04/29/14	04/14/14	6	B
	Test -13-00014-NAB-054-A	Comprehensive of base course (mobile crusher)-Project 01 (MTC:014-0425)	NAB	04/13/14	05/04/14	04/15/14	2	B
	Test -13-00014-DSR-055-A	Field density of pulverization layer, from St. 0+480-0+650 –Project 02 (M-1404-53-a)	DSR	04/14/14	05/05/14	04/15/14	1	A
	Test -13-00014-DSR-056-A	Field density for pulverization layer , from St. 0+150-0+480- and Retest-Project 02 (M-1404-81)	DSR	04/14/14	05/05/14	04/15/14	1	C
	Test -13-00014-DSR-057-A	Comprehensive test for base course from St.0+150-0+660-Project 02 (M-1404-71)	DSR	04/14/14	05/05/14	04/15/14	1	A
	Test -13-00014-NAB-058-A	Concrete Compressive strength for retaining wall from St.2+339-2+369- RHS at 28 days – Project 01(M-1403-134-a)	NAB	04/14/14	05/05/14	04/15/14	1	A
	Test -13-00014-NAB-059-A	Concrete Compressive strength for base of retaining wall from St.2+339-2+369-RHS at 28 days – Project 01 (M-1403-116-a)	NAB	04/14/14	05/05/14	04/15/14	1	A

SUBMITTAL				TRACKING DATES				Approval Status
Spec. No.	Submittal No	Description	DV	Submitted on (M/D/Y)	Return Date AS Contract	Returned on (M/D/Y)	Review Days	(A,B,C,D,E)
	Test -13-00014-DSR-060-A	Comprehensive test for pulverization layer, from St. 0+150-0+660- Project 02 (M-1403-307)	DSR	04/14/14	05/05/14	04/15/14	1	A
	Test -13-00014-NAB-061-A	Concrete Compressive strength for retaining wall from St.2+475-2+515- RHS at 7 days – Project 01(N-1403-317)	NAB	04/14/14	05/05/14	04/15/14	1	B
	Test -13-00014-NAB-062-A	Concrete compressive strength for base of retaining wall from St. 2+740to 2+850- RHS- Project 01- (M-1404-70)	NAB	04/15/14	05/06/14	04/21/14	6	B
	Test -13-00014-NAB-063-A	Field density for base course 2nd layer under retaining wall , from St. 2+937-2+954, and from St. 2+965-2+980- RHS –Project 01(M-0511)	NAB	04/15/14	05/06/14	04/21/14	6	A
	Test -13-00014-NAB-064-A	Field density of topping layer , from St. 2+120 to St. 2+580- Project 01 (M-0512)	NAB	04/15/14	05/06/14	04/21/14	6	B
	Test -13-00014-NAB-065-A	Field density of topping layer , from St. 2+120 to St. 2+580-LHS- Project 01(MTC:014-0567)	NAB	04/15/14	05/06/14	04/21/14	6	A
	Test -13-00014-NAB-066-A	Concrete Compressive strength for Retaining Wall from St. 2+339 to 2+369-part 2 at 28 Days – Project 01 (M-1403-190a)	NAB	04/20/14	05/11/14	04/22/14	2	A
	Test -13-00014-NAB-067-A	Concrete Compressive strength for Retaining Wall from St. 2+740 to 2+745,and from St. 2+750 to 2+760 at 7 Days – Project 01 (M-1404-124)	NAB	04/20/14	05/11/14	04/22/14	2	A
	Test -13-00014-DSR-068-A	Field density of subgrade layer , from St. 0+660 to 0+880 –Project 02 (M-1404-129)	DSR	04/20/14	05/11/14	04/22/14	2	A
	Test -13-00014-NAB-069-A	Comprehensive test for base course 1st layer , from St. 2+120 to 2+580 LHS-Project 01 (MTC:14-0566)	NAB	04/20/14	05/11/14	04/22/14	2	B
	Test -13-00014-NAB-070-A	Field density of base course 1st layer from St. 2+120 to 2+580- RHS –Project 01(MTC:014-0604)	NAB	04/20/14	05/11/14	04/22/14	2	A
	Test -13-00014-NAB-071-A	Field density of base course 1st layer from St. 2+100 to 2+300- LHS –Project 01(MTC:014-0608)	NAB	04/20/14	05/11/14	04/22/14	2	A
	Test -13-00014-DSR-072-A	Field density of subgrade layer , from St. 0+880 to 1+040- Project 02 (M-1404-142)	DSR	04/20/14	05/11/14	04/22/14	2	A
	Test -13-00014-DSR-073-A	Field density of Pulverization layer , from St. 0+650 to 0+720-P 02- (M-1404-156)	DSR	04/20/14	05/11/14	04/22/14	2	B
	Test -13-00014-DSR-074-A	Field density of Pulverization layer , from St. 0+720 to 0+880 and retest -Project 02 (M-1404-183)	DSR	04/20/14	05/11/14	04//22/2014	2	A
	Test -13-00014-DSR-075-A	Field density of Pulverization layer , from St. 0+880 to1+040 and retest -Project 02 (M-1404-189)	DSR	04/20/14	05/11/14	04/22/14	2	A
	Test -13-00014-NAB-076-A	Comprehensive test for base course 2nd layer from St. 2+120 to 2+258- LHS & RHS –Project 01(MTC:14-0605)	NAB	04/24/14	05/15/14	04/27/14	3	B
	Test -13-00014-DSR-077-A	Field Density of base course 1st layer from St. 0+260 to 0+440- Project 02(M-1404-212)	DSR	04/24/14	05/15/14	04/27/14	3	A
	Test -13-00014-NAB-078-A	Concrete compressive strength for wall of storm water manhole M# 46 at 28 Days –Project 01(MTC:14-0354)	NAB	04/24/14	05/15/14	04/27/14	3	A

USAID WEST BANK/ GAZA
INFRASTRUCTURE NEEDS PROGRAM INPII
CONTRACT NO. AID-294-TO-12-00005
TASK ORDER #14, MULTIPLE ROADS PROJECT IN THE NORTH (MRNII)

SUBMITTAL				TRACKING DATES				Approval Status
Spec. No.	Submittal No	Description	DV	Submitted on (M/D/Y)	Return Date AS Contract	Returned on (M/D/Y)	Review Days	(A,B,C,D,E)
	Test -13-00014-NAB-079-A	Concrete compressive strength for wall of storm water manhole M# 45 at 7 Days –Project 01(MTC:0471)	NAB	04/24/14	05/15/14	04/27/14	3	B
	Test -13-00014-NAB-080-A	Concrete compressive strength for wall of storm water manhole M# 52- M# 38 at 7 Days –Project 01(MTC:14-0490)	NAB	04/24/14	05/15/14	04/27/14	3	B
	Test -13-00014-NAB-081-A	Concrete compressive strength for wall of storm water manhole M# 58- at 7 Days –Project 01(MTC:14-097)	NAB	04/24/14	05/15/14	04/27/14	3	B
	Test -13-00014-NAB-082-A	Test report on Bituminous Mixture (3/4")- for Sarra detour – Project 01(M-1404-134)	NAB	04/24/14	05/15/14	04/28/14	4	B
	Test -13-00014-DSR-083-A	Comprehensive test for pulverization layer , from St. 0+660 to 1+000-Project 02 (M-1403-149)	DSR	04/24/14	05/15/14	04/27/14	3	A
	Test -13-00014-DSR-084-A	Field density of base course 1st layer from St. 0+440 to 0+640-Project 02 (M-1404-157)	DSR	04/24/14	05/15/14	04/27/14	3	A
	Test -13-00014-NAB-085-A	Test report on Bituminous Mixture (3/4")- for Beit Iba detour Project 01 (M-1404-185)	NAB	04/24/14	05/15/14	04/28/14	4	B
	Test -13-00014-NAB-086-A	Concrete compressive strength for wall of storm water manhole M# 60 at 7 days –Project 01 (MTC:14-0521)	NAB	04/24/14	05/15/14	04/27/14	3	A
	Test -13-00014-NAB-087-A	Concrete compressive strength for wall of storm water manhole M# 59 at 7 days –Project 01 (MTC:14-0527)	NAB	04/24/14	05/15/14	04/27/14	3	B
	Test -13-00014-NAB-088-A	Concrete compressive strength for foundation of Retaining Wall , from St. 2+880 to 2+916 RHS- Project 01 (M-1404-119)	NAB	04/24/14	05/15/14	04/27/14	3	B
	Test -13-00014-NAB-089-A	Concrete compressive strength for Retaining Wall , from St. 2+790 to 2+800, and from St. 2+810 to 2+820- RHS- Project 01 (M-1404-143)	NAB	04/24/14	05/15/14	04/27/14	3	B
	Test -13-00014-NAB-090-A	Concrete compressive strength for wall of storm water manhole M# 44 at 28 Days –Project 01 (M-1403-235-a)	NAB	04/24/14	05/15/14	04/27/14	3	A
	Test -13-00014-NAB-091-A	Concrete compressive strength for Retaining Wall , from St. 2+770 to 2+780 –RHS-Project 01(m-1404-120)	NAB	04/24/14	05/15/14	04/28/14	4	B
	Test -13-00014-DSR-092-A	Field density for subgrade layer , from St. 1+040 to 1+200-Project 02 (M-1404-296)	DSR	04/27/14	05/18/14	04/28/14	1	A
	Test -13-00014-DSR-093-A	Comprehensive test for base course 1st layer from St. 0+660 to 1+040- Project 02(M-1404-222)	DSR	04/27/14	05/18/14	04/28/14	1	B

DV = Division A= No Exceptions Noted B = Make Corrections Noted C = Amend-Resubmit D= Rejected-Resubmit E= Review Not Required

G | RFI's Log for the Reporting Period

USAID WEST BANK/ GAZA
INFRASTRUCTURE NEEDS PROGRAM INPII
CONTRACT NO. AID-294-I-00-12-00005
TASK ORDER #14, MULTIPLE ROADS PROJECT (NORTH II)
RFIs log - MRNII

Request For Information				TRACKING DATES				Response By
Spec. No.	RFI No	Description	DV	Submitted on (M/D/Y)	Return Date AS Contract	Returned on (M/D/Y)	Review Days	
	RFI-13-00014-MRNII-001	Scope of work out of ROW Deir Sharaf – Inab road Project, TO # 14	NAB	01/15/14	02/05/14	01/28/14	13	Saleem Tafesh
	RFI-13-00014-MRNII-002	Storm water manholes in Nablus Beit Iba Der Sharaf Road-TO # 14	NAB	01/15/14	02/05/14	01/28/14	13	Saleem Tafesh
	RFI-13-00014-MRNII-003	New scope for underground utilities /Nablus -Beit iba Road project, TO # 14	NAB	01/30/14	02/20/14	02/13/14	14	Saleem Tafesh
	RFI-13-00014-MRNII-004	Outfall for storm water at Sta. 2+220 / Nablus - Beit Iba - Deir Sharaf Road Project TO # 14	NAB	02/05/14	02/26/14	02/13/14	8	Saleem Tafesh
	RFI-13-00014-MRNII-005	Part of Scope of work out of ROW- Nablus Beit Iba Der Sharaf Road-Segment A	NAB	02/11/14	03/04/14	02/24/14	13	Saleem Tafesh
	RFI-13-00014-MRNII-006	Unsuitable sub grade material in Nablus - Beit Iba - Deir Sharaf Road Project#1, TO # 14	NAB	02/11/14	03/04/14	02/24/14	13	Saleem Tafesh
	RFI-13-00014-MRNII-007	Stone Wall at cut slope at Nablus Beit Eba – Deir Sharaf Road, TO #14	NAB	02/13/14	03/06/14	02/24/14	11	Saleem Tafesh
	RFI-13-00014-MRNII-008	Site conditions and challenges to design requirements to be considered during the preparation of shop drawings from Sta.2+600 to Sta.3+000 - Project #1	NAB	02/16/14	03/09/14	02/24/14	8	Saleem Tafesh
	RFI-13-00014-MRNII-009	Storm water system -Outfall at Sta. 2+640 / Nablus - Beit Iba - Deir Sharaf Road Project TO # 14	NAB	03/01/14	03/22/14	03/05/14	4	Saleem Tafesh
	RFI-13-00014-MRNII-010	Site conditions and challenges to design requirements to be considered during the preparation of shop drawings from Sta.0+700 to Sta.1+200 AT Deir Sharaf –Tulkarem road Project Task Order #14	DSR	03/01/14	03/22/14	03/05/14	4	Saleem Tafesh
	RFI-13-00014-MRNII-011	Lighting Poles -SUB-13-00014-NAB-090-A-Nablus-Beit Iba -Project 01-T.O.14	NAB	03/06/14	03/27/14	03/10/14	4	Saleem Tafesh
	RFI-13-00014-MRNII-012	Existing sewer manholes at sta. 0+150, 0+193 and 0+420 Extend inlet of existing pipe culvert @sta. 0+180 AT Deir Sharaf –Tulkarem road Project # 2 Task Order #14	DSR	03/09/14	03/30/14	03/11/14	2	Saleem Tafesh
	RFI-13-00014-MRNII-013	Site conditions and challenges to design requirements to be considered during the preparation of shop drawings from Sta.3+500 to Sta.4+100 At Nablus – Beit Iba – Deir Sharaf Road Project #1, (TO #14)	NAB	03/09/14	03/30/14	03/18/14	9	Saleem Tafesh
	RFI-13-00014-MRNII-014	Site conditions and challenges to design requirements to be considered during the preparation of shop drawings from Sta.2+300 to Sta.3+500 -At Nablus – Beit Iba – Deir Sharaf Road Project #1, (TO #14)	NAB	03/09/14	03/30/14	03/13/14	4	Saleem Tafesh
	RFI-13-00014-MRNII-015	Replacement of Sub grade-Deir Sharaf –Tulkarem Road Project02 Task Order #14	DSR	03/10/14	03/31/14	03/11/14	1	Saleem Tafesh
	RFI-13-00014-MRNII-016	Revised Intersection at Sta. 2+600 -at Nablus – Beit Iba – Deir Sharaf Road Project #1, (TO #14)	NAB	04/02/14	04/23/14	04/15/14	13	Saleem Tafesh

USAID WEST BANK/ GAZA
INFRASTRUCTURE NEEDS PROGRAM INPII
CONTRACT NO. AID-294-I-00-12-00005
TASK ORDER #14, MULTIPLE ROADS PROJECT (NORTH II)
RFIs log - MRNII

Request For Information				TRACKING DATES				Response By
Spec. No.	RFI No	Description	DV	Submitted on (M/D/Y)	Return Date AS Contract	Returned on (M/D/Y)	Review Days	
	RFI-13-00014-MRNII-017	Existing pipe culvert at sta. 0+730 AT Deir Sharaf –Tulkarem road Project # 2 Task Order #14	DSR	04/06/14	04/27/14	04/15/14	9	Saleem Tafesh
	RFI-13-00014-MRNII-018	Double box culvert and Storm water system -Outfall at Sta. 3+609 / Nablus - Beit Iba - Deir Sharaf Road Project TO # 14	NAB	04/06/14	04/27/14	04/24/14	18	Saleem Tafesh
	RFI-13-00014-MRNII-019	Outfall for storm water at Sta. 3+280 / Nablus - Beit Iba - Deir Sharaf Road Project TO # 14	NAB	04/17/14	05/08/14	04/24/14	7	Saleem Tafesh
	RFI-13-00014-MRNII-020	Working out of Road ROW from sta. 1+500 to sta. 2+020 (Project #1, TO # 14	NAB	04/28/14	05/19/14		PE	
	RFI-13-00014-MRNII-021	Working out of Road ROW from sta. 4+100 to sta. 4+105 RHS ,from Sta.4+410 to Sta.4+520 LHS and from Sta.4+820 to Sta.4+830 LHS (Project #1, TO # 14)	NAB	04/28/14	05/19/14		PE	

H | Geo-MIS DATA COLLECTION SHEET
Generated Person Days of Employment

USAID WEST BANK/ GAZA

INFRASTRUCTURE NEEDS PROGRAM INPII

CONTRACT NO. AID-294-I-00-12-00005

TASK ORDER NO. AID-294-TO-13-00014

Multiple Roads North-MRNII

Temproray Job Days Summary Report

Task Order Name: Multiple Roads North - MRNII

PERIOD FROM: December 03, 2013

Sub-project or Activity Name: Project 01- Nablus- Beit Iba- Deir Sharaf Road

PERIOD TO: April 30, 2014

CONTRACTOR: APCO/ArCon

Date		Site Staff Job Days**					Total Job Days	No of Full Time Equivalent (FTE) Jobs in the Month*	Notes of Comments
Month	Year	Management	Engineers	Skilled Labor	Unskilled Labor	Other			
October	2012						0	0	
November	2012						0	0	
December	2012						0	0	
January	2013						0	0	
February	2013						0	0	
March	2013						0	0	
April	2013						0	0	
May	2013						0	0	
June	2013						0	0	
July	2013						0	0	
August	2013						0	0	
September	2013						0	0	
Total of FY 2013							0	0	
October	2013						0	0	
November	2013						0	0	
December	2013	28	8	9	0	0	45	2	
January	2014	86	66	163	143	0	458	19	
February	2014	80	96	480	290	0	946	40	
March	2014	89	135	736	444	0	1404	59	
April	2014	83	153	1119	701	0	2056	86	
May	2014						0	0	
June	2014						0	0	
July	2014						0	0	
August	2014						0	0	
September	2014						0	0	
Total of FY 2014							4908	206	
October	2014						0	0	
November	2014						0	0	
December	2014						0	0	
January	2015						0	0	
February	2015						0	0	
March	2015						0	0	
April	2015						0	0	
May	2015						0	0	
June	2015						0	0	
July	2015						0	0	
August	2015						0	0	
September	2015						0	0	
Total of FY 2015							0	0	

Note :

* No of Full Time Equivalent (FTE) Jobs in the Month = Total Job Days / Avg. Days in the Month(23.8)

** This data collection sheet is for Palestinian staff only , experts and foreign employee shall not be included.

USAID WEST BANK/ GAZA

INFRASTRUCTURE NEEDS PROGRAM INPII

CONTRACT NO. AID-294-I-00-12-00005

TASK ORDER NO. AID-294-TO-13-00014

Multiple Roads North-MRNII

Temproray Job Days Summary Report

Task Order Name: Multiple Roads North - MRNII

PERIOD FROM: December 03, 2013

Sub-project or Activity Name: Project 02- Deir Sharaf- Tulkarem Road

PERIOD TO: April 30, 2014

CONTRACTOR: APCO/ArCon

Date		Site Staff Job Days**					Total Job Days	No of Full Time Equivalent (FTE) Jobs in the Month*	Notes of Comments
Month	Year	Management	Engineers	Skilled Labor	Unskilled Labor	Other			
October	2012						0	0	
November	2012						0	0	
December	2012						0	0	
January	2013						0	0	
February	2013						0	0	
March	2013						0	0	
April	2013						0	0	
May	2013						0	0	
June	2013						0	0	
July	2013						0	0	
August	2013						0	0	
September	2013						0	0	
Total of FY 2013							0	0	
October	2013						0	0	
November	2013						0	0	
December	2013	18	5	6	0	0	28	1	
January	2014	27	14	1	4	0	46	2	
February	2014	30	37	27	25	0	118	5	
March	2014	39	41	197	114	0	391	16	
April	2014	40	65	345	111	0	559	24	
May	2014						0	0	
June	2014						0	0	
July	2014						0	0	
August	2014						0	0	
September	2014						0	0	
Total of FY 2014							1143	48	
October	2014						0	0	
November	2014						0	0	
December	2014						0	0	
January	2015						0	0	
February	2015						0	0	
March	2015						0	0	
April	2015						0	0	
May	2015						0	0	
June	2015						0	0	
July	2015						0	0	
August	2015						0	0	
September	2015						0	0	
Total of FY 2015							0	0	

Note :

* No of Full Time Equivalent (FTE) Jobs in the Month = Total Job Days / Avg. Days in the Month(23.8)

** This data collection sheet is for Palestinian staff only , experts and foreign employee shall not be included.

Total Generated Man-days per fiscal year

Project Name	DV	FY14											
		QRT 1 Oct. 1, 2013 to Dec. 31, 2013			QRT 2 Jan. 1, 2014 to Mar. 31, 2014			QRT 3 Apr. 1, 2014 to June. 30, 2014			QRT 4 Jul. 1, 2014 to Sep. 30, 2014		
		October	**November**	**December**	**January**	**February**	**March**	**April**	**May**	**June**	**July**	**August**	**September**
Total	MRNII	**0**	**0**	**73**	**504**	**1064**	**1795**	**2615**	**0**	**0**	**0**	**0**	**0**
PROJECT 01	NAB	0	0	45	458	946	1404	2056					
PROJECT 02	DSR	0	0	28	46	118	391	559					

Project Name	DV	FY14	(FTE) Jobs
Total	MRNII	**6051**	**254**
PROJECT 01	NAB	**4908**	**206**
PROJECT 02	DSR	**1143**	**48**

Total Femal Employment days per fiscal year

Project Name	DV	FY14											
		QRT 1 Oct. 1, 2013 to Dec. 31, 2013			QRT 2 Jan. 1, 2014 to Mar. 31, 2014			QRT 3 Apr. 1, 2014 to June. 30, 2014			QRT 4 Jul. 1, 2014 to Sep. 30, 2014		
		October	**November**	**December**	**January**	**February**	**March**	**April**	**May**	**June**	**July**	**August**	**September**
Total (Days)	MRN(II)	**0**	**0**	**0**	**22**	**28**	**34**	**30**	**0**	**0**	**0**	**0**	**0**
PROJECT 01 (Hrs)	NAB	0	0	0	162	221	256	175					
PROJECT 02 (Hrs)	DSR	0	0	0	11	0	17	68					

Total Man-days

Project Name	DV	FY14	Total FTE
Total (Days)	MRN(II)	**114**	**5**
PROJECT 01	NAB	**102**	**4**
PROJECT 02	DSR	**12**	**1**

USAID WEST BANK/ GAZA
INFRASTRUCTURE NEEDS PROGRAM
TASK ORDER NO: AID-294-TO-12-00014

Multiple Roads Project (North II)
Geo-MIS DATA COLLECTION SHEET

CONTRACTOR: APCO/ArCon

PERIOD FROM: April 01, 2013

PERIOD TO: April 30, 2013

DATE	Nablus- Beit Iba- Deir Sharaf Road					SubTotal	Deir Sharaf- Tulkarem Road					SubTotal
	Management	Engineers	Skilled labor	Unskilled labor	Other		Management	Engineers	Skilled labor	Unskilled labor	Other	
April 1, 2014	3	6	33	22		64	2	3	9	4		17
April 2, 2014	3	6	33	22		64	2	3	11	4		19
April 3, 2014	3	6	35	22		66	2	3	11	4		19
April 4, 2014	0	0	0	0		0	0	0	0	0		0
April 5, 2014	4	5	37	23		69	2	2	10	4		18
April 6, 2014	3	6	37	23		69	2	3	12	5		21
April 7, 2014	2	6	38	28		75	1	2	14	4		22
April 8, 2014	3	6	39	27		75	1	2	15	4		23
April 9, 2014	4	5	41	29		78	1	3	15	4		23
April 10, 2014	4	6	40	30		79	1	2	15	4		23
April 11, 2014	1	1	8	0		10	0	0	0	0		0
April 12, 2014	3	6	55	45		109	1	2	15	4		23
April 13, 2014	4	6	41	30		80	2	3	15	4		23
April 14, 2014	4	6	41	27		77	2	3	13	4		21
April 15, 2014	4	6	43	27		80	2	3	13	4		22
April 16, 2014	4	6	42	27		79	2	3	13	4		22
April 17, 2014	2	6	44	27		78	2	3	13	4		22
April 18, 2014	0	0	0	0		0	0	0	0	0		0
April 19, 2014	4	6	49	27		85	2	2	13	4		21
April 20, 2014	3	6	51	29		88	2	2	13	4		21
April 21, 2014	3	7	49	29		88	1	2	14	4		22
April 22, 2014	3	6	41	27		78	1	2	14	4		22
April 23, 2014	4	6	48	26		83	2	3	14	4		23
April 24, 2014	4	6	40	25		74	2	3	14	4		22
April 25, 2014	0	0	0	0		0	0	0	0	0		0
April 26, 2014	3	6	49	27		85	2	3	14	4		22
April 27, 2014	3	6	47	26		81	2	3	14	4		22
April 28, 2014	4	6	42	26		77	1	3	14	4		22
April 29, 2014	4	6	59	25		94	1	3	14	4		22
April 30, 2014	2	5	39	27		73	1	3	14	4		22
	0	0	0	0		0	0	0	0	0		0
Sub Total of January	83	153	1119	701	0	**2056**	40	65	345	111	0	**559**

April, 2014	Total Job Days	No of Full Time Equivalent (FTE) Jobs
	2615	110

Daily Work Force /April 2014
Project 01: Nablus - Beit Iba- Deir Sharaf Road
Contract No. AID-294-I-00-12-00005

Daily Work Force /April 2013

Date	Name of Contractor /Subcontractor	Worker/Classification (Hours)																								Man-days			
		Management								Engineers			Skilled								Unskilled							
		IQC Manager	Task Order Manager	Quality Control Manager	Assistant QCM	Public Relation Officer (F)	Technical Engineer	Surveyor	Safety & Environmental Compliance Officer	Assistant Safety Officer	Project Manager / Engineer	Office Engineer (F)	Site Engineer	Foreman	Surveyor	Surveyor Assistance	Equipment Operator	Skilled Labor	CWI	Carpenter	Drivers	Unskilled Labor	Flagmen	Security officer	Office Boy	Total Management	Total Engineers	Total Skilled	Total Unskilled
April 1, 2014	APCO/ArCon		6	7				6	8		11	7				6								9	9	3	6	33	22
	Subcontractor										10		18	42	22		134	60				111	44						
April 2, 2014	APCO/ArCon		7	6				6	8		11	6				6								9	9	3	6	33	22
	Subcontractor										12		18	45	22		150	39				111	48						
April 3, 2014	APCO/ArCon		5	6				6	8		11	7				6								9	9	3	6	35	22
	Subcontractor										10		18	45	20		145	67				113	44						
April 4, 2014	APCO/ArCon																												
	Subcontractor																												
April 5, 2014	APCO/ArCon		5	6				9	8		11					9								9	9	4	5	37	23
	Subcontractor										11		18	42	22		153	71				123	44						
April 6, 2014	APCO/ArCon		6	5				6	7		11	7				9								9	9	3	6	37	23
	Subcontractor										10		19	42	22		154	71				118	44						
April 7, 2014	APCO/ArCon		7	6					6		10	7												9	9	2	6	38	28
	Subcontractor										12		19	46	24		136	98				160	48						
April 8, 2014	APCO/ArCon		6	4				9	6		10	6				9								9	9	3	6	39	27
	Subcontractor										10		20	43	22		146	94				155	44						
April 9, 2014	APCO/ArCon		7	7				9	7		12	8				9								9	9	4	5	41	29
	Subcontractor												19	43	22		156	94				166	48						
April 10, 2014	APCO/ArCon		7	6				9	7		12	7				9								9	9	4	6	40	30
	Subcontractor										10		20	46	20		156	86				172	48						
April 11, 2014	APCO/ArCon								4																	1	1	8	0
	Subcontractor												8	16	8		40												
April 12, 2014	APCO/ArCon		7	6					7		12	6												9	9	3	6	55	45
	Subcontractor										11		21	46	22		256	116				292	48						
April 13, 2014	APCO/ArCon		6	5				9	8		11	6												9	9	4	6	41	30
	Subcontractor										12		20	43	20		169	94				172	48						
April 14, 2014	APCO/ArCon		6	6				9	7		12	6												9	9	4	6	41	27
	Subcontractor										11		19	40	20		168	100				146	48						
April 15, 2014	APCO/ArCon		7	7				9	8		12	7												9	9	4	6	43	27
	Subcontractor										10		19	46	24		166	108				152	48						
April 16, 2014	APCO/ArCon		6	6				9	7		10	7												9	9	4	6	42	27
	Subcontractor										12		20	46	22		166	104				152	48						

Date	Name of Contractor /Subcontractor	Worker/Classification (Hour)																								Man-days			
		Management									Engineers			Skilled								Unskilled							
		IQC Manager	Task Order Manager	Quality Control Manager	Assistant QCM	Public Relation Officer (F)	Technical Engineer	Surveyor	Safety & Environmental Compliance Officer	Assistant Safety Officer	Project Manager / Engineer	Office Engineer (F)	Site Engineer	Foreman	Surveyor	Surveyor Assistance	Equipment Operator	Skilled Labor	CWI	Carpenter	Drivers	Unskilled Labor	Flagmen	Security officer	Office Boy	Total Management	Total Engineers	Total Skilled	Total Unskilled
April 17, 2014	APCO/ArCon		7	5					7		11	7												9	9	2	6	44	27
	Subcontractor										11		18	42	22		180	104				146	48						
April 18, 2014	APCO/ArCon																									0	0	0	0
	Subcontractor																												
April 19, 2014	APCO/ArCon		7	6				9	7		11	6												9	9	4	6	49	27
	Subcontractor										12		19	46	20		222	100				152	48						
April 20, 2014	APCO/ArCon		7	5					8		12	7												9	9	3	6	51	29
	Subcontractor										12		18	46	24		224	110				162	48						
April 21, 2014	APCO/ArCon		7	5				7	4		13	8												9	9	3	7	49	29
	Subcontractor										13		19	46	26		204	115				168	48						
April 22, 2014	APCO/ArCon		7	3				7	7		12	6												9	9	3	6	41	27
	Subcontractor										12		18	42	24		170	93				153	48						
April 23, 2014	APCO/ArCon		6	6				9	7		12	8												9	9	4	6	48	26
	Subcontractor										7		17	42	22		229	89				147	44						
April 24, 2014	APCO/ArCon		7	7				9	6		11	8												9	9	4	6	40	25
	Subcontractor										10		18	39	22		170	85				141	44						
April 25, 2014	APCO/ArCon																									0	0	0	0
	Subcontractor																												
April 26, 2014	APCO/ArCon		7	7					6		11	7												9	9	3	6	49	27
	Subcontractor										11		18	42	22		233	98				156	44						
April 27, 2014	APCO/ArCon		7	6					7		12	8												9	9	3	6	47	26
	Subcontractor										8		21	45	24		216	90				150	36						
April 28, 2014	APCO/ArCon		8	7				9	7		11	8												9	9	4	6	42	26
	Subcontractor										8		21	45	24		175	90				150	36						
April 29, 2014	APCO/ArCon		7	6				9	7		11	7												9	9	4	6	59	25
	Subcontractor										11		20	42	22		324	87				145	33						
April 30, 2014	APCO/ArCon		7	6					6		10	8												9	9	2	5	39	27
	Subcontractor												20	42	22		158	90				146	48						
																										0	0	0	0
Total																										**83**	**153**	**1119**	**701**

Daily Work Force /April 2014
Project 02: Deir Sharaf - Tulkarem Road
Contract No. AID-294-I-00-12-00005

APCO/ArCon CONSTRUCTION AND SERVICES

Daily Work Force /April 2013

Date	Name of Contractor /Subcontractor	Worker/Classification (Hours)																							Man-days			
		Management								Engineers			Skilled							Unskilled							
		IQC Manager	Task Order Manager	Quality Control Manager	Assistant QCM	Public Relation Officer (F)	Technical Engineer	Surveyor	Safety & Environmental Compliance Officer	Assistant Safety Officer	Project Manager / Engineer	Office Engineer (F)	Site Engineer	Foreman	Surveyor	Surveyor Assistance	Equipment Operator	Skilled Labor	Carpenter	Drivers	Unskilled Labor	Flagmen	security officer	Office boy	Total Management	Total Engineers	Total Skilled	Total Unskilled
April 1, 2014	APCO/ArCon		4	2				3	5		9	3				3									2	3	9	4
	Subcontractor										8			8	8	8	43				16	18						
April 2, 2014	APCO/ArCon		3	3				3	5		9	4				3									2	3	11	4
	Subcontractor										8			8	8	8	59				16	18						
April 3, 2014	APCO/ArCon		4	3					5		9	4													2	3	11	4
	Subcontractor										8			8	8	8	60				16	18						
April 4, 2014	APCO/ArCon																											
	Subcontractor																											
April 5, 2014	APCO/ArCon		4	3					6		9														2	2	10	4
	Subcontractor										8			8	8	8	52				16	18						
April 6, 2014	APCO/ArCon		4	4					5		10	3													2	3	12	5
	Subcontractor										9			9	9	9	67				18	18						
April 7, 2014	APCO/ArCon		4	3					3		9	2													1	2	14	4
	Subcontractor										8			16	8	8	82				16	18						
April 8, 2014	APCO/ArCon		4	3					4		9	2													1	2	15	4
	Subcontractor										8			16	8	8	88				16	18						
April 9, 2014	APCO/ArCon		4	3					4		9	3													1	3	15	4
	Subcontractor										8			16	8	8	88				16	18						
April 10, 2014	APCO/ArCon		4	3					4		9	2													1	2	15	4
	Subcontractor										8			16	8	8	88				16	18						
April 11, 2014	APCO/ArCon																											
	Subcontractor																											
April 12, 2014	APCO/ArCon		4	3					4		9	2													1	2	15	4
	Subcontractor										8			16	8	8	88				16	18						
April 13, 2014	APCO/ArCon		4	4					4		10	3													2	3	15	4
	Subcontractor										8			16	8	8	88				16	18						
April 14, 2014	APCO/ArCon		4	4					4		10	3													2	3	13	4
	Subcontractor										8			16	8	8	72				16	18						
April 15, 2014	APCO/ArCon		4	3					6		10	3													2	3	13	4
	Subcontractor										8			16	8	8	72				16	18						
April 16, 2014	APCO/ArCon		4	4					6		10	3													2	3	13	4
	Subcontractor										8			16	8	8	72				16	18						

Date	Name of Contractor /Subcontractor	Worker/Classification (Hour)																							Man-days			
		Management								Engineers			Skilled							Unskilled							
		IQC Manager	Task Order Manager	Quality Control Manager	Assistant QCM	Public Relation Officer (F)	Technical Engineer	Surveyor	Safety & Environmental Compliance Officer	Assistant Safety Officer	Project Manager / Engineer	Office Engineer (F)	Site Engineer	Foreman	Surveyor	Surveyor assistant	Equipment Operator	Skilled Labor	Carpenter	Super Intendent	Unskilled Labor	Flagmen	Security officer	Office boy	Total Management	Total Engineers	Total Skilled	Total Unskilled
April 17, 2014	APCO/ArCon		3	4					7		9	3													2	3	13	4
	Subcontractor										8			16	8	8	72				16	18						
April 18, 2014	APCO/ArCon																											
	Subcontractor																											
April 19, 2014	APCO/ArCon		3	4					6		9														2	2	13	4
	Subcontractor										8			16	8	8	72				16	18						
April 20, 2014	APCO/ArCon		3	4					7		9	2													2	2	13	4
	Subcontractor										8			16	8	8	72				16	18						
April 21, 2014	APCO/ArCon		3	4					4		9	2													1	2	14	4
	Subcontractor										8			16	8	8	80				16	18						
April 22, 2014	APCO/ArCon		3	4					4		9	2													1	2	14	4
	Subcontractor										8			16	8	8	80				16	18						
April 23, 2014	APCO/ArCon		4	4					6		9	3													2	3	14	4
	Subcontractor										8			16	8	8	80				16	18						
April 24, 2014	APCO/ArCon		4	3					5		9	3													2	3	14	4
	Subcontractor										8			16	8	8	80				16	18						
April 25, 2014	APCO/ArCon																											
	Subcontractor																											
April 26, 2014	APCO/ArCon		4	4					5		9	3													2	3	14	4
	Subcontractor										8			16	8	8	80				16	18						
April 27, 2014	APCO/ArCon		4	4					5		9	3													2	3	14	4
	Subcontractor										8			16	8	8	80				16	18						
April 28, 2014	APCO/ArCon		3	3					3		9	3													1	3	14	4
	Subcontractor										8			16	8	8	80				16	18						
April 29, 2014	APCO/ArCon		4	3					4		9	4													1	3	14	4
	Subcontractor										8			16	8	8	80				16	18						
April 30, 2014	APCO/ArCon		4	3					4		9	3													1	3	14	4
	Subcontractor										8			16	8	8	80				16	18						
	APCO/ArCon																											
	Subcontractor																											
Total																									**40**	**65**	**345**	**111**