USAID | WEST BANK/GAZA

FROM THE AMERICAN PEOPLE

MONTHLY PROGRESS REPORT

TASK ORDER NO. 13-00011

Multiple Roads in the Middle Area (MRM)

APCO/ArCon

May, 2014

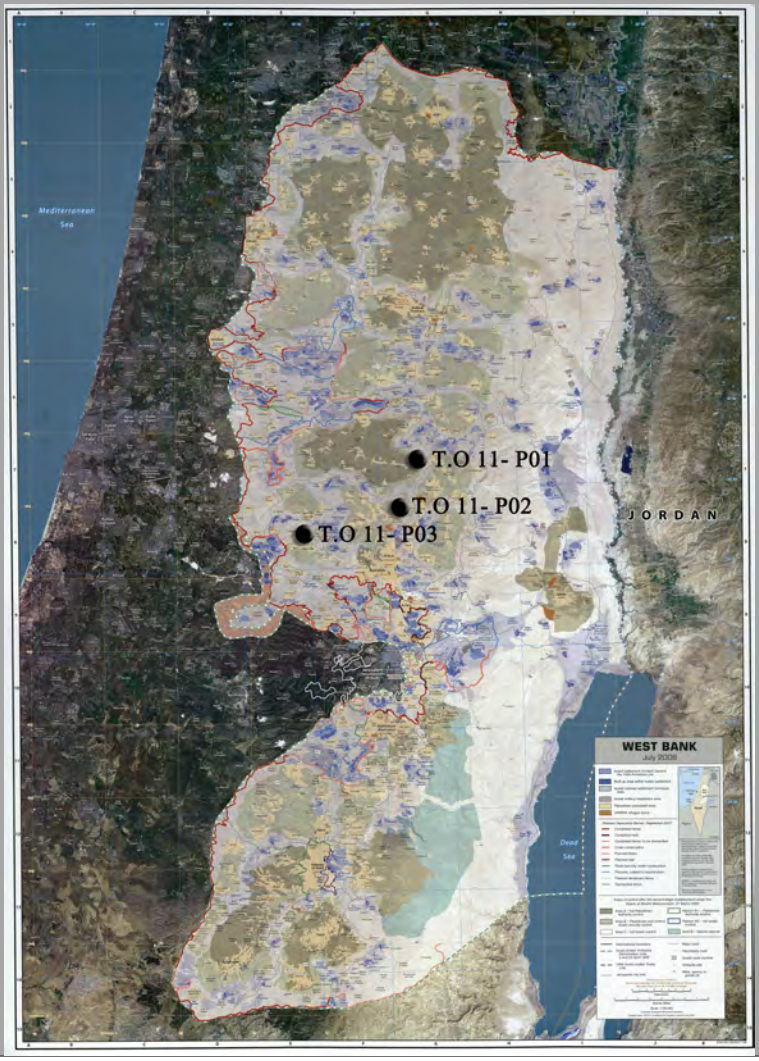

MONTHLY TASK ORDER PROGRESS REPORT

INFRASTRUCTURE NEEDS PROGRAM

Contract No. 294-I-00-12-00005
Task Order No. AID-294-TO-13-00011

From May. 01, 2014 to May. 31, 2014

DISCLAIMER

"This report is made possible by the support of the American People through the United States Agency for International Development (USAID.) The contents of this report are the sole responsibility of APCO/ArCon and do not necessarily reflect the views of USAID or the United States Government."

USAID | WEST BANK/GAZA
FROM THE AMERICAN PEOPLE

USAID Contract No.: 294-I-00-12-00005

TO No.: 13-00011

Contractor: APCO/ArCon Construction and Services

T.O Key Personnel (shared among 3 Projects):
Ahmad Asim- T.O.M
Ayed Natour- S.E.O
Suhair Alqam – Q.C.M
Khaled Al Thwaib- Surveyor
Sami Awadeh- PE01
Mohammad Abu Salah- PE02
Ahmed Jibreen- PE03

Monthly Progress Report number 07

TABLE OF CONTENTS

Task Order Overview……. 2-4
Safety …….. 5
Environmental Compliance…… 5
Traffic Control Measures……... 6
Community Outreach and Gender Consideration……. 7
Coordination ……. 7-8
Site Visitors…… 8
Material or Equipment Delivered to Site……... 9
Progress and Scheduling……..... 9
Activities during this Reporting Period…… 9-10
Planned Activities for Next Month…… 10-11
Indicator No. 01- Number of kilometers of transportation infrastructure constructed or repaired through USG assistance 11
Working / Non-working Days……... 11-12
Indicator No. 02- Generated Person-Days of Employment…... 12-13
Site Memos ……... 13
Procurement …….. 13
Inspection Requests……... 13
Quality Control and Test Results……... 14-15
Submittals ……. 16
RFIs…… 16
Transmittals…… 16-17
Payments…… 17
Variation Order ……. 17
Variation Order Requests……... 18
Obstacles and Challenges…….. 19
Progress Photos……. 20
Annexes
A Materials- Equipment Receiving Log…… 21-27
B Detailed Time Schedule for the Project……. 28-46
One Month Look ahead……. 47-52
Completed and in progress activities …… 53-60
C Progress S-Curve versus Actual…… 61-65
D Site Memos Log……. 66-69
E Inspection Requests Log…… 70-89
F Submittals Log for the Reporting Period……... 90-115
G RFI's Log for the Reporting Period……... 116-118
H Geo-MIS Data Collection Sheet……. 119-129

USAID | WEST BANK/GAZA
FROM THE AMERICAN PEOPLE

TASK ORDER OVERVIEW:

Task Order Project Name	Multiple Roads Project in the Middle area (MRM)
Contract No.	294-I-00-12-00005
Task Order No.	AID-294-TO-13-00011
Employer	USAID
Contractor	APCO/ArCon
Engineer / CMC	Black and Veatch
Notice of Award (NOA)	Sep. 18, 2013
Notice To Proceed (NTP)	Nov. 06, 2013
Task Order Completion Date	Aug. 07, 2014 (VO#01)
Task Order Contract Value	$ 6,675,844.00
Projects Total Value	$ 6,325,844.00
Day Work	$350,000
Modified Projects Total Value	$6,468,662.00 (per VO#1)
Modified Day Work	$207,182.00 (per VO#1)

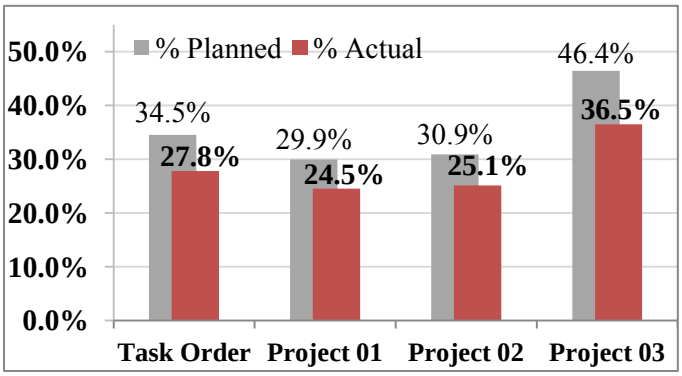

Project 01- Sinjil Main Entrance Road

Project Description	A 2 lane road project in Ramallah District consisting of 1.88 km of roadway upgrade that connects the town of Sinjil with highway 60. The road falls totally in areas B and C. Scope requires reconstruction of 1.48km of Sinjil main road and widening of 0.386km of HWY 60.
Statement of Work (SOW)	The SOW consists of excavation works, embankment filling, pavement layer construction, construction of retaining structures, installation and/or rehabilitation of storm water drainage systems, milling and overlay works, installation of safety features (signage, road marking, cat eyes, and guardrails) and any other work items needed to complete this activity as specified.
Project Location	Sinjil town, Ramallah District.
Project Value	$ 2,063,449.00
Modified Project Value	$2,211,769.50 (per VO#01)
Subcontractor Name	Al Amjad Arabian Company and Al Sadek Company
Start of Construction	January 04, 2014
Contractual period of Performance	240 Calendar days
Contractual End Date	Jul. 3, 2014
Modified period of Performance	275 Calendar Days (Per VO#01)
Modified End Date	August 07, 2014 (Per VO#01)
Estimated Completion Date	August 07, 2014
Planned Percentage of Completion	29.9% (Baseline 02)
Actual Percentage of Completion	24.5% (Baseline 02)

USAID | WEST BANK/GAZA
FROM THE AMERICAN PEOPLE

Project 02- Wadi Al Balat Road

Project Description	An existing 1.68 km two lane roadway with deteriorated surface that links Ramallah with North Governorates recently unblocked by Israeli authorities and totally located in areas B and C. Also in the scope is the reconstruction of the junction of Dura Al Qarei (Segments A and B).
Statement of Work (SOW)	The SOW consists of excavation works, embankment filling, pavement layer construction, construction of retaining structures, installation and/or rehabilitation of storm water drainage systems, installation of safety features (signage, road marking, cat eyes, and guardrails) and any other work items needed to complete this activity as specified.
Project Location	Dura Al Qarei and Wadi Al Balat, Ramallah District
Project Value	$ 2,616,457.00
Modified Project Value	---
Subcontractor Name	Al Tarifi Company
Start of Construction	January 14, 2014
Contractual period of Performance	240 Calendar Days
Contractual End Date	Jul. 3, 2014
Modified period of Performance	---
Modified End Date	---
Estimated Completion Date	Jul. 3, 2014
Planned Percentage of Completion	30.9% (Baseline 02)
Actual Percentage of Completion	25.1% (Baseline 02)

Project 03- Kharbatha Bani Harith- Ein Ayoub Road

Project Description	A 2.2 km two lane roadway rehabilitation linking the town of Kharbatha Bani Hareth with the community of Ein Ayoub in Ramallah District totally located in areas B and C and passes through agricultural lands and serves the entire town of Kharbatha Bani Hareth.
Statement of Work (SOW)	The SOW consists of excavation works, embankment filling, pavement layer construction, construction of retaining structures, installation and/or rehabilitation of storm water drainage systems, installation of safety features (signage, road marking, cat eyes, and guardrails) and any other work items needed to complete this activity as specified.
Project Location	Kharbatha Bani Hareth and Ein Ayoub localities, Ramallah Governorate
Project Value	$ 1,645,938.00
Modified Project Value	$ 1,640,435.50 (per VO#01)
Subcontractor Name	Shaltaf Company
Start of Construction	January 05, 2014
Contractual period of Performance	240 Calendar Days
Contractual End Date	Jul. 3, 2014
Modified period of Performance	243 Calendar Days (Per VO#01)
Modified End Date	July 06, 2014 (Per VO#01)
Estimated Completion Date	Jul. 06, 2014
Planned Percentage of Completion	46.4% (Baseline 02)
Actual Percentage of Completion	36.5% (Baseline 02)

Figure 01- Project 01- Sinjil Main Entrance Road Location.

Figure 02- Project 02- Wadi Al Balat Road Location

Figure 03- Project 03- Kharbatha Bani Harith – Ein Ayoub Road Location

USAID | WEST BANK/GAZA
FROM THE AMERICAN PEOPLE

SAFETY:

During this reporting period, zero accidents were reported, one Notice of Unsafe Condition (NUC) was issued as detailed below, and **5** safety toolbox were conducted for the equipment operator and labors residents as detailed in the safety toolbox log below:

Date	Tool Box No.	Location	Description
Task Order No. 11			
May 05, 2014	014	SIN	First Aid Preliminaries and how to deal with emergencies and injuries.
May 06, 2014	015	WAB	First Aid Preliminaries and how to deal with emergencies and injuries.
May 07, 2014	016	KHR	First Aid Preliminaries and how to deal with emergencies and injuries.
May 14, 2014	017	SIN	Safety hazards while working with existing utilities.
May 15, 2014	018	KHR	Safety measures during work in summer (Hot weather) and prevention of exposure to intense heat during work hours. First Aid Preliminaries and how to deal with emergencies and injuries.

Figures 04: Safety Toolbox talk at KHR.

Figures 05: Safety Toolbox talk at KHR.

NUCs Log

NUC ID	Date	Location	Level	Hazardous condition	Taken corrective measures
KHR-E-C-001	May 29, 2014	1-Retaining wall excavation from Sta. 1+300 to Sta.1+390 LHS. 2- Retaining wall excavation from Sta. 1+160 to Sta.1+300 RHS.	A	1-Provided protection for deep excavation does not comply with project safety measures requirement. Concrete barriers required. 2-Provided protection and separation for retaining wall footing does not comply with project safety measures requirement. Concrete barriers required.	1- From Sta.1+300 to Sta.1+390 LHS (Deep excavation area): Additional concrete New Jersey barrier installed with zero distance between concrete barriers pieces. 2- From Sta.1+218 to Sta.1+300 LHS (concrete walls finished, backfilling works not finished yet) temporary installation of single size bags (1m3) with a zero distance and reflective chevrons. 3- From Sta.1+160 to Sta.1+300 RHS (No deep excavation): Temporary use of plastic New Jersey barriers and single size bags to prevent any fall hazard in addition to reflective orange PVC safety fence and chevrons. (See photo #3), fall hazard prevented onsite. 4- New Jersey barriers will be installed in the areas -where we used the plastic barriers and single size bags- directly after finishing backfilling works on the finished concrete walls Official NUC corrective action will be submitted on June 2nd 2014

ENVIRONMENTAL COMPLIANCE:

Environmental mitigation plan measures (such as public and labors health and safety, dust control, olive trees relocation and other measures) were implemented during this reporting period.

TRAFFIC CONTROL MEASURES:

Project 01: Construction works started in Area B from St. 0+046 to St. 1+400 in Area B after implementing approved traffic control measures. The following provides a brief narrative about APEX coordination with DCL and MAATZ to get permit for Sinjil / HW 60 intersection:

1. Traffic Plans were submitted to DCL on Oct. 31, 2013.
2. Verbal approval was received from DCL on Dec. 02, 2013 and written approval on Jan. 12, 2014.
3. On January 30th, 2014 we started discussions with DCL and geometric design preparation to get DCL approval.
4. February 20th, 2014 conceptual geometrical design was prepared and discussed with the DCL. Verbal approval was received on the geometrical design. Complete geometrical design drawings planned was submitted to the DCL on March 3rd.
5. March 13th, 2014 meeting, the geometric design was presented to DCL representatives; no comments were received; however, DCL representatives requested a site visit to the site prior to issuing approval on the design. The site visit was planned to take place on March 23, 2014 at 8:30 a.m. unfortunately site visit was cancelled upon DCL request, new date was arranged on April 1st, 2014.
6. April 1st, 2014 after conducting joint site visit with DCL to Sinjil/HW60 intersection another meeting to be conducted with MAATZ to discuss permit issues. BV design was submitted to Ma'atz and a file was opened for this project – submission of the drawings and discussions were postponed due to Israeli Holidays between April 11th to April 22nd 2014
7. On April 29th, 2014 a meeting was conducted with Ma'atz, APCO/ArCon Consultant (APEX) jointly with BV coordinator Mr. Ibrahem Al Ansari, to submit the design plan for Sinjil junction. BV's modified design that was sent to us via Email on April 27, 2014 was submitted to Ma'atz for review. Ma'atz informed us that they will review the design with their consultant, and will issue written comments accordingly.
8. Ma'atz Comments were received on May 11th, 2014, the comments requested design modifications, accordingly RFI #22 dated May 12th, 2014 was submitted to BV for Advise.

Project 02: Construction Works started from sta. 0+000 to sta. 1+600 after implementing approved traffic control measures. Below is a summary of traffic plan approval status with DCL and Maatz:

1- Traffic plans were submitted to DCL for road segment from St. 0+902 to St. 1+600 (Area C) on Nov. 11, 2013.
2- Verbal approval on submitted plans were received from DCL on Dec. 02, 2013 and written approval on Jan. 12, 2014.
3- On April 10, 2014 and Although the traffic plan was approved in principal by Yesrael (DCL), and Ma'atz has no comments on the traffic plan, Yesrael insisted to change the traffic plan concept from total closure of the road segment in Area C to partial closure approach (LHS/RHS) and this issue is not solved yet.
4- On April 29, 2014 a revised temporary traffic plan (partial closure) was submitted to DCL for approval, on May 25th verbal approval from ICA was received on the revised traffic plan, 13 copies were requested to issue written approval.
5- Maatz approval is in progress, on April 10, Maatz informed APEX in a meeting that they have no comments on approved (total close) traffic plan. Now after changing the traffic plan, we still wait DCL response if Maatz approval is required for the revised plan.

Project 03: Construction Works started from sta. 0+000 to the end of the project after implementing approved traffic control measures. Below is a summary of DCL and Maatz traffic plan approval status:

1- Traffic plans for road segment in Area C from St. 0+920 to St. 2+140 was submitted to DCL on Nov. 11, 2013.
2- Verbal approval was received from DCL on Dec. 02, 2013 and written approval was received on Jan. 12, 2014.
3- According to DCL written approval, Maatz approval is not required for this road project.

USAID | WEST BANK/GAZA
FROM THE AMERICAN PEOPLE

COMMUNITY OUTREACH, PUBLIC INFORMATION AND GENDER CONSIDERATION:

Coordinations with local councils and utility owners were conducted to discuss work progress and solve obstacles and challenges. Several meetings were conducted with local councils as detailed in below coordination log:

COORDINATION:

During this reporting period, the following coordinations and meetings occurred :

Date	Attendees	Subject	Description
May 08, 2014	MoPWH representatives USAID representatives Black & Veatch representatives Sub-contractors representatives APCO/ArCon representatives.	Bi-Weekly progress meeting #007	Discuss Task Order safety, quality, progress, obstacles and find solution for pending issues.
May 28, 2014	**USAID** Peter Riley Chitahka Floore Hourig Deldelian Sandy Sakran Sonia Massis Anan Masri Mark Peters Rami Abu Ktaish **Black & Veatch** Chris Decker Dr. Daoud Qawasmeh Adnan Safi (via conference call) Karim Husari Adnan Azazmeh Shahrazad Al Ayaydeh **APCO/ArCon** Najim Saymuah Mahmoud Jaradat Amani Krunz	Monthly Contracting Officer Meeting	APCO Briefly presented Projects status and discussed projects progress and issues.
Project 01- SIN			
May 04, 2014	**JWU** Ihab shaded **APCO/ArCon** Sami Awadeh	Coordination Meeting	Determine waterline alignment from Sta.1+150 to Sta.1+480
May 05, 2014	**JWU** Mohammad Amarneh Wael Mobarak **APCO/ArCon** Sami Awadeh	Coordination Meeting	Determine waterline alignment from Sta.1+150 to Sta.1+480
May 15, 2014	**JWU** Wael Mobarak **APCO/ArCon** Sami Awadeh	Coordination Meeting	Determine waterline alignment from Sta.1+150 to Sta.1+480
May 27, 2014	**Sinjil municipality** Ayoub Swaid Fouad Shabaneh **APCO/ArCon** Sami Awadeh **Black & Veatch** Zuhair Al-Naser Ihab Tartir Raed AlNajar Ahmad Zaben	Coordination Meeting	Determine waterline alignment from Sta.1+150 to Sta.1+480

USAID | WEST BANK/GAZA
FROM THE AMERICAN PEOPLE

Date	Attendees	Subject	Description
Project 02- WAB			
May 03, 2014	**Head of Ein Sinya Council** Abu Nael **APCO/ArCon** Ahmad Asim. M. Abu Salah.	Coordination Meeting	Coordination with local council regarding street lighting connection and estimated cost.
May 15, 2014	**Head and members of Dura AL Qare' Council** Mr. Abu Bajes Mr. Husam Ezzedine **APCO/ArCon** Ahmad Asim. M. Abu Salah.	Coordination Meeting	Coordinate the proposed implementation and traffic plans for Dura Al-Qare' intersection with local council and community outreach activities to inform people about planned construction activities.
May 27, 2014	**Head of Yabrod Council** **APCO/ArCon** Ahmad Asim. Ayed Natour	Coordination Meeting	Coordinate the proposed implementation and traffic plans for Yabrod Access at station 0+020 with local council and community outreach activities to inform people about planned construction activities.
Project 03- KHR			
May 05, 2014	**Kharbatha council** Abdel Jabbar Namir Abu Faiq **APCO/ArCon** Ahmed Jibreel	Coordination Meeting	Follow-up work progress and estimated completion of project construction activities.
May 27, 2014	**Kharbatha council** Khalil Al-Shaikh Abu Faiq **APCO/ArCon** Ahmed Jibreel	Coordination Meeting	Discuss concrete wall alignment from Sta.1+160 to Sta.1+300
May 28, 2014	**Kharbatha council** Khalil Al-Shaikh Abu Faiq **Landowner** Nabeel Al-Refaee **APCO/ArCon** Ahmed Jibreel	Coordination Meeting	Decide stone wall alignment from Sta.0+060 to Sta.0+260 and discuss with land owner the possibility of changing the stone wall to sidewalk for the benefit of public.

SITE VISITORS:

During this reporting period, the following visits have occurred:

Date	Company	Location	Description
Task Order 11			
May 04, 2014	**JWU-** Baha Hamarsheh	SIN	Joint site visit to determine waterline alignment from Sta.1+150 to Sta.1+480.
May 05, 2014	**JWU-** Mahmoud Amarneh Wael Mobarak	SIN	Joint site visit to determine waterline alignment from Sta.1+150 to Sta.1+480.
May 06, 2014	**Black & Veatch-** Christian Decker	SIN	Site visit to follow-up work progress.
May 08, 2014	**USAID-** Anan Masri	SIN	Site visit to follow-up work progress, safety and quality.
May 13, 2014	**MoPWH-** Tamer Saadeh	WAB	Site visit to discuss the dumped material from Sta.0+880 to Sta.0+980 RHS
May 15, 2014	**JWU-** Wael Mobarak	SIN	Joint site visit to determine 6" waterline alignment and QTYs from Sta.1+150 to Sta.1+480.
May 22, 2014	**USAID-** Rami Abu Ktaish	WAB+SIN KHR	Site visit to follow-up work progress, safety and quality.

USAID | WEST BANK/GAZA
FROM THE AMERICAN PEOPLE

MATERIAL OR EQUIPMENT DELIVERED TO SITE:

Please refer to **Annex A-** Equipment and Material receiving log.

PROGRESS and SCHEDULING:

% of Completion according to BOQ quantities:

- Project 01- Shop Drawings 94%
- Project 02- Shop Drawings 89%
- Project 03- Shop Drawings 92%
- Project 01- Excavation 55.2%
- Project 01- Topping 55%
- Project 01- Base course 31%
- Project 01- Concrete Works 53%
- Project 01- Install waterlines 90%
- Project 01- storm system 21%
- Project 02- Excavation 98%
- Project 02- Basecourse 67%
- Project 02- Pipe Culverts 78%
- Project 03- Excavation 40%
- Project 03- Basecourse 30%
- Project 03- Topping 14%
- Project 03- Stone Wall 53%

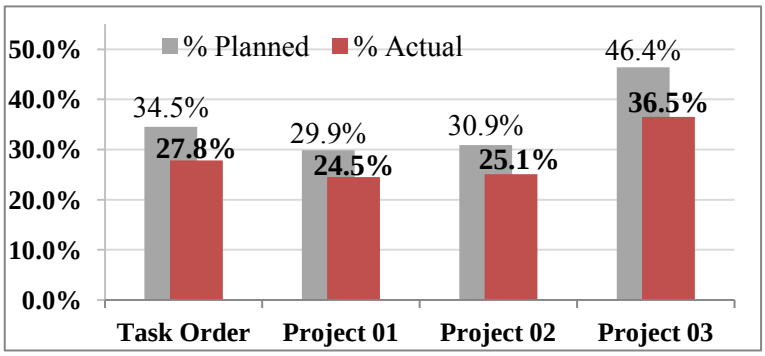

Overall percentages of completion are :

Completion%	T.O	P 01	P 02	P 03
Planned % (Baseline 02)	34.5%	29.9%	30.9%	46.4%
Actual %	27.8%	24.5%	25.1%	36.5%

Refer to **Appendix C** Progress s-curve planned versus Actual.

ACTIVITIES DURING THIS REPORTING PERIOD:

Project 01

- Continue submittals preparation for materials, and shop drawings.
- Maintain implementation of traffic control plan and detour.
- Continue second base bourse layer from St. 0+000 to St. 0+720 (90% complete).
- Finish installation of steel pipeline (3inch and 6 inch) from St. 1+040 To St. 1+150.
- Finish construction of Retaining Walls St.0+795 to 0+830 RHS.
- Continue construction of Raising 1m for side walk from St. 0+450 to St. 560 RHS & 0+570 to 0+675 RHS (60% complete).
- Continue construction of new Pipe Culvert (600mm) at St. 0+130 (98% complete).
- Start installation of drainage pipe (600 and 400 mm) from St. 0+819 to St 0+970 LHS (95% complete).
- Start first base bourse layer from St. 0+720 to St. 1+200 (10% complete)
- Start construction of retaining wall from Sta.0+855 to 0+920RHS (50% complete)
- Start construction of Pre Cast Concrete Curbstone from St. 0+046 to St. 0+720 (80% complete)
- Start construction of stone walls stone wall from St.(0+795-0+855, 0+872 to 0+891, 1+000 to 1+035 and 1+093 to 1+140) LHS (95% complete)
- Start excavation for street lighting cables and poles from Sta. 0+040 to Sta. 0+450 LHS.
- Start shuttering and fixing reinforcement steel for street lighting poles foundation from Sta. 0+040 to Sta. 0+450 LHS.

Project 02

- Continue submittals preparation for materials, and shop drawings.
- Maintain implementation of traffic control plan and detour.
- Finish construction of double pipe culvert 1400mm at St. 0+676.
- Finish construction of double pipe culvert 1000mm at St. 1+131.5.
- Finish second base bourse layer from St. 0+000 to St. 0+900.
- Finish road excavation including (cut/fill) up to required sub-grade level From St. 0+901 to St. 1+540.

- Continue first base bourse layer from St. 0+900 to St. 1+645 (80% complete).
- Start second base bourse layer from St. 0+900 to St. 1+645 (75% complete).
- Start construction of \Pipe Culvert (1000mm.) at St. 1+580 (50% complete).

Project 03

- Continue submittals preparation for materials, and shop drawings.
- Maintain implementation of traffic control plan and detour.
- Continue first base course layer from St. 0+946 to St. 1+500 (60% complete).
- Start second base course layer from St. 0+946 to St. 1+500 (40% complete).
- Continue road excavation including (cut/fill) up to required sub-grade level From St. 1+500 to St. 2+170 (20% complete).
- Start construction of Triple Pipe Culvert at Sta.1+665 and Retaining Wall from Sta.1+640 to Sta.1+690RHS and LHS (50% complete).
- Start construction of retaining wall from St.1+218 to St. 1+300 LHS (50% complete).
- Start construction of retaining wall from St.1+160 to St. 1+300 RHS (40% complete).
- Start construction of retaining wall from St.1+300 to St. 1+390 LHS (20% complete).
- Finish casting concrete for side walk from Sta. 0+500 to Sta. 0+630.

PLANNED ACTIVITIES FOR NEXT MONTH:

Project 01

- Continue submittals preparation for materials, and shop drawings.
- Maintain implementation of traffic control plan and detour.
- Continue second base bourse layer from St. 0+000 to St. 0+720.
- Continue construction of Raising 1m for side walk from St. 0+450 to St. 560 RHS & 0+570 to 0+675 RHS.
- Continue construction of new Pipe Culvert (600mm) at St. 0+130.
- Finish installation of drainage pipe (600 and 400 mm) from St. 0+819 to St 0+970 LHS.
- Finish first base bourse layer from St. 0+720 to St. 1+200.
- Finish construction of retaining wall from Sta.0+855 to 0+920RHS.
- Finish construction of Pre Cast Concrete Curbstone from St. 0+046 to St. 0+720.
- Finish construction of stone walls stone wall from St. (0+785-0+855, 0+872 to 0+891, 1+000 to 1+035 & 1+093 to 1+140) LHS.
- Start second base bourse layer from St. 0+720 to St. 1+200.
- Start installation of drainage pipe (600mm & 400) from St.1+270 to St 1+390 RHS.
- Installation of drainage pipe (600mm and 400) at St.1+290 (Municipality Road) 60m.
- Finish asphalt wearing course from St. 0+046 to St. 0+720.

Project 02

- Continue submittals preparation for materials, and shop drawings.
- Maintain implementation of traffic control plan and detour.
- Finish first base bourse layer from St. 0+900 to St. 1+645 (80% complete).
- Finish second base bourse layer from St. 0+900 to St. 1+645 (75% complete).
- Finish construction of \Pipe Culvert (1000mm.) at St. 1+580 (50% complete).
- Finish asphalt binder course from St. 0+000 to St.1+645.
- Start road excavation including (cut/fill) up to finish sub grade level- segment A & B.
- Start construction of retaining Wall in segment A and B.

Project 03

- Continue submittals preparation for materials, and shop drawings.
- Maintain implementation of traffic control plan and detour.

- Finish construction of Triple Pipe Culvert at Sta.1+665 and Retaining Wall from Sta.1+640 to Sta.1+690RHS & LHS (50% complete).
- Finish construction of retaining Wall from St.1+218 to St. 1+300 LHS.
- Finish construction of retaining Wall from St.1+160 to St. 1+300 RHS.
- Finish construction of retaining Wall from St.1+300 to St. 1+390 LHS.
- Finish first base bourse layer From St. 0+946 to St. 1+500.
- Finish second base bourse layer From St. 0+946 to St. 1+500.
- Finish road excavation including (cut/fill) up to required sub-grade level From St. 1+500 to St. 2+170.
- Finish first base bourse layer From St. 1+500 to St. 2+170.
- Finish second base bourse layer From St. 1+500 to St. 2+170.
- Finish asphalt wearing course from St. 0+830 to St. 1+500.

INDICATOR NO. 01- Number of kilometers of transportation infrastructure constructed or repaired through USG assistance:

Project 01-	
Total Road reconstruction (100% Completed)	0.00 Km
Target value	1.88 Km
Number of kilometers constructed or repaired through end of this reporting period=	**0.00** Km
Project 02-	
Total Road reconstruction (100% Completed)	0.00 Km
Target value	1.68Km
Number of kilometers constructed or repaired through end of this reporting period=	**0.00** Km
Project 03-	
Total Road reconstruction (100% Completed)	0.00 Km
Target value	2.20 Km
Number of kilometers constructed or repaired through end of this reporting period.	**0.00** Km

WORKING / NON-WORKING DAYS

Project 01- SIN

1	Total Period of Performance (Original)	240
2	Total Excusable delays/approved extensions	35
3	Modified Period of Performance	275
4	Modified Completion Date	August 07, 2014
5	No. of Working Days during this reporting Period	24
6	Accumulated Working Days	152
7	Total No. of non-working days (Holidays and weekends) during this reporting Period	5
8	Accumulated non-working days (Holidays and weekends)	30
9	No. of other non-working days during this month**	1
10	Accumulated other non-working days	25

** Work stopped due rainy weather on May 08 according to signed DJR.

Project 02- WAB

1	Total Period of Performance (Original)	240
2	Total Excusable delays/approved extensions	0
3	Modified Period of Performance	---
4	Modified Completion Date	---
5	No. of Working Days during this reporting Period	24

6	Accumulated Working Days	159
7	Total No. of non-working days (Holidays and weekends) during this reporting Period	5
8	Accumulated non-working days (Holidays and weekends)	30
9	No. of other non-working days during this month**	1
10	Accumulated other non-working days	18

** Work stopped due rainy weather on May 08 according to signed DJR.

Project 03- KHR

1	Total Period of Performance (Original)	240
2	Total Excusable delays/approved extensions	3
3	Modified Period of Performance	243
4	Modified Completion Date	July 06, 2014
5	No. of Working Days during this reporting Period	24
6	Accumulated Working Days	167
7	Total No. of non-working days (Holidays and weekends) during this reporting Period	5
8	Accumulated non-working days (Holidays and weekends)	30
9	No. of other non-working days during this month**	1
10	Accumulated other non-working days	10

** Work stopped due rainy weather on May 08 according to signed DJR.

INDICATOR NO. 2: GENERATED PERSON-DAYS OF EMPLOYMENT:

All reported materials are up to date and meet the five quality data standards (Clause H.9).

This indicator count only local Palestinian staff whose time is charged to the USAID activity (the Contractor at the "prime" and "first tier" subcontractor level only). Neither expatriate person days of employment (i.e. those worked by American or other Third Country National staff) nor management nor administrative person days of employment (i.e. program level and other general and administrative staff shared among multiple task orders) are included. All reported person-days are calculated based on the approved Daily Joint Reports.
Please note that numbers below are rounded to nearest man-day.

Task Order

- Target value= **15,270** Man-Days
- Employment generated previously = 5,993 Man-Days (per CMC audit up to Feb. 2014)
- Employment generated this month =2,486 Man-Days
- Total cumulative employment (male and female) generated to-date=**8,497** Man-Days
- Total cumulative employment (female) generated previously = 126 Man-Days
- Female employment generated this month =52 Man-Days
- Total cumulative employment (female) generated to-date= **178** Man-Days

Project 1:

- Target value= **5,045** Man-Days
- Employment generated previously = 1,893 Man-Days (per CMC audit up to Feb. 2014)
- Employment generated this month =805 Man-Days
- Total cumulative employment (male and female) generated to-date= **2,698** Man-Days
- Total cumulative employment (female) generated previously = 26 Man-Days
- Female employment generated this month =18 Man-Days
- Total cumulative employment (female) generated to-date= **44** Man-Days

USAID | WEST BANK/GAZA
FROM THE AMERICAN PEOPLE

Project 2

- Target value= **6,104** Man-Days
- Employment generated previously = 2,056 Man-Days (per CMC audit up to Feb. 2014)
- Employment generated this month = 855 Man-Days
- Total cumulative employment (male and female) generated to-date= **2,912** Man-Days
- Total cumulative employment (female) generated previously = 78 Man-Days
- Female employment generated this month =19 Man-Days
- Total cumulative employment (female) generated to-date= **97** Man-Days

Project 3:

- Target value= **4,122** Man-Days
- Employment generated previously = 2,044 Man-Days (per CMC audit up to Feb. 2014)
- Employment generated this month =826 Man-Days
- Total cumulative employment (male and female) generated to-date= **2,869**Man-Days
- Total cumulative employment (female) generated previously = 23 Man-Days
- Female employment generated this month =15 Man-Days
- Total cumulative employment (female) generated to-date= **38** Man-Days

Total Job Days (Male and Female)	**No. of Full Time Equivalent (FTE) Jobs =** (Total Job Days / 23.8)
Generated previously = 5,993 Man-days	Generated previously = 252
During this reporting period = 2,486 Man-days	During this reporting period = 104
Total generated to-date = **8,479** Man-days	Total generated to-date = 356 (number is rounded to nearest FTE)
Total Job Days (Female)	**No. of Full Time Equivalent (FTE) Jobs =** (Total Job Days / 23.8)
Generated previously = 126 Man-days	Generated previously = 5
During this reporting period = 52 Man-days	During this reporting period = 2
Total generated to-date = 178 Man-days	Total generated to-date = 7 (number is rounded to nearest FTE)

SITE MEMO:

- **See Appendix D** Site Memos log

PROCUREMENT:

No special procurements, all materials are within the West Bank. Please refer to **Annex A-** for equipment and material received during this reporting period.

INSPECTION REQUEST:

- **See Appendix E** Inspection requests log

During this reporting period **162** inspection requests were issued and / or closed as follows:

Project No.	No. of IRs	No. Reviewed	No. Pending	% No Exception Noted	% Make Corrections Noted	% Amend-Resubmit	% Rejected-Resubmit
P01 (SIN)	44	44	0	97.7%	0.0%	2.3%	0.0%
P02 (WAB)	68	60	8	54.4%	0.0%	33.8%	0.0%
P03 (KHR)	50	47	3	76.0%	0.0%	16.0%	0.0%

Non Compliance Report Log - NCR -

No NCRs were issued during this reporting period.

USAID | WEST BANK/GAZA
FROM THE AMERICAN PEOPLE

QUALITY CONTROL AND TEST RESULTS:

During this reporting period **104** test reports were submitted and/or closed as the following:

MRM	No. of Tests	No. Reviewed	No. Pending	% No Exception Noted	% Make Corrections Noted	% Amend-Resubmit	% Rejected-Resubmit	% Review Not Required
	104	96	8	61	29	3	0	3
		92.3%	7.7%	58.7%	27.9%	2.9%	0.0%	2.9%

Tests Log summary table up to this reporting period

Material Description	Test description	Number of tests	Pass	Fail	Notes (Action taken for failed tests)
Project 01- SIN					
Sub-grade	Max. Dry Density	4	4	0	
Sub-grade	Field Density Test	5	4	1	Failed areas were reworked, re-tested and passed.
Topping	Field Density Test	2	2	0	
Topping	Comprehensive Test	1	1	0	
Topping	Max. Dry Density	1	1	0	
Steel Bars Φ12, Φ14, Φ16, Φ20 mm	Tensile Stress & Elongation for steel reinforcement	2	2	0	
	Site Investigation of Sinjil main Entrance Road (Retaining Wall)	2	1	-	1 test was returned as Action C (R.R) as the report is not complete.
Rock fill	Soil Classification	1	1	0	
Fill material benching	Field Density Test	1	1	0	
Fill material benching	Max. Dry Density	1	1	0	
Benching	Field Density Test	3	3	0	
Single size		2	1	1	Failed areas were reworked, re-tested and passed.
Base-course	Comprehensive B.C material test	3	3	0	
Base-course	Field Density Test	2	2	0	
Curb stone	Concrete compressive strength	1	1		
Concrete B250	Concrete cube compressive strength	35	35		2 Pending Submittals
Project 02- WAB					
	Geotechnical report to determine the slope stability of cut slopes	1	1	0	
Rock fill	Soil Classification	1	1	0	
Sub-grade	Field Density Test	12	10	0	1 pending submittal One test result returned as E (Review not required) since the same report was submitted twice
Sub-grade	Max. Dry Density	13	10	0	1 pending submittal Two tests result returned as E (Review not required) since the same reports were submitted twice
Topping	Comprehensive Test	1	-	1	Topping quality was improved and will be retested.

Material Description	Test description	Number of tests	Pass	Fail	Notes (Action taken for failed tests)
Topping	Field Density Test	3	3	0	
Fill Material	Max. Dry Density	1	1		
Base-course	Comprehensive B.C material test	10	9		One test result returned as E (Review not required) since the same report was submitted twice
Base-course	Field Density Test	12	9	2	1Pending Submittal Failed Areas will be retested
Base-course	Max. Dry Density	5	4	0	1 pending submittal
Concrete	Concrete cube compressive strength	17	17		
Steel Bars Φ12, Φ14mm	Tensile Stress & Elongation for steel reinforcement	1	1	0	
Single size		1	1	0	
Project 03- KHR					
Base-course	Comprehensive B.C material test	15	9	5	One test was returned as Action C (R.R) as the report is not complete and missing data. One test result returned as E (Review not required) since another sample was taken for the same material and the sample failed.
Base-course	Field Density Test	19	16	3	Failed areas will be re-worked and re-tested
Base-course	Max. Dry Density	1	1		
Fill Material	Max. Dry Density	2	2		
Fill Material	Field Density Test	1	1		
Asphalt	Core test	1	1	0	
Asphalt		3	3		
Benching	Field Density Test	3	3	0	
Topping	Field Density Test	6	4	2	Failed areas will be re-worked and re-tested.
Benching	Field density deep compaction	1	1	0	
Topping	Max. Dry Density	6	6	0	
Sub-grade	Field Density Test	10	10		
Sub-grade	Max. Dry Density	8	7		1 pending submittal
Concrete	Concrete cube compressive strength	17	15	1	1 pending submittal
Curb Stone	Concrete compressive strength	1	1		
Steel Bars Φ12, Φ14mm	Tensile Stress & Elongation for steel reinforcement	1	1	0	
Single size		1	1		

USAID | WEST BANK/GAZA
FROM THE AMERICAN PEOPLE

SUBMITTALS:

- **See Appendix F** Submittals log up to this reporting period.

During this reporting period **42** submittals were issued and/or closed as follows:

MRM	No. of SUB	No. Reviewed	No. Pending	% No Exception Noted	% Make Corrections Noted	% Amend-Resubmit	% Rejected-Resubmit	% Review Not required
No.	42	38	4	7	22	8	0	1
%		90.5%	9.5%	16.7%	52.4%	19.0%	0.0%	2.4%

RFI:

- **See Appendix G** RFI's log for this reporting period.

TRANSMITTALS:

Outgoing / Incoming USAID Transmittals (USAID/ APCO/ArCon)

Date	Contractor Trans. No.	Sender/Recipient	Subject
May 03, 2014	By Email	APCO/ArCon/ USAID	24 hour Guard service all TOs
May 05, 2014	By Email	USAID/ APCO/ArCon	Re: T.O 11- April 2014 - Monthly Report
May 13, 2014	By Email	APCO/ArCon/ USAID	FW: T.O 11- April 2014 - Monthly Report
May 13, 2014	By Email	APCO/ArCon/ USAID	Request for Issuing USAID Card T.O 11
May 16, 2014	By Email	USAID/ APCO/ArCon	CO meeting
May 19, 2014	By Email	USAID/ APCO/ArCon	CO Meeting
May 19, 2014	By Email	APCO/ArCon/ USAID	RE: CO Meeting Attendees
May 23, 2014	By Email	USAID/ APCO/ArCon	Progress of work- TO 11 and 14
May 23, 2014	By Email	APCO/ArCon/ USAID	RE: Progress of work- TO 11 and 14
May 27, 2014	By Email	APCO/ArCon/ USAID	APCO/ArCon Presentation for CO Meeting
May 28, 2014	By Email	USAID/ APCO/ArCon	Monthly CO meeting with APCO
May 29, 2014	By Email	APCO/ArCon/ USAID	Reminder: T.O 11- April 2014 - Monthly Report
May 29, 2014	By Email	USAID/ APCO/ArCon	Re: Reminder: T.O 11- April 2014 - Monthly Report
May 29, 2014	By Email	APCO/ArCon/ USAID	COR Approval - T.O 11 and 14- March 2014 Monthly Reports
May 30, 2014	By Email	APCO/ArCon/ USAID	RE: Progress of work- TO 11 and 14
May 30, 2014	By Email	USAID/ APCO/ArCon	Re: Reminder: T.O 11- April 2014 – Monthly Report
May 30, 2014	By Email	USAID/ APCO/ArCon	Re: Progress of work- TO 11 and 14

USAID FROM THE AMERICAN PEOPLE | WEST BANK/GAZA

Outgoing / Incoming Consultant Correspondences (B&V/ APCO/ArCon)

Date	Contractor Trans. No.	Sender/Recipient	Subject
May 01, 2014	By Email	B&V/ APCO/ArCon	RE: TO 13-00011 MRM : BC Material At Project 2
May 04, 2014	By Email	APCO/ArCon/ B&V	All Task Orders: Traffic Plan Status Update
May 05, 2014	By Email	B&V/ APCO/ArCon	TO 13-00011 MRM: Final MOM No. 006
May 07, 2014	By Email	APCO/ArCon/ B&V	TO#13-00011-Percentage of completion and Two weeks ahead
May 13, 2014	By Email	B&V/ APCO/ArCon	TO 13-00011 MRM: Draft MOM No. 007
May 15, 2014	By Email	B&V/ APCO/ArCon	TO 13-00011 MRM: Final MOM No. 007
May 19, 2014	By Email	B&V/ APCO/ArCon	RE: Wadi Al Balat incident Report
May 20, 2014	By Email	APCO/ArCon/ B&V	TO#13-00011-Urgent shop drawings at Sinjil
May 20, 2014	By Email	B&V/ APCO/ArCon	RE: All Task Orders: Traffic Plan Status Update
May 20, 2014	By Email	APCO/ArCon/ B&V	RE: All Task Orders: Traffic Plan Status Update
May 24, 2014	By Email	B&V/ APCO/ArCon	RE: All Task Orders: Traffic Plan Status Update
May 24, 2014	By Email	APCO/ArCon/ B&V	TO-13-00011-WAB - Remedy plan for the 2nd Basecourse layer from Sta.0+040-Sta.0+980
May 27, 2014	By Email	APCO/ArCon/ B&V	percentages of completion (planned vs. actual)
May 27, 2014	By Email	B&V/ APCO/ArCon	RE: Aggregate filled Bags as Barriers

PAYMENTS:

Voucher Number	Submitted Date	Amount	Retention Amount	Amount Received	Date Received
01	January 21, 2014	$228,935.33	$0.00	$228,935.33	January 31, 2014
02	March 05, 2014	$169,384.58	$0.00	$169,384.58	March 21, 2014
03	April 17, 2014	$345,027.75	$0.00	$345.027.75	May 01, 2014
04	May 11, 2014	$511,159.82	$0.00	$511,159.82	May 29, 2014
Total		**$1,254,507.48**	**$0.00**	**$1,254,507.48**	

APCO/ArCon total accrued expenditures **$545,092.52**

VARIATION ORDERS

VO No.	DESCRIPTION	VO Status (AP/PE /RE/RJ)			Date Sent to B&V	USAD Approval Date	Variation order Amount	Time Ex.
		APCO	B&V	USAID				
01	Additional Work and Time Extension	AP	AP	AP	March 5, 2014	March 11, 2014	$142,818.00	P01- 35 Days P03- 03 Days

AP: Approved PE: Pending RE: Revise RJ: Rejected

USAID | WEST BANK/GAZA
FROM THE AMERICAN PEOPLE

VARIATION ORDER REQUESTS:

VOR No.	DESCRIPTION		Date Sent to B&V	Variation order Amount	Time Ex.
01	Installing Water distribution Pipes, Replacement of existing damaged Pipes in Sinjil Project	Revision A	January 29, 2014	$140,546.00 / Resubmitted	P01- 45 Calendar Day
		Revision B	February 05, 2014	$162,431.05 / Resubmitted	P01- 45 Calendar Day
		Revision C	February 19, 2014	$153,853.70 / Resubmitted	P01- 45 Calendar Day
		Revision D	February 26, 2014	$148,320.50 / Approved included in VO#01	P01- 55 Calendar Day
02	Revised Quantities for Base Course Item		February 04, 2014	($13,940.00) / Approved - included in VO#01	00 Calendar Day
03	installation of 2" house connection and road crossings water pipes, Supply and installation of 6" SN8 sleeves		February 24, 2014	$8,437.50 / Approved - included in VO#01	P03- 03 Calendar Days
04	Change in the requirements, additional new items, revised SOW of existing site condition.	Revision A	April 02, 2014	($1,455,610.04) / Partial Approval	P02- 07 Calendar Days
		Revision B	May 25, 2014	$92,539.69 In Progress	00 Calendar Day
05	Provide Concrete step barriers	Revision A	April 21, 2014	$214,305.20/ Rejected	P02- 10 Calendar Days
		Revision B	May 18, 2014	$89,586.6 In Progress	P02- 10 Calendar Days
06	Project 02- Pipe Culvert and Stone Wall		May 25, 2014	$0.00	00 Calendar Day
07	Stone Wall, handrail and Topping		May 28, 2014	$45,306.00 In Progress	P03- 27 Calendar Days

USAID | WEST BANK/GAZA
FROM THE AMERICAN PEOPLE

OBSTACLES AND CHALLENGES	
Issue	**Action**
Project 01- SIN	
1- Delay in obtaining Maatz permit for Sinjil main entrance at HWY 60.	1- BV's modified design that was sent to us via Email on April 27, 2014 was submitted to Ma'atz for review. Ma'atz informed us that they will review the design with their consultant, and will issue written comments accordingly. Ma'atz Review Comments on Design Drawings of Sinjil / HWY 60 intersection received on May 11th 2014, RFI 13-000-11-MRM-C-E-022 prepared and submitted to BV including Ma'atz comments on the submitted drawings. Waiting for CMC response.
2- Works stoppage at stone walls from (Sta.0+795 to 0+855) LHS due to Sinjil municipality objection, where the municipality requested to relocate it outside the ROW to improve the site distance at that section.	2- This issue was resolved after intensive coordination with the municipality and land owner by BV and APCO. BV issued site memo#SM-13-00011-SIN-E-C-047, to construct the stone wall as per Municipality request.
3- Additional water works from sta. 1+150 to sta. 1+480 in addition to three chambers.	3- Upon CMC site memo's SM-13-00011-SIN-E-C-041 and SM-13-00011-SIN-E-C-036 to install additional water lines and crossings, the requested works was evaluated considering cost and time impact, VOR-13-00011-SIN-008-A submitted for engineer review.
4- Additional stone walls, concrete retaining structures upon Sinjil Municipality requests. Stone wall from Sta. 0+260 to Sta. 0+370 LHS, concrete gravity wall from sta. 0+720 to sta. 0+755 RHS.	4- Shop drawings were submitted for engineer approval, construction works started on site, time impact analysis to be evaluated and submitted for engineer review.
Project 02- WAB	
1- Construction of Dura Al Qara' intersection retaining walls, additional concrete retaining walls requested due to existing site condition.	1- Shop drawing was submitted for engineer approval; cost and time impact will be evaluated and submitted via VOR for engineer review and consideration. Preparations on site started to start construction works onsite.
Project 03- KHR	
1- Quality of concrete for retaining walls. The compressive test for the concrete of the foundations of retaining wall from Sta.1+218 to Sta.1+261 at age 7 days failed to achieve the 7 days required strength in some sections (30 m.l).	1- APCO ArCon QC will evaluate concrete strength on 14 days, proper action and remedy plan to be provided after evaluating test results.
2- Additional Concrete retaining walls from Sta.1+815 to Sta. 1+880 RHS, due to existing site conditions.	2- Shop drawings was submitted for engineer approval, VOR-13-000-11 – C-E-7A submitted on May 29th with time impact analysis considering the additional, waiting for engineer response.

USAID | WEST BANK/GAZA
FROM THE AMERICAN PEOPLE

PROGRESS PHOTOS:

	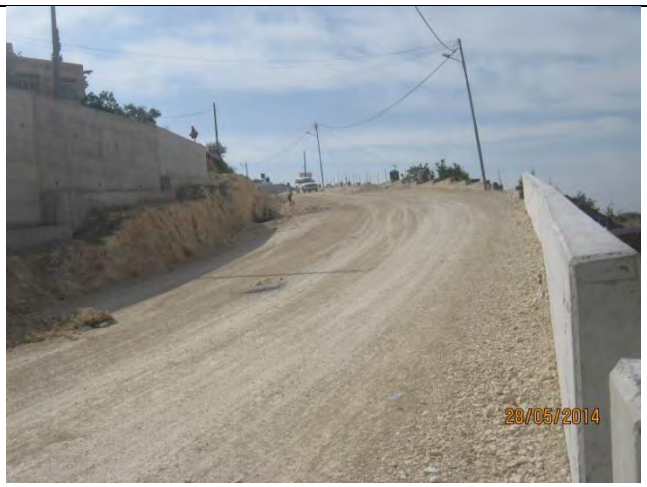
Project 01- Before Construction – St. 0+180 RHS	Project 01- Basecourse 2nd layer at St. 0+180 and curbstone works.
Project 02- Sta.0+040 Forward- Before Construction	Project 02- Sta.0+040 Forward- Basecourse 2nd layer preparation from St. 0+040 to St. 0+380 and pipe culvert at St. 0+327 completed.
Project 03- Before Construction– St. 0+260 C.L- Forward	Project 03- Asphalt layer, sidewalks and handrail works – St. 0+260 C.L- Forward

A | Materials- Equipments Receiving Log

Project 01: Sinjil Main Entrance Road
USAID Contract No. 294-I-00-12-00005
Contractor: APCO/ArCon

Title: Equipment receiving log/May 2014

Date	Grader Cat, G12, H140		Wheel Loader		Chain Excavator		Bob Cat		JCB		Concrete Mixer		Truck Actros, 2007		Steel Roller		Concrete Pump		WATER TANK 10M3		Mobile Crane		Pick Up(4*4)		Asphalt Steel Roller		Asphalt Finisher		Asphalt Cutting Machine	
	Quantity in use	Quantity idle	Quantity in use	Quantity idle	Quantity in use	Quantity idle	Quantity in use	Quantity idle	Quantity in use	Quantity idle	Quantity in use	Quantity idle	Quantity in use	Quantity idle	Quantity in use	Quantity idle	Quantity in use	Quantity idle	Quantity in use	Quantity idle	Quantity in use	Quantity idle	Quantity in use	Quantity idle	Quantity in use	Quantity idle	Quantity in use	Quantity idle	Quantity in use	Quantity idle
1-May									1										1											
2-May																														
3-May					1		1		1		3		2				1		1											
4-May	1								1		4		1				1		1											
5-May	1				1		1		1				1		1				1											
6-May					1				1				1						1											
7-May					1				1				1						1		1									
8-May	1								1																					
9-May																														
10-May					1				1				3																	
11-May					1				1		2		3				1													
12-May			1		1				1		2		2				1													
13-May			1		1				2				2						1											
14-May			1		1				2				2						1											
15-May			1						1		1		1				1													
16-May																														
17-May			1		1				1		1		2				1		1											
18-May			1		1				2				1						1											
19-May			1		1		1		2				1						1											
20-May			1				1		2		1		2				1		1											
21-May			1		1		1		2				3						1											
22-May			1		1		1		1				1						1											
23-May																														
24-May			1						1		1		2						1											
25-May							1		2				2						1											
26-May							1		2		1		1						1											
27-May	1						1		2		6		2		1		1		1											
28-May							1		2				1						1											
29-May							1		2				1						1											
30-May																														
31-May							1		2		1		1						1											

Project 02: Ein Sinya Wadi Al Balat Road
USAID Contract No. 294-I-00-12-00005
Contractor: APCO/ArCon

Title: Equipment receiving log/May 2014

Date	Grader Cat, G12, H140		Bob Cat		Wheel Loader		Chain Excavator		JCB		plate compactor		Truck Actros, 2007		Steel Roller		Concrete pump		WATER TANK 10M3		Concrete Mixer		Pick Up(4*4)		Asphalt Steel Roller		Asphalt Finisher		Asphalt Cutting Machine	
	Quantity in use	Quantity idle	Quantity in use	Quantity idle	Quantity in use	Quantity idle	Quantity in use	Quantity idle	Quantity in use	Quantity idle	Quantity in use	Quantity idle	Quantity in use	Quantity idle	Quantity in use	Quantity idle	Quantity in use	Quantity idle	Quantity in use	Quantity idle	Quantity in use	Quantity idle	Quantity in use	Quantity idle	Quantity in use	Quantity idle	Quantity in use	Quantity idle	Quantity in use	Quantity idle
1-May	2				1		1		1				9		1	1			1											
2-May																														
3-May	2				1		1		1				3		1	1			2											
4-May	2				1		1		1				3		1	1	1		2		1									
5-May	2				1		1		1				9		1	1	1		2		2									
6-May	2				1		1		1				2		1	1			2		1									
7-May	2				1		1		1				9		1	1			2											
8-May		2				1	1		1				2		1	1				1										
9-May																														
10-May	2				1		1		1				7		1	1			2											
11-May	2				1		1		1				10		1	1			2		1	1								
12-May	2				1		1						7		1		1		2		1									
13-May	2				1			1					5		1	1			2		1									
14-May	2				1		1						7		1	1			2											
15-May	2				1		1						7		1	1			2											
16-May																														
17-May	2				1		1						7		1	1			1											
18-May	2				1		1						7		1		1		1		1									
19-May	2				1		1						7		1				1											
20-May	2				1		1						3		1				1											
21-May	2				1		1						3		1				1											
22-May	2				1		1						3		1		1		1		2									
23-May																														
24-May	2				1		1						4		1				1											
25-May	2				1		1						2		1				1											
26-May	2				1		1						5		1				1											
27-May	2				1		1						5		1		1		2		1									
28-May	2				1		1		1				2		1				2											
29-May	1				1		1		1				4		1				2		1									
30-May																														
31-May	1				1		1						6		1				2											

Project 03: Kharbatha Bani Harith- Ein Ayoub Road
USAID Contract No. 294-I-00-12-00005
Contractor: APCO/ArCon

Title: Equipment receiving log/May 2014

Date	Grader Cat, G12, H140		Wheel Loader		Chain Excavator		Concrete Mixer		JCB		Bob cat		Truck Actros, 2007		Steel Roller		concrete pump		Mobile Crane		Manual Roller		Milling Machine		Pneumatic Roller		Asphalt Finisher		RC/MC Sprayer machine		Plate compactor		Asphalt Cutting Machine	
	Quantity in use	Quantity idle	Quantity in use	Quantity idle	Quantity in use	Quantity idle	Quantity in use	Quantity idle	Quantity in use	Quantity idle	Quantity in use	Quantity idle	Quantity in use	Quantity idle	Quantity in use	Quantity idle	Quantity in use	Quantity idle	Quantity in use	Quantity idle	Quantity in use	Quantity idle	Quantity in use	Quantity idle	Quantity in use	Quantity idle	Quantity in use	Quantity idle	Quantity in use	Quantity idle	Quantity in use	Quantity idle	Quantity in use	Quantity idle
1-May	1			1		1	3	1	1			1	1		1	1																		
2-May																																		
3-May	1			1	1			1	1			1	2		1	1																		
4-May		1		1	1				1			1	2			2																		
5-May	1			1		1		1	1			1	1		1	1																		
6-May		1		1	1				1		1	1	2		2																			
7-May	1			1	1				1			1	2		1	1																		
8-May		1		1		1		1	1			1				2																		
9-May																																		
10-May	1			1		1			1		1		2		1																			
11-May	1		1		1				1			1	2		1	1																		
12-May		1	1		1				1		1		2			1																		
13-May	1		1		1				1				2		1	1																		
14-May	1			1		1			1			1	1		1	1																		
15-May	1			1		1	5	1	1			1	1		1	1	1																	
16-May																																		
17-May		1		1					1		1		2			2																		
18-May	1			1		1			1		1		1		1	1																		
19-May	1			1	1		5		1			1	2		1	1	1																	
20-May	1		1			1	8		1		1		1			2	1																	
21-May						1	5		1		1		1			2	1																	
22-May				1	1		2		1		1		1			1	1																	
23-May																																		
24-May			1		1		4		1			1	1			1	1																	
25-May		1			1				1			1	1			2																		
26-May				1		1	5		1			1	1		1		1																	
27-May				1		1	3		1		1		1		1		1																	
28-May			1			1	8		1				1			1	1		1															
29-May			1			1			1			1	1			2			1															
30-May																																		
31-May		1		1		1	4		1		1		1			2	1																	

Project 01: Sinjil Main Entrance Road
USAID Contract No. 294-I-00-12-00005
Contractor: APCO/ArCon

Title: Materials Receiving Log/ May 2014

Date	Material Delivered to Site	Quantity
1-May		
2-May		
3-May	Concrete B250	22 m3
4-May	Concrete B250	41 m3
5-May		
6-May	Pre cast concrete pipe 600 mm Dia. Storm water manholes (1.4*1.2) m	50 m.l 3
7-May	Single size	60 m3
8-May		
9-May		
10-May	Pre cast concrete pipe 600 mm Dia.	30 m.l
11-May	Pre cast concrete pipe 600 mm Dia. Concrete B250	30 m.l 15 m3
12-May	Pre cast concrete pipe 600 mm Dia. Concrete B250 Concrete "mfalfal"	30 m.l 18 m3 9 m3
13-May	RC pipes (600 mm Dia.) RC pipes (800 mm Dia.) Concrete "mfalfal" Stones	6 m.l 4 m.l 5 m3 32 m3
14-May	Concrete "mfalfal" Stones	5 m3 32 m3
15-May	Concrete B250	7 m3
16-May		
17-May	Concrete B250	17 m3
18-May		
19-May	Concrete "mfalfal" Basecourse	3 m3 40 m3
20-May	Concrete B250 Basecourse Water pipes 6" Water pipes 2"	9 m3 80 m3 384 m.l 180 m.l
21-May		
22-May	Concrete B150	6 m3
23-May		
24-May	Concrete B150 Curb stone	9 m3 240 m.l
25-May		
26-May	Concrete B250	6 m3
27-May	Concrete B250	50 m3
28-May		
29-May		
30-May		
31-May	Concrete B250	5 m3

Title: Materials Receiving Log/May 2014

Date	Material Delivered to Site	Quantity
1-May	Basecourse	250 m3
2-May		
3-May		
4-May	Concrete B250	15 m3
5-May	Basecourse Reinforced concrete	230 m3 12 m3
6-May	Concrete B250	5 m3
7-May	Basecourse	290 m3
8-May		
9-May		
10-May	Single size Basecourse	140 ton 260 m3
11-May	Single size Basecourse Concrete B150	180 ton 500 m3 1.5 m3
12-May	Single size Basecourse Concrete B250 Steel	35 ton 180 m3 5 m3 1.07 ton
13-May	Basecourse Concrete B250	90 m3 5 m3
14-May	Basecourse	400 m3
15-May	Basecourse	400 m3
16-May		
17-May	Basecourse	300 m3
18-May	Basecourse Concrete B250	310 m3 8 m3
19-May	Basecourse	400 m3
20-May	Concrete B250	15 m3
21-May		
22-May	Concrete B250 Steel	17 m3 0.10 ton
23-May		
24-May	Basecourse	200 m3
25-May	Single size	40 m3
26-May	Single size Basecourse	50 m3 120 m3
27-May	Basecourse Concrete B250	120 m3 6 m3
28-May		
29-May	Basecourse Concrete B150	5 m3 80 m3
30-May		
31-May	Basecourse	150 m3

Project 03: Kharbatha Bani Harith - Ein Ayoub Road
USAID Contract No. 294-I-00-12-00005
Contractor: APCO/ArCon

Title: Materials Receiving Log/ May 2014

Date	Material Delivered to Site	Quantity
1-May	Concrete B250 Steel (wire mesh)	27 m3 20 pieces
2-May		
3-May		
4-May		
5-May		
6-May		
7-May		
8-May		
9-May		
10-May	Basecourse	150 m3
11-May	Basecourse	100 m3
12-May		
13-May		
14-May		
15-May	Concrete B150	41 m3
16-May		
17-May		
18-May		
19-May	Concrete B250 Steel	55 m3 5 ton
20-May	Concrete B300 Concrete B250	18 m3 50 m3
21-May	Concrete B250	39 m3
22-May	Concrete B250 High tensile steel	14 m3 6 ton
23-May		
24-May	Concrete B150 Concrete B250	8 m3 23 m3
25-May		
26-May	Concrete B150 Concrete B250 Single size steel	7 m3 36 m3 36 m3 6 ton
27-May	Concrete B150 Concrete B250 Single size	9 m3 15 m3 8 m3
28-May	Pre cast concrete pipe 1400 mm Dia. Concrete B250	14 m.l 65 m3
29-May	Single size	36 m3
30-May		
31-May	Concrete B150 Concrete B250	9 m3 21 m3

B | Detailed Time Schedule for the Project

APCO/ArCon CONSTRUCTION AND SERVICES

Updated Construction Program

May 31, 2014

T.O11

Multiple Roads Project (Middle)

Activity ID	Activity Name	Original Duration	Activity % Complete	Remaining Duration	BL Start	BL Finish	Start	Finish	Total Float	Actual Total Cost	Budgeted Total Cost
Multiple Roads Project (Middle)		316d		109d	06-Nov-13	07-Aug-14	06-Nov-13 A	18-Sep-14	-42d	$1,799,600	$6,468,662
Milestones		316d		109d	06-Nov-13	07-Aug-14	06-Nov-13 A	18-Sep-14	-42d	$0	$0
General Milestones		316d		0d	06-Nov-13	07-Aug-14	06-Nov-13 A	18-Sep-14	-42d	$0	$0
MRM0000	Start Date NTP	0d	100%	0d	06-Nov-13		06-Nov-13 A			$0	$0
MRM0005	Completion Multiple Roads Project in the central West Bank	0d	0%	0d		07-Aug-14		18-Sep-14	-42d	$0	$0
Intermediate Milestones		316d		109d	06-Nov-13	07-Aug-14	06-Nov-13 A	18-Sep-14	-42d	$0	$0
Completion Milestones		55d		55d	03-Jul-14	07-Aug-14	24-Jul-14	17-Sep-14	-42d	$0	$0
MRM0015	Completion (Project 03) Kharbatha Bani Hareth-Ein Ayoub Road	0d	0%	0d		06-Jul-14		24-Jul-14*	-18d	$0	$0
MRM0010	Completion (Project 02) Wadi Al Balat Road	0d	0%	0d		03-Jul-14		10-Aug-14*	-38d	$0	$0
MRM0020	Completion (Project 01) Sinjil Main Entrance Road	0d	0%	0d		07-Aug-14		17-Sep-14	-42d	$0	$0
Preconstuction Milestones		102d		0d	10-Nov-13	19-Feb-14	10-Nov-13 A	14-Apr-14 A		$0	$0
MRM0025	Start Preconstruction Submittal	0d	100%	0d	10-Nov-13		10-Nov-13 A			$0	$0
MRM0030	Finish Preconstruction Submittal	0d	100%	0d		19-Feb-14		14-Apr-14 A		$0	$0
PROJECT 01 Sinjil Main Entrance Road		313d		109d	06-Nov-13	03-Aug-14	06-Nov-13 A	17-Sep-14	-42d	$0	$0
Mobilization		88d		0d	06-Nov-13	02-Feb-14	06-Nov-13 A	21-Dec-13 A		$0	$0
MRM0035	Start Mobilization	0d	100%	0d	06-Nov-13		06-Nov-13 A			$0	$0
MRM0040	Finish Mobilization	0d	100%	0d		02-Feb-14		21-Dec-13 A		$0	$0
Shop Drawing		252d		0d	24-Nov-13	28-May-14	26-Nov-13 A	03-Aug-14	3d	$0	$0
MRM0045	Start Shop Drawing Submittal	0d	100%	0d	24-Nov-13		26-Nov-13 A			$0	$0
MRM0060	Finish Shop Drawing Submittal	0d	0%	0d		28-May-14		03-Aug-14	3d	$0	$0
Material		188d		0d	01-Dec-13	22-Apr-14	28-Nov-13 A	07-Jun-14	60d	$0	$0
MRM0065	Start Material Submittal	0d	100%	0d	01-Dec-13		28-Nov-13 A			$0	$0
MRM0070	Finish Material submittal	0d	0%	0d		22-Apr-14		07-Jun-14	39d	$0	$0
Construction		289d		0d	30-Nov-13	03-Aug-14	04-Jan-14 A	14-Sep-14	-42d	$0	$0
MRM0075	Start Construction (Ground Breaking)	0d	100%	0d	30-Nov-13		04-Jan-14 A			$0	$0
MRM0080	Finish Construction Phase	0d	0%	0d		03-Aug-14		14-Sep-14	-36d	$0	$0
Project Duration		239d		109d	06-Nov-13	03-Jul-14	06-Nov-13 A	17-Sep-14	-42d	$0	$0
MRM0085	Project Duration (Calendar Days)	239d	54.46%	109d	06-Nov-13	03-Jul-14	06-Nov-13 A	17-Sep-14	-42d	$0	$0
MRM0090	Project Duration (Working Days)	188d	57.01%	81d	06-Nov-13	03-Jul-14	06-Nov-13 A	17-Sep-14	-36d	$0	$0
MRM0095	Construction Duration (Working Days)	124d	37.2%	78d	04-Jan-14	05-Jun-14	04-Jan-14 A	14-Sep-14	-36d	$0	$0
PROJECT 02 Wadi Al Balat Road		274d		70d	06-Nov-13	30-Jun-14	06-Nov-13 A	10-Aug-14	-38d	$0	$0
Mobilization		24d		0d	06-Nov-13	30-Nov-13	06-Nov-13 A	29-Dec-13 A		$0	$0
MRM0100	Start Mobilization	0d	100%	0d	06-Nov-13		06-Nov-13 A			$0	$0
MRM0105	Finish Mobilization	0d	100%	0d		30-Nov-13		29-Dec-13 A		$0	$0
Shop Drawing		202d		0d	24-Nov-13	17-Jun-14	19-Dec-13 A	14-Jun-14	19d	$0	$0

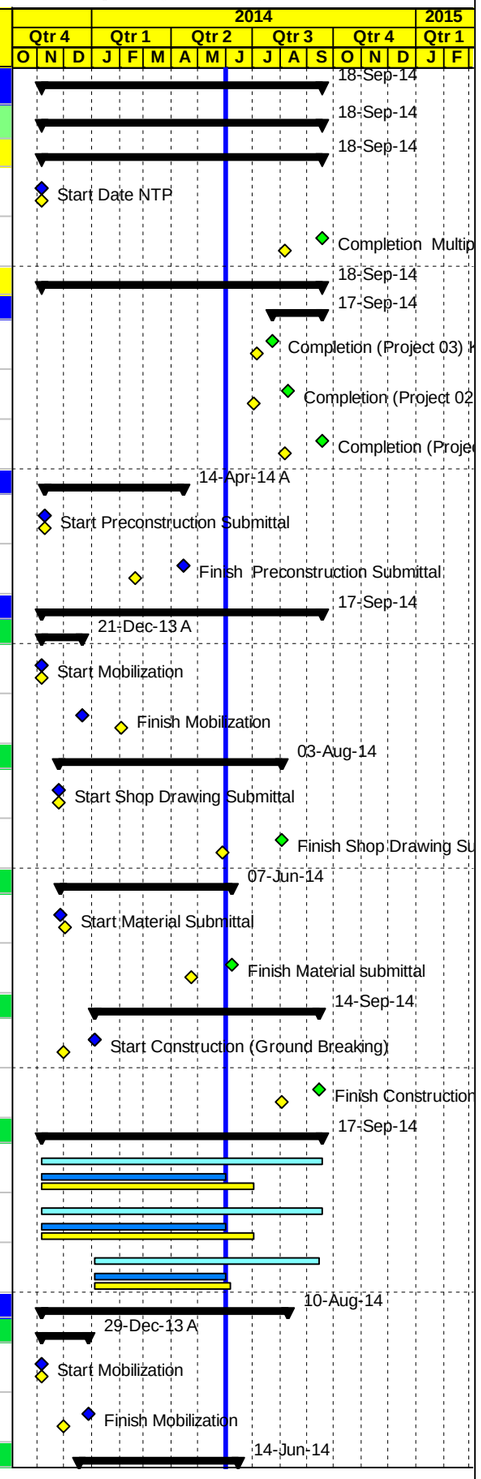

Project Baseline Bar | Baseline Milestone | Actual Level of Effort | Level of Effort
Level of effort Baseline | Actual Work | Early Bar | Summary
Milestone Early Bar | Milestone Actual | Critical Bar

Page 1 of 18

Date	Revision	Checked	Approved
05-Jun-14			

APCO/ArCon CONSTRUCTION AND SERVICES

Updated Construction Program

May 31, 2014

T.O11

Multiple Roads Project (Middle)

Activity ID	Activity Name	Original Duration	Activity % Complete	Remaining Duration	BL Start	BL Finish	Start	Finish	Total Float	Actual Total Cost	Budgeted Total Cost
MRM0110	Start Shop Drawing Submittal	0d	100%	0d	24-Nov-13		19-Dec-13 A			$0	$0
MRM0115	Finish Shop Drawing Submittal	0d	0%	0d		17-Jun-14		14-Jun-14	15d	$0	$0
Material		196d		0d	30-Nov-13	05-May-14	28-Nov-13 A	14-Jun-14	19d	$0	$0
MRM0117	Start Material Submittal	0d	100%	0d	30-Nov-13		28-Nov-13 A			$0	$0
MRM0119	Finish Material submittal	0d	0%	0d		05-May-14		14-Jun-14	15d	$0	$0
Construction		235d		0d	15-Dec-13	30-Jun-14	14-Jan-14 A	06-Aug-14	-38d	$0	$0
MRM0120	Start Construction (Ground Breaking)	0d	100%	0d	15-Dec-13		14-Jan-14 A			$0	$0
MRM0122	Finish Construction Phase	0d	0%	0d		30-Jun-14		06-Aug-14	-20d	$0	$0
Project Duration		210d		70d	06-Nov-13	03-Jun-14	06-Nov-13 A	10-Aug-14	-38d	$0	$0
MRM0124	Project Duration (Calendar Days)	210d	66.67%	70d	06-Nov-13	03-Jun-14	06-Nov-13 A	10-Aug-14	-38d	$0	$0
MRM0126	Project Duration (Working Days)	164d	71.34%	47d	06-Nov-13	03-Jun-14	06-Nov-13 A	10-Aug-14	-20d	$0	$0
MRM0128	Construction Duration (Working Days)	113d	60.18%	45d	14-Jan-14	01-Jun-14	14-Jan-14 A	06-Aug-14	-20d	$0	$0
PROJECT 03 Kharbatha Bani Hareth-Ein Ayoub Road		254d		54d	06-Nov-13	30-Jun-14	06-Nov-13 A	24-Jul-14	-18d	$0	$0
Mobilization		104d		0d	06-Nov-13	19-Feb-14	06-Nov-13 A	01-Jan-14 A		$0	$0
MRM0130	Start Mobilization	0d	100%	0d	06-Nov-13		06-Nov-13 A			$0	$0
MRM0132	Finish Mobilization	0d	100%	0d		19-Feb-14		01-Jan-14 A		$0	$0
Shop Drawing		218d		0d	23-Nov-13	28-May-14	28-Nov-13 A	29-Jun-14	7d	$0	$0
MRM0134	Start Shop Drawing Submittal	0d	100%	0d	23-Nov-13		28-Nov-13 A			$0	$0
MRM0136	Finish Shop Drawing Submittal	0d	0%	0d		28-May-14		29-Jun-14	5d	$0	$0
Material		189d		0d	30-Nov-13	01-Apr-14	28-Nov-13 A	07-Jun-14	29d	$0	$0
MRM0138	Start Material Submittal	0d	100%	0d	30-Nov-13		28-Nov-13 A			$0	$0
MRM0140	Finish Material submittal	0d	0%	0d		01-Apr-14		07-Jun-14	23d	$0	$0
Construction		200d		0d	29-Dec-13	30-Jun-14	05-Jan-14 A	17-Jul-14	-18d	$0	$0
MRM0142	Start Construction (Ground Breaking)	0d	100%	0d	29-Dec-13		05-Jan-14 A			$0	$0
MRM0146	Finish Construction Phase	0d	0%	0d		30-Jun-14		17-Jul-14	-10d	$0	$0
Project Duration		208d		54d	06-Nov-13	01-Jun-14	06-Nov-13 A	24-Jul-14	-18d	$0	$0
MRM0148	Project Duration (Calendar Days)	208d	74.21%	54d	06-Nov-13	01-Jun-14	06-Nov-13 A	24-Jul-14	-18d	$0	$0
MRM0150	Project Duration (Working Days)	162d	76.21%	39d	06-Nov-13	01-Jun-14	06-Nov-13 A	24-Jul-14	-10d	$0	$0
MRM0160	Construction Duration (Working Days)	115d	69.64%	35d	05-Jan-14	28-May-14	05-Jan-14 A	17-Jul-14	-10d	$0	$0
Task order Duration		239d		109d	06-Nov-13	03-Jul-14	06-Nov-13 A	18-Sep-14	-42d	$0	$0
MRM0170	Project Duration (Calendar Days)	239d	54.46%	109d	06-Nov-13	03-Jul-14	06-Nov-13 A	18-Sep-14	-42d	$0	$0
MRM0180	Project Duration (Working Days)	188d	56.94%	81d	06-Nov-13	03-Jul-14	06-Nov-13 A	18-Sep-14	-36d	$0	$0
Pre Construction Phase		160d		0d	06-Nov-13	13-Feb-14	10-Nov-13 A	14-Apr-14 A		$0	$0
Pre Construction Submittals		160d		0d	06-Nov-13	13-Feb-14	10-Nov-13 A	14-Apr-14 A		$0	$0

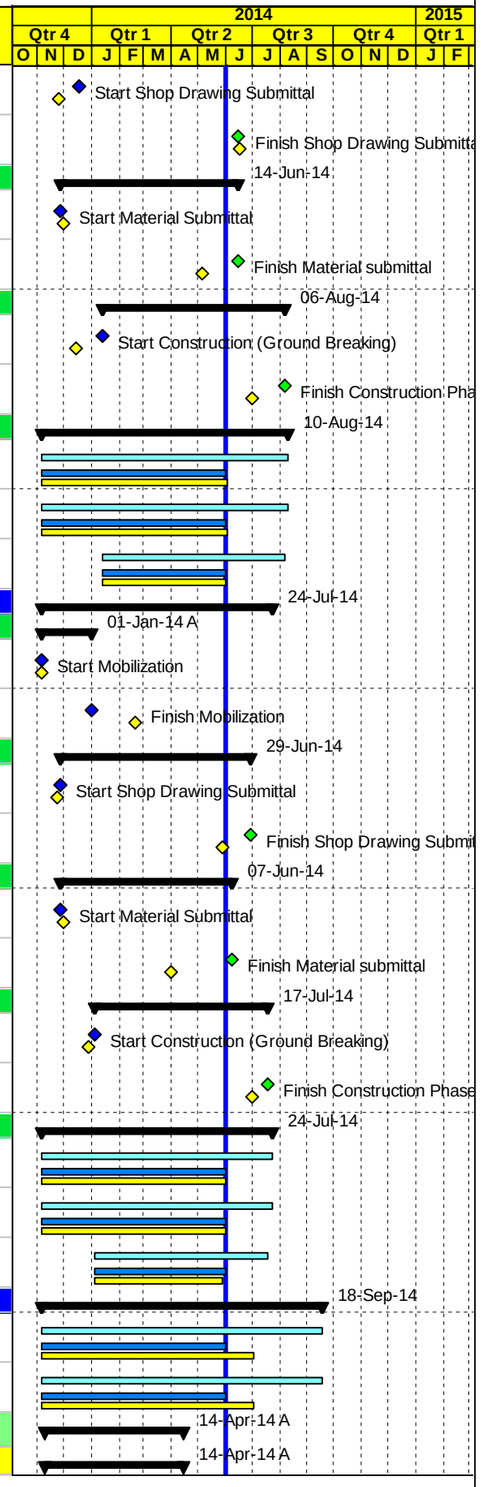

Project Baseline Bar | Baseline Milestone | Actual Level of Effort | Level of Effort
Level of effort Baseline | Actual Work | Early Bar | Summary
Milestone Early Bar | Milestone Actual | Critical Bar

Date	Revision	Checked	Approved
05-Jun-14			

APCO ArCon
CONSTRUCTION AND SERVICES

Updated Construction Program

May 31, 2014

T.O11

Multiple Roads Project (Middle)

Activity ID	Activity Name	Original Duration	Activity % Complete	Remaining Duration	BL Start	BL Finish	Start	Finish	Total Float	Actual Total Cost	Budgeted Total Cost
MRM0200	Bank Guarantee Certificates	10d	100%	0d	06-Nov-13	20-Nov-13	10-Nov-13 A	25-Nov-13 A		$0	$0
MRM0190	30- Day Schedule (Pre Construction Submittals & Mobilization phase)	10d	100%	0d	06-Nov-13	19-Nov-13	10-Nov-13 A	13-Nov-13 A		$0	$0
MRM0220	Existing Survey Plan for (Project 01)	10d	100%	0d	11-Nov-13	24-Nov-13	12-Nov-13 A	19-Nov-13 A		$0	$0
MRM0215	Subcontractors' profile	10d	100%	0d	10-Nov-13	21-Nov-13	12-Nov-13 A	19-Nov-13 A		$0	$0
MRM0210	Testing Lab	10d	100%	0d	07-Nov-13	21-Nov-13	12-Nov-13 A	13-Nov-13 A		$0	$0
MRM0230	Existing Survey Plan for (Project 03)	10d	100%	0d	11-Nov-13	24-Nov-13	13-Nov-13 A	19-Nov-13 A		$0	$0
MRM0260	Field Offices Furniture & Equipment Plan	10d	100%	0d	11-Nov-13	24-Nov-13	13-Nov-13 A	27-Nov-13 A		$0	$0
MRM0270	Dilapidation Survey (Project 01)	10d	100%	0d	12-Nov-13	25-Nov-13	13-Nov-13 A	19-Nov-13 A		$0	$0
MRM0280	Dilapidation Survey (Project 02)	10d	100%	0d	12-Nov-13	25-Nov-13	13-Nov-13 A	19-Nov-13 A		$0	$0
MRM0290	Dilapidation Survey (Project 03)	10d	100%	0d	12-Nov-13	25-Nov-13	13-Nov-13 A	19-Nov-13 A		$0	$0
MRM0300	Risk Management Plan (Project 01)	10d	100%	0d	12-Nov-13	25-Nov-13	13-Nov-13 A	19-Nov-13 A		$0	$0
MRM0310	Risk Management Plan (Project 02)	10d	100%	0d	12-Nov-13	25-Nov-13	13-Nov-13 A	19-Nov-13 A		$0	$0
MRM0320	Risk Management Plan (Project 03)	10d	100%	0d	12-Nov-13	25-Nov-13	13-Nov-13 A	19-Nov-13 A		$0	$0
MRM0345	Submittal Schedule	10d	100%	0d	02-Feb-14	13-Feb-14	17-Nov-13 A	14-Jan-14 A		$0	$0
MRM0330	QCP-Quality Control Program	10d	100%	0d	13-Nov-13	26-Nov-13	17-Nov-13 A	06-Jan-14 A		$0	$0
MRM0410	Environmental Mitigation Plan	10d	100%	0d	20-Nov-13	03-Dec-13	17-Nov-13 A	06-Jan-14 A		$0	$0
MRM0335	Field Offices Location & Layout	10d	100%	0d	13-Nov-13	26-Nov-13	17-Nov-13 A	21-Nov-13 A		$0	$0
MRM0380	60-Day Plan of Operation	10d	100%	0d	18-Nov-13	01-Dec-13	17-Nov-13 A	01-Dec-13 A		$0	$0
MRM0390	Project Overview Bar Chart	10d	100%	0d	18-Nov-13	01-Dec-13	17-Nov-13 A	01-Dec-13 A		$0	$0
MRM0225	Existing Survey Plan for (Project 02)	10d	100%	0d	11-Nov-13	24-Nov-13	19-Nov-13 A	20-Nov-13 A		$0	$0
MRM0350	Coordination with local Authorities Plan	10d	100%	0d	17-Nov-13	28-Nov-13	20-Nov-13 A	01-Dec-13 A		$0	$0
MRM0400	Method Statement Plan	10d	100%	0d	20-Nov-13	03-Dec-13	20-Nov-13 A	24-Dec-13 A		$0	$0
MRM0340	Insurances	10d	100%	0d	13-Nov-13	26-Nov-13	24-Nov-13 A	25-Nov-13 A		$0	$0
MRM0360	Temporary and Permanent Project Sign Plan	10d	100%	0d	17-Nov-13	28-Nov-13	27-Nov-13 A	03-Dec-13 A		$0	$0
MRM0465	CPM-Construction Schedule and S-Curve	10d	100%	0d	21-Nov-13	04-Dec-13	01-Dec-13 A	19-Feb-14 A		$0	$0
MRM0460	Traffic Control Plan (Project 03)	10d	100%	0d	20-Nov-13	03-Dec-13	09-Dec-13 A	24-Dec-13 A		$0	$0
MRM0450	Traffic Control Plan (Project 02)	10d	100%	0d	20-Nov-13	03-Dec-13	19-Dec-13 A	24-Dec-13 A		$0	$0
MRM0440	Traffic Control Plan (Project 01)	10d	100%	0d	20-Nov-13	03-Dec-13	19-Dec-13 A	24-Dec-13 A		$0	$0

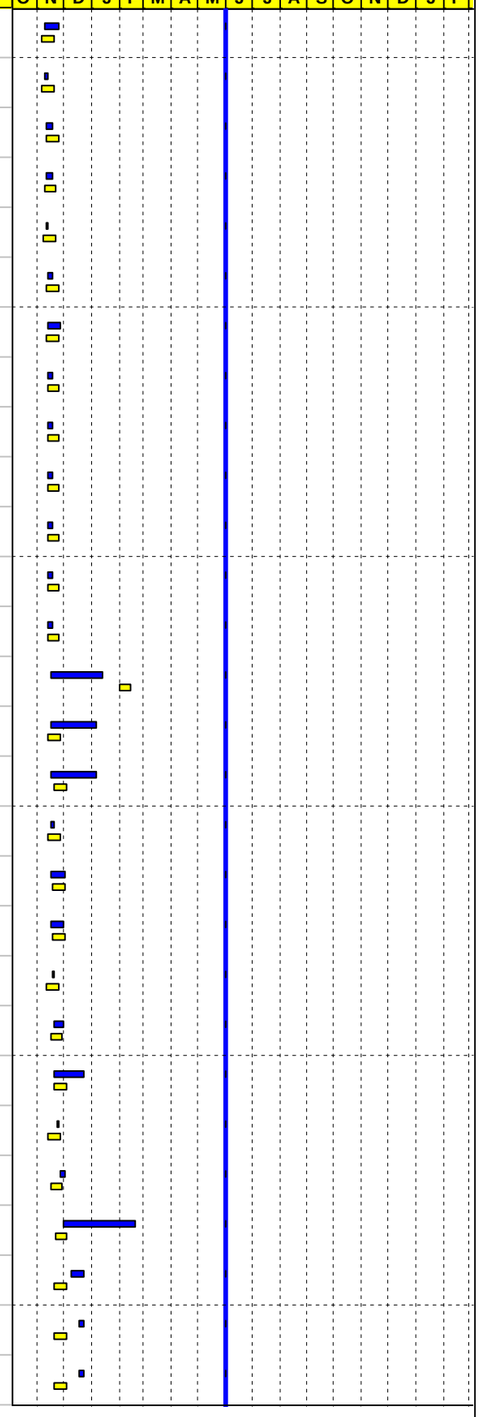

Project Baseline Bar
Level of effort Baseline
Milestone Early Bar
Baseline Milestone
Actual Work
Milestone Actual
Actual Level of Effort
Early Bar
Critical Bar
Level of Effort
Summary

Date	Revision	Checked	Approved
05-Jun-14			

APCO ArCon CONSTRUCTION AND SERVICES

Updated Construction Program

May 31, 2014

T.O11

Multiple Roads Project (Middle)

Activity ID	Activity Name	Original Duration	Activity % Complete	Remaining Duration	BL Start	BL Finish	Start	Finish	Total Float	Actual Total Cost	Budgeted Total Cost
MRM0325	Key Personnel Plan	10d	100%	0d	13-Nov-13	26-Nov-13	25-Dec-13 A	06-Jan-14 A		$0	$0
MRM0250	Safety Plan	10d	100%	0d	11-Nov-13	24-Nov-13	25-Dec-13 A	07-Jan-14 A		$0	$0
MRM0420	Material Staging ,Storage and dumping Areas Plan	10d	100%	0d	20-Nov-13	03-Dec-13	25-Dec-13 A	06-Jan-14 A		$0	$0
MRM0425	USAID Branding Plan	10d	100%	0d	20-Nov-13	03-Dec-13	25-Dec-13 A	07-Jan-14 A		$0	$0
MRM0466-new	Welder Performance Qualification Certificate- Project 01	10d	100%	0d			26-Mar-14 A	14-Apr-14 A		$0	$0
PROJECT 01 Sinjil Main Entrance Road		316d		109d	06-Nov-13	07-Aug-14	06-Nov-13 A	17-Sep-14	-42d	$542,986	$2,211,770
PROJECT 01 Preconstruction Phase		89d		6d	06-Nov-13	02-Feb-14	06-Nov-13 A	06-Jun-14	-29d	$78,608	$78,608
PROJECT 01 Conformed Drawings and Coordination		60d		6d	06-Nov-13	04-Jan-14	06-Nov-13 A	06-Jun-14	-29d	$0	$0
SIN0005	Coordination with Israeli authorities for approval and permit area C	40d	100%	0d	06-Nov-13	15-Dec-13	06-Nov-13 A	19-Dec-13 A		$0	$0
SIN0000	Final for Construction Drawing (Conformed)	0d	100%	0d	06-Nov-13		06-Nov-13 A			$0	$0
SIN0015	Coordination with local Authorities	40d	100%	0d	06-Nov-13	15-Dec-13	06-Nov-13 A	26-Dec-13 A		$0	$0
SIN0010	Coordination with Ma'atz National Roads for Sinjil Road project at the intersection with HWY60	60d	90%	6d	06-Nov-13	04-Jan-14	06-Nov-13 A	06-Jun-14	-43d	$0	$0
PROJECT 01 Mobilization		89d		0d	06-Nov-13	02-Feb-14	06-Nov-13 A	21-Dec-13 A		$78,608	$78,608
SIN0020	Mobilization Total Cost (4.0%)	1d	100%	0d	06-Nov-13	07-Nov-13	06-Nov-13 A	21-Dec-13 A		$78,608	$78,608
SIN0030	Site Hand Over	1d	100%	0d	07-Nov-13	07-Nov-13	07-Nov-13 A	07-Nov-13 A		$0	$0
SIN0035	Checking With CMC Existing-Bench Marks, Survey Control Points	2d	100%	0d	06-Nov-13	07-Nov-13	07-Nov-13 A	07-Nov-13 A		$0	$0
SIN0040	Start Preparation Construction Submittals (Survey plan , Shop Drawings & Materials)	15d	100%	0d	14-Nov-13	02-Dec-13	14-Nov-13 A	02-Dec-13 A		$0	$0
SIN0045	Supply and install Office Furniture's and Supplies (Sinjil Office)	4d	100%	0d	06-Nov-13	10-Nov-13	30-Nov-13 A	19-Dec-13 A		$0	$0
SIN0050	Supply and install Office IT Equipments & Applience (Sinjil Office)	4d	100%	0d	07-Nov-13	11-Nov-13	30-Nov-13 A	19-Dec-13 A		$0	$0
SIN0055	Install Temporary Project Sign	2d	100%	0d	01-Feb-14	02-Feb-14	21-Dec-13 A	21-Dec-13 A		$0	$0
PROJECT 01 Construction Phase		313d		106d	06-Nov-13	03-Aug-14	26-Nov-13 A	14-Sep-14	-39d	$464,379	$2,113,511
PROJECT 01 Construction Submittals		273d		66d	06-Nov-13	09-Jun-14	26-Nov-13 A	05-Aug-14	1d	$0	$0
PROJECT 01 Shop Drawing Submittals		273d		66d	06-Nov-13	09-Jun-14	26-Nov-13 A	05-Aug-14	1d	$0	$0
Plan Profile and Cross Sections		230d		23d	06-Nov-13	12-May-14	26-Nov-13 A	23-Jun-14	44d	$0	$0
SIN0140	From St. 0+046 To St. 0+410	12d	100%	0d	06-Nov-13	19-Nov-13	26-Nov-13 A	25-Feb-14 A		$0	$0
SIN0150	From St. 0+410 To St. 1+200	12d	100%	0d	12-Nov-13	26-Nov-13	23-Jan-14 A	07-Apr-14 A		$0	$0
SIN0155-new	Simple Access @Sta.0+243 LHS	5d	50%	3d			12-May-14 A	03-Jun-14	39d	$0	$0
SIN0170	From St. 1+200 To St. 1+481	12d	50%	6d	01-Apr-14	14-Apr-14	15-May-14 A	07-Jun-14	-9d	$0	$0
SIN0160-new	Simple Access @Sta.0+277 LHS	5d	100%	0d			15-May-14 A	20-May-14 A		$0	$0
SIN0180	From St.0+046 To 0+00, A0+00 To A0+186 & - A0+00 To -A0+200	12d	0%	12d	27-Apr-14	12-May-14	09-Jun-14	23-Jun-14	-36d	$0	$0
Water line		62d		0d	15-Mar-14	14-Apr-14	12-Mar-14 A	19-May-14 A		$0	$0
SIN0192	From Sta.A0+046 to Sta. 0+700	12d	100%	0d	15-Mar-14	27-Mar-14	12-Mar-14 A	19-Mar-14 A		$0	$0

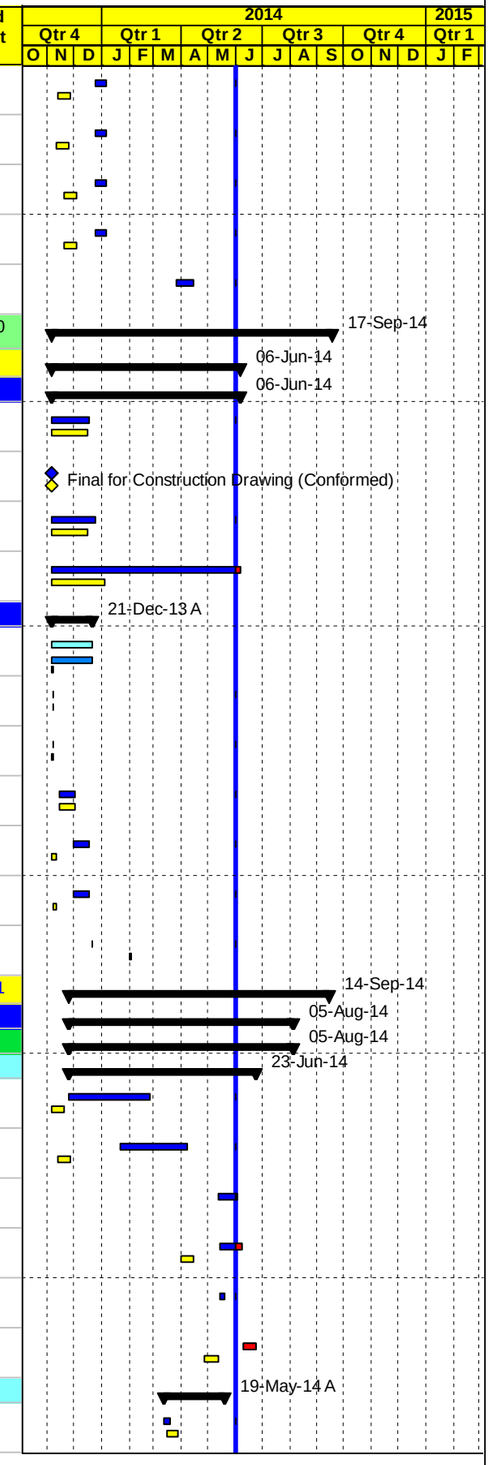

Project Baseline Bar | Baseline Milestone | Actual Level of Effort | Level of Effort
Level of effort Baseline | Actual Work | Early Bar | Summary
Milestone Early Bar | Milestone Actual | Critical Bar

Date	Revision	Checked	Approved
05-Jun-14			

APCO/ArCon CONSTRUCTION AND SERVICES

Updated Construction Program

May 31, 2014

T.O11

Multiple Roads Project (Middle)

Activity ID	Activity Name	Original Duration	Activity % Complete	Remaining Duration	BL Start	BL Finish	Start	Finish	Total Float	Actual Total Cost	Budgeted Total Cost
SIN0195	From Sta.A0+700 to Sta. 1+200	12d	100%	0d	01-Apr-14	14-Apr-14	27-Mar-14 A	07-Apr-14 A		$0	$0
SIN0200-new	Structural Detail For Water Chamber at Sta. 0+050 &Sta.0+690	12d	100%	0d			15-May-14 A	19-May-14 A		$0	$0
Concrete retaining walls		144d		42d	19-Feb-14	26-May-14	29-Jan-14 A	12-Jul-14	25d	$0	$0
SIN0200	Formwork System for Retaining Wall	12d	100%	0d	19-Feb-14	04-Mar-14	29-Jan-14 A	04-Feb-14 A		$0	$0
SIN0202	Retaining Wall from Sta.0+194 to Sta.0+206 RHS	12d	100%	0d	19-Feb-14	04-Mar-14	04-Feb-14 A	05-Feb-14 A		$0	$0
SIN0204	Retaning Wall from Sta.0+170 to Sta.0+220 LHS	12d	100%	0d	19-Feb-14	04-Mar-14	17-Feb-14 A	24-Feb-14 A		$0	$0
SIN0206	Retaining Wall from Sta. 0+180 to Sta.0+194.80 RHS	12d	100%	0d	01-Mar-14	15-Mar-14	25-Feb-14 A	11-Mar-14 A		$0	$0
SIN0230	Gravity Walls St. 1+040 to 1+062 RHS	12d	100%	0d	03-Apr-14	16-Apr-14	16-Mar-14 A	25-Mar-14 A		$0	$0
SIN0220	Concrete Retaining Wall St.0+795 to 0+826 RHS	12d	100%	0d	01-Apr-14	14-Apr-14	16-Mar-14 A	02-Apr-14 A		$0	$0
SIN0210	Raising C.Wall From St.0+450 to St. 0+677 RHS	12d	100%	0d	01-Apr-14	14-Apr-14	23-Mar-14 A	24-Mar-14 A		$0	$0
SIN0210-new	Retaining Wall from Sta. 1+076 to Sta. 1+092 LHS	12d	100%	0d			24-Apr-14 A	12-May-14 A		$0	$0
SIN0212-new	Retaining Wall from Sta. 0+858 to Sta. 0+874 RHS& CONC.G.Wall from Sta.0+874 to Sta.0+920 RHS	12d	100%	0d			24-Apr-14 A	19-May-14 A		$0	$0
SIN0220-new	Retaining Wall For Access Road at Sta.0+242	12d	50%	6d			15-May-14 A	07-Jun-14	39d	$0	$0
SIN0250-new	Concrete Gravity Wall from Sta.0+720 to Sta.0+760 RHS	12d	100%	0d			25-May-14 A	26-May-14 A		$0	$0
SIN0260-new	Concrete Wall from Sta.1+077 to Sta.1+092 LHS	12d	100%	0d			26-May-14 A	29-May-14 A		$0	$0
SIN0240	Construct Gravity Walls/ step barrier from St. A0+028 to St. 0+044	12d	0%	12d	12-May-14	26-May-14	23-Jun-14	12-Jul-14	-36d	$0	$0
SIN0250	Construct Gravity Walls/ step barrier from St. -A0+025 to St. 0+025	12d	0%	12d	12-May-14	26-May-14	23-Jun-14	12-Jul-14	-36d	$0	$0
Storm Water		148d		0d	20-Nov-13	16-Apr-14	19-Dec-13 A	01-Apr-14 A		$0	$0
SIN0260	New Pipe Culvert (Dia 600 mm length 10.LM) @ St. 0+130	12d	100%	0d	20-Nov-13	04-Dec-13	19-Dec-13 A	11-Feb-14 A		$0	$0
SIN0270	RC Dia. 600 and 400 mm drainage pipe system from 0+816 to 0+970 LHS	12d	100%	0d	13-Mar-14	26-Mar-14	13-Mar-14 A	19-Mar-14 A		$0	$0
SIN0305	RC Dia. 600 and 400 mm drainage pipe system from St.1+290 to Sinjil Municipality Road 60m	12d	100%	0d	01-Apr-14	14-Apr-14	18-Mar-14 A	01-Apr-14 A		$0	$0
SIN0300	RC Dia. 600 and 400 mm drainage pipe system from St.1+270 to St1+390 LHS	12d	100%	0d	03-Apr-14	16-Apr-14	19-Mar-14 A	24-Mar-14 A		$0	$0
Stone Walls		132d		43d	27-Mar-14	09-Jun-14	16-Mar-14 A	05-Aug-14	1d	$0	$0
SIN0310	Stone Wall from Sta.1+000 to Sta. 1+035 LHS	12d	100%	0d	27-Mar-14	09-Apr-14	16-Mar-14 A	24-Mar-14 A		$0	$0
SIN0315	Stone Wall from Sta.1+093to Sta.1+140 LHS	12d	100%	0d	27-Mar-14	09-Apr-14	18-Mar-14 A	25-Mar-14 A		$0	$0
SIN0318	Stone wall from St. 0+872 to 0+892 LHS	12d	100%	0d	08-Apr-14	22-Apr-14	31-Mar-14 A	02-Apr-14 A		$0	$0
SIN0319	Stone wall from St. 0+795-0+855 LHS	12d	100%	0d	01-Apr-14	14-Apr-14	02-Apr-14 A	07-Apr-14 A		$0	$0
SIN0320-new	Stone Wall from Sta.0+280 To Sta.0+370 LHS	12d	100%	0d			21-May-14 A	26-May-14 A		$0	$0
SIN0320	Stone wall from St. -A0+070 to -A0+120 RHS	12d	0%	12d	12-May-14	26-May-14	23-Jun-14	12-Jul-14	-30d	$0	$0
SIN0330	Stone wall from St. A0+030 to A0+75 RHS	12d	0%	12d	26-May-14	09-Jun-14	13-Jul-14	05-Aug-14	-16d	$0	$0

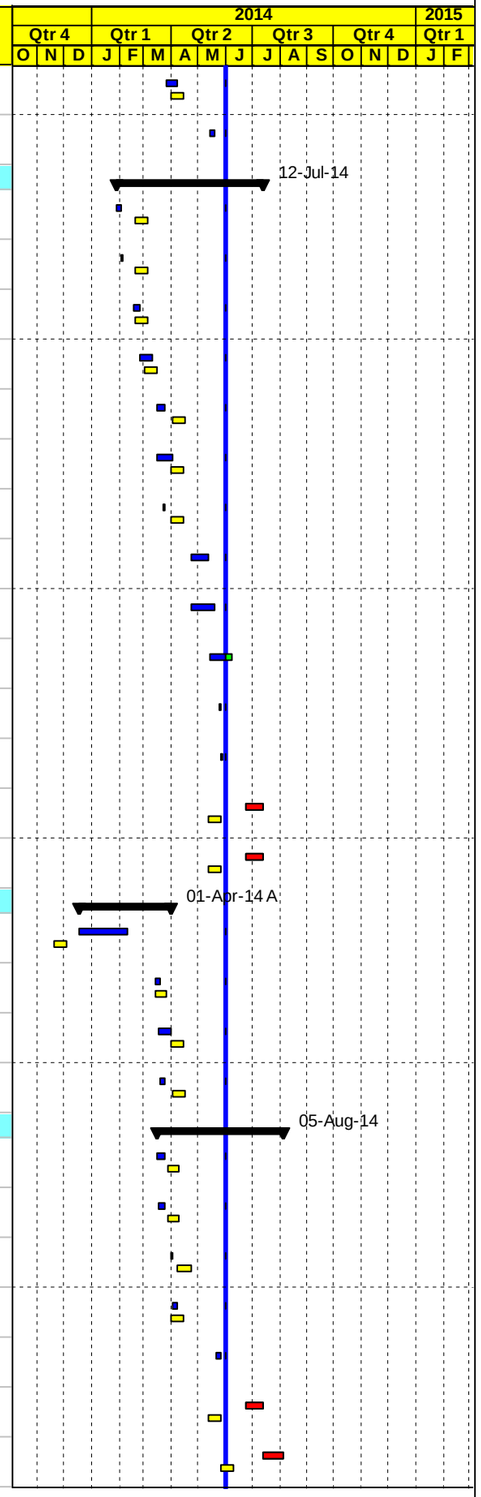

Project Baseline Bar | Baseline Milestone | Actual Level of Effort | Level of Effort
Level of effort Baseline | Actual Work | Early Bar | Summary
Milestone Early Bar | Milestone Actual | Critical Bar

Date	Revision	Checked	Approved
05-Jun-14			

APCO ArCon CONSTRUCTION AND SERVICES

Updated Construction Program

May 31, 2014

T.O11

Multiple Roads Project (Middle)

Activity ID	Activity Name	Original Duration	Activity % Complete	Remaining Duration	BL Start	BL Finish	Start	Finish	Total Float	Actual Total Cost	Budgeted Total Cost
Otheres		111d		57d	15-Apr-14	28-May-14	31-Mar-14 A	03-Aug-14	-21d	$0	$0
SIN0335	Steel Lighting Pole from Sta.0+000 to Sta.0+400 LHS	12d	100%	0d	15-Apr-14	29-Apr-14	31-Mar-14 A	07-Apr-14 A		$0	$0
SIN0340	Side Walk from Sta.0+040 To Sta. 0+700	12d	100%	0d	15-Apr-14	29-Apr-14	30-Apr-14 A	08-May-14 A		$0	$0
SIN0350	Concret Ditches ,Concret protection, existing stairs and ramps	12d	0%	12d	15-Apr-14	29-Apr-14	08-Jun-14	21-Jun-14	-9d	$0	$0
SIN0352	Gurad Rail	12d	0%	12d	30-Apr-14	14-May-14	22-Jun-14	08-Jul-14	-9d	$0	$0
SIN0355	Hand Rail	12d	0%	12d	30-Apr-14	14-May-14	22-Jun-14	08-Jul-14	-9d	$0	$0
SIN0360	Cat eyes, thermoplastic painting & traffic signs	12d	0%	12d	15-May-14	28-May-14	09-Jul-14	03-Aug-14	-9d	$0	$0
PROJECT 01 Material Submittals		168d		7d	06-Nov-13	22-Apr-14	28-Nov-13 A	07-Jun-14	60d	$0	$0
Submittals		168d		7d	06-Nov-13	22-Apr-14	28-Nov-13 A	07-Jun-14	60d	$0	$0
SIN0436	Prime Coat	12d	100%	0d	15-Jan-14	30-Jan-14	28-Nov-13 A	09-Dec-13 A		$0	$0
SIN0438	Tack Coat	12d	100%	0d	15-Jan-14	30-Jan-14	28-Nov-13 A	09-Dec-13 A		$0	$0
SIN0439	Bituminous Binder Course-Mix Design	12d	100%	0d	15-Jan-14	30-Jan-14	28-Nov-13 A	07-Apr-14 A		$0	$0
SIN0442	Bituminous Wearing Course-Mix Design	12d	100%	0d	15-Jan-14	30-Jan-14	28-Nov-13 A	09-Dec-13 A		$0	$0
SIN0446	Cat eyes	12d	100%	0d	08-Mar-14	20-Mar-14	28-Nov-13 A	09-Dec-13 A		$0	$0
SIN0448	Thermoplastic paint	12d	100%	0d	08-Mar-14	20-Mar-14	28-Nov-13 A	09-Dec-13 A		$0	$0
SIN0406	Concrete Mix Design including Cement type	12d	100%	0d	06-Nov-13	20-Nov-13	10-Dec-13 A	23-Dec-13 A		$0	$0
SIN0409	Base Course Source	12d	100%	0d	07-Nov-13	20-Nov-13	30-Dec-13 A	03-Feb-14 A		$0	$0
SIN0408	Concrete Pipes	12d	100%	0d	07-Nov-13	20-Nov-13	31-Dec-13 A	11-Feb-14 A		$0	$0
SIN0449	Guard Rail	12d	100%	0d	08-Mar-14	20-Mar-14	31-Dec-13 A	31-Dec-13 A		$0	$0
SIN0412	Curbstone	12d	100%	0d	25-Nov-13	09-Dec-13	31-Dec-13 A	14-Jan-14 A		$0	$0
SIN0452	Traffic sign	12d	100%	0d	08-Mar-14	20-Mar-14	05-Jan-14 A	08-Jan-14 A		$0	$0
SIN0428	Street Lighting	12d	50%	6d	15-Mar-14	27-Mar-14	13-Mar-14 A	07-Jun-14	-2d	$0	$0
SIN0444	Galvanized steel Handrail	12d	100%	0d	20-Mar-14	02-Apr-14	18-Mar-14 A	24-Mar-14 A		$0	$0
SIN0441-new	UPVC pipes	12d	100%	0d			02-Apr-14 A	22-Apr-14 A		$0	$0
SIN0440-new	Drainage RC Manholes	12d	100%	0d			13-Apr-14 A	27-Apr-14 A		$0	$0
SIN0419	Catch basin, Steel curb ,Heavy duty cast iron grate cover	12d	100%	0d	08-Apr-14	22-Apr-14	14-Apr-14 A	15-Apr-14 A		$0	$0
SIN0445-new	600 mm precast concrete pipes	12d	100%	0d			20-Apr-14 A	05-May-14 A		$0	$0
PROJECT 01 Procurements		43d		43d	08-Apr-14	14-May-14	08-Jun-14	20-Jul-14	-4d	$0	$0
SIN0515	Order Street Lighting Poles	0d	0%	0d	08-Apr-14		08-Jun-14		-2d	$0	$0
SIN0520	Delivery Street Lighting Poles	0d	0%	0d		14-May-14		20-Jul-14	-2d	$0	$0
PROJECT 01 Construction		295d		106d	24-Nov-13	03-Aug-14	28-Dec-13 A	14-Sep-14	-42d	$464,379	$2,113,511

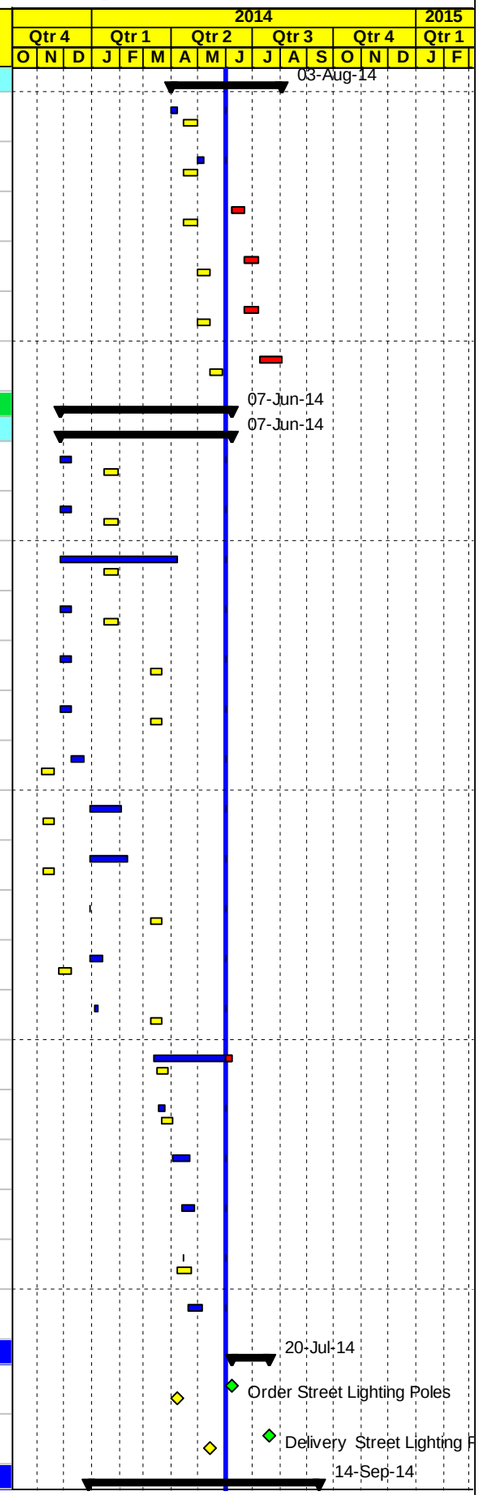

Project Baseline Bar | Baseline Milestone | Actual Level of Effort | Level of Effort
Level of effort Baseline | Actual Work | Early Bar | Summary
Milestone Early Bar | Milestone Actual | Critical Bar

Date	Revision	Checked	Approved
05-Jun-14			

APCO/ArCon CONSTRUCTION AND SERVICES

Updated Construction Program

May 31, 2014

T.O11

Multiple Roads Project (Middle)

Activity ID	Activity Name	Original Duration	Activity % Complete	Remaining Duration	BL Start	BL Finish	Start	Finish	Total Float	Actual Total Cost	Budgeted Total Cost
Implement Traffic Control		**200d**		**5d**	**24-Nov-13**	**30-Apr-14**	**28-Dec-13 A**	**11-Jun-14**	**-28d**	**$0**	**$0**
SIN0522	Implement Traffic Control Phase 1	5d	100%	0d	24-Nov-13	28-Nov-13	28-Dec-13 A	31-Dec-13 A		$0	$0
SIN0525	Implement Traffic Control Phase 2	5d	0%	5d	24-Apr-14	30-Apr-14	07-Jun-14	11-Jun-14	-24d	$0	$0
Phase1 from St. 0+046 to St. 1+481		**255d**		**70d**	**28-Nov-13**	**21-Jul-14**	**31-Dec-13 A**	**09-Aug-14**	**-6d**	**$464,379**	**$926,915**
Construction Road From St. 0+046 To St. 0+410 Area C		**202d**		**7d**	**28-Nov-13**	**26-May-14**	**31-Dec-13 A**	**08-Jun-14**	**24d**	**$173,043**	**$188,974**
SIN0540	Maintain traffic control and safety plan (totally closed with access to local residence)/Coordination	75d	91.47%	6d	28-Nov-13	10-Mar-14	31-Dec-13 A	08-Jun-14	20d	$0	$0
SIN0542	Road Excavation Including (Cut/Fill) Up to Finish Sub Grade Level	18d	100%	0d	30-Nov-13	24-Dec-13	04-Jan-14 A	18-Feb-14 A		$15,478	$10,728
SIN0544	Topping layer St. A0+046 to St.A0+300	12d	100%	0d	01-Feb-14	15-Feb-14	11-Feb-14 A	27-Feb-14 A		$8,265	$8,265
SIN0546	Retaining wall from St. A0+194 to st. A0+204 RHS	12d	100%	0d	01-Feb-14	15-Feb-14	16-Feb-14 A	29-Mar-14 A		$8,646	$8,395
SIN0548	Retaining wall from St. A0+170 to st. A0+220 LHS	21d	100%	0d	01-Feb-14	25-Feb-14	25-Feb-14 A	02-May-14 A		$37,015	$33,870
SIN0552	Benching from St. A0+070 to st. A0+100 RHS	10d	100%	0d	01-Feb-14	12-Feb-14	27-Feb-14 A	07-Apr-14 A		$4,551	$4,551
SIN0554	Retaining wall from St. A0+180 to st. A0+194 RHS	12d	100%	0d	01-Feb-14	15-Feb-14	27-Feb-14 A	12-Apr-14 A		$10,529	$10,529
SIN0670	Trench excavation ,Bedding ,install and backfill for Steel pipeline From St. 0+046 To St. 0+410	8d	97.99%	0d	25-Mar-14	02-Apr-14	22-Mar-14 A	01-Jun-14	-5d	$36,181	$36,921
SIN0560	New Pipe Culvert (600mm) @ St. 0+130	12d	98%	0d	25-Mar-14	07-Apr-14	24-Mar-14 A	01-Jun-14	-5d	$3,881	$3,960
SIN0570	15 cm Thick Base Course- First Layer	10d	100%	0d	09-Apr-14	22-Apr-14	01-Apr-14 A	23-Apr-14 A		$17,767	$17,508
SIN0580	15 cm Thick Base Course- Second Layer	10d	95%	1d	24-Apr-14	07-May-14	22-Apr-14 A	01-Jun-14	-5d	$16,170	$16,959
SIN0590	Pre Cast Concrete Curbstone Works and Side Walk	16d	60%	6d	07-May-14	26-May-14	13-May-14 A	08-Jun-14	20d	$14,561	$37,289
SIN0585	Foundation & Civil Works of Street Lighting Poles	8d	80%	2d	23-Apr-14	04-May-14	14-May-14 A	02-Jun-14	2d	$0	$0
Construction Road From St. 0+410 To St. 0+720 Area B		**137d**		**46d**	**22-Feb-14**	**21-Jul-14**	**27-Feb-14 A**	**17-Jul-14**	**18d**	**$89,891**	**$158,769**
SIN0600	Maintain traffic control and safety plan (totally closed with access to local residence)/Coordination	69d	49.93%	35d	22-Feb-14	17-May-14	27-Feb-14 A	17-Jul-14	-5d	$0	$0
SIN0610	Road Excavation Including (Cut/Fill) Up to Finish Sub Grade Level	18d	100%	0d	15-Mar-14	03-Apr-14	01-Mar-14 A	09-Mar-14 A		$8,721	$8,721
SIN0615	Trench excavation ,Bedding ,install and backfill for Steel pipeline From St. 0+410 To St. 0+720	8d	97.99%	0d	27-Mar-14	06-Apr-14	29-Mar-14 A	01-Jun-14	-5d	$40,739	$41,573
SIN0630	15 cm Thick Base Course- First Layer	10d	100%	0d	07-May-14	19-May-14	05-Apr-14 A	23-Apr-14 A		$7,497	$14,259
SIN0635-new	Retaning wall Sta0+785 to 0+795 LHS	5d	100%	0d			11-Apr-14 A	20-Apr-14 A		$4,595	$0
SIN0640	15 cm Thick Base Course- Second Layer	10d	90%	1d	14-May-14	26-May-14	22-Apr-14 A	01-Jun-14	-5d	$7,007	$13,338
SIN0620	Existing Concrete Wall to be raised 1m from side walk from St. 0+450 to St. 560 RHS & 0+570 to 0+675 RHS	21d	60%	8d	11-Jun-14	09-Jul-14	22-Apr-14 A	10-Jun-14	25d	$8,057	$13,429
SIN0650	Pre Cast Concrete Curbstone Works and Side Walk	14d	60%	6d	26-May-14	11-Jun-14	14-May-14 A	07-Jun-14	9d	$13,275	$48,700
SIN0625	Stone Cladding from St. 0+625 to 0+720	17d	0%	17d	23-Jun-14	21-Jul-14	07-Jun-14	26-Jun-14	19d	$0	$18,750
Asphalt Works (Wearing) from St. 0+046 to St. 0+720		**3d**		**3d**	**11-Jun-14**	**15-Jun-14**	**08-Jun-14**	**11-Jun-14**	**27d**	**$0**	**$99,631**
SIN0627	7 cm Asphalt Wearing Course Including Prime Coat	3d	0%	3d	11-Jun-14	15-Jun-14	08-Jun-14	11-Jun-14	20d	$0	$99,631
Construction Road From St. 0+720 To St. 1+200 Area B		**107d**		**46d**	**01-Apr-14**	**08-Jul-14**	**30-Mar-14 A**	**17-Jul-14**	**-9d**	**$201,444**	**$292,199**

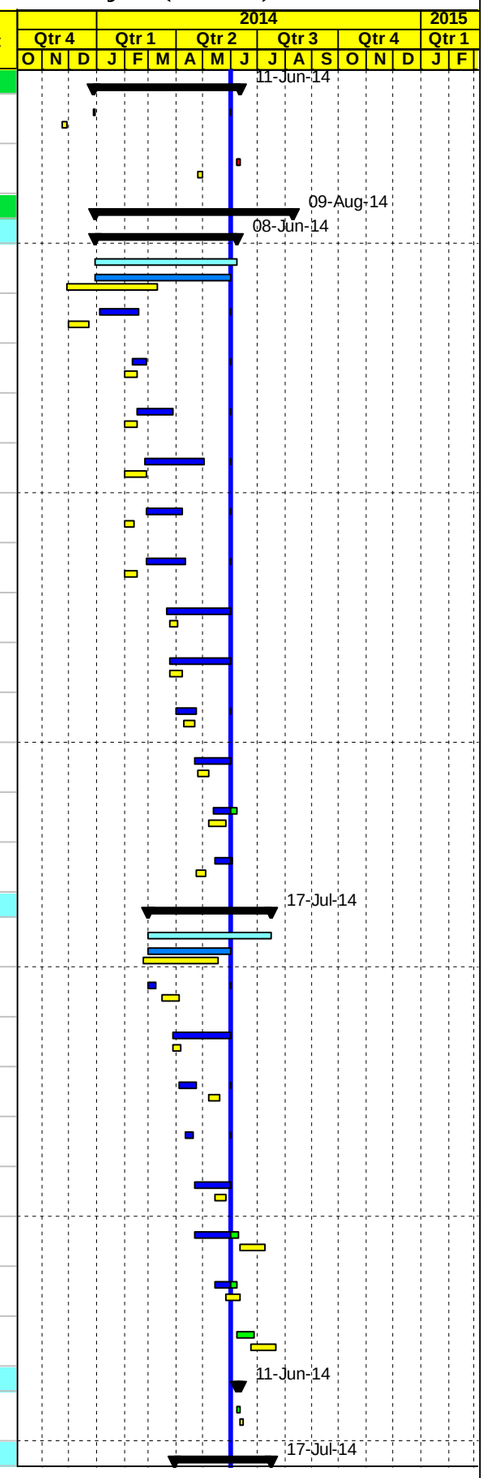

Project Baseline Bar | Baseline Milestone | Actual Level of Effort | Level of Effort
Level of effort Baseline | Actual Work | Early Bar | Summary
Milestone Early Bar | Milestone Actual | Critical Bar

Date	Revision	Checked	Approved
05-Jun-14			

APCO/ArCon CONSTRUCTION AND SERVICES

Updated Construction Program

May 31, 2014

T.O11

Multiple Roads Project (Middle)

Activity ID	Activity Name	Original Duration	Activity % Complete	Remaining Duration	BL Start	BL Finish	Start	Finish	Total Float	Actual Total Cost	Budgeted Total Cost
SIN0660	Maintain traffic control and safety plan (totally closed with access to local residence)/Coordination	79d	56.08%	35d	02-Apr-14	08-Jul-14	30-Mar-14 A	17-Jul-14	-5d	$0	$0
SIN0709	Construct Gravity Walls 1+040 to St. 1+062 RHS	14d	100%	0d	18-May-14	02-Jun-14	01-Apr-14 A	10-Apr-14 A		$11,124	$13,124
SIN0665	Road Excavation Including (Cut/Fill) Up to Finish Sub Grade Level	18d	90%	2d	01-Apr-14	22-Apr-14	02-Apr-14 A	02-Jun-14	-14d	$17,811	$15,568
SIN0690	Construct Retaining Walls St.0+795 to 0+830 RHS	21d	95%	1d	16-Apr-14	12-May-14	21-Apr-14 A	02-Jun-14	2d	$24,400	$24,793
SIN0705	Trench excavation ,Bedding ,install and backfill for Steel pipeline From St. 0+720 To St. 1+250	8d	90%	1d	23-Apr-14	03-May-14	26-Apr-14 A	01-Jun-14	7d	$62,135	$69,039
SIN0760	Reconstruct stone wall from St.(0+785-0+855, 0+872 to 0+891, 1+000 to 1+035 & 1+093 to 1+140) LHS	26d	95%	1d	03-Jun-14	05-Jul-14	05-May-14 A	02-Jun-14	29d	$16,500	$10,175
SIN0700	Drainage Pipe (600mm & 400) from St. 0+819 to St 0+970 LHS	18d	95%	1d	14-Apr-14	06-May-14	06-May-14 A	01-Jun-14	-14d	$48,754	$57,320
SIN0740	15 cm Thick Base Course- First Layer	13d	10%	12d	25-May-14	08-Jun-14	20-May-14 A	14-Jun-14	-5d	$1,870	$18,698
SIN0710	Construct retaining wall from Sta.0+855 to 0+920	19d	70%	6d	03-May-14	24-May-14	21-May-14 A	07-Jun-14	2d	$18,850	$7,275
SIN0750	15 cm Thick Base Course- Second Layer	13d	0%	13d	09-Jun-14	23-Jun-14	14-Jun-14	29-Jun-14	-5d	$0	$18,581
SIN0770	Pre Cast Concrete Curbstone Works and Side Walk	15d	0%	15d	18-Jun-14	08-Jul-14	23-Jun-14	17-Jul-14	-5d	$0	$57,626
Asphalt Works (Wearing) from St. 0+720 to St. 1+200		6d		6d	09-Jul-14	14-Jul-14	17-Jul-14	23-Jul-14	-9d	$0	$59,285
SIN0775	7 cm Asphalt Wearing Course Including Prime Coat	3d	0%	3d	09-Jul-14	14-Jul-14	17-Jul-14	23-Jul-14	-5d	$0	$59,285
Construction Road From St.1+200 To St. 1+481 RHS & LHS Area B		68d		68d	17-May-14	13-Jul-14	02-Jun-14	09-Aug-14	-27d	$0	$128,058
SIN0780	Maintain traffic control and safety plan/Coordination	45d	0%	45d	17-May-14	13-Jul-14	02-Jun-14	09-Aug-14	-14d	$0	$0
SIN0790	Drainage Pipe (600mm & 400) from St.1+270 to St 1+390 RHS	21d	0%	21d	18-May-14	10-Jun-14	03-Jun-14	29-Jun-14	-14d	$0	$61,360
SIN0791	Drainage Pipe (600mm & 400) at St.1+290 (Municipality Road) 60m	14d	0%	14d	11-Jun-14	26-Jun-14	29-Jun-14	23-Jul-14	-14d	$0	$29,140
SIN0792	Milling works	2d	0%	2d	28-Jun-14	30-Jun-14	23-Jul-14	27-Jul-14	-14d	$0	$6,225
SIN0800	Leveling and manaholes adjustment	5d	0%	5d	30-Jun-14	08-Jul-14	27-Jul-14	06-Aug-14	-14d	$0	$0
SIN0810	5 cm Asphalt Wearing Course Including Tack Coat	2d	0%	2d	09-Jul-14	13-Jul-14	06-Aug-14	09-Aug-14	-14d	$0	$31,333
Phase 2 Intersection		76d		76d	14-May-14	23-Jul-14	25-Jun-14	09-Sep-14	-49d	$0	$487,294
From St. A0+000 To St. A0+186 LHS, St. -A0+000 To St. -A0+200 RHS & St. 0+000 To St		43d		43d	14-May-14	11-Jun-14	25-Jun-14	07-Aug-14	-57d	$0	$222,864
SIN0890	Maintain traffic control and safety plan/ Coordination/Relocation Exist. Utilities ,	24d	0%	24d	14-May-14	11-Jun-14	25-Jun-14	07-Aug-14	-36d	$0	$0
SIN0910	Road Excavation Including (Cut/Fill) Up to Finish Sub Grade Level	12d	0%	12d	14-May-14	28-May-14	25-Jun-14	16-Jul-14	-36d	$0	$19,000
SIN0900	Construct Gravity Walls/ step barrier from St. A0+028 to St. 0+044	9d	0%	9d	26-May-14	05-Jun-14	13-Jul-14	02-Aug-14	-36d	$0	$55,000
SIN0905	Construct Gravity Walls/ step barrier from St. -A0+025 to St. 0+025	9d	0%	9d	26-May-14	05-Jun-14	13-Jul-14	02-Aug-14	-36d	$0	$40,000
SIN0920	20 cm Thick Base Course- First Layer	6d	0%	6d	28-May-14	04-Jun-14	16-Jul-14	27-Jul-14	-36d	$0	$18,145
SIN0935	Reconstruct stone wall from St. -A0+070 to -A0+120 RHS	6d	0%	6d	28-May-14	04-Jun-14	16-Jul-14	27-Jul-14	-32d	$0	$3,300
SIN0940	Foundation & Civil Works of Street Lighting Poles	4d	0%	4d	28-May-14	02-Jun-14	16-Jul-14	23-Jul-14	-30d	$0	$0
SIN0930	20 cm Thick Base Course- Second Layer	6d	0%	6d	02-Jun-14	09-Jun-14	23-Jul-14	05-Aug-14	-36d	$0	$18,145

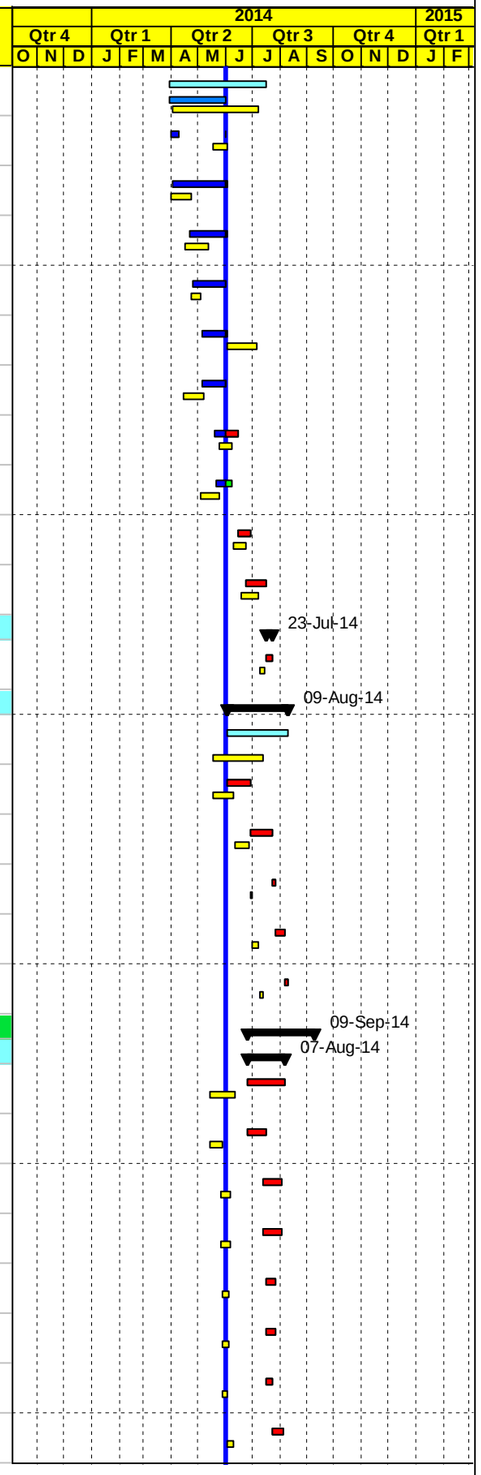

Project Baseline Bar
Level of effort Baseline
Milestone Early Bar
Baseline Milestone
Actual Work
Milestone Actual
Actual Level of Effort
Early Bar
Critical Bar
Level of Effort
Summary

Date	Revision	Checked	Approved
05-Jun-14			

APCO/ArCon CONSTRUCTION AND SERVICES

Updated Construction Program

May 31, 2014

T.O11

Multiple Roads Project (Middle)

Activity ID	Activity Name	Original Duration	Activity % Complete	Remaining Duration	BL Start	BL Finish	Start	Finish	Total Float	Actual Total Cost	Budgeted Total Cost
SIN0950	7 cm Asphalt (St. A0+000 To A0+186 & St. -A0+000 To -A0+200 LHS (Binder) & 0+000 to 0+046 Wearing Including Prime Coat	2d	0%	2d	09-Jun-14	11-Jun-14	05-Aug-14	07-Aug-14	-36d	$0	$69,275
Construction Road From St. A0+000 To St. A0+186 RHS & St. -A0+000 To St. -A0+20		31d		31d	10-Jun-14	17-Jul-14	06-Aug-14	06-Sep-14	-51d	$0	$103,587
SIN0960	Maintain traffic control and safety plan/ Coordination/Relocation Exist. Utilities ,	26d	0%	26d	10-Jun-14	17-Jul-14	06-Aug-14	06-Sep-14	-36d	$0	$0
SIN1070	Removing guard Rail	1d	0%	1d	11-Jun-14	12-Jun-14	07-Aug-14	09-Aug-14	-36d	$0	$0
SIN0970	Road Excavation Including (Cut/Fill) Up to Finish Sub Grade Level	9d	0%	9d	12-Jun-14	23-Jun-14	09-Aug-14	19-Aug-14	-36d	$0	$21,983
SIN0980	20 cm Topping Layer	5d	0%	5d	19-Jun-14	25-Jun-14	16-Aug-14	21-Aug-14	-36d	$0	$6,735
SIN0990	20 cm Thick Base Course- First Layer	6d	0%	6d	24-Jun-14	02-Jul-14	20-Aug-14	27-Aug-14	-36d	$0	$13,481
SIN1000	Reconstruct stone wall from St. A0+030 to A0+75 RHS	5d	0%	5d	30-Jun-14	08-Jul-14	25-Aug-14	31-Aug-14	-33d	$0	$3,025
SIN1010	20 cm Thick Base Course- Second Layer	6d	0%	6d	03-Jul-14	14-Jul-14	27-Aug-14	03-Sep-14	-36d	$0	$13,481
SIN1020	7 cm Asphalt Binder Course Including Prime Coat	2d	0%	2d	14-Jul-14	17-Jul-14	03-Sep-14	06-Sep-14	-36d	$0	$44,883
Milling, Asphalt Works(Wearing) Intersection		3d		3d	17-Jul-14	23-Jul-14	06-Sep-14	09-Sep-14	-49d	$0	$160,843
SIN1030	Milling From St. A0+000 To St. A0+186 & St. -A0+000 To St. -A0+200	1d	0%	1d	17-Jul-14	20-Jul-14	06-Sep-14	07-Sep-14	-36d	$0	$16,275
SIN1040	5 cm Asphalt Wearing Course Including Tack Coat From St. A0+000 To St. A0+186 & St. -A0+000 To St. -A0+200	2d	0%	2d	20-Jul-14	23-Jul-14	07-Sep-14	09-Sep-14	-36d	$0	$144,568
Miscellaneous Works		61d		61d	28-May-14	03-Aug-14	16-Jul-14	14-Sep-14	-42d	$0	$699,302
SIN1048	Filling horziontal layer	21d	0%	21d	28-May-14	22-Jun-14	16-Jul-14	18-Aug-14	-22d	$0	$9,199
SIN1060	Install Street Lighting Poles	8d	0%	8d	09-Jul-14	23-Jul-14	23-Jul-14	07-Aug-14	-4d	$0	$43,400
SIN1120	Miscellaneous activities - If any as location is not determined yet	21d	0%	21d	24-Jun-14	03-Aug-14	20-Aug-14	14-Sep-14	-36d	$0	$486,648
SIN1050	Concret Ditches and Concret protection	12d	0%	12d	09-Jul-14	03-Aug-14	31-Aug-14	14-Sep-14	-36d	$0	$50,005
SIN1065	Grouted rip rap protection	5d	0%	5d	09-Jul-14	17-Jul-14	31-Aug-14	06-Sep-14	-29d	$0	$900
SIN1080	Road furnishing/Guard Rail/Handrail	9d	0%	9d	13-Jul-14	02-Aug-14	02-Sep-14	13-Sep-14	-35d	$0	$109,150
PROJECT 01 Post Construction Phase		3d		3d	04-Aug-14	07-Aug-14	14-Sep-14	17-Sep-14	-42d	$0	$19,651
SIN1090	Walk Through & Punch List	3d	0%	3d	04-Aug-14	06-Aug-14	14-Sep-14	17-Sep-14	-36d	$0	$0
SIN1100	Start Demoblization	1d	0%	1d	06-Aug-14	06-Aug-14	16-Sep-14	17-Sep-14	-36d	$0	$19,651
SIN1115	Final payment	0d	0%	0d	07-Aug-14		17-Sep-14		-36d	$0	$0
SIN1110	Start Submitting As Built drawings	0d	0%	0d	07-Aug-14		17-Sep-14		-36d	$0	$0
PROJECT 02 Wadi Al Balat Road		277d		70d	06-Nov-13	16-Jul-14	06-Nov-13 A	10-Aug-14	-3d	$657,254	$2,616,457
PROJECT 02 Preconstruction Phase		127d		0d	06-Nov-13	12-Mar-14	06-Nov-13 A	29-Dec-13 A		$99,675	$99,675
PROJECT 02 Conformed Drawings and Coordination		127d		0d	06-Nov-13	12-Mar-14	06-Nov-13 A	15-Dec-13 A		$0	$0
WAB0005	Coordination with local Authorities	40d	100%	0d	01-Feb-14	12-Mar-14	06-Nov-13 A	15-Dec-13 A		$0	$0
WAB0010	Final for Construction Drawing (Conformed)	0d	100%	0d	06-Nov-13		06-Nov-13 A			$0	$0
WAB0000	Coordination with Israeli authorities for approval and permit area C	40d	100%	0d	06-Nov-13	15-Dec-13	06-Nov-13 A	15-Dec-13 A		$0	$0
PROJECT 02 Mobilization		25d		0d	06-Nov-13	30-Nov-13	06-Nov-13 A	29-Dec-13 A		$99,675	$99,675

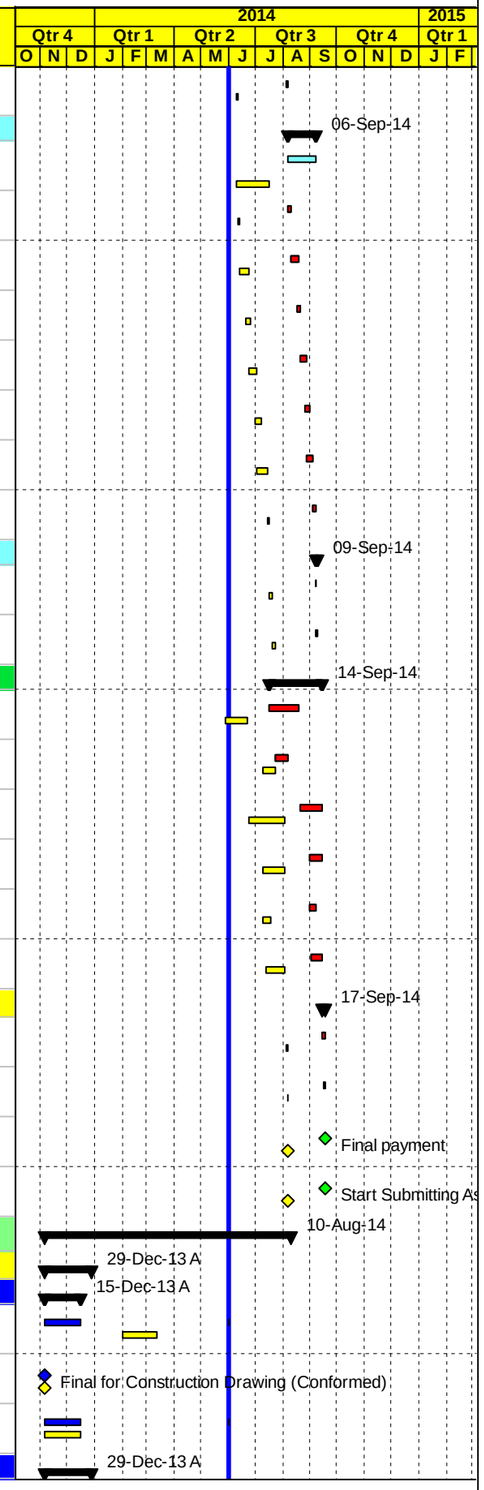

Project Baseline Bar | Baseline Milestone | Actual Level of Effort | Level of Effort
Level of effort Baseline | Actual Work | Early Bar | Summary
Milestone Early Bar | Milestone Actual | Critical Bar

Date	Revision	Checked	Approved
05-Jun-14			

APCO/ArCon CONSTRUCTION AND SERVICES

Updated Construction Program

May 31, 2014

T.O11

Multiple Roads Project (Middle)

Activity ID	Activity Name	Original Duration	Activity % Complete	Remaining Duration	BL Start	BL Finish	Start	Finish	Total Float	Actual Total Cost	Budgeted Total Cost
WAB0083	Supply and install Office Furniture's and Supplies (Wadi Al Balat office)	4d	100%	0d	06-Nov-13	10-Nov-13	06-Nov-13 A	10-Nov-13 A		$0	$0
WAB0055	Mobilization Total Cost (4.0%)	19d	100%	0d	06-Nov-13	30-Nov-13	06-Nov-13 A	29-Dec-13 A		$99,675	$99,675
WAB0070	Checking With CMC Existing-Bench Marks, Survey Control Points	2d	100%	0d	07-Nov-13	09-Nov-13	07-Nov-13 A	07-Nov-13 A		$0	$0
WAB0060	Site Hand Over	1d	100%	0d	07-Nov-13	07-Nov-13	07-Nov-13 A	07-Nov-13 A		$0	$0
WAB0080	Start Preparation Construction Submittals (Survey plan , Shop Drawings & Materials)	15d	100%	0d	12-Nov-13	30-Nov-13	12-Nov-13 A	30-Nov-13 A		$0	$0
WAB0087	Supply and install Office IT Equipments & Applience (Wadi Al Balat office)	4d	100%	0d	07-Nov-13	12-Nov-13	30-Nov-13 A	19-Dec-13 A		$0	$0
WAB0089	Install Temporary Project Sign	2d	100%	0d	06-Nov-13	07-Nov-13	29-Dec-13 A	29-Dec-13 A		$0	$0
PROJECT 02 Construction Phase		274d		67d	06-Nov-13	16-Jul-14	28-Nov-13 A	06-Aug-14	0d	$557,580	$2,491,864
PROJECT 02 Construction Submittals		235d		28d	06-Nov-13	17-Jun-14	28-Nov-13 A	29-Jun-14	39d	$0	$0
PROJECT 02 Shop Drawing Submittals		235d		28d	06-Nov-13	17-Jun-14	19-Dec-13 A	29-Jun-14	39d	$0	$0
Plan Profile and Cross Sections		191d		7d	06-Nov-13	06-May-14	19-Dec-13 A	07-Jun-14	60d	$0	$0
WAB1120	from St. -0+130 to St. 0+000 main road area B	12d	100%	0d	04-Jan-14	20-Jan-14	19-Dec-13 A	26-Feb-14 A		$0	$0
WAB0140	from St. 0+000 to St. 0+710 main road area B	12d	100%	0d	06-Nov-13	20-Nov-13	19-Dec-13 A	26-Feb-14 A		$0	$0
WAB0150	from St. 0+710 to St. 1+647 main road area C	12d	100%	0d	01-Mar-14	15-Mar-14	23-Feb-14 A	09-Apr-14 A		$0	$0
WAB0160	Seg. A and Seg. B from St. A0+012 to St. A0+263 & from St. B0+000 to St. B0+090	12d	100%	0d	22-Apr-14	06-May-14	08-May-14 A	22-May-14 A		$0	$0
WAB0165-new	Junction @Sta.-0+020	12d	50%	6d			08-May-14 A	07-Jun-14	39d	$0	$0
Concrete Retaining Walls		14d		14d	07-May-14	20-May-14	28-May-14 A	14-Jun-14	19d	$0	$0
WAB0345-new	Concrete Step Barrier from Sta.A0+980 to Sta.1+280 LHS&Sta.A1+370 to Sta.1+450 LHS&Sta.A1+470 to Sta.1+600 LHS	12d	50%	6d			28-May-14 A	07-Jun-14	21d	$0	$0
WAB0340-new	Retaining Wall from Sta.A0+070 to Sta.A0+230 LHS	12d	50%	6d			29-May-14 A	07-Jun-14	21d	$0	$0
WAB0230	Construct Retaining Wall from St. B0+000 To St. B0+040 LHS & St. B0+010 To St. B0+020 RHS	12d	0%	12d	07-May-14	20-May-14	01-Jun-14	14-Jun-14	-20d	$0	$0
Storm water		92d		14d	15-Mar-14	05-May-14	12-Feb-14 A	14-Jun-14	1d	$0	$0
WAB0240	New Pipe Culvert (1000mm Dia.) Length 20 LM @ St. 0+327	12d	100%	0d	16-Mar-14	29-Mar-14	12-Feb-14 A	02-Mar-14 A		$0	$0
WAB0250	New Pipe Culvert (1000mm Dia.) Length 10 LM @ St. 0+524	12d	100%	0d	23-Mar-14	05-Apr-14	12-Feb-14 A	19-Mar-14 A		$0	$0
WAB0260	Double Pipe Culvert at Sta.0+676.8	12d	100%	0d	15-Mar-14	27-Mar-14	03-Apr-14 A	14-Apr-14 A		$0	$0
WAB0280	New Pipe Culvert (1000mm Dia.) Length 18 LM @ St. 1+580	12d	100%	0d	21-Apr-14	05-May-14	07-Apr-14 A	28-Apr-14 A		$0	$0
WAB0270	Double Pipe Culvert at Sta.1+132	12d	100%	0d	08-Apr-14	22-Apr-14	08-Apr-14 A	28-Apr-14 A		$0	$0
WAB0285	Crossing pipe culvert (400 m Dia) length 13LM @st.-0+025	12d	0%	12d	15-Apr-14	29-Apr-14	01-Jun-14	14-Jun-14	-8d	$0	$0
Stone Walls		17d		0d	01-Apr-14	14-Apr-14	07-May-14 A	21-May-14 A		$0	$0
WAB0290	Stone wall from St.0+470 to 520 RHS & St. 0+540 to 0+590 RHS, St.0+765 to 795 RHS & St. 0+815 to 0+835 RHS	12d	100%	0d	01-Apr-14	14-Apr-14	07-May-14 A	21-May-14 A		$0	$0
WAB0350-new	Stone Wall from Sta.0+200 To Sta.0+260 RHS	12d	100%	0d			07-May-14 A	11-May-14 A		$0	$0
WAB0300-new	Stone Wall from Sta.0+440 To Sta.0+520 RHS & from Sta.0+540 To Sta.0+600 RHS	15d	100%	0d			07-May-14 A	11-May-14 A		$0	$0
Otheres		28d		28d	07-May-14	17-Jun-14	01-Jun-14	29-Jun-14	-6d	$0	$0

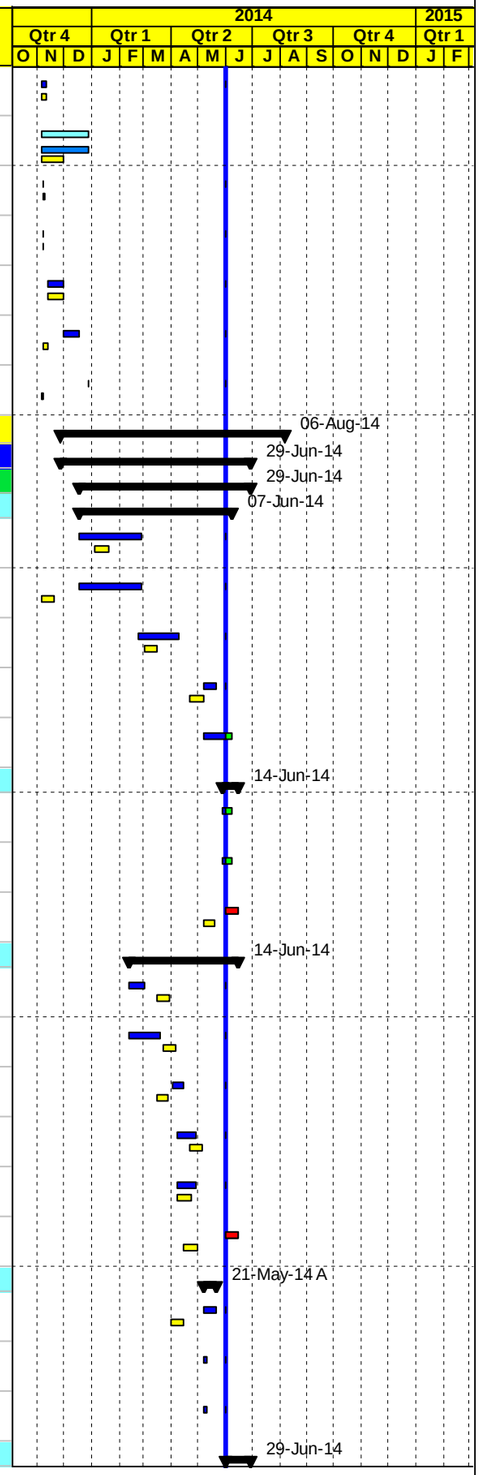

Project Baseline Bar | Baseline Milestone | Actual Level of Effort | Level of Effort
Level of effort Baseline | Actual Work | Early Bar | Summary
Milestone Early Bar | Milestone Actual | Critical Bar

Date	Revision	Checked	Approved
05-Jun-14			

APCO ArCon CONSTRUCTION AND SERVICES

Updated Construction Program

May 31, 2014

T.O11

Multiple Roads Project (Middle)

Activity ID	Activity Name	Original Duration	Activity % Complete	Remaining Duration	BL Start	BL Finish	Start	Finish	Total Float	Actual Total Cost	Budgeted Total Cost
WAB0346	Gurad Rail	12d	0%	12d	04-Jun-14	17-Jun-14	01-Jun-14	14-Jun-14	4d	$0	$0
WAB0330	Concrete Ditches ,Concret protection, existing stairs and ramps	12d	0%	12d	21-May-14	03-Jun-14	01-Jun-14	14-Jun-14	-5d	$0	$0
WAB0340	Cat eyes, thermoplastic painting & traffic signs	12d	0%	12d	04-Jun-14	17-Jun-14	01-Jun-14	14-Jun-14	4d	$0	$0
WAB0320	Concrete curbstone ,edge beam, medians and side walk	12d	0%	12d	07-May-14	20-May-14	01-Jun-14	14-Jun-14	-5d	$0	$0
WAB0325	Ribrab @(0+440 & 0+600)LHS	12d	0%	12d	21-May-14	03-Jun-14	15-Jun-14	29-Jun-14	-5d	$0	$0
PROJECT 02 Material Submittals		218d		14d	09-Nov-13	05-May-14	28-Nov-13 A	14-Jun-14	19d	$0	$0
Submittals		218d		14d	09-Nov-13	05-May-14	28-Nov-13 A	14-Jun-14	19d	$0	$0
WAB0415	Prime Coat	12d	100%	0d	15-Jan-14	30-Jan-14	28-Nov-13 A	09-Dec-13 A		$0	$0
WAB0420	Tack Coat	12d	100%	0d	15-Jan-14	30-Jan-14	28-Nov-13 A	09-Dec-13 A		$0	$0
WAB0425	Bituminous Binder Course-Mix Design	12d	100%	0d	15-Jan-14	30-Jan-14	28-Nov-13 A	07-Apr-14 A		$0	$0
WAB0430	Bituminous Wearing Course-Mix Design	12d	100%	0d	15-Jan-14	30-Jan-14	28-Nov-13 A	09-Dec-13 A		$0	$0
WAB0445	Cat eyes	12d	100%	0d	08-Mar-14	20-Mar-14	28-Nov-13 A	09-Dec-13 A		$0	$0
WAB0450	Thermoplastic paint	12d	100%	0d	08-Mar-14	20-Mar-14	28-Nov-13 A	09-Dec-13 A		$0	$0
WAB0455	Guard Rail	12d	100%	0d	08-Mar-14	20-Mar-14	31-Dec-13 A	31-Dec-13 A		$0	$0
WAB0370	Curbstone	12d	100%	0d	25-Nov-13	09-Dec-13	31-Dec-13 A	31-Dec-13 A		$0	$0
WAB0360	Pipe Culverts	12d	100%	0d	10-Nov-13	24-Nov-13	31-Dec-13 A	11-Feb-14 A		$0	$0
WAB0460	Traffic sign	12d	100%	0d	08-Mar-14	20-Mar-14	05-Jan-14 A	14-Jan-14 A		$0	$0
WAB0355	Concrete Mix Design including Cement type	12d	100%	0d	09-Nov-13	23-Nov-13	13-Jan-14 A	15-Jan-14 A		$0	$0
WAB0365	Base Course Source	12d	100%	0d	15-Mar-14	27-Mar-14	09-Mar-14 A	11-Mar-14 A		$0	$0
WAB0365-new	UPVC pipes	12d	100%	0d			02-Apr-14 A	22-Apr-14 A		$0	$0
WAB0435	Geo-Cell	12d	0%	12d	21-Apr-14	05-May-14	01-Jun-14	14-Jun-14	15d	$0	$0
PROJECT 02 Construction		274d		67d	06-Nov-13	16-Jul-14	29-Dec-13 A	06-Aug-14	-38d	$557,580	$2,491,864
Implement Traffic Control		212d		5d	06-Nov-13	07-Apr-14	29-Dec-13 A	05-Jun-14	-1d	$0	$0
WAB0100	Implement Traffic Control Phase 1 and 2	5d	100%	0d	06-Nov-13	11-Nov-13	29-Dec-13 A	05-Jan-14 A		$0	$0
WAB0105	Implement Traffic Control Phase 3 and 4	5d	0%	5d	02-Apr-14	07-Apr-14	01-Jun-14	05-Jun-14	-1d	$0	$0
Phase #1 Construction Road From St.0+000 To St. 0+901 Area B		176d		38d	14-Jan-14	12-Jun-14	13-Jan-14 A	08-Jul-14	-8d	$327,052	$517,434
WAB0540	Maintain Traffic Control and Safety Plan (Totally Closed)/Coordination	45d	20%	19d	14-Jan-14	11-Mar-14	13-Jan-14 A	22-Jun-14	0d	$0	$0
WAB0545	Road Excavation Including (Cut/Fill/Benching) from St. 0+000 to St. 0+180	21d	98%	0d	01-Feb-14	25-Feb-14	14-Jan-14 A	01-Jun-14	3d	$24,328	$24,325
WAB0550	Road Excavation Including (Cut/Fill/Benching) from St. 0+180 to St. 0+700	26d	100%	0d	18-Jan-14	18-Feb-14	16-Jan-14 A	03-Apr-14 A		$21,641	$21,641
WAB0555	Road Excavation Including (Cut/Fill/Benching) from St. 0+700 to St. 0+901	26d	100%	0d	17-Feb-14	19-Mar-14	19-Jan-14 A	19-Apr-14 A		$28,748	$28,748
WAB0560	Subgrade and Topping	26d	100%	0d	26-Mar-14	27-Apr-14	25-Feb-14 A	01-Apr-14 A		$27,500	$27,500

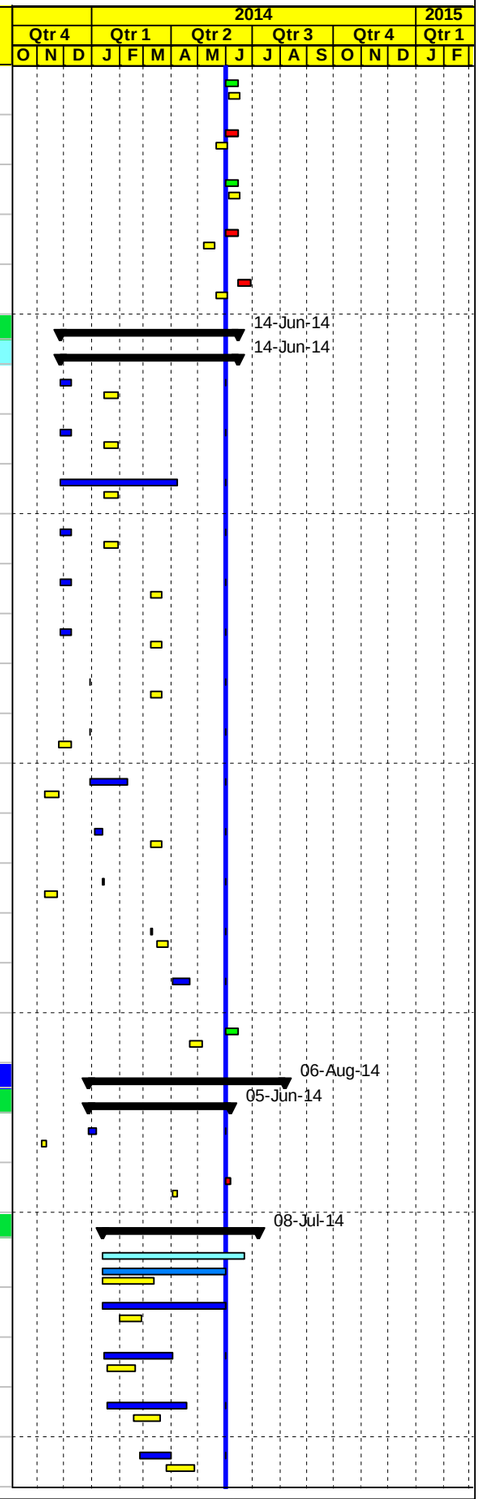

Project Baseline Bar | Baseline Milestone | Actual Level of Effort | Level of Effort
Level of effort Baseline | Actual Work | Early Bar | Summary
Milestone Early Bar | Milestone Actual | Critical Bar

Date	Revision	Checked	Approved
05-Jun-14			

APCO/ArCon CONSTRUCTION AND SERVICES

Updated Construction Program

May 31, 2014

T.O11

Multiple Roads Project (Middle)

Activity ID	Activity Name	Original Duration	Activity % Complete	Remaining Duration	BL Start	BL Finish	Start	Finish	Total Float	Actual Total Cost	Budgeted Total Cost
WAB0570	Replace Existing Box Culvert to New Double Pipe Culvert 1000mm) @ St. 0+327	15d	100%	0d	20-Mar-14	06-Apr-14	11-Mar-14 A	29-Apr-14 A		$21,246	$14,344
WAB0630	20 cm Thick Base Course- First Layer	21d	100%	0d	13-Apr-14	08-May-14	22-Mar-14 A	26-Apr-14 A		$84,028	$84,028
WAB0580	New Pipe Culvert (1000mm) @ St. 0+524	12d	100%	0d	01-Apr-14	14-Apr-14	05-Apr-14 A	24-Apr-14 A		$13,340	$14,144
WAB0650	20 cm Thick Base Course- Second Layer	21d	100%	0d	15-Apr-14	12-May-14	09-Apr-14 A	31-May-14 A		$77,172	$77,172
WAB0590	Double Pipe Culvert at Sta.0+676.8	24d	100%	0d	01-Apr-14	29-Apr-14	28-Apr-14 A	25-May-14 A		$29,049	$34,436
WAB0660	Reconstruct stone wall from St.0+470 to 520 RHS & St. 0+540 to 0+590 RHS, St.0+765 to 795 RHS & St. 0+815 to 0+835 RHS	23d	0%	23d	15-Apr-14	14-May-14	01-Jun-14	26-Jun-14	3d	$0	$9,860
WAB0690	5 cm Asphalt Binder Course Including Prime Coat	2d	0%	2d	11-Jun-14	12-Jun-14	01-Jun-14	02-Jun-14	13d	$0	$165,891
WAB0670	Pre Cast Concrete Curbstone Works from St. St. 0+360 to St. 0+680 LHS	7d	0%	7d	21-May-14	28-May-14	15-Jun-14	22-Jun-14	0d	$0	$4,095
WAB0680	Construct concrete ribrab @ sta.0+440 &0+600	6d	0%	6d	04-Jun-14	10-Jun-14	29-Jun-14	08-Jul-14	-5d	$0	$11,250
Phase #2 From St.. 0+901 to St. 1+645 Area C		163d		9d	03-Feb-14	16-Jul-14	20-Jan-14 A	09-Jun-14	8d	$230,528	$357,152
WAB0700	Implement Traffic Control and Safety Plan (Totally Closed with local access to residence)/Coordination	131d	93.89%	8d	03-Feb-14	16-Jul-14	20-Jan-14 A	09-Jun-14	7d	$0	$0
WAB0750	Road Excavation Including (Cut/Fill/Benching) From St. 0+901 To St. 1+290	30d	100%	0d	22-Mar-14	26-Apr-14	21-Jan-14 A	30-Apr-14 A		$48,856	$48,856
WAB0790	Road Excavation Including (Cut/Fill/Benching) From St. 1+290 To St. 1+645	30d	100%	0d	17-May-14	19-Jun-14	22-Jan-14 A	22-May-14 A		$43,957	$43,957
WAB0795	Subgrade and Topping	21d	90%	2d	16-Apr-14	13-May-14	22-Apr-14 A	03-Jun-14	9d	$24,751	$27,500
WAB0810	20 cm Thick Base Course- First Layer	14d	80%	3d	13-May-14	29-May-14	27-Apr-14 A	03-Jun-14	9d	$42,812	$53,516
WAB0798	Replace Existing Pipe Culvert to New Pipe Culvert 1000mm @ St. 1+131.5	12d	100%	0d	23-Apr-14	07-May-14	05-May-14 A	27-May-14 A		$21,418	$13,069
WAB0840	20 cm Thick Base Course- Second Layer	14d	75%	4d	29-May-14	15-Jun-14	13-May-14 A	04-Jun-14	9d	$36,754	$49,005
WAB0800	New Pipe Culvert 1000mm @ St. 1+580	12d	50%	6d	06-May-14	19-May-14	25-May-14 A	07-Jun-14	7d	$11,980	$14,144
WAB0850	5 cm Asphalt Binder Course Including Prime Coat	2d	0%	2d	15-Jun-14	17-Jun-14	08-Jun-14	09-Jun-14	7d	$0	$107,105
Phase #3 Seg. A and Seg. B		50d		50d	07-May-14	19-Jun-14	22-May-14 A	21-Jul-14	-29d	$0	$292,435
Seg. A from St. A0+012 to St. A0+263 LHS and Seg. B from St. B0+00 To ST. B0+090 L		21d		17d	07-May-14	25-May-14	22-May-14 A	17-Jun-14	-23d	$0	$133,560
WAB0860	Maintain Traffic Control and Safety Plan/Coordination	15d	0%	15d	07-May-14	25-May-14	22-May-14 A	17-Jun-14	-20d	$0	$0
WAB0880	Road Excavation Including (Cut/Fill) Up to Finish Sub Grade Level	7d	0%	7d	08-May-14	15-May-14	01-Jun-14	08-Jun-14	-19d	$0	$6,930
WAB0885	Construct Retaining Wall from St. B0+000 To St. B0+040 LHS	10d	0%	10d	12-May-14	22-May-14	05-Jun-14	16-Jun-14	-20d	$0	$20,988
WAB0890	20 cm Thick Base Course- First Layer	6d	0%	6d	13-May-14	19-May-14	05-Jun-14	11-Jun-14	-20d	$0	$21,320
WAB0900	20 cm Thick Base Course- Second Layer	6d	0%	6d	17-May-14	22-May-14	09-Jun-14	15-Jun-14	-20d	$0	$21,320
WAB0910	5 cm Binder Course Including Prime Coat	2d	0%	2d	24-May-14	25-May-14	16-Jun-14	17-Jun-14	-20d	$0	$63,002
Seg. A from St. A0+012 to St. A0+263 RHS and Seg. B from St. B0+00 To ST. B0+090 F		34d		34d	25-May-14	19-Jun-14	17-Jun-14	21-Jul-14	-29d	$0	$158,875
WAB0920	Maintain Traffic Control and Safety Plan/Coordination	22d	0%	22d	25-May-14	19-Jun-14	17-Jun-14	21-Jul-14	-19d	$0	$0
WAB0930	Road Excavation Including (Cut/Fill) Up to Finish Sub Grade Level	7d	0%	7d	26-May-14	02-Jun-14	18-Jun-14	25-Jun-14	-20d	$0	$6,930

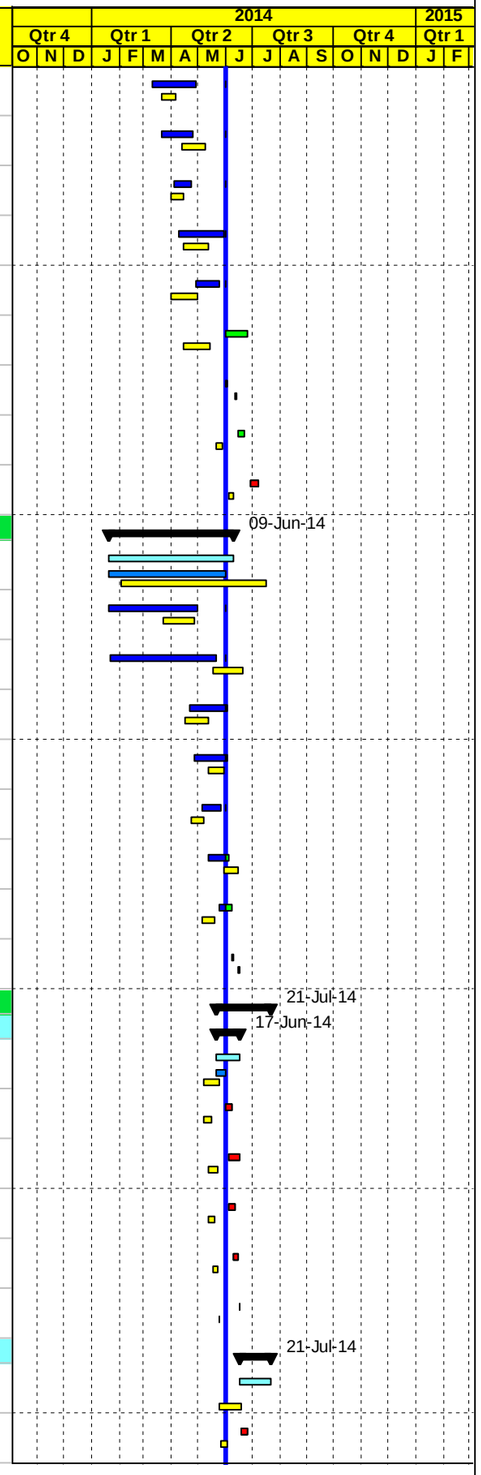

Project Baseline Bar
Level of effort Baseline
Milestone Early Bar
Baseline Milestone
Actual Work
Milestone Actual
Actual Level of Effort
Early Bar
Critical Bar
Level of Effort
Summary

Date	Revision	Checked	Approved
05-Jun-14			

APCO ArCon CONSTRUCTION AND SERVICES

Updated Construction Program

May 31, 2014

T.O11

Multiple Roads Project (Middle)

Activity ID	Activity Name	Original Duration	Activity % Complete	Remaining Duration	BL Start	BL Finish	Start	Finish	Total Float	Actual Total Cost	Budgeted Total Cost
WAB0960	Construct Retaining Wall From St. B0+010 To St. B0+020 RHS	6d	0%	6d	26-May-14	01-Jun-14	18-Jun-14	24-Jun-14	-20d	$0	$7,144
WAB0970	20 cm Thick Base Course- First Layer	6d	0%	6d	29-May-14	04-Jun-14	22-Jun-14	29-Jun-14	-20d	$0	$21,320
WAB0975	20 cm Thick Base Course- Second Layer	6d	0%	6d	02-Jun-14	08-Jun-14	25-Jun-14	03-Jul-14	-20d	$0	$21,320
WAB0980	5 cm Binder Course Including Prime Coat	2d	0%	2d	09-Jun-14	10-Jun-14	03-Jul-14	07-Jul-14	-20d	$0	$63,002
WAB0985	Pre Cast Concrete Curbstone Works and Side Walk from St. A0+030 to St. A0+180 RHS and B0+000 to B0+090 LHS &RHS	7d	0%	7d	11-Jun-14	19-Jun-14	07-Jul-14	21-Jul-14	-19d	$0	$39,159
Phase #4 Construction Road From St.- 0+130 To St. 0+000 Area B & From St.1+400 to S		12d		12d	12-May-14	25-May-14	15-Jun-14	26-Jun-14	-9d	$0	$9,823
WAB0988	Crossing Pipe Culvert (400mm) @ St. -0+025	9d	0%	9d	12-May-14	22-May-14	15-Jun-14	24-Jun-14	-8d	$0	$3,823
WAB0989	Milling	2d	0%	2d	22-May-14	25-May-14	25-Jun-14	26-Jun-14	-8d	$0	$6,000
Asphalt Works (Wearing) and Miscellaneous Works From St. 0+000 To St. 1+645 & Se		39d		39d	05-Jun-14	30-Jun-14	29-Jun-14	06-Aug-14	-38d	$0	$1,315,020
WAB1080	Miscellaneous activities - If any as location is not determined yet	15d	0%	15d	05-Jun-14	22-Jun-14	29-Jun-14	26-Jul-14	-14d	$0	$439,003
WAB1090	Shotcrete concrete	8d	0%	8d	09-Jun-14	17-Jun-14	03-Jul-14	17-Jul-14	-10d	$0	$10,500
WAB0990	Concret Ditches and Concrete protection	18d	0%	18d	09-Jun-14	30-Jun-14	03-Jul-14	06-Aug-14	-20d	$0	$171,203
WAB1030	Geo-cell	15d	0%	15d	11-Jun-14	29-Jun-14	07-Jul-14	05-Aug-14	-19d	$0	$34,500
WAB1000	5 cm Asphalt Wearing Course Including tack Coat	5d	0%	5d	17-Jun-14	23-Jun-14	15-Jul-14	24-Jul-14	-19d	$0	$418,750
WAB1010	Road furnishing/Gurad Rail	10d	0%	10d	18-Jun-14	30-Jun-14	17-Jul-14	05-Aug-14	-19d	$0	$241,064
PROJECT 02 Post Construction Phase		7d		7d	26-Jun-14	03-Jul-14	03-Aug-14	10-Aug-14	-38d	$0	$24,918
WAB1040	Walk Through & Punch List	7d	0%	7d	26-Jun-14	03-Jul-14	03-Aug-14	10-Aug-14	-38d	$0	$0
WAB1050	Start Demoblization	1d	0%	1d	02-Jul-14	03-Jul-14	09-Aug-14	10-Aug-14	-38d	$0	$24,918
WAB1065	Final payment	0d	0%	0d	03-Jul-14		10-Aug-14		-38d	$0	$0
WAB1060	Start Submitting As Built drawings	0d	0%	0d	03-Jul-14		10-Aug-14		-38d	$0	$0
PROJECT 03 Kharbatha Bani Hareth-Ein Ayoub Road		261d		54d	06-Nov-13	06-Jul-14	06-Nov-13 A	24-Jul-14	13d	$599,360	$1,640,436
PROJECT 03 Preconstruction Phase		40d		0d	06-Nov-13	15-Dec-13	06-Nov-13 A	01-Jan-14 A		$62,702	$62,702
PROJECT 03 Conformed Drawings and Coordination		40d		0d	06-Nov-13	15-Dec-13	06-Nov-13 A	15-Dec-13 A		$0	$0
KHR0000	Coordination with local Authorities	40d	100%	0d	06-Nov-13	15-Dec-13	06-Nov-13 A	15-Dec-13 A		$0	$0
KHR0010	Final for Construction Drawing (Conformed)	0d	100%	0d	06-Nov-13		06-Nov-13 A			$0	$0
PROJECT 03 Mobilization		28d		0d	06-Nov-13	03-Dec-13	06-Nov-13 A	01-Jan-14 A		$62,702	$62,702
KHR0055	Mobilization Total Cost (4.0%)	22d	100%	0d	06-Nov-13	03-Dec-13	06-Nov-13 A	01-Jan-14 A		$62,702	$62,702
KHR0070	Checking With CMC Existing-Bench Marks, Survey Control Points	2d	100%	0d	07-Nov-13	09-Nov-13	07-Nov-13 A	07-Nov-13 A		$0	$0
KHR0060	Site Hand Over	1d	100%	0d	07-Nov-13	07-Nov-13	07-Nov-13 A	07-Nov-13 A		$0	$0
KHR0080	Start Preparation Construction Submittals (Survey plan , Shop Drawings & Materials)	15d	100%	0d	16-Nov-13	03-Dec-13	16-Nov-13 A	03-Dec-13 A		$0	$0
KHR0083	Supply and install Office Furniture's and Supplies (Kharbatha Bani Hareth-Ein Ayoub office)	4d	100%	0d	06-Nov-13	10-Nov-13	30-Nov-13 A	19-Dec-13 A		$0	$0

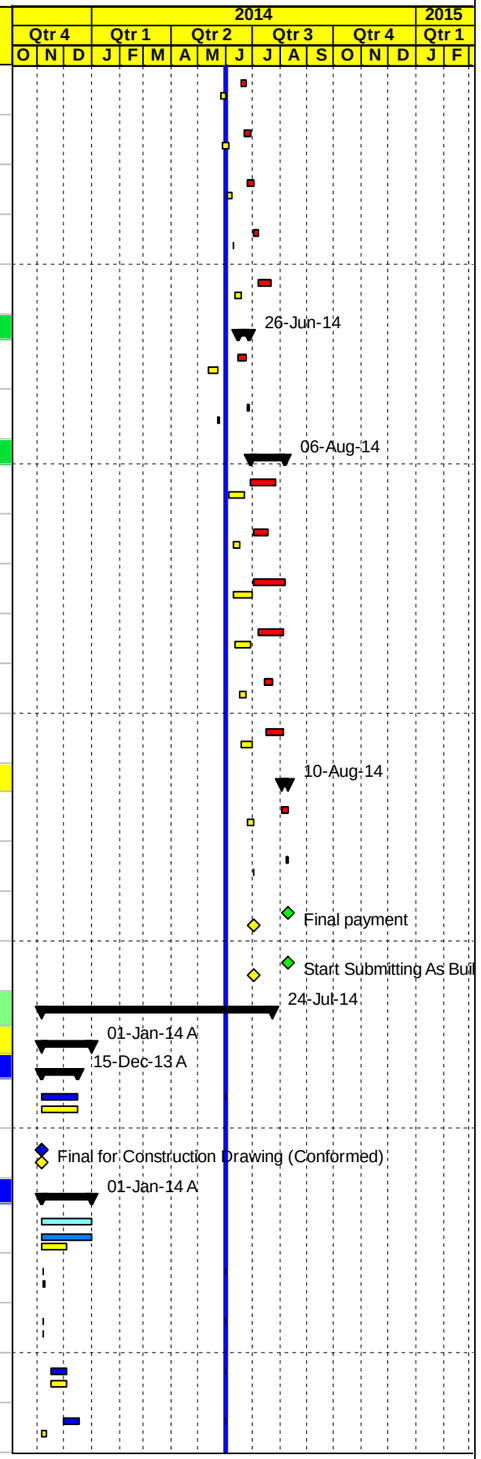

Project Baseline Bar | Baseline Milestone | Actual Level of Effort | Level of Effort
Level of effort Baseline | Actual Work | Early Bar | Summary
Milestone Early Bar | Milestone Actual | Critical Bar

Date	Revision	Checked	Approved
05-Jun-14			

APCO ArCon CONSTRUCTION AND SERVICES

Updated Construction Program

May 31, 2014

T.O11

Multiple Roads Project (Middle)

Activity ID	Activity Name	Original Duration	Activity % Complete	Remaining Duration	BL Start	BL Finish	Start	Finish	Total Float	Actual Total Cost	Budgeted Total Cost
KHR0085	Supply and install Office IT Equipments & Applience (Kharbatha Bani Hareth-Ein Ayoub office)	4d	100%	0d	07-Nov-13	11-Nov-13	30-Nov-13 A	19-Dec-13 A		$0	$0
KHR0090	Install Temporary Project Sign	2d	100%	0d	06-Nov-13	07-Nov-13	29-Dec-13 A	01-Jan-14 A		$0	$0
PROJECT 03 Construction Phase		253d		47d	07-Nov-13	30-Jun-14	28-Nov-13 A	17-Jul-14	20d	$536,657	$1,562,058
PROJECT 03 Construction Submittals		234d		28d	07-Nov-13	28-May-14	28-Nov-13 A	29-Jun-14	39d	$0	$0
PROJECT 03 Shop Drawing Submittals		217d		28d	24-Nov-13	28-May-14	28-Nov-13 A	29-Jun-14	7d	$0	$0
Plan Profile and Cross Sections		142d		0d	24-Nov-13	14-Apr-14	28-Nov-13 A	28-May-14 A		$0	$0
KHR0140	From St.0+000 To St. 0+960	12d	100%	0d	24-Nov-13	08-Dec-13	28-Nov-13 A	17-Dec-13 A		$0	$0
KHR0150	From St. 0+960 To St.1+720	12d	100%	0d	19-Feb-14	04-Mar-14	17-Feb-14 A	24-Feb-14 A		$0	$0
KHR0160	From St.1+720 To St.2+170	12d	100%	0d	01-Apr-14	14-Apr-14	31-Mar-14 A	28-May-14 A		$0	$0
Concrete Gravity or retaining walls		92d		7d	15-Mar-14	27-Mar-14	04-Mar-14 A	07-Jun-14	29d	$0	$0
KHR0164	Retaining Wall from Sta. 1+090 to Sta. 1+155.3 LHS	12d	100%	0d	15-Mar-14	27-Mar-14	04-Mar-14 A	12-Mar-14 A		$0	$0
KHR0195	Retaining Wall from Sta.1+300 To Sta.1+390 LHS	12d	100%	0d	15-Mar-14	27-Mar-14	12-Mar-14 A	12-Mar-14 A		$0	$0
KHR0168	Retaining Wall from Sta.1+160 To Sta.1+300 LHS	12d	100%	0d	15-Mar-14	27-Mar-14	16-Apr-14 A	13-May-14 A		$0	$0
KHR0200-new	Retaining Wall from Sta.1+815 to Sta.1+880 RHS	12d	50%	6d			20-May-14 A	07-Jun-14	23d	$0	$0
Stone Walls		158d		7d	08-Jan-14	27-Apr-14	23-Dec-13 A	07-Jun-14	29d	$0	$0
KHR0240	Stone Wall From St. 0+520 To St. 0+536 LHS	12d	100%	0d	08-Jan-14	25-Jan-14	23-Dec-13 A	05-Feb-14 A		$0	$0
KHR1000	Stone Wall From St. 0+635 To St. 0+664 LHS	12d	100%	0d	08-Jan-14	25-Jan-14	23-Dec-13 A	05-Feb-14 A		$0	$0
KHR1010	Stone Wall From St. 0+796 To St. 0+835 LHS	12d	100%	0d	08-Jan-14	25-Jan-14	23-Dec-13 A	05-Feb-14 A		$0	$0
KHR0230	Stone Wall from Sta.0+428 to Sta.0+443 LHS	12d	100%	0d	01-Mar-14	15-Mar-14	23-Feb-14 A	02-Mar-14 A		$0	$0
KHR0231	Stone Wall from Sta.0+690 to Sta.0+770 LHS	12d	100%	0d	01-Mar-14	15-Mar-14	23-Feb-14 A	02-Mar-14 A		$0	$0
KHR0232	Stone Wall from Sta.0+760 to Sta.0+860 RHS	12d	100%	0d	01-Mar-14	15-Mar-14	23-Feb-14 A	02-Mar-14 A		$0	$0
KHR0233	Stone Wall from Sta.1+044 to Sta.1+085 RHS	12d	100%	0d	01-Mar-14	15-Mar-14	25-Feb-14 A	04-Mar-14 A		$0	$0
KHR0244	Stone Wall from Sta.0+910 to Sta.0+940 RHS	12d	100%	0d	01-Mar-14	15-Mar-14	25-Feb-14 A	04-Mar-14 A		$0	$0
KHR0250-new	Stone Wall from Sta.0+064 to Sta.0+257 RHS	6d	100%	0d			06-Apr-14 A	08-Apr-14 A		$0	$0
KHR0240-new	Stone Wall from Sta.0+720 To Sta.0+760 RHS	12d	100%	0d			06-May-14 A	19-May-14 A		$0	$0
KHR0250	Stone Wall From St. 1+890 To St. 1+990 RHS	6d	0%	6d	01-Apr-14	07-Apr-14	01-Jun-14	07-Jun-14	-10d	$0	$0
KHR0255	Stone Wall From St. 1+990 To St. 2+090 LHS	6d	0%	6d	10-Apr-14	16-Apr-14	01-Jun-14	07-Jun-14	1d	$0	$0
KHR0260	Stone Wall From St. 2+120 To St. 2+190 LHS	6d	0%	6d	21-Apr-14	27-Apr-14	01-Jun-14	07-Jun-14	1d	$0	$0
Storm Water		14d		0d	16-Mar-14	29-Mar-14	25-Feb-14 A	09-Apr-14 A		$0	$0
KHR0265	Triple Pipe Culvert at Sta.1+665 and Retaining Wall from Sta.1+640 to Sta.1+690	12d	100%	0d	16-Mar-14	29-Mar-14	25-Feb-14 A	09-Apr-14 A		$0	$0
Otheres		120d		28d	01-Mar-14	28-May-14	25-Feb-14 A	29-Jun-14	7d	$0	$0
KHR0270	Side Walk from Sta.0+000 to Sta.0+500	12d	100%	0d	01-Mar-14	15-Mar-14	25-Feb-14 A	04-Mar-14 A		$0	$0

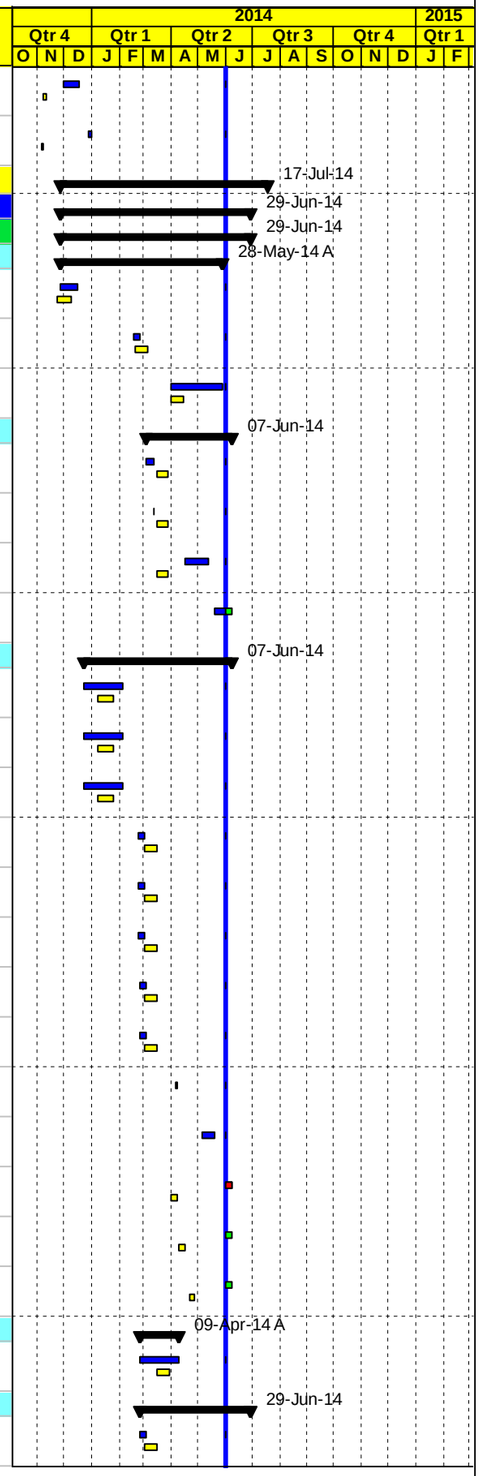

Project Baseline Bar | Baseline Milestone | Actual Level of Effort | Level of Effort
Level of effort Baseline | Actual Work | Early Bar | Summary
Milestone Early Bar | Milestone Actual | Critical Bar

Page 14 of 18

Date	Revision	Checked	Approved
05-Jun-14			

APCO ArCon CONSTRUCTION AND SERVICES

Updated Construction Program

May 31, 2014

T.O11

Multiple Roads Project (Middle)

Activity ID	Activity Name	Original Duration	Activity % Complete	Remaining Duration	BL Start	BL Finish	Start	Finish	Total Float	Actual Total Cost	Budgeted Total Cost
KHR0290	Hand Rails From Sta.0+250 To Sta.0+356 LHS& From Sta. 0+496 To Sta.0+515 RHS	12d	100%	0d	30-Apr-14	14-May-14	29-Apr-14 A	13-May-14 A		$0	$0
KHR0280	Concret Ditches ,Concret protection, existing stairs and ramps	12d	0%	12d	15-Apr-14	29-Apr-14	01-Jun-14	14-Jun-14	-8d	$0	$0
KHR0275	Concrete curbstone ,edge beam, medians and side walk From St. C0+980 To St. C1+186 LHS	12d	0%	12d	15-Apr-14	29-Apr-14	08-Jun-14	21-Jun-14	11d	$0	$0
KHR0300	Gurad Rail/Cat eyes, thermoplastic painting & traffic signs	12d	0%	12d	15-May-14	28-May-14	15-Jun-14	29-Jun-14	-8d	$0	$0
PROJECT 03 Material Submittals		220d		7d	07-Nov-13	07-Apr-14	28-Nov-13 A	07-Jun-14	60d	$0	$0
Submittals		220d		7d	07-Nov-13	07-Apr-14	28-Nov-13 A	07-Jun-14	60d	$0	$0
KHR0345	Prime Coat	12d	100%	0d	15-Jan-14	30-Jan-14	28-Nov-13 A	09-Dec-13 A		$0	$0
KHR0350	Tack Coat	12d	100%	0d	15-Jan-14	30-Jan-14	28-Nov-13 A	09-Dec-13 A		$0	$0
KHR0355	Bituminous Wearing Course-Mix Design	12d	100%	0d	15-Jan-14	30-Jan-14	28-Nov-13 A	09-Dec-13 A		$0	$0
KHR0375	Cat eyes	12d	100%	0d	08-Mar-14	20-Mar-14	28-Nov-13 A	09-Dec-13 A		$0	$0
KHR0380	Thermoplastic paint	12d	100%	0d	08-Mar-14	20-Mar-14	28-Nov-13 A	09-Dec-13 A		$0	$0
KHR0365-new	Asphalt Mix Design -Binder Asphalt	12d	100%	0d			28-Nov-13 A	07-Apr-14 A		$0	$0
KHR0305	Pipe Culverts	12d	100%	0d	07-Nov-13	20-Nov-13	31-Dec-13 A	06-Jan-14 A		$0	$0
KHR0385	Guard Rail	12d	100%	0d	08-Mar-14	20-Mar-14	31-Dec-13 A	31-Dec-13 A		$0	$0
KHR0320	Curbstone	12d	100%	0d	04-Dec-13	21-Dec-13	31-Dec-13 A	31-Dec-13 A		$0	$0
KHR0390	Traffic sign	12d	100%	0d	08-Mar-14	20-Mar-14	05-Jan-14 A	14-Jan-14 A		$0	$0
KHR0310	Base Course Source	12d	100%	0d	07-Nov-13	20-Nov-13	09-Jan-14 A	05-Feb-14 A		$0	$0
KHR0360	Galvanized steel Handrail	12d	100%	0d	25-Mar-14	07-Apr-14	18-Mar-14 A	24-Mar-14 A		$0	$0
KHR0360-new	UPVC pipes	12d	100%	0d			02-Apr-14 A	22-Apr-14 A		$0	$0
KHR0357-new	concrete mix design	12d	50%	6d			31-May-14 A	07-Jun-14	23d	$0	$0
PROJECT 03 Construction		208d		47d	21-Dec-13	30-Jun-14	29-Dec-13 A	17-Jul-14	-18d	$536,657	$1,562,058
Implement Traffic Control		8d		0d	21-Dec-13	29-Dec-13	29-Dec-13 A	03-Jan-14 A		$0	$0
KHR0397	Implement Traffic Control Phase 1,2,3 & 4	5d	100%	0d	21-Dec-13	29-Dec-13	29-Dec-13 A	03-Jan-14 A		$0	$0
Phase#1 Construction Road From St. 0+060 To St. 0+500 Area B		99d		2d	29-Dec-13	07-Apr-14	04-Jan-14 A	03-Jun-14	9d	$76,555	$81,355
KHR0460	MaintainT.C & safety (totally closed with access to local residence)/Coordination	38d	100%	0d	04-Jan-14	22-Feb-14	04-Jan-14 A	08-Mar-14 A		$0	$0
KHR0470	Road Excavation Including (Cut /Fill) Up to Finish Sub Grade Level	22d	100%	0d	29-Dec-13	30-Jan-14	05-Jan-14 A	18-Jan-14 A		$7,782	$7,782
KHR0472	Topping layer from sta 0+070 to sta 0+130	3d	100%	0d	01-Feb-14	03-Feb-14	11-Jan-14 A	13-Jan-14 A		$1,458	$1,458
KHR0475	Filling Horziontal layer from St. 0+200 to 0+230	2d	100%	0d	01-Feb-14	02-Feb-14	11-Jan-14 A	14-Jan-14 A		$724	$724
KHR0490	15 cm Thick Base Course- First Layer	12d	100%	0d	25-Jan-14	09-Feb-14	13-Jan-14 A	08-Feb-14 A		$11,286	$11,286
KHR0510	15 cm Thick Base Course- Second Layer	12d	100%	0d	03-Feb-14	18-Feb-14	18-Jan-14 A	25-Apr-14 A		$11,169	$11,169
KHR0520	Pre Cast Concrete Curbstone Works ,Side Walk & Concrete above stone wall	21d	90%	2d	15-Mar-14	07-Apr-14	04-Mar-14 A	03-Jun-14	5d	$43,178	$47,976

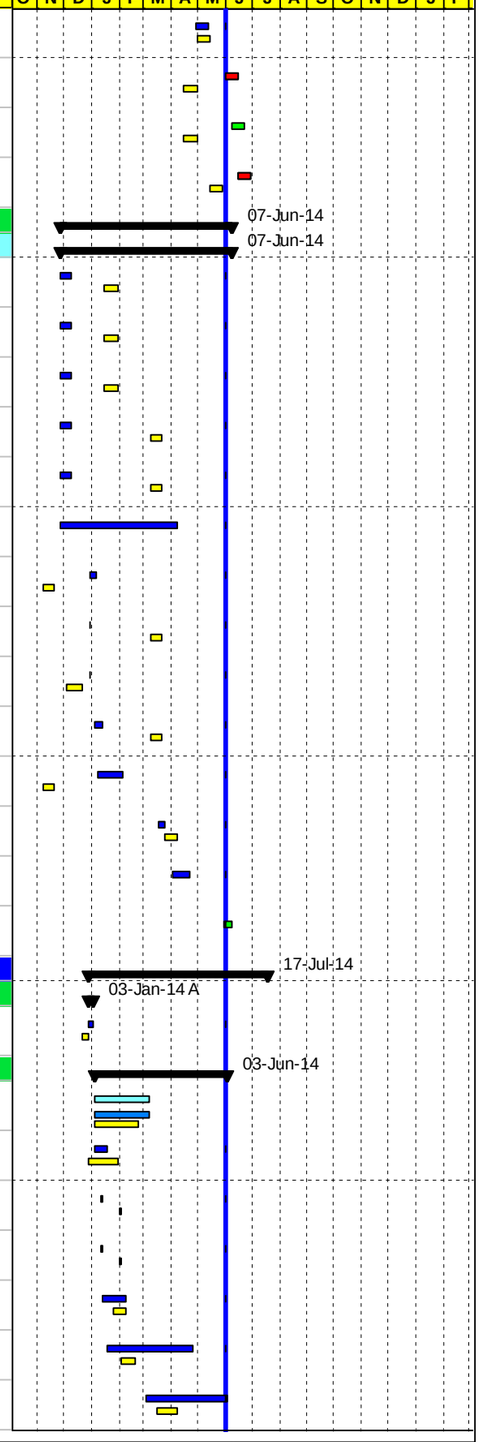

Project Baseline Bar
Level of effort Baseline
Milestone Early Bar
Baseline Milestone
Actual Work
Milestone Actual
Actual Level of Effort
Early Bar
Critical Bar
Level of Effort
Summary

Date	Revision	Checked	Approved
05-Jun-14			

APCO/ArCon CONSTRUCTION AND SERVICES

Updated Construction Program

May 31, 2014

T.O11

Multiple Roads Project (Middle)

Activity ID	Activity Name	Original Duration	Activity % Complete	Remaining Duration	BL Start	BL Finish	Start	Finish	Total Float	Actual Total Cost	Budgeted Total Cost
KHR0500	Stone Wall From St. 0+428To St. 0+443 LHS	8d	80%	2d	20-Mar-14	29-Mar-14	16-Mar-14 A	02-Jun-14	8d	$960	$962
Phase#2 Construction Road From St.0+500 To St. 0+946.5 Area B		**85d**		**4d**	**01-Feb-14**	**27-Apr-14**	**02-Feb-14 A**	**05-Jun-14**	**6d**	**$90,166**	**$91,997**
KHR0530	MaintainT.C & safety (totally closed with access to local residence)/Coordination	49d	100%	0d	02-Feb-14	01-Apr-14	02-Feb-14 A	22-Apr-14 A		$0	$0
KHR0540	Road Excavation Including (Cut /Fill) Up to Finish Sub Grade Level	24d	100%	0d	01-Feb-14	01-Mar-14	03-Feb-14 A	08-Feb-14 A		$11,321	$11,321
KHR0545	Topping layer from sta 0+580 to sta 0+800	8d	100%	0d	01-Feb-14	10-Feb-14	05-Feb-14 A	15-Feb-14 A		$4,272	$4,272
KHR0555	Filling Horziontal layer from St. 0+730 to 0+740	4d	100%	0d	01-Feb-14	04-Feb-14	08-Feb-14 A	19-Feb-14 A		$180	$180
KHR0560	Stone Wall From St. 0+635to St. 0+693LHS	21d	80%	4d	26-Feb-14	23-Mar-14	18-Feb-14 A	05-Jun-14	3d	$1,380	$1,367
KHR0562	15 cm Thick Base Course- First Layer	12d	100%	0d	01-Mar-14	15-Mar-14	24-Feb-14 A	08-Apr-14 A		$20,212	$20,212
KHR0585	Installation 2 inch water pipes 0+740, 0+770, 0+795, 0+820, 0+880, 0+900 and 0+930	5d	100%	0d	01-Apr-14	06-Apr-14	13-Mar-14 A	18-Mar-14 A		$3,188	$3,188
KHR0565	Stone Wall From St. 0+796 To St. 0+835 LHS	8d	80%	2d	25-Mar-14	02-Apr-14	14-Mar-14 A	02-Jun-14	7d	$1,440	$1,432
KHR0608	Stone wall St. 0+910 to St. 0+940LHS	5d	100%	0d	17-Apr-14	23-Apr-14	19-Mar-14 A	24-Apr-14 A		$1,197	$1,197
KHR0575	Stone Wall From St. 0+520 to St. 0+536LHS	5d	80%	1d	25-Mar-14	30-Mar-14	20-Mar-14 A	01-Jun-14	7d	$660	$672
KHR0595	Stone wall St. 0+760 to St. 0+860 RHS	14d	100%	0d	01-Apr-14	16-Apr-14	22-Mar-14 A	23-Apr-14 A		$4,460	$4,460
KHR0602	Stone Wall From St.0+690 to Sta.0+770 LHS	12d	100%	0d	01-Apr-14	14-Apr-14	29-Mar-14 A	24-Apr-14 A		$4,337	$4,337
KHR0600	15 cm Thick Base Course- Second Layer	14d	100%	0d	02-Apr-14	19-Apr-14	15-Apr-14 A	25-Apr-14 A		$20,958	$20,958
KHR0604	Pre Cast Concrete Curbstone Works ,Side Walk & Concrete above stone wall	15d	90%	2d	08-Apr-14	27-Apr-14	16-Apr-14 A	02-Jun-14	5d	$16,560	$18,400
Asphalt Works from Sta.0+000 to Sta.0+946.5		**17d**		**0d**	**19-Apr-14**	**08-May-14**	**19-Apr-14 A**	**01-Jun-14**	**11d**	**$153,166**	**$172,354**
KHR0619	Hand Rail	5d	100%	0d	27-Apr-14	02-May-14	19-Apr-14 A	21-May-14 A		$19,000	$19,000
KHR0609	Milling Works	2d	100%	0d	19-Apr-14	22-Apr-14	21-Apr-14 A	21-Apr-14 A		$5,600	$5,600
KHR0611	Leveling and manholes adjustment	3d	100%	0d	03-May-14	05-May-14	22-Apr-14 A	23-Apr-14 A		$0	$0
KHR0613	5 cm or 7 cm Asphalt Wearing Course Including Prime Coat	3d	87.01%	0d	06-May-14	08-May-14	26-Apr-14 A	01-Jun-14	10d	$128,566	$147,754
Phase#3 Construction Road From St. 0+946.5 To St.1+500 Area C		**116d**		**19d**	**01-Mar-14**	**20-May-14**	**25-Feb-14 A**	**19-Jun-14**	**10d**	**$138,242**	**$267,969**
KHR0614	Maintain T.C & safety (totally closed with access to local residence)/Coordination/Relocation Exist. Utilities & trees	44d	83.64%	7d	02-Mar-14	23-Apr-14	25-Feb-14 A	09-Jun-14	3d	$0	$0
KHR0615	Road Excavation Including (Cut /Fill) Up to Finish Sub Grade Level	24d	100%	0d	01-Mar-14	29-Mar-14	26-Feb-14 A	03-Apr-14 A		$19,988	$19,988
KHR0617	Topping layer at St. 0+940 to 0+1+100	5d	100%	0d	01-Apr-14	05-Apr-14	11-Mar-14 A	11-Mar-14 A		$2,131	$2,131
KHR0620	Construct Concrete Wall from St.1+090 to St. 1+155.3 LHS	15d	100%	0d	01-Apr-14	17-Apr-14	20-Mar-14 A	22-Apr-14 A		$29,232	$29,232
KHR0640	Stone Wall From St. 1+040To St. 1+085 RHS	15d	80%	3d	22-Apr-14	11-May-14	10-Apr-14 A	03-Jun-14	7d	$1,560	$1,550
KHR0635	15 cm Thick Base Course- First Layer	12d	60%	5d	19-Apr-14	05-May-14	19-Apr-14 A	05-Jun-14	3d	$18,944	$31,574
KHR0645	15 cm Thick Base Course- Second Layer	12d	40%	7d	07-May-14	20-May-14	22-Apr-14 A	09-Jun-14	3d	$11,670	$29,175
KHR0625	Construct Concrete Wall from St.1+218 to St. 1+300 LHS	21d	50%	11d	19-Apr-14	14-May-14	05-May-14 A	12-Jun-14	3d	$26,105	$52,210

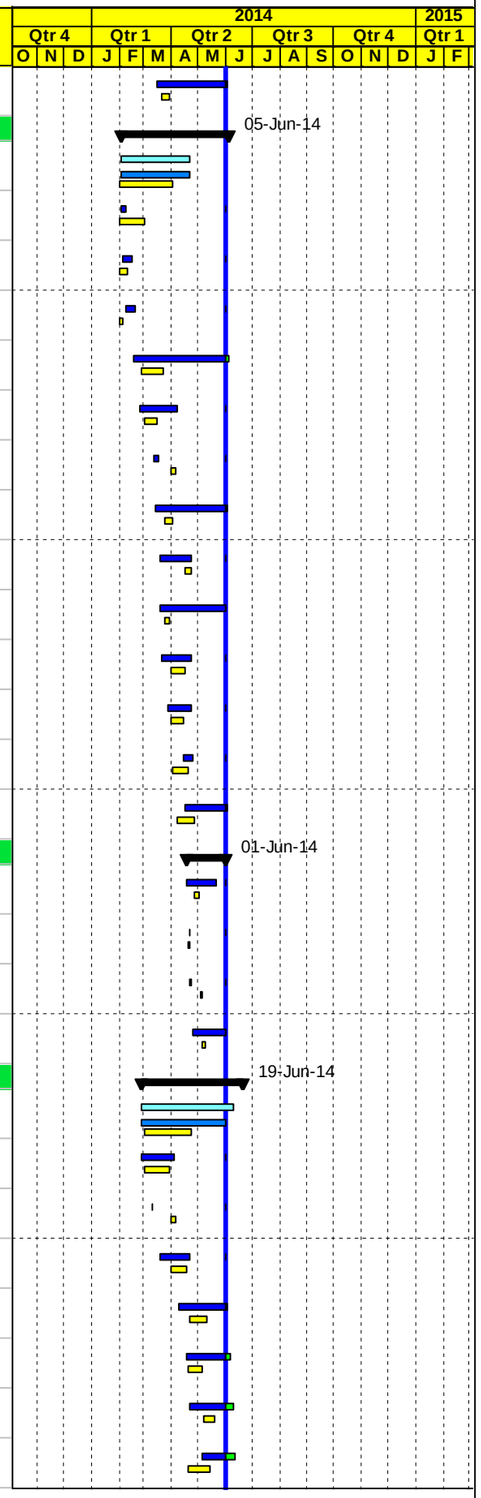

Project Baseline Bar
Level of effort Baseline
Milestone Early Bar
Baseline Milestone
Actual Work
Milestone Actual
Actual Level of Effort
Early Bar
Critical Bar
Level of Effort
Summary

Date	Revision	Checked	Approved
05-Jun-14			

APCO ArCon CONSTRUCTION AND SERVICES

Updated Construction Program

May 31, 2014

T.O11

Multiple Roads Project (Middle)

Activity ID	Activity Name	Original Duration	Activity % Complete	Remaining Duration	BL Start	BL Finish	Start	Finish	Total Float	Actual Total Cost	Budgeted Total Cost
KHR1020-new	Construct Concrete Wall from St.1+160 to St. 1+300 RHS	21d	40%	13d			17-May-14 A	15-Jun-14	12d	$16,380	$40,950
KHR0630	Construct Concrete Wall from St.1+300 to St. 1+390 LHS	21d	20%	17d	26-Apr-14	20-May-14	25-May-14 A	19-Jun-14	3d	$12,232	$61,160
Phase#4 Construction Road From St.1+500 To St.2+170 Area C		95d		36d	01-Apr-14	14-Jun-14	19-Mar-14 A	07-Jul-14	-11d	$73,278	$186,325
KHR0650	Maintain traffic control and safety plan (RHS & LHS)/Coordination	58d	10%	19d	03-Apr-14	11-Jun-14	19-Mar-14 A	22-Jun-14	-9d	$0	$0
KHR0670	Road Excavation Including (Cut/Fill) Up to Finish Sub Grade Level	24d	20%	19d	08-Apr-14	07-May-14	21-Mar-14 A	23-Jun-14	-9d	$15,063	$20,403
KHR0710	15 cm Thick Base Course- First Layer	12d	10%	11d	18-May-14	31-May-14	20-Apr-14 A	12-Jun-14	-6d	$3,845	$38,450
KHR0680	Triple Pipe Culvert at Sta.1+665 and Retaining Wall from Sta.1+640 to Sta.1+690	21d	50%	11d	01-Apr-14	26-Apr-14	17-May-14 A	12-Jun-14	-1d	$54,370	$35,400
KHR0660	Removing existing wall & construct new gravity wall from St. 2+140 to St. 2+190 RHS	15d	0%	15d	23-Apr-14	11-May-14	01-Jun-14	17-Jun-14	-9d	$0	$43,622
KHR0730	15 cm Thick Base Course- Second Layer	12d	0%	12d	25-May-14	07-Jun-14	04-Jun-14	17-Jun-14	-9d	$0	$34,427
KHR0720	Stone Wall From St. 1+890 To St. 1+990 RHS	20d	0%	20d	19-May-14	10-Jun-14	08-Jun-14	01-Jul-14	-10d	$0	$4,500
KHR0740	Stone Wall From St. 1+990 To St. 2+090 LHS	15d	0%	15d	28-May-14	14-Jun-14	17-Jun-14	07-Jul-14	-7d	$0	$4,800
KHR0760	Stone Wall From St. 2+120 To St. 2+190 LHS	9d	0%	9d	28-May-14	07-Jun-14	17-Jun-14	26-Jun-14	-7d	$0	$4,723
KHR0750	Pre Cast Concrete Curbstone Works and Side Walk (RHS & LHS)	4d	0%	4d	08-Jun-14	11-Jun-14	18-Jun-14	22-Jun-14	-9d	$0	$0
Asphalt Works from Sta.0+946.5 to Sta.2+170		8d		8d	12-Jun-14	18-Jun-14	24-Jun-14	01-Jul-14	-13d	$0	$191,511
KHR0770	7 cm Asphalt Wearing Course Including Prime Coat	6d	0%	6d	12-Jun-14	18-Jun-14	24-Jun-14	01-Jul-14	-10d	$0	$191,511
Asphalt Works(Wearing) and Miscellaneous Works		108d		35d	01-Apr-14	30-Jun-14	08-Mar-14 A	17-Jul-14	-18d	$5,250	$570,548
KHR0895	install 6" SN8 PVC sleeves including excavation, single size bedding and backfilling,	9d	100%	0d	01-Apr-14	10-Apr-14	08-Mar-14 A	18-Mar-14 A		$5,250	$5,250
KHR0900	Miscellaneous activities - If any as location is not determined yet	8d	0%	8d	01-Jun-14	09-Jun-14	12-Jun-14	22-Jun-14	-3d	$0	$355,068
KHR0780	Concret Ditches	15d	0%	15d	12-Jun-14	30-Jun-14	24-Jun-14	17-Jul-14	-10d	$0	$32,240
KHR0920	Grouted rip rap protection	10d	0%	10d	12-Jun-14	23-Jun-14	24-Jun-14	08-Jul-14	-5d	$0	$18,000
KHR0930	Geo-cell	10d	0%	10d	12-Jun-14	23-Jun-14	24-Jun-14	08-Jul-14	-5d	$0	$14,400
KHR0790	Road furnishing/Gurad Rail	9d	0%	9d	19-Jun-14	30-Jun-14	01-Jul-14	17-Jul-14	-10d	$0	$145,590
PROJECT 03 Post Construction Phase		15d		15d	24-Jun-14	06-Jul-14	09-Jul-14	24-Jul-14	-18d	$0	$15,676
KHR0800	Walk Through & Punch List	7d	0%	7d	24-Jun-14	03-Jul-14	09-Jul-14	22-Jul-14	-10d	$0	$0
KHR0810	Start Demoblization	1d	0%	1d	05-Jul-14	06-Jul-14	23-Jul-14	24-Jul-14	-10d	$0	$15,676
KHR0825	Final payment	0d	0%	0d	06-Jul-14		24-Jul-14		-10d	$0	$0
KHR0820	Start Submitting As Built drawings	0d	0%	0d	06-Jul-14		24-Jul-14		-10d	$0	$0
Post Construction Phase		0d		0d	07-Aug-14	07-Aug-14	18-Sep-14	18-Sep-14	-42d	$0	$0
Post Submittals		0d		0d	07-Aug-14	07-Aug-14	18-Sep-14	18-Sep-14	-42d	$0	$0
MRM0680	Warranties (to USAID)	0d	0%	0d	07-Aug-14		18-Sep-14		-42d	$0	$0
MRM0685	Final Acceptance Certificate	0d	0%	0d	07-Aug-14		18-Sep-14		-42d	$0	$0

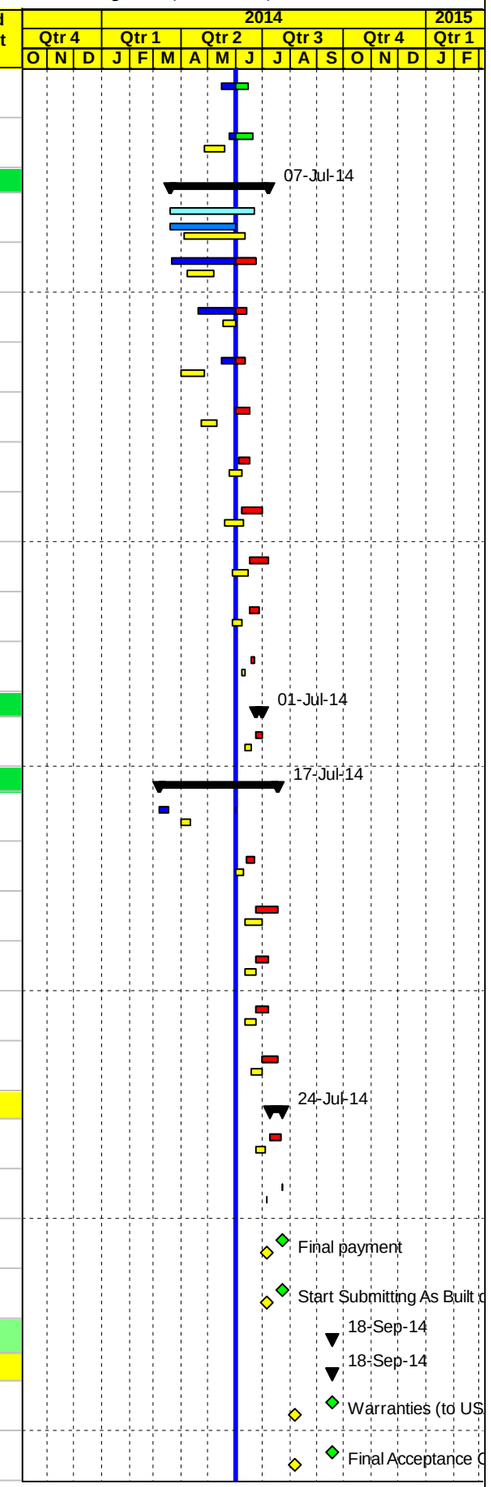

Project Baseline Bar
Level of effort Baseline
Milestone Early Bar
Baseline Milestone
Actual Work
Milestone Actual
Actual Level of Effort
Early Bar
Critical Bar
Level of Effort
Summary

Date	Revision	Checked	Approved
05-Jun-14			

APCO ArCon CONSTRUCTION AND SERVICES

Updated Construction Program

May 31, 2014

T.O11

Multiple Roads Project (Middle)

Activity ID	Activity Name	Original Duration	Activity % Complete	Remaining Duration	BL Start	BL Finish	Start	Finish	Total Float	Actual Total Cost	Budgeted Total Cost
MRM0690	Release of liens and waiver of debts and claims againts the government	0d	0%	0d	07-Aug-14		18-Sep-14		-42d	$0	$0
MRM0700	Final Report	0d	0%	0d	07-Aug-14		18-Sep-14		-42d	$0	$0
MRM0710	Clearance certificate from local entities/ Authorities invloved	0d	0%	0d	07-Aug-14		18-Sep-14		-42d	$0	$0

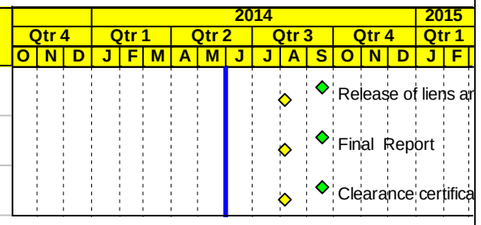

Project Baseline Bar
Level of effort Baseline
Milestone Early Bar
Baseline Milestone
Actual Work
Milestone Actual
Actual Level of Effort
Early Bar
Critical Bar
Level of Effort
Summary

Date	Revision	Checked	Approved
05-Jun-14			

B | One Month Look ahead Schedule

APCO ArCon CONSTRUCTION AND SERVICES

Construction Program

One Month Lookahead

T.O11

Multiple Roads Project (Middle)

Activity ID	Activity Name	Original Duration	Activity % Complete	Start	Finish	Total Float
Multiple Roads Project (Middle)		277d		06-Nov-13 A	18-Sep-14	-42d
Milestones		239d		06-Nov-13 A	18-Sep-14	-42d
General Milestones		0d				0d
Intermediate Milestones		239d		06-Nov-13 A	18-Sep-14	-42d
Completion Milestones		0d				0d
Preconstuction Milestones		0d				0d
PROJECT 01 Sinjil Main Entrance Road		239d		06-Nov-13 A	17-Sep-14	-42d
Mobilization		0d				0d
Shop Drawing		0d				0d
Material		0d		07-Jun-14	07-Jun-14	60d
MRM0070	Finish Material submittal	0d	0%		07-Jun-14	39d
Construction		0d				0d
Project Duration		239d		06-Nov-13 A	17-Sep-14	-42d
MRM0085	Project Duration (Calendar Days)	239d	54.46%	06-Nov-13 A	17-Sep-14	-42d
MRM0090	Project Duration (Working Days)	188d	57.01%	06-Nov-13 A	17-Sep-14	-36d
MRM0095	Construction Duration (Working Days)	124d	37.2%	04-Jan-14 A	14-Sep-14	-36d
PROJECT 02 Wadi Al Balat Road		221d		06-Nov-13 A	10-Aug-14	-38d
Mobilization		0d				0d
Shop Drawing		0d		14-Jun-14	14-Jun-14	19d
MRM0115	Finish Shop Drawing Submittal	0d	0%		14-Jun-14	15d
Material		0d		14-Jun-14	14-Jun-14	19d
MRM0119	Finish Material submittal	0d	0%		14-Jun-14	15d
Construction		0d				0d
Project Duration		210d		06-Nov-13 A	10-Aug-14	-38d
MRM0124	Project Duration (Calendar Days)	210d	66.67%	06-Nov-13 A	10-Aug-14	-38d
MRM0126	Project Duration (Working Days)	164d	71.34%	06-Nov-13 A	10-Aug-14	-20d
MRM0128	Construction Duration (Working Days)	113d	60.18%	14-Jan-14 A	06-Aug-14	-20d
PROJECT 03 Kharbatha Bani Hareth-Ein Ayoub Road		235d		06-Nov-13 A	24-Jul-14	-18d
Mobilization		0d				0d
Shop Drawing		0d		29-Jun-14	29-Jun-14	7d
MRM0136	Finish Shop Drawing Submittal	0d	0%		29-Jun-14	5d
Material		0d		07-Jun-14	07-Jun-14	29d
MRM0140	Finish Material submittal	0d	0%		07-Jun-14	23d
Construction		0d				0d
Project Duration		208d		06-Nov-13 A	24-Jul-14	-18d
MRM0148	Project Duration (Calendar Days)	208d	74.21%	06-Nov-13 A	24-Jul-14	-18d
MRM0150	Project Duration (Working Days)	162d	76.21%	06-Nov-13 A	24-Jul-14	-10d
MRM0160	Construction Duration (Working Days)	115d	69.64%	05-Jan-14 A	17-Jul-14	-10d
Task order Duration		239d		06-Nov-13 A	18-Sep-14	-42d
MRM0170	Project Duration (Calendar Days)	239d	54.46%	06-Nov-13 A	18-Sep-14	-42d
MRM0180	Project Duration (Working Days)	188d	56.94%	06-Nov-13 A	18-Sep-14	-36d
Pre Construction Phase		0d				0d
Pre Construction Submittals		0d				0d
PROJECT 01 Sinjil Main Entrance Road		277d		06-Nov-13 A	09-Aug-14	-3d
PROJECT 01 Preconstruction Phase		60d		06-Nov-13 A	06-Jun-14	-43d
PROJECT 01 Conformed Drawings and Coordination		60d		06-Nov-13 A	06-Jun-14	-43d
SIN0010	Coordination with Ma'atz National Roads for Sinjil Road project at the intersection with HWY60	60d	90%	06-Nov-13 A	06-Jun-14	-43d
PROJECT 01 Mobilization		0d				0d
PROJECT 01 Construction Phase		255d		31-Dec-13 A	09-Aug-14	-3d
PROJECT 01 Construction Submittals		120d		13-Mar-14 A	12-Jul-14	25d
PROJECT 01 Shop Drawing Submittals		71d		12-May-14 A	12-Jul-14	25d

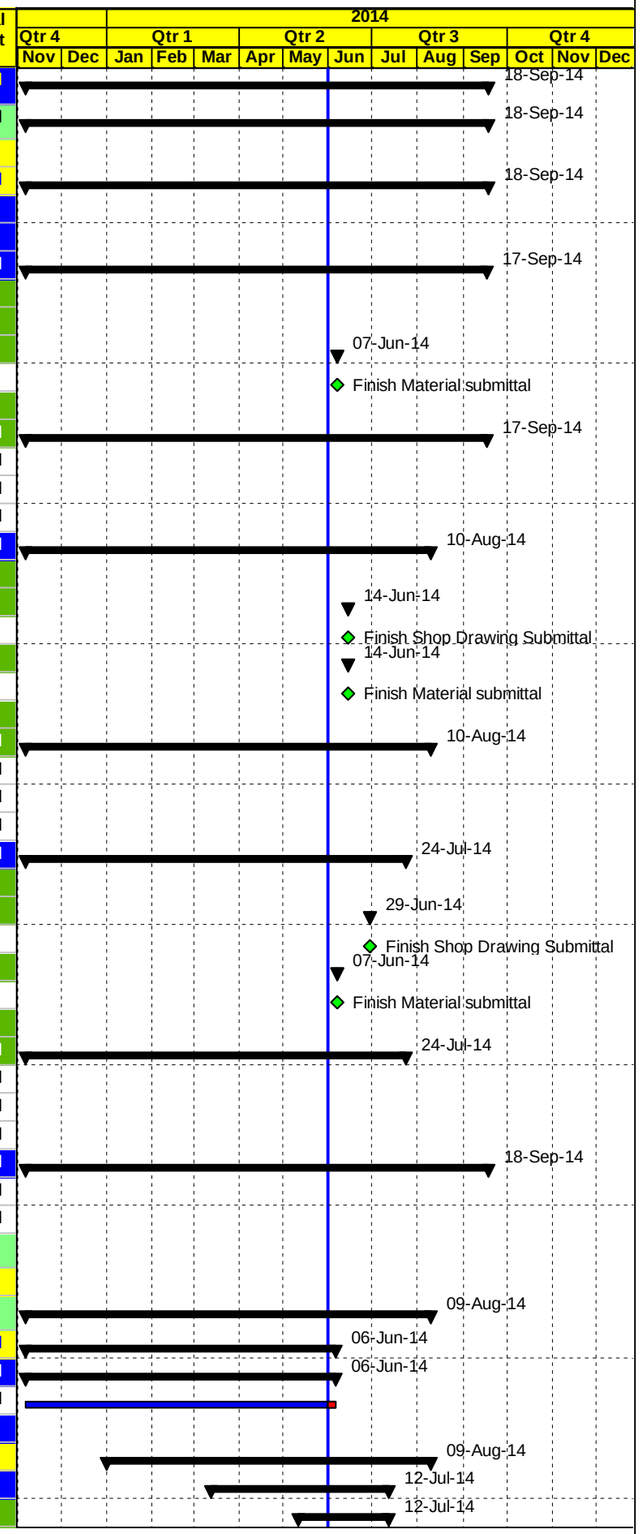

Actual Work | Early Bar | Critical Bar | Milestone | Summary

Date	Revision	Checked	Approved
05-Jun-14			

APCO/ArCon CONSTRUCTION AND SERVICES

Construction Program

One Month Lookahead

T.O11

Multiple Roads Project (Middle)

Activity ID	Activity Name	Original Duration	Activity % Complete	Start	Finish	Total Float
Plan Profile and Cross Sections		52d		12-May-14 A	23-Jun-14	40d
SIN0155-new	Simple Access @Sta.0+243 LHS	5d	50%	12-May-14 A	03-Jun-14	39d
SIN0170	From St. 1+200 To St. 1+481	12d	50%	15-May-14 A	07-Jun-14	-9d
SIN0180	From St.0+046 To 0+00, A0+00 To A0+186 & - A0+00 To -A0+200	12d	0%	09-Jun-14	23-Jun-14	-36d
Water line		0d				0d
Concrete retaining walls		71d		15-May-14 A	12-Jul-14	25d
SIN0220-new	Retaining Wall For Access Road at Sta.0+242	12d	50%	15-May-14 A	07-Jun-14	39d
SIN0240	Construct Gravity Walls/ step barrier from St. A0+028 to St. 0+044	12d	0%	23-Jun-14	12-Jul-14	-36d
SIN0250	Construct Gravity Walls/ step barrier from St. -A0+025 to St. 0+025	12d	0%	23-Jun-14	12-Jul-14	-36d
Storm Water		0d				0d
Stone Walls		19d		23-Jun-14	12-Jul-14	-40d
SIN0320	Stone wall from St. -A0+070 to -A0+120 RHS	12d	0%	23-Jun-14	12-Jul-14	-30d
Otheres		31d		08-Jun-14	08-Jul-14	-14d
SIN0350	Concret Ditches ,Concret protection, existing stairs and ramps	12d	0%	08-Jun-14	21-Jun-14	-9d
SIN0352	Gurad Rail	12d	0%	22-Jun-14	08-Jul-14	-9d
SIN0355	Hand Rail	12d	0%	22-Jun-14	08-Jul-14	-9d
PROJECT 01 Material Submittals		13d		13-Mar-14 A	07-Jun-14	-3d
Submittals		13d		13-Mar-14 A	07-Jun-14	-3d
SIN0428	Street Lighting	12d	50%	13-Mar-14 A	07-Jun-14	-2d
PROJECT 01 Procurements		0d		08-Jun-14	08-Jun-14	-3d
SIN0515	Order Street Lighting Poles	0d	0%	08-Jun-14		-2d
PROJECT 01 Construction		255d		31-Dec-13 A	09-Aug-14	-6d
Implement Traffic Control		5d		07-Jun-14	11-Jun-14	-28d
SIN0525	Implement Traffic Control Phase 2	5d	0%	07-Jun-14	11-Jun-14	-24d
Phase1 from St. 0+046 to St. 1+481		255d		31-Dec-13 A	09-Aug-14	-6d
Construction Road From St. 0+046 To St. 0+410 Area C		202d		31-Dec-13 A	08-Jun-14	24d
SIN0540	Maintain traffic control and safety plan (totally closed with access to local residence)/Coordination	75d	91.47%	31-Dec-13 A	08-Jun-14	20d
SIN0670	Trench excavation ,Bedding ,install and backfill for Steel pipeline From St. 0+046 To St. 0+410	8d	97.99%	22-Mar-14 A	01-Jun-14	-5d
SIN0560	New Pipe Culvert (600mm) @ St. 0+130	12d	98%	24-Mar-14 A	01-Jun-14	-5d
SIN0580	15 cm Thick Base Course- Second Layer	10d	95%	22-Apr-14 A	01-Jun-14	-5d
SIN0590	Pre Cast Concrete Curbstone Works and Side Walk	16d	60%	13-May-14 A	08-Jun-14	20d
SIN0585	Foundation & Civil Works of Street Lighting Poles	8d	80%	14-May-14 A	02-Jun-14	2d
Construction Road From St. 0+410 To St. 0+720 Area B		137d		27-Feb-14 A	17-Jul-14	18d
SIN0600	Maintain traffic control and safety plan (totally closed with access to local residence)/Coordination	69d	49.93%	27-Feb-14 A	17-Jul-14	-5d
SIN0615	Trench excavation ,Bedding ,install and backfill for Steel pipeline From St. 0+410 To St. 0+720	8d	97.99%	29-Mar-14 A	01-Jun-14	-5d
SIN0640	15 cm Thick Base Course- Second Layer	10d	90%	22-Apr-14 A	01-Jun-14	-5d
SIN0620	Existing Concrete Wall to be raised 1m from side walk from St. 0+450 to St. 560 RHS & 0+570 to 0+675 RHS	21d	60%	22-Apr-14 A	10-Jun-14	25d
SIN0650	Pre Cast Concrete Curbstone Works and Side Walk	14d	60%	14-May-14 A	07-Jun-14	9d
SIN0625	Stone Cladding from St. 0+625 to 0+720	17d	0%	07-Jun-14	26-Jun-14	19d
Asphalt Works (Wearing) from St. 0+046 to St. 0+720		3d		08-Jun-14	11-Jun-14	27d
SIN0627	7 cm Asphalt Wearing Course Including Prime Coat	3d	0%	08-Jun-14	11-Jun-14	20d
Construction Road From St. 0+720 To St. 1+200 Area B		107d		30-Mar-14 A	17-Jul-14	-9d
SIN0660	Maintain traffic control and safety plan (totally closed with access to local residence)/Coordination	79d	56.08%	30-Mar-14 A	17-Jul-14	-5d
SIN0665	Road Excavation Including (Cut/Fill) Up to Finish Sub Grade Level	18d	90%	02-Apr-14 A	02-Jun-14	-14d
SIN0690	Construct Retaining Walls St.0+795 to 0+830 RHS	21d	95%	21-Apr-14 A	02-Jun-14	2d
SIN0705	Trench excavation ,Bedding ,install and backfill for Steel pipeline From St. 0+720 To St. 1+250	8d	90%	26-Apr-14 A	01-Jun-14	7d
SIN0760	Reconstruct stone wall from St.(0+785-0+855, 0+872 to 0+891, 1+000 to 1+035 & 1+093 to 1+140) LHS	26d	95%	05-May-14 A	02-Jun-14	29d
SIN0700	Drainage Pipe (600mm & 400) from St. 0+819 to St 0+970 LHS	18d	95%	06-May-14 A	01-Jun-14	-14d
SIN0740	15 cm Thick Base Course- First Layer	13d	10%	20-May-14 A	14-Jun-14	-5d
SIN0710	Construct retaining wall from Sta.0+855 to 0+920	19d	70%	21-May-14 A	07-Jun-14	2d
SIN0750	15 cm Thick Base Course- Second Layer	13d	0%	14-Jun-14	29-Jun-14	-5d
SIN0770	Pre Cast Concrete Curbstone Works and Side Walk	15d	0%	23-Jun-14	17-Jul-14	-5d

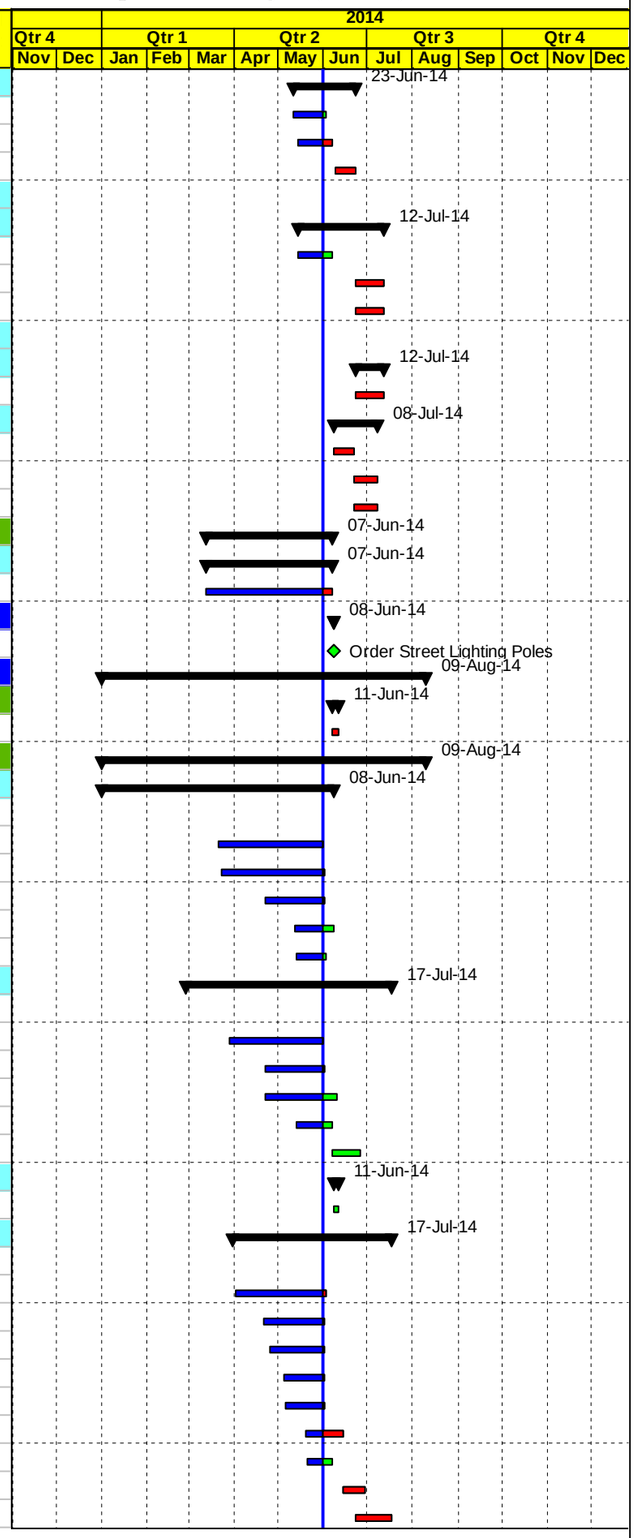

Actual Work | Early Bar | Critical Bar | Milestone | Summary

Date	Revision	Checked	Approved
05-Jun-14			

APCO/ArCon CONSTRUCTION AND SERVICES

Construction Program

One Month Lookahead

T.O11

Multiple Roads Project (Middle)

Activity ID	Activity Name	Original Duration	Activity % Complete	Start	Finish	Total Float
Asphalt Works (Wearing) from St. 0+720 to St. 1+200		0d				0d
Construction Road From St.1+200 To St. 1+481 RHS & LHS Area B		68d		02-Jun-14	09-Aug-14	-27d
SIN0780	Maintain traffic control and safety plan/Coordination	45d	0%	02-Jun-14	09-Aug-14	-14d
SIN0790	Drainage Pipe (600mm & 400) from St.1+270 to St 1+390 RHS	21d	0%	03-Jun-14	29-Jun-14	-14d
SIN0791	Drainage Pipe (600mm & 400) at St.1+290 (Municipality Road) 60m	14d	0%	29-Jun-14	23-Jul-14	-14d
Phase 2 Intersection		43d		25-Jun-14	07-Aug-14	-57d
From St. A0+000 To St. A0+186 LHS, St. -A0+000 To St. -A0+200 RHS & St. 0+000 To St. 0+046 Area C		43d		25-Jun-14	07-Aug-14	-57d
SIN0890	Maintain traffic control and safety plan/ Coordination/Relocation Exist. Utilities ,	24d	0%	25-Jun-14	07-Aug-14	-36d
SIN0910	Road Excavation Including (Cut/Fill) Up to Finish Sub Grade Level	12d	0%	25-Jun-14	16-Jul-14	-36d
Construction Road From St. A0+000 To St. A0+186 RHS & St. -A0+000 To St. -A0+200 LHS Area C		0d				0d
Milling, Asphalt Works(Wearing) Intersection		0d				0d
Miscellaneous Works		0d				0d
PROJECT 01 Post Construction Phase		0d				0d
PROJECT 02 Wadi Al Balat Road		193d		13-Jan-14 A	26-Jul-14	12d
PROJECT 02 Preconstruction Phase		0d				0d
PROJECT 02 Conformed Drawings and Coordination		0d				0d
PROJECT 02 Mobilization		0d				0d
PROJECT 02 Construction Phase		193d		13-Jan-14 A	26-Jul-14	12d
PROJECT 02 Construction Submittals		57d		08-May-14 A	29-Jun-14	39d
PROJECT 02 Shop Drawing Submittals		57d		08-May-14 A	29-Jun-14	39d
Plan Profile and Cross Sections		13d		08-May-14 A	07-Jun-14	60d
WAB0165-new	Junction @Sta.-0+020	12d	50%	08-May-14 A	07-Jun-14	39d
Concrete Retaining Walls		14d		28-May-14 A	14-Jun-14	19d
WAB0345-new	Concrete Step Barrier from Sta.A0+980 to Sta.1+280 LHS&Sta.A1+370 to Sta.1+450 LHS&Sta.A1+470 to Sta.1+600 LHS	12d	50%	28-May-14 A	07-Jun-14	21d
WAB0340-new	Retaining Wall from Sta.A0+070 to Sta.A0+230 LHS	12d	50%	29-May-14 A	07-Jun-14	21d
WAB0230	Construct Retaining Wall from St. B0+000 To St. B0+040 LHS & St. B0+010 To St. B0+020 RHS	12d	0%	01-Jun-14	14-Jun-14	-20d
Storm water		14d		01-Jun-14	14-Jun-14	-10d
WAB0285	Crossing pipe culvert (400 m Dia) length 13LM @st.-0+025	12d	0%	01-Jun-14	14-Jun-14	-8d
Stone Walls		0d				0d
Otheres		28d		01-Jun-14	29-Jun-14	-6d
WAB0346	Gurad Rail	12d	0%	01-Jun-14	14-Jun-14	4d
WAB0330	Concrete Ditches ,Concret protection, existing stairs and ramps	12d	0%	01-Jun-14	14-Jun-14	-5d
WAB0340	Cat eyes, thermoplastic painting & traffic signs	12d	0%	01-Jun-14	14-Jun-14	4d
WAB0320	Concrete curbstone ,edge beam, medians and side walk	12d	0%	01-Jun-14	14-Jun-14	-5d
WAB0325	Ribrab @(0+440 & 0+600)LHS	12d	0%	15-Jun-14	29-Jun-14	-5d
PROJECT 02 Material Submittals		14d		01-Jun-14	14-Jun-14	19d
Submittals		14d		01-Jun-14	14-Jun-14	19d
WAB0435	Geo-Cell	12d	0%	01-Jun-14	14-Jun-14	15d
PROJECT 02 Construction		193d		13-Jan-14 A	26-Jul-14	-26d
Implement Traffic Control		5d		01-Jun-14	05-Jun-14	-1d
WAB0105	Implement Traffic Control Phase 3 and 4	5d	0%	01-Jun-14	05-Jun-14	-1d
Phase #1 Construction Road From St.0+000 To St. 0+901 Area B		176d		13-Jan-14 A	08-Jul-14	-8d
WAB0540	Maintain Traffic Control and Safety Plan (Totally Closed)/Coordination	45d	20%	13-Jan-14 A	22-Jun-14	0d
WAB0545	Road Excavation Including (Cut/Fill/Benching) from St. 0+000 to St. 0+180	21d	98%	14-Jan-14 A	01-Jun-14	3d
WAB0660	Reconstruct stone wall from St.0+470 to 520 RHS & St. 0+540 to 0+590 RHS, St.0+765 to 795 RHS & St. 0+815 to 0+835 RH	23d	0%	01-Jun-14	26-Jun-14	3d
WAB0690	5 cm Asphalt Binder Course Including Prime Coat	2d	0%	01-Jun-14	02-Jun-14	13d
WAB0670	Pre Cast Concrete Curbstone Works from St. St. 0+360 to St. 0+680 LHS	7d	0%	15-Jun-14	22-Jun-14	0d
WAB0680	Construct concrete ribrab @ sta.0+440 &0+600	6d	0%	29-Jun-14	08-Jul-14	-5d
Phase #2 From St.. 0+901 to St. 1+645 Area C		163d		20-Jan-14 A	09-Jun-14	8d
WAB0700	Implement Traffic Control and Safety Plan (Totally Closed with local access to residence)/Coordination	131d	93.89%	20-Jan-14 A	09-Jun-14	7d
WAB0795	Subgrade and Topping	21d	90%	22-Apr-14 A	03-Jun-14	9d
WAB0810	20 cm Thick Base Course- First Layer	14d	80%	27-Apr-14 A	03-Jun-14	9d

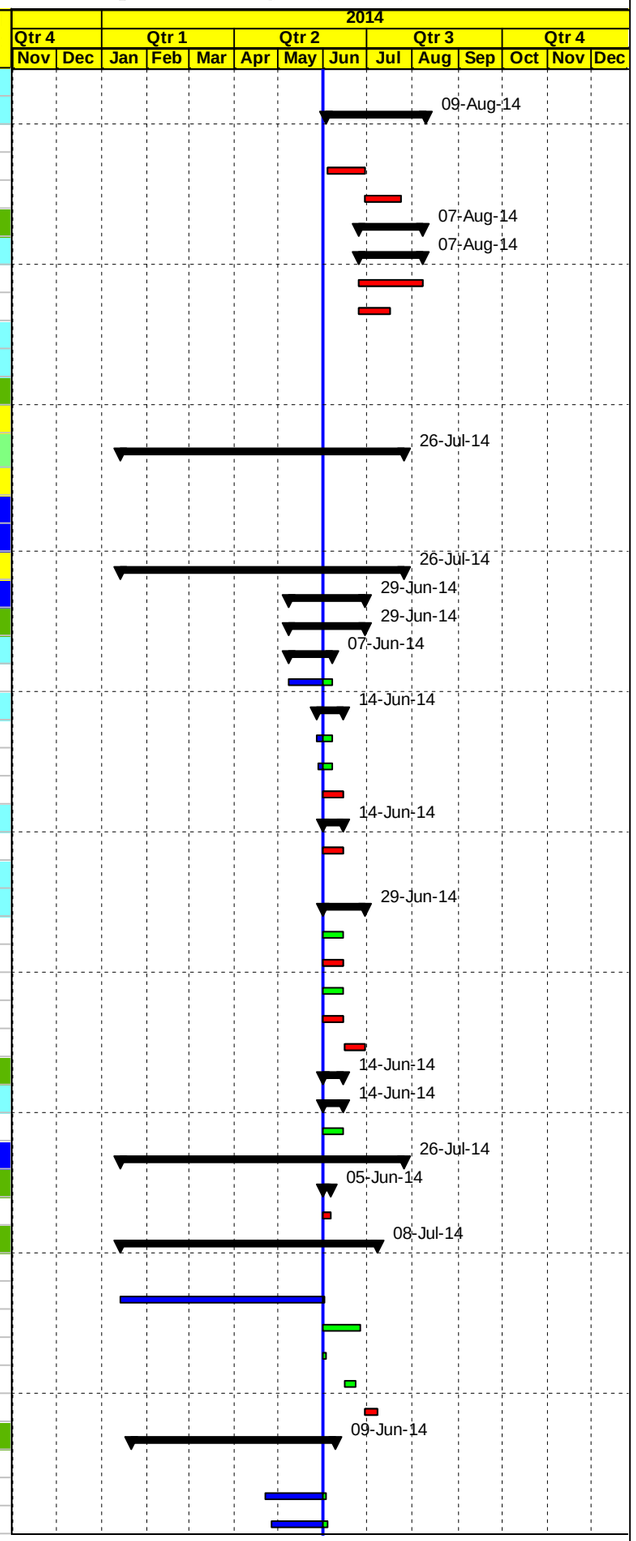

Actual Work | Early Bar | Critical Bar | Milestone | Summary

Date	Revision	Checked	Approved
05-Jun-14			

APCO/ArCon CONSTRUCTION AND SERVICES

Construction Program

One Month Lookahead

T.O11

Multiple Roads Project (Middle)

Activity ID	Activity Name	Original Duration	Activity % Complete	Start	Finish	Total Float
WAB0840	20 cm Thick Base Course- Second Layer	14d	75%	13-May-14 A	04-Jun-14	9d
WAB0800	New Pipe Culvert 1000mm @ St. 1+580	12d	50%	25-May-14 A	07-Jun-14	7d
WAB0850	5 cm Asphalt Binder Course Including Prime Coat	2d	0%	08-Jun-14	09-Jun-14	7d
Phase #3 Seg. A and Seg. B		50d		22-May-14 A	21-Jul-14	-29d
Seg. A from St. A0+012 to St. A0+263 LHS and Seg. B from St. B0+00 To ST. B0+090 LHS		21d		22-May-14 A	17-Jun-14	-23d
WAB0860	Maintain Traffic Control and Safety Plan/Coordination	15d	0%	22-May-14 A	17-Jun-14	-20d
WAB0880	Road Excavation Including (Cut/Fill) Up to Finish Sub Grade Level	7d	0%	01-Jun-14	08-Jun-14	-19d
WAB0885	Construct Retaining Wall from St. B0+000 To St. B0+040 LHS	10d	0%	05-Jun-14	16-Jun-14	-20d
WAB0890	20 cm Thick Base Course- First Layer	6d	0%	05-Jun-14	11-Jun-14	-20d
WAB0900	20 cm Thick Base Course- Second Layer	6d	0%	09-Jun-14	15-Jun-14	-20d
WAB0910	5 cm Binder Course Including Prime Coat	2d	0%	16-Jun-14	17-Jun-14	-20d
Seg. A from St. A0+012 to St. A0+263 RHS and Seg. B from St. B0+00 To ST. B0+090 RHS		34d		17-Jun-14	21-Jul-14	-29d
WAB0920	Maintain Traffic Control and Safety Plan/Coordination	22d	0%	17-Jun-14	21-Jul-14	-19d
WAB0930	Road Excavation Including (Cut/Fill) Up to Finish Sub Grade Level	7d	0%	18-Jun-14	25-Jun-14	-20d
WAB0960	Construct Retaining Wall From St. B0+010 To St. B0+020 RHS	6d	0%	18-Jun-14	24-Jun-14	-20d
WAB0970	20 cm Thick Base Course- First Layer	6d	0%	22-Jun-14	29-Jun-14	-20d
WAB0975	20 cm Thick Base Course- Second Layer	6d	0%	25-Jun-14	03-Jul-14	-20d
Phase #4 Construction Road From St.- 0+130 To St. 0+000 Area B & From St.1+400 to St. 1+645 Area C		12d		15-Jun-14	26-Jun-14	-9d
WAB0988	Crossing Pipe Culvert (400mm) @ St. -0+025	9d	0%	15-Jun-14	24-Jun-14	-8d
WAB0989	Milling	2d	0%	25-Jun-14	26-Jun-14	-8d
Asphalt Works (Wearing) and Miscellaneous Works From St. 0+000 To St. 1+645 & Seg. A and Seg. B		27d		29-Jun-14	26-Jul-14	-26d
WAB1080	Miscellaneous activities - If any as location is not determined yet	15d	0%	29-Jun-14	26-Jul-14	-14d
PROJECT 02 Post Construction Phase		0d				0d
PROJECT 03 Kharbatha Bani Hareth-Ein Ayoub Road		142d		18-Feb-14 A	17-Jul-14	-11d
PROJECT 03 Preconstruction Phase		0d				0d
PROJECT 03 Conformed Drawings and Coordination		0d				0d
PROJECT 03 Mobilization		0d				0d
PROJECT 03 Construction Phase		142d		18-Feb-14 A	17-Jul-14	-11d
PROJECT 03 Construction Submittals		28d		20-May-14 A	29-Jun-14	7d
PROJECT 03 Shop Drawing Submittals		28d		20-May-14 A	29-Jun-14	7d
Plan Profile and Cross Sections		0d				0d
Concrete Gravity or retaining walls		14d		20-May-14 A	07-Jun-14	29d
KHR0200-new	Retaining Wall from Sta.1+815 to Sta.1+880 RHS	12d	50%	20-May-14 A	07-Jun-14	23d
Stone Walls		7d		01-Jun-14	07-Jun-14	1d
KHR0250	Stone Wall From St. 1+890 To St. 1+990 RHS	6d	0%	01-Jun-14	07-Jun-14	-10d
KHR0255	Stone Wall From St. 1+990 To St. 2+090 LHS	6d	0%	01-Jun-14	07-Jun-14	1d
KHR0260	Stone Wall From St. 2+120 To St. 2+190 LHS	6d	0%	01-Jun-14	07-Jun-14	1d
Storm Water		0d				0d
Otheres		28d		01-Jun-14	29-Jun-14	7d
KHR0280	Concret Ditches ,Concret protection, existing stairs and ramps	12d	0%	01-Jun-14	14-Jun-14	-8d
KHR0275	Concrete curbstone ,edge beam, medians and side walk From St. C0+980 To St. C1+186 LHS	12d	0%	08-Jun-14	21-Jun-14	11d
KHR0300	Gurad Rail/Cat eyes, thermoplastic painting & traffic signs	12d	0%	15-Jun-14	29-Jun-14	-8d
PROJECT 03 Material Submittals		14d		31-May-14 A	07-Jun-14	29d
Submittals		14d		31-May-14 A	07-Jun-14	29d
KHR0357-new	concrete mix design	12d	50%	31-May-14 A	07-Jun-14	23d
PROJECT 03 Construction		142d		18-Feb-14 A	17-Jul-14	-18d
Implement Traffic Control		0d				0d
Phase#1 Construction Road From St. 0+060 To St. 0+500 Area B		24d		04-Mar-14 A	03-Jun-14	9d
KHR0520	Pre Cast Concrete Curbstone Works ,Side Walk & Concrete above stone wall	21d	90%	04-Mar-14 A	03-Jun-14	5d
KHR0500	Stone Wall From St. 0+428To St. 0+443 LHS	8d	80%	16-Mar-14 A	02-Jun-14	8d
Phase#2 Construction Road From St.0+500 To St. 0+946.5 Area B		60d		18-Feb-14 A	05-Jun-14	6d
KHR0560	Stone Wall From St. 0+635to St. 0+693LHS	21d	80%	18-Feb-14 A	05-Jun-14	3d

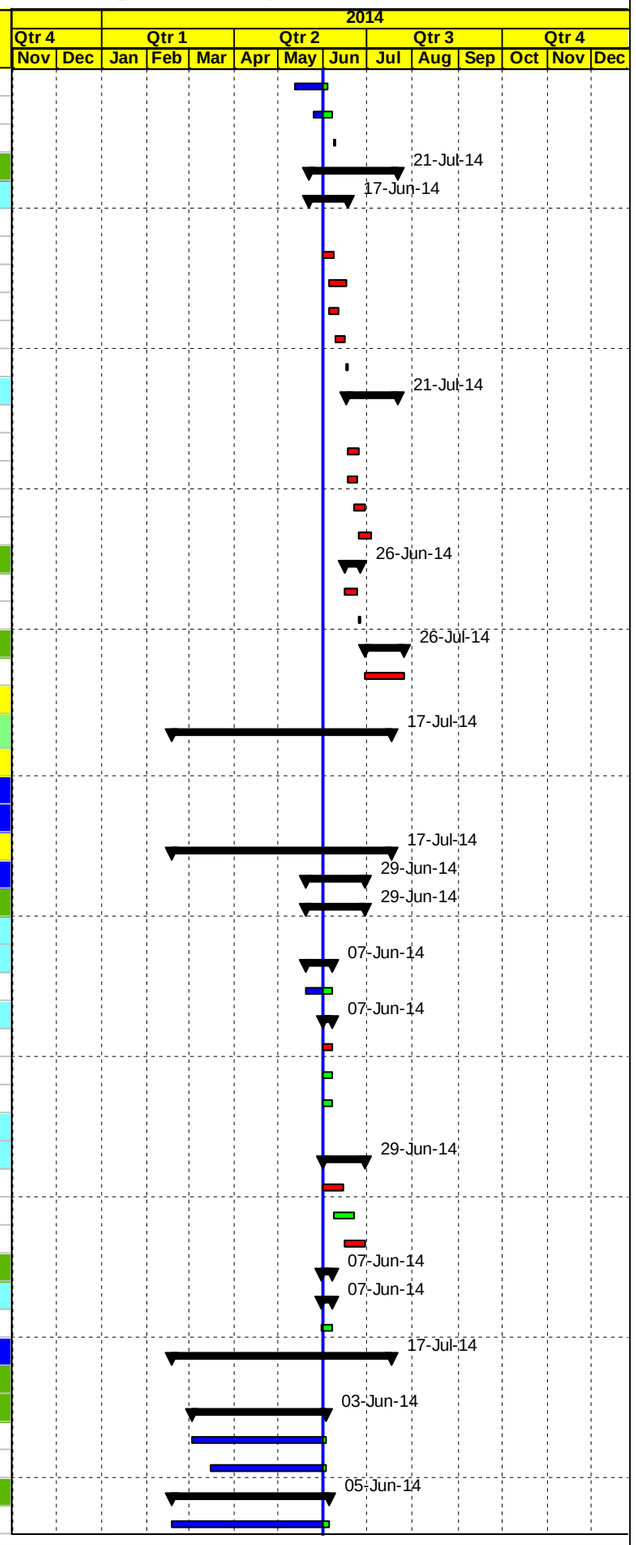

Actual Work | Early Bar | Critical Bar | Milestone | Summary

Date	Revision	Checked	Approved
05-Jun-14			

APCO/ArCon CONSTRUCTION AND SERVICES

Construction Program

One Month Lookahead

T.O11

Multiple Roads Project (Middle)

Activity ID	Activity Name	Original Duration	Activity % Complete	Start	Finish	Total Float
KHR0565	Stone Wall From St. 0+796 To St. 0+835 LHS	8d	80%	14-Mar-14 A	02-Jun-14	7d
KHR0575	Stone Wall From St. 0+520 to St. 0+536LHS	5d	80%	20-Mar-14 A	01-Jun-14	7d
KHR0604	Pre Cast Concrete Curbstone Works ,Side Walk & Concrete above stone wall	15d	90%	16-Apr-14 A	02-Jun-14	5d
Asphalt Works from Sta.0+000 to Sta.0+946.5		3d		26-Apr-14 A	01-Jun-14	11d
KHR0613	5 cm or 7 cm Asphalt Wearing Course Including Prime Coat	3d	87.01%	26-Apr-14 A	01-Jun-14	10d
Phase#3 Construction Road From St. 0+946.5 To St.1+500 Area C		115d		25-Feb-14 A	19-Jun-14	10d
KHR0614	Maintain T.C & safety (totally closed with access to local residence)/Coordination/Relocation Exist. Utilities & trees	44d	83.64%	25-Feb-14 A	09-Jun-14	3d
KHR0640	Stone Wall From St. 1+040To St. 1+085 RHS	15d	80%	10-Apr-14 A	03-Jun-14	7d
KHR0635	15 cm Thick Base Course- First Layer	12d	60%	19-Apr-14 A	05-Jun-14	3d
KHR0645	15 cm Thick Base Course- Second Layer	12d	40%	22-Apr-14 A	09-Jun-14	3d
KHR0625	Construct Concrete Wall from St.1+218 to St. 1+300 LHS	21d	50%	05-May-14 A	12-Jun-14	3d
KHR1020-new	Construct Concrete Wall from St.1+160 to St. 1+300 RHS	21d	40%	17-May-14 A	15-Jun-14	12d
KHR0630	Construct Concrete Wall from St.1+300 to St. 1+390 LHS	21d	20%	25-May-14 A	19-Jun-14	3d
Phase#4 Construction Road From St.1+500 To St.2+170 Area C		95d		19-Mar-14 A	07-Jul-14	-11d
KHR0650	Maintain traffic control and safety plan (RHS & LHS)/Coordination	58d	10%	19-Mar-14 A	22-Jun-14	-9d
KHR0670	Road Excavation Including (Cut/Fill) Up to Finish Sub Grade Level	24d	20%	21-Mar-14 A	23-Jun-14	-9d
KHR0710	15 cm Thick Base Course- First Layer	12d	10%	20-Apr-14 A	12-Jun-14	-6d
KHR0680	Triple Pipe Culvert at Sta.1+665 and Retaining Wall from Sta.1+640 to Sta.1+690	21d	50%	17-May-14 A	12-Jun-14	-1d
KHR0660	Removing existing wall & construct new gravity wall from St. 2+140 to St. 2+190 RHS	15d	0%	01-Jun-14	17-Jun-14	-9d
KHR0730	15 cm Thick Base Course- Second Layer	12d	0%	04-Jun-14	17-Jun-14	-9d
KHR0720	Stone Wall From St. 1+890 To St. 1+990 RHS	20d	0%	08-Jun-14	01-Jul-14	-10d
KHR0740	Stone Wall From St. 1+990 To St. 2+090 LHS	15d	0%	17-Jun-14	07-Jul-14	-7d
KHR0760	Stone Wall From St. 2+120 To St. 2+190 LHS	9d	0%	17-Jun-14	26-Jun-14	-7d
KHR0750	Pre Cast Concrete Curbstone Works and Side Walk (RHS & LHS)	4d	0%	18-Jun-14	22-Jun-14	-9d
Asphalt Works from Sta.0+946.5 to Sta.2+170		8d		24-Jun-14	01-Jul-14	-13d
KHR0770	7 cm Asphalt Wearing Course Including Prime Coat	6d	0%	24-Jun-14	01-Jul-14	-10d
Asphalt Works(Wearing) and Miscellaneous Works		35d		12-Jun-14	17-Jul-14	-18d
KHR0900	Miscellaneous activities - If any as location is not determined yet	8d	0%	12-Jun-14	22-Jun-14	-3d
KHR0780	Concret Ditches	15d	0%	24-Jun-14	17-Jul-14	-10d
KHR0920	Grouted rip rap protection	10d	0%	24-Jun-14	08-Jul-14	-5d
KHR0930	Geo-cell	10d	0%	24-Jun-14	08-Jul-14	-5d
PROJECT 03 Post Construction Phase		0d				0d
Post Construction Phase		0d				0d
Post Submittals		0d				0d

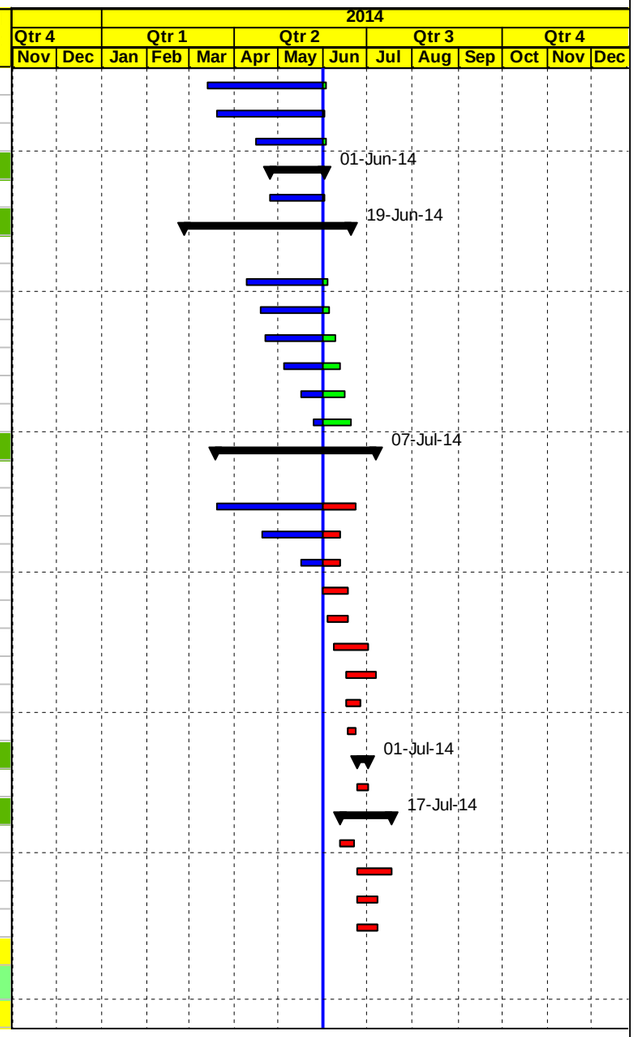

Actual Work | Early Bar | Critical Bar | Milestone | Summary

Date	Revision	Checked	Approved
05-Jun-14			

APCO ArCon CONSTRUCTION AND SERVICES

Construction Program

Completed & In Progress Activities

T.O11

Multiple Roads Project (Middle)

Activity ID	Activity Name	Original Duration	Activity % Complete	Start	Finish	Total Float
Multiple Roads Project (Middle)		252d		06-Nov-13 A	18-Sep-14	-42d
Milestones		239d		06-Nov-13 A	18-Sep-14	-42d
General Milestones		0d		06-Nov-13 A	06-Nov-13 A	
MRM0000	Start Date NTP	0d	100%	06-Nov-13 A		
Intermediate Milestones		239d		06-Nov-13 A	18-Sep-14	-42d
Completion Milestones		0d				0d
Preconstuction Milestones		102d		10-Nov-13 A	14-Apr-14 A	
MRM0025	Start Preconstruction Submittal	0d	100%	10-Nov-13 A		
MRM0030	Finish Preconstruction Submittal	0d	100%		14-Apr-14 A	
PROJECT 01 Sinjil Main Entrance Road		239d		06-Nov-13 A	17-Sep-14	-42d
Mobilization		88d		06-Nov-13 A	21-Dec-13 A	
MRM0035	Start Mobilization	0d	100%	06-Nov-13 A		
MRM0040	Finish Mobilization	0d	100%		21-Dec-13 A	
Shop Drawing		0d		26-Nov-13 A	26-Nov-13 A	
MRM0045	Start Shop Drawing Submittal	0d	100%	26-Nov-13 A		
Material		0d		28-Nov-13 A	28-Nov-13 A	
MRM0065	Start Material Submittal	0d	100%	28-Nov-13 A		
Construction		0d		04-Jan-14 A	04-Jan-14 A	
MRM0075	Start Construction (Ground Breaking)	0d	100%	04-Jan-14 A		
Project Duration		239d		06-Nov-13 A	17-Sep-14	-42d
MRM0085	Project Duration (Calendar Days)	239d	54.46%	06-Nov-13 A	17-Sep-14	-42d
MRM0090	Project Duration (Working Days)	188d	57.01%	06-Nov-13 A	17-Sep-14	-36d
MRM0095	Construction Duration (Working Days)	124d	37.2%	04-Jan-14 A	14-Sep-14	-36d
PROJECT 02 Wadi Al Balat Road		210d		06-Nov-13 A	10-Aug-14	-38d
Mobilization		24d		06-Nov-13 A	29-Dec-13 A	
MRM0100	Start Mobilization	0d	100%	06-Nov-13 A		
MRM0105	Finish Mobilization	0d	100%		29-Dec-13 A	
Shop Drawing		0d		19-Dec-13 A	19-Dec-13 A	
MRM0110	Start Shop Drawing Submittal	0d	100%	19-Dec-13 A		
Material		0d		28-Nov-13 A	28-Nov-13 A	
MRM0117	Start Material Submittal	0d	100%	28-Nov-13 A		
Construction		0d		14-Jan-14 A	14-Jan-14 A	
MRM0120	Start Construction (Ground Breaking)	0d	100%	14-Jan-14 A		
Project Duration		210d		06-Nov-13 A	10-Aug-14	-38d
MRM0124	Project Duration (Calendar Days)	210d	66.67%	06-Nov-13 A	10-Aug-14	-38d
MRM0126	Project Duration (Working Days)	164d	71.34%	06-Nov-13 A	10-Aug-14	-20d
MRM0128	Construction Duration (Working Days)	113d	60.18%	14-Jan-14 A	06-Aug-14	-20d
PROJECT 03 Kharbatha Bani Hareth-Ein Ayoub Road		208d		06-Nov-13 A	24-Jul-14	-18d
Mobilization		104d		06-Nov-13 A	01-Jan-14 A	
MRM0130	Start Mobilization	0d	100%	06-Nov-13 A		
MRM0132	Finish Mobilization	0d	100%		01-Jan-14 A	
Shop Drawing		0d		28-Nov-13 A	28-Nov-13 A	
MRM0134	Start Shop Drawing Submittal	0d	100%	28-Nov-13 A		
Material		0d		28-Nov-13 A	28-Nov-13 A	
MRM0138	Start Material Submittal	0d	100%	28-Nov-13 A		
Construction		0d		05-Jan-14 A	05-Jan-14 A	
MRM0142	Start Construction (Ground Breaking)	0d	100%	05-Jan-14 A		
Project Duration		208d		06-Nov-13 A	24-Jul-14	-18d
MRM0148	Project Duration (Calendar Days)	208d	74.21%	06-Nov-13 A	24-Jul-14	-18d
MRM0150	Project Duration (Working Days)	162d	76.21%	06-Nov-13 A	24-Jul-14	-10d
MRM0160	Construction Duration (Working Days)	115d	69.64%	05-Jan-14 A	17-Jul-14	-10d
Task order Duration		239d		06-Nov-13 A	18-Sep-14	-42d

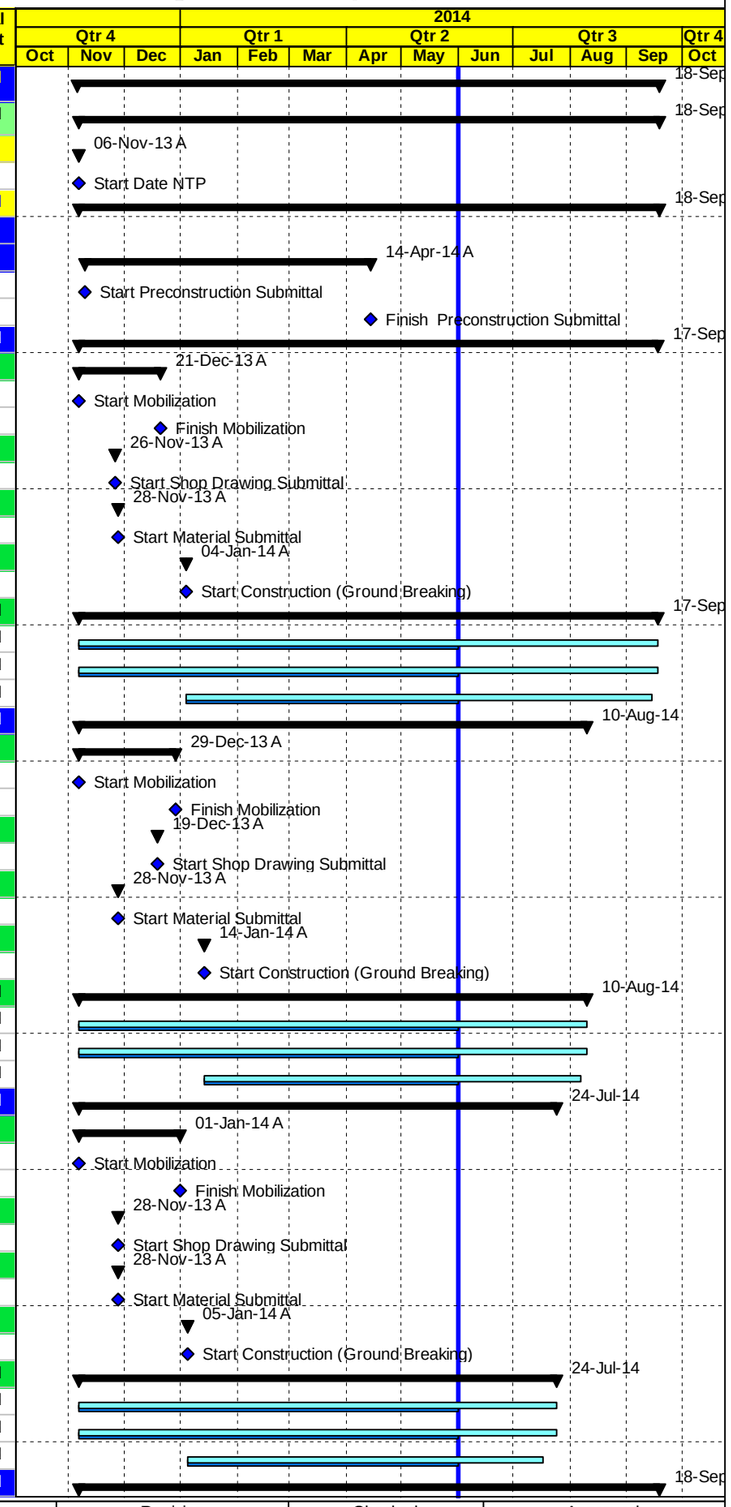

Milestone Early Bar | Actual Level of Effort | Level of Effort
Actual Work | Early Bar | Summary
Milestone Actual | Critical Bar

Date	Revision	Checked	Approved
05-Jun-14			

APCO ArCon CONSTRUCTION AND SERVICES

Construction Program

Completed & In Progress Activities

T.O11

Multiple Roads Project (Middle)

Activity ID	Activity Name	Original Duration	Activity % Complete	Start	Finish	Total Float
MRM0170	Project Duration (Calendar Days)	239d	54.46%	06-Nov-13 A	18-Sep-14	-42d
MRM0180	Project Duration (Working Days)	188d	56.94%	06-Nov-13 A	18-Sep-14	-36d
Pre Construction Phase		160d		10-Nov-13 A	14-Apr-14 A	
Pre Construction Submittals		160d		10-Nov-13 A	14-Apr-14 A	
MRM0200	Bank Guarantee Certificates	10d	100%	10-Nov-13 A	25-Nov-13 A	
MRM0190	30- Day Schedule (Pre Construction Submittals & Mobilization phase)	10d	100%	10-Nov-13 A	13-Nov-13 A	
MRM0220	Existing Survey Plan for (Project 01)	10d	100%	12-Nov-13 A	19-Nov-13 A	
MRM0215	Subcontractors' profile	10d	100%	12-Nov-13 A	19-Nov-13 A	
MRM0210	Testing Lab	10d	100%	12-Nov-13 A	13-Nov-13 A	
MRM0230	Existing Survey Plan for (Project 03)	10d	100%	13-Nov-13 A	19-Nov-13 A	
MRM0260	Field Offices Furniture & Equipment Plan	10d	100%	13-Nov-13 A	27-Nov-13 A	
MRM0270	Dilapidation Survey (Project 01)	10d	100%	13-Nov-13 A	19-Nov-13 A	
MRM0280	Dilapidation Survey (Project 02)	10d	100%	13-Nov-13 A	19-Nov-13 A	
MRM0290	Dilapidation Survey (Project 03)	10d	100%	13-Nov-13 A	19-Nov-13 A	
MRM0300	Risk Management Plan (Project 01)	10d	100%	13-Nov-13 A	19-Nov-13 A	
MRM0310	Risk Management Plan (Project 02)	10d	100%	13-Nov-13 A	19-Nov-13 A	
MRM0320	Risk Management Plan (Project 03)	10d	100%	13-Nov-13 A	19-Nov-13 A	
MRM0345	Submittal Schedule	10d	100%	17-Nov-13 A	14-Jan-14 A	
MRM0330	QCP-Quality Control Program	10d	100%	17-Nov-13 A	06-Jan-14 A	
MRM0410	Environmental Mitigation Plan	10d	100%	17-Nov-13 A	06-Jan-14 A	
MRM0335	Field Offices Location & Layout	10d	100%	17-Nov-13 A	21-Nov-13 A	
MRM0380	60-Day Plan of Operation	10d	100%	17-Nov-13 A	01-Dec-13 A	
MRM0390	Project Overview Bar Chart	10d	100%	17-Nov-13 A	01-Dec-13 A	
MRM0225	Existing Survey Plan for (Project 02)	10d	100%	19-Nov-13 A	20-Nov-13 A	
MRM0350	Coordination with local Authorities Plan	10d	100%	20-Nov-13 A	01-Dec-13 A	
MRM0400	Method Statement Plan	10d	100%	20-Nov-13 A	24-Dec-13 A	
MRM0340	Insurances	10d	100%	24-Nov-13 A	25-Nov-13 A	
MRM0360	Temporary and Permanent Project Sign Plan	10d	100%	27-Nov-13 A	03-Dec-13 A	
MRM0465	CPM-Construction Schedule and S-Curve	10d	100%	01-Dec-13 A	19-Feb-14 A	
MRM0460	Traffic Control Plan (Project 03)	10d	100%	09-Dec-13 A	24-Dec-13 A	
MRM0450	Traffic Control Plan (Project 02)	10d	100%	19-Dec-13 A	24-Dec-13 A	
MRM0440	Traffic Control Plan (Project 01)	10d	100%	19-Dec-13 A	24-Dec-13 A	
MRM0325	Key Personnel Plan	10d	100%	25-Dec-13 A	06-Jan-14 A	
MRM0250	Safety Plan	10d	100%	25-Dec-13 A	07-Jan-14 A	
MRM0420	Material Staging ,Storage and dumping Areas Plan	10d	100%	25-Dec-13 A	06-Jan-14 A	
MRM0425	USAID Branding Plan	10d	100%	25-Dec-13 A	07-Jan-14 A	
MRM0466-new	Welder Performance Qualification Certificate- Project 01	10d	100%	26-Mar-14 A	14-Apr-14 A	
PROJECT 01 Sinjil Main Entrance Road		247d		06-Nov-13 A	17-Jul-14	21d
PROJECT 01 Preconstruction Phase		89d		06-Nov-13 A	06-Jun-14	-29d
PROJECT 01 Conformed Drawings and Coordination		60d		06-Nov-13 A	06-Jun-14	-29d
SIN0005	Coordination with Israeli authorities for approval and permit area C	40d	100%	06-Nov-13 A	19-Dec-13 A	
SIN0000	Final for Construction Drawing (Conformed)	0d	100%	06-Nov-13 A		
SIN0015	Coordination with local Authorities	40d	100%	06-Nov-13 A	26-Dec-13 A	
SIN0010	Coordination with Ma'atz National Roads for Sinjil Road project at the intersection with HWY60	60d	90%	06-Nov-13 A	06-Jun-14	-43d
PROJECT 01 Mobilization		89d		06-Nov-13 A	21-Dec-13 A	
SIN0020	Mobilization Total Cost (4.0%)	1d	100%	06-Nov-13 A	21-Dec-13 A	
SIN0030	Site Hand Over	1d	100%	07-Nov-13 A	07-Nov-13 A	
SIN0035	Checking With CMC Existing-Bench Marks, Survey Control Points	2d	100%	07-Nov-13 A	07-Nov-13 A	
SIN0040	Start Preparation Construction Submittals (Survey plan , Shop Drawings & Materials)	15d	100%	14-Nov-13 A	02-Dec-13 A	
SIN0045	Supply and install Office Furniture's and Supplies (Sinjil Office)	4d	100%	30-Nov-13 A	19-Dec-13 A	
SIN0050	Supply and install Office IT Equipments & Applience (Sinjil Office)	4d	100%	30-Nov-13 A	19-Dec-13 A	
SIN0055	Install Temporary Project Sign	2d	100%	21-Dec-13 A	21-Dec-13 A	

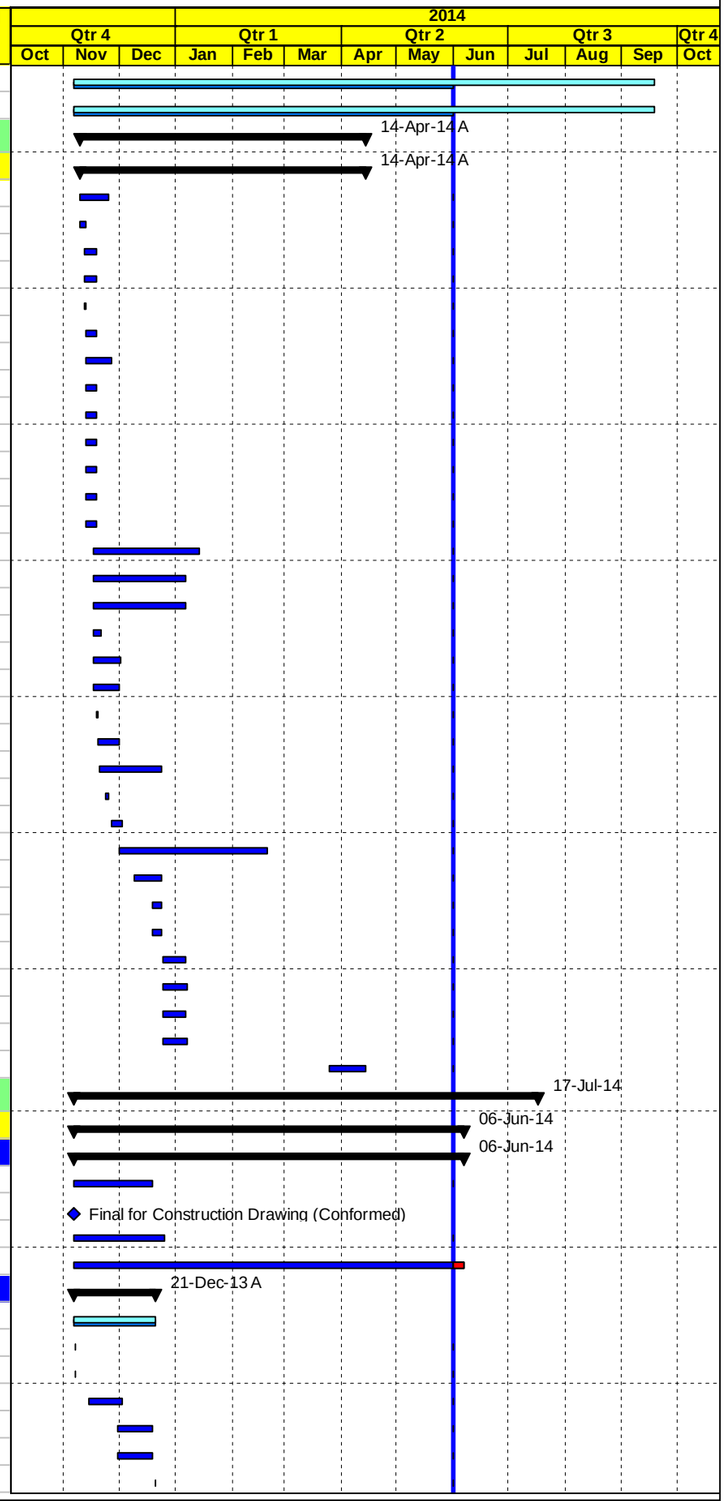

Milestone Early Bar | Actual Level of Effort | Level of Effort
Actual Work | Early Bar | Summary
Milestone Actual | Critical Bar

Date	Revision	Checked	Approved
05-Jun-14			

APCO ArCon CONSTRUCTION AND SERVICES

Construction Program

Completed & In Progress Activities

T.O11

Multiple Roads Project (Middle)

Activity ID	Activity Name	Original Duration	Activity % Complete	Start	Finish	Total Float
PROJECT 01 Construction Phase		247d		26-Nov-13 A	17-Jul-14	21d
PROJECT 01 Construction Submittals		228d		26-Nov-13 A	07-Jun-14	60d
PROJECT 01 Shop Drawing Submittals		228d		26-Nov-13 A	07-Jun-14	60d
Plan Profile and Cross Sections		212d		26-Nov-13 A	07-Jun-14	60d
SIN0140	From St. 0+046 To St. 0+410	12d	100%	26-Nov-13 A	25-Feb-14 A	
SIN0150	From St. 0+410 To St. 1+200	12d	100%	23-Jan-14 A	07-Apr-14 A	
SIN0155-new	Simple Access @Sta.0+243 LHS	5d	50%	12-May-14 A	03-Jun-14	39d
SIN0170	From St. 1+200 To St. 1+481	12d	50%	15-May-14 A	07-Jun-14	-9d
SIN0160-new	Simple Access @Sta.0+277 LHS	5d	100%	15-May-14 A	20-May-14 A	
Water line		62d		12-Mar-14 A	19-May-14 A	
SIN0192	From Sta.A0+046 to Sta. 0+700	12d	100%	12-Mar-14 A	19-Mar-14 A	
SIN0195	From Sta.A0+700 to Sta. 1+200	12d	100%	27-Mar-14 A	07-Apr-14 A	
SIN0200-new	Structural Detail For Water Chamber at Sta. 0+050 &Sta.0+690	12d	100%	15-May-14 A	19-May-14 A	
Concrete retaining walls		116d		29-Jan-14 A	07-Jun-14	60d
SIN0200	Formwork System for Retaining Wall	12d	100%	29-Jan-14 A	04-Feb-14 A	
SIN0202	Retaining Wall from Sta.0+194 to Sta.0+206 RHS	12d	100%	04-Feb-14 A	05-Feb-14 A	
SIN0204	Retaning Wall from Sta.0+170 to Sta.0+220 LHS	12d	100%	17-Feb-14 A	24-Feb-14 A	
SIN0206	Retaining Wall from Sta. 0+180 to Sta.0+194.80 RHS	12d	100%	25-Feb-14 A	11-Mar-14 A	
SIN0230	Gravity Walls St. 1+040 to 1+062 RHS	12d	100%	16-Mar-14 A	25-Mar-14 A	
SIN0220	Concrete Retaining Wall St.0+795 to 0+826 RHS	12d	100%	16-Mar-14 A	02-Apr-14 A	
SIN0210	Raising C.Wall From St.0+450 to St. 0+677 RHS	12d	100%	23-Mar-14 A	24-Mar-14 A	
SIN0210-new	Retaining Wall from Sta. 1+076 to Sta. 1+092 LHS	12d	100%	24-Apr-14 A	12-May-14 A	
SIN0212-new	Retaining Wall from Sta. 0+858 to Sta. 0+874 RHS& CONC.G.Wall from Sta.0+874 to Sta.0+920 RHS	12d	100%	24-Apr-14 A	19-May-14 A	
SIN0220-new	Retaining Wall For Access Road at Sta.0+242	12d	50%	15-May-14 A	07-Jun-14	39d
SIN0250-new	Concrete Gravity Wall from Sta.0+720 to Sta.0+760 RHS	12d	100%	25-May-14 A	26-May-14 A	
SIN0260-new	Concrete Wall from Sta.1+077 to Sta.1+092 LHS	12d	100%	26-May-14 A	29-May-14 A	
Storm Water		148d		19-Dec-13 A	01-Apr-14 A	
SIN0260	New Pipe Culvert (Dia 600 mm length 10.LM) @ St. 0+130	12d	100%	19-Dec-13 A	11-Feb-14 A	
SIN0270	RC Dia. 600 and 400 mm drainage pipe system from 0+816 to 0+970 LHS	12d	100%	13-Mar-14 A	19-Mar-14 A	
SIN0305	RC Dia. 600 and 400 mm drainage pipe system from St.1+290 to Sinjil Municipality Road 60m	12d	100%	18-Mar-14 A	01-Apr-14 A	
SIN0300	RC Dia. 600 and 400 mm drainage pipe system from St.1+270 to St1+390 LHS	12d	100%	19-Mar-14 A	24-Mar-14 A	
Stone Walls		80d		16-Mar-14 A	26-May-14 A	
SIN0310	Stone Wall from Sta.1+000 to Sta. 1+035 LHS	12d	100%	16-Mar-14 A	24-Mar-14 A	
SIN0315	Stone Wall from Sta.1+093to Sta.1+140 LHS	12d	100%	18-Mar-14 A	25-Mar-14 A	
SIN0318	Stone wall from St. 0+872 to 0+892 LHS	12d	100%	31-Mar-14 A	02-Apr-14 A	
SIN0319	Stone wall from St. 0+795-0+855 LHS	12d	100%	02-Apr-14 A	07-Apr-14 A	
SIN0320-new	Stone Wall from Sta.0+280 To Sta.0+370 LHS	12d	100%	21-May-14 A	26-May-14 A	
Otheres		68d		31-Mar-14 A	08-May-14 A	
SIN0335	Steel Lighting Pole from Sta.0+000 to Sta.0+400 LHS	12d	100%	31-Mar-14 A	07-Apr-14 A	
SIN0340	Side Walk from Sta.0+040 To Sta. 0+700	12d	100%	30-Apr-14 A	08-May-14 A	
PROJECT 01 Material Submittals		168d		28-Nov-13 A	07-Jun-14	60d
Submittals		168d		28-Nov-13 A	07-Jun-14	60d
SIN0436	Prime Coat	12d	100%	28-Nov-13 A	09-Dec-13 A	
SIN0438	Tack Coat	12d	100%	28-Nov-13 A	09-Dec-13 A	
SIN0439	Bituminous Binder Course-Mix Design	12d	100%	28-Nov-13 A	07-Apr-14 A	
SIN0442	Bituminous Wearing Course-Mix Design	12d	100%	28-Nov-13 A	09-Dec-13 A	
SIN0446	Cat eyes	12d	100%	28-Nov-13 A	09-Dec-13 A	
SIN0448	Thermoplastic paint	12d	100%	28-Nov-13 A	09-Dec-13 A	
SIN0406	Concrete Mix Design including Cement type	12d	100%	10-Dec-13 A	23-Dec-13 A	
SIN0409	Base Course Source	12d	100%	30-Dec-13 A	03-Feb-14 A	
SIN0408	Concrete Pipes	12d	100%	31-Dec-13 A	11-Feb-14 A	
SIN0449	Guard Rail	12d	100%	31-Dec-13 A	31-Dec-13 A	

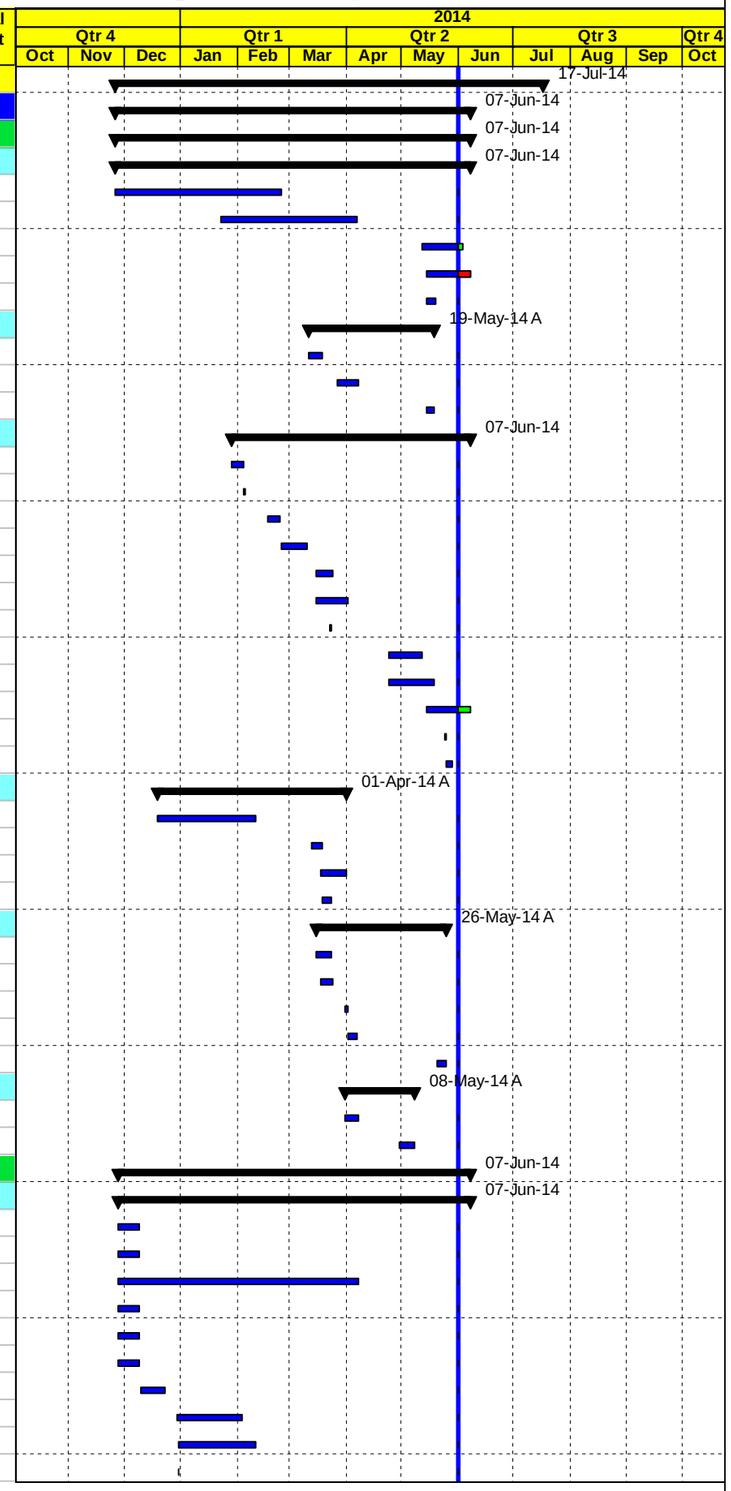

Milestone Early Bar | Actual Level of Effort | Level of Effort
Actual Work | Early Bar | Summary
Milestone Actual | Critical Bar

Date	Revision	Checked	Approved
05-Jun-14			

APCO ArCon CONSTRUCTION AND SERVICES

Construction Program

Completed & In Progress Activities

T.O11

Multiple Roads Project (Middle)

Activity ID	Activity Name	Original Duration	Activity % Complete	Start	Finish	Total Float
SIN0412	Curbstone	12d	100%	31-Dec-13 A	14-Jan-14 A	
SIN0452	Traffic sign	12d	100%	05-Jan-14 A	08-Jan-14 A	
SIN0428	Street Lighting	12d	50%	13-Mar-14 A	07-Jun-14	-2d
SIN0444	Galvanized steel Handrail	12d	100%	18-Mar-14 A	24-Mar-14 A	
SIN0441-new	UPVC pipes	12d	100%	02-Apr-14 A	22-Apr-14 A	
SIN0440-new	Drainage RC Manholes	12d	100%	13-Apr-14 A	27-Apr-14 A	
SIN0419	Catch basin, Steel curb ,Heavy duty cast iron grate cover	12d	100%	14-Apr-14 A	15-Apr-14 A	
SIN0445-new	600 mm precast concrete pipes	12d	100%	20-Apr-14 A	05-May-14 A	
PROJECT 01 Procurements		0d				0d
PROJECT 01 Construction		229d		28-Dec-13 A	17-Jul-14	-2d
Implement Traffic Control		5d		28-Dec-13 A	31-Dec-13 A	
SIN0522	Implement Traffic Control Phase 1	5d	100%	28-Dec-13 A	31-Dec-13 A	
Phase1 from St. 0+046 to St. 1+481		225d		31-Dec-13 A	17-Jul-14	-2d
Construction Road From St. 0+046 To St. 0+410 Area C		202d		31-Dec-13 A	08-Jun-14	24d
SIN0540	Maintain traffic control and safety plan (totally closed with access to local residence)/Coordination	75d	91.47%	31-Dec-13 A	08-Jun-14	20d
SIN0542	Road Excavation Including (Cut/Fill) Up to Finish Sub Grade Level	18d	100%	04-Jan-14 A	18-Feb-14 A	
SIN0544	Topping layer St. A0+046 to St.A0+300	12d	100%	11-Feb-14 A	27-Feb-14 A	
SIN0546	Retaining wall from St. A0+194 to st. A0+204 RHS	12d	100%	16-Feb-14 A	29-Mar-14 A	
SIN0548	Retaining wall from St. A0+170 to st. A0+220 LHS	21d	100%	25-Feb-14 A	02-May-14 A	
SIN0552	Benching from St. A0+070 to st. A0+100 RHS	10d	100%	27-Feb-14 A	07-Apr-14 A	
SIN0554	Retaining wall from St. A0+180 to st. A0+194 RHS	12d	100%	27-Feb-14 A	12-Apr-14 A	
SIN0670	Trench excavation ,Bedding ,install and backfill for Steel pipeline From St. 0+046 To St. 0+410	8d	97.99%	22-Mar-14 A	01-Jun-14	-5d
SIN0560	New Pipe Culvert (600mm) @ St. 0+130	12d	98%	24-Mar-14 A	01-Jun-14	-5d
SIN0570	15 cm Thick Base Course- First Layer	10d	100%	01-Apr-14 A	23-Apr-14 A	
SIN0580	15 cm Thick Base Course- Second Layer	10d	95%	22-Apr-14 A	01-Jun-14	-5d
SIN0590	Pre Cast Concrete Curbstone Works and Side Walk	16d	60%	13-May-14 A	08-Jun-14	20d
SIN0585	Foundation & Civil Works of Street Lighting Poles	8d	80%	14-May-14 A	02-Jun-14	2d
Construction Road From St. 0+410 To St. 0+720 Area B		137d		27-Feb-14 A	17-Jul-14	-2d
SIN0600	Maintain traffic control and safety plan (totally closed with access to local residence)/Coordination	69d	49.93%	27-Feb-14 A	17-Jul-14	-5d
SIN0610	Road Excavation Including (Cut/Fill) Up to Finish Sub Grade Level	18d	100%	01-Mar-14 A	09-Mar-14 A	
SIN0615	Trench excavation ,Bedding ,install and backfill for Steel pipeline From St. 0+410 To St. 0+720	8d	97.99%	29-Mar-14 A	01-Jun-14	-5d
SIN0630	15 cm Thick Base Course- First Layer	10d	100%	05-Apr-14 A	23-Apr-14 A	
SIN0635-new	Retaning wall Sta0+785 to 0+795 LHS	5d	100%	11-Apr-14 A	20-Apr-14 A	
SIN0640	15 cm Thick Base Course- Second Layer	10d	90%	22-Apr-14 A	01-Jun-14	-5d
SIN0620	Existing Concrete Wall to be raised 1m from side walk from St. 0+450 to St. 560 RHS & 0+570 to 0+675 RHS	21d	60%	22-Apr-14 A	10-Jun-14	25d
SIN0650	Pre Cast Concrete Curbstone Works and Side Walk	14d	60%	14-May-14 A	07-Jun-14	9d
Asphalt Works (Wearing) from St. 0+046 to St. 0+720		0d				0d
Construction Road From St. 0+720 To St. 1+200 Area B		101d		30-Mar-14 A	17-Jul-14	-9d
SIN0660	Maintain traffic control and safety plan (totally closed with access to local residence)/Coordination	79d	56.08%	30-Mar-14 A	17-Jul-14	-5d
SIN0709	Construct Gravity Walls 1+040 to St. 1+062 RHS	14d	100%	01-Apr-14 A	10-Apr-14 A	
SIN0665	Road Excavation Including (Cut/Fill) Up to Finish Sub Grade Level	18d	90%	02-Apr-14 A	02-Jun-14	-14d
SIN0690	Construct Retaining Walls St.0+795 to 0+830 RHS	21d	95%	21-Apr-14 A	02-Jun-14	2d
SIN0705	Trench excavation ,Bedding ,install and backfill for Steel pipeline From St. 0+720 To St. 1+250	8d	90%	26-Apr-14 A	01-Jun-14	7d
SIN0760	Reconstruct stone wall from St.(0+785-0+855, 0+872 to 0+891, 1+000 to 1+035 & 1+093 to 1+140) LHS	26d	95%	05-May-14 A	02-Jun-14	29d
SIN0700	Drainage Pipe (600mm & 400) from St. 0+819 to St 0+970 LHS	18d	95%	06-May-14 A	01-Jun-14	-14d
SIN0740	15 cm Thick Base Course- First Layer	13d	10%	20-May-14 A	14-Jun-14	-5d
SIN0710	Construct retaining wall from Sta.0+855 to 0+920	19d	70%	21-May-14 A	07-Jun-14	2d
Asphalt Works (Wearing) from St. 0+720 to St. 1+200		0d				0d
Construction Road From St.1+200 To St. 1+481 RHS & LHS Area B		0d				0d
Phase 2 Intersection		0d				0d
From St. A0+000 To St. A0+186 LHS, St. -A0+000 To St. -A0+200 RHS & St. 0+000 To St. 0+046 Area C		0d				0d
Construction Road From St. A0+000 To St. A0+186 RHS & St. -A0+000 To St. -A0+200 LHS Area C		0d				0d

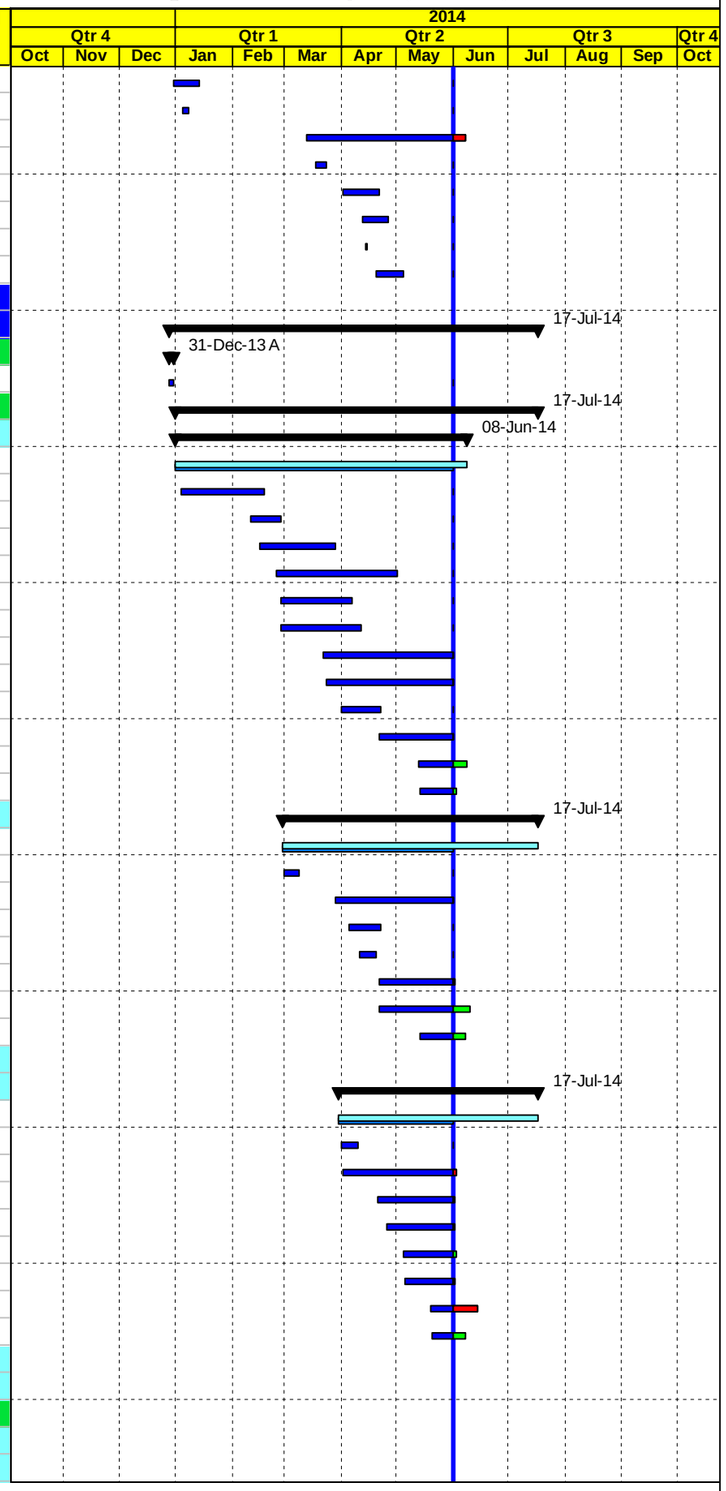

Milestone Early Bar | Actual Level of Effort | Level of Effort
Actual Work | Early Bar | Summary
Milestone Actual | Critical Bar

Date	Revision	Checked	Approved
05-Jun-14			

APCO ArCon CONSTRUCTION AND SERVICES

Construction Program

Completed & In Progress Activities

T.O11

Multiple Roads Project (Middle)

Activity ID	Activity Name	Original Duration	Activity % Complete	Start	Finish	Total Float
Milling, Asphalt Works(Wearing) Intersection		0d				0d
Miscellaneous Works		0d				0d
PROJECT 01 Post Construction Phase		0d				0d
PROJECT 02 Wadi Al Balat Road		252d		06-Nov-13 A	22-Jun-14	45d
PROJECT 02 Preconstruction Phase		127d		06-Nov-13 A	29-Dec-13 A	
PROJECT 02 Conformed Drawings and Coordination		127d		06-Nov-13 A	15-Dec-13 A	
WAB0005	Coordination with local Authorities	40d	100%	06-Nov-13 A	15-Dec-13 A	
WAB0010	Final for Construction Drawing (Conformed)	0d	100%	06-Nov-13 A		
WAB0000	Coordination with Israeli authorities for approval and permit area C	40d	100%	06-Nov-13 A	15-Dec-13 A	
PROJECT 02 Mobilization		25d		06-Nov-13 A	29-Dec-13 A	
WAB0083	Supply and install Office Furniture's and Supplies (Wadi Al Balat office)	4d	100%	06-Nov-13 A	10-Nov-13 A	
WAB0055	Mobilization Total Cost (4.0%)	19d	100%	06-Nov-13 A	29-Dec-13 A	
WAB0070	Checking With CMC Existing-Bench Marks, Survey Control Points	2d	100%	07-Nov-13 A	07-Nov-13 A	
WAB0060	Site Hand Over	1d	100%	07-Nov-13 A	07-Nov-13 A	
WAB0080	Start Preparation Construction Submittals (Survey plan , Shop Drawings & Materials)	15d	100%	12-Nov-13 A	30-Nov-13 A	
WAB0087	Supply and install Office IT Equipments & Applience (Wadi Al Balat office)	4d	100%	30-Nov-13 A	19-Dec-13 A	
WAB0089	Install Temporary Project Sign	2d	100%	29-Dec-13 A	29-Dec-13 A	
PROJECT 02 Construction Phase		252d		28-Nov-13 A	22-Jun-14	45d
PROJECT 02 Construction Submittals		221d		28-Nov-13 A	07-Jun-14	60d
PROJECT 02 Shop Drawing Submittals		221d		19-Dec-13 A	07-Jun-14	60d
Plan Profile and Cross Sections		191d		19-Dec-13 A	07-Jun-14	60d
WAB1120	from St. -0+130 to St. 0+000 main road area B	12d	100%	19-Dec-13 A	26-Feb-14 A	
WAB0140	from St. 0+000 to St. 0+710 main road area B	12d	100%	19-Dec-13 A	26-Feb-14 A	
WAB0150	from St. 0+710 to St. 1+647 main road area C	12d	100%	23-Feb-14 A	09-Apr-14 A	
WAB0160	Seg. A and Seg. B from St. A0+012 to St. A0+263 & from St. B0+000 to St. B0+090	12d	100%	08-May-14 A	22-May-14 A	
WAB0165-new	Junction @Sta.-0+020	12d	50%	08-May-14 A	07-Jun-14	39d
Concrete Retaining Walls		14d		28-May-14 A	07-Jun-14	26d
WAB0345-new	Concrete Step Barrier from Sta.A0+980 to Sta.1+280 LHS&Sta.A1+370 to Sta.1+450 LHS&Sta.A1+470 to Sta.1+600	12d	50%	28-May-14 A	07-Jun-14	21d
WAB0340-new	Retaining Wall from Sta.A0+070 to Sta.A0+230 LHS	12d	50%	29-May-14 A	07-Jun-14	21d
Storm water		52d		12-Feb-14 A	28-Apr-14 A	
WAB0240	New Pipe Culvert (1000mm Dia.) Length 20 LM @ St. 0+327	12d	100%	12-Feb-14 A	02-Mar-14 A	
WAB0250	New Pipe Culvert (1000mm Dia.) Length 10 LM @ St. 0+524	12d	100%	12-Feb-14 A	19-Mar-14 A	
WAB0260	Double Pipe Culvert at Sta.0+676.8	12d	100%	03-Apr-14 A	14-Apr-14 A	
WAB0280	New Pipe Culvert (1000mm Dia.) Length 18 LM @ St. 1+580	12d	100%	07-Apr-14 A	28-Apr-14 A	
WAB0270	Double Pipe Culvert at Sta.1+132	12d	100%	08-Apr-14 A	28-Apr-14 A	
Stone Walls		17d		07-May-14 A	21-May-14 A	
WAB0290	Stone wall from St.0+470 to 520 RHS & St. 0+540 to 0+590 RHS, St.0+765 to 795 RHS & St. 0+815 to 0+835 RHS	12d	100%	07-May-14 A	21-May-14 A	
WAB0350-new	Stone Wall from Sta.0+200 To Sta.0+260 RHS	12d	100%	07-May-14 A	11-May-14 A	
WAB0300-new	Stone Wall from Sta.0+440 To Sta.0+520 RHS & from Sta.0+540 To Sta.0+600 RHS	15d	100%	07-May-14 A	11-May-14 A	
Otheres		0d				0d
PROJECT 02 Material Submittals		157d		28-Nov-13 A	22-Apr-14 A	
Submittals		157d		28-Nov-13 A	22-Apr-14 A	
WAB0415	Prime Coat	12d	100%	28-Nov-13 A	09-Dec-13 A	
WAB0420	Tack Coat	12d	100%	28-Nov-13 A	09-Dec-13 A	
WAB0425	Bituminous Binder Course-Mix Design	12d	100%	28-Nov-13 A	07-Apr-14 A	
WAB0430	Bituminous Wearing Course-Mix Design	12d	100%	28-Nov-13 A	09-Dec-13 A	
WAB0445	Cat eyes	12d	100%	28-Nov-13 A	09-Dec-13 A	
WAB0450	Thermoplastic paint	12d	100%	28-Nov-13 A	09-Dec-13 A	
WAB0455	Guard Rail	12d	100%	31-Dec-13 A	31-Dec-13 A	
WAB0370	Curbstone	12d	100%	31-Dec-13 A	31-Dec-13 A	
WAB0360	Pipe Culverts	12d	100%	31-Dec-13 A	11-Feb-14 A	
WAB0460	Traffic sign	12d	100%	05-Jan-14 A	14-Jan-14 A	

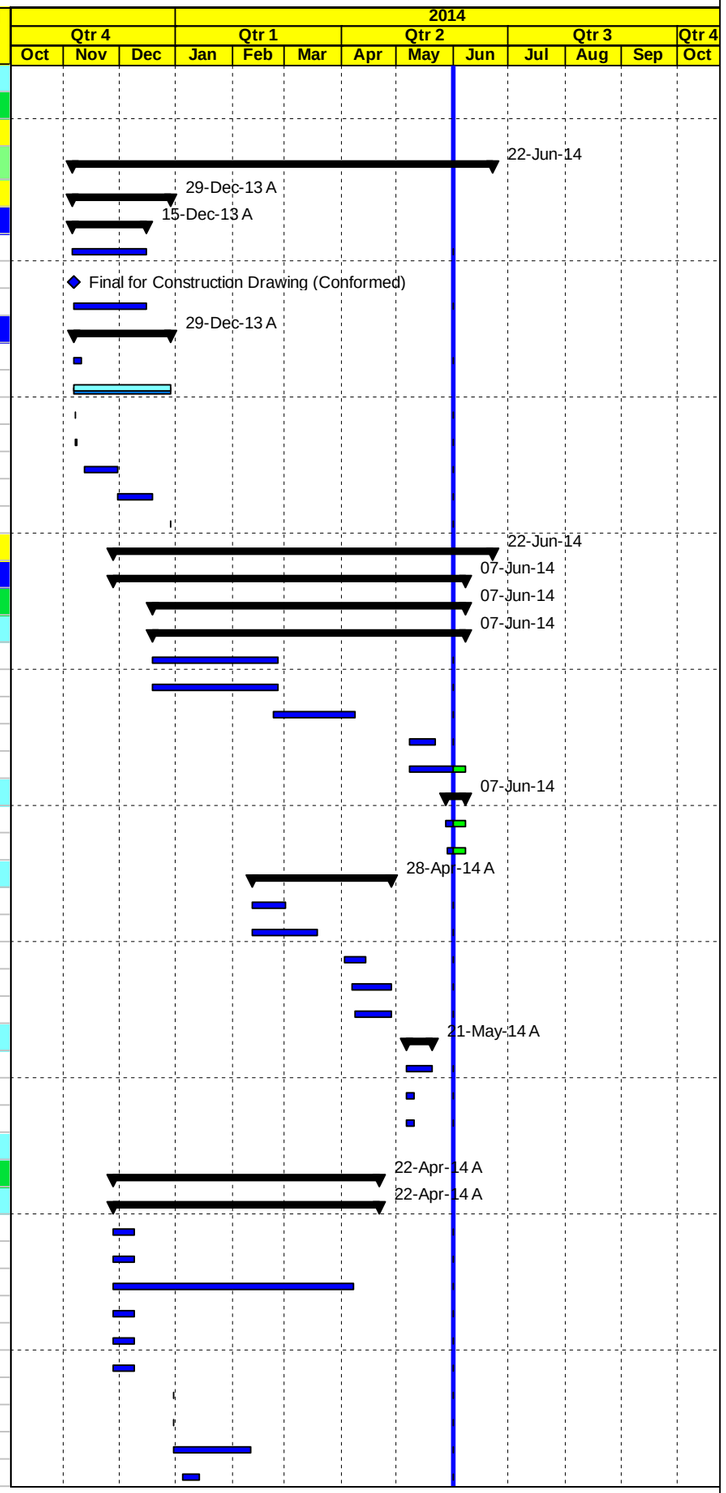

Milestone Early Bar | Actual Level of Effort | Level of Effort
Actual Work | Early Bar | Summary
Milestone Actual | Critical Bar

Date	Revision	Checked	Approved
05-Jun-14			

APCO ArCon CONSTRUCTION AND SERVICES

Construction Program

Completed & In Progress Activities

T.O11

Multiple Roads Project (Middle)

Activity ID	Activity Name	Original Duration	Activity % Complete	Start	Finish	Total Float
WAB0355	Concrete Mix Design including Cement type	12d	100%	13-Jan-14 A	15-Jan-14 A	
WAB0365	Base Course Source	12d	100%	09-Mar-14 A	11-Mar-14 A	
WAB0365-new	UPVC pipes	12d	100%	02-Apr-14 A	22-Apr-14 A	
PROJECT 02 Construction		252d		29-Dec-13 A	22-Jun-14	0d
Implement Traffic Control		6d		29-Dec-13 A	05-Jan-14 A	
WAB0100	Implement Traffic Control Phase 1 and 2	5d	100%	29-Dec-13 A	05-Jan-14 A	
Phase #1 Construction Road From St.0+000 To St. 0+901 Area B		136d		13-Jan-14 A	22-Jun-14	0d
WAB0540	Maintain Traffic Control and Safety Plan (Totally Closed)/Coordination	45d	20%	13-Jan-14 A	22-Jun-14	0d
WAB0545	Road Excavation Including (Cut/Fill/Benching) from St. 0+000 to St. 0+180	21d	98%	14-Jan-14 A	01-Jun-14	3d
WAB0550	Road Excavation Including (Cut/Fill/Benching) from St. 0+180 to St. 0+700	26d	100%	16-Jan-14 A	03-Apr-14 A	
WAB0555	Road Excavation Including (Cut/Fill/Benching) from St. 0+700 to St. 0+901	26d	100%	19-Jan-14 A	19-Apr-14 A	
WAB0560	Subgrade and Topping	26d	100%	25-Feb-14 A	01-Apr-14 A	
WAB0570	Replace Existing Box Culvert to New Double Pipe Culvert 1000mm) @ St. 0+327	15d	100%	11-Mar-14 A	29-Apr-14 A	
WAB0630	20 cm Thick Base Course- First Layer	21d	100%	22-Mar-14 A	26-Apr-14 A	
WAB0580	New Pipe Culvert (1000mm) @ St. 0+524	12d	100%	05-Apr-14 A	24-Apr-14 A	
WAB0650	20 cm Thick Base Course- Second Layer	21d	100%	09-Apr-14 A	31-May-14 A	
WAB0590	Double Pipe Culvert at Sta.0+676.8	24d	100%	28-Apr-14 A	25-May-14 A	
Phase #2 From St.. 0+901 to St. 1+645 Area C		163d		20-Jan-14 A	09-Jun-14	8d
WAB0700	Implement Traffic Control and Safety Plan (Totally Closed with local access to residence)/Coordination	131d	93.89%	20-Jan-14 A	09-Jun-14	7d
WAB0750	Road Excavation Including (Cut/Fill/Benching) From St. 0+901 To St. 1+290	30d	100%	21-Jan-14 A	30-Apr-14 A	
WAB0790	Road Excavation Including (Cut/Fill/Benching) From St. 1+290 To St. 1+645	30d	100%	22-Jan-14 A	22-May-14 A	
WAB0795	Subgrade and Topping	21d	90%	22-Apr-14 A	03-Jun-14	9d
WAB0810	20 cm Thick Base Course- First Layer	14d	80%	27-Apr-14 A	03-Jun-14	9d
WAB0798	Replace Existing Pipe Culvert to New Pipe Culvert 1000mm @ St. 1+131.5	12d	100%	05-May-14 A	27-May-14 A	
WAB0840	20 cm Thick Base Course- Second Layer	14d	75%	13-May-14 A	04-Jun-14	9d
WAB0800	New Pipe Culvert 1000mm @ St. 1+580	12d	50%	25-May-14 A	07-Jun-14	7d
Phase #3 Seg. A and Seg. B		18d		22-May-14 A	17-Jun-14	-23d
Seg. A from St. A0+012 to St. A0+263 LHS and Seg. B from St. B0+00 To ST. B0+090 LHS		18d		22-May-14 A	17-Jun-14	-23d
WAB0860	Maintain Traffic Control and Safety Plan/Coordination	15d	0%	22-May-14 A	17-Jun-14	-20d
Seg. A from St. A0+012 to St. A0+263 RHS and Seg. B from St. B0+00 To ST. B0+090 RHS		0d				0d
Phase #4 Construction Road From St.- 0+130 To St. 0+000 Area B & From St.1+400 to St. 1+645 Area C		0d				0d
Asphalt Works (Wearing) and Miscellaneous Works From St. 0+000 To St. 1+645 & Seg. A and Seg. B		0d				0d
PROJECT 02 Post Construction Phase		0d				0d
PROJECT 03 Kharbatha Bani Hareth-Ein Ayoub Road		231d		06-Nov-13 A	23-Jun-14	45d
PROJECT 03 Preconstruction Phase		40d		06-Nov-13 A	01-Jan-14 A	
PROJECT 03 Conformed Drawings and Coordination		40d		06-Nov-13 A	15-Dec-13 A	
KHR0000	Coordination with local Authorities	40d	100%	06-Nov-13 A	15-Dec-13 A	
KHR0010	Final for Construction Drawing (Conformed)	0d	100%	06-Nov-13 A		
PROJECT 03 Mobilization		28d		06-Nov-13 A	01-Jan-14 A	
KHR0055	Mobilization Total Cost (4.0%)	22d	100%	06-Nov-13 A	01-Jan-14 A	
KHR0070	Checking With CMC Existing-Bench Marks, Survey Control Points	2d	100%	07-Nov-13 A	07-Nov-13 A	
KHR0060	Site Hand Over	1d	100%	07-Nov-13 A	07-Nov-13 A	
KHR0080	Start Preparation Construction Submittals (Survey plan , Shop Drawings & Materials)	15d	100%	16-Nov-13 A	03-Dec-13 A	
KHR0083	Supply and install Office Furniture's and Supplies (Kharbatha Bani Hareth-Ein Ayoub office)	4d	100%	30-Nov-13 A	19-Dec-13 A	
KHR0085	Supply and install Office IT Equipments & Applience (Kharbatha Bani Hareth-Ein Ayoub office)	4d	100%	30-Nov-13 A	19-Dec-13 A	
KHR0090	Install Temporary Project Sign	2d	100%	29-Dec-13 A	01-Jan-14 A	
PROJECT 03 Construction Phase		230d		28-Nov-13 A	23-Jun-14	45d
PROJECT 03 Construction Submittals		220d		28-Nov-13 A	07-Jun-14	60d
PROJECT 03 Shop Drawing Submittals		203d		28-Nov-13 A	07-Jun-14	29d
Plan Profile and Cross Sections		142d		28-Nov-13 A	28-May-14 A	
KHR0140	From St.0+000 To St. 0+960	12d	100%	28-Nov-13 A	17-Dec-13 A	
KHR0150	From St. 0+960 To St.1+720	12d	100%	17-Feb-14 A	24-Feb-14 A	

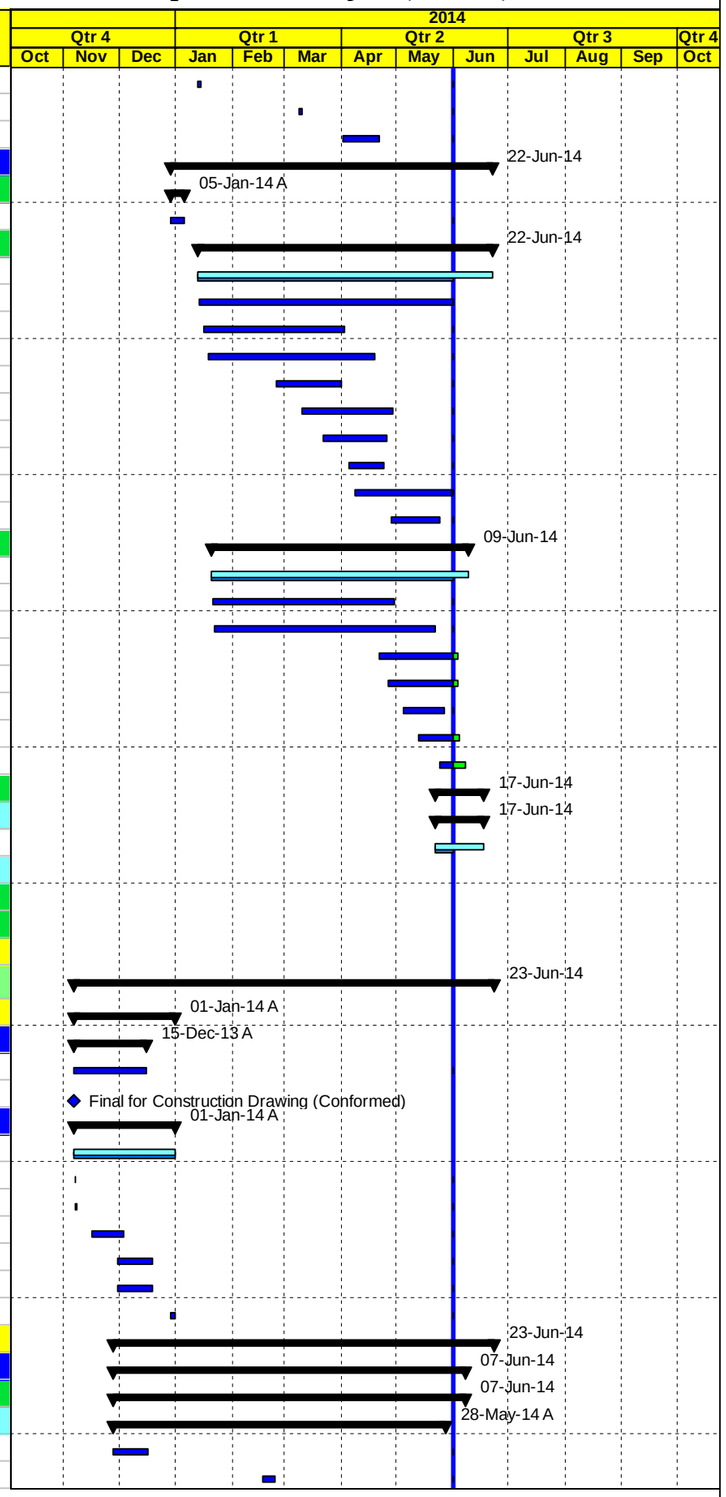

Milestone Early Bar | Actual Level of Effort | Level of Effort
Actual Work | Early Bar | Summary
Milestone Actual | Critical Bar

Date	Revision	Checked	Approved
05-Jun-14			

APCO/ArCon CONSTRUCTION AND SERVICES

Construction Program

Completed & In Progress Activities

T.O11

Multiple Roads Project (Middle)

Activity ID	Activity Name	Original Duration	Activity % Complete	Start	Finish	Total Float
KHR0160	From St.1+720 To St.2+170	12d	100%	31-Mar-14 A	28-May-14 A	
Concrete Gravity or retaining walls		92d		04-Mar-14 A	07-Jun-14	29d
KHR0164	Retaining Wall from Sta. 1+090 to Sta. 1+155.3 LHS	12d	100%	04-Mar-14 A	12-Mar-14 A	
KHR0195	Retaining Wall from Sta.1+300 To Sta.1+390 LHS	12d	100%	12-Mar-14 A	12-Mar-14 A	
KHR0168	Retaining Wall from Sta.1+160 To Sta.1+300 LHS	12d	100%	16-Apr-14 A	13-May-14 A	
KHR0200-new	Retaining Wall from Sta.1+815 to Sta.1+880 RHS	12d	50%	20-May-14 A	07-Jun-14	23d
Stone Walls		158d		23-Dec-13 A	19-May-14 A	
KHR0240	Stone Wall From St. 0+520 To St. 0+536 LHS	12d	100%	23-Dec-13 A	05-Feb-14 A	
KHR1000	Stone Wall From St. 0+635 To St. 0+664 LHS	12d	100%	23-Dec-13 A	05-Feb-14 A	
KHR1010	Stone Wall From St. 0+796 To St. 0+835 LHS	12d	100%	23-Dec-13 A	05-Feb-14 A	
KHR0230	Stone Wall from Sta.0+428 to Sta.0+443 LHS	12d	100%	23-Feb-14 A	02-Mar-14 A	
KHR0231	Stone Wall from Sta.0+690 to Sta.0+770 LHS	12d	100%	23-Feb-14 A	02-Mar-14 A	
KHR0232	Stone Wall from Sta.0+760 to Sta.0+860 RHS	12d	100%	23-Feb-14 A	02-Mar-14 A	
KHR0233	Stone Wall from Sta.1+044 to Sta.1+085 RHS	12d	100%	25-Feb-14 A	04-Mar-14 A	
KHR0244	Stone Wall from Sta.0+910 to Sta.0+940 RHS	12d	100%	25-Feb-14 A	04-Mar-14 A	
KHR0250-new	Stone Wall from Sta.0+064 to Sta.0+257 RHS	6d	100%	06-Apr-14 A	08-Apr-14 A	
KHR0240-new	Stone Wall from Sta.0+720 To Sta.0+760 RHS	12d	100%	06-May-14 A	19-May-14 A	
Storm Water		14d		25-Feb-14 A	09-Apr-14 A	
KHR0265	Triple Pipe Culvert at Sta.1+665 and Retaining Wall from Sta.1+640 to Sta.1+690	12d	100%	25-Feb-14 A	09-Apr-14 A	
Otheres		104d		25-Feb-14 A	13-May-14 A	
KHR0270	Side Walk from Sta.0+000 to Sta.0+500	12d	100%	25-Feb-14 A	04-Mar-14 A	
KHR0290	Hand Rails From Sta.0+250 To Sta.0+356 LHS& From Sta. 0+496 To Sta.0+515 RHS	12d	100%	29-Apr-14 A	13-May-14 A	
PROJECT 03 Material Submittals		220d		28-Nov-13 A	07-Jun-14	60d
Submittals		220d		28-Nov-13 A	07-Jun-14	60d
KHR0345	Prime Coat	12d	100%	28-Nov-13 A	09-Dec-13 A	
KHR0350	Tack Coat	12d	100%	28-Nov-13 A	09-Dec-13 A	
KHR0355	Bituminous Wearing Course-Mix Design	12d	100%	28-Nov-13 A	09-Dec-13 A	
KHR0375	Cat eyes	12d	100%	28-Nov-13 A	09-Dec-13 A	
KHR0380	Thermoplastic paint	12d	100%	28-Nov-13 A	09-Dec-13 A	
KHR0365-new	Asphalt Mix Design -Binder Asphalt	12d	100%	28-Nov-13 A	07-Apr-14 A	
KHR0305	Pipe Culverts	12d	100%	31-Dec-13 A	06-Jan-14 A	
KHR0385	Guard Rail	12d	100%	31-Dec-13 A	31-Dec-13 A	
KHR0320	Curbstone	12d	100%	31-Dec-13 A	31-Dec-13 A	
KHR0390	Traffic sign	12d	100%	05-Jan-14 A	14-Jan-14 A	
KHR0310	Base Course Source	12d	100%	09-Jan-14 A	05-Feb-14 A	
KHR0360	Galvanized steel Handrail	12d	100%	18-Mar-14 A	24-Mar-14 A	
KHR0360-new	UPVC pipes	12d	100%	02-Apr-14 A	22-Apr-14 A	
KHR0357-new	concrete mix design	12d	50%	31-May-14 A	07-Jun-14	23d
PROJECT 03 Construction		185d		29-Dec-13 A	23-Jun-14	7d
Implement Traffic Control		8d		29-Dec-13 A	03-Jan-14 A	
KHR0397	Implement Traffic Control Phase 1,2,3 & 4	5d	100%	29-Dec-13 A	03-Jan-14 A	
Phase#1 Construction Road From St. 0+060 To St. 0+500 Area B		99d		04-Jan-14 A	03-Jun-14	9d
KHR0460	MaintainT.C & safety (totally closed with access to local residence)/Coordination	38d	100%	04-Jan-14 A	08-Mar-14 A	
KHR0470	Road Excavation Including (Cut /Fill) Up to Finish Sub Grade Level	22d	100%	05-Jan-14 A	18-Jan-14 A	
KHR0472	Topping layer from sta 0+070 to sta 0+130	3d	100%	11-Jan-14 A	13-Jan-14 A	
KHR0475	Filling Horziontal layer from St. 0+200 to 0+230	2d	100%	11-Jan-14 A	14-Jan-14 A	
KHR0490	15 cm Thick Base Course- First Layer	12d	100%	13-Jan-14 A	08-Feb-14 A	
KHR0510	15 cm Thick Base Course- Second Layer	12d	100%	18-Jan-14 A	25-Apr-14 A	
KHR0520	Pre Cast Concrete Curbstone Works ,Side Walk & Concrete above stone wall	21d	90%	04-Mar-14 A	03-Jun-14	5d
KHR0500	Stone Wall From St. 0+428To St. 0+443 LHS	8d	80%	16-Mar-14 A	02-Jun-14	8d
Phase#2 Construction Road From St.0+500 To St. 0+946.5 Area B		85d		02-Feb-14 A	05-Jun-14	6d
KHR0530	MaintainT.C & safety (totally closed with access to local residence)/Coordination	49d	100%	02-Feb-14 A	22-Apr-14 A	

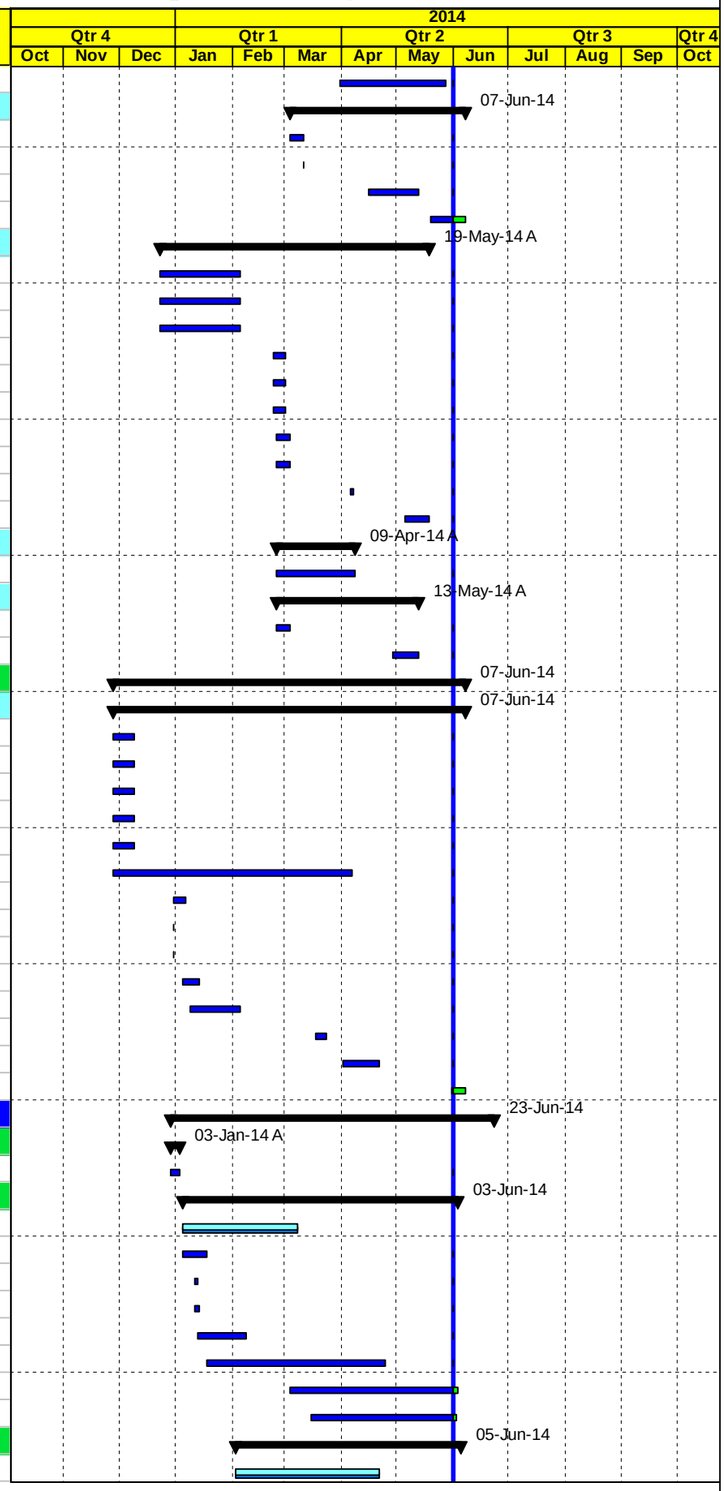

Milestone Early Bar | Actual Level of Effort | Level of Effort
Actual Work | Early Bar | Summary
Milestone Actual | Critical Bar

Date	Revision	Checked	Approved
05-Jun-14			

APCO/ArCon CONSTRUCTION AND SERVICES

Construction Program

Completed & In Progress Activities

T.O11

Multiple Roads Project (Middle)

Activity ID	Activity Name	Original Duration	Activity % Complete	Start	Finish	Total Float
KHR0540	Road Excavation Including (Cut /Fill) Up to Finish Sub Grade Level	24d	100%	03-Feb-14 A	08-Feb-14 A	
KHR0545	Topping layer from sta 0+580 to sta 0+800	8d	100%	05-Feb-14 A	15-Feb-14 A	
KHR0555	Filling Horziontal layer from St. 0+730 to 0+740	4d	100%	08-Feb-14 A	19-Feb-14 A	
KHR0560	Stone Wall From St. 0+635to St. 0+693LHS	21d	80%	18-Feb-14 A	05-Jun-14	3d
KHR0562	15 cm Thick Base Course- First Layer	12d	100%	24-Feb-14 A	08-Apr-14 A	
KHR0585	Installation 2 inch water pipes 0+740, 0+770, 0+795, 0+820, 0+880, 0+900 and 0+930	5d	100%	13-Mar-14 A	18-Mar-14 A	
KHR0565	Stone Wall From St. 0+796 To St. 0+835 LHS	8d	80%	14-Mar-14 A	02-Jun-14	7d
KHR0608	Stone wall St. 0+910 to St. 0+940LHS	5d	100%	19-Mar-14 A	24-Apr-14 A	
KHR0575	Stone Wall From St. 0+520 to St. 0+536LHS	5d	80%	20-Mar-14 A	01-Jun-14	7d
KHR0595	Stone wall St. 0+760 to St. 0+860 RHS	14d	100%	22-Mar-14 A	23-Apr-14 A	
KHR0602	Stone Wall From St.0+690 to Sta.0+770 LHS	12d	100%	29-Mar-14 A	24-Apr-14 A	
KHR0600	15 cm Thick Base Course- Second Layer	14d	100%	15-Apr-14 A	25-Apr-14 A	
KHR0604	Pre Cast Concrete Curbstone Works ,Side Walk & Concrete above stone wall	15d	90%	16-Apr-14 A	02-Jun-14	5d
Asphalt Works from Sta.0+000 to Sta.0+946.5		17d		19-Apr-14 A	01-Jun-14	11d
KHR0619	Hand Rail	5d	100%	19-Apr-14 A	21-May-14 A	
KHR0609	Milling Works	2d	100%	21-Apr-14 A	21-Apr-14 A	
KHR0611	Leveling and manholes adjustment	3d	100%	22-Apr-14 A	23-Apr-14 A	
KHR0613	5 cm or 7 cm Asphalt Wearing Course Including Prime Coat	3d	87.01%	26-Apr-14 A	01-Jun-14	10d
Phase#3 Construction Road From St. 0+946.5 To St.1+500 Area C		116d		25-Feb-14 A	19-Jun-14	10d
KHR0614	Maintain T.C & safety (totally closed with access to local residence)/Coordination/Relocation Exist. Utilities & trees	44d	83.64%	25-Feb-14 A	09-Jun-14	3d
KHR0615	Road Excavation Including (Cut /Fill) Up to Finish Sub Grade Level	24d	100%	26-Feb-14 A	03-Apr-14 A	
KHR0617	Topping layer at St. 0+940 to 0+1+100	5d	100%	11-Mar-14 A	11-Mar-14 A	
KHR0620	Construct Concrete Wall from St.1+090 to St. 1+155.3 LHS	15d	100%	20-Mar-14 A	22-Apr-14 A	
KHR0640	Stone Wall From St. 1+040To St. 1+085 RHS	15d	80%	10-Apr-14 A	03-Jun-14	7d
KHR0635	15 cm Thick Base Course- First Layer	12d	60%	19-Apr-14 A	05-Jun-14	3d
KHR0645	15 cm Thick Base Course- Second Layer	12d	40%	22-Apr-14 A	09-Jun-14	3d
KHR0625	Construct Concrete Wall from St.1+218 to St. 1+300 LHS	21d	50%	05-May-14 A	12-Jun-14	3d
KHR1020-new	Construct Concrete Wall from St.1+160 to St. 1+300 RHS	21d	40%	17-May-14 A	15-Jun-14	12d
KHR0630	Construct Concrete Wall from St.1+300 to St. 1+390 LHS	21d	20%	25-May-14 A	19-Jun-14	3d
Phase#4 Construction Road From St.1+500 To St.2+170 Area C		70d		19-Mar-14 A	23-Jun-14	-11d
KHR0650	Maintain traffic control and safety plan (RHS & LHS)/Coordination	58d	10%	19-Mar-14 A	22-Jun-14	-9d
KHR0670	Road Excavation Including (Cut/Fill) Up to Finish Sub Grade Level	24d	20%	21-Mar-14 A	23-Jun-14	-9d
KHR0710	15 cm Thick Base Course- First Layer	12d	10%	20-Apr-14 A	12-Jun-14	-6d
KHR0680	Triple Pipe Culvert at Sta.1+665 and Retaining Wall from Sta.1+640 to Sta.1+690	21d	50%	17-May-14 A	12-Jun-14	-1d
Asphalt Works from Sta.0+946.5 to Sta.2+170		0d				0d
Asphalt Works(Wearing) and Miscellaneous Works		10d		08-Mar-14 A	18-Mar-14 A	
KHR0895	install 6" SN8 PVC sleeves including excavation, single size bedding and backfilling,	9d	100%	08-Mar-14 A	18-Mar-14 A	
PROJECT 03 Post Construction Phase		0d				0d
Post Construction Phase		0d				0d
Post Submittals		0d				0d

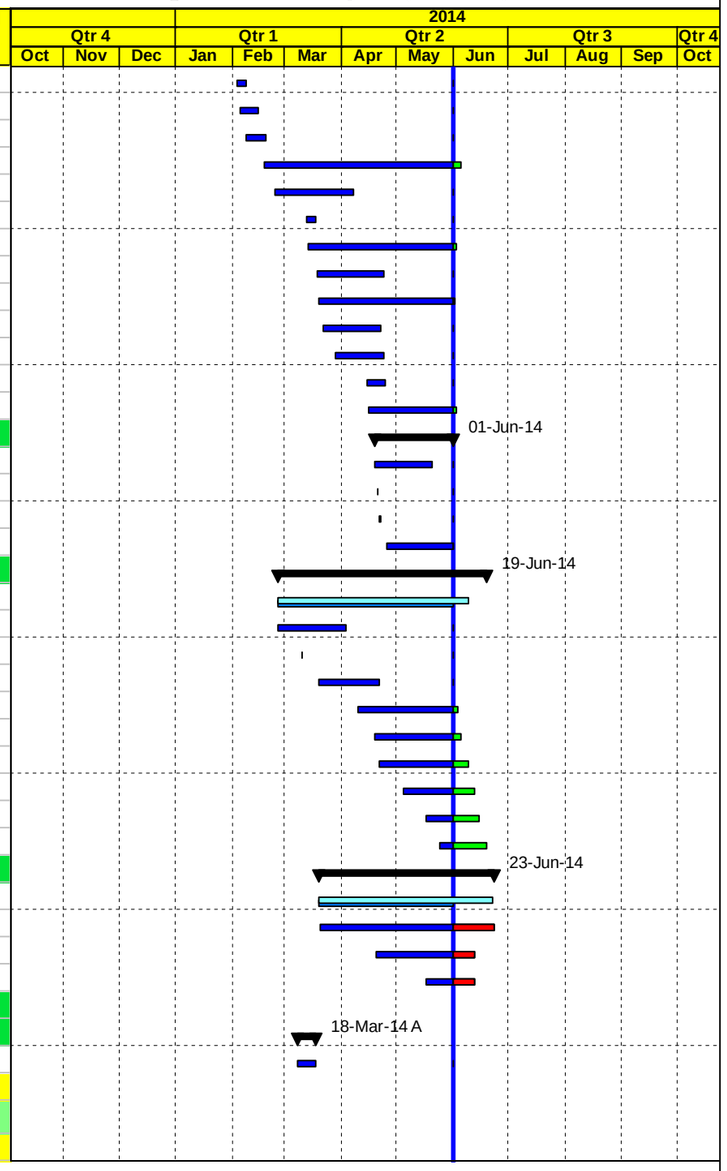

Milestone Early Bar | Actual Level of Effort | Level of Effort
Actual Work | Early Bar | Summary
Milestone Actual | Critical Bar

Date	Revision	Checked	Approved
05-Jun-14			

C | Progress S-Curve Versus Actual

Construction Progress S-Curve

Total Contract Value:	**$ 6,675,844**
Total Contract Value (Without Day work):	**$ 6,325,844**
Total Contract Value (VO1-BL2):	**$ 6,468,662**
Project Duration :	**240 Calender Days**
Time Extension	**35 Calender Days**
Revised Project Duration :	**275 Calender Days**
NTP Date:	**6-Nov-13**

*** Day Work Not Included**

	November. 2013	December. 2013	January. 2014	February. 2014	March. 2014	April. 2014	May. 2014	June. 2014	July. 2014	August. 2014	TOTAL
Planned Value (Baseline1)	$ 184,353	$ 61,718	$ 184,996	$ 605,408	$ 792,506	$ 969,973	$ 855,250	$ 2,610,479	$ 61,161		$6,325,844
Planned Value (CUM)	$ 184,353	$ 246,071	$ 431,067	$ 1,036,475	$ 1,828,981	$ 2,798,954	$ 3,654,204	$ 6,264,683	$ 6,325,844	$ 6,325,844	
% Planned	2.9%	1.0%	2.9%	9.6%	12.5%	15.3%	13.5%	41.3%	1.0%	0.0%	**100%**
% Planned (CUM) BL1	2.9%	3.9%	6.8%	16.4%	28.9%	44.2%	57.8%	99.0%	100.0%	100.0%	
Planned Value (Baseline2)	$ 126,879	$ 106,167	$ 90,664	$ 128,299	$ 330,015	$ 576,665	$ 870,565	$ 3,251,258	$ 904,587	$ 83,564	**$ 6,468,662**
Planned Value (CUM)	$ 126,879	$ 233,046	$ 323,710	$ 452,009	$ 782,024	$ 1,358,689	$ 2,229,253	$ 5,480,512	$ 6,385,098	$ 6,468,662	
% Planned	2.0%	1.6%	1.4%	2.0%	5.1%	8.9%	13.5%	50.3%	14.0%	1.3%	**100.00%**
% Planned (CUM) BL2	2.0%	3.6%	5.0%	7.0%	12.1%	21.0%	34.5%	84.7%	98.7%	100.0%	
Actual Value	$ 126,879	$ 106,167	$ 90,664	$ 128,299	$ 330,015	$ 532,648	$ 484,928				**$ 1,799,600**
Actual Value (CUM)	$ 126,879	$ 233,046	$ 323,710	$ 452,009	$ 782,024	$ 1,314,672	$ 1,799,600				
% Actual	2.0%	1.6%	1.4%	2.0%	5.1%	8.2%	7.5%				**27.8%**
% Actual (CUM)	2.0%	3.6%	5.0%	7.0%	12.1%	20.3%	27.8%				

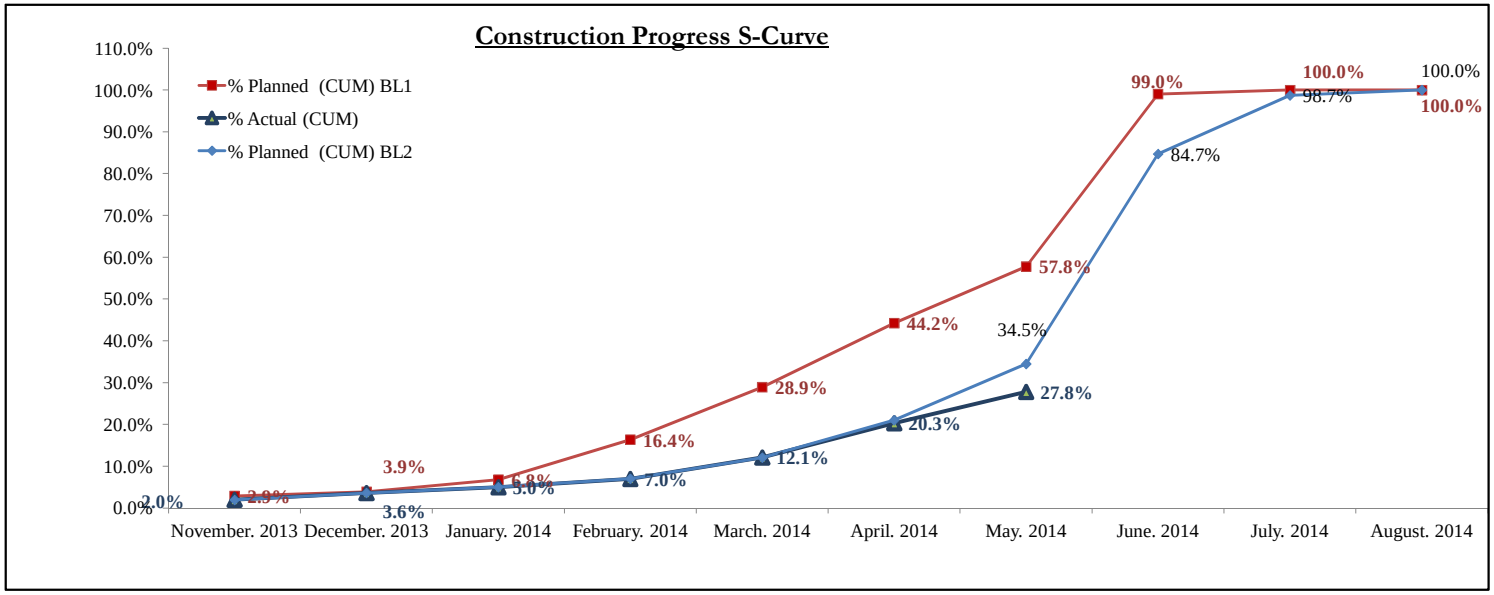

Construction Progress S-Curve

Total Contract Value (Orginal-BL1): $ 2,063,449

Total Contract Value (VO1-BL2): $ 2,211,770

Project Duration : 240 Calender Days

Time Extension 35 Calender Days

Revised Project Duration : 275 Calender Days

NTP Date: 6-Nov-13

*** Day Work Not Included**

	November. 2013	December. 2013	January. 2014	February. 2014	March. 2014	April. 2014	May. 2014	June. 2014	July. 2014	August. 2014	TOTAL
Planned Value (Baseline1)	$ 60,135	$ 19,332	$ 101,120	$ 296,118	$ 342,431	$ 316,283	$ 207,948	$ 699,516	$ 20,567		$2,063,449
Planned Value (CUM)	$ 60,135	$ 79,466	$ 180,586	$ 476,705	$ 819,135	$ 1,135,418	$ 1,343,366	$ 2,042,882	$ 2,063,449	$ 2,063,449	
% Planned	2.9%	0.9%	4.9%	14.4%	16.6%	15.3%	10.1%	33.9%	1.0%	0.0%	**100%**
% Planned (CUM) BL1	2.9%	3.9%	8.8%	23.1%	39.7%	55.0%	65.1%	99.0%	100.0%	100.0%	
Planned Value (Baseline2)	$ 41,050	$ 35,722	$ 6,586	$ 29,898	$ 130,584	$ 164,012	$ 253,626	$ 602,735	$ 863,993	$ 83,564	**$ 2,211,770**
Planned Value (CUM)	$ 41,050	$ 76,772	$ 83,358	$ 113,256	$ 243,839	$ 407,851	$ 661,478	$ 1,264,213	$ 2,128,206	$ 2,211,770	
% Planned	1.9%	1.6%	0.3%	1.4%	5.9%	7.4%	11.5%	27.3%	39.1%	3.8%	**100.00%**
% Planned (CUM) BL2	1.9%	3.5%	3.8%	5.1%	11.0%	18.4%	29.9%	57.2%	96.2%	100.0%	
Actual Value	$ 41,050	$ 35,722	$ 6,586	$ 29,898	$ 130,584	$ 123,699	$ 175,448				**$ 542,986**
Actual Value (CUM)	$ 41,050	$ 76,772	$ 83,358	$ 113,256	$ 243,839	$ 367,538	$ 542,986				
% Actual	1.9%	1.6%	0.3%	1.4%	5.9%	5.6%	7.9%				**24.5%**
% Actual (CUM)	1.9%	3.5%	3.8%	5.1%	11.0%	16.6%	24.5%				

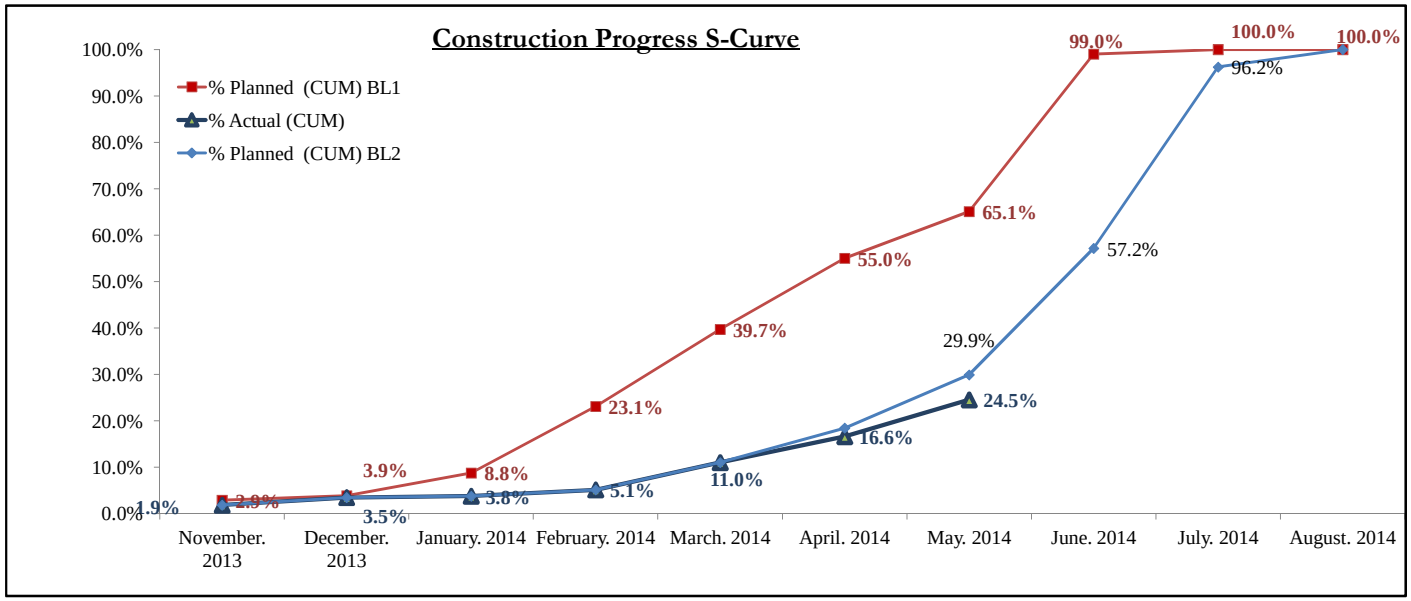

Construction Progress S-Curve

Total Contract Value (Orginal-BL2): $ 2,616,457

Total Contract Value (VO1-BL2): $ 2,616,457

Project Duration : 240 Calender Days

NTP Date: 6-Nov-13

*** Day Work Not Included**

	November. 2013	December. 2013	January. 2014	February. 2014	March. 2014	April. 2014	May. 2014	June. 2014	July. 2014	TOTAL
Planned Value (Baseline1)	$ 76,251	$ 25,595	$ 44,399	$ 177,975	$ 285,064	$ 375,316	$ 472,280	$ 1,134,658	$ 24,918	$2,616,457
Planned Value (CUM)	$ 76,251	$ 101,846	$ 146,245	$ 324,220	$ 609,284	$ 984,600	$ 1,456,880	$ 2,591,539	$ 2,616,457	
% Planned	2.9%	1.0%	1.7%	6.8%	10.9%	14.3%	18.1%	43.4%	1.0%	**100%**
% Planned (CUM) BL1	2.9%	3.9%	5.6%	12.4%	23.3%	37.6%	55.7%	99.0%	100.0%	
Planned Value (Baseline2)	$ 52,915	$ 42,722	$ 56,971	$ 68,507	$ 99,991	$ 193,365	$ 292,833	$ 1,784,236	$ 24,918	**$ 2,616,457**
Planned Value (CUM)	$ 52,915	$ 95,637	$ 152,608	$ 221,115	$ 321,105	$ 514,470	$ 807,303	$ 2,591,539	$ 2,616,457	
% Planned	2.0%	1.6%	2.2%	2.6%	3.8%	7.4%	11.2%	68.2%	1.0%	**100.00%**
% Planned (CUM) BL2	2.0%	3.7%	5.8%	8.5%	12.3%	19.7%	30.9%	99.0%	100.0%	
Actual Value	$ 52,915	$ 42,722	$ 56,971	$ 68,507	$ 99,991	$ 161,470	$ 174,679			**$ 657,254**
Actual Value (CUM)	$ 52,915	$ 95,637	$ 152,608	$ 221,115	$ 321,105	$ 482,575	$ 657,254			
% Actual	2.0%	1.6%	2.2%	2.6%	3.8%	6.2%	6.7%			**25.1%**
% Actual (CUM)	2.0%	3.7%	5.8%	8.5%	12.3%	18.4%	25.1%			

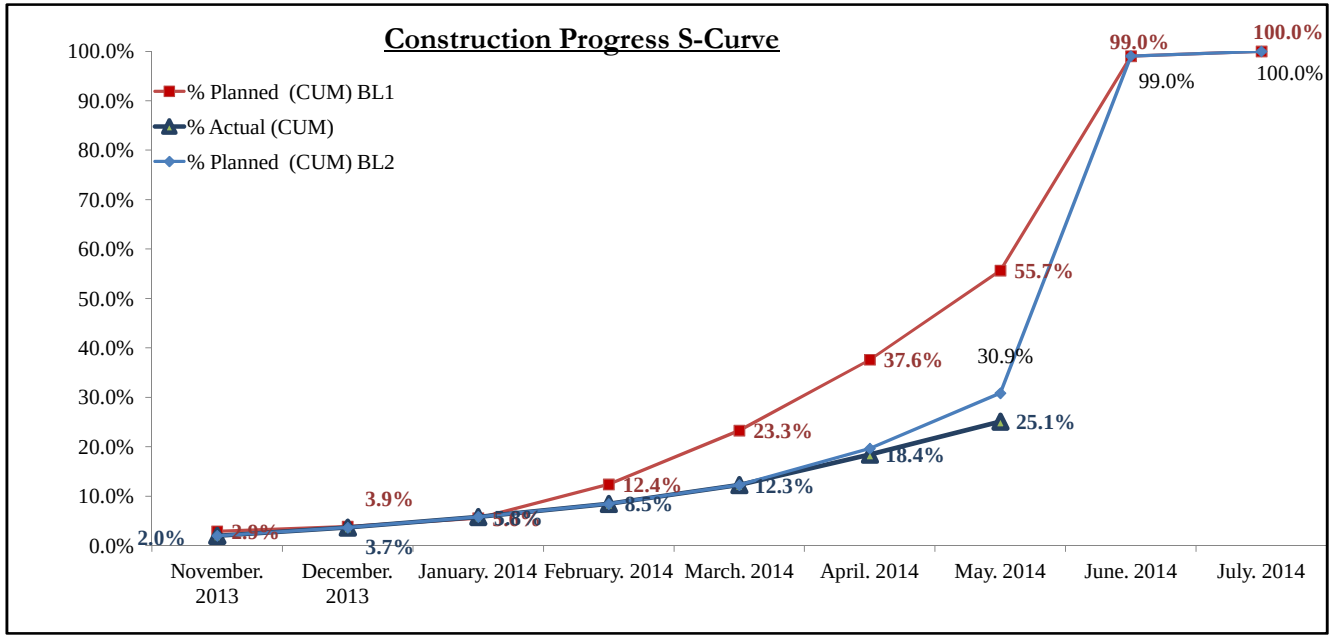

Construction Progress S-Curve

Total Contract Value (Orginal-BL1): $ 1,645,938

Total Contract Value (VO1-BL2): $ 1,640,436

Project Duration : 240 Calender Days

Time Extension 3 Calender Days

Revised Project Duration : 243 Calender Days

NTP Date: 6-Nov-13

*** Day Work Not Included**

	November. 2013	December. 2013	January. 2014	February. 2014	March. 2014	April. 2014	May. 2014	June. 2014	July. 2014	TOTAL
Planned Value (Baseline1)	$ 47,967	$ 16,791	$ 39,477	$ 131,314	$ 165,012	$ 278,374	$ 175,022	$ 776,305	$ 15,676	$1,645,938
Planned Value (CUM)	$ 47,967	$ 64,759	$ 104,236	$ 235,550	$ 400,562	$ 678,935	$ 853,958	$ 1,630,262	$ 1,645,938	
% Planned	2.9%	1.0%	2.4%	8.0%	10.0%	16.9%	10.6%	47.2%	1.0%	**100%**
% Planned (CUM) BL1	2.9%	3.9%	6.3%	14.3%	24.3%	41.2%	51.9%	99.0%	100.0%	
Planned Value (Baseline2)	$ 32,915	$ 27,722	$ 27,107	$ 29,896	$ 99,440	$ 219,288	$ 324,106	$ 864,287	$ 15,676	**$ 1,640,436**
Planned Value (CUM)	$ 32,915	$ 60,637	$ 87,744	$ 117,640	$ 217,080	$ 436,367	$ 760,473	$ 1,624,760	$ 1,640,436	
% Planned	2.0%	1.7%	1.7%	1.8%	6.1%	13.4%	19.8%	52.7%	1.0%	**100.00%**
% Planned (CUM) BL2	2.0%	3.7%	5.3%	7.2%	13.2%	26.6%	46.4%	99.0%	100.0%	
Actual Value	$ 32,915	$ 27,722	$ 27,107	$ 29,896	$ 99,440	$ 247,479	$ 134,802			**$ 599,360**
Actual Value (CUM)	$ 32,915	$ 60,637	$ 87,744	$ 117,640	$ 217,080	$ 464,558	$ 599,360			
% Actual	2.0%	1.7%	1.7%	1.8%	6.1%	15.1%	8.2%			**36.5%**
% Actual (CUM)	2.0%	3.7%	5.3%	7.2%	13.2%	28.3%	36.5%			

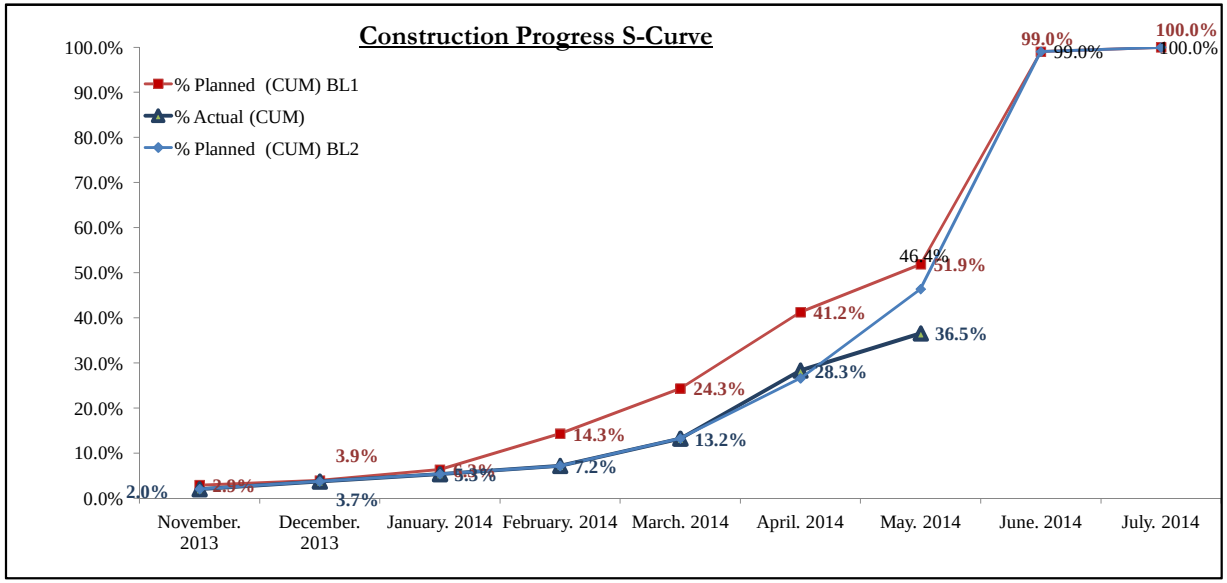

D | Site Memos Log

USAID WEST BANK/ GAZA
INFRASTRUCTURE NEEDS PROGRAM INPII
CONTRACT NO. AID-294-I-12-00005
TASK ORDER #11, MULTIPLE ROADS PROJECT (Middle)
Site Memo Log (E-C)

SUBMITTAL				TRACKING DATES			
Spec. No.	Submittal No	Subject	Project	Submitted on (M/D/Y)	Returned on (M/D/Y)	Review Days	Remarks
	SM-13-00011-MRM-E-C-001	Design Modifications	MRM	12/30/13	12/30/13	0	Site Instruction
	SM-13-00011-SIN-E-C-002	Design Modifications	SIN	12/31/13	12/31/13	0	Site Instruction
	SM-13-00011-SIN-E-C-003	Changes to the requirements	SIN	01/08/14	01/00/00	0	Site Instruction
	SM-13-00011-KHR-E-C-004	Soil Replacement	KHR	01/08/14	01/08/14	0	Site Instruction
	SM-13-00011-WAB-E-C-005	Changes to the requirements	WAB	01/15/14	01/15/14	0	Site Instruction
	SM-13-00011-WAB-E-C-006	Changes to the requirements	WAB	01/30/14	01/30/14	0	Site Instruction
	SM-13-00011-KHR-E-C-007	Changes to the requirements	KHR	02/17/14	02/17/14	0	Site Instruction
	SM-13-00011-SIN-E-C-008	Changes due to site restrains at Project #01	SIN	02/19/14	02/19/14	0	Site Instruction
	SM-13-00011-KHR-E-C-009	Construction of Stone Walls and Sidewalk at Project #3	KHR	02/19/14	02/19/14	0	Site Instruction
	SM-13-00011-WAB-E-C-010	Changes due to site restrains at Project #02	WAB	02/19/14	02/19/14	0	Site Instruction
	SM-13-00011-KHR-E-C-011	Demolishing of existing Concrete Wall _ at Project #03	KHR	03/04/14	03/04/14	0	Site Instruction
	SM-13-00011-WAB-E-C-012	Soil Replacement-At Project# 02	WAB	03/09/14	03/09/14	0	Site Instruction
	SM-13-00011-KHR-E-C-013	Soil Replacement-At Project# 03	KHR	03/09/14	03/09/14	0	Site Instruction
	SM-13-00011-SIN-E-C-014	Storm water Drainage System at Project #01	SIN	03/13/14	03/13/14	0	Site Instruction
	SM-13-00011-WAB-E-C-015	Installation of 6" future ducts at Project #02	WAB	03/18/14	03/18/14	0	Site Instruction
	SM-13-00011-SIN-E-C-016	Installation of 6" future ducts at Project #01	SIN	03/18/14	03/18/14	0	Site Instruction
	SM-13-00011-WAB-E-C-017	Concrete Step Barriers at Project #02	WAB	03/24/14	03/24/14	0	Site Instruction
	SM-13-00011-KHR-E-C-018	Changes to the requirements	KHR	03/30/14	03/30/14	0	Site Instruction
	SM-13-00011-KHR-E-C-019	Stone Walls Works Quality at Project #03	KHR	03/31/14	03/31/14	0	Record of Non Quality Compliance
	SM-13-00011-WAB-E-C-020	Safety Measures at Project # 020	WAB	04/02/14	04/02/14	0	Record of Unsafe Condition
	SM-13-00011-KHR-E-C-021	Construction of Stone Walls at Project #3	KHR	04/03/14	04/03/14	0	Site Instruction
	SM-13-00011-SIN-E-C-022	Existing Cesspits at Sinjil Main Entrance Road, Project #01	SIN	04/07/14	04/07/14	0	Other
	SM-13-00011-SIN-E-C-023	Existing Concrete Wall at Sta.0+780 LHS, Sinjil Main Entrance Road, Project#01	SIN	04/08/14	04/08/14	0	Other
	SM-13-00011-KHR-E-C-024	Concrete Wall from Sta.1+160 to Sta.1+300 RHS at Project #03	KHR	04/09/14	04/09/14	0	Site Instruction
	SM-13-00011-KHR-E-C-025	Concrete Retaining Wall from Sta.1+218 to Sta.1+390 LHS at Project #03	KHR	04/09/14	04/09/14	0	Site Instruction
	SM-13-00011-SIN-E-C-026	Gravity Wall from Sta. 1+051 to Sta.1+063 LHS alignment at Project#01	SIN	04/10/14	04/10/14	0	Record of Non Quality Compliance

USAID WEST BANK/ GAZA
INFRASTRUCTURE NEEDS PROGRAM INPII
CONTRACT NO. AID-294-I-12-00005
TASK ORDER #11, MULTIPLE ROADS PROJECT (Middle)
Site Memo Log (E-C)

SUBMITTAL				TRACKING DATES			
Spec. No.	Submittal No	Subject	Project	Submitted on (M/D/Y)	Returned on (M/D/Y)	Review Days	Remarks
	SM-13-00011-WAB-E-C-027	Unaccepted Basecourse Material at Project #02	WAB	04/14/14	04/14/14	0	Record of Non Quality Compliance
	SM-13-00011-SIN-E-C-028	Changes due to Site Restrains at project #1	SIN	04/16/14	04/16/14	0	Site Instruction
	SM-13-00011-WAB-E-C-029	Unaccepted Concrete Surface Finish at Project #02	WAB	04/16/14	04/16/14	0	Record of Non Quality Compliance
	SM-13-00011-SIN-E-C-030	Changes to the requirements at Sinjil Main Entrance Road	SIN	04/22/14	04/22/14	0	Site Instruction
	SM-13-00011-WAB-E-C-031	Record of Unsafe Condition at Project 02	WAB	04/30/14	04/30/14	0	Record of Unsafe Condition
	SM-13-00011-KHR-E-C-032	Asphalt Quality for Simple Access Road at Project #03	KHR	04/30/14	04/30/14	0	Record of Non Quality Compliance
	SM-13-00011-WAB-E-C-033	Concrete Step Barriers at Project #02	WAB	05/04/14	05/04/14	0	Site Instruction
	SM-13-00011-KHR-E-C-034	Record of Non Quality Compliance at Project 03	KHR	05/05/14	05/05/14	0	Record of Non Quality Compliance
	SM-13-00011-WAB-E-C-035	Construction of Stone Walls at Project #02	WAB	05/05/14	05/05/14	0	Site Instruction
	SM-13-00011-SIN-E-C-036	Water Chambers at Project 01	SIN	05/07/14	05/07/14	0	Site Instruction
	SM-13-00011-WAB-E-C-037	Quality of Base Course material from Sta. 1+130 to Sta.1+200 at Project 02	WAB	05/07/14	05/07/14	0	Record of Non Quality Compliance
	SM-13-00011-KHR-E-C-038	Concrete Wall from Sta.1+160 to Sta.1+300 RHS at Project #03	KHR	05/11/14	05/11/14	0	Site Instruction
	SM-13-00011-SIN-E-C-039	Stone Walls from Sta.0+280 to Sta.0+370 LHS at Project 01	SIN	05/19/14	05/19/14	0	Site Instruction
	SM-13-00011-SIN-E-C-040	Gravity Wall from Sta. 0+720 to Sta.0+755 RHS at Project#01	SIN	05/21/14	05/21/14	0	Site Instruction
	SM-13-00011-SIN-E-C-041	Water Pipeline from Sta.1+150 to Sta. 1+480 at Project 01	SIN	05/21/14	05/21/14	0	Site Instruction
	SM-13-00011-KHR-E-C-042	Record of Unsafe Condition at Project #03	KHR	05/21/14	05/21/14	0	Record of Unsafe Condition
	SM-13-00011-WAB-E-C-043	Compaction Degree for the Second Base Course Layer at Project 02	WAB	05/22/14	05/22/14	0	Record of Non Quality Compliance
	SM-13-00011-WAB-E-C-044	Water Proofing Material at Project 02	WAB	05/22/14	05/22/14	0	Record of Non Quality Compliance
	SM-13-00011-WAB-E-C-045	Street Lighting Works at Project #02	WAB	05/26/14	05/26/14	0	Site Instruction
	SM-13-00011-SIN-E-C-046	Water Pipeline from Sta.1+150 to Sta. 1+480 at Project 01	SIN	05/26/14	05/26/14	0	Other
	SM-13-00011-SIN-E-C-047	Stone Wall from Sta.0+795 to Sta.0+855 LHS at Project 01	SIN	05/27/14	05/27/14	0	Site Instruction
	SM-13-00011-KHR-E-C-048	Concrete Pipe Culvert Installation at Project #03	KHR	05/28/14	05/28/14	0	Record of Unsatisfactory Work Practice

USAID WEST BANK/ GAZA
INFRASTRUCTURE NEEDS PROGRAM INPII
CONTRACT NO. AID-294-TO-12-00005
TASK ORDER #11, MULTIPLE ROADS PROJECT (Middle)
Site Memo Log (C-E)

SUBMITTAL				TRACKING DATES			
Spec. No.	Submittal No	Subject	Project	Submitted on (M/D/Y)	Returned on (M/D/Y)	Review Days	Remarks
	SM-13-00011-MRM-C-E-001	Design Modifications for Project 02 and 03	MRM	01/05/14	01/05/14	0	Other
	SM-13-00011-SIN-C-E-002	New water works in Sinjil Main Entrance Road, Project #1 (TO 13-00011)	SIN	01/26/14	01/26/14	0	Other
	SM-13-00011-KHR-C-E-003	Confirmation of Verbal site Instruction (Topping layer in Kharbatha-Bani Hareth -Ein Ayoub Project)	KHR	02/10/14	02/10/14	0	Record of Verbal Site Instruction
	SM-13-00011-KHR-C-E-004	Discrepancies between existing road condition and design at Kharbatha- Bani Hareth -Ein Ayoup Project	KHR	02/10/14	02/10/14	0	Other
	SM-13-00011-SIN-C-E-005	Confirmation of Verbal site Instruction (Topping layer in Sinjil Project)	SIN	02/12/14	02/12/14	0	Record of Verbal Site Instruction
	SM-13-00011-SIN-C-E-006	Confirmation of Verbal site Instruction (Raising the Profile at Sinjil Project)	SIN	02/12/14	02/12/14	0	Record of Verbal Site Instruction
	SM-13-00011-KHR-C-E-007	Scope of Work from Sta. 1+160 to Sta 1+300 RHS (demolishing of existing concrete wall),Project #007	KHR	03/27/14	03/27/14	0	Other
	SM-13-00011-WAB-C-E-008	Stoppage in benching works from sta. 0+320 to sta. 0+440 LHS -Project #02	WAB	04/02/14	04/02/14	0	Other
	SM-13-00011-SIN-C-E-009	Existing Cesspits at Sinjil Main Entrance Road, Project #01	SIN	04/07/14	04/07/14	0	Other
	SM-13-00011-SIN-C-E-010	Existing Concrete Wall at Sta.0+780 LHS, Sinjil Main Entrance Road,Project#01	SIN	04/07/14	04/07/14	0	Other
	SM-13-00011-SIN-C-E-011	Raising the PGL from Sta.0+760 to Sta.0+820	SIN	04/08/14	04/08/14	0	Record of Verbal Site Instruction
	SM-13-00011-SIN-C-E-012	Construction of Retaining wall from Sta.0+790 to Sta.0+801 LHS,Sinjil Main Entrance Road,Project#01	SIN	04/10/14	04/10/14	0	Record of Verbal Site Instruction
	SM-13-00011-SIN-C-E-013	Changes to the requirements at Sinjil Main Entrance Road, Project #01	SIN	04/21/14	04/21/14	0	Record of Verbal Site Instruction
	SM-13-00011-KHR-C-E-014	Changes to the requirements at Project #03	KHR	04/23/14	04/23/14	0	Record of Verbal Site Instruction
	SM-13-00011-WAB-C-E-015	Changes to the requirements at Project #02	WAB	05/15/14	05/15/14	0	Record of Verbal Site Instruction
	SM-13-00011-SIN-C-E-016	New water Pipeline from Sta.1+150 to Sta.1+480 ,Sinjil Main Entrance Road, Project #1	SIN	05/22/14	05/22/14	0	Other

E | Inspection Requests Log

USAID WEST BANK/ GAZA
INFRASTRUCTURE NEEDS PROGRAM INPII
CONTRACT NO. AID-294-I-12-00005
TASK ORDER #11, Multiple Roads Project (Middle)
Inspection Request Log - Project 01

SUBMITTAL			TRACKING DATES				Approval Status
Spec. No.	Submittal No	Description	Submitted on (M/D/Y)	Required on (M/D/Y)	Returned on (M/D/Y)	Review Days	(A,B,C,D,E)
	IR-13-00011-SIN-001-A	Start Implementation of Traffic control plan (Phase I)	12/24/13	12/24/13	12/26/13	2	A
	IR-13-00011-SIN-002-A	Check Traffic Control Plan (Phase I)	12/30/13	12/30/13	12/31/13	1	A
	IR-13-00011-SIN-003-A	Check Bench Mark and Centerline	12/31/13	12/31/13	12/31/13	0	A
	IR-13-00011-SIN-004-A	Start Excavation Work from Sta.0+050 to Sta.0+250	01/02/14	01/04/14	01/05/14	1	A
	IR-13-00011-SIN-005-A	Check Centerline & Bench Mark from Sta.0+250 to Sta.0+410	01/04/14	01/05/14	01/05/14	0	A
	IR-13-00011-SIN-006-A	Check Control Points coordinates from Sta. 0+400 to Sta.1+460 -End of Project	01/05/14	01/06/14	01/06/14	0	A
	IR-13-00011-SIN-007-A	Widths, levels and compaction for subgrade CL.	02/12/14	02/12/14	02/12/14	0	A
	IR-13-00011-SIN-008-A	Widths, levels and compaction for Topping Layer.from (Sta.0+050 to Sta.0+220)	02/13/14	02/13/14	02/13/14	0	A
	IR-13-00011-SIN-009-A	Blinding concrete for retaining wall,from (Sta.0+194 to Sta.0+206) RHS	02/18/14	02/18/14	02/18/14	0	A
	IR-13-00011-SIN-010-A	Check trench.Levels and Dimensions for Retaining Wall.from (Sta.0+194 to Sta.0+206) RHS	02/18/14	02/18/14	02/18/14	0	A
	IR-13-00011-SIN-011-A	Subgrade layer.CL, widths, levels.from (Sta.0+240 to Sta.0+400)	02/19/14	02/19/14	02/19/14	0	A
	IR-13-00011-SIN-012-A	Steel Reinforcement and Shuttering for foundation for Retaining wall.from (Sta.0+194 to Sta.0+206) RHS	02/20/14	02/20/14	02/20/14	0	A
	IR-13-00011-SIN-013-A	Casting Concrete B250 for foundation for Retaining wall. from (Sta.0+194 to Sta.0+206) RHS	02/20/14	02/20/14	02/20/14	0	A
	IR-13-00011-SIN-014-A	Steel reinforcement for the wall of retaining wall to close shuttering. from (Sta.0+194 to Sta.0+206) RHS	02/24/14	02/24/14	02/25/14	1	A
	IR-13-00011-SIN-015-A	Casting the wall of the retaining wall, Alignment, verticality and shattering.from (Sta.0+194 to Sta.0+206) RHS	02/25/14	02/25/14	02/26/14	1	A
	IR-13-00011-SIN-016-A	Excavation works and subgrade under benching to proceed with benching layers from (Sta.0+070 to Sta.0+100) RHS	02/25/14	02/25/14	02/25/14	0	D
	IR-13-00011-SIN-016-B	Excavation works and subgrade under benching to proceed with benching layers from (Sta.0+070 to Sta.0+100) RHS	03/17/14	03/17/14	03/18/14	1	A
	IR-13-00011-SIN-017-A	NGL to start excavation works. from (Sta.0+410 to Sta.0+700)	02/26/14	02/27/14	03/02/14	3	C
	IR-13-00011-SIN-017-B	NGL to start excavation works. from (Sta.0+410 to Sta.0+700)	03/17/14	03/17/14	03/18/14	1	A
	IR-13-00011-SIN-018-A	Topping layer. from (Sta.0+230 to Sta.0+300)	03/01/14	03/01/14	03/02/14	1	A
	IR-13-00011-SIN-019-A	Benching first layer. from (Sta.0+070 to Sta.0+100)RHS	03/01/14	03/01/14	03/02/14	1	A
	IR-13-00011-SIN-020-A	Casting the blinding of Retaining Wall, Levels, widths & formwork (Sta.0+170 to Sta.0+220) LHS	03/01/14	03/02/14	03/02/14	0	A
	IR-13-00011-SIN-021-A	Trench excavation for retaining wall. from (Sta.0+170 to Sta.0+220)	03/01/14	03/02/14	03/02/14	0	A
	IR-13-00011-SIN-022-A	Trench excavation for retaining wall. from (Sta.0+180 to Sta.0+194)RHS	03/02/14	03/02/14	03/02/14	0	A

USAID WEST BANK/ GAZA
INFRASTRUCTURE NEEDS PROGRAM INPII
CONTRACT NO. AID-294-I-12-00005
TASK ORDER #11, Multiple Roads Project (Middle)
Inspection Request Log - Project 01

SUBMITTAL			TRACKING DATES				Approval Status
Spec. No.	Submittal No	Description	Submitted on (M/D/Y)	Required on (M/D/Y)	Returned on (M/D/Y)	Review Days	(A,B,C,D,E)
	IR-13-00011-SIN-023-A	Casting the blinding of Retaining Wall, Levels, widths & formwork (Sta.0+180 to Sta.0+194)RHS	03/02/14	03/02/14	03/02/14	0	A
	IR-13-00011-SIN-024-A	Reinforcement of the foundation of Retaining Wall, from (Sta.0+170 to Sta.0+220) LHS	03/04/14	03/04/14	03/06/14	2	A
	IR-13-00011-SIN-025-A	Concrete Casting of the foundation of Retaining Wall, from (Sta.0+170 to Sta.0+220) LHS	03/05/14	03/04/14	03/06/14	2	A
	IR-13-00011-SIN-026-A	Benching 2nd Layer.Widths and levels.from (Sta.0+070 to Sta.0+100) RHS	03/05/14	03/04/14	03/06/14	2	A
	IR-13-00011-SIN-027-A	Subgrade layer.Widths and levels. from (Sta.0+410 to Sta.0+700)	03/09/14	03/09/14	03/09/14	0	A
	IR-13-00011-SIN-028-A	Reinforcement for the wall of Retaining Wall. Part 01 and Part 03.from (Sta.0+170 to Sta.0+180) & from (Sta.0+190 to Sta.0+200) LHS	03/10/14	03/10/14	03/11/14	1	A
	IR-13-00011-SIN-029-A	Bench mark. Levels from (Sta.0+400 to Sta.0+700)	03/11/14	03/11/14	03/11/14	0	A
	IR-13-00011-SIN-030-A	Bench mark. levels from (Sta.0+720 to Sta.1+200)	03/11/14	03/11/14	03/11/14	0	A
	IR-13-00011-SIN-031-A	Concrete casting for Retaining Wall.Part 01 and Part 03.from (Sta.0+170 to Sta.0+180) & from (Sta.0+190 to Sta.0+200) LHS	03/16/14	03/16/14	03/17/14	1	A
	IR-13-00011-SIN-032-A	Retaining wall foundation Shuttering and steel reinforcement. from (Sta.0+180 to Sta.0+194) RHS	03/18/14	03/18/14	03/19/14	1	A
	IR-13-00011-SIN-033-A	Steel reinforcement for retaining wall Part 05. from (Sta.0+210 to Sta.0+220) LHS.	03/20/14	03/20/14	03/23/14	3	A
	IR-13-00011-SIN-034-A	Start excavation works for water line. from (Sta.0+046 to Sta.0+700).	03/20/14	03/22/14	03/23/14	1	A
	IR-13-00011-SIN-035-A	Shuttering and Steel Reinforcement for the wall of retaining wall. from (Sta.0+180 to Sta.0+194) RHS.	03/20/14	03/22/14	03/23/14	1	C
	IR-13-00011-SIN-035-B	Shuttering and Steel Reinforcement for the wall of retaining wall. from (Sta.0+180 to Sta.0+194) RHS.	03/23/14	03/23/14	03/23/14	0	A
	IR-13-00011-SIN-036-A	Concrete casting for retaining wall part 05. from (Sta.0+210 to Sta.0+220) LHS	03/20/14	03/22/14	03/23/14	1	A
	IR-13-00011-SIN-037-A	Excavation for pipe culvert. At Sta.0+130	03/24/14	03/24/14	03/25/14	1	A
	IR-13-00011-SIN-038-A	Pipe laying for pipe culvert (L=10m). At Sta.0+130	03/24/14	03/24/14	03/25/14	1	A
	IR-13-00011-SIN-039-A	Backfilling for pipe culvert. At Sta.0+130	03/24/14	03/24/14	03/25/14	1	A
	IR-13-00011-SIN-040-A	Casting concrete for the wall of retaining wall. from (Sta.0+180 to Sta.0+194) RHS	03/25/14	03/25/14	03/26/14	1	A
	IR-13-00011-SIN-041-A	Steel Reinforcement for the wall of retaining wall Part 02.from (Sta.0+180 to Sta.0+190) RHS	03/26/14	03/26/14	03/27/14	1	A
	IR-13-00011-SIN-042-A	Isolation for the wall of retaining wall. from (Sta.0+180 to Sta.0+194) RHS	03/27/14	03/27/14	03/30/14	3	A
	IR-13-00011-SIN-043-A	Casting concrete for wall of retaining wall from Sta.0+180 to Sta.0+190 LHS PART (02).	03/27/14	03/29/14	03/30/14	1	A
	IR-13-00011-SIN-044-A	Steel reinforcement for stair landing walls.from Sta.0+183 to Sta.0+190 RH	03/30/14	03/30/14	03/30/14	0	A

USAID WEST BANK/ GAZA
INFRASTRUCTURE NEEDS PROGRAM INPII
CONTRACT NO. AID-294-I-12-00005
TASK ORDER #11, Multiple Roads Project (Middle)
Inspection Request Log - Project 01

SUBMITTAL			TRACKING DATES				Approval Status
Spec. No.	Submittal No	Description	Submitted on (M/D/Y)	Required on (M/D/Y)	Returned on (M/D/Y)	Review Days	(A,B,C,D,E)
	IR-13-00011-SIN-045-A	Casting concrete for retaining wall part 4. from Sta.0+200 to Sta.0+210 LHS	03/31/14	03/31/14	03/31/14	0	A
	IR-13-00011-SIN-046-A	Casting concrete for stair landing wall. from Sta.0+183 to Sta.0+194 RHS	03/31/14	03/31/14	03/31/14	0	C
	IR-13-00011-SIN-046-B	Casting concrete for stair landing wall. from Sta.0+183 to Sta.0+194 RHS	04/01/14	04/01/14	04/02/14	1	A
	IR-13-00011-SIN-047-A	Excavation works for 6” UPVC two pipes crossing (future connection) At Sta.0+060	04/01/14	04/01/14	04/02/14	1	A
	IR-13-00011-SIN-048-A	laying for 6” UPVC two pipes crossing (future connection) At Sta.0+060	04/01/14	04/01/14	04/02/14	1	A
	IR-13-00011-SIN-049-A	Backfilling for 6” UPVC two pipes crossing (future connection) At Sta.0+060	04/01/14	04/01/14	04/02/14	1	A
	IR-13-00011-SIN-050-A	Excavation works for 6” UPVC two pipes crossing (future connection) At Sta.0+260	04/01/14	04/01/14	04/02/14	1	A
	IR-13-00011-SIN-051-A	laying for 6” UPVC two pipes crossing (future connection) At Sta.0+260	04/01/14	04/01/14	04/02/14	1	A
	IR-13-00011-SIN-052-A	Backfilling for 6” UPVC two pipes crossing (future connection) At Sta.0+260	04/01/14	04/01/14	04/02/14	1	A
	IR-13-00011-SIN-053-A	2” water pipe road crossing At Sta.0+180, Sta.0+260, Sta.0+300	04/02/14	04/02/14	04/03/14	1	A
	IR-13-00011-SIN-054-A	Shuttering for gravity wall part 01 from (Sta.1+043 to Sta.1+051) RHS	04/03/14	04/03/14	04/03/14	0	A
	IR-13-00011-SIN-055-A	Casting concrete for gravity wall part 01 from (Sta.1+043 to Sta.1+051) RHS	04/03/14	04/05/14	04/06/14	1	A
	IR-13-00011-SIN-056-A	Benching 3th Layer. Widths and levels.from (Sta.0+070 to Sta.0+100) RHS	04/06/14	04/06/14	04/06/14	0	A
	IR-13-00011-SIN-057-A	steel reinforcement concrete for Stair from (Sta.0+183 to Sta.0+194) RHS	04/06/14	04/06/14	04/07/14	1	A
	IR-13-00011-SIN-058-A	Steel reinforcement for gravity wall parapet. from (Sta.1+043 to Sta.1+051) RHS	04/06/14	04/06/14	04/07/14	1	A
	IR-13-00011-SIN-059-A	Shuttering for gravity wall Part 02. from (Sta.1+051 to Sta.1+063) RHS	04/06/14	04/06/14	04/07/14	1	A
	IR-13-00011-SIN-060-A	Casting concrete for Stair. from (Sta.0+183 to Sta.0+194) RHS	04/07/14	04/07/14	04/08/14	1	A
	IR-13-00011-SIN-061-A	Casting concrete for gravity wall parapet. from (Sta.1+043 to Sta.1+051) RHS	04/07/14	04/07/14	04/08/14	1	A
	IR-13-00011-SIN-062-A	Casting concrete for gravity wall Part 02. from (Sta.1+051 to Sta.1+063) RHS	04/07/14	04/07/14	04/08/14	1	A
	IR-13-00011-SIN-063-A	Isolation for gravity wall. from (Sta.1+043 to Sta.1+063) RHS	04/09/14	04/09/14	04/10/14	1	C
	IR-13-00011-SIN-063-B	Isolation for gravity wall. from (Sta.1+043 to Sta.1+063) RHS	04/13/14	04/13/14	04/13/14	0	A
	IR-13-00011-SIN-064-A	Steel reinforcement for gravity wall parapet part 02 from (Sta.1+051 to Sta.1+063) RHS	04/09/14	04/09/14	04/10/14	1	A
	IR-13-00011-SIN-065-A	Pressure test for water lines with connections 6”, 3”, 2” from (Sta.0+054 to Sta.0+680)	04/09/14	04/09/14	04/10/14	1	A
	IR-13-00011-SIN-066-A	Casting blinding for apron slab for pipe culvert outlet. At Sta.0+130 RHS	04/10/14	04/10/14	04/13/14	3	A
	IR-13-00011-SIN-067-A	Casting of for apron slab for pipe culvert outlet.At Sta.0+130 RHS	04/10/14	04/10/14	04/13/14	3	A

USAID WEST BANK/ GAZA
INFRASTRUCTURE NEEDS PROGRAM INPII
CONTRACT NO. AID-294-I-12-00005
TASK ORDER #11, Multiple Roads Project (Middle)
Inspection Request Log - Project 01

SUBMITTAL			TRACKING DATES				Approval Status
Spec. No.	Submittal No	Description	Submitted on (M/D/Y)	Required on (M/D/Y)	Returned on (M/D/Y)	Review Days	(A,B,C,D,E)
	IR-13-00011-SIN-068-A	Casting concrete for gravity wall parapet part 02. from (Sta.1+051 to Sta.1+063) RHS	04/10/14	04/10/14	04/13/14	3	A
	IR-13-00011-SIN-069-A	Steel reinforcement for wing walls of pipe culvert outlet. At Sta.0+130	04/13/14	04/13/14	04/14/14	1	A
	IR-13-00011-SIN-070-A	Casting concrete for wing walls of pipe culvert outlet. At Sta.0+130	04/13/14	04/13/14	04/14/14	1	A
	IR-13-00011-SIN-071-A	Water proof (coating) for retaining wall. from (Sta.0+170 to Sta.0+220) LHS	04/13/14	04/13/14	04/14/14	1	A
	IR-13-00011-SIN-072-A	Steel reinforcement for retaining wall foundation.from (Sta.0+785 to Sta.0+795) LHS	04/14/14	04/14/14	04/14/14	0	A
	IR-13-00011-SIN-073-A	Casting concrete for retaining wall foundation.from (Sta.0+785 to Sta.0+795) LHS	04/14/14	04/14/14	04/14/14	0	A
	IR-13-00011-SIN-074-A	B.C 1st Layer.Widths and levels. from (Sta.0+100 to Sta.0+600)	04/15/14	04/15/14	04/16/14	1	A
	IR-13-00011-SIN-075-A	Backfilling for gravity wall. from (Sta.1+043 to Sta.1+063)	04/15/14	04/15/14	04/16/14	1	A
	IR-13-00011-SIN-076-A	Steel reinforcement for the wall of retaining wall. from (Sta.0+785 to Sta.0+795) LHS	04/16/14	04/16/14	04/17/14	1	A
	IR-13-00011-SIN-077-A	Casting concrete for the wall of retaining wall. from (Sta.0+785 to Sta.0+795) LHS	04/16/14	04/16/14	04/17/14	1	A
	IR-13-00011-SIN-078-A	Casting concrete for retaining wall Part 02. from (Sta.0+785 to Sta.0+795) LHS/Part 02	04/17/14	04/19/14	04/21/14	2	A
	IR-13-00011-SIN-079-A	Water proof (coating) for pipe culvert's wing wall. At Sta.0+130 RHS	04/20/14	04/20/14	04/21/14	1	A
	IR-13-00011-SIN-080-A	Installation of catch basin for pipe culvert inlet At Sta.0+130 RHS	04/20/14	04/20/14	04/21/14	1	C
	IR-13-00011-SIN-081-A	B.C 1st layer. Levels & widths.from (Sta.0+060 to Sta.0+100) & from (Sta.0+600 to Sta.0+680)	04/22/14	04/22/14	04/23/14	1	A
	IR-13-00011-SIN-082-A	Subgrade layer. Levels & widths from (Sta.0+700 to Sta.1+200)	04/22/14	04/22/14	04/23/14	1	A
	IR-13-00011-SIN-083-A	Excavation, laying & backfilling for water line 3" & 6".from (Sta.0+680 to Sta.1+200)	04/24/14	04/26/14	04/27/14	1	C
	IR-13-00011-SIN-083-B	Start Excavation, laying & backfilling for water line 3" & 6".from (Sta.0+680 to Sta.1+200)	04/27/14	04/27/14	04/27/14	0	A
	IR-13-00011-SIN-084-A	Steel reinforcement for raising concrete wall parts (1, 3, 5, 7, 9 & 11).from (Sta.0+435 to Sta.0+560) RHS	04/28/14	04/28/14	04/29/14	1	A
	IR-13-00011-SIN-085-A	Excavation for retaining wall. from (Sta.0+795 to Sta.0+826) RHS	04/29/14	04/29/14	04/30/14	1	A
	IR-13-00011-SIN-086-A	Casting concrete for blinding of retaining wall. from (Sta.0+795 to Sta.0+826) RHS	04/29/14	04/29/14	04/30/14	1	A
	IR-13-00011-SIN-087-A	Casting concrete for raising concrete wall parts (1, 3, 5, 7, 9 & 11).from (Sta.0+435 to Sta.0+560) RHS.	04/30/14	05/03/14	05/03/14	0	A
	IR-13-00011-SIN-088-A	Steel reinforcement for retaining wall foundation.from (Sta.0+795 to Sta.0+826) RHS	05/04/14	05/04/14	05/04/14	0	A

USAID WEST BANK/ GAZA
INFRASTRUCTURE NEEDS PROGRAM INPII
CONTRACT NO. AID-294-I-12-00005
TASK ORDER #11, Multiple Roads Project (Middle)
Inspection Request Log - Project 01

SUBMITTAL			TRACKING DATES				Approval Status
Spec. No.	Submittal No	Description	Submitted on (M/D/Y)	Required on (M/D/Y)	Returned on (M/D/Y)	Review Days	(A,B,C,D,E)
	IR-13-00011-SIN-089-A	Casting concrete for retaining wall foundation.from (Sta.0+795 to Sta.0+826) RHS	05/04/14	05/04/14	05/05/14	1	A
	IR-13-00011-SIN-090-A	Stone wall mockup.from (Sta.1+000 to Sta.1+015) LHS	05/06/14	05/06/14	05/06/14	0	C
	IR-13-00011-SIN-090-B	Stone wall mockup.from (Sta.1+000 to Sta.1+015) LHS	05/12/14	05/12/14	05/13/14	1	A
	IR-13-00011-SIN-091-A	Excavation & installation for storm water manholes (#05) At Sta.0+817	05/06/14	05/06/14	05/07/14	1	A
	IR-13-00011-SIN-092-A	Steel reinforcement for retaining wall parts (02, 04). from (Sta.0+795 to Sta.0+826) RHS	05/07/14	05/07/14	05/08/14	1	A
	IR-13-00011-SIN-093-A	Steel reinforcement for raising concrete wall parts (2, 4, 6, 8, 10). from (Sta.0+435 to Sta.0+570) RHS	05/07/14	05/07/14	05/08/14	1	A
	IR-13-00011-SIN-094-A	Excavation, bedding, laying and backfilling for 600 mm storm water pipes(Quantity= 22 m.l). from (Sta.0+816 to Sta.0+840) between manholes # (04 &05)	05/07/14	05/07/14	05/08/14	1	A
	IR-13-00011-SIN-095-A	Excavation & installation for storm water manholes (#04) At Sta.0+840	05/08/14	05/10/14	05/11/14	1	A
	IR-13-00011-SIN-096-A	Excavation, bedding, laying and backfilling for 600 mm Dia. storm water pipes (Quantity= 48 m.l). from (Sta.0+840 to Sta.0+890) between manholes # (04 &03)	05/11/14	05/11/14	05/12/14	1	A
	IR-13-00011-SIN-097-A	Excavation & installation for storm water manhole #03 (1.4 * 1.2) m. At Sta.0+890	05/11/14	05/11/14	05/11/14	0	A
	IR-13-00011-SIN-098-A	Casting concrete for retaining wall (wall) parts (02, 04). from (Sta.0+795 to Sta.0+826) RHS	05/11/14	05/11/14	05/12/14	1	A
	IR-13-00011-SIN-099-A	Excavation, bedding, laying and backfilling for 600 mm Dia. storm water pipes (Quantity= 38 m.l). from (Sta.0+890 to Sta.0+930) between manholes # (02 &03)	05/11/14	05/11/14	05/12/14	1	A

USAID WEST BANK/ GAZA
INFRASTRUCTURE NEEDS PROGRAM INPII
CONTRACT NO. AID-294-I-12-00005
TASK ORDER #11, Multiple Roads Project (Middle)
Inspection Request Log - Project 01

SUBMITTAL			TRACKING DATES				Approval Status
Spec. No.	Submittal No	Description	Submitted on (M/D/Y)	Required on (M/D/Y)	Returned on (M/D/Y)	Review Days	(A,B,C,D,E)
	IR-13-00011-SIN-100-A	Excavation & installation for storm water manhole #02 (1.4 * 1.2) m. At Sta.0+930	05/12/14	05/12/14	05/12/14	0	A
	IR-13-00011-SIN-101-A	Start curb stone works. from (Sta.0+050 to Sta.0+600) LHS & from (Sta.0+230 to Sta.0+600) RHS	05/12/14	05/12/14	05/12/14	0	A
	IR-13-00011-SIN-102-A	Steel reinforcement for retaining wall (wall) part 6. from (Sta.0+795 to Sta.0+826) RHS	05/12/14	05/12/14	05/12/14	0	A
	IR-13-00011-SIN-103-A	Excavation, bedding, laying and backfilling for 600 mm Dia. storm water pipes (Quantity= 38 m.l). from (Sta.0+930 to Sta.0+970) between manholes # (02 &01)	05/12/14	05/12/14	05/13/14	1	A
	IR-13-00011-SIN-104-A	Stone wall. from (Sta.1+000 to Sta.1+035) LHS	05/13/14	05/13/14	05/14/14	1	A
	IR-13-00011-SIN-105-A	Excavation & installation for storm water manhole #01 (1.4 * 1.2) m. At Sta.0+970	05/13/14	05/13/14	05/14/14	1	A
	IR-13-00011-SIN-106-A	Curb stone to precede concrete behind it. Levels & offsets. from (Sta.0+230 to Sta.0+400) RHS	05/14/14	05/14/14	05/15/14	1	A
	IR-13-00011-SIN-107-A	Steel reinforcement for retaining wall (wall) parts (1, 3) from (Sta.0+795 to Sta.0+826) RHS	05/15/14	05/15/14	05/15/14	0	A
	IR-13-00011-SIN-108-A	Casting concrete for retaining wall (wall) part 6 from (Sta.0+795 to Sta.0+826) RH	05/15/14	05/15/14	05/15/14	0	A
	IR-13-00011-SIN-109-A	Casting concrete for retaining wall (wall) parts (1, 3) from (Sta.0+795 to Sta.0+826) RHS	05/15/14	05/17/14	05/18/14	1	A
	IR-13-00011-SIN-110-A	Steel reinforcement for retaining wall part 5 from (Sta.0+795 to Sta.0+826) RHS	05/19/14	05/19/14	05/19/14	0	A
	IR-13-00011-SIN-111-A	Installation for catch basin. Excavation, laying & backfilling UPVC pipes (400 mm Dia.) At Sta.0+930, Sta.0+890.63, Sta.0+841 LHS	05/19/14	05/19/14	05/19/14	0	A
	IR-13-00011-SIN-112-A	Excavation, installation & backfilling for PVC conduit and copper wire (earth cable) for street lighting poles from (Sta.0+117.60 to Sta.0+360) LHS	05/19/14	05/19/14	05/20/14	1	A
	IR-13-00011-SIN-113-A	Casting concrete for retaining wall part 5 from (Sta.0+795 to Sta.0+826) RHS	05/20/14	05/20/14	05/21/14	1	A
	IR-13-00011-SIN-114-A	Installation for catch basin. Excavation, laying & backfilling UPVC pipes (400 mm Dia.) Quantity (5.40 m). At Sta.0+817.60 LHS	05/20/14	05/20/14	05/21/14	1	A
	IR-13-00011-SIN-115-A	Curb Stone. Levels & offsets. from (Sta.0+490 to Sta.0+550) RHS	05/21/14	05/21/14	05/21/14	0	A
	IR-13-00011-SIN-116-A	Excavation work for retaining wall. from (Sta.0+858 to Sta.0+920) RHS	05/22/14	05/22/14	05/22/14	0	A
	IR-13-00011-SIN-117-A	Casting concrete for blinding.from (Sta.0+858 to Sta.0+890) RHS	05/22/14	05/22/14	05/22/14	0	A
	IR-13-00011-SIN-118-A	Curb stone (90m.l) from (Sta.0+550 to Sta.0+640) RHS	05/22/14	05/22/14	05/22/14	0	A
	IR-13-00011-SIN-119-A	Start backfilling behind retaining wall. from Sta.0+170 to Sta.0+230 LHS	05/22/14	05/24/14	05/24/14	0	A

USAID WEST BANK/ GAZA
INFRASTRUCTURE NEEDS PROGRAM INPII
CONTRACT NO. AID-294-I-12-00005
TASK ORDER #11, Multiple Roads Project (Middle)
Inspection Request Log - Project 01

SUBMITTAL			TRACKING DATES				Approval Status
Spec. No.	Submittal No	Description	Submitted on (M/D/Y)	Required on (M/D/Y)	Returned on (M/D/Y)	Review Days	(A,B,C,D,E)
	IR-13-00011-SIN-120-A	Casting concrete for blinding. from Sta.0+890 to Sta.0+920 RHS	05/22/14	05/24/14	05/24/14	0	A
	IR-13-00011-SIN-121-A	Installation and backfilling for (800 mm Dia.) pipe culvert. At Sta.0+817	05/25/14	05/25/14	05/25/14	0	A
	IR-13-00011-SIN-122-A	Start backfilling behind retaining wall. from (Sta.0+795 to Sta.0+826 RHS	05/25/14	05/25/14	05/25/14	0	A
	IR-13-00011-SIN-123-A	Curb stone (100 m.l) Levels & offsets. from (Sta.0+460 to Sta.0+560) LHS	05/26/14	05/26/14	05/26/14	0	A
	IR-13-00011-SIN-124-A	Form works, steel reinforcement & electrical works for steel lighting poles to precede casting concrete. At (Sta.0+287.8, Sta.0+327.3, Sta.0+362.7 & Sta.0+397.7) LHS	05/26/14	05/26/14	05/26/14	0	A
	IR-13-00011-SIN-125-A	Form works & steel reinforcement for retaining wall foundation. from (Sta.0+858 to Sta.0+890) RHS	05/26/14	05/26/14	05/27/14	1	A
	IR-13-00011-SIN-126-A	Form works & steel reinforcement for retaining wall foundation. from (Sta.0+890 to Sta.0+920) RHS	05/27/14	05/27/14	05/27/14	0	A
	IR-13-00011-SIN-127-A	B.C 1st Layer.Widths and levels from (Sta.0+680 to Sta.0+780)	05/27/14	05/27/14	05/27/14	0	A
	IR-13-00011-SIN-128-A	Curb stone (120 m.l). Levels & offsets. from (Sta.0+340 to Sta.0+460) LHS	5/28/2014	5/28/2014	05/28/14	0	A
	IR-13-00011-SIN-129-A	Steel reinforcement & electrical works for steel lighting poles to precede casting concrete. At (Sta.0+257.4, Sta.0+222.6, Sta.0+187.6, 0+152.9 & Sta.0+117.9) LHS	05/29/14	05/31/14	05/31/14	0	A

DV = Division A= No Exceptions Noted B = Make Corrections Noted C = Amend-Resubmit D= Rejected-Resubmit E= Review Not Required

USAID WEST BANK/ GAZA
INFRASTRUCTURE NEEDS PROGRAM INPII
CONTRACT NO. AID-294-I-12-00005
TASK ORDER #11, Multiple Roads Project (Middle)
Inspection Request Log - Project 01

SUBMITTAL			TRACKING DATES				Approval Status
Spec. No.	Submittal No	Description	Submitted on (M/D/Y)	Required on (M/D/Y)	Returned on (M/D/Y)	Review Days	(A,B,C,D,E)
	IR-13-00011-WAB-001-A	Check Traffic control plan	01/02/14	01/04/14	01/05/14	1	C
	IR-13-00011-WAB-001-B	Check Traffic control plan	01/14/14	01/14/14	01/14/14	0	A
	IR-13-00011-WAB-002-A	Centerline coordinate and control point from (Sta.0+000 to Sta.0+700)	01/14/14	01/14/14	01/14/14	0	A
	IR-13-00011-WAB-003-A	Start excavation work phase 1	01/14/14	01/15/14	01/16/14	1	A
	IR-13-00011-WAB-004-A	Existing centerline coordinates and levels.	01/19/14	01/19/14	01/19/14	0	A
	IR-13-00011-WAB-005-A	Start excavation widening.	01/19/14	01/19/14	01/19/14	0	A
	IR-13-00011-WAB-006-A	Assign a new control point, Coordinate & level.At Sta.0+700 RHS	02/24/14	02/24/14	02/25/14	1	A
	IR-13-00011-WAB-007-A	Location of Benchmark.	02/27/14	03/01/14	03/02/14	1	C
	IR-13-00011-WAB-007-B	Location of Benchmark.	03/02/14	03/02/14	03/02/14	0	A
	IR-13-00011-WAB-008-A	Subgrade of Benching section.From (Sta. 0+140 to Sta. 0+210 LHS)	02/27/14	03/01/14	03/02/14	1	C
	IR-13-00011-WAB-008-B	Subgrade of Benching section.From (Sta. 0+140 to Sta. 0+210 LHS)	03/02/14	03/02/14	03/02/14	0	A
	IR-13-00011-WAB-009-A	Subgrade of benching section From (Sta. 0+620 to Sta. 0+680) LHS	02/27/14	03/01/14	03/02/14	1	C
	IR-13-00011-WAB-009-B	Subgrade of benching section From (Sta. 0+620 to Sta. 0+680) LHS	03/02/14	03/02/14	03/02/14	0	A
	IR-13-00011-WAB-010-A	Subgrade layer leveling and compaction.From (Sta. 0+420 to Sta. 0+560) RHS	02/27/14	03/01/14	03/02/14	1	C
	IR-13-00011-WAB-010-B	Subgrade layer leveling and compaction.From (Sta. 0+420 to Sta. 0+560) RHS	03/03/14	03/04/14	03/04/14	0	A
	IR-13-00011-WAB-011-A	1st benching layer. Levels & widths.From (Sta. 0+140 to Sta. 0+210 LHS)	03/02/14	03/03/14	03/04/14	1	A
	IR-13-00011-WAB-012-A	2nd benching layer. Levels & widths.: From (Sta. 0+620 to Sta. 0+680 LHS)	03/02/14	03/03/14	03/04/14	1	A
	IR-13-00011-WAB-013-A	Benching for 2nd layer.Levels, widths.From (Sta. 0+140 to Sta. 0+210 LHS)	03/05/14	03/05/14	03/06/14	1	A
	IR-13-00011-WAB-014-A	Benching 3rd Layer .widths and levels.(Sta. 0+620 to Sta. 0+700 LHS)	03/05/14	03/05/14	03/06/14	1	C
2nd Inspection	IR-13-00011-WAB-014-A	Benching 3rd Layer .widths and levels.(Sta. 0+620 to Sta. 0+700 LHS)	03/06/14	03/06/14	03/06/14	0	A
	IR-13-00011-WAB-015-A	Benching third layer.Levels & widths.From (Sta. 0+140 to Sta. 0+210 LHS)	03/06/14	03/06/14	03/09/14	3	A
	IR-13-00011-WAB-016-A	Benching 4th layer.Levels & widths.From (Sta. 0+140 to Sta. 0+210 LHS)	03/06/14	03/06/14	03/09/14	3	C
2nd Inspection	IR-13-00011-WAB-016-A	Benching 4th layer.Levels & widths.From (Sta. 0+140 to Sta. 0+210 LHS)	03/09/14	03/09/14	03/09/14	0	A
	IR-13-00011-WAB-017-A	Benching 4th layer.Levels & widths.From (Sta.0+620 to Sta. 0+700) LHS	03/06/14	03/06/14	03/09/14	3	A
	IR-13-00011-WAB-018-A	Benching 5th layer. Levels & widths.From (Sta.0+600 to Sta. 0+680) LHS	03/11/14	03/11/14	03/11/14	0	A
	IR-13-00011-WAB-019-A	Benching 5th layer. Levels & widths.From (Sta.0+140 to Sta. 0+200) LHS	03/11/14	03/11/14	03/11/14	0	A

USAID WEST BANK/ GAZA
INFRASTRUCTURE NEEDS PROGRAM INPII
CONTRACT NO. AID-294-I-12-00005
TASK ORDER #11, Multiple Roads Project (Middle)
Inspection Request Log - Project 01

SUBMITTAL			TRACKING DATES				Approval Status
Spec. No.	Submittal No	Description	Submitted on (M/D/Y)	Required on (M/D/Y)	Returned on (M/D/Y)	Review Days	(A,B,C,D,E)
	IR-13-00011-WAB-020-A	Handing over.Excavation and installation double pipe culvert (diameter 1000mm). At Sta.0+327	03/16/14	03/16/14	03/18/14	2	A
	IR-13-00011-WAB-021-A	Handing over.Excavation and subgrade under benching layer.From (Sta.0+490 to Sta.0+610) LHS	03/17/14	03/17/14	03/18/14	1	A
	IR-13-00011-WAB-022-A	Handing over.Backfill the pipe culvert single size.At Sta.0+327	03/17/14	03/17/14	03/18/14	1	A
	IR-13-00011-WAB-023-A	Handing over.Benching 6thlayer.from (Sta.0+620 to Sta.0+680) LHS.	03/17/14	03/17/14	03/18/14	1	C
	IR-13-00011-WAB-023-B	Handing over.Benching 6thlayer.from (Sta.0+620 to Sta.0+680) LHS.	03/22/14	03/22/14	03/23/14	1	A
	IR-13-00011-WAB-024-A	Excavation from (Sta.0+085 to Sta.0+140) LHS	03/18/14	03/18/14	03/19/14	1	A
	IR-13-00011-WAB-025-A	Subgrade layer. from (Sta.0+040 to Sta.0+200)	03/18/14	03/18/14	03/19/14	1	C
	IR-13-00011-WAB-025-B	Subgrade layer. from (Sta.0+040 to Sta.0+200)	03/20/14	03/22/14	03/23/14	1	C
	IR-13-00011-WAB-025-C	Subgrade layer. from (Sta.0+040 to Sta.0+200)	03/26/14	03/26/14	03/26/14	0	A
	IR-13-00011-WAB-026-A	Excavation to reach reduce level. from (Sta.0+200 to Sta.0+320) RHS	03/20/14	03/20/14	03/20/14	0	A
	IR-13-00011-WAB-027-A	Benching 1st layer. from (Sta.0+500 to Sta.0+600) LHS	03/22/14	03/22/14	03/23/14	1	A
	IR-13-00011-WAB-028-A	Subgrade layer, Levels and widths.from (Sta.0+460 to Sta.0+560) LHS	03/23/14	03/23/14	03/23/14	0	A
	IR-13-00011-WAB-029-A	Excavation for replacement. from (Sta.0+220 to Sta.0+320) LHS	03/23/14	03/23/14	03/23/14	0	A
	IR-13-00011-WAB-030-A	Excavation for replacement. from (Sta.0+320 to Sta.0+440)	03/25/14	03/25/14	03/25/14	0	A
	IR-13-00011-WAB-031-A	Excavation for replacement. from (Sta.0+040 to Sta.0+085)LHS	03/26/14	03/26/14	03/26/14	0	A
	IR-13-00011-WAB-032-A	Subgrade layer.Levels and widths.from (Sta.0+200 to Sta.0+320)	03/26/14	03/26/14	03/27/14	1	A
	IR-13-00011-WAB-033-A	Subgrade layer.Levels and widths.from (Sta.0+320 to Sta.0+440)	03/27/14	03/29/14	03/30/14	1	C
	IR-13-00011-WAB-033-B	Subgrade layer.Levels and widths.from (Sta.0+320 to Sta.0+440)	03/31/14	03/31/14	03/31/14	0	A
	IR-13-00011-WAB-034-A	Excavation for replacement. from (Sta.0+560 to Sta.0+640) RHS	03/30/14	03/30/14	03/30/14	0	A
	IR-13-00011-WAB-035-A	B.C 1st layer.Levels and widths.from (Sta.0+040 to Sta.0+180)	04/02/14	04/02/14	04/03/14	1	C
	IR-13-00011-WAB-035-B	B.C 1st layer.Levels and widths.from (Sta.0+040 to Sta.0+180)	04/05/14	04/05/14	04/06/14	1	A
	IR-13-00011-WAB-036-A	Subgrade layer.Levels and widths.from (Sta.0+560 to Sta.0+660)	04/02/14	04/02/14	04/03/14	1	C
	IR-13-00011-WAB-036-A	Subgrade layer.Levels and widths.from (Sta.0+560 to Sta.0+660)	04/03/14	04/03/14	04/03/14	0	A
	IR-13-00011-WAB-037-A	B.C 1st layer.Levels and widths.from (Sta.0+180 to Sta.0+260)	04/02/14	04/02/14	04/03/14	1	A
	IR-13-00011-WAB-038-A	Base course 1st layer.Levels and widths.from sta. 0+260 to sta. 0+400	04/03/14	04/05/14	04/06/14	1	A
	IR-13-00011-WAB-039-A	Installation single pipe culvert dia. 1000 mm At sta0+524	04/03/14	04/05/14	04/06/14	1	A
	IR-13-00011-WAB-040-A	Casting plain concrete for culvert outlet. At Sta. 0+327, Sta.0+524	04/06/14	04/06/14	04/07/14	1	A
	IR-13-00011-WAB-041-A	Casting plain concrete for pipe culvert inlet. At Sta.0+524	04/08/14	04/08/14	04/09/14	1	A
	IR-13-00011-WAB-042-A	Steel reinforcement & Casting reinforced concrete for pipe culvert outlet for apron area (foundation) only. At Sta.0+524	04/08/14	04/08/14	04/08/14	0	A

USAID WEST BANK/ GAZA
INFRASTRUCTURE NEEDS PROGRAM INPII
CONTRACT NO. AID-294-I-12-00005
TASK ORDER #11, Multiple Roads Project (Middle)
Inspection Request Log - Project 01

SUBMITTAL			TRACKING DATES				Approval Status
Spec. No.	Submittal No	Description	Submitted on (M/D/Y)	Required on (M/D/Y)	Returned on (M/D/Y)	Review Days	(A,B,C,D,E)
	IR-13-00011-WAB-043-A	Steel reinforcement & Casting concrete for pipe culvert outlet for apron area (slab) only. At Sta.0+327	04/10/14	04/10/14	04/10/14	0	C
	IR-13-00011-WAB-043-A	Steel reinforcement & Casting concrete for pipe culvert outlet for apron area (slab) only. At Sta.0+327	04/10/14	04/10/14	04/13/14	3	A
	IR-13-00011-WAB-044-A	BC 1st layer.Levels and widths. from (sta. 0+400 to sta. 0+500)	04/10/14	04/12/14	04/13/14	1	A
	IR-13-00011-WAB-045-A	Subgrade layer. Levels and widths.from (sta. 0+700 to sta. 0+800)	04/10/14	04/12/14	04/13/14	1	C
	IR-13-00011-WAB-045-B	Subgrade layer. Levels and widths.from (sta. 0+700 to sta. 0+800)	04/15/14	04/15/14	04/16/14	1	C
	IR-13-00011-WAB-045-C	Subgrade layer. Levels and widths.from (sta. 0+700 to sta. 0+800)	04/16/14	04/16/14	04/16/14	0	C
	IR-13-00011-WAB-045-D	Subgrade layer. Levels and widths.from (sta. 0+700 to sta. 0+800)	04/17/14	04/17/14	04/17/14	0	A
	IR-13-00011-WAB-046-A	Steel reinforcement for wing wall and head wall of pipe culvert outlet. At Sta.0+327	04/13/14	04/13/14	04/13/14	0	A
	IR-13-00011-WAB-047-A	Form work and casting for wing wall and head wall of pipe culvert outlet At Sta. 0+524	04/13/14	04/13/14	04/15/14	2	A
	IR-13-00011-WAB-048-A	Form work and casting for wing wall and head wall of pipe culvert outlet At Sta. 0+327	04/13/14	04/13/14	04/15/14	2	A
	IR-13-00011-WAB-049-A	Formwork, steel reinforcement and casting for pipe culvert Inlet ground. At Sta. 0+524	04/17/14	04/19/14	04/20/14	1	A
	IR-13-00011-WAB-050-A	BC 1st layer. Levels & widths.from (sta. 0+540 to sta. 0+680)	04/17/14	04/19/14	04/20/14	1	C
	IR-13-00011-WAB-050-B	BC 1st layer. Levels & widths.from (sta. 0+540 to sta. 0+680)	05/19/14	05/19/14	05/20/14	1	A
	IR-13-00011-WAB-051-A	Subgrade layer. Levels & widths.from (sta. 0+800 to sta. 0+900)	04/17/14	04/19/14	04/20/14	1	C
	IR-13-00011-WAB-051-B	Subgrade layer. Levels & widths.from (sta. 0+800 to sta. 0+900)	05/19/14	05/19/14	05/20/14	1	A
	IR-13-00011-WAB-052-A	Casting the blinding under foundation of inlet of pipe culvert. At Sta.0+327	04/17/14	04/19/14	04/20/14	1	A
	IR-13-00011-WAB-053-A	BC 1st layer. Levels & widths.from (sta. 0+700 to sta. 0+780)	04/17/14	04/20/14	04/20/14	0	C
	IR-13-00011-WAB-053-B	BC 1st layer. Levels & widths.from (sta. 0+700 to sta. 0+780)	04/21/14	04/21/14	04/21/14	0	C
	IR-13-00011-WAB-053-C	BC 1st layer. Levels & widths.from (sta. 0+700 to sta. 0+780)	05/19/14	05/19/14	05/20/14	1	A
	IR-13-00011-WAB-054-A	Steel reinforcement for the wall of inlet of pipe culvert. At Sta.0+524	04/20/14	04/20/14	04/21/14	1	A
	IR-13-00011-WAB-055-A	Form work and casting for pipe culvert inlet walls. At Sta.0+524	04/23/14	04/23/14	04/24/14	1	A
	IR-13-00011-WAB-056-A	Subgrade under topping layer. from (Sta.0+900 to Sta.1+000)	04/24/14	04/24/14	04/24/14	0	A
	IR-13-00011-WAB-057-A	Form work, steel reinforcement & casting pipe culvert inlet ground. At Sta.0+327 RHS	04/24/14	04/24/14	04/24/14	0	A
	IR-13-00011-WAB-058-A	BC 1st layer. Levels & widths.from (sta. 0+800 to sta. 0+900)	04/24/14	04/26/14	04/27/14	1	C
	IR-13-00011-WAB-058-B	BC 1st layer. Levels & widths.from (sta. 0+800 to sta. 0+900)	05/03/14	05/04/14	05/04/14	0	C
	IR-13-00011-WAB-058-C	BC 1st layer. Levels & widths.from (sta. 0+800 to sta. 0+900)	05/05/14	05/05/14	05/05/14	0	A

USAID WEST BANK/ GAZA
INFRASTRUCTURE NEEDS PROGRAM INPII
CONTRACT NO. AID-294-I-12-00005
TASK ORDER #11, Multiple Roads Project (Middle)
Inspection Request Log - Project 01

SUBMITTAL			TRACKING DATES				Approval Status
Spec. No.	Submittal No	Description	Submitted on (M/D/Y)	Required on (M/D/Y)	Returned on (M/D/Y)	Review Days	(A,B,C,D,E)
	IR-13-00011-WAB-059-A	Subgrade layer. Levels & widths.from (sta. 0+900 to sta.1+000)	04/24/14	04/26/14	04/28/14	2	C
	IR-13-00011-WAB-059-B	Subgrade layer. Levels & widths.from (sta. 0+900 to sta.1+000)	05/18/14	05/18/14	05/18/14	0	A
	IR-13-00011-WAB-060-A	Subgrade layer. Levels & widths.from (sta. 1+000 to sta.1+180)	04/24/14	04/26/14	04/28/14	2	C
	IR-13-00011-WAB-061-A	Steel reinforcement for pipe culvert inlet walls. At Sta.0+327 RHS	04/27/14	04/27/14	04/27/14	0	A
	IR-13-00011-WAB-062-A	Location of benchmark.	04/27/14	04/27/14	04/28/14	1	A
	IR-13-00011-WAB-063-A	Location of benchmark.	04/28/14	04/28/14	04/28/14	0	A
	IR-13-00011-WAB-064-A	Form work and casting for pipe culvert inlet walls. At Sta.0+327 RHS	04/28/14	04/28/14	04/28/14	0	A
	IR-13-00011-WAB-065-A	Form work and casting plain concrete under foundation of retaining wall for pipe culvert inlet. At Sta.0+676 RHS	04/28/14	04/28/14	04/28/14	0	C
	IR-13-00011-WAB-065-A	Form work and casting plain concrete under foundation of retaining wall for pipe culvert inlet. At Sta.0+676 RHS	04/28/14	04/28/14	04/29/14	1	C
	IR-13-00011-WAB-066-A	Form work and casting plain concrete under foundation of retaining wall for pipe culvert outlet. At Sta.0+676 LHS	04/29/14	04/29/14	04/29/14	0	C
	IR-13-00011-WAB-066-B	Form work and casting plain concrete under foundation of retaining wall for pipe culvert outlet. At Sta.0+676 LHS	04/30/14	04/30/14	04/30/14	0	A
	IR-13-00011-WAB-067-A	subgrade layer Levels & widths from (sta. 1+180 to sta. 1+280)	04/30/14	05/01/14	05/01/14	0	C
	IR-13-00011-WAB-068-A	Formwork and cast plain concrete B150 under foundation of retaining walls for inlet pipe culvert at sta. 0+676 RHS.	04/30/14	05/01/14	05/01/14	0	C
	IR-13-00011-WAB-068-A	Formwork and cast plain concrete B150 under foundation of retaining walls for inlet pipe culvert at sta. 0+676 RHS.	05/04/14	05/04/14	05/04/14	0	A
	IR-13-00011-WAB-069-A	Steel reinforcement and cast RC B250 for foundation of retaining walls for pipe culvert outlet at sta. 0+676 LHS.	04/30/14	05/01/14	05/01/14	0	C
	IR-13-00011-WAB-069-A	Steel reinforcement and cast RC B250 for foundation of retaining walls for pipe culvert outlet at sta. 0+676 LHS.	05/04/14	05/04/14	05/04/14	0	A
	IR-13-00011-WAB-070-A	BC 1st layer Levels & widths from sta. 0+900 to sta. 0+980.	04/30/14	05/03/14	05/03/14	0	C
	IR-13-00011-WAB-070-B	BC 1st layer Levels & widths from sta. 0+900 to sta. 0+980.	05/05/14	05/05/14	05/05/14	0	A
	IR-13-00011-WAB-071-A	Subgrade layer Levels & widths from sta. 1+280 to sta. 1+440	04/30/14	05/03/14	05/03/14	0	C
	IR-13-00011-WAB-071-B	Subgrade layer Levels & widths from sta. 1+280 to sta. 1+400	05/07/14	05/07/14	05/08/14	1	C
	IR-13-00011-WAB-071-C	Subgrade layer Levels & widths from sta. 1+280 to sta. 1+400	05/08/14	05/10/14	05/11/14	1	C
	IR-13-00011-WAB-071-D	Subgrade layer Levels & widths from sta. 1+280 to sta. 1+400	05/12/14	05/12/14	05/12/14	0	A
	IR-13-00011-WAB-072-A	Excavation and installation double pipe culvert diameter (1000mm) at sta. 1+132.	04/30/14	05/03/14	05/03/14	0	C

USAID WEST BANK/ GAZA
INFRASTRUCTURE NEEDS PROGRAM INPII
CONTRACT NO. AID-294-I-12-00005
TASK ORDER #11, Multiple Roads Project (Middle)
Inspection Request Log - Project 01

SUBMITTAL			TRACKING DATES				Approval Status
Spec. No.	Submittal No	Description	Submitted on (M/D/Y)	Required on (M/D/Y)	Returned on (M/D/Y)	Review Days	(A,B,C,D,E)
	IR-13-00011-WAB-072-B	Excavation and installation double pipe culvert diameter (1000mm) at sta. 1+132.	05/04/14	05/04/14	05/05/14	1	A
	IR-13-00011-WAB-073-A	BC 2nd layer Levels & widths from sta. 0+040 to sta. 0+300.	04/30/14	05/03/14	05/04/14	1	C
	IR-13-00011-WAB-073-B	BC 2nd layer Levels & widths from sta. 0+040 to sta. 0+300.	05/18/14	05/18/14	05/19/14	1	C
	IR-13-00011-WAB-074-A	BC 2nd layer.Levels & widths.from (sta. 0+340 to sta. 0+660)	05/03/14	05/04/14	05/04/14	0	C
	IR-13-00011-WAB-074-B	BC 2nd layer.Levels & widths.from (sta. 0+340 to sta. 0+660)	05/18/14	05/18/14	05/18/14		C
	IR-13-00011-WAB-075-A	Steel reinforcement for foundation of retaining walls of pipe culvert inlet. At Sta.0+676 RHS	05/05/14	05/05/14	05/06/14	1	A
	IR-13-00011-WAB-076-A	Backfill with single size for pipe culvert. At Sta.1+132	05/05/14	05/05/14	05/05/14	0	A
	IR-13-00011-WAB-077-A	Casting concrete for foundation of retaining walls of pipe culvert inlet. At Sta.0+676 RHS	05/05/14	05/05/14	05/05/14	0	A
	IR-13-00011-WAB-078-A	Form work, levels and casting plain concrete B150 for pipe culvert inlet. At Sta.1+132 RHS	05/06/14	05/06/14	05/07/14	1	A
	IR-13-00011-WAB-079-A	BC 1st layer. Levels & widths.from (sta. 1+000 to sta. 1+100)	05/07/14	05/07/14	05/08/14	1	C
	IR-13-00011-WAB-079-B	BC 1st layer. Levels & widths.from (sta. 1+000 to sta. 1+100)	05/08/14	05/10/14	05/10/14	0	C
	IR-13-00011-WAB-079-C	BC 1st layer. Levels & widths.from (sta. 1+000 to sta. 1+100)	05/12/14	05/12/14	05/12/14	0	A
	IR-13-00011-WAB-080-A	Start excavation, installation and backfilling with single size for pipe culvert (1400 mm Dia.) at sta. 0+676.8.	05/08/14	05/10/14	05/11/14	1	A
	IR-13-00011-WAB-081-A	Form work and casting plain concrete B150 under foundation of retaining wall of pipe culvert outlet. At Sta.1+132 LHS	05/11/14	05/11/14	05/11/14	0	A
	IR-13-00011-WAB-082-A	Form work, steel reinforcement and casting concrete B250 for ground of pipe culvert inlet. At Sta.1+132 RHS	05/12/14	05/12/14	05/12/14	0	A
	IR-13-00011-WAB-083-A	Form work, steel reinforcement and casting concrete B250 for foundation of retaining wall of pipe culvert outlet. At Sta.1+132 LHS	05/13/14	05/13/14	05/13/14	0	A
	IR-13-00011-WAB-084-A	Steel reinforcement for pipe culvert inlet walls. At Sta.1+132 RHS	05/15/14	05/15/14	05/15/14	0	A
	IR-13-00011-WAB-085-A	Steel reinforcement for pipe culvert inlet walls At Sta.0+676 RHS	05/15/14	05/15/14	05/15/14	0	C
	IR-13-00011-WAB-085-B	Steel reinforcement for pipe culvert inlet walls At Sta.0+676 RHS	05/18/14	05/18/14	05/18/14	0	C
	IR-13-00011-WAB-085-B	Steel reinforcement for pipe culvert inlet walls At Sta.0+676 RHS	05/18/14	05/18/14	05/18/14	0	A
	IR-13-00011-WAB-086-A	B.C 2nd layer. Levels & widths.from (sta. 0+310 to sta.0+350)	05/15/14	05/17/14	05/18/14	1	C
	IR-13-00011-WAB-087-A	Subgrade layer Levels & widths.from (sta.1+400 to sta.1+440)	05/15/14	05/17/14	05/18/14	1	C
	IR-13-00011-WAB-087-B	Subgrade layer Levels & widths.from (sta.1+400 to sta.1+440)	05/19/14	05/19/14	05/20/14	1	A
	IR-13-00011-WAB-088-A	B.C 2nd layer. Levels & widths.from sta. 0+720 to sta. 0+980	05/15/14	05/17/14	05/18/14	1	C
	IR-13-00011-WAB-089-A	Form work and casting concrete B250 for pipe culvert inlet walls At Sta.1+132 RHS	05/18/14	05/18/14	05/19/14	1	A

USAID WEST BANK/ GAZA
INFRASTRUCTURE NEEDS PROGRAM INPII
CONTRACT NO. AID-294-I-12-00005
TASK ORDER #11, Multiple Roads Project (Middle)
Inspection Request Log - Project 01

SUBMITTAL			TRACKING DATES				Approval Status
Spec. No.	Submittal No	Description	Submitted on (M/D/Y)	Required on (M/D/Y)	Returned on (M/D/Y)	Review Days	(A,B,C,D,E)
	IR-13-00011-WAB-090-A	Form work and casting concrete B250 for pipe culvert inlet walls At Sta.0+676 RHS	05/20/14	05/20/14	05/20/14	0	A
	IR-13-00011-WAB-091-A	Steel reinforcement for pipe culvert outlet walls. At Sta.0+676 LHS	05/20/14	05/21/14	05/21/14	0	A
	IR-13-00011-WAB-092-A	BC 1st layer.Levels & widths. from (sta. 1+160 to sta. 1+260)	05/21/14	05/21/14	05/21/14	0	A
	IR-13-00011-WAB-093-A	Form work and casting concrete B250 for pipe culvert outlet walls. At Sta.0+676 LHS	05/22/14	05/22/14	05/22/14	0	A
	IR-13-00011-WAB-094-A	Subgrade layer Levels & widths. from (sta.1+440 to sta.1+540)	05/22/14	05/22/14	05/22/14	0	A
	IR-13-00011-WAB-095-A	Excavation & installation of pipe culvert 800mm Dia. at sta.1+580.	05/22/14	05/24/14	05/25/14	1	C
	IR-13-00011-WAB-095-A	Excavation & installation of pipe culvert 800mm Dia. at sta.1+580.	05/25/14	05/25/14	05/25/14	0	A
	IR-13-00011-WAB-096-A	BC 2nd layer from sta 0+980 to sta. 1+100.	05/22/14	05/24/14	05/25/14	1	C
	IR-13-00011-WAB-097-A	BC 1st layer. Levels & widths.from sta. 1+280 to sta. 1+420.	05/24/14	05/24/14	05/25/14	1	A
	IR-13-00011-WAB-098-A	Steel reinforcement for pipe culvert outlet walls. At Sta.1+132 LHS	05/24/14	05/24/14	05/25/14	1	A
	IR-13-00011-WAB-099-A	Insulation (coating) for pipe culvert inlet & outlet walls. At Sta.0+676 LHS & RHS	05/25/14	05/25/14	05/25/14	0	C
	IR-13-00011-WAB-100-A	Form work and casting concrete B250 for pipe culvert outlet walls. At Sta.1+132 LHS	05/25/14	05/25/14	05/25/14	0	A
	IR-13-00011-WAB-101-A	Excavation for replacement area. from sta. 1+500 to sta. 1+54	05/25/14	05/25/14	05/25/14	0	A
	IR-13-00011-WAB-102-A	Backfill with single size for pipe culvert. At Sta.1+580	05/25/14	05/25/14	05/25/14	0	A
	IR-13-00011-WAB-103-A	Form work and casting plain concrete B150 for pipe culvert inlet ground. At Sta.1+580 RHS	05/29/14	05/29/14	05/29/14	0	A
	IR-13-00011-WAB-104-A	Insulation with Neto Proff 230 for pipe culvert outlet wall At Sta.1+132 LHS	05/29/14	05/29/14	05/29/14	0	A
	IR-13-00011-WAB-105-A	Form work and casting plain concrete B150 for pipe culvert outlet ground. At Sta.1+580 LHS	05/29/14	05/29/14	05/29/14	0	A
	IR-13-00011-WAB-106-A	BC 1st layer. Levels & widths.from (Sta. 1+120 to Sta. 1+160)	05/29/14	05/31/14		PE	
	IR-13-00011-WAB-107-A	BC 2 layer. Levels & widths.from (Sta. 1+160 to Sta. 1+280)	05/29/14	05/31/14		PE	
	IR-13-00011-WAB-108-A	Straight edge test for 2nd B.C layer.from Sta. 0+050 to Sta. 1+100	05/29/14	05/31/14		PE	
	IR-13-00011-WAB-108-B	Straight edge test for 2nd B.C layer.from Sta. 0+050 to Sta. 1+101	06/02/14	06/02/14		PE	
	IR-13-00011-WAB-109-A	BC 2 layer. Levels & widths.from (Sta. 0+660 to Sta. 0+700)	05/31/14	05/31/14		PE	
	IR-13-00011-WAB-110-A	Formwork & steel reinforcement for the foundation of pipe culvert outlet. At Sta.1+580	05/31/14	05/31/14		PE	
	IR-13-00011-WAB-111-A	Spraying MC from (Sta.0+640 to Sta.1+100)	05/31/14	05/31/14		PE	
	IR-13-00011-WAB-112-A	Start asphalt works (binder 7 cm thick) from (Sta.0+640 to Sta.1+100)	05/31/14	06/01/14		PE	

DV = Division A= No Exceptions Noted B = Make Corrections Noted C = Amend-Resubmit D= Rejected-Resubmit E= Review Not Required

USAID WEST BANK/ GAZA
INFRASTRUCTURE NEEDS PROGRAM INPII
CONTRACT NO. AID-294-I-12-00005
TASK ORDER #11, Multiple Roads Project (Middle)
Inspection Request Log - Project 03

SUBMITTAL			TRACKING DATES				Approval Status
Spec. No.	Submittal No	Description	Submitted on (M/D/Y)	Required on (M/D/Y)	Returned on (M/D/Y)	Review Days	(A,B,C,D,E)
	IR-13-00011-KHR-001-A	Start Implementation of Traffic control plan (Phase I)	12/24/13	12/24/13	12/26/13	2	A
	IR-13-00011-KHR-002-A	Centerline coordinates and control points	12/29/13	12/30/13	12/30/13	0	C
	IR-13-00011-KHR-002-B	Centerline coordinates and control points	01/02/14	01/04/14	01/05/14	1	A
	IR-13-00011-KHR-003-A	Check Traffic Control Plan	12/29/13	12/30/13	12/30/13	0	C
	IR-13-00011-KHR-003-B	Check Traffic Control Plan	01/02/14	01/02/14	01/02/14	0	A
	IR-13-00011-KHR-004-A	Start Excavation Works from Sta.0+000 to Sta.0+250	01/05/14	01/05/14	01/05/14	0	A
	IR-13-00011-KHR-005-A	Subgrade Layer & Offsets , coordinates & Levels	01/06/14	01/07/14	01/07/14	0	C
	IR-13-00011-KHR-005-B	Subgrade Layer & Offsets , coordinates & Levels	01/07/14	01/07/14	01/07/14	0	A
	IR-13-00011-KHR-006-A	Control point & CL coordinates and level from Sta.0+400 to 0+700	01/07/14	01/08/14	01/08/14	0	C
	IR-13-00011-KHR-006-B	Control point & CL coordinates and level from Sta.0+400 to 0+700	01/09/14	01/09/14	01/12/14	3	A
	IR-13-00011-KHR-007-A	Subgrade under topping Layer , Offsets , Levels & compaction	01/07/14	01/08/14	01/08/14	0	C
	IR-13-00011-KHR-007-B	Subgrade under topping Layer , Offsets , Levels & compaction	01/09/14	01/09/14	01/09/14	0	A
	IR-13-00011-KHR-008-A	First layer of benching from Sta. 0+190 to Sta 0+240 RHS	01/09/14	01/09/14	01/09/14	0	A
	IR-13-00011-KHR-009-A	Subgrade layer Offsets, levels & compaction Sta.0+080 to Sta.0+240	01/12/14	01/12/14	01/13/14	1	C
	IR-13-00011-KHR-009-B	Subgrade layer Offsets, levels & compaction Sta.0+080 to Sta.0+240	01/13/14	01/13/14	01/13/14	0	A
	IR-13-00011-KHR-010-A	CL offsets, coordinates, level & compaction, Second topping layer. Sta.0+070 to Sta.0+130	01/14/14	01/14/14	01/15/14	1	C
	IR-13-00011-KHR-010-B	CL offsets, coordinates, level & compaction, Second topping layer. Sta.0+070 to Sta.0+130	01/15/14	01/15/14	01/15/14	0	A
	IR-13-00011-KHR-011-A	Offsets, levels &compaction, First base coarse layer. Sta.0+130 to Sta.0+240	01/14/14	01/15/14	01/15/14	0	C
	IR-13-00011-KHR-011-B	Offsets, levels &compaction, First base coarse layer. Sta.0+130 to Sta.0+240	01/16/14	01/16/14	01/18/14	2	A
	IR-13-00011-KHR-012-A	Widening subgrade layer from (Sta.0+265 to Sta.0+340) RHS, Widening subgrade layer from (Sta.0+265 to Sta.0+440) LHS, Levels and compaction.	01/16/14	01/16/14	01/18/14	2	A
	IR-13-00011-KHR-013-A	Leveling and compaction first base coarse layer from (Sta.0+265 to Sta.0+340) RHS. Leveling and compaction first base coarse layer from (Sta.0+265 to Sta.0+440) LHS.	01/16/14	01/18/14	01/20/14	2	C
	IR-13-00011-KHR-013-B	Leveling and compaction first base coarse layer from (Sta.0+265 to Sta.0+340) RHS. Leveling and compaction first base coarse layer from (Sta.0+265 to Sta.0+440) LHS.	01/20/14	01/20/14	01/20/14	0	A
	IR-13-00011-KHR-014-A	Leveling and compaction widening subgrade layer	01/16/14	01/18/14	01/18/14	0	A
	IR-13-00011-KHR-015-A	1st B.C layer for widening LHS. Widths and levels.	01/20/14	01/20/14	01/21/14	1	A
	IR-13-00011-KHR-016-A	1st B.C layer.(Sta.0+070 to Sta. 0+130)	01/21/14	01/21/14	01/21/14	0	A
	IR-13-00011-KHR-017-A	Compaction for 1st B.C layer of widening.Sta.0+265 to Sta. 0+480 LHS	01/26/14	01/26/14	01/26/14	0	C
	IR-13-00011-KHR-017-B	Compaction for 1st B.C layer of widening.Sta.0+265 to Sta. 0+480 LHS	02/05/14	02/05/14	02/06/14	1	A
	IR-13-00011-KHR-018-A	1st B.C layer of widening,Widths, levels & compaction (Sta.0+265 to Sta. 0+440 RHS)	01/26/14	01/26/14	01/26/14	0	C
	IR-13-00011-KHR-018-B	2nd B.C layer of widening,Widths, levels & compaction (Sta.0+265 to Sta. 0+440 RHS)	02/09/14	02/09/14	02/09/14	0	A
	IR-13-00011-KHR-019-A	Traffic plan phase II.	02/02/14	02/02/14	02/03/14	1	A

USAID WEST BANK/ GAZA
INFRASTRUCTURE NEEDS PROGRAM INPII
CONTRACT NO. AID-294-I-12-00005
TASK ORDER #11, Multiple Roads Project (Middle)
Inspection Request Log - Project 03

SUBMITTAL			TRACKING DATES				Approval Status
Spec. No.	Submittal No	Description	Submitted on (M/D/Y)	Required on (M/D/Y)	Returned on (M/D/Y)	Review Days	(A,B,C,D,E)
	IR-13-00011-KHR-020-A	Start excavation works. from (Sta. 0+500 to Sta. 0+945)	02/03/14	02/03/14	02/03/14	0	A
	IR-13-00011-KHR-021-A	Compaction test for 1st B.C of trenches. (Sta. 0+260 to Sta. 0+380) LHS&RHS	02/05/14	02/05/14	02/06/14	1	A
	IR-13-00011-KHR-022-A	Widths & levels for subgrade. from (Sta.0+580 to Sta.0+700)	02/06/14	02/06/14	02/06/14	0	A
	IR-13-00011-KHR-023-A	Widths & levels for subgrade. from (Sta.0+700 to Sta.0+920)	02/08/14	02/08/14	02/08/14	0	A
	IR-13-00011-KHR-024-A	Compaction for trenches.from (Sta.0+380 to Sta.0+480)	02/09/14	02/09/14	02/09/14	0	A
	IR-13-00011-KHR-025-A	Compaction test for Subgrade from (Sta.0+500 to Sta.0+920)	02/09/14	02/09/14	02/09/14	0	A
	IR-13-00011-KHR-026-A	Benching 1st layer.Widths & Levels.At (Sta.0+740)	02/09/14	02/09/14	02/09/14	0	A
	IR-13-00011-KHR-027-A	Benching 2nd layer.Widths, Levels & Compaction.At (Sta.0+740)	02/10/14	02/10/14	02/10/14	0	A
	IR-13-00011-KHR-028-A	1st B.C layer.Widths & Levels.from (Sta.0+130 to Sta.0+255)	02/12/14	02/12/14	02/12/14	0	A
	IR-13-00011-KHR-029-A	Compaction B.C 1st layer.from (Sta.0+130 to Sta.0+255)	02/12/14	02/12/14	02/12/14	0	A
	IR-13-00011-KHR-030-A	Topping layer. Widths & levels. from (Sta.0+580 to Sta.0+800)	02/12/14	02/12/14	02/12/14	0	A
	IR-13-00011-KHR-031-A	Compaction for topping layer.At (Sta.0+580 to Sta.0+800)	02/19/14	02/19/14	02/20/14	1	A
	IR-13-00011-KHR-032-A	Surveying works for bench mark. At (Sta.0+800 to Sta.1+300)	02/27/14	02/27/14	03/02/14	3	A
	IR-13-00011-KHR-033-A	Surveying works for CL for NGL. At (Sta.0+940 to Sta.1+300)	02/27/14	02/27/14	03/02/14	3	A
	IR-13-00011-KHR-034-A	Start Excavation works.from (Sta.0+940 to Sta.1+300)	02/27/14	02/27/14	03/02/14	3	A
	IR-13-00011-KHR-035-A	Start installation of curbstone for side walk. from Sta.0+250 to Sta.0+480 LHS & RHS	3/4/2014	03/04/14	03/04/14	0	C
	IR-13-00011-KHR-035-B	Start installation of curbstone for side walk. from Sta.0+250 to Sta.0+480 LHS & RHS	3/5/2014	03/05/14	03/10/14	5	A
	IR-13-00011-KHR-036-A	Stone walls, Alignment, offsets & dimensions from Sta.0+635 to Sta.0+664 LHS	3/4/2014	03/04/14	03/06/14	2	C
	IR-13-00011-KHR-037-A	Curbstone.Levels and alignment.from (Sta. 0+270 to 0+390) LHS	3/9/2014	03/09/14	03/10/14	1	C
	IR-13-00011-KHR-038-A	NGL levels. from (Sta.1+300 to Sta.1+400)	03/09/14	03/09/14	03/11/14	2	A
	IR-13-00011-KHR-039-A	Subgrade layer Levels & offsets from (Sta.0+960 to Sta.1+200)	03/17/14	03/17/14	03/18/14	1	A
	IR-13-00011-KHR-040-A	Curbstone.Levels and alignment.from (Sta. 0+060 to 0+210) LHS	03/22/14	03/22/14	03/24/14	2	A
	IR-13-00011-KHR-041-A	Casting the blinding of Retaining Wall. Formwork, Levels & alignment. from (Sta.1+090 to Sta.1+120) LHS	03/23/14	03/23/14	03/24/14	1	A
	IR-13-00011-KHR-042-A	Curbstone, Levels & alignment. from (Sta.0+380 to Sta.0+480) LHS & from (Sta.0+270 to Sta.0+480) RHS	03/24/14	03/24/14	03/24/14	0	A
	IR-13-00011-KHR-043-A	Subgrade of sidewalk Levels & widths from (Sta.0+280 to Sta.0+480) LHS	03/24/14	03/24/14	03/26/14	2	A
	IR-13-00011-KHR-044-A	Subgrade of sidewalk Levels & widths from (Sta.0+280 to Sta.0+480) RHS	03/24/14	03/24/14	03/26/14	2	A
	IR-13-00011-KHR-045-A	Installation 2'' pipes. At Sta.0+745, Sta.0+785 & Sta.0+820	03/24/14	03/24/14	03/25/14	1	A
	IR-13-00011-KHR-046-A	Subgrade layer. Levels and widths.from (Sta.0+500 to Sta.0+580)	03/25/14	03/25/14	03/26/14	1	C
	IR-13-00011-KHR-047-A	formworks & steel reinforcement of R.W foundation. from (Sta.1+090 to Sta.1+120) LHS	03/27/14	03/29/14	03/30/14	1	A
	IR-13-00011-KHR-048-A	Installation for 2" pipes. At Sta.0+880, Sta.0+900, Sta.0+930	03/27/14	03/29/14	03/29/14	0	A
	IR-13-00011-KHR-049-A	B.C layer for sidewalk. Levels and widths. from (Sta.0+060 toSta.0+210) LHS, from (Sta.0+280 toSta.0+360) LHS, from (Sta.0+380 toSta.0+440) LHS	03/30/14	03/30/14	03/30/14	0	C
	IR-13-00011-KHR-049-B	B.C layer for sidewalk. Levels and widths. from (Sta.0+060 toSta.0+210) LHS	04/02/14	04/03/14	04/06/14	3	A

USAID WEST BANK/ GAZA
INFRASTRUCTURE NEEDS PROGRAM INPII
CONTRACT NO. AID-294-I-12-00005
TASK ORDER #11, Multiple Roads Project (Middle)
Inspection Request Log - Project 03

SUBMITTAL			TRACKING DATES				Approval Status
Spec. No.	Submittal No	Description	Submitted on (M/D/Y)	Required on (M/D/Y)	Returned on (M/D/Y)	Review Days	(A,B,C,D,E)
	IR-13-00011-KHR-050-A	Stone wall mockup. from (Sta.0+840 toSta.0+860) RHS	03/30/14	03/30/14	03/30/14	0	C
	IR-13-00011-KHR-050-B	Stone wall mockup. from (Sta.0+840 toSta.0+860) RHS	04/23/14	04/23/14	04/24/14	1	A
	IR-13-00011-KHR-051-A	Topping layer. Levels and widths. from (Sta.0+500 toSta.0+580)	04/01/14	04/01/14	04/01/14	0	A
	IR-13-00011-KHR-052-A	Steel Reinforcement for the wall of retaining wall from (Sta.1+096.6 toSta.1+103) & from (Sta.1+110 toSta.1+117)	04/01/14	04/01/14	04/02/14	1	A
	IR-13-00011-KHR-053-A	Shuttering and casting concrete for the wall of retaining wall. from from (Sta.1+096.6 toSta.1+103) & from (Sta.1+110 toSta.1+117)	04/01/14	04/01/14	04/02/14	1	A
	IR-13-00011-KHR-054-A	2nd B.C layer.Levels & widths.from (Sta.0+060 to Sta.0+250)	04/02/14	04/02/14	04/03/14	1	C
	IR-13-00011-KHR-054-B	2nd B.C layer.Levels & widths.from (Sta.0+060 to Sta.0+250)	04/20/14	04/20/14	04/21/14	1	A
	IR-13-00011-KHR-055-A	Steel Reinforcement for the wall of retaining wall. from (Sta.1+090 toSta.1+096.6) & from (Sta.1+103 toSta.1+110) LHS	04/03/14	04/03/14	04/03/14	0	A
	IR-13-00011-KHR-056-A	Shuttering for the wall of retaining wall. from (Sta.1+090 toSta.1+096.6) & from (Sta.1+103 toSta.1+110) LHS	04/03/14	04/03/14	04/06/14	3	A
	IR-13-00011-KHR-057-A	Stone wall. Levels and alignment.from (Sta.0 +740 toSta.0+860) RHS	04/03/14	04/05/14	04/06/14	1	C
	IR-13-00011-KHR-057-B	Stone wall. Levels and alignment.from (Sta.0 +740 toSta.0+860) RHS	04/23/14	04/23/14	04/23/14	0	A
	IR-13-00011-KHR-058-A	Stone wall. Levels and alignment.from (Sta.0 +910 toSta.0+940) RHS	04/03/14	04/05/14	04/06/14	1	C
	IR-13-00011-KHR-058-B	Stone wall. Levels and alignment.from (Sta.0 +910 toSta.0+940) RHS	04/23/14	04/23/14	04/24/14	1	A
	IR-13-00011-KHR-059-A	1stB.C layer.Levels & widths. from (Sta.0 +500 toSta.0+580)	04/03/14	04/05/14	04/06/14	1	A
	IR-13-00011-KHR-060-A	B.C 1st layer for sidewalk. Levels and widths.from (Sta.0+270 toSta.0+370) RHS	04/06/14	04/06/14	04/07/14	1	A
	IR-13-00011-KHR-061-A	Casting concrete for sidewalk. from (Sta.0+270 toSta.0+370) RHS	04/06/14	04/06/14	04/07/14	1	A
	IR-13-00011-KHR-062-A	B.C 1st layer for sidewalk. Levels and widths.from (Sta.0+330 toSta.0+360) LHS	04/07/14	04/07/14	04/07/14	0	A
	IR-13-00011-KHR-063-A	Casting concrete for sidewalk. from (Sta.0+330 toSta.0+360) LHS	04/07/14	04/07/14	04/07/14	0	A
	IR-13-00011-KHR-064-A	B.C 1st layer for sidewalk. Levels and widths.from (Sta.0+420 toSta.0+480) RHS	04/07/14	04/07/14	04/08/14	1	A
	IR-13-00011-KHR-065-A	Casting concrete for sidewalk. from (Sta.0+420 toSta.0+480) RHS	04/07/14	04/07/14	04/08/14	1	A
	IR-13-00011-KHR-066-A	1st B.C layer. Levels & widths.from (Sta.0 +580 toSta.0+920)	04/07/14	04/07/14	04/08/14	1	A
	IR-13-00011-KHR-067-A	Curb stone.Levels & alignment. from (Sta.0 +220 toSta.0+270) LHS	04/13/14	04/13/14	04/14/14	1	A
	IR-13-00011-KHR-068-A	1st B.C layer for sidewalk. Levels & widths. from (Sta.0 +220 toSta.0+270) LHS	04/13/14	04/13/14	04/14/14	1	A
	IR-13-00011-KHR-069-A	Form work and steel reinforcement for retaining wall footing. from (Sta.1 +125 toSta.1+155) LHS	04/14/14	04/14/14	04/15/14	1	A
	IR-13-00011-KHR-070-A	Steel reinforcement for the wall of retaining wall. from (Sta.1+141.75 to Sta.1+134.9) LHS & from (Sta. 1+149 to Sta.1+155) LHS	04/16/14	04/16/14	04/17/14	1	A
	IR-13-00011-KHR-071-A	Shuttering & Steel reinforcement for the wall of retaining wall.from (Sta.1+117 to Sta.1+124.85)	04/16/14	04/16/14	04/17/14	1	A
	IR-13-00011-KHR-072-A	Formwork and casting for the wall of retaining wall. from (Sta.1+141.75 to Sta.1+134.9) LHS & from (Sta. 1+149 to Sta.1+155) LHS & from (Sta.1+117 to Sta.1+1125) LHS	04/17/14	04/17/14	04/18/14	1	A

USAID WEST BANK/ GAZA
INFRASTRUCTURE NEEDS PROGRAM INPII
CONTRACT NO. AID-294-I-12-00005
TASK ORDER #11, Multiple Roads Project (Middle)
Inspection Request Log - Project 03

SUBMITTAL			TRACKING DATES				Approval Status
Spec. No.	Submittal No	Description	Submitted on (M/D/Y)	Required on (M/D/Y)	Returned on (M/D/Y)	Review Days	(A,B,C,D,E)
	IR-13-00011-KHR-073-A	Subgrade layer.levels and width. from (Sta.1+400 to Sta.1+600)	04/17/14	04/19/14	04/20/14	1	C
	IR-13-00011-KHR-074-A	B.C 2nd layer. Levels and width. from (Sta.0+700 to Sta.0+920)	04/20/14	04/20/14	04/21/14	1	C
	IR-13-00011-KHR-075-A	steel reinforcement for the wall of retaining wall from (Sta.1+117 to Sta.1+155) LHS	04/17/14	04/19/14	04/20/14	1	C
	IR-13-00011-KHR-075-B	steel reinforcement for the wall of retaining wall from (Sta.1+117 to Sta.1+155) LHS	04/22/14	04/22/14	04/23/14	1	A
	IR-13-00011-KHR-076-A	handrails installation. from (Sta.0+250 to Sta.0+356) LHS and from (Sta.0+500 to Sta.0+515) RHS	04/17/14	04/20/14	04/20/14	0	C
	IR-13-00011-KHR-076-B	handrails installation. from (Sta.0+250 to Sta.0+356) LHS and from (Sta.0+500 to Sta.0+515) RHS	05/21/14	05/21/14	05/22/14	1	A
	IR-13-00011-KHR-077-A	Formwork and casting for the wall of retaining wall. from (Sta.1+117 to Sta.1+155) LHS	04/17/14	04/20/14	04/21/14	1	C
	IR-13-00011-KHR-077-B	Formwork and casting for the wall of retaining wall. from (Sta.1+117 to Sta.1+155) LHS	04/22/14	04/22/14	04/23/14	1	A
	IR-13-00011-KHR-078-A	B.C 2nd layer. Levels and width. from (Sta.0+500 to Sta.0+700)	04/21/14	04/22/14	04/23/14	1	C
2nd inspection	IR-13-00011-KHR-078-A	B.C 2nd layer. Levels and width. from (Sta.0+500 to Sta.0+700)	04/23/14	04/23/14	04/24/14	1	C
	IR-13-00011-KHR-078-B	B.C 2nd layer. Levels and width. from (Sta.0+500 to Sta.0+700)	04/27/14	04/27/14	04/28/14	1	A
	IR-13-00011-KHR-079-A	Spraying MC for trenches prior asphalt works.from (Sta.0+260 to Sta.0+500)	04/23/14	04/23/14	04/23/14	0	A
	IR-13-00011-KHR-080-A	Stone walls Levels, alignment and offsets from(Sta.0+740 to Sta.0+770) RHS	04/23/14	04/23/14	04/24/14	1	A
	IR-13-00011-KHR-081-A	• Spraying MC from (Sta.0+060 to Sta.0+265). • Spraying RC from (Sta.0+000 to Sta.0+060) & from (Sta.0+265 to Sta.0+500).	04/23/14	04/23/14	04/24/14	1	A
	IR-13-00011-KHR-082-A	Start asphalt works. from (Sta.0+000 to Sta.0+500)	04/24/14	04/24/14	04/24/14	0	A
	IR-13-00011-KHR-083-A	Spraying MC. from (Sta.0+500 to Sta.0+900)	04/24/14	04/24/14	04/26/14	2	C
	IR-13-00011-KHR-083-B	Spraying MC. from (Sta.0+500 to Sta.0+900)	04/28/14	04/28/14	04/29/14	1	A
	IR-13-00011-KHR-084-A	Continue asphalt works from (Sta.0+500 to Sta.0+900)	04/24/14	04/25/14	04/26/14	1	C
	IR-13-00011-KHR-085-A	Curb stone. Levels & alignment. from (Sta.0+480 to Sta.0+700) RHS & from (Sta.0+480 to Sta.0+640) LHS	04/27/14	04/27/14	04/28/14	1	A
	IR-13-00011-KHR-086-A	Straight edge test for 2nd B.C layerfrom (Sta.0+500 to Sta.0+700)	04/27/14	04/27/14	04/28/14	1	A
	IR-13-00011-KHR-087-A	B.C 1st layer from (Sta.0+940 to Sta.1+060).	04/30/14	04/30/14	05/03/14	3	C
	IR-13-00011-KHR-088-A	B.C 1st layer from (Sta.1+400 to Sta.1+560).	04/30/14	05/03/14	05/04/14	1	C
	IR-13-00011-KHR-089-A	Subgrade layer. Levels & widths. from (Sta.1+080 to Sta.1+140)	05/04/14	05/04/14	05/04/14	0	C
	IR-13-00011-KHR-089-B	Subgrade layer. Levels & widths. from (Sta.1+080 to Sta.1+140)	05/06/14	05/06/14	05/07/14	1	A
	IR-13-00011-KHR-090-A	B.C 1st layer. Levels & widths. from (Sta.1+080 to Sta.1+140)	05/07/14	05/07/14	05/08/14	1	C
	IR-13-00011-KHR-091-A	Coordination of retaining wall (wall) and blinding width.from (Sta.1+235 to Sta.1+300) LHS	05/07/14	05/07/14	05/07/14	0	C

USAID WEST BANK/ GAZA
INFRASTRUCTURE NEEDS PROGRAM INPII
CONTRACT NO. AID-294-I-12-00005
TASK ORDER #11, Multiple Roads Project (Middle)
Inspection Request Log - Project 03

SUBMITTAL			TRACKING DATES				Approval Status
Spec. No.	Submittal No	Description	Submitted on (M/D/Y)	Required on (M/D/Y)	Returned on (M/D/Y)	Review Days	(A,B,C,D,E)
	IR-13-00011-KHR-092-A	• Form work for retaining wall blinding. • Levels, widths. from (Sta.1+640 to Sta.1+690) LHS & from (Sta.1+668 to Sta.1+690) RHS	05/15/14	05/15/14	05/15/14	0	A
	IR-13-00011-KHR-093-A	Location of benchmark.from (Sta.1+800 to Sta.2+150)	05/08/14	05/10/14	05/11/14	1	A
	IR-13-00011-KHR-094-A	NGL for CL, Levels from (Sta.1+700 to Sta.2+200)	05/10/14	05/10/14	05/10/14	0	A
	IR-13-00011-KHR-095-A	Start excavation from (Sta.1+800 to Sta.2+150)	05/11/14	05/11/14	05/12/14	1	A
	IR-13-00011-KHR-096-A	Plain concrete for retaining wall. Level & width. from (Sta.1+218 to Sta.1+227) LHS & from (Sta.1+244 to Sta.1+295) LHS	05/14/14	05/14/14	05/15/14	1	A
	IR-13-00011-KHR-097-A	Form work and steel reinforcement for retaining wall foundation from (Sta. 1+640 to Sta. 1+690) LHS	05/19/14	05/19/14	05/20/14	1	C
	IR-13-00011-KHR-097-B	Form work and steel reinforcement for retaining wall foundation from (Sta. 1+640 to Sta. 1+690) LHS	05/21/14	05/21/14	05/21/14	0	A
	IR-13-00011-KHR-098-A	Formwork, Steel works and casting the foundation of retaining wall from Sta.1+218 to Sta.1+261 LHS,	05/20/14	05/20/14	05/21/14	1	A
	IR-13-00011-KHR-099-A	Formwork, Steel works and casting the foundation of pipe culvert inlet wing walls. At Sta.1+665 RHS	05/20/14	05/20/14	05/21/14	1	A
	IR-13-00011-KHR-100-A	Form work and steel reinforcement for retaining wall foundation from (Sta. 1+261 to Sta. 1+290) LHS	05/21/14	05/21/14	05/22/14	1	A
	IR-13-00011-KHR-101-A	Casting concrete for retaining wall foundation from (Sta. 1+261 to Sta. 1+290) LHS	05/21/14	05/21/14	05/22/14	1	A
	IR-13-00011-KHR-102-A	Form work & steel work for wall of retaining wall. from (Sta. 1+668 to Sta. 1+681) LHS	05/24/14	05/24/14	05/25/14	1	A
	IR-13-00011-KHR-103-A	Steel reinforcement for the wall retaining wall. from Sta. 1+218 to 1+228 LHS and from Sta. 1+235 to Sta. 1+244	05/22/14	05/24/14	05/25/14	1	C
	IR-13-00011-KHR-104-A	Casting blinding concrete for footing of retaining wall. from Sta. 1+160 to Sta.1+202	05/22/14	05/24/14	05/25/14	1	A
	IR-13-00011-KHR-105-A	Formwork and steel work for pipes culvert neck at Sta. 1+670 for inlet and outlet	05/22/14	05/22/14	05/22/14	0	A
	IR-13-00011-KHR-106-A	Formwork and steel work for RW footing. from Sta. 1+680 to Sta. 1+690 RHS	05/22/14	05/22/14	05/22/14	0	A
	IR-13-00011-KHR-107-A	Casting concrete for pipe culvert neck at Sta. 1+670 for inlet and outlet and for RW footing from Sta. 1+680 to Sta. 1+690 RHS	05/22/14	05/22/14	05/22/14	0	A
	IR-13-00011-KHR-108-A	Casting concrete for stone wall copping. from Sta. 0+740 to Sta. 0+860 RHS	05/22/14	05/24/14	05/25/14	1	A
	IR-13-00011-KHR-109-A	Formwork, steel work & casting concrete for the wall of retaining wall from Sta. 1+640 to Sta.1+648 LHS	05/24/14	05/24/14	05/25/14	1	A
	IR-13-00011-KHR-110-A	Steel work for the wall of retaining wall.from from Sta. 1+218 to Sta.1+228 LHS	05/25/14	05/25/14	05/26/14	1	A
	IR-13-00011-KHR-111-A	Form work for the wall of retaining wall.from from Sta. 1+218 to Sta.1+228 LHS	05/25/14	05/25/14	05/26/14	1	A
	IR-13-00011-KHR-112-A	Casting concrete for the wall of retaining wall.from Sta. 1+218 to Sta.1+228 LHS	05/25/14	05/25/14	05/26/14	1	A
	IR-13-00011-KHR-113-A	Steel work for the wall of retaining wall. from (Sta. 1+235 to Sta.1+244) & from (Sta.1+249 to Sta.1+260) LHS	05/26/14	05/26/14	05/27/14	1	A
	IR-13-00011-KHR-114-A	Formwork & casting concrete for the wall of retaining wall. from (Sta. 1+235 to Sta.1+244) & from (Sta.1+249 to Sta.1+260) LHS	05/26/14	05/26/14	05/27/14	1	A
	IR-13-00011-KHR-115-A	Subgrade for triple pipe culvert inlet & oulet. Levels, width. at Sta.1+665	05/26/14	05/26/14	05/27/14	1	A

USAID WEST BANK/ GAZA
INFRASTRUCTURE NEEDS PROGRAM INPII
CONTRACT NO. AID-294-I-12-00005
TASK ORDER #11, Multiple Roads Project (Middle)
Inspection Request Log - Project 03

SUBMITTAL			TRACKING DATES				Approval Status
Spec. No.	Submittal No	Description	Submitted on (M/D/Y)	Required on (M/D/Y)	Returned on (M/D/Y)	Review Days	(A,B,C,D,E)
	IR-13-00011-KHR-116-A	Casting blinding of concrete wall. from Sta. 1+160 to Sta.1+181 RHS	05/26/14	05/26/14	05/27/14	1	A
	IR-13-00011-KHR-117-A	Steel work for the wall of retaining wall.from (Sta. 1+681 to Sta. 1+690) LHS and from (Sta. 1+656 to Sta. 1+670) LHS	05/27/14	05/27/14	05/28/14	1	A
	IR-13-00011-KHR-118-A	Steel work for the wall of retaining wall. from (Sta. 1+270 to Sta. 1+283) LHS	05/27/14	05/27/14	05/28/14	1	A
	IR-13-00011-KHR-119-A	form work for the wall of retaining wall.from (Sta. 1+681 to Sta. 1+690) LHS and from (Sta. 1+656 to Sta. 1+670) LHS	05/27/14	05/27/14	05/28/14	1	A
	IR-13-00011-KHR-120-A	Casting concrete for the wall of retaining wall from (Sta. 1+270 to Sta. 1+283) LHS	05/27/14	05/27/14	05/28/14	1	A
	IR-13-00011-KHR-121-A	Casting concrete for the wall of retaining wall.fromfrom Sta 1+681- to sta 1+690 LHS and from Sta 1+656 to sta 1+670 LHS	05/27/14	05/27/14	05/28/14	1	A
	IR-13-00011-KHR-122-A	Form work & Casting concrete for blinding of concrete wall. from (Sta. 1+209 to Sta. 1+244) RHS	05/27/14	05/27/14	05/28/14	1	A
	IR-13-00011-KHR-123-A	Installation of triple pipe culvert At Sta.1+665	05/27/14	05/28/14	05/28/14	0	C
	IR-13-00011-KHR-124-A	Casting concrete for side walk. from (Sta. 0+280 to 0+360) & from (Sta. 0+500 to Sta.0+515) LHS	05/28/14	05/28/14	05/28/14	0	E
	IR-13-00011-KHR-125-A	Steel reinforcement for wall of retaining wall from (Sta.1+244 to Sta.1+250) LHS and from (Sta.1+227 to Sta.1+235) LHS	05/28/14	05/28/14	05/29/14	1	A
	IR-13-00011-KHR-126-A	Steel reinforcement for concrete wall footing from Sta. 1+174 to Sta.1+202 RHS	05/28/14	05/28/14	05/28/14	0	A
	IR-13-00011-KHR-127-A	form work for concrete wall footing from Sta. 1+174 to Sta.1+202 RHS	05/28/14	05/28/14	05/28/14	0	A
	IR-13-00011-KHR-128-A	Form work for the wall of retaining wall from (Sta. 1+244 to 1+250) LHS and from (Sta.1+227 to Sta.1+235) LHS	05/28/14	05/28/14	05/29/14	1	A
	IR-13-00011-KHR-129-A	• Casting concrete for: • The wall of retaining wall from (Sta. 1+244 to Sta.1+250) LHS & from (Sta.1+227 to Sta.1+235) LHS. • Concrete wall footing from (Sta. 1+174 to Sta.1+202) RHS. • Blinding of retaining wall from (Sta. 1+237 to Sta.1+265) RHS.	05/28/14	05/28/14	05/29/14	1	A
	IR-13-00011-KHR-130-A	Steel work for the wall of retaining wall. from (Sta. 1+648 to Sta.1+656) LHS	05/29/14	05/31/14		PE	
	IR-13-00011-KHR-131-A	Formwork for wall of retaining wall. from (Sta. 1+260 to Sta. 1+270 & from (Sta. 1+283 to Sta. 1+290) LHS	05/29/14	05/31/14		PE	
	IR-13-00011-KHR-132-A	Casting concrete for wall of retaining wall from (Sta. 1+260 to Sta. 1+270) LHS	05/29/14	05/31/14		PE	
	IR-13-00011-KHR-133-A	Formwork & steel reinforcement for concrete wall footing from (Sta. 1+160 to Sta. 1+174) RHS	05/29/14	05/29/14	05/29/14	0	A

DV = Division A= No Exceptions Noted B = Make Corrections Noted C = Amend-Resubmit D= Rejected-Resubmit E= Review Not Required

p= preconstruction - S= Shop drawings - M= Materials -O= Others

F | Submittals Log for the Reporting Period

USAID WEST BANK/ GAZA
INFRASTRUCTURE NEEDS PROGRAM INPII
CONTRACT NO. AID-294-I-00-12-00005
TASK ORDER #11, MULTIPLE ROADS PROJECT (Middle)
Submittals Register Log

SUBMITTAL					TRACKING DATES				Approval Status
Spec. No.	Submittal No	Description	Project	DV	Submitted on (M/D/Y)	Return Date AS Contract	Returned on (M/D/Y)	Review Days	(A,B,C,D,E)
	SUB-13-00011-MRM-001-A	30- Days Schedule (Pre Construction Submittals & Mobilization Schedule)	MRM	P	11/10/13	12/01/13	11/13/13	3	B
	SUB-13-00011-MRM-002-A	Bank Guarantee	MRM	P	11/10/13	12/01/13	11/25/13	15	E
	SUB-13-00011-SIN-003-A	Survey Plan -Sinjil Main Entrance Road & Segment A-Project 01	SIN	P	11/12/13	12/03/13	11/19/13	7	B
	SUB-13-00011-MRM-004-A	Subcontracting Plan	MRM	P	11/12/13	12/03/13	11/19/13	7	E
	SUB-13-00011-MRM-005-A	Testing Labs	MRM	P	11/12/13	12/03/13	11/13/13	1	B
	SUB-13-00011-KHR-006-A	Survey Plan from Sta.0+000 to Sta.2+198-Kharbatha Bani Hareth Ein ayoub Road-Project 03	KHR	P	11/13/13	12/04/13	11/19/13	6	B
	SUB-13-00011-MRM-007-A	Field Offices Furniture and Equipment Plan	MRM	P	11/13/13	12/04/13	11/20/13	7	C
	SUB-13-00011-MRM-007-B	Field Offices Furniture and Equipment Plan	MRM	P	11/26/13	12/17/13	11/27/13	1	A
	SUB-13-00011-SIN-008-A	Dilapidation Survey-Sinjil Main Entrance Road -Project 01	SIN	P	11/13/13	12/04/13	11/19/13	6	B
	SUB-13-00011-SIN-009-A	Risk Management Program-Sinjil Main Entrance Road -Project 01	SIN	P	11/13/13	12/04/13	11/19/13	6	B
	SUB-13-00011-WAB-010-A	Dilapidation Survey-Wadi Al Balat Road -Project 02	WAB	P	11/13/13	12/04/13	11/19/13	6	B
	SUB-13-00011-WAB-011-A	Risk Management Program-Wadi Al Balat Road -Project 02	WAB	P	11/13/13	12/04/13	11/19/13	6	B
	SUB-13-00011-KHR-012-A	Dilapidation Survey-Kharbatha Bani Hareth -Ein Ayob Road-Project 03	KHR	P	11/13/13	12/04/13	11/19/13	6	B
	SUB-13-00011-KHR-013-A	Risk Management Program-Kharbatha Bani Hareth -Ein Ayob Road-Project 03	KHR	P	11/13/13	12/04/13	11/19/13	6	B
	SUB-13-00011-MRM-014-A	Environmental Mitigation Plan	MRM	P	11/17/13	12/08/13	11/27/13	10	C
	SUB-13-00011-MRM-014-B	Environmental Mitigation Plan	MRM	P	12/22/13	01/12/14	01/06/14	15	B
	SUB-13-00011-SIN-015-A	CMC Field Office Location and Layout-Secondary Office 01-Sinjil Main Entrance Road -Project 01	SIN	P	11/17/13	12/08/13	11/19/13	2	B
	SUB-13-00011-KHR-016-A	CMC Field Office Location and Layout-Secondary Office 02-Kharbatha Bani Hareth -Ein Ayob Road-Project 03	KHR	P	11/17/13	12/08/13	11/19/13	2	B
	SUB-13-00011-MRM-017-A	Quality Control Program (QCP)	MRM	P	11/17/13	12/08/13	11/27/13	10	C
	SUB-13-00011-MRM-017-B	Quality Control Program (QCP)	MRM	P	12/22/13	01/12/14	01/06/14	15	B
	SUB-13-00011-MRM-018-A	Safety Plan	MRM	P	11/17/13	12/08/13	12/01/13	14	C
	SUB-13-00011-MRM-018-B	Safety Plan	MRM	P	12/25/13	01/15/14	01/07/14	13	B
	SUB-13-00011-MRM-019-A	60-Day Plan of Operation	MRM	P	11/17/13	12/08/13	12/01/13	14	B
	SUB-13-00011-MRM-020-A	Project Overview Bar Chart and Master Plan	MRM	P	11/17/13	12/08/13	12/01/13	14	B
	SUB-13-00011-MRM-021-A	Submittal Schedule	MRM	P	11/17/13	12/08/13	12/03/13	16	C
	SUB-13-00011-MRM-021-B	Submittal Schedule	MRM	P	12/31/13	01/21/14	01/14/14	14	B
	SUB-13-00011-WAB-022-A	Survey Plan from Sta.0+000 to Sta.1+640 - Ein Sinya Wadi Al Balat Road - Project 02	WAB	P	11/19/13	12/10/13	11/20/13	1	B
	SUB-13-00011-MRM-023-A	CMC Field Office Location and Layout-Primary Office (Ein Sinya)	WAB	P	11/20/13	12/11/13	11/21/13	1	B
	SUB-13-00011-MRM-024-A	Method Statement	MRM	P	11/20/13	12/11/13	12/02/13	12	C
	SUB-13-00011-MRM-024-B	Method Statement	MRM	P	12/10/13	12/31/13	12/24/13	14	B

USAID WEST BANK/ GAZA
INFRASTRUCTURE NEEDS PROGRAM INPII
CONTRACT NO. AID-294-I-00-12-00005
TASK ORDER #11, MULTIPLE ROADS PROJECT (Middle)
Submittals Register Log

SUBMITTAL					TRACKING DATES				Approval Status
Spec. No.	Submittal No	Description	Project	DV	Submitted on (M/D/Y)	Return Date AS Contract	Returned on (M/D/Y)	Review Days	(A,B,C,D,E)
	SUB-13-00011-MRM-025-A	Coordination with Local Authorities Plan and List of Permits and Licenses	MRM	P	11/20/13	12/11/13	12/01/13	11	B
	SUB-13-00011-MRM-026-A	Contractors all Risk, General Liability Insurance & Workers Compensation Insurance	MRM	P	11/24/13	12/15/13	11/25/13	1	E
	SUB-13-00011-SIN-027-A	Shop Drawings: Plan, Profile and Cross Section from Sta.0+046 to Sta.0+410-Sinjil Main Entrance Road-Project 01	SIN	S	11/26/13	12/17/13	12/09/13	13	B
	SUB-13-00011-SIN-027-B	Shop Drawings: Plan, Profile and Cross Section from Sta.0+046 to Sta.0+410-Sinjil Main Entrance Road-Project 01 - Per Site Memo SM-13-00011-MRM-E-C-003	SIN	S	01/09/14	01/30/14	01/15/14	6	C
	SUB-13-00011-SIN-027-C	Shop Drawings: Plan, Profile and Cross Section from Sta.0+046 to Sta.0+410-Sinjil Main Entrance Road-Project 01	SIN	S	01/23/14	02/13/14	01/28/14	5	B
	SUB-13-00011-MRM-028-A	Temporary and Permanent Signs Plan	MRM	P	11/27/13	12/18/13	12/03/13	6	B
	SUB-13-00011-MRM-029-A	Prime Coat Emulsion -Pazkar Ltd.-item No. 3.01	MRM	M	11/28/13	12/19/13	12/09/13	11	B
	SUB-13-00011-MRM-030-A	Tack Coat Emulsion -Pazkar Ltd.-item No. 3.02	MRM	M	11/28/13	12/19/13	12/09/13	11	B
	SUB-13-00011-MRM-031-A	Asphalt Mix Design -Wearing Asphalt 3/4 inch-Al Tarifi Asphalt Plant -item No.3.03	MRM	M	11/28/13	12/19/13	12/09/13	11	B
	SUB-13-00011-MRM-032-A	Asphalt Mix Design -Binder Asphalt 1 inch-Al Tarifi Asphalt Plant -item No.3.05	MRM	M	11/28/13	12/19/13	12/09/13	11	C
	SUB-13-00011-MRM-032-B	Asphalt Mix Design -Binder Asphalt 1 inch-Al Tarifi Asphalt Plant -item No.3.05	MRM	M	04/02/14	04/23/14	04/07/14	5	B
	SUB-13-00011-MRM-033-A	Cat Eyes-Iriflix Ltd.-item No.5.03.a & b	MRM	M	11/28/13	12/19/13	12/09/13	11	B
	SUB-13-00011-MRM-034-A	High Performance Thermoplastic Road Markings- Prismo Road Markings Ltd. T/A Ennis-item No. 5.03-a	MRM	M	11/28/13	12/19/13	12/09/13	11	B
	SUB-13-00011-KHR-035-A	Shop Drawings: Plan, Profile and Cross Section from Sta.0+000 to Sta.0+946.5-Kharbatha Bani Hareth -Ein Ayob Road-Project 03	KHR	S	11/28/13	12/19/13	12/17/13	19	B
	SUB-13-00011-MRM-036-A	Construction Time Schedule and S-Curve	MRM	P	12/01/13	12/22/13	12/17/13	16	C
	SUB-13-00011-MRM-036-B	Construction Time Schedule and S-Curve	MRM	P	01/07/14	01/28/14	01/20/14	13	C
	SUB-13-00011-MRM-036-C	Construction Time Schedule and S-Curve	MRM	P	02/03/14	02/24/14	02/19/14	16	A
	SUB-13-00011-MRM-037-A	Contractors all Risk, General Liability Insurance Amendment (For Submittal No.:SUB-13-00011-MRM-026-A)	MRM	P	12/02/13	12/23/13	12/05/13	3	E
	SUB-13-00011-MRM-038-A	Field Offices Furniture and Equipment Plan Amendment (For Submittal No.: SUB-13-00011-MRM-007-B)	MRM	P	12/02/13	12/23/13	12/03/13	1	A
	SUB-13-00011-KHR-039-A	Traffic Control Plan-Phase I -Kharbatha Bani Hareth -Ein Ayob Road-Project 03	KHR	P	12/09/13	12/30/13	12/22/13	13	B
	SUB-13-00011-SIN-040-A	Concrete Ready Mix-Al Nabali & Al Sheikh Co.-item No.4.1-Sinjil Main Entrance Road-Project 01	SIN	M	12/10/13	12/31/13	12/23/13	13	B
	SUB-13-00011-WAB-041-A	Shop Drawings: Plan, Profile and Cross Section from Sta.-0+130 to Sta.0+710-Ein Sinya Wadi Al Balat Road -Project 02	WAB	S	12/19/13	01/09/14	12/31/13	12	C
	SUB-13-00011-WAB-041-B	Shop Drawings: Plan, Profile and Cross Section from Sta.-0+130 to Sta.0+710-Ein Sinya Wadi Al Balat Road -Project 02	WAB	S	01/09/14	01/30/14	01/15/14	6	C

USAID WEST BANK/ GAZA
INFRASTRUCTURE NEEDS PROGRAM INPII
CONTRACT NO. AID-294-I-00-12-00005
TASK ORDER #11, MULTIPLE ROADS PROJECT (Middle)
Submittals Register Log

SUBMITTAL					TRACKING DATES				Approval Status
Spec. No.	Submittal No	Description	Project	DV	Submitted on (M/D/Y)	Return Date AS Contract	Returned on (M/D/Y)	Review Days	(A,B,C,D,E)
	SUB-13-00011-WAB-041-C	Shop Drawings: Plan, Profile and Cross Section from Sta.0+000 to Sta.0+710-As per Site Memo :SM-13-00011-MRM-E-C-010-Ein Sinya Wadi Al Balat Road -Project 02	WAB	S	02/20/14	03/13/14	02/26/14	6	B
	SUB-13-00011-SIN-042-A	Shop Drawings : Pipe Culvert at Sta.0+120-Sinjil Main Entrance Road-Project 01	SIN	S	12/19/13	01/09/14	12/31/13	12	C
	SUB-13-00011-SIN-042-B	Shop Drawings : Pipe Culvert at Sta.0+120-Sinjil Main Entrance Road-Project 01	SIN	S	01/07/14	01/28/14	01/15/14	8	C
	SUB-13-00011-SIN-042-C	Shop Drawings : Pipe Culvert at Sta.0+130-Sinjil Main Entrance Road-Project 01	SIN	S	02/04/14	02/25/14	02/11/14	7	B
	SUB-13-00011-SIN-043-A	Shop Drawings : Concrete Gravity Wall from Sta.0+071 to Sta.0+098 RHS-Sinjil Main Entrance Road-Project 01	SIN	S	12/19/13	01/09/14	01/07/14	19	C
	SUB-13-00011-SIN-043-B	Shop Drawings : Concrete Wall from Sta.0+071 to Sta.0+098 RHS-Sinjil Main Entrance Road-Project 01	SIN	S	01/21/14	02/11/14	01/22/14	1	E
	SUB-13-00011-SIN-044-A	Traffic Control Plan-Phase I -Rehabitation of Sinjil Access Road-Project 01	SIN	P	12/19/13	01/09/14	12/24/13	5	B
	SUB-13-00011-SIN-045-A	Traffic Control Plan-Phase II & III -Sinjil Main Access Road and Intersection with HWY 60 -Project 01	SIN	P	12/19/13	01/09/14	12/24/13	5	B
	SUB-13-00011-WAB-046-A	Traffic Control Plan-Phase I-Ein Sinya Wadi Al Balat Road -Project 02	WAB	P	12/19/13	01/09/14	12/24/13	5	B
	SUB-13-00011-KHR-047-A	Traffic Control Plan-Phase II -Kharbatha Bani Hareth -Ein Ayob Road-Project 03	KHR	P	12/19/13	01/09/14	12/24/13	5	B
	SUB-13-00011-KHR-048-A	Shop Drawings: Stone Walls -Kharbatha Bani Hareth -Ein Ayob Road-Project 03	KHR	S	12/23/13	01/13/14	12/31/13	8	C
	SUB-13-00011-KHR-048-B	Shop Drawings: Stone Walls -Kharbatha Bani Hareth -Ein Ayob Road-Project 03	KHR	S	01/06/14	01/27/14	01/15/14	9	C
	SUB-13-00011-KHR-048-C	Shop Drawings: Stone Walls -Kharbatha Bani Hareth -Ein Ayob Road-Project 03	KHR	S	02/03/14	02/24/14	02/05/14	2	B
	SUB-13-00011-MRM-049-A	Branding Plan	MRM	P	12/25/13	01/15/14	01/07/14	13	E
	SUB-13-00011-MRM-050-A	Proposed Dumping area, Storage and Staging Site	MRM	P	12/25/13	01/15/14	01/06/14	12	B
	SUB-13-00011-MRM-051-A	Key Personnel Plan	MRM	P	12/25/13	01/15/14	01/06/14	12	E
	SUB-13-00011-MRM-052-A	Curbstone Marking Paint- Tambour- BOQ item No. 4.12	MRM	M	12/25/13	01/15/14	12/31/13	6	B
	SUB-13-00011-MRM-053-A	Security System	MRM	P	12/31/13	01/21/14	01/06/14	6	C
	SUB-13-00011-MRM-053-B	Security System	MRM	P	01/15/14	02/05/14	01/16/14	1	B
	SUB-13-00011-MRM-054-A	Guardrail ESP4-N2-PRINS DOKKUM-MRM-item 5.05	MRM	M	12/31/13	01/21/14	12/31/13	0	A
	SUB-13-00011-SIN-055-A	Storm Drainage RC pipes -PCP Co-item 4.02-Project 01	SIN	M	12/31/13	01/21/14	01/02/14	2	C
	SUB-13-00011-SIN-055-B	Storm Drainage RC pipes -PCP Co-item 4.02-Project 01	SIN	M	02/10/14	03/03/14	02/11/14	1	B
	SUB-13-00011-WAB-056-A	Storm Drainage RC pipes -PCP Co-item 4.02-Project 02	WAB	M	12/31/13	01/21/14	01/02/14	2	C

USAID WEST BANK/ GAZA
INFRASTRUCTURE NEEDS PROGRAM INPII
CONTRACT NO. AID-294-I-00-12-00005
TASK ORDER #11, MULTIPLE ROADS PROJECT (Middle)
Submittals Register Log

SUBMITTAL					TRACKING DATES				Approval Status
Spec. No.	Submittal No	Description	Project	DV	Submitted on (M/D/Y)	Return Date AS Contract	Returned on (M/D/Y)	Review Days	(A,B,C,D,E)
	SUB-13-00011-WAB-056-B	Storm Drainage RC pipes -PCP Co-item 4.02-Project 02	WAB	M	02/10/14	03/03/14	02/11/14	1	B
	SUB-13-00011-WAB-057-A	Pre Cast Concrete Curbstone-Wolfman Co-item 4.12.b-Project 02	WAB	M	12/31/13	01/21/14	12/31/13	0	A
	SUB-13-00011-MRM-058-A	Pre Cast Concrete Curbstone-Wolfman Co-item 4.12.a	MRM	M	12/31/13	01/21/14	12/31/13	0	A
	SUB-13-00011-KHR-059-A	Storm water RC pipes- Addasi Co- Project 03-item 4.02	KHR	M	12/31/13	01/21/14	01/06/14	6	C
	SUB-13-00011-KHR-059-B	Storm water RC pipes- Addasi Co- Project 03-item 4.02	KHR	M	03/04/14	03/25/14	03/11/14	7	B
	SUB-13-00011-MRM-060-A	Traffic signs material_ Netivey Hamifratz/Top Safety _item 5.01	MRM	M	01/05/14	01/26/14	01/08/14	3	B
	SUB-13-00011-MRM-061-A	Pre cast concrete Curbstone-Ackrestein Co.-MRM- BOQ item 4.12.a	MRM	M	01/08/14	01/29/14	01/14/14	6	A
	SUB-13-00011-KHR-062-A	Base course source approval test- Izmikna crusher- Project 03- BOQ item 2.02	KHR	M	01/09/14	01/30/14	01/13/14	4	A
	SUB-13-00011-WAB-063-A	Concrete Mix Design -Al Nabali Co.-Project 02	WAB	M	01/13/14	02/03/14	01/15/14	2	B
	SUB-13-00011-SIN-064-A	Shop Drawings: Retaining Wall from Sta.0+080 to Sta.0+095 RHS-Project 01	SIN	S	01/16/14	02/06/14	01/22/14	6	C
	SUB-13-00011-SIN-064-B	Shop Drawings: Retaining Wall from Sta.0+080 to Sta.0+095 RHS-Project 01	SIN	S	02/02/14	02/23/14	02/05/14	3	B
	SUB-13-00011-WAB-065-A	Shop Drawings: Stone Boulder from Sta.0+020 to Sta.0+160 LHS-Project 02	WAB	S	01/21/14	02/11/14	01/23/14	2	B
	SUB-13-00011-SIN-066-A	Shop Drawings: Plan ,profile and cross section from Sta.0+410 to Sta.1+200-Sinjil Main Entrance Road-Project 01	SIN	S	01/23/14	02/13/14	01/28/14	5	C
	SUB-13-00011-SIN-066-B	Shop Drawings: Plan ,profile and cross section from Sta.0+410 to Sta.1+200-Sinjil Main Entrance Road-Project 01	SIN	S	03/31/14	04/21/14	04/07/14	7	A
	SUB-13-00011-WAB-067-A	Proposed Dumping area -Project 02	WAB	P	01/26/14	02/16/14	02/05/14	10	B
	SUB-13-00011-MRM-068-A	Public Relation Plan	MRM	P	01/27/14	02/17/14	01/30/14	3	E
	SUB-13-00011-SIN-069-A	Shop Drawings: Formwork System for Retaining Wall -Sinjil Main Entrance Road -Project 01	SIN	S	01/29/14	02/19/14	02/04/14	6	B
	SUB-13-00011-SIN-070-A	Base course source approval test- Mobile own crusher- Project 01	SIN	M	01/30/14	02/20/14	02/03/14	4	B
	SUB-13-00011-KHR-071-A	New source and comprehensive test report from sta. 0+060 to sta. 0+130 -Al Musleh Crusher-Project 03	KHR	M	02/03/14	02/24/14	02/05/14	2	D
	SUB-13-00011-SIN-072-A	Shop Drawings: Retaining Wall from Sta.0+194 to Sta.0+206 RHS-Project 01	SIN	S	02/04/14	02/25/14	02/05/14	1	B
	SUB-13-00011-KHR-073-A	Proposed Dumping area -Project 03	KHR	P	02/04/14	02/25/14	02/06/14	2	C
	SUB-13-00011-KHR-073-B	Proposed Dumping area -Project 03	KHR	P	02/27/14	03/20/14	03/04/14	5	B
	SUB-13-00011-MRM-074-A	Field Offices Furniture and Equipment Plan Amendment No. 02 (For Submittal No.: SUB-13-00011-MRM-007-B)	MRM	P	02/05/14	02/26/14	02/06/14	1	B
	SUB-13-00011-WAB-075-A	Shop Drawings: Pipe Culvert at Sta.0+327 -Project 02	WAB	S	02/12/14	03/05/14	02/25/14	13	C
	SUB-13-00011-WAB-075-B	Double Pipe Culvert at Sta.0+327 -Project 02 -Per Site Memo (SM-13-00011-E-C-010)	WAB	S	03/01/14	03/22/14	03/02/14	1	B
	SUB-13-00011-WAB-076-A	Shop Drawings: Pipe Culvert at Sta.0+524 -Project 02	WAB	S	02/12/14	03/05/14	03/03/14	19	C

USAID WEST BANK/ GAZA
INFRASTRUCTURE NEEDS PROGRAM INPII
CONTRACT NO. AID-294-I-00-12-00005
TASK ORDER #11, MULTIPLE ROADS PROJECT (Middle)
Submittals Register Log

SUBMITTAL					TRACKING DATES				Approval Status
Spec. No.	Submittal No	Description	Project	DV	Submitted on (M/D/Y)	Return Date AS Contract	Returned on (M/D/Y)	Review Days	(A,B,C,D,E)
	SUB-13-00011-WAB-076-B	Shop Drawings: Pipe Culvert at Sta.0+524 -Project 02	WAB	S	03/13/14	04/03/14	03/19/14	6	B
	SUB-13-00011-SIN-077-A	Shop Drawings: Plan, Profile and Cross Section from Sta.0+046 to Sta.0+410-Sinjil Main Entrance Road-Project 01 - Per Site Memo SM-13-00011-MRM-E-C-003 & SM-13-00011-SIN-C-E-006	SIN	S	02/17/14	03/10/14	02/25/14	8	B
	SUB-13-00011-SIN-078-A	Shop Drawing: Retaining Wall from Sta.0+170 to Sta.0+220 LHS- Project 01	SIN	S	02/17/14	03/10/14	02/24/14	7	B
	SUB-13-00011-KHR-079-A	Shop Drawings: Plan, Profile and Cross Section from Sta.0+960 to Sta.1+720-Kharbatha Bani Hareth -Ein Ayob Road-Project 03	KHR	S	02/17/14	03/10/14	02/25/14	8	B
	SUB-13-00011-KHR-080-A	Shop Drawings: Stone Wall from Sta.0+690 to Sta.0+770 LHS-Kharbatha Bani Hareth -Ein Ayob Road-Project 03	KHR	S	02/23/14	03/16/14	03/02/14	7	B
	SUB-13-00011-WAB-081-A	Shop Drawings: Plan& Profile from Sta.0+710 to Sta.1+647- Per Site Instruction-#SM E-C 010 -Ein Sinya-Wadi Al Balat Road-Project 02	WAB	S	02/23/14	03/16/14	03/09/14	14	C
	SUB-13-00011-WAB-081-B	Shop Drawings: Plan& Profile from Sta.0+710 to Sta.1+647- -Ein Sinya-Wadi Al Balat Road-Project 02	WAB	S	04/06/14	04/27/14	04/09/14	3	B
	SUB-13-00011-WAB-082-A	Shop Drawings: Double Box Culvert ST.0+676.8-Project 02-Ein Sinya-Wadi Al Balat Road	WAB	S	02/23/14	03/16/14	03/02/14	7	C
	SUB-13-00011-WAB-082-B	Shop Drawings: Double Box Culvert ST.0+676.8-Project 02-Ein Sinya-Wadi AlBalat Road	WAB	S	03/09/14	03/30/14	03/17/14	8	B
	SUB-13-00011-KHR-083-A	Shop Drawings: Stone Wall from Sta.0+760 to Sta.0+860 RHS-Project 03	KHR	S	02/23/14	03/16/14	03/02/14	7	B
	SUB-13-00011-MRM-084-A	Concrete Damp Proof material – Nitoproof 230- Fosroc Co.	MRM	M	02/23/14	03/16/14	02/24/14	1	B
	SUB-13-00011-KHR-085-A	Stone Wall from Sta.0+428 to Sta.0+443 LHS-Project 03	KHR	S	02/23/14	03/16/14	03/02/14	7	B
	SUB-13-00011-SIN-086-A	Shop Drawings: Plan ,profile and cross section from Sta.0+410 to Sta.0+700-Sinjil Main Entrance Road-Project 01-in reference to CMC review comments on Submittal No.(SUB-13-00011-SIN-066-A)	SIN	S	03/03/14	03/24/14	03/04/14	1	B
	SUB-13-00011-KHR-087-A	Base course source approval test- Abu Shusha crusher- Project 03- BOQ item 2.02	KHR	M	02/24/14	03/17/14	03/02/14	6	C
	SUB-13-00011-KHR-088-A	Stone Wall from Sta.1+044 to Sta.1+085 RHS-Project 03	KHR	S	02/25/14	03/18/14	03/04/14	7	B
	SUB-13-00011-KHR-089-A	Side Walk from Sta.0+000 to Sta.0+500 -Project 03	KHR	S	02/25/14	03/18/14	03/04/14	7	B
	SUB-13-00011-KHR-090-A	Stone Wall from Sta.0+910 to Sta.0+940 RHS-Project 03-Per (SM-13-00011-KHR-E-C-009)	KHR	S	02/25/14	03/18/14	03/04/14	7	B
	SUB-13-00011-SIN-091-A	Retaining Wall from Sta. 0+180 to Sta.0+194.80 RHS	SIN	S	02/25/14	03/18/14	03/03/14	6	C
	SUB-13-00011-SIN-091-B	Retaining Wall from Sta. 0+180 to Sta.0+194.80 RHS	SIN	S	03/05/14	03/26/14	03/11/14	6	B

USAID WEST BANK/ GAZA
INFRASTRUCTURE NEEDS PROGRAM INPII
CONTRACT NO. AID-294-I-00-12-00005
TASK ORDER #11, MULTIPLE ROADS PROJECT (Middle)
Submittals Register Log

SUBMITTAL					TRACKING DATES				Approval Status
Spec. No.	Submittal No	Description	Project	DV	Submitted on (M/D/Y)	Return Date AS Contract	Returned on (M/D/Y)	Review Days	(A,B,C,D,E)
	SUB-13-00011-KHR-092-A	Box culvert St.1+665and Retaining wall from Sta.1+650 to Sta.1+690 RHS & from Sta.1+640 to Sta.1+690 LHS	KHR	S	02/25/14	03/18/14	03/05/14	8	C
	SUB-13-00011-KHR-092-B	Box culvert St.1+665and Retaining wall from Sta.1+650 to Sta.1+690 RHS & from Sta.1+640 to Sta.1+690 LHS	KHR	S	03/08/14	03/29/14	03/10/14	2	B
	SUB-13-00011-KHR-093-A	Retaining Wall from Sta. 1+090 to Sta. 1+155.3 LHS	KHR	S	03/04/14	03/25/14	3/12/2014	8	B
	SUB-13-00011-MRM-094-A	Updated Construction Schedule & S-Curve (February 28.2014)	MRM	SCH	03/04/14	03/25/14	03/17/14	13	B
	SUB-13-00011-KHR-095-A	Retaining Wall from Sta.1+218.00 To Sta.1+300 LHS	KHR	S	03/09/14	03/30/14	03/12/14	3	B
	SUB-13-00011-KHR-095-B	Retaining Wall from Sta.1+218.00 To Sta.1+300 LHS-**For Engineering Record**	KHR	S	05/13/14	06/03/14	05/20/14	7	A
	SUB-13-00011-WAB-096-A	Base course source approval test- Mobile own crusher- Project 02	WAB	M	03/09/14	03/30/14	03/11/14	2	A
	SUB-13-00011-KHR-097-A	Shop Drawing: Retaining Wall from Sta.1+300 To Sta.1+390 LHS	KHR	S	03/12/14	04/02/14	03/12/14	0	B
	SUB-13-00011-SIN-098-A	Plan, profile and cross section from Sta.0+700 to Sta.1+200-Sinjil Main Entrance Road-Project 01-in reference to CMC review comments on Submittal No. (SUB-13-00011-SIN-066-A)	SIN	S	03/12/14	04/02/14	03/17/14	5	C
	SUB-13-00011-SIN-098-B	Plan, profile and cross section from Sta.0+700 to Sta.1+200-Sinjil Main Entrance Road-Project 01-in reference to CMC review comments on Submittal No. (SUB-13-00011-SIN-066-A)	SIN	S	03/19/14	04/09/14	03/25/14	6	B
	SUB-13-00011-SIN-098-C	Plan, profile and cross section from Sta.0+700 to Sta.1+200-Sinjil Main Entrance Road-Project 01-in reference to CMC review comments on Submittal No. (SUB-13-00011-SIN-066-A-**For Engineering Record**	SIN	S	04/17/14	05/08/14	05/07/14	20	B
	SUB-13-00011-SIN-098-D	Plan, profile and cross section from Sta.0+700 to Sta.1+200-Sinjil Main Entrance Road-Project 01-Per(SM-13-00011-SIN-E-C-030)-**For Engineering Record(2)**	SIN	S	05/21/14	06/11/14	05/29/14	8	A
	SUB-13-00011-SIN-099-A	Shop Drawings: Water Plane, Profile & Typical sections from Sta.A0+046 to Sta. 0+700	SIN	S	03/12/14	04/02/14	03/19/14	7	B
	SUB-13-00011-SIN-100-A	Shop Drawing : Storm water Plan & Profile from Sta. 0+816 to Sta. 0+970	SIN	S	03/13/14	04/03/14	03/25/14	12	B
	SUB-13-00011-SIN-100-B	Shop Drawing : Storm water Plan & Profile from Sta. 0+816 to Sta. 0+970-**For Engineering Record**	SIN	S	04/20/14	05/11/14	05/07/14	17	B
	SUB-13-00011-SIN-101-A	Electrical Street Lighting	SIN	M	03/13/14	04/03/14	03/18/14	5	C
	SUB-13-00011-SIN-101-B	Electrical Street Lighting	SIN	M	04/20/14	05/11/14	05/04/14	14	C
	SUB-13-00011-SIN-102-A	Stone Wall from Sta.1+000 to Sta. 1+035 LHS	SIN	S	03/16/14	04/06/14	03/24/14	8	B
	SUB-13-00011-SIN-103-A	Concrete .G. Wall from Sta.0+795 to Sta. 0+826 RHS	SIN	S	03/16/14	04/06/14	03/25/14	9	E
	SUB-13-00011-SIN-104-A	Concrete . Wall from Sta.0+874 to Sta. 0+917 RHS	SIN	S	03/16/14	04/06/14	03/25/14	9	B
	SUB-13-00011-SIN-105-A	Concrete .G. Wall from Sta.1+040 to Sta. 1+062 RHS	SIN	S	03/16/14	04/06/14	03/25/14	9	B

USAID WEST BANK/ GAZA
INFRASTRUCTURE NEEDS PROGRAM INPII
CONTRACT NO. AID-294-I-00-12-00005
TASK ORDER #11, MULTIPLE ROADS PROJECT (Middle)
Submittals Register Log

SUBMITTAL					TRACKING DATES				Approval Status
Spec. No.	Submittal No	Description	Project	DV	Submitted on (M/D/Y)	Return Date AS Contract	Returned on (M/D/Y)	Review Days	(A,B,C,D,E)
	SUB-13-00011-SIN-106-A	Stone Wall from Sta.1+093to Sta.1+140 LHS	SIN	S	03/18/14	04/08/14	03/25/14	7	B
	SUB-13-00011-SIN-107-A	Storm water RC pipes- Addasi Co- Project 01-item 4.02	SIN	M	03/18/14	04/08/14	03/24/14	6	B
	SUB-13-00011-MRM-108-A	Hand Rail Sample	MRM	M	03/18/14	04/08/14	03/24/14	6	A
	SUB-13-00011-SIN-109-A	Storm Water Plan & Profile from Sta. 1+290 up to Sinjil Municipality	SIN	S	03/18/14	04/08/14	04/01/14	14	B
	SUB-13-00011-SIN-110-A	Storm Water Plan & Profile from Sta. 1+270 to Sta. 1+390	SIN	S	03/19/14	04/09/14	03/24/14	5	B
	SUB-13-00011-SIN-111-A	Raising Concrete Wall From Sta.0+450 to Sta. 0+677 RHS	SIN	S	03/23/14	04/13/14	03/24/14	1	B
	SUB-13-00011-WAB-112-A	Base course source approval test- Burbar Crusher-Birzeit- Project 02	WAB	M	03/23/14	04/13/14	03/24/14	1	C
	SUB-13-00011-WAB-112-B	Base course source approval test- Burbar Crusher-Birzeit- Project 02	WAB	M	03/27/14	04/17/14	03/31/14	4	A
	SUB-13-00011-SIN-113-A	Welder Performance Qualification Certificate For Mr.Namer Shauabkeh	SIN	P	03/26/14	04/16/14	04/14/14	19	A
	SUB-13-00011-WAB-114-A	Double Pipe Culvert at Sta.0+676.8-Project 02	WAB	S	04/03/14	04/24/14	04/07/14	4	C
	SUB-13-00011-WAB-114-B	Double Pipe Culvert at Sta.0+676.8-Project 02	WAB	S	04/12/14	05/03/14	04/14/14	2	B
	SUB-13-00011-SIN-115-A	Retaining Wall from Sta.0+795 To Sta.0+826 RHS-in reference to CMC review comments on Submittal No. (SUB-13-00011-SIN-103-A)	SIN	S	03/27/14	04/17/14	04/02/14	6	B
	SUB-13-00011-SIN-116-A	Shop Drawings: Water Plane, Profile & Typical sections from Sta.A0+700 to Sta. 1+200	SIN	S	03/27/14	04/17/14	04/07/14	11	B
	SUB-13-00011-KHR-117-A	Shop Drawing: Triple Pipe Culvert at Sta.1+665 and Retaining Wall from Sta.1+640 to Sta.1+690 -Project 03-Per (RFI-13-00011-MRM-017)	KHR	S	03/31/14	04/21/14	04/09/14	9	B
	SUB-13-00011-KHR-118-A	Plan, profile and cross section from Sta.1+800 to Sta.2+150 -Project 03	KHR	S	03/31/14	04/21/14	04/07/14	7	C
	SUB-13-00011-KHR-118-B	Plan, profile and cross section from Sta.1+800 to Sta.2+150 -Project 03	KHR	S	04/24/14	05/15/14	05/04/14	10	B
	SUB-13-00011-KHR-118-C	Plan, profile and cross section from Sta.1+800 to Sta.2+150 -Project 03-**For Engineering Record**	KHR	S	05/13/14	06/03/14	05/28/14	15	B
	SUB-13-00011-SIN-119-A	Stone Wall from Sta.0+872 to Sta.0+892 LHS	SIN	S	03/31/14	04/21/14	04/02/14	2	B
	SUB-13-00011-SIN-120-A	Steel Lighting Pole from Sta.0+000 to Sta.0+400 LHS	SIN	S	03/31/14	04/21/14	04/07/14	7	B
	SUB-13-00011-SIN-120-B	Steel Lighting Pole from Sta.0+000 to Sta.0+400 LHS-**For Engineering Record**	SIN	S	05/07/14	05/28/14	05/08/14	1	A
	SUB-13-00011-KHR-121-A	Base course source approval test- Mobail Crusher- Project 03	KHR	M	03/31/14	04/21/14	04/03/14	3	A
	SUB-13-00011-SIN-122-A	Stone Wall from Sta.0+795to Sta.0+855 LHS	SIN	S	04/02/14	04/23/14	04/07/14	5	B
	SUB-13-00011-MRM-123-A	UPVC pipes_ Royal _ replacing item 4.02.a & for future ducts	MRM	M	04/03/14	04/24/14	04/22/14	19	A
	SUB-13-00011-MRM-124-A	Revised Construction Schedule	MRM	SCH	04/03/14	04/24/14	04/15/14	12	C
	SUB-13-00011-MRM-124-B	Revised Construction Schedule	MRM	SCH	04/22/14	05/13/14	05/04/14	12	A
	SUB-13-00011-KHR-125-A	Stone Wall from Sta.0+064 to Sta.0+257 RHS	KHR	S	04/06/14	04/27/14	04/08/14	2	B
	SUB-13-00011-WAB-126-A	Base course source approval test- Al Tarifi Crusher- Project 02	WAB	M	04/06/14	04/27/14	04/08/14	2	C
	SUB-13-00011-WAB-126-B	Base course source approval test- Al Tarifi Crusher- Project 02	WAB	M	04/09/14	04/30/14	04/15/14	6	B

USAID WEST BANK/ GAZA
INFRASTRUCTURE NEEDS PROGRAM INPII
CONTRACT NO. AID-294-I-00-12-00005
TASK ORDER #11, MULTIPLE ROADS PROJECT (Middle)
Submittals Register Log

SUBMITTAL					TRACKING DATES				Approval Status
Spec. No.	Submittal No	Description	Project	DV	Submitted on (M/D/Y)	Return Date AS Contract	Returned on (M/D/Y)	Review Days	(A,B,C,D,E)
	SUB-13-00011-WAB-127-A	Shop Drawings: Pipe Culvert at Sta.1+580 -Project 02	WAB	S	04/07/14	04/28/14	04/14/14	7	C
	SUB-13-00011-WAB-127-B	Shop Drawings: Pipe Culvert at Sta.1+580 -Project 02	WAB	S	04/27/14	05/18/14	04/28/14	1	B
	SUB-13-00011-WAB-128-A	Double Pipe Culvert at Sta.1+132-Project 02	WAB	S	04/08/14	04/29/14	04/14/14	6	C
	SUB-13-00011-WAB-128-B	Double Pipe Culvert at Sta.1+132-Project 02	WAB	S	04/20/14	05/11/14	04/22/14	2	B
	SUB-13-00011-WAB-128-C	Double Pipe Culvert at Sta.1+132-Project 02-**For Engineering Record**	WAB	S	04/24/14	05/15/14	04/28/14	4	B
	SUB-13-00011-SIN-129-A	Drainage RC Manholes -Addasi Co- for project 01_item 4.03	SIN	M	04/13/14	05/04/14	04/27/14	14	B
	SUB-13-00011-SIN-130-A	Catch basin, Steel curb ,Heavy duty cast iron grate cover-Wolfman Co-Project 01-item NO.4.06.a	SIN	M	04/14/14	05/05/14	04/15/14	1	B
	SUB-13-00011-KHR-131-A	CONC. Wall from Sta.1+160 to Sta.1+300 RHS	KHR	S	04/16/14	05/07/14	04/17/14	1	B
	SUB-13-00011-KHR-131-B	CONC. Wall from Sta.1+160 to Sta.1+300 RHS-**For Engineering Record**	KHR	S	05/12/14	06/02/14	05/13/14	1	B
	SUB-13-00011-KHR-131-C	CONC. Wall from Sta.1+160 to Sta.1+300 RHS-**For Engineering Record(2)**	KHR	S	05/22/14	06/12/14		PE	
	SUB-13-00011-SIN-132-A	600mm precast concrete pipes- Item No 4.02 b -Wolfman Co- project 01	SIN	M	04/20/14	05/11/14	05/05/14	15	B
	SUB-13-00011-SIN-133-A	Retaining Wall from Sta. 1+076 to Sta. 1+092 LHS	SIN	S	04/24/14	05/15/14	05/04/14	10	C
	SUB-13-00011-SIN-133-B	Retaining Wall from Sta. 1+076 to Sta. 1+092 LHS	SIN	S	05/07/14	05/28/14	05/12/14	5	B
	SUB-13-00011-SIN-134-A	Retaining Wall from Sta. 0+858 to Sta. 0+874 RHS& Concrete Gravity Wall from Sta.0+874 to Sta.0+920 RHS	SIN	S	04/24/14	05/15/14	05/04/14	10	C
	SUB-13-00011-SIN-134-B	Retaining Wall from Sta. 0+858 to Sta. 0+920 RHS	SIN	S	05/13/14	06/03/14	05/19/14	6	B
	SUB-13-00011-KHR-135-A	Shop Drawing: Proposed Hand Rails From Sta.0+250 To Sta.0+356 LHS& From Sta. 0+496 To Sta.0+515 RHS	KHR	S	04/29/14	05/20/14	05/13/14	14	A
	SUB-13-00011-SIN-136-A	Shop Drawing: Side Walk from Sta.0+040 To Sta. 0+700	SIN	S	04/30/14	05/21/14	05/08/14	8	B
	SUB-13-00011-MRM-137-A	Updated Construction Schedule & S-Curve (April 30.2014)	MRM	SCH	05/06/14	05/27/14	05/21/14	15	C
	SUB-13-00011-MRM-137-B	Updated Construction Schedule & S-Curve (April 30.2014)	MRM	SCH	05/25/14	06/15/14	05/29/14	4	B
	SUB-13-00011-KHR-138-A	Stone Wall from Sta.0+720 To Sta.0+760 RHS	KHR	S	05/06/14	05/27/14	05/19/14	13	B
	SUB-13-00011-WAB-139-A	Stone Wall from Sta.0+200 To Sta.0+260 RHS	WAB	S	05/07/14	05/28/14	05/11/14	4	B
	SUB-13-00011-WAB-140-A	Stone Wall from Sta.0+440 To Sta.0+520 RHS & from Sta.0+540 To Sta.0+600 RHS	WAB	S	05/07/14	05/28/14	05/11/14	4	B
	SUB-13-00011-WAB-141-A	Stone Wall from Sta.0+765 To Sta.0+795 RHS & from Sta.0+815 To	WAB	S	05/07/14	05/28/14	05/21/14	14	E
	SUB-13-00011-WAB-142-A	Shop Drawing: Plan, Profile& Cross Section for Junction @Sta.-0+020	WAB	S	05/21/14	06/11/14	05/22/14	1	C
	SUB-13-00011-WAB-142-B	Shop Drawing: Plan, Profile& Cross Section for Junction @Sta.-0+020	WAB	S	05/26/14	06/16/14	05/29/14	3	B
	SUB-13-00011-WAB-143-A	Base-course material source –Preliminary Comprehensive test result - Jammaeen Crusher	WAB	M	05/11/14	06/01/14	05/15/14	4	B
	SUB-13-00011-WAB-144-A	Dura Al-Qar'e Intersection Seg A & B	WAB	S	05/12/14	06/02/14	05/22/14	10	B

USAID WEST BANK/ GAZA
INFRASTRUCTURE NEEDS PROGRAM INPII
CONTRACT NO. AID-294-I-00-12-00005
TASK ORDER #11, MULTIPLE ROADS PROJECT (Middle)
Submittals Register Log

SUBMITTAL					TRACKING DATES				Approval Status
Spec. No.	Submittal No	Description	Project	DV	Submitted on (M/D/Y)	Return Date AS Contract	Returned on (M/D/Y)	Review Days	(A,B,C,D,E)
	SUB-13-00011-WAB-144-B	Dura Al-Qar'e Intersection Seg A & B-**For Engineering Record**	WAB	S	05/26/14	06/16/14	05/29/14	3	B
	SUB-13-00011-SIN-145-A	Shop Drawing: Plan& Profile and Cross Section For Simple Access @Sta.0+243 LHS	SIN	S	05/12/14	06/02/14	05/20/14	8	C
	SUB-13-00011-SIN-146-A	Cutter Curb-Wolfman Company	SIN	M	05/13/14	06/03/14	05/19/14	6	A
	SUB-13-00011-SIN-147-A	Retaining Wall For Access Road at Sta.0+242	SIN	S	05/15/14	06/05/14	05/20/14	5	C
	SUB-13-00011-SIN-148-A	Shop Drawing: Plan& Profile For Simple Access @Sta.0+277 LHS	SIN	S	05/15/14	06/05/14	05/20/14	5	B
	SUB-13-00011-SIN-149-A	Shop Drawing: Structural Detail For Water Chamber at Sta. 0+050 &Sta.0+690	SIN	S	05/15/14	06/05/14	05/19/14	4	B
	SUB-13-00011-MRM-150-A	Renewed Accreditation Certificates and Schedule (2014-2015) for Emar Center for Engineering Studies- Amendment for (SUB-13-00011-MRM-005-A).	MRM	P	05/18/14	06/08/14	05/21/14	3	A
	SUB-13-00011-KHR-151-A	Gravity Wall from Sta.1+815 to Sta.1+970 RHS	KHR	S	05/21/14	06/11/14	05/28/14	7	C
	SUB-13-00011-KHR-151-B	Retaining Wall from Sta.1+815 to Sta.1+880 RHS	KHR	S	05/29/14	06/19/14		PE	
	SUB-13-00011-SIN-152-A	Stone Wall from Sta.0+280 To Sta.0+370 LHS	SIN	S	05/21/14	06/11/14	05/27/14	6	B
	SUB-13-00011-SIN-153-A	Concrete Gravity Wall from Sta.0+720 to Sta.0+760 RHS	SIN	S	05/25/14	06/15/14	05/27/14	2	B
	SUB-13-00011-SIN-154-A	Concrete Wall from Sta.1+077 to Sta.1+092 LHS	SIN	S	05/26/14	06/16/14	05/29/14	3	B
	SUB-13-00011-WAB-155-A	Concrete Step Barrier from Sta.A0+980 to Sta.1+280 LHS&Sta.A1+370 to Sta.1+450 LHS&Sta.A1+470 to Sta.1+600 LHS	WAB	S	05/28/14	06/18/14		PE	
	SUB-13-00011-WAB-156-A	Retaining Wall from Sta.A0+070 to Sta.A0+230 LHS	WAB	S	05/29/14	06/19/14		PE	

DV = Division A= No Exceptions Noted B = Make Corrections Noted C = Amend-Resubmit D= Rejected-Resubmit E= Review Not Required

p= preconstruction - S= Shop drawings - M= Materials -O= Others

USAID WEST BANK/ GAZA
INFRASTRUCTURE NEEDS PROGRAM INPII
CONTRACT NO. AID-294-TO-12-00005
TASK ORDER #11, MULTIPLE ROADS PROJECT IN THE MIDDLE (MRM)

SUBMITTAL				TRACKING DATES				Approval Status
Spec. No.	Submittal No	Description	DV	Submitted on (M/D/Y)	Return Date AS Contract	Returned on (M/D/Y)	Review Days	(A,B,C,D,E)
	TEST-13-00011-KHR-001-A	Comprehensive Base-coarse Material Test - Izmikna crusher-from Sta. 0+060 to Sta.0+500–Project 03 Report No. : M-0292	KHR	01/22/14	02/12/14	02/06/14	15	A
	TEST-13-00011-KHR-002-A	Field Density Test - -from Sta. 0+070 to Sta.0+240–Project 03 Report No. : M-0297	KHR	01/22/14	02/12/14	02/06/14	15	A
	TEST-13-00011-KHR-003-A	Comprehensive Base-coarse Material Test -from Sta. 0+060 to Sta.0+240–Project 03 Report No. : M-0303	KHR	01/22/14	02/12/14	02/06/14	15	E
	TEST-13-00011-KHR-004-A	Field Density Test for the 1st B.C layer - Izmikna crusher -from Sta. 0+070 to Sta.0+130 at Sta.0+045–Project 03 Report No. : M-0310	KHR	01/23/14	02/13/14	02/06/14	14	A
	TEST-13-00011-KHR-005-A	Comprehensive test for B.C 1st Layer-Al-Musleh crusher from (Sta.0+060 to Sta. 0+130) & trenches for B.C 2nd layer from (Sta.0+250 to Sta. 0+500) –Project 03 Report No. M-0335	KHR	02/04/14	02/25/14	02/06/14	2	D
	TEST-13-00011-KHR-005-B	Comprehensive test for B.C 2nd Layer-Al-Musleh crusher from (Sta.0+060 to Sta. 0+130) & trenches for B.C 2nd layer from (Sta.0+250 to Sta. 0+500) –Project 03 Report No. M-0335	KHR	03/16/14	04/06/14	03/20/14	4	B
	TEST-13-00011-KHR-006-A	Field density (compaction)test for 1st B.C layer for trenches-from (Sta.0+265 to Sta. 0+380)RHS –Project 03 Report No. M-0342	KHR	02/09/14	03/02/14	02/12/14	3	A
	TEST-13-00011-KHR-007-A	Field density (compaction)test for 1st B.C layer for trenches-from (Sta.0+260 to Sta. 0+380)LHS –Project 03 Report No. M-0343	KHR	02/09/14	03/02/14	02/12/14	3	A
	TEST-13-00011-KHR-008-A	field density "Compaction" for subgrade layer from Sta.0+500 to Sta.0+660 RHS–Project 03, Report No. M-0350	KHR	02/09/14	03/02/14	02/12/14	3	A
	TEST-13-00011-KHR-009-A	field density "Compaction" for subgrade layer from Sta.0+660 to Sta.0+720 LHS–Project 03, Report No. M-0351	KHR	02/09/14	03/02/14	02/12/14	3	A
	TEST-13-00011-KHR-010-A	field density "Compaction" for subgrade layer from Sta.0+720 to Sta.0+800 RHS–Project 03, Report No. M-0352	KHR	02/09/14	03/02/14	02/12/14	3	A
	TEST-13-00011-KHR-011-A	field density "Compaction" for 1st B.C layer for trenches from Sta.0+380 to Sta.0+480 LHS&RHS, Project 03, Report No. M-0354, M-0355	KHR	02/09/14	03/02/14	02/12/14	3	A
	TEST-13-00011-KHR-012-A	Max. Dry Density test for Topping material from Sta.0+580 to Sta.0+800, –Project 03, Report No. M-0359	KHR	02/13/14	03/06/14	02/26/14	13	A
	TEST-13-00011-KHR-013-A	field density "Compaction" for B.C 1ST layer from(Sta.0+130 to Sta.0+260)at Sta. 0+230 RHS–Project 03, Report No. M-0360	KHR	02/13/14	03/06/14	02/26/14	13	A
	TEST-13-00011-SIN-014-A	Max. Dry Density "Modified Proctor" test for Sub Grade Material from (Sta.0+046 to Sta.0+230) Project 01-Report No. TB/14-034	SIN	02/16/14	03/09/14	02/20/14	4	A
	TEST-13-00011-SIN-015-A	Field Density "Compaction" test for Sub Grade layer from (Sta.0+046 to Sta.0+230)at Sta. 0+060 CL & 0+200 LHS- Project 01- Report No. TFD/14-043	SIN	02/16/14	03/09/14	02/20/14	4	A
	TEST-13-00011-SIN-016-A	Comprehensive test for Topping Material from (Sta.0+046 to Sta.0+410) Project 01-Report No. TB/14-033	SIN	02/19/14	03/12/14	02/20/14	1	B
	TEST-13-00011-SIN-017-A	Field Density "Compaction" test for Topping material from (Sta.0+050 to Sta.0+230)at Sta. 0+070 RHS & 0+190 LHS & Sta.0+180 CL- Project 01- Report No. TFD/14-045, TFD/14-048	SIN	02/19/14	03/12/14	02/20/14	1	B

USAID WEST BANK/ GAZA
INFRASTRUCTURE NEEDS PROGRAM INPII
CONTRACT NO. AID-294-TO-12-00005
TASK ORDER #11, MULTIPLE ROADS PROJECT IN THE MIDDLE (MRM)

SUBMITTAL				TRACKING DATES				Approval Status
Spec. No.	Submittal No	Description	DV	Submitted on (M/D/Y)	Return Date AS Contract	Returned on (M/D/Y)	Review Days	(A,B,C,D,E)
	TEST-13-00011-WAB-018-A	Geotechnical report to determine the slope stability of cut slopes from (Sta.0-130 to Sta.1+650)-Project 02	WAB	02/19/14	03/12/14	02/26/14	7	A
	TEST-13-00011-SIN-019-A	Site Investigation of Sinjil main Entrance Road (Retaining Wall) from (Sta.0+160 to Sta.1+230)LHS-Project 01	SIN	02/19/14	03/12/14	02/20/14	1	C
	TEST-13-00011-SIN-019-B	Site Investigation of Sinjil main Entrance Road (Retaining Wall) from (Sta.0+160 to Sta.1+230)LHS-Project 01	SIN	02/24/14	03/17/14	02/26/14	2	B
	TEST-13-00011-KHR-021-A	Field Density Test for 3rd layer of benching at Sta.0+740 LHS-Project 03, Report No. M-0376	KHR	02/23/14	03/16/14	02/26/14	3	C
	TEST-13-00011-KHR-021-B	Field Density Test for 3rd layer of benching at Sta.0+740 LHS-Project 03, Report No. M-0357, M-0365, M-0376	KHR	03/16/14	04/06/14	03/20/14	4	A
	TEST-13-00011-SIN-022-A	Field Density "Compaction" test & Max. Dry Density "Modified Proctor" for Sub Grade layer from (Sta.0+230 to Sta.0+410) at Sta. 0+380 CL & 0+250 LHS- Project 01-Report No. TB/14-041, TFD/14-051	SIN	02/23/14	03/16/14	02/26/14	3	A
	TEST-13-00011-SIN-023-A	Tensile Stress & Elongation for steel reinforcement for diameters Φ12, Φ14, Φ16 mm –Abu Hassan Al Haj - Sinjil- Project 01- Report No. TM/14-019	SIN	02/23/14	03/16/14	02/26/14	3	B
	TEST-13-00011-KHR-024-A	Field Density "compaction" test for 2nd B.C layer- Al Musleh crusher from (Sta.0+060 to Sta.0+130) at Sta.0+090 LHS–Project 03-Report No. M-0380	KHR	02/24/14	03/17/14	02/26/14	2	C
	TEST-13-00011-KHR-025-A	Field Density "compaction" test for topping layer from (Sta.0+580 to Sta. 0+800)at Sta.0+760 CL & Sta.0+670 RHS & Sta.0+640 RHS–Project 03-Report No. M-0375, M-0379	KHR	02/24/14	03/17/14	02/26/14	2	C
	TEST-13-00011-KHR-025-B	Field Density "compaction" test & Max Dry Density (Modified Proctor) for topping material from (Sta.0+580 to Sta. 0+810) at Sta.0+760 CL & Sta.0+670 RHS & Sta.0+640 RHS–Project 03-Report No. M-0375, M-0379, M-0364	KHR	03/16/14	04/06/14	03/18/14	2	A
	TEST-13-00011-KHR-026-A	Field Density "compaction" test for benching 3rd layer from (Sta.0+190 to Sta.0+230) at Sta.0+210 RHS–Project 03, Report No. M-0289	KHR	03/02/14	03/23/14	03/06/14	4	A
	TEST-13-00011-KHR-027-A	Field Density "compaction" test for Sub-base layer from (Sta.0+060 to Sta.0+120) at Sta.0+090 CL–Project 03, Report No. M-0290	KHR	03/02/14	03/23/14	03/06/14	4	B
	TEST-13-00011-KHR-028-A	Field Density "compaction" test for Sub-grade layer from (Sta.0+120 to Sta.0+240) at Sta.0+200 CL–Project 03, Report No. M-0291	KHR	03/02/14	03/23/14	03/06/14	4	A
	TEST-13-00011-KHR-029-A	Comprehensive test for compacted 2nd B.C layer from Sta.0+130 to Sta.0+260–Project 03, Report No. M-0308	KHR	03/02/14	03/23/14	03/06/14	4	C
	TEST-13-00011-KHR-029-B	Comprehensive test for compacted 2nd B.C layer from Sta.0+130 to Sta.0+260–Project 03, Report No. TB/14/049	KHR	03/16/14	04/06/14	03/20/14	4	A
	TEST-13-00011-KHR-030-A	Comprehensive test for the 2nd B.C layer for trenches from (Sta.0+265 to Sta.0+480) - Abu Shosheh Crusher–Project 03,Report No. M-0353	KHR	03/02/14	03/23/14	03/06/14	4	C
	TEST-13-00011-KHR-031-A	Field Density Deep Compaction test for 1st & 2nd of benching at Sta. 0+740 LHS –Project 03, Report No. M-0357, M-0365	KHR	03/02/14	03/23/14	03/06/14	4	B
	TEST-13-00011-KHR-032-A	Field Density "compaction" test for Topping layer at Sta.0+690 LHS & at Sta.0+790 CL–Project 03, Report No. M-0366-R1	KHR	03/02/14	03/23/14	03/06/14	4	C

SUBMITTAL				TRACKING DATES				Approval Status
Spec. No.	Submittal No	Description	DV	Submitted on (M/D/Y)	Return Date AS Contract	Returned on (M/D/Y)	Review Days	(A,B,C,D,E)
	TEST-13-00011-KHR-032-B	Field Density "compaction" test for Topping layer at Sta.0+690 LHS & at Sta.0+790 CL–Project 03, Report No. M-0366-R1	KHR	03/16/14	04/06/14	03/18/14	2	B
	TEST-13-00011-KHR-033-A	Comprehensive test for 2nd B.C layer-Abu Shusha Crusher- from (Sta.0+130 to Sta.0+260)–Project 03, Report No. M-0368-R	KHR	03/02/14	03/23/14	03/06/14	4	C
	TEST-13-00011-KHR-033-B	Comprehensive test for 2nd B.C layer-Abu Shusha Crusher- from (Sta.0+130 to Sta.0+260)–Project 03, Report No. TB/14/049	KHR	03/16/14	04/06/14	03/20/14	4	A
	TEST-13-00011-SIN-034-A	Soil Classification test for Rock-fill material (benching) from (Sta.0+070 to Sta.0+100) - Project 01-Report No. TB/14-046	SIN	03/02/14	03/23/14	03/09/14	7	A
	TEST-13-00011-WAB-035-A	Soil Classification test for Rock-fill material (benching) at Sta.0+210 - Project 02-Report No. TB/14-050	WAB	03/02/14	03/23/14	03/06/14	4	A
	TEST-13-00011-SIN-036-A	Field Density "Compaction" test & Max. Dry Density "Modified Proctor" test for Fill material 1st layer benching from (Sta.0+070 to Sta.0+100) at Sta.0+080 RHS Project 01-Report No.TFD/14-058, TB/14-054	SIN	03/03/14	03/24/14	03/09/14	6	A
	TEST-13-00011-SIN-037-A	Field Density "Compaction" test for topping material from (Sta.0+240 to Sta.0+300) at Sta.0+290 CL Project 01-Report No.TFD/14-059	SIN	03/03/14	03/24/14	03/09/14	6	A
	TEST-13-00011-KHR-038-A	Comprehensive test for 2nd B.C layer-Abu Shusheh Crusher- from (Sta.0+060 to Sta.0+260)–Project 03, Report No. TB/14/049	KHR	03/03/14	03/24/14	03/06/14	3	A
	TEST-13-00011-SIN-039-A	Concrete cube compressive strength test for wall of retaining wall-specimen age 7days- Al-Nabali & Al Sheikh Concrete Co.- from (Sta.0+194 to Sta.0+207)RHS-Project 01-Report No.TC-14/136/A	SIN	03/05/14	03/26/14	03/09/14	4	B
	TEST-13-00011-SIN-040-A	Field Density "Compaction" test for benching 4th layer from (Sta.0+070 to Sta.0+100) at Sta.0+080 Project 01-Report No.TFD/14-063	SIN	3/9/2014	03/30/14	03/11/14	2	C
	TEST-13-00011-SIN-040-B	Field Density "Compaction" test for benching 2nd layer from (Sta.0+070 to Sta.0+100) at Sta.0+080 Project 01-Report No.TFD/14-063	SIN	3/11/2014	04/01/14	03/18/14	7	A
	TEST-13-00011-WAB-041-A	Field Density "Compaction" test & Max. Dry Density "Modified Proctor" test for subgrade material from (Sta.0+440 to Sta.0+560) at Sta.0+480 RHS Project 02-Report No.TFD/14-064, TB/14-059	WAB	03/09/14	03/30/14	03/11/14	2	A
	TEST-13-00011-SIN-042-A	Tensile Stress & Elongation for steel reinforcement for diameters Φ20 mm –Abu Hassan Al Haj - Sinjil- Project 01-Report No. TM/14-022	SIN	03/09/14	03/30/14	03/11/14	2	B
	TEST-13-00011-SIN-043-A	Max. Dry Density "Modified Proctor" test for Sub Grade layer from (Sta.0+400 to Sta.0+700) Project 01-Report No. TB/14-065	SIN	03/10/14	03/31/14	03/11/14	1	A
	TEST-13-00011-SIN-044-A	Field Density "Compaction" test for Subgrade layer from (Sta.0+400 to Sta.0+700) at Sta.0+460 RHS, Sta.0+560 LHS, Sta.0+670 CL- Project 01-Report No.TFD/14-068	SIN	03/10/14	03/31/14	03/11/14	1	C
	TEST-13-00011-SIN-044-B	Field Density "Compaction" Re-test for subgrade layer from (Sta.0+600 to Sta.0+700) at Sta.0+660 CL- Project 01-Report No.TFD/14-113	SIN	04/14/14	05/05/14	04/23/14	9	A
	TEST-13-00011-KHR-045-A	Max Dry Density (Modified Proctor) for subgrade layer from (Sta.0+940 to Sta.1+300)–Project 03-Report No. M-0423, M-0424, M-0425	KHR	03/13/14	04/03/14	03/20/14	7	A
	TEST-13-00011-KHR-046-A	Max Dry Density (Modified Proctor) for subgrade under topping layer from (Sta.0+940 to Sta.1+100) RHS–Project 03-Report No. M-0429	KHR	03/13/14	04/03/14	03/20/14	7	A

USAID WEST BANK/ GAZA
INFRASTRUCTURE NEEDS PROGRAM INPII
CONTRACT NO. AID-294-TO-12-00005
TASK ORDER #11, MULTIPLE ROADS PROJECT IN THE MIDDLE (MRM)

SUBMITTAL				TRACKING DATES				Approval Status
Spec. No.	Submittal No	Description	DV	Submitted on (M/D/Y)	Return Date AS Contract	Returned on (M/D/Y)	Review Days	(A,B,C,D,E)
	TEST-13-00011-KHR-047-A	Field Density "compaction" test for subgrade layer under topping from (Sta.0+940 to Sta.1+100) at Sta.1+000 RHS–Project 03- Report No. M-0431	KHR	03/13/14	04/03/14	03/20/14	7	A
	TEST-13-00011-KHR-048-A	Max Dry Density (Modified Proctor) for topping material from (Sta.0+940 to Sta.1+100) RHS–Project 03_Report No. M-0430	KHR	03/13/14	04/03/14	03/20/14	7	A
	TEST-13-00011-SIN-049-A	Concrete cube compressive strength test for retaining wall footing -specimen age 7days- Al-Nabali & Al Sheikh Concrete Co.- from (Sta.0+170 to Sta.0+220)LHS-Project 01-Report No.TC-14/160/A	SIN	03/16/14	04/06/14	03/18/14	2	B
	TEST-13-00011-SIN-050-A	Concrete cube compressive strength test for retaining wall footing -specimen age 7days- Al-Nabali & Al Sheikh Concrete Co.- from (Sta.0+194 to Sta.0+207)RHS-Project 01-Report No.TC-14/125/A	SIN	03/17/14	04/07/14	03/20/14	3	B
	TEST-13-00011-WAB-051-A	Field Density "Compaction" test & Max. Dry Density for subgrade layer from (Sta.0+040 to Sta.0+120) at Sta.0+095 RHS, Sta.0+070 LHS Project 02-Report No.TFD/14-075, TB/14-070, TB/14-071	WAB	03/24/14	04/14/14	03/31/14	7	B
	TEST-13-00011-WAB-052-A	Field Density "Compaction" test subgrade layer from (Sta.0+120 to Sta.0+180) at Sta.0+140 RHS-Project 02-Report No.TFD/14-077	WAB	03/24/14	04/14/14	03/31/14	7	A
	TEST-13-00011-SIN-053-A	Concrete cube compressive strength test for retaining wall footing -specimen age 28days- Al-Nabali & Al Sheikh Concrete Co.- from (Sta.0+194 to Sta.0+207)RHS-Project 01-Report No.TC-14/125/B	SIN	03/24/14	04/14/14	03/24/14	0	A
	TEST-13-00011-KHR-054-A	Core test to determine the thickness of existing asphalt from (Sta.0+250 to Sta.1+500) at Sta.0+460 CL, 0+390 CL, 0+320 RHS–Project 03-Report No. A-0130	KHR	03/24/14	04/14/14	03/25/14	1	B
	TEST-13-00011-SIN-055-A	Concrete cube compressive strength test for retaining wall (wall) -specimen age 7days- Al-Nabali & Al Sheikh Concrete Co.- from (Sta.0+170 to Sta.0+180)/Part 1 & from (Sta.0+190 to Sta.0+200/Part 3-Project 01-Report No.TC-14/187/A	SIN	03/24/14	04/14/14	04/03/14	10	A
	TEST-13-00011-WAB-056-A	Comprehensive test for Topping Material from (Sta.0+220 to Sta.0+320)-Project 02-Report No. TB/14-077	WAB	03/26/14	04/16/14	03/31/14	5	C
	TEST-13-00011-SIN-057-A	Concrete cube compressive strength test for wall of retaining wall-specimen age 28days- Al-Nabali & Al Sheikh Concrete Co.- from (Sta.0+194 to Sta.0+207)RHS-Project 01-Report No.TC-14/136/B	SIN	03/26/14	04/16/14	04/03/14	8	A
	TEST-13-00011-SIN-058-A	Concrete cube compressive strength test for foundation of retaining wall-specimen age 7days- Al-Nabali & Al Sheikh Concrete Co.- from (Sta.0+180 to Sta.0+194)LHS-Project 01-Report No.TC-14/195/A	SIN	03/26/14	04/16/14	04/03/14	8	B
	TEST-13-00011-SIN-058-B	Concrete cube compressive strength test for foundation of retaining wall-specimen age 28days- Al-Nabali & Al Sheikh Concrete Co.- from (Sta.0+180 to Sta.0+194)RHS-Project 01-Report No.TC-14/195/B	SIN	04/22/14	05/13/14	04/24/14	2	B
	TEST-13-00011-WAB-059-A	Field Density "Compaction" test for topping 2ndlayer from (Sta.0+200 to Sta.0+320) at Sta.0+275 LHS & at Sta.0+255 RHS-Project 02-Report No.TFD/14-084	WAB	03/30/14	04/20/14	03/31/14	1	B

SUBMITTAL				TRACKING DATES				Approval Status
Spec. No.	Submittal No	Description	DV	Submitted on (M/D/Y)	Return Date AS Contract	Returned on (M/D/Y)	Review Days	(A,B,C,D,E)
	TEST-13-00011-WAB-060-A	Field Density "Compaction" test & re-test for topping 1stlayer from (Sta.0+320 to Sta.0+440) at Sta.0+360 LHS, Sta.0+420 RHS, Sta.0+405 RHS-Project 02-Report No.TFD/14-085, TFD/14-086	WAB	03/30/14	04/20/14	03/31/14	1	A
	TEST-13-00011-SIN-061-A	Concrete cube compressive strength test for blinding of retaining wall-specimen age 7days Al-Nabali & Al Sheikh Concrete Co.- from (Sta.0+170 to Sta.0+220)LHS-Project 01-Report No.TC-14/150/A	SIN	04/02/14	04/23/14	04/06/14	4	B
	TEST-13-00011-WAB-062-A	Comprehensive test for 1stB.C layer-Burbar Crusher-from (Sta.0+000 to Sta.0+500)-Project 02-Report No. TB/14/081	WAB	04/02/14	04/23/14	04/03/14	1	B
	TEST-13-00011-KHR-063-A	Comprehensive test for 1st B.C layer & Retest for Sand equivalent -Abu Shusha Crusher- from (Sta.0+580 to Sta.0+920) at Sta.0+650, Sta.0+750, Sta.0+850, Sta.0+860 LHS, Sta.0+720 RHS, 0+590 LHS–Project 03, Report No. TB/14/079, TB/14/086	KHR	04/02/14	04/23/14	04/03/14	1	D
	TEST-13-00011-KHR-064-A	Field Density "compaction" test for topping layer from (Sta.0+500 to Sta.0+580) at Sta.0+555 RHS–Project 03- Report No. TFD/14-094	KHR	04/02/14	04/23/14	04/10/14	8	B
	TEST-13-00011-KHR-065-A	Max Dry Density (Modified Proctor) for topping material from (Sta.0+500 to Sta.0+580) –Project 03-Report No. TB/14-087	KHR	04/03/14	04/24/14	04/10/14	7	A
	TEST-13-00011-KHR-066-A	Max Dry Density test for topping layer from (Sta.0+950 to Sta.1+100) RHS–Project 03- Report No. M-0455	KHR	04/05/14	04/26/14	04/10/14	5	A
	TEST-13-00011-KHR-067-A	Field Density "compaction" test for B.C layer for sidewalks from (Sta.0+060 to Sta.0+440) LHS at Sta.0+140 LHS, Sta.0+420 LHS–Project 03- Report No. TFD/14-091	KHR	04/05/14	04/26/14	04/10/14	5	B
	TEST-13-00011-SIN-068-A	Single size (coarse and fine aggregate-from (Sta.0+046 to Sta.0+700) for 3" & 6" water pipe lines-Project 01-Report No. TA/14/007	SIN	04/05/14	04/26/14	04/10/14	5	C
	TEST-13-00011-SIN-068-B	Single size (coarse and fine aggregate- -Project 01-Report No. TA/14/014	SIN	05/06/14	05/27/14	05/12/14	6	A
	TEST-13-00011-SIN-069-A	Concrete cube compressive strength test for wall of retaining wall-specimen age 7days -Al-Nabali & Al Sheikh Concrete Co.- from (Sta.0+180 to Sta.0+194)RHS-Project 01-Report No.TC-14/229-A	SIN	04/05/14	04/26/14	04/10/14	5	A
	TEST-13-00011-SIN-069-B	Concrete cube compressive strength test for wall of retaining wall-specimen age 28 days- Al-Nabali & Al Sheikh Concrete Co.-from (Sta.0+180 to Sta.0+194)RHS-Project 01-Report No.TC-14/229-B	SIN	04/27/14	05/18/14	05/06/14	9	A
	TEST-13-00011-SIN-070-A	Concrete cube compressive strength test for retaining wall footing -specimen age 28 days- Al-Nabali & Al Sheikh Concrete Co.- from (Sta.0+170 to Sta.0+220)LHS-Project 01-Report No.TC-14/160/B	SIN	04/05/14	04/26/14	04/10/14	5	A
	TEST-13-00011-KHR-071-A	Comprehensive test for 1stB.C layer-Abu Shosha Crusher-from (Sta.0+580 to Sta.0+920)-Project 03-Report No. TB/14/090	KHR	4/8/2014	04/29/14	04/14/14	6	B
	TEST-13-00011-KHR-072-A	Field Density "compaction" test for Topping & Subgrade layer from (Sta.0+940 to Sta.1+100) at Sta.1+010 RHS, Sta.1+030 LHS–Project 03-Report No. TFD/14-097	KHR	04/08/14	04/29/14	04/14/14	6	A

SUBMITTAL				TRACKING DATES				Approval Status
Spec. No.	Submittal No	Description	DV	Submitted on (M/D/Y)	Return Date AS Contract	Returned on (M/D/Y)	Review Days	(A,B,C,D,E)
	TEST-13-00011-KHR-073-A	Max Dry Density (Modified proctor) test for subgrade & topping layer from (Sta.0+940 to Sta.1+100)–Project 03-Report No. TB/14-099, TB/14-100	KHR	04/08/14	04/29/14	04/14/14	6	A
	TEST-13-00011-WAB-074-A	Field Density "Compaction" test & Max. Dry Density for B.C 1st layer from (Sta.0+040 to Sta.0+400) at Sta.0+080 RHS, Sta.0+130 LHS, Sta.0+290 RHS, Sta.0+360 LHS -Project 02-Report No.TFD/14-102, TB/14-096, TB/14-097	WAB	04/09/14	04/30/14	04/14/14	5	B
	TEST-13-00011-WAB-075-A	Field Density "Compaction" test & Max. Dry Density for subgrade & topping layer from (Sta.0+560 to Sta.0+700) at Sta.0+580 RHS, Sta.0+660 RHS - Project 02-Report No.TFD/14-100, TB/14-092	WAB	04/09/14	04/30/14	04/14/14	5	A
	TEST-13-00011-WAB-076-A	Field Density "Compaction" test for B.C 1st layer from (Sta.0+180 to Sta.0+260) at Sta.0+230 LHS, Sta.0+190 RHS -Project 02-Report No.TFD/14-099	WAB	04/09/14	04/30/14	04/14/14	5	A
	TEST-13-00011-WAB-077-A	Comprehensive test for 1stB.C layer-Al-tarifi Crusher-from (Sta.0+320 to Sta.0+540)-Project 02-Report No. TB/14/091	WAB	04/09/14	04/30/14	04/14/14	5	B
	TEST-13-00011-SIN-078-A	Field Density "Compaction" test for benching 3th layer from (Sta.0+070 to Sta.0+100) at Sta.0+070 RHS- Project 01-Report No.TFD/14-103	SIN	04/10/14	05/01/14	04/14/14	4	A
	TEST-13-00011-SIN-079-A	Max. Dry Density "Modified Proctor" test for topping layer from (Sta.0+070 to Sta.0+100) Project 01-Report No. TB/14-107	SIN	04/10/14	05/01/14	04/14/14	4	A
	TEST-13-00011-KHR-080-A	Max Dry Density (Modified proctor) test for B.C 1st layer at Sta.0+560–Project 03-Report No. TB/14-106	KHR	04/13/14	05/04/14	04/15/14	2	A
	TEST-13-00011-KHR-081-A	Field Density "compaction" test for B.C 1st layer from (Sta.0+500 to Sta.0+580) at Sta.0+550 CL–Project 03-Report No. TFD/14-109	KHR	04/13/14	05/04/14	04/15/14	2	B
	TEST-13-00011-KHR-082-A	Field Density "compaction" test & retest for B.C 1st layer from (Sta.0+580 to Sta.0+920) at Sta.0+690 CL, Sta.0+760 RHS, Sta.0+760 LHS, Sta.0+860 LHS, Sta.0+910 CL, Sta.0+840 LHS–Project 03-Report No. TFD/14-111, TFD/14-112	KHR	04/13/14	05/04/14	04/15/14	2	B
	TEST-13-00011-SIN-083-A	Comprehensive test for 1st B.C layer-Project site Crusher-from (Sta.0+050 to Sta.0+550)-Project 01-Report No. TB/14-102	SIN	04/14/14	05/05/14	04/23/14	9	B
	TEST-13-00011-SIN-084-A	Concrete cube compressive strength test for the wall of retaining wall-specimen age 7 days-Al-Nabali & Al Sheikh Concrete Co.-from (Sta.0+200 to Sta.0+210)LHS/ Part 04 -Project 01- Report No.TC-14/262/A	SIN	04/14/14	05/05/14	04/23/14	9	A
	TEST-13-00011-SIN-084-B	Concrete cube compressive strength test for the wall of retaining wall-specimen age 28 days -Al-Nabali & Al Sheikh Concrete Co.-from (Sta.0+200 to Sta.0+210)LHS/ Part 04 -Project 01- Report No.TC-14/262/B	SIN	05/06/14	05/27/14	05/15/14	9	A
	TEST-13-00011-SIN-085-A	Concrete cube compressive strength test for the wall of gravity wall-Al-specimen age 7 daysNabali & Al Sheikh Concrete Co. -from (Sta.1+040 to Sta.1+062) RHS/Height I -Project 01- Report No.TC-14/272/A	SIN	04/14/14	05/05/14	04/23/14	9	A

SUBMITTAL				TRACKING DATES				Approval Status
Spec. No.	Submittal No	Description	DV	Submitted on (M/D/Y)	Return Date AS Contract	Returned on (M/D/Y)	Review Days	(A,B,C,D,E)
	TEST-13-00011-SIN-085-B	Concrete cube compressive strength test for the wall of gravity wall-Al-specimen age 28 days-Nabali & Al Sheikh Concrete Co. -from (Sta.1+040 to Sta.1+062) RHS/Height I -Project 01- Report No.TC-14/272/B	SIN	05/06/14	05/27/14	05/19/14	13	A
	TEST-13-00011-KHR-086-A	Concrete cube compressive strength test for sidewalk -specimen age 7 days-Harfoush Concrete Co.-from (Sta.0+060 to Sta.0+100) LHS -Project 03-Report No.TC-14/276/A	KHR	04/14/14	05/05/14	04/23/14	9	B
	TEST-13-00011-KHR-086-B	Concrete cube compressive strength test for sidewalk -specimen age 28 days-Harfoush Concrete Co.-from (Sta.0+060 to Sta.0+100) LHS -Project 03-Report No.TC-14/276/B	KHR	05/06/14	05/27/14	05/12/14	6	A
	TEST-13-00011-KHR-087-A	Field Density "compaction" test for B.C 1st layer for sidewalk from (Sta.0+060 to Sta.0+210) LHS & from (Sta.0+280 to Sta.0+360) LHS & from (Sta.0+380 to Sta.0+440) LHS at Sta.0+350 LHS and from (Sta.0+270 to Sta.0+370) RHS at Sta.330 RHS–Project 03-Report No. TFD/14-098	KHR	04/14/14	05/05/14	04/23/14	9	A
	TEST-13-00011-KHR-088-A	Concrete cube compressive strength test for the wall of retaining wall-specimen age 7 days-Harfoush Concrete Co.-from (Sta.1+096 to Sta.1+103)& from (Sta.1+110 to Sta.1+117) LHS -Project 03- Report No.TC-14/270/A	KHR	04/14/14	05/05/14	04/23/14	9	B
	TEST-13-00011-KHR-088-B	Concrete cube compressive strength test for the wall of retaining wall-specimen age 28 days-Harfoush Concrete Co.-from (Sta.1+096 to Sta.1+103)& from (Sta.1+110 to Sta.1+117) LHS -Project 03- Report No.TC-14/270/B	KHR	05/06/14	05/27/14	05/19/14	13	C
	TEST-13-00011-KHR-089-A	Concrete cube compressive strength test for the wall of retaining wall-specimen age 7 days-Harfoush Concrete Co.-from (Sta.1+090 to Sta.1+096.6)& from (Sta.1+103 to Sta.1+110) LHS -Project 03- Report No.TC-14/274/A	KHR	04/14/14	05/05/14	04/23/14	9	A
	TEST-13-00011-KHR-089-B	Concrete cube compressive strength test for the wall of retaining wall-specimen age 28 days-Harfoush Concrete Co.-from (Sta.1+090 to Sta.1+096.6)& from (Sta.1+103 to Sta.1+110) LHS -Project 03- Report No.TC-14/274/B	KHR	05/06/14	05/27/14	05/12/14	6	A
	TEST-13-00011-WAB-090-A	Field Density "Compaction" test & Max. Dry Density for subgrade layer from (Sta.0+700 to Sta.0+800) at Sta.0+720 RHS, Sta.0+780 LHS -Project 02-Report No.TFD/14-118, TB/14-111	WAB	04/16/14	05/07/14	04/17/14	1	A
	TEST-13-00011-WAB-091-A	Field Density "Compaction" test for B.C 1st layer from (Sta.0+400 to Sta.0+500) at Sta.0+490 LHS, Sta.0+440 RHS -Project 02-Report No.TFD/14-117	WAB	04/16/14	05/07/14	04/17/14	1	C
	TEST-13-00011-SIN-092-A	Concrete cube compressive strength test for the wall of gravity wall- specimen age 7 days-Al-Nabali & Al Sheikh Concrete Co. -from (Sta.1+043 to Sta.1+053) RHS/Height II -Project 01- Report No.TC-14/280/A	SIN	04/16/14	05/07/14	04/23/14	7	A

SUBMITTAL				TRACKING DATES				Approval Status
Spec. No.	Submittal No	Description	DV	Submitted on (M/D/Y)	Return Date AS Contract	Returned on (M/D/Y)	Review Days	(A,B,C,D,E)
	TEST-13-00011-SIN-092-B	Concrete cube compressive strength test for the wall of gravity wall-specimen age 28 days- Al-Nabali & Al Sheikh Concrete Co. -from (Sta.1+043 to Sta.1+053) RHS/Height II -Project 01- Report No.TC-14/280/B	SIN	05/06/14	05/27/14	05/15/14	9	A
	TEST-13-00011-SIN-093-A	Concrete cube compressive strength test for stairs-specimen age 7 days- Al-Nabali & Al Sheikh Concrete Co. -from (Sta.0+183 to Sta.0+194) RHS - Project 01- Report No.TC-14/288/A	SIN	04/16/14	05/07/14	04/23/14	7	A
	TEST-13-00011-SIN-093-B	Concrete cube compressive strength test for stairs- specimen age 28 days- Al-Nabali & Al Sheikh Concrete Co. -from (Sta.0+183 to Sta.0+194) RHS - Project 01- Report No.TC-14/288/B	SIN	05/08/14	05/29/14	05/15/14	7	A
	TEST-13-00011-SIN-094-A	Concrete cube compressive strength test for gravity wall from (Sta.1+1051 to Sta.1+064) & parapet from (Sta.1+043 to Sta.1+051)-specimen age 7 days- Al-Nabali & Al Sheikh Concrete Co.-Project 01- Report No.TC-14/289/A	SIN	04/16/14	05/07/14	04/23/14	7	A
	TEST-13-00011-SIN-094-B	Concrete cube compressive strength test for gravity wall from (Sta.1+1051 to Sta.1+064) & parapet from (Sta.1+043 to Sta.1+051)- specimen age 28 days- Al-Nabali & Al Sheikh Concrete Co.-Project 01- Report No.TC-14/289/B	SIN	05/08/14	05/29/14	05/15/14	7	A
	TEST-13-00011-KHR-095-A	Tensile Stress & Elongation for steel reinforcement for diameters Φ12& Φ14 mm -Project 03-Report No. TM/14-035	KHR	04/16/14	05/07/14	04/23/14	7	A
	TEST-13-00011-WAB-096-A	Tensile Stress & Elongation for steel reinforcement for diameters Φ12& Φ14 mm -Project 02-Report No. TM/14-038	WAB	04/16/14	05/07/14	04/17/14	1	B
	TEST-13-00011-SIN-097-A	Concrete cube compressive strength test for retaining wall (wall) - Al-Nabali & Al Sheikh Concrete Co.-Specimen age 28 days- from (Sta.0+170 to Sta.0+180)/Part 1 & from (Sta.0+190 to Sta.0+200/Part 3-Project 01-Report No.TC-14/187/B	SIN	04/16/14	05/07/14	05/04/14	18	A
	TEST-13-00011-KHR-098-A	Comprehensive test for 2nd B.C layer-Site Crusher-from (Sta.0+500 to Sta.1+000)-Project 03-Report No. TB/14/108	KHR	04/16/14	05/07/14	04/23/14	7	B
	TEST-13-00011-KHR-099-A	Concrete cube compressive strength test for the sidewalks -specimen age 7days-Harfoush Concrete Co.-from (Sta.0+390 to Sta.0+440) LHS & from (Sta.0+440 to Sta.0+480) RHS -Project 03- Report No.TC-14/302/A	KHR	04/16/14	05/07/14	04/23/14	7	A
	TEST-13-00011-KHR-099-B	Concrete cube compressive strength test for the sidewalks -specimen age 28 days-Harfoush Concrete Co.-from (Sta.0+390 to Sta.0+440) LHS & from (Sta.0+440 to Sta.0+480) RHS -Project 03- Report No.TC-14/302/B	KHR	05/13/14	06/03/14	05/19/14	6	A
	TEST-13-00011-WAB-100-A	Concrete cube compressive strength test for footing of the culvert exit-specimen age 7days-Al-Nabali & Al-Sheikh Concrete Co.-at Sta.0+524-Project 02- Report No.TC-14/298/A	WAB	04/17/14	05/08/14	04/17/14	0	B
	TEST-13-00011-WAB-100-B	Concrete cube compressive strength test for footing of the culvert exit-specimen age 28 days-Al-Nabali & Al-Sheikh Concrete Co.-at Sta.0+524-Project 02- Report No.TC-14/298/B	WAB	05/13/14	06/03/14	05/15/14	2	A

USAID WEST BANK/ GAZA
INFRASTRUCTURE NEEDS PROGRAM INPII
CONTRACT NO. AID-294-TO-12-00005
TASK ORDER #11, MULTIPLE ROADS PROJECT IN THE MIDDLE (MRM)

SUBMITTAL				TRACKING DATES				Approval Status
Spec. No.	Submittal No	Description	DV	Submitted on (M/D/Y)	Return Date AS Contract	Returned on (M/D/Y)	Review Days	(A,B,C,D,E)
	TEST-13-00011-KHR-101-A	Field Density "compaction" test for subgrade layer from (Sta.1+400 to Sta.1+560) at Sta.1+480 CL & Sta.1+420 CL–Project 03-Report No. TFD/14-131	KHR	04/21/14	05/12/14	04/24/14	3	A
	TEST-13-00011-KHR-102-A	Concrete cube compressive strength test for the sidewalks-specimen age 7 days- Harfoush Concrete Co.-from (Sta.0+120 to Sta.0+295) LHS Project 03-Report No.TC-14/282/A	KHR	04/21/14	05/12/14	04/24/14	3	B
	TEST-13-00011-KHR-102-B	Concrete cube compressive strength test for the sidewalks -specimen age 28 days- Harfoush Concrete Co.-from (Sta.0+120 to Sta.0+295) LHS Project 03-Report No.TC-14/282/B	KHR	05/05/14	05/26/14	05/12/14	7	B
	TEST-13-00011-KHR-103-A	Concrete cube compressive strength test for the sidewalks - specimen age 7 days-Harfoush Concrete Co.-from (Sta.0+180 to Sta.0+210) LHS & from (Sta.0+360 to Sta.0+380) RHS -Project 03- Report No.TC-14/301/A	KHR	04/21/14	05/12/14	04/24/14	3	A
	TEST-13-00011-KHR-103-B	Concrete cube compressive strength test for the sidewalks - specimen age 28 days-Harfoush Concrete Co.-from (Sta.0+180 to Sta.0+210) LHS & from (Sta.0+360 to Sta.0+380) RHS -Project 03- Report No.TC-14/301/B	KHR	05/08/14	05/29/14	05/15/14	7	A
	TEST-13-00011-KHR-104-A	Concrete cube compressive strength test for the sidewalks - specimen age 7 days-Harfoush Concrete Co.-from (Sta.0+260 to Sta.0+360) RHS-Project 03-Report No.TC-14/296/A	KHR	04/21/14	05/12/14	04/24/14	3	B
	TEST-13-00011-KHR-104-B	Concrete cube compressive strength test for the sidewalks - specimen age 28 days-Harfoush Concrete Co.-from (Sta.0+260 to Sta.0+360) RHS-Project 03-Report No.TC-14/296/B	KHR	05/08/14	05/29/14	05/15/14	7	A
	TEST-13-00011-KHR-105-A	Max Dry Density (Modified proctor) test for subgrade layer at Sta.1+330 CL–Project 03-Report No. TB/14-116	KHR	04/21/14	05/12/14	04/24/14	3	A
	TEST-13-00011-KHR-106-A	Max Dry Density (Modified proctor) test for subgrade layer (Marlstone) at Sta.1+350 RHS–Project 03- Report No. TB/14-117	KHR	04/21/14	05/12/14	04/24/14	3	A
	TEST-13-00011-KHR-107-A	Max Dry Density (Modified proctor) test for subgrade layer (clay with gravel) at Sta.1+400 –Project 03- Report No. TB/14-118	KHR	04/21/14	05/12/14	04/24/14	3	A
	TEST-13-00011-KHR-108-A	Max Dry Density (Modified proctor) test for subgrade layer (mixed material) at Sta.1+480–Project 03- Report No. TB/14-119	KHR	04/21/14	05/12/14	04/24/14	3	A
	TEST-13-00011-WAB-109-A	Concrete cube compressive strength test for culvert exit-specimen age 7days-Al-Nabali & Al-Sheikh Concrete Co.-at Sta.0+327 LHS-Project 02- Report No.TC-14/307/A	WAB	04/21/14	05/12/14	04/23/14	2	A
	TEST-13-00011-WAB-109-B	Concrete cube compressive strength test for culvert exit-specimen age 28 days-Al-Nabali & Al-Sheikh Concrete Co.-at Sta.0+327 LHS-Project 02- Report No.TC-14/307/B	WAB	05/13/14	06/03/14	05/15/14	2	A
	TEST-13-00011-WAB-110-A	Comprehensive test & retest for 2nd B.C layer-Al-tarifi Crusher-from (Sta.0+000 to Sta.0+500)-Project 02-Report No. TB/14/123, TB/14/120	WAB	04/21/14	05/12/14	05/06/14	15	B
	TEST-13-00011-WAB-111-A	Field Density "Compaction" test for B.C 1st layer from (Sta.0+540 to Sta.0+680) at Sta.0+660 LHS, Sta.0+580 CL -Project 02-Report No.TFD/14-130	WAB	04/21/14	05/12/14	05/06/14	15	A

SUBMITTAL				TRACKING DATES				Approval Status
Spec. No.	Submittal No	Description	DV	Submitted on (M/D/Y)	Return Date AS Contract	Returned on (M/D/Y)	Review Days	(A,B,C,D,E)
	TEST-13-00011-SIN-112-A	Field Density "Compaction" test for B.C 1st layer –Project mobile crusher- from (Sta.0+100 to Sta.0+600) at Sta.0+150 CL, Sta.0+260 RHS, Sta.0+240 LHS, Sta.0+450 CL & Sta.0+550 RHS- Project 01-Report No.TFD/14-129	SIN	04/22/14	05/13/14	04/24/14	2	A
	TEST-13-00011-SIN-113-A	Concrete compressive strength test for kerb stone for sidewalks -Wolfman Co-Project 01-Report No.TM/14-041	SIN	04/22/14	05/13/14	05/06/14	14	A
	TEST-13-00011-KHR-114-A	Field Density "compaction" test for B.C 2nd layer -from (Sta.0+700 to Sta.0+920) at Sta.0+730 RHS, Sta.0+820 CL, Sta.0+880 LHS, Sta.0+100 RHS & Sta.0+200 LHS–Project 03- Report No. TFD/14-132	KHR	04/22/14	05/13/14	04/24/14	2	B
	TEST-13-00011-SIN-115-A	Concrete cube compressive strength test for pipe culvert exit wall at Sta.0+130 RHS & wall footing from (Sta.0+785 to Sta.0+795) LHS -specimen age 7days- Al-Nabali & Al Sheikh Concrete Co-Project 01-Report No.TC-14/322/A	SIN	04/23/14	05/14/14	05/06/14	13	B
	TEST-13-00011-SIN-115-B	Concrete cube compressive strength test for pipe culvert exit wall at Sta.0+130 RHS & wall footing from (Sta.0+785 to Sta.0+795) LHS -specimen age 28 days-Al-Nabali & Al Sheikh Concrete Co-Project 01-Report No.TC-14/322/B	SIN	05/21/14	06/11/14	05/26/14	5	A
	TEST-13-00011-WAB-116-A	Comprehensive test B.C 1st layer-from (Sta.0+320 to Sta.0+540)-Project 02-Report No. TB/14/091	WAB	04/23/14	05/14/14	04/28/14	5	E
	TEST-13-00011-WAB-117-A	Comprehensive test for B.C 1st layer-Al Tarifi Crusher from (Sta.0+400 to Sta.0+580)-Project 02-Report No. TB/14/101	WAB	04/23/14	05/14/14	04/28/14	5	A
	TEST-13-00011-WAB-118-A	Max. Dry Density (modified proctor) for subgrade layer from (Sta.0+800 to Sta.0+900) -Project 02-Report No.TFD/14-132	WAB	04/23/14	05/14/14	04/28/14	5	A
	TEST-13-00011-WAB-119-A	Field Density "Compaction" test for subgrade layer from (Sta.0+800 to Sta.0+900) at Sta.0+820 RHS, Sta.0+860 CL -Project 02-Report No.TFD/14-133	WAB	04/23/14	05/14/14	04/28/14	5	A
	TEST-13-00011-WAB-120-A	Field Density "Compaction" test for B.C 1st layer from (Sta.0+680 to Sta.0+780) at Sta.0+700 RHS, Sta.0+740 LHS -Project 02-Report No.TFD/14-134	WAB	04/23/14	05/14/14	04/28/14	5	A
	TEST-13-00011-WAB-121-A	Concrete cube compressive strength test for pipe culvert outlet -specimen age 7days-Al-Nabali & Al-Sheikh Concrete Co.-at Sta.0+327, 0+524-Project 02-Report No.TC-14/315/A	WAB	04/23/14	05/14/14	04/28/14	5	B
	TEST-13-00011-WAB-121-B	Concrete cube compressive strength test for pipe culvert outlet -specimen age 28 days-Al-Nabali & Al-Sheikh Concrete Co.-at Sta.0+327, 0+524-Project 02-Report No.TC-14/315/B	WAB	05/21/14	06/11/14	05/26/14	5	A
	TEST-13-00011-WAB-122-A	Concrete cube compressive strength test for walls of pipe culvert at Sta.0+524 & foundation of pipe culvert inlet at Sta.0+327 RHS-specimen age 7 days -Al-Nabali & Al Sheikh Concrete Co. -Project 02- Report No.TC-14/371/A	WAB	05/06/14	05/27/14	05/12/14	6	A

SUBMITTAL				TRACKING DATES				Approval Status
Spec. No.	Submittal No	Description	DV	Submitted on (M/D/Y)	Return Date AS Contract	Returned on (M/D/Y)	Review Days	(A,B,C,D,E)
	TEST-13-00011-WAB-122-B	Concrete cube compressive strength test for walls of pipe culvert at Sta.0+524 & foundation of pipe culvert inlet at Sta.0+327 RHS-specimen age 28 days - Al-Nabali & Al Sheikh Concrete Co. -Project 02- Report No.TC-14/371/B	WAB	05/28/14	06/18/14	05/29/14	1	A
	TEST-13-00011-WAB-123-A	Single size (coarse and fine aggregate- -Project 02-Report No. TA/14/009	WAB	04/23/14	05/14/14	04/28/14	5	A
	TEST-13-00011-KHR-124-A	Single size (coarse and fine aggregate- -Project 03-Report No. TA/14/010	KHR	04/23/14	05/14/14	05/06/14	13	A
	TEST-13-00011-SIN-125-A	Concrete cube compressive strength test for gravity wall parapet part 2 from (Sta.1+051 to Sta.1+063) & for pipe culvert blinding & foundation from (Sta.1+051 to Sta. 1+063) RHS- specimen age 7days-Al-Nabali & Al Sheikh Concrete Co-Project 01-Report No.TC-14/308/A	SIN	04/23/14	05/14/14	05/06/14	13	B
	TEST-13-00011-SIN-125-B	Concrete cube compressive strength test for gravity wall parapet part 2 from (Sta.1+051 to Sta.1+063) & for pipe culvert blinding & foundation from (Sta.1+051 to Sta. 1+063) RHS- specimen age 28 days-Al-Nabali & Al Sheikh Concrete Co-Project 01-Report No.TC-14/308/B	SIN	05/13/14	06/03/14	05/15/14	2	B
	TEST-13-00011-SIN-126-A	Concrete cube compressive strength test for retaining wall part 5 from (Sta.0+210 to Sta.0+220) LHS - Al-Nabali & Al Sheikh Concrete Co-Project 01-Report No.TC-14/212/A, TC-14/212/B	SIN	04/23/14	05/14/14	05/06/14	13	B
	TEST-13-00011-KHR-127-A	Concrete compressive strength test for curb stone for sidewalks -Project 03-Report No. M-0415	KHR	04/27/14	05/18/14	05/12/14	15	A
	TEST-13-00011-WAB-128-A	Comprehensive test for B.C 1st layer-Al Tarifi Crusher from (Sta.0+500 to Sta.1+000)-Project 02-Report No. TB/14/131	WAB	04/27/14	05/18/14	05/06/14	9	A
	TEST-13-00011-KHR-129-A	Field Density "compaction" test for B.C 2nd layer for sidewalk -from (Sta.0+520 to Sta.0+600) at Sta.0+570 LHS–Project 03- Report No. TFD/14-141	KHR	04/29/14	05/20/14	05/06/14	7	B
	TEST-13-00011-SIN-130-A	Concrete cube compressive strength test for retaining wall part 1 from (Sta.0+785 to Sta.0+795) LHS - specimen age 7days-Al-Nabali & Al Sheikh Concrete Co-Project 01-Report No.TC-14/349/A	SIN	04/29/14	05/20/14	05/06/14	7	B
	TEST-13-00011-SIN-130-B	Concrete cube compressive strength test for retaining wall part 1 from (Sta.0+785 to Sta.0+795) LHS - specimen age 28 days-Al-Nabali & Al Sheikh Concrete Co-Project 01-Report No.TC-14/349/B	SIN	05/22/14	06/12/14	05/26/14	4	A
	TEST-13-00011-KHR-131-A	Comprehensive test for 1st B.C layer-Site Crusher- from (Sta.0+920 to Sta.1+160) &from (Sta.1+400 to Sta.1+600) & for sidewalks from (Sta.0+500 to Sta.0+700) RHS & from (Sta.0+500 to Sta.0+640) LHS -Project 03-Report No. TB/14/133	KHR	04/29/14	05/20/14	05/06/14	7	B
	TEST-13-00011-WAB-132-A	Concrete cube compressive strength test for pipe culvert footing at Sta.0+524 & blinding at Sta.0+327 RHS -specimen age 7days-Al-Nabali & Al Sheikh Concrete Co. -Project 02- Report No.TC-14/356/A	WAB	04/29/14	05/20/14	05/06/14	7	B

SUBMITTAL				TRACKING DATES				Approval Status
Spec. No.	Submittal No	Description	DV	Submitted on (M/D/Y)	Return Date AS Contract	Returned on (M/D/Y)	Review Days	(A,B,C,D,E)
	TEST-13-00011-WAB-132-B	Concrete cube compressive strength test for pipe culvert footing at Sta.0+524 & blinding at Sta.0+327 RHS -specimen age 28 days-Al-Nabali & Al Sheikh Concrete Co. -Project 02- Report No.TC-14/356/B	WAB	05/22/14	06/12/14	05/26/14	4	A
	TEST-13-00011-SIN-133-A	Concrete cube compressive strength test for the wall of retaining wall part 2 from (Sta.0+785 to Sta.0+795) LHS - specimen age 7days-Al-Nabali & Al Sheikh Concrete Co-Project 01-Report No.TC-14/355/A	SIN	04/29/14	05/20/14	05/06/14	7	B
	TEST-13-00011-SIN-133-B	Concrete cube compressive strength test for the wall of retaining wall part 2 from (Sta.0+785 to Sta.0+795) LHS - specimen age 28 days-Al-Nabali & Al Sheikh Concrete Co-Project 01-Report No.TC-14/355/B	SIN	05/22/14	06/12/14	05/26/14	4	A
	TEST-13-00011-KHR-134-A	Concrete cube compressive strength test for footing of retaining wall-Harfoush Concrete Co.-from (Sta.1+090 to Sta.1+100 -Project 03- Report No.TC-14/256/A, TC-14/256/B	KHR	04/29/14	05/20/14	05/06/14	7	B
	TEST-13-00011-WAB-135-A	Comprehensive test for B.C 2nd layer- Al Tarifi Crusher from (Sta.0+320 to Sta.0+820)-Project 02-Report No. TB/14/136	WAB	04/29/14	05/20/14	05/06/14	7	B
	TEST-13-00011-SIN-136-A	Comprehensive test for 1stB.C layer-Project site Crusher-from (Sta.0+550 to Sta.1+050)-Project 01- Report No. TB/14-141	SIN	05/03/14	05/24/14	05/06/14	3	B
	TEST-13-00011-SIN-137-A	Comprehensive test for 2nd B.C layer-Project site Crusher-from (Sta.0+050 to Sta.0+550)-Project 01- Report No. TB/14-142	SIN	05/03/14	05/24/14	05/06/14	3	B
	TEST-13-00011-WAB-138-A	Max. Dry Density for subgrade layer at Sta.1+080 -Project 02-Report No. TB/14-143	WAB	05/03/14	05/24/14	05/15/14	12	A
	TEST-13-00011-WAB-139-A	Max. Dry Density for subgrade layer at Sta.1+140 -Project 02-Report No. TB/14-144	WAB	05/03/14	05/24/14	05/15/14	12	A
	TEST-13-00011-WAB-140-A	Field Density "Compaction" test for Subgrade layer from (Sta.0+900 to Sta.1+140) at Sta.1+080 RHS, Sta.0+920 LHS, Sta.1+140 LHS, Sta.1+020 CL -Project 02-Report No.TFD/14-150	WAB	05/03/14	05/24/14	05/15/14	12	B
	TEST-13-00011-KHR-141-A	Asphalt test for (3/4") max. Aggregate size for trenches-Al-Tarifi contracting & reconstruction Co.-from (Sta.0+260 to Sta.0+500) LHS & RHS -Project 03-Report No. TM/14-048	KHR	05/03/14	05/24/14	05/15/14	12	B
	TEST-13-00011-KHR-142-A	Asphalt test for (3/4") max. Aggregate size -Al-Tarifi contracting & reconstruction Co.-from (Sta.0+000 to Sta.0+375) -Project 03- Report No. TM/14-054	KHR	05/03/14	05/24/14	05/15/14	12	B
	TEST-13-00011-WAB-143-A	Max. Dry Density for subgrade layer at Sta.1+260-Project 02-Report No. TB/14-147	WAB	05/06/14	05/27/14	05/15/14	9	A
	TEST-13-00011-KHR-144-A	Asphalt test for (3/4") max. Aggregate size -Al-Tarifi contracting & reconstruction Co.-from (Sta0+375 to Sta.0+920) -Project 03- Report No. TM/14-055	KHR	05/06/14	05/27/14	05/15/14	9	B
	TEST-13-00011-KHR-145-A	Field Density "compaction" test for B.C 1st layer-from (Sta.0+940 to Sta.1+060) at Sta.1+000 CL–Project 03- Report No. TFD/14-154	KHR	05/06/14	05/27/14	05/12/14	6	A

SUBMITTAL				TRACKING DATES				Approval Status
Spec. No.	Submittal No	Description	DV	Submitted on (M/D/Y)	Return Date AS Contract	Returned on (M/D/Y)	Review Days	(A,B,C,D,E)
	TEST-13-00011-WAB-146-A	Field Density "Compaction" test for Subgrade layer from (Sta.1+180 to Sta.1+280) at Sta.1+200 CL, Sta.1+260 LHS -Project 02-Report No.TFD/14-157	WAB	05/06/14	05/27/14	05/19/14	13	A
	TEST-13-00011-WAB-147-A	Max. Dry Density (Modified proctor) test for base coarse 1st layer from (Sta.0+800 to Sta.1+300) Project 02-Report No. TB/14/148	WAB	05/08/14	05/29/14	05/15/14	7	B
	TEST-13-00011-WAB-148-A	Concrete cube compressive strength test for pipe culvert inlet walls at Sta.0+327 & blinding of inlet and exit pipe culvert at Sta.0+676-specimen age 7days -Al-Nabali & Al Sheikh Concrete Co. -Project 02- Report No.TC-14/383/A	WAB	05/13/14	06/03/14	05/15/14	2	A
	TEST-13-00011-WAB-149-A	Max. Dry Density (Modified proctor) test for subgrade layer at Sta.1+080-Project 02-Report No. TB/14/143	WAB	05/14/14	06/04/14	05/15/14	1	E
	TEST-13-00011-WAB-150-A	Max. Dry Density (Modified proctor) test for subgrade layer at Sta.1+140-Project 02-Report No. TB/14/144	WAB	05/14/14	06/04/14	05/15/14	1	E
	TEST-13-00011-KHR-151-A	Max Dry Density (Modified proctor) test for fill material from (Sta.1+640 to Sta.1+690) LHS–Project 03- Report No. TB/14-153	KHR	05/14/14	06/04/14	05/19/14	5	A
	TEST-13-00011-KHR-152-A	Field Density "compaction" test for B.C 2nd layer-from (Sta.0+500 to Sta.0+700) at Sta.0+660 CL, Sta.0+560 LHS–Project 03- Report No. TFD/14-145	KHR	05/14/14	06/04/14	05/19/14	5	B
	TEST-13-00011-KHR-153-A	Field Density "compaction" test for B.C layer for sidewalks-from (Sta.0+520 to Sta.0+600) at Sta.0+540 RHS–Project 03- Report No. TFD/14-152	KHR	05/14/14	06/04/14	05/19/14	5	B
	TEST-13-00011-KHR-154-A	Field Density "compaction" test for subgrade layer -from (Sta.1+080 to Sta.1+140) at Sta.1+095 RHS–Project 03- Report No. TFD/14-162	KHR	05/14/14	06/04/14	05/19/14	5	B
	TEST-13-00011-KHR-155-A	Field Density "compaction" test for B.C 1st layer -from (Sta.1+400 to Sta.1+560) at Sta.1+440 LHS, 1+540 CL–Project 03- Report No. TFD/14-164	KHR	05/14/14	06/04/14	05/19/14	5	C
	TEST-13-00011-WAB-156-A	Field Density "Compaction" test & retest for base coarse 1st layer from (Sta.0+900 to Sta.1+000) at Sta.0 +970 RHS, Sta.0+930 LHS, Sta.0+960 RHS -Project 02-Report No.TFD/14-168, TFD/14-173	WAB	05/15/14	06/05/14	05/19/14	4	A
	TEST-13-00011-WAB-157-A	Field Density "Compaction" test & retests for base coarse 1st layer-Al-Tarifi crusher- from (Sta.0+800 to Sta.0+900) at Sta.0 +820 RHS, Sta.0+860 LHS, Sta.0+865 LHS, 0+825 RHS, 0+815 RHS, 0+855 LHS, 0+820 CL -Project 02-Report No.TFD/14-143, TFD/14-144, TFD/14-149, TFD/14-158, TFD/14-167	WAB	05/15/14	06/05/14	05/19/14	4	A
	TEST-13-00011-WAB-158-A	Comprehensive test for B.C 1st layer (Improved with aggregate)- Al Tarifi Crusher- from (Sta.0+800 to Sta.1+200)-Project 02-Report No. TB/14/150	WAB	05/15/14	06/05/14	05/19/14	4	B
	TEST-13-00011-WAB-159-A	Max. Dry Density (Modified proctor) test for subgrade layer at Sta.1+320-Project 02-Report No. TB/14/156	WAB	05/15/14	06/05/14	05/19/14	4	A
	TEST-13-00011-WAB-160-A	Max. Dry Density (Modified proctor) test for subgrade layer at Sta.1+370-Project 02-Report No. TB/14/157	WAB	05/15/14	06/05/14	05/19/14	4	A

SUBMITTAL				TRACKING DATES				Approval Status
Spec. No.	Submittal No	Description	DV	Submitted on (M/D/Y)	Return Date AS Contract	Returned on (M/D/Y)	Review Days	(A,B,C,D,E)
	TEST-13-00011-KHR-161-A	Field Density "deep compaction" test for B.C layer (retaining wall base) -from (Sta.1+223 to Sta.1+235) at Sta.1+223LHS, Sta.1+235 LHS–Project 03-Report No. TFD/14-174	KHR	05/15/14	06/05/14	05/19/14	4	C
	TEST-13-00011-KHR-161-B	Field Density "deep compaction" test for B.C layer (retaining wall base) -from (Sta.1+223 to Sta.1+235) LHS at Sta.1+240 LHS–Project 03- Report No. TFD/14-182	KHR	05/22/14	06/12/14	05/26/14	4	A
	TEST-13-00011-WAB-162-A	Concrete cube compressive strength test for pipe culvert outlet footing -specimen age 7 days-Al-Nabali & Al-Sheikh Concrete Co.-at Sta.0+680-Project 02- Report No.TC-14/402/A	WAB	05/21/14	06/11/14	05/26/14	5	A
	TEST-13-00011-SIN-163-A	Concrete cube compressive strength test for retaining wall footing from (Sta.0+795 to Sta.0+826) RHS - specimen age 7days - Al-Nabali & Al Sheikh Concrete Co-Project 01-Report No.TC-14/403/A	SIN	05/21/14	06/11/14	05/26/14	5	A
	TEST-13-00011-WAB-164-A	Concrete cube compressive strength test for foundation of retaining wall of pipe culvert inlet -specimen age 7 days-Al-Nabali & Al-Sheikh Concrete Co.-at Sta.0+676 RHS-Project 02- Report No.TC-14/414/A	WAB	05/21/14	06/11/14	05/26/14	5	A
	TEST-13-00011-WAB-165-A	Concrete cube compressive strength test for wing wall of pipe culvert inlet & outlet-specimen age 7 days-Al-Nabali & Al-Sheikh Concrete Co.-at Sta.0+676 -Project 02- Report No.TC-14/420/A	WAB	05/21/14	06/11/14	05/26/14	5	B
	TEST-13-00011-WAB-166-A	Field Density "Compaction" test & retest for base coarse 1st layer-Altarifi crusher- from (Sta.0+980 to Sta.1+100) at Sta.1+000 RHS, Sta.1+080 LHS,Sta. 1+025 RHS, 1+080 CL -Project 02-Report No.TFD/14-176, TFD/14-178	WAB	05/22/14	06/12/14	05/26/14	4	B
	TEST-13-00011-WAB-167-A	Field Density "Compaction" test for subgrade layer- from (Sta.1+180 to Sta.1+280) at Sta.1+260 LHS, Sta.1+200 CL -Project 02-Report No.TFD/14-157	WAB	05/22/14	06/12/14	05/26/14	4	E
	TEST-13-00011-WAB-168-A	Field Density "Compaction" test for subgrade layer- from (Sta.1+280 to Sta.1+380) at Sta.1+320 RHS, Sta.1+370 LHS -Project 02-Report No.TFD/14-177	WAB	05/22/14	06/12/14	05/26/14	4	A
	TEST-13-00011-KHR-169-A	Field Density "compaction" test for fill material -from (Sta.1+640 to Sta.1+690) at Sta.1+675 LHS–Project 03- Report No. TFD/14-180	KHR	05/22/14	06/12/14	05/26/14	4	A
	TEST-13-00011-SIN-170-A	Field Density "Compaction" test for subgrade layer -from (Sta.0+700 to Sta.0+800) at Sta.0+750 LHS - Project 01-Report No.TFD/14-189	SIN	05/22/14	06/12/14	05/26/14	4	A
	TEST-13-00011-WAB-171-A	Field Density "Compaction" test for subgrade layer- from (Sta.1+400 to Sta.1+440) at Sta.1+410 CL -Project 02-Report No.TFD/14-190	WAB	05/22/14	06/12/14	05/26/14	4	A
	TEST-13-00011-KHR-172-A	Max. Dry Density (Modified proctor) test for fill material from Sta.1+680 to Sta.1+690 RHS- Project 03- Report No. TB/14/160	KHR	05/22/14	06/12/14	05/26/14	4	A
	TEST-13-00011-SIN-173-A	Max. Dry Density "Modified Proctor" test for Sub Grade Material from (Sta.0+700 to Sta.0+800) Project 01-Report No. TB/14-165	SIN	05/22/14	06/12/14	05/26/14	4	A
	TEST-13-00011-WAB-174-A	Max. Dry Density (Modified proctor) test for subgrade layer from (Sta.1+400 to Sta.1+440)- Project 02-Report No. TB/14/168	WAB	05/22/14	06/12/14		PE	

USAID WEST BANK/ GAZA
INFRASTRUCTURE NEEDS PROGRAM INPII
CONTRACT NO. AID-294-TO-12-00005
TASK ORDER #11, MULTIPLE ROADS PROJECT IN THE MIDDLE (MRM)

SUBMITTAL				TRACKING DATES				Approval Status
Spec. No.	Submittal No	Description	DV	Submitted on (M/D/Y)	Return Date AS Contract	Returned on (M/D/Y)	Review Days	(A,B,C,D,E)
	TEST-13-00011-KHR-175-A	Comprehensive test for 2nd B.C layer-Site Crusher- from (Sta.0+920 to Sta.1+160) &from (Sta.1+400 to Sta.1+560) -Project 03-Report No. TB/14/158	KHR	05/22/14	06/12/14	05/26/14	4	A
	TEST-13-00011-WAB-176-A	Comprehensive test for B.C 2nd layer – Jammaeen Crusher- from (Sta.0+800 to Sta.1+300)-Project 02-Report No. TB/14/159	WAB	05/22/14	06/12/14	05/26/14	4	A
	TEST-13-00011-SIN-177-A	Field Density "Compaction" test & retest for B.C 1st layer -from (Sta.0+600 to Sta.0+700) at Sta.0+670 CL, Sta.0+660 LHS - Project 01-Report No.TFD/14-156, TFD/14-188	SIN	05/22/14	06/12/14	05/26/14	4	B
	TEST-13-00011-SIN-178-A	Concrete cube compressive strength test for retaining wall parts (2, 4) from (Sta.0+795 to Sta.0+826) RHS - specimen age 7days - Al-Nabali & Al Sheikh Concrete Co-Project 01-Report No.TC-14/433/A	SIN	05/22/14	06/12/14	05/26/14	4	A
	TEST-13-00011-WAB-179-A	Concrete cube compressive strength test for footing of pipe culvert inlet - specimen age 7 days-Al-Nabali & Al-Sheikh Concrete Co.-at Sta.1+132 RHS - Project 02- Report No.TC-14/436/A	WAB	05/22/14	06/12/14	05/26/14	4	A
	TEST-13-00011-WAB-180-A	Concrete cube compressive strength test for footing Apron of pipe culvert outlet -specimen age 7 days-Al-Nabali & Al-Sheikh Concrete Co.-at Sta.1+132 LHS -Project 02- Report No.TC-14/440/A	WAB	05/25/14	06/15/14	05/29/14	4	B
	TEST-13-00011-WAB-181-A	Field Density "Compaction" test for subgrade layer- from (Sta.1+440 to Sta.1+540) at Sta.1+490 RHS -Project 02-Report No.TFD/14-195	WAB	05/25/14	06/15/14		PE	
	TEST-13-00011-WAB-182-A	Field Density "Compaction" test for B.C 1st layer- from (Sta.1+160 to Sta.1+260) at Sta.1+170 LHS, Sta.1+220 RHS -Project 02-Report No.TFD/14-196	WAB	05/25/14	06/15/14	05/29/14	4	B
	TEST-13-00011-WAB-183-A	Max. Dry Density (Modified proctor) test for B.C 2nd layer (Compacted) from (Sta.0+200 to Sta.0+300)- Project 02-Report No. TB/14/172	WAB	05/25/14	06/15/14		PE	
	TEST-13-00011-WAB-184-A	Comprehensive test for B.C 1st layer – Jammaeen Crusher- from (Sta.1+200 to Sta.1+640)-Project 02-Report No. TB/14/169	WAB	05/25/14	06/15/14	05/29/14	4	A
	TEST-13-00011-WAB-185-A	Sieve Analysis (passing #200), Max dry density (modified proctor) & sand equivalent tests for B.C 2nd layer (compacted)-at Sta.0+890 LHS & Sta.0+930 RHS - Project 02-Report No. TB/14/174	WAB	05/25/14	06/15/14	05/29/14	4	A
	TEST-13-00011-WAB-186-A	Sieve Analysis (passing #200), Max dry density (modified proctor) & sand equivalent tests for B.C 2nd layer (compacted)-at Sta.0+590 LHS, Sta.0+490 RHS & Sta.0+640 RHS - Project 02-Report No. TB/14/173	WAB	05/25/14	06/15/14	05/29/14	4	A
	TEST-13-00011-SIN-187-A	Concrete cube compressive strength test for retaining wall part 6- from (Sta.0+795 to Sta.0+826) RHS - specimen age 7days - Al-Nabali & Al Sheikh Concrete Co-Project 01-Report No.TC-14/449/A	SIN	05/26/14	06/16/14	05/29/14	3	A
	TEST-13-00011-WAB-188-A	Field Density "Compaction" test & retest for B.C 2nd layer- from (Sta.0+040 to Sta.0+980) -Project 02-Report No.TFD/14-193, TFD/14-194, TFD/14-205	WAB	05/26/14	06/16/14		PE	
	TEST-13-00011-KHR-189-A	Max. Dry Density (Modified proctor) test for subgrade base of triple pipes culvert at Sta.1+660 - Project 03- Report No. TB/14/178	KHR	05/28/14	06/18/14		PE	

USAID WEST BANK/ GAZA
INFRASTRUCTURE NEEDS PROGRAM INPII
CONTRACT NO. AID-294-TO-12-00005
TASK ORDER #11, MULTIPLE ROADS PROJECT IN THE MIDDLE (MRM)

SUBMITTAL				TRACKING DATES				Approval Status
Spec. No.	Submittal No	Description	DV	Submitted on (M/D/Y)	Return Date AS Contract	Returned on (M/D/Y)	Review Days	(A,B,C,D,E)
	TEST-13-00011-SIN-190-A	Concrete cube compressive strength test for raising concrete wall- from (Sta.0+430 to Sta.0+570) parts (2, 4, 6, 8, 10) - specimen age 7days - Al-Nabali & Al Sheikh Concrete Co-Project 01-Report No.TC-14/439/A	SIN	05/28/14	06/18/14		PE	
	TEST-13-00011-SIN-191-A	Concrete cube compressive strength test for the wall of retaining wall parts (1, 3) from (Sta.0+795 to Sta.0+826) RHS - specimen age 7days - Al-Nabali & Al Sheikh Concrete Co-Project 01-Report No.TC-14/455/A	SIN	05/28/14	06/18/14		PE	
	TEST-13-00011-WAB-192-A	Concrete cube compressive strength test for pipe culvert inlet walls -specimen age 7 days-Al-Nabali & Al-Sheikh Concrete Co.-at Sta.1+132 RHS -Project 02- Report No.TC-14/460/A	WAB	05/28/14	06/18/14	05/29/14	1	A
	TEST-13-00011-KHR-193-A	Concrete cube compressive strength test for footing of retaining wall-Harfoush Concrete Co.-from (Sta.1+640 to Sta.1+690) LHS -Project 03- Report No.TC-14/465/A	KHR	05/28/14	06/18/14	05/29/14	1	A
	TEST-13-00011-WAB-194-A	Field Density "Compaction" test & retest for B.C 1st layer- from (Sta.1+280 to Sta. 1+420) at Sta.1+400 LHS, 1+360 RHS, 1+300 CL-Project 02-Report No.TFD/14-200, TFD/14-202	WAB	05/28/14	06/18/14	05/29/14	1	A
	TEST-13-00011-WAB-195-A	Field Density "Compaction" test for B.C 2nd layer- from (Sta.0+980 to Sta. 1+100) at Sta.0+990 LHS, 1+050 CL-Project 02-Report No.TFD/14-201	WAB	05/28/14	06/18/14	05/29/14	1	A
	TEST-13-00011-KHR-196-A	Field Density "compaction" test for subgrade layer under pipes culvert –at Sta.1+665 –Project 03- Report No. TFD/14-204	KHR	05/28/14	06/18/14	05/29/14	1	A
	TEST-13-00011-KHR-197-A	Concrete cube compressive strength test for footing of retaining wall-Shaltaf Concrete Co.-from (Sta.1+218 to Sta.1+261) -Project 03- Report No.TC-14/469/A	KHR	05/28/14	06/18/14		PE	

DV = Division A= No Exceptions Noted B = Make Corrections Noted C = Amend-Resubmit D= Rejected-Resubmit E= Review Not Required

G | RFI's Log for the Reporting Period

USAID WEST BANK/ GAZA
INFRASTRUCTURE NEEDS PROGRAM INPII
CONTRACT NO. AID-294-I-00-12-00005
TASK ORDER #11, MULTIPLE ROADS PROJECT (Middle)
RFIs log - MRM

SUBMITTAL				TRACKING DATES				Approved By
Spec. No.	Submittal No	Description	DV	Submitted on (M/D/Y)	Return Date AS Contract	Returned on (M/D/Y)	Review Days	
	RFI-13-00011-MRM-001	Coordinates for Bench Marks and Survey Control points at Kharbatha Bani Hareth-Ein Ayoub Road Project 03	KHR	11/21/13	12/12/13	11/24/13	3	Zuhair Al-Naser
	RFI-13-00011-MRM-002	Construction risk to the adjacent existing buildings' at Dura AL-Qare' intersection/ Wadi Al Balat Road project - Segment B	WAB	11/21/13	12/12/13	12/03/13	12	Zuhair Al-Naser
	RFI-13-00011-MRM-003	Storm Drainage system at Sinjil Main Entrance Road-Project 01	SIN	11/25/13	12/16/13	12/01/13	6	Zuhair Al-Naser
	RFI-13-00011-MRM-004	The existing side walk and the proposed gravity wall between Sta. 0+920 to Sta.1+010 RHS at Sinjil Main Entrance Road- -Project 01	SIN	11/25/13	12/16/13	12/01/13	6	Zuhair Al-Naser
	RFI-13-00011-MRM-005	Discrepancy between existing road conditions and design from Sta. 0+000 to Sta.1+000 at Kharbatha Bani Hareth Road TO # 11	KHR	12/04/13	12/25/13	12/19/13	15	Zuhair Al-Naser
	RFI-13-00011-MRM-006	Design of concrete slab ramps on grade subject to traffic load at all projects of Task order # 11	MRM	12/04/13	12/25/13	12/19/13	15	Zuhair Al-Naser
	RFI-13-00011-MRM-007	Impact of PGL on adjacent existing building. Sta. 0+046 to sta. 0+050 LHS, Proposed gravity wall from sta. 0+071 to sta. 0+098 RHS, Sinjil Main entrance Road, Task order # 11	SIN	12/05/13	12/26/13	12/19/13	14	Zuhair Al-Naser
	RFI-13-00011-MRM-008	Site conditions and design requirements to consider during the preparation of shop drawings from Sta.-0+130 to Sta. 0+710 at Wadi Al Balat Road project – Main Road / Task order # 11	WAB	12/19/13	01/09/14	12/31/13	12	Zuhair Al-Naser
	RFI-13-00011-MRM-009	Raising PGL from sta. 0+080 to sta. 0+410 at Sinjil Main Entrance Road - Project 01	SIN	01/12/14	02/02/14	01/15/14	3	Zuhair Al-Naser
	RFI-13-00011-MRM-010	New concrete walls required between sta. 0+160 and 0+210. At singil main entrance road Task Order # 11	SIN	01/22/14	02/12/14	01/30/14	8	Zuhair Al-Naser
	RFI-13-00011-MRM-011	150mm and 200mm base course quantities (BOQ items 2.02 a and 2.02 b) in Kharbatha – Bani Hareth - Ein Ayoup Road, project #3, TO # 11.	KHR	01/26/14	02/16/14	01/28/14	2	Zuhair Al-Naser
	RFI-13-00011-MRM-012	Proposed gravity wall from sta. 0+370 to 0+460 LHS- at Wadi Al Balat Road project – Main Road / Task order # 11	WAB	02/10/14	03/03/14	02/24/14	14	Zuhair Al-Naser
	RFI-13-00011-MRM-013	Site conditions and design requirements to be consider during the preparation of shop drawings from Sta.-0+000 to Sta.1+600 Kharbatha – Bani Hareth - Ein Ayoup Road, project #3, TO # 11.	KHR	02/13/14	03/06/14	02/19/14	6	Zuhair Al-Naser
	RFI-13-00011-MRM-014	Pipes and catch basin for Storm Drainage system at Sinjil Main Entrance Road-Project 01/Task order # 11	SIN	03/03/14	03/24/14	03/05/14	2	Zuhair Al-Naser
	RFI-13-00011-MRM-015	New Alignment / center line for main road from sta.0+700 to sta. 1+200 -At Sinjil Main entrance Road, Task order # 11	SIN	03/13/14	04/03/14	03/19/14	6	Zuhair Al-Naser
	RFI-13-00011-MRM-016	Replacement of Double box culverts at sta.) 0+676.8) at Eiy-Sinya Wadi Al Balat Road project –/ Task order # 11	WAB	03/24/14	04/14/14	04/03/14	10	Zuhair Al-Naser

USAID WEST BANK/ GAZA
INFRASTRUCTURE NEEDS PROGRAM INPII
CONTRACT NO. AID-294-I-00-12-00005
TASK ORDER #11, MULTIPLE ROADS PROJECT (Middle)
RFIs log - MRM

SUBMITTAL				TRACKING DATES				Approved By
Spec. No.	Submittal No	Description	DV	Submitted on (M/D/Y)	Return Date AS Contract	Returned on (M/D/Y)	Review Days	
	RFI-13-00011-MRM-017	Replacement of Double box culverts at sta. (1+665) at Kharbatha Road project –/ Task order # 11	KHR	03/24/14	04/14/14	03/30/14	6	Zuhair Al-Naser
	RFI-13-00011-MRM-018	Water supply system at Sinjil Main Entrance Road-Project 01/Task order # 11	SIN	03/31/14	04/21/14	04/13/14	13	Zuhair Al-Naser
	RFI-13-00011-MRM-019	Site conditions and design requirements to be consider during the preparation of shop drawings from Sta.1+800 to Sta.2+150 -Kharbatha – Bani Hareth - Ein Ayoup Road, Project #3, TO # 11	KHR	03/31/14	04/21/14	04/03/14	3	Zuhair Al-Naser
	RFI-13-00011-MRM-020	Scope of work out of ROW from Sta1+220 to Sta.1+647, at Eiy-Sinya Wadi Al Balat Road project –/ Task order # 11	WAB	04/06/14	04/27/14	04/14/14	8	Zuhair Al-Naser
	RFI-13-00011-MRM-021	New Pipe Culverts ST. 1+580 & 1+132/EIN SINYA-WADI ALBALAT Road Project TO # 11	WAB	04/17/14	05/08/14	04/22/14	5	Zuhair Al-Naser
	RFI-13-00011-MRM-022	Ma'atz Review Comments on Design Drawings of Sinjil / HWY 60 intersection , Project #1, TO 13-00011	SIN	05/12/14	06/02/14			
	RFI-13-00011-MRM-023	Dura Al-Qar'e Intersection/Wadi Al Balat Road Project#02	WAB	05/19/14	06/09/14	05/26/14	7	Zuhair Al-Naser

H | Geo-MIS DATA COLLECTION SHEET
Generated Person Days of Employment

USAID WEST BANK/ GAZA

INFRASTRUCTURE NEEDS PROGRAM INPII

CONTRACT NO. AID-294-I-00-12-00005

TASK ORDER NO. AID-294-TO-13-00011

Multiple Roads Middle-MRM

Temproray Job Days Summary Report

Task Order Name: Multiple RoadsMiddle - MRM

PERIOD FROM: November 06, 2013

Sub-project or Activity Name: Project 01- Sinjil Main Entrance Road

PERIOD TO: May, 2014

CONTRACTOR: APCO/ArCon

Date		Site Staff Job Days**					Total Job Days	No of Full Time Equivalent (FTE) Jobs in the Month*	Notes of Comments
Month	Year	Management	Engineers	Skilled Labor	Unskilled Labor	Other			
October	2012						0	0	
November	2012						0	0	
December	2012						0	0	
January	2013						0	0	
February	2013						0	0	
March	2013						0	0	
April	2013						0	0	
May	2013						0	0	
June	2013						0	0	
July	2013						0	0	
August	2013						0	0	
September	2013						0	0	
Total of FY 2013							0	0	
October	2013						0	0	
November	2013	6	0	6	0	0	11	0	
December	2013	6	5	12	0	0	23	1	
January	2014	28	64	165	52	0	309	13	
February	2014	33	47	173	77	0	330	14	
March	2014	28	35	288	164	0	515	22	
April	2014	32	35	450	189	0	706	30	
May	2014	36	35	473	261	0	805	34	
June	2014						0	0	
July	2014						0	0	
August	2014						0	0	
September	2014						0	0	
Total of FY 2014							2698	113	
October	2014						0	0	
November	2014						0	0	
December	2014						0	0	
January	2015						0	0	
February	2015						0	0	
March	2015						0	0	
April	2015						0	0	
May	2015						0	0	
June	2015						0	0	
July	2015						0	0	
August	2015						0	0	
September	2015						0	0	
Total of FY 2015							0	0	

Note :

* No of Full Time Equivalent (FTE) Jobs in the Month = Total Job Days / Avg. Days in the Month(23.8)

** This data collection sheet is for Palestinian staff only , experts and foreign employee shall not be included.

USAID WEST BANK/ GAZA

INFRASTRUCTURE NEEDS PROGRAM INPII

CONTRACT NO. AID-294-I-00-12-00005

TASK ORDER NO. AID-294-TO-13-00011

Multiple Roads Middle-MRM

Temproray Job Days Summary Report

Task Order Name: Multiple RoadsMiddle - MRM

PERIOD FROM: November 06, 2013

Sub-project or Activity Name: Project 02- Ein Sinya - Wadi Al Balat Road

PERIOD TO: May, 2014

CONTRACTOR: APCO/ArCon

Date		Site Staff Job Days**					Total Job Days	No of Full Time Equivalent (FTE) Jobs in the Month*	Notes of Comments
Month	Year	Management	Engineers	Skilled Labor	Unskilled Labor	Other			
October	2012						0	0	
November	2012						0	0	
December	2012						0	0	
January	2013						0	0	
February	2013						0	0	
March	2013						0	0	
April	2013						0	0	
May	2013						0	0	
June	2013						0	0	
July	2013						0	0	
August	2013						0	0	
September	2013						0	0	
Total of FY 2013							0	0	
October	2013						0	0	
November	2013	6	0	5	6	0	17	1	
December	2013	6	2	4	27	0	40	2	
January	2014	29	40	99	75	0	242	10	
February	2014	37	54	205	97	0	393	16	
March	2014	38	71	345	108	0	562	24	
April	2014	36	62	600	106	0	804	34	
May	2014	31	60	605	160	0	855	36	
June	2014						0	0	
July	2014						0	0	
August	2014						0	0	
September	2014						0	0	
Total of FY 2014							2912	122	
October	2014						0	0	
November	2014						0	0	
December	2014						0	0	
January	2015						0	0	
February	2015						0	0	
March	2015						0	0	
April	2015						0	0	
May	2015						0	0	
June	2015						0	0	
July	2015						0	0	
August	2015						0	0	
September	2015						0	0	
Total of FY 2015							0	0	

Note :

* No of Full Time Equivalent (FTE) Jobs in the Month = Total Job Days / Avg. Days in the Month(23.8)

** This data collection sheet is for Palestinian staff only , experts and foreign employee shall not be included.

USAID WEST BANK/ GAZA

INFRASTRUCTURE NEEDS PROGRAM INPII

CONTRACT NO. AID-294-I-00-12-00005

TASK ORDER NO. AID-294-TO-13-00011

Multiple Roads Middle-MRM

Temproray Job Days Summary Report

Task Order Name: Multiple RoadsMiddle - MRM

PERIOD FROM: November 06, 2013

Sub-project or Activity Name: Project 03- Kharbatha Bani Harith - Ein Ayyoub Road

PERIOD TO: May, 2014

CONTRACTOR: APCO/ArCon

Date		Site Staff Job Days**					Total Job Days	No of Full Time Equivalent (FTE) Jobs in the Month*	Notes of Comments
Month	Year	Management	Engineers	Skilled Labor	Unskilled Labor	Other			
October	2012						0	0	
November	2012						0	0	
December	2012						0	0	
January	2013						0	0	
February	2013						0	0	
March	2013						0	0	
April	2013						0	0	
May	2013						0	0	
June	2013						0	0	
July	2013						0	0	
August	2013						0	0	
September	2013						0	0	
Total of FY 2013							0	0	
October	2013						0	0	
November	2013	3	0	6	0	0	9	0	
December	2013	7	6	11	16	0	39	2	
January	2014	28	46	151	77	0	302	13	
February	2014	24	30	182	82	0	318	13	
March	2014	24	51	381	148	0	603	25	
April	2014	36	58	428	251	0	773	32	
May	2014	38	62	488	238	0	826	35	
June	2014						0	0	
July	2014						0	0	
August	2014						0	0	
September	2014						0	0	
Total of FY 2014							2869	121	
October	2014						0	0	
November	2014						0	0	
December	2014						0	0	
January	2015						0	0	
February	2015						0	0	
March	2015						0	0	
April	2015						0	0	
May	2015						0	0	
June	2015						0	0	
July	2015						0	0	
August	2015						0	0	
September	2015						0	0	
Total of FY 2015							0	0	

Note :

* No of Full Time Equivalent (FTE) Jobs in the Month = Total Job Days / Avg. Days in the Month(23.8)

** This data collection sheet is for Palestinian staff only , experts and foreign employee shall not be included.

Total Generated Man-days per fiscal year

Project Name	DV	FY14											
		QRT 1 Oct. 1, 2013 to Dec. 31, 2013			QRT 2 Jan. 1, 2014 to Mar. 31, 2014			QRT 3 Apr. 1, 2014 to June. 30, 2014			QRT 4 Jul. 1, 2014 to Sep. 30, 2014		
		October	**November**	**December**	**January**	**February**	**March**	**April**	**May**	**June**	**July**	**August**	**September**
Total	MRM	**0**	**36**	**102**	**853**	**1040**	**1680**	**2282**	**2486**	**0**	**0**	**0**	**0**
PROJECT 01	SIN	0	11	23	309	330	515	706	805				
PROJECT 02	WAB	0	17	40	242	393	562	804	855				
PROJECT 03	KHR	0	9	39	302	318	603	773	826				

Project Name	DV	FY14	(FTE) Jobs
Total	MRM	**8479**	**356**
PROJECT 01	SIN	**2698**	**113**
PROJECT 02	WAB	**2912**	**122**
PROJECT 03	KHR	**2869**	**121**

Total Femal Employment days per fiscal year

Project Name	DV	FY14											
		QRT 1 Oct. 1, 2013 to Dec. 31, 2013			QRT 2 Jan. 1, 2014 to Mar. 31, 2014			QRT 3 Apr. 1, 2014 to June. 30, 2014			QRT 4 Jul. 1, 2014 to Sep. 30, 2014		
		October	**November**	**December**	**January**	**February**	**March**	**April**	**May**	**June**	**July**	**August**	**September**
Total (Days)	MRM	**0**	**0**	**0**	**17**	**24**	**33**	**52**	**52**	**0**	**0**	**0**	**0**
PROJECT 01 (Hrs)	SIN	0	0	0	0	0	57	147	146				
PROJECT 02 (Hrs)	WAB	0	0	0	136	192	157	137	151				
PROJECT 03 (Hrs)	KHR	0	0	0	0	0	50	133	120				

Total Man-days

Project Name	DV	FY14	Total FTE
Total (Days)	MRM	**178**	**7**
PROJECT 01	SIN	**44**	**2**
PROJECT 02	WAB	**97**	**4**
PROJECT 03	KHR	**38**	**2**

USAID WEST BANK/ GAZA
INFRASTRUCTURE NEEDS PROGRAM
TASK ORDER NO: AID-294-TO-12-00011

Multiple Roads Project (Middle)
Geo-MIS DATA COLLECTION SHEET

CONTRACTOR: APCO/ArCon

PERIOD FROM: May 01, 2014
PERIOD TO: May 31, 2014

DATE	Sinjil Main Entrance Road					SubTotal	Wadi Al Balat Road					SubTotal
	Management	Engineers	Skilled labor	Unskilled labor	Other		Management	Engineers	Skilled labor	Unskilled labor	Other	
May 1, 2014	1	1	9	5		17	2	1	27	4		34
May 2, 2014	0	0	0	0		0	0	0	0	0		0
May 3, 2014	2	1	22	9		35	1	2	22	4		29
May 4, 2014	1	1	21	10		33	1	3	25	5		34
May 5, 2014	1	1	19	8		30	1	2	31	16		50
May 6, 2014	2	1	13	7		24	1	2	22	3		28
May 7, 2014	1	1	16	8		26	1	2	29	3		35
May 8, 2014	1	1	2	1		5	2	2	10	3		17
May 9, 2014	0	0	0	0		0	0	0	0	0		0
May 10, 2014	1	1	16	8		27	3	2	30	4		39
May 11, 2014	1	2	26	11		40	1	2	31	3		38
May 12, 2014	1	2	29	12		43	1	2	30	3		36
May 13, 2014	1	1	20	14		36	1	2	27	3		34
May 14, 2014	2	1	20	14		37	1	2	30	3		36
May 15, 2014	2	1	14	10		27	1	2	30	3		36
May 16, 2014	0	0	0	0		0	0	0	0	0		0
May 17, 2014	2	1	16	10		29	1	2	28	4		35
May 18, 2014	1	1	17	10		29	2	2	28	4		36
May 19, 2014	1	1	19	9		30	1	2	32	4		40
May 20, 2014	2	1	19	10		32	2	2	29	4		37
May 21, 2014	2	1	21	10		35	1	2	17	13		33
May 22, 2014	2	1	18	9		31	1	2	20	13		36
May 23, 2014	0	0	0	0		0	0	0	0	0		0
May 24, 2014	2	1	18	10		31	1	2	16	9		28
May 25, 2014	1	1	20	17		40	1	2	14	9		26
May 26, 2014	1	1	19	13		34	1	2	15	9		28
May 27, 2014	1	1	28	14		44	1	2	18	8		29
May 28, 2014	2	0	16	10		28	1	2	13	9		25
May 29, 2014	2	1	18	11		32	1	2	14	8		26
May 30, 2014	0	0	0	0		0	0	0	0	0		0
May 31, 2014	1	0	17	11		29	1	2	18	10		31
Sub Total of May	36	35	473	261	0	**805**	31	60	605	160	0	**855**

USAID WEST BANK/ GAZA
INFRASTRUCTURE NEEDS PROGRAM
TASK ORDER NO: AID-294-TO-12-00011

Multiple Roads Project (Middle)
Geo-MIS DATA COLLECTION SHEET

CONTRACTOR: APCO/ArCon

PERIOD FROM: May 01, 2014
PERIOD TO: May 31, 2014

DATE	Kharbatha Bani Hareth-Ein Ayoub Road					SubTotal						
	Management	Engineers	Skilled labor	Unskilled labor	Other							
May 1, 2014	1	2	8	7		18						
May 2, 2014	0	0	0	0		0						
May 3, 2014	1	2	11	4		18						
May 4, 2014	2	2	7	5		16						
May 5, 2014	2	2	5	7		16						
May 6, 2014	1	2	5	9		17						
May 7, 2014	2	2	11	6		21						
May 8, 2014	1	1	1	0		3						
May 9, 2014	0	0	0	0		0						
May 10, 2014	1	2	11	5		20						
May 11, 2014	2	2	12	5		21						
May 12, 2014	2	2	9	5		18						
May 13, 2014	2	2	10	4		18						
May 14, 2014	1	2	7	3		13						
May 15, 2014	1	2	15	7		25						
May 16, 2014	0	0	0	0		0						
May 17, 2014	2	2	14	7		25						
May 18, 2014	2	2	14	7		25						
May 19, 2014	2	2	24	9		37						
May 20, 2014	1	3	29	11		43						
May 21, 2014	1	2	20	11		34						
May 22, 2014	1	2	29	16		47						
May 23, 2014	0	0	0	0		0						
May 24, 2014	2	4	39	16		59						
May 25, 2014	2	2	25	15		44						
May 26, 2014	2	3	39	16		60						
May 27, 2014	2	3	39	16		60						
May 28, 2014	1	4	53	22		79						
May 29, 2014	1	3	26	14		44						
May 30, 2014	0	0	0	0		0						
May 31, 2014	3	3	26	12		43						
Sub Total of May	38	62	488	238	0	**826**						

May, 2014	Total Job Days	No of Full Time Equivalent (FTE) Jobs
	2486	104

Daily Work Force /May 2014
Project 01: Sinjil Main Entrance Road
Contract No. AID-294-I-00-12-00005

Daily Work Force /May 2014

Date	Name of Contractor /Subcontractor	Worker/Classification (Hours)																							Man-days			
		Management									Engineers			Skilled							Unskilled							
		IQC Manager	Task Order Manager	Quality Control Manager (F)	Quality Control Manager	Public Relation Officer	Technical Engineer	Surveyor	Safety & Environmental Compliance Officer	Assistant Safety Officer	Project Engineer	Office Engineer (F)	Site Engineer	Foreman	Surveyor	Surveyor Assistance	Equipment Operator	Skilled Labor	Carpenter	Drivers	Unskilled Labor	Flagmen	Watch Man	Office Boy	Total Management	Total Engineers	Total Skilled	Total Unskilled
May 1, 2014	APCO/ArCon		2	3				4	2		8	3												8	1	1	9	5
	Subcontractor													16	16		16	24			32							
May 2, 2014	APCO/ArCon																								0	0	0	0
	Subcontractor																											
May 3, 2014	APCO/ArCon		2	3				8	4		8	3												8	2	1	22	9
	Subcontractor													16	16		80	64			56	8						
May 4, 2014	APCO/ArCon		2	2					3		8	3												8	1	1	21	10
	Subcontractor													16	16		72	64			64	8						
May 5, 2014	APCO/ArCon		2	4					4		8	3												8	1	1	19	8
	Subcontractor													16	16		56	64			56							
May 6, 2014	APCO/ArCon		5	4				8	2		8	3												8	2	1	13	7
	Subcontractor													16	16		32	40			40	8						
May 7, 2014	APCO/ArCon		2	3				1	2		8	3												8	1	1	16	8
	Subcontractor													16	16		40	56			48	8						
May 8, 2014	APCO/ArCon		2	2				1	2		8	3												8	1	1	1.9	1
	Subcontractor													3	6		6											
May 9, 2014	APCO/ArCon																								0	0	0	0
	Subcontractor																											
May 10, 2014	APCO/ArCon		2	3				3	3		8	3												8	1	1	16	8
	Subcontractor													16	16		40	56			48	8						
May 11, 2014	APCO/ArCon		2	2					4		11	3												11	1	2	26	11
	Subcontractor													22	22		88	77			66	11						
May 12, 2014	APCO/ArCon		2	2					2		11	3												8	1	2	29	12
	Subcontractor													22	22		88	99			77	11						
May 13, 2014	APCO/ArCon		2	3					2		8	3												8	1	1	20	14
	Subcontractor													16	16		56	72			96	8						
May 14, 2014	APCO/ArCon		3	2				8	2		8	3												8	2	1	20	14
	Subcontractor													16	16		56	72			96	8						
May 15, 2014	APCO/ArCon		2	2				8	2		8	3												8	2	1	14	10
	Subcontractor													8	8	8	40	48			64	8						
May 16, 2014	APCO/ArCon																								0	0	0	0
	Subcontractor																											

Date	Name of Contractor /Subcontractor	Worker/Classification (Hour)																							Man-days			
		Management									Engineers			Skilled							Unskilled							
		IQC Manager	Task Order Manager	Quality Control Manager (F)	Quality Control Manager	Public Relation Officer	Technical Engineer	Surveyor	Safety & Environmental Compliance Officer	Assistant Safety Officer	Project Engineer	Office Engineer (F)	Site Engineer	Foreman	Surveyor	Surveyor Assistance	Equipment Operator	Skilled Labor	Carpenter	Drivers	Unskilled Labor	Flagmen	Watch Man	Office Boy	Total Management	Total Engineers	Total Skilled	Total Unskilled
May 17, 2014	APCO/ArCon		2	3				4	3		8	3												8	2	1	16	10
	Subcontractor													8	8		48	64			64	8						
May 18, 2014	APCO/ArCon		3	2					3		8	3												8	1	1	17	10
	Subcontractor													8	16		48	64			64	8						
May 19, 2014	APCO/ArCon		2	3					2		8	3												8	1	1	19	9
	Subcontractor													16	16		56	64			64							
May 20, 2014	APCO/ArCon		2	2				8	2		8	3												8	2	1	19	10
	Subcontractor													16	16		56	64			64	8						
May 21, 2014	APCO/ArCon		4	2				8	3		8	3												8	2	1	21	10
	Subcontractor													16	16		72	64			64	8						
May 22, 2014	APCO/ArCon		4	2				8	4		8	3												8	2	1	18	9
	Subcontractor													16	16		48	64			56	8						
May 23, 2014	APCO/ArCon																								0	0	0	0
	Subcontractor																											
May 24, 2014	APCO/ArCon		2	2				8	2		8	3												8	2	1	18	10
	Subcontractor													16	16		48	64			64	8						
May 25, 2014	APCO/ArCon		2	4					3		8	3												8	1	1	20	17
	Subcontractor													16	16		48	80			128							
May 26, 2014	APCO/ArCon		2	3					2		8	3												8	1	1	19	13
	Subcontractor													16	16		48	72			96							
May 27, 2014	APCO/ArCon		3	3					2		8	3												8	1	1	28	14
	Subcontractor													16	16		120	72			96	8						
May 28, 2014	APCO/ArCon		2	1				8	3			3												8	2	0	16	10
	Subcontractor													16	16		40	56			72							
May 29, 2014	APCO/ArCon		2	3				8	3		8	3													2	1	18	11
	Subcontractor													16	16		40	72			88							
May 30, 2014	APCO/ArCon																								0	0	0	0
	Subcontractor																											
May 31, 2014	APCO/ArCon		3	3					1			3												8	1	0	17	11
	Subcontractor													16	16		40	64			80							
Total																									**36**	**35**	**473**	**261**

Daily Work Force /May 2014
Project 02: Wadi Al Balat Road
Contract No. AID-294-I-00-12-00005

Daily Work Force /May 2014

Date	Name of Contractor /Subcontractor	Worker/Classification (Hours)																							Man-days			
		Management									Engineers			Skilled						Unskilled								
		IQC Manager	Task Order Manager	Quality Control Manager (F)	Quality Control Manager	Public Relation Officer	Technical Engineer	Surveyor	Safety & Environmental Compliance Officer	Assistant Safety Officer	Project Engineer	Office Engineer (F)	Site Engineer	Foreman	Surveyor	Surveyor Assistance	Equipment Operator	Skilled Labor	Carpenter	Equipment Guard	Unskilled Labor	Flagmen	Security Guard	Office Boy	Total Management	Total Engineers	Total Skilled	Total Unskilled
May 1, 2014	APCO/ArCon		4	3				1	4		8	3											8	8	2	1	27	4
	Subcontractor													8	5	8	128	64		8		8						
May 2, 2014	APCO/ArCon																								0	0	0	0
	Subcontractor																											
May 3, 2014	APCO/ArCon		2	4					1		8	3											8	8	1	2	22	4
	Subcontractor										8			8	8	8	88	64		8		8						
May 4, 2014	APCO/ArCon		4	2					4		12	3											8	8	1	3	25	5
	Subcontractor										12			8	11	12	104	64		8		12						
May 5, 2014	APCO/ArCon		3	3					2		8.0	3											8	8	1	2	31	16
	Subcontractor										8.0			8	8	8.0	160	64		8		8						
May 6, 2014	APCO/ArCon		2	2					4		8	3											8	8	1	2	22	3
	Subcontractor										8			8	4	8	88	56		8		8						
May 7, 2014	APCO/ArCon		2	2				1	4		8	3											8	8	1	2	29	3
	Subcontractor										8			8	6	8	136	64		8		8						
May 8, 2014	APCO/ArCon		4	3				5	3		8	3											8	8	2	2	10	3
	Subcontractor										3			8	3	8	40	16		8		8						
May 9, 2014	APCO/ArCon																								0	0	0	0
	Subcontractor																											
May 10, 2014	APCO/ArCon		10	4					10		14	3											8	8	3	2	30	4
	Subcontractor													14	14	14	120	72		8		14						
May 11, 2014	APCO/ArCon		4	4					2		8	3											8	8	1	2	31	3
	Subcontractor										8			8	8	8	144	72		8		8						
May 12, 2014	APCO/ArCon		5	3					2		8	3											8	8	1	2	30	3
	Subcontractor										8			8	4	8	128	80		8		8						
May 13, 2014	APCO/ArCon		4	2					4		8	3											8	8	1	2	27	3
	Subcontractor										8			8	2	8	96	96		8		8						
May 14, 2014	APCO/ArCon		2	3					3		8	3											8	8	1	2	30	3
	Subcontractor										8			8	6	8	112	96		8		8						
May 15, 2014	APCO/ArCon		3	4					2		8	3											8	8	1	2	30	3
	Subcontractor										6			8	6	6	112	96		8		8						
May 16, 2014	APCO/ArCon																								0	0	0	0
	Subcontractor																											

Date	Name of Contractor /Subcontractor	Worker/Classification (Hour)																							Man-days			
		Management									Engineers			Skilled						Unskilled								
		IQC Manager	Task Order Manager	Quality Control Manager (F)	Quality Control Manager	Public Relation Officer	Technical Engineer	Surveyor	Safety & Environmental Compliance Officer	Assistant Safety Officer	Project Engineer	Office Engineer (F)	Site Engineer	Foreman	Surveyor	Surveyor Assistance	Equipment Operator	Skilled Labor	Carpenter	Equipment Guard	Unskilled Labor	Flagmen	Security Guard	Office Boy	Total Management	Total Engineers	Total Skilled	Total Unskilled
May 17, 2014	APCO/ArCon		4	2					2		8	3											8	8	1	2	28	4
	Subcontractor										8			8	8	8	104	96		8		8						
May 18, 2014	APCO/ArCon		4	4					4		8	3											8	8	2	2	28	4
	Subcontractor										8			8	8	8	120	80		8		8						
May 19, 2014	APCO/ArCon		3	3					3		8	3											8	8	1	2	32	4
	Subcontractor										8			8	8	8	104	128		8		8						
May 20, 2014	APCO/ArCon		4	4					4		8	3											8	8	2	2	29	4
	Subcontractor										8			8	8	8	72	136		8		8						
May 21, 2014	APCO/ArCon		2	2					2		8	3											8	8	1	2	17	13
	Subcontractor										8			8	8	8	72	40		8	72	8						
May 22, 2014	APCO/ArCon		2	3					1		8	3											8	8	1	2	20	13
	Subcontractor										8			8	8	8	96	40		8	72	8						
May 23, 2014	APCO/ArCon																								0	0	0	0
	Subcontractor																											
May 24, 2014	APCO/ArCon		2	2					2		8	3											8	8	1	2	16	9
	Subcontractor										8			8	8	8	80	24		8	40	8						
May 25, 2014	APCO/ArCon		4	2					2		8	3											8	8	1	2	14	9
	Subcontractor										8			8	8	8	64	24		8	40	8						
May 26, 2014	APCO/ArCon		4	2					4		8	3											8	8	1	2	15	9
	Subcontractor										8			8	8	8	88	8		8	40	8						
May 27, 2014	APCO/ArCon		2	3					3		8	3											8	8	1	2	18	8
	Subcontractor										8			8	8	8	112	8		8	32	8						
May 28, 2014	APCO/ArCon		3	2					3		8	3											8	8	1	2	13	9
	Subcontractor										1			8	1	8	80	8		8	40	8						
May 29, 2014	APCO/ArCon		4	2					3		8	3											8	8	1	2	14	8
	Subcontractor										6			8	1	1	96	8		8	32	8						
May 30, 2014	APCO/ArCon																								0	0	0	0
	Subcontractor																											
May 31, 2014	APCO/ArCon		2	3					2		8	3											8	8	1	2	18	10
	Subcontractor										8			8	5	1	96	32		8	48	8						
Total																									31	60	605	160

Daily Work Force /May 2014
Project 03: Kharbatha Bani Hareth-Ein Ayoub Road
Contract No. AID-294-I-00-12-00005

APCO/ArCon CONSTRUCTION AND SERVICES

Daily Work Force /May 2014

Date	Name of Contractor /Subcontractor	Worker/Classification (Hours)																						Man-days			
		Management								Engineers			Skilled							Unskilled							
		IQC Manager	Task Order Manager	Quality Control Manager (F)	Quality Control Manager	Public Relation Officer	Technical Engineer	Surveyor	Safety & Environmental Compliance Officer	Assistant Safety Officer	Project Engineer	Office Engineer (F)	Site Engineer	Foreman	Surveyor	Surveyor Assistance	Equipment Operator	Skilled Labor	Carpenter	Steel Fixer	Unskilled Labor	Flagmen	Watch Man	Office Boy	Total Management	Total Engineers	Total Skilled	Total Unskilled
May 1, 2014	APCO/ArCon		2	2				3	2		8	2													1	2	8	7
	Subcontractor										8			8	8	8	32	8			40	16						
May 2, 2014	APCO/ArCon																								0	0	0	0
	Subcontractor																											
May 3, 2014	APCO/ArCon		4	1					3		8	2												8	1	2	11	4
	Subcontractor										8			8	8	8	48	16			8	16						
May 4, 2014	APCO/ArCon		2	4				8	1		8	2												8	2	2	7	5
	Subcontractor										8			8	8	8	32				16	16						
May 5, 2014	APCO/ArCon		3	1				8	2		8	2												8	2	2	5	7
	Subcontractor										8			8	8	8	16				32	16						
May 6, 2014	APCO/ArCon		1	2					2		8	2												8	1	2	5	9
	Subcontractor										8			8	8	8	16				24	42						
May 7, 2014	APCO/ArCon		4	3				6	2		8	2												8	2	2	11	6
	Subcontractor										8			8	8	8	48	16			24	16						
May 8, 2014	APCO/ArCon		2	3				2	3			2													1	1	1	0
	Subcontractor										2			4	2		4											
May 9, 2014	APCO/ArCon																								0	0	0	0
	Subcontractor																											
May 10, 2014	APCO/ArCon		2	3				4	1		8	2												8	1	2	11	5
	Subcontractor										8			8	8	8	48	16			16	16						
May 11, 2014	APCO/ArCon		2	2				8	2		8	2												8	2	2	12	5
	Subcontractor										8			8	8	8	56	16			16	16						
May 12, 2014	APCO/ArCon		1	3				8	4		8	2												8	2	2	9	5
	Subcontractor										8			8	8	8	48				16	16						
May 13, 2014	APCO/ArCon		2	3				8	2		8	2												8	2	2	10	4
	Subcontractor										8			8	8	8	56				16	8						
May 14, 2014	APCO/ArCon		3	2					3		8	2												8	1	2	7	3
	Subcontractor										8			8	8	8	32				8	8						
May 15, 2014	APCO/ArCon		3	2					4		8	2												8	1	2	15	7
	Subcontractor										8			8	8	8	80	16			32	16						
May 16, 2014	APCO/ArCon																								0	0	0	0
	Subcontractor																											

Date	Name of Contractor /Subcontractor	Worker/Classification (Hour)																						Man-days			
		Management								Engineers			Skilled							Unskilled							
		IQC Manager	Task Order Manager	Quality Control Manager (F)	Quality Control Manager	Public Relation Officer	Technical Engineer	Surveyor	Safety & Environmental Compliance Officer	Assistant Safety Officer	Project Engineer	Office Engineer (F)	Site Engineer	Foreman	Surveyor	Surveyor Assistance	Equipment Operator	Skilled Labor	Carpenter	Steel Fixer	Unskilled Labor	Flagmen	Watch Man	Office Boy	Total Management	Total Engineers	Total Skilled	Total Unskilled
May 17, 2014	APCO/ArCon		2	3				4	3		8	2												8	2	2	14	7
	Subcontractor										8			8	8	8	32	24			32	16						
May 18, 2014	APCO/ArCon		1	2				8	1		8	2												8	2	2	14	7
	Subcontractor										8			8	8	8	30	24			32	16						
May 19, 2014	APCO/ArCon		3	2				8	2		8	2												8	2	2	24	9
	Subcontractor										8			8	8	8	96	24			48	16						
May 20, 2014	APCO/ArCon		2	2					2		12	2												8	1	3	29	11
	Subcontractor										8			8	8	8	112	36			60	16						
May 21, 2014	APCO/ArCon		2	4					3		10	2												8	1	2	20	11
	Subcontractor										3			8	8	8	24	50			64	16						
May 22, 2014	APCO/ArCon		2	3					3		10	2												8	1	2	29	16
	Subcontractor										3			8	8	8	56	50			100	16						
May 23, 2014	APCO/ArCon																								0	0	0	0
	Subcontractor																											
May 24, 2014	APCO/ArCon		4	4					4		14	2												8	2	4	39	16
	Subcontractor										12			10	8	8	72	112			100	16						
May 25, 2014	APCO/ArCon		2	2				8	3		8	2												8	2	2	25	15
	Subcontractor										8			8	8	8	24	56			96	16						
May 26, 2014	APCO/ArCon		2	3				8	2		11	2												8	2	3	39	16
	Subcontractor										11			8	8	8	72	110			104	16						
May 27, 2014	APCO/ArCon		3	2				8	3		11	2												8	2	3	39	16
	Subcontractor										11			8	8	8	64	121			104	16						
May 28, 2014	APCO/ArCon		3	5					2		13	2												8	1	4	53	22
	Subcontractor										13			8	8	8	104	143			150	16						
May 29, 2014	APCO/ArCon		2	3					2		11	2												8	1	3	26	14
	Subcontractor										11			8	8	8	32	64			88	16						
May 30, 2014	APCO/ArCon																								0	0	0	0
	Subcontractor																											
May 31, 2014	APCO/ArCon		3	2				8	8		12	2												8	3	3	26	12
	Subcontractor										8			8	8	8	64	48			72	16						
Total																									38	62	488	238