USAID | WEST BANK/GAZA

FROM THE AMERICAN PEOPLE

MONTHLY PROGRESS REPORT

TASK ORDER NO. 00004

Multiple Roads Project in the South (MRS)

APCO/ArCon

October, 2013

MONHTLY TASK ORDER PROGRESS REPORT

INFRASTRUCTURE NEEDS PROGRAM

Contract No. 294-I-00-12-00005

From Oct. 01, 2013 to Oct. 31, 2013

DISCLAIMER

The authors' views expressed in this publication do not necessarily reflect the views of the United States Agency for International Development or the United States Government.

USAID | WEST BANK/GAZA
FROM THE AMERICAN PEOPLE

USAID Contract No.: 294-I-00-12-00005
TO No.: 13-00004
Contractor: APCO/ArCon Construction and Services
T.O Key Personnel (shared among 7 Projects): Eng. Mahmoud Jaradat– T.O.M
Eng. Zuhair Ghayyadah- Q.C
Eng. Ahmad Najajreh – S.E.O

Monthly Progress Report number 06

TABLE OF CONTENTS

Task Order Overview……. 2-4
Safety and Environmental Status……... 5
Traffic Control Measures……... 5
Community Outreach and Gender Consideration……. 5
Coordination and Site Visitors……... 5-6
Material or Equipment Delivered to Site……... 6
Progress and Scheduling……..... 7
Construction Activities during this Reporting Period…… 7-8
Planned Activities for Next Month…… 9
Indicator No. 01- Activity Level Indicator…… 10
Working / Non-working Days……... 11-12
Indicator No. 02- Generated Person-Days of Employment…... 13-14
Quality Control and Test Results……... 15-18
Payments…… 18
Variation Order ……. 19
Variation Order Requests……... 20-21
Obstacles and Challenges…….. 21
Progress Photos……. 22-31
Annexes
A Materials- Equipment Receiving Log…….. 32-47
B Detailed Time Schedule for the Project……. 48-74
One month look ahead schedule ……... 75-78
Construction Activities during this reporting period… 79-93
C Progress S-Curve versus Actual…… 94-102
D Site Memos Log……. 103-106
E Inspection Requests Log…… 107-146
F Submittals Log for the Reporting Period……... 147-197
G RFI's Log for the Reporting Period……... 198-199
H Geo-MIS Data Collection Sheet……. 200-218
Generated Person-Days of Employment

APCO/ArCon CONSTRUCTION AND SERVICES
BLACK & VEATCH Building a world of difference.

USAID | WEST BANK/GAZA
FROM THE AMERICAN PEOPLE

TASK ORDER OVERVIEW:

Project Name	Multiple Roads Project in the South Area (MRS)
Contract No.	AID-294-I-00-12-00005
Task Order No.	AID-294-TO-13-00004
Employer	United States Agency for International Development-USAID
Contractor	APCO/ArCon
Engineer / CMC	Black and Veatch
Notice of Award (NOA)	March 22, 2013
Notice To Proceed (NTP)	April 15, 2013
Task Order Contract Value	$13,645,234
Projects Total Value	$12,945,234
Day Work	$700,000
Modified Projects Total Value	$13,418,072.86 as per VO#8
Modified Day Work	$227,161.14 as per VO#8

Project 01- WJA- Wadi Al Jeer–Al Sawahira Al Sharqiya Road (Segment A)

Project Description	Located totally in area C, the 2.7 km two lane arterial road is in the vicinity of Sawahira Al Sharqiya in Jerusalem Governorate (mid region of West Bank). Segment A begins near the Container Checkpoint, intersects with segment B and terminates at a four-lane road reconstructed recently by USAID under TO#16.The road is designed to receive total reconstruction including road layers, drainage and safety features. Coordination with DCL, Ma'atz, Israeli police and other jurisdictional authorities is required.
Project Value	$3,448,431.00
Modified Project Value	$3,922,739.00 as per VO#8
Subcontractor Name	Tarifi Contracting Company
Start of Construction	May 26, 2013
Contractual period of Performance	210 Calendar Days
Contractual End Date	Nov. 10, 2013
Modified period of Performance	245 Calendar Days
Modified End Date	Dec. 15, 2013
Planned Percentage of Completion	60.2% (per baseline 2)
Actual Percentage of Completion	61.3%

Project 02- WJB- Wadi Al Jeer–Al Sawahira Al Sharqiya Road (Segment B)

Project Description	Located totally in area C, the 1km two lane arterial road is in the vicinity of Sawahira Al Sharqiya in Jerusalem Governorate (mid region of west Bank). Segment B begins near the Container Checkpoint intersects with segment A and terminates via an alternate route at a four-lane road reconstructed recently by USAID under TO No.16. The road is designed to receive total reconstruction including road layers drainage and safety features. Coordination with DCL, Ma'atz, Israeli police, and other jurisdictional authorities was required.
Project Value	$657,583.50
Modified Project Value	$618,115.51 as per VO#7
Subcontractor Name	Technical Group Company
Start of Construction	June 04, 2013
Contractual period of Performance	150 Calendar Days

Contractual End Date	September 11, 2013
Modified period of Performance	181 Calendar Days
Modified End Date	Oct. 12, 2013
Planned Percentage of Completion	100% (per baseline 2)
Actual Percentage of Completion	100%

Project 03- SSC- Al Sawahira Al Sharqiya-Sheikh Sa'ed Road (Segment C)

Project Description	Located entirely in area B, the 1.3km two lane road links Sawahira Al Sharqiya with Sheikh Sa'ed in Jerusalem Governorate (mid region of West Bank), this segment neither intersects nor connects to Segments A and B described above. The road is designed to receive total reconstruction including road layers drainage system and safety features. Coordination with local jurisdictional authorities is required.
Project Value	$887,685.75
Modified Project Value	$1,133,997.95 as per VO#6
Subcontractor Name	Al Fakher General Contracting Company
Start of Construction	May 28, 2013
Contractual period of Performance	180 Calendar Days
Contractual End Date	October 11, 2013
Modified period of Performance	226 Calendar Days
Modified End Date	Nov. 26, 2013
Planned Percentage of Completion	77.4% (per baseline 2)
Actual Percentage of Completion	79.0%

Project 04- WNV- Wadi Al Nar Road (Segment V)

Project Description	Located entirely in area B, the 1km two lane regional road serving commercial and residential traffic in Governorate of Bethlehem (mid-south region of west Bank) connects between the northern and southern districts. The road is designed to receive milling and overlay including road widening, drainage system and safety features. Coordination with local jurisdictional authorities was required.
Project Value	$1,113,871.50
Modified Project Value	$1,230,514.23 as per VO#7
Subcontractor Name	Technical Group Company
Start of Construction	May 21, 2013
Contractual period of Performance	150 Calendar Days
Contractual End Date	September 11, 2013
Modified period of Performance	178 Calendar Days
Modified End Date	Oct. 09, 2013
Planned Percentage of Completion	100% (per baseline 2)
Actual Percentage of Completion	100%

Project 05- QAL- Qalandiya-Jabaa Road Safety Enhancement

Project Description	Located totally in area C, the 1.4km three lane arterial road serves as the primary thoroughfare for all commercial and residential traffic between Ramallah and southern West Bank. The design of the road requires installation of major safety features, median, guardrail and other safety measures reducing the 3 lane road to 2 lanes, in addition to milling/ overlay in two areas. Coordination with DCL, Ma'atz, Israeli police and other jurisdictional authorities was required.

Project Value	$805,045.50
Modified Project Value	$597,720.26 as per VO#4
Subcontractor Name	Shaltaf General Contracting Company
Start of Construction	June 30, 2013
Contractual period of Performance	120 Calendar Days
Contractual End Date	August 12, 2013
Modified period of Performance	134 Calendar Days
Modified End Date	Aug. 26, 2013
Planned Percentage of Completion	100%
Actual Percentage of Completion	100%

Project 06- THR- Al Thirwa Schools Road and Roads Retaining Structures

Project Description	Located in areas A and B, the 1.7km Thirwa road in the vicinity of Halhul and the additional sections of Al Jarrar and Sahel roads (1.3 km)located in the vicinity of Nuba and kharsa respectively, all in the governorate of Hebron (south region of West Bank). The conceptual roads design requires reconstruction including road layers, retaining structures, drainage system, and safety features. The contractor is responsible to prepare final design and obtain CMC approval. Coordination with local jurisdictional authorities was required.
Project Value	$1,568,857.50
Modified Project Value	$1,233,775.91 as per VO#8
Subcontractor Name	Al Fakher Co. , Al Sadek Co. and Al Tafawouq Co. (waiting approval from USAID)
Start of Construction	June 07, 2013
Contractual period of Performance	180 Calendar Days
Contractual End Date	October 11, 2013
Modified period of Performance	201 Calendar Days
Modified End Date	November 01, 2013
Planned Percentage of Completion	98.9% (per baseline 2)
Actual Percentage of Completion	100%

Project 07- HEB- Milling and Overlay of Hebron Internal Roads

Project Description	Located totally in area A, the 21.2 km internal roads in the Vicinity of Hebron city (south region of West Bank).The conceptual design requires milling, overlay of new asphalt, excavation, sidewalk rehabilitation and safety features in various locations. Contractor is to prepare and complete final design and obtain CMC approval. Coordination with local jurisdictional authorities is required.
Project Value	$4,463,760.00
Modified Project Value	$4,681,210.00 as per VO#6
Subcontractor Name	Tarifi Contracting Company
Start of Construction	June 10, 2013
Contractual period of Performance	210 Calendar Days
Contractual End Date	November 10, 2013
Planned Percentage of Completion	76.6% (per baseline 2)
Actual Percentage of Completion	75.7%

USAID | WEST BANK/GAZA
FROM THE AMERICAN PEOPLE

SAFETY and ENVIRONMENTAL STATUS:
During this reporting period, zero accidents were reported, and no Notices of Unsafe Condition (NUC) were issued.

TRAFFIC CONTROL MEASURES:

APCO/ArCon continued coordination with DCL during the implementation of the traffic control plans for projects located in Area C especially for Project 07- HWY 60-Beit Enon roundabout, and coordinated with concerned local police department / local municipalities during the implementation of traffic control plans for detours located in area A and B.
APCO/ArCon continued to implement on site traffic control measures for all on-going projects.

COMMUNITY OUTREACH, PUBLIC INFORMATION AND GENDER CONSIDERATION:

Continuous coordination with local authorities and municiplaities regarding project issues and challenges.

COORDINATION AND SITE VISITORS:
During this reporting period, the following coordinations and meetings occurred :

Date	Attendees	Subject	Description
October 21, 2013	USAID- Hourig DelDelian Sonia Massis Sophie Taintor Anan Masri Peter Riley Kamal Kasbary Mark Peters John Baluci Rami Abu Ktaish B&V- Adnan Safi Adnan Azazmeh Muhannad Hijazi Abe Siag Chris Decker Shahrazad Ayaydeh APCO- Najim Saymuah Hani Hamawi Mahmoud Jaradat Amani Krunz	Monthly Contracting Officer Meeting	Discuss task order activities progress
Project 01 (WJA)			
October 02, 2013	DCL- Jerusalem-Scav APCO-Mahmoud Jaradat	Coordination Meeting	Coordinate relocation works of lighting poles at Container checkpoint.
Daily Coordination	DCL- Jerusalem-Scav APCO-Mahmoud Jaradat	Coordination Calls and emails	Coordination on daily basis for construction works at the Container checkpoint.
Project 07 (HEB)			
Weekly every Saturday	Hebron Municipality- Dr. Daoud Zatari and municipality site engineers. APCO/ArCon- Ibrahim Hindi and Turki Abu Snaineh	Coordination Meetings	Follow-up municipality works progress within the project roads; discuss issues to minimize disruption and any possible delays.

Date	Attendees	Subject	Description
October 06, 2013	DCL-Hebron-Sheir APCO-Mahmoud Jaradat	Coordination Meeting	Discuss the HWY-60- Beit Enon Roundabout scope, required permits from Ma'atz and DCL and existing utility relocation.
October 10, 2013	USAID- Fouald Salman Sonia Massis Kamal Kasbari B&V- Daoud Qawasmi Ibrahim Ansari APCO- Mahmood Jaradat DCL-Hebron	Coordination Meeting	Discuss the HWY-60- Beit Enon Roundabout scope, required permits from Ma'atz and DCL and existing utility relocation.
October 18, 2013	DCL-Hebron-Sheir APCO-Mahmoud Jaradat	Coordination Meeting	Discuss the HWY-60- Beit Enon Roundabout scope, required permits from Ma'atz and DCL and existing utility relocation.
October 26, 2013	Hebron Municipality-Samer Ewewi APCO-Mahmoud Jaradat & Turki Abu Sneineh	Coordination Meeting	Coordination regarding existing underground utilities in the project site.
October 30, 2013	Hebron Municipality-Samer Ewewi APCO-Mahmoud Jaradat & Turki Abu Sneineh	Coordination Meeting	Coordination meeting regarding municipality works within the project area (waterlines in Abo Majnouna Road, electrical poles in AL Quds Shaheen Road, and road widening works at University Road Wadi Al Hariya Roads).

During this reporting period, the following visits have occurred:

Date	Company	Location	Description
Task Order 04- MRS			
October 7th ,2013	USAID – Eng. Sonia Massis MOPWH - Islam AL Jaber Marwan AL Azzeh Mohammed Adawi Fahd Taryra	Project 02-WJB Project 04-WNV	Final walkthrough and site handover for Projects 02 and 04.
October 10th ,2013	USAID– Eng. Sonia Massis	Project 06-THR	Follow-up work progress and inspect quality and safety of the works
October 23rd ,2013	USAID– Eng. Sonia Massis	Project 06-THR	Follow-up work progress and inspect quality and safety of the works
October 31st , 2013	USAID– Kamal Kasbari MOPWH- Marwan AL Azzeh Mohammed Adawi Halhul Municipality representatives	Project 06-THR	Walkthrough and site handover for Project 06.

MATERIAL OR EQUIPMENT DELIVERED TO SITE:

Appendix A Equipment and Material Receiving log.

PROGRESS and SCHEDULING:

Overall percentages of completion are :

Completion%	Project 01	Project 02	Project 03	Project 04	Project 05	Project 06	Project 07	T.O
Planned %	60.2%	100%	77.4%	100%	100%	98.9%	76.6%	78.5%
Per original baseline								
Actual %	61.3%	100%	79.0%	100%	100%	100%	75.7%	78.4%

Refer to **Appendix C** Progress s-curve planned versus Actual.

Projects 02 and 04 were completed, inspected and accepted by USAID and handed over to the Ministry of Public Works and Housing and CMC on Oct. 07th, 2013. Initial walkthrough was conducted for Project 06 on Oct. 31, 2013, and works on punch list items are in progress.
Projects 01 and 03 are ahead of schedule per project schedule baseline 02. Hebron municipality works (underground utilities and road widening) interfering APCO/ArCon works at project 07 caused work disturbance and delays.
Contractor's and CMC's continuous coordination and close cooperation resulted in resolving majority of the obstacles which improved construction progress. Contractor responded to expected delays by increasing man-power and performing night work. The two entities are in process of resolving remaining items.
Challenges and obstacles are detailed for each project in section "Challenges and obstacles".

CONSTRUCTION ACTIVITIES DURING THIS REPORTING PERIOD:

Project 01

- First base course layer from St. A1+420 to A2+360 (100% complete).
- Second base course layer from St. A1+420 to A2+360 (100% complete).
- Asphalt works (binder) from St. A0+000 to St. A0+340 and from St.A0+ 460 to 2+360 (100% complete).
- Pipe culvert (1000mm) at St. A1+100 and St. A0+255 (100% complete).
- Pipe culvert (1000mm) at St. A1+580 (100% complete).
- Pipe culvert (1000mm) at St. A2+457(100% complete).
- Stone boulder construction from St. A0+360 to St. A0+420 (RHS) (100% complete).
- Water pipeline installation from St. A1+700 to St. A2+900 (90% complete).
- Foundation and civil works of street lighting poles from St. A0+000 to A1+420 (100% complete).
- Curbstone for median from St. A0+000 to St. A0+120 (100% complete).
- Curbstone for sidewalks from St. A0+000 to St. A0+030 (100% complete).
- Curbstone for edge beam from St. A0+930 to St. A1+040 (100% complete).
- Concrete works from St. A0+000 to St. A0+340 and from St.A0+ 460 to 1+420 (100% complete).
- First base course layer from St. A2+400 to St. A2+730 (90% complete).
- Second base course layer from St. A2+400 to St. A2+730 (30% complete).
- Milling works for road junction between St. 2+730 to St. 2+797 (100% complete)

Project 02

- Road traffic marking, cat eyes and traffic signs (100% Complete).
- Punch list items (100% complete)
- Final acceptance and site handover of the project conducted on Oct. 07, 2013.

Project 03

- Finish asphalt work from St. C0+180 to St. C0+840.
- Concrete works for gravity wall from St. C1+000 to C1+057 and from St. C0+936 to C1+000 (100% complete).
- Construct water pipeline, testing requirements and house connection from Sta. 0+500 To Sta. 1+305 (100% complete).
- Construct sewer line from St. 0+128 to 1+273 (97% complete).
- Construct 40 cm crossing pipe culverts at St. C0+220 and St. C0+420.
- Construct rock fill under box culvert with depth of 1.5m.
- Construct parapet wall of gravity wall St. C0+960 to St. C1+057.
- Excavation works and subgrade from St C0+840 to C1+300 (90% complete).
- First base course layer from St. C0 +840 to C1+300 (80%complete).
- First base course layer from St. C0 +840 to C1+300 (60% complete).
- Installation of water house connections (100% complete).
- Installation of sewer house connections (95% complete).
- Finish arrangement for detour at St. C0+120.
- Continue works for side ditches from St. C0+180 to St. C0+840 (50% complete).
- Construction of box culvert at St. C0+120 (95% complete).

Project 04

- Road traffic marking, cat eyes and traffic signs (100% complete).
- Stone walls and delivery of agricultural soil at St 0+350 LHS (100% complete).
- Punch list items (100% complete)
- Final acceptance and site handover of the project conducted on Oct. 07, 2013.

Project 05

- Project Completed and construction activities finished.

Project 06

- Stone boulders construction in segment A and segment C (100% complete).
- Gravity wall construction in segment A and segment C (100% complete).
- 2”, 4” water pipeline and 2" house connections installation in segments A, B and C (100% complete).
- Install wash out, gate valve chambers and fittings in segments A, B and segment C (100% complete).
- First base course layer and second base course layer in segments A, B and C (100% complete).
- Stone walls construction (100% complete).
- Pipe culvert and drainage system (100% complete).
- Asphalt wearing course in segment A, B and segment C (100% complete).
- Curbstone, sidewalks, concrete ditches and concrete protection (100% complete).
- Road traffic marking and traffic signs (100% complete).
- Initial walkthrough and site handover conducted on Oct. 31, 2013.

Project 07

- Asphalt wearing course for Wadi Al Hariya and Al Salam roads (100% complete)
- Asphalt wearing course for Al Mashrou’ Wadi Al Hariya road (100% complete)
- Asphalt wearing course for Al Deek and Beir Al Rama Shaheen roads (100% complete).
- Asphalt wearing course for Menonite road and Qezoon road (100% complete).
- Asphalt wearing course for Nimra Bab Al Zawya (100% complete).
- Asphalt wearing course for Wadi Al Toffah road (100% complete).
- Asphalt wearing course for Jabal Johar road (100% complete).
- Milling and curbstone works for Al Quds Square Shaheen road (100% complete).
- Milling and curbstone works for Abu Majnona road (100% complete).

- Milling works for University road 2.
- Road marking, cat eyes and traffic signs for Al Salam road (80% complete).
- Start road marking, cat eyes and traffic signs for Wadi Al Hariya road.

Refer to **Appendix B** for detailed time schedule for each project, completed and in-progress activities

PLANNED ACTIVITIES FOR NEXT MONTH:

Shop drawing and material submittals preparation.

Project 01

- Finish first basecourse layer from St. A2+400 to St. A2+730.
- Finish second basecourse layer from St. A2+400 to St. A2+730.
- Finish 3" water pipeline from St. A1+700 to St. A2+900 (85% complete).
- Asphalt binder course from St.A0+340 to 0+460.
- Asphalt binder course from St.A2+360 to 2+730.
- Finish curbstone works.
- Asphalt wearing course from St.A0+ 000 to 2+797
- Continue foundation and civil works of street lighting poles.
- Continue concrete ditches and concrete protection.
- Start road marking, cat eyes and traffic signs.

Project 03

- Finish constructs sewer line.
- Finish basecourse first layer from St. C0+840 to C1+300.
- Finish basecourse second layer from St. C0+840 to C1+300.
- Finish base course first layer and second layer from St. C0+000 to C0+150.
- Asphalt wearing course from St.A0+ 840 to 1+300 and from St. C0+000 to C0+150.
- Finish concrete protection and concrete ditches.
- Finish road marking, cat eyes, guard rail, hand rail and traffic signs.
- Handing over of the project.

Project 06

- Completion of punch list items by Nov 10, 2013.

Project 07

- Finish asphalt works for Al Quds Square Shaheen road.
- Finish asphalt works for Abu Majnona road.
- Finish asphalt works for University road 2.
- Finish road marking, cat eyes and traffic signs for all roads.
- start the works at Beit Enon upon CO approval of the VOR
-

Refer to **Appendix B -** One month look ahead activities.

USAID | WEST BANK/GAZA
FROM THE AMERICAN PEOPLE

INDICATOR NO. 01- ACTIVITY LEVEL INDICATOR:

Project 01- WJA	
WJA - Total Road reconstruction (100% Completed)	0.00 Km
WJA - Total Road (overlay) (100% Completed)	0.00 Km
WJA Target value	2.78 Km
WJA Number of kilometers constructed or repaired through end of this reporting period=	**0.00** Km
Project 02- WJB	
WJB - Total Road reconstruction (100% Completed)	0.97 Km
WJB Target value	0.99 Km
WJB Number of kilometers constructed or repaired through end of this reporting period=	**0.97** Km
Project 03- SSC	
SSC - Total Road reconstruction (100% Completed)	0.00 Km
SSC Target value	1.30 Km
SSC Number of kilometers constructed or repaired through end of this reporting period=	**0.00** Km
Project 04- WNV	
WNV - Total Road reconstruction (widening) (100% Completed)	1.00 Km
WNV - Total Road (overlay) (100% Completed)	1.00 Km
WNV Target value	1.00 Km
WNV Number of kilometers constructed or repaired through end of this reporting period=	**1.84** Km
Project 05- QAL	
QAL - Total Safety Enhancement (100% Completed)	2.13 Km
QAL Target value	1.40 Km
QAL Number of kilometers constructed or repaired through end of this reporting period=	2.13 Km
Project 06- THR	
THR - Total Road reconstruction (100% Completed)	1.72 Km
THR Target value	3.00 Km
THR Number of kilometers constructed or repaired through end of this reporting period=	**1.72** Km
Project 07- HEB	
HEB - Total Road (overlay) (100% Completed)	0.00 Km
HEB Target value	21.20 Km
HEB Number of kilometers constructed or repaired through end of this reporting period.	**0.00** Km

USAID | WEST BANK/GAZA
FROM THE AMERICAN PEOPLE

WORKING / NON-WORKING DAYS

Project 01-WJA

1	Total Period of Performance (Original)	210
2	Total Excusable delays/approved extensions	35
3	Modified Period of Performance	245
4	Modified Completion Date	December 15, 2013
5	No. of Working Days during this reporting Period	23
6	Accumulated Working Days	164
7	Total No. of non-working days (Holidays and weekends) during this reporting Period	8
8	Accumulated non-working days (Holidays and weekends)	36
9	No. of other non-working days during this month	0
10	Accumulated other non-working days	0

Project 02-WJB

1	Total Period of Performance (Original)	150
2	Total Excusable delays/approved extensions	31
3	Modified Period of Performance	181
4	Modified Completion Date	October 12, 2013
5	No. of Working Days during this reporting Period	10
6	Accumulated Working Days	151
7	Total No. of non-working days (Holidays and weekends) during this reporting Period	2
8	Accumulated non-working days (Holidays and weekends)	30
9	No. of other non-working days during this month	0
10	Accumulated other non-working days	0

Project 03-SSC

1	Total Period of Performance (Original)	180
2	Total Excusable delays/approved extensions	46
3	Modified Period of Performance	226
4	Modified Completion Date	November 26, 2013
5	No. of Working Days during this reporting Period	23
6	Accumulated Working Days	164
7	Total No. of non-working days (Holidays and weekends) during this reporting Period	8
8	Accumulated non-working days (Holidays and weekends)	36
9	No. of other non-working days during this month	0
10	Accumulated other non-working days	0

USAID | WEST BANK/GAZA
FROM THE AMERICAN PEOPLE

Project 04-WNV

1	Total Period of Performance (Original)	150
2	Total Excusable delays/approved extensions	28
3	Modified Period of Performance	178
4	Modified Completion Date	October 09 , 2013
5	No. of Working Days during this reporting Period	8
6	Accumulated Working Days	149
7	Total No. of non-working days (Holidays and weekends) during this reporting Period	1
8	Accumulated non-working days (Holidays and weekends)	29
9	No. of other non-working days during this month	0
10	Accumulated other non-working days	0

Project 05-QAL

1	Total Period of Performance (Original)	120
2	Total Excusable delays/approved extensions	14
3	Modified Period of Performance	134
4	Modified Completion Date	August 26, 2013
5	No. of Working Days during this reporting Period	0
6	Accumulated Working Days	72
7	Total No. of non-working days (Holidays and weekends) during this reporting Period	0
8	Accumulated non-working days (Holidays and weekends)	23
9	No. of other non-working days during this month	0
10	Accumulated other non-working days	30

Project 06-THR

1	Total Period of Performance (Original)	180
2	Total Excusable delays/approved extensions	21
3	Modified Period of Performance	201
4	Modified Completion Date	November 01, 2013
5	No. of Working Days during this reporting Period	23
6	Accumulated Working Days	164
7	Total No. of non-working days (Holidays and weekends) during this reporting Period	8
8	Accumulated non-working days (Holidays and weekends)	36
9	No. of other non-working days during this month	0
10	Accumulated other non-working days	0

USAID | WEST BANK/GAZA
FROM THE AMERICAN PEOPLE

Project 07-HEB

1	Total Period of Performance (Original)	210
2	Total Excusable delays/approved extensions	0
3	Modified Period of Performance	-
4	Modified Completion Date	-
5	No. of Working Days during this reporting Period	23
6	Accumulated Working Days	155
7	Total No. of non-working days (Holidays and weekends) during this reporting Period	8
8	Accumulated non-working days (Holidays and weekends)	36
9	No. of other non-working days during this month	3
10	Accumulated other non-working days	9

INDICATOR NO. 2: GENERATED PERSON-DAYS OF EMPLOYMENT:
(Please note totals are rounded to the nearest man-day)

Task Order (MRS)

- Target value= **40,399** Man-Days
- Employment generated previously = 16,132 Man-Days (as per the audited logs through end of August)
- Employment generated this month (October 2013) =4,665 Man-Days
- Total cumulative employment generated to-date= **20,797** Man-Days

Project 1:

- Target value= **6,811** Man-Days
- Employment generated previously =2,169 Man-Days (logs audited and verified up to August 2013)
- Employment generated this month (October 2013) =765 Man-Days
- Total cumulative employment generated to-date=**2,934** Man-Days

Project 2 (Final Audit conducted by B&V on September 26, 2013)

- Target value= **2,962** Man-Days
- Employment generated previously =2,360 Man-Days
- Employment generated this month (October 2013) =468 Man-Days
- Total cumulative employment generated to-date= **2,828** Man-Days

Project 3:

- Target value= **4,764** Man-Days
- Employment generated previously =2,768 Man-Days (logs audited and verified up to August 2013)
- Employment generated this month (October 2013) =944 Man-Days
- Total cumulative employment generated to-date= **3,712** Man-Days

Project 4 (Final Audit conducted by B&V on September 26, 2013)

- Target value= **3,286** Man-Days
- Employment generated previously =1,546 Man-Days
- Employment generated this month (October 2013) =327 Man-Days
- Total cumulative employment generated to-date= **1,873** Man-Days

Project 5 (Final Audit conducted by B&V on September 26, 2013)

- Target value= **1,286** Man-Days
- Employment generated previously =651 Man-Days
- Employment generated this month (October 2013) =0 Man-Days
- Total cumulative employment generated to-date= **651** Man-Days

Project 6:

- Target value= **6,198** Man-Days
- Employment generated previously =3,254 Man-Days (logs audited and verified up to August 2013)
- Employment generated this month (October 2013) = 1,092 Man-Days
- Total cumulative employment generated to-date= **4,346** Man-Days

Project 7:

- Target value= **15,093**Man-Days
- Employment generated previously =3,383 Man-Days (logs audited and verified up to August 2013)
- Employment generated this month (October 2013) =1,069 Man-Days
- Total cumulative employment generated to-date= **4,452** Man-Days

Total Job Days	**No. of Full Time Equivalent (FTE) Jobs =** (Total Job Days / 23.8)
Generated previously = 16,132 Man-days (Audited)	Generated previously = 678 (audited up to August 2013)
During this reporting period = 4,665 Man-days	During this reporting period = 196
Total generated to-date = **20,797** Man-days	Total generated to-date = **874**

SITE MEMO:

- See **Appendix D** Site memos log during this reporting period

INSPECTION REQUEST:

- See **Appendix E** Inspection request log during this reporting period

Non Compliance Report Log - NCR -

No NCR's were issued during this reporting period.

USAID | WEST BANK/GAZA
FROM THE AMERICAN PEOPLE

QUALITY CONTROL AND TEST RESULTS:

Tests Log summary table during this reporting period

Material Description	Test description	Number of tests	Pass	Fail	Notes (Action taken for failed tests)
Project 01- WJA					
Base-course	Comprehensive	1	1	0	
Base-course-1st layer	Comprehensive	10	6	4	New tests were conducted; failed materials were removed from site.
Base-course-2nd layer	Comprehensive	5	4	0	1 pending submittal.
Base-course	Source Verification Quality Control	2	2	0	
Sub-grade	Modified Proctor	9	9	0	
Sub-grade	Field density	16	16	0	
Base-course-1st layer	Field density	17	13	2	Failed areas were re-worked, re-tested and passed. 2 pending submittals.
Base-course-2nd layer	Field density	8	6	1	Failed area re-worked, re-tested and passed. 1 pending submittal.
Topping material	Field density	4	3	1	Failed areas were re-worked, re-tested and passed.
Topping material 1st layer	Field density	2	2	0	
Topping material 2nd layer	Field density	2	1	0	1 pending submittal.
Fill material	Field density	3	3	0	
Fill material 2nd layer	Field density	2	2	0	
Fill material 3rd layer	Field density	2	2	0	
Fill material 4th layer	Field density	2	1	0	1 pending submittal.
Fill material 5th layer	Field density	2	1	0	1 pending submittal.
Fill material 6th layer	Field density	1			1 pending submittal.
Topping material	Comprehensive	2	2	0	
Topping material 1st layer	Modified Proctor	1	1		
Fill material	Modified Proctor	3	3	0	
Fill material 2nd layer	Modified Proctor	1	1	0	
Fill material 3rd layer	Modified Proctor	1	1	0	
Fill material 5th layer	Modified Proctor	1	1	0	
Asphalt (Binder Layer)	Bituminous Paving Mixture	4	4	0	
Asphalt	Prime Coat	3	3	0	
Sub-grade	Soil Classification	1	-	-	
Concrete (7 days)	Compressive strength	4	3		1 pending submittal
Concrete (28 days)	Compressive strength	10	4		6 pending submittal

USAID | WEST BANK/GAZA
FROM THE AMERICAN PEOPLE

Material Description	Test description	Number of tests	Pass	Fail	Notes (Action taken for failed tests)
Project 02- WJB					
Base-course-1st layer	Field density	3	3	0	
Base-course-1st layer	Comprehensive	1	1	0	
Base-course-2nd layer	Field density	2	1	1	Failed areas were re-worked, re-tested and passed
Sub-grade	Field density	7	5	2	Failed areas were re-worked, re-tested and passed.
Sub-grade	Modified Proctor	5	5	0	
Concrete (7 days)	Compressive strength	6	6	0	
Concrete (28 days)	Compressive strength	20	18	0	2 pending submittals
Water Pipeline	Pressure test	1			1 pending submittal
Asphalt	Core test	1	1	0	
	Bituminous Paving Mixture	1	1	0	
Project 03- SSC					
Base-course	Comprehensive	1	1	0	
Sub-grade	Modified Proctor	7	7	0	
Sub-grade	Field density	11	7	4	Failed areas were re-worked, re-tested and passed
Rock fill material	Classification	1	1	0	
Concrete (7 days)	Compressive strength	10	10	0	
Concrete (28 days)	Compressive strength	8	8	0	
Topping material	Field density	4	4	0	
Topping material	Comprehensive	1	1	0	
Base-course-1st layer	Field density	6	5	1	Failed areas were re-worked, re-tested and passed
Base-course	Field density	1	1	0	
Base-course-1st layer	Comprehensive	2	2	0	
Base-course-2nd layer	Field density	2	1	1	Failed areas were re-worked, re-tested and passed
Base-course-2nd layer	Comprehensive	2	2	0	2 pending submittals
Asphalt	Prime Coat	2	2	0	
	Tack Coat	1	1	0	
	Bituminous Paving Mixture	1	1	0	
Water Pipeline	Pressure Test	1			1 pending submittal
Steel Reinforcing Bars		2	2	0	
Sewer Drainage Pipe	Asbestos Inspection	1	1	0	

Material Description	Test description	Number of tests	Pass	Fail	Notes (Action taken for failed tests)
Project 04- WNV					
Sub-grade	Modified Proctor	6	6	0	
Sub-grade	Field density	6	6	0	
Base-course-1st layer	Comprehensive	2	2	0	
Base-course-2nd layer	Comprehensive	2	2	0	
Base-course-1st layer	Field density	8	8	0	
Base-course-2nd layer	Field density	7	6	1	Failed areas were re-worked, re-tested and passed
Concrete (7 days)	Compressive strength	2	2	0	
Concrete (28 days)	Compressive strength	3	1	0	2 pending submittals
Asphalt (Binder Layer)	Bituminous Paving Mixture	7	7	0	
Base-course-1st & 2nd	Modified Proctor	2	2	0	
Asphalt	COR test	2	1	1	The area was retested, re-test results was submitted to CMC and approved.
	Prime coat	1	1	0	
Project 05- QAL					
Thermoplastic Paint	Thickens test	2	2	0	
Asphalt (Wearing)	Bituminous Paving Mixture	2	2	0	
Asphalt	COR test	1	1	0	
Project 06- THR					
Soil Foundation under gravity Retaining Wall	Bearing Capacity	1	1	0	
Soil Foundation under gravity Retaining Wall	Proctor	1	1	0	
Sub-grade	Field density	10	7	3	Failed area was re-worked and re-tested, test results will be submitted to CMC.
Base-course	Proctor	1	1	0	
Base-course	Field density	4	2	0	2 pending submittals
Concrete (7 days)	Compressive strength	5	5	0	
Concrete (28 days)	Compressive strength	26	3	0	23 pending submittals
Base-course-1st layer	Field density	7	6	0	1 pending submittal
Base-course- 2nd layer	Field density	2	1	0	1 pending submittal
Sub-grade	Modified Proctor	6	6	0	
Soil	Geo-technical	1	-	-	
Base-course- 4th layer	Field density	1	0	1	Failed area re-worked and re-tested, test results will be submitted to CMC.
Base-course-1st layer	Comprehensive	2	2	0	
Base-course-1st layer	Quality Assurance	1			1 pending submittal
Base-course-2nd layer	Comprehensive	1	1	0	

Material Description	Test description	Number of tests	Pass	Fail	Notes (Action taken for failed tests)
Project 07- HEB					
Base-course	Comprehensive	2	2	0	
Base-course	Field density	1	1	0	
Sub-grade	Modified Proctor	1	1	0	
Sub-grade	Field density	1	1	0	
Asphalt patching	Bituminous Paving Mixture	2	2	0	
Asphalt wearing	Bituminous Paving Mixture	29	25	2	Failed area were re-worked and re-tested, tests results will be submitted to CMC - 2 pending submittals
Asphalt	COR test	4	4	0	
	Tack coat	2	2	0	
Curbstone	Compression	1	1	0	

SUBMITTALS:

- **See Appendix F** Submittals log for this reporting period including test submittals.

RFI:

- **See Appendix G** RFI's log for this reporting period.

PAYMENTS:

Voucher Number	Submitted Date	Amount	Retention Amount	Amount Received	Date Received
01	May 30, 2013	$ 493,151.80	$0.00	$ 493,151.80	June 17, 2013
02	July 02, 2013	$ 321,077.64	$0.00	$ 321,077.64	July 22, 2013
03	July 10, 2013	$ 893,082.84	$0.00	$ 893,082.84	July 23, 2013
04	Aug. 05, 2013	$1,198,076.48	$0.00	$1,198,076.48	Aug. 20, 2013
05	Sep. 02, 2013	$1,455,358.97	$0.00	$1,455,358.97	September 18, 2013
06	Sep. 09, 2013	$ 764,042.6	$0.00	$ 764,042.6	September 23, 2013
07	Oct. 07, 2013	$1,825,853.84	$0.00	$1,825,853.84	October 24, 2013
Total		**$ 6,950,644.17**	**$ 0.00**	**$ 6,950,644.17**	

APCO/ArCon total accrued expenditures **$3,562,471.83**

USAID | WEST BANK/GAZA
FROM THE AMERICAN PEOPLE

VARIATION ORDERS

VO No.	DESCRIPTION	VO Status (AP/PE/RE/RJ)			Date Sent to B&V	USAD Approval Date	Variation order Amount	Time Ex.
		APCO	B&V	USAID				
01	Replacing stone boulder in project #3 (SSC) from Sta. C0+936 to C1+057 with gravity wall	AP	AP	AP	June 13, 2013	June 20, 2013	16,000	---
02	New definitive quantities and new items for projects 2,3,4,5 and 6 Time Extension for Project 3.	AP	AP	AP	June 30, 2013	July 03, 2013	(70,605.25)	25 days project #3 (SSC)
03	New definitive quantities, additional topping and water pipelines and time extensions.	AP	AP	AP	August 01, 2013	August 08, 2013	435,910	P#1 =21 P#2 =21 P#3=21 P#4=14 P#5=14
04	New definitive quantities, Project #5	AP	AP	AP	August 01, 2013	August 26, 2013	18,037.96	---
05	New items and new definitive quantities.	AP	AP	AP	Sept. 05, 2013	Sept. 09, 2013	94,121.90	---
06	New items and time extension at projects 1, 2, 4 and 6	AP	AP	AP	Sept. 23, 2013	Sept. 24, 2013	(17,240.00)	P#1 =14 P#2 =10 P#4=14 P#6=21
07	New items and final definitive quantities for project 2 and project 4	AP	AP	AP	Oct. 07, 2013	Oct. 08, 2013	(59,158.16)	---
08	New Definitive Quantities and New items at Project 1 and Final Definitive Quantities and New items at Project 6	AP	AP	AP	Oct. 30, 2013	Oct. 31, 2013	55,772.41	---

AP: Approved PE: Pending RE: Revise RJ: Rejected

USAID | WEST BANK/GAZA
FROM THE AMERICAN PEOPLE

VARIATION ORDER REQUESTS:

VOR No.	DESCRIPTION	Date Sent to B&V	Variation order Amount	Time Ex.
01	Mobilization (Site offices)	16 May 2013	(12,513.17)	0
02	Changes and additional new items due to revised design drawings and differing site conditions -Projects 01,02,03,04, and 06	15 June 2013	Partially included in VO#2	25 Days for project #3
03	Repair or retrofitting to the existing solar light poles system - Project 04	15 June 2013	Not required	0
04	Project # 5 Qalandiya-Jabaa Road Safety Enhancement -Project 05	20 June 2013	Included in VO#2	0
05	Change in the requirements, additional new items, revised scope of work, existing site conditions, delay in approved traffic control plan for projects #01 and 02, new water pipe line in project #03	11 July 2013 (Revision A) 24 July 2013 (Revision B)	Closed except for the Boulder walls	10 days (P# 01) 10 days (P# 02) 20 days (P# 03)
06	Change in the requirements, additional new items, revised scope of work, existing site conditions, changing road alignment in project #1 , and new water pipe line for projects 01 and 02	15 July 2013	Closed	40 days (P# 01) 15 days (P# 02) 15 days (P# 03)
07	Change in the requirements, additional new items, revised scope of work, existing site conditions.	01 August 2013	Closed	8 days (P# 03) 6 days (P# 04)
08	Change in the requirements, additional new items, revised scope of work, existing site conditions.	September 01, 2013	Closed	10 days(P# 02) 25 days (P# 03)
09	Change in the requirements, additional new items, revised scope of work, existing site conditions.	September 05, 2013	Included in VO#5	0
10	Change in the requirements, additional new items, revised scope of work, existing site conditions.	September 16, 2013	QTY. will be included under VO#8, time extension rejected.	8 days (P# 01)
11	Change in the requirements, additional new items, revised scope of work, existing site conditions.	September 16, 2013	Included in VO#7	0
12	Change in the requirements, additional new items, revised scope of work, existing site conditions.	September 16, 2013	Partially will be included under VO#8	25 days (P#03)
13	Change in the requirements, additional new items, revised scope of work, existing site conditions.	September 16, 2013	Included in VO#7	0
14	Change in the requirements, additional new items, revised scope of work, existing site conditions.	September 16, 2013	Included in VO#6, 7 and 8	0
15	Change in the requirements, additional new items, revised scope of work, existing site conditions.	September 21, 2013	Included in VO#6 and 7	18 days (P# 01) 14 days (P# 04) 21 days (P# 06)

VOR No.	DESCRIPTION	Date Sent to B&V	Variation order Amount	Time Ex.
16	Change in the requirements, additional new items, revised scope of work, existing site conditions.	Sep. 23, 2013 (Revision A) Oct. 24, 2013 (Revision B)	Pending with BV	0
17	Change in the requirements, additional new items, revised scope of work, existing site conditions.	October 24, 2013	Pending with BV	25 days (P# 07)
18	Work Stoppage, Change in requirement of stone boulder surface and partially Reconstruction of stone boulders. Project #7	October 27, 2013	Rejected	0
19	Change in the requirements, additional new items, revised scope of work, existing site conditions. Project#6	October 27, 2013	Included in VO#8	0

OBSTACLES AND CHALLENGES

Issue	Action
Project 01- WJA	
1- Relocation of electric poles from sta. A2+400 to sta. A2+700	1- Coordination with JDECO to relocate electric poles (issue is resolved).
Project 03- SSC	
1- Flooding of existing sewer lines due to blockage caused by residents dumping solid waste inside the sewer line.	1- Coordination with municipality to solve this issue.
2- Challenges in construction of box culvert at St. 0+130 due to raw sewage flowing through diversion path with strong odor.	2- Precautions were taken to include tool box discussion with work force to safeguard health and safety. Masks and other protective equipment were supplied to workers.
Project 06- THR	
1- Landowners' objections to work caused concrete protection works stoppage in Segments A, B and C. 2- Relocation of existing electrical poles in Segments A, B and C. 3- Installation of storm water line by Halhul municipality prior asphalt works caused work disruption.	All issues were solved after intensive coordination with Halhul municipality, landowners and utility owners.
Project 07- HEB	
1- Slow progress of Hebron Municipality excavation works (underground utilities and road widening) after starting and finishing milling in Jabal Johar road, Al Mashroo' Wadi Al Haroya road, Al Quds Shaheen road, University road and Abu Majnona road caused work stoppage and delays.	1- Intensive coordination with Hebron municipality, progress meetings were held weekly every Saturday to follow-up on obstacles and municipality works progress (issue not resolved yet).

USAID | WEST BANK/GAZA
FROM THE AMERICAN PEOPLE

PROGRESS PHOTOS:

Project 01- WJA

Before construction – From St. A0+120 to St. A0+220	Asphalt binder layer finished, curbstone and concrete ditches works, road ready for wearing asphalt.
Before construction – From St. A0+220 to St. A0+460	Asphalt binder layer finished, concrete ditches works, road ready for wearing asphalt.
Before construction – From St. A0+600 to St. A0+800	Asphalt binder layer finished, concrete ditches and guardrail installed , road ready for wearing asphalt.

APCO ArCon CONSTRUCTION AND SERVICES

BLACK & VEATCH Building a world of difference.

Before construction – From St. A0+800 to St. A1+100	Asphalt binder layer finished, concrete ditches and guardrail installed, road ready for wearing asphalt.
Before construction – From St. A1+100 to St. A1+300	Asphalt binder layer finished, concrete ditches and guardrail installed, road ready for wearing asphalt.
Before construction – From St. A1+300 to St. A1+420	Asphalt binder layer finished, concrete ditches and guardrail installed, road ready for wearing asphalt.

USAID | WEST BANK/GAZA
FROM THE AMERICAN PEOPLE

Project 02- WJB

Before construction – From St. B0+200 to St. B0+250	After finishing construction – From St. B0+200 to St. B0+250
Before construction – From St. B0+250 to St. B0+330	After finishing construction – From St. B0+250 to St. B0+330
	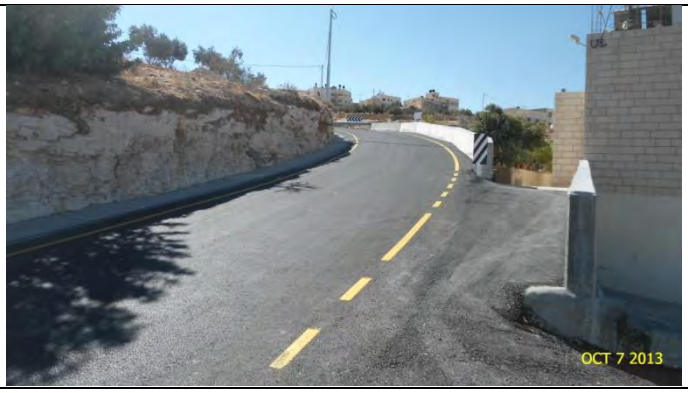
Before construction – From St. B0+560 to St. B0+680	After finishing construction – From St. B0+560 to St. B0+680
Before construction – From St. B0+840 to St. B0+920	After finishing construction – From St. B0+840 to St. B0+920

USAID | WEST BANK/GAZA
FROM THE AMERICAN PEOPLE

Project 03- SSC

Before construction – From St. 0+220 to St. 0+500	Asphalt wearing layer, concrete ditches and guardrail installed from St. 0+220 to St. 0+500
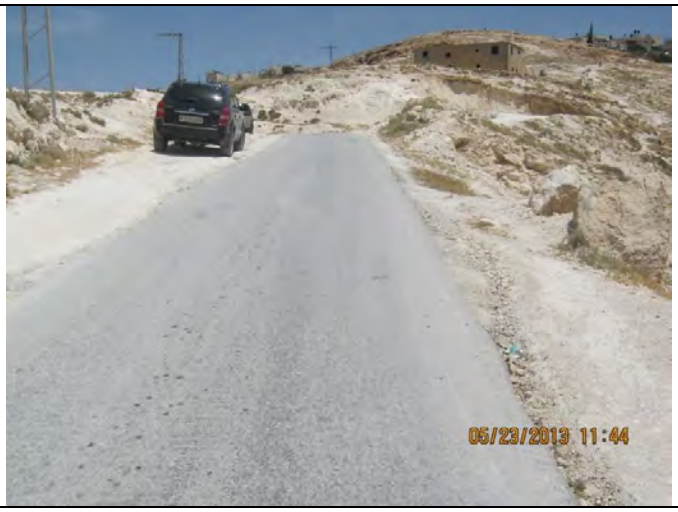	
Before construction – At St. 0+600 Backward	Asphalt wearing layer, concrete ditches and guardrail installation works.
	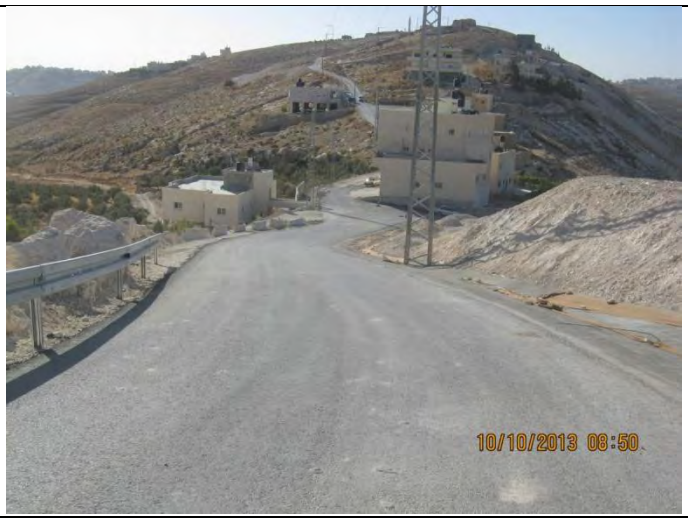
Before construction – At St. 0+600 Forward	Asphalt wearing layer, concrete ditches and guardrail installation works.

Before construction – From St. 0+980 to St. 1+080

Basecourse 2nd layer works.

Before construction – From St. 0+936 to St. 1+057

Basecourse 2nd layer works.

Project 04- WNV

Before construction – St. 0+170 Forward.

Project completed – New Guardrail installed, road marking and cat eyes were installed and finished – St. 0+170 Forward.

	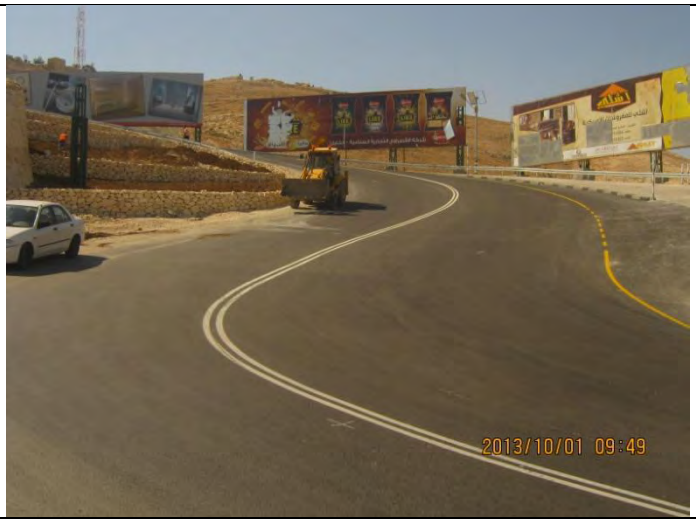
Before construction – St. 0+325 Forward.	Project completed – New Guardrail installed, road marking and cat eyes were installed and finished – St. 0+0+325 Forward.
Before construction – St. 0+380 Forward.	Project completed – New Guardrail installed, road marking and cat eyes were installed and finished – St. 0+380 Forward.
Before construction – St. 0+480 Forward.	Project completed – New Guardrail installed, road marking and cat eyes were installed and finished – St. 0+480 Forward.

	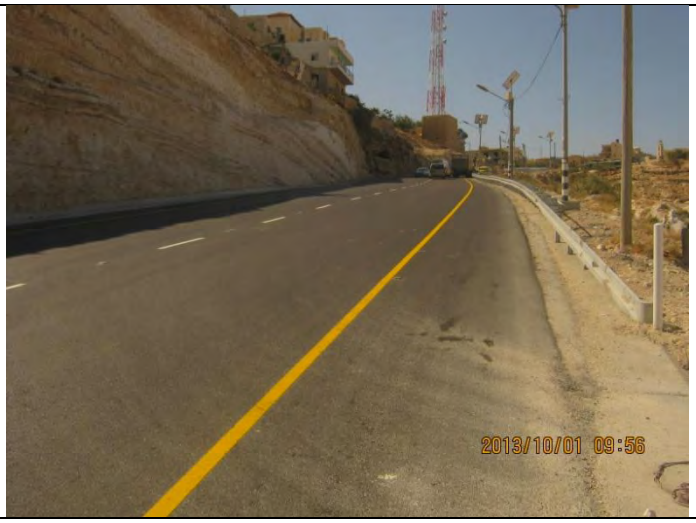
Before construction – St. 0+787 Forward.	Project completed – New Guardrail installed, road marking and cat eyes were installed and finished – St. 0+787 Forward.

Project 05- QAL

Before construction –St. 0+920 backward.	Project completed– New Guardrail installed at the C.L, road marking and cat eyes were installed and finished.
Before construction –St. 1+280 backward.	Project completed – New Guardrail installed at the C.L, road marking and cat eyes were installed and finished.

Before construction –St. 1+600 forward.	Project completed – New Guardrail installed at the C.L, road marking and cat eyes were installed and finished.

Project 06- THR

Before construction – Segment A – at St. 0+040 LHS	After finishing construction – Segment A – at St. 0+040 LHS
Before construction – Segment A – at St. 0+440 LHS	After finishing construction – Segment A – at St. 0+440 LHS

Before construction – Segment C – at St. 0+000	After finishing construction – Segment C – at St. 0+000
Project 07- HEB	
Before Milling – Road #5 at St. 1+300	Asphalt works finished – Road #5 at St. 1+300
Before Milling – Road #5 at St. 2+400 RHS	Asphalt works finished – Road #5 at St. 2+400 RHS

Before Milling – Road #5 at St. 2+600 RHS	Asphalt works finished – Road #5 at St. 2+600 RHS

A | Materials- Equipments Receiving Log

Project: Wadi Al Jeer–Al Sawahira Al Sharqiya Road (Segment A)
USAID Contract No. 294-I-00-12-00005
Contractor: APCO/ArCon

Title: Equipment receiving log/October 2013

Date	Grader Cat, G12, H140		Bob Cat		Mechanical Milling Machine		Road Marking Machine		Pneumatic Asphalt Roller		JCB		Excavator		Guardrail Machine		Truck Actros,2007		Steel Roller		Truck w/ Crane		WATER TANK 10M3		Car		Pick Up(4*4)		Asphalt Steel Roller		Asphalt Finisher		Loader	
	Quantity in use	Quantity idle	Quantity in use	Quantity idle	Quantity in use	Quantity idle	Quantity in use	Quantity idle	Quantity in use	Quantity idle	Quantity in use	Quantity idle	Quantity in use	Quantity idle	Quantity in use	Quantity idle	Quantity in use	Quantity idle	Quantity in use	Quantity idle	Quantity in use	Quantity idle	Quantity in use	Quantity idle	Quantity in use	Quantity idle	Quantity in use	Quantity idle	Quantity in use	Quantity idle	Quantity in use	Quantity idle	Quantity in use	Quantity idle
1-Oct	2										1		1				2		1				2										1	
2-Oct	2										1		1				2		1				2										1	
3-Oct	2										1		1				2		1				2										1	
4-Oct																																		
5-Oct	2										1		1				2		1				2										1	
6-Oct	2										1		1				2		1				2										1	
7-Oct	2										1		1				2		1				2										1	
8-Oct	2										1		1				2		1				2										1	
9-Oct	2										1		1				2		1				2										1	
10-Oct	2										1		1				2		1				2										1	
11-Oct																																		
12-Oct	2										1		1				2		1				2										1	
13-Oct	2																		1				1										1	
14-Oct									Eid Al Adha Holiday																									
15-Oct																																		
16-Oct																																		
17-Oct																																		
18-Oct																																		
19-Oct	2																		1				1										1	
20-Oct	2																		1				1										1	
21-Oct	2																		1				1										1	
22-Oct	2																		1				1										1	
23-Oct	2																		1				1										1	
24-Oct	2												1				1		1				1										1	
25-Oct																																		
26-Oct	2												1				1		1				1										1	
27-Oct	2																6		2				1								1		1	
28-Oct	2								2								6		1				1								1		1	
29-Oct	2																6		2				1								1		1	
30-Oct	2																6		2				1								1		1	
31-Oct	2																		1				1										1	

Project: Wadi Al Jeer–Al Sawahira Al Sharqiya Road (Segment B)
USAID Contract No. 294-I-00-12-00005
Contractor: APCO/ArCon

Title: Equipment receiving log/October 2013

Date	Grader Cat, G12, H140		Bob Cat		Mechanical Milling Machine		Road Marking Machine		Pneumatic Asphalt Roller		JCB		Excavator		Guardrail Machine		Truck Actros,2007		Steel Roller		Truck w/ Crane		WATER TANK 10M3		Car		Pick Up(4*4)		Concrete Pump		Concrete Mixer		Asphalt Steel Roller		Asphalt Finisher		Loader	
	Quantity in use	Quantity idle	Quantity in use	Quantity idle	Quantity in use	Quantity idle	Quantity in use	Quantity idle	Quantity in use	Quantity idle	Quantity in use	Quantity idle	Quantity in use	Quantity idle	Quantity in use	Quantity idle	Quantity in use	Quantity idle	Quantity in use	Quantity idle	Quantity in use	Quantity idle	Quantity in use	Quantity idle	Quantity in use	Quantity idle	Quantity in use	Quantity idle	Quantity in use	Quantity idle	Quantity in use	Quantity idle	Quantity in use	Quantity idle	Quantity in use	Quantity idle	Quantity in use	Quantity idle
1-Oct			1								1						1						1								6							
2-Oct			1				1				1												1								3							
3-Oct			1								1												1															
4-Oct																																						
5-Oct											1						1																					
6-Oct											1												1															
7-Oct																																						
8-Oct																																						
9-Oct																																						
10-Oct																																						
11-Oct																																						
12-Oct																	1																					
13-Oct																																						
14-Oct									Eid Al Adha Holiday																													
15-Oct																																						
16-Oct																																						
17-Oct																																						
18-Oct																																						
19-Oct																																						
20-Oct																																						
21-Oct																																						
22-Oct																																						
23-Oct																																						
24-Oct																																						
25-Oct																																						
26-Oct																																						
27-Oct																																						
28-Oct																																						
29-Oct																																						
30-Oct																																						
31-Oct																																						

Project: Al Sawahira Al Sharqiya-Sheikh Sa'ed Road (Segment C)
USAID Contract No. 294-I-00-12-00005
Contractor: APCO/ArCon

Title: Equipment receiving log/October 2013

Date	Grader Cat, G12, H140		Bob Cat		Mechanical Milling Machine		Road Marking Machine		Pneumatic Asphalt Roller		JCB		Excavator		Guardrail Machine		Truck Actros,2007		Steel Roller		Truck w/ Crane		WATER TANK 10M3		Car		Pick Up(4*4)		Concrete mixer		Asphalt Steel Roller		Asphalt Finisher		Loader	
	Quantity in use	Quantity idle	Quantity in use	Quantity idle	Quantity in use	Quantity idle	Quantity in use	Quantity idle	Quantity in use	Quantity idle	Quantity in use	Quantity idle	Quantity in use	Quantity idle	Quantity in use	Quantity idle	Quantity in use	Quantity idle	Quantity in use	Quantity idle	Quantity in use	Quantity idle	Quantity in use	Quantity idle	Quantity in use	Quantity idle	Quantity in use	Quantity idle	Quantity in use	Quantity idle	Quantity in use	Quantity idle	Quantity in use	Quantity idle	Quantity in use	Quantity idle
1-Oct	1		1								1		1				1		1				1												1	
2-Oct		1	1								1			2			1			2			1												1	
3-Oct	1			1							1		1	1				1		2			1												1	
4-Oct																																				
5-Oct	1		1								1		1	1			1			2			1												1	
6-Oct	1										1			1			1			2			1												1	
7-Oct	1			1							1		1	1				1		2			1						3						1	
8-Oct	1			1							1		1	1			1			2			1						3						1	
9-Oct	1			1							1		1	1			1		1	1			1												1	
10-Oct	1										1		1				1		1	1			1												1	
11-Oct																																				
12-Oct	1										1		1				1		2				1												1	
13-Oct	1										1		1				1		2				1												1	
14-Oct									Eid Al Adha Holiday																											
15-Oct																																				
16-Oct																																				
17-Oct																																				
18-Oct																																				
19-Oct		1									1		1				1			2			1													1
20-Oct	1												1				1			2			1													1
21-Oct	1												1				1			2			1													1
22-Oct	1										1		1				1			2			1													1
23-Oct	1												1				1		1	1			1													1
24-Oct	1												1				1		2				1													1
25-Oct																																				
26-Oct																	1						1													
27-Oct	1												1				1		2				1													1
28-Oct	1												1				1		2				1													
29-Oct	1												1				1		2				1												1	
30-Oct	1												1				1		2				1												1	
31-Oct	1												1				1		2				1												1	

Project: Wadi Al Nar Road (Segment V)
USAID Contract No. 294-I-00-12-00005
Contractor: APCO/ArCon

Title: Equipment receiving log/October 2013

Date	Grader Cat, G12, H140		Bob Cat		Mechanical Milling Machine		Road marking machine		Pneumatic Asphalt Roller		JCB		Excavator		Guardrail Machine		Truck Actros,2007		Steel Roller		Rubber Roller		WATER TANK 10M3		Car		Pick Up(4*4)		Concrete mixer		Asphalt Cutter		Asphalt Finisher		Compressor		Loader	
	Quantity in use	Quantity idle	Quantity in use	Quantity idle	Quantity in use	Quantity idle	Quantity in use	Quantity idle	Quantity in use	Quantity idle	Quantity in use	Quantity idle	Quantity in use	Quantity idle	Quantity in use	Quantity idle	Quantity in use	Quantity idle	Quantity in use	Quantity idle	Quantity in use	Quantity idle	Quantity in use	Quantity idle	Quantity in use	Quantity idle	Quantity in use	Quantity idle	Quantity in use	Quantity idle	Quantity in use	Quantity idle	Quantity in use	Quantity idle	Quantity in use	Quantity idle	Quantity in use	Quantity idle
1-Oct			1				1										1																				1	
2-Oct			1				1							1			1			1																1	
3-Oct			1				1							1			1			1																1	
4-Oct																																						
5-Oct			1				1										1																				1	
6-Oct			1				1										1																				1	
7-Oct			1				1										1																				1	
8-Oct																																						
9-Oct																																						
10-Oct																																						
11-Oct																																						
12-Oct																																						
13-Oct																																						
14-Oct									Eid Al Adha Holiday																													
15-Oct																																						
16-Oct																																						
17-Oct																																						
18-Oct																																						
19-Oct																																						
20-Oct																																						
21-Oct																																						
22-Oct																																						
23-Oct																																						
24-Oct																																						
25-Oct																																						
26-Oct																																						
27-Oct																																						
28-Oct																																						
29-Oct																																						
30-Oct																																						
31-Oct																																						

Project: Al Thirwa Schools Road and Roads Retaining Structures
USAID Contract No. 294-I-00-12-00005
Contractor: APCO/ArCon

Title: Equipment receiving log/ October 2013

Date	Grader Cat, G12, H140		Bob Cat		Mechanical Milling Machine		Road Marking Machine		Pneumatic Asphalt Roller		JCB		Excavator		Asphalt Finisher		Truck Actros,2007		Steel Roller		Truck w/ Crane		WATER TANK 10M3		MCO Tank		Pick Up(4*4)		Concrete Pump		Concrete Mixer		Asphalt Steel Roller		Compactor		Loader	
	Quantity in use	Quantity idle	Quantity in use	Quantity idle	Quantity in use	Quantity idle	Quantity in use	Quantity idle	Quantity in use	Quantity idle	Quantity in use	Quantity idle	Quantity in use	Quantity idle	Quantity in use	Quantity idle	Quantity in use	Quantity idle	Quantity in use	Quantity idle	Quantity in use	Quantity idle	Quantity in use	Quantity idle	Quantity in use	Quantity idle	Quantity in use	Quantity idle	Quantity in use	Quantity idle	Quantity in use	Quantity idle	Quantity in use	Quantity idle	Quantity in use	Quantity idle	Quantity in use	Quantity idle
1-Oct	1										2		1				5		1				1														1	
2-Oct	1			1							2		1				5		1				1						1								1	
3-Oct	1										2		1				5		1				1								2						1	
4-Oct																																						
5-Oct	1		1								3			1			5		1				1						1		4							
6-Oct	1		1								3			1			5		1				1						1		4							
7-Oct	1		1								3			1			5		1				1						1		4							
8-Oct	1		1								3			1			3		2				2						1		4				1			
9-Oct	1		1								3			1			3		2				2								2				1			
10-Oct	1		1								3				1		10		5				2						1		2				1			
11-Oct	1		1								3				1		10		5				2												1			
12-Oct	1		1								3				1		10		5				2								3				1			
13-Oct	1		1								2						2						2								7				1			
14-Oct									Eid Al Adha Holiday																													
15-Oct																																						
16-Oct																																						
17-Oct																																						
18-Oct																																						
19-Oct	1		1								2					1	7		2				2								3				1			
20-Oct	1		1								2					1	6						2								2				1			
21-Oct	1		1								2					1	3		2				2								3				1			
22-Oct	1		1								2					1	2		2				2								6				1			
23-Oct	1		1								2						3		2				2								1				1			
24-Oct	1		1								2						3		2				2								7				1			
25-Oct			1								2					1	1		2				2		1										1			
26-Oct			1								2				1		8		5				2		1						11				1			
27-Oct			1								2						2		5				2								2				1			
28-Oct			1				1				2						4		4				2								6				1			
29-Oct			1				1				2						4		2				2								6				1			
30-Oct			1				1				2						4		2				2								2				1			
31-Oct			1								2						2		2				2												1			

Project: Milling and Overlay of Hebron Internal Roads
USAID Contract No. 294-I-00-12-00005
Contractor: APCO/ArCon

Title: Equipment receiving log/October 2013

Date	Grader Cat, G12, H140		Bob Cat		Mechanical Milling Machine		Road Marking Machine		Pneumatic Asphalt Roller		JCB		Excavator		Core drill		Truck Actros,2007		Steel Roller		Truck w/ Crane		WATER TANK 10M3		Car		Pick Up(4*4)		Asphalt Steel Roller		Asphalt Finisher		Asphalt Cutting Machine	
	Quantity in use	Quantity idle	Quantity in use	Quantity idle	Quantity in use	Quantity idle	Quantity in use	Quantity idle	Quantity in use	Quantity idle	Quantity in use	Quantity idle	Quantity in use	Quantity idle	Quantity in use	Quantity idle	Quantity in use	Quantity idle	Quantity in use	Quantity idle	Quantity in use	Quantity idle	Quantity in use	Quantity idle	Quantity in use	Quantity idle	Quantity in use	Quantity idle	Quantity in use	Quantity idle	Quantity in use	Quantity idle	Quantity in use	Quantity idle
1-Oct	1		1						2		2						2		2				1								1			
2-Oct	1		1						2		2						1		2				1								1			
3-Oct	1		1						2		2								2				1								1			
4-Oct			1						2		2						6		2												1			
5-Oct			1								1						1						1											
6-Oct	1		1		1				2		1						2		2				1								1			
7-Oct	1		1						2		1						2		2				1								1			
8-Oct	1		1				1		2		2						2		2				1								1			
9-Oct	1		1				1		2		2						2		2				1								1			
10-Oct	1		1				1		2		2						2		2				1								1			
11-Oct																																		
12-Oct	1		1				1		2		2						2		2				1								1			
13-Oct																																		
14-Oct									Eid Al Adha Holiday																									
15-Oct																																		
16-Oct																																		
17-Oct																																		
18-Oct																																		
19-Oct	1		1								2						1						1											
20-Oct	1		1		1			1	2		2						2		2				1								1			
21-Oct	1		1		1			1	2		2						2		2				1								1			
22-Oct	1		1				1		2		2						2		2				1								1			
23-Oct			1		1		1				1						2						1											
24-Oct	1		1				1				2						1						1											
25-Oct							1																											
26-Oct	1		1								2						1						1											
27-Oct	1		1								2						1						1											
28-Oct	1		1								2						1						1											
29-Oct	1		1								2						1						1											
30-Oct	1		1				1				2						1						1											
31-Oct	1		1				1				2						1						1											

Project: Wadi Al Jeer–Al Sawahira Al Sharqiya Road (Segment A)
USAID Contract No. 294-I-00-12-00005
Contractor: APCO/ArCon

Title: Materials Receiving Log/ October, 2013

Date	Material Delivered to Site	Quantity
1-Oct		
2-Oct	Concrete	18 m³
3-Oct	Concrete	18 m³
4-Oct		
5-Oct		
6-Oct	1- Concrete "B-250" 2- Base course	9 m³ 700 ton
7-Oct	Base course	700 ton
8-Oct	1- Concrete "B-250" 2- Base course	9 m³ 700 ton
9-Oct	1- Concrete "B-250" 2- Base course	5 m³ 600 ton
10-Oct	Base course	500 ton
11-Oct		
12-Oct	Base course	500 ton
13-Oct		
14-Oct	Eid Al Adha Holiday	
15-Oct		
16-Oct		
17-Oct		
18-Oct		
19-Oct	Base course	100 ton
20-Oct		
21-Oct		
22-Oct		
23-Oct		
24-Oct	Base course	900 ton
25-Oct		
26-Oct	Concrete "B-250"	9 m³
27-Oct	Asphalt	250 ton
28-Oct	Asphalt	510 ton
29-Oct	Asphalt	470 ton
30-Oct	Asphalt	430 ton
31-Oct	1- Concrete "B-250" 2- Base course	21 m³ 250 ton

Project: Wadi Al Jeer–Al Sawahira Al Sharqiya Road (Segment B)
USAID Contract No. 294-I-00-12-00005
Contractor: APCO/ArCon

Title: Materials Receiving Log/ October, 2013

Date	Material Delivered to Site	Quantity
1-Oct	Concrete " B-250 "	54 m³
2-Oct	Concrete " B-250 "	21 m³
3-Oct		
4-Oct		
5-Oct		
6-Oct		
7-Oct		
8-Oct		
9-Oct		
10-Oct		
11-Oct		
12-Oct		
13-Oct		
14-Oct	Eid Al Adha Holiday	
15-Oct		
16-Oct		
17-Oct		
18-Oct		
19-Oct		
20-Oct		
21-Oct		
22-Oct		
23-Oct		
24-Oct		
25-Oct		
26-Oct		
27-Oct		
28-Oct		
29-Oct		
30-Oct		
31-Oct		

Project: Al Sawahira Al Sharqiya-Sheikh Sa'ed Road (Segment C)
USAID Contract No. 294-I-00-12-00005
Contractor: APCO/ArCon

Title: Materials Receiving Log/ October, 2013

Date	Material Delivered to Site	Quantity
1-Oct	Base course	100 m³
2-Oct		
3-Oct		
4-Oct		
5-Oct	1- Rienforcement steel 2- Base course	20 ton 80 m³
6-Oct	1- Ready mix concrete 2- Base course	90 m³ 100 m³
7-Oct	1- Steel nets 2- Base course 3- Ready mix concrete	50 pcs 100 m³ 36 m³
8-Oct	1- Concrete "B-250" 2- Concrete "B-300"	54 m³ 18 m³
9-Oct	1- Ready mix concrete "B-250" 2- Base course	27 m³ 80 m³
10-Oct	Ready mix concrete "B-250"	9 m³
11-Oct		
12-Oct	Single size	40 m³
13-Oct		
14-Oct	Eid Al Adha Holiday	
15-Oct		
16-Oct		
17-Oct		
18-Oct		
19-Oct	Base course	60 m³
20-Oct	1- Rienforcement steel 2- Base course 3- Single size	4 ton 40 m³ 40 m³
21-Oct	Base course	40 m³
22-Oct	Base course	60 m³
23-Oct	1- Sulfate concrete "B-300" 2- Ready mix concrete "B-300" 3- Base course	31 m³ 6 m³ 60 m³
24-Oct	Base course	60 m³
25-Oct		
26-Oct		
27-Oct	1- Sulfate concrete "B-300" 2- Base course	32 m³ 60 m³
28-Oct	1- Ready mix concrete "B-250" 2- Base course	9 m³ 60 m³
29-Oct	1- Ready mix concrete "B-250" 2- Base course	12 m³ 60 m³

Project: Al Sawahira Al Sharqiya-Sheikh Sa'ed Road (Segment C)
USAID Contract No. 294-I-00-12-00005
Contractor: APCO/ArCon

Title: Materials Receiving Log/ October, 2013

Date	Material Delivered to Site	Quantity
30-Oct	1- Ready mix concrete "B-300"	11 ton
	2- Base course	40 m^3
	3- Single size	40 m^3
31-Oct	1- Ready mix concrete "B-300"	9 m^3
	2- Base course	40 m^3
	3- Single size	40 m^3
	4- Blinding concrete	5 m^3

Project: Wadi Al Nar Road (Segment V)
USAID Contract No. 294-I-00-12-00005
Contractor: APCO/ArCon

Title: Materials Receiving Log/ October, 2013

Date	Material Delivered to Site	Quantity
1-Oct		
2-Oct	Concrete " B-250 "	18 m³
3-Oct	1- Rip Rap stones 2- Concrete	8 m³ 3 m³
4-Oct		
5-Oct	Concrete	36 m³
6-Oct	Concrete " B-250 "	22 m³
7-Oct		
8-Oct		
9-Oct		
10-Oct		
11-Oct		
12-Oct		
13-Oct		
14-Oct	Eid Al Adha Holiday	
15-Oct		
16-Oct		
17-Oct		
18-Oct		
19-Oct		
20-Oct		
21-Oct		
22-Oct		
23-Oct		
24-Oct		
25-Oct		
26-Oct		
27-Oct		
28-Oct		
29-Oct		
30-Oct		
31-Oct		

Project: Al Thirwa Schools Road and Roads Retaining Structures
USAID Contract No. 294-I-00-12-00005
Contractor: APCO/ArCon

Title: Materials Receiving Log/ October, 2013

Date	Material Delivered to Site	Quantity
1-Oct		
2-Oct	1- Concrete "B-250" 2- Base course	18 m³ 400 m³
3-Oct	1- Concrete "B-250" 2- Steel reinforcement 3- Dray mix concrete	4 m³ 3 ton 3 m³
4-Oct		
5-Oct	1- Concrete "B-250" 2- Base course 3- Dray mix concrete	12.5 m³ 300 m³ 7 m³
6-Oct	1- Concrete "B-250" 2- Base course 3- Dray mix concrete	12 m³ 60 m³ 4 m³
7-Oct	1- Concrete "B-200" 2- Base course 3- Dray mix concrete 4- Curbstone	9 m³ 20 m³ 4 m³ 170 L.M
8-Oct	1- Concrete "B-200" 2- Concrete "B-250" 3- Dray mix concrete 4- Curbstone 5- Base course	4 m³ 21 m³ 4 m³ 170 L.M 60 m³
9-Oct	1- Concrete "B-200" 2- Dray mix concrete 3- Base course	7 m³ 3 m³ 60 m³
10-Oct	1- Concrete "B-200" 2- Concrete "B-250" 3- Dray mix concrete 4- Asphalt 5- Base course	2 m³ 9 m³ 3 m³ 420 ton 20 m³
11-Oct	Asphalt	330 ton
12-Oct	1- Concrete "B-250" 2- Dry mix concrete 3- Base course 4- Asphalt	18 m³ 4 m³ 40 m³ 260 ton
13-Oct	1- Concrete "B-250" 2- Steel mesh " 8mm" 3- Base course	63 m³ 125 pcs 40 m³
14-Oct	Eid Al Adha Holiday	
15-Oct		
16-Oct		
17-Oct		
18-Oct		

Project: Al Thirwa Schools Road and Roads Retaining Structures
USAID Contract No. 294-I-00-12-00005
Contractor: APCO/ArCon

Title: Materials Receiving Log/ October, 2013

Date	Material Delivered to Site	Quantity
19-Oct	1- Concrete "B-250" 2- Base course	27 m³ 320 m³
20-Oct	1- Concrete "B-250" 2- Base course	18 m³ 100 m³
21-Oct	1- Concrete "B-250" 2- Steel mesh " 8mm" 3- Base course	36 m³ 80 pcs 60 m³
22-Oct	1- Concrete "B-250" 2- Base course	54 m³ 20 m³
23-Oct	1- Concrete "B-250" 2- Base course	9 m³ 40 m³
24-Oct	1- Concrete "B-250" 2- Base course	63 m³ 40 m³
25-Oct		
26-Oct	1- Concrete "B-250" 2- Asphalt 3- Base course	98 m³ 450 ton 20 m³
27-Oct	1- Concrete "B-250" 2- Base course	18 m³ 20 m³
28-Oct	1- Concrete "B-250" 2- Asphalt	54 m³ 20 ton
29-Oct	1- Concrete "B-250" 2- Base course	18 m³ 20 m³
30-Oct	Concrete "B-250"	18 m³
31-Oct	Base course	20 m³

Project: Milling and Overlay of Hebron Internal Roads
USAID Contract No. 294-I-00-12-00005
Contractor: APCO/ArCon

Title: Materials Receiving Log/ October, 2013

Date	Material Delivered to Site	Quantity
1-Oct	Asphalt	200 ton
2-Oct	Asphalt	560 ton
3-Oct	1- Asphalt 2- Base coooourse 3- Ready mix concrete	540 ton 20 m³ 14 m³
4-Oct	Asphalt	300 ton
5-Oct	1- Dry mix concrete 2- Curbstone	4 m³ 100 L.M
6-Oct	1- Asphalt 2- Dry mix concrete 3- Ready mix concrete	560 ton 2 m³ 18 m³
7-Oct	1- Asphalt 2- Dry mix concrete 3- Curbstone	390 ton 5 m³ 60 L.M
8-Oct	1- Ready mix concrete 2- Asphalt	27 m³ 300 ton
9-Oct	1- Asphalt 2- Ready mix concrete 3- Dry mix concrete 4- Curbstone 5- Base course	200 ton 2 m³ 3 m³ 100 L.M 480 m³
10-Oct	Asphalt	900 ton
11-Oct		
12-Oct	Asphalt	600 ton
13-Oct		
14-Oct	Eid Al Adha Holiday	
15-Oct		
16-Oct		
17-Oct		
18-Oct		
19-Oct	Ready mix concrete	3 m³
20-Oct	1- Asphalt 2- Base course	400 ton 35 m³
21-Oct	1- Asphalt 2- Base course	510 ton 70 m³
22-Oct	1- Asphalt 2- Dry mix concrete 3- Ready mix concrete	280 ton 4 m³ 3 m³
23-Oct	1- Curbstone 2- Dry mix concrete 3- Ready mix concrete	300 L.M 4 m³ 12 m³

Project: Milling and Overlay of Hebron Internal Roads
USAID Contract No. 294-I-00-12-00005
Contractor: APCO/ArCon

Title: Materials Receiving Log/ October, 2013

Date	Material Delivered to Site	Quantity
24-Oct	1- Base course	70 m^3
	2- Dry mix concrete	8 m^3
	3- Ready mix concrete	4 m^3
25-Oct		
26-Oct	1- Dry mix concrete	4 m^3
	2- Base course	50 m^3
27-Oct	1- Curbstone	160 L.M
	2- Dry mix concrete	6 m^3
	3- Ready mix concrete	5 m^3
28-Oct	1- Curbstone	320 L.M
	2- Dry mix concrete	10 m^3
	3- Ready mix concrete	11 m^3
29-Oct	1- Ready mix concrete	14 m^3
	2- Dry mix concrete	8 m^3
30-Oct	1- Curbstone	160 L.M
	2- Dry mix concrete	6 m^3
	3- Ready mix concrete	5 m^3
31-Oct	1- Curbstone	160 L.M
	2- Dry mix concrete	6 m^3
	3- Ready mix concrete	6 m^3
	4- Base course	60 m^3

B | Detailed Time Schedule for the Project
One Month Lookahead
Completed and In-progress Activites

APCO ArCon
CONSTRUCTION AND SERVICES

Updated Construction Program

October 31, 2013

TO 4

Multiple Roads Project in the South Area

Activity ID	Activity Name	Original Duration	Activity % Complete	Remaining Duration	BL1 Start	BL1 Finish	Start	Finish	Total Float	Actual Total Cost	Budgeted Total Cost
Multiple Roads Project in the South Area		244d		28d	15-Apr-13	15-Dec-13	15-Apr-13 A	28-Nov-13	16d	$10,513,116	$13,418,072
Key Date		244d		28d	15-Apr-13	15-Dec-13	15-Apr-13 A	28-Nov-13	16d	$0	$0
MRS0000	Start Date NTP	0d	100%	0d	15-Apr-13		15-Apr-13 A			$0	$0
MRS0005	Project Duration (Calendar Days)	244d	88.52%	28d	15-Apr-13	14-Dec-13	15-Apr-13 A	28-Nov-13	16d	$0	$0
MRS0010	Project Duration (Working Days)	197d	87.88%	24d	15-Apr-13	15-Dec-13	15-Apr-13 A	28-Nov-13	13d	$0	$0
MRS0020	Recieve Final Construction Drawings	0d	100%	0d	16-Apr-13		16-Apr-13 A			$0	$0
MRS0030	Completion Multiple Roads Project in the South Area	0d	0%	0d		15-Dec-13		28-Nov-13	13d	$0	$0
Milestones		100d		8d	21-Aug-13	15-Dec-13	26-Aug-13 A	28-Nov-13	16d	$0	$0
MRS0040	Completion (Project 05) Qalandiya -Jabaa Road Safety Enhancement	0d	100%	0d		21-Aug-13		26-Aug-13 A		$0	$0
MRS0050	Completion (Project 04) Wadi Al Nar Road (Seg. V)	0d	100%	0d		09-Oct-13		09-Oct-13 A		$0	$0
MRS0060	Completion (Project 02) Wadi Al Jeer - Al Sawahreh Alsharquiah Road (Seg. B)	0d	100%	0d		12-Oct-13		12-Oct-13 A		$0	$0
MRS0080	Completion (Project 06) Al Thirwa Schools Road and Roads Retaining Structures	0d	100%	0d		01-Nov-13		31-Oct-13 A		$0	$0
MRS0090	Completion (Project 07) Milling and Overlay of Hebron Internal Roads	0d	0%	0d		10-Nov-13		21-Nov-13*	-11d	$0	$0
MRS0100	Completion (Project 01) Wadi Al Jeer - Al Sawahreh Alsharquiah Road (Seg. A)	0d	0%	0d		15-Dec-13		28-Nov-13*	17d	$0	$0
MRS0070	Completion (Project 03) Al- Sheikh Saed Road (Seg.C)	0d	0%	0d		26-Nov-13		28-Nov-13*	-3d	$0	$0
Pre Construction Submittals		203d		0d	15-Apr-13	01-Oct-13	16-Apr-13 A	25-Sep-13 A		$0	$0
MRS0110	Start Preconstruction Submittal	0d	100%	0d	15-Apr-13		16-Apr-13 A			$0	$0
MRS0120	30- Day Schedule (Pre Construction Submittals & Mobilization phase)	10d	100%	0d	17-Apr-13	30-Apr-13	17-Apr-13 A	08-May-13 A		$0	$0
MRS0130	Bank Guarantee Certificates	10d	100%	0d	17-Apr-13	02-May-13	17-Apr-13 A	24-May-13 A		$0	$0
MRS0140	Testing Lab	10d	100%	0d	17-Apr-13	02-May-13	17-Apr-13 A	29-Apr-13 A		$0	$0
MRS0160	QCP-Quality Control Program	10d	100%	0d	18-Apr-13	02-May-13	21-Apr-13 A	15-May-13 A		$0	$0
MRS0170	Safety Plan Submittal	10d	100%	0d	18-Apr-13	02-May-13	21-Apr-13 A	06-May-13 A		$0	$0
MRS0150	Insurances	10d	100%	0d	17-Apr-13	30-Apr-13	21-Apr-13 A	08-May-13 A		$0	$0
MRS0180	Coordination with local Authorities Plan	10d	100%	0d	24-Apr-13	08-May-13	25-Apr-13 A	08-May-13 A		$0	$0
MRS0190	Field Offices Location & Layout	10d	100%	0d	24-Apr-13	08-May-13	25-Apr-13 A	30-Apr-13 A		$0	$0
MRS0200	Field Offices Furniture & Equipment Plan	10d	100%	0d	24-Apr-13	08-May-13	25-Apr-13 A	12-May-13 A		$0	$0
MRS0210	Temporary and Permanent Project Sign Plan	10d	100%	0d	24-Apr-13	08-May-13	25-Apr-13 A	29-Apr-13 A		$0	$0
MRS0220	USAID Branding Plan	10d	100%	0d	24-Apr-13	08-May-13	25-Apr-13 A	12-May-13 A		$0	$0
MRS0230	Key Personnel Plan	10d	100%	0d	25-Apr-13	09-May-13	28-Apr-13 A	30-Apr-13 A		$0	$0
MRS0240	Subcontractors' profile	10d	100%	0d	25-Apr-13	09-May-13	28-Apr-13 A	06-May-13 A		$0	$0
MRS0470	Traffic Control Plan (Project 04)	10d	100%	0d	30-Apr-13	14-May-13	29-Apr-13 A	14-May-13 A		$0	$0

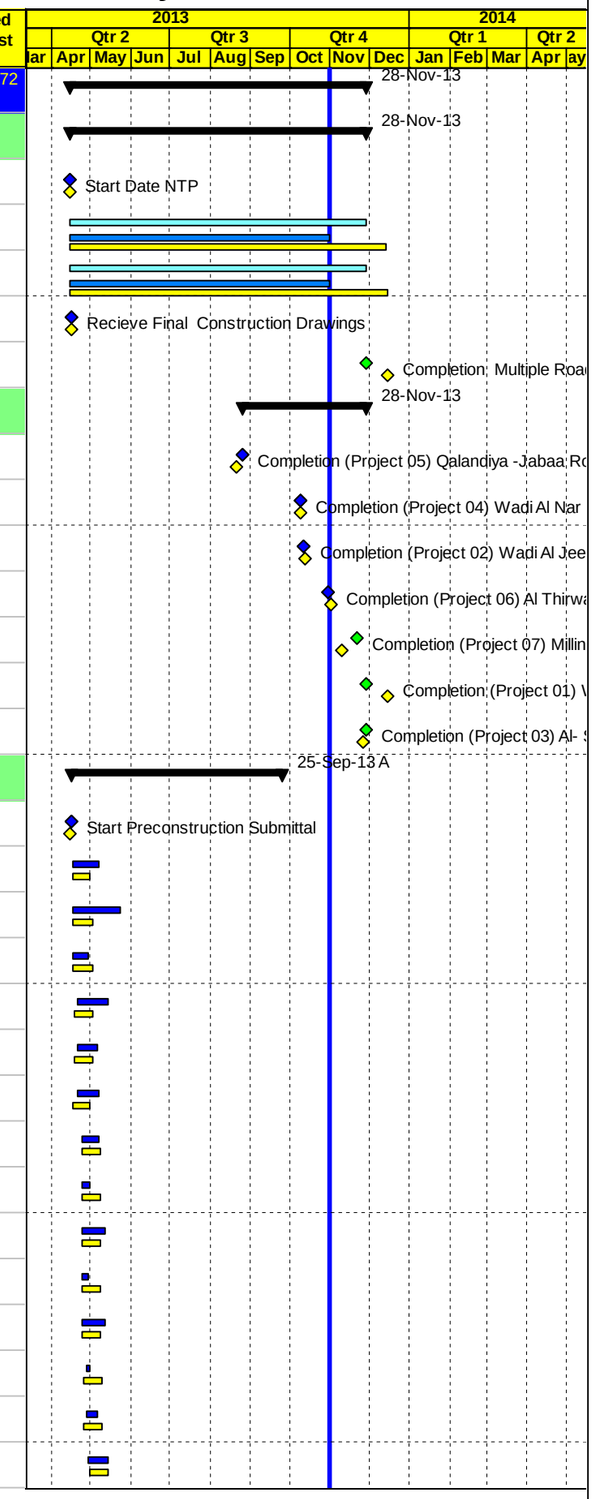

Project Baseline Bar | Baseline Milestone | Actual Level of Effort | Level of Effort
Level of effort Baseline | Actual Work | Early Bar | Summary
Milestone Early Bar | Milestone Actual | Critical Bar

Date	Revision	Checked	Approved
04-Nov-13			

APCO/ArCon CONSTRUCTION AND SERVICES

Updated Construction Program

October 31, 2013

TO 4

Multiple Roads Project in the South Area

Activity ID	Activity Name	Original Duration	Activity % Complete	Remaining Duration	BL1 Start	BL1 Finish	Start	Finish	Total Float	Actual Total Cost	Budgeted Total Cost
MRS0270	Method Statement Plan	10d	100%	0d	29-Apr-13	13-May-13	30-Apr-13 A	06-May-13 A		$0	$0
MRS0280	Environmental Mitigation Plan	10d	100%	0d	29-Apr-13	13-May-13	30-Apr-13 A	08-May-13 A		$0	$0
MRS0250	60-Day Plan of Operation	10d	100%	0d	28-Apr-13	12-May-13	02-May-13 A	12-May-13 A		$0	$0
MRS0260	Project Overview Bar Chart	10d	100%	0d	28-Apr-13	12-May-13	02-May-13 A	08-May-13 A		$0	$0
MRS0300	Dilapidation Survey (Project 01)	10d	100%	0d	30-Apr-13	14-May-13	06-May-13 A	15-May-13 A		$0	$0
MRS0310	Dilapidation Survey (Project 02)	10d	100%	0d	30-Apr-13	14-May-13	06-May-13 A	15-May-13 A		$0	$0
MRS0320	Dilapidation Survey (Project 03)	10d	100%	0d	30-Apr-13	14-May-13	06-May-13 A	15-May-13 A		$0	$0
MRS0330	Dilapidation Survey (Project 04)	10d	100%	0d	30-Apr-13	14-May-13	06-May-13 A	15-May-13 A		$0	$0
MRS0340	Dilapidation Survey (Project 05)	10d	100%	0d	30-Apr-13	14-May-13	06-May-13 A	19-May-13 A		$0	$0
MRS0350	Dilapidation Survey (Project 06	10d	100%	0d	30-Apr-13	14-May-13	06-May-13 A	15-May-13 A		$0	$0
MRS0370	Risk Management Plan (Project 01)	10d	100%	0d	30-Apr-13	14-May-13	06-May-13 A	08-May-13 A		$0	$0
MRS0380	Risk Management Plan (Project 02)	10d	100%	0d	30-Apr-13	14-May-13	06-May-13 A	08-May-13 A		$0	$0
MRS0390	Risk Management Plan (Project 03)	10d	100%	0d	30-Apr-13	14-May-13	06-May-13 A	08-May-13 A		$0	$0
MRS0400	Risk Management Plan (Project 04)	10d	100%	0d	30-Apr-13	14-May-13	06-May-13 A	08-May-13 A		$0	$0
MRS0410	Risk Management Plan (Project 05)	10d	100%	0d	30-Apr-13	14-May-13	06-May-13 A	08-May-13 A		$0	$0
MRS0420	Risk Management Plan (Project 06)	10d	100%	0d	30-Apr-13	14-May-13	06-May-13 A	08-May-13 A		$0	$0
MRS0290	Material Staging ,Storage and dumping Areas Plan	10d	100%	0d	29-Apr-13	13-May-13	12-May-13 A	28-May-13 A		$0	$0
MRS0460	Traffic Control Plan (Project 03)	10d	100%	0d	30-Apr-13	14-May-13	12-May-13 A	14-May-13 A		$0	$0
MRS0490	Traffic Control Plan (Project 06)	10d	100%	0d	30-Apr-13	14-May-13	12-May-13 A	14-May-13 A		$0	$0
MRS0510	CPM-Construction Schedule and S-Curve	10d	100%	0d	02-May-13	15-May-13	14-May-13 A	22-Jun-13 A		$0	$0
MRS0360	Dilapidation Survey (Project 07)	10d	100%	0d	30-Apr-13	14-May-13	15-May-13 A	25-Sep-13 A		$0	$0
MRS0430	Risk Management Plan (Project 07)	10d	100%	0d	30-Apr-13	14-May-13	15-May-13 A	25-Sep-13 A		$0	$0
MRS0480	Traffic Control Plan (Project 05)	10d	100%	0d	30-Apr-13	14-May-13	15-May-13 A	19-May-13 A		$0	$0
MRS0500	Traffic Control Plan (Project 07)	10d	100%	0d	30-Apr-13	14-May-13	22-May-13 A	23-May-13 A		$0	$0
MRS0440	Traffic Control Plan (Project 01)	10d	100%	0d	19-Jun-13	02-Jul-13	19-Jun-13 A	24-Jun-13 A		$0	$0
MRS0450	Traffic Control Plan (Project 02)	10d	100%	0d	19-Jun-13	02-Jul-13	19-Jun-13 A	24-Jun-13 A		$0	$0
MRS0520	Finish Preconstruction Submittal	0d	100%	0d		01-Oct-13		25-Sep-13 A		$0	$0
Mobilization Offices		20d		0d	25-Apr-13	15-May-13	25-Apr-13 A	20-May-13 A		$0	$0
MRS0530	Start Mobliziation Offices	0d	100%	0d	25-Apr-13		25-Apr-13 A			$0	$0
MRS0540	Supply and install Office Furniture's and Supplies (Al Sawahreh Alsharquiah)	5d	100%	0d	25-Apr-13	02-May-13	25-Apr-13 A	20-May-13 A		$0	$0
MRS0550	Supply and install Office Furniture's and Supplies (Main Office)	5d	100%	0d	30-Apr-13	07-May-13	30-Apr-13 A	20-May-13 A		$0	$0

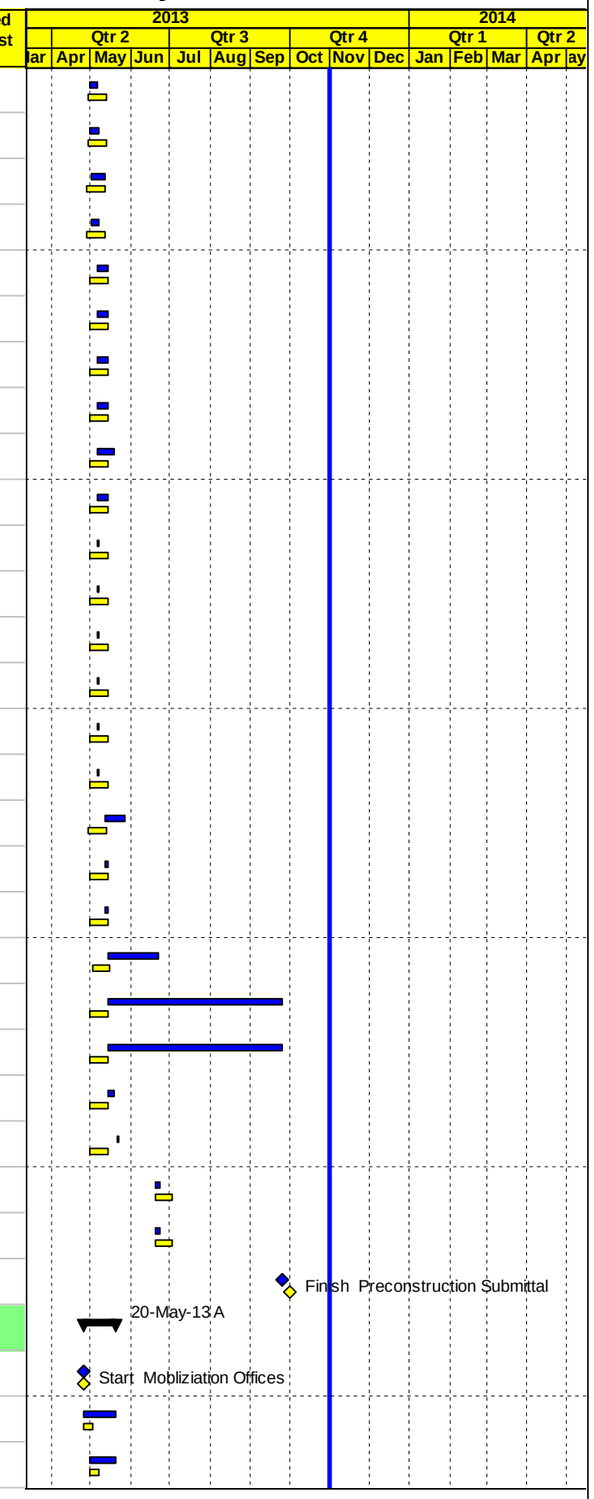

Project Baseline Bar
Level of effort Baseline
Milestone Early Bar
Baseline Milestone
Actual Work
Milestone Actual
Actual Level of Effort
Early Bar
Critical Bar
Level of Effort
Summary

Date	Revision	Checked	Approved
04-Nov-13			

APCO ArCon CONSTRUCTION AND SERVICES

Updated Construction Program

October 31, 2013

TO 4

Multiple Roads Project in the South Area

Activity ID	Activity Name	Original Duration	Activity % Complete	Remaining Duration	BL1 Start	BL1 Finish	Start	Finish	Total Float	Actual Total Cost	Budgeted Total Cost
MRS0560	Supply and install Office Furniture's and Supplies (Hebron)	5d	100%	0d	30-Apr-13	07-May-13	30-Apr-13 A	20-May-13 A		$0	$0
MRS0570	Supply and install Office IT Equipments & Applience (Al Sawahreh Alsharquiah)	6d	100%	0d	30-Apr-13	08-May-13	30-Apr-13 A	20-May-13 A		$0	$0
MRS0580	Supply and install Office IT Equipments & Applience (Hebron)	6d	100%	0d	04-May-13	11-May-13	04-May-13 A	20-May-13 A		$0	$0
MRS0590	Supply and install Office IT Equipments & Applience (Main Office)	8d	100%	0d	06-May-13	15-May-13	06-May-13 A	20-May-13 A		$0	$0
MRS0600	Finish Mobliziation Offices	0d	100%	0d		15-May-13		20-May-13 A		$0	$0
PROJECT 01 Wadi Al Jeer - Al Sawahreh Alsharquiah Road (Seg. A)		244d		27d	15-Apr-13	15-Dec-13	15-Apr-13 A	27-Nov-13	17d	$2,405,516	$3,922,739
PROJECT 01 Key Dates		244d		27d	15-Apr-13	15-Dec-13	15-Apr-13 A	27-Nov-13	17d	$0	$0
WJA0010	Start Date NTP	0d	100%	0d	15-Apr-13		15-Apr-13 A			$0	$0
WJA0020	Project Duration (Calendar Days)	244d	88.93%	27d	15-Apr-13	14-Dec-13	15-Apr-13 A	27-Nov-13	17d	$0	$0
WJA0030	Project Duration (Working Days)	197d	88.38%	23d	15-Apr-13	15-Dec-13	15-Apr-13 A	27-Nov-13	14d	$0	$0
WJA0040	Completion Project	0d	0%	0d		15-Dec-13		27-Nov-13	14d	$0	$0
PROJECT 01 Mobilization		66d		0d	16-Apr-13	20-Jun-13	16-Apr-13 A	04-Jun-13 A		$131,369	$131,369
WJA0050	Start Mobilization	0d	100%	0d	16-Apr-13		16-Apr-13 A			$0	$0
WJA0055	Mobilization Total Cost (4.0%)	28d	100%	0d	16-Apr-13	19-May-13	16-Apr-13 A	20-May-13 A		$131,369	$131,369
WJA0058	Coordination with Israeli authorities for approval and permit area C	28d	100%	0d	16-Apr-13	19-May-13	16-Apr-13 A	04-Jun-13 A		$0	$0
WJA0060	Site Hand Over	1d	100%	0d	17-Apr-13	17-Apr-13	17-Apr-13 A	17-Apr-13 A		$0	$0
WJA0070	Existing-Bench Marks, Survey Control Points	2d	100%	0d	17-Apr-13	18-Apr-13	17-Apr-13 A	18-Apr-13 A		$0	$0
WJA0080	Start Preparation Construction Submittals (Survey plan , Shop Drawings & Materials)	18d	100%	0d	25-Apr-13	16-May-13	25-Apr-13 A	19-May-13 A		$0	$0
WJA0090	Install Temporary Project Sign	2d	100%	0d	24-Apr-13	27-Apr-13	11-May-13 A	12-May-13 A		$0	$0
WJA0100	Start Implement Traffic Control and Detour	3d	100%	0d	14-May-13	18-May-13	30-May-13 A	04-Jun-13 A		$0	$0
WJA0110	Finish Mobilization	0d	100%	0d		20-Jun-13		04-Jun-13 A		$0	$0
PROJECT 01 Shop Drawing Submittals		197d		0d	02-May-13	28-Oct-13	08-May-13 A	10-Sep-13 A		$0	$0
Shop Drawing Milestones		197d		0d	02-May-13	28-Oct-13	08-May-13 A	04-Sep-13 A		$0	$0
WJA0120	Start Shop Drawing Submittal	0d	100%	0d	02-May-13		08-May-13 A			$0	$0
WJA0130	Finish Shop Drawing Submittal	0d	100%	0d		28-Oct-13		04-Sep-13 A		$0	$0
Plan Profile and Cross Sections		62d		0d	02-May-13	02-Jul-13	08-May-13 A	25-Aug-13 A		$0	$0
WJA0150	From St. A0+00To St. A0+750	12d	100%	0d	02-May-13	15-May-13	08-May-13 A	30-May-13 A		$0	$0
WJA1130	From St. A0+750 To St. A1+500	12d	100%	0d	02-May-13	15-May-13	12-May-13 A	04-Jun-13 A		$0	$0
WJA0140	From St. A1+500 To St. A2+250	12d	100%	0d	29-May-13	11-Jun-13	14-May-13 A	03-Jul-13 A		$0	$0
WJA0160	From St. A2+250 To St. A2+797	12d	100%	0d	19-Jun-13	02-Jul-13	25-Jun-13 A	25-Aug-13 A		$0	$0
Stone Boulders		14d		0d	18-Jun-13	01-Jul-13	04-Jun-13 A	29-Jun-13 A		$0	$0

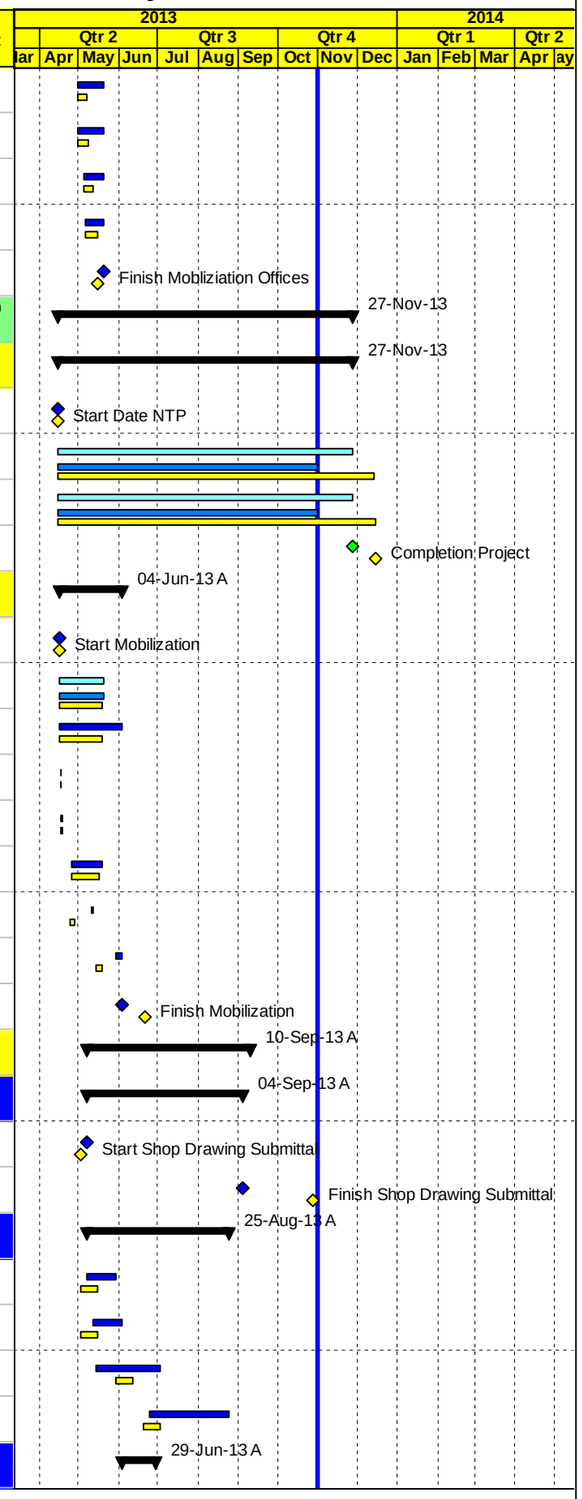

Project Baseline Bar | Baseline Milestone | Actual Level of Effort | Level of Effort
Level of effort Baseline | Actual Work | Early Bar | Summary
Milestone Early Bar | Milestone Actual | Critical Bar

Date	Revision	Checked	Approved
04-Nov-13			

APCO ArCon
CONSTRUCTION AND SERVICES

Updated Construction Program

October 31, 2013

TO 4

Multiple Roads Project in the South Area

Activity ID	Activity Name	Original Duration	Activity % Complete	Remaining Duration	BL1 Start	BL1 Finish	Start	Finish	Total Float	Actual Total Cost	Budgeted Total Cost
WJA0170	Stone Boulders (60 L.M) From St. A0+360 To St. A0+420 (RHS)	12d	100%	0d	18-Jun-13	01-Jul-13	04-Jun-13 A	29-Jun-13 A		$0	$0
Pipe Culverts		74d		0d	19-Jun-13	31-Aug-13	06-Jun-13 A	09-Sep-13 A		$0	$0
WJA0230	New Pipe Culvert (1000mm) @ St. A0+050	12d	100%	0d	24-Jun-13	07-Jul-13	06-Jun-13 A	16-Jun-13 A		$0	$0
WJA0220	New Pipe Culvert (1000mm) @ St. A1+100	12d	100%	0d	19-Jun-13	02-Jul-13	09-Jun-13 A	11-Jul-13 A		$0	$0
WJA0240	New Pipe Culvert (1000mm) @ St. A0+225	12d	100%	0d	30-Jun-13	14-Jul-13	16-Jun-13 A	29-Jun-13 A		$0	$0
WJA0210	Extend Existing pipe culvert @ St. A1+580	12d	100%	0d	18-Aug-13	31-Aug-13	01-Aug-13 A	09-Sep-13 A		$0	$0
WJA0250	New Pipe Culvert (1000mm) @ St. A2+457	12d	100%	0d	18-Aug-13	31-Aug-13	18-Aug-13 A	04-Sep-13 A		$0	$0
Otheres		20d		0d	18-Aug-13	07-Sep-13	06-Aug-13 A	10-Sep-13 A		$0	$0
WJA0270	Street Lighting Poles	12d	100%	0d	18-Aug-13	31-Aug-13	06-Aug-13 A	10-Sep-13 A		$0	$0
WJA0290	Concret Ditches and Concret protection	12d	100%	0d	18-Aug-13	01-Sep-13	13-Aug-13 A	29-Aug-13 A		$0	$0
WJA0300	Road furnishing/Gurad Rail	12d	100%	0d	24-Aug-13	07-Sep-13	15-Aug-13 A	03-Sep-13 A		$0	$0
PROJECT 01 Material Submittals		186d		13d	13-May-13	19-Oct-13	11-May-13 A	14-Nov-13	30d	$0	$0
WJA0310	Start Material Submittal	0d	100%	0d	13-May-13		11-May-13 A			$0	$0
WJA0350	Prime Coat	12d	100%	0d	01-Jun-13	13-Jun-13	12-May-13 A	15-May-13 A		$0	$0
WJA0360	Tack Coat	12d	100%	0d	01-Jun-13	13-Jun-13	12-May-13 A	15-May-13 A		$0	$0
WJA0370	Bituminous Binder Course-Mix Design	12d	100%	0d	01-Jun-13	13-Jun-13	20-May-13 A	02-Jun-13 A		$0	$0
WJA0380	Bituminous Wearing Course-Mix Design	12d	100%	0d	01-Jun-13	13-Jun-13	20-May-13 A	02-Jun-13 A		$0	$0
WJA0410	Curbstone	12d	100%	0d	17-Aug-13	31-Aug-13	20-May-13 A	27-May-13 A		$0	$0
WJA0320	Pipe Culverts	12d	100%	0d	14-May-13	27-May-13	28-May-13 A	05-Jun-13 A		$0	$0
WJA0330	Base Course Source	12d	100%	0d	18-Jun-13	01-Jul-13	03-Jun-13 A	05-Jun-13 A		$0	$0
WJA0340	Concrete Mix Design	12d	100%	0d	18-Jun-13	01-Jul-13	08-Jun-13 A	20-Jun-13 A		$0	$0
WJA0390	Electrical pole to solar poles	12d	100%	0d	01-Jul-13	15-Jul-13	30-Jul-13 A	30-Sep-13 A		$0	$0
WJA0420	Cat eyes	12d	100%	0d	02-Sep-13	16-Sep-13	20-Aug-13 A	25-Aug-13 A		$0	$0
WJA0440	Guard Rail	12d	100%	0d	02-Sep-13	16-Sep-13	20-Aug-13 A	25-Aug-13 A		$0	$0
WJA0430	Thermoplastic paint	12d	100%	0d	02-Sep-13	16-Sep-13	21-Aug-13 A	28-Aug-13 A		$0	$0
WJA0450	Traffic sign	12d	100%	0d	02-Sep-13	16-Sep-13	21-Aug-13 A	25-Aug-13 A		$0	$0
WJA0400	Galvanized steel Handrail	12d	100%	0d	01-Sep-13	14-Sep-13	27-Aug-13 A	11-Sep-13 A		$0	$0
WJA0415	Interlocking blocks	12d	0%	12d	01-Oct-13	19-Oct-13	02-Nov-13	14-Nov-13	25d	$0	$0
WJA0460	Finish Material submittal	0d	0%	0d		07-Oct-13		14-Nov-13	25d	$0	$0
PROJECT 01Procurements		40d		0d	08-Oct-13	16-Nov-13	08-Oct-13 A	16-Nov-13	17d	$0	$0
WJA0463	Order Electrical Solar Units	0d	100%	0d	08-Oct-13		08-Oct-13 A			$0	$0

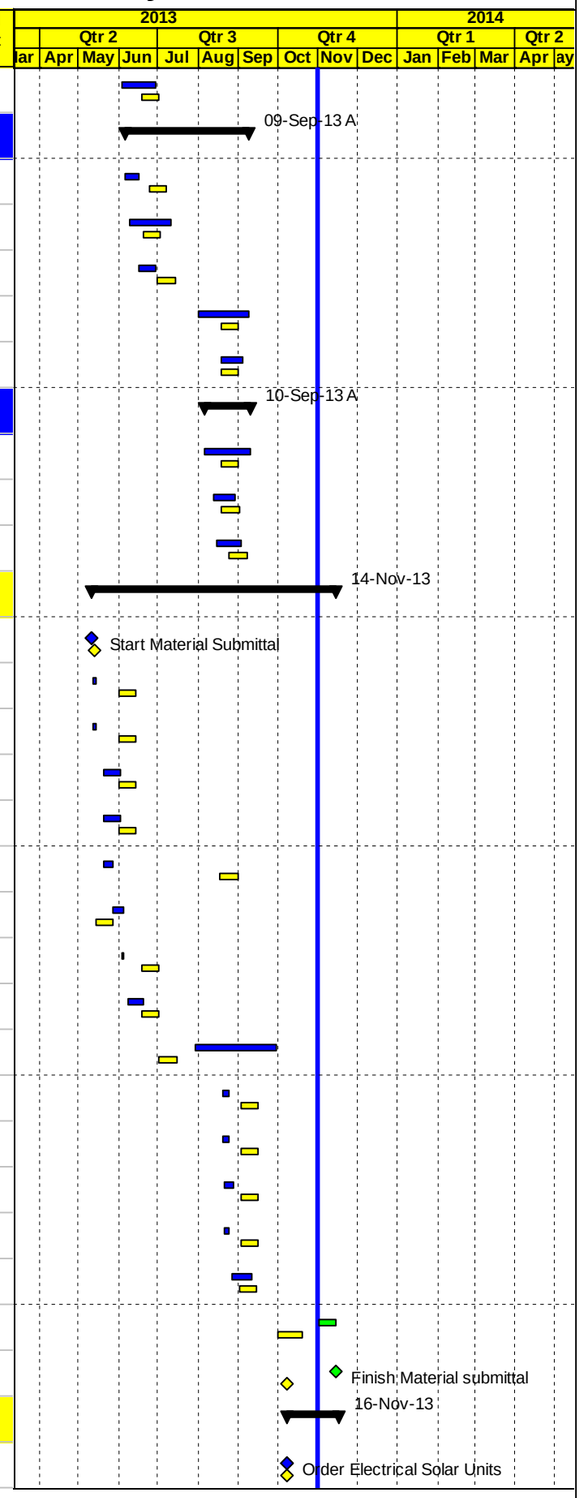

Project Baseline Bar
Level of effort Baseline
Milestone Early Bar
Baseline Milestone
Actual Work
Milestone Actual
Actual Level of Effort
Early Bar
Critical Bar
Level of Effort
Summary

Date	Revision	Checked	Approved
04-Nov-13			

APCO/ArCon CONSTRUCTION AND SERVICES

Updated Construction Program

October 31, 2013

TO 4

Multiple Roads Project in the South Area

Activity ID	Activity Name	Original Duration	Activity % Complete	Remaining Duration	BL1 Start	BL1 Finish	Start	Finish	Total Float	Actual Total Cost	Budgeted Total Cost
WJA0465	Arrivals Electrical Solar Units	0d	0%	0d		16-Nov-13		16-Nov-13	15d	$0	$0
PROJECT 01 Construction Phase		196d		25d	20-May-13	14-Dec-13	26-May-13 A	26-Nov-13	18d	$2,274,147	$3,758,528
PROJECT 01 Construction Milestones		179d		0d	01-Jun-13	14-Dec-13	26-May-13 A	26-Nov-13	18d	$0	$0
WJA0470	Start Construction Phase	0d	100%	0d	01-Jun-13		26-May-13 A			$0	$0
WJA0480	Finish Construction Phase	0d	0%	0d		14-Dec-13		26-Nov-13	15d	$0	$0
Phase One From St. A0+000 To St. A1+520		168d		2d	20-May-13	28-Oct-13	26-May-13 A	03-Nov-13	41d	$1,243,431	$1,272,010
WJA0490	Close Road as per Traffic Control Plan Phase-2 & Coordination with Related Parties	68d	100%	0d	01-Jun-13	27-Aug-13	26-May-13 A	06-Sep-13 A		$0	$0
From St. A1+000 To St. A1+420		28d		0d	18-Jun-13	16-Jul-13	10-Jun-13 A	29-Sep-13 A		$190,402	$190,402
WJA0500	Slope Cut Excavation From St. A1+150 To St. A1+220 (RHS) & A1+290 To St. A1+420 (RHS)	17d	100%	0d	18-Jun-13	07-Jul-13	10-Jun-13 A	04-Jul-13 A		$65,700	$65,700
WJA0510	Road Excavation Including (Cut/Fill) Up to Finish Sub Grade Level	13d	100%	0d	26-Jun-13	11-Jul-13	16-Jun-13 A	27-Jun-13 A		$16,200	$16,200
WJA0530	20 cm Thick Base Course- First Layer	8d	100%	0d	01-Jul-13	10-Jul-13	26-Jun-13 A	14-Jul-13 A		$47,118	$47,118
WJA0540	20 cm Thick Base Course- Second Layer	8d	100%	0d	06-Jul-13	16-Jul-13	15-Jul-13 A	01-Aug-13 A		$43,369	$43,369
WJA0520	New Pipe Culvert (1000mm) @ St. A1+110	10d	100%	0d	01-Jul-13	13-Jul-13	18-Jul-13 A	29-Sep-13 A		$18,015	$18,015
From ST. A0+540 To St. A1+000		34d		0d	20-Jun-13	25-Jul-13	05-Jun-13 A	30-Jul-13 A		$208,638	$208,638
WJA0560	Road Excavation Including (Cut/Fill) Up to Finish Sub Grade Level	13d	100%	0d	27-Jun-13	14-Jul-13	05-Jun-13 A	11-Jul-13 A		$29,700	$29,700
WJA0550	Slope Cut Excavation From St. A0+600 To St. A0+880 (RHS)	7d	100%	0d	20-Jun-13	29-Jun-13	10-Jun-13 A	11-Jul-13 A		$82,800	$82,800
WJA0570	20 cm Thick Base Course- First Layer	7d	100%	0d	14-Jul-13	23-Jul-13	29-Jun-13 A	14-Jul-13 A		$49,140	$49,140
WJA0580	20 cm Thick Base Course- Second Layer	7d	100%	0d	16-Jul-13	25-Jul-13	15-Jul-13 A	30-Jul-13 A		$46,998	$46,998
From St. A0+000 To St. A0+540		123d		2d	20-May-13	19-Sep-13	26-May-13 A	03-Nov-13	41d	$491,792	$501,011
WJA0590	Removal Dumped Material	28d	100%	0d	20-May-13	20-Jun-13	26-May-13 A	01-Sep-13 A		$169,200	$169,200
WJA0630	Road Excavation Including (Cut/Fill) Up to Finish Sub Grade Level	12d	100%	0d	29-Jul-13	18-Aug-13	05-Jun-13 A	07-Jul-13 A		$38,700	$38,700
WJA0620	Slope Cut Excavation From St. A0+000 To St.A0+150 (RHS&LHS), A0+150 To St. A0+340 (RHS) & A0+430 To St. A0+540(RHS)	14d	100%	0d	16-Jul-13	04-Aug-13	10-Jun-13 A	07-Jul-13 A		$99,900	$99,900
WJA NEW-010	Topping layer from St.A0+060 - 0+180 one layer and from St.A0+180 - 0+300 two layers	21d	100%	0d	27-Aug-13	19-Sep-13	06-Jul-13 A	20-Aug-13 A		$35,100	$35,100
WJA0660	20 cm Thick Base Course- First Layer	15d	90%	2d	30-Jul-13	22-Aug-13	11-Jul-13 A	03-Nov-13	36d	$43,772	$48,636
WJA0670	20 cm Thick Base Course- Second Layer	16d	90%	2d	14-Aug-13	02-Sep-13	15-Jul-13 A	03-Nov-13	35d	$39,202	$43,558
WJA0600	Excavation & Construct Stone Boulders (60 L.M) From St. A0+360 To St. A0+420 (RHS)	35d	100%	0d	04-Aug-13	18-Sep-13	17-Aug-13 A	10-Oct-13 A		$49,467	$49,467
WJA0650	New Pipe Culvert (1000mm) @ St. A0+255	10d	100%	0d	04-Aug-13	20-Aug-13	24-Aug-13 A	29-Sep-13 A		$16,450	$16,450
From St. A1+420 To St. A1+520		26d		0d	01-Oct-13	26-Oct-13	16-Sep-13 A	29-Oct-13 A		$32,170	$32,170
WJA NEW-030	Road Excavation Including (Cut/Fill) Up to Finish Sub Grade Level	8d	100%	0d	01-Oct-13	09-Oct-13	16-Sep-13 A	30-Sep-13 A		$10,800	$10,800
WJA NEW-040	20 cm Thick Base Course- First Layer	5d	100%	0d	10-Oct-13	20-Oct-13	07-Oct-13 A	10-Oct-13 A		$10,710	$10,710
WJA NEW-050	20 cm Thick Base Course- Second Layer	5d	100%	0d	21-Oct-13	26-Oct-13	10-Oct-13 A	29-Oct-13 A		$10,660	$10,660

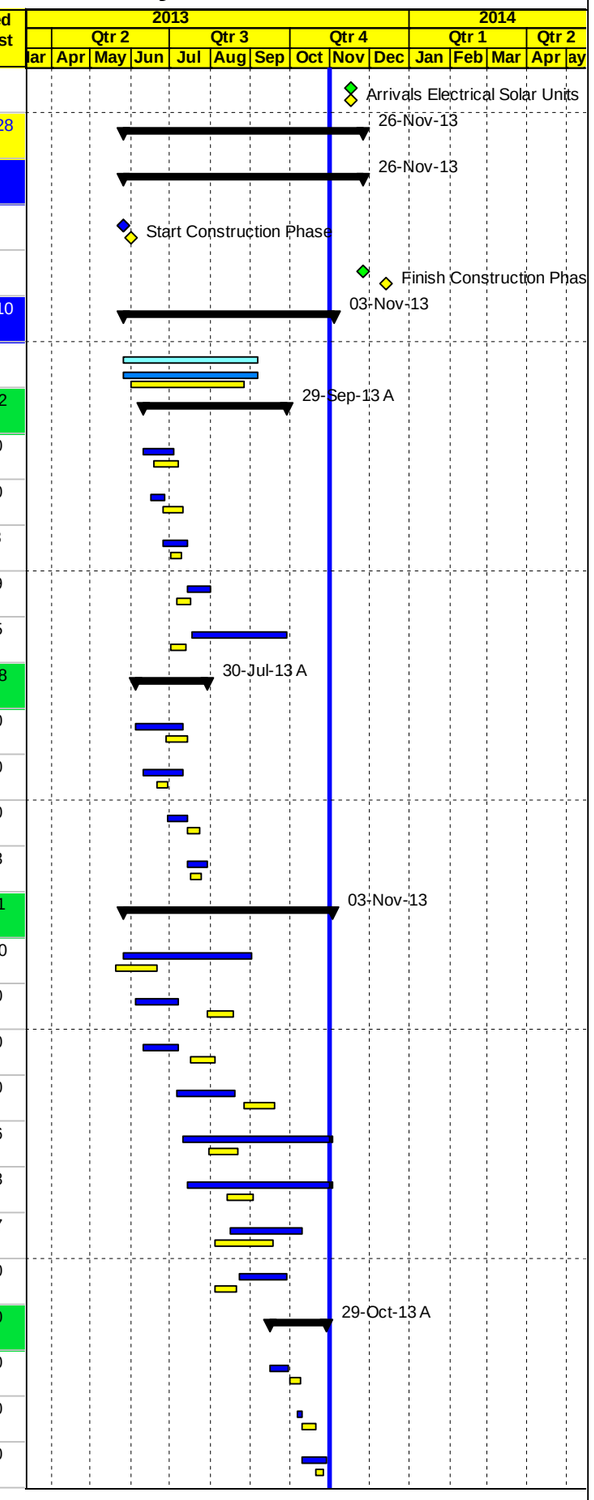

Project Baseline Bar | Baseline Milestone | Actual Level of Effort | Level of Effort
Level of effort Baseline | Actual Work | Early Bar | Summary
Milestone Early Bar | Milestone Actual | Critical Bar

Date	Revision	Checked	Approved
04-Nov-13			

APCO/ArCon CONSTRUCTION AND SERVICES

Updated Construction Program

October 31, 2013

TO 4

Multiple Roads Project in the South Area

Activity ID	Activity Name	Original Duration	Activity % Complete	Remaining Duration	BL1 Start	BL1 Finish	Start	Finish	Total Float	Actual Total Cost	Budgeted Total Cost
From St. A0+000	**To St. A1+520 Asphalt Works (Binder)**	62d		2d	02-Sep-13	28-Oct-13	03-Aug-13 A	03-Nov-13	30d	$320,430	$339,790
WJA0680	7 cm Asphalt Binder Course Including Prime Coat from St.A0+ 460 to 1+420 & from St. A0+000 to St. A0+340	4d	100%	0d	02-Sep-13	07-Sep-13	03-Aug-13 A	06-Sep-13 A		$301,070	$301,070
WJA0690	Foundation & Civil Works of Street Lighting Poles	7d	90%	1d	29-Sep-13	07-Oct-13	28-Sep-13 A	02-Nov-13	27d	$0	$0
WJA NEW-070	7 cm Asphalt Binder Course Including Prime Coat & St. A1+420 To St. A1+520	2d	100%	0d			30-Oct-13 A	31-Oct-13 A		$19,360	$19,360
WJA NEW-060	7 cm Asphalt Binder Course Including Prime Coat St. A0+340 to 0+460	2d	0%	2d	27-Oct-13	28-Oct-13	02-Nov-13	03-Nov-13	22d	$0	$19,360
Phase Two From St. A1+420 To St. A2+360		134d		11d	02-Jul-13	24-Nov-13	07-Jul-13 A	12-Nov-13	21d	$547,161	$547,161
WJA0700	Close Road as per Traffic Control Plan Phase-1 & Coordination with Related Parties	50d	100%	0d	06-Jul-13	10-Sep-13	07-Jul-13 A	31-Oct-13 A		$0	$0
From St. 1+520	**To St. A1+900**	103d		0d	02-Jul-13	13-Oct-13	17-Jul-13 A	24-Oct-13 A		$143,330	$143,330
WJA0720	Road Excavation Including (Cut/Fill) Up to Finish Sub Grade Level	13d	100%	0d	08-Jul-13	24-Jul-13	17-Jul-13 A	18-Aug-13 A		$17,100	$17,100
WJA0710	Slope Cut Excavation From St. A1+710 To St. A1+870 (LHS)	9d	100%	0d	02-Jul-13	13-Jul-13	17-Jul-13 A	16-Aug-13 A		$39,600	$39,600
WJA0740	20 cm Thick Base Course- First Layer	16d	100%	0d	01-Sep-13	19-Sep-13	22-Aug-13 A	13-Oct-13 A		$37,995	$37,995
WJA0730	Extend Existing pipe culvert @ St. A1+580	5d	100%	0d	09-Sep-13	14-Sep-13	17-Sep-13 A	24-Oct-13 A		$11,465	$11,465
WJA0750	20 cm Thick Base Course- Second Layer	17d	100%	0d	23-Sep-13	13-Oct-13	28-Sep-13 A	23-Oct-13 A		$37,170	$37,170
From St. A1+900	**To St. A2+360**	81d		0d	13-Jul-13	03-Oct-13	08-Jul-13 A	26-Oct-13 A		$182,621	$182,621
WJA0760	Slope Cut Excavation From St. A2+140 To St. A2+320 (LHS)	13d	100%	0d	13-Jul-13	30-Jul-13	08-Jul-13 A	05-Aug-13 A		$65,700	$65,700
WJA0770	Road Excavation Including (Cut/Fill) Up to Finish Sub Grade Level	13d	100%	0d	24-Jul-13	15-Aug-13	25-Jul-13 A	26-Aug-13 A		$26,100	$26,100
WJA0780	20 cm Thick Base Course- First Layer	8d	100%	0d	17-Sep-13	26-Sep-13	18-Aug-13 A	20-Oct-13 A		$47,817	$47,817
WJA0790	20 cm Thick Base Course- Second Layer	7d	100%	0d	25-Sep-13	03-Oct-13	28-Sep-13 A	26-Oct-13 A		$43,004	$43,004
From St. A1+520	**To St. A2+360 Asphalt Works (Binder)**	11d		11d	10-Nov-13	24-Nov-13	28-Oct-13 A	12-Nov-13	21d	$221,210	$221,210
WJA0800	7 cm Asphalt Binder Course Including Prime Coat	2d	100%	0d	10-Nov-13	12-Nov-13	28-Oct-13 A	31-Oct-13 A		$221,210	$221,210
WJA0810	Foundation & Civil Works of Street Lighting Poles	10d	0%	10d	12-Nov-13	24-Nov-13	02-Nov-13	12-Nov-13	18d	$0	$0
Phase Three From St. A2+360 To St. A2+797		82d		16d	28-Aug-13	04-Dec-13	21-Aug-13 A	17-Nov-13	27d	$95,451	$217,870
From St. A2+360	**To St. A2+730**	78d		5d	28-Aug-13	14-Nov-13	21-Aug-13 A	06-Nov-13	38d	$95,451	$128,770
WJA0820	Close Road as per Traffic Control Plan Phase-3 & Coordination with Related Parties	63d	92.22%	5d	28-Aug-13	14-Nov-13	21-Aug-13 A	06-Nov-13	14d	$0	$0
WJA0850	Road Excavation Including (Cut/Fill) Up to Finish Sub Grade Level	13d	100%	0d	03-Sep-13	18-Sep-13	22-Aug-13 A	28-Sep-13 A		$29,700	$29,700
WJA0860	New Pipe Culvert (1000mm) @ St. A2+457	18d	100%	0d	15-Sep-13	05-Oct-13	19-Sep-13 A	12-Oct-13 A		$13,995	$13,995
WJA0870	20 cm Thick Base Course- First Layer	7d	90%	1d	19-Oct-13	27-Oct-13	17-Oct-13 A	02-Nov-13	36d	$39,350	$43,722
WJA0880	20 cm Thick Base Course- Second Layer	7d	30%	5d	26-Oct-13	03-Nov-13	30-Oct-13 A	06-Nov-13	14d	$12,406	$41,353
From St. A2+360	**To St. A2+797 Asphalt Works (Binder and Side Walk)**	11d		11d	24-Nov-13	04-Dec-13	06-Nov-13	17-Nov-13	16d	$0	$89,100
WJA0970	7 cm Asphalt Binder Course Including Prime Coat	2d	0%	2d	24-Nov-13	26-Nov-13	06-Nov-13	09-Nov-13	14d	$0	$89,100
WJA0980	Foundation & Civil Works of Street Lighting Poles	7d	0%	7d	26-Nov-13	04-Dec-13	09-Nov-13	17-Nov-13	14d	$0	$0

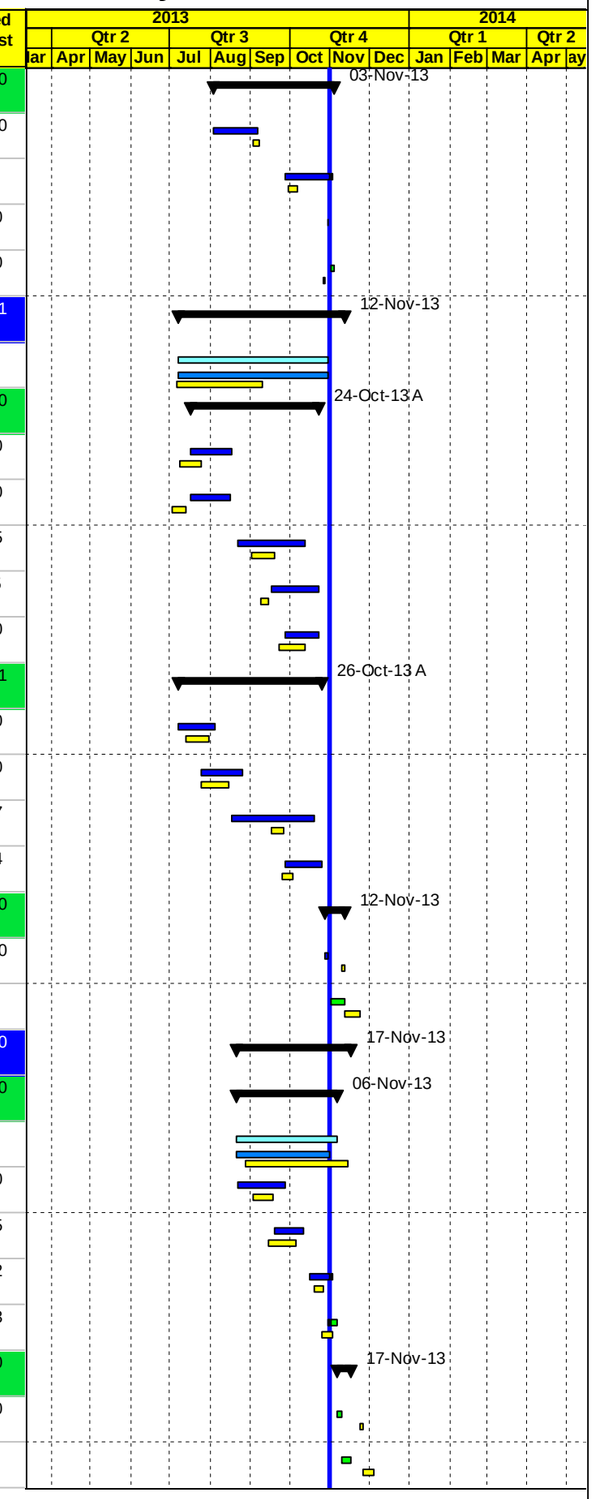

Project Baseline Bar
Level of effort Baseline
Milestone Early Bar
Baseline Milestone
Actual Work
Milestone Actual
Actual Level of Effort
Early Bar
Critical Bar
Level of Effort
Summary

Date	Revision	Checked	Approved
04-Nov-13			

APCO ArCon
CONSTRUCTION AND SERVICES

Updated Construction Program

October 31, 2013

TO 4

Multiple Roads Project in the South Area

Activity ID	Activity Name	Original Duration	Activity % Complete	Remaining Duration	BL1 Start	BL1 Finish	Start	Finish	Total Float	Actual Total Cost	Budgeted Total Cost
Milling, Asphalt Works(Wearing), and Miscellaneous Works From St. 0+000 To St. A2+797		97d		25d	27-Aug-13	14-Dec-13	22-Aug-13 A	26-Nov-13	18d	$388,104	$1,721,486
WJA NEW-020	Water Line	23d	90%	2d	27-Aug-13	22-Sep-13	22-Aug-13 A	04-Nov-13	35d	$84,363	$93,736
WJA1030	Concret Ditches and Concret protection	27d	55%	12d	29-Oct-13	30-Nov-13	31-Aug-13 A	16-Nov-13	21d	$139,052	$236,595
WJA0990	Pre Cast Concrete Curbstone Works, Interlocking Blocks and Side Walk	14d	20%	11d	25-Nov-13	11-Dec-13	25-Sep-13 A	14-Nov-13	26d	$14,834	$74,170
WJA1070	Road furnishing/Gurad Rail/Handrail	10d	45%	6d	14-Nov-13	26-Nov-13	25-Sep-13 A	26-Nov-13	14d	$137,315	$305,145
WJA1010	Milling	1d	100%	0d	26-Nov-13	27-Nov-13	28-Oct-13 A	28-Oct-13 A		$12,540	$12,540
WJA1000	Stone Wall	5d	0%	5d	12-Nov-13	18-Nov-13	02-Nov-13	06-Nov-13	31d	$0	$8,400
WJA1020	5 cm Asphalt Wearing Course Including Tack Coat From St. A0+000 To St. A2+797	7d	0%	7d	27-Nov-13	05-Dec-13	09-Nov-13	17-Nov-13	17d	$0	$548,300
WJA1050	Landscaping	5d	0%	5d	05-Dec-13	11-Dec-13	17-Nov-13	23-Nov-13	17d	$0	$11,900
WJA1040	Install Solar Street Lighting Poles	8d	0%	8d	04-Dec-13	14-Dec-13	17-Nov-13	26-Nov-13	14d	$0	$430,700
PROJECT 01 Post Construction Phase		3d		3d	11-Dec-13	15-Dec-13	24-Nov-13	27-Nov-13	17d	$0	$32,842
WJA1090	Walk Through & Punch List	3d	0%	3d	11-Dec-13	15-Dec-13	24-Nov-13	27-Nov-13	14d	$0	$0
WJA1100	Start Demoblization and Start Submitting Close Out document	1d	0%	1d	14-Dec-13	15-Dec-13	26-Nov-13	27-Nov-13	14d	$0	$32,842
WJA1110	Finish Post Construction	0d	0%	0d		15-Dec-13		27-Nov-13	14d	$0	$0
PROJECT 02 Wadi Al Jeer - Al Sawahreh Alsharquiah Road (Seg. B)		182d		0d	15-Apr-13	13-Oct-13	15-Apr-13 A	12-Oct-13 A		$618,116	$618,116
PROJECT 02 Key Dates		181d		0d	15-Apr-13	13-Oct-13	15-Apr-13 A	12-Oct-13 A		$0	$0
WJB0010	Start Date NTP	0d	100%	0d	15-Apr-13		15-Apr-13 A			$0	$0
WJB0020	Project Duration (Calendar Days)	181d	100%	0d	15-Apr-13	12-Oct-13	15-Apr-13 A	12-Oct-13 A		$0	$0
WJB0030	Project Duration (Working Days)	147d	100%	0d	15-Apr-13	13-Oct-13	15-Apr-13 A	12-Oct-13 A		$0	$0
WJB0040	Completion Project	0d	100%	0d		12-Oct-13		12-Oct-13 A		$0	$0
PROJECT 02 Mobilization		64d		0d	16-Apr-13	18-Jun-13	16-Apr-13 A	04-Jun-13 A		$25,051	$25,051
WJB0050	Start Mobilization	0d	100%	0d	16-Apr-13		16-Apr-13 A			$0	$0
WJB0055	Mobilization Total Cost (4.0%)	30d	100%	0d	16-Apr-13	21-May-13	16-Apr-13 A	20-May-13 A		$25,051	$25,051
WJB0058	Coordination with Israeli authorities for approval and permit area C	30d	100%	0d	16-Apr-13	21-May-13	16-Apr-13 A	29-May-13 A		$0	$0
WJB0060	Site Hand Over	1d	100%	0d	17-Apr-13	17-Apr-13	17-Apr-13 A	17-Apr-13 A		$0	$0
WJB0070	Existing-Bench Marks, Survey Control Points	2d	100%	0d	17-Apr-13	18-Apr-13	17-Apr-13 A	18-Apr-13 A		$0	$0
WJB0080	Start Preparation Construction Submittals (Survey plan , Shop Drawings & Materials)	18d	100%	0d	25-Apr-13	16-May-13	25-Apr-13 A	19-May-13 A		$0	$0
WJB0090	Install Temporary Project Sign	2d	100%	0d	24-Apr-13	27-Apr-13	12-May-13 A	12-May-13 A		$0	$0
WJB0100	Start Implement Traffic Control and Detour	3d	100%	0d	15-May-13	19-May-13	30-May-13 A	04-Jun-13 A		$0	$0
WJB0110	Finish Mobilization	0d	100%	0d		18-Jun-13		04-Jun-13 A		$0	$0
PROJECT 02 Shop Drawing Submittals		157d		0d	02-May-13	05-Oct-13	15-May-13 A	30-Sep-13 A		$0	$0

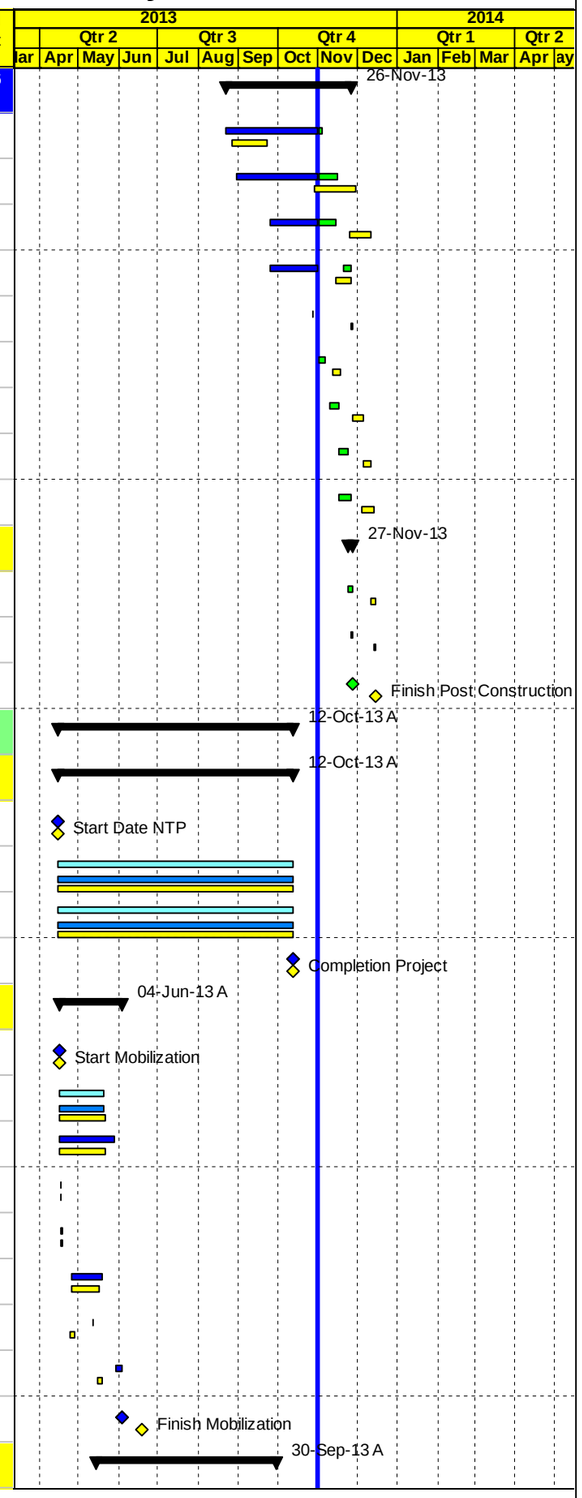

Project Baseline Bar
Level of effort Baseline
Milestone Early Bar
Baseline Milestone
Actual Work
Milestone Actual
Actual Level of Effort
Early Bar
Critical Bar
Level of Effort
Summary

Date	Revision	Checked	Approved
04-Nov-13			

APCO/ArCon CONSTRUCTION AND SERVICES

Updated Construction Program

October 31, 2013

TO 4

Multiple Roads Project in the South Area

Activity ID	Activity Name	Original Duration	Activity % Complete	Remaining Duration	BL1 Start	BL1 Finish	Start	Finish	Total Float	Actual Total Cost	Budgeted Total Cost
Shop Drawing Milestones		143d		0d	02-May-13	22-Sep-13	15-May-13 A	30-Sep-13 A		$0	$0
WJB0120	Start Shop Drawing Submittal	0d	100%	0d	02-May-13		15-May-13 A			$0	$0
WJB0130	Finish Shop Drawing Submittal	0d	100%	0d		22-Sep-13		30-Sep-13 A		$0	$0
Plan Profile and Cross Sections		49d		0d	02-May-13	19-Jun-13	15-May-13 A	04-Jun-13 A		$0	$0
WJB0140	From St. B0+000 To St. B0+600	12d	100%	0d	02-May-13	16-May-13	15-May-13 A	30-May-13 A		$0	$0
WJB0160	From ST. B0+600 To St. B0+988	12d	100%	0d	06-Jun-13	19-Jun-13	26-May-13 A	04-Jun-13 A		$0	$0
Stone Walls		55d		0d	01-Jul-13	24-Aug-13	23-Jul-13 A	06-Aug-13 A		$0	$0
WJB0180	Stone Wall from Sta.B0+433 to Sta.B0+455 LHS and from Sta.B0+460 to Sta.B0+478 LHS	12d	100%	0d	01-Jul-13	15-Jul-13	23-Jul-13 A	06-Aug-13 A		$0	$0
WJB0170	Stone Wall from Sta.B0+693 to Sta.B0+724 RHS and from Sta.B0+745 to Sta.B0+775 RHS	6d	100%	0d	18-Aug-13	24-Aug-13	24-Jul-13 A	06-Aug-13 A		$0	$0
Concrete Gravity or retaining walls		14d		0d	18-Jun-13	01-Jul-13	02-Jun-13 A	13-Jun-13 A		$0	$0
WJB0190	Concrete Gravity Wall From St. B0+370 To St. B0+405 LHS	12d	100%	0d	18-Jun-13	01-Jul-13	02-Jun-13 A	03-Jun-13 A		$0	$0
WJB0200	Concrete Gravity Wall From St. B0+440 To St. B0+600 RHS	12d	100%	0d	18-Jun-13	01-Jul-13	12-Jun-13 A	13-Jun-13 A		$0	$0
Otheres		14d		0d	22-Sep-13	05-Oct-13	11-Sep-13 A	30-Sep-13 A		$0	$0
WJB0230	Road furnishing/Gurad Rail	12d	100%	0d	22-Sep-13	05-Oct-13	11-Sep-13 A	19-Sep-13 A		$0	$0
WJB0220	Concret Ditches and Concret protection	12d	100%	0d	22-Sep-13	05-Oct-13	26-Sep-13 A	30-Sep-13 A		$0	$0
PROJECT 02 Material Submittals		154d		0d	05-May-13	05-Oct-13	15-May-13 A	11-Sep-13 A		$0	$0
WJB0240	Start Material Submittal	0d	100%	0d	05-May-13		15-May-13 A			$0	$0
WJB0260	Concrete Mix Design	12d	100%	0d	06-May-13	19-May-13	16-May-13 A	26-May-13 A		$0	$0
WJB0310	Prime Coat	12d	100%	0d	13-Jul-13	29-Jul-13	25-May-13 A	27-May-13 A		$0	$0
WJB0320	Bituminous Wearing Course-Mix Design	12d	100%	0d	13-Jul-13	29-Jul-13	25-May-13 A	02-Jun-13 A		$0	$0
WJB0270	Base Course Source	12d	100%	0d	18-Jun-13	01-Jul-13	03-Jun-13 A	05-Jun-13 A		$0	$0
WJB0330	Cat eyes	12d	100%	0d	18-Aug-13	31-Aug-13	20-Aug-13 A	25-Aug-13 A		$0	$0
WJB0350	Guard Rail	12d	100%	0d	18-Aug-13	31-Aug-13	20-Aug-13 A	25-Aug-13 A		$0	$0
WJB0340	Thermoplastic paint	12d	100%	0d	18-Aug-13	31-Aug-13	21-Aug-13 A	28-Aug-13 A		$0	$0
WJB0360	Traffic sign	12d	100%	0d	18-Aug-13	31-Aug-13	21-Aug-13 A	25-Aug-13 A		$0	$0
WJB0290	Galvanized steel Handrail	12d	100%	0d	01-Sep-13	14-Sep-13	27-Aug-13 A	11-Sep-13 A		$0	$0
WJB0370	Finish Material submittal	0d	100%	0d		05-Oct-13		11-Sep-13 A		$0	$0
PROJECT 02 Construction Phase		117d		0d	18-Jun-13	12-Oct-13	02-Jun-13 A	05-Oct-13 A		$586,802	$586,802
PROJECT 02 Construction Milestones		107d		0d	18-Jun-13	02-Oct-13	04-Jun-13 A	05-Oct-13 A		$0	$0
WJB0380	Start Construction	0d	100%	0d	18-Jun-13		04-Jun-13 A			$0	$0
WJB0390	Finish Construction Phase	0d	100%	0d		02-Oct-13		05-Oct-13 A		$0	$0

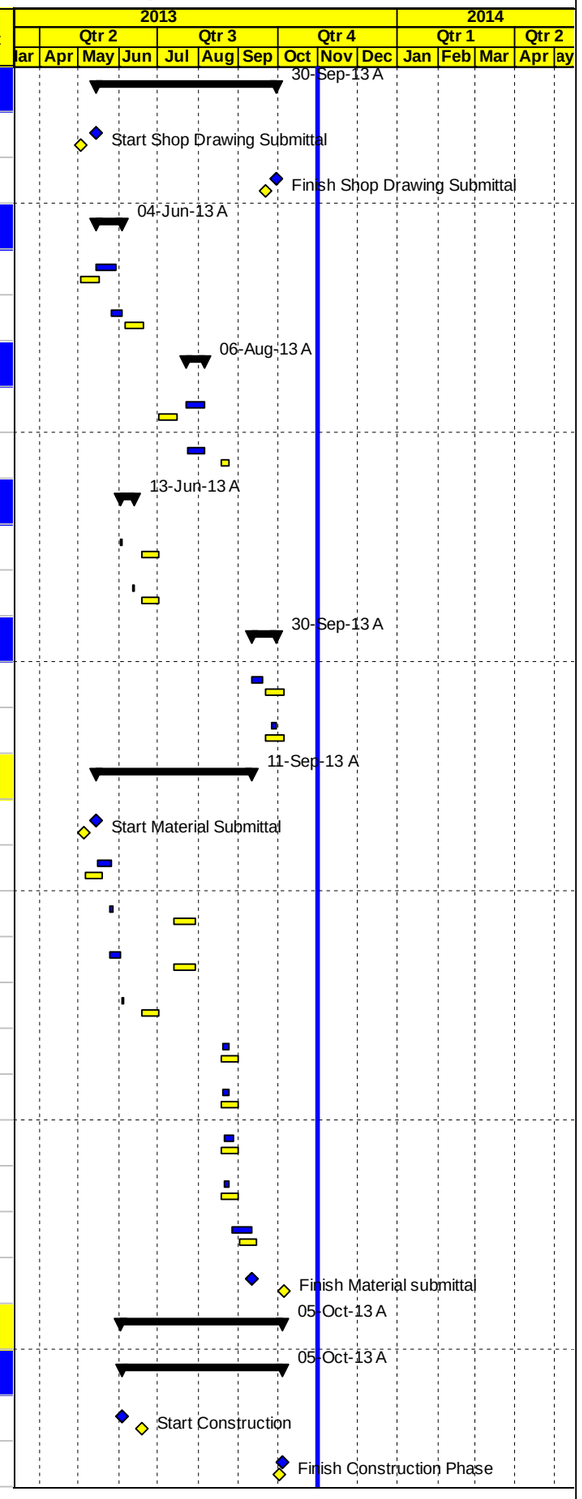

Project Baseline Bar
Level of effort Baseline
Milestone Early Bar
Baseline Milestone
Actual Work
Milestone Actual
Actual Level of Effort
Early Bar
Critical Bar
Level of Effort
Summary

Date	Revision	Checked	Approved
04-Nov-13			

APCO/ArCon CONSTRUCTION AND SERVICES

Updated Construction Program

October 31, 2013

TO 4

Multiple Roads Project in the South Area

Activity ID	Activity Name	Original Duration	Activity % Complete	Remaining Duration	BL1 Start	BL1 Finish	Start	Finish	Total Float	Actual Total Cost	Budgeted Total Cost
Construction Road From St. B0+000 To St. B0+370		64d		0d	18-Jun-13	21-Aug-13	04-Jun-13 A	18-Sep-13 A		$73,169	$73,169
WJB0400	Close Road as per Traffic Control Plan & Coordination with Related Parties	40d	100%	0d	18-Jun-13	07-Aug-13	04-Jun-13 A	18-Sep-13 A		$0	$0
WJB0410	Road Excavation Including (Cut/Fill) Up to Finish Sub Grade Level	14d	100%	0d	19-Jun-13	04-Jul-13	05-Jun-13 A	25-Aug-13 A		$30,278	$30,278
WJB0420	20 cm Thick Base Course- First Layer	12d	100%	0d	24-Jun-13	08-Jul-13	26-Jun-13 A	27-Aug-13 A		$23,098	$23,098
WJB0440	20 cm Thick Base Course- Second Layer	12d	100%	0d	01-Aug-13	21-Aug-13	01-Aug-13 A	31-Aug-13 A		$19,793	$19,793
Construction Road From ST. B0+370 To St. B0+700 RHS and LHS With Access for Residences		90d		0d	18-Jun-13	16-Sep-13	03-Jun-13 A	22-Sep-13 A		$152,180	$152,180
WJB0460	Close Road as per Traffic Control Plan & Coordination with Related Parties	58d	100%	0d	02-Jul-13	16-Sep-13	03-Jun-13 A	22-Sep-13 A		$0	$0
WJB0470	Construct Concrete Gravity Wall From (St. B0+375 To St. B0+408 LHS)	18d	100%	0d	18-Jun-13	08-Jul-13	05-Jun-13 A	20-Jun-13 A		$28,042	$28,042
WJB0660	Construct Concrete Gravity Wall From (St. B0+438 To St. B0+615 RHS)	22d	100%	0d	09-Jul-13	07-Aug-13	13-Jun-13 A	20-Jul-13 A		$59,020	$59,020
WJB0480	Road Excavation Including (Cut/Fill) Up to Finish Sub Grade Level	28d	100%	0d	06-Jul-13	15-Aug-13	04-Jul-13 A	22-Aug-13 A		$18,200	$18,200
WJB0490	20 cm Thick Base Course- First Layer	10d	100%	0d	27-Aug-13	07-Sep-13	21-Aug-13 A	29-Aug-13 A		$16,900	$16,900
WJB0520	20 cm Thick Base Course- Second Layer	10d	100%	0d	01-Sep-13	11-Sep-13	28-Aug-13 A	19-Sep-13 A		$16,900	$16,900
WJB0510	Stone Wall (St. B0+430 -St. B0+468 LHS, St. B0+495 - St. B0+620 LHS, St. B0+620-St. B0+670 LHS)	13d	100%	0d	01-Sep-13	15-Sep-13	04-Sep-13 A	22-Sep-13 A		$13,118	$13,118
Construction Road From ST. B0+700 To St. B0+988		70d		0d	04-Jul-13	11-Sep-13	04-Jul-13 A	14-Sep-13 A		$48,150	$48,150
WJB0530	Close Road as per Traffic Control Plan & Coordination with Related Parties	32d	100%	0d	04-Jul-13	19-Aug-13	04-Jul-13 A	14-Sep-13 A		$0	$0
WJB0540	Road Excavation Including (Cut/Fill) Up to Finish Sub Grade Level	11d	100%	0d	07-Jul-13	21-Jul-13	05-Jul-13 A	25-Aug-13 A		$15,000	$15,000
WJB0550	20 cm Thick Base Course- First Layer	9d	100%	0d	14-Aug-13	25-Aug-13	24-Jul-13 A	06-Sep-13 A		$16,575	$16,575
WJB0570	20 cm Thick Base Course- Second Layer	10d	100%	0d	01-Sep-13	11-Sep-13	07-Sep-13 A	14-Sep-13 A		$16,575	$16,575
New Items		47d		0d	27-Aug-13	12-Oct-13	12-Aug-13 A	30-Sep-13 A		$58,166	$58,166
WJB NEW-020	Water Line	7d	100%	0d	27-Aug-13	03-Sep-13	12-Aug-13 A	24-Aug-13 A		$37,748	$37,748
WJB NEW-030	stone wall (st. B0+737 to st. B0+840 RHS & st. B0+840 to st. B0+970 RHS)	10d	100%	0d	27-Aug-13	07-Sep-13	17-Aug-13 A	04-Sep-13 A		$16,250	$16,250
WJB NEW-040	Curbstone & concrete edge beam construction work for side walk	10d	100%	0d	01-Oct-13	12-Oct-13	19-Sep-13 A	30-Sep-13 A		$4,168	$4,168
Asphalt Works (Wearing) and Miscellaneous Works From St. B0+000 To St. B0+988		17d		0d	19-Sep-13	05-Oct-13	02-Jun-13 A	05-Oct-13 A		$255,137	$255,137
WJB0585	Gurad Rail Phase one	2d	100%	0d	19-Sep-13	22-Sep-13	02-Jun-13 A	03-Jun-13 A		$11,900	$11,900
WJB0580	5 cm or 7 cm Asphalt Wearing Course Including Prime Coat	3d	100%	0d	22-Sep-13	24-Sep-13	25-Sep-13 A	26-Sep-13 A		$119,388	$119,388
WJB0610	Road furnishing/Gurad Rail phase Two	8d	100%	0d	26-Sep-13	05-Oct-13	27-Sep-13 A	05-Oct-13 A		$46,764	$46,764
WJB0590	Concret Ditches	10d	100%	0d	23-Sep-13	03-Oct-13	28-Sep-13 A	30-Sep-13 A		$77,085	$77,085
PROJECT 02 Post Construction Phase		12d		0d	02-Oct-13	13-Oct-13	30-Sep-13 A	12-Oct-13 A		$6,263	$6,263
WJB0630	Walk Through & Punch List	10d	100%	0d	02-Oct-13	13-Oct-13	30-Sep-13 A	07-Oct-13 A		$0	$0
WJB0640	Start Demoblization and Start Submitting Close Out document	1d	100%	0d	10-Oct-13	10-Oct-13	12-Oct-13 A	12-Oct-13 A		$6,263	$6,263
WJB0650	Finish Post Construction	0d	100%	0d		10-Oct-13		12-Oct-13 A		$0	$0

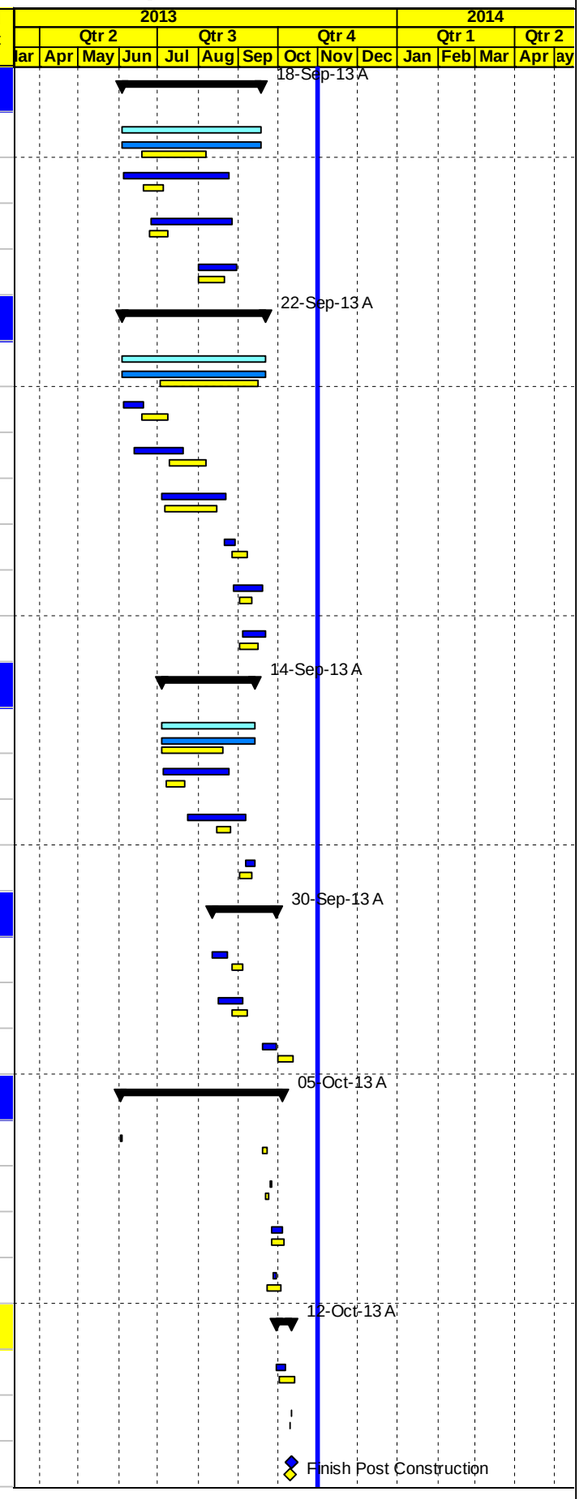

Project Baseline Bar
Level of effort Baseline
Milestone Early Bar
Baseline Milestone
Actual Work
Milestone Actual
Actual Level of Effort
Early Bar
Critical Bar
Level of Effort
Summary

Date	Revision	Checked	Approved
04-Nov-13			

APCO/ArCon CONSTRUCTION AND SERVICES

Updated Construction Program

October 31, 2013

TO 4

Multiple Roads Project in the South Area

Activity ID	Activity Name	Original Duration	Activity % Complete	Remaining Duration	BL1 Start	BL1 Finish	Start	Finish	Total Float	Actual Total Cost	Budgeted Total Cost
PROJECT 03 Al- Sheikh Saed Road (Seg.C)		228d		28d	15-Apr-13	26-Nov-13	15-Apr-13 A	28-Nov-13	16d	$896,253	$1,133,998
PROJECT 03 Key Dates		228d		28d	15-Apr-13	26-Nov-13	15-Apr-13 A	28-Nov-13	-3d	$0	$0
SSC0010	Start Date NTP	0d	100%	0d	15-Apr-13		15-Apr-13 A			$0	$0
SSC0020	Project Duration (Calendar Days)	226d	87.61%	28d	15-Apr-13	26-Nov-13	15-Apr-13 A	28-Nov-13	-3d	$0	$0
SSC0030	Project Duration (Working Days)	181d	86.81%	24d	15-Apr-13	26-Nov-13	15-Apr-13 A	28-Nov-13	-2d	$0	$0
SSC0040	Completion Project	0d	0%	0d		26-Nov-13		28-Nov-13	-2d	$0	$0
PROJECT 03 Mobilization		34d		0d	15-Apr-13	18-May-13	16-Apr-13 A	22-May-13 A		$33,817	$33,817
SSC0050	Start Mobilization	0d	100%	0d	16-Apr-13		16-Apr-13 A			$0	$0
SSC0055	Mobilization Total Cost (4.0%)	27d	100%	0d	16-Apr-13	18-May-13	16-Apr-13 A	20-May-13 A		$33,817	$33,817
SSC0060	Site Hand Over	1d	100%	0d	17-Apr-13	17-Apr-13	17-Apr-13 A	17-Apr-13 A		$0	$0
SSC0070	Existing-Bench Marks, Survey Control Points	2d	100%	0d	17-Apr-13	18-Apr-13	17-Apr-13 A	18-Apr-13 A		$0	$0
SSC0080	Start Preparation Construction Submittals (Survey plan , Shop Drawings & Materials)	18d	100%	0d	25-Apr-13	16-May-13	25-Apr-13 A	16-May-13 A		$0	$0
SSC0090	Install Temporary Project Sign	2d	100%	0d	25-Apr-13	28-Apr-13	12-May-13 A	12-May-13 A		$0	$0
SSC0100	Start Implement Traffic Control and Detour	3d	100%	0d	15-Apr-13	17-Apr-13	21-May-13 A	22-May-13 A		$0	$0
SSC0110	Finish Mobilization	0d	100%	0d		16-May-13		22-May-13 A		$0	$0
PROJECT 03 Shop Drawing Submittals		197d		13d	02-May-13	19-Oct-13	14-May-13 A	14-Nov-13	12d	$0	$0
Shop Drawing Milestones		197d		0d	02-May-13	19-Oct-13	14-May-13 A	14-Nov-13	12d	$0	$0
SSC0120	Start Shop Drawing Submittal	0d	100%	0d	02-May-13		14-May-13 A			$0	$0
SSC0130	Finish Shop Drawing Submittal	0d	0%	0d		19-Oct-13		14-Nov-13	10d	$0	$0
Plan Profile and Cross Sections		31d		0d	02-May-13	01-Jun-13	14-May-13 A	27-May-13 A		$0	$0
SSC0140	From ST.C0+000 To St. C0+600	12d	100%	0d	02-May-13	16-May-13	14-May-13 A	16-May-13 A		$0	$0
SSC0160	From ST.C0+600 To St. C1+290	12d	100%	0d	19-May-13	01-Jun-13	15-May-13 A	27-May-13 A		$0	$0
Concrete Gravity or retaining walls		28d		0d	18-Jun-13	15-Jul-13	05-Jun-13 A	30-Jul-13 A		$0	$0
SSC NEW-05	Concrete Wall (ST. C0+936 To St. C1+057 RHS	12d	100%	0d	18-Jun-13	01-Jul-13	05-Jun-13 A	09-Jun-13 A		$0	$0
SSC0220	Concrete Wall St. C1+245 To St. 1-C1+270LHS, St. C1+260 To St. C1+270RHS)	12d	100%	0d	01-Jul-13	15-Jul-13	28-Jul-13 A	30-Jul-13 A		$0	$0
Stone Walls		20d		0d	01-Aug-13	20-Aug-13	30-Jul-13 A	20-Aug-13 A		$0	$0
SSC0230	Stone Wall from St. C0+078 To St.C0+100 LHS	12d	100%	0d	01-Aug-13	20-Aug-13	30-Jul-13 A	20-Aug-13 A		$0	$0
Pipe Culverts		89d		0d	18-Jun-13	14-Sep-13	15-Jun-13 A	23-Sep-13 A		$0	$0
SSC0280	Construct 100 cm Pipe Culvert At St. C0+635	12d	100%	0d	18-Jun-13	01-Jul-13	15-Jun-13 A	18-Jun-13 A		$0	$0
SSC0270	Box Culvert at Sta.0+118.3 and Retaining Wall from Sta.0+091 to Sta.0+115 RHS-Project 03	12d	100%	0d	01-Sep-13	14-Sep-13	03-Sep-13 A	23-Sep-13 A		$0	$0
Otheres		137d		13d	01-Jul-13	19-Oct-13	08-Jun-13 A	14-Nov-13	-3d	$0	$0

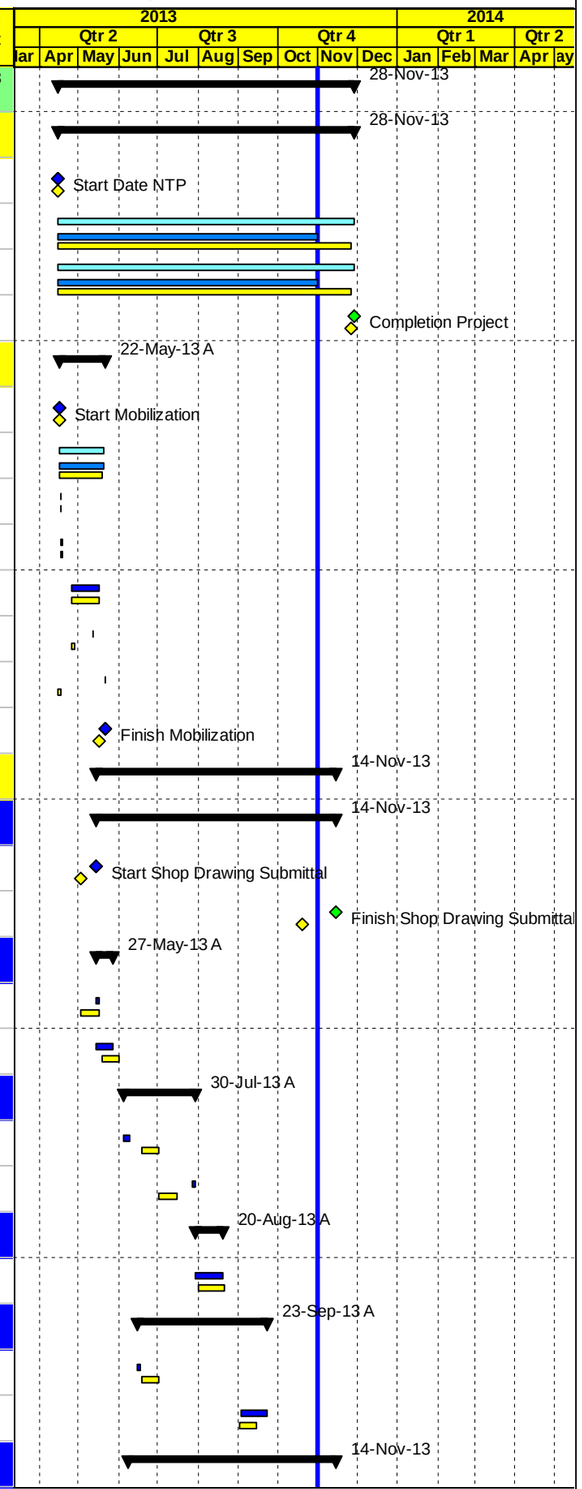

Project Baseline Bar | Baseline Milestone | Actual Level of Effort | Level of Effort
Level of effort Baseline | Actual Work | Early Bar | Summary
Milestone Early Bar | Milestone Actual | Critical Bar

Date	Revision	Checked	Approved
04-Nov-13			

APCO ArCon
CONSTRUCTION AND SERVICES

Updated Construction Program

October 31, 2013

TO 4

Multiple Roads Project in the South Area

Activity ID	Activity Name	Original Duration	Activity % Complete	Remaining Duration	BL1 Start	BL1 Finish	Start	Finish	Total Float	Actual Total Cost	Budgeted Total Cost
SSC NEW-07	Sewer Pipe Line: Plan ,Profile & Details From Sta. 0+128.8 To Sta. 1+273.14	12d	100%	0d	01-Jul-13	15-Jul-13	08-Jun-13 A	27-Jun-13 A		$0	$0
SSC NEW-015	Water Pipe Line: Plan ,Profile & Details From Sta. 0+500To Sta. 1+305	12d	100%	0d	01-Jul-13	15-Jul-13	27-Jun-13 A	08-Jul-13 A		$0	$0
SSC0320	Road furnishing/Gurad Rail	12d	100%	0d	22-Sep-13	05-Oct-13	23-Sep-13 A	03-Oct-13 A		$0	$0
SSC0310	Concret Ditches and Concret protection	12d	100%	0d	01-Oct-13	19-Oct-13	29-Sep-13 A	03-Oct-13 A		$0	$0
SSC0300	Pre Cast Concrete Curbstone From St. C0+980 To St. C1+186 LHS	12d	0%	12d	01-Oct-13	19-Oct-13	02-Nov-13	14-Nov-13	-3d	$0	$0
PROJECT 03 Material Submittals		188d		13d	11-May-13	24-Oct-13	22-May-13 A	14-Nov-13	12d	$0	$0
SSC0330	Start Material Submittal	0d	100%	0d	11-May-13		22-May-13 A			$0	$0
SSC0340	Concrete Mix Design	12d	100%	0d	11-May-13	25-May-13	23-May-13 A	05-Jun-13 A		$0	$0
SSC0350	Pipe Culverts	12d	100%	0d	18-Aug-13	31-Aug-13	02-Jun-13 A	05-Jun-13 A		$0	$0
SSC0360	Base Course Source	12d	100%	0d	18-Jun-13	01-Jul-13	03-Jun-13 A	05-Jun-13 A		$0	$0
SSC NEW-025	UPVC Pipes	12d	100%	0d	01-Jul-13	15-Jul-13	16-Jun-13 A	18-Jun-13 A		$0	$0
SSC0410	Cat eyes	12d	100%	0d	21-Aug-13	04-Sep-13	20-Aug-13 A	25-Aug-13 A		$0	$0
SSC0430	Guard Rail	12d	100%	0d	21-Aug-13	04-Sep-13	20-Aug-13 A	25-Aug-13 A		$0	$0
SSC0420	Thermoplastic paint	12d	100%	0d	21-Aug-13	04-Sep-13	21-Aug-13 A	28-Aug-13 A		$0	$0
SSC0440	Traffic sign	12d	100%	0d	21-Aug-13	04-Sep-13	21-Aug-13 A	25-Aug-13 A		$0	$0
SSC0380	Prime Coat	12d	100%	0d	01-Sep-13	14-Sep-13	27-Aug-13 A	05-Sep-13 A		$0	$0
SSC0390	Tack Coat	12d	100%	0d	01-Sep-13	14-Sep-13	27-Aug-13 A	05-Sep-13 A		$0	$0
SSC0400	Bituminous Wearing Course-Mix Design	12d	100%	0d	01-Sep-13	14-Sep-13	27-Aug-13 A	05-Sep-13 A		$0	$0
SSC0370	Curbstone	12d	0%	12d	06-Oct-13	24-Oct-13	02-Nov-13	14-Nov-13	-3d	$0	$0
SSC0450	Finish Material submittal	0d	0%	0d		24-Oct-13		14-Nov-13	10d	$0	$0
PROJECT 03 Construction Phase		195d		25d	16-May-13	20-Nov-13	26-May-13 A	26-Nov-13	18d	$862,436	$1,091,727
PROJECT 03 Construction Milestones		176d		0d	01-Jun-13	20-Nov-13	26-May-13 A	23-Nov-13	-4d	$0	$0
SSC0460	Start Construction	0d	100%	0d	01-Jun-13		26-May-13 A			$0	$0
SSC0470	Finish Construction Phase	0d	0%	0d		20-Nov-13		23-Nov-13	-3d	$0	$0
From St. C0+150 To St. C0+400		117d		0d	16-May-13	10-Sep-13	26-May-13 A	22-Sep-13 A		$58,770	$58,770
SSC0480	Close Road as per Traffic Control Plan & Coordination with Related Parties	31d	100%	0d	01-Jun-13	06-Jul-13	26-May-13 A	22-Sep-13 A		$0	$0
SSC0490	Road Excavation Including (Cut Slope/Fill) Up to Finish Sub Grade Level	18d	100%	0d	16-May-13	06-Jun-13	29-May-13 A	20-Aug-13 A		$36,900	$36,900
SSC0500	15 cm Thick Base Course- First Layer	8d	100%	0d	01-Jul-13	10-Jul-13	25-Jul-13 A	19-Aug-13 A		$11,610	$11,610
SSC0520	15 cm Thick Base Course- Second Layer	8d	100%	0d	01-Sep-13	10-Sep-13	04-Sep-13 A	22-Sep-13 A		$10,260	$10,260
From ST.C0+400 To St. C0+840		113d		0d	19-Jun-13	10-Oct-13	28-May-13 A	22-Sep-13 A		$73,500	$73,500
SSC0530	Close Road as per Traffic Control Plan & Coordination with Related Parties	38d	100%	0d	19-Jun-13	06-Aug-13	28-May-13 A	21-Sep-13 A		$0	$0

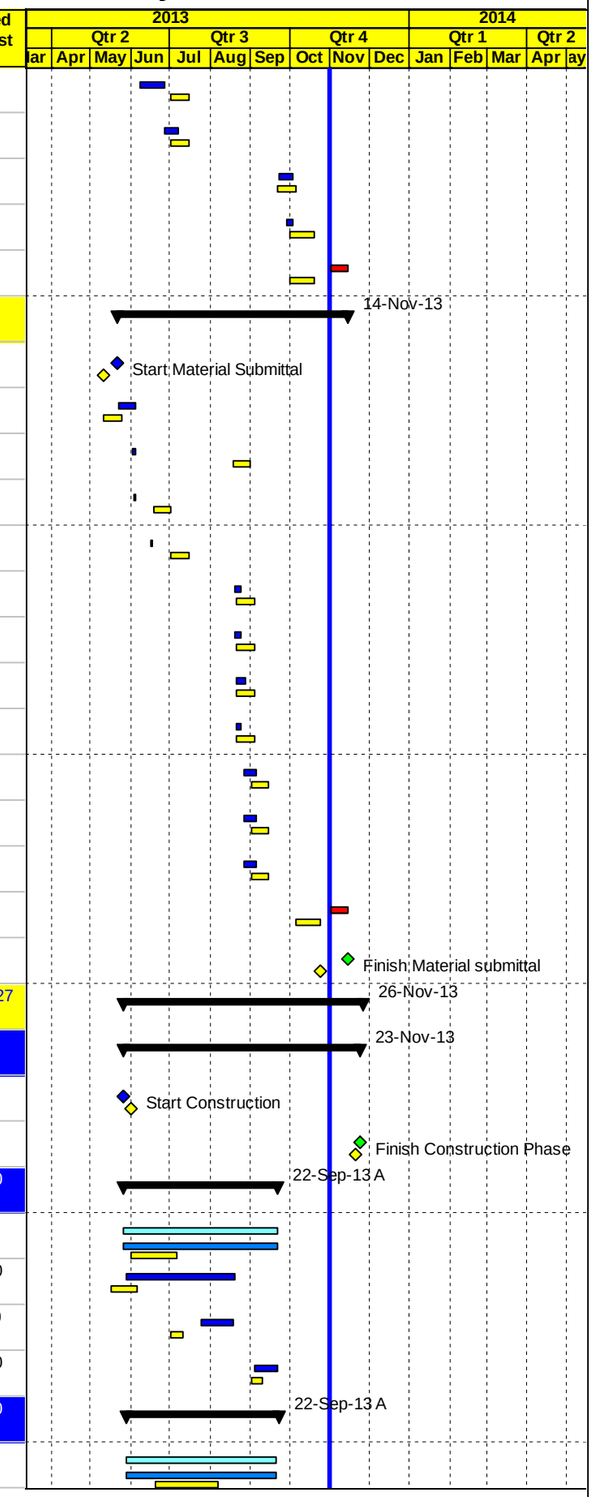

Project Baseline Bar
Level of effort Baseline
Milestone Early Bar
Baseline Milestone
Actual Work
Milestone Actual
Actual Level of Effort
Early Bar
Critical Bar
Level of Effort
Summary

Date	Revision	Checked	Approved
04-Nov-13			

APCO ArCon
CONSTRUCTION AND SERVICES

Updated Construction Program

October 31, 2013

TO 4

Multiple Roads Project in the South Area

Activity ID	Activity Name	Original Duration	Activity % Complete	Remaining Duration	BL1 Start	BL1 Finish	Start	Finish	Total Float	Actual Total Cost	Budgeted Total Cost
SSC0540	Road Excavation Including (Cut /Fill) Up to Finish Sub Grade Level	21d	100%	0d	20-Jun-13	16-Jul-13	08-Jun-13 A	13-Sep-13 A		$31,500	$31,500
SSC0560	15 cm Thick Base Course- First Layer	10d	100%	0d	05-Sep-13	17-Sep-13	22-Aug-13 A	14-Sep-13 A		$18,360	$18,360
SSC0590	15 cm Thick Base Course- Second Layer	10d	100%	0d	09-Sep-13	19-Sep-13	05-Sep-13 A	21-Sep-13 A		$16,740	$16,740
SSC0570	Construct 40 cm Crossing Pipe Culverts At St. C0+789	5d	100%	0d	06-Oct-13	10-Oct-13	18-Sep-13 A	22-Sep-13 A		$6,900	$6,900
From St. C0+100 To St. C0+150		158d		11d	08-Jun-13	09-Nov-13	05-Jun-13 A	12-Nov-13	2d	$126,916	$100,150
SSC0600	Close Road as per Traffic Control Plan & Coordination with Related Parties	55d	82.21%	10d	08-Jun-13	19-Aug-13	05-Jun-13 A	12-Nov-13	2d	$0	$0
SSC0650	Road Excavation Including (Cut Slope/Fill) Up to Finish Sub Grade Level	8d	100%	0d	15-Aug-13	25-Aug-13	06-Jun-13 A	28-Sep-13 A		$9,000	$9,000
SSC0610	Construct Temporary Channal With Pipe Culvert At Wadi As Detour	4d	100%	0d	01-Sep-13	04-Sep-13	02-Sep-13 A	05-Sep-13 A		$0	$0
SSC0640	Rock Fill layer Including Geo Textile Sheets From St. C0+100 To St. C0+140	6d	70%	2d	22-Oct-13	29-Oct-13	18-Sep-13 A	03-Nov-13	2d	$12,166	$17,380
SSC0630	Construct 2 Box Culvert at Sta.0+118.3	22d	100%	0d	01-Oct-13	30-Oct-13	01-Oct-13 A	31-Oct-13 A		$105,750	$60,000
SSC0660	15 cm Thick Base Course- First Layer	4d	0%	4d	31-Oct-13	04-Nov-13	03-Nov-13	07-Nov-13	2d	$0	$7,560
SSC0680	15 cm Thick Base Course- Second Layer	4d	0%	4d	05-Nov-13	09-Nov-13	07-Nov-13	12-Nov-13	2d	$0	$6,210
From ST. C0+840 To St. C1+290 RHS and LHS With Access for Residences		185d		25d	26-May-13	05-Nov-13	26-May-13 A	26-Nov-13	18d	$46,656	$81,860
SSC0690	Close Road as per Traffic Control Plan & Coordination with Related Parties	98d	77.55%	22d	26-May-13	25-Sep-13	26-May-13 A	26-Nov-13	15d	$0	$0
SSC0730	Road Excavation Including (Cut/Fill) Up to Finish Sub Grade Level	25d	90%	3d	04-Aug-13	08-Sep-13	12-Jun-13 A	04-Nov-13	35d	$16,200	$18,000
SSC0750	15 cm Thick Base Course- First Layer	9d	80%	2d	26-Oct-13	04-Nov-13	20-Aug-13 A	03-Nov-13	35d	$18,144	$22,680
SSC0770	15 cm Thick Base Course- Second Layer	9d	60%	4d	08-Oct-13	23-Oct-13	09-Oct-13 A	05-Nov-13	8d	$12,312	$20,520
SSC0780	Pre Cast Concrete Curbstone From St. C0+980 To St. C1+186 LHS	5d	0%	5d	24-Oct-13	30-Oct-13	16-Nov-13	20-Nov-13	-3d	$0	$9,700
SSC0790	15 cm Base Course & 10 cm Thick Concrete For Side Walk From St. C0+980 To St. C1+186 LHS	5d	0%	5d	30-Oct-13	05-Nov-13	21-Nov-13	26-Nov-13	15d	$0	$10,960
New Items		98d		0d	01-Jul-13	06-Oct-13	20-Jun-13 A	02-Nov-13	18d	$362,232	$367,332
SSC NEW -010	Construct gravity wall St. 0+936 to 1+057	21d	100%	0d	01-Jul-13	27-Jul-13	20-Jun-13 A	22-Aug-13 A		$132,000	$132,000
SSC NEW -020	Construct sewer line St. 0+128 to 1+273	15d	97%	0d	01-Jul-13	20-Jul-13	29-Jun-13 A	02-Nov-13	12d	$164,910	$170,010
SSC NEW -030	Construct Water Pipe Line From Sta. 0+500To Sta. 1+305	21d	100%	0d	04-Aug-13	02-Sep-13	01-Aug-13 A	31-Oct-13 A		$65,322	$65,322
SSC NEW -040	Construct 40 cm Crossing Pipe Culverts At St. C0+220,0+420	8d	100%	0d	22-Sep-13	30-Sep-13	10-Sep-13 A	18-Sep-13 A		$0	$0
SSC NEW -050	construct parapet wall of gravity wall St. C0+960 to St. C1+057	13d	97%	0d	22-Sep-13	06-Oct-13	21-Sep-13 A	02-Nov-13	16d	$0	$0
Asphalt Works(Wearing) and Miscellaneous Works		31d		18d	20-Oct-13	20-Nov-13	23-Sep-13 A	23-Nov-13	-4d	$194,363	$410,115
SSC0830	5 cm or 7 cm Asphalt Wearing Course Including Prime Coat phase one From St. C0+150 to C0+840	3d	100%	0d	26-Oct-13	28-Oct-13	23-Sep-13 A	25-Sep-13 A		$105,325	$105,325
SSC0810	Concrete Ditches	23d	75%	6d	20-Oct-13	14-Nov-13	01-Oct-13 A	23-Nov-13	-3d	$57,038	$98,450
SSC0820	Road furnishing/Gurad Rail & Hand Rail	8d	50%	4d	12-Nov-13	20-Nov-13	09-Oct-13 A	23-Nov-13	-3d	$32,000	$99,590
SSC0670	Stone Wall	4d	0%	4d	03-Nov-13	06-Nov-13	05-Nov-13	10-Nov-13	4d	$0	$8,250
SSC0800	5 cm or 7 cm Asphalt Wearing Course Including Prime Coat, Also Milling Works from ST. C0+000 to St. C0+100	2d	0%	2d	10-Nov-13	11-Nov-13	18-Nov-13	19-Nov-13	-3d	$0	$98,500

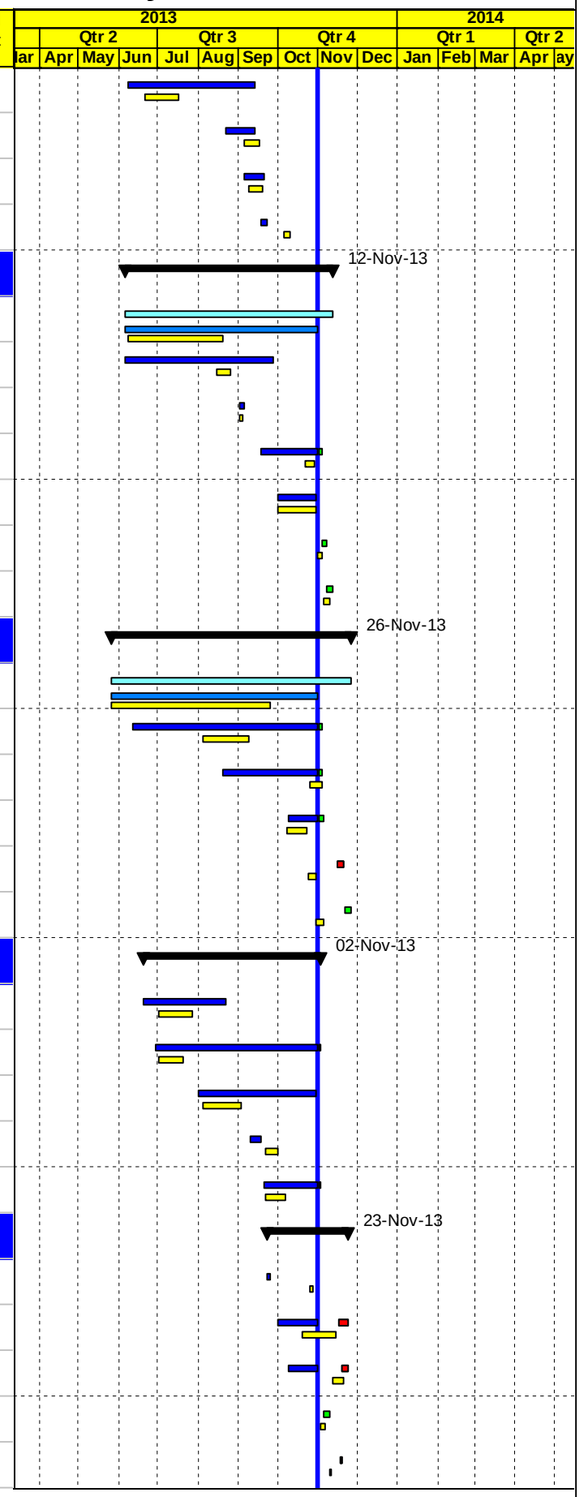

Project Baseline Bar | Baseline Milestone | Actual Level of Effort | Level of Effort
Level of effort Baseline | Actual Work | Early Bar | Summary
Milestone Early Bar | Milestone Actual | Critical Bar

Date	Revision	Checked	Approved
04-Nov-13			

APCO/ArCon CONSTRUCTION AND SERVICES

Updated Construction Program

October 31, 2013

TO 4

Multiple Roads Project in the South Area

Activity ID	Activity Name	Original Duration	Activity % Complete	Remaining Duration	BL1 Start	BL1 Finish	Start	Finish	Total Float	Actual Total Cost	Budgeted Total Cost
PROJECT 03 Post Construction Phase		5d		5d	20-Nov-13	26-Nov-13	24-Nov-13	28-Nov-13	-3d	$0	$8,454
SCC0840	Walk Through & Punch List	4d	0%	4d	20-Nov-13	25-Nov-13	24-Nov-13	27-Nov-13	-3d	$0	$0
SCC850	Start Demoblization and Start Submitting Close Out document	1d	0%	1d	25-Nov-13	26-Nov-13	28-Nov-13	28-Nov-13	-3d	$0	$8,454
SCC860	Finish Post Construction	0d	0%	0d		26-Nov-13		28-Nov-13	-3d	$0	$0
PROJECT 04 Wadi Al Nar Road (Seg. V)		178d		0d	15-Apr-13	10-Oct-13	15-Apr-13 A	09-Oct-13 A		$1,219,906	$1,230,514
PROJECT 04 Key Dates		178d		0d	15-Apr-13	10-Oct-13	15-Apr-13 A	09-Oct-13 A		$0	$0
WNV0010	Start Date NTP	0d	100%	0d	15-Apr-13		15-Apr-13 A			$0	$0
WNV0020	Project Duration (Calendar Days)	178d	100%	0d	15-Apr-13	09-Oct-13	15-Apr-13 A	09-Oct-13 A		$0	$0
WNV0030	Project Duration (Working Days)	145d	100%	0d	15-Apr-13	10-Oct-13	15-Apr-13 A	09-Oct-13 A		$0	$0
WNV0040	Completion Project	0d	100%	0d		09-Oct-13		09-Oct-13 A		$0	$0
PROJECT 04 Mobilization		37d		0d	15-Apr-13	21-May-13	16-Apr-13 A	21-May-13 A		$42,433	$42,433
WNV0050	Start Mobilization	0d	100%	0d	16-Apr-13		16-Apr-13 A			$0	$0
WNV0055	Mobilization Total Cost (4.0%)	30d	100%	0d	16-Apr-13	21-May-13	16-Apr-13 A	20-May-13 A		$42,433	$42,433
WNV0060	Site Hand Over	1d	100%	0d	17-Apr-13	17-Apr-13	17-Apr-13 A	17-Apr-13 A		$0	$0
WNV0070	Existing-Bench Marks, Survey Control Points	2d	100%	0d	17-Apr-13	18-Apr-13	17-Apr-13 A	18-Apr-13 A		$0	$0
WNV0080	Start Preparation Construction Submittals (Survey plan , Shop Drawings & Materials)	18d	100%	0d	25-Apr-13	16-May-13	25-Apr-13 A	19-May-13 A		$0	$0
WNV0090	Install Temporary Project Sign	2d	100%	0d	25-Apr-13	28-Apr-13	12-May-13 A	12-May-13 A		$0	$0
WNV0100	Start Implement Traffic Control and Detour	6d	100%	0d	15-Apr-13	21-Apr-13	17-May-13 A	21-May-13 A		$0	$0
WNV0110	Finish Mobilization	0d	100%	0d		16-May-13		21-May-13 A		$0	$0
PROJECT 04 Shop Drawing Submittals		145d		0d	02-May-13	24-Sep-13	15-May-13 A	08-Sep-13 A		$0	$0
Shop Drawing Milestones		145d		0d	02-May-13	24-Sep-13	15-May-13 A	08-Sep-13 A		$0	$0
WNV0120	Start Shop Drawing Submittal	0d	100%	0d	02-May-13		15-May-13 A			$0	$0
WNV0130	Finish Shop Drawing Submittal	0d	100%	0d		24-Sep-13		08-Sep-13 A		$0	$0
Plan Profile and Cross Sections		22d		0d	02-May-13	23-May-13	15-May-13 A	21-May-13 A		$0	$0
WNV0140	From St. 0+000 To St. 0+600	12d	100%	0d	02-May-13	15-May-13	15-May-13 A	20-May-13 A		$0	$0
WNV0150	From St. 0+600 To St. 0+989	12d	100%	0d	11-May-13	23-May-13	15-May-13 A	21-May-13 A		$0	$0
Otheres		14d		0d	18-Aug-13	31-Aug-13	19-Aug-13 A	08-Sep-13 A		$0	$0
WNV0170	Concret Ditches and Concrte Shoulder	12d	100%	0d	18-Aug-13	31-Aug-13	19-Aug-13 A	08-Sep-13 A		$0	$0
WNV0180	Road furnishing/Gurad Rail	12d	100%	0d	18-Aug-13	31-Aug-13	24-Aug-13 A	25-Aug-13 A		$0	$0
PROJECT 04 Material Submittals		124d		0d	02-May-13	03-Sep-13	15-May-13 A	28-Aug-13 A		$0	$0
WNV0190	Start Material Submittal	0d	100%	0d	02-May-13		15-May-13 A			$0	$0

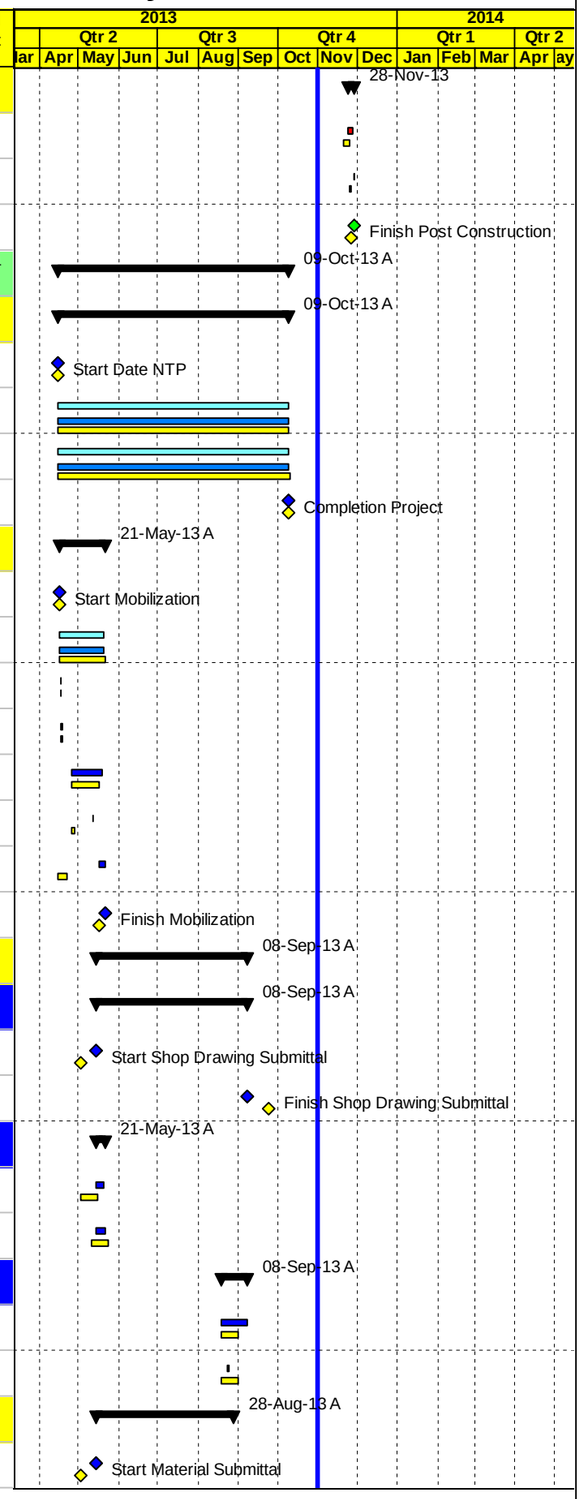

Project Baseline Bar | Baseline Milestone | Actual Level of Effort | Level of Effort
Level of effort Baseline | Actual Work | Early Bar | Summary
Milestone Early Bar | Milestone Actual | Critical Bar

Date	Revision	Checked	Approved
04-Nov-13			

APCO/ArCon CONSTRUCTION AND SERVICES

Updated Construction Program

October 31, 2013

TO 4

Multiple Roads Project in the South Area

Activity ID	Activity Name	Original Duration	Activity % Complete	Remaining Duration	BL1 Start	BL1 Finish	Start	Finish	Total Float	Actual Total Cost	Budgeted Total Cost
WNV0200	Concrete Mix Design	12d	100%	0d	02-May-13	16-May-13	16-May-13 A	26-May-13 A		$0	$0
WNV0210	Prime Coat	12d	100%	0d	05-May-13	18-May-13	25-May-13 A	27-May-13 A		$0	$0
WNV0250	Tack Coat	12d	100%	0d	16-May-13	29-May-13	25-May-13 A	27-May-13 A		$0	$0
WNV0220	Bituminous Binder Course-Mix Design	12d	100%	0d	05-May-13	18-May-13	25-May-13 A	03-Jun-13 A		$0	$0
WNV0240	UPVC pipes	12d	100%	0d	11-May-13	23-May-13	27-May-13 A	05-Jun-13 A		$0	$0
WNV0230	Base Course Source	12d	100%	0d	18-Jun-13	01-Jul-13	03-Jun-13 A	05-Jun-13 A		$0	$0
WNV0260	Basalt Wearinge-Mix Design	12d	100%	0d	18-Jun-13	01-Jul-13	11-Jun-13 A	20-Jun-13 A		$0	$0
WNV0290	Guard Rail	12d	100%	0d	18-Aug-13	31-Aug-13	06-Jul-13 A	24-Aug-13 A		$0	$0
WNV0270	Cat eyes	12d	100%	0d	18-Aug-13	31-Aug-13	20-Aug-13 A	25-Aug-13 A		$0	$0
WNV0280	Thermoplastic paint	12d	100%	0d	18-Aug-13	31-Aug-13	20-Aug-13 A	28-Aug-13 A		$0	$0
WNV0300	Traffic sign	12d	100%	0d	18-Aug-13	31-Aug-13	20-Aug-13 A	25-Aug-13 A		$0	$0
WNV0310	Finish Material submittal	0d	100%	0d		03-Sep-13		28-Aug-13 A		$0	$0
PROJECT 04 Construction Phase		142d		0d	15-May-13	03-Oct-13	21-May-13 A	05-Oct-13 A		$1,177,473	$1,177,473
PROJECT 04 Construction Milestones		123d		0d	01-Jun-13	01-Oct-13	21-May-13 A	05-Oct-13 A		$0	$0
WNV0320	Start Construction	0d	100%	0d	01-Jun-13		21-May-13 A			$0	$0
WNV0330	Finish Construction Phase	0d	100%	0d		01-Oct-13		05-Oct-13 A		$0	$0
Phase One From St. 0+000 To St. 0+989 (LHS) (Day & Night Crews)		105d		0d	15-May-13	27-Aug-13	21-May-13 A	19-Aug-13 A		$206,940	$206,940
From St. 0+750 To St. 0+989 (LHS)		40d		0d	15-May-13	23-Jun-13	21-May-13 A	26-Jun-13 A		$47,034	$47,034
WNV0340	Close Road as per Traffic Control Plan Phase-1 & Coordination with Related Parties	15d	100%	0d	01-Jun-13	17-Jun-13	21-May-13 A	26-Jun-13 A		$0	$0
WNV0350	Road Excavation (Cut Slope /Fill) Up to Finish Sub Grade	7d	100%	0d	15-May-13	23-May-13	22-May-13 A	12-Jun-13 A		$16,800	$16,800
WNV0370	20 cm Thick Base Course- First Layer	3d	100%	0d	20-Jun-13	23-Jun-13	10-Jun-13 A	14-Jun-13 A		$7,040	$7,040
WNV0380	20 cm Thick Base Course- Second Layer	3d	100%	0d	19-Jun-13	22-Jun-13	17-Jun-13 A	24-Jun-13 A		$7,040	$7,040
WNV0390	7 cm Asphalt Binder Course Including Prime Coat	1d	100%	0d	23-Jun-13	23-Jun-13	26-Jun-13 A	26-Jun-13 A		$16,154	$16,154
From St. 0+500 To St. 0+750 (LHS)		58d		0d	01-Jul-13	27-Aug-13	22-Jun-13 A	17-Aug-13 A		$31,225	$31,225
WNV0400	Close Road as per Traffic Control Plan Phase-1 & Coordination with Related Parties	12d	100%	0d	02-Jul-13	16-Jul-13	22-Jun-13 A	14-Aug-13 A		$0	$0
WNV0410	Road Excavation (Cut Slope /Fill) Up to Finish Sub Grade & Remove Billboard	6d	100%	0d	01-Jul-13	07-Jul-13	23-Jun-13 A	24-Jul-13 A		$2,400	$2,400
WNV0420	20 cm Thick Base Course- First Layer	3d	100%	0d	06-Jul-13	09-Jul-13	25-Jul-13 A	28-Jul-13 A		$7,040	$7,040
WNV0430	20 cm Thick Base Course- Second Layer	3d	100%	0d	01-Aug-13	05-Aug-13	31-Jul-13 A	02-Aug-13 A		$7,040	$7,040
WNV0440	7 cm Asphalt Binder Course Including Prime Coat	1d	100%	0d	27-Aug-13	27-Aug-13	14-Aug-13 A	17-Aug-13 A		$14,745	$14,745
From St. 0+240 To St. 0+500 (LHS)		26d		0d	19-Jun-13	14-Jul-13	17-Jun-13 A	19-Aug-13 A		$71,245	$71,245
WNV0450	Close Road as per Traffic Control Plan Phase-2 & Coordination with Related Parties	10d	100%	0d	19-Jun-13	30-Jun-13	17-Jun-13 A	17-Aug-13 A		$0	$0

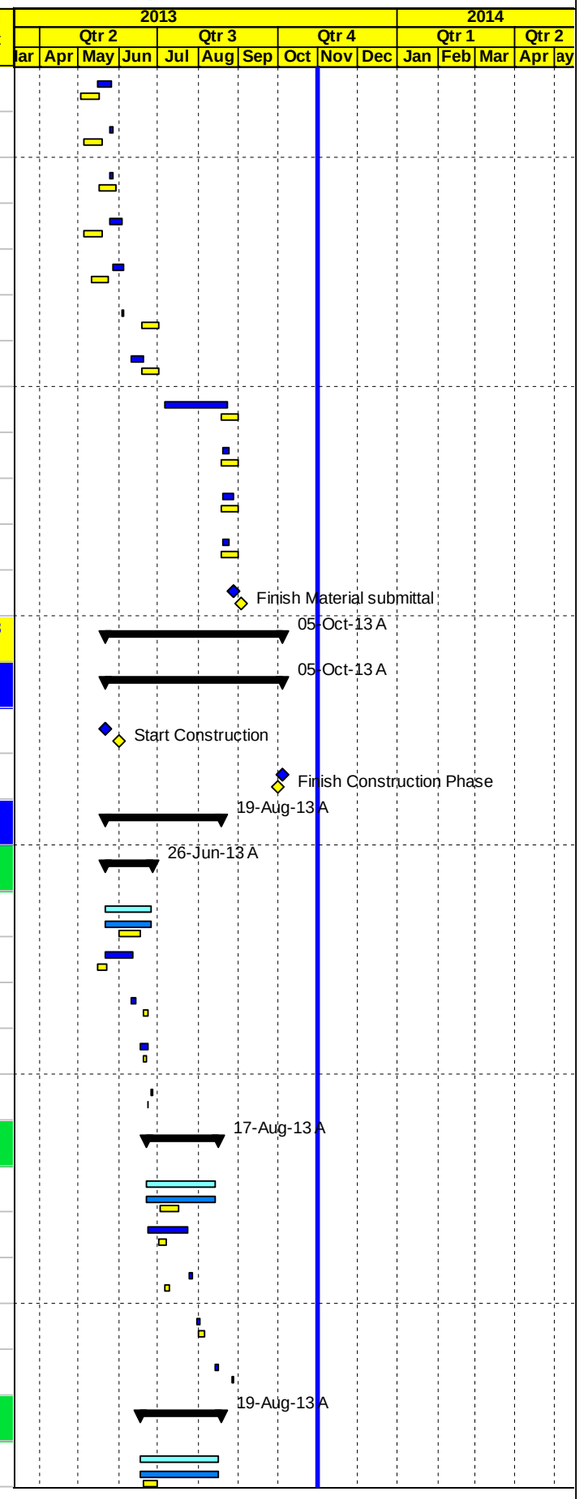

Project Baseline Bar
Level of effort Baseline
Milestone Early Bar
Baseline Milestone
Actual Work
Milestone Actual
Actual Level of Effort
Early Bar
Critical Bar
Level of Effort
Summary

Date	Revision	Checked	Approved
04-Nov-13			

APCO ArCon
CONSTRUCTION AND SERVICES

Updated Construction Program

October 31, 2013

TO 4

Multiple Roads Project in the South Area

Activity ID	Activity Name	Original Duration	Activity % Complete	Remaining Duration	BL1 Start	BL1 Finish	Start	Finish	Total Float	Actual Total Cost	Budgeted Total Cost
WNV0460	Road Excavation (Cut Slope /Fill) Up to Finish Sub Grade & Remove Billboard / Relocate Street light Poles If required	4d	100%	0d	09-Jul-13	14-Jul-13	18-Jun-13 A	08-Jul-13 A		$41,809	$41,809
WNV0470	20 cm Thick Base Course- First Layer	3d	100%	0d	01-Jul-13	03-Jul-13	08-Jul-13 A	15-Aug-13 A		$6,400	$6,400
WNV0480	20 cm Thick Base Course- Second Layer	3d	100%	0d	03-Jul-13	06-Jul-13	11-Jul-13 A	16-Aug-13 A		$6,400	$6,400
WNV0490	7 cm Asphalt Binder Course Including Prime Coat	1d	100%	0d	07-Jul-13	07-Jul-13	19-Jul-13 A	19-Aug-13 A		$16,636	$16,636
From St. 0+000 To St. 0+240 (LHS)		20d		0d	25-Jun-13	14-Jul-13	27-Jun-13 A	20-Jul-13 A		$57,436	$57,436
WNV0500	Close Road as per Traffic Control Plan Phase-1 & Coordination with Related Parties	10d	100%	0d	25-Jun-13	06-Jul-13	27-Jun-13 A	20-Jul-13 A		$0	$0
WNV0510	Road Excavation (Cut Slope /Fill) Up to Finish Sub Grade & Remove Billboard	5d	100%	0d	26-Jun-13	02-Jul-13	28-Jun-13 A	08-Jul-13 A		$28,000	$28,000
WNV0520	20 cm Thick Base Course- First Layer	3d	100%	0d	07-Jul-13	10-Jul-13	08-Jul-13 A	13-Jul-13 A		$6,400	$6,400
WNV0530	20 cm Thick Base Course- Second Layer	3d	100%	0d	09-Jul-13	13-Jul-13	11-Jul-13 A	18-Jul-13 A		$6,400	$6,400
WNV0540	7 cm Asphalt Binder Course Including Prime Coat	1d	100%	0d	13-Jul-13	14-Jul-13	19-Jul-13 A	20-Jul-13 A		$16,636	$16,636
Phase Two From St. 0+000 To St. 0+989 (RHS) (Day & Night Crews)		87d		0d	03-Jun-13	29-Aug-13	27-May-13 A	19-Aug-13 A		$95,324	$95,324
From St. 0+320 To St. 0+590 (RHS)		65d		0d	26-Jun-13	29-Aug-13	25-Jun-13 A	19-Aug-13 A		$43,058	$43,058
WNV0650	Close Road as per Traffic Control Plan Phase-1 & Coordination with Related Parties	8d	100%	0d	26-Jun-13	04-Jul-13	25-Jun-13 A	19-Aug-13 A		$0	$0
WNV0660	Road Excavation (Cut Slope /Fill) Up to Finish Sub Grade & Relocate Street light Poles If required	5d	100%	0d	28-Jul-13	03-Aug-13	27-Jun-13 A	05-Aug-13 A		$14,400	$14,400
WNV0670	20 cm Thick Base Course- First Layer	2d	100%	0d	24-Aug-13	26-Aug-13	11-Aug-13 A	15-Aug-13 A		$6,400	$6,400
WNV0680	20 cm Thick Base Course- Second Layer	2d	100%	0d	27-Aug-13	28-Aug-13	14-Aug-13 A	18-Aug-13 A		$6,400	$6,400
WNV0690	7 cm Asphalt Binder Course Including Prime Coat	1d	100%	0d	29-Aug-13	29-Aug-13	19-Aug-13 A	19-Aug-13 A		$15,858	$15,858
From St. 0+000 To St. 0+320 (RHS)		77d		0d	03-Jun-13	19-Aug-13	27-May-13 A	19-Aug-13 A		$52,266	$52,266
WNV0700	Close Road as per Traffic Control Plan Phase-1 & Coordination with Related Parties	8d	100%	0d	03-Jun-13	12-Jun-13	27-May-13 A	19-Aug-13 A		$0	$0
WNV0710	Road Excavation (Cut Slope /Fill) Up to Finish Sub Grade & Remove Billboard / Relocate Street light Poles If required	5d	100%	0d	08-Aug-13	19-Aug-13	28-May-13 A	05-Aug-13 A		$30,400	$30,400
WNV0720	20 cm Thick Base Course- First Layer	2d	100%	0d	03-Jun-13	05-Jun-13	11-Jun-13 A	17-Aug-13 A		$5,827	$5,827
WNV0730	20 cm Thick Base Course- Second Layer	2d	100%	0d	01-Jul-13	03-Jul-13	16-Jun-13 A	18-Aug-13 A		$5,760	$5,760
WNV0740	7 cm Asphalt Binder Course Including Prime Coat	1d	100%	0d	01-Jul-13	02-Jul-13	26-Jun-13 A	19-Aug-13 A		$10,279	$10,279
New Items		95d		0d	01-Jul-13	03-Oct-13	19-Jun-13 A	05-Oct-13 A		$29,406	$29,406
WNV-NEW-010	Construct gravity wall (Rubble concrete) from Sta. 0+300 TO Sta. 0+313 LHS	10d	100%	0d	01-Jul-13	13-Jul-13	19-Jun-13 A	17-Jul-13 A		$18,852	$18,852
WNV-NEW-020	stone wall and Landscaping	3d	100%	0d	01-Oct-13	03-Oct-13	28-Sep-13 A	05-Oct-13 A		$10,554	$10,554
Patching, Milling , Asphalt Works (Wearing) and Miscellaneous Works (Day time/Night time)		49d		0d	03-Aug-13	21-Sep-13	02-Jun-13 A	05-Oct-13 A		$845,803	$845,803
WNV0745	Sewerage Works	20d	100%	0d	08-Aug-13	05-Sep-13	02-Jun-13 A	12-Jun-13 A		$7,017	$7,017
WNV0750	Asphalt patching and leveling course & Milling	4d	100%	0d	03-Aug-13	08-Aug-13	21-Jun-13 A	27-Aug-13 A		$152,675	$152,675
WNV0830	Gurad Rail	7d	100%	0d	04-Sep-13	11-Sep-13	26-Aug-13 A	09-Sep-13 A		$101,320	$101,320
WNV0760	5 cm Asphalt Wearing Course Including Tack coat From St. 0+000 To St. 0+989	2d	100%	0d	01-Sep-13	02-Sep-13	08-Sep-13 A	10-Sep-13 A		$422,815	$422,815

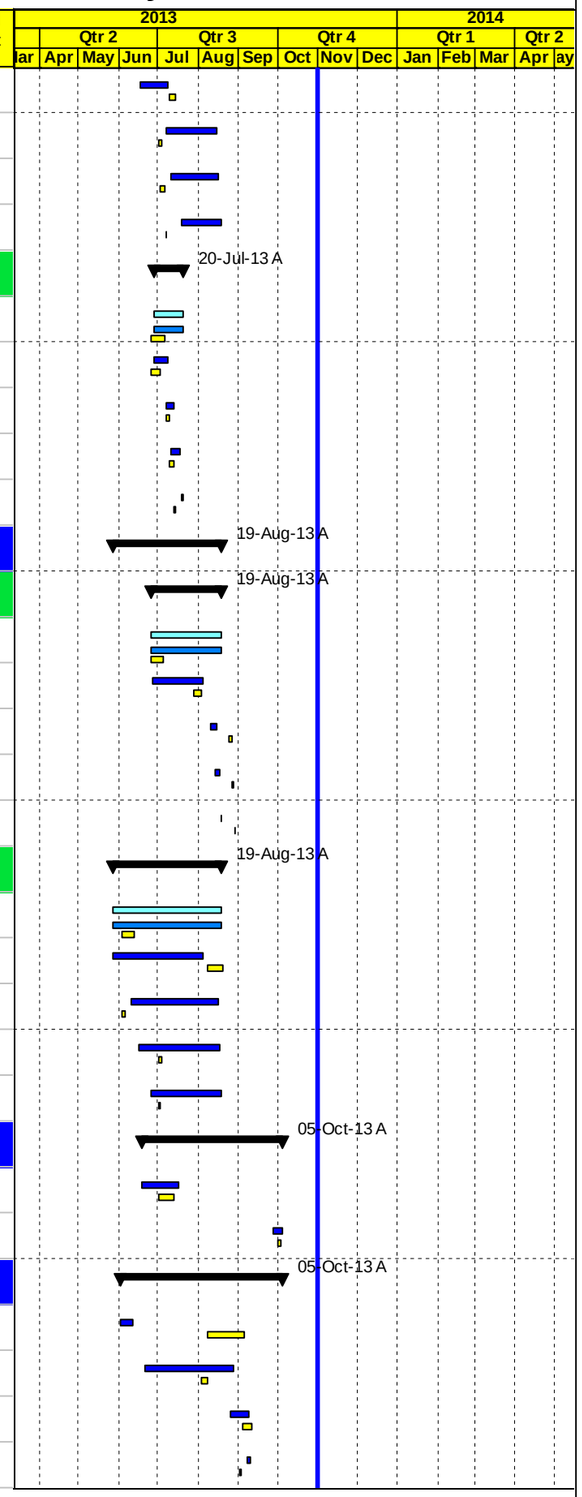

Project Baseline Bar
Level of effort Baseline
Milestone Early Bar
Baseline Milestone
Actual Work
Milestone Actual
Actual Level of Effort
Early Bar
Critical Bar
Level of Effort
Summary

Date	Revision	Checked	Approved
04-Nov-13			

APCO ArCon CONSTRUCTION AND SERVICES

Updated Construction Program

October 31, 2013

TO 4

Multiple Roads Project in the South Area

Activity ID	Activity Name	Original Duration	Activity % Complete	Remaining Duration	BL1 Start	BL1 Finish	Start	Finish	Total Float	Actual Total Cost	Budgeted Total Cost
WNV0780	Road furnishing	7d	100%	0d	12-Sep-13	21-Sep-13	11-Sep-13 A	05-Oct-13 A		$34,091	$34,091
WNV0770	Curbstone ,Concret Ditches, Concrte Shoulder & grouted riprap	6d	100%	0d	11-Sep-13	18-Sep-13	11-Sep-13 A	05-Oct-13 A		$127,886	$127,886
PROJECT 04 Post Construction Phase		16d		0d	24-Sep-13	09-Oct-13	30-Sep-13 A	09-Oct-13 A		$0	$10,608
WNV0800	Walk Through & Punch List	9d	100%	0d	24-Sep-13	05-Oct-13	30-Sep-13 A	07-Oct-13 A		$0	$0
WNV0810	Start Demoblization and Start Submitting Close Out document	1d	100%	0d	08-Oct-13	09-Oct-13	08-Oct-13 A	09-Oct-13 A		$0	$10,608
WNV0820	Finish Post Construction	0d	100%	0d		09-Oct-13		09-Oct-13 A		$0	$0
PROJECT 05 Qalandiya -Jabaa Road Safety Enhancement		159d		0d	15-Apr-13	21-Sep-13	15-Apr-13 A	26-Aug-13 A		$597,720	$597,720
PROJECT 05 Key Dates		134d		0d	15-Apr-13	26-Aug-13	15-Apr-13 A	26-Aug-13 A		$0	$0
QAL0010	Start Date NTP	0d	100%	0d	15-Apr-13		15-Apr-13 A			$0	$0
QAL0020	Project Duration (Calendar Days)	134d	100%	0d	15-Apr-13	26-Aug-13	15-Apr-13 A	26-Aug-13 A		$0	$0
QAL0030	Project Duration (Working Days)	96d	100%	0d	15-Apr-13	14-Aug-13	15-Apr-13 A	26-Aug-13 A		$0	$0
QAL0040	Completion Project	0d	100%	0d		17-Jul-13		26-Aug-13 A		$0	$0
PROJECT 05 Mobilization		36d		0d	16-Apr-13	21-May-13	16-Apr-13 A	01-Jun-13 A		$30,668	$30,668
QAL0050	Start Mobilization	0d	100%	0d	16-Apr-13		16-Apr-13 A			$0	$0
QAL0055	Mobilization Total Cost (4.0%)	30d	100%	0d	16-Apr-13	21-May-13	16-Apr-13 A	20-May-13 A		$30,668	$30,668
QAL0057	Coordination with Israeli authorities for approval and permit area C	30d	100%	0d	16-Apr-13	21-May-13	16-Apr-13 A	20-May-13 A		$0	$0
QAL0060	Site Hand Over	1d	100%	0d	17-Apr-13	17-Apr-13	17-Apr-13 A	17-Apr-13 A		$0	$0
QAL0070	Existing-Bench Marks, Survey Control Points	2d	100%	0d	17-Apr-13	18-Apr-13	17-Apr-13 A	18-Apr-13 A		$0	$0
QAL0080	Start Preparation Construction Submittals (Survey plan , Shop Drawings & Materials)	13d	100%	0d	02-May-13	16-May-13	02-May-13 A	16-May-13 A		$0	$0
QAL0090	Install Temporary Project Sign	2d	100%	0d	28-Apr-13	30-Apr-13	12-May-13 A	12-May-13 A		$0	$0
QAL0095	Start Implement Traffic Control and Detour	4d	100%	0d	30-Apr-13	06-May-13	30-May-13 A	30-May-13 A		$0	$0
QAL0100	Finish Mobilization	0d	100%	0d		21-May-13		01-Jun-13 A		$0	$0
PROJECT 05 Shop Drawing Submittals		103d		0d	07-May-13	18-Aug-13	22-May-13 A	16-Jun-13 A		$0	$0
Shop Drawing Milestones		103d		0d	07-May-13	18-Aug-13	22-May-13 A	16-Jun-13 A		$0	$0
QAL0110	Start Shop Drawing Submittal	0d	100%	0d	07-May-13		22-May-13 A			$0	$0
QAL0120	Finish Shop Drawing Submittal	0d	100%	0d		18-Aug-13		16-Jun-13 A		$0	$0
Plan Profile and Cross Sections		12d		0d	07-May-13	18-May-13	22-May-13 A	16-Jun-13 A		$0	$0
QAL0130	From St. 0+740 To St.2+228	12d	100%	0d	07-May-13	18-May-13	22-May-13 A	16-Jun-13 A		$0	$0
PROJECT 05 Material Submittals		73d		0d	04-May-13	15-Jul-13	19-May-13 A	16-Jul-13 A		$0	$0
QAL0170	Start Material Submittal	0d	100%	0d	04-May-13		19-May-13 A			$0	$0
QAL0210	Cat eyes	12d	100%	0d	19-May-13	01-Jun-13	20-May-13 A	03-Jun-13 A		$0	$0

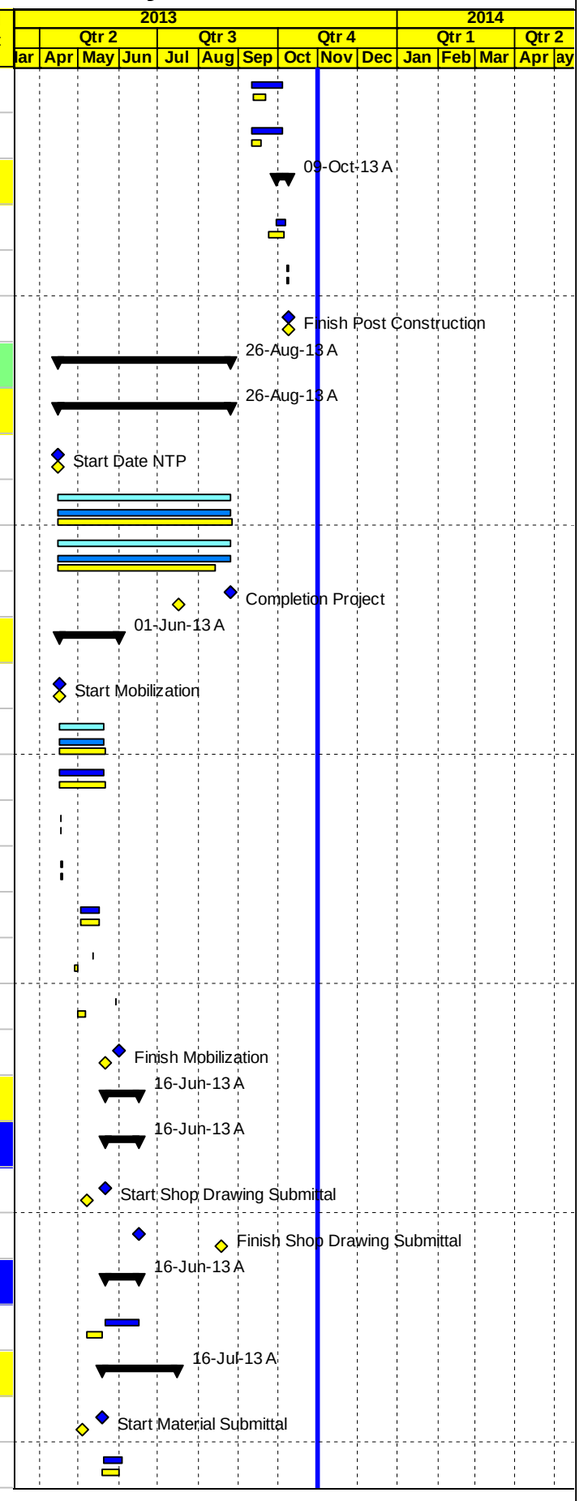

Project Baseline Bar | Baseline Milestone | Actual Level of Effort | Level of Effort
Level of effort Baseline | Actual Work | Early Bar | Summary
Milestone Early Bar | Milestone Actual | Critical Bar

Date	Revision	Checked	Approved
04-Nov-13			

APCO ArCon
CONSTRUCTION AND SERVICES

Updated Construction Program

October 31, 2013

TO 4

Multiple Roads Project in the South Area

Activity ID	Activity Name	Original Duration	Activity % Complete	Remaining Duration	BL1 Start	BL1 Finish	Start	Finish	Total Float	Actual Total Cost	Budgeted Total Cost
QAL0180	Tack Coat	12d	100%	0d	05-May-13	18-May-13	21-May-13 A	27-May-13 A		$0	$0
QAL0190	Bituminous Wearing Course-Mix Design	12d	100%	0d	05-May-13	18-May-13	21-May-13 A	02-Jun-13 A		$0	$0
QAL0200	Curbstone	12d	100%	0d	14-May-13	27-May-13	21-May-13 A	27-May-13 A		$0	$0
QAL0220	Guard Rail	12d	100%	0d	19-May-13	01-Jun-13	22-May-13 A	03-Jun-13 A		$0	$0
QAL0230	Plastic reflective sepration kerbs	12d	100%	0d	19-May-13	01-Jun-13	25-May-13 A	06-Jun-13 A		$0	$0
QAL0240	Guard Rail end (Crush cushion)	12d	100%	0d	19-May-13	01-Jun-13	25-May-13 A	03-Jun-13 A		$0	$0
QAL0245	Thermoplastic paint	12d	100%	0d	21-May-13	03-Jun-13	27-May-13 A	09-Jun-13 A		$0	$0
QAL0250	Traffic sign	12d	100%	0d	01-Jul-13	15-Jul-13	13-Jul-13 A	16-Jul-13 A		$0	$0
QAL0255	Finish Material submittal	0d	100%	0d		15-Jul-13		16-Jul-13 A		$0	$0
PROJECT 05 Construction Phase		82d		0d	01-Jul-13	21-Sep-13	30-Jun-13 A	24-Aug-13 A		$559,385	$559,385
PROJECT 05 Construction Milestones		34d		0d	01-Jul-13	04-Aug-13	30-Jun-13 A	17-Aug-13 A		$0	$0
QAL0260	Start Construction	0d	100%	0d	01-Jul-13		30-Jun-13 A			$0	$0
QAL0270	Finish Construction Phase	0d	100%	0d		04-Aug-13		17-Aug-13 A		$0	$0
Milling and Overlay from St.2+220 to Jaba' Intersection		45d		0d	01-Jul-13	14-Aug-13	06-Aug-13 A	07-Aug-13 A		$132,614	$132,614
QAL0280	Partially Close RHS as per Traffic Control Plan & Coordination with Related Parties	6d	100%	0d	01-Jul-13	07-Jul-13	06-Aug-13 A	07-Aug-13 A		$0	$0
QAL0290	5 cm Milling and Leveling Course	4d	100%	0d	04-Aug-13	08-Aug-13	06-Aug-13 A	06-Aug-13 A		$21,920	$21,920
QAL0300	Overlay 5 cm Asphalt Wearing Course Including Tack Coat	1d	100%	0d	08-Aug-13	14-Aug-13	07-Aug-13 A	07-Aug-13 A		$110,694	$110,694
From St. 0+740 To St.2+228 (Day Crew / Night Crew)		75d		0d	08-Jul-13	21-Sep-13	30-Jun-13 A	24-Aug-13 A		$426,770	$426,770
QAL0310	Partially Close as per Traffic Control Plan & Coordination with Related Parties	57d	100%	0d	08-Jul-13	21-Sep-13	30-Jun-13 A	17-Aug-13 A		$0	$0
QAL0330	Install Guradrails At Center and LHS Of Road	20d	100%	0d	20-Jul-13	19-Aug-13	01-Jul-13 A	22-Jul-13 A		$340,003	$340,003
QAL0320	Saw Cut Exisiting Asphalt, Curbstone &cast concrete From St. 0+810 To St. 0+830 & From St. 2+180 To St. 2+200	10d	100%	0d	08-Jul-13	21-Jul-13	27-Jul-13 A	31-Jul-13 A		$4,962	$4,962
QAL0340	Remove Existing Road marking and cat eyes	2d	100%	0d	18-Aug-13	20-Aug-13	27-Jul-13 A	31-Jul-13 A		$18,036	$18,036
QAL0370	Install RC1 Sign and Other Signs	12d	100%	0d	31-Aug-13	14-Sep-13	30-Jul-13 A	17-Aug-13 A		$9,340	$9,340
QAL0360	Install Cat eyes	6d	100%	0d	07-Aug-13	19-Aug-13	01-Aug-13 A	17-Aug-13 A		$20,997	$20,997
QAL0350	Thermo Plastic Road Marking	6d	100%	0d	01-Aug-13	08-Aug-13	03-Aug-13 A	24-Aug-13 A		$33,432	$33,432
PROJECT 05Post Construction Phase		5d		0d	18-Aug-13	22-Aug-13	18-Aug-13 A	26-Aug-13 A		$7,667	$7,667
QAL0390	Walk Through & Punch List	5d	100%	0d	18-Aug-13	22-Aug-13	18-Aug-13 A	26-Aug-13 A		$0	$0
QAL0400	Start Demoblization and Start Submitting Close Out document	1d	100%	0d	20-Aug-13	21-Aug-13	26-Aug-13 A	26-Aug-13 A		$7,667	$7,667
QAL0410	Finish Post Construction	0d	100%	0d		21-Aug-13		26-Aug-13 A		$0	$0
PROJECT 06 Al Thirwa Schools Road and Roads Retaining Structures		225d		0d	15-Apr-13	05-Nov-13	15-Apr-13 A	31-Oct-13 A		$1,233,775	$1,233,775
PROJECT 06 Key Dates		201d		0d	15-Apr-13	01-Nov-13	15-Apr-13 A	31-Oct-13 A		$0	$0

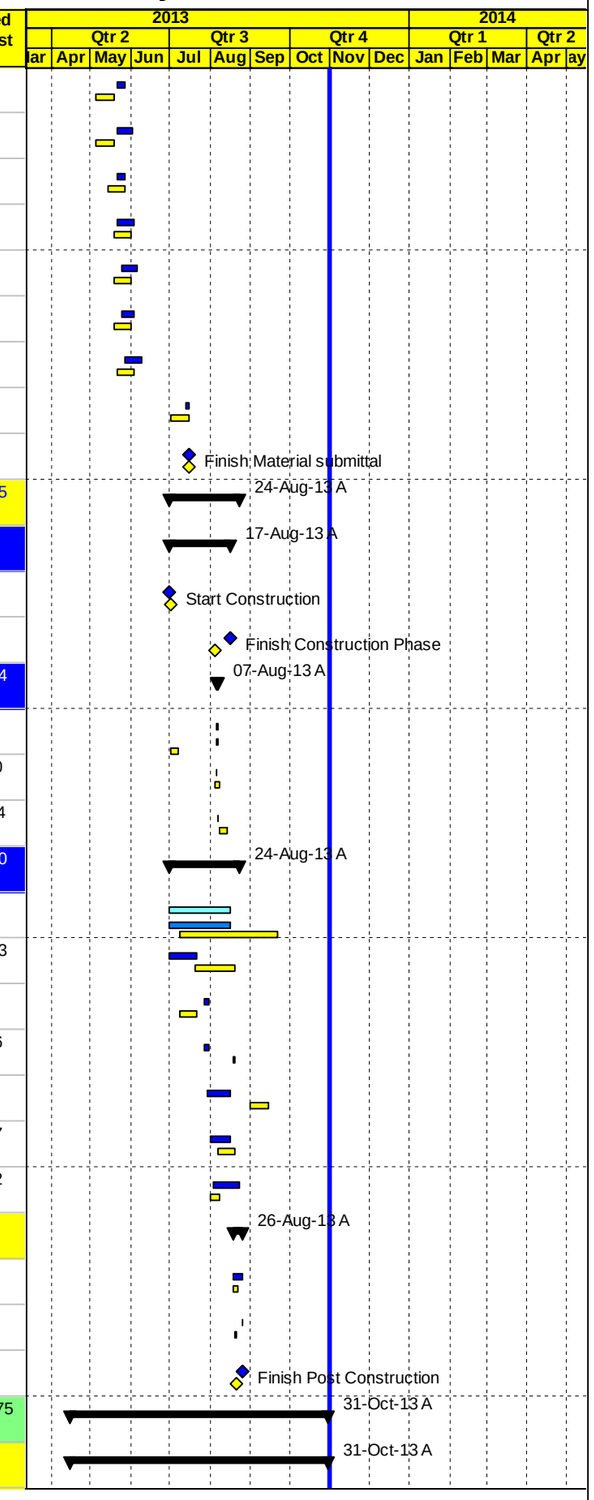

Project Baseline Bar
Level of effort Baseline
Milestone Early Bar
Baseline Milestone
Actual Work
Milestone Actual
Actual Level of Effort
Early Bar
Critical Bar
Level of Effort
Summary

Date	Revision	Checked	Approved
04-Nov-13			

APCO/ArCon CONSTRUCTION AND SERVICES

Updated Construction Program

October 31, 2013

TO 4

Multiple Roads Project in the South Area

Activity ID	Activity Name	Original Duration	Activity % Complete	Remaining Duration	BL1 Start	BL1 Finish	Start	Finish	Total Float	Actual Total Cost	Budgeted Total Cost
THR0010	Start Date NTP	0d	100%	0d	15-Apr-13		15-Apr-13 A			$0	$0
THR0020	Project Duration (Calendars Day)	201d	100%	0d	15-Apr-13	01-Nov-13	15-Apr-13 A	31-Oct-13 A		$0	$0
THR0030	Project Duration (Working Day)	160d	100%	0d	15-Apr-13	31-Oct-13	15-Apr-13 A	31-Oct-13 A		$0	$0
THR0040	Completion Project	0d	100%	0d		01-Nov-13		31-Oct-13 A		$0	$0
PROJECT 06 Mobilization		77d		0d	16-Apr-13	02-Jul-13	16-Apr-13 A	25-Jun-13 A		$59,766	$59,766
THR0050	Start Mobilization	0d	100%	0d	16-Apr-13		16-Apr-13 A			$0	$0
THR0055	Mobilization Total Cost (4.0%)	29d	100%	0d	16-Apr-13	20-May-13	16-Apr-13 A	20-May-13 A		$59,766	$59,766
THR0060	Site Hand Over	1d	100%	0d	17-Apr-13	17-Apr-13	17-Apr-13 A	17-Apr-13 A		$0	$0
THR0070	Existing-Bench Marks, Survey Control Points	2d	100%	0d	17-Apr-13	18-Apr-13	17-Apr-13 A	18-Apr-13 A		$0	$0
THR0090	Final Design For Required roads	7d	100%	0d	25-Apr-13	04-May-13	25-Apr-13 A	25-Jun-13 A		$0	$0
THR0100	Start Preparation Construction Submittals (Survey plan , Shop Drawings & Materials)	6d	100%	0d	11-May-13	16-May-13	11-May-13 A	21-May-13 A		$0	$0
THR0080	Soil Investigation Report	7d	100%	0d	21-Apr-13	28-Apr-13	14-May-13 A	15-May-13 A		$0	$0
THR0110	Install Temporary Project Sign	2d	100%	0d	28-Apr-13	30-Apr-13	15-May-13 A	15-May-13 A		$0	$0
THR0115	Start Implement Traffic Control and Detour	4d	100%	0d	01-Jun-13	04-Jun-13	05-Jun-13 A	08-Jun-13 A		$0	$0
THR0120	Finish Mobilization	0d	100%	0d		02-Jul-13		25-Jun-13 A		$0	$0
PROJECT 06 Shop Drawing Submittals		179d		0d	09-May-13	19-Oct-13	23-May-13 A	27-Oct-13 A		$0	$0
Shop Drawing Milestones		177d		0d	09-May-13	19-Oct-13	23-May-13 A	27-Oct-13 A		$0	$0
THR0130	Start Shop Drawing Submittal	0d	100%	0d	09-May-13		23-May-13 A			$0	$0
THR0140	Finish Shop Drawing Submittal	0d	100%	0d		19-Oct-13		27-Oct-13 A		$0	$0
Plan Profile and Cross Sections		60d		0d	09-May-13	07-Jul-13	23-May-13 A	27-Jun-13 A		$0	$0
THR0150	Al Thirwa Schools Road Segment A	12d	100%	0d	09-May-13	22-May-13	23-May-13 A	30-May-13 A		$0	$0
THR0175	Al Thirwa Schools Road Segment B	12d	100%	0d	24-Jun-13	07-Jul-13	09-Jun-13 A	18-Jun-13 A		$0	$0
THR0160	Al Thirwa Schools Road Segment C	12d	100%	0d	19-Jun-13	02-Jul-13	13-Jun-13 A	27-Jun-13 A		$0	$0
Stone Boulders		27d		0d	19-Jun-13	15-Jul-13	06-Jun-13 A	06-Jul-13 A		$0	$0
THR0210	Construct Stone Boulder -Al Thirwa Schools Road Segment A	12d	100%	0d	19-Jun-13	02-Jul-13	06-Jun-13 A	03-Jul-13 A		$0	$0
THR0230	Construct Stone Boulder -Al Thirwa Schools Road Segment B	12d	100%	0d	01-Jul-13	15-Jul-13	22-Jun-13 A	06-Jul-13 A		$0	$0
Concrete Gravity or retaining walls		63d		0d	19-Jun-13	20-Aug-13	04-Jun-13 A	25-Aug-13 A		$0	$0
THR0250	Concrete Walls -Al Thirwa Schools Road Segment A	12d	100%	0d	19-Jun-13	02-Jul-13	04-Jun-13 A	25-Aug-13 A		$0	$0
THR0270	Concrete Walls -Al Thirwa Schools Road Segment B	12d	100%	0d	01-Aug-13	20-Aug-13	03-Jul-13 A	14-Aug-13 A		$0	$0
THR0260	Concrete Walls -Al Thirwa Schools Road Segment C	12d	100%	0d	21-Jul-13	05-Aug-13	21-Jul-13 A	21-Jul-13 A		$0	$0
Stone Walls		16d		0d	09-Jul-13	24-Jul-13	30-Jun-13 A	28-Aug-13 A		$0	$0

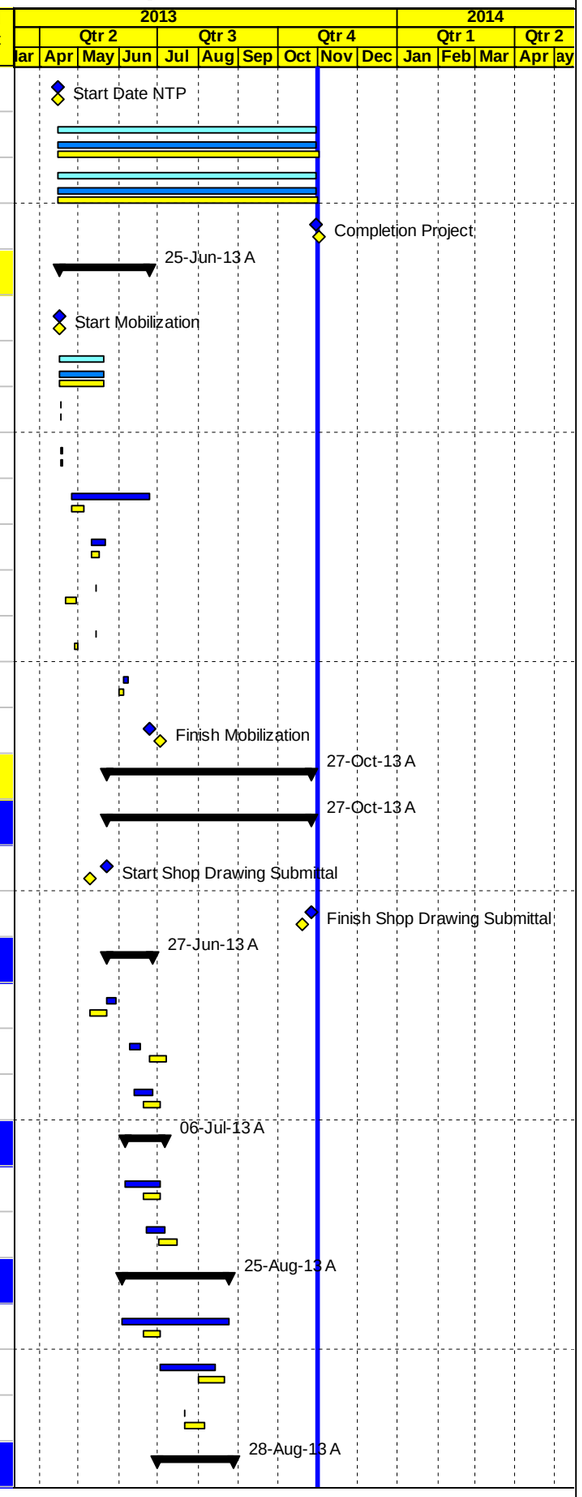

Project Baseline Bar | Baseline Milestone | Actual Level of Effort | Level of Effort
Level of effort Baseline | Actual Work | Early Bar | Summary
Milestone Early Bar | Milestone Actual | Critical Bar

Date	Revision	Checked	Approved
04-Nov-13			

APCO ArCon
CONSTRUCTION AND SERVICES

Updated Construction Program

October 31, 2013

TO 4

Multiple Roads Project in the South Area

Activity ID	Activity Name	Original Duration	Activity % Complete	Remaining Duration	BL1 Start	BL1 Finish	Start	Finish	Total Float	Actual Total Cost	Budgeted Total Cost
THR0280	Stone Wall- No location	12d	100%	0d	09-Jul-13	24-Jul-13	30-Jun-13 A	28-Aug-13 A		$0	$0
Pipe Culverts		15d		0d	01-Jul-13	15-Jul-13	24-Jun-13 A	04-Jul-13 A		$0	$0
THR0290	Storm drainage system for Al Thirwa Schools Road	12d	100%	0d	01-Jul-13	15-Jul-13	24-Jun-13 A	04-Jul-13 A		$0	$0
Water line		15d		0d	01-Jul-13	15-Jul-13	02-Jun-13 A	27-Jun-13 A		$0	$0
THR0300	Water line- Al Thirwa Schools Road Segment A	12d	100%	0d	01-Jul-13	15-Jul-13	02-Jun-13 A	13-Jun-13 A		$0	$0
THR0320	Water line- Al Thirwa Schools Road Segment B	12d	100%	0d	01-Jul-13	15-Jul-13	02-Jun-13 A	13-Jun-13 A		$0	$0
THR0310	Water line- Al Thirwa Schools Road Segment C	12d	100%	0d	01-Jul-13	15-Jul-13	18-Jun-13 A	27-Jun-13 A		$0	$0
Otheres		43d		0d	22-Sep-13	19-Oct-13	11-Sep-13 A	27-Oct-13 A		$0	$0
THR0330	Pre Cast Concrete Curbstone	12d	100%	0d	22-Sep-13	05-Oct-13	11-Sep-13 A	23-Sep-13 A		$0	$0
THR0340	Concrete Works	12d	100%	0d	01-Oct-13	19-Oct-13	11-Sep-13 A	23-Sep-13 A		$0	$0
THR0350	Road furnishing and Gurad Rail	12d	100%	0d	01-Oct-13	19-Oct-13	23-Oct-13 A	27-Oct-13 A		$0	$0
PROJECT 06 Material Submittals		136d		0d	01-Jun-13	14-Oct-13	12-May-13 A	11-Sep-13 A		$0	$0
THR0360	Start Material Submittal	0d	100%	0d	01-Jun-13		12-May-13 A			$0	$0
THR0370	Steel water Pipes 2" and 4"	12d	100%	0d	01-Jun-13	15-Jun-13	12-May-13 A	16-May-13 A		$0	$0
THR0410	Base Course Source	12d	100%	0d	26-Jun-13	10-Jul-13	03-Jun-13 A	05-Jun-13 A		$0	$0
THR0400	Concrete Mix Design	12d	100%	0d	19-Jun-13	02-Jul-13	11-Jun-13 A	27-Jun-13 A		$0	$0
THR0470	Traffic sign	12d	100%	0d	19-Aug-13	02-Sep-13	31-Jul-13 A	25-Aug-13 A		$0	$0
THR0440	Cat eyes	12d	100%	0d	19-Aug-13	02-Sep-13	20-Aug-13 A	25-Aug-13 A		$0	$0
THR0460	Guard Rail	12d	100%	0d	19-Aug-13	02-Sep-13	20-Aug-13 A	25-Aug-13 A		$0	$0
THR0450	Thermoplastic paint	12d	100%	0d	19-Aug-13	02-Sep-13	21-Aug-13 A	28-Aug-13 A		$0	$0
THR0390	Pipe Culverts	12d	100%	0d	18-Aug-13	31-Aug-13	24-Aug-13 A	24-Aug-13 A		$0	$0
THR0420	Prime Coat	12d	100%	0d	01-Sep-13	14-Sep-13	27-Aug-13 A	05-Sep-13 A		$0	$0
THR0430	Bituminous Wearing Course-Mix Design	12d	100%	0d	01-Sep-13	14-Sep-13	27-Aug-13 A	05-Sep-13 A		$0	$0
THR0380	Curbstone	12d	100%	0d	01-Sep-13	14-Sep-13	01-Sep-13 A	11-Sep-13 A		$0	$0
THR0480	Finish Material submittal	0d	100%	0d		14-Oct-13		11-Sep-13 A		$0	$0
PROJECT 02 Procurements		8d		0d	01-Jul-13	08-Jul-13	17-May-13 A	20-Jun-13 A		$0	$0
THR0483	Order Steel Pipes and fittings	0d	100%	0d	01-Jul-13		17-May-13 A			$0	$0
THR0485	Arrivals Steel Pipes and fittings	0d	100%	0d		08-Jul-13		20-Jun-13 A		$0	$0
PROJECT 06 Construction Phase		176d		0d	03-Jun-13	05-Nov-13	07-Jun-13 A	31-Oct-13 A		$1,159,068	$1,159,068
PROJECT 06 Construction Milestones		153d		0d	03-Jun-13	30-Oct-13	07-Jun-13 A	31-Oct-13 A		$0	$0
THR0490	Start Construction	0d	100%	0d	03-Jun-13		07-Jun-13 A			$0	$0

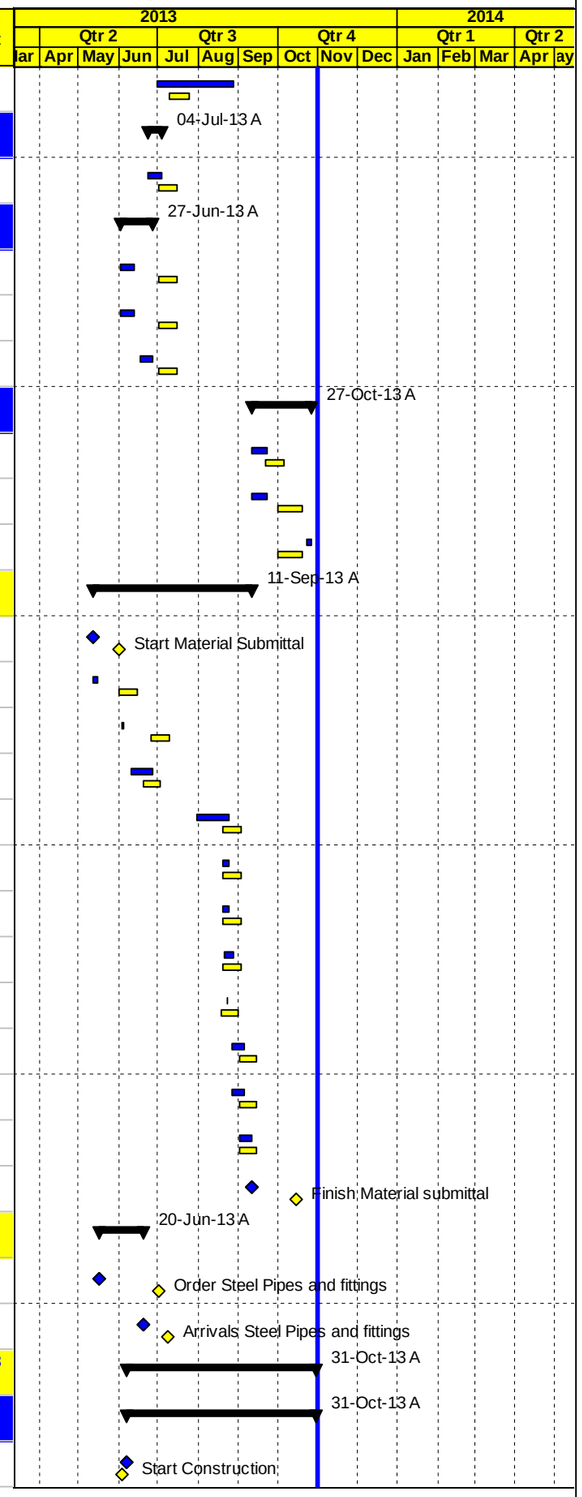

Project Baseline Bar
Level of effort Baseline
Milestone Early Bar
Baseline Milestone
Actual Work
Milestone Actual
Actual Level of Effort
Early Bar
Critical Bar
Level of Effort
Summary

Date	Revision	Checked	Approved
04-Nov-13			

APCO/ArCon CONSTRUCTION AND SERVICES

Updated Construction Program

October 31, 2013

TO 4

Multiple Roads Project in the South Area

Activity ID	Activity Name	Original Duration	Activity % Complete	Remaining Duration	BL1 Start	BL1 Finish	Start	Finish	Total Float	Actual Total Cost	Budgeted Total Cost
THR0500	Finish Construction Phase	0d	100%	0d		30-Oct-13		31-Oct-13 A		$0	$0
Group #1		155d		0d	04-Jun-13	05-Nov-13	07-Jun-13 A	26-Oct-13 A		$759,325	$759,325
Construction For Al Thirwa Schools Road Segment A Crew #1		155d		0d	04-Jun-13	05-Nov-13	07-Jun-13 A	13-Oct-13 A		$576,779	$576,779
THR0510	Divied Road LHS and RHS as per Traffic Control Plan & Coordination with Related Parties	83d	100%	0d	08-Jun-13	21-Sep-13	07-Jun-13 A	11-Oct-13 A		$0	$0
THR0560	Construct Concrete Walls	10d	100%	0d	01-Jul-13	13-Jul-13	09-Jun-13 A	08-Oct-13 A		$239,623	$239,623
THR0520	Excavation for existing asphalt	7d	100%	0d	04-Jun-13	12-Jun-13	10-Jun-13 A	03-Aug-13 A		$1,750	$1,750
THR0550	Excavation and Construct Stone Boulder Including Backfill	24d	100%	0d	17-Jun-13	16-Jul-13	12-Jun-13 A	14-Aug-13 A		$70,470	$70,470
THR0570	Road Excavation Including (Cut /Fill) Up to Finish Sub Grade Level	12d	100%	0d	16-Jul-13	01-Aug-13	16-Jun-13 A	29-Aug-13 A		$20,092	$20,092
THR0530	Trench excavation.,Bedding, Installation Steel Pipes & Backfill of DN 2 & 4 Inch	17d	100%	0d	09-Jul-13	31-Jul-13	26-Jun-13 A	07-Sep-13 A		$52,547	$52,547
THR0580	20 cm Thick Base Course- First Layer	9d	100%	0d	14-Aug-13	25-Aug-13	14-Aug-13 A	08-Sep-13 A		$36,000	$36,000
THR0540	Construction the champer and valve connection	14d	100%	0d	27-Aug-13	11-Sep-13	17-Aug-13 A	13-Oct-13 A		$19,300	$19,300
THR0590	20 cm Thick Base Course- Second Layer	50d	100%	0d	03-Sep-13	05-Nov-13	07-Sep-13 A	11-Sep-13 A		$36,000	$36,000
THR0600	Pre Cast Concrete Curbstone	13d	100%	0d	22-Sep-13	06-Oct-13	24-Sep-13 A	07-Oct-13 A		$13,780	$13,780
THR0610	15 cm Base Course For Side Walk	3d	100%	0d	03-Oct-13	07-Oct-13	03-Oct-13 A	08-Oct-13 A		$5,767	$5,767
THR0620	7 cm Asphalt Wearing Course Including Prime Coat	2d	100%	0d	09-Oct-13	12-Oct-13	09-Oct-13 A	11-Oct-13 A		$81,450	$81,450
Construction For Al Thirwa Schools Road Segment B Crew #1		62d		0d	02-Sep-13	03-Nov-13	05-Sep-13 A	26-Oct-13 A		$182,546	$182,546
THR0640	Divied Road LHS and RHS as per Traffic Control Plan & Coordination with Related Parties	43d	100%	0d	10-Sep-13	03-Nov-13	05-Sep-13 A	26-Oct-13 A		$0	$0
THR0650	Trench excavation.,Bedding, Installation Steel Pipes & Backfill of DN 2 Inch 4	11d	100%	0d	02-Sep-13	15-Sep-13	07-Sep-13 A	18-Sep-13 A		$47,770	$47,770
THR0660	Construction the champer and valve connection	10d	100%	0d	22-Sep-13	02-Oct-13	10-Sep-13 A	13-Oct-13 A		$9,500	$9,500
THR0690	Road Excavation Including (Cut /Fill) Up to Finish Sub Grade Level	8d	100%	0d	03-Oct-13	12-Oct-13	17-Sep-13 A	25-Sep-13 A		$7,000	$7,000
THR0670	Construct Concrete Walls	10d	100%	0d	01-Oct-13	12-Oct-13	25-Sep-13 A	02-Oct-13 A		$30,600	$30,600
THR0700	20 cm Thick Base Course- First Layer	8d	100%	0d	23-Sep-13	01-Oct-13	26-Sep-13 A	13-Oct-13 A		$10,800	$10,800
THR0720	Pre Cast Concrete Curbstone	3d	100%	0d	12-Oct-13	20-Oct-13	09-Oct-13 A	12-Oct-13 A		$4,664	$4,664
THR0710	20 cm Thick Base Course- Second Layer	8d	100%	0d	02-Oct-13	12-Oct-13	19-Oct-13 A	24-Oct-13 A		$8,700	$8,700
THR0730	15 cm Base Course For Side Walk	3d	100%	0d	13-Oct-13	21-Oct-13	19-Oct-13 A	24-Oct-13 A		$5,000	$5,000
THR0740	7 cm Asphalt Wearing Course Including Prime Coat	2d	100%	0d	21-Oct-13	23-Oct-13	25-Oct-13 A	26-Oct-13 A		$58,512	$58,512
Group #2		95d		0d	10-Jul-13	13-Oct-13	29-Jun-13 A	12-Oct-13 A		$165,441	$165,441
Construction For Al Thirwa Schools Road Segment C Crew #2		95d		0d	10-Jul-13	13-Oct-13	29-Jun-13 A	12-Oct-13 A		$165,441	$165,441
THR0760	Divied Road LHS and RHS as per Traffic Control Plan & Coordination with Related Parties	74d	100%	0d	10-Jul-13	13-Oct-13	29-Jun-13 A	12-Oct-13 A		$0	$0
THR0780	Trench excavation.,Bedding, Installation Steel Pipes & Backfill of DN 2 Inch	13d	100%	0d	15-Jul-13	01-Aug-13	30-Jun-13 A	25-Aug-13 A		$27,900	$27,900
THR0820	Road Excavation Including (Cut /Fill) Up to Finish Sub Grade Level	8d	100%	0d	15-Aug-13	25-Aug-13	30-Jun-13 A	25-Sep-13 A		$10,500	$10,500

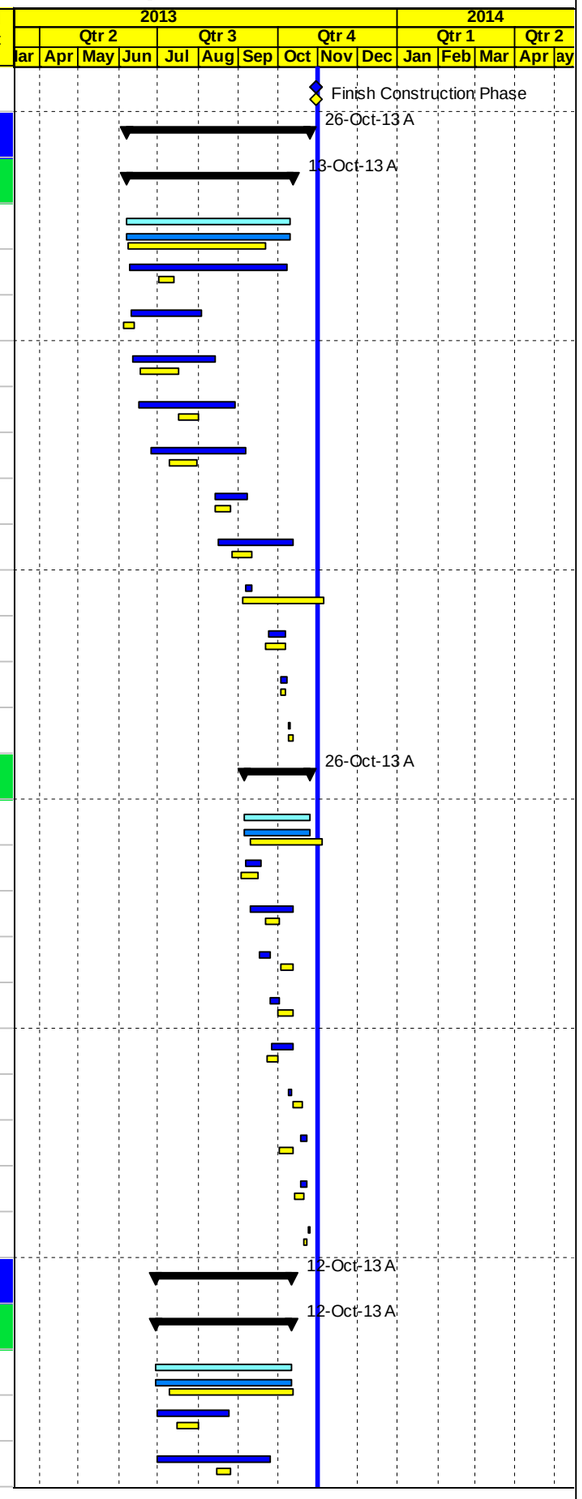

Project Baseline Bar
Level of effort Baseline
Milestone Early Bar
Baseline Milestone
Actual Work
Milestone Actual
Actual Level of Effort
Early Bar
Critical Bar
Level of Effort
Summary

Date	Revision	Checked	Approved
04-Nov-13			

APCO/ArCon CONSTRUCTION AND SERVICES

Updated Construction Program

October 31, 2013

TO 4

Multiple Roads Project in the South Area

Activity ID	Activity Name	Original Duration	Activity % Complete	Remaining Duration	BL1 Start	BL1 Finish	Start	Finish	Total Float	Actual Total Cost	Budgeted Total Cost
THR0810	Construct Concrete Walls	15d	100%	0d	27-Aug-13	12-Sep-13	21-Aug-13 A	10-Oct-13 A		$28,200	$28,200
THR0770	Construct Pipe Culvert	12d	100%	0d	01-Sep-13	14-Sep-13	07-Sep-13 A	02-Oct-13 A		$13,759	$13,759
THR0830	20 cm Thick Base Course- First Layer	7d	100%	0d	22-Sep-13	30-Sep-13	15-Sep-13 A	27-Sep-13 A		$18,352	$18,352
THR0840	20 cm Thick Base Course- Second Layer	10d	100%	0d	23-Sep-13	05-Oct-13	28-Sep-13 A	12-Oct-13 A		$18,000	$18,000
THR0850	Pre Cast Concrete Curbstone	3d	100%	0d	05-Oct-13	07-Oct-13	06-Oct-13 A	08-Oct-13 A		$6,360	$6,360
THR0860	15 cm Base Course Side Walk	2d	100%	0d	06-Oct-13	07-Oct-13	07-Oct-13 A	10-Oct-13 A		$5,000	$5,000
THR0870	7 cm Asphalt Wearing Course Including Prime Coat	2d	100%	0d	09-Oct-13	10-Oct-13	11-Oct-13 A	12-Oct-13 A		$37,370	$37,370
New Items		117d		0d	01-Aug-13	29-Oct-13	20-Jun-13 A	09-Oct-13 A		$52,521	$52,521
THR NEW-030	Base course 250 cm, single size and Catch Basin	21d	100%	0d			20-Jun-13 A	09-Oct-13 A		$15,621	$15,621
THR NEW-010	Excavation and Construct Stone Boulder Including Backfill	21d	100%	0d	01-Aug-13	31-Aug-13	22-Jul-13 A	27-Aug-13 A		$20,900	$20,900
THR NEW-020	Repair existing septic tanks	21d	100%	0d	01-Oct-13	29-Oct-13	21-Sep-13 A	06-Oct-13 A		$16,000	$16,000
Miscellaneous Works		57d		0d	07-Sep-13	29-Oct-13	13-Aug-13 A	31-Oct-13 A		$181,782	$181,782
THR1070	Stone Wall	30d	100%	0d	07-Sep-13	12-Oct-13	13-Aug-13 A	08-Oct-13 A		$33,189	$33,189
THR0630	Concrete Works, protection and others	11d	100%	0d	13-Oct-13	29-Oct-13	19-Oct-13 A	31-Oct-13 A		$134,285	$134,285
THR1080	Road furnishing and Gurad Rail	9d	100%	0d	20-Oct-13	29-Oct-13	27-Oct-13 A	31-Oct-13 A		$14,308	$14,308
PROJECT 06 Post Construction Phase		5d		0d	27-Oct-13	01-Nov-13	30-Oct-13 A	31-Oct-13 A		$14,942	$14,942
THR1100	Walk Through & Punch List	4d	100%	0d	27-Oct-13	31-Oct-13	30-Oct-13 A	31-Oct-13 A		$0	$0
THR1110	Start Demoblization and Start Submitting Close Out document	1d	100%	0d	31-Oct-13	01-Nov-13	31-Oct-13 A	31-Oct-13 A		$14,942	$14,942
THR1120	Finish Post Construction	0d	100%	0d		01-Nov-13		31-Oct-13 A		$0	$0
PROJECT 07 Milling and Overlay of Hebron Internal Roads		220d		20d	15-Apr-13	10-Nov-13	15-Apr-13 A	20-Nov-13	-11d	$3,541,830	$4,681,210
PROJECT 07 Milling and Overlay of Hebron Internal Roads		220d		20d	15-Apr-13	10-Nov-13	15-Apr-13 A	20-Nov-13	-11d	$3,541,830	$4,681,210
PROJECT 07 Key Dates		220d		20d	15-Apr-13	10-Nov-13	15-Apr-13 A	20-Nov-13	-11d	$0	$0
HEB0010	Start Date NTP	0d	100%	0d	15-Apr-13		15-Apr-13 A			$0	$0
HEB0020	Project Duration (Calendar Days)	210d	90.48%	20d	15-Apr-13	10-Nov-13	15-Apr-13 A	20-Nov-13	-11d	$0	$0
HEB0030	Project Duration (Working Days)	167d	89.82%	17d	15-Apr-13	10-Nov-13	15-Apr-13 A	20-Nov-13	-10d	$0	$0
HEB0040	Completion Project	0d	0%	0d		09-Nov-13		20-Nov-13	-10d	$0	$0
PROJECT 07 Mobilization		69d		0d	16-Apr-13	23-Jun-13	16-Apr-13 A	09-Jun-13 A		$170,048	$170,048
HEB0050	Start Mobilization	0d	100%	0d	16-Apr-13		16-Apr-13 A			$0	$0
HEB0055	Mobilization Total Cost (4.0%)	29d	100%	0d	16-Apr-13	20-May-13	16-Apr-13 A	20-May-13 A		$170,048	$170,048
HEB0060	Site Hand Over	1d	100%	0d	17-Apr-13	17-Apr-13	17-Apr-13 A	17-Apr-13 A		$0	$0
HEB0070	Existing-Bench Marks, Survey Control Points	6d	100%	0d	17-Apr-13	23-Apr-13	17-Apr-13 A	23-Apr-13 A		$0	$0

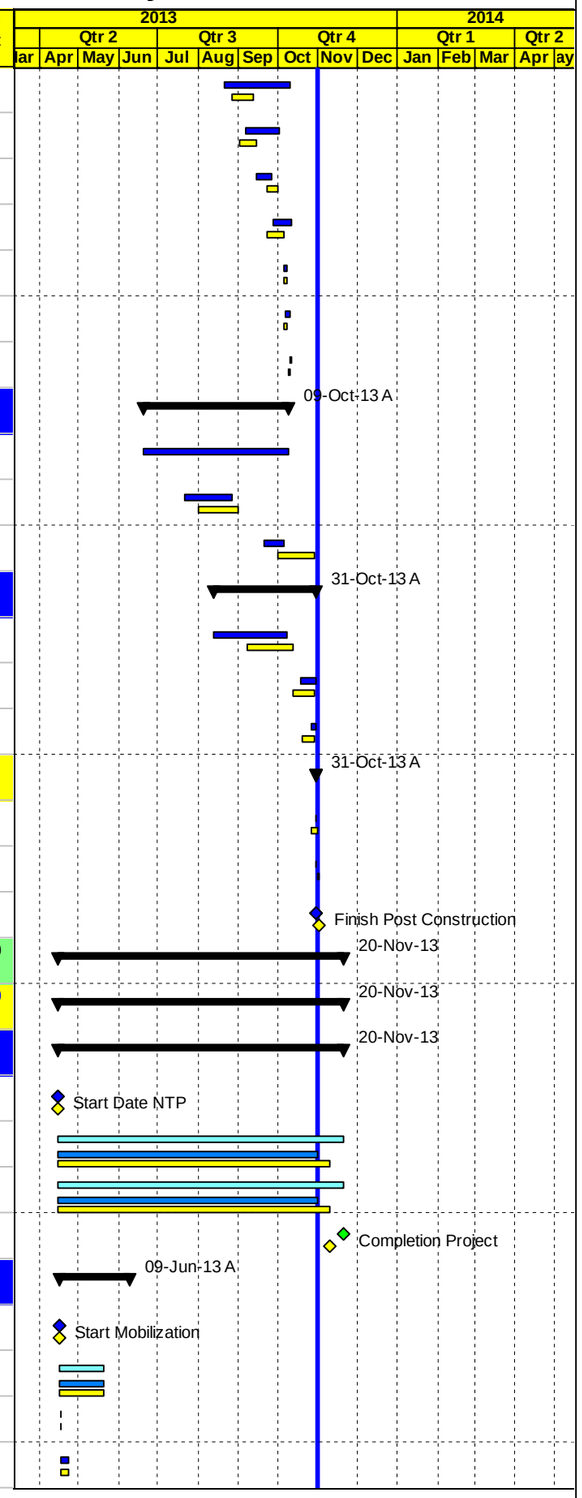

Project Baseline Bar
Level of effort Baseline
Milestone Early Bar
Baseline Milestone
Actual Work
Milestone Actual
Actual Level of Effort
Early Bar
Critical Bar
Level of Effort
Summary

Date	Revision	Checked	Approved
04-Nov-13			

APCO/ArCon CONSTRUCTION AND SERVICES

Updated Construction Program

October 31, 2013

TO 4

Multiple Roads Project in the South Area

Activity ID	Activity Name	Original Duration	Activity % Complete	Remaining Duration	BL1 Start	BL1 Finish	Start	Finish	Total Float	Actual Total Cost	Budgeted Total Cost
HEB0080	Start Preparation Construction Submittals (Survey plan , Shop Drawings & Materials)	17d	100%	0d	27-Apr-13	16-May-13	27-Apr-13 A	31-May-13 A		$0	$0
HEB0090	Install Temporary Project Sign	4d	100%	0d	28-Apr-13	04-May-13	16-May-13 A	19-May-13 A		$0	$0
HEB0100	Start Implement Traffic Control and Detour	4d	100%	0d	19-Jun-13	23-Jun-13	06-Jun-13 A	09-Jun-13 A		$0	$0
HEB0110	Finish Mobilization	0d	100%	0d		23-Jun-13		09-Jun-13 A		$0	$0
PROJECT 07 Shop Drawing Submittals		150d		0d	04-May-13	01-Oct-13	22-May-13 A	06-Aug-13 A		$0	$0
Shop Drawing Milestones		150d		0d	04-May-13	01-Oct-13	22-May-13 A	06-Aug-13 A		$0	$0
HEB0120	Start Shop Drawing Submittal	0d	100%	0d	04-May-13		22-May-13 A			$0	$0
HEB0130	Finish Shop Drawing Submittal	0d	100%	0d		01-Oct-13		06-Aug-13 A		$0	$0
Plan Profile and Cross Sections		113d		0d	22-May-13	12-Sep-13	22-May-13 A	06-Aug-13 A		$0	$0
HEB0140	Wadi Al Hariya Road	12d	100%	0d	22-May-13	04-Jun-13	22-May-13 A	27-May-13 A		$0	$0
HEB0150	Al Salam Road	12d	100%	0d	29-May-13	11-Jun-13	08-Jun-13 A	19-Jun-13 A		$0	$0
HEB0160	Al Mashrou' Wadi Al Hariya road	12d	100%	0d	26-May-13	08-Jun-13	18-Jun-13 A	19-Jun-13 A		$0	$0
HEB0170	Beir Al Rama Shaheen Road	12d	100%	0d	20-Jun-13	03-Jul-13	25-Jun-13 A	02-Jul-13 A		$0	$0
HEB0300	Menonite Road	12d	100%	0d	29-Aug-13	12-Sep-13	25-Jun-13 A	02-Aug-13 A		$0	$0
HEB0180	University Road 2	12d	100%	0d	06-Jul-13	21-Jul-13	25-Jun-13 A	02-Jul-13 A		$0	$0
HEB0190	Abu Majnona Road	12d	100%	0d	12-Jun-13	25-Jun-13	26-Jun-13 A	23-Jul-13 A		$0	$0
HEB0200	Qezoon Road	12d	100%	0d	29-Jun-13	13-Jul-13	26-Jun-13 A	02-Jul-13 A		$0	$0
HEB0210	Al Sa'o Hassona Road 9 (Canceled)	12d	100%	0d	01-Jul-13	15-Jul-13	26-Jun-13 A	02-Jul-13 A		$0	$0
HEB0220	Al Rama Al Ghazali Hall Road (Canceled)	12d	100%	0d	04-Jul-13	20-Jul-13	26-Jun-13 A	18-Jul-13 A		$0	$0
HEB0230	Jabal Johar Road	12d	100%	0d	08-Jun-13	20-Jun-13	27-Jun-13 A	02-Jul-13 A		$0	$0
HEB0240	Nimra Bab Al Zawya	12d	100%	0d	05-Jun-13	18-Jun-13	30-Jun-13 A	06-Aug-13 A		$0	$0
HEB0250	Al Deek Road	12d	100%	0d	02-Jun-13	15-Jun-13	02-Jul-13 A	23-Jul-13 A		$0	$0
HEB0260	Al Quds Square Shaheen Road	12d	100%	0d	18-Jun-13	01-Jul-13	03-Jul-13 A	16-Jul-13 A		$0	$0
HEB0270	Dahiyat Al Rama Road	12d	100%	0d	03-Jul-13	17-Jul-13	10-Jul-13 A	29-Jul-13 A		$0	$0
HEB0280	Wadi Al Toffah Road	12d	100%	0d	10-Jun-13	23-Jun-13	17-Jul-13 A	06-Aug-13 A		$0	$0
PROJECT 07 Material Submittals		89d		0d	19-Jun-13	15-Sep-13	11-May-13 A	25-Sep-13 A		$0	$0
HEB0320	Start Material Submittal	0d	100%	0d	19-Jun-13		11-May-13 A			$0	$0
HEB0330	Tack Coat	12d	100%	0d	01-Jul-13	15-Jul-13	12-May-13 A	15-May-13 A		$0	$0
HEB0340	Bituminous Wearing Course-Mix Design	12d	100%	0d	01-Jul-13	15-Jul-13	20-May-13 A	02-Jun-13 A		$0	$0
HEB0350	Curbstone	12d	100%	0d	27-Jun-13	11-Jul-13	21-May-13 A	27-May-13 A		$0	$0
HEB0360	Base Course Source	12d	100%	0d	19-Jun-13	02-Jul-13	03-Jun-13 A	05-Jun-13 A		$0	$0

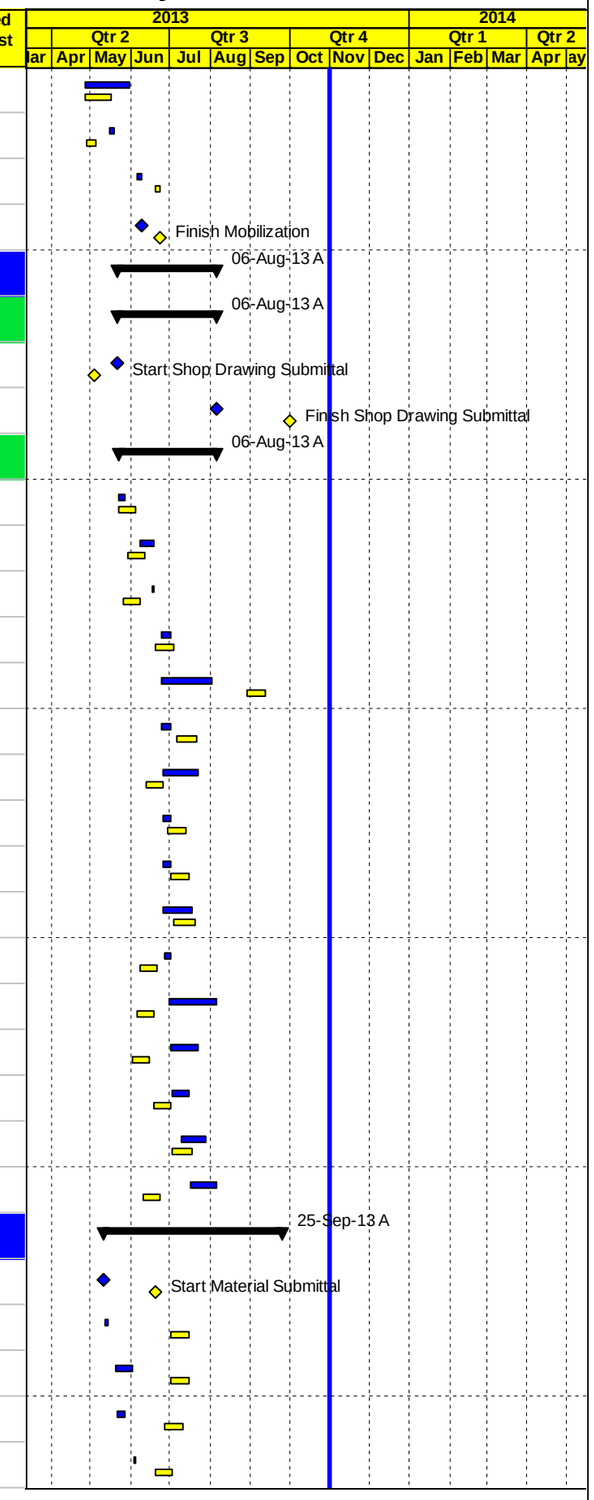

Project Baseline Bar | Baseline Milestone | Actual Level of Effort | Level of Effort
Level of effort Baseline | Actual Work | Early Bar | Summary
Milestone Early Bar | Milestone Actual | Critical Bar

Date	Revision	Checked	Approved
04-Nov-13			

APCO ArCon CONSTRUCTION AND SERVICES

Updated Construction Program

October 31, 2013

TO 4

Multiple Roads Project in the South Area

Activity ID	Activity Name	Original Duration	Activity % Complete	Remaining Duration	BL1 Start	BL1 Finish	Start	Finish	Total Float	Actual Total Cost	Budgeted Total Cost
HEB0370	Concrete Mix Design	12d	100%	0d	19-Jun-13	02-Jul-13	11-Jun-13 A	27-Jun-13 A		$0	$0
HEB0390	Cat eyes	12d	100%	0d	20-Aug-13	03-Sep-13	20-Aug-13 A	25-Aug-13 A		$0	$0
HEB0410	Guard Rail	12d	100%	0d	20-Aug-13	03-Sep-13	20-Aug-13 A	25-Sep-13 A		$0	$0
HEB0400	Thermoplastic paint	12d	100%	0d	20-Aug-13	03-Sep-13	21-Aug-13 A	28-Aug-13 A		$0	$0
HEB0420	Traffic sign	12d	100%	0d	20-Aug-13	03-Sep-13	21-Aug-13 A	25-Aug-13 A		$0	$0
HEB0430	Galvanized steel Handrail	12d	100%	0d	20-Aug-13	03-Sep-13	27-Aug-13 A	11-Sep-13 A		$0	$0
HEB0440	Finish Material submittal	0d	100%	0d		15-Sep-13		11-Sep-13 A		$0	$0
PROJECT 07 Construction Phase		173d		19d	01-Jun-13	09-Nov-13	10-Jun-13 A	20-Nov-13	-11d	$3,371,782	$4,468,650
PROJECT 07 Construction Milestones		173d		0d	01-Jun-13	09-Nov-13	10-Jun-13 A	20-Nov-13	-11d	$0	$0
HEB0445	Start Construction	0d	100%	0d	01-Jun-13		10-Jun-13 A			$0	$0
HEB0448	Finish Construction Phase	0d	0%	0d		09-Nov-13		20-Nov-13	-10d	$0	$0
Wadi Al Hariya Road (12)		45d		0d	05-Jun-13	20-Jul-13	10-Jun-13 A	11-Jul-13 A		$562,262	$562,262
HEB0450	Milling	6d	100%	0d	05-Jun-13	11-Jun-13	10-Jun-13 A	15-Jun-13 A		$59,500	$59,500
HEB0460	Saw Cut Exisiting Asphalt, Road Excavation, Backfill, Base Course Layer	10d	100%	0d	12-Jun-13	23-Jun-13	19-Jun-13 A	06-Jul-13 A		$6,300	$6,300
HEB0470	Curbstone	12d	100%	0d	24-Jun-13	07-Jul-13	20-Jun-13 A	08-Jul-13 A		$6,150	$6,150
HEB0480	Asphalt Patching and Leveling Course	9d	100%	0d	08-Jul-13	20-Jul-13	24-Jun-13 A	10-Jul-13 A		$10,812	$10,812
HEB0490	5 cm Asphalt Wearing Course Including Tack Coat or Prime Coat	9d	100%	0d	08-Jul-13	20-Jul-13	04-Jul-13 A	11-Jul-13 A		$479,500	$479,500
Al Salam Road (11)		56d		0d	12-Jun-13	07-Aug-13	17-Jun-13 A	27-Aug-13 A		$717,066	$717,066
HEB0500	Milling	7d	100%	0d	12-Jun-13	19-Jun-13	17-Jun-13 A	30-Jun-13 A		$76,500	$76,500
HEB0510	Saw Cut Exisiting Asphalt, Road Excavation, Backfill, Base Course Layer	14d	100%	0d	20-Jun-13	06-Jul-13	16-Jul-13 A	26-Aug-13 A		$7,000	$7,000
HEB0520	Curbstone	14d	100%	0d	07-Jul-13	24-Jul-13	17-Jul-13 A	26-Aug-13 A		$2,276	$2,276
HEB0530	Asphalt Patching and Leveling Course	10d	100%	0d	24-Jul-13	07-Aug-13	17-Jul-13 A	27-Aug-13 A		$14,790	$14,790
HEB0540	5 cm Asphalt Wearing Course Including Tack Coat or Prime Coat	10d	100%	0d	24-Jul-13	07-Aug-13	21-Jul-13 A	27-Aug-13 A		$616,500	$616,500
Al Mashroo Wadi Al Hariya (9) Phase one		62d		0d	20-Jun-13	21-Aug-13	29-Jun-13 A	15-Jul-13 A		$86,250	$86,250
HEB0550	Milling	6d	100%	0d	20-Jun-13	26-Jun-13	29-Jun-13 A	13-Jul-13 A		$8,500	$8,500
HEB0560	Saw Cut Exisiting Asphalt, Road Excavation, Backfill, Base Course Layer	9d	100%	0d	27-Jun-13	07-Jul-13	06-Jul-13 A	14-Jul-13 A		$2,100	$2,100
HEB0570	Curbstone & Interlocking Block	12d	100%	0d	08-Jul-13	23-Jul-13	06-Jul-13 A	15-Jul-13 A		$2,050	$2,050
HEB0580	Asphalt Patching and Leveling Course	8d	100%	0d	07-Aug-13	21-Aug-13	14-Jul-13 A	15-Jul-13 A		$5,100	$5,100
HEB0590	5 cm Asphalt Wearing Course Including Tack Coat or Prime Coat	8d	100%	0d	07-Aug-13	21-Aug-13	14-Jul-13 A	15-Jul-13 A		$68,500	$68,500
Qezoon Road (17)		48d		0d	02-Sep-13	19-Oct-13	27-Aug-13 A	04-Sep-13 A		$76,660	$76,660
HEB0600	Asphalt Patching and Leveling Course	2d	100%	0d	13-Oct-13	19-Oct-13	27-Aug-13 A	27-Aug-13 A		$8,160	$8,160

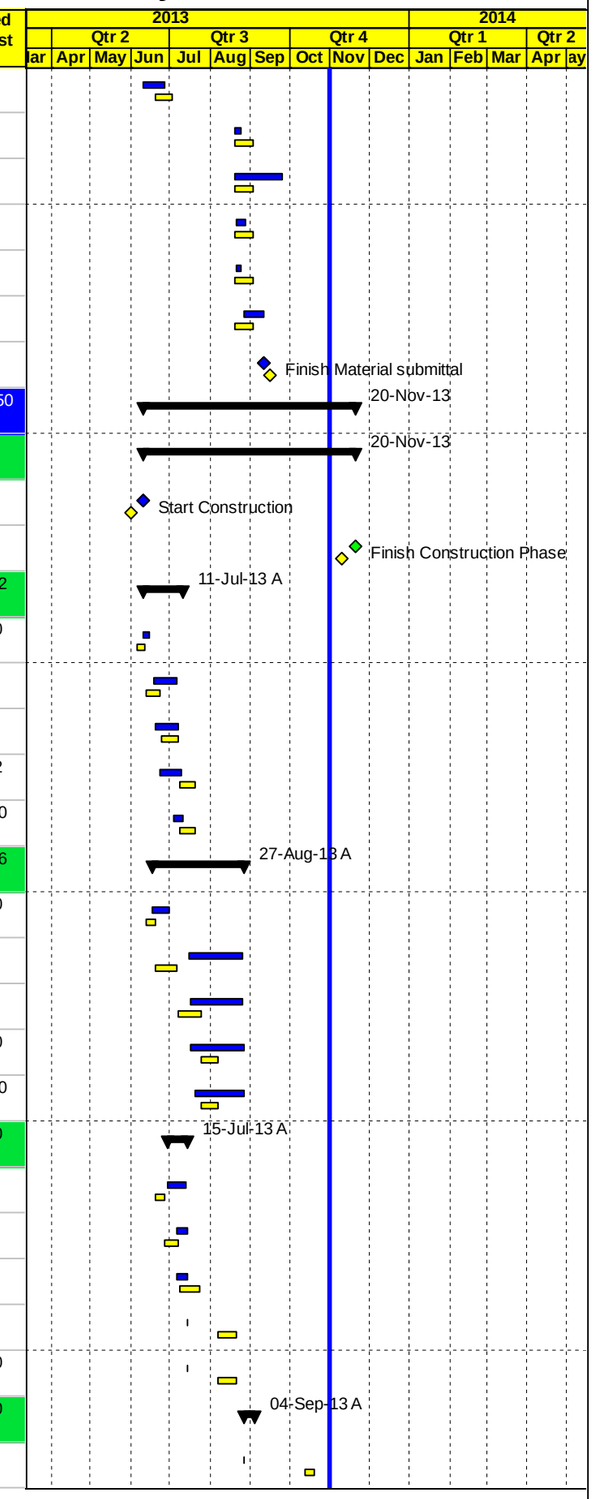

Project Baseline Bar
Level of effort Baseline
Milestone Early Bar
Baseline Milestone
Actual Work
Milestone Actual
Actual Level of Effort
Early Bar
Critical Bar
Level of Effort
Summary

Date	Revision	Checked	Approved
04-Nov-13			

APCO/ArCon CONSTRUCTION AND SERVICES

Updated Construction Program

October 31, 2013

TO 4

Multiple Roads Project in the South Area

Activity ID	Activity Name	Original Duration	Activity % Complete	Remaining Duration	BL1 Start	BL1 Finish	Start	Finish	Total Float	Actual Total Cost	Budgeted Total Cost
HEB0610	5 cm Asphalt Wearing Course Including Tack Coat or Prime Coat	2d	100%	0d	02-Sep-13	03-Sep-13	04-Sep-13 A	04-Sep-13 A		$68,500	$68,500
Menonite Road (3)		11d		0d	07-Sep-13	17-Sep-13	24-Aug-13 A	09-Sep-13 A		$95,218	$95,218
HEB0615	Milling	2d	100%	0d	15-Sep-13	16-Sep-13	24-Aug-13 A	26-Aug-13 A		$8,840	$8,840
HEB0620	Saw Cut Exisiting Asphalt, Road Excavation, Backfill, Base Course Layer	3d	100%	0d	07-Sep-13	09-Sep-13	05-Sep-13 A	09-Sep-13 A		$3,612	$3,612
HEB0630	Asphalt Patching and Leveling Course	2d	100%	0d	16-Sep-13	17-Sep-13	08-Sep-13 A	08-Sep-13 A		$11,526	$11,526
HEB0640	5 cm Asphalt Wearing Course Including Tack Coat or Prime Coat	2d	100%	0d	16-Sep-13	17-Sep-13	09-Sep-13 A	09-Sep-13 A		$71,240	$71,240
Al Deek Road (14)		66d		0d	18-Aug-13	22-Oct-13	12-Aug-13 A	23-Sep-13 A		$349,404	$319,264
HEB0650	Milling	5d	100%	0d	18-Aug-13	22-Aug-13	12-Aug-13 A	15-Aug-13 A		$28,560	$28,560
HEB0660	Saw Cut Exisiting Asphalt, Road Excavation, Backfill, Base Course Layer	7d	100%	0d	07-Oct-13	20-Oct-13	12-Aug-13 A	22-Sep-13 A		$5,040	$5,040
HEB0670	Asphalt Patching and Leveling Course	4d	100%	0d	19-Oct-13	22-Oct-13	10-Sep-13 A	22-Sep-13 A		$45,900	$45,900
HEB0680	Curbstone	6d	100%	0d	10-Oct-13	22-Oct-13	11-Sep-13 A	12-Sep-13 A		$2,604	$2,604
HEB0690	5 cm Asphalt Wearing Course Including Tack Coat or Prime Coat	4d	100%	0d	19-Oct-13	22-Oct-13	19-Sep-13 A	23-Sep-13 A		$260,300	$230,160
HEB0700	Concrete works	2d	100%	0d	01-Oct-13	02-Oct-13	19-Sep-13 A	19-Sep-13 A		$7,000	$7,000
Beir Al Rama Shaheen Road (2)		28d		0d	12-Sep-13	09-Oct-13	27-Aug-13 A	18-Sep-13 A		$78,160	$78,160
HEB0710	Milling	2d	100%	0d	12-Sep-13	14-Sep-13	27-Aug-13 A	28-Aug-13 A		$8,160	$8,160
HEB0720	Asphalt Patching and Leveling Course	2d	100%	0d	07-Oct-13	09-Oct-13	04-Sep-13 A	04-Sep-13 A		$1,020	$1,020
HEB0730	Saw Cut Exisiting Asphalt, Road Excavation, Backfill, Base Course Layer	3d	100%	0d	01-Oct-13	05-Oct-13	17-Sep-13 A	17-Sep-13 A		$3,220	$3,220
HEB0740	5 cm Asphalt Wearing Course Including Tack Coat or Prime Coat	2d	100%	0d	07-Oct-13	09-Oct-13	18-Sep-13 A	18-Sep-13 A		$65,760	$65,760
Wadi Al Toffah Road (15)		5d		0d	01-Oct-13	05-Oct-13	19-Sep-13 A	04-Oct-13 A		$219,160	$219,160
HEB0750	Milling	3d	100%	0d	01-Oct-13	03-Oct-13	19-Sep-13 A	22-Sep-13 A		$22,610	$22,610
HEB0760	Saw Cut Exisiting Asphalt, Road Excavation, Backfill, Base Course Layer	3d	100%	0d	01-Oct-13	03-Oct-13	30-Sep-13 A	03-Oct-13 A		$2,100	$2,100
HEB0770	Asphalt Patching and Leveling Course	4d	100%	0d	01-Oct-13	05-Oct-13	01-Oct-13 A	04-Oct-13 A		$12,240	$12,240
HEB0780	5 cm Asphalt Wearing Course Including Tack Coat or Prime Coat	4d	100%	0d	01-Oct-13	05-Oct-13	01-Oct-13 A	04-Oct-13 A		$182,210	$182,210
Nimra Bab Al Zawya (5)		38d		0d	19-Aug-13	25-Sep-13	19-Aug-13 A	07-Oct-13 A		$359,374	$359,374
HEB0790	Milling	9d	100%	0d	19-Aug-13	28-Aug-13	19-Aug-13 A	27-Aug-13 A		$34,000	$34,000
HEB0800	Saw Cut Exisiting Asphalt, Road Excavation, Backfill, Base Course Layer	7d	100%	0d	02-Sep-13	09-Sep-13	02-Sep-13 A	06-Oct-13 A		$3,374	$3,374
HEB0810	Curbstone	7d	100%	0d	03-Sep-13	10-Sep-13	03-Sep-13 A	06-Oct-13 A		$12,300	$12,300
HEB0820	Asphalt Patching and Leveling Course	17d	100%	0d	07-Sep-13	25-Sep-13	11-Sep-13 A	07-Oct-13 A		$35,700	$35,700
HEB0830	5 cm Asphalt Wearing Course Including Tack Coat or Prime Coat	17d	100%	0d	07-Sep-13	25-Sep-13	23-Sep-13 A	07-Oct-13 A		$274,000	$274,000
Al Mashroo Wadi Al Hariya (9) Phase two		23d		0d	16-Sep-13	08-Oct-13	01-Jul-13 A	10-Oct-13 A		$205,850	$205,850
HEB0840	Milling	2d	100%	0d	16-Sep-13	17-Sep-13	01-Jul-13 A	06-Jul-13 A		$21,080	$21,080

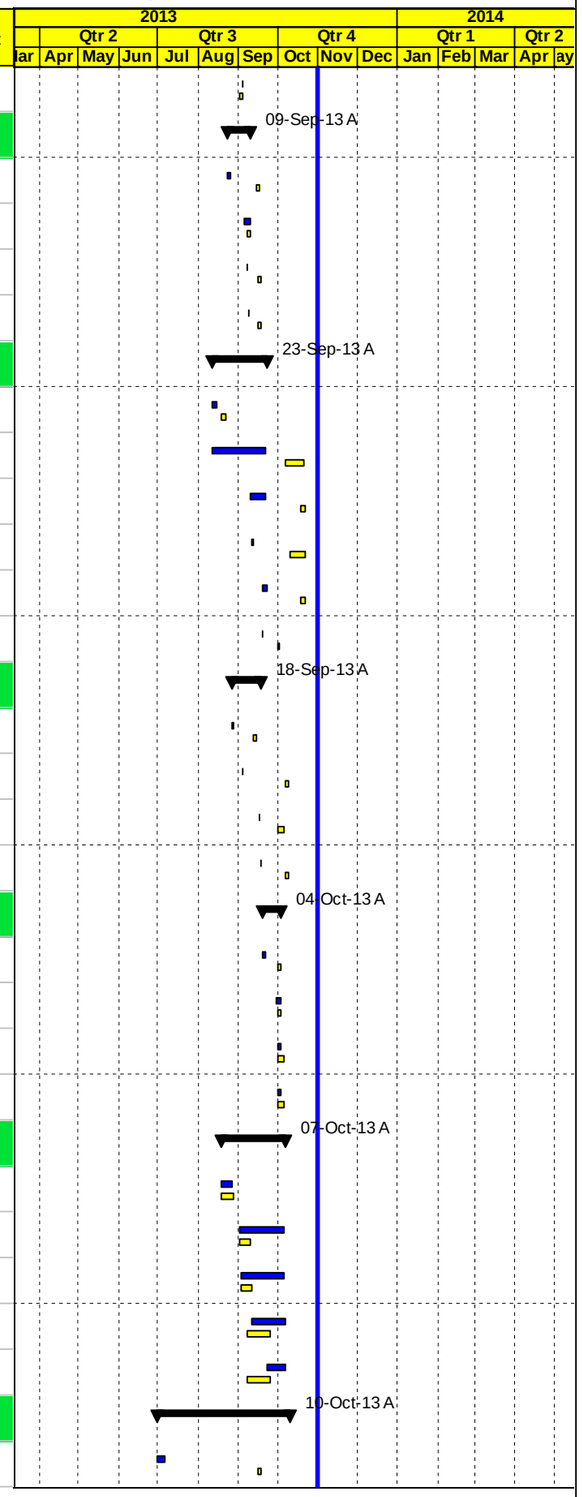

Project Baseline Bar
Level of effort Baseline
Milestone Early Bar
Baseline Milestone
Actual Work
Milestone Actual
Actual Level of Effort
Early Bar
Critical Bar
Level of Effort
Summary

Date	Revision	Checked	Approved
04-Nov-13			

APCO/ArCon CONSTRUCTION AND SERVICES

Updated Construction Program

October 31, 2013

TO 4

Multiple Roads Project in the South Area

Activity ID	Activity Name	Original Duration	Activity % Complete	Remaining Duration	BL1 Start	BL1 Finish	Start	Finish	Total Float	Actual Total Cost	Budgeted Total Cost
HEB0860	Curbstone	3d	100%	0d	03-Oct-13	07-Oct-13	05-Oct-13 A	08-Oct-13 A		$6,150	$6,150
HEB0850	Saw Cut Exisiting Asphalt, Road Excavation, Backfill, Base Course Layer	3d	100%	0d	03-Oct-13	07-Oct-13	08-Oct-13 A	09-Oct-13 A		$3,640	$3,640
HEB0870	Asphalt Patching and Leveling Course	1d	100%	0d	07-Oct-13	08-Oct-13	09-Oct-13 A	10-Oct-13 A		$5,100	$5,100
HEB0880	5 cm Asphalt Wearing Course Including Tack Coat or Prime Coat	1d	100%	0d	07-Oct-13	08-Oct-13	09-Oct-13 A	10-Oct-13 A		$169,880	$169,880
Jabal Johar Road (13)		9d		0d	05-Oct-13	19-Oct-13	12-Oct-13 A	21-Oct-13 A		$164,170	$164,170
HEB0900	Saw Cut Exisiting Asphalt, Road Excavation, Backfill, Base Course Layer	5d	100%	0d	05-Oct-13	09-Oct-13	12-Oct-13 A	19-Oct-13 A		$3,738	$3,738
HEB0910	Curbstone	4d	100%	0d	07-Oct-13	10-Oct-13	12-Oct-13 A	21-Oct-13 A		$4,100	$4,100
HEB0920	Asphalt Patching and Leveling Course	2d	100%	0d	12-Oct-13	19-Oct-13	12-Oct-13 A	21-Oct-13 A		$39,882	$39,882
HEB0930	5 cm Asphalt Wearing Course Including Tack Coat or Prime Coat	2d	100%	0d	12-Oct-13	19-Oct-13	12-Oct-13 A	21-Oct-13 A		$116,450	$116,450
Al Quds Square Shaheen Road (1)		56d		2d	09-Sep-13	21-Oct-13	28-Aug-13 A	03-Nov-13	-12d	$49,029	$161,979
HEB00940	Milling	2d	100%	0d	10-Sep-13	11-Sep-13	28-Aug-13 A	31-Aug-13 A		$8,500	$8,500
HEB00950	Curbstone	13d	100%	0d	10-Sep-13	24-Sep-13	17-Sep-13 A	29-Oct-13 A		$21,279	$21,279
HEB0960	Saw Cut Exisiting Asphalt, Road Excavation, Backfill, Base Course Layer	10d	100%	0d	09-Sep-13	19-Sep-13	18-Sep-13 A	29-Oct-13 A		$19,250	$19,250
HEB0970	Asphalt Patching and Leveling Course	2d	0%	2d	19-Oct-13	21-Oct-13	02-Nov-13	03-Nov-13	-10d	$0	$10,200
HEB0980	5 cm Asphalt Wearing Course Including Tack Coat or Prime Coat	2d	0%	2d	19-Oct-13	21-Oct-13	02-Nov-13	03-Nov-13	-10d	$0	$102,750
Abu Majnona Road (8)		33d		6d	06-Oct-13	27-Oct-13	06-Oct-13 A	07-Nov-13	-11d	$62,992	$194,812
HEB0990	Saw Cut Exisiting Asphalt, Road Excavation, Backfill, Base Course Layer	12d	100%	0d	06-Oct-13	23-Oct-13	06-Oct-13 A	31-Oct-13 A		$55,000	$55,000
HEB1000	Curbstone	7d	100%	0d	12-Oct-13	23-Oct-13	20-Oct-13 A	31-Oct-13 A		$4,592	$4,592
HEB1010	Milling	1d	100%	0d	23-Oct-13	23-Oct-13	24-Oct-13 A	24-Oct-13 A		$3,400	$3,400
HEB1020	Asphalt Patching and Leveling Course	3d	0%	3d	24-Oct-13	27-Oct-13	02-Nov-13	04-Nov-13	-7d	$0	$29,070
HEB1030	5 cm Asphalt Wearing Course Including Tack Coat or Prime Coat	3d	0%	3d	24-Oct-13	27-Oct-13	05-Nov-13	07-Nov-13	-10d	$0	$102,750
University Road 2 (7)		11d		11d	24-Oct-13	31-Oct-13	20-Oct-13 A	12-Nov-13	-11d	$11,543	$112,942
HEB1040	Milling	1d	100%	0d	24-Oct-13	24-Oct-13	20-Oct-13 A	23-Oct-13 A		$11,543	$11,543
HEB1050	Saw Cut Exisiting Asphalt, Road Excavation, Backfill, Base Course Layer	3d	0%	3d	26-Oct-13	28-Oct-13	02-Nov-13	04-Nov-13	-6d	$0	$3,276
HEB1060	Asphalt Patching and Leveling Course	3d	0%	3d	28-Oct-13	30-Oct-13	09-Nov-13	11-Nov-13	-9d	$0	$5,100
HEB1070	5 cm Asphalt Wearing Course Including Tack Coat or Prime Coat	3d	0%	3d	29-Oct-13	31-Oct-13	10-Nov-13	12-Nov-13	-10d	$0	$93,023
Miscellaneous Works		32d		19d	09-Oct-13	09-Nov-13	09-Oct-13 A	20-Nov-13	-11d	$334,645	$1,115,484
HEB1080	Concrete works & Interlocking blocks & others works	23d	30%	16d	09-Oct-13	09-Nov-13	09-Oct-13 A	20-Nov-13	-9d	$200,230	$667,434
HEB1090	Road furnishing/Gurad Rail & Hand Rail	22d	30%	15d	10-Oct-13	09-Nov-13	10-Oct-13 A	20-Nov-13	-10d	$134,415	$448,050
PROJECT 07 Post Construction Phase		3d		3d	06-Nov-13	09-Nov-13	18-Nov-13	20-Nov-13	-11d	$0	$42,512
HEB1100	Walk Through & Punch List	3d	0%	3d	06-Nov-13	09-Nov-13	18-Nov-13	20-Nov-13	-10d	$0	$0

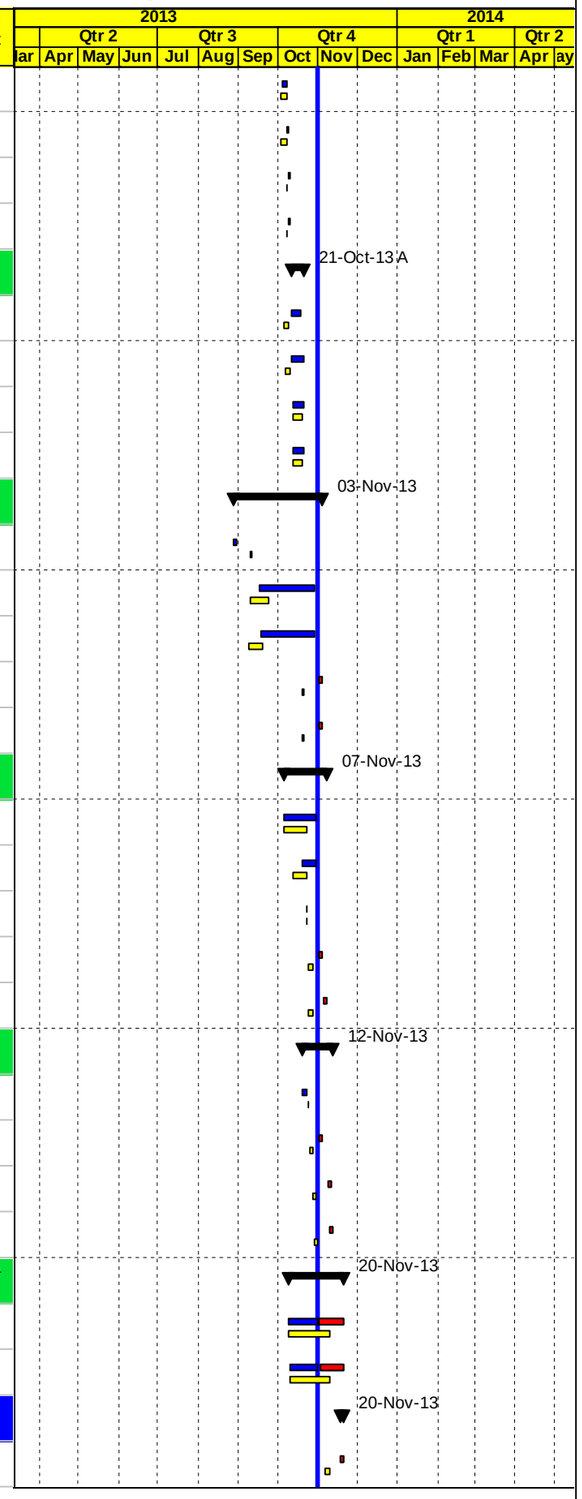

Project Baseline Bar
Level of effort Baseline
Milestone Early Bar
Baseline Milestone
Actual Work
Milestone Actual
Actual Level of Effort
Early Bar
Critical Bar
Level of Effort
Summary

Date	Revision	Checked	Approved
04-Nov-13			

APCO ArCon
CONSTRUCTION AND SERVICES

Updated Construction Program

October 31, 2013

TO 4

Multiple Roads Project in the South Area

Activity ID	Activity Name	Original Duration	Activity % Complete	Remaining Duration	BL1 Start	BL1 Finish	Start	Finish	Total Float	Actual Total Cost	Budgeted Total Cost
HEB1110	Start Demoblization and Start Submitting Close Out document	1d	0%	1d	09-Nov-13	09-Nov-13	20-Nov-13	20-Nov-13	-10d	$0	$42,512
HEB1120	Finish Post Construction	0d	0%	0d		09-Nov-13		20-Nov-13	-10d	$0	$0

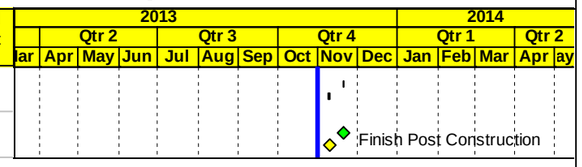

Project Baseline Bar
Level of effort Baseline
Milestone Early Bar
Baseline Milestone
Actual Work
Milestone Actual
Actual Level of Effort
Early Bar
Critical Bar
Level of Effort
Summary

Date	Revision	Checked	Approved
04-Nov-13			

APCO/ArCon CONSTRUCTION AND SERVICES

Construction Program

One Month Lookahead

TO 4

Multiple Roads Project in the South Area

Activity ID	Activity Name	Original Duration	Activity % Complete	Start	Finish	Total Float
Multiple Roads Project in the South Area		244d		15-Apr-13 A	28-Nov-13	16d
Key Date		244d		15-Apr-13 A	28-Nov-13	16d
MRS0005	Project Duration (Calendar Days)	244d	88.52%	15-Apr-13 A	28-Nov-13	16d
MRS0010	Project Duration (Working Days)	197d	87.88%	15-Apr-13 A	28-Nov-13	13d
MRS0030	Completion Multiple Roads Project in the South Area	0d	0%		28-Nov-13	13d
Milestones		8d		21-Nov-13	28-Nov-13	16d
MRS0090	Completion (Project 07) Milling and Overlay of Hebron Internal Roads	0d	0%		21-Nov-13*	-11d
MRS0100	Completion (Project 01) Wadi Al Jeer - Al Sawahreh Alsharquiah Road (Seg. A)	0d	0%		28-Nov-13*	17d
MRS0070	Completion (Project 03) Al- Sheikh Saed Road (Seg.C)	0d	0%		28-Nov-13*	-3d
Pre Construction Submittals		0d				0d
Mobilization Offices		0d				0d
PROJECT 01 Wadi Al Jeer - Al Sawahreh Alsharquiah Road (Seg. A)		244d		15-Apr-13 A	27-Nov-13	17d
PROJECT 01 Key Dates		244d		15-Apr-13 A	27-Nov-13	17d
WJA0020	Project Duration (Calendar Days)	244d	88.93%	15-Apr-13 A	27-Nov-13	17d
WJA0030	Project Duration (Working Days)	197d	88.38%	15-Apr-13 A	27-Nov-13	14d
WJA0040	Completion Project	0d	0%		27-Nov-13	14d
PROJECT 01 Mobilization		0d				0d
PROJECT 01 Shop Drawing Submittals		0d				0d
Shop Drawing Milestones		0d				0d
Plan Profile and Cross Sections		0d				0d
Stone Boulders		0d				0d
Pipe Culverts		0d				0d
Otheres		0d				0d
PROJECT 01 Material Submittals		13d		02-Nov-13	14-Nov-13	30d
WJA0415	Interlocking blocks	12d	0%	02-Nov-13	14-Nov-13	25d
WJA0460	Finish Material submittal	0d	0%		14-Nov-13	25d
PROJECT 01Procurements		0d		16-Nov-13	16-Nov-13	17d
WJA0465	Arrivals Electrical Solar Units	0d	0%		16-Nov-13	15d
PROJECT 01 Construction Phase		125d		11-Jul-13 A	26-Nov-13	18d
PROJECT 01 Construction Milestones		0d		26-Nov-13	26-Nov-13	18d
WJA0480	Finish Construction Phase	0d	0%		26-Nov-13	15d
Phase One From St. A0+000 To St. A1+520		97d		11-Jul-13 A	03-Nov-13	41d
From St. A1+000 To St. A1+420		0d				0d
From ST. A0+540 To St. A1+000		0d				0d
From St. A0+000 To St. A0+540		34d		11-Jul-13 A	03-Nov-13	41d
WJA0660	20 cm Thick Base Course- First Layer	15d	90%	11-Jul-13 A	03-Nov-13	36d
WJA0670	20 cm Thick Base Course- Second Layer	16d	90%	15-Jul-13 A	03-Nov-13	35d
From St. A1+420 To St. A1+520		0d				0d
From St. A0+000 To St. A1+520 Asphalt Works (Binder)		36d		28-Sep-13 A	03-Nov-13	30d
WJA0690	Foundation & Civil Works of Street Lighting Poles	7d	90%	28-Sep-13 A	02-Nov-13	27d
WJA NEW-060	7 cm Asphalt Binder Course Including Prime Coat St. A0+340 to 0+460	2d	0%	02-Nov-13	03-Nov-13	22d
Phase Two From St. A1+420 To St. A2+360		11d		02-Nov-13	12-Nov-13	21d
From St. 1+520 To St. A1+900		0d				0d
From St. A1+900 To St. A2+360		0d				0d
From St. A1+520 To St. A2+360 Asphalt Works (Binder)		11d		02-Nov-13	12-Nov-13	21d
WJA0810	Foundation & Civil Works of Street Lighting Poles	10d	0%	02-Nov-13	12-Nov-13	18d
Phase Three From St. A2+360 To St. A2+797		82d		21-Aug-13 A	17-Nov-13	27d

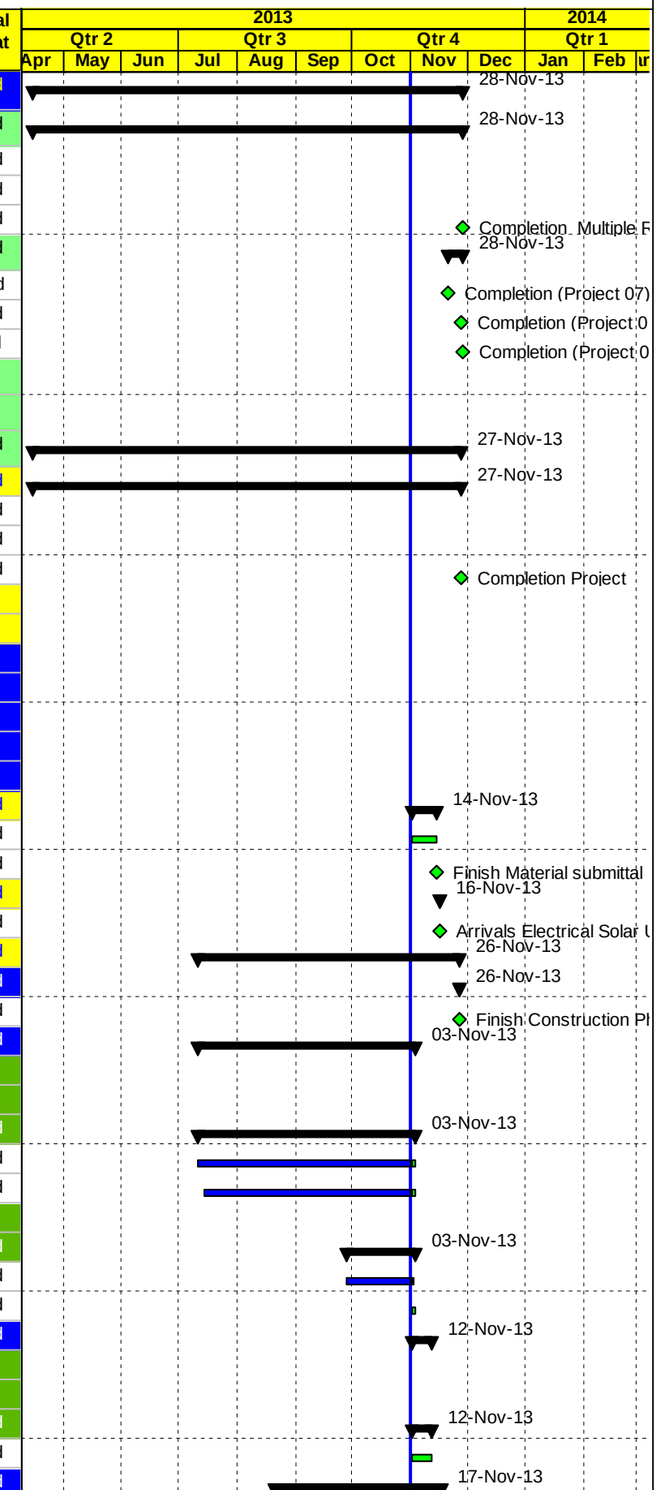

Actual Work | Early Bar | Critical Bar | Milestone | Summary

Date	Revision	Checked	Approved
04-Nov-13			

APCO ArCon CONSTRUCTION AND SERVICES

Construction Program

One Month Lookahead

TO 4

Multiple Roads Project in the South Area

Activity ID	Activity Name	Original Duration	Activity % Complete	Start	Finish	Total Float
From St. A2+360 To St. A2+730		78d		21-Aug-13 A	06-Nov-13	38d
WJA0820	Close Road as per Traffic Control Plan Phase-3 & Coordination with Related Parties	63d	92.22%	21-Aug-13 A	06-Nov-13	14d
WJA0870	20 cm Thick Base Course- First Layer	7d	90%	17-Oct-13 A	02-Nov-13	36d
WJA0880	20 cm Thick Base Course- Second Layer	7d	30%	30-Oct-13 A	06-Nov-13	14d
From St. A2+360 To St. A2+797 Asphalt Works (Binder and Side Walk)		11d		06-Nov-13	17-Nov-13	16d
WJA0970	7 cm Asphalt Binder Course Including Prime Coat	2d	0%	06-Nov-13	09-Nov-13	14d
WJA0980	Foundation & Civil Works of Street Lighting Poles	7d	0%	09-Nov-13	17-Nov-13	14d
Milling, Asphalt Works(Wearing), and Miscellaneous Works From St. 0+000 To St. A2+797		97d		22-Aug-13 A	26-Nov-13	18d
WJA NEW-020	Water Line	23d	90%	22-Aug-13 A	04-Nov-13	35d
WJA1030	Concret Ditches and Concret protection	27d	55%	31-Aug-13 A	16-Nov-13	21d
WJA0990	Pre Cast Concrete Curbstone Works, Interlocking Blocks and Side Walk	14d	20%	25-Sep-13 A	14-Nov-13	26d
WJA1070	Road furnishing/Gurad Rail/Handrail	10d	45%	25-Sep-13 A	26-Nov-13	14d
WJA1000	Stone Wall	5d	0%	02-Nov-13	06-Nov-13	31d
WJA1020	5 cm Asphalt Wearing Course Including Tack Coat From St. A0+000 To St. A2+797	7d	0%	09-Nov-13	17-Nov-13	17d
WJA1050	Landscaping	5d	0%	17-Nov-13	23-Nov-13	17d
WJA1040	Install Solar Street Lighting Poles	8d	0%	17-Nov-13	26-Nov-13	14d
PROJECT 01 Post Construction Phase		3d		24-Nov-13	27-Nov-13	17d
WJA1090	Walk Through & Punch List	3d	0%	24-Nov-13	27-Nov-13	14d
WJA1100	Start Demoblization and Start Submitting Close Out document	1d	0%	26-Nov-13	27-Nov-13	14d
WJA1110	Finish Post Construction	0d	0%		27-Nov-13	14d
PROJECT 02 Wadi Al Jeer - Al Sawahreh Alsharquiah Road (Seg. B)		0d				0d
PROJECT 03 Al- Sheikh Saed Road (Seg.C)		228d		15-Apr-13 A	28-Nov-13	16d
PROJECT 03 Key Dates		228d		15-Apr-13 A	28-Nov-13	-3d
SSC0020	Project Duration (Calendar Days)	226d	87.61%	15-Apr-13 A	28-Nov-13	-3d
SSC0030	Project Duration (Working Days)	181d	86.81%	15-Apr-13 A	28-Nov-13	-2d
SSC0040	Completion Project	0d	0%		28-Nov-13	-2d
PROJECT 03 Mobilization		0d				0d
PROJECT 03 Shop Drawing Submittals		13d		02-Nov-13	14-Nov-13	12d
Shop Drawing Milestones		0d		14-Nov-13	14-Nov-13	12d
SSC0130	Finish Shop Drawing Submittal	0d	0%		14-Nov-13	10d
Plan Profile and Cross Sections		0d				0d
Concrete Gravity or retaining walls		0d				0d
Stone Walls		0d				0d
Pipe Culverts		0d				0d
Otheres		13d		02-Nov-13	14-Nov-13	-3d
SSC0300	Pre Cast Concrete Curbstone From St. C0+980 To St. C1+186 LHS	12d	0%	02-Nov-13	14-Nov-13	-3d
PROJECT 03 Material Submittals		13d		02-Nov-13	14-Nov-13	12d
SSC0370	Curbstone	12d	0%	02-Nov-13	14-Nov-13	-3d
SSC0450	Finish Material submittal	0d	0%		14-Nov-13	10d
PROJECT 03 Construction Phase		185d		26-May-13 A	26-Nov-13	18d
PROJECT 03 Construction Milestones		0d		23-Nov-13	23-Nov-13	-4d
SSC0470	Finish Construction Phase	0d	0%		23-Nov-13	-3d
From St. C0+150 To St. C0+400		0d				0d
From ST.C0+400 To St. C0+840		0d				0d
From St. C0+100 To St. C0+150		158d		05-Jun-13 A	12-Nov-13	2d
SSC0600	Close Road as per Traffic Control Plan & Coordination with Related Parties	55d	82.21%	05-Jun-13 A	12-Nov-13	2d
SSC0640	Rock Fill layer Including Geo Textile Sheets From St. C0+100 To St. C0+140	6d	70%	18-Sep-13 A	03-Nov-13	2d
SSC0660	15 cm Thick Base Course- First Layer	4d	0%	03-Nov-13	07-Nov-13	2d

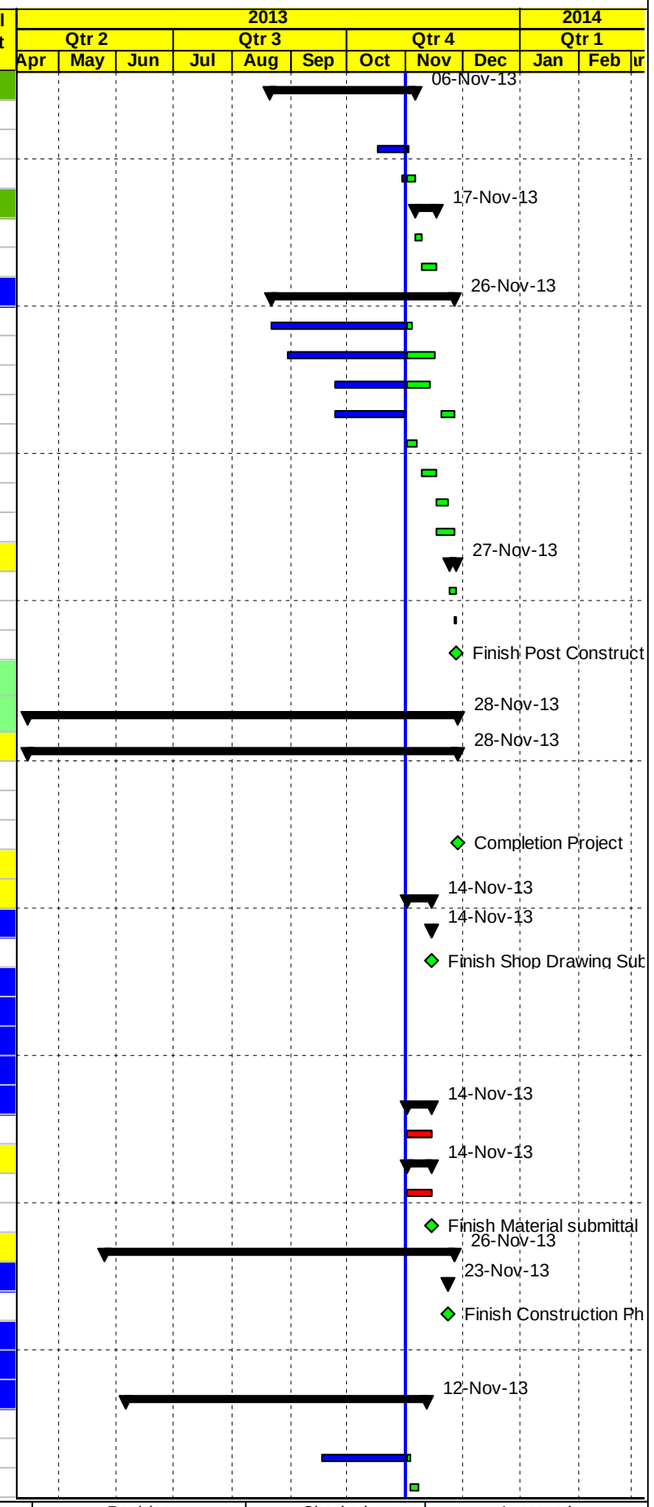

Actual Work | Early Bar | Critical Bar | Milestone | Summary

Date	Revision	Checked	Approved
04-Nov-13			

APCO/ArCon CONSTRUCTION AND SERVICES

Construction Program

One Month Lookahead

TO 4

Multiple Roads Project in the South Area

Activity ID	Activity Name	Original Duration	Activity % Complete	Start	Finish	Total Float
SSC0680	15 cm Thick Base Course- Second Layer	4d	0%	07-Nov-13	12-Nov-13	2d
From ST. C0+840 To St. C1+290 RHS and LHS With Access for Residences		185d		26-May-13 A	26-Nov-13	18d
SSC0690	Close Road as per Traffic Control Plan & Coordination with Related Parties	98d	77.55%	26-May-13 A	26-Nov-13	15d
SSC0730	Road Excavation Including (Cut/Fill) Up to Finish Sub Grade Level	25d	90%	12-Jun-13 A	04-Nov-13	35d
SSC0750	15 cm Thick Base Course- First Layer	9d	80%	20-Aug-13 A	03-Nov-13	35d
SSC0770	15 cm Thick Base Course- Second Layer	9d	60%	09-Oct-13 A	05-Nov-13	8d
SSC0780	Pre Cast Concrete Curbstone From St. C0+980 To St. C1+186 LHS	5d	0%	16-Nov-13	20-Nov-13	-3d
SSC0790	15 cm Base Course & 10 cm Thick Concrete For Side Walk From St. C0+980 To St. C1+186 LHS	5d	0%	21-Nov-13	26-Nov-13	15d
New Items		98d		29-Jun-13 A	02-Nov-13	18d
SSC NEW -020	Construct sewer line St. 0+128 to 1+273	15d	97%	29-Jun-13 A	02-Nov-13	12d
SSC NEW -050	construct parapet wall of gravity wall St. C0+960 to St. C1+057	13d	97%	21-Sep-13 A	02-Nov-13	16d
Asphalt Works(Wearing) and Miscellaneous Works		31d		01-Oct-13 A	23-Nov-13	-4d
SSC0810	Concrete Ditches	23d	75%	01-Oct-13 A	23-Nov-13	-3d
SSC0820	Road furnishing/Gurad Rail & Hand Rail	8d	50%	09-Oct-13 A	23-Nov-13	-3d
SSC0670	Stone Wall	4d	0%	05-Nov-13	10-Nov-13	4d
SSC0800	5 cm or 7 cm Asphalt Wearing Course Including Prime Coat, Also Milling Works from ST. C0+000 to St. C0+100	2d	0%	18-Nov-13	19-Nov-13	-3d
PROJECT 03 Post Construction Phase		5d		24-Nov-13	28-Nov-13	-3d
SCC0840	Walk Through & Punch List	4d	0%	24-Nov-13	27-Nov-13	-3d
SCC850	Start Demoblization and Start Submitting Close Out document	1d	0%	28-Nov-13	28-Nov-13	-3d
SCC860	Finish Post Construction	0d	0%		28-Nov-13	-3d
PROJECT 04 Wadi Al Nar Road (Seg. V)		0d				0d
PROJECT 05 Qalandiya -Jabaa Road Safety Enhancement		0d				0d
PROJECT 06 Al Thirwa Schools Road and Roads Retaining Structures		0d				0d
PROJECT 07 Milling and Overlay of Hebron Internal Roads		220d		15-Apr-13 A	20-Nov-13	-11d
PROJECT 07 Milling and Overlay of Hebron Internal Roads		220d		15-Apr-13 A	20-Nov-13	-11d
PROJECT 07 Key Dates		220d		15-Apr-13 A	20-Nov-13	-11d
HEB0020	Project Duration (Calendar Days)	210d	90.48%	15-Apr-13 A	20-Nov-13	-11d
HEB0030	Project Duration (Working Days)	167d	89.82%	15-Apr-13 A	20-Nov-13	-10d
HEB0040	Completion Project	0d	0%		20-Nov-13	-10d
PROJECT 07 Mobilization		0d				0d
PROJECT 07 Shop Drawing Submittals		0d				0d
Shop Drawing Milestones		0d				0d
Plan Profile and Cross Sections		0d				0d
PROJECT 07 Material Submittals		0d				0d
PROJECT 07 Construction Phase		43d		09-Oct-13 A	20-Nov-13	-11d
PROJECT 07 Construction Milestones		0d		20-Nov-13	20-Nov-13	-11d
HEB0448	Finish Construction Phase	0d	0%		20-Nov-13	-10d
Wadi Al Hariya Road (12)		0d				0d
Al Salam Road (11)		0d				0d
Al Mashroo Wadi Al Hariya (9) Phase one		0d				0d
Qezoon Road (17)		0d				0d
Menonite Road (3)		0d				0d
Al Deek Road (14)		0d				0d
Beir Al Rama Shaheen Road (2)		0d				0d
Wadi Al Toffah Road (15)		0d				0d
Nimra Bab Al Zawya (5)		0d				0d
Al Mashroo Wadi Al Hariya (9) Phase two		0d				0d

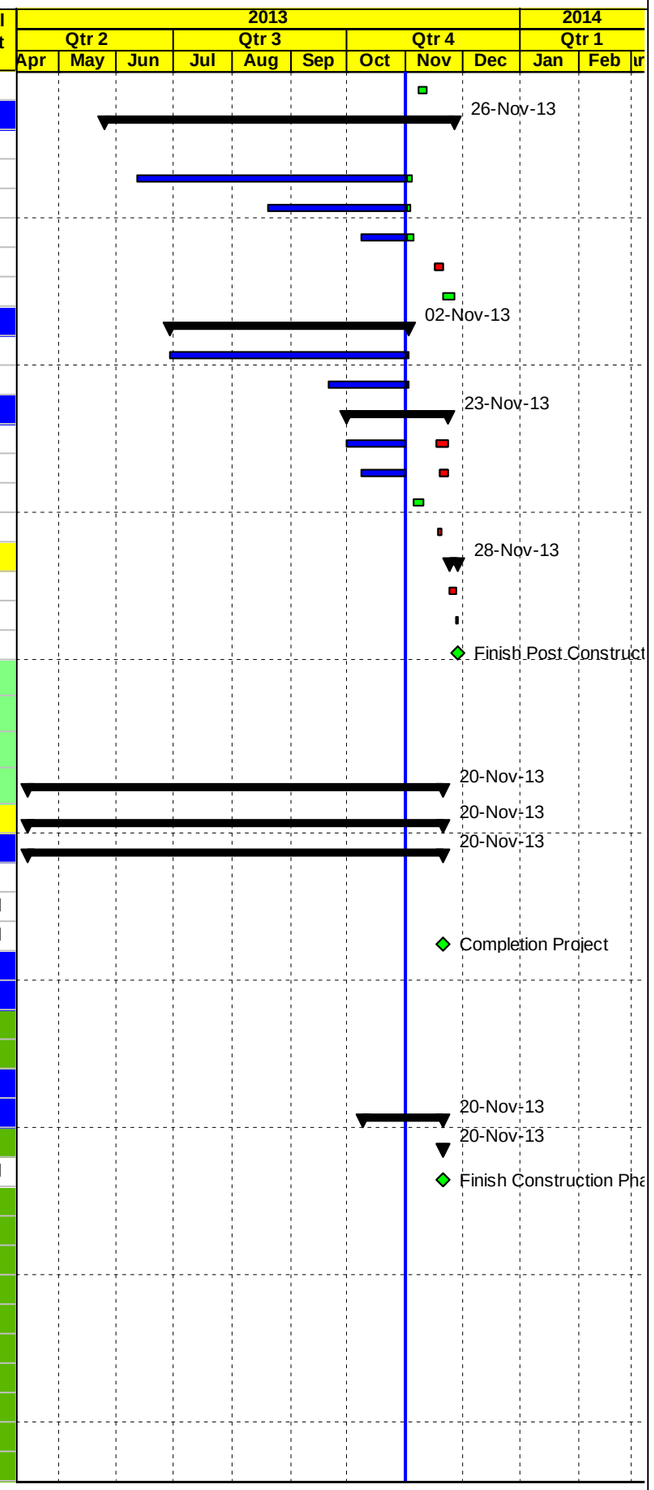

Actual Work | Early Bar | Critical Bar | Milestone | Summary

Date	Revision	Checked	Approved
04-Nov-13			

Construction Program

One Month Lookahead

TO 4

Multiple Roads Project in the South Area

Activity ID	Activity Name	Original Duration	Activity % Complete	Start	Finish	Total Float
Jabal Johar Road (13)		0d				0d
Al Quds Square Shaheen Road (1)		2d		02-Nov-13	03-Nov-13	-12d
HEB0970	Asphalt Patching and Leveling Course	2d	0%	02-Nov-13	03-Nov-13	-10d
HEB0980	5 cm Asphalt Wearing Course Including Tack Coat or Prime Coat	2d	0%	02-Nov-13	03-Nov-13	-10d
Abu Majnona Road (8)		6d		02-Nov-13	07-Nov-13	-11d
HEB1020	Asphalt Patching and Leveling Course	3d	0%	02-Nov-13	04-Nov-13	-7d
HEB1030	5 cm Asphalt Wearing Course Including Tack Coat or Prime Coat	3d	0%	05-Nov-13	07-Nov-13	-10d
University Road 2 (7)		11d		02-Nov-13	12-Nov-13	-11d
HEB1050	Saw Cut Exisiting Asphalt, Road Excavation, Backfill, Base Course Layer	3d	0%	02-Nov-13	04-Nov-13	-6d
HEB1060	Asphalt Patching and Leveling Course	3d	0%	09-Nov-13	11-Nov-13	-9d
HEB1070	5 cm Asphalt Wearing Course Including Tack Coat or Prime Coat	3d	0%	10-Nov-13	12-Nov-13	-10d
Miscellaneous Works		32d		09-Oct-13 A	20-Nov-13	-11d
HEB1080	Concrete works & Interlocking blocks & others works	23d	30%	09-Oct-13 A	20-Nov-13	-9d
HEB1090	Road furnishing/Gurad Rail & Hand Rail	22d	30%	10-Oct-13 A	20-Nov-13	-10d
PROJECT 07 Post Construction Phase		3d		18-Nov-13	20-Nov-13	-11d
HEB1100	Walk Through & Punch List	3d	0%	18-Nov-13	20-Nov-13	-10d
HEB1110	Start Demoblization and Start Submitting Close Out document	1d	0%	20-Nov-13	20-Nov-13	-10d
HEB1120	Finish Post Construction	0d	0%		20-Nov-13	-10d

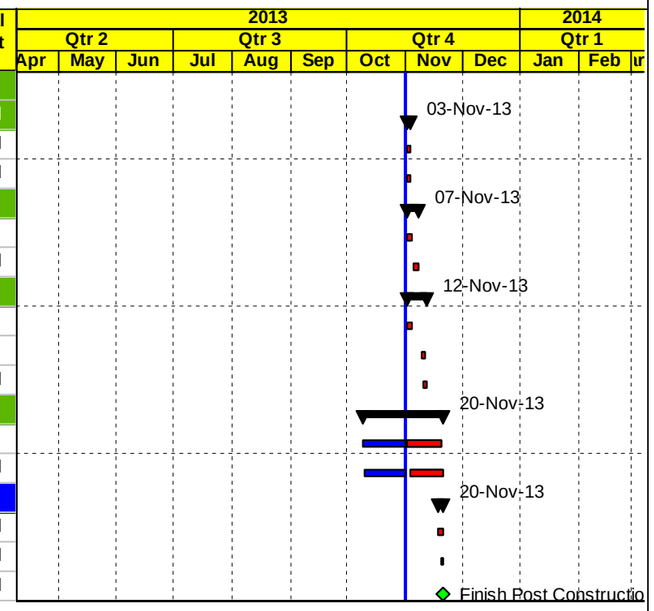

Actual Work | Early Bar | Critical Bar | Milestone | Summary

Date	Revision	Checked	Approved
04-Nov-13			

APCO ArCon CONSTRUCTION AND SERVICES

Construction Program

Completed & In Progress Activities

TO 4

Multiple Roads Project in the South Area

Activity ID	Activity Name	Original Duration	Activity % Complete	Start	Finish	Total Float
Multiple Roads Project in the South Area		244d		15-Apr-13 A	28-Nov-13	16d
Key Date		244d		15-Apr-13 A	28-Nov-13	16d
MRS0000	Start Date NTP	0d	100%	15-Apr-13 A		
MRS0005	Project Duration (Calendar Days)	244d	88.52%	15-Apr-13 A	28-Nov-13	16d
MRS0010	Project Duration (Working Days)	197d	87.88%	15-Apr-13 A	28-Nov-13	13d
MRS0020	Recieve Final Construction Drawings	0d	100%	16-Apr-13 A		
Milestones		73d		26-Aug-13 A	31-Oct-13 A	
MRS0040	Completion (Project 05) Qalandiya -Jabaa Road Safety Enhancement	0d	100%		26-Aug-13 A	
MRS0050	Completion (Project 04) Wadi Al Nar Road (Seg. V)	0d	100%		09-Oct-13 A	
MRS0060	Completion (Project 02) Wadi Al Jeer - Al Sawahreh Alsharquiah Road (Seg. B)	0d	100%		12-Oct-13 A	
MRS0080	Completion (Project 06) Al Thirwa Schools Road and Roads Retaining Structures	0d	100%		31-Oct-13 A	
Pre Construction Submittals		203d		16-Apr-13 A	25-Sep-13 A	
MRS0110	Start Preconstruction Submittal	0d	100%	16-Apr-13 A		
MRS0120	30- Day Schedule (Pre Construction Submittals & Mobilization phase)	10d	100%	17-Apr-13 A	08-May-13 A	
MRS0130	Bank Guarantee Certificates	10d	100%	17-Apr-13 A	24-May-13 A	
MRS0140	Testing Lab	10d	100%	17-Apr-13 A	29-Apr-13 A	
MRS0160	QCP-Quality Control Program	10d	100%	21-Apr-13 A	15-May-13 A	
MRS0170	Safety Plan Submittal	10d	100%	21-Apr-13 A	06-May-13 A	
MRS0150	Insurances	10d	100%	21-Apr-13 A	08-May-13 A	
MRS0180	Coordination with local Authorities Plan	10d	100%	25-Apr-13 A	08-May-13 A	
MRS0190	Field Offices Location & Layout	10d	100%	25-Apr-13 A	30-Apr-13 A	
MRS0200	Field Offices Furniture & Equipment Plan	10d	100%	25-Apr-13 A	12-May-13 A	
MRS0210	Temporary and Permanent Project Sign Plan	10d	100%	25-Apr-13 A	29-Apr-13 A	
MRS0220	USAID Branding Plan	10d	100%	25-Apr-13 A	12-May-13 A	
MRS0230	Key Personnel Plan	10d	100%	28-Apr-13 A	30-Apr-13 A	
MRS0240	Subcontractors' profile	10d	100%	28-Apr-13 A	06-May-13 A	
MRS0470	Traffic Control Plan (Project 04)	10d	100%	29-Apr-13 A	14-May-13 A	
MRS0270	Method Statement Plan	10d	100%	30-Apr-13 A	06-May-13 A	
MRS0280	Environmental Mitigation Plan	10d	100%	30-Apr-13 A	08-May-13 A	
MRS0250	60-Day Plan of Operation	10d	100%	02-May-13 A	12-May-13 A	
MRS0260	Project Overview Bar Chart	10d	100%	02-May-13 A	08-May-13 A	
MRS0300	Dilapidation Survey (Project 01)	10d	100%	06-May-13 A	15-May-13 A	
MRS0310	Dilapidation Survey (Project 02)	10d	100%	06-May-13 A	15-May-13 A	
MRS0320	Dilapidation Survey (Project 03)	10d	100%	06-May-13 A	15-May-13 A	
MRS0330	Dilapidation Survey (Project 04)	10d	100%	06-May-13 A	15-May-13 A	
MRS0340	Dilapidation Survey (Project 05)	10d	100%	06-May-13 A	19-May-13 A	
MRS0350	Dilapidation Survey (Project 06	10d	100%	06-May-13 A	15-May-13 A	
MRS0370	Risk Management Plan (Project 01)	10d	100%	06-May-13 A	08-May-13 A	
MRS0380	Risk Management Plan (Project 02)	10d	100%	06-May-13 A	08-May-13 A	
MRS0390	Risk Management Plan (Project 03)	10d	100%	06-May-13 A	08-May-13 A	
MRS0400	Risk Management Plan (Project 04)	10d	100%	06-May-13 A	08-May-13 A	
MRS0410	Risk Management Plan (Project 05)	10d	100%	06-May-13 A	08-May-13 A	
MRS0420	Risk Management Plan (Project 06)	10d	100%	06-May-13 A	08-May-13 A	
MRS0290	Material Staging ,Storage and dumping Areas Plan	10d	100%	12-May-13 A	28-May-13 A	
MRS0460	Traffic Control Plan (Project 03)	10d	100%	12-May-13 A	14-May-13 A	
MRS0490	Traffic Control Plan (Project 06)	10d	100%	12-May-13 A	14-May-13 A	
MRS0510	CPM-Construction Schedule and S-Curve	10d	100%	14-May-13 A	22-Jun-13 A	
MRS0360	Dilapidation Survey (Project 07)	10d	100%	15-May-13 A	25-Sep-13 A	
MRS0430	Risk Management Plan (Project 07)	10d	100%	15-May-13 A	25-Sep-13 A	
MRS0480	Traffic Control Plan (Project 05)	10d	100%	15-May-13 A	19-May-13 A	
MRS0500	Traffic Control Plan (Project 07)	10d	100%	22-May-13 A	23-May-13 A	

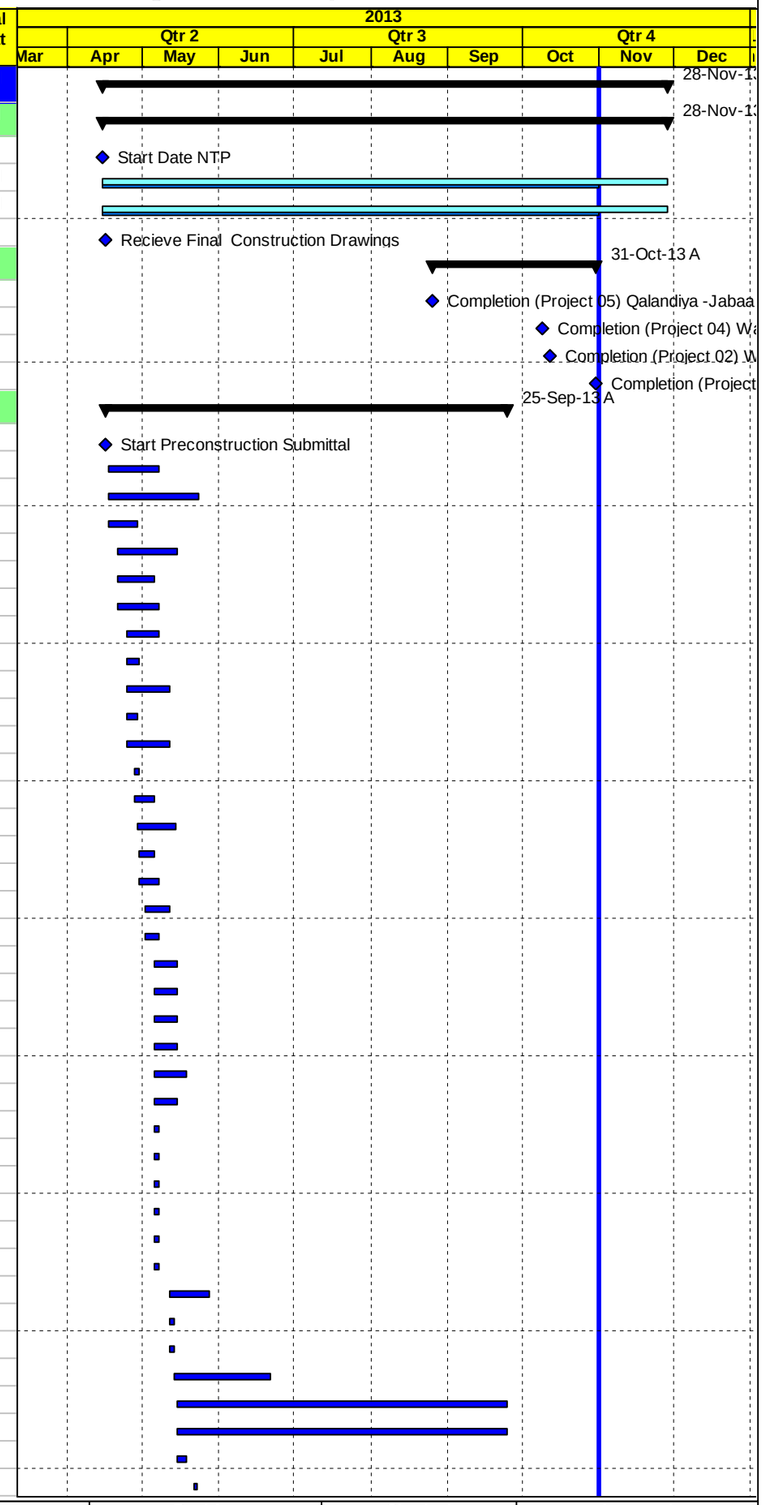

Milestone Early Bar | Actual Level of Effort | Level of Effort
Actual Work | Early Bar | Summary
Milestone Actual | Critical Bar

Date	Revision	Checked	Approved
04-Nov-13			

APCO ArCon
CONSTRUCTION AND SERVICES

Construction Program

Completed & In Progress Activities

TO 4

Multiple Roads Project in the South Area

Activity ID	Activity Name	Original Duration	Activity % Complete	Start	Finish	Total Float
MRS0440	Traffic Control Plan (Project 01)	10d	100%	19-Jun-13 A	24-Jun-13 A	
MRS0450	Traffic Control Plan (Project 02)	10d	100%	19-Jun-13 A	24-Jun-13 A	
MRS0520	Finish Preconstruction Submittal	0d	100%		25-Sep-13 A	
Mobilization Offices		20d		25-Apr-13 A	20-May-13 A	
MRS0530	Start Mobliziation Offices	0d	100%	25-Apr-13 A		
MRS0540	Supply and install Office Furniture's and Supplies (Al Sawahreh Alsharquiah)	5d	100%	25-Apr-13 A	20-May-13 A	
MRS0550	Supply and install Office Furniture's and Supplies (Main Office)	5d	100%	30-Apr-13 A	20-May-13 A	
MRS0560	Supply and install Office Furniture's and Supplies (Hebron)	5d	100%	30-Apr-13 A	20-May-13 A	
MRS0570	Supply and install Office IT Equipments & Applience (Al Sawahreh Alsharquiah)	6d	100%	30-Apr-13 A	20-May-13 A	
MRS0580	Supply and install Office IT Equipments & Applience (Hebron)	6d	100%	04-May-13 A	20-May-13 A	
MRS0590	Supply and install Office IT Equipments & Applience (Main Office)	8d	100%	06-May-13 A	20-May-13 A	
MRS0600	Finish Mobliziation Offices	0d	100%		20-May-13 A	
PROJECT 01 Wadi Al Jeer - Al Sawahreh Alsharquiah Road (Seg. A)		244d		15-Apr-13 A	27-Nov-13	17d
PROJECT 01 Key Dates		244d		15-Apr-13 A	27-Nov-13	17d
WJA0010	Start Date NTP	0d	100%	15-Apr-13 A		
WJA0020	Project Duration (Calendar Days)	244d	88.93%	15-Apr-13 A	27-Nov-13	17d
WJA0030	Project Duration (Working Days)	197d	88.38%	15-Apr-13 A	27-Nov-13	14d
PROJECT 01 Mobilization		66d		16-Apr-13 A	04-Jun-13 A	
WJA0050	Start Mobilization	0d	100%	16-Apr-13 A		
WJA0055	Mobilization Total Cost (4.0%)	28d	100%	16-Apr-13 A	20-May-13 A	
WJA0058	Coordination with Israeli authorities for approval and permit area C	28d	100%	16-Apr-13 A	04-Jun-13 A	
WJA0060	Site Hand Over	1d	100%	17-Apr-13 A	17-Apr-13 A	
WJA0070	Existing-Bench Marks, Survey Control Points	2d	100%	17-Apr-13 A	18-Apr-13 A	
WJA0080	Start Preparation Construction Submittals (Survey plan , Shop Drawings & Materials)	18d	100%	25-Apr-13 A	19-May-13 A	
WJA0090	Install Temporary Project Sign	2d	100%	11-May-13 A	12-May-13 A	
WJA0100	Start Implement Traffic Control and Detour	3d	100%	30-May-13 A	04-Jun-13 A	
WJA0110	Finish Mobilization	0d	100%		04-Jun-13 A	
PROJECT 01 Shop Drawing Submittals		197d		08-May-13 A	10-Sep-13 A	
Shop Drawing Milestones		197d		08-May-13 A	04-Sep-13 A	
WJA0120	Start Shop Drawing Submittal	0d	100%	08-May-13 A		
WJA0130	Finish Shop Drawing Submittal	0d	100%		04-Sep-13 A	
Plan Profile and Cross Sections		62d		08-May-13 A	25-Aug-13 A	
WJA0150	From St. A0+00To St. A0+750	12d	100%	08-May-13 A	30-May-13 A	
WJA1130	From St. A0+750 To St. A1+500	12d	100%	12-May-13 A	04-Jun-13 A	
WJA0140	From St. A1+500 To St. A2+250	12d	100%	14-May-13 A	03-Jul-13 A	
WJA0160	From St. A2+250 To St. A2+797	12d	100%	25-Jun-13 A	25-Aug-13 A	
Stone Boulders		14d		04-Jun-13 A	29-Jun-13 A	
WJA0170	Stone Boulders (60 L.M) From St. A0+360 To St. A0+420 (RHS)	12d	100%	04-Jun-13 A	29-Jun-13 A	
Pipe Culverts		74d		06-Jun-13 A	09-Sep-13 A	
WJA0230	New Pipe Culvert (1000mm) @ St. A0+050	12d	100%	06-Jun-13 A	16-Jun-13 A	
WJA0220	New Pipe Culvert (1000mm) @ St. A1+100	12d	100%	09-Jun-13 A	11-Jul-13 A	
WJA0240	New Pipe Culvert (1000mm) @ St. A0+225	12d	100%	16-Jun-13 A	29-Jun-13 A	
WJA0210	Extend Existing pipe culvert @ St. A1+580	12d	100%	01-Aug-13 A	09-Sep-13 A	
WJA0250	New Pipe Culvert (1000mm) @ St. A2+457	12d	100%	18-Aug-13 A	04-Sep-13 A	
Otheres		20d		06-Aug-13 A	10-Sep-13 A	
WJA0270	Street Lighting Poles	12d	100%	06-Aug-13 A	10-Sep-13 A	
WJA0290	Concret Ditches and Concret protection	12d	100%	13-Aug-13 A	29-Aug-13 A	
WJA0300	Road furnishing/Gurad Rail	12d	100%	15-Aug-13 A	03-Sep-13 A	
PROJECT 01 Material Submittals		126d		11-May-13 A	30-Sep-13 A	
WJA0310	Start Material Submittal	0d	100%	11-May-13 A		
WJA0350	Prime Coat	12d	100%	12-May-13 A	15-May-13 A	

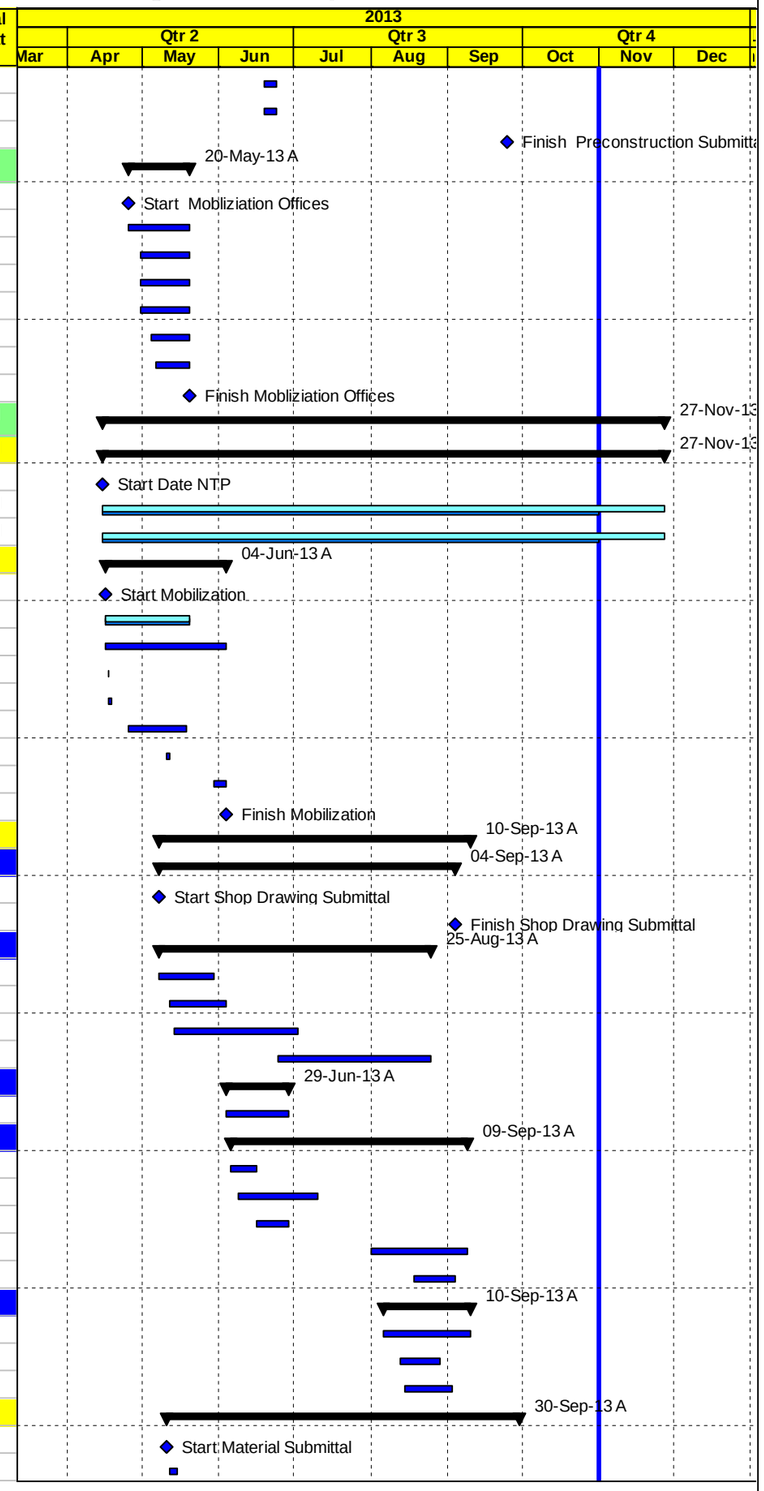

Milestone Early Bar
Actual Work
Milestone Actual
Actual Level of Effort
Early Bar
Critical Bar
Level of Effort
Summary

Date	Revision	Checked	Approved
04-Nov-13			

APCO/ArCon CONSTRUCTION AND SERVICES

Construction Program

Completed & In Progress Activities

TO 4

Multiple Roads Project in the South Area

Activity ID	Activity Name	Original Duration	Activity % Complete	Start	Finish	Total Float
WJA0360	Tack Coat	12d	100%	12-May-13 A	15-May-13 A	
WJA0370	Bituminous Binder Course-Mix Design	12d	100%	20-May-13 A	02-Jun-13 A	
WJA0380	Bituminous Wearing Course-Mix Design	12d	100%	20-May-13 A	02-Jun-13 A	
WJA0410	Curbstone	12d	100%	20-May-13 A	27-May-13 A	
WJA0320	Pipe Culverts	12d	100%	28-May-13 A	05-Jun-13 A	
WJA0330	Base Course Source	12d	100%	03-Jun-13 A	05-Jun-13 A	
WJA0340	Concrete Mix Design	12d	100%	08-Jun-13 A	20-Jun-13 A	
WJA0390	Electrical pole to solar poles	12d	100%	30-Jul-13 A	30-Sep-13 A	
WJA0420	Cat eyes	12d	100%	20-Aug-13 A	25-Aug-13 A	
WJA0440	Guard Rail	12d	100%	20-Aug-13 A	25-Aug-13 A	
WJA0430	Thermoplastic paint	12d	100%	21-Aug-13 A	28-Aug-13 A	
WJA0450	Traffic sign	12d	100%	21-Aug-13 A	25-Aug-13 A	
WJA0400	Galvanized steel Handrail	12d	100%	27-Aug-13 A	11-Sep-13 A	
PROJECT 01Procurements		0d		08-Oct-13 A	08-Oct-13 A	
WJA0463	Order Electrical Solar Units	0d	100%	08-Oct-13 A		
PROJECT 01 Construction Phase		196d		26-May-13 A	26-Nov-13	18d
PROJECT 01 Construction Milestones		0d		26-May-13 A	26-May-13 A	
WJA0470	Start Construction Phase	0d	100%	26-May-13 A		
Phase One From St. A0+000 To St. A1+520		168d		26-May-13 A	03-Nov-13	41d
WJA0490	Close Road as per Traffic Control Plan Phase-2 & Coordination with Related Parties	68d	100%	26-May-13 A	06-Sep-13 A	
From St. A1+000 To St. A1+420		28d		10-Jun-13 A	29-Sep-13 A	
WJA0500	Slope Cut Excavation From St. A1+150 To St. A1+220 (RHS) & A1+290 To St. A1+420 (RHS)	17d	100%	10-Jun-13 A	04-Jul-13 A	
WJA0510	Road Excavation Including (Cut/Fill) Up to Finish Sub Grade Level	13d	100%	16-Jun-13 A	27-Jun-13 A	
WJA0530	20 cm Thick Base Course- First Layer	8d	100%	26-Jun-13 A	14-Jul-13 A	
WJA0540	20 cm Thick Base Course- Second Layer	8d	100%	15-Jul-13 A	01-Aug-13 A	
WJA0520	New Pipe Culvert (1000mm) @ St. A1+110	10d	100%	18-Jul-13 A	29-Sep-13 A	
From ST. A0+540 To St. A1+000		34d		05-Jun-13 A	30-Jul-13 A	
WJA0560	Road Excavation Including (Cut/Fill) Up to Finish Sub Grade Level	13d	100%	05-Jun-13 A	11-Jul-13 A	
WJA0550	Slope Cut Excavation From St. A0+600 To St. A0+880 (RHS)	7d	100%	10-Jun-13 A	11-Jul-13 A	
WJA0570	20 cm Thick Base Course- First Layer	7d	100%	29-Jun-13 A	14-Jul-13 A	
WJA0580	20 cm Thick Base Course- Second Layer	7d	100%	15-Jul-13 A	30-Jul-13 A	
From St. A0+000 To St. A0+540		123d		26-May-13 A	03-Nov-13	41d
WJA0590	Removal Dumped Material	28d	100%	26-May-13 A	01-Sep-13 A	
WJA0630	Road Excavation Including (Cut/Fill) Up to Finish Sub Grade Level	12d	100%	05-Jun-13 A	07-Jul-13 A	
WJA0620	Slope Cut Excavation From St. A0+000 To St.A0+150 (RHS&LHS), A0+150 To St. A0+340 (RHS) & A0+430 To S	14d	100%	10-Jun-13 A	07-Jul-13 A	
WJA NEW-010	Topping layer from St.A0+060 - 0+180 one layer and from St.A0+180 - 0+300 two layers	21d	100%	06-Jul-13 A	20-Aug-13 A	
WJA0660	20 cm Thick Base Course- First Layer	15d	90%	11-Jul-13 A	03-Nov-13	36d
WJA0670	20 cm Thick Base Course- Second Layer	16d	90%	15-Jul-13 A	03-Nov-13	35d
WJA0600	Excavation & Construct Stone Boulders (60 L.M) From St. A0+360 To St. A0+420 (RHS)	35d	100%	17-Aug-13 A	10-Oct-13 A	
WJA0650	New Pipe Culvert (1000mm) @ St. A0+255	10d	100%	24-Aug-13 A	29-Sep-13 A	
From St. A1+420 To St. A1+520		26d		16-Sep-13 A	29-Oct-13 A	
WJA NEW-030	Road Excavation Including (Cut/Fill) Up to Finish Sub Grade Level	8d	100%	16-Sep-13 A	30-Sep-13 A	
WJA NEW-040	20 cm Thick Base Course- First Layer	5d	100%	07-Oct-13 A	10-Oct-13 A	
WJA NEW-050	20 cm Thick Base Course- Second Layer	5d	100%	10-Oct-13 A	29-Oct-13 A	
From St. A0+000 To St. A1+520 Asphalt Works (Binder)		62d		03-Aug-13 A	02-Nov-13	31d
WJA0680	7 cm Asphalt Binder Course Including Prime Coat from St.A0+ 460 to 1+420 & from St. A0+000 to St. A0+340	4d	100%	03-Aug-13 A	06-Sep-13 A	
WJA0690	Foundation & Civil Works of Street Lighting Poles	7d	90%	28-Sep-13 A	02-Nov-13	27d
WJA NEW-070	7 cm Asphalt Binder Course Including Prime Coat & St. A1+420 To St. A1+520	2d	100%	30-Oct-13 A	31-Oct-13 A	
Phase Two From St. A1+420 To St. A2+360		127d		07-Jul-13 A	31-Oct-13 A	
WJA0700	Close Road as per Traffic Control Plan Phase-1 & Coordination with Related Parties	50d	100%	07-Jul-13 A	31-Oct-13 A	
From St. 1+520 To St. A1+900		103d		17-Jul-13 A	24-Oct-13 A	
WJA0720	Road Excavation Including (Cut/Fill) Up to Finish Sub Grade Level	13d	100%	17-Jul-13 A	18-Aug-13 A	

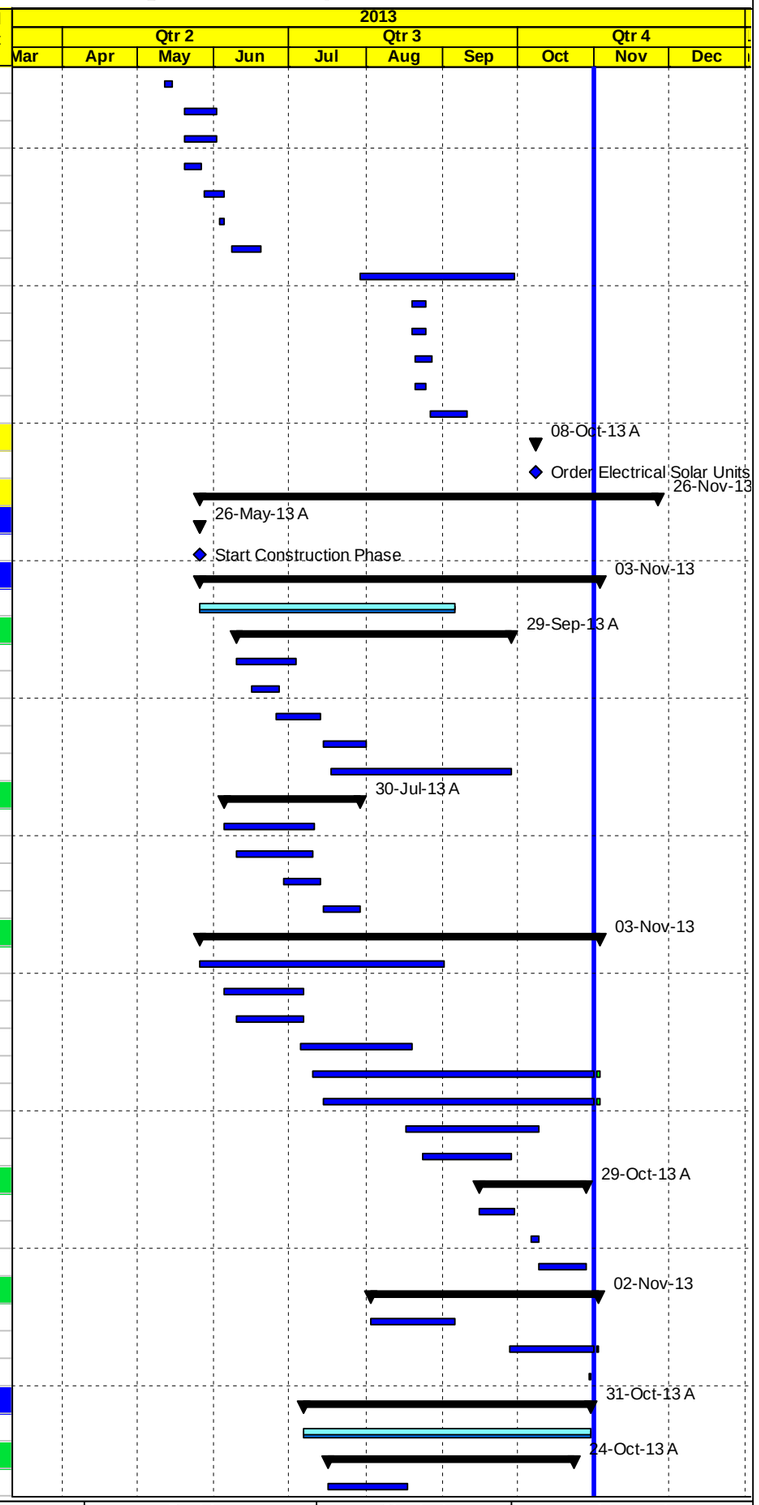

Milestone Early Bar | Actual Level of Effort | Level of Effort
Actual Work | Early Bar | Summary
Milestone Actual | Critical Bar

Date	Revision	Checked	Approved
04-Nov-13			

APCO ArCon
CONSTRUCTION AND SERVICES

Construction Program

Completed & In Progress Activities

TO 4

Multiple Roads Project in the South Area

Activity ID	Activity Name	Original Duration	Activity % Complete	Start	Finish	Total Float
WJA0710	Slope Cut Excavation From St. A1+710 To St. A1+870 (LHS)	9d	100%	17-Jul-13 A	16-Aug-13 A	
WJA0740	20 cm Thick Base Course- First Layer	16d	100%	22-Aug-13 A	13-Oct-13 A	
WJA0730	Extend Existing pipe culvert @ St. A1+580	5d	100%	17-Sep-13 A	24-Oct-13 A	
WJA0750	20 cm Thick Base Course- Second Layer	17d	100%	28-Sep-13 A	23-Oct-13 A	
From St. A1+900	**To St. A2+360**	81d		08-Jul-13 A	26-Oct-13 A	
WJA0760	Slope Cut Excavation From St. A2+140 To St. A2+320 (LHS)	13d	100%	08-Jul-13 A	05-Aug-13 A	
WJA0770	Road Excavation Including (Cut/Fill) Up to Finish Sub Grade Level	13d	100%	25-Jul-13 A	26-Aug-13 A	
WJA0780	20 cm Thick Base Course- First Layer	8d	100%	18-Aug-13 A	20-Oct-13 A	
WJA0790	20 cm Thick Base Course- Second Layer	7d	100%	28-Sep-13 A	26-Oct-13 A	
From St. A1+520	**To St. A2+360 Asphalt Works (Binder)**	2d		28-Oct-13 A	31-Oct-13 A	
WJA0800	7 cm Asphalt Binder Course Including Prime Coat	2d	100%	28-Oct-13 A	31-Oct-13 A	
Phase Three From St. A2+360	**To St. A2+797**	78d		21-Aug-13 A	06-Nov-13	38d
From St. A2+360	**To St. A2+730**	78d		21-Aug-13 A	06-Nov-13	38d
WJA0820	Close Road as per Traffic Control Plan Phase-3 & Coordination with Related Parties	63d	92.22%	21-Aug-13 A	06-Nov-13	14d
WJA0850	Road Excavation Including (Cut/Fill) Up to Finish Sub Grade Level	13d	100%	22-Aug-13 A	28-Sep-13 A	
WJA0860	New Pipe Culvert (1000mm) @ St. A2+457	18d	100%	19-Sep-13 A	12-Oct-13 A	
WJA0870	20 cm Thick Base Course- First Layer	7d	90%	17-Oct-13 A	02-Nov-13	36d
WJA0880	20 cm Thick Base Course- Second Layer	7d	30%	30-Oct-13 A	06-Nov-13	14d
From St. A2+360	**To St. A2+797 Asphalt Works (Binder and Side Walk)**	0d				0d
Milling, Asphalt Works(Wearing), and Miscellaneous Works From St. 0+000 To St. A2+797		97d		22-Aug-13 A	26-Nov-13	18d
WJA NEW-020	Water Line	23d	90%	22-Aug-13 A	04-Nov-13	35d
WJA1030	Concret Ditches and Concret protection	27d	55%	31-Aug-13 A	16-Nov-13	21d
WJA0990	Pre Cast Concrete Curbstone Works, Interlocking Blocks and Side Walk	14d	20%	25-Sep-13 A	14-Nov-13	26d
WJA1070	Road furnishing/Gurad Rail/Handrail	10d	45%	25-Sep-13 A	26-Nov-13	14d
WJA1010	Milling	1d	100%	28-Oct-13 A	28-Oct-13 A	
PROJECT 01 Post Construction Phase		0d				0d
PROJECT 02 Wadi Al Jeer - Al Sawahreh Alsharquiah Road (Seg. B)		182d		15-Apr-13 A	12-Oct-13 A	
PROJECT 02 Key Dates		181d		15-Apr-13 A	12-Oct-13 A	
WJB0010	Start Date NTP	0d	100%	15-Apr-13 A		
WJB0020	Project Duration (Calendar Days)	181d	100%	15-Apr-13 A	12-Oct-13 A	
WJB0030	Project Duration (Working Days)	147d	100%	15-Apr-13 A	12-Oct-13 A	
WJB0040	Completion Project	0d	100%		12-Oct-13 A	
PROJECT 02 Mobilization		64d		16-Apr-13 A	04-Jun-13 A	
WJB0050	Start Mobilization	0d	100%	16-Apr-13 A		
WJB0055	Mobilization Total Cost (4.0%)	30d	100%	16-Apr-13 A	20-May-13 A	
WJB0058	Coordination with Israeli authorities for approval and permit area C	30d	100%	16-Apr-13 A	29-May-13 A	
WJB0060	Site Hand Over	1d	100%	17-Apr-13 A	17-Apr-13 A	
WJB0070	Existing-Bench Marks, Survey Control Points	2d	100%	17-Apr-13 A	18-Apr-13 A	
WJB0080	Start Preparation Construction Submittals (Survey plan , Shop Drawings & Materials)	18d	100%	25-Apr-13 A	19-May-13 A	
WJB0090	Install Temporary Project Sign	2d	100%	12-May-13 A	12-May-13 A	
WJB0100	Start Implement Traffic Control and Detour	3d	100%	30-May-13 A	04-Jun-13 A	
WJB0110	Finish Mobilization	0d	100%		04-Jun-13 A	
PROJECT 02 Shop Drawing Submittals		157d		15-May-13 A	30-Sep-13 A	
Shop Drawing Milestones		143d		15-May-13 A	30-Sep-13 A	
WJB0120	Start Shop Drawing Submittal	0d	100%	15-May-13 A		
WJB0130	Finish Shop Drawing Submittal	0d	100%		30-Sep-13 A	
Plan Profile and Cross Sections		49d		15-May-13 A	04-Jun-13 A	
WJB0140	From St. B0+000 To St. B0+600	12d	100%	15-May-13 A	30-May-13 A	
WJB0160	From ST. B0+600 To St. B0+988	12d	100%	26-May-13 A	04-Jun-13 A	
Stone Walls		55d		23-Jul-13 A	06-Aug-13 A	
WJB0180	Stone Wall from Sta.B0+433 to Sta.B0+455 LHS and from Sta.B0+460 to Sta.B0+478 LHS	12d	100%	23-Jul-13 A	06-Aug-13 A	

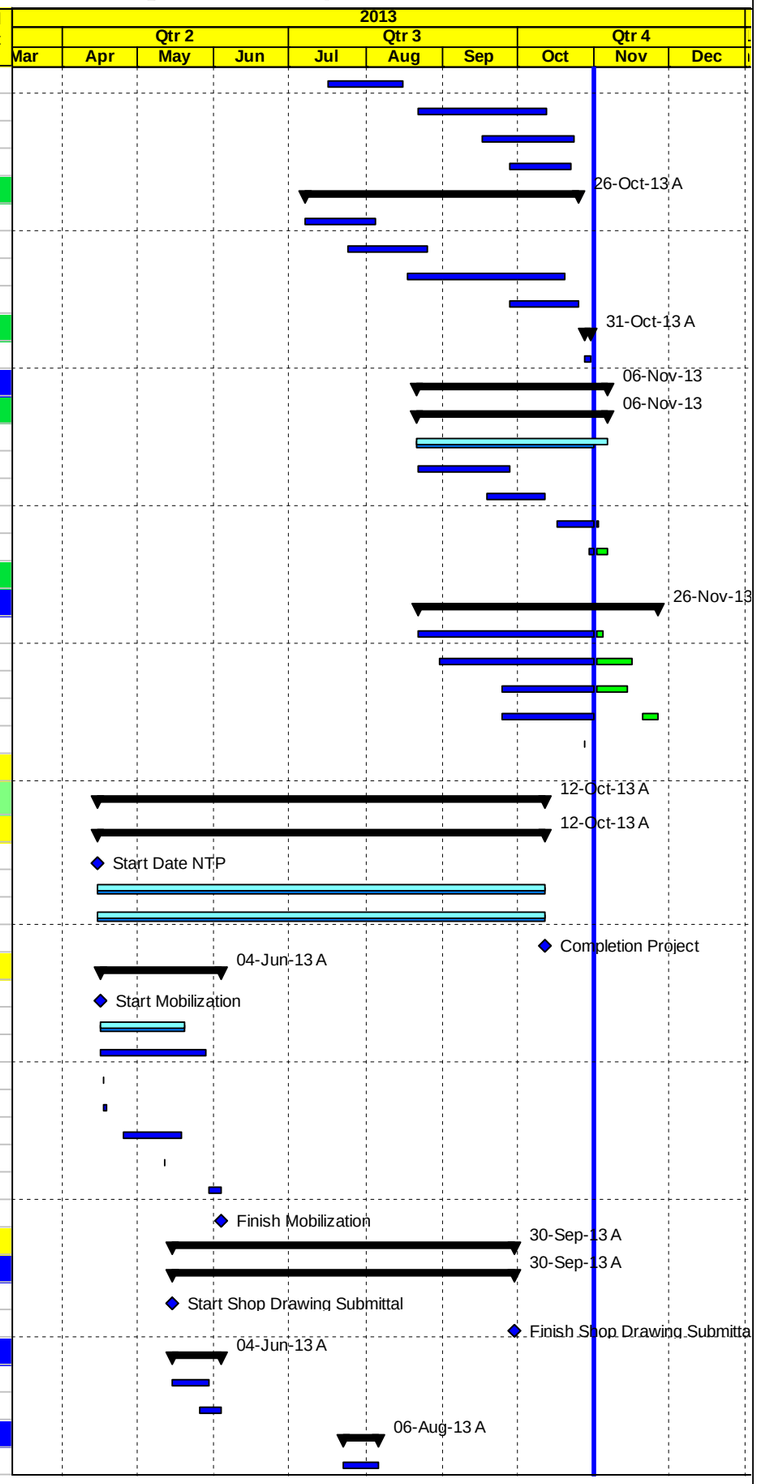

◇ Milestone Early Bar — Actual Level of Effort — Level of Effort
Actual Work — Early Bar — Summary
◆ Milestone Actual — Critical Bar

Date	Revision	Checked	Approved
04-Nov-13			

APCO/ArCon CONSTRUCTION AND SERVICES

Construction Program

Completed & In Progress Activities

TO 4

Multiple Roads Project in the South Area

Activity ID	Activity Name	Original Duration	Activity % Complete	Start	Finish	Total Float
WJB0170	Stone Wall from Sta.B0+693 to Sta.B0+724 RHS and from Sta.B0+745 to Sta.B0+775 RHS	6d	100%	24-Jul-13 A	06-Aug-13 A	
Concrete Gravity or retaining walls		14d		02-Jun-13 A	13-Jun-13 A	
WJB0190	Concrete Gravity Wall From St. B0+370 To St. B0+405 LHS	12d	100%	02-Jun-13 A	03-Jun-13 A	
WJB0200	Concrete Gravity Wall From St. B0+440 To St. B0+600 RHS	12d	100%	12-Jun-13 A	13-Jun-13 A	
Otheres		14d		11-Sep-13 A	30-Sep-13 A	
WJB0230	Road furnishing/Gurad Rail	12d	100%	11-Sep-13 A	19-Sep-13 A	
WJB0220	Concret Ditches and Concret protection	12d	100%	26-Sep-13 A	30-Sep-13 A	
PROJECT 02 Material Submittals		154d		15-May-13 A	11-Sep-13 A	
WJB0240	Start Material Submittal	0d	100%	15-May-13 A		
WJB0260	Concrete Mix Design	12d	100%	16-May-13 A	26-May-13 A	
WJB0310	Prime Coat	12d	100%	25-May-13 A	27-May-13 A	
WJB0320	Bituminous Wearing Course-Mix Design	12d	100%	25-May-13 A	02-Jun-13 A	
WJB0270	Base Course Source	12d	100%	03-Jun-13 A	05-Jun-13 A	
WJB0330	Cat eyes	12d	100%	20-Aug-13 A	25-Aug-13 A	
WJB0350	Guard Rail	12d	100%	20-Aug-13 A	25-Aug-13 A	
WJB0340	Thermoplastic paint	12d	100%	21-Aug-13 A	28-Aug-13 A	
WJB0360	Traffic sign	12d	100%	21-Aug-13 A	25-Aug-13 A	
WJB0290	Galvanized steel Handrail	12d	100%	27-Aug-13 A	11-Sep-13 A	
WJB0370	Finish Material submittal	0d	100%		11-Sep-13 A	
PROJECT 02 Construction Phase		117d		02-Jun-13 A	05-Oct-13 A	
PROJECT 02 Construction Milestones		107d		04-Jun-13 A	05-Oct-13 A	
WJB0380	Start Construction	0d	100%	04-Jun-13 A		
WJB0390	Finish Construction Phase	0d	100%		05-Oct-13 A	
Construction Road From St. B0+000 To St. B0+370		64d		04-Jun-13 A	18-Sep-13 A	
WJB0400	Close Road as per Traffic Control Plan & Coordination with Related Parties	40d	100%	04-Jun-13 A	18-Sep-13 A	
WJB0410	Road Excavation Including (Cut/Fill) Up to Finish Sub Grade Level	14d	100%	05-Jun-13 A	25-Aug-13 A	
WJB0420	20 cm Thick Base Course- First Layer	12d	100%	26-Jun-13 A	27-Aug-13 A	
WJB0440	20 cm Thick Base Course- Second Layer	12d	100%	01-Aug-13 A	31-Aug-13 A	
Construction Road From ST. B0+370 To St. B0+700 RHS and LHS With Access for Residences		90d		03-Jun-13 A	22-Sep-13 A	
WJB0460	Close Road as per Traffic Control Plan & Coordination with Related Parties	58d	100%	03-Jun-13 A	22-Sep-13 A	
WJB0470	Construct Concrete Gravity Wall From (St. B0+375 To St. B0+408 LHS)	18d	100%	05-Jun-13 A	20-Jun-13 A	
WJB0660	Construct Concrete Gravity Wall From (St. B0+438 To St. B0+615 RHS)	22d	100%	13-Jun-13 A	20-Jul-13 A	
WJB0480	Road Excavation Including (Cut/Fill) Up to Finish Sub Grade Level	28d	100%	04-Jul-13 A	22-Aug-13 A	
WJB0490	20 cm Thick Base Course- First Layer	10d	100%	21-Aug-13 A	29-Aug-13 A	
WJB0520	20 cm Thick Base Course- Second Layer	10d	100%	28-Aug-13 A	19-Sep-13 A	
WJB0510	Stone Wall (St. B0+430 -St. B0+468 LHS, St. B0+495 - St. B0+620 LHS, St. B0+620-St. B0+670 LHS)	13d	100%	04-Sep-13 A	22-Sep-13 A	
Construction Road From ST. B0+700 To St. B0+988		70d		04-Jul-13 A	14-Sep-13 A	
WJB0530	Close Road as per Traffic Control Plan & Coordination with Related Parties	32d	100%	04-Jul-13 A	14-Sep-13 A	
WJB0540	Road Excavation Including (Cut/Fill) Up to Finish Sub Grade Level	11d	100%	05-Jul-13 A	25-Aug-13 A	
WJB0550	20 cm Thick Base Course- First Layer	9d	100%	24-Jul-13 A	06-Sep-13 A	
WJB0570	20 cm Thick Base Course- Second Layer	10d	100%	07-Sep-13 A	14-Sep-13 A	
New Items		47d		12-Aug-13 A	30-Sep-13 A	
WJB NEW-020	Water Line	7d	100%	12-Aug-13 A	24-Aug-13 A	
WJB NEW-030	stone wall (st. B0+737 to st. B0+840 RHS & st. B0+840 to st. B0+970 RHS)	10d	100%	17-Aug-13 A	04-Sep-13 A	
WJB NEW-040	Curbstone & concrete edge beam construction work for side walk	10d	100%	19-Sep-13 A	30-Sep-13 A	
Asphalt Works (Wearing) and Miscellaneous Works From St. B0+000 To St. B0+988		17d		02-Jun-13 A	05-Oct-13 A	
WJB0585	Gurad Rail Phase one	2d	100%	02-Jun-13 A	03-Jun-13 A	
WJB0580	5 cm or 7 cm Asphalt Wearing Course Including Prime Coat	3d	100%	25-Sep-13 A	26-Sep-13 A	
WJB0610	Road furnishing/Gurad Rail phase Two	8d	100%	27-Sep-13 A	05-Oct-13 A	
WJB0590	Concret Ditches	10d	100%	28-Sep-13 A	30-Sep-13 A	
PROJECT 02 Post Construction Phase		12d		30-Sep-13 A	12-Oct-13 A	
WJB0630	Walk Through & Punch List	10d	100%	30-Sep-13 A	07-Oct-13 A	

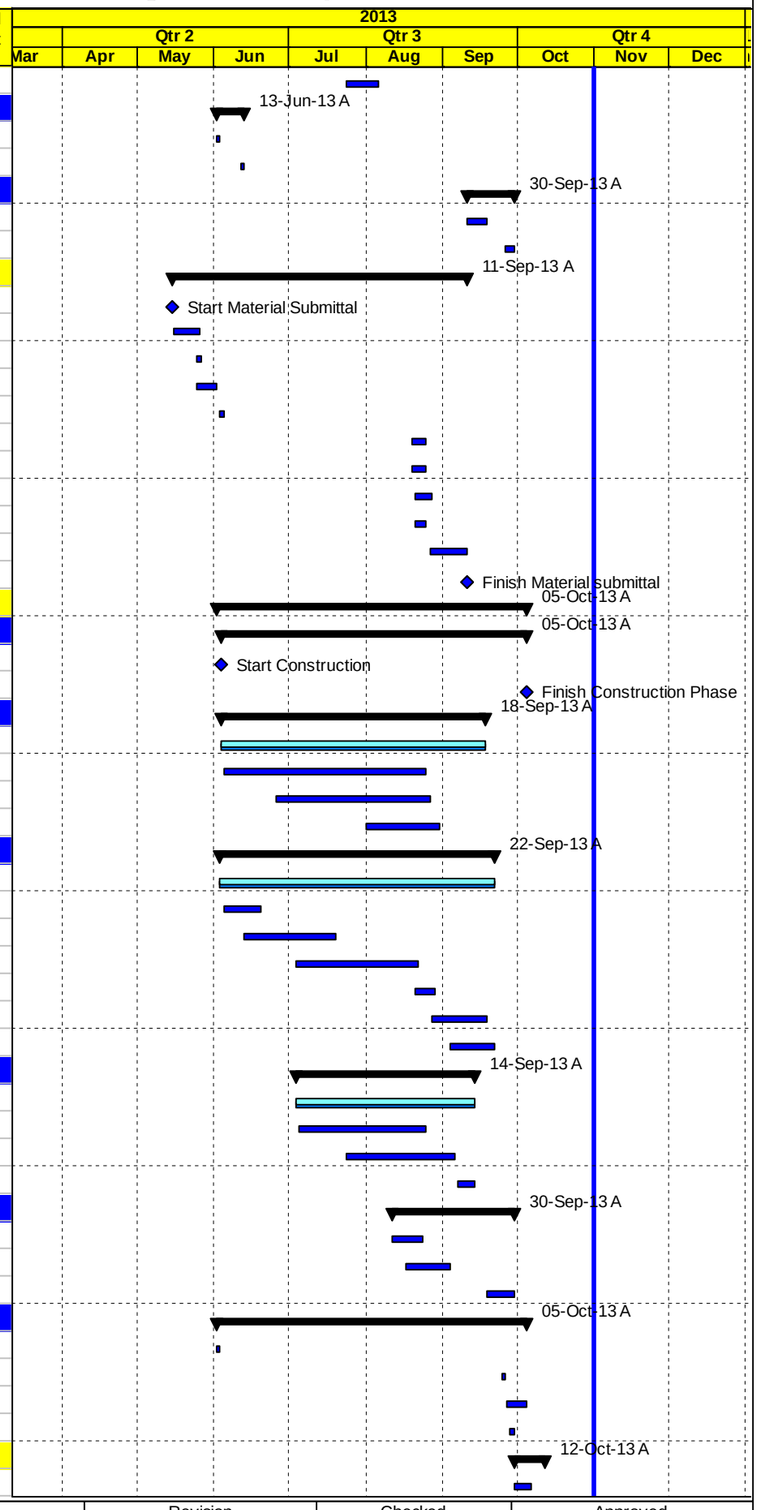

◇ Milestone Early Bar — Actual Level of Effort — Level of Effort
Actual Work — Early Bar — Summary
◆ Milestone Actual — Critical Bar

Date	Revision	Checked	Approved
04-Nov-13			

APCO/ArCon CONSTRUCTION AND SERVICES

Construction Program

Completed & In Progress Activities

TO 4

Multiple Roads Project in the South Area

Activity ID	Activity Name	Original Duration	Activity % Complete	Start	Finish	Total Float
WJB0640	Start Demoblization and Start Submitting Close Out document	1d	100%	12-Oct-13 A	12-Oct-13 A	
WJB0650	Finish Post Construction	0d	100%		12-Oct-13 A	
PROJECT 03 Al- Sheikh Saed Road (Seg.C)		226d		15-Apr-13 A	28-Nov-13	16d
PROJECT 03 Key Dates		226d		15-Apr-13 A	28-Nov-13	-3d
SSC0010	Start Date NTP	0d	100%	15-Apr-13 A		
SSC0020	Project Duration (Calendar Days)	226d	87.61%	15-Apr-13 A	28-Nov-13	-3d
SSC0030	Project Duration (Working Days)	181d	86.81%	15-Apr-13 A	28-Nov-13	-2d
PROJECT 03 Mobilization		34d		16-Apr-13 A	22-May-13 A	
SSC0050	Start Mobilization	0d	100%	16-Apr-13 A		
SSC0055	Mobilization Total Cost (4.0%)	27d	100%	16-Apr-13 A	20-May-13 A	
SSC0060	Site Hand Over	1d	100%	17-Apr-13 A	17-Apr-13 A	
SSC0070	Existing-Bench Marks, Survey Control Points	2d	100%	17-Apr-13 A	18-Apr-13 A	
SSC0080	Start Preparation Construction Submittals (Survey plan , Shop Drawings & Materials)	18d	100%	25-Apr-13 A	16-May-13 A	
SSC0090	Install Temporary Project Sign	2d	100%	12-May-13 A	12-May-13 A	
SSC0100	Start Implement Traffic Control and Detour	3d	100%	21-May-13 A	22-May-13 A	
SSC0110	Finish Mobilization	0d	100%		22-May-13 A	
PROJECT 03 Shop Drawing Submittals		171d		14-May-13 A	03-Oct-13 A	
Shop Drawing Milestones		0d		14-May-13 A	14-May-13 A	
SSC0120	Start Shop Drawing Submittal	0d	100%	14-May-13 A		
Plan Profile and Cross Sections		31d		14-May-13 A	27-May-13 A	
SSC0140	From ST.C0+000 To St. C0+600	12d	100%	14-May-13 A	16-May-13 A	
SSC0160	From ST.C0+600 To St. C1+290	12d	100%	15-May-13 A	27-May-13 A	
Concrete Gravity or retaining walls		28d		05-Jun-13 A	30-Jul-13 A	
SSC NEW-05	Concrete Wall (ST. C0+936 To St. C1+057 RHS	12d	100%	05-Jun-13 A	09-Jun-13 A	
SSC0220	Concrete Wall St. C1+245 To St. 1-C1+270LHS, St. C1+260 To St. C1+270RHS)	12d	100%	28-Jul-13 A	30-Jul-13 A	
Stone Walls		20d		30-Jul-13 A	20-Aug-13 A	
SSC0230	Stone Wall from St. C0+078 To St.C0+100 LHS	12d	100%	30-Jul-13 A	20-Aug-13 A	
Pipe Culverts		89d		15-Jun-13 A	23-Sep-13 A	
SSC0280	Construct 100 cm Pipe Culvert At St. C0+635	12d	100%	15-Jun-13 A	18-Jun-13 A	
SSC0270	Box Culvert at Sta.0+118.3 and Retaining Wall from Sta.0+091 to Sta.0+115 RHS-Project 03	12d	100%	03-Sep-13 A	23-Sep-13 A	
Otheres		111d		08-Jun-13 A	03-Oct-13 A	
SSC NEW-07	Sewer Pipe Line: Plan ,Profile & Details From Sta. 0+128.8 To Sta. 1+273.14	12d	100%	08-Jun-13 A	27-Jun-13 A	
SSC NEW-015	Water Pipe Line: Plan ,Profile & Details From Sta. 0+500To Sta. 1+305	12d	100%	27-Jun-13 A	08-Jul-13 A	
SSC0320	Road furnishing/Gurad Rail	12d	100%	23-Sep-13 A	03-Oct-13 A	
SSC0310	Concret Ditches and Concret protection	12d	100%	29-Sep-13 A	03-Oct-13 A	
PROJECT 03 Material Submittals		127d		22-May-13 A	05-Sep-13 A	
SSC0330	Start Material Submittal	0d	100%	22-May-13 A		
SSC0340	Concrete Mix Design	12d	100%	23-May-13 A	05-Jun-13 A	
SSC0350	Pipe Culverts	12d	100%	02-Jun-13 A	05-Jun-13 A	
SSC0360	Base Course Source	12d	100%	03-Jun-13 A	05-Jun-13 A	
SSC NEW-025	UPVC Pipes	12d	100%	16-Jun-13 A	18-Jun-13 A	
SSC0410	Cat eyes	12d	100%	20-Aug-13 A	25-Aug-13 A	
SSC0430	Guard Rail	12d	100%	20-Aug-13 A	25-Aug-13 A	
SSC0420	Thermoplastic paint	12d	100%	21-Aug-13 A	28-Aug-13 A	
SSC0440	Traffic sign	12d	100%	21-Aug-13 A	25-Aug-13 A	
SSC0380	Prime Coat	12d	100%	27-Aug-13 A	05-Sep-13 A	
SSC0390	Tack Coat	12d	100%	27-Aug-13 A	05-Sep-13 A	
SSC0400	Bituminous Wearing Course-Mix Design	12d	100%	27-Aug-13 A	05-Sep-13 A	
PROJECT 03 Construction Phase		183d		26-May-13 A	26-Nov-13	18d
PROJECT 03 Construction Milestones		0d		26-May-13 A	26-May-13 A	
SSC0460	Start Construction	0d	100%	26-May-13 A		

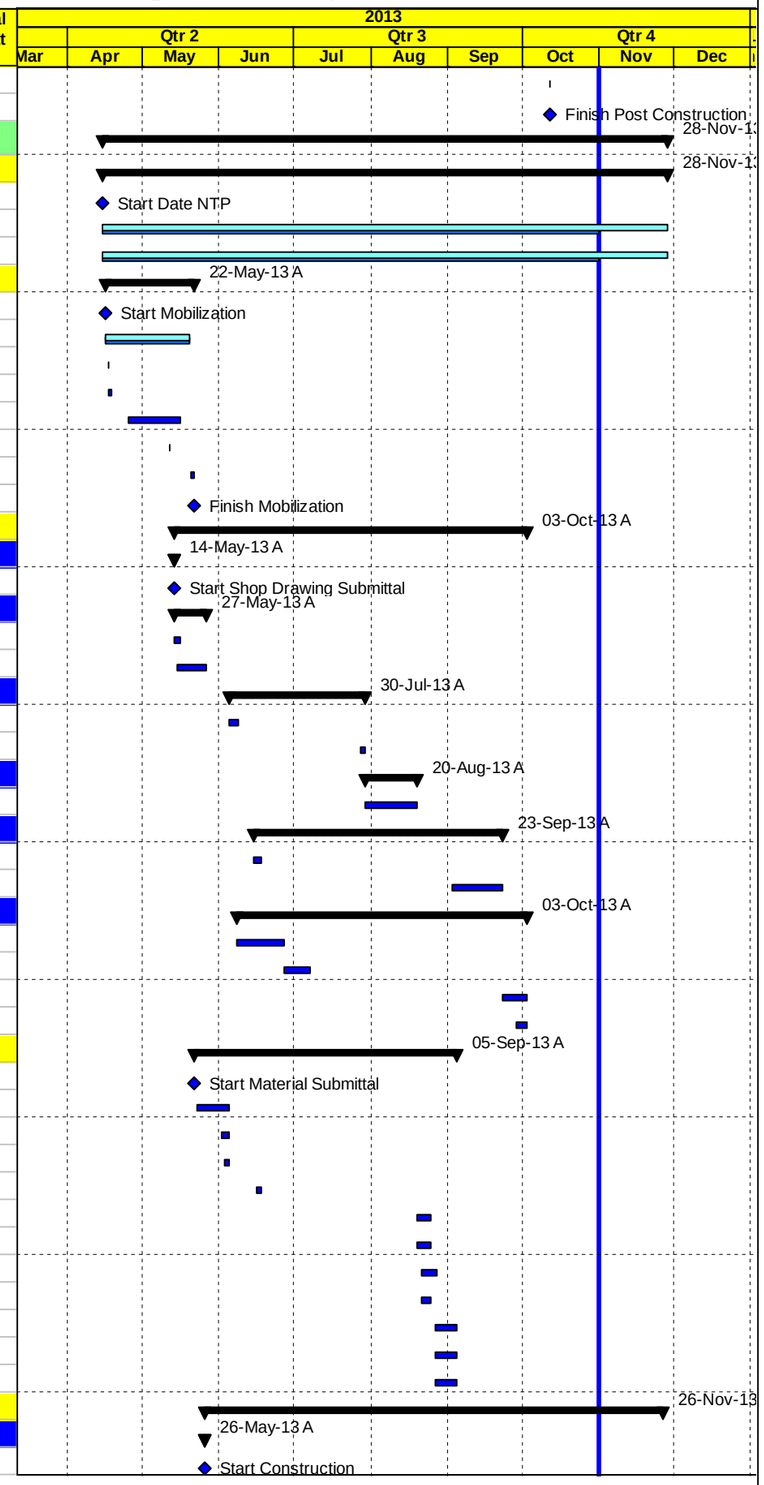

◇ Milestone Early Bar — Actual Level of Effort — Level of Effort
Actual Work — Early Bar — Summary
◆ Milestone Actual — Critical Bar

Page 6 of 15

Date	Revision	Checked	Approved
04-Nov-13			

APCO/ArCon CONSTRUCTION AND SERVICES

Construction Program

Completed & In Progress Activities

TO 4

Multiple Roads Project in the South Area

Activity ID	Activity Name	Original Duration	Activity % Complete	Start	Finish	Total Float
From St. C0+150 To St. C0+400		**117d**		**26-May-13 A**	**22-Sep-13 A**	
SSC0480	Close Road as per Traffic Control Plan & Coordination with Related Parties	31d	100%	26-May-13 A	22-Sep-13 A	
SSC0490	Road Excavation Including (Cut Slope/Fill) Up to Finish Sub Grade Level	18d	100%	29-May-13 A	20-Aug-13 A	
SSC0500	15 cm Thick Base Course- First Layer	8d	100%	25-Jul-13 A	19-Aug-13 A	
SSC0520	15 cm Thick Base Course- Second Layer	8d	100%	04-Sep-13 A	22-Sep-13 A	
From ST.C0+400 To St. C0+840		**113d**		**28-May-13 A**	**22-Sep-13 A**	
SSC0530	Close Road as per Traffic Control Plan & Coordination with Related Parties	38d	100%	28-May-13 A	21-Sep-13 A	
SSC0540	Road Excavation Including (Cut /Fill) Up to Finish Sub Grade Level	21d	100%	08-Jun-13 A	13-Sep-13 A	
SSC0560	15 cm Thick Base Course- First Layer	10d	100%	22-Aug-13 A	14-Sep-13 A	
SSC0590	15 cm Thick Base Course- Second Layer	10d	100%	05-Sep-13 A	21-Sep-13 A	
SSC0570	Construct 40 cm Crossing Pipe Culverts At St. C0+789	5d	100%	18-Sep-13 A	22-Sep-13 A	
From St. C0+100 To St. C0+150		**145d**		**05-Jun-13 A**	**12-Nov-13**	**2d**
SSC0600	Close Road as per Traffic Control Plan & Coordination with Related Parties	55d	82.21%	05-Jun-13 A	12-Nov-13	2d
SSC0650	Road Excavation Including (Cut Slope/Fill) Up to Finish Sub Grade Level	8d	100%	06-Jun-13 A	28-Sep-13 A	
SSC0610	Construct Temporary Channal With Pipe Culvert At Wadi As Detour	4d	100%	02-Sep-13 A	05-Sep-13 A	
SSC0640	Rock Fill layer Including Geo Textile Sheets From St. C0+100 To St. C0+140	6d	70%	18-Sep-13 A	03-Nov-13	2d
SSC0630	Construct 2 Box Culvert at Sta.0+118.3	22d	100%	01-Oct-13 A	31-Oct-13 A	
From ST. C0+840 To St. C1+290 RHS and LHS With Access for Residences		**163d**		**26-May-13 A**	**26-Nov-13**	**18d**
SSC0690	Close Road as per Traffic Control Plan & Coordination with Related Parties	98d	77.55%	26-May-13 A	26-Nov-13	15d
SSC0730	Road Excavation Including (Cut/Fill) Up to Finish Sub Grade Level	25d	90%	12-Jun-13 A	04-Nov-13	35d
SSC0750	15 cm Thick Base Course- First Layer	9d	80%	20-Aug-13 A	03-Nov-13	35d
SSC0770	15 cm Thick Base Course- Second Layer	9d	60%	09-Oct-13 A	05-Nov-13	8d
New Items		**98d**		**20-Jun-13 A**	**02-Nov-13**	**18d**
SSC NEW -010	Construct gravity wall St. 0+936 to 1+057	21d	100%	20-Jun-13 A	22-Aug-13 A	
SSC NEW -020	Construct sewer line St. 0+128 to 1+273	15d	97%	29-Jun-13 A	02-Nov-13	12d
SSC NEW -030	Construct Water Pipe Line From Sta. 0+500To Sta. 1+305	21d	100%	01-Aug-13 A	31-Oct-13 A	
SSC NEW -040	Construct 40 cm Crossing Pipe Culverts At St. C0+220,0+420	8d	100%	10-Sep-13 A	18-Sep-13 A	
SSC NEW -050	construct parapet wall of gravity wall St. C0+960 to St. C1+057	13d	97%	21-Sep-13 A	02-Nov-13	16d
Asphalt Works(Wearing) and Miscellaneous Works		**26d**		**23-Sep-13 A**	**23-Nov-13**	**-4d**
SSC0830	5 cm or 7 cm Asphalt Wearing Course Including Prime Coat phase one From St. C0+150 to C0+840	3d	100%	23-Sep-13 A	25-Sep-13 A	
SSC0810	Concrete Ditches	23d	75%	01-Oct-13 A	23-Nov-13	-3d
SSC0820	Road furnishing/Gurad Rail & Hand Rail	8d	50%	09-Oct-13 A	23-Nov-13	-3d
PROJECT 03 Post Construction Phase		**0d**				**0d**
PROJECT 04 Wadi Al Nar Road (Seg. V)		**178d**		**15-Apr-13 A**	**09-Oct-13 A**	
PROJECT 04 Key Dates		**178d**		**15-Apr-13 A**	**09-Oct-13 A**	
WNV0010	Start Date NTP	0d	100%	15-Apr-13 A		
WNV0020	Project Duration (Calendar Days)	178d	100%	15-Apr-13 A	09-Oct-13 A	
WNV0030	Project Duration (Working Days)	145d	100%	15-Apr-13 A	09-Oct-13 A	
WNV0040	Completion Project	0d	100%		09-Oct-13 A	
PROJECT 04 Mobilization		**37d**		**16-Apr-13 A**	**21-May-13 A**	
WNV0050	Start Mobilization	0d	100%	16-Apr-13 A		
WNV0055	Mobilization Total Cost (4.0%)	30d	100%	16-Apr-13 A	20-May-13 A	
WNV0060	Site Hand Over	1d	100%	17-Apr-13 A	17-Apr-13 A	
WNV0070	Existing-Bench Marks, Survey Control Points	2d	100%	17-Apr-13 A	18-Apr-13 A	
WNV0080	Start Preparation Construction Submittals (Survey plan , Shop Drawings & Materials)	18d	100%	25-Apr-13 A	19-May-13 A	
WNV0090	Install Temporary Project Sign	2d	100%	12-May-13 A	12-May-13 A	
WNV0100	Start Implement Traffic Control and Detour	6d	100%	17-May-13 A	21-May-13 A	
WNV0110	Finish Mobilization	0d	100%		21-May-13 A	
PROJECT 04 Shop Drawing Submittals		**145d**		**15-May-13 A**	**08-Sep-13 A**	
Shop Drawing Milestones		**145d**		**15-May-13 A**	**08-Sep-13 A**	
WNV0120	Start Shop Drawing Submittal	0d	100%	15-May-13 A		

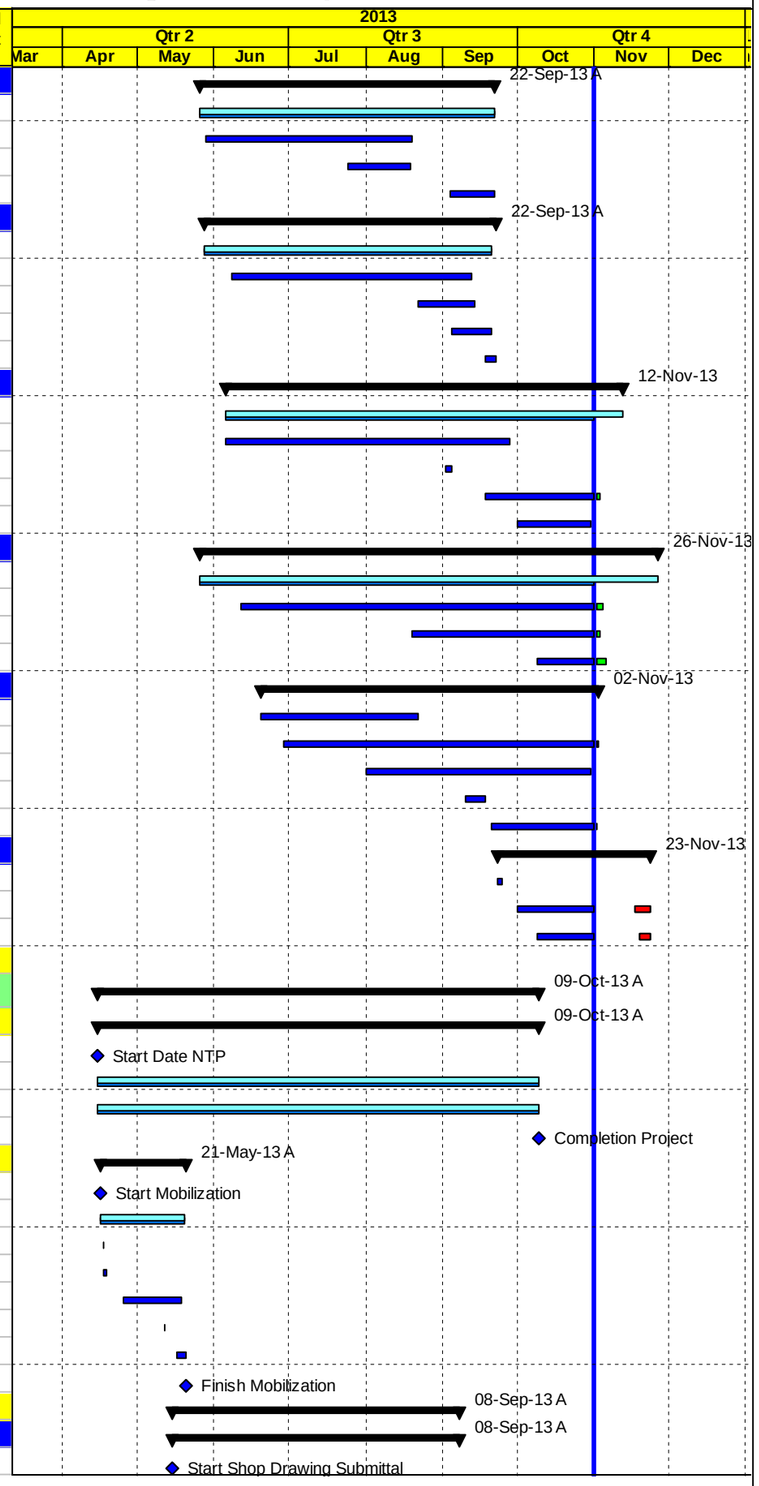

◇ Milestone Early Bar — Actual Level of Effort — Level of Effort
Actual Work — Early Bar — Summary
◆ Milestone Actual — Critical Bar

Date	Revision	Checked	Approved
04-Nov-13			

APCO/ArCon CONSTRUCTION AND SERVICES

Construction Program

Completed & In Progress Activities

TO 4

Multiple Roads Project in the South Area

Activity ID	Activity Name	Original Duration	Activity % Complete	Start	Finish	Total Float
WNV0130	Finish Shop Drawing Submittal	0d	100%		08-Sep-13 A	
Plan Profile and Cross Sections		22d		15-May-13 A	21-May-13 A	
WNV0140	From St. 0+000 To St. 0+600	12d	100%	15-May-13 A	20-May-13 A	
WNV0150	From St. 0+600 To St. 0+989	12d	100%	15-May-13 A	21-May-13 A	
Otheres		14d		19-Aug-13 A	08-Sep-13 A	
WNV0170	Concret Ditches and Concrte Shoulder	12d	100%	19-Aug-13 A	08-Sep-13 A	
WNV0180	Road furnishing/Gurad Rail	12d	100%	24-Aug-13 A	25-Aug-13 A	
PROJECT 04 Material Submittals		124d		15-May-13 A	28-Aug-13 A	
WNV0190	Start Material Submittal	0d	100%	15-May-13 A		
WNV0200	Concrete Mix Design	12d	100%	16-May-13 A	26-May-13 A	
WNV0210	Prime Coat	12d	100%	25-May-13 A	27-May-13 A	
WNV0250	Tack Coat	12d	100%	25-May-13 A	27-May-13 A	
WNV0220	Bituminous Binder Course-Mix Design	12d	100%	25-May-13 A	03-Jun-13 A	
WNV0240	UPVC pipes	12d	100%	27-May-13 A	05-Jun-13 A	
WNV0230	Base Course Source	12d	100%	03-Jun-13 A	05-Jun-13 A	
WNV0260	Basalt Wearinge-Mix Design	12d	100%	11-Jun-13 A	20-Jun-13 A	
WNV0290	Guard Rail	12d	100%	06-Jul-13 A	24-Aug-13 A	
WNV0270	Cat eyes	12d	100%	20-Aug-13 A	25-Aug-13 A	
WNV0280	Thermoplastic paint	12d	100%	20-Aug-13 A	28-Aug-13 A	
WNV0300	Traffic sign	12d	100%	20-Aug-13 A	25-Aug-13 A	
WNV0310	Finish Material submittal	0d	100%		28-Aug-13 A	
PROJECT 04 Construction Phase		142d		21-May-13 A	05-Oct-13 A	
PROJECT 04 Construction Milestones		123d		21-May-13 A	05-Oct-13 A	
WNV0320	Start Construction	0d	100%	21-May-13 A		
WNV0330	Finish Construction Phase	0d	100%		05-Oct-13 A	
Phase One From St. 0+000 To St. 0+989 (LHS) (Day & Night Crews)		105d		21-May-13 A	19-Aug-13 A	
From St. 0+750 To St. 0+989 (LHS)		40d		21-May-13 A	26-Jun-13 A	
WNV0340	Close Road as per Traffic Control Plan Phase-1 & Coordination with Related Parties	15d	100%	21-May-13 A	26-Jun-13 A	
WNV0350	Road Excavation (Cut Slope /Fill) Up to Finish Sub Grade	7d	100%	22-May-13 A	12-Jun-13 A	
WNV0370	20 cm Thick Base Course- First Layer	3d	100%	10-Jun-13 A	14-Jun-13 A	
WNV0380	20 cm Thick Base Course- Second Layer	3d	100%	17-Jun-13 A	24-Jun-13 A	
WNV0390	7 cm Asphalt Binder Course Including Prime Coat	1d	100%	26-Jun-13 A	26-Jun-13 A	
From St. 0+500 To St. 0+750 (LHS)		58d		22-Jun-13 A	17-Aug-13 A	
WNV0400	Close Road as per Traffic Control Plan Phase-1 & Coordination with Related Parties	12d	100%	22-Jun-13 A	14-Aug-13 A	
WNV0410	Road Excavation (Cut Slope /Fill) Up to Finish Sub Grade & Remove Billboard	6d	100%	23-Jun-13 A	24-Jul-13 A	
WNV0420	20 cm Thick Base Course- First Layer	3d	100%	25-Jul-13 A	28-Jul-13 A	
WNV0430	20 cm Thick Base Course- Second Layer	3d	100%	31-Jul-13 A	02-Aug-13 A	
WNV0440	7 cm Asphalt Binder Course Including Prime Coat	1d	100%	14-Aug-13 A	17-Aug-13 A	
From St. 0+240 To St. 0+500 (LHS)		26d		17-Jun-13 A	19-Aug-13 A	
WNV0450	Close Road as per Traffic Control Plan Phase-2 & Coordination with Related Parties	10d	100%	17-Jun-13 A	17-Aug-13 A	
WNV0460	Road Excavation (Cut Slope /Fill) Up to Finish Sub Grade & Remove Billboard / Relocate Street light Poles If requir	4d	100%	18-Jun-13 A	08-Jul-13 A	
WNV0470	20 cm Thick Base Course- First Layer	3d	100%	08-Jul-13 A	15-Aug-13 A	
WNV0480	20 cm Thick Base Course- Second Layer	3d	100%	11-Jul-13 A	16-Aug-13 A	
WNV0490	7 cm Asphalt Binder Course Including Prime Coat	1d	100%	19-Jul-13 A	19-Aug-13 A	
From St. 0+000 To St. 0+240 (LHS)		20d		27-Jun-13 A	20-Jul-13 A	
WNV0500	Close Road as per Traffic Control Plan Phase-1 & Coordination with Related Parties	10d	100%	27-Jun-13 A	20-Jul-13 A	
WNV0510	Road Excavation (Cut Slope /Fill) Up to Finish Sub Grade & Remove Billboard	5d	100%	28-Jun-13 A	08-Jul-13 A	
WNV0520	20 cm Thick Base Course- First Layer	3d	100%	08-Jul-13 A	13-Jul-13 A	
WNV0530	20 cm Thick Base Course- Second Layer	3d	100%	11-Jul-13 A	18-Jul-13 A	
WNV0540	7 cm Asphalt Binder Course Including Prime Coat	1d	100%	19-Jul-13 A	20-Jul-13 A	
Phase Two From St. 0+000 To St. 0+989 (RHS) (Day & Night Crews)		87d		27-May-13 A	19-Aug-13 A	
From St. 0+320 To St. 0+590 (RHS)		65d		25-Jun-13 A	19-Aug-13 A	

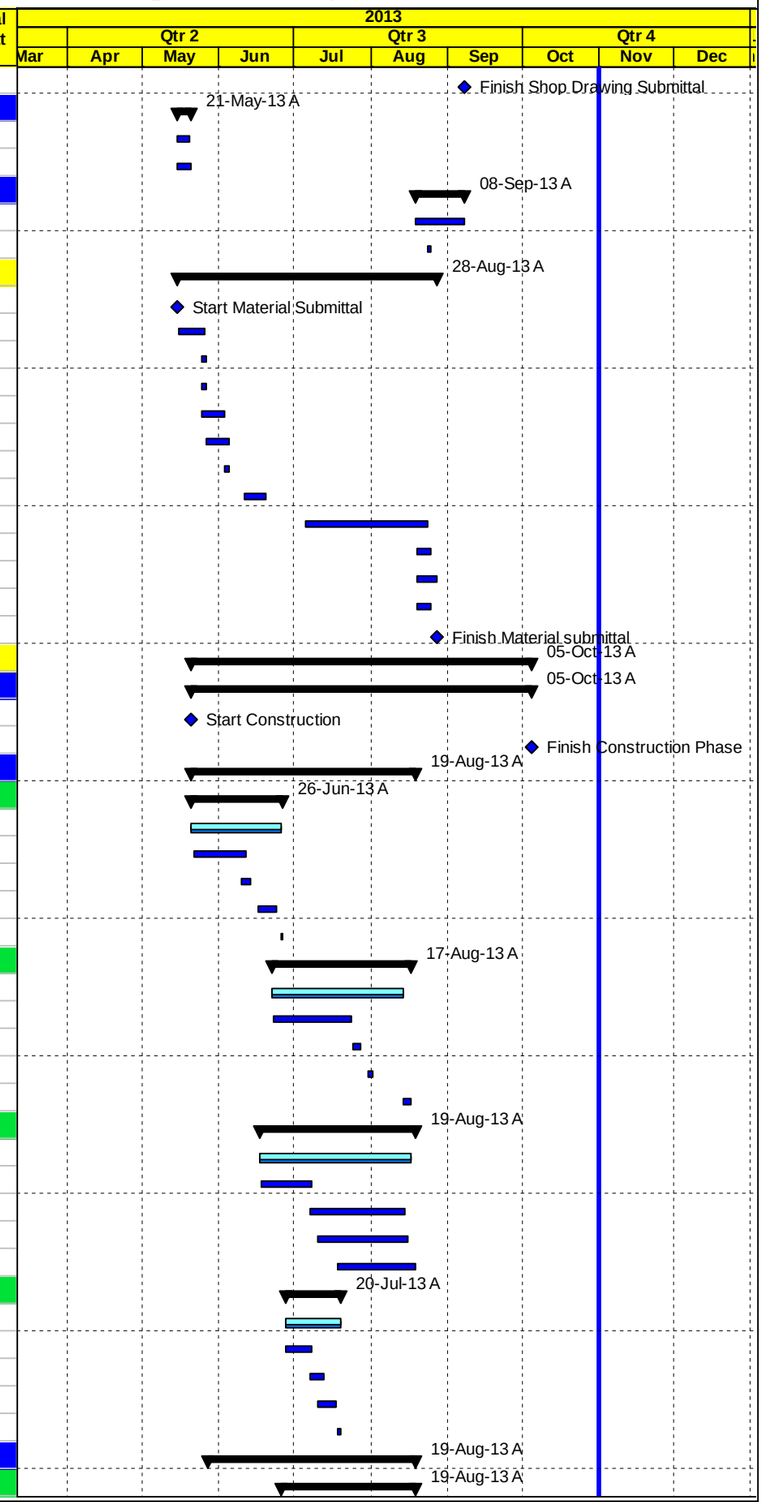

Milestone Early Bar | Actual Level of Effort | Level of Effort
Actual Work | Early Bar | Summary
Milestone Actual | Critical Bar

Date	Revision	Checked	Approved
04-Nov-13			

APCO/ArCon CONSTRUCTION AND SERVICES

Construction Program

Completed & In Progress Activities

TO 4

Multiple Roads Project in the South Area

Activity ID	Activity Name	Original Duration	Activity % Complete	Start	Finish	Total Float
WNV0650	Close Road as per Traffic Control Plan Phase-1 & Coordination with Related Parties	8d	100%	25-Jun-13 A	19-Aug-13 A	
WNV0660	Road Excavation (Cut Slope /Fill) Up to Finish Sub Grade & Relocate Street light Poles If required	5d	100%	27-Jun-13 A	05-Aug-13 A	
WNV0670	20 cm Thick Base Course- First Layer	2d	100%	11-Aug-13 A	15-Aug-13 A	
WNV0680	20 cm Thick Base Course- Second Layer	2d	100%	14-Aug-13 A	18-Aug-13 A	
WNV0690	7 cm Asphalt Binder Course Including Prime Coat	1d	100%	19-Aug-13 A	19-Aug-13 A	
From St. 0+000 To St. 0+320 (RHS)		77d		27-May-13 A	19-Aug-13 A	
WNV0700	Close Road as per Traffic Control Plan Phase-1 & Coordination with Related Parties	8d	100%	27-May-13 A	19-Aug-13 A	
WNV0710	Road Excavation (Cut Slope /Fill) Up to Finish Sub Grade & Remove Billboard / Relocate Street light Poles If requir	5d	100%	28-May-13 A	05-Aug-13 A	
WNV0720	20 cm Thick Base Course- First Layer	2d	100%	11-Jun-13 A	17-Aug-13 A	
WNV0730	20 cm Thick Base Course- Second Layer	2d	100%	16-Jun-13 A	18-Aug-13 A	
WNV0740	7 cm Asphalt Binder Course Including Prime Coat	1d	100%	26-Jun-13 A	19-Aug-13 A	
New Items		95d		19-Jun-13 A	05-Oct-13 A	
WNV-NEW-010	Construct gravity wall (Rubble concrete) from Sta. 0+300 TO Sta. 0+313 LHS	10d	100%	19-Jun-13 A	17-Jul-13 A	
WNV-NEW-020	stone wall and Landscaping	3d	100%	28-Sep-13 A	05-Oct-13 A	
Patching, Milling , Asphalt Works (Wearing) and Miscellaneous Works (Day time/Night time)		49d		02-Jun-13 A	05-Oct-13 A	
WNV0745	Sewerage Works	20d	100%	02-Jun-13 A	12-Jun-13 A	
WNV0750	Asphalt patching and leveling course & Milling	4d	100%	21-Jun-13 A	27-Aug-13 A	
WNV0830	Gurad Rail	7d	100%	26-Aug-13 A	09-Sep-13 A	
WNV0760	5 cm Asphalt Wearing Course Including Tack coat From St. 0+000 To St. 0+989	2d	100%	08-Sep-13 A	10-Sep-13 A	
WNV0780	Road furnishing	7d	100%	11-Sep-13 A	05-Oct-13 A	
WNV0770	Curbstone ,Concret Ditches, Concrte Shoulder & grouted riprap	6d	100%	11-Sep-13 A	05-Oct-13 A	
PROJECT 04 Post Construction Phase		16d		30-Sep-13 A	09-Oct-13 A	
WNV0800	Walk Through & Punch List	9d	100%	30-Sep-13 A	07-Oct-13 A	
WNV0810	Start Demoblization and Start Submitting Close Out document	1d	100%	08-Oct-13 A	09-Oct-13 A	
WNV0820	Finish Post Construction	0d	100%		09-Oct-13 A	
PROJECT 05 Qalandiya -Jabaa Road Safety Enhancement		159d		15-Apr-13 A	26-Aug-13 A	
PROJECT 05 Key Dates		134d		15-Apr-13 A	26-Aug-13 A	
QAL0010	Start Date NTP	0d	100%	15-Apr-13 A		
QAL0020	Project Duration (Calendar Days)	134d	100%	15-Apr-13 A	26-Aug-13 A	
QAL0030	Project Duration (Working Days)	96d	100%	15-Apr-13 A	26-Aug-13 A	
QAL0040	Completion Project	0d	100%		26-Aug-13 A	
PROJECT 05 Mobilization		36d		16-Apr-13 A	01-Jun-13 A	
QAL0050	Start Mobilization	0d	100%	16-Apr-13 A		
QAL0055	Mobilization Total Cost (4.0%)	30d	100%	16-Apr-13 A	20-May-13 A	
QAL0057	Coordination with Israeli authorities for approval and permit area C	30d	100%	16-Apr-13 A	20-May-13 A	
QAL0060	Site Hand Over	1d	100%	17-Apr-13 A	17-Apr-13 A	
QAL0070	Existing-Bench Marks, Survey Control Points	2d	100%	17-Apr-13 A	18-Apr-13 A	
QAL0080	Start Preparation Construction Submittals (Survey plan , Shop Drawings & Materials)	13d	100%	02-May-13 A	16-May-13 A	
QAL0090	Install Temporary Project Sign	2d	100%	12-May-13 A	12-May-13 A	
QAL0095	Start Implement Traffic Control and Detour	4d	100%	30-May-13 A	30-May-13 A	
QAL0100	Finish Mobilization	0d	100%		01-Jun-13 A	
PROJECT 05 Shop Drawing Submittals		103d		22-May-13 A	16-Jun-13 A	
Shop Drawing Milestones		103d		22-May-13 A	16-Jun-13 A	
QAL0110	Start Shop Drawing Submittal	0d	100%	22-May-13 A		
QAL0120	Finish Shop Drawing Submittal	0d	100%		16-Jun-13 A	
Plan Profile and Cross Sections		12d		22-May-13 A	16-Jun-13 A	
QAL0130	From St. 0+740 To St.2+228	12d	100%	22-May-13 A	16-Jun-13 A	
PROJECT 05 Material Submittals		73d		19-May-13 A	16-Jul-13 A	
QAL0170	Start Material Submittal	0d	100%	19-May-13 A		
QAL0210	Cat eyes	12d	100%	20-May-13 A	03-Jun-13 A	
QAL0180	Tack Coat	12d	100%	21-May-13 A	27-May-13 A	

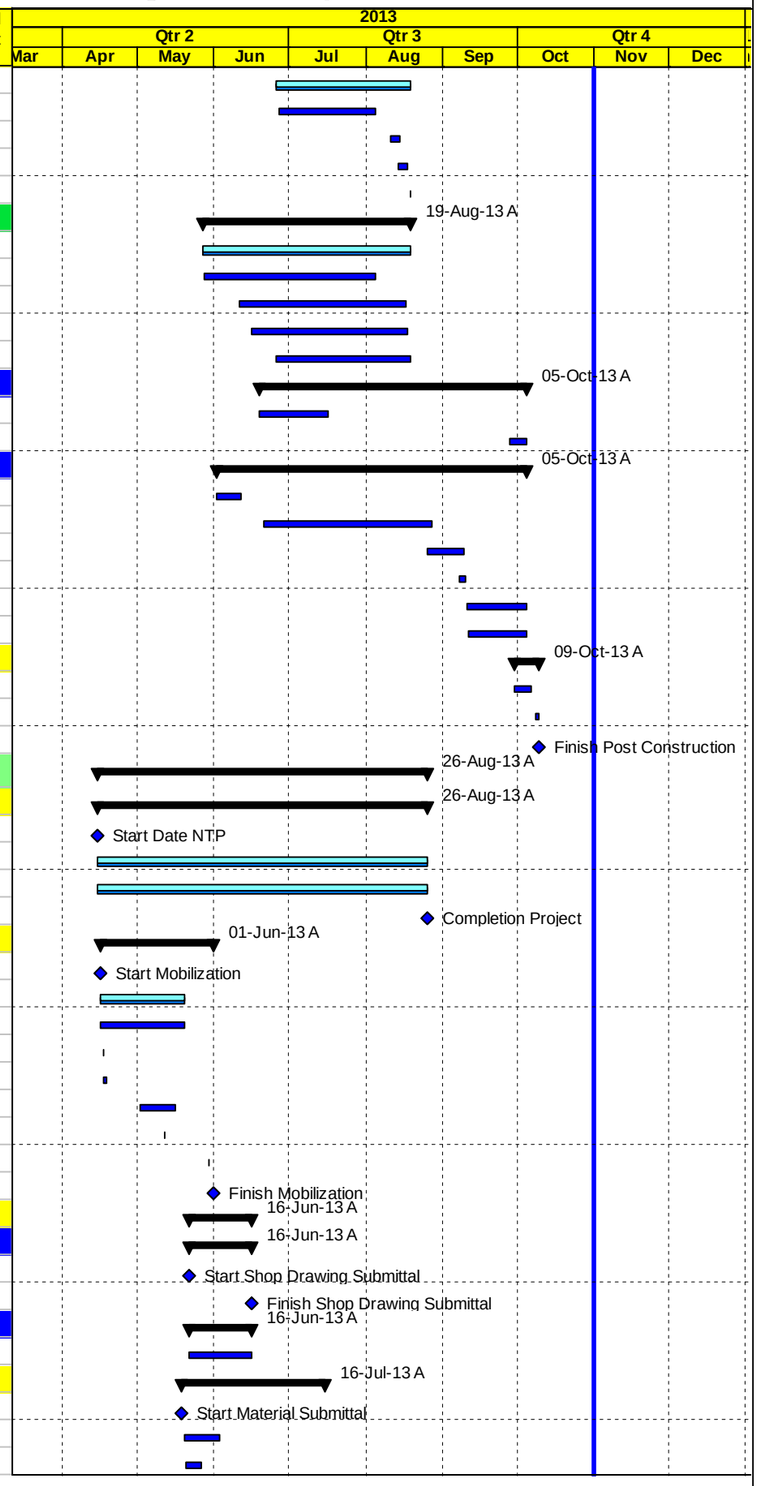

Milestone Early Bar | Actual Level of Effort | Level of Effort
Actual Work | Early Bar | Summary
Milestone Actual | Critical Bar

Date	Revision	Checked	Approved
04-Nov-13			

APCO ArCon CONSTRUCTION AND SERVICES

Construction Program

Completed & In Progress Activities

TO 4

Multiple Roads Project in the South Area

Activity ID	Activity Name	Original Duration	Activity % Complete	Start	Finish	Total Float
QAL0190	Bituminous Wearing Course-Mix Design	12d	100%	21-May-13 A	02-Jun-13 A	
QAL0200	Curbstone	12d	100%	21-May-13 A	27-May-13 A	
QAL0220	Guard Rail	12d	100%	22-May-13 A	03-Jun-13 A	
QAL0230	Plastic reflective sepration kerbs	12d	100%	25-May-13 A	06-Jun-13 A	
QAL0240	Guard Rail end (Crush cushion)	12d	100%	25-May-13 A	03-Jun-13 A	
QAL0245	Thermoplastic paint	12d	100%	27-May-13 A	09-Jun-13 A	
QAL0250	Traffic sign	12d	100%	13-Jul-13 A	16-Jul-13 A	
QAL0255	Finish Material submittal	0d	100%		16-Jul-13 A	
PROJECT 05 Construction Phase		82d		30-Jun-13 A	24-Aug-13 A	
PROJECT 05 Construction Milestones		34d		30-Jun-13 A	17-Aug-13 A	
QAL0260	Start Construction	0d	100%	30-Jun-13 A		
QAL0270	Finish Construction Phase	0d	100%		17-Aug-13 A	
Milling and Overlay from St.2+220 to Jaba' Intersection		45d		06-Aug-13 A	07-Aug-13 A	
QAL0280	Partially Close RHS as per Traffic Control Plan & Coordination with Related Parties	6d	100%	06-Aug-13 A	07-Aug-13 A	
QAL0290	5 cm Milling and Leveling Course	4d	100%	06-Aug-13 A	06-Aug-13 A	
QAL0300	Overlay 5 cm Asphalt Wearing Course Including Tack Coat	1d	100%	07-Aug-13 A	07-Aug-13 A	
From St. 0+740 To St.2+228 (Day Crew / Night Crew)		75d		30-Jun-13 A	24-Aug-13 A	
QAL0310	Partially Close as per Traffic Control Plan & Coordination with Related Parties	57d	100%	30-Jun-13 A	17-Aug-13 A	
QAL0330	Install Guradrails At Center and LHS Of Road	20d	100%	01-Jul-13 A	22-Jul-13 A	
QAL0320	Saw Cut Exisiting Asphalt, Curbstone &cast concrete From St. 0+810 To St. 0+830 & From St. 2+180 To St. 2+200	10d	100%	27-Jul-13 A	31-Jul-13 A	
QAL0340	Remove Existing Road marking and cat eyes	2d	100%	27-Jul-13 A	31-Jul-13 A	
QAL0370	Install RC1 Sign and Other Signs	12d	100%	30-Jul-13 A	17-Aug-13 A	
QAL0360	Install Cat eyes	6d	100%	01-Aug-13 A	17-Aug-13 A	
QAL0350	Thermo Plastic Road Marking	6d	100%	03-Aug-13 A	24-Aug-13 A	
PROJECT 05Post Construction Phase		5d		18-Aug-13 A	26-Aug-13 A	
QAL0390	Walk Through & Punch List	5d	100%	18-Aug-13 A	26-Aug-13 A	
QAL0400	Start Demoblization and Start Submitting Close Out document	1d	100%	26-Aug-13 A	26-Aug-13 A	
QAL0410	Finish Post Construction	0d	100%		26-Aug-13 A	
PROJECT 06 Al Thirwa Schools Road and Roads Retaining Structures		225d		15-Apr-13 A	31-Oct-13 A	
PROJECT 06 Key Dates		201d		15-Apr-13 A	31-Oct-13 A	
THR0010	Start Date NTP	0d	100%	15-Apr-13 A		
THR0020	Project Duration (Calendars Day)	201d	100%	15-Apr-13 A	31-Oct-13 A	
THR0030	Project Duration (Working Day)	160d	100%	15-Apr-13 A	31-Oct-13 A	
THR0040	Completion Project	0d	100%		31-Oct-13 A	
PROJECT 06 Mobilization		77d		16-Apr-13 A	25-Jun-13 A	
THR0050	Start Mobilization	0d	100%	16-Apr-13 A		
THR0055	Mobilization Total Cost (4.0%)	29d	100%	16-Apr-13 A	20-May-13 A	
THR0060	Site Hand Over	1d	100%	17-Apr-13 A	17-Apr-13 A	
THR0070	Existing-Bench Marks, Survey Control Points	2d	100%	17-Apr-13 A	18-Apr-13 A	
THR0090	Final Design For Required roads	7d	100%	25-Apr-13 A	25-Jun-13 A	
THR0100	Start Preparation Construction Submittals (Survey plan , Shop Drawings & Materials)	6d	100%	11-May-13 A	21-May-13 A	
THR0080	Soil Investigation Report	7d	100%	14-May-13 A	15-May-13 A	
THR0110	Install Temporary Project Sign	2d	100%	15-May-13 A	15-May-13 A	
THR0115	Start Implement Traffic Control and Detour	4d	100%	05-Jun-13 A	08-Jun-13 A	
THR0120	Finish Mobilization	0d	100%		25-Jun-13 A	
PROJECT 06 Shop Drawing Submittals		179d		23-May-13 A	27-Oct-13 A	
Shop Drawing Milestones		177d		23-May-13 A	27-Oct-13 A	
THR0130	Start Shop Drawing Submittal	0d	100%	23-May-13 A		
THR0140	Finish Shop Drawing Submittal	0d	100%		27-Oct-13 A	
Plan Profile and Cross Sections		60d		23-May-13 A	27-Jun-13 A	
THR0150	Al Thirwa Schools Road Segment A	12d	100%	23-May-13 A	30-May-13 A	

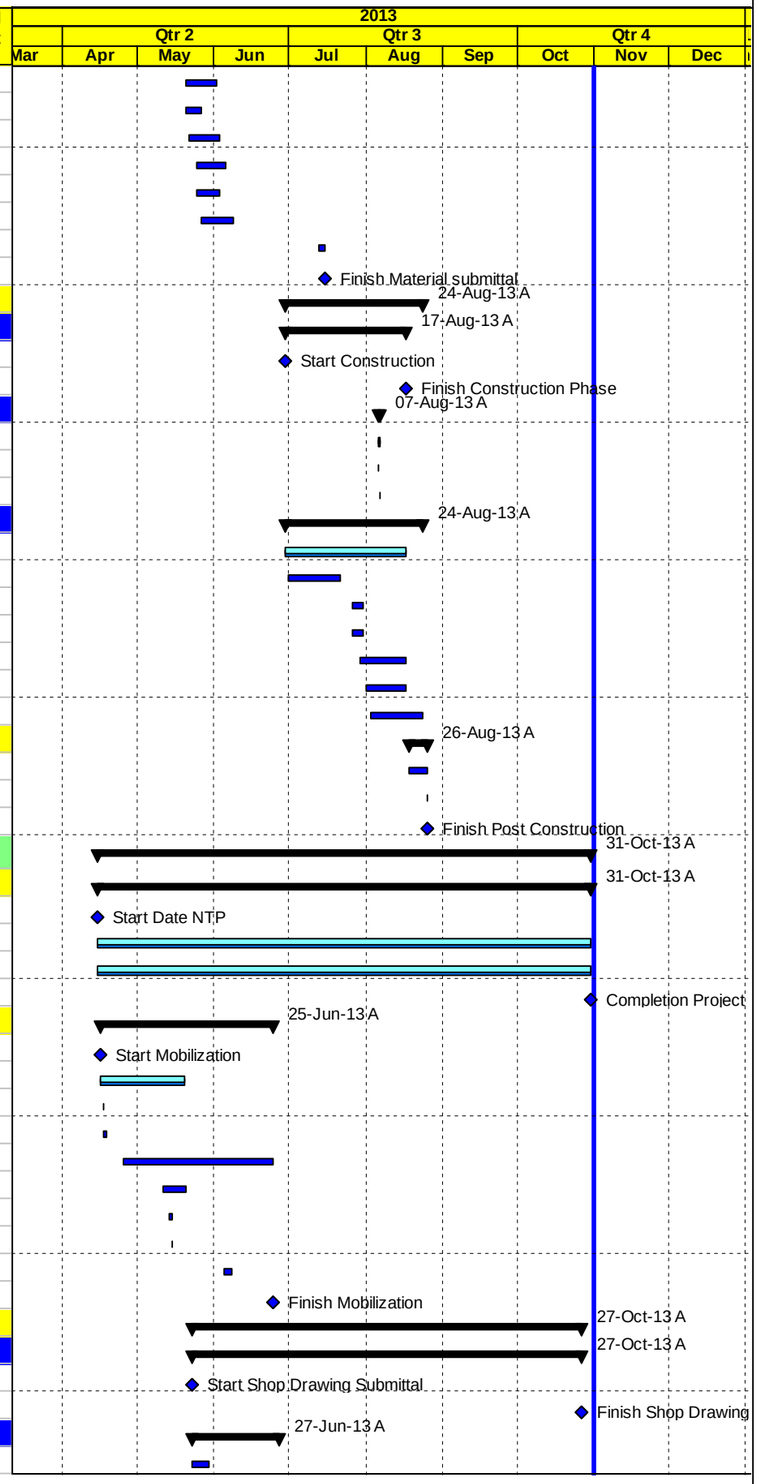

Milestone Early Bar | Actual Level of Effort | Level of Effort
Actual Work | Early Bar | Summary
Milestone Actual | Critical Bar

Date	Revision	Checked	Approved
04-Nov-13			

APCO/ArCon CONSTRUCTION AND SERVICES

Construction Program

Completed & In Progress Activities

TO 4

Multiple Roads Project in the South Area

Activity ID	Activity Name	Original Duration	Activity % Complete	Start	Finish	Total Float
THR0175	Al Thirwa Schools Road Segment B	12d	100%	09-Jun-13 A	18-Jun-13 A	
THR0160	Al Thirwa Schools Road Segment C	12d	100%	13-Jun-13 A	27-Jun-13 A	
Stone Boulders		27d		06-Jun-13 A	06-Jul-13 A	
THR0210	Construct Stone Boulder -Al Thirwa Schools Road Segment A	12d	100%	06-Jun-13 A	03-Jul-13 A	
THR0230	Construct Stone Boulder -Al Thirwa Schools Road Segment B	12d	100%	22-Jun-13 A	06-Jul-13 A	
Concrete Gravity or retaining walls		63d		04-Jun-13 A	25-Aug-13 A	
THR0250	Concrete Walls -Al Thirwa Schools Road Segment A	12d	100%	04-Jun-13 A	25-Aug-13 A	
THR0270	Concrete Walls -Al Thirwa Schools Road Segment B	12d	100%	03-Jul-13 A	14-Aug-13 A	
THR0260	Concrete Walls -Al Thirwa Schools Road Segment C	12d	100%	21-Jul-13 A	21-Jul-13 A	
Stone Walls		16d		30-Jun-13 A	28-Aug-13 A	
THR0280	Stone Wall- No location	12d	100%	30-Jun-13 A	28-Aug-13 A	
Pipe Culverts		15d		24-Jun-13 A	04-Jul-13 A	
THR0290	Storm drainage system for Al Thirwa Schools Road	12d	100%	24-Jun-13 A	04-Jul-13 A	
Water line		15d		02-Jun-13 A	27-Jun-13 A	
THR0300	Water line- Al Thirwa Schools Road Segment A	12d	100%	02-Jun-13 A	13-Jun-13 A	
THR0320	Water line- Al Thirwa Schools Road Segment B	12d	100%	02-Jun-13 A	13-Jun-13 A	
THR0310	Water line- Al Thirwa Schools Road Segment C	12d	100%	18-Jun-13 A	27-Jun-13 A	
Otheres		43d		11-Sep-13 A	27-Oct-13 A	
THR0330	Pre Cast Concrete Curbstone	12d	100%	11-Sep-13 A	23-Sep-13 A	
THR0340	Concrete Works	12d	100%	11-Sep-13 A	23-Sep-13 A	
THR0350	Road furnishing and Gurad Rail	12d	100%	23-Oct-13 A	27-Oct-13 A	
PROJECT 06 Material Submittals		136d		12-May-13 A	11-Sep-13 A	
THR0360	Start Material Submittal	0d	100%	12-May-13 A		
THR0370	Steel water Pipes 2" and 4"	12d	100%	12-May-13 A	16-May-13 A	
THR0410	Base Course Source	12d	100%	03-Jun-13 A	05-Jun-13 A	
THR0400	Concrete Mix Design	12d	100%	11-Jun-13 A	27-Jun-13 A	
THR0470	Traffic sign	12d	100%	31-Jul-13 A	25-Aug-13 A	
THR0440	Cat eyes	12d	100%	20-Aug-13 A	25-Aug-13 A	
THR0460	Guard Rail	12d	100%	20-Aug-13 A	25-Aug-13 A	
THR0450	Thermoplastic paint	12d	100%	21-Aug-13 A	28-Aug-13 A	
THR0390	Pipe Culverts	12d	100%	24-Aug-13 A	24-Aug-13 A	
THR0420	Prime Coat	12d	100%	27-Aug-13 A	05-Sep-13 A	
THR0430	Bituminous Wearing Course-Mix Design	12d	100%	27-Aug-13 A	05-Sep-13 A	
THR0380	Curbstone	12d	100%	01-Sep-13 A	11-Sep-13 A	
THR0480	Finish Material submittal	0d	100%		11-Sep-13 A	
PROJECT 02 Procurements		8d		17-May-13 A	20-Jun-13 A	
THR0483	Order Steel Pipes and fittings	0d	100%	17-May-13 A		
THR0485	Arrivals Steel Pipes and fittings	0d	100%		20-Jun-13 A	
PROJECT 06 Construction Phase		176d		07-Jun-13 A	31-Oct-13 A	
PROJECT 06 Construction Milestones		153d		07-Jun-13 A	31-Oct-13 A	
THR0490	Start Construction	0d	100%	07-Jun-13 A		
THR0500	Finish Construction Phase	0d	100%		31-Oct-13 A	
Group #1		155d		07-Jun-13 A	26-Oct-13 A	
Construction For Al Thirwa Schools Road Segment A Crew #1		155d		07-Jun-13 A	13-Oct-13 A	
THR0510	Divied Road LHS and RHS as per Traffic Control Plan & Coordination with Related Parties	83d	100%	07-Jun-13 A	11-Oct-13 A	
THR0560	Construct Concrete Walls	10d	100%	09-Jun-13 A	08-Oct-13 A	
THR0520	Excavation for existing asphalt	7d	100%	10-Jun-13 A	03-Aug-13 A	
THR0550	Excavation and Construct Stone Boulder Including Backfill	24d	100%	12-Jun-13 A	14-Aug-13 A	
THR0570	Road Excavation Including (Cut /Fill) Up to Finish Sub Grade Level	12d	100%	16-Jun-13 A	29-Aug-13 A	
THR0530	Trench excavation.,Bedding, Installation Steel Pipes & Backfill of DN 2 & 4 Inch	17d	100%	26-Jun-13 A	07-Sep-13 A	
THR0580	20 cm Thick Base Course- First Layer	9d	100%	14-Aug-13 A	08-Sep-13 A	
THR0540	Construction the champer and valve connection	14d	100%	17-Aug-13 A	13-Oct-13 A	

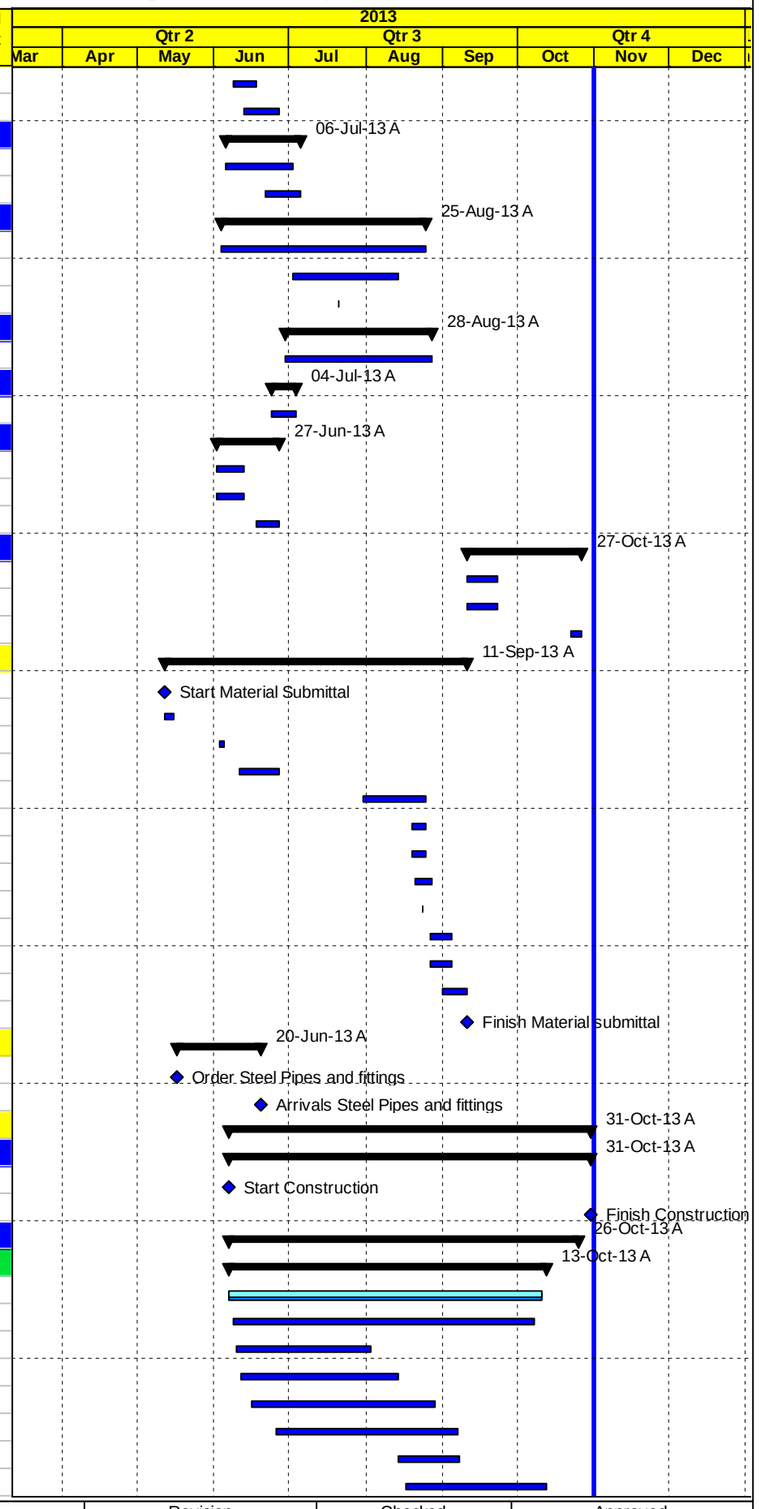

Milestone Early Bar | Actual Level of Effort | Level of Effort
Actual Work | Early Bar | Summary
Milestone Actual | Critical Bar

Date	Revision	Checked	Approved
04-Nov-13			

APCO/ArCon CONSTRUCTION AND SERVICES

Construction Program

Completed & In Progress Activities

TO 4

Multiple Roads Project in the South Area

Activity ID	Activity Name	Original Duration	Activity % Complete	Start	Finish	Total Float
THR0590	20 cm Thick Base Course- Second Layer	50d	100%	07-Sep-13 A	11-Sep-13 A	
THR0600	Pre Cast Concrete Curbstone	13d	100%	24-Sep-13 A	07-Oct-13 A	
THR0610	15 cm Base Course For Side Walk	3d	100%	03-Oct-13 A	08-Oct-13 A	
THR0620	7 cm Asphalt Wearing Course Including Prime Coat	2d	100%	09-Oct-13 A	11-Oct-13 A	
Construction For Al Thirwa Schools Road Segment B Crew #1		62d		05-Sep-13 A	26-Oct-13 A	
THR0640	Divied Road LHS and RHS as per Traffic Control Plan & Coordination with Related Parties	43d	100%	05-Sep-13 A	26-Oct-13 A	
THR0650	Trench excavation.,Bedding, Installation Steel Pipes & Backfill of DN 2 Inch 4	11d	100%	07-Sep-13 A	18-Sep-13 A	
THR0660	Construction the champer and valve connection	10d	100%	10-Sep-13 A	13-Oct-13 A	
THR0690	Road Excavation Including (Cut /Fill) Up to Finish Sub Grade Level	8d	100%	17-Sep-13 A	25-Sep-13 A	
THR0670	Construct Concrete Walls	10d	100%	25-Sep-13 A	02-Oct-13 A	
THR0700	20 cm Thick Base Course- First Layer	8d	100%	26-Sep-13 A	13-Oct-13 A	
THR0720	Pre Cast Concrete Curbstone	3d	100%	09-Oct-13 A	12-Oct-13 A	
THR0710	20 cm Thick Base Course- Second Layer	8d	100%	19-Oct-13 A	24-Oct-13 A	
THR0730	15 cm Base Course For Side Walk	3d	100%	19-Oct-13 A	24-Oct-13 A	
THR0740	7 cm Asphalt Wearing Course Including Prime Coat	2d	100%	25-Oct-13 A	26-Oct-13 A	
Group #2		95d		29-Jun-13 A	12-Oct-13 A	
Construction For Al Thirwa Schools Road Segment C Crew #2		95d		29-Jun-13 A	12-Oct-13 A	
THR0760	Divied Road LHS and RHS as per Traffic Control Plan & Coordination with Related Parties	74d	100%	29-Jun-13 A	12-Oct-13 A	
THR0780	Trench excavation.,Bedding, Installation Steel Pipes & Backfill of DN 2 Inch	13d	100%	30-Jun-13 A	25-Aug-13 A	
THR0820	Road Excavation Including (Cut /Fill) Up to Finish Sub Grade Level	8d	100%	30-Jun-13 A	25-Sep-13 A	
THR0810	Construct Concrete Walls	15d	100%	21-Aug-13 A	10-Oct-13 A	
THR0770	Construct Pipe Culvert	12d	100%	07-Sep-13 A	02-Oct-13 A	
THR0830	20 cm Thick Base Course- First Layer	7d	100%	15-Sep-13 A	27-Sep-13 A	
THR0840	20 cm Thick Base Course- Second Layer	10d	100%	28-Sep-13 A	12-Oct-13 A	
THR0850	Pre Cast Concrete Curbstone	3d	100%	06-Oct-13 A	08-Oct-13 A	
THR0860	15 cm Base Course Side Walk	2d	100%	07-Oct-13 A	10-Oct-13 A	
THR0870	7 cm Asphalt Wearing Course Including Prime Coat	2d	100%	11-Oct-13 A	12-Oct-13 A	
New Items		117d		20-Jun-13 A	09-Oct-13 A	
THR NEW-030	Base course 250 cm, single size and Catch Basin	21d	100%	20-Jun-13 A	09-Oct-13 A	
THR NEW-010	Excavation and Construct Stone Boulder Including Backfill	21d	100%	22-Jul-13 A	27-Aug-13 A	
THR NEW-020	Repair existing septic tanks	21d	100%	21-Sep-13 A	06-Oct-13 A	
Miscellaneous Works		57d		13-Aug-13 A	31-Oct-13 A	
THR1070	Stone Wall	30d	100%	13-Aug-13 A	08-Oct-13 A	
THR0630	Concrete Works, protection and others	11d	100%	19-Oct-13 A	31-Oct-13 A	
THR1080	Road furnishing and Gurad Rail	9d	100%	27-Oct-13 A	31-Oct-13 A	
PROJECT 06 Post Construction Phase		5d		30-Oct-13 A	31-Oct-13 A	
THR1100	Walk Through & Punch List	4d	100%	30-Oct-13 A	31-Oct-13 A	
THR1110	Start Demoblization and Start Submitting Close Out document	1d	100%	31-Oct-13 A	31-Oct-13 A	
THR1120	Finish Post Construction	0d	100%		31-Oct-13 A	
PROJECT 07 Milling and Overlay of Hebron Internal Roads		210d		15-Apr-13 A	20-Nov-13	-11d
PROJECT 07 Milling and Overlay of Hebron Internal Roads		210d		15-Apr-13 A	20-Nov-13	-11d
PROJECT 07 Key Dates		210d		15-Apr-13 A	20-Nov-13	-11d
HEB0010	Start Date NTP	0d	100%	15-Apr-13 A		
HEB0020	Project Duration (Calendar Days)	210d	90.48%	15-Apr-13 A	20-Nov-13	-11d
HEB0030	Project Duration (Working Days)	167d	89.82%	15-Apr-13 A	20-Nov-13	-10d
PROJECT 07 Mobilization		69d		16-Apr-13 A	09-Jun-13 A	
HEB0050	Start Mobilization	0d	100%	16-Apr-13 A		
HEB0055	Mobilization Total Cost (4.0%)	29d	100%	16-Apr-13 A	20-May-13 A	
HEB0060	Site Hand Over	1d	100%	17-Apr-13 A	17-Apr-13 A	
HEB0070	Existing-Bench Marks, Survey Control Points	6d	100%	17-Apr-13 A	23-Apr-13 A	
HEB0080	Start Preparation Construction Submittals (Survey plan , Shop Drawings & Materials)	17d	100%	27-Apr-13 A	31-May-13 A	

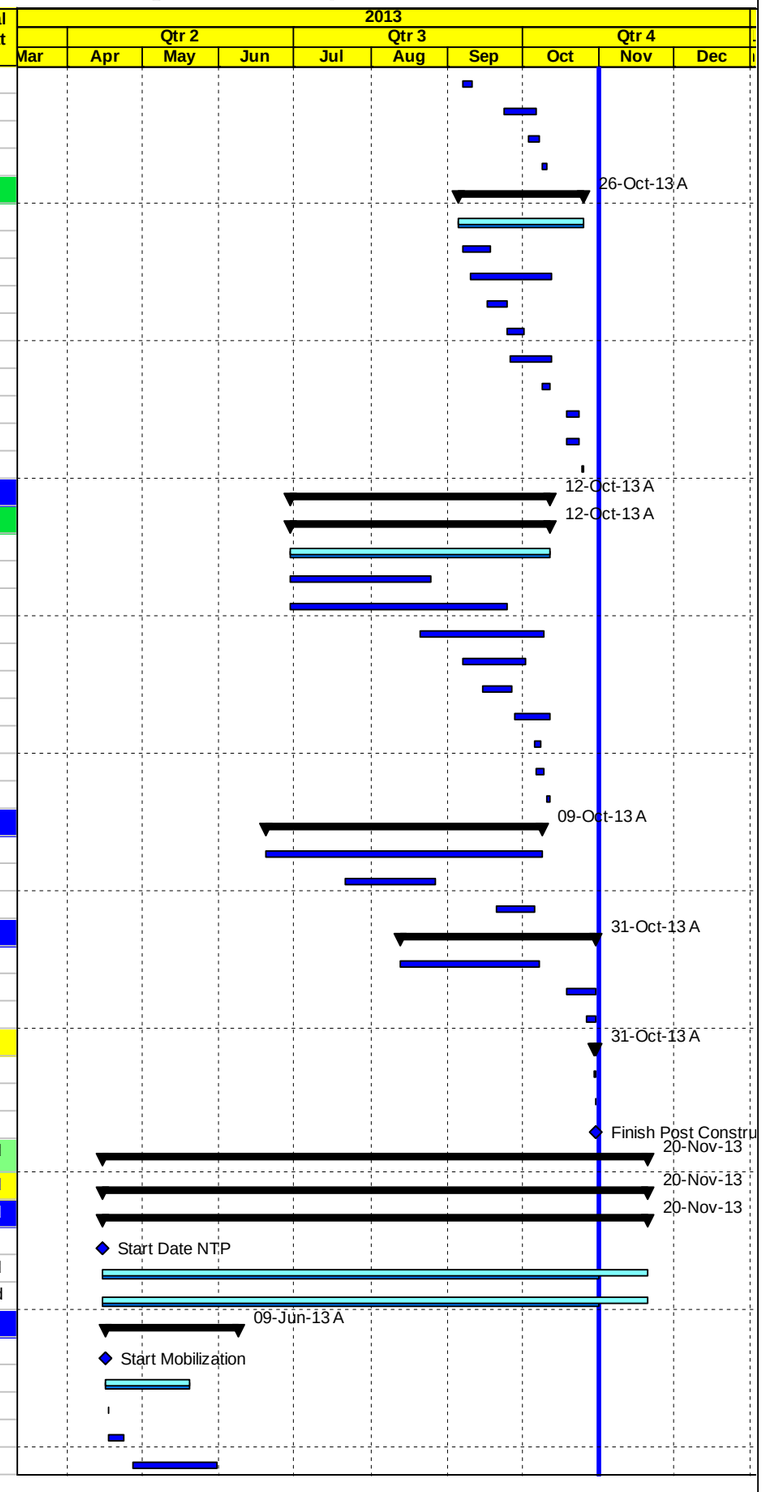

Milestone Early Bar | Actual Level of Effort | Level of Effort
Actual Work | Early Bar | Summary
Milestone Actual | Critical Bar

Date	Revision	Checked	Approved
04-Nov-13			

Construction Program

Completed & In Progress Activities

TO 4

Multiple Roads Project in the South Area

Activity ID	Activity Name	Original Duration	Activity % Complete	Start	Finish	Total Float
HEB0090	Install Temporary Project Sign	4d	100%	16-May-13 A	19-May-13 A	
HEB0100	Start Implement Traffic Control and Detour	4d	100%	06-Jun-13 A	09-Jun-13 A	
HEB0110	Finish Mobilization	0d	100%		09-Jun-13 A	
PROJECT 07 Shop Drawing Submittals		150d		22-May-13 A	06-Aug-13 A	
Shop Drawing Milestones		150d		22-May-13 A	06-Aug-13 A	
HEB0120	Start Shop Drawing Submittal	0d	100%	22-May-13 A		
HEB0130	Finish Shop Drawing Submittal	0d	100%		06-Aug-13 A	
Plan Profile and Cross Sections		113d		22-May-13 A	06-Aug-13 A	
HEB0140	Wadi Al Hariya Road	12d	100%	22-May-13 A	27-May-13 A	
HEB0150	Al Salam Road	12d	100%	08-Jun-13 A	19-Jun-13 A	
HEB0160	Al Mashrou' Wadi Al Hariya road	12d	100%	18-Jun-13 A	19-Jun-13 A	
HEB0170	Beir Al Rama Shaheen Road	12d	100%	25-Jun-13 A	02-Jul-13 A	
HEB0300	Menonite Road	12d	100%	25-Jun-13 A	02-Aug-13 A	
HEB0180	University Road 2	12d	100%	25-Jun-13 A	02-Jul-13 A	
HEB0190	Abu Majnona Road	12d	100%	26-Jun-13 A	23-Jul-13 A	
HEB0200	Qezoon Road	12d	100%	26-Jun-13 A	02-Jul-13 A	
HEB0210	Al Sa'o Hassona Road 9 (Canceled)	12d	100%	26-Jun-13 A	02-Jul-13 A	
HEB0220	Al Rama Al Ghazali Hall Road (Canceled)	12d	100%	26-Jun-13 A	18-Jul-13 A	
HEB0230	Jabal Johar Road	12d	100%	27-Jun-13 A	02-Jul-13 A	
HEB0240	Nimra Bab Al Zawya	12d	100%	30-Jun-13 A	06-Aug-13 A	
HEB0250	Al Deek Road	12d	100%	02-Jul-13 A	23-Jul-13 A	
HEB0260	Al Quds Square Shaheen Road	12d	100%	03-Jul-13 A	16-Jul-13 A	
HEB0270	Dahiyat Al Rama Road	12d	100%	10-Jul-13 A	29-Jul-13 A	
HEB0280	Wadi Al Toffah Road	12d	100%	17-Jul-13 A	06-Aug-13 A	
PROJECT 07 Material Submittals		89d		11-May-13 A	25-Sep-13 A	
HEB0320	Start Material Submittal	0d	100%	11-May-13 A		
HEB0330	Tack Coat	12d	100%	12-May-13 A	15-May-13 A	
HEB0340	Bituminous Wearing Course-Mix Design	12d	100%	20-May-13 A	02-Jun-13 A	
HEB0350	Curbstone	12d	100%	21-May-13 A	27-May-13 A	
HEB0360	Base Course Source	12d	100%	03-Jun-13 A	05-Jun-13 A	
HEB0370	Concrete Mix Design	12d	100%	11-Jun-13 A	27-Jun-13 A	
HEB0390	Cat eyes	12d	100%	20-Aug-13 A	25-Aug-13 A	
HEB0410	Guard Rail	12d	100%	20-Aug-13 A	25-Sep-13 A	
HEB0400	Thermoplastic paint	12d	100%	21-Aug-13 A	28-Aug-13 A	
HEB0420	Traffic sign	12d	100%	21-Aug-13 A	25-Aug-13 A	
HEB0430	Galvanized steel Handrail	12d	100%	27-Aug-13 A	11-Sep-13 A	
HEB0440	Finish Material submittal	0d	100%		11-Sep-13 A	
PROJECT 07 Construction Phase		162d		10-Jun-13 A	20-Nov-13	-11d
PROJECT 07 Construction Milestones		0d		10-Jun-13 A	10-Jun-13 A	
HEB0445	Start Construction	0d	100%	10-Jun-13 A		
Wadi Al Hariya Road (12)		45d		10-Jun-13 A	11-Jul-13 A	
HEB0450	Milling	6d	100%	10-Jun-13 A	15-Jun-13 A	
HEB0460	Saw Cut Exisiting Asphalt, Road Excavation, Backfill, Base Course Layer	10d	100%	19-Jun-13 A	06-Jul-13 A	
HEB0470	Curbstone	12d	100%	20-Jun-13 A	08-Jul-13 A	
HEB0480	Asphalt Patching and Leveling Course	9d	100%	24-Jun-13 A	10-Jul-13 A	
HEB0490	5 cm Asphalt Wearing Course Including Tack Coat or Prime Coat	9d	100%	04-Jul-13 A	11-Jul-13 A	
Al Salam Road (11)		56d		17-Jun-13 A	27-Aug-13 A	
HEB0500	Milling	7d	100%	17-Jun-13 A	30-Jun-13 A	
HEB0510	Saw Cut Exisiting Asphalt, Road Excavation, Backfill, Base Course Layer	14d	100%	16-Jul-13 A	26-Aug-13 A	
HEB0520	Curbstone	14d	100%	17-Jul-13 A	26-Aug-13 A	
HEB0530	Asphalt Patching and Leveling Course	10d	100%	17-Jul-13 A	27-Aug-13 A	
HEB0540	5 cm Asphalt Wearing Course Including Tack Coat or Prime Coat	10d	100%	21-Jul-13 A	27-Aug-13 A	

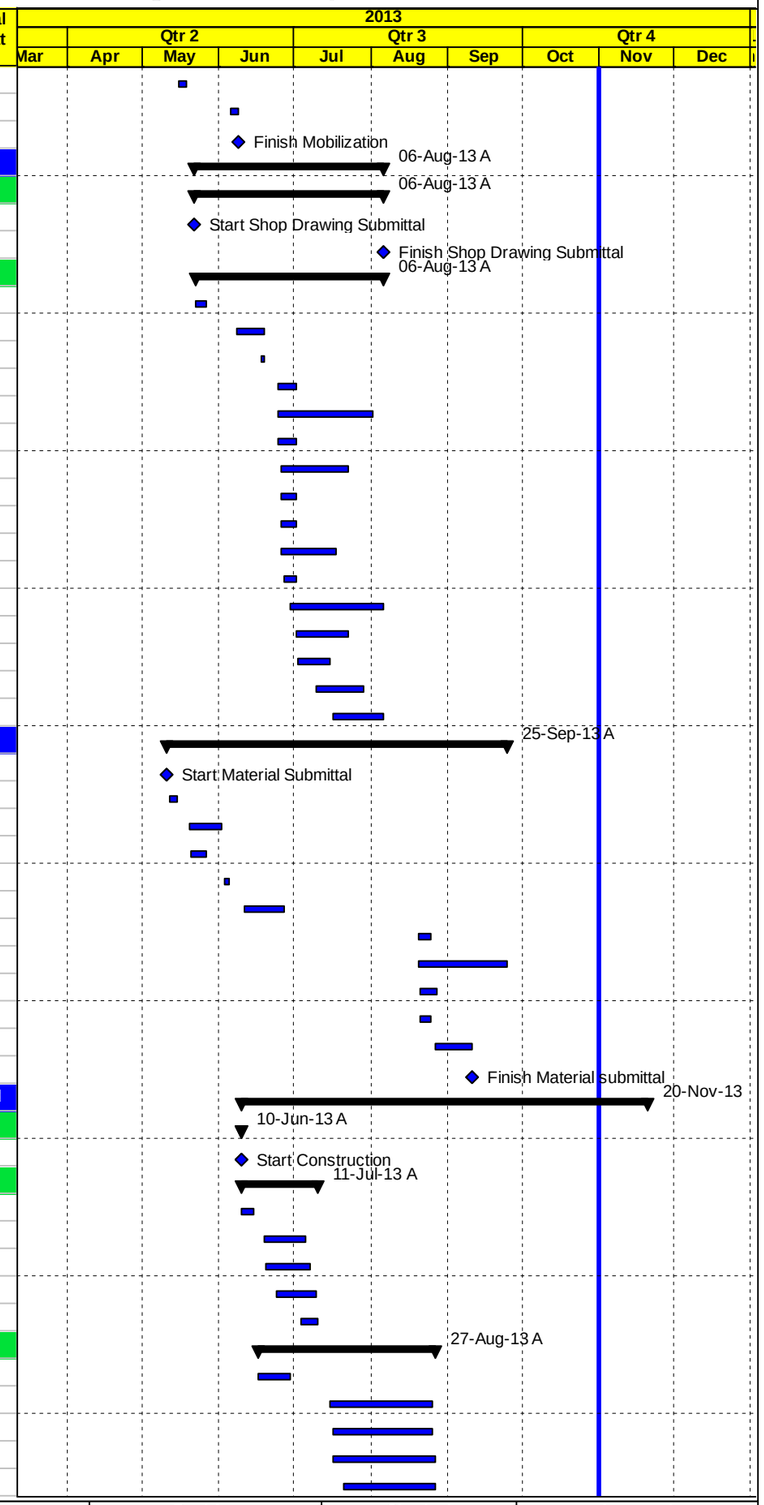

Milestone Early Bar | Actual Level of Effort | Level of Effort
Actual Work | Early Bar | Summary
Milestone Actual | Critical Bar

Date	Revision	Checked	Approved
04-Nov-13			

APCO/ArCon CONSTRUCTION AND SERVICES

Construction Program

Completed & In Progress Activities

TO 4

Multiple Roads Project in the South Area

Activity ID	Activity Name	Original Duration	Activity % Complete	Start	Finish	Total Float
Al Mashroo Wadi Al Hariya (9) Phase one		**62d**		**29-Jun-13 A**	**15-Jul-13 A**	
HEB0550	Milling	6d	100%	29-Jun-13 A	13-Jul-13 A	
HEB0560	Saw Cut Exisiting Asphalt, Road Excavation, Backfill, Base Course Layer	9d	100%	06-Jul-13 A	14-Jul-13 A	
HEB0570	Curbstone & Interlocking Block	12d	100%	06-Jul-13 A	15-Jul-13 A	
HEB0580	Asphalt Patching and Leveling Course	8d	100%	14-Jul-13 A	15-Jul-13 A	
HEB0590	5 cm Asphalt Wearing Course Including Tack Coat or Prime Coat	8d	100%	14-Jul-13 A	15-Jul-13 A	
Qezoon Road (17)		**48d**		**27-Aug-13 A**	**04-Sep-13 A**	
HEB0600	Asphalt Patching and Leveling Course	2d	100%	27-Aug-13 A	27-Aug-13 A	
HEB0610	5 cm Asphalt Wearing Course Including Tack Coat or Prime Coat	2d	100%	04-Sep-13 A	04-Sep-13 A	
Menonite Road (3)		**11d**		**24-Aug-13 A**	**09-Sep-13 A**	
HEB0615	Milling	2d	100%	24-Aug-13 A	26-Aug-13 A	
HEB0620	Saw Cut Exisiting Asphalt, Road Excavation, Backfill, Base Course Layer	3d	100%	05-Sep-13 A	09-Sep-13 A	
HEB0630	Asphalt Patching and Leveling Course	2d	100%	08-Sep-13 A	08-Sep-13 A	
HEB0640	5 cm Asphalt Wearing Course Including Tack Coat or Prime Coat	2d	100%	09-Sep-13 A	09-Sep-13 A	
Al Deek Road (14)		**66d**		**12-Aug-13 A**	**23-Sep-13 A**	
HEB0650	Milling	5d	100%	12-Aug-13 A	15-Aug-13 A	
HEB0660	Saw Cut Exisiting Asphalt, Road Excavation, Backfill, Base Course Layer	7d	100%	12-Aug-13 A	22-Sep-13 A	
HEB0670	Asphalt Patching and Leveling Course	4d	100%	10-Sep-13 A	22-Sep-13 A	
HEB0680	Curbstone	6d	100%	11-Sep-13 A	12-Sep-13 A	
HEB0690	5 cm Asphalt Wearing Course Including Tack Coat or Prime Coat	4d	100%	19-Sep-13 A	23-Sep-13 A	
HEB0700	Concrete works	2d	100%	19-Sep-13 A	19-Sep-13 A	
Beir Al Rama Shaheen Road (2)		**28d**		**27-Aug-13 A**	**18-Sep-13 A**	
HEB0710	Milling	2d	100%	27-Aug-13 A	28-Aug-13 A	
HEB0720	Asphalt Patching and Leveling Course	2d	100%	04-Sep-13 A	04-Sep-13 A	
HEB0730	Saw Cut Exisiting Asphalt, Road Excavation, Backfill, Base Course Layer	3d	100%	17-Sep-13 A	17-Sep-13 A	
HEB0740	5 cm Asphalt Wearing Course Including Tack Coat or Prime Coat	2d	100%	18-Sep-13 A	18-Sep-13 A	
Wadi Al Toffah Road (15)		**5d**		**19-Sep-13 A**	**04-Oct-13 A**	
HEB0750	Milling	3d	100%	19-Sep-13 A	22-Sep-13 A	
HEB0760	Saw Cut Exisiting Asphalt, Road Excavation, Backfill, Base Course Layer	3d	100%	30-Sep-13 A	03-Oct-13 A	
HEB0770	Asphalt Patching and Leveling Course	4d	100%	01-Oct-13 A	04-Oct-13 A	
HEB0780	5 cm Asphalt Wearing Course Including Tack Coat or Prime Coat	4d	100%	01-Oct-13 A	04-Oct-13 A	
Nimra Bab Al Zawya (5)		**38d**		**19-Aug-13 A**	**07-Oct-13 A**	
HEB0790	Milling	9d	100%	19-Aug-13 A	27-Aug-13 A	
HEB0800	Saw Cut Exisiting Asphalt, Road Excavation, Backfill, Base Course Layer	7d	100%	02-Sep-13 A	06-Oct-13 A	
HEB0810	Curbstone	7d	100%	03-Sep-13 A	06-Oct-13 A	
HEB0820	Asphalt Patching and Leveling Course	17d	100%	11-Sep-13 A	07-Oct-13 A	
HEB0830	5 cm Asphalt Wearing Course Including Tack Coat or Prime Coat	17d	100%	23-Sep-13 A	07-Oct-13 A	
Al Mashroo Wadi Al Hariya (9) Phase two		**23d**		**01-Jul-13 A**	**10-Oct-13 A**	
HEB0840	Milling	2d	100%	01-Jul-13 A	06-Jul-13 A	
HEB0860	Curbstone	3d	100%	05-Oct-13 A	08-Oct-13 A	
HEB0850	Saw Cut Exisiting Asphalt, Road Excavation, Backfill, Base Course Layer	3d	100%	08-Oct-13 A	09-Oct-13 A	
HEB0870	Asphalt Patching and Leveling Course	1d	100%	09-Oct-13 A	10-Oct-13 A	
HEB0880	5 cm Asphalt Wearing Course Including Tack Coat or Prime Coat	1d	100%	09-Oct-13 A	10-Oct-13 A	
Jabal Johar Road (13)		**9d**		**12-Oct-13 A**	**21-Oct-13 A**	
HEB0900	Saw Cut Exisiting Asphalt, Road Excavation, Backfill, Base Course Layer	5d	100%	12-Oct-13 A	19-Oct-13 A	
HEB0910	Curbstone	4d	100%	12-Oct-13 A	21-Oct-13 A	
HEB0920	Asphalt Patching and Leveling Course	2d	100%	12-Oct-13 A	21-Oct-13 A	
HEB0930	5 cm Asphalt Wearing Course Including Tack Coat or Prime Coat	2d	100%	12-Oct-13 A	21-Oct-13 A	
Al Quds Square Shaheen Road (1)		**16d**		**28-Aug-13 A**	**29-Oct-13 A**	
HEB00940	Milling	2d	100%	28-Aug-13 A	31-Aug-13 A	
HEB00950	Curbstone	13d	100%	17-Sep-13 A	29-Oct-13 A	
HEB0960	Saw Cut Exisiting Asphalt, Road Excavation, Backfill, Base Course Layer	10d	100%	18-Sep-13 A	29-Oct-13 A	

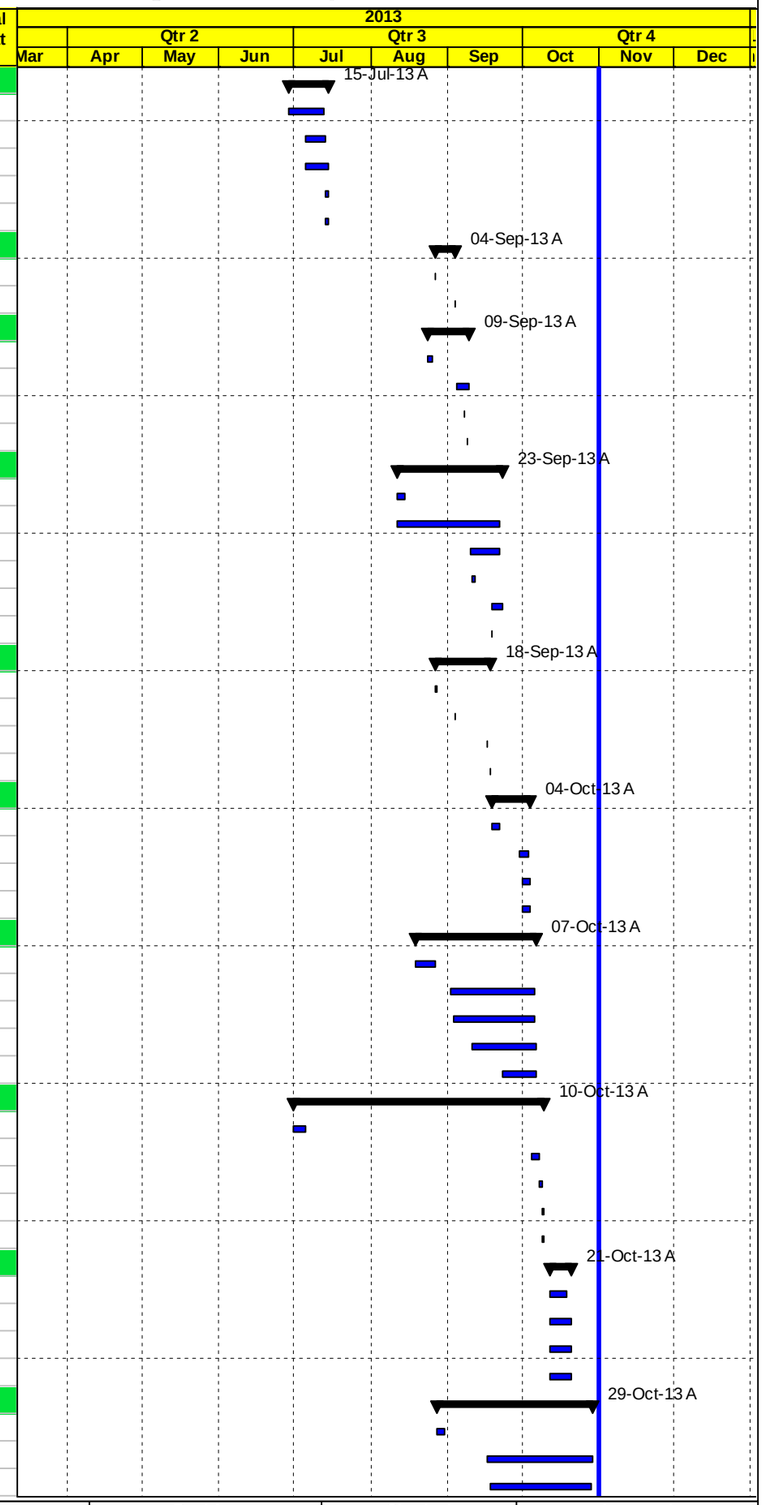

Milestone Early Bar | Actual Level of Effort | Level of Effort
Actual Work | Early Bar | Summary
Milestone Actual | Critical Bar

Date	Revision	Checked	Approved
04-Nov-13			

APCO/ArCon CONSTRUCTION AND SERVICES

Construction Program

Completed & In Progress Activities

TO 4

Multiple Roads Project in the South Area

Activity ID	Activity Name	Original Duration	Activity % Complete	Start	Finish	Total Float
Abu Majnona Road (8)		23d		06-Oct-13 A	31-Oct-13 A	
HEB0990	Saw Cut Exisiting Asphalt, Road Excavation, Backfill, Base Course Layer	12d	100%	06-Oct-13 A	31-Oct-13 A	
HEB1000	Curbstone	7d	100%	20-Oct-13 A	31-Oct-13 A	
HEB1010	Milling	1d	100%	24-Oct-13 A	24-Oct-13 A	
University Road 2 (7)		1d		20-Oct-13 A	23-Oct-13 A	
HEB1040	Milling	1d	100%	20-Oct-13 A	23-Oct-13 A	
Miscellaneous Works		32d		09-Oct-13 A	20-Nov-13	-11d
HEB1080	Concrete works & Interlocking blocks & others works	23d	30%	09-Oct-13 A	20-Nov-13	-9d
HEB1090	Road furnishing/Gurad Rail & Hand Rail	22d	30%	10-Oct-13 A	20-Nov-13	-10d
PROJECT 07 Post Construction Phase		0d				0d

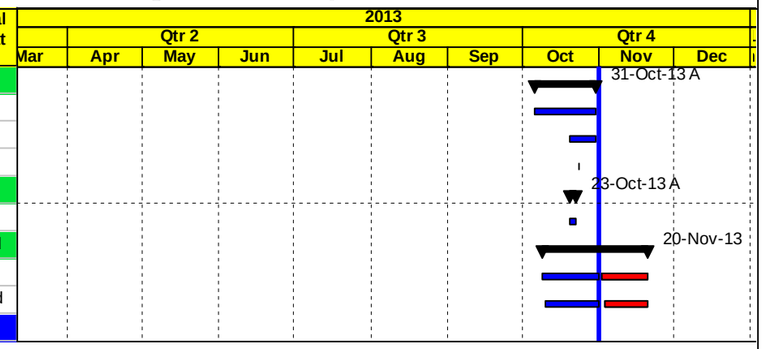

Milestone Early Bar
Actual Work
Milestone Actual
Actual Level of Effort
Early Bar
Critical Bar
Level of Effort
Summary

Date	Revision	Checked	Approved
04-Nov-13			

C | Progress S-Curve Versus Actual

CASH FLOW SCHEDULE

Total Contract Value (Orginal-BL1):	**$ 12,945,234**
Total Contract Value (VO7-BL2):	**$ 13,362,300**
Total Contract Value (VO8):	**$ 13,418,073**
Project Duration :	**210 Calender Days**
Time Extension	**35 Calender Days**
Revised Project Duration :	**245 Calender Days**
NTP Date:	**15-Apr-13**

*** Day Work Not Included**

	April. 2013	May. 2013	June. 2013	July. 2013	August. 2013	September. 2013	October. 2013	November. 2013	December. 2013	TOTAL
Planned Value (Baseline1)	$ 240,711	$ 612,228	$ 2,433,882	$ 2,148,863	$ 2,351,540	$ 2,864,600	$ 1,809,185	$ 484,227	$ -	$12,945,235
Planned Value (CUM)	$ 240,711	$ 852,939	$ 3,286,821	$ 5,435,683	$ 7,787,223	$ 10,651,823	$ 12,461,008	$ 12,945,235	$ 12,945,235	
% Planned	1.9%	4.7%	18.8%	16.6%	18.2%	22.1%	14.0%	3.7%	0.0%	**100%**
% Planned (CUM) BL1	1.9%	6.6%	25.4%	42.0%	60.2%	82.3%	96.3%	100.0%	100.0%	
Planned Value (Baseline2)	$ 231,915	$ 427,722	$ 836,921	$ 2,230,090	$ 2,018,842	$ 2,412,431	$ 2,332,808	$ 1,963,515	$ 908,056	**$ 13,362,300**
Planned Value (CUM)	$ 231,915	$ 659,637	$ 1,496,558	$ 3,726,648	$ 5,745,490	$ 8,157,921	$ 10,490,729	$ 12,454,244	$ 13,362,300	
% Planned	1.7%	3.2%	6.3%	16.7%	15.1%	18.1%	17.5%	14.7%	6.8%	**100.00%**
% Planned (CUM) BL2	1.7%	4.9%	11.2%	27.9%	43.0%	61.1%	78.5%	93.2%	100.0%	
Actual Value	$ 231,915	$ 427,722	$ 836,921	$ 2,230,090	$ 2,018,842	$ 2,412,431	$ 2,355,195			**$ 10,513,116**
Actual Value (CUM)	$ 231,915	$ 659,637	$ 1,496,558	$ 3,726,648	$ 5,745,490	$ 8,157,921	$ 10,513,116			
% Actual	1.7%	3.2%	6.2%	16.6%	15.0%	18.0%	17.6%			**78.4%**
% Actual (CUM)	1.7%	4.9%	11.2%	27.8%	42.8%	60.8%	78.4%			

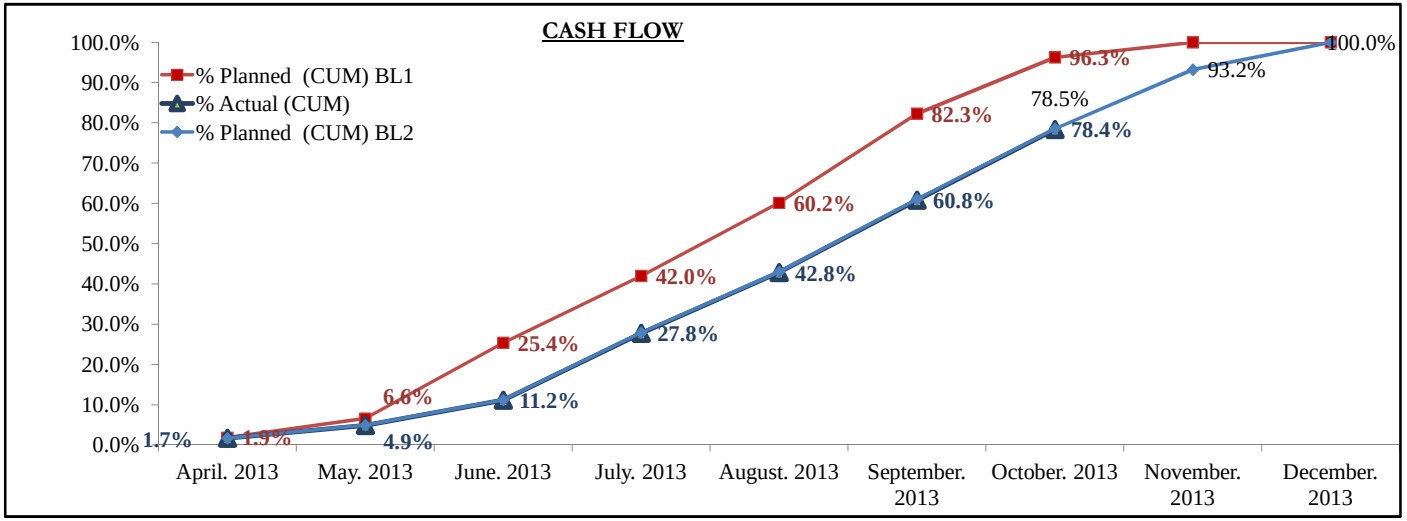

CASH FLOW SCHEDULE

Total Contract Value (Orginal-BL1)	**$ 3,448,431**
Total Contract Value (VO7-BL2):	**$ 3,783,725**
Total Contract Value (VO8):	**$ 3,922,739**
Project Duration :	**210 Calender Days**
Time Extension	**35 Calender Days**
Revised Project Duration :	**245 Calender Days**
NTP Date:	**15-Apr-13**

*** Day Work Not Included**

	April. 2013	May. 2013	June. 2013	July. 2013	August. 2013	September. 2013	October. 2013	November. 2013	December. 2013	TOTAL
Planned Value (Baseline1)	$ 65,684	$ 172,975	$ 386,680	$ 288,518	$ 474,506	$ 370,255	$ 1,248,099	$ 441,715	$ -	**$3,448,431**
Planned Value (CUM)	$ 65,684	$ 238,659	$ 625,339	$ 913,857	$ 1,388,362	$ 1,758,617	$ 3,006,716	$ 2,200,332	$ 3,006,716	
% Planned	1.9%	5.0%	11.2%	8.4%	13.8%	10.7%	36.2%	12.8%	0.0%	**100%**
% Planned (CUM) BL1	1.9%	6.9%	18.1%	26.5%	40.3%	51.0%	87.2%	100.0%	100.0%	
Planned Value (Baseline2)	$ 65,684	$ 212,564	$ 173,415	$ 384,920	$ 472,935	$ 468,985	$ 501,176	$ 595,992	$ 908,053	$ 3,783,725
Planned Value (CUM)	$ 65,684	$ 278,249	$ 451,664	$ 836,584	$ 1,309,519	$ 1,778,504	$ 2,279,680	$ 2,875,672	$ 3,783,725	
% Planned	1.7%	5.6%	4.6%	10.2%	12.5%	12.4%	13.2%	15.8%	24.0%	100.0%
% Planned (CUM) BL2	1.7%	7.4%	11.9%	22.1%	34.6%	47.0%	60.2%	76.0%	100.0%	
Actual Value	$ 65,684	$ 212,564	$ 173,415	$ 384,920	$ 472,935	$ 468,985	$ 627,012			**$ 2,405,516**
Actual Value (CUM)	$ 65,684	$ 278,249	$ 451,664	$ 836,584	$ 1,309,519	$ 1,778,504	$ 2,405,516			
% Actual	1.7%	5.4%	4.4%	9.8%	12.1%	12.0%	16.0%			**61.3%**
% Actual (CUM)	1.7%	7.1%	11.5%	21.3%	33.4%	45.3%	61.3%			

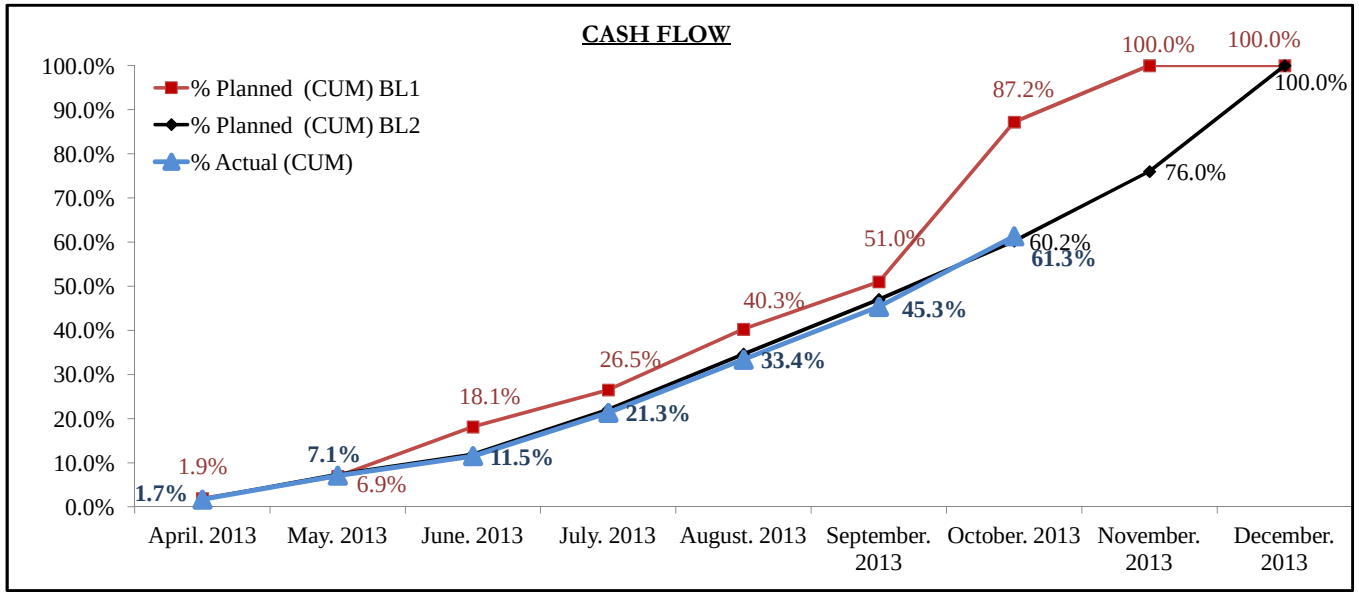

APCO ArCon
CONSTRUCTION AND SERVICES

TO . No. AID- 294-TO-13-00004

PROJECT 02- (WJB)

CASH FLOW SCHEDULE

Total Contract Value (Orginal-BL1): $ 657,584
Total Contract Value (VO7-BL2): $ 618,116
Project Duration : 150 Calender Days
Time Extension 31 Calender Days
Revised Project Duration : 181 Calender Days
NTP Date: 15-Apr-13

*** Day Work Not Included**

	April. 2013	May. 2013	June. 2013	July. 2013	August. 2013	September. 2013	October. 2013	TOTAL
Planned Value (Baseline1)	$ 12,525	$ 26,222	$ 72,524	$ 69,275	$ 181,115	$ 295,921	$ -	$ 657,584
Planned Value (CUM)	$ 12,525	$ 38,747	$ 111,271	$ 180,547	$ 361,662	$ 657,584	$ 657,584	
% Planned	1.9%	4.0%	11.0%	10.5%	27.5%	45.0%	0.0%	100%
% Planned (CUM) BL1	1.9%	5.9%	16.9%	27.5%	55.0%	100.0%	100.0%	
Planned Value (Baseline2)	$ 12,525	$ 12,525	$ 56,479	$ 118,371	$ 111,900	$ 290,699	$ 15,616	$ 602,500
Planned Value (CUM)	$ 12,525	$ 25,051	$ 81,530	$ 199,901	$ 311,801	$ 602,500	$ 618,116	
% Planned	2.0%	2.0%	9.1%	19.2%	18.1%	47.0%	2.5%	100.0%
% Planned (CUM) BL2	2.0%	4.1%	13.2%	32.3%	50.4%	97.5%	100.0%	
Actual Value	$ 12,525	$ 12,525	$ 56,479	$ 118,371	$ 111,900	$ 290,699	$ 15,616	$ 602,500
Actual Value (CUM)	$ 12,525	$ 25,051	$ 81,530	$ 199,901	$ 311,801	$ 602,500	$ 618,116	
% Actual	2.0%	2.0%	9.1%	19.2%	18.1%	47.0%	2.5%	100.0%
% Actual (CUM)	2.0%	4.1%	13.2%	32.3%	50.4%	97.5%	100.0%	

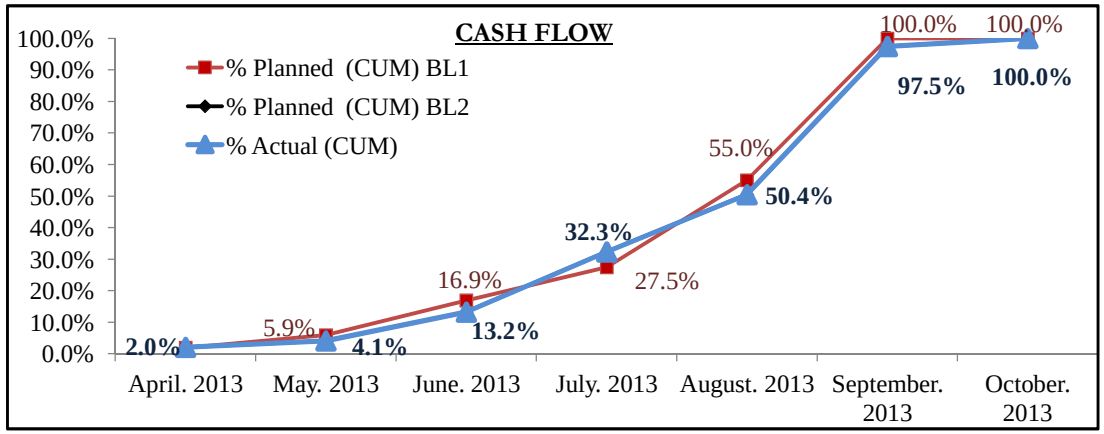

APCO/ArCon
CONSTRUCTION AND SERVICES

TO . No. AID- 294-TO-13-00004

PROJECT 03- (Seg.C)

CASH FLOW SCHEDULE

Total Contract Value (Orginal-BL1):	**$ 887,686**
Total Contract Value (VO7-BL2):	**$ 1,133,998**
Original Project Duration :	**180 Calender Days**
Time Extension	**46 Calender Days**
Revised Project Duration :	**226 Calender Days**
NTP Date:	**15-Apr-13**

*** Day Work Not Included**

	April. 2013	May. 2013	June. 2013	July. 2013	August. 2013	September. 2013	October. 2013	December. 2013	TOTAL
Planned Value (Baseline1)	$ 16,908	$ 35,544	$ 216,233	$ 153,949	$ 47,567	$ 341,726	$ 75,758	$ -	**$887,686**
Planned Value (CUM)	$ 16,908	$ 52,452	$ 268,685	$ 422,635	$ 470,202	$ 811,927	$ 887,686	$ 887,686	
% Planned	1.9%	4.0%	24.4%	17.3%	5.4%	38.5%	8.5%	0.0%	**100%**
% Planned (CUM) BL1	1.9%	5.9%	30.3%	47.6%	53.0%	91.5%	100.0%	100.0%	
Planned Value (Baseline2)	$ 15,701	$ 34,181	$ 81,460	$ 185,982	$ 155,380	$ 198,432	$ 206,063	$ 256,799	**$ 1,133,998**
Planned Value (CUM)	$ 15,701	$ 49,882	$ 131,342	$ 317,324	$ 472,704	$ 671,136	$ 877,199	$ 1,133,998	
% Planned	1.4%	3.0%	7.2%	16.4%	13.7%	17.5%	18.2%	22.6%	**100.0%**
% Planned (CUM) BL2	1.4%	4.4%	11.6%	28.0%	41.7%	59.2%	77.4%	100.0%	
Actual Value	$ 15,701	$ 34,181	$ 81,460	$ 185,982	$ 155,380	$ 198,432	$ 225,117		**$ 896,253**
Actual Value (CUM)	$ 15,701	$ 49,882	$ 131,342	$ 317,324	$ 472,704	$ 671,136	$ 896,253		
% Actual	1.4%	3.0%	7.2%	16.4%	13.7%	17.5%	19.9%		**79.0%**
% Actual (CUM)	1.4%	4.4%	11.6%	28.0%	41.7%	59.2%	79.0%		

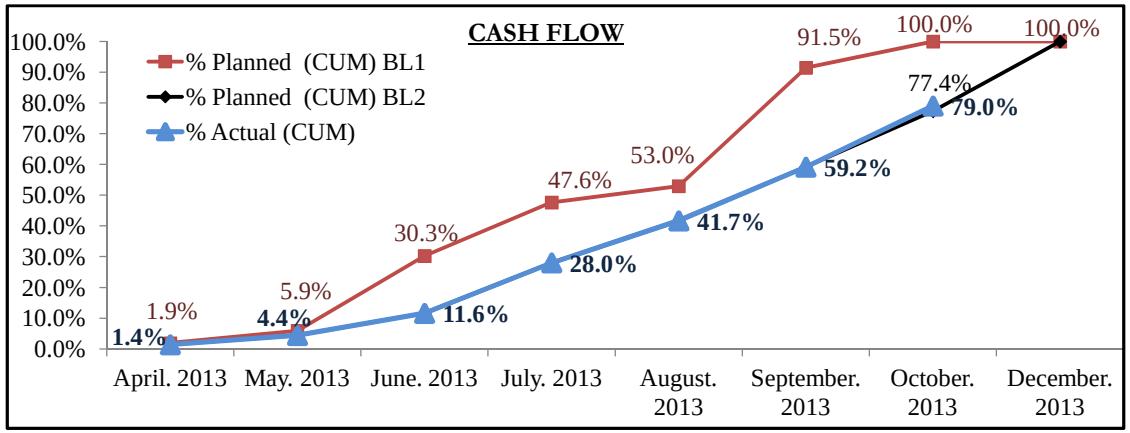

APCO ArCon
CONSTRUCTION AND SERVICES

TO . No. AID- 294-TO-13-00004
PROJECT 04 - (Seg. V)

CASH FLOW SCHEDULE

Total Contract Value(Orginal-BL1): **$ 1,113,872**
Total Contract Value(VO7-BL2): **$ 1,230,514**
Project Duration : **150 Calender Days**
Time Extension **28 Calender Days**
Revised Project Duration : **178 Calender Days**
NTP Date: **15-Apr-13**

*** Day Work Not Included**

	April. 2013	May. 2013	June. 2013	July. 2013	August. 2013	September. 2013	October. 2013	TOTAL
Planned Value (Baseline1)	$ 21,217	$ 77,719	$ 91,461	$ 91,256	$ 575,398	$ 256,821	$ -	$1,113,872
Planned Value (CUM)	$ 21,217	$ 98,935	$ 190,397	$ 281,653	$ 857,051	$ 1,113,872	$ 1,113,872	
% Planned	1.9%	7.0%	8.2%	8.2%	51.7%	23.1%	0.0%	**100%**
% Planned (CUM) BL1	1.9%	8.9%	17.1%	25.3%	76.9%	100.0%	100.0%	
Planned Value (Baseline2)	$ 19,701	$ 26,272	$ 84,795	$ 196,316	$ 316,344	$ 563,969	$ 23,117	**$ 1,207,397**
Planned Value (CUM)	$ 19,701	$ 45,973	$ 130,768	$ 327,084	$ 643,428	$ 1,207,397	$ 1,230,514	
% Planned	1.6%	2.1%	6.9%	16.0%	25.7%	45.8%	1.9%	**100.0%**
% Planned (CUM) BL2	1.6%	3.7%	10.6%	26.6%	52.3%	98.1%	100.0%	
Actual Value	$ 19,701	$ 26,272	$ 84,795	$ 196,316	$ 316,344	$ 563,969	$ 23,117	**$ 1,207,397**
Actual Value (CUM)	$ 19,701	$ 45,973	$ 130,768	$ 327,084	$ 643,428	$ 1,207,397	$ 1,230,514	
% Actual	1.6%	2.1%	6.9%	16.0%	25.7%	45.8%	1.9%	**100.0%**
% Actual (CUM)	1.6%	3.7%	10.6%	26.6%	52.3%	98.1%	100.0%	

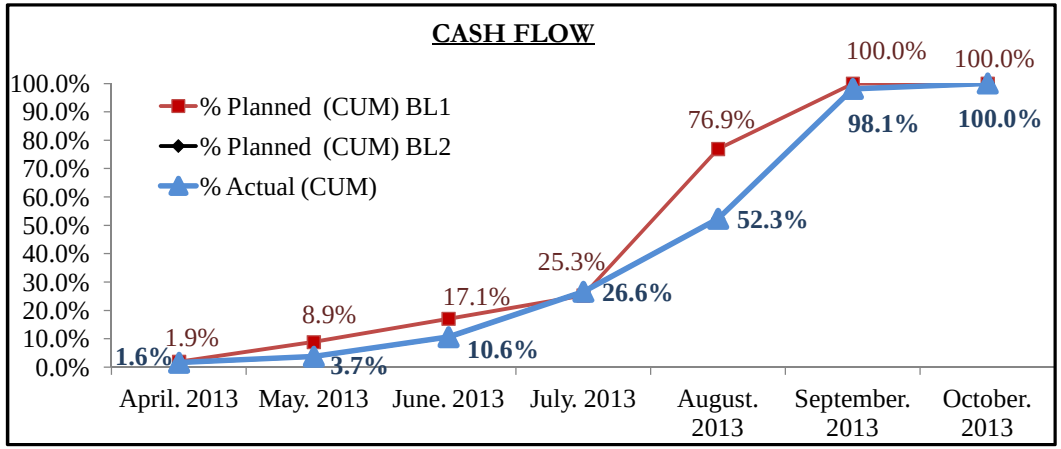

CASH FLOW SCHEDULE

Total Contract Value(Orginal-BL1):	**$ 805,046**
Total Contract Value(VO4):	**$ 597,720**
Project Duration :	**120 Calender Days**
Time Extension	**14 Calender Days**
Revised Project Duration :	**134 Calender Days**
NTP Date:	**15-Apr-13**

*** Day Work Not Included**

	April. 2013	May. 2013	June. 2013	July. 2013	August. 2013	TOTAL
Planned Value (Baseline1)	$ 13,345	$ 108,335	$ 289,808	$ 374,558	$ 19,000	**$805,046**
Planned Value (CUM)	$ 13,345	$ 121,680	$ 411,488	$ 786,046	$ 805,046	
% Planned	1.7%	13.5%	36.0%	46.5%	2.4%	**100%**
% Planned (CUM) BL1	1.7%	15.1%	51.1%	97.6%	100.0%	
Actual Value	$ 13,345	$ 17,323	$ -	$ 352,306	$ 214,746	**$ 597,720**
Actual Value (CUM)	$ 13,345	$ 30,668	$ 30,668	$ 382,974	$ 597,720	
% Actual	2.2%	2.9%	0.0%	58.9%	35.9%	**100.0%**
% Actual (CUM)	2.2%	5.1%	5.1%	64.1%	100.0%	

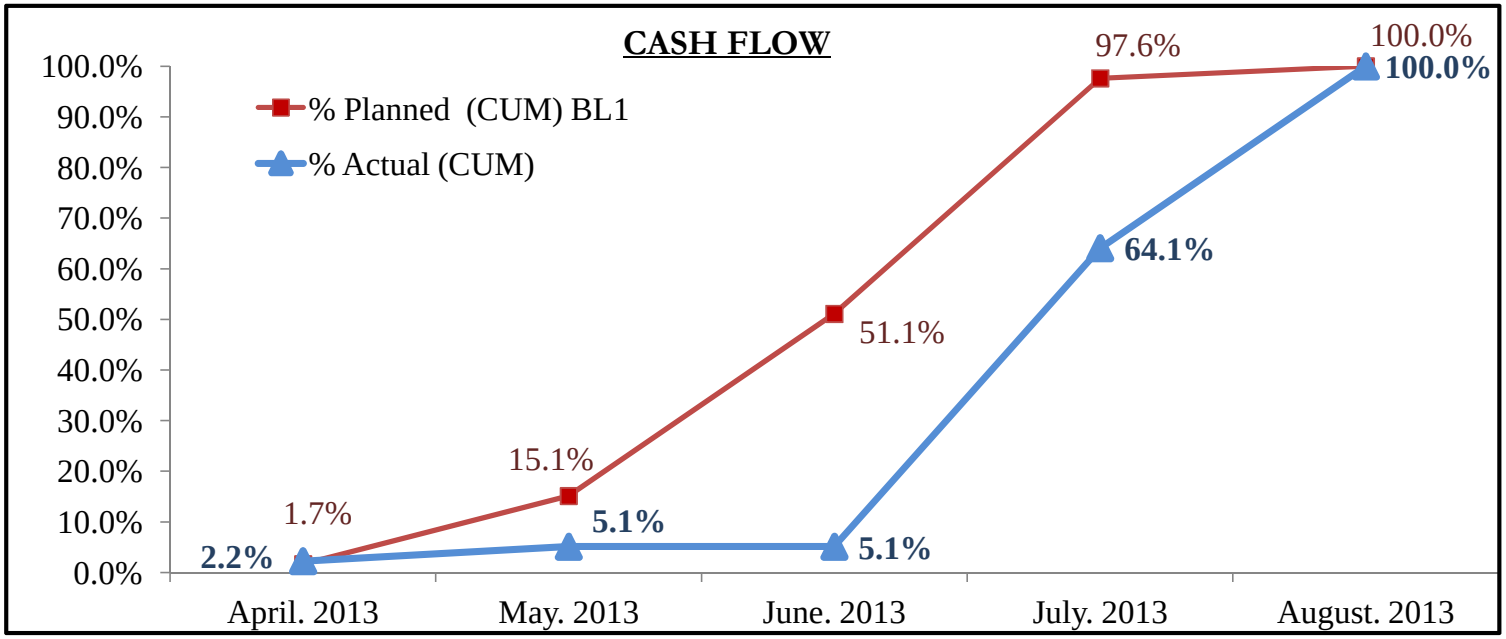

CASH FLOW SCHEDULE

Total Contract Value (Orginal-BL1): $ 1,568,858
Total Contract Value (VO7-BL2): $ 1,317,018
Total Contract Value (VO8): $ 1,233,776
Project Duration : 180 Calender Days
Time Extension 21 Calender Days
Revised Project Duration : 201 Calender Days
NTP Date: 15-Apr-13

*** Day Work Not Included**

	April. 2013	May. 2013	June. 2013	July. 2013	August. 2013	September. 2013	October. 2013	November. 2013	TOTAL
Planned Value (Baseline1)	$ 26,007	$ 36,559	$ 264,729	$ 271,494	$ 593,601	$ 325,912	$ 50,556	$ -	$1,568,858
Planned Value (CUM)	$ 26,007	$ 62,566	$ 327,295	$ 598,789	$ 1,192,390	$ 1,518,302	$ 1,568,858	$ 1,568,858	
% Planned	1.7%	2.3%	16.9%	17.3%	37.8%	20.8%	3.2%	0.0%	**100%**
% Planned (CUM) BL1	1.7%	4.0%	20.9%	38.2%	76.0%	96.8%	100.0%	100.0%	
Planned Value (Baseline2)	$ 26,007	$ 33,759	$ 125,035	$ 244,737	$ 143,213	$ 242,545	$ 486,780	$ 14,942	**$ 1,317,018**
Planned Value (CUM)	$ 26,007	$ 59,766	$ 184,801	$ 429,538	$ 572,751	$ 815,296	$ 1,302,076	$ 1,317,018	
% Planned	2.0%	2.6%	9.5%	18.6%	10.9%	18.4%	37.0%	1.1%	**100.0%**
% Planned (CUM) BL2	2.0%	4.5%	14.0%	32.6%	43.5%	61.9%	98.9%	100.0%	
Actual Value	$ 26,007	$ 33,759	$ 125,035	$ 244,737	$ 143,213	$ 242,545	$ 418,480		**$1,233,776**
Actual Value (CUM)	$ 26,007	$ 59,766	$ 184,801	$ 429,538	$ 572,751	$ 815,296	$ 1,233,776		
% Actual	2.1%	2.7%	10.1%	19.8%	11.6%	19.7%	33.9%		**100.0%**
% Actual (CUM)	2.1%	4.8%	15.0%	34.8%	46.4%	66.1%	100.0%		

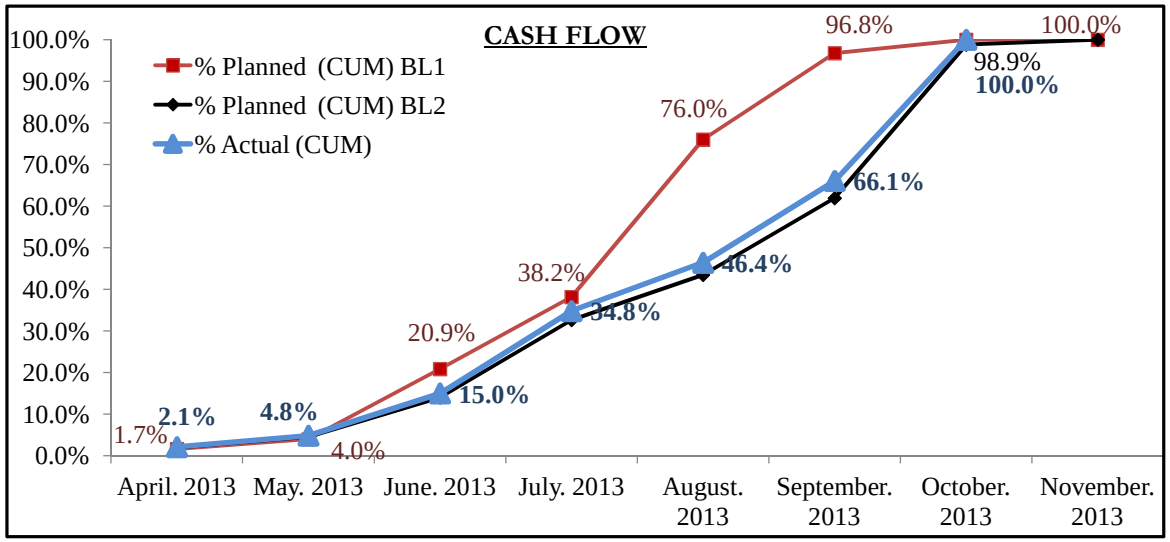

CASH FLOW SCHEDULE

Total Contract Value (Orginal-BL1): $ 4,463,760
Total Contract Value (VO7-BL2): $ 4,681,210
Project Duration : 210 Calender Days
NTP Date: 15-Apr-13

*** Day Work Not Included**

	April. 2013	May. 2013	June. 2013	July. 2013	August. 2013	September. 2013	October. 2013	November. 2013	TOTAL
Planned Value (Baseline1)	$ 85,024	$ 134,875	$ 1,132,446	$ 899,812	$ 460,354	$ 1,273,965	$ 434,772	$ 42,512	$4,463,760
Planned Value (CUM)	$ 85,024	$ 219,899	$ 1,352,345	$ 2,252,158	$ 2,712,511	$ 3,986,476	$ 4,421,248	$ 4,463,760	
% Planned	1.9%	3.0%	25.4%	20.2%	10.3%	28.5%	9.7%	1.0%	100%
% Planned (CUM) BL1	1.9%	4.9%	30.3%	50.5%	60.8%	89.3%	99.0%	100.0%	
Planned Value (Baseline2)	$ 78,951	$ 91,097	$ 216,798	$ 853,824	$ 596,896	$ 647,806	$ 1,100,056	$ 1,095,782	$ 4,681,210
Planned Value (CUM)	$ 78,951	$ 170,048	$ 386,846	$ 1,240,670	$ 1,837,566	$ 2,485,372	$ 3,585,428	$ 4,681,210	
% Planned	1.7%	1.9%	4.6%	18.2%	12.8%	13.8%	23.5%	23.4%	100.0%
% Planned (CUM) BL2	1.7%	3.6%	8.3%	26.5%	39.3%	53.1%	76.6%	100.0%	
Actual Value	$ 78,951	$ 91,097	$ 216,798	$ 853,824	$ 596,896	$ 647,806	$ 1,056,458		$ 3,541,830
Actual Value (CUM)	$ 78,951	$ 170,048	$ 386,846	$ 1,240,670	$ 1,837,566	$ 2,485,372	$ 3,541,830		
% Actual	1.7%	1.9%	4.6%	18.2%	12.8%	13.8%	22.6%		75.7%
% Actual (CUM)	1.7%	3.6%	8.3%	26.5%	39.3%	53.1%	75.7%		

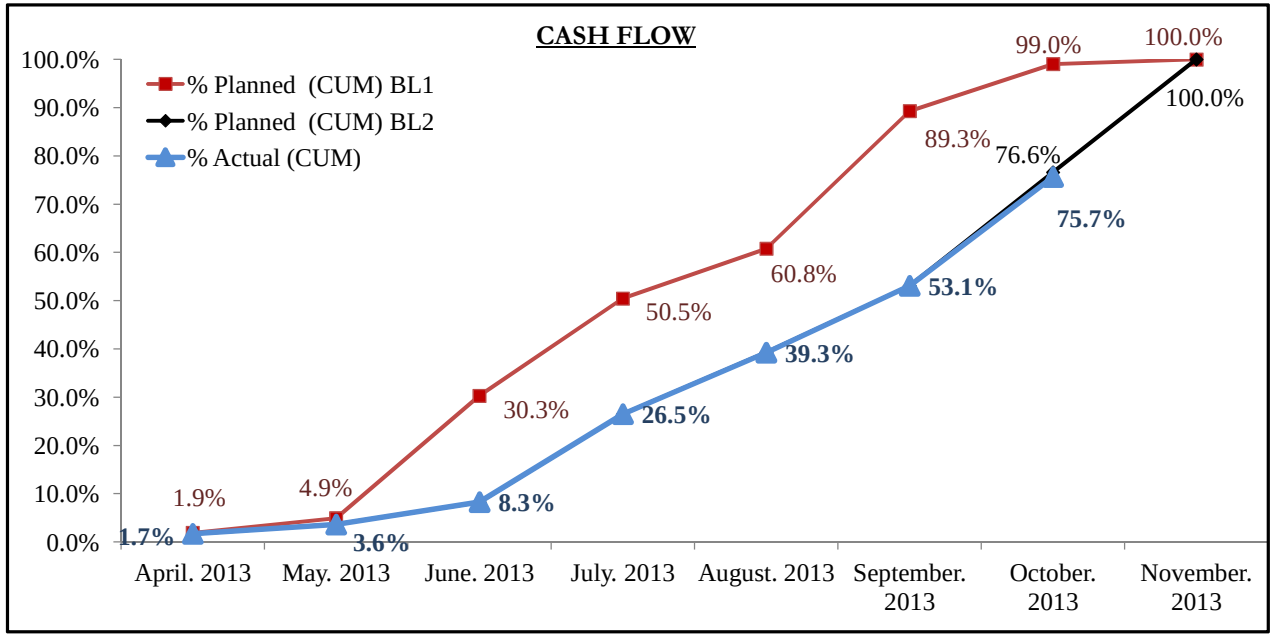

D | Site Memos Log

USAID WEST BANK/ GAZA
INFRASTRUCTURE NEEDS PROGRAM INPII
CONTRACT NO. AID-294-TO-12-00005
TASK ORDER #04, MULTIPLE ROADS PROJECT
Site Memos Log

SUBMITTAL				TRACKING DATES			
Spec. No.	Submittal No	Subject	Project	Submitted on (M/D/Y)	Returned on (M/D/Y)	Review Days	Remarks
	SM-13-00004-WNV-001	Revised Drawings-project 4	WNV	05/12/13	05/12/13	0	Site Instruction
	SM-13-00004-WNV-002	Extension of Construction Area	WNV	05/27/13	05/27/13	0	Site Instruction
	SM-13-00004-WNV-003	Existing Sewer Pipeline at St.0+910	WNV	05/27/13	05/27/13	0	Site Instruction
	SM-13-00004-SSC-004	Gravity Retaining Wall	SSC	05/30/13	05/30/13	0	Site Instruction
	SM-13-00004-WJB-005	Safety Enhancement for the proposed detour	WJB	05/30/13	05/30/13	0	Site Instruction
	SM-13-00004-MRS-006	Step Slope Cut Excavation	MRS	05/30/13	05/30/13	0	Site Instruction
	SM-13-00004-WNV-007	UPVC Pipeline (6") at St.0+910	WNV	06/03/13	06/03/13	0	Site Instruction
	SM-13-00004-SSC-008	Existing Sewer Pipeline	SSC	06/04/13	06/04/13	0	Site Instruction
	SM-13-00004-WNV-009	Safety Fence Installation	WNV	06/09/13	06/09/13	0	Site Instruction
	SM-13-00004-WJA-010	Boulder Rock Detail	WJA	06/09/13	06/09/13	0	Site Instruction
	SM-13-00004-SSC-011	Elimination of Existing Asbestos Pipe Culvert at St. 0+126	SSC	06/09/13	06/09/13	0	Site Instruction
	SM-13-00004-WNV-012	Concrete Gravity Wall Extension (from St.0+295 to St.0+300 LHS)	WNV	06/16/13	06/16/13	0	Site Instruction
	SM-13-00004-THR-013	Cut Slope Bracing /Proper Sloping	THR	06/17/13	06/17/13	0	Site Instruction
	SM-13-00004-WJB-014	Quality of Concrete Gravity Wall	WJB	06/19/13	06/19/13	0	Site Instruction
	SM-13-00004-WNV-015	Gravity Wall from St.0+292 to St.0+313	WNV	06/22/13	06/22/13	0	Site Instruction
	SM-13-00004-WJA-016	Additional Cleaning from St.0+000 to St.0+400	WJA	06/22/13	06/22/13	0	Site Instruction
	SM-13-00004-WNV-017	Architectural Improvements	WNV	06/22/13	06/22/13	0	Site Instruction
	SM-13-00004-WNV-018	Additional Widening at Curves	WNV	06/22/13	06/22/13	0	Site Instruction
	SM-13-00004-WJA-019	Pipe Culverts,Drainge, Center Line & Boulder Wall	WJA	06/22/13	06/22/13	0	Site Instruction
	SM-13-00004-WJB-020	Replacement of Unsuitable Sub-grade Material from 0+020 to 0+054	WJB	06/22/13	06/22/13	0	Site Instruction
	SM-13-00004-WJA&WJB-021	Proposed Water Pipeline	WJA&B	06/23/13	06/23/13	0	Site Instruction
	SM-13-00004-SSC-022	Replace the Existing Galvanized 2" Water Pipe with 4" Steel Pipe	SSC	06/23/13	06/23/13	0	Site Instruction
	SM-13-00004-WJA-023	Modified Center Line from St.0+120 to 0+540	WJA	06/25/13	06/25/13	0	Site Instruction
	SM-13-00004-WJA-024	Center Line Shifting from St. A0+160 to St. A0+520	WJA	06/30/13	06/30/13	0	Site Instruction
	SM-13-00004-HEB-025	Use of Old Concrete for Curbstone Building	HEB	06/30/13	06/30/13	0	Record of Unsatisfactory Work Practice
	SM-13-00004-WJA-026	Delivered Base Course Quality	WJA	06/30/13	06/30/13	0	Record of Unsatisfactory Work Practice
	SM-13-00004-SSC-027	Cave Backfilling	SSC	06/30/13	06/30/13	0	Site Instruction
	SM-13-00004-MRS-028	Safety Measures Enhancement	MRS	06/30/13	06/30/13	0	Record of Unsatisfactory Work Practice

USAID WEST BANK/ GAZA
INFRASTRUCTURE NEEDS PROGRAM INPII
CONTRACT NO. AID-294-TO-12-00005
TASK ORDER #04, MULTIPLE ROADS PROJECT
Site Memos Log

SUBMITTAL				TRACKING DATES			
Spec. No.	Submittal No	Subject	Project	Submitted on (M/D/Y)	Returned on (M/D/Y)	Review Days	Remarks
	SM-13-00004-SSC-029	Soil Enhancement for Gravity Wall	SSC	07/03/13	07/03/13	0	Site Instruction
	SM-13-00004-SSC-030	Quality of Concrete Gravity Wall Finish	SSC	07/03/13	07/03/13	0	Record of Unsatisfactory Work Practice
	SM-13-00004-MRS-031	Response to Contractor Site Memo No.SM-13-00004-MRS-C-E-014	MRS	07/07/13	07/07/13	0	Site Instruction
	SM-13-00004-SSC-032	Existing Dump Materials at St.0+580 LHS	SSC	07/08/13	07/08/13	0	Site Instruction
	SM-13-00004-WJA-033	Revised Drawings(Plan &Profile) from St.1+500 to St.2+250	WJA	07/08/13	07/08/13	0	Site Instruction
	SM-13-00004-WJB-034	Existing Demolished Building at St.0+420 LHS	WJB	07/10/13	07/10/13	0	Site Instruction
	SM-13-00004-SSC-035	Replace the Unsuitable Sub grade Material from St.0+150 to 0+200	SSC	07/11/13	07/11/13	0	Site Instruction
	SM-13-00004-QAL-036	Quality noncompliance of installed Guard Rails	QAL	07/13/13	07/13/13	0	Record of Unsatisfactory Work Practice
	SM-13-00004-SSC-037	Concrete Barriers of project 03	SSC	07/13/13	07/13/13	0	Site Instruction
	SM-13-00004-WNV-038	Milling, Leveling and Asphalt Overlay Works	WNV	07/18/13	07/18/13	0	Site Instruction
	SM-13-00004-MRS-039	Safety Enhancement of Abu Dees Detour	MRS	07/25/13	07/25/13	0	Site Instruction
	SM-13-00004-MRS-040	Road Intersection Detail at Project 01&02	MRS	07/25/13	07/25/13	0	Site Instruction
	SM-13-00004-HEB-041	Record of Unsatisfactory Work Practice	HEB	07/31/13	07/31/13	0	Site Instruction
	SM-13-00004-QAL-042	Milling Leveling & Overlay at Project 05	QAL	08/01/13	08/01/13	0	Site Instruction
	SM-13-00004-WJA-043	Solar Panel for AL Sawahira Council	WJA	08/01/13	08/01/13	0	Site Instruction
	SM-13-00004-QAL-044	Quality of Road Marking	QAL	08/13/13	08/13/13	0	Record of Unsatisfactory Work Practice
	SM-13-00004-SSC-045	Shifting Centerline	SSC	08/13/13	08/13/13	0	Site Instruction
	SM-13-00004-QAL-046	Guardrail at Project 05	QAL	08/15/13	08/15/13	0	Site Instruction
	SM-13-00004-WJA-047	Revised Drawings from St.2+250 to St.2+760	WJA	08/13/13	08/13/13	0	Site Instruction
	SM-13-00004-SSC-048	Box Culvert at St. C0+120	SSC	08/20/13	08/20/13	0	Site Instruction
	SM-13-00004-WJA-049	Reconstruction Work for Segment from St.A1+420 to St.A1+520	WJA	08/21/13	08/21/13	0	Site Instruction
	SM-13-00004-WJA-050	Proposed Water Pipeline	WJA	08/21/13	08/21/13	0	Site Instruction
	SM-13-00004-WJA-051	Stone Boulders Details	WJA	08/22/13	08/22/13	0	Site Instruction
	SM-13-00004-WJA-052					0	
	SM-13-00004-SSC-052	Relocation the Existing Electrical Pole at St.0+618	SSC	08/26/13	08/26/13	0	Site Instruction
	SM-13-00004-HEB-053	New Scope at Project 07	HEB	08/26/13	08/26/13	0	Site Instruction
	SM-13-00004-WNV-054	Landscaping for Widening Area from St. V0+320 to St. V0+425	WNV	09/04/13	09/04/13	0	Site Instruction
	SM-13-00004-WNV-055	Proposed Edge Beam from St. V0+150 to St. V0+000 LHS	WNV	09/04/13	09/04/13	0	Site Instruction

USAID WEST BANK/ GAZA
INFRASTRUCTURE NEEDS PROGRAM INPII
CONTRACT NO. AID-294-TO-12-00005
TASK ORDER #04, MULTIPLE ROADS PROJECT
Site Memos Log

SUBMITTAL				TRACKING DATES			
Spec. No.	Submittal No	Subject	Project	Submitted on (M/D/Y)	Returned on (M/D/Y)	Review Days	Remarks
	SM-13-00004-WJA-056	Revised Drawing from St. A2+490 to the roundabout	WJA	09/05/13	09/05/13	0	Site Instruction
	SM-13-00004-HEB-057	AL Basshaer Roundabout	HEB	09/05/13	09/05/13	0	Site Instruction
	SM-13-00004-THR-058	Extension of Seg.C from St.0+420 to St.0+540	THR	09/08/13	09/08/13	0	Site Instruction
	SM-13-00004-WNV-059	Revised Road Markings	WNV	09/08/13	09/08/13	0	Site Instruction
	SM-13-00004-THR-060	Existing Septic Tank Protection	THR	09/10/13	09/10/13	0	Site Instruction
	SM-13-00004-HEB-061	HWY 60 Beit Enon Roundabout	HEB	09/11/13	09/11/13	0	Site Instruction
	SM-13-00004-WNV-062	Landscaping for Widening Area from St. V0+320 to St. V0+425	WNV	09/17/13	09/17/13	0	Site Instruction
	SM-13-00004-SSC-063	Crossing Pipe Culverts	SSC	09/17/13	09/17/13	0	Site Instruction
	SM-13-00004-WNV-064	Asphalt Creeping between St.0+640 & St.0+660	WNV	09/22/13	09/22/13	0	Site Instruction
	SM-13-00004-MRS-065	Road Intersection Detail at Project 01&02	WJA&B	09/25/13	09/25/13	0	Site Instruction
	SM-13-00004-WJA-066	Pipe Culvert Concrete Double Wall & Install Pre-Cast Concrete Edge Beam	WJA	09/25/13	09/25/13	0	Site Instruction
	SM-13-00004-HEB-067	Asphalt and Joint Repairs for Safety Enhancement Roads	HEB	10/09/13	10/09/13	0	Site Instruction
	SM-13-00004-THR-068	Quality of Concrete Gravity Wall Finish	THR	10/10/13	10/10/13	0	Record of Unsatisfactory Work Practice
	SM-13-00004-THR-069	Quality of Asphalt Finish from St.0+270 to St.0+350-Segment C	THR	10/20/13	10/20/13	0	Record of Unsatisfactory Work Practice
	SM-13-00004-THR-070	B-250 Concrete Pavement	THR	10/20/13	10/20/13	0	Site Instruction
	SM-13-00004-WJA-071	Median Curbstone & Asphalt Binder Course	WJA	10/21/13	10/21/13	0	Site Instruction
	SM-13-00004-WJA-072	Construction Stone Walls	WJA	10/21/13	10/21/13	0	Site Instruction
	SM-13-00004-SSC-073	Retaining Structure & Stone Wall	SSC	10/21/13	10/21/13	0	Site Instruction
	SM-13-00004-SSC-074	Asphalt Overlay from St.0+010 to St.0+075	SSC	10/21/13	10/21/13	0	Site Instruction
	SM-13-00004-HEB-075	Sha'abeh Roundabout	HEB	10/29/13	10/29/13	0	Site Instruction
	SM-13-00004-THR-076	Revised Scope of Work in Segment B-Project 06	THR	10/29/13	10/29/13	0	Record of Verbal Site Instruction

E | Inspection Requests Log

USAID WEST BANK/ GAZA
INFRASTRUCTURE NEEDS PROGRAM INPII
CONTRACT NO. AID-294-TO-12-00005
TASK ORDER #04, MULTIPLE ROADS PROJECT
Inspection Request Log - Project 01

SUBMITTAL			TRACKING DATES			Approval Status
Spec. No.	Submittal No	Description	Submitted on (M/D/Y)	Returned on (M/D/Y)	Review Days	(A,B,C,D,E)
	IR-13-00004-WJA-001-A	Control points & Bench Marks	05/15/13	05/15/13	0	B
	IR-13-00004-WJA-002-A	N.G.L from station 0+000 to 1+520	05/15/13	05/15/13	0	B
	IR-13-00004-WJA-003-A	Check the dump Material Survey at station 0+150 LHS	05/20/13	05/20/13	0	B
	IR-13-00004-WJA-004-A	Start Removing of the existing dump material from 0+050 to 0+200 LHS	05/25/13	05/27/13	2	B
	IR-13-00004-WJA-005-A	Traffic Control Plan&Safety Measures for detour	06/04/13	06/05/13	1	B
	IR-13-00004-WJA-006-A	Start Excavation Works from 0+000 to 0+300	06/04/13	06/05/13	1	B
	IR-13-00004-WJA-007-A	Check the Sub-grade preparation, Center Line, Level with Side Slope Cut (Berms) from 1+260 to 1+420	06/23/13	06/25/13	2	B
	IR-13-00004-WJA-008-A	Check Sub-grade preparation, Center Line Level with side slope cut from 0+880 to 1+020	06/25/13	07/02/13	7	B
	IR-13-00004-WJA-009-A	Check Preparation of Dump Material Area Level from 0+050 to 0+250 LHS	06/25/13	06/27/13	2	B
	IR-13-00004-WJA-010-A	Check Sub-grade preparation, Center Line Level with side slope cut from 0+740 to 0+880	06/25/13	07/04/13	9	B
	IR-13-00004-WJA-011-A	Check Sub-grade preparation, Center Line Level with side slope cut from 0+580 to 0+700	06/26/13	07/02/13	6	B
	IR-13-00004-WJA-012-A	Check Sub-grade preparation, Center Line Level with side slope cut from 1+160 to 1+260	06/30/13	07/02/13	2	B
	IR-13-00004-WJA-013-A	Check Sub-grade preparation, Center Line Level with side slope cut from 1+020 to 1+160	07/02/13	07/07/13	5	B
	IR-13-00004-WJA-014-A	Check Sub-grade preparation, Center Line Level with side slope cut from 0+060 to 0+180	07/03/13	07/07/13	4	B
	IR-13-00004-WJA-015-A	Base course 1st layer preparation, center line, level from 0+740 to 0+920	07/07/13	07/10/13	3	B
	IR-13-00004-WJA-016-A	Base course 1st layer preparation from 1+260 to 1+420	07/08/13	07/10/13	2	C
	IR-13-00004-WJA-016-B	Base course 1st layer preparation from 1+260 to 1+421	07/13/13	07/15/13	2	B
	IR-13-00004-WJA-017-A	Sub grade (Replacement Area from 0+180 to 0+300	07/10/13	07/13/13	3	B
	IR-13-00004-WJA-018-A	Check Sub Grade Preparation from 0+420 to 0+580	07/11/13	07/16/13	5	C
	IR-13-00004-WJA-018-B	Check Sub Grade Preparation, Center Line, level from 0+420 to 0+581	07/18/13	07/23/13	5	B
	IR-13-00004-WJA-019-A	Check Topping Layer Preparation from 0+060 to 0+180	07/13/13	07/16/13	3	B
	IR-13-00004-WJA-020-A	Base Course 1st Layer Preparation from 1+160 to 1+260	07/14/13	07/16/13	2	B
	IR-13-00004-WJA-021-A	Base Course 1st Layer Preparation from 0+900 to 1+160	07/16/13	07/18/13	2	B

USAID WEST BANK/ GAZA
INFRASTRUCTURE NEEDS PROGRAM INPII
CONTRACT NO. AID-294-TO-12-00005
TASK ORDER #04, MULTIPLE ROADS PROJECT
Inspection Request Log - Project 01

SUBMITTAL			TRACKING DATES			Approval Status
Spec. No.	Submittal No	Description	Submitted on (M/D/Y)	Returned on (M/D/Y)	Review Days	(A,B,C,D,E)
	IR-13-00004-WJA-022-A	Check Preparation of benching areas to start filling the first layer from 1+600 to 1+700 LHS & from 1+610 to 1+640 RHS & from 2+030 to 2+050 LHS	07/17/13	07/21/13	4	B
	IR-13-00004-WJA-023-A	Base Course 1st Layer from 0+440 to 0+740	07/18/13	07/23/13	5	B
	IR-13-00004-WJA-024-A	Check Excavation Limits &level for the pipe at St.1+100	07/18/13	07/23/13	5	B
	IR-13-00004-WJA-025-A	Check Pipe installation for Pipe Culvert at St.1+100	07/18/13	07/23/13	5	C
	IR-13-00004-WJA-025-B	Check Pipe installation for Pipe Culvert at St.1+100	07/24/13	07/25/13	1	C
	IR-13-00004-WJA-025-C	Check Pipe installation for Pipe Culvert at St.1+100	07/29/13	07/29/13	0	B
	IR-13-00004-WJA-026-A	Check Backfilling Works for Pipe Culvert at St.1+100	07/18/13	07/23/13	5	C
	IR-13-00004-WJA-026-B	Check Backfilling Works for Pipe Culvert at St.1+101	07/24/13	07/25/13	1	A
	IR-13-00004-WJA-027-A	Base Course 1st Layer from 0+900 to 0+980	07/21/13	07/23/13	2	B
	IR-13-00004-WJA-028-A	Topping 1st Layer from 0+180 to 0+300	07/21/13	07/23/13	2	B
	IR-13-00004-WJA-029-A	Check Preparation of benching areas for first layer from 1+600 to 1+700 LHS & from 1+610 to 1+640 RHS	07/21/13	07/23/13	2	B
	IR-13-00004-WJA-030-A	Check Preparation of Benching Areas for Second Layer from 1+600 to 1+700 LHS & from 1+610 to 1+640 RHS	07/27/13	07/29/13	2	B
	IR-13-00004-WJA-031-A	Check Preparation of Benching Areas for First Layer from 2+030 to 2+050	07/27/13	07/29/13	2	B
	IR-13-00004-WJA-032-A	Base Course-2nd Layer from 0+460 to 1+000	08/01/13	08/03/13	2	B
	IR-13-00004-WJA-033-A	Spreading of MC from 0+460 to 1+000	08/01/13	08/04/13	3	A
	IR-13-00004-WJA-034-A	Handing Over Base Course-1st Layer from 0+060 to 0+180	08/01/13	08/06/13	5	B
	IR-13-00004-WJA-035-A	Check Preparation of Benching Areas for Third Layer from 1+600 to 1+700 LHS & from 1+610 to 1+640 RHS	08/01/13	08/04/13	3	B
	IR-13-00004-WJA-036-A	Spreading of MC from 1+000 to 1+420-Segment A	08/04/13	08/06/13	2	A
	IR-13-00004-WJA-037-A	Base Course-2nd Layer from 1+000 to 1+420-Segment A	08/04/13	08/06/13	2	B
	IR-13-00004-WJA-038-A	Topping 2nd Layer from 0+180 to 0+300	08/06/13	08/06/13	0	B
	IR-13-00004-WJA-039-A	Check preparation of Benching Areas for 4th layer from 1+600 to 1+700 LHS	08/12/13	08/13/13	1	B
	IR-13-00004-WJA-040-A	Sub grade from 0+300 to 0+340	08/12/13	08/13/13	1	B
	IR-13-00004-WJA-041-A	Asphalt Binder Course from 0+460 to 1+420	08/13/13	08/15/13	2	B
	IR-13-00004-WJA-042-A	Sub grade from 1+760 to 2+060	08/14/13	08/18/13	4	B

USAID WEST BANK/ GAZA
INFRASTRUCTURE NEEDS PROGRAM INPII
CONTRACT NO. AID-294-TO-12-00005
TASK ORDER #04, MULTIPLE ROADS PROJECT
Inspection Request Log - Project 01

SUBMITTAL			TRACKING DATES			Approval Status
Spec. No.	Submittal No	Description	Submitted on (M/D/Y)	Returned on (M/D/Y)	Review Days	(A,B,C,D,E)
	IR-13-00004-WJA-043-A	Check preparation of Benching Areas for 5th layer from 1+600 to 1+700 LHS	08/14/13	08/15/13	1	B
	IR-13-00004-WJA-044-A	Base Course-1st layer from 0+160 to 0+300	08/15/13	08/21/13	6	B
	IR-13-00004-WJA-045-A	Excavation and Installation of pipe culvert at St.0+225	08/15/13	08/18/13	3	B
	IR-13-00004-WJA-046-A	Excavation works & bottom reduced level for stone boulder from 0+360 to 0+420 RHS	08/22/13	08/27/13	5	B
	IR-13-00004-WJA-047-A	Check Sub grade preparation, center line, level with side slope cut (berms) from 1+580 to 1+760	08/22/13	08/28/13	6	B
	IR-13-00004-WJA-048-A	Check Sub-grade preparation, Center Line & Level from 0+080 to 2+250	08/25/13	08/28/13	3	B
	IR-13-00004-WJA-049-A	Check Sub-grade preparation, Center Line & Level from 2+250 to 2+460	08/27/13	09/03/13	7	B
	IR-13-00004-WJA-050-A	Check Sub-grade preparation, Center Line & Level (Widening) from 0+000 to 0+060	08/28/13	09/03/13	6	B
	IR-13-00004-WJA-051-A	Reduced level & foundation under stone boulders from 0+360 to 0+420	08/27/13	09/03/13	7	B
	IR-13-00004-WJA-052-A	Base Course-1st layer (Widening) from 0+000 to 0+060	09/01/13	09/03/13	2	B
	IR-13-00004-WJA-053-A	Stone Boulders-1st row from 0+378 to 0+390	08/28/13	09/05/13	8	B
	IR-13-00004-WJA-054-A	Base Course Layer under stone boulders from 0+360 to 0+378 & from 0+390 to 0+420	08/28/13	09/03/13	6	B
	IR-13-00004-WJA-055-A	Topping Layer from 1+660 to 1+760	09/04/13	09/08/13	4	B
	IR-13-00004-WJA-056-A	Base Course-1st Layer from 1+960 to 2+120	09/04/13	09/08/13	4	B
	IR-13-00004-WJA-057-A	Excavation of Pipe Culvert at St.1+578	09/04/13	09/08/13	4	B
	IR-13-00004-WJA-058-A	Installation of Pipe Culvert at St.1+578	09/05/13	09/09/13	4	B
	IR-13-00004-WJA-059-A	Backfilling for Pipe Culvert at St.1+578	09/05/13	09/09/13	4	A
	IR-13-00004-WJA-060-A	Excavation for Water Pipe Line from 1+700 to 1+850	09/05/13	09/09/13	4	B
	IR-13-00004-WJA-061-A	Excavation for Water Pipe Line from 1+850 to 2+050	09/08/13	09/09/13	1	B
	IR-13-00004-WJA-062-A	Installation of water pipe line1" from 1+699.2 to 1+849.7	09/08/13	09/09/13	1	A
	IR-13-00004-WJA-063-A	Backfilling for water pipe line1" from 1+699.2 to 1+849.7	09/08/13	09/09/13	1	A
	IR-13-00004-WJA-064-A	Blinding Concrete for Pipe Culvert/B-150 at St.0+225	09/08/13	09/09/13	1	B
	IR-13-00004-WJA-065-A	Stone Boulders-2nd row from 0+370 to 0+406	09/08/13	09/09/13	1	B
	IR-13-00004-WJA-066-A	Check of Benching Areas from 2+590 to 2+707	09/10/13	09/15/13	5	B
	IR-13-00004-WJA-067-A	Base Course-2nd Layer from 0+000 to 0+340	09/10/13	09/15/13	5	B

USAID WEST BANK/ GAZA
INFRASTRUCTURE NEEDS PROGRAM INPII
CONTRACT NO. AID-294-TO-12-00005
TASK ORDER #04, MULTIPLE ROADS PROJECT
Inspection Request Log - Project 01

SUBMITTAL			TRACKING DATES			Approval Status
Spec. No.	Submittal No	Description	Submitted on (M/D/Y)	Returned on (M/D/Y)	Review Days	(A,B,C,D,E)
	IR-13-00004-WJA-068-A	Casting Concrete for Wing Wall Foundation and Double Wall Foundation at St.0+225	09/10/13	09/11/13	1	B
	IR-13-00004-WJA-069-A	Preparation & Compaction for Side Ditch from 0+750 to 1+420 RHS	09/11/13	09/15/13	4	B
	IR-13-00004-WJA-070-A	Preparation & Compaction for Side Ditch from 0+440to 0+750 RHS	09/11/13	09/15/13	4	B
	IR-13-00004-WJA-071-A	Check Benching Area-1st Layer from 2+590 to 2+707	09/12/13	09/15/13	3	B
	IR-13-00004-WJA-072-A	Steel Reinforcement for Wing Wall & Double Wall at St.0+225-Seg. A	09/14/13	09/17/13	3	A
	IR-13-00004-WJA-073-A	Casting Concrete for Side Ditch from St.0+750 to St.1+420 RHS-Seg. A	09/14/13	09/17/13	3	B
	IR-13-00004-WJA-074-A	Casting Concrete for Side Ditch from St.0+440 to St.0+750 RHS-Seg. A	09/14/13	09/17/13	3	B
	IR-13-00004-WJA-075-A	Check Benching Area-2nd Layer from 2+590 to 2+707-Seg. A	09/14/13	09/17/13	3	B
	IR-13-00004-WJA-076-A	Check Benching Area-3rd Layer from 2+590 to 2+707-Seg. A	09/15/13	09/17/13	2	B
	IR-13-00004-WJA-077-A	Sub grade layer from 2+420 to 2+540	09/15/13	09/17/13	2	B
	IR-13-00004-WJA-078-A	Stone Boulders-3rd Row from 0+362 to 0+420	09/15/13	09/19/13	4	B
	IR-13-00004-WJA-079-A	Blinding Concrete for Pipe Culvert (Inlet) at St.1+100	09/17/13	09/19/13	2	A
	IR-13-00004-WJA-080-A	Bitumen Coating for Pipe Culvert at St.0+225	09/17/13	09/19/13	2	A
	IR-13-00004-WJA-081-A	Backfilling single size & base course works for pipe culvert edges from 0+215 to 0+235	09/17/13	09/19/13	2	C
	IR-13-00004-WJA-082-A	MC layer spreading works from 0+000 to 0+340	09/17/13	09/19/13	2	B
	IR-13-00004-WJA-083-A	Start Asphalt Binder Layer Work from 0+000 to 0+340	09/17/13	09/19/13	2	C
	IR-13-00004-WJA-084-A	Casting Concrete for side ditch from 0+340 to 0+600	09/19/13	09/24/13	5	B
	IR-13-00004-WJA-085-A	Casting Concrete for Pipe Culvert Foundation at 1+100	09/19/13	09/23/13	4	B
	IR-13-00004-WJA-086-A	Base Course-1st layer from 1+600 to 1+800	09/19/13	09/23/13	4	B
	IR-13-00004-WJA-087-A	Stone Boulders-4th Row from 0+362 to 0+420	09/22/13	09/24/13	2	B
	IR-13-00004-WJA-088-A	Check Benching Area-4th Row from 2+590 to 2+707	09/22/13	09/24/13	2	B
	IR-13-00004-WJA-089-A	Excavation of Pipe Culvert at St.2+460	09/22/13	09/23/13	1	B
	IR-13-00004-WJA-090-A	Installation of Pipe Culvert at St.2+460	09/22/13	09/23/13	1	B
	IR-13-00004-WJA-091-A	Backfilling of Pipe Culvert at St.2+460	09/22/13	09/23/13	1	A
	IR-13-00004-WJA-092-A	Check Benching Area-5th Row from 2+590 to 2+707	09/22/13	09/24/13	2	B
	IR-13-00004-WJA-093-A	Steel Reinforcement for Double Wall of Pipe Culvert (Inlet) at St.1+100	09/22/13	09/24/13	2	A
	IR-13-00004-WJA-094-A	Blinding Concrete Foundation of Pipe Culvert at 1+578	09/22/13	09/24/13	2	B

USAID WEST BANK/ GAZA
INFRASTRUCTURE NEEDS PROGRAM INPII
CONTRACT NO. AID-294-TO-12-00005
TASK ORDER #04, MULTIPLE ROADS PROJECT
Inspection Request Log - Project 01

SUBMITTAL			TRACKING DATES			Approval Status
Spec. No.	Submittal No	Description	Submitted on (M/D/Y)	Returned on (M/D/Y)	Review Days	(A,B,C,D,E)
	IR-13-00004-WJA-095-A	Base Course-1st Layer from 1+820 to 1+960	09/23/13	09/24/13	1	B
	IR-13-00004-WJA-096-A	Check Excavation, Installation & Backfilling of Water Pipe Line 1" from 1+699.6 to 2+138.66	09/24/13	09/26/13	2	B
	IR-13-00004-WJA-097-A	Check Excavation, Installation & Backfilling of Water Pipe Line 2" from 2+138.66 to 2+367.42	09/24/13	09/27/13	3	B
	IR-13-00004-WJA-098-A	Preparing of Concrete Side Ditches & Steel Reinforcement from 0+225 to 0+340	09/24/13	09/24/13	0	B
	IR-13-00004-WJA-099-A	Casting Concrete for Side Ditches from 0+225 to 0+340	09/24/13	09/25/13	1	B
	IR-13-00004-WJA-100-A	Backfilling Behind stone boulders-1st layer & Geo-textile from 0+360 to 0+420	09/23/13	09/25/13	2	B
	IR-13-00004-WJA-101-A	Backfilling Behind stone boulders-2nd layer & Geo-textile from 0+360 to 0+420	09/23/13	09/25/13	2	B
	IR-13-00004-WJA-102-A	Backfilling Behind stone boulders-3rd layer & Geo-textile from 0+360 to 0+420	09/24/13	09/25/13	1	B
	IR-13-00004-WJA-103-A	Preparing concrete side ditches and steel reinforcement from 0+140 to 0+225	09/25/13	09/29/13	4	B
	IR-13-00004-WJA-104-A	Sub-grade Layer from 1+420 to 1+540	09/25/13	09/29/13	4	B
	IR-13-00004-WJA-105-A	Check Steel Reinforcement for pipe culvert foundation wing wall and double wall at 1+578	09/25/13	09/29/13	4	A
	IR-13-00004-WJA-106-A	Sub-grade Layer from 2+540 to 2+700	09/26/13	09/29/13	3	C
	IR-13-00004-WJA-106-B	Sub-grade Layer from 2+540 to 2+700	10/29/13		Pending	
	IR-13-00004-WJA-107-A	Edge Beam from 0+920 to 1+040	09/28/13	10/01/13	3	B
	IR-13-00004-WJA-108-A	Blinding Concrete for Pipe Culvert (Wing Walls) at 2+460	09/28/13	10/01/13	3	A
	IR-13-00004-WJA-109-A	Bitumen Coating for Pipe Culvert (Double Wall-Inlet) at St.1+100	09/28/13	10/01/13	3	B
	IR-13-00004-WJA-110-A	Base Coures-1st Layer from 2+120 to 2+240	09/28/13	10/01/13	3	B
	IR-13-00004-WJA-111-A	Stone Boulders-5th Row from 0+362 to 0+420	09/29/13	10/01/13	2	B
	IR-13-00004-WJA-112-A	Stone Boulders-6th Row from 0+362 to 0+420	10/01/13	10/03/13	2	B
	IR-13-00004-WJA-113-A	Base Course-1st Layer from 2+260 to 2+360	10/01/13	10/03/13	2	B
	IR-13-00004-WJA-114-A	Base Course-2nd Layer from 1+640 to 1+920	10/03/13	10/10/13	7	B
	IR-13-00004-WJA-115-A	Bitumen Coating for Pipe Culvert at 1+578	10/03/13	10/10/13	7	A

USAID WEST BANK/ GAZA
INFRASTRUCTURE NEEDS PROGRAM INPII
CONTRACT NO. AID-294-TO-12-00005
TASK ORDER #04, MULTIPLE ROADS PROJECT
Inspection Request Log - Project 01

SUBMITTAL			TRACKING DATES			Approval Status
Spec. No.	Submittal No	Description	Submitted on (M/D/Y)	Returned on (M/D/Y)	Review Days	(A,B,C,D,E)
	IR-13-00004-WJA-116-A	Backfilling Behind stone Boulders-4th Layer & Geo-textile from 0+360 to 0+420	10/03/13	10/10/13	7	B
	IR-13-00004-WJA-117-A	Casting Concrete for Wing Walls (Inlet & Outlet) at 2+460	10/03/13	10/10/13	7	B
	IR-13-00004-WJA-118-A	Check Lighting Poles Foundation Location at 0+020, 0+080, 0+140, 0+180, 0+220, 0+260, 0+300, 1+260 & 1+300	10/06/13	10/10/13	4	B
	IR-13-00004-WJA-119-A	Check Steel Reinforcement & Casting Concrete for Lighting Poles Foundation at 0+020, 0+080, 0+140, 0+180, 0+220, 0+260, 0+300, 1+260 & 1+300	10/06/13	10/10/13	4	B
	IR-13-00004-WJA-120-A	Backfilling Behind stone Boulders-5th Layer & Geo-textile from 0+360 to 0+420	10/8/2013	10/10/13	2	B
	IR-13-00004-WJA-121-A	Backfilling Behind stone Boulders-6th Layer & Geo-textile from 0+360 to 0+421	10/08/13	10/10/13	2	B
	IR-13-00004-WJA-122-A	Check Lighting Poles Foundation Locations at 0+060, 0+580, 0+660, 0+700, 0+740, 1+100, 1+140, 1+180 & 1+220 LHS	10/08/13	10/13/13	5	A
	IR-13-00004-WJA-123-A	Check Steel Reinforcement & Casting Concrete for Lighting Poles Foundation at 0+060, 0+580, 0+660, 0+700, 0+740, 1+100, 1+140, 1+180 & 1+220 LHS	10/08/13	10/13/13	5	B
	IR-13-00004-WJA-124-A	Check Bitumen Coating for Pipe Culvert at 2+460	10/08/13	10/13/13	5	B
	IR-13-00004-WJA-125-A	Sub-grade from 1+540 to 1+600	10/10/13	10/24/13	14	B
	IR-13-00004-WJA-126-A	Check Lighting Poles Foundation Location at 1+340,1+380,0+660,1+060&0+540	10/10/13	10/24/13	14	B
	IR-13-00004-WJA-127-A	Check Steel Reinforcement & casting Concrete for Lighting Poles Foundation at 1+340,1+380,0+660,1+060&0+541	10/10/13	10/24/13	14	B
	IR-13-00004-WJA-128-A	Check Water Pipe Line Excavation Works from 2+367.42 to 2+702.5	10/10/13	10/24/13	14	A
	IR-13-00004-WJA-129-A	Check Water Pipe Line Installation & Backfilling Works from 2+367.42 to 2+702.5	10/10/13		Pending	
	IR-13-00004-WJA-130-A	Backfilling behind stone boulders-8th layer & geo-textile from 0+360 to 0+420	10/20/13	10/24/13	4	B
	IR-13-00004-WJA-131-A	Backfilling behind stone boulders-8th layer & geo-textile from 0+360 to 0+420	10/20/13	10/24/13	4	B
	IR-13-00004-WJA-132-A	Sub-grade layer from 1+540 to 1+600	10/10/13	10/24/13	14	B
	IR-13-00004-WJA-133-A	Topping Layer from 1+560 to 1+600	10/10/13	10/24/13	14	B
	IR-13-00004-WJA-134-A	Base Course-1st Layer from 1+560 to 1+600	10/20/13	10/24/13	4	B

USAID WEST BANK/ GAZA
INFRASTRUCTURE NEEDS PROGRAM INPII
CONTRACT NO. AID-294-TO-12-00005
TASK ORDER #04, MULTIPLE ROADS PROJECT
Inspection Request Log - Project 01

SUBMITTAL			TRACKING DATES			Approval Status
Spec. No.	Submittal No	Description	Submitted on (M/D/Y)	Returned on (M/D/Y)	Review Days	(A,B,C,D,E)
	IR-13-00004-WJA-135-A	Base Course-1st Layer from 1+420 to 1+560	10/10/13	10/24/13	14	B
	IR-13-00004-WJA-136-A	Base Course-2nd Layer from 1+640 to 2+320	10/22/13	10/24/13	2	A
	IR-13-00004-WJA-137-A	Pressure Test for Water Pipe Line from 1+699 to 2+702	10/22/13	10/24/13	2	A
	IR-13-00004-WJA-138-A	Sub-grade from 2+560 to 2+680	10/23/13	10/24/13	1	A
	IR-13-00004-WJA-139-A	Base Course-1st Layer from 2+360 to 2+460	10/23/13	10/24/13	1	A
	IR-13-00004-WJA-140-A	MC Spreading from 1+980 to 2+340	10/24/13		Pending	
	IR-13-00004-WJA-141-A	Start Asphalt Binder Course Work from 1+980 to 2+340	10/27/13		Pending	
	IR-13-00004-WJA-142-A	Base Course-2nd Layer from 1+420 to 1+630	10/24/13		Pending	
	IR-13-00004-WJA-143-A	Check Lighting Poles Foundation Location at 0+780, 0+820, 0+860,0+900, 0+940, 0+980& 1+020	10/24/13	10/27/13	3	A
	IR-13-00004-WJA-144-A	Check Steel Reinforcement & Casting Concrete for Lighting Poles Foundation at 0+780, 0+820, 0+860,0+900, 0+940, 0+980& 1+021	10/24/13	10/27/13	3	A
	IR-13-00004-WJA-145-A	Check Water Pipe Line Excavation Work as in the attached sheet	10/27/13		Pending	
	IR-13-00004-WJA-146-A	Check Water Pipe Line Installation & Backfilling Work as in the attached sheet	10/27/13		Pending	
	IR-13-00004-WJA-147-A	Base Course-2nd Layer from 1+420 to 1+640	10/28/13		Pending	
	IR-13-00004-WJA-148-A	Base Course-1st Layer from 2+480 to 2+590	10/28/13		Pending	
	IR-13-00004-WJA-149-A	Start Asphalt Binder Course Works from 1+420 to 1+950	10/29/13		Pending	
	IR-13-00004-WJA-150-A	MC spreading from 1+420 to 1+850	10/29/13		Pending	

DV = Division A= No Exceptions Noted B = Make Corrections Noted C = Amend-Resubmit D= Rejected-Resubmit E= Review Not Required

USAID WEST BANK/ GAZA
INFRASTRUCTURE NEEDS PROGRAM INPII
CONTRACT NO. AID-294-TO-12-00005
TASK ORDER #04, MULTIPLE ROADS PROJECT
Inspection Request Log - Project 02

SUBMITTAL			TRACKING DATES			Approval Status
Spec. No.	Submittal No	Description	Submitted on (M/D/Y)	Returned on (M/D/Y)	Review Days	(A,B,C,D,E)
	IR-13-00004-WJB-001-A	Survey Check for Control Points and N.G.L	05/21/13	06/05/13	15	A
	IR-13-00004-WJB-002-A	Traffic control plan & safety measures for detour	06/04/13	06/04/13	0	B
	IR-13-00004-WJB-003-A	Start excavation works	06/04/13	06/05/13	1	B
	IR-13-00004-WJB-004-A	Excavation works for retaining wall from 0+376 to 0+405 LHS	06/05/13	06/06/13	1	C
	IR-13-00004-WJB-004-B	Excavation works for retaining wall from 0+376 to 0+405 LHS	06/10/13	06/10/13	0	A
	IR-13-00004-WJB-005-A	Formwork for Gravity wall	06/13/13	06/19/13	6	B
	IR-13-00004-WJB-006-A	Casting Concrete for Gravity Retaining Wall (Stage 2)	06/16/13	06/16/13	0	B
	IR-13-00004-WJB-007-A	Sub-grade Layer from St.0+020 to 0+170	06/16/13	06/18/13	2	C
	IR-13-00004-WJB-007-B	Sub-grade Layer from St.0+020 to 0+200	06/23/13	06/25/13	2	B
	IR-13-00004-WJB-008-A	Bench Marks from 0+000 to 0+400	06/16/13	06/18/13	2	A
	IR-13-00004-WJB-009-A	Casting for Gravity Retaining Wall(Stage#3)	06/17/13	06/19/13	2	B
	IR-13-00004-WJB-010-A	Casting Concrete for Gravity Retaining Wall (Stage 4)from 0+376 to 0+408 LHS	06/18/13	06/22/13	4	B
	IR-13-00004-WJB-011-A	Excavation Work for gravity retaining wall from 0+438 to 0+525 RHS	06/20/13	06/27/13	7	B
	IR-13-00004-WJB-012-A	Check the concrete surface of gravity retaining wall from 0+375 to 0+408 RHS (Internal Side)	06/24/13	07/04/13	10	A
	IR-13-00004-WJB-013-A	Check the Bituminous coating layer from 0+375 to 0+408 RHS	06/24/13	06/25/13	1	A
	IR-13-00004-WJB-014-A	Sub grade from 0+180 to 0+360	06/27/13	07/04/13	7	B
	IR-13-00004-WJB-015-A	Soil Replacement with selected material 1st layer from 0+020 to 0+060	06/27/13	07/02/13	5	A
	IR-13-00004-WJB-016-A	Soil Replacement with selected material 2nd layer from 0+020 to 0+061	06/27/13	07/02/13	5	B
	IR-13-00004-WJB-017-A	form work of gravity wall from 0+450 to 0+480 & from 0+495 to 0+525 RHS	06/27/13	07/02/13	5	B
	IR-13-00004-WJB-018-A	Base Course 1st Layer from 0+020 to 0+180	07/01/13	07/04/13	3	C
	IR-13-00004-WJB-018-B	Base Course 1st Layer from 0+020 to 0+181	07/10/13	07/11/13	1	B
	IR-13-00004-WJB-019-A	Formwork &casting for Gravity Retaining Wall from 0+480 to 0+495 & from 0+438 to 0+450	07/01/13	07/07/13	6	B
	IR-13-00004-WJB-020-A	Concrete Surface prior to fill behind the wall from 0+438 to 0+525 RHS	07/03/13	07/07/13	4	B

USAID WEST BANK/ GAZA
INFRASTRUCTURE NEEDS PROGRAM INPII
CONTRACT NO. AID-294-TO-12-00005
TASK ORDER #04, MULTIPLE ROADS PROJECT
Inspection Request Log - Project 02

SUBMITTAL			TRACKING DATES			Approval Status
Spec. No.	Submittal No	Description	Submitted on (M/D/Y)	Returned on (M/D/Y)	Review Days	(A,B,C,D,E)
	IR-13-00004-WJB-021-A	form work and casting for gravity retaining wall from 0+525 to 0+545 and from 0+567 to 0+578 RHS	07/04/13	07/11/13	7	B
	IR-13-00004-WJB-022-A	Concrete Surface from 0+525 to 0+545 &0+567 to 0+578 RHS	07/10/13	07/11/13	1	B
	IR-13-00004-WJB-023-A	Bituminous Material for Internal Side of Gravity Wall from 0+525 to 0+545 & from 0+567 to 0+578 RHS	07/10/13	07/11/13	1	B
	IR-13-00004-WJB-024-A	Excavation Work from 0+585 to 0+612 RHS	07/10/13	07/11/13	1	C
	IR-13-00004-WJB-024-B	Excavation Work from 0+585 to 0+612 RHS	07/13/13	07/16/13	3	B
	IR-13-00004-WJB-025-A	Base Course 1st Layer from 0+180 to 0+400	07/14/13	07/16/13	2	B
	IR-13-00004-WJB-026-A	Sub grade from 0+640 to 0+970	07/15/13	07/17/13	2	C
	IR-13-00004-WJB-026-B	Sub grade from 0+640 to 0+970	09/12/13	09/15/13	3	B
	IR-13-00004-WJB-027-A	form work and casting for gravity retaining wall from 0+580 to 0+598 RHS	07/16/13	07/18/13	2	B
	IR-13-00004-WJB-028-A	form work and casting for gravity retaining wall from 0+598 to 0+612 RHS	07/18/13	07/24/13	6	B
	IR-13-00004-WJB-029-A	Concrete Surface from 0+580 to 0+612 RHS	07/20/13	07/24/13	4	B
	IR-13-00004-WJB-030-A	Coating with Bituminous Material for gravity wall from 0+580 to 0+612 RHS	07/20/13	07/24/13	4	B
	IR-13-00004-WJB-031-A	Bench Marks from 0+400 to 0+988	07/21/13	07/24/13	3	D
	IR-13-00004-WJB-031-B	Bench Marks from 0+400 to 0+989	07/28/13	07/29/13	1	B
	IR-13-00004-WJB-032-A	Sub grade from 0+840 to 0+960	07/22/13	07/24/13	2	B
	IR-13-00004-WJB-033-A	Sub grade from 0+720 to 0+840	07/29/13	07/30/13	1	C
	IR-13-00004-WJB-033-B	Sub grade from 0+720 to 0+840	09/12/13	09/15/13	3	B
	IR-13-00004-WJB-034-A	Start Construction of Stone Walls from 0+737 to 0+840 RHS	08/21/13	08/27/13	6	B
	IR-13-00004-WJB-035-A	Base Course-1st layer from 0+840 to 0+960 RHS	08/21/13	08/27/13	6	B
	IR-13-00004-WJB-036-A	Stone wall from 0+620 to 0+680 LHS	09/15/13	09/19/13	4	B
	IR-13-00004-WJB-037-A	Sub-grade from 0+400 to 0+700	08/24/13	08/27/13	3	B
	IR-13-00004-WJB-038-A	Sub-grade from 0+700 to 0+780	08/29/13	09/04/13	6	B
	IR-13-00004-WJB-039-A	Base Course-1st layer from 0+390 to 0+700	08/29/13	09/04/13	6	B

USAID WEST BANK/ GAZA
INFRASTRUCTURE NEEDS PROGRAM INPII
CONTRACT NO. AID-294-TO-12-00005
TASK ORDER #04, MULTIPLE ROADS PROJECT
Inspection Request Log - Project 02

SUBMITTAL			TRACKING DATES			Approval Status
Spec. No.	Submittal No	Description	Submitted on (M/D/Y)	Returned on (M/D/Y)	Review Days	(A,B,C,D,E)
	IR-13-00004-WJB-040-A	Base Course-1st layer from 0+700 to 0+780	08/29/13	09/04/13	6	B
	IR-13-00004-WJB-041-A	Formwork & steel bar fixing & casting for step type barriers for retaining wall from 0+380 to 0+390 LHS & from 0+438 to 0+450 RHS	09/01/13	09/04/13	3	B
	IR-13-00004-WJB-042-A	Stone wall from 0+840 to 0+970 RHS	09/03/13	09/17/13	14	B
	IR-13-00004-WJB-043-A	Stone wall from 0+737 to 0+840 RHS	09/03/13	09/17/13	14	B
	IR-13-00004-WJB-044-A	Formwork, Steel Work & Casting Concrete Step Type Barrier	09/04/13	09/05/13	1	B
	IR-13-00004-WJB-045-A	Formwork, steel work & casting for concrete step type barrier from 0+390 to 0+398 LHS & from 0+375 to 0+380 LHS	09/05/13	09/09/13	4	B
	IR-13-00004-WJB-046-A	Sub-grade from 0+780 to 0+840	09/05/13	09/09/13	4	B
	IR-13-00004-WJB-047-A	Base Course-1st Layer from 0+780 to 0+840	09/08/13	09/09/13	1	B
	IR-13-00004-WJB-048-A	Steel bar fixing, formwork & casting for step type barrier from 0+600 to 0+615 RHS	09/09/13	09/10/13	1	B
	IR-13-00004-WJB-049-A	Steel bar fixing, formwork & casting for step type barrier from 0+578 to 0+600 RHS	09/10/13	09/15/13	5	B
	IR-13-00004-WJB-050-A	Steel bar fixing, formwork & casting for step type barrier from 0+525 to 0+545 RHS	09/11/13	09/15/13	4	B
	IR-13-00004-WJB-051-A	Steel bar fixing, formwork & casting for step type barrier from 0+505 to 0+525 RHS	09/12/13	09/17/13	5	B
	IR-13-00004-WJB-052-A	Concrete Work of gravity retaining wall from 0+575 to 0+578 RHS	09/12/13	09/17/13	5	B
	IR-13-00004-WJB-053-A	Concrete Step Type Barrier from 0+575 to 0+578 RHS& from 0+470 to 0+505 RHS	09/15/13	09/17/13	2	B
	IR-13-00004-WJB-054-A	Formwork, Steel bar fixing & casting for step type barrier from 0+450 to 0+475 RHS & from 0+408 to 0+420 LHS	09/18/13	09/19/13	1	B
	IR-13-00004-WJB-055-A	Formwork, Steel bar fixing & casting for Concrete Wall from 0+567 to 0+580 RHS	09/18/13	09/19/13	1	B
	IR-13-00004-WJB-056-A	Stone Walls from 0+430 to 0+480 LHS & from 0+800 to 0+820 LHS	09/18/13	09/19/13	1	B
	IR-13-00004-WJB-057-A	Base Course-2nd Layer from 0+000 to 0+980	09/19/13	09/26/13	7	B
	IR-13-00004-WJB-058-A	Check Installation of Guard Rail from 0+000 to 0+980	09/26/13	09/30/13	4	B

USAID WEST BANK/ GAZA
INFRASTRUCTURE NEEDS PROGRAM INPII
CONTRACT NO. AID-294-TO-12-00005
TASK ORDER #04, MULTIPLE ROADS PROJECT
Inspection Request Log - Project 02

SUBMITTAL			TRACKING DATES			Approval Status
Spec. No.	Submittal No	Description	Submitted on (M/D/Y)	Returned on (M/D/Y)	Review Days	(A,B,C,D,E)
	IR-13-00004-WJB-059-A	Concrete Protection Casting from 0+500 to 0+970 RHS & from 0+500 to 0+840 LHS	09/28/13	10/01/13	3	B
	IR-13-00004-WJB-060-A	Concrete Protection Casting from 0+090 to 0+500 RHS & from 0+040 to 0+500 LHS	09/29/13	10/01/13	2	B
	IR-13-00004-WJB-061-A	Concrete Ditch Casting from 0+000 to 0+090 RHS	09/30/13	10/03/13	3	B
	IR-13-00004-WJB-062-A	Side Walk Construction from 0+830 to 0+960 LHS	09/30/13	10/3/2013	3	B
	IR-13-00004-WJB-063-A	Asphalt Wearing Coat from 0+000 to 0+970	10/01/13	10/3/2013	2	B
	IR-13-00004-WJB-064-A	Traffic Signs from 0+000 to 0+988	10/08/13	10/9/2013	1	B
	IR-13-00004-WJB-065-A	Road Marking & Cat Eyes from 0+000 to 0+970	10/08/13	10/09/13	1	B

DV = Division A= No Exceptions Noted B = Make Corrections Noted C = Amend-Resubmit D= Rejected-Resubmit E= Review Not Required

USAID WEST BANK/ GAZA
INFRASTRUCTURE NEEDS PROGRAM INPII
CONTRACT NO. AID-294-TO-12-00005
TASK ORDER #04, MULTIPLE ROADS PROJECT
Inspection Request Log - Project 03

SUBMITTAL			TRACKING DATES			Approval Status
Spec. No.	Submittal No	Description	Submitted on (M/D/Y)	Returned on (M/D/Y)	Review Days	(A,B,C,D,E)
	IR-13-00004-SSC-001-A	Traffic Control Plan, Permanent Safety Signs	05/22/13	05/23/13	1	B
	IR-13-00004-SSC-002-A	Check NGL from station 0+000 to 0+600 & Control points for all projects	05/23/13	05/23/13	0	B
	IR-13-00004-SSC-003-A	Traffic Control Plan from station 0+150 to 0+600	05/23/13	05/25/13	2	D
	IR-13-00004-SSC-003-B	Traffic Control Plan from station 0+150 to 0+600	05/28/13	05/29/13	1	B
	IR-13-00004-SSC-004-A	Start Excavation from station 0+200 to 0+400	05/29/13	06/04/13	6	A
	IR-13-00004-SSC-005-A	Traffic Control Plan & Safety Measures	06/08/13	06/09/13	1	B
	IR-13-00004-SSC-006-A	Continue Excavation Works	06/08/13	06/09/13	1	B
	IR-13-00004-SSC-007-A	Traffic Control Plan & Safety Measures from St.0+800 to 0+940	06/12/13	06/13/13	1	B
	IR-13-00004-SSC-008-A	Continue Excavation Works	06/12/13	06/13/13	1	B
	IR-13-00004-SSC-009-A	Start Excavation work for gravity wall foundation from 0+936 to 1+057	06/19/13	06/22/13	3	B
	IR-13-00004-SSC-010-A	Check the level of gravity wall foundation after excavation from 0+990 to 1+057	06/23/13	06/27/13	4	B
	IR-13-00004-SSC-011-A	Check casting concrete for Gravity Wall (First Stage)	06/27/13	06/30/13	3	B
	IR-13-00004-SSC-012-A	Excavation Works for sewer line 8" from 0+240 to 0+340	06/26/13	06/29/13	3	B
	IR-13-00004-SSC-013-A	Laying 8" UPVC pipe for Sewer Line from 0+240 to 0+340	06/26/13	06/29/13	3	C
	IR-13-00004-SSC-013-B	Laying 8" UPVC pipe for Sewer Line from 0+240 to 0+341	07/31/13	08/01/13	1	B
	IR-13-00004-SSC-014-A	Excavation Works for sewer line from 0+340 to 0+440	06/27/13	06/30/13	3	B
	IR-13-00004-SSC-015-A	Laying 8" UPVC pipe for Sewer Line from 0+340 to 0+440	06/27/13	06/30/13	3	C
	IR-13-00004-SSC-015-B	Laying 8" UPVC pipe for Sewer Line from 0+340 to 0+441	07/04/13	07/04/13	0	B
	IR-13-00004-SSC-016-A	Check installation of sewer MH 10 to MH13 from 0+301 to 0+391	06/29/13	07/02/13	3	B
	IR-13-00004-SSC-017-A	Check casting concrete for Gravity Wall (second Stage)	06/30/13	07/02/13	2	B
	IR-13-00004-SSC-018-A	Check casting concrete for Gravity Wall (third Stage)	06/30/13	07/02/13	2	B
	IR-13-00004-SSC-019-A	Check installation of sewer MH 10 to MH 13from 0+391 to 0+463	06/30/13	07/02/13	2	B
	IR-13-00004-SSC-020-A	Start Excavation of sewer Line from St.0+440 to St.0+700	07/01/13	07/02/13	1	B
	IR-13-00004-SSC-021-A	Check installation of sewer MH 13to MH 16 from 0+463.48 to 0+496.6	07/01/13	07/02/13	1	B
	IR-13-00004-SSC-022-A	Check Backfilling single Size for sewer pipe from MH7 to MH16 from St.0+301.22 to St.0+496.6	07/01/13	07/02/13	1	B

USAID WEST BANK/ GAZA
INFRASTRUCTURE NEEDS PROGRAM INPII
CONTRACT NO. AID-294-TO-12-00005
TASK ORDER #04, MULTIPLE ROADS PROJECT
Inspection Request Log - Project 03

SUBMITTAL			TRACKING DATES			Approval Status
Spec. No.	Submittal No	Description	Submitted on (M/D/Y)	Returned on (M/D/Y)	Review Days	(A,B,C,D,E)
	IR-13-00004-SSC-023-A	Check installation of sewer MH 16to MH 19 from 0+496.6 to 0+574.07	07/02/13	07/04/13	2	B
	IR-13-00004-SSC-024-A	Check Backfilling single Size for sewer pipe from MH16 to MH19 from St.0+496.6 to St.0+574.07	07/02/13	07/04/13	2	B
	IR-13-00004-SSC-025-A	Check Casting Concrete for Gravity Wall from 1+000 for 1+057	07/03/13	07/10/13	7	B
	IR-13-00004-SSC-026-A	Check Casting Concrete for Gravity Wall 2nd Stage from 1+000 for 1+057	07/04/13	07/07/13	3	D
	IR-13-00004-SSC-026-B	Check Casting Concrete for Gravity Wall 2nd Stage from 1+000 for 1+059	07/10/13	07/11/13	1	B
	IR-13-00004-SSC-027-A	Check installation of sewer MH 19 to MH 21 from 0+574.07 to 0+633.97	07/04/13	07/07/13	3	D
	IR-13-00004-SSC-027-B	Check installation of sewer MH 19 to MH 22 from 0+574.07 to 0+659.27	07/08/13	07/10/13	2	B
	IR-13-00004-SSC-028-A	Check Backfilling single Size for sewer pipe from MH19 to MH21 from St.0+574.07 to St.0+633.97	07/04/13	07/07/13	3	D
	IR-13-00004-SSC-028-B	Check Backfilling single Size for sewer pipe from MH19 to MH22 from St.0+574.07 to St.0+659.27	07/08/13	07/10/13	2	B
	IR-13-00004-SSC-029-A	Check Casting concrete for gravity wall (2&3rd stage)from 1+000 to 1+057	07/06/13	07/09/13	3	B
	IR-13-00004-SSC-030-A	Check FDT for NGL (Fill Area) from 0+130 to 0+260	07/06/13	07/09/13	3	B
	IR-13-00004-SSC-031-A	Check installation of sewer MH22 to MH25 from 0+659.27 to 0+732.46	07/10/13	07/11/13	1	B
	IR-13-00004-SSC-032-A	Check Backfilling single Size of sewer MH22 to MH25 from 0+659.27 to 0+732.46	07/10/13	07/11/13	1	B
	IR-13-00004-SSC-033-A	Check installation of sewer MH25 to MH30 from 0+732.46 to 0+860.41	07/11/13	07/14/13	3	B
	IR-13-00004-SSC-034-A	Check Backfilling from MH25 TO MH30 (from St.732.46 to 0+860.41)	07/11/13	07/14/13	3	B
	IR-13-00004-SSC-035-A	Check FDT for NGL (Fill Area) from 0+340 to 0+400	07/13/13	07/16/13	3	B
	IR-13-00004-SSC-036-A	Check FDT for fifth layer of backfilling from 0+940 to 0+980	07/13/13	07/16/13	3	B
	IR-13-00004-SSC-037-A	Check Casting Concrete for Gravity Wall -1st stage from 0+936 to 1+000	07/15/13	07/16/13	1	B
	IR-13-00004-SSC-038-A	Check Backfilling of rock fill for cave at St.0+280	07/15/13	07/16/13	1	A
	IR-13-00004-SSC-039-A	Check FDT for NGL after Removal of Unsuitable Material from 0+150 to 0+200	07/15/13	07/18/13	3	B
	IR-13-00004-SSC-040-A	Check installation of sewer MH29 to MH31 from 0+830.45 to 0+900.52	07/16/13	07/18/13	2	B

USAID WEST BANK/ GAZA
INFRASTRUCTURE NEEDS PROGRAM INPII
CONTRACT NO. AID-294-TO-12-00005
TASK ORDER #04, MULTIPLE ROADS PROJECT
Inspection Request Log - Project 03

SUBMITTAL			TRACKING DATES			Approval Status
Spec. No.	Submittal No	Description	Submitted on (M/D/Y)	Returned on (M/D/Y)	Review Days	(A,B,C,D,E)
	IR-13-00004-SSC-041-A	Check Backfilling single Size of sewer MH29 to MH31 from 0+830.45 to 0+900.52	07/16/13	07/18/13	2	B
	IR-13-00004-SSC-042-A	Check FDT for backfilling first layer of topping from 0+150 to 0+200	07/16/13	07/18/13	2	B
	IR-13-00004-SSC-043-A	Check Casting Concrete for gravity wall-2nd stage from 0+960 to 1+000	07/17/13	07/21/13	4	C
	IR-13-00004-SSC-043-B	Check Casting Concrete for gravity wall-2nd stage from 0+960 to 1+000	07/31/13	08/01/13	1	B
	IR-13-00004-SSC-044-A	Check FDT for backfilling first layer of topping from 0+350to 0+400	07/17/13	07/20/13	3	B
	IR-13-00004-SSC-045-A	Check Control Points	07/18/13	07/23/13	5	B
	IR-13-00004-SSC-046-A	Check Subgrade level, center line, FDT from 0+150 to 0+400	07/20/13	07/23/13	3	D
	IR-13-00004-SSC-046-B	Check Subgrade level, center line, FDT from 0+150 to 0+400	08/12/13	08/15/13	3	B
	IR-13-00004-SSC-047-A	Check Sub grade level, center line and FDT from 0+300 to 0+400	07/22/13	07/24/13	2	B
	IR-13-00004-SSC-048-A	Check casting Concrete for gravity wall-3rd stage from 0+960 to 1+000	07/22/13	07/24/13	2	B
	IR-13-00004-SSC-049-A	Check installation of sewer MH04 to MH07 from 0+212.46 to 0+301.22	07/24/13	07/25/13	1	B
	IR-13-00004-SSC-050-A	Check Backfilling from MH04 to MH07 from St.0+212.46 to 0+301.22	07/24/13	07/25/13	1	A
	IR-13-00004-SSC-051-A	Check Casting Concrete for gravity wall-1st stage from 0+936 to 0+960	07/25/13	07/29/13	4	B
	IR-13-00004-SSC-052-A	Check Sub grade level, center line and FDT from 0+200 TO 0+300	07/25/13	07/29/13	4	B
	IR-13-00004-SSC-053-A	Check Casting Concrete for gravity wall-2nd stage from 0+936 to 0+960	07/28/13	07/29/13	1	B
	IR-13-00004-SSC-054-A	Check application of Bituminous paint for gravity wall	07/28/13	07/29/13	1	B
	IR-13-00004-SSC-055-A	Check Aggregate Base Course Level & FDT for first Layer from 0+300 to 0+400	07/28/13	07/29/13	1	B
	IR-13-00004-SSC-056-A	Check Sub-grade Level, Center Line & FDT from 0+400 to 0+520	07/29/13	08/01/13	3	B
	IR-13-00004-SSC-057-A	Check Aggregate Base Course Level & FDT for first Layer from 0+200 to 0+320	07/30/13	08/01/13	2	B
	IR-13-00004-SSC-058-A	Check Casting Concrete for Gravity Wall-3rd Stage from 0+936 to 0+960	07/30/13	08/01/13	2	B
	IR-13-00004-SSC-059-A	Check Casting Concrete for gravity wall-1st stage from 0+936 to 0+960	08/01/13	08/06/13	5	B
	IR-13-00004-SSC-060-A	Check application of Bituminous paint for gravity wall from 1+000 to 1+057	08/01/13	08/06/13	5	B
	IR-13-00004-SSC-061-A	Check Backfilling for Gravity Wall from 1+000 to 1+057	08/01/13	08/06/13	5	B

USAID WEST BANK/ GAZA
INFRASTRUCTURE NEEDS PROGRAM INPII
CONTRACT NO. AID-294-TO-12-00005
TASK ORDER #04, MULTIPLE ROADS PROJECT
Inspection Request Log - Project 03

SUBMITTAL			TRACKING DATES			Approval Status
Spec. No.	Submittal No	Description	Submitted on (M/D/Y)	Returned on (M/D/Y)	Review Days	(A,B,C,D,E)
	IR-13-00004-SSC-062-A	Check Installation of Sewer MH02 to MH04 from 0+152.75 to 0+212.46	08/01/13	8/6/2013	5	B
	IR-13-00004-SSC-063-A	Check Backfilling of Sewer Pipes from MH02 to MH04 from 0+152.75 to 0+212.46	08/01/13	8/6/2013	5	B
	IR-13-00004-SSC-064-A	Check Installation of PW pipes and single size bedding from 0+700 to 0+900	08/01/13	8/6/2013	5	B
	IR-13-00004-SSC-065-A	Check Backfilling on PW pipes from 0+700 to 0+900	08/01/13	08/06/13	5	A
	IR-13-00004-SSC-066-A	Check Subgrade level, center line, FDT from 0+150 to 0+200	08/03/13	08/06/13	3	B
	IR-13-00004-SSC-067-A	Check leakage for sewer line from MH02 to MH06-from 0+152.75 to 0+272.46	08/03/13	08/06/13	3	B
	IR-13-00004-SSC-068-A	Check Installation of PW pipes and single size bedding from 0+500 to 0+700	08/03/13	08/06/13	3	B
	IR-13-00004-SSC-069-A	Check Backfilling on PW pipes from 0+500 to 0+700	08/03/13	08/06/13	3	B
	IR-13-00004-SSC-070-A	Check Casting Concrete for gravity wall-2nd stage from 0+936 to 0+960	08/05/13	08/06/13	1	B
	IR-13-00004-SSC-071-A	Check leakage for sewer line from MH06 to MH10-from 0+272.46 to 0+391	08/05/13	08/06/13	1	D
	IR-13-00004-SSC-071-B	Check leakage for sewer line from MH06 to MH10-from 0+272.46 to 0+391	08/22/13	09/10/13	19	A
	IR-13-00004-SSC-072-A	Check leakage for sewer line from MH12 to MH14-from 0+438.86 to 0+479.42	08/12/13	08/13/13	1	A
	IR-13-00004-SSC-073-A	Check Installation of PW pipes and single size bedding from 0+500 to 0+630	08/12/13	08/13/13	1	B
	IR-13-00004-SSC-074-A	Check subgrade level, center line & FDT from 0+800 to 0+880	08/12/13	08/14/13	2	C
	IR-13-00004-SSC-074-B	Check subgrade level, center line & FDT from 0+800 to 0+880	08/17/13	08/21/13	4	B
	IR-13-00004-SSC-075-A	Check Backfilling on PW pipes from 0+500 to 0+630	08/12/13	08/13/13	1	B
	IR-13-00004-SSC-076-A	Check leakage for sewer line from MH14 to MH17& from MH11 to MH12-from 0+479.42 to 0+534.07 & from 0+414.48 to 0+438.86	08/13/13	08/15/13	2	A
	IR-13-00004-SSC-077-A	Check application of bituminous paint for gravity wall from 0+936 to 1+000	08/13/13	08/15/13	2	B
	IR-13-00004-SSC-078-A	Check subgrade level, center line & FDT from 0+680 to 0+880	08/14/13	08/15/13	1	B
	IR-13-00004-SSC-079-A	Check subgrade level, center line & FDT from 0+500 to 0+680	08/15/13	08/21/13	6	C

USAID WEST BANK/ GAZA
INFRASTRUCTURE NEEDS PROGRAM INPII
CONTRACT NO. AID-294-TO-12-00005
TASK ORDER #04, MULTIPLE ROADS PROJECT
Inspection Request Log - Project 03

SUBMITTAL			TRACKING DATES			Approval Status
Spec. No.	Submittal No	Description	Submitted on (M/D/Y)	Returned on (M/D/Y)	Review Days	(A,B,C,D,E)
	IR-13-00004-SSC-079-B	Check subgrade level, center line & FDT from 0+500 to 0+680	09/12/13	09/15/13	3	B
	IR-13-00004-SSC-080-A	Check backfilling single size for gravity wall from 0+936 to 1+000	08/15/13	08/21/13	6	B
	IR-13-00004-SSC-081-A	Check level,CL,&FDT for Base Course-1st layer from 0+160 to 0+200	08/17/13	08/21/13	4	B
	IR-13-00004-SSC-082-A	Check Installation of water pipes and single size bedding from 0+900 to 1+100	08/19/13	08/21/13	2	B
	IR-13-00004-SSC-083-A	Check backfilling single size for water pipe line from 0+900 to 1+100	08/19/13	08/21/13	2	A
	IR-13-00004-SSC-084-A	Check leakage for sewer line from MH10 to MH11 & from MH17 to MH18 - from 0+391.28 to 0+414.48 & from 0+534.07 to 0+554.13	08/20/13	08/22/13	2	A
	IR-13-00004-SSC-085-A	Check Installation of Sewer MH31 to MH33 from 0+900.52 to 0+970.99	08/20/13	08/22/13	2	B
	IR-13-00004-SSC-086-A	Check Backfilling of Sewer Pipes from MH31 to MH33 from 0+900.52 to 0+970.99	08/20/13	08/22/13	2	B
	IR-13-00004-SSC-087-A	Check Installation of Sewer house connection MH29 to MH-hc-05 at 0+830.45	08/21/13	08/22/13	1	B
	IR-13-00004-SSC-088-A	Check Backfilling of Sewer house connection MH29 to MH-hc-05 at 0+830.45	08/21/13	08/22/13	1	B
	IR-13-00004-SSC-089-A	Check level,CL,&FDT for Base Course-1st layer from 0+800 to 0+900	08/21/13	08/26/13	5	D
	IR-13-00004-SSC-089-B	Check level,CL,&FDT for Base Course-1st layer from 0+800 to 0+900	09/12/13	09/15/13	3	B
	IR-13-00004-SSC-090-A	Check installation of PW house connection at 0+790 LHS,0+778 RHS,0+650 LHS&0+519 RHS	08/26/13	08/27/13	1	B
	IR-13-00004-SSC-091-A	Check Backfilling of PW house connection at 0+790 LHS,0+778 RHS,0+650 LHS&0+519 RHS	08/26/13	08/27/13	1	B
	IR-13-00004-SSC-092-A	Check leakage for sewer line from MH06 to MH10 & from MH18 to MH32- from 0+272.46 to 0+391.28 & from 0+554.13 to 0+943.37	08/26/13	08/27/13	1	A
	IR-13-00004-SSC-093-A	Check Installation of Sewer MH33 to MH35 from 0+970.99 to 1+014.29	08/26/13	08/27/13	1	B
	IR-13-00004-SSC-094-A	Check Backfilling of Sewer Pipes from MH33 to MH35 from 0+970.99 to 1+014.29	08/26/13	08/27/13	1	B
	IR-13-00004-SSC-095-A	Check Level,CL, & FDT for base course-1st layer from 0+400 to 0+900	08/29/13	09/03/13	5	B
	IR-13-00004-SSC-096-A	Check FDT for Base Course-2nd Layer from 0+160 to 0+360	09/04/13	09/08/13	4	C
	IR-13-00004-SSC-096-B	Check FDT for Base Course-2nd Layer from 0+160 to 0+360	10/06/13	10/13/13	7	B

USAID WEST BANK/ GAZA
INFRASTRUCTURE NEEDS PROGRAM INPII
CONTRACT NO. AID-294-TO-12-00005
TASK ORDER #04, MULTIPLE ROADS PROJECT
Inspection Request Log - Project 03

SUBMITTAL			TRACKING DATES			Approval Status
Spec. No.	Submittal No	Description	Submitted on (M/D/Y)	Returned on (M/D/Y)	Review Days	(A,B,C,D,E)
	IR-13-00004-SSC-097-A	Pressure for Water Pipe including house-connection from 0+500 to 1+300	09/05/13	09/10/13	5	B
	IR-13-00004-SSC-098-A	Check Level, Cl & FDT for Base Course-2nd Layer from 0+340 to 0+460	09/08/13	09/10/13	2	D
	IR-13-00004-SSC-098-B	Check Level, Cl & FDT for Base Course-2nd Layer from 0+340 to 0+460	09/12/13	09/17/13	5	D
	IR-13-00004-SSC-098-C	Check Level, Cl & FDT for Base Course-2nd Layer from 0+340 to 0+460	10/06/13	10/13/13	7	B
	IR-13-00004-SSC-099-A	Check flushing & chlorination for PW line including house connection from 0+500 to 1+300	09/08/13	09/10/13	2	B
	IR-13-00004-SSC-100-A	Check Installation of Sewer MH35 to MH37 from 1+014.29 to 1+073	09/12/13	09/17/13	5	B
	IR-13-00004-SSC-101-A	Check Backfilling of Sewer Pipes from MH35 to MH37 from 1+014.29 to 1+073	09/12/13	09/17/13	5	B
	IR-13-00004-SSC-102-A	Check Level,CL, & FDT for base course-2nd layer from 0+790 to 0+880	09/12/13	09/17/13	5	D
	IR-13-00004-SSC-102-B	Check Level,CL, & FDT for base course-2nd layer from 0+790 to 0+880	10/06/13	10/13/13	7	B
	IR-13-00004-SSC-103-A	Check Installation of Sewer pipes From MH37 to MH39 from 1+073 to 1+118	09/17/13	09/19/13	2	B
	IR-13-00004-SSC-104-A	Check Backfilling of Sewer Pipes from MH37 to MH39 from 1+073 to 1+118	09/17/13	09/19/13	2	B
	IR-13-00004-SSC-105-A	Check Level,CL, & FDT for base course-2nd layer from 0+500 to 0+880	09/17/13	09/22/13	5	B
	IR-13-00004-SSC-106-A	Check Rock backfilling for location of box culvert-1st layer at St.0+120	09/17/13	09/19/13	2	B
	IR-13-00004-SSC-107-A	Check Rock backfilling for location of box culvert-2nd layer at St.0+120	09/17/13	09/19/13	2	B
	IR-13-00004-SSC-108-A	Check rock backfilling for location of box culvert-third layer at 0+120	09/18/13	09/22/13	4	B
	IR-13-00004-SSC-110-A	Check Level,CL, & FDT for base course-2nd layer from 0+160 to 0+500	09/18/13	09/22/13	4	B
	IR-13-00004-SSC-111-A	Check furnishing & applying bituminous prime coat from 0+160 to 0+880	09/19/13	09/24/13	5	B
	IR-13-00004-SSC-112-A	Check casting concrete for parapet wall of gravity wall-1st stage from 0+936 to 0+960	09/19/13	09/24/13	5	B
	IR-13-00004-SSC-113-A	Check installation of sewer MH#39 to MH#41 from 1+118.07 to 1+186.3	09/19/13	09/22/13	3	B
	IR-13-00004-SSC-114-A	Check backfilling single size of sewer MH#39 to MH#41 from 1+118 to 1+186	09/19/13	09/22/13	3	B
	IR-13-00004-SSC-115-A	Start 7 cm Asphalt Binder from 0+160 to 0+880	09/22/13	09/25/13	3	B
	IR-13-00004-SSC-116-A	Check casting concrete for parapet wall of gravity wall-2nd stage from 0+936 to 0+960	09/25/13	09/26/13	1	B

USAID WEST BANK/ GAZA
INFRASTRUCTURE NEEDS PROGRAM INPII
CONTRACT NO. AID-294-TO-12-00005
TASK ORDER #04, MULTIPLE ROADS PROJECT
Inspection Request Log - Project 03

SUBMITTAL			TRACKING DATES			Approval Status
Spec. No.	Submittal No	Description	Submitted on (M/D/Y)	Returned on (M/D/Y)	Review Days	(A,B,C,D,E)
	IR-13-00004-SSC-117-A	Check Installation of MH41 to MH44 from 1+186 to 1+285	09/25/13	09/26/13	1	B
	IR-13-00004-SSC-118-A	Check Backfilling of MH41 to MH44 from 1+186 to 1+285	09/25/13	09/26/13	1	B
	IR-13-00004-SSC-119-A	Leakage test for sewer line from MH41 to MH44 from 1+186 to 1+285	09/26/13	09/30/13	4	B
	IR-13-00004-SSC-120-A	Check casting rubble concrete under box culvert foundation at 0+120	09/26/13	09/30/13	4	B
	IR-13-00004-SSC-121-A	Casting Concrete for Parapet Wall from 0+960 to 1+057	09/26/13	09/30/13	4	B
	IR-13-00004-SSC-122-A	Check Rock Backfilling for box culvert location-4th Layer at 0+120	09/29/13	10/03/13	4	B
	IR-13-00004-SSC-123-A	Excavation Works & Reduced Level for Rubble Concrete under Foundation of inlet & outlet of box culvert at 0+120	10/01/13	10/03/13	2	B
	IR-13-00004-SSC-124-A	Casting Rubble Concrete under Foundation of inlet & outlet walls of box culvert at 0+120	10/01/13	10/03/13	2	B
	IR-13-00004-SSC-125-A	Check Casting Concrete for Ditches from 0+220 to 0+640 LHS	10/06/13	10/10/13	4	B
	IR-13-00004-SSC-126-A	Check Casting Concrete for Wing Wall Foundation & Rubble Concrete for Box Culvert Foundation at 0+120	10/06/13	10/10/13	4	B
	IR-13-00004-SSC-127-A	Check level, CL & FDT for Sub-grade from 0+880 to 1+060	10/07/13	10/09/13	2	B
	IR-13-00004-SSC-128-A	Check Casting Concrete for Box Culvert Main Foundation at 0+120	10/07/13	10/10/13	3	B
	IR-13-00004-SSC-129-A	Check level, CL & FDT for Sub-grade from 1+040 to 1+160	10/09/13	10/13/13	4	B
	IR-13-00004-SSC-130-A	Check Casting Concrete for Ditches & Protection from 0+660 to 0+8400 RHS ditches, Protection (0+660 to 0+790 LHS, FROM 0+580 TO 0+610 RHS & from 0+220 to 0+480 RHS	10/09/13	10/13/13	4	B
	IR-13-00004-SSC-131-A	Check casting concrete for box culvert wall & top slab at 0+120	10/10/13	10/24/13	14	A
	IR-13-00004-SSC-132-A	Check level, CL & FDT for Sub-grade from 1+040 to 1+290	10/13/13	10/24/13	11	A
	IR-13-00004-SSC-133-A	Check casting concrete for wing wall/inlet side at box culvert at 0+120	10/21/13	10/24/13	3	A
	IR-13-00004-SSC-134-A	Check Casting Concrete for Wing Wall/Outlet Side at box culvert at 0+120	10/24/13	10/28/13	4	A
	IR-13-00004-SSC-135-A	Check level, CL & FDT for base course from 1+120 to 1+220	10/24/13	10/28/13	4	C
	IR-13-00004-SSC-136-A	Check Casting Rubble concrete for apron slab/inlet side at box culvert at 0+120	10/29/13		Pending	
	IR-13-00004-SSC-137-A	Check level, CL & FDT for base course-1st layer from 0+880 to 1+000	10/29/13		Pending	
	IR-13-00004-SSC-138-A	Check Casting Rubble concrete for apron slab/outlet side at box culvert at 0+120	10/30/13		Pending	

USAID WEST BANK/ GAZA
INFRASTRUCTURE NEEDS PROGRAM INPII
CONTRACT NO. AID-294-TO-12-00005
TASK ORDER #04, MULTIPLE ROADS PROJECT
Inspection Request Log - Project 03

SUBMITTAL			TRACKING DATES			Approval Status
Spec. No.	Submittal No	Description	Submitted on (M/D/Y)	Returned on (M/D/Y)	Review Days	(A,B,C,D,E)
	IR-13-00004-SSC-139-A	Check Casting concrete for apron slab/inlet side at box culvert at 0+121	10/30/13		Pending	
	IR-13-00004-SSC-140-A	Check application of Bitumen Paint for box culvert wall at 0+120	10/30/13		Pending	
	IR-13-00004-SSC-141-A	Check Casting Blinding Concrete for Retaining Wall from 1+080 to 1+103	10/30/13		Pending	
	IR-13-00004-SSC-142-A	Check level, CL & FDT for base course-1st layer from 1+140 to 1+200	10/30/13		Pending	
	IR-13-00004-SSC-143-A	Check Casting concrete for apron slab/outlet side at box culvert at 0+121	10/31/13		Pending	
	IR-13-00004-SSC-144-A	Base Course-1st Layer from 1+000 to 1+060	10/31/13		Pending	

DV = Division A= No Exceptions Noted B = Make Corrections Noted C = Amend-Resubmit D= Rejected-Resubmit E= Review Not Required

USAID WEST BANK/ GAZA
INFRASTRUCTURE NEEDS PROGRAM INPII
CONTRACT NO. AID-294-TO-12-00005
TASK ORDER #04, MULTIPLE ROADS PROJECT
Inspection Request Log - Project 04

SUBMITTAL			TRACKING DATES			Approval Status
Spec. No.	Submittal No	Description	Submitted on (M/D/Y)	Returned on (M/D/Y)	Review Days	(A,B,C,D,E)
	IR-13-00004-WNV-001-A	Traffic Control Plan and Safety Measures from Station 0+600 to 0+980 LHS	05/21/13	05/22/13	1	B
	IR-13-00004-WNV-002-A	Start Excavation Works from station 0+600 to 0+980 LHS	05/21/13	05/22/13	1	B
	IR-13-00004-WNV-003-A	Center Line Coordinationes from station 0+600 to 0+980	05/21/13	05/22/13	1	B
	IR-13-00004-WNV-004-A	Traffic Plan & Safety measures from 0+200 to 0+300 RHS	05/28/13	05/30/13	2	B
	IR-13-00004-WNV-005-A	Start Excavation from 0+200 to 0+300 RHS	05/28/13	05/30/13	2	B
	IR-13-00004-WNV-006-A	Sub-grade layer for widening from 0+840 to 0+900 LHS	05/30/13	06/04/13	5	D
	IR-13-00004-WNV-006-B	Sub-grade layer for widening from 0+840 to 0+900 LHS	06/09/13	06/09/13	0	B
	IR-13-00004-WNV-007-A	Sub-Grade Layer	06/09/13	06/10/13	1	B
	IR-13-00004-WNV-008-A	sewerage line and the crossing	06/12/13	06/16/13	4	B
2nd Ins.	IR-13-00004-WNV-009-A	Base Course from St.0+820 to 0+880 LHS and from St.0+200 to 0+300RHS	06/16/13	06/22/13	6	B
	IR-13-00004-WNV-010-A	Sub-grade layer from 0+900 to 0+950 & from 0+740 to 0+820 LHS	06/13/13	06/16/13	3	B
	IR-13-00004-WNV-011-A	Base Course (1st Layer) from St.0+740 to 0+820 & from St.0+880 to 0+950	06/16/13	06/19/13	3	B
	IR-13-00004-WNV-012-A	Second Layer of Base Course from st.0+750 to 0+950 LHS	06/18/13	06/20/13	2	B
	IR-13-00004-WNV-013-A	Second Layer of Base Course from st.0+220 to 0+300 RHS	06/18/13	06/20/13	2	D
	IR-13-00004-WNV-013-B	Second Layer of Base Course from st.0+210 to 0+310 RHS	06/24/13	07/04/13	10	B
	IR-13-00004-WNV-014-A	Milling works	06/20/13	06/20/13	0	D
	IR-13-00004-WNV-014-B	Milling works	06/21/13	07/04/13	13	B
	IR-13-00004-WNV-015-A	Casting Concrete of Gravity Wall from 0+295 to 0+313 LHS	06/23/13	06/25/13	2	B
	IR-13-00004-WNV-016-A	MC-Asphalt Binder from 0+210 to 0+310 RHS & from 0+750 to 950 LHS	06/24/13	07/04/13	10	B
	IR-13-00004-WNV-017-A	Start Excavation from 0+040 to 0+165 LHS	06/27/13	07/02/13	5	B
	IR-13-00004-WNV-018-A	Sub grade from 0+320 to 0+420 LHS	07/02/13	07/04/13	2	C
	IR-13-00004-WNV-018-B	Sub grade from 0+330 to 0+410 LHS	07/06/13	07/08/13	2	B
	IR-13-00004-WNV-019-A	Sub grade Layer from 0+045 to 0+155 LHS	07/06/13	07/13/13	7	B
	IR-13-00004-WNV-020-A	Hand Over of Base Course-1st Layer-from 0+045 to 0+155 LHS	07/08/13	07/10/13	2	B

USAID WEST BANK/ GAZA
INFRASTRUCTURE NEEDS PROGRAM INPII
CONTRACT NO. AID-294-TO-12-00005
TASK ORDER #04, MULTIPLE ROADS PROJECT
Inspection Request Log - Project 04

SUBMITTAL			TRACKING DATES			Approval Status
Spec. No.	Submittal No	Description	Submitted on (M/D/Y)	Returned on (M/D/Y)	Review Days	(A,B,C,D,E)
	IR-13-00004-WNV-021-A	Hand Over of Base Course-1st Layer-from 0+320 to 0+420 LHS	07/11/13	07/18/13	7	B
	IR-13-00004-WNV-022-A	Relocation of the Existing Solar Light Poles from 0+440 to 0+570 RHS	07/13/13	07/18/13	5	B
	IR-13-00004-WNV-023-A	Sub grade from 0+420 to 0+570 LHS	07/15/13	07/24/13	9	B
	IR-13-00004-WNV-024-A	Base Course-2nd Layer from 0+045 to 0+155 LHS	07/15/13	07/18/13	3	B
	IR-13-00004-WNV-025-A	Base Course-2nd Layer from 0+320 to 0+420 LHS	07/15/13	07/18/13	3	B
	IR-13-00004-WNV-026-A	MCO & Asphalt Binder from 0+320 to 0+420 LHS	07/17/13	07/21/13	4	D
	IR-13-00004-WNV-026-B	MCO & Asphalt Binder from 0+320 to 0+420 LHS	09/12/13	09/15/13	3	A
	IR-13-00004-WNV-027-A	MCO & Asphalt Binder from 0+045 to 0+155 LHS	07/17/13	07/21/13	4	D
	IR-13-00004-WNV-027-B	MCO & Asphalt Binder from 0+045 to 0+155 LHS	08/19/13	08/21/13	2	B
	IR-13-00004-WNV-028-A	Sub grade from 0+580 to 0+720 LHS	07/23/13	07/25/13	2	B
	IR-13-00004-WNV-029-A	First Base Course Layer from 0+620 to 0+720 LHS	07/30/13	08/01/13	2	B
	IR-13-00004-WNV-030-A	Base Course-2nd Layer from 0+620 to 0+750 LHS	08/01/13	08/03/13	2	C
	IR-13-00004-WNV-030-B	Base Course-2nd Layer from 0+620 to 0+750 LHS	08/20/13	09/01/13	12	B
	IR-13-00004-WNV-031-A	Sub-grade layer from 0+430 to 0+580 RHS	08/01/13	08/06/13	5	B
	IR-13-00004-WNV-032-A	Base Course-2nd layer from 0+550 to 0+620 LHS	08/01/13	08/03/13	2	C
	IR-13-00004-WNV-032-B	Base Course-2nd layer from 0+550 to 0+620 LHS	08/04/13	08/06/13	2	B
	IR-13-00004-WNV-033-A	Continuity of Patching from 0+000 to 0+990 & additional work as per site instruction #38	08/03/13	08/06/13	3	B
	IR-13-00004-WNV-034-A	Asphalt Binder 5 cm from 0+580 to 0+760 & from 0+360 to 0+460 LHS	08/03/13	08/06/13	3	D
	IR-13-00004-WNV-034-B	Asphalt Binder 5 cm from 0+580 to 0+760 & from 0+360 to 0+460 LHS	08/20/13	08/21/13	1	B
	IR-13-00004-WNV-035-A	Sub-grade layer from 0+170 to 0+200 RHS	08/03/13	08/06/13	3	B
	IR-13-00004-WNV-036-A	Additional Milling Works as per Site Memo#38- E to C	08/05/13	08/06/13	1	B
	IR-13-00004-WNV-037-A	Laying 7 cm-binder asphalt layer & continuity of patching on the main road from 0+360 to 0+430 LHS (Widening)	08/12/13	08/27/13	15	A
	IR-13-00004-WNV-038-A	Laying 5 cm-asphalt layer from 0+580 to 0+750 LHS (Widening)	08/12/13	08/15/13	3	B

USAID WEST BANK/ GAZA
INFRASTRUCTURE NEEDS PROGRAM INPII
CONTRACT NO. AID-294-TO-12-00005
TASK ORDER #04, MULTIPLE ROADS PROJECT
Inspection Request Log - Project 04

SUBMITTAL			TRACKING DATES			Approval Status
Spec. No.	Submittal No	Description	Submitted on (M/D/Y)	Returned on (M/D/Y)	Review Days	(A,B,C,D,E)
	IR-13-00004-WNV-039-A	Handing Over the first base course layer from 0+430 to 0+580 RHS(Widening)	08/15/13	08/21/13	6	B
	IR-13-00004-WNV-040-A	Handing Base Course-2nd Layer from 0+430 to 0+580 RHS (Widening)	08/17/13	08/21/13	4	B
	IR-13-00004-WNV-041-A	MCO & Laying asphalt 5cm from 0+430 to 0+580 RHS (Widening)	08/18/13	08/21/13	3	B
	IR-13-00004-WNV-042-A	Handing Base Course-2nd Layer from 0+160 to 0+210 RHS	08/19/13	08/21/13	2	B
	IR-13-00004-WNV-043-A	5 cm asphalt (Widening) from 0+160 to 0+210 RHS	08/19/13	08/27/13	8	A
	IR-13-00004-WNV-044-A	Start installation of Guardrail from 0+930 ahead	08/21/13	08/27/13	6	A
	IR-13-00004-WNV-045-A	Start Asphalt Leveling and continue patching on the main road from 0+000 ahead	09/01/13	09/09/13	8	B
	IR-13-00004-WNV-046-A	Start Overlay wearing Basalt from 0+000 to 0+320	09/08/13	09/09/13	1	B
	IR-13-00004-WNV-047-A	Start of Overlay Wearing 5cm (Ordinary Mix- Not Basalt) from 0+720 to 1+045	09/10/13	09/10/13	0	A
	IR-13-00004-WNV-048-A	Start Concrete Protection from 0+985 LHS-Back	09/12/13	09/19/13	7	A
	IR-13-00004-WNV-049-A	Start Traffic Sign Installation from 0+000 ahead	09/12/13	09/19/13	7	A
	IR-13-00004-WNV-050-A	Shuttering & Reinforcement & casting concrete-extension of gravity wall at 0+320LHS	09/18/13	09/22/13	4	B
	IR-13-00004-WNV-051-A	Concrete Protection under the installed guardrail from 0+610 to 0+985 RHS & from 0+350 to 0+590 LHS	09/19/13	09/25/13	6	B
	IR-13-00004-WNV-052-A	Starting in Rip Rap at 0+290	09/24/13	09/30/13	6	B
	IR-13-00004-WNV-053-A	Start Road Marking from 0+000 ahead	09/26/13	09/30/13	4	B
	IR-13-00004-WNV-054-A	Corrective Action for Asphalt Cracks at 0+660 LHS	09/29/13	10/03/13	4	B
	IR-13-00004-WNV-055-A	Reinforced Concrete Protection at 0+150 (Culvert)	10/03/13	10/03/13	0	A

DV = Division A= No Exceptions Noted B = Make Corrections Noted C = Amend-Resubmit D= Rejected-Resubmit E= Review Not Required

USAID WEST BANK/ GAZA
INFRASTRUCTURE NEEDS PROGRAM INPII
CONTRACT NO. AID-294-TO-12-00005
TASK ORDER #04, MULTIPLE ROADS PROJECT
Inspection Request Log - Project 05

SUBMITTAL			TRACKING DATES			Approval Status
Spec. No.	Submittal No	Description	Submitted on (M/D/Y)	Returned on (M/D/Y)	Review Days	(A,B,C,D,E)
	IR-13-00004-QAL-001-A	Traffic Control Plan & Safety Measures	05/30/13	06/02/13	3	C
	IR-13-00004-QAL-001-B	Traffic Control Plan & Safety Measures	06/17/13	06/18/13	1	B
	IR-13-00004-QAL-002-A	Start Installation of Guardrail from St.0+820 to St. 1+320	06/30/13	07/02/13	2	B
	IR-13-00004-QAL-003-A	Check Safety Measures from 0+820 to 1+320	06/30/13	07/02/13	2	B
	IR-13-00004-QAL-004-A	Guard Rail (Super Rail Eco Doppelt) from 1+400 to 2+000	07/11/13	07/13/13	2	D
	IR-13-00004-QAL-004-B	Guard Rail (Super Rail Eco Doppelt) from 1+400 to 2+000	07/18/13	07/25/13	7	C
	IR-13-00004-QAL-004-C	Guard Rail (Super Rail Eco Doppelt) from 1+400 to 2+000	08/20/13	08/25/13	5	B
	IR-13-00004-QAL-005-A	Guard Rail (Super Rail Eco Doppelt) from 0+800 to 1+400	07/18/13	07/25/13	7	C
	IR-13-00004-QAL-005-B	Guard Rail (Super Rail Eco Doppelt) from 0+800 to 1+400	08/20/13	08/25/13	5	B
	IR-13-00004-QAL-006-A	Median Curbstone Works from 0+810 to 0+830 & from 2+180 to 2+225	07/25/13	07/30/13	5	B
	IR-13-00004-QAL-007-A	Casting Concrete for Medians from 0+810 to 0+830 & from 2+180 to 2+225	07/25/13	07/30/13	5	B
	IR-13-00004-QAL-008-A	Start Thermoplastic Paint Work for Qalandiya Project	08/01/13	08/06/13	5	B
	IR-13-00004-QAL-009-A	Start Cat eyes work for Qalandiya Project	08/01/13	08/06/13	5	B
	IR-13-00004-QAL-010-A	Milling Works for Qalandiya Project	08/06/13	08/13/13	7	B
	IR-13-00004-QAL-011-A	Asphalt Leveling Work for Qalandiya Project	08/06/13	08/13/13	7	B
	IR-13-00004-QAL-012-A	Asphalt Wearing Work for Qalandiya Project	08/06/13	08/13/13	7	B
	IR-13-00004-QAL-013-A	Guard Rail (Super Rail Eco Doppelt) from 2+000 to 2+200	08/20/13	08/25/13	5	B

DV = Division A= No Exceptions Noted B = Make Corrections Noted C = Amend-Resubmit D= Rejected-Resubmit E= Review Not Required

USAID WEST BANK/ GAZA
INFRASTRUCTURE NEEDS PROGRAM INPII
CONTRACT NO. AID-294-TO-12-00005
TASK ORDER #04, MULTIPLE ROADS PROJECT
Inspection Request Log - Project 06

SUBMITTAL			TRACKING DATES			Approval Status
Spec. No.	Submittal No	Description	Submitted on (M/D/Y)	Returned on (M/D/Y)	Review Days	(A,B,C,D,E)
	IR-13-00004-THR-001-A	Traffic Control Plan & Safety Measures	06/05/13	06/09/13	4	B
	IR-13-00004-THR-002-A	Start Excavation -Segment A from St.0+000 to St.0+657	06/10/13	06/10/13	0	B
	IR-13-00004-THR-003-A	Gravity Wall Footing Location and Elevation after Excavation-Segment A from St.0+033.5 to St.0+100	06/11/13	06/11/13	0	B
	IR-13-00004-THR-004-A	Start Excavation for boulder location from 0+100 to 0+158 RHS	06/12/13	06/13/13	1	B
	IR-13-00004-THR-005-A	Base course layer under Gravity wall from 0+033.5 to 0+100	06/12/13	06/13/13	1	C
	IR-13-00004-THR-005-B	Base course layer under Gravity wall from 0+033.5 to 0+101	06/17/13	06/18/13	1	B
	IR-13-00004-THR-006-A	Casting Concrete B200 for gravity wall from 0+033.5 to 0+100	06/13/13	06/18/13	5	B
	IR-13-00004-THR-007-A	Location and Bottom Level for stone boulder after excavation	06/16/13	06/18/13	2	B
	IR-13-00004-THR-008-A	Casting Concrete for gravity wall (phase 2)	06/16/13	06/18/13	2	B
	IR-13-00004-THR-009-A	Casting Concrete for gravity wall (phase 3)	06/17/13	06/18/13	1	B
	IR-13-00004-THR-010-A	Casting Concrete for Gravity Wall (Phase4)	06/18/13	06/20/13	2	B
	IR-13-00004-THR-011-A	Installation of Stone Boulders(1st &2nd Rows)	06/18/13	06/20/13	2	C
	IR-13-00004-THR-011-B	Installation of Stone Boulders(1st &2nd Rows) from 0+104 to 0+112	06/22/13	06/24/13	2	B
	IR-13-00004-THR-012-A	Installation of stone boulders (first, Second &Third rows)	06/18/13	06/24/13	6	D
	IR-13-00004-THR-012-B	Installation of stone boulders (first, Second &Third rows) from 0+112 to 0+125	06/24/13	06/25/13	1	B
	IR-13-00004-THR-013-A	Casting Concrete for Gravity Wall (from 0+033.5 to 0+100 RHS)	06/18/13	06/20/13	2	D
	IR-13-00004-THR-013-B	Casting Concrete for Gravity Wall (from 0+033.5 to 0+100 RHS)	06/20/13	06/22/13	2	B
	IR-13-00004-THR-014-A	Water Pipe Line (4") from st.0+220 to st.0+740	06/20/13	06/20/13	0	D
	IR-13-00004-THR-014-B	Water Pipe Line (4") from st.0+220 to st.0+740-Seg. B	09/05/13	09/09/13	4	B
	IR-13-00004-THR-015-A	Casting Concrete for Gravity Wall (part2-phase2 from 0+033.5 to 0+100 RHS)	06/20/13	06/24/13	4	B
	IR-13-00004-THR-016-A	Casting Concrete for Gravity Wall (part2-phase3 from 0+033.5 to 0+100 RHS)	06/23/13	06/25/13	2	B
	IR-13-00004-THR-017-A	Installation of stone boulders (first, Second &Third rows) from 0+125 to 0+135	06/23/13	06/25/13	2	B

USAID WEST BANK/ GAZA
INFRASTRUCTURE NEEDS PROGRAM INPII
CONTRACT NO. AID-294-TO-12-00005
TASK ORDER #04, MULTIPLE ROADS PROJECT
Inspection Request Log - Project 06

SUBMITTAL			TRACKING DATES			Approval Status
Spec. No.	Submittal No	Description	Submitted on (M/D/Y)	Returned on (M/D/Y)	Review Days	(A,B,C,D,E)
	IR-13-00004-THR-018-A	Start Excavation for Water Pipe Line 2" from 0+100 to 0+450	06/24/13	06/25/13	1	B
	IR-13-00004-THR-019-A	Location and Elevation for Gravity Wall after Excavation from 0+250 to 0+295	06/25/13	06/30/13	5	B
	IR-13-00004-THR-020-A	Bidding Sea from 0+350 to 0+450	06/26/13	06/29/13	3	B
	IR-13-00004-THR-021-A	Water Pipe Line 2" after installation from 0+350 to 0+450	06/26/13	06/29/13	3	B
	IR-13-00004-THR-022-A	Sea-Sand and backfilling single size from 0+350 to 0+450	06/26/13	06/29/13	3	B
	IR-13-00004-THR-023-A	Casting Concrete for Gravity Wall (part1-phase1 from 0+250 to 0+295)	06/26/13	06/29/13	3	B
	IR-13-00004-THR-024-A	Installation of stone boulders (first, Second &Third rows) from 0+135 to 0+163	06/26/13	06/29/13	3	B
	IR-13-00004-THR-025-A	Casting Concrete of Gravity Wall (Part 1-Phase2) from St.0+250 to 0+295	06/27/13	06/30/13	3	B
	IR-13-00004-THR-026-A	Bidding Sea from 0+250 to 0+350	06/27/13	06/30/13	3	B
	IR-13-00004-THR-027-A	Water Pipe Line 2" after installation from 0+250 to 0+350	06/27/13	06/30/13	3	B
	IR-13-00004-THR-028-A	Sea-Sand and backfilling single size from 0+250 to 0+350	06/27/13	06/30/13	3	B
	IR-13-00004-THR-029-A	Location and Elevation for Gravity Wall after Excavation from 0+310 to 0+335	06/27/13	06/30/13	3	B
	IR-13-00004-THR-030-A	Start Excavation for Stone Boulder Location from 0+458 to 0+506	06/27/13	07/10/13	13	B
	IR-13-00004-THR-031-A	Bidding Sea-Sand for Water Pipe Line 2" from 0+150 to 0+250	06/29/13	07/02/13	3	B
	IR-13-00004-THR-032-A	Water Pipe Line 2" from 0+150 to 0+250	06/29/13	07/02/13	3	B
	IR-13-00004-THR-033-A	Sea-Sand and Backfilling Single Size above water pipe line 2" from St.0+150 to 0+250	06/29/13	07/02/13	3	B
	IR-13-00004-THR-034-A	Start Excavation for Water Pipe Line 2" from 0+000 to 0+450	06/29/13	07/02/13	3	B
	IR-13-00004-THR-035-A	Casting Concrete for Gravity Wall (Part1-Phase 3) from 0+250 to 0+295	06/29/13	06/30/13	1	D
	IR-13-00004-THR-035-B	Casting Concrete for Gravity Wall from St.0+250	07/01/13	07/10/13	9	B
	IR-13-00004-THR-036-A	Location and Elevation for Stone Boulders from 0+458to 0+506 RHS	06/30/13	07/02/13	2	C
	IR-13-00004-THR-036-B	Location and Elevation for Stone Boulders from 0+458to 0+506 RHS	07/04/13	07/07/13	3	B

USAID WEST BANK/ GAZA
INFRASTRUCTURE NEEDS PROGRAM INPII
CONTRACT NO. AID-294-TO-12-00005
TASK ORDER #04, MULTIPLE ROADS PROJECT
Inspection Request Log - Project 06

SUBMITTAL			TRACKING DATES			Approval Status
Spec. No.	Submittal No	Description	Submitted on (M/D/Y)	Returned on (M/D/Y)	Review Days	(A,B,C,D,E)
	IR-13-00004-THR-037-A	Bidding Sea- Sand for water pipe line 2" from 0+200 to 0+420	07/01/13	07/04/13	3	B
	IR-13-00004-THR-038-A	Water pipe line 2" from 0+200 to 0+420	07/01/13	07/04/13	3	B
	IR-13-00004-THR-039-A	Sea-Sand and Backfilling Single Size above water pipe line 2" from St.0+200 to 0+420	07/01/13	07/04/13	3	B
	IR-13-00004-THR-040-A	Casting Concrete for Gravity Wall from 0+250 to 0+295	07/02/13	07/04/13	2	B
	IR-13-00004-THR-041-A	Start Back filling single size and compact selected material behind gravity wall from 0+033.5 to 0+104	07/02/13	07/04/13	2	B
	IR-13-00004-THR-042-A	Casting Concrete for Gravity Wall(Part 1-Project 1) from 0+310 to 0+335	07/02/13	07/04/13	2	C
	IR-13-00004-THR-042-B	Casting Concrete for Gravity Wall(Part 1-Project 1) from 0+317 to 0+335	07/04/13	07/07/13	3	B
	IR-13-00004-THR-043-A	Bidding Sea- Sand for water pipe line 2" from 0+000 to 0+200	07/03/13	07/07/13	4	B
	IR-13-00004-THR-044-A	Water Pipe Line 2" from 0+000 to 0+200	07/03/13	07/07/13	4	B
	IR-13-00004-THR-045-A	Sea-Sand and Backfilling Single Size above water pipe line 2" from St.0+000 to 0+200	07/03/13	07/07/13	4	B
	IR-13-00004-THR-046-A	Installation of stone boulders (first, Second &Third rows) from 0+510 to 0+540	07/03/13	07/07/13	4	B
	IR-13-00004-THR-047-A	Start Excavation and Sub grade preparation from 0+000 to 0+420	07/04/13	07/07/13	3	B
	IR-13-00004-THR-048-A	Casting Concrete for Gravity Wall (Part 1-Phase 2) from 0+317 to 0+335	07/04/13	07/07/13	3	D
	IR-13-00004-THR-048-B	Casting Concrete for Gravity Wall (Part 1-Phase 2) from 0+317 to 0+336	07/23/13	07/24/13	1	A
	IR-13-00004-THR-049-A	Installation of Stone Boulder (1st, 2nd &3rd rows) from 0+458 to 0+510	07/04/13	07/07/13	3	D
	IR-13-00004-THR-049-B	Installation of Stone Boulder (1st, 2nd &3rd rows) from 0+458 to 0+511	07/13/13	07/15/13	2	B
	IR-13-00004-THR-050-A	Start Excavation for retaining wall location from 0+590 to 0+618 and from 0+634 to 0+649	07/04/13	07/07/13	3	B
	IR-13-00004-THR-051-A	Casting Concrete for Gravity Wall from 0+041 to 0+048 and from 0+325 to 0+335	07/07/13	07/10/13	3	B
	IR-13-00004-THR-052-A	Casting Concrete for Gravity Wall from 0+248 to 0+253 and from 0+260 to 0+274	07/08/13	07/11/13	3	B
	IR-13-00004-THR-053-A	Start Excavation for Water Pipe Line 4" from 0+000 to 0+220	07/08/13	07/11/13	3	B
	IR-13-00004-THR-054-A	Bidding Somsom for Water Pipe Line 4" from 0+000 to 0+220	07/08/13	07/11/13	3	C

USAID WEST BANK/ GAZA
INFRASTRUCTURE NEEDS PROGRAM INPII
CONTRACT NO. AID-294-TO-12-00005
TASK ORDER #04, MULTIPLE ROADS PROJECT
Inspection Request Log - Project 06

SUBMITTAL			TRACKING DATES			Approval Status
Spec. No.	Submittal No	Description	Submitted on (M/D/Y)	Returned on (M/D/Y)	Review Days	(A,B,C,D,E)
	IR-13-00004-THR-054-B	Bidding Somsom for Water Pipe Line 4" from 0+000 to 0+221	07/13/13	07/15/13	2	B
	IR-13-00004-THR-055-A	Water Pipe Line 4" after installation from 0+000 to 0+220	07/08/13	07/11/13	3	C
	IR-13-00004-THR-055-B	Water Pipe Line 4" after installation from 0+000 to 0+221	07/13/13	07/15/13	2	B
	IR-13-00004-THR-056-A	Somsom and Backfilling Single Size from 0+000 to 0+220	07/08/13	07/11/13	3	B
	IR-13-00004-THR-057-A	Casting Concrete of Gravity Wall (Part1) from St.0+317.5 to 0+325 and from 0+410 to 0+417 and from 0+425 to 0+433	07/13/13	07/14/13	1	D
	IR-13-00004-THR-057-B	Casting Concrete of Gravity Wall (Part1) from St.0+317.5 to 0+325 and from 0+410 to 0+417 and from 0+425 to 0+434	07/14/13	07/15/13	1	B
	IR-13-00004-THR-058-A	Reinforcement Foundation for Edge Wall from 0+295 to 0+310	07/13/13	07/14/13	1	D
	IR-13-00004-THR-058-B	Reinforcement Foundation for Edge Wall from 0+295 to 0+311	07/14/13	07/15/13	1	B
	IR-13-00004-THR-059-A	Stone Boulder Location &Elevation from 0+565 to 0+583 RHS	07/15/13	08/06/13	22	B
	IR-13-00004-THR-060-A	Casting Concrete of Gravity Wall (Part2) from St.0+317.5 to 0+325 and from 0+410 to 0+417 and from 0+425 to 0+433	07/16/13	07/18/13	2	B
	IR-13-00004-THR-061-A	Reinforcement Steel for Edge wall before casting concrete from 0+295 to	07/16/13	07/18/13	2	A
	IR-13-00004-THR-062-A	Bitumen Coating for Gravity Wall from 0+033.5 to 0+104	07/16/13	07/18/13	2	B
	IR-13-00004-THR-063-A	Bitumen Coating for Gravity Wall from 0+248 to 0+295	07/16/13	07/18/13	2	B
	IR-13-00004-THR-064-A	Casting Concrete for gravity wall (part 1)from 0+417.5 to 0+425 & from 0+635 to 0+642.5	07/17/13	7/18/2013	1	C
	IR-13-00004-THR-064-B	Casting Concrete for gravity wall (part 1)from 0+417.5 to 0+425 & from 0+635 to 0+642.6	07/20/13	7/24/2013	4	A
	IR-13-00004-THR-065-A	Installation of Stone Boulders (1st, 2nd &3rd rows) from 0+565 to 0+583	07/20/13	7/24/2013	4	B
	IR-13-00004-THR-066-A	Casting Concrete for gravity wall (part 1)from 0+181.5 to 0+189 & from 0+197 to 0+200	07/22/13	7/24/2013	2	B
	IR-13-00004-THR-067-A	Casting Concrete for gravity wall (part 2)from 0+417.5 to 0+425 & from 0+635 to 0+642.5	07/22/13	07/24/13	2	A
	IR-13-00004-THR-068-A	Casting Concrete for gravity wall (part 2)from 0+181.5 to 0+189 & from 0+197 to 0+200	07/23/13	07/25/13	2	A

USAID WEST BANK/ GAZA
INFRASTRUCTURE NEEDS PROGRAM INPII
CONTRACT NO. AID-294-TO-12-00005
TASK ORDER #04, MULTIPLE ROADS PROJECT
Inspection Request Log - Project 06

SUBMITTAL			TRACKING DATES			Approval Status
Spec. No.	Submittal No	Description	Submitted on (M/D/Y)	Returned on (M/D/Y)	Review Days	(A,B,C,D,E)
	IR-13-00004-THR-069-A	Start Excavation under stone boulders from 0+092 to 0+138-Segment C	07/23/13	07/24/13	1	B
	IR-13-00004-THR-070-A	Sub grade Preparation under stone boulders from 0+092 to 0+140 & from 0+010 to 0+067	07/24/13	07/25/13	1	B
	IR-13-00004-THR-071-A	Base Course-1st layer under boulder from 0+092 to 0+138	07/27/13	07/29/13	2	B
	IR-13-00004-THR-072-A	First and second base course layer under stone boulder from 0+040 to 0+067	07/27/13	07/29/13	2	B
	IR-13-00004-THR-073-A	Third & fourth base course layer from 0+040 to 0+067	07/28/13	07/29/13	1	B
	IR-13-00004-THR-074-A	Sub-grade Layer from 0+030 to 0+160-Segment A	07/28/13	08/06/13	9	C
	IR-13-00004-THR-074-B	Sub-grade Layer from 0+030 to 0+160-Segment A	08/13/13	08/15/13	2	B
	IR-13-00004-THR-075-A	Stone Boulder after Installation from 0+092 to 0+136-Segment C	07/29/13	08/01/13	3	C
	IR-13-00004-THR-075-B	Stone Boulder after Installation from 0+092 to 0+136-Segment C	08/04/13	08/06/13	2	A
	IR-13-00004-THR-076-A	Casting Concrete B200 for gravity wall from 0+181.5 to 0+007 & from 0+641.5 to 0+649	07/29/13	07/30/13	1	A
	IR-13-00004-THR-077-A	Bitumen Coating for Gravity Wall from 0+410 to 0+433.5-Segment A	07/29/13	07/30/13	1	A
	IR-13-00004-THR-078-A	Reinforcement Steel for Concrete Wall above stone boulders from 0+104 to 0+163-Segment A	07/30/13	07/30/13	0	C
	IR-13-00004-THR-078-B	Reinforcement Steel for Concrete Wall above stone boulders from 0+104 to 0+163-Segment A	07/31/13	08/06/13	6	A
	IR-13-00004-THR-079-A	Bitumen Coating for Gravity wall from 0+181.5 to 0+200-Segment A	07/30/13	08/06/13	7	A
	IR-13-00004-THR-080-A	Bitumen Coating for Gravity wall from 0+633 to 0+649-Segment A	07/31/13	08/06/13	6	A
	IR-13-00004-THR-081-A	Casting Concrete for Reinforcement Wall (Part 1) from 0+104 to 0+163	08/04/13	08/06/13	2	A
	IR-13-00004-THR-082-A	Casting Concrete for Reinforcement Wall (Part2) & Stairs at 0+181 RHS	08/05/13	08/06/13	1	A
	IR-13-00004-THR-083-A	Stone Boulders 1st & 2nd Rows from 0+040 to 0+067	08/05/13	08/06/13	1	A
	IR-13-00004-THR-084-A	Backfilling works for stone boulders from 0+040 to 0+067	08/05/13	08/06/13	1	A
	IR-13-00004-THR-085-A	Sub grade layer -Seg A- from 0+160 to 0+350	08/13/13	08/15/13	2	B
	IR-13-00004-THR-086-A	Casting Concrete for gravity wall (part 1-phase 1) from 0+590 to 0+612- Seg A	08/14/13	08/15/13	1	A

USAID WEST BANK/ GAZA
INFRASTRUCTURE NEEDS PROGRAM INPII
CONTRACT NO. AID-294-TO-12-00005
TASK ORDER #04, MULTIPLE ROADS PROJECT
Inspection Request Log - Project 06

SUBMITTAL			TRACKING DATES			Approval Status
Spec. No.	Submittal No	Description	Submitted on (M/D/Y)	Returned on (M/D/Y)	Review Days	(A,B,C,D,E)
	IR-13-00004-THR-087-A	Stone Boulder 1st, 2nd & 3rd rows from 0+335 to 0+410	08/14/13	08/18/13	4	C
	IR-13-00004-THR-087-B	Stone Boulder 1st, 2nd & 3rd rows from 0+335 to 0+410	09/04/13	09/22/13	18	A
	IR-13-00004-THR-088-A	Casting Concrete for gravity wall(part 1-phase 2) from 0+590 to 0+612-Segment A	08/15/13	08/18/13	3	A
	IR-13-00004-THR-089-A	Sub-grade Layer from 0+320 to 0+590-Segment A	08/15/13	09/17/13	33	B
	IR-13-00004-THR-090-A	Bidding Sea-Sand for Water Pipe Line 2" from 0+000 to 0+150-Seg.A	08/15/13	08/18/13	3	A
	IR-13-00004-THR-91-A	Water Pipe Line 2" after installation from 0+000 to 0+150-Segment A	08/15/13	08/18/13	3	B
	IR-13-00004-THR-092-A	Sea-Sand & Backfilling single size from 0+000 to 0+150-Segment A	08/15/13	08/18/13	3	A
	IR-13-00004-THR-093-A	Casting Concrete for parapet wall above gravity wall(part 1) from 0+033.5 to 0+104-Sement A	08/15/13	08/18/13	3	A
	IR-13-00004-THR-094-A	Casting Concrete for gravity wall (part2-phase1) from 0+590 to 0+612-Segment A	08/18/13	08/18/13	0	A
	IR-13-00004-THR-095-A	Casting Concrete for Gravity Wall(Part2-Phase2) from 0+590 to 0+620-Segment A	08/19/13	08/25/13	6	A
	IR-13-00004-THR-096-A	Reinforcement Steel for Foundation of Concrete Wall above Stone Boulder preparation to casting concrete from 0+458 to 0+540-Segment A	08/19/13	08/25/13	6	A
	IR-13-00004-THR-097-A	House Connection for water pipe line (2") from 0+220 to 0+440 LHS&RHS-Seg.A	08/19/13	08/25/13	6	B
	IR-13-00004-THR-098-A	Casting concrete for concrete wall above stone boulder (part 1) from 0+458 to 0+500	08/20/13	08/25/13	5	A
	IR-13-00004-THR-099-A	Casting concrete for concrete wall above stone boulder (part 2 from 0+458 to 0+500), (part 1 from 0+500 to 0+540)	08/21/13	08/27/13	6	A
	IR-13-00004-THR-100-A	Bitumen Coating for gravity wall preparation from 0+590 to 0+620-Seg.A	08/21/13	08/27/13	6	A
	IR-13-00004-THR-101-A	Casting Concrete for Foundation of parapet wall above stone boulder from 0+093 to 0+136-Segment C	08/22/13	08/25/13	3	C
	IR-13-00004-THR-101-B	Casting Concrete for Foundation of parapet wall above stone boulder from 0+093 to 0+136-Segment C	08/25/13	08/27/13	2	A
	IR-13-00004-THR-102-A	Base Course-1st layer from 0+020 to 0+250-Segment A	08/22/13	08/27/13	5	C
	IR-13-00004-THR-102-B	Base Course-1st layer from 0+020 to 0+250-Segment A	08/28/13	09/03/13	6	B

USAID WEST BANK/ GAZA
INFRASTRUCTURE NEEDS PROGRAM INPII
CONTRACT NO. AID-294-TO-12-00005
TASK ORDER #04, MULTIPLE ROADS PROJECT
Inspection Request Log - Project 06

SUBMITTAL			TRACKING DATES			Approval Status
Spec. No.	Submittal No	Description	Submitted on (M/D/Y)	Returned on (M/D/Y)	Review Days	(A,B,C,D,E)
	IR-13-00004-THR-103-A	Pressure Test for water pipe line 2" and house connection from 0+000 to 0+410-Segment C	08/25/13	08/26/13	1	C
	IR-13-00004-THR-103-B	Pressure Test for water pipe line 2" and house connection from 0+000 to 0+410-Segment C	09/05/13	09/11/13	6	C
	IR-13-00004-THR-103-C	Pressure Test for water pipe line 2" and house connection from 0+000 to 0+450-Segment C	09/28/13	10/13/13	15	A
	IR-13-00004-THR-104-A	Stone Boulders from 0+020 to 0+040 RHS & from 0+125 to 0+135 LHS	08/25/13	08/26/13	1	B
	IR-13-00004-THR-105-A	Pressure Test for water pipe line 2" and house connection from 0+000 to 0+449-Segment A	08/25/13	08/26/13	1	C
	IR-13-00004-THR-105-B	Pressure Test for water pipe line 2" and house connection from 0+000 to 0+449-Segment A	09/05/13	09/11/13	6	C
	IR-13-00004-THR-105-C	Pressure Test for water pipe line 2" and house connection from 0+000 to 0+455-Segment A	09/28/13	10/13/13	15	A
	IR-13-00004-THR-106-A	Casting concrete for foundation of concrete wall above stone boulder from 0+125 to 0+140 LHS-Seg.C	08/26/13	08/27/13	1	A
	IR-13-00004-THR-107-A	Reinforcement steel for concrete wall above stone boulder preparation to casting concrete (part 1) from 0+092 to 0+136 RHS-Seg.C	08/26/13	08/27/13	1	A
	IR-13-00004-THR-108-A	Casting concrete for concrete wall above stone boulder (part 1) from 0+125 to 0+140 LHS-Seg.C	08/27/13	09/01/13	5	A
	IR-13-00004-THR-109-A	Casting concrete for concrete wall above stone boulder (part 2) from 0+092 to 0+136 RHS-Seg.C	08/27/13	09/01/13	5	A
	IR-13-00004-THR-110-A	Reinforcement steel for stairs preparation to casting concrete at St.0+315-Seg. A	08/29/13	09/01/13	3	A
	IR-13-00004-THR-111-A	Casting Blinding Concrete for Retaining Wall from 0+540 to 0+560-Seg. A	08/29/13	09/01/13	3	A
	IR-13-00004-THR-112-A	Sub-grade layer from 0+540 to 0+657-Seg. A	08/29/13	09/04/13	6	B
	IR-13-00004-THR-113-A	Reinforcement steel for concrete wall above stone boulder preparation to casting concrete from 0+020 to 0+068-Seg.C	08/31/13	09/03/13	3	A
	IR-13-00004-THR-114-A	Reinforcement Steel for concrete wall above stone boulders from 0+020 to 0+068-Seg.C	09/01/13	09/03/13	2	A
	IR-13-00004-THR-115-A	First Base Course Layer from 0+320 to 0+520-Seg.A	09/01/13	09/03/13	2	C

USAID WEST BANK/ GAZA
INFRASTRUCTURE NEEDS PROGRAM INPII
CONTRACT NO. AID-294-TO-12-00005
TASK ORDER #04, MULTIPLE ROADS PROJECT
Inspection Request Log - Project 06

SUBMITTAL			TRACKING DATES			Approval Status
Spec. No.	Submittal No	Description	Submitted on (M/D/Y)	Returned on (M/D/Y)	Review Days	(A,B,C,D,E)
	IR-13-00004-THR-115-B	First Base Course Layer from 0+320 to 0+520-Seg.A	09/05/13	09/05/13	0	B
	IR-13-00004-THR-116-A	Stone Wall Preparation to casting concrete from 0+263 to 0+275 LHS & from 0+395 to 0+422 LHS & from 0+500 to 0+525 LHS-Seg.A	09/02/13	09/04/13	2	B
	IR-13-00004-THR-117-A	Reinforcement Steel for concrete wall above stone boulders (Part2) from 0+020 to 0+068-Seg.C	09/02/13	09/03/13	1	A
	IR-13-00004-THR-118-A	Reinforcement Steel for retaining wall from 0+540 to 0+560-Seg.A	09/02/13	09/02/13	0	A
	IR-13-00004-THR-119-A	First Base Course Layer from 0+520 to 0+657-Seg.A	09/02/13	09/04/13	2	C
	IR-13-00004-THR-119-B	First Base Course Layer from 0+520 to 0+657-Seg.A	09/05/13	09/11/13	6	B
	IR-13-00004-THR-120-A	Reinforcement Steel for retaining wall from 0+540 to 0+550-Seg.A (Part 2)	09/04/13	09/05/13	1	A
	IR-13-00004-THR-121-A	Stone Wall Preparation work from 0+030 to 0+074& from 0+121 to 0+135 LHS & from 0+446 to 0+450 LHS& from 0+474 to 0+482 LHS	09/05/13	09/08/13	3	B
	IR-13-00004-THR-122-A	Reinforcement Steel for retaining wall from 0+550 to 0+560-Seg.A(Part 3)	09/05/13	09/08/13	3	B
	IR-13-00004-THR-123-A	Reinforcement Steel for concrete wall from 0+590 to 0+618-Seg.A	09/05/13	09/08/13	3	B
	IR-13-00004-THR-124-A	Bidding Somsom for water pipe line 4" from 0+000 to 0+200-Seg.B	09/09/13	09/16/13	7	A
	IR-13-00004-THR-125-A	Water Pipe line 4" after installation from 0+000 to 0+200-Seg. B	09/09/13	09/16/13	7	B
	IR-13-00004-THR-126-A	Somsom and Backfilling Single Size above water line 4" from 0+000 to 0+200-Seg. B	09/09/13	09/16/13	7	A
	IR-13-00004-THR-127-A	Reinforcement Steel for pipe culvert foundation from at 0+090-Seg.C	09/10/13	09/16/13	6	A
	IR-13-00004-THR-128-A	Concrete Copping above stone wall-Seg. A	09/11/13	09/16/13	5	B
	IR-13-00004-THR-129-A	Reinforcement Steel for pipe culvert at 0+090-Seg.C	09/11/13	09/16/13	5	A
	IR-13-00004-THR-130-A	Sub-grade Layer from 0+120 to 0+300-Seg. C	09/12/13	09/15/13	3	B
	IR-13-00004-THR-131-A	Reinforcement Steel for foundation of parapet wall from 0+335 to 0+470-Seg.A	09/12/13	09/17/13	5	A
	IR-13-00004-THR-132-A	Reinforcement Steel for parapet wall from 0+570 to 0+585-Seg.A	09/12/13	09/17/13	5	A
	IR-13-00004-THR-133-A	Sub grade layer -Seg C- from 0+300 to 0+350	09/14/13	10/13/13	29	B
	IR-13-00004-THR-134-A	Sub grade layer -Seg C- from 0+350 to 0+540	09/16/13	09/22/13	6	D
	IR-13-00004-THR-134-B	Sub grade layer -Seg C- from 0+350 to 0+540	09/25/13	09/26/13	1	B

USAID WEST BANK/ GAZA
INFRASTRUCTURE NEEDS PROGRAM INPII
CONTRACT NO. AID-294-TO-12-00005
TASK ORDER #04, MULTIPLE ROADS PROJECT
Inspection Request Log - Project 06

SUBMITTAL			TRACKING DATES			Approval Status
Spec. No.	Submittal No	Description	Submitted on (M/D/Y)	Returned on (M/D/Y)	Review Days	(A,B,C,D,E)
	IR-13-00004-THR-135-A	Start Excavation and Sub grade preparation from 0+000 to 0+220-Seg. B	09/17/13	09/23/13	6	B
	IR-13-00004-THR-136-A	Bitumen Coating for Retaining Wall from 0+540 to 0+560-Seg.A	09/17/13	09/23/13	6	B
	IR-13-00004-THR-137-A	Casting Concrete for Septic Tank Wall at St.0+390-Seg. A	09/17/13	09/23/13	6	A
	IR-13-00004-THR-138-A	First base course layer from 0+160 to 0+260-Seg. C	09/18/13	09/24/13	6	B
	IR-13-00004-THR-139-A	Reinforcement Steel for parapet wall from 0+335 to 0+370-Seg.A	09/18/13	09/19/13	1	A
	IR-13-00004-THR-140-A	Reinforcement Steel for Septic Tank (Top Slab) at 0+390-Seg. A	09/18/13	09/19/13	1	A
	IR-13-00004-THR-141-A	Reinforcement Steel for the base of drainage storm water at 0+042 & at 0+506-Seg. A	09/19/13	09/26/13	7	D
	IR-13-00004-THR-141-B	Reinforcement Steel for the base of drainage storm water at 0+042 & at 0+506-Seg. A	10/29/13		Pending	
	IR-13-00004-THR-142-A	Reinforcement Steel for parapet wall from 0+310 to 0+335-Seg.A	09/19/13	09/23/13	4	A
	IR-13-00004-THR-143-A	Reinforcement Steel for wall of drainage storm water at 0+042-Seg. A	09/22/13	09/24/13	2	D
	IR-13-00004-THR-143-B	Reinforcement Steel for wall of drainage storm water at 0+042-Seg. A	10/29/13		Pending	
	IR-13-00004-THR-144-A	Reinforcement Steel for wall of drainage storm water at 0+506-Seg. A	09/22/13	09/30/13	8	A
	IR-13-00004-THR-145-A	Reinforcement Steel for parapet wall above gravity wall preparation to casting concrete (part 2) from 0+033.5 to 0+110-Seg.A	09/24/13	09/30/13	6	A
	IR-13-00004-THR-146-A	Casting Concrete for the Wall of Septic Tank at 0+250 & at 0+270-Seg.A	09/24/13	09/30/13	6	A
	IR-13-00004-THR-147-A	Sub grade layer from 0+000 to 0+160-Seg. C	09/25/13	10/03/13	8	B
	IR-13-00004-THR-148-A	Sub-grade Layer from 0+000 to 0+220-Seg. B	09/25/13	09/26/13	1	B
	IR-13-00004-THR-149-A	Reinforcement Steel for the top slap of septic tank at 0+250 & at 0+270-Seg. A	09/25/13	09/26/13	1	A
	IR-13-00004-THR-150-A	Stone Wall from St.0+010 to 0+125 LHS-Seg. C	09/25/13	09/26/13	1	B
	IR-13-00004-THR-151-A	Curbstone Works from 0+310 to 0+430 RHS-Seg. A	09/25/13	09/26/13	1	B
	IR-13-00004-THR-152-A	Reinforcement Steel for Parapet wall above stone boulders from 0+380 to 0+410-Seg. A	09/26/13	09/30/13	4	A
	IR-13-00004-THR-153-A	Reinforcement Steel for top slap of catch basin manhole at 0+042 & 0+506-Seg. A	09/26/13	09/30/13	4	A

USAID WEST BANK/ GAZA
INFRASTRUCTURE NEEDS PROGRAM INPII
CONTRACT NO. AID-294-TO-12-00005
TASK ORDER #04, MULTIPLE ROADS PROJECT
Inspection Request Log - Project 06

SUBMITTAL			TRACKING DATES			Approval Status
Spec. No.	Submittal No	Description	Submitted on (M/D/Y)	Returned on (M/D/Y)	Review Days	(A,B,C,D,E)
	IR-13-00004-THR-154-A	Stone Walls from 0+140 to 0+180 LHS	09/26/13	09/30/13	4	A
	IR-13-00004-THR-155-A	Curbstone Works from 0+430 to 0+650 RHS-Seg. A	09/26/13	09/30/13	4	B
	IR-13-00004-THR-156-A	Casting concrete for gravity wall-part 1 from 0+025 to 0+060 RHS-Seg. B	09/26/13	09/30/13	4	A
	IR-13-00004-THR-157-A	Casting concrete for stone wall copping from 0+010 to 0+180 LHS-Seg. C	09/26/13	09/30/13	4	A
	IR-13-00004-THR-158-A	Casting Concrete for Gravity Wall (part 2) from 0+025 to 0+060 RHS-Segment B	09/28/13	09/30/13	2	A
	IR-13-00004-THR-159-A	Reinforcement Steel for Parapet wall above gravity wall (part 1) from 0+250 to 0+295-Seg. A	09/28/13	09/30/13	2	A
	IR-13-00004-THR-160-A	Pressure test for water line 4" from 0+000 to 0+750	09/28/13	10/13/13	15	A
	IR-13-00004-THR-161-A	Curbstone Works from 0+060 to 0+150 RHS & from 0+260 to 0+310 RHS	10/01/13	10/03/13	2	B
	IR-13-00004-THR-162-A	Chlorination for water pipe line 2 & 4"-Segment A&B&C	10/01/13	10/03/13	2	B
	IR-13-00004-THR-163-A	Gravity Wall from 0+025 to 0+060 RHS-Segment B	10/01/13	10/03/13	2	A
	IR-13-00004-THR-164-A	Sub-grade Layer from 0+220 to 0+540-Seg. B	10/02/13	10/03/13	1	B
	IR-13-00004-THR-165-A	Reinforcement Steel for septic tank & boundary wall at 0+170 & at 0+600-Seg. A	10/02/13	10/13/13	11	A
	IR-13-00004-THR-166-A	Stone Wall from 0+080 to 0+220 LHS-Segment B	10/03/13	10/13/13	10	B
	IR-13-00004-THR-167-A	Curbstone Works from 0+160 to 0+260-Segment C	10/03/13	10/13/13	10	B
	IR-13-00004-THR-168-A	Sidewalk for Sug-grade from 0+000 to 0+657	10/05/13	10/13/13	8	B
	IR-13-00004-THR-169-A	Base Course-2nd Layer from 0+000 to 0+657	10/07/13	10/09/13	2	B
	IR-13-00004-THR-170-A	Base Course Layer (15cm) for Side Walk from 0+000 to 0+660	10/08/13	10/13/13	5	B
	IR-13-00004-THR-171-A	Curbstone-Segment C from 0+020 to 0+160	10/08/13	10/13/13	5	B
	IR-13-00004-THR-172-A	Base Course-Segment B from 0+300 to 0+540	10/08/13	10/13/13	5	D
	IR-13-00004-THR-172-B	Base Course-Segment B from 0+300 to 0+540	10/20/13	10/24/13	4	D
	IR-13-00004-THR-172-C	Base Course-Segment B from 0+300 to 0+540	10/29/13		Pending	
	IR-13-00004-THR-173-A	Prime Coating from 0+220 to 0+520-Segment B	10/09/13	10/13/13	4	D
	IR-13-00004-THR-173-B	Prime Coating from 0+220 to 0+520-Segment B	10/24/13	10/29/13	5	B

USAID WEST BANK/ GAZA
INFRASTRUCTURE NEEDS PROGRAM INPII
CONTRACT NO. AID-294-TO-12-00005
TASK ORDER #04, MULTIPLE ROADS PROJECT
Inspection Request Log - Project 06

SUBMITTAL			TRACKING DATES			Approval Status
Spec. No.	Submittal No	Description	Submitted on (M/D/Y)	Returned on (M/D/Y)	Review Days	(A,B,C,D,E)
	IR-13-00004-THR-174-A	Prime Coating from 0+000 to 0+660-Segment A	10/09/13	10/13/13	4	B
	IR-13-00004-THR-175-A	Base Course-2nd Layer from 0+000 to 0+270-Segment C	10/10/13	10/24/13	14	B
	IR-13-00004-THR-176-A	Base Course-2nd Layer preparation from 0+000 to 0+220-Segment B	10/10/13	10/24/13	14	D
	IR-13-00004-THR-176-B	Base Course-2nd Layer preparation from 0+000 to 0+220-Segment B	10/29/13		Pending	
	IR-13-00004-THR-177-A	Casting Concrete for Side Walk from 0+000 to 0+660 RHS-Segment A	10/12/13	10/29/13	17	B
	IR-13-00004-THR-178-A	Prime Coating from 0+000 to 0+540-Segment C	10/13/13	10/24/13	11	B
	IR-13-00004-THR-179-A	Concrete Protection Sample from 0+650 to 0+660 LHS-Segment A	10/19/13	10/24/13	5	D
	IR-13-00004-THR-179-B	Concrete Protection Sample from 0+650 to 0+660 LHS-Segment A	10/29/13		Pending	
	IR-13-00004-THR-180-A	Base Course and Casting Concrete for Side Walk from 0+000 to 0+220 LHS-Segment B	10/20/13	10/29/13	9	B
	IR-13-00004-THR-181-A	Base Course and Casting Concrete for Side Walk from 0+000 to 0+150 RHS-Segment C	10/20/13	10/29/13	9	B
	IR-13-00004-THR-182-A	Concrete Protection from 0+000 to 0+660 LHS-Segment A	10/22/13	10/29/13	7	B
	IR-13-00004-THR-183-A	Base Course-2nd Layer from 0+000 to 0+520-Segment B	10/22/13	10/29/13	7	B
	IR-13-00004-THR-184-A	Base Course for Side Walk from 0+150 to 0+270 RHS-Segment C	10/24/13	10/29/13	5	B
	IR-13-00004-THR-185-A	Casting Concrete for Side Walk from 0+150 to 0+270 RHS-Segment C	10/24/13	10/29/13	5	B
	IR-13-00004-THR-186-A	Casting Concrete Protection from 0+000 to 0+488 LHS & from 0+270 to 0+488 RHS -Segment C	10/24/13	10/29/13	5	B
	IR-13-00004-THR-187-A	Casting Concrete Protection from 0+000 to 0+520-Seg. B	10/28/13	10/29/13	1	B
	IR-13-00004-THR-188-A	Curbstone Surface Preparation Prior Painting-Seg. A&B&C	10/28/13		Pending	

DV = Division A= No Exceptions Noted B = Make Corrections Noted C = Amend-Resubmit D= Rejected-Resubmit E= Review Not Required

USAID WEST BANK/ GAZA
INFRASTRUCTURE NEEDS PROGRAM INPII
CONTRACT NO. AID-294-TO-12-00005
TASK ORDER #04, MULTIPLE ROADS PROJECT
Inspection Request Log - Project 07

SUBMITTAL			TRACKING DATES			Approval Status
Spec. No.	Submittal No	Description	Submitted on (M/D/Y)	Returned on (M/D/Y)	Review Days	(A,B,C,D,E)
	IR-13-00004-HEB-001-A	Traffic Control Plan & Safety Measures	06/10/13	06/10/13	0	B
	IR-13-00004-HEB-002-A	Start Milling from 0+000 to 0+500-Road 22	06/10/13	06/10/13	0	B
	IR-13-00004-HEB-003-A	Start Milling from 0+480 to 0+860-Road 22	06/11/13	06/13/13	2	B
	IR-13-00004-HEB-004-A	Milling Works from St.0+860 to St.1+200 LHS-Road 22	06/11/13	06/13/13	2	B
	IR-13-00004-HEB-005-A	Start Milling Works-from St.1+220 to St.1+420-Road 22	06/12/13	06/13/13	1	B
	IR-13-00004-HEB-006-A	Start Milling Works-from St.1+420 to St.2+000-Road 22	06/13/13	06/13/13	0	B
	IR-13-00004-HEB-007-A	Start Milling Works-from St.1+220 to St.2+000-Road 22 LHS	06/13/13	06/16/13	3	A
	IR-13-00004-HEB-008-A	Milling Works-from St.0+060 to St.2+000-Road 22	06/16/13	06/16/13	0	D
	IR-13-00004-HEB-008-B	Milling Works-from St.0+060 to St.2+000-Road 23	06/30/13	07/04/13	4	B
	IR-13-00004-HEB-009-A	Traffic Control Plan from 0+000 to 0+500 in AL Salam Road	06/17/13	06/18/13	1	B
	IR-13-00004-HEB-010-A	Start Milling Works from 0+000 to 0+500 in AL Salam Street	06/17/13	06/18/13	1	B
	IR-13-00004-HEB-011-A	Start Patching from 0+060 to 0+200 -Road 22 (Wadi AL Hariya Road)	06/24/13	06/25/13	1	B
	IR-13-00004-HEB-012-A	Handing Over Patching Area from 0+200 to 1+200	06/26/13	07/02/13	6	B
	IR-13-00004-HEB-013-A	Start Asphalt Work for Patching Area from 0+060 to 1+200	06/27/13	07/02/13	5	B
	IR-13-00004-HEB-014-A	Asphalt Over Lay (5 cm) from St.0+050 to St. 1+240	06/29/13	06/30/13	1	D
	IR-13-00004-HEB-014-B	Asphalt Over Lay (5 cm) from St.0+060 to St. 1+241	07/03/13	07/04/13	1	B
	IR-13-00004-HEB-015-A	Handing Over Patching Area from 1+200 to 2+216 LHS	06/30/13	07/03/13	3	B
	IR-13-00004-HEB-016-A	Start Asphalt Work for Patching Area from 1+200 to 2+216 LHS	06/30/13	07/03/13	3	B
	IR-13-00004-HEB-017-A	Start Milling Works AL Mashrou' Road	06/30/13	07/03/13	3	B
	IR-13-00004-HEB-018-A	Asphalt Work for Patching Area from St.0+000 to St. 2+216 RHS	07/02/13	07/03/13	1	B
	IR-13-00004-HEB-019-A	Adjusting Manholes Covers from 0+000 to 1+200 RHS	07/02/13	07/03/13	1	B
	IR-13-00004-HEB-020-A	Handing Over Cleaning and start surface overlay from 0+060 to 1+240 LHS	07/02/13	07/04/13	2	A
	IR-13-00004-HEB-021-A	Adjusting Manholes Covers from 1+200 to 2+216 RHS	07/02/13	07/04/13	2	B
	IR-13-00004-HEB-022-A	Surface Asphalt Layer 5cm from 0+140 to 1+200 RHS	07/04/13	07/07/13	3	B
	IR-13-00004-HEB-023-A	Surface Asphalt Layer 5cm from 1+240 to 2+216 LHS	07/04/13	07/07/13	3	B
	IR-13-00004-HEB-024-A	Adjusting Manholes Covers from 0+000 to 0+300 RHS	07/06/13	07/07/13	1	B
	IR-13-00004-HEB-025-A	Crack Sealing - from Sta. 0+000 to Sta. 2+016 (LHS).	07/08/13	07/24/13	16	B

USAID WEST BANK/ GAZA
INFRASTRUCTURE NEEDS PROGRAM INPII
CONTRACT NO. AID-294-TO-12-00005
TASK ORDER #04, MULTIPLE ROADS PROJECT
Inspection Request Log - Project 07

SUBMITTAL			TRACKING DATES			Approval Status
Spec. No.	Submittal No	Description	Submitted on (M/D/Y)	Returned on (M/D/Y)	Review Days	(A,B,C,D,E)
	IR-13-00004-HEB-026-A	Adjusting Manholes Covers from 0+300 to 0+520 RHS	07/09/13	07/11/13	2	D
	IR-13-00004-HEB-026-B	Adjusting Manholes Covers from 0+300 to 0+520 RHS	07/11/13	07/15/13	4	B
	IR-13-00004-HEB-027-A	Adjusting Manholes Covers from 0+000 to 0+520 LHS	07/10/13	07/11/13	1	D
	IR-13-00004-HEB-027-B	Adjusting Manholes Covers from 0+000 to 0+520 LHS	07/14/13	07/29/13	15	B
	IR-13-00004-HEB-028-A	Asphalt Overlay 5cm from 1+200 to 2+216 RHS	07/10/13	07/14/13	4	B
	IR-13-00004-HEB-029-A	Asphalt Surface Layer (5cm) from 0+000 to 0+500 RHS	07/11/13	07/14/13	3	B
	IR-13-00004-HEB-030-A	Locate Patching Area and Curbstone Maintenance from 0+000 to 2+201 RHS	07/13/13	07/15/13	2	B
	IR-13-00004-HEB-031-A	Asphalt Surface Layer (5cm) from 0+000 to 0+500 LHS-AL Mashrou' Wadi AL Hariya Road	07/13/13	07/14/13	1	D
	IR-13-00004-HEB-031-B	Start Asphalt Wearing 5 cm from 0+000 to 0+500 LHS	10/09/13	10/20/13	11	B
	IR-13-00004-HEB-032-A	Start Adjusting Manholes Covers from 0+000 to 1+000 RHS	07/15/13	07/23/13	8	B
	IR-13-00004-HEB-033-A	Start Patching from 0+000 to 1+000 RHS -(AL Salam Road)	07/15/13	07/23/13	8	B
	IR-13-00004-HEB-034-A	Milling Works from St.0+000 to St.2+200-AL Salam Street	07/15/13	07/16/13	1	B
	IR-13-00004-HEB-035-A	Locate Patching Area and Curbstone Maintenance from 0+000 to 2+201 LHS-AL Salam Road	07/15/13	07/18/13	3	A
	IR-13-00004-HEB-036-A	Locate Ramps Removal from 0+000 to 2+220 RHS-AL Salam Street	07/15/13	07/16/13	1	B
	IR-13-00004-HEB-037-A	Start Adjusting Manholes Covers from 1+000 to 2+200 RHS	07/16/13	07/18/13	2	B
	IR-13-00004-HEB-038-A	Start Patching from 1+000 to 2+200 RHS -(AL Salam Road)	07/16/13	07/18/13	2	B
	IR-13-00004-HEB-039-A	Handing Over Patching Areas from 0+000 to 0+400 RHS	07/17/13	07/18/13	1	B
	IR-13-00004-HEB-040-A	Start Asphalt Work for Patching Areas from 0+000 to 0+400 RHS	07/17/13	07/18/13	1	B
	IR-13-00004-HEB-041-A	Start Asphalt Works for Patching areas from 0+400 to 2+200 RHS	07/18/13	07/23/13	5	B
	IR-13-00004-HEB-042-A	Asphalt Surface Layer 5cm from 0+000 to 1+000 RHS	07/20/13	07/23/13	3	B
	IR-13-00004-HEB-043-A	Start Milling Works Jabal Johar Road-from 0+000 to 0+500 RHS	07/21/13	07/23/13	2	B
	IR-13-00004-HEB-044-A	Asphalt Surface Layer 5cm from 1+000 to 1+500 RHS-AL Salam Road	07/21/13	07/24/13	3	B
	IR-13-00004-HEB-045-A	Asphalt Surface Layer 5cm from 1+500 to 2+200 RHS-AL Salam Road	07/23/13	07/25/13	2	D
	IR-13-00004-HEB-045-B	Asphalt Surface Layer 5cm from 1+500 to 2+200 RHS-AL Salam Road	07/27/13	07/29/13	2	B

USAID WEST BANK/ GAZA
INFRASTRUCTURE NEEDS PROGRAM INPII
CONTRACT NO. AID-294-TO-12-00005
TASK ORDER #04, MULTIPLE ROADS PROJECT
Inspection Request Log - Project 07

SUBMITTAL			TRACKING DATES			Approval Status
Spec. No.	Submittal No	Description	Submitted on (M/D/Y)	Returned on (M/D/Y)	Review Days	(A,B,C,D,E)
	IR-13-00004-HEB-046-A	Adjusting Manholes Covers from 0+000 to 1+000 LHS -AL Salam Road	07/27/13	07/29/13	2	B
	IR-13-00004-HEB-047-A	Patching Works from 2+200 to 1+500 LHS-Al Salam Road	07/27/13	07/29/13	2	B
	IR-13-00004-HEB-048-A	Asphalt Surface Layer at university intersection LHS & RHS-Al Salam Road	07/29/13	07/30/13	1	D
	IR-13-00004-HEB-048-B	Start asphalt wearing course at university intersection LHS&RHS-AL Salam Road	08/20/13	08/25/13	5	A
	IR-13-00004-HEB-049-A	Patcing Works from 0+000 to 0+600 LHS-AL Salam Road	07/29/13	08/06/13	8	C
	IR-13-00004-HEB-049-B	Patcing Works from 0+000 to 0+600 LHS-AL Salam Road	08/15/13	08/18/13	3	A
	IR-13-00004-HEB-050-A	Asphalt Surface Layer 5cm from 0+000 to 0+400 LHS-AL Salam Road	07/30/13	07/30/13	0	D
	IR-13-00004-HEB-050-B	Asphalt Surface Layer 5cm from 0+000 to 0+600 LHS-AL Salam Road	08/18/13	08/18/13	0	B
	IR-13-00004-HEB-051-A	Asphalt Patching Areas from 1+990 to 2+055-AL Salam Road	07/30/13	08/06/13	7	D
	IR-13-00004-HEB-051-B	Asphalt Patching Areas from 1+990 to 2+055-AL Salam Road	08/20/13	08/28/13	8	B
	IR-13-00004-HEB-052-A	Adjusting Manholes Covers from 1+000 to 2+200 LHS-Al Salam Road	07/31/13	08/06/13	6	C
	IR-13-00004-HEB-052-B	Adjusting Manholes Covers from 1+000 to 2+200 LHS-Al Salam Road	08/20/13	08/28/13	8	B
	IR-13-00004-HEB-053-A	Patching Works from 0+600 to 2+200 LHS-Al Salam Road	08/01/13	08/06/13	5	C
	IR-13-00004-HEB-053-B	Patching Works from 0+600 to 2+200 LHS-Al Salam Road	08/15/13	08/28/13	13	B
	IR-13-00004-HEB-054-A	Start Milling Works in AL Deek Road from 0+000 to 1+000	08/12/13	08/12/13	0	B
	IR-13-00004-HEB-055-A	Continue milling works for AL Deek Road from 1+000 to 1+500	08/13/13	08/13/13	0	B
	IR-13-00004-HEB-056-A	Asphalt Surface Layer 5cm from 0+600 to 1+100 LHS-AL Salam Road	08/18/13	08/18/13	0	B
	IR-13-00004-HEB-057-A	Handing Over Milling Works from 0+000 to 1+450-AL Deek Road	08/18/13	08/28/13	10	B
	IR-13-00004-HEB-058-A	Start Milling Works in Nimra-Bab AL Zawya Road from 0+890 to 2+700	08/18/13	08/29/13	11	B
	IR-13-00004-HEB-059-A	Handing over preparation work and engineering comments in Al Salam Road from 1+100 to 2+200 LHS	08/20/13	08/28/13	8	B
	IR-13-00004-HEB-060-A	Start asphalt wearing course (5cm) from 1+100 to 1+700 LHS-AL Salam Road	08/21/13	08/25/13	4	B
	IR-13-00004-HEB-061-A	Start Asphalt wearing course(5cm) from 1+700 to 2+120 LHS	08/22/13	08/25/13	3	B
	IR-13-00004-HEB-062-A	Handing over milling works in Nimra Bab AL Zawya Road RHS & LHS	08/25/13	08/25/13	0	D
	IR-13-00004-HEB-062-B	Handing over milling works in Nimra Bab AL Zawya Road RHS & LHS	08/28/13	09/04/13	7	B

USAID WEST BANK/ GAZA
INFRASTRUCTURE NEEDS PROGRAM INPII
CONTRACT NO. AID-294-TO-12-00005
TASK ORDER #04, MULTIPLE ROADS PROJECT
Inspection Request Log - Project 07

SUBMITTAL			TRACKING DATES			Approval Status
Spec. No.	Submittal No	Description	Submitted on (M/D/Y)	Returned on (M/D/Y)	Review Days	(A,B,C,D,E)
	IR-13-00004-HEB-063-A	Start Milling works in AL Mennonite Road from 0+000 to 0+437	08/25/13	08/25/13	0	B
	IR-13-00004-HEB-064-A	Start Milling works in Beir AL Rama Shaheen Road from 0+000 to 0+390	08/25/13	8/29/2013	4	B
	IR-13-00004-HEB-065-A	Start Milling works in AL Quds Square Shaheen Road from 0+000 to 0+437	08/27/13	8/28/2013	1	B
	IR-13-00004-HEB-066-A	Handing Over milling works in AL Mennonite Road from 0+000 to 0+437	08/28/13	9/5/2013	8	B
	IR-13-00004-HEB-067-A	Handing Over milling works in Beir AL Rama Shaheen Road from 0+000 to 0+390	08/28/13	09/05/13	8	B
	IR-13-00004-HEB-068-A	Handing over preparation work and engineering comments in Al Deek Road from 0+000 to 1+000 LHS&RHS	08/29/13	09/04/13	6	B
	IR-13-00004-HEB-069-A	Start Asphalt wearing course(5cm) from 0+000 to 0+555-Qezon Road	09/01/13	09/04/13	3	A
	IR-13-00004-HEB-070-A	Handing Over Milling Works in AL Quds Square Shaheen Road from 0+000 to 0+437	09/05/13	09/05/13	0	B
	IR-13-00004-HEB-071-A	Start Asphalt wearing course (5cm), in AL Mennonite Road from St.0+000 to St.0+437	09/08/13	09/09/13	1	B
	IR-13-00004-HEB-072-A	Handing Over Preparation work and Engineering comments in AL Mennonite Road from 0+000 to 0+437	09/05/13	09/08/13	3	B
	IR-13-00004-HEB-073-A	Start Asphalt wearing course (5cm), in AL Deek Road from St.0+000 to St.0+600	09/09/13	09/10/13	1	B
	IR-13-00004-HEB-074-A	Start Asphalt wearing course (5cm), in AL Deek Road from St.0+600 to St.1+000	09/10/13	09/11/13	1	B
	IR-13-00004-HEB-075-A	Handing Over preparation work and engineering comments Nimra Bab AL Zawya Road from 1+200 to 2+000 RHS	09/11/13	09/15/13	4	C
	IR-13-00004-HEB-075-B	Handing Over preparation work and engineering comments Nimra Bab AL Zawya Road from 1+200 to 2+000 RHS	09/23/13	10/13/13	20	B
	IR-13-00004-HEB-076-A	Start Milling works in Wadi Al Toffah Road from 0+000 to 0+896 RHS& LHS	09/12/13	09/15/13	3	B
	IR-13-00004-HEB-077-A	Start Asphalt wearing course (5cm), in Beir AL Rama Shaheen Road from St.0+000 to St.0+390	09/17/13	09/19/13	2	B
	IR-13-00004-HEB-078-A	Start Asphalt wearing course (5cm), in AL Deek Road from St.1+000 to St.1+450	09/21/13	09/23/13	2	B

USAID WEST BANK/ GAZA
INFRASTRUCTURE NEEDS PROGRAM INPII
CONTRACT NO. AID-294-TO-12-00005
TASK ORDER #04, MULTIPLE ROADS PROJECT
Inspection Request Log - Project 07

SUBMITTAL			TRACKING DATES			Approval Status
Spec. No.	Submittal No	Description	Submitted on (M/D/Y)	Returned on (M/D/Y)	Review Days	(A,B,C,D,E)
	IR-13-00004-HEB-079-A	Start Asphalt Wearing 5cm in Nimra Bab AL Zawya Road from 1+600 to 2+100 RHS	09/24/13	09/24/13	0	B
	IR-13-00004-HEB-080-A	Start Asphalt Wearing 5cm in Nimra Bab AL Zawya Road from 2+100 to 2+640 RHS	09/25/13	09/29/13	4	B
	IR-13-00004-HEB-081-A	Start Asphalt Wearing 5cm in Nimra Bab AL Zawya Road from 1+600 to 2+100 LHS	09/25/13	09/29/13	4	B
	IR-13-00004-HEB-082-A	Start Asphalt Wearing 5cm in Wadi AL Touffah Road from 0+070 to 0+600 RHS	10/01/13	10/03/13	2	B
	IR-13-00004-HEB-083-A	Start Asphalt Wearing 5cm in Wadi AL Touffah Road from 0+600 to 0+900 RHS	10/03/13	10/13/13	10	B
	IR-13-00004-HEB-084-A	Start Asphalt Wearing 5cm in Wadi AL Touffah Road from 0+070 to 0+330, from 0+410 to 0+480, from 0+710 to 0+810 LHS	10/03/13	10/13/13	10	B
	IR-13-00004-HEB-085-A	Start Asphalt Wearing 5cm in Nimra Bab AL Zawya Road from 1+570 to 1+820, from 1+940 to 1+990 LHS, from 1+840 to 2+000 RHS	10/04/13	10/13/13	9	B
	IR-13-00004-HEB-086-A	Start Milling from 1+480 to 1+600-Nimra Bab AL Zawya Road	10/07/13	10/10/13	3	B
	IR-13-00004-HEB-087-A	Start Asphalt Wearing 5cm in Nimra Bab AL Zawya Road from 0+890 to 1+400 RHS	10/07/13	10/13/13	6	B
	IR-13-00004-HEB-088-A	Handing Over Cleaning in AL Salam Road from 1+000 to 2+200	10/08/13	10/13/13	5	C
	IR-13-00004-HEB-088-B	Handing Over Cleaning in AL Salam Road from 1+000 to 2+200	10/20/13	10/24/13	4	A
	IR-13-00004-HEB-089-A	Start Asphalt Wearing 5cm in AL Mashrou' Road from 0+500 to 0+840 RHS & LHS	10/09/13	10/13/13	4	B
	IR-13-00004-HEB-090-A	Start Asphalt Wearing 5cm in Jabal Johar Road from 0+000 to 1+100	10/19/13	10/24/13	5	B
	IR-13-00004-HEB-091-A	Start Milling Works from 0+000 to 0+575-University Road 2	10/19/13	10/23/13	4	B
	IR-13-00004-HEB-092-A	Start Milling Works in Abu Majnouna Road from 0+000 to 0+440 & from 0+630 to 0+672	10/24/13	10/27/13	3	A

DV = Division A= No Exceptions Noted B = Make Corrections Noted C = Amend-Resubmit D= Rejected-Resubmit E= Review Not Required

F | Submittals Log for the Reporting Period

USAID WEST BANK/ GAZA
INFRASTRUCTURE NEEDS PROGRAM INPII
CONTRACT NO. AID-294-TO-12-00005
TASK ORDER #04, MULTIPLE ROADS PROJECT
Submittals Register Log

SUBMITTAL					TRACKING DATES				Approval Status
Spec. No.	Submittal No	Description	Project	DV	Submitted on (M/D/Y)	Return Date AS Contract	Returned on (M/D/Y)	Review Days	(A,B,C,D,E)
	SUB-13-00004-MRS-001-A	30- Days Schedule (Pre-construction Submittals and Mobilization phase)	MRS	P	04/17/13	05/01/13	04/21/13	4	C
	SUB-13-00004-MRS-001-B	30- Days Schedule (Pre-construction Submittals and Mobilization phase)	MRS	P	04/25/13	05/09/13	05/08/13	13	B
	SUB-13-00004-MRS-002-A	Bank Guarantee Certificates	MRS	P	04/17/13	05/01/13	04/28/13	11	E
	SUB-13-00004-MRS-003-A	Testing Labs	MRS	P	04/17/13	05/01/13	04/29/13	12	B
	SUB-13-00004-MRS-004-A	Contractor's All Risk Policy (Insurance)	MRS	P	04/21/13	05/05/13	05/08/13	17	C
	SUB-13-00004-MRS-004-B	Contractor's All Risk Policy (Insurance)	MRS	P	09/09/13	09/23/13	09/23/13	14	A
	SUB-13-00004-MRS-005-A	Quality Control Program	MRS	P	04/21/13	05/05/13	05/06/13	15	C
	SUB-13-00004-MRS-005-B	Quality Control Program	MRS	P	05/14/13	05/28/13	05/15/13	1	B
	SUB-13-00004-MRS-006-A	Safety Plan	MRS	P	04/21/13	05/05/13	05/06/13	15	B
	SUB-13-00004-MRS-007-A	Temporary and Permanent Signs Location, Text and Fabrication	MRS	P	04/25/13	05/09/13	04/29/13	4	B
	SUB-13-00004-MRS-008-A	Branding Plan	MRS	P	04/25/13	05/09/13	05/12/13	17	B
	SUB-13-00004-MRS-009-A	Field offices Furniture and Equipment Plan	MRS	P	04/25/13	05/09/13	05/12/13	17	B
	SUB-13-00004-MRS-010-A	Secondary Field offices Location and Layout	MRS	P	04/25/13	05/09/13	04/30/13	5	B
	SUB-13-00004-MRS-011-A	Coordination with Local Authorities Plan	MRS	P	04/25/13	05/09/13	05/08/13	13	E
	SUB-13-00004-MRS-012-A	Key Personnel Plan	MRS	P	04/28/13	05/12/13	04/30/13	2	E
	SUB-13-00004-MRS-013-A	Subcontracting Plan	MRS	P	04/28/13	05/12/13	05/06/13	8	E
	SUB-13-00004-WNV-014-A	Project 04- Traffic Control Plan	WNV	P	04/29/13	05/13/13	05/08/13	9	C
	SUB-13-00004-WNV-014-B	Project 04- Traffic Control Plan	WNV	P	05/12/13	05/26/13	05/14/13	2	B
	SUB-13-00004-MRS-015-A	Environmental Mitigation Plan	MRS	P	04/30/13	05/14/13	05/08/13	8	B
	SUB-13-00004-MRS-016-A	Method Statement Plan	MRS	P	04/30/13	05/14/13	05/06/13	6	B
	SUB-13-00004-MRS-017-A	60-Day Plan of Operation	MRS	P	05/02/13	05/16/13	05/12/13	10	B
	SUB-13-00004-MRS-018-A	Project Overview Bar Chart	MRS	P	05/02/13	05/16/13	05/08/13	6	B
	SUB-13-00004-WJA-019-A	Dilapidation Survey (Project 01)	WJA	P	05/06/13	05/20/13	05/15/13	9	B
	SUB-13-00004-WJA-020-A	Risk Management Plan (Project 01)	WJA	P	05/06/13	05/20/13	05/08/13	2	B
	SUB-13-00004-WJB-021-A	Dilapidation Survey (Project 02)	WJB	P	05/06/13	05/20/13	05/15/13	9	B
	SUB-13-00004-WJB-022-A	Risk Management Plan (Project 02)	WJB	P	05/06/13	05/20/13	05/08/13	2	B
	SUB-13-00004-SSC-023-A	Dilapidation Survey (Project 03)	SSC	P	05/06/13	05/20/13	05/15/13	9	B
	SUB-13-00004-SSC-024-A	Risk Management Plan (Project 03)	SSC	P	05/06/13	05/20/13	05/08/13	2	B
	SUB-13-00004-WNV-025-A	Dilapidation Survey (Project 04)	WNV	P	05/06/13	05/20/13	05/15/13	9	B
	SUB-13-00004-WNV-026-A	Risk Management Plan (Project 04)	WNV	P	05/06/13	05/20/13	05/08/13	2	B
	SUB-13-00004-QAL-027-A	Dilapidation Survey (Project 05)	QAL	P	05/06/13	05/20/13	05/19/13	13	B
	SUB-13-00004-QAL-028-A	Risk Management Plan (Project 05)	QAL	P	05/06/13	05/20/13	05/08/13	2	B
	SUB-13-00004-THR-029-A	Dilapidation Survey (Project 06)	THR	P	05/06/13	05/20/13	05/15/13	9	B
	SUB-13-00004-THR-030-A	Risk Management Plan (Project 06)	THR	P	05/06/13	05/20/13	05/08/13	2	B

USAID WEST BANK/ GAZA
INFRASTRUCTURE NEEDS PROGRAM INPII
CONTRACT NO. AID-294-TO-12-00005
TASK ORDER #04, MULTIPLE ROADS PROJECT
Submittals Register Log

SUBMITTAL					TRACKING DATES				Approval Status
Spec. No.	Submittal No	Description	Project	DV	Submitted on (M/D/Y)	Return Date AS Contract	Returned on (M/D/Y)	Review Days	(A,B,C,D,E)
	SUB-13-00004-WJA-031-A	Survey Plan (Project 01)	WJA	S	05/08/13	05/22/13	05/19/13	11	B
	SUB-13-00004-WJB-032-A	Survey Plan (Project 02)	WJB	S	05/08/13	05/22/13	05/19/13	11	B
	SUB-13-00004-SSC-033-A	Survey Plan (Project 03)	SSC	S	05/08/13	05/22/13	05/16/13	8	B
	SUB-13-00004-WNV-034-A	Survey Plan (Project 04)	WNV	S	05/08/13	05/22/13	05/19/13	11	B
	SUB-13-00004-QAL-035-A	Survey Plan (Project 05)	QAL	S	05/08/13	05/22/13	05/16/13	8	E
	SUB-13-00004-WJA-036-A	Shop Drawing: Plan, Profile and Cross Sections from St. 0+000 to St. 0+750	WJA	S	05/08/13	05/22/13	05/16/13	8	C
	SUB-13-00004-WJA-036-B	Shop Drawing: Plan, Profile and Cross Sections from St. 0+000 to St. 0+750	WJA	S	05/22/13	06/05/13	05/30/13	8	B
	SUB-13-00004-MRS-037-A	Primary Office Location and Layout	MRS	P	05/08/13	05/22/13	05/12/13	4	A
	SUB-13-00004-WJA-038-A	Shop Drawing: Plan, Profile and Cross Sections from St. 0+750 to St. 1+500	WJA	S	05/12/13	05/26/13	05/16/13	4	C
	SUB-13-00004-WJA-038-B	Shop Drawing: Plan, Profile and Cross Sections from St. 0+750 to St. 1+500	WJA	S	05/27/13	06/10/13	06/04/13	8	B
	SUB-13-00004-MRS-039-A	Material Staging, Storage and Dumping Areas Plan	MRS	P	05/12/13	05/26/13	05/14/13	2	C
	SUB-13-00004-MRS-039-B	Material Staging, Storage and Dumping Areas Plan	MRS	P	05/28/13	06/11/13	05/28/13	0	B
	SUB-13-00004-THR-040-A	Steel Water Pipes 2" and 4" (FIP)	THR	M	05/12/13	05/26/13	05/16/13	4	B
	SUB-13-00004-WJA-041-A	Prime Coat Item No. 3.01 for Project 01	WJA	M	05/12/13	05/26/13	05/15/13	3	A
	SUB-13-00004-WJA-042-A	Tack Coat Item No. 3.02 for Project 01	WJA	M	05/12/13	05/26/13	05/15/13	3	A
	SUB-13-00004-HEB-043-A	Tack Coat Item No. 3.02 for Project 07	HEB	M	05/12/13	05/26/13	05/15/13	3	A
	SUB-13-00004-SSC-044-A	Project 03- Traffic Control Plan	SSC	P	05/12/13	05/26/13	05/14/13	2	B
	SUB-13-00004-THR-045-A	Project 06- Traffic Control Plan	THR	P	05/12/13	05/26/13	05/14/13	2	B
	SUB-13-00004-MRS-046-A	CPM- Construction Schedule	MRS	P	05/14/13	05/28/13	05/29/13	15	C
	SUB-13-00004-MRS-046-B	CPM- Construction Schedule	MRS	P	06/05/13	06/19/13	06/22/13	17	B
	SUB-13-00004-MRS-046-C	CPM- Construction Schedule	MRS	P	07/04/13	07/18/13	07/10/13	6	A
	SUB-13-00004-THR-047-A	Project 06- Geo-Technical Investigation and Pavement Design Report	THR	P	05/14/13	05/28/13	05/16/13	2	B
	SUB-13-00004-WJA-048-A	Survey Plan - Dump Materials from St. 0+060 to St. 0+260 - Existing Level Grid	WJA	S	05/14/13	05/28/13	05/23/13	9	C
	SUB-13-00004-WJA-048-B	Survey Plan - Dump Materials from St. 0+060 to St. 0+260 - Existing Level Grid	WJA	S	05/28/13	06/11/13	06/04/13	7	B
	SUB-13-00004-THR-049-A	Survey Plan - Segment A	THR	S	05/14/13	05/28/13	05/19/13	5	B
	SUB-13-00004-THR-050-A	Survey Plan - Segment B	THR	S	05/14/13	05/28/13	05/21/13	7	B
	SUB-13-00004-WJA-051-A	Shop Drawing: Plan, Profile and Cross Sections from St. A1+500 to St. A2+250	WJA	S	05/14/13	05/28/13	05/16/13	2	C
	SUB-13-00004-WJA-051-B	Shop Drawing: Plan, Profile and Cross Sections from St. A1+500 to St. A2+250	WJA	S	06/16/13	06/30/13	07/03/13	17	B
	SUB-13-00004-MRS-052-A	List of Permits and Licenses	MRS	P	05/14/13	05/28/13	05/15/13	1	A
	SUB-13-00004-SSC-053-A	Shop Drawing: Plan, Profile and Cross Sections from St. C0+000 to St. C0+600	SSC	S	05/14/13	05/28/13	05/16/13	2	B

USAID WEST BANK/ GAZA
INFRASTRUCTURE NEEDS PROGRAM INPII
CONTRACT NO. AID-294-TO-12-00005
TASK ORDER #04, MULTIPLE ROADS PROJECT
Submittals Register Log

SUBMITTAL					TRACKING DATES				Approval Status
Spec. No.	Submittal No	Description	Project	DV	Submitted on (M/D/Y)	Return Date AS Contract	Returned on (M/D/Y)	Review Days	(A,B,C,D,E)
	SUB-13-00004-QAL-054-A	Project 05- Traffic Control Plan	QAL	P	05/15/13	05/29/13	05/19/13	4	A
	SUB-13-00004-WJB-055-A	Shop Drawing: Plan, Profile and Cross Sections from St. B0+000 to St. B0+600	WJB	S	05/15/13	05/29/13	05/21/13	6	C
	SUB-13-00004-WJB-055-B	Shop Drawing: Plan, Profile and Cross Sections from St. B0+000 to St. B0+600	WJB	S	05/26/13	06/09/13	05/30/13	4	B
	SUB-13-00004-HEB-056-A	Phase 01- Dilapidation Survey (Project 07- Roads 22, 08, 03 and 02)	HEB	P	05/15/13	05/29/13	05/21/13	6	B
	SUB-13-00004-HEB-057-A	Phase 01- Risk Management Plan (Project 07- Roads 22, 08, 03 and 02)	HEB	P	05/15/13	05/29/13	05/16/13	1	B
	SUB-13-00004-WNV-058-A	Shop Drawing: Plan, Profile and Cross Sections from St. 0+000 to St. 0+600	WNV	S	05/15/13	05/29/13	05/20/13	5	B
	SUB-13-00004-WNV-059-A	Shop Drawing: Plan, Profile and Cross Sections from St. 0+600 to St. 0+985.43	WNV	S	05/15/13	05/29/13	05/21/13	6	B
	SUB-13-00004-SSC-060-A	Shop Drawing: Plan, Profile and Cross Sections from St. C0+600 to St. C1+290.87	SSC	S	05/15/13	05/29/13	05/27/13	12	B
	SUB-13-00004-WJB-061-A	Concrete Ready Mix Design - Project 02	WJB	M	05/16/13	05/30/13	05/26/13	10	B
	SUB-13-00004-WNV-062-A	Concrete Ready Mix Design - Project 04	WNV	M	05/16/13	05/30/13	05/26/13	10	B
	SUB-13-00004-QAL-063-A	Single Cat Eyes -Isaac Matan Ltd. Company- Project 05	QAL	M	05/20/13	06/03/13	06/03/13	14	B
	SUB-13-00004-WJA-064-A	Pre-cast Concrete Curbstone - Wolfman Company- Project 01	WJA	M	05/20/13	06/03/13	05/27/13	7	B
	SUB-13-00004-WJA-065-A	Asphalt Binder course Job Mix - Project 01	WJA	M	05/20/13	06/03/13	06/02/13	13	B
	SUB-13-00004-WJA-066-A	Asphalt Wearing course Job Mix - Project 01	WJA	M	05/20/13	06/03/13	06/02/13	13	B
	SUB-13-00004-HEB-067-A	Asphalt Wearing course Job Mix - Project 07	HEB	M	05/20/13	06/03/13	06/02/13	13	B
	SUB-13-00004-HEB-068-A	Phase 02- Dilapidation Survey (Project 07- Roads 21)	HEB	P	05/21/13	06/04/13	05/23/13	2	B
	SUB-13-00004-HEB-069-A	Phase 02- Risk Management Plan (Project 07- Roads 21)	HEB	P	05/21/13	06/04/13	05/23/13	2	B
	SUB-13-00004-HEB-070-A	Pre-cast Concrete Curbstone - Wolfman Company- Project 07	HEB	M	05/21/13	06/04/13	05/27/13	6	B
	SUB-13-00004-QAL-071-A	Asphalt Wearing course Job Mix - Project 05	QAL	M	05/21/13	06/04/13	06/02/13	12	B
	SUB-13-00004-QAL-072-A	Pre-cast Concrete Curbstone - Wolfman Company- Project 05	QAL	M	05/21/13	06/04/13	05/27/13	6	B
	SUB-13-00004-QAL-073-A	Tack Coat -Project 05	QAL	M	05/21/13	06/04/13	05/27/13	6	A
	SUB-13-00004-HEB-074-A	Project 07-Traffic Control Plan	HEB	P	05/22/13	06/05/13	05/23/13	1	B
	SUB-13-00004-QAL-075-A	Shop Drawing: Plan, Typical Cross Sections and Details from St. 0+740 to St. 2+227-Project 05	QAL	S	05/22/13	06/05/13	06/06/13	15	C
	SUB-13-00004-QAL-075-B	Shop Drawing: Plan, Typical Cross Sections and Details from St. 0+740 to St. 2+227-Project 05	QAL	S	06/10/13	06/24/13	06/16/13	6	B
	SUB-13-00004-QAL-076-A	Galvanized Steel Guardrail - Project 05	QAL	M	05/22/13	06/05/13	06/03/13	12	A
	SUB-13-00004-QAL-077-A	Guardrails end (crush cushion),type TRACC/TRINITY HIGHWAY PRODUCTS-Project 05	QAL	M	05/22/13	06/05/13	06/03/13	12	B
	SUB-13-00004-HEB-078-A	Shop Drawing -Hebron Milling and overlay Road 22- Project 07	HEB	S	05/22/13	06/05/13	05/27/13	5	B

USAID WEST BANK/ GAZA
INFRASTRUCTURE NEEDS PROGRAM INPII
CONTRACT NO. AID-294-TO-12-00005
TASK ORDER #04, MULTIPLE ROADS PROJECT
Submittals Register Log

SUBMITTAL					TRACKING DATES				Approval Status
Spec. No.	Submittal No	Description	Project	DV	Submitted on (M/D/Y)	Return Date AS Contract	Returned on (M/D/Y)	Review Days	(A,B,C,D,E)
	SUB-13-00004-SSC-079-A	Job mix design for concrete works- Item No. 4.07.2.a & 4.07.b/ Yazan Concrete Mix Plant -Project 03	SSC	M	05/23/13	06/06/13	06/05/13	13	B
	SUB-13-00004-THR-080-A	Shop Drawing ,Plan. Profile & Cross Sections from Sta. 0+000 To 0+657.3, Project 06	THR	S	05/23/13	06/06/13	05/30/13	7	C
	SUB-13-00004-THR-080-B	Shop Drawing:Plan,Profile & Cross Section from Sta. 0+000 To 0+656.78-Segement A-Project 06	THR	S	06/03/13	06/17/13	06/05/13	2	B
	SUB-13-00004-WNV-081-A	Shop Drawing ,Stone Boulder from Sta. 0+274 To 0+313 LHS, Project 04	WNV	S	05/25/13	06/08/13	06/03/13	9	E
	SUB-13-00004-WJB-082-A	Prime coat - item No. 3.01- Project 02	WJB	M	05/25/13	06/08/13	05/27/13	2	A
	SUB-13-00004-WJB-083-A	Asphalt Wearing course JMF- item No. 3.03.a-Project 02	WJB	M	05/25/13	06/08/13	06/02/13	8	B
	SUB-13-00004-WNV-084-A	Prime coat - item No. 3.01-Project 04	WNV	M	05/25/13	06/08/13	05/27/13	2	A
	SUB-13-00004-WNV-085-A	Tack coat, item No. 3.02 - Project 04	WNV	M	05/25/13	06/08/13	05/27/13	2	A
	SUB-13-00004-WNV-086-A	Binder course Asphalt JMF- item No. 3.05.a- Project 04	WNV	M	05/25/13	06/08/13	06/03/13	9	D
	SUB-13-00004-WNV-086-B	Binder course Asphalt JMF- item No. 3.05.a- Project 04	WNV	M	06/24/13	07/08/13	06/27/13	3	B
	SUB-13-00004-QAL-087-A	Plastic reflective Separation kerbs-Item No. 5.03.d-Project 05	QAL	M	05/25/13	06/08/13	06/06/13	12	A
	SUB-13-00004-WNV-088-A	UPVC pipes /Royal Company -Project 04	WNV	M	05/27/13	06/10/13	06/05/13	9	A
	SUB-13-00004-QAL-089-A	Thermoplastic Paint / CRYSTALEX 22/3 /Prismo Road Marking Ltd /Item No. 5.03.a -Project 05	QAL	M	05/27/13	06/10/13	06/09/13	13	B
	SUB-13-00004-WJA-090-A	Storm water drainage Pre-cast concrete pipes/PCP Co./ Project 01	WJA	M	05/28/13	06/11/13	06/05/13	8	B
	SUB-13-00004-WJB-091-A	Shop Drawing:Plan,Profile & Cross Section from Sta. 0+600 To 0+988.31	WJB	S	05/28/13	06/11/13	06/04/13	7	B
	SUB-13-00004-THR-092-A	Shop Drawings Plan, Profile Water Pipe Line (4") from St.0+000 to 0+220.53 and Water Pipe Line (2") from St. 0+000 to 0+448	THR	S	06/02/13	06/16/13	06/08/13	6	D
	SUB-13-00004-THR-092-B	Shop Drawings Plan, Profile Water Pipe Line (4") from St.0+000 to 0+220.53 and Water Pipe Line (2") from St. 0+000 to 0+448	THR	S	06/09/13	06/23/13	06/13/13	4	B
	SUB-13-00004-THR-093-A	Geotechnical Investigation Report for proposed Gravity Retaining Walls-project 6-Seg. A, B &C.	THR	P	06/02/13	06/16/13	06/05/13	3	A
	SUB-13-00004-SSC-094-A	Storm water drainage RC pipes / PCP Co. /items No. 4.02.a,4.02.b & 4.02.c –Project 03	SSC	M	06/02/13	06/16/13	06/05/13	3	B
	SUB-13-00004-HEB-095-A	Risk Management Plan (Project 07- Mennonite Road)	HEB	P	06/02/13	06/16/13	06/03/13	1	B
	SUB-13-00004-HEB-096-A	Dilapidation Survey (Project 07-Mennonite Road)	HEB	P	06/02/13	06/16/13	06/03/13	1	B
	SUB-13-00004-HEB-097-A	Risk Management Plan (Project 07-Al-Sa'o Hassouna Road)	HEB	P	06/02/13	06/16/13	06/03/13	1	B
	SUB-13-00004-HEB-098-A	Dilapidation Survey (Project 07-Al-Sa'o Hassouna Road)	HEB	P	06/02/13	06/16/13	06/03/13	1	B
	SUB-13-00004-WJB-099-A	Shop Drawings -Concrete Gravity Wall from sta. B0+376 TO B0+405 LHS	WJB	S	06/02/13	06/16/13	06/03/13	1	B
	SUB-13-00004-HEB-100-A	Source Approval test for base coarse material/ Al-Taweel Crusher / Beit Fajjar /Project 07 -item 2.02.a	HEB	M	06/03/13	06/17/13	06/05/13	2	B
	SUB-13-00004-WNV-101-A	Source Approval test for base coarse material/ Al-Taweel Crusher / Beit Fajjar /Project 04 -item 2.02.a	WNV	M	06/03/13	06/17/13	06/05/13	2	B

USAID WEST BANK/ GAZA
INFRASTRUCTURE NEEDS PROGRAM INPII
CONTRACT NO. AID-294-TO-12-00005
TASK ORDER #04, MULTIPLE ROADS PROJECT
Submittals Register Log

SUBMITTAL					TRACKING DATES				Approval Status
Spec. No.	Submittal No	Description	Project	DV	Submitted on (M/D/Y)	Return Date AS Contract	Returned on (M/D/Y)	Review Days	(A,B,C,D,E)
	SUB-13-00004-WJA-102-A	Source Approval test for base coarse material/ Al-Taweel Crusher / Beit Fajjar /Project 01 -item 2.02.a,b	WJA	M	06/03/13	06/17/13	06/05/13	2	B
	SUB-13-00004-WJB-103-A	Source Approval test for base coarse material/ Al-Taweel Crusher / Beit Fajjar /Project 02 -item 2.02.a	WJB	M	06/03/13	06/17/13	06/05/13	2	B
	SUB-13-00004-SSC-104-A	Source Approval test for base coarse material/ Al-Taweel Crusher / Beit Fajjar /Project 03 -item 2.02.a	SSC	M	06/03/13	06/17/13	06/05/13	2	B
	SUB-13-00004-THR-105-A	Source Approval test for base coarse material/ Al-Taweel Crusher / Beit Fajjar /Project 06 -item 2.02.a,b	THR	M	06/03/13	06/17/13	06/05/13	2	B
	SUB-13-00004-THR-106-A	Concrete Gravity Wall from Sta. A0+033.5 TO Sta. A0+100 RHS-Segment A-Project 06	THR	S	06/04/13	06/18/13	06/05/13	1	B
	SUB-13-00004-SSC-108-A	Concrete Gravity Wall from Sta. 0+936 TO Sta.1+057 RHS-Project 03	SSC	S	06/05/13	06/19/13	06/09/13	4	B
	SUB-13-00004-WNV-109-A	Concrete Gravity Wall from Sta. 0+300 TO Sta. 0+313 LHS-Project 04	WNV	S	06/05/13	06/19/13	06/06/13	1	C
	SUB-13-00004-WNV-109-B	Concrete Gravity Wall from Sta. 0+300 TO Sta. 0+313 LHS-Project 04	WNV	S	06/08/13	06/22/13	06/09/13	1	B
	SUB-13-00004-WJB-110-A	Concrete Gravity Wall from Sta.B0+440 TO Sta.B0+465 RHS & From Sta. B0+520 TO Sta.B+540 RHS-Project 02	WJB	S	06/05/13	06/19/13	06/11/13	6	C
	SUB-13-00004-WJB-110-B	Concrete Gravity Wall from Sta.B0+438 TO Sta.B0+545 RHS - From Sta. B0+567 TO Sta.B+578 RHS & From Sta. B0+585 TO Sta.B+612 RHS-Project 02	WJB	S	06/12/13	06/26/13	06/13/13	1	B
	SUB-13-00004-SSC-111-A	Soil Investigation report for the proposed gravity retaining wall from Sta. 0+939 TO Sta 1+050 RHS-Project 03	SSC	P	06/06/13	06/20/13	06/13/13	7	B
	SUB-13-00004-WJA-112-A	Pipe Culvert at Sta. A0+050 -Project 01	WJA	S	06/06/13	06/20/13	06/16/13	10	B
	SUB-13-00004-THR-113-A	Stone Boulder From Sta. A0+100 TO. Sta. A0+158 RHS-Segment A-Project 06	THR	S	06/06/13	06/20/13	06/11/13	5	B
	SUB-13-00004-HEB-114-A	Shop Drawings: Plan from Sta. 0+000 TO 2+201 - Road No.21 -Project 07	HEB	S	06/08/13	06/22/13	06/08/13	0	C
	SUB-13-00004-HEB-114-B	Shop Drawings: Plan from Sta. 0+000 TO 2+201 - Road No.21 -Project 07	HEB	S	06/16/13	06/30/13	06/18/13	2	B
	SUB-13-00004-HEB-115-A	Risk Management Plan (Project 07- Dahiet Al-Rama Road)	HEB	P	06/08/13	06/22/13	06/10/13	2	B
	SUB-13-00004-HEB-116-A	Dilapidation Survey (Project 07-Dahiet Al-Rama Road)	HEB	P	06/08/13	06/22/13	06/10/13	2	B
	SUB-13-00004-HEB-117-A	Risk Management Plan (Project 07- Qezon Road 2)	HEB	P	06/08/13	06/22/13	06/10/13	2	B
	SUB-13-00004-HEB-118-A	Dilapidation Survey (Project 07-Qezon Road 2)	HEB	P	06/08/13	06/22/13	06/10/13	2	B
	SUB-13-00004-HEB-119-A	Risk Management Plan (Project 07- University Road 01)	HEB	P	06/08/13	06/22/13	06/10/13	2	B
	SUB-13-00004-HEB-120-A	Dilapidation Survey (Project 07-University Road 01)	HEB	P	06/08/13	06/22/13	06/10/13	2	B
	SUB-13-00004-HEB-121-A	Risk Management Plan (Project 07- University Road 02)	HEB	P	06/08/13	06/22/13	06/10/13	2	B
	SUB-13-00004-HEB-122-A	Dilapidation Survey (Project 07-University Road 02)	HEB	P	06/08/13	06/22/13	06/10/13	2	B
	SUB-13-00004-SSC-123-A	Sewer Pipe Line: Plan ,Profile & Details From Sta. 0+128.8 To Sta. 1+273.14-Project 03	SSC	S	06/08/13	06/22/13	06/11/13	3	D
	SUB-13-00004-SSC-123-B	Sewer Pipe Line: Plan ,Profile & Details From Sta. 0+128.8 To Sta. 1+273.14-Project 03	SSC	S	06/24/13	07/08/13	06/27/13	3	B

USAID WEST BANK/ GAZA
INFRASTRUCTURE NEEDS PROGRAM INPII
CONTRACT NO. AID-294-TO-12-00005
TASK ORDER #04, MULTIPLE ROADS PROJECT
Submittals Register Log

SUBMITTAL					TRACKING DATES				Approval Status
Spec. No.	Submittal No	Description	Project	DV	Submitted on (M/D/Y)	Return Date AS Contract	Returned on (M/D/Y)	Review Days	(A,B,C,D,E)
	SUB-13-00004-WJA-124-A	Concrete Ready Mix Design - Project 01	WJA	M	06/08/13	06/22/13	06/20/13	12	B
	SUB-13-00004-THR-125-A	Shop Drawings:Plan,Profile and Cross Section from Sta. 0+000 TO 0+521.62 - Segment B -Project 06	THR	S	06/09/13	06/23/13	06/18/13	9	B
	SUB-13-00004-THR-126-A	Concrete Gravity Wall From Sta. A0+250 TO A0+295 RHS ,From Sta. A0+310 TO A0+323 RHS & From Sta. A0+330 TO A0+335 RHS-Segment A - Project 06	THR	S	06/09/13	06/23/13	06/18/13	9	B
	SUB-13-00004-THR-127-A	Concrete Gravity Wall From Sta. A0+540 TO A0+560 RHS ,From Sta. A0+590 TO A0+618 RHS & From Sta. A0+634 TO A0+649 RHS-Segment A - Project 06	THR	S	06/12/13	06/26/13	06/27/13	15	B
	SUB-13-00004-WJB-128-A	Concrete Gravity Wall from St.0+606 to St.0+614 RHS	WJB	S	06/10/13	06/24/13	06/11/13	1	B
	SUB-13-00004-THR-129-A	Concrete Ready Mix design - Al- Abed Plant - Project 06-item 4.07.a	THR	M	06/11/13	06/25/13	06/27/13	16	B
	SUB-13-00004-HEB-130-A	Concrete Ready Mix design - Al- Abed Plant - Project 07-item 4.07.a	HEB	M	06/11/13	06/25/13	06/27/13	16	B
	SUB-13-00004-WNV-131-A	Bituminous Wearing Course (Basalt) JMF -Solel Boneh (1st option)-Project 04-item 3.04.a	WNV	M	06/11/13	06/25/13	06/20/13	9	B
	SUB-13-00004-WNV-132-A	Bituminous Wearing Course (Basalt) JMF -Kohaf Hashahar (2nd option)-Project 04-item 3.04.a	WNV	M	06/11/13	06/25/13	06/20/13	9	B
	SUB-13-00004-THR-133-A	Concrete Edge Wall From Sta. A0+298 To Sta. A0+310 RHS- Segment A-Project 06	THR	S	06/11/13	06/25/13	06/27/13	16	B
	SUB-13-00004-QAL-134-A	Super Rail Eco Doppelt (Nativey Hamitrate Ltd)-New Item replaced Item No. 5.05.b-Project 05	QAL	M	06/11/13	06/25/13	06/19/13	8	B
	SUB-13-00004-WJB-135-A	Concrete Mix Design -Al Jerashi Group-item 4.07.a&4.07.b-Project 02	WJB	M	06/12/13	06/26/13	06/18/13	6	B
	SUB-13-00004-WNV-136-A	Concrete Mix Design -Al Jerashi Group-item 4.07.a&4.07.b-Project 04	WNV	M	06/12/13	06/26/13	06/18/13	6	B
	SUB-13-00004-THR-137-A	Shop Drawings:Plan,Profile and Cross Section from Sta. 0+000 TO 0+421.32 - Segment C -Project 06	THR	S	06/13/13	06/27/13	06/27/13	14	B
	SUB-13-00004-THR-138-A	Stone Boulder From Sta. A0+458 To Sta. A0+506 RHS -Segment A- Project 06	THR	S	06/13/13	06/27/13	06/18/13	5	B
	SUB-13-00004-HEB-139-A	Concrete Gravity Wall from St.0+186 to St.0+212 RHS-Wadi Al Hariya Road - Project 07	HEB	S	06/18/13	07/02/13	06/27/13	9	B
	SUB-13-00004-SSC-140-A	Pipe Culvert at Sta. C 0+622 -Project 03	SSC	S	06/16/13	06/30/13	06/18/13	2	E
	SUB-13-00004-WJA-141-A	Shop Drawings: Pipe Culvert at St . 0+225-Project 01	WJA	S	06/16/13	06/30/13	06/29/13	13	B
	SUB-13-00004-HEB-142-A	Shop Drawing/Typical Sections for Asphalt Repairs, Reconstruction & Widening Areas	HEB	S	06/16/13	06/30/13	06/20/13	4	B
	SUB-13-00004-SSC-143-A	UPVC Pipes / Royal Company / New Item VO #2 - Project 03	SSC	M	06/16/13	06/30/13	06/18/13	2	A
	SUB-13-00004-HEB-144-A	Median Curbstone / 100×30×15 / Al-Ameer Group - Project 07	HEB	M	06/16/13	06/30/13	06/18/13	2	B
	SUB-13-00004-SSC-145-A	Pre-Cast Manholes (dia.1000mm & 600mm)/PCP Company/View item VO#2	SSC	M	06/16/13	06/30/13	06/18/13	2	B

USAID WEST BANK/ GAZA
INFRASTRUCTURE NEEDS PROGRAM INPII
CONTRACT NO. AID-294-TO-12-00005
TASK ORDER #04, MULTIPLE ROADS PROJECT
Submittals Register Log

SUBMITTAL					TRACKING DATES				Approval Status
Spec. No.	Submittal No	Description	Project	DV	Submitted on (M/D/Y)	Return Date AS Contract	Returned on (M/D/Y)	Review Days	(A,B,C,D,E)
	SUB-13-00004-THR-146-A	Shop Drawings : Plan ,Profile Water Pipe Line-Water Pipe Line 2"-Segment C -Project 06	THR	S	06/18/13	07/02/13	06/27/13	9	B
	SUB-13-00004-HEB-147-A	Shop Drawings: Plan from Sta. 0+000 To Sta. 1+148-Road No. 19 -Project 07	HEB	S	06/18/13	07/02/13	06/19/13	1	B
	SUB-13-00004-WNV-148-A	Safety Enhancement Concrete Gravity Wall From Sta. 0+750 To Sta. 0+830 LHS -Project 04	WNV	S	06/20/13	07/04/13	07/02/13	12	B
	SUB-13-00004-THR-149-A	Scope of work Report for Al-Jarrar Road -Nuba -Project 06	THR	P	06/19/13	07/03/13	07/06/13	17	B
	SUB-13-00004-WJA-150-A	Traffic Control Plan -Wadi Al-Jeer-Al Sawahira Al-Sharqiya Road-Segment A and B	WJA	P	06/19/13	07/03/13	06/24/13	5	A
	SUB-13-00004-HEB-151-A	Risk Management Plan (Project 07- Al-Rama Al Ghazali Hall Road)	HEB	P	06/19/13	07/03/13	06/20/13	1	B
	SUB-13-00004-HEB-152-A	Dilapidation Survey (Project 07-Al-Rama Al Ghazali Hall Road)	HEB	P	06/19/13	07/03/13	06/20/13	1	B
	SUB-13-00004-SSC-153-A	Soil Testing Report for the excavated material -Project 03-Ref. No. TB/12-080R	SSC	M	06/20/13	07/04/13	06/30/13	10	C
	SUB-13-00004-THR-154-A	Shop Drawings: Stone Boulder From Sta. B0+126 TO Sta. B0+173 RHS-Segment B-Project 06	THR	S	06/22/13	07/06/13	07/06/13	14	B
	SUB-13-00004-SSC-155-A	Pre-Cast Manholes (dia.1000mm & 600mm)/Addasi Company (2nd option) /View item VO#2	SSC	M	06/22/13	07/06/13	06/29/13	7	B
	SUB-13-00004-WJB-156-A	Concrete Gravity Wall from Sta. B0+775 TO Sta. B0+830 RHS - Project 02	WJB	S	06/24/13	07/08/13	07/07/13	13	B
	SUB-13-00004-THR-157-A	Shop Drawings: Storm Drainage Pipe From Sta. A0+41.27 To Sta.A+48.50 -Segment A-Project 06	THR	S	06/24/13	07/08/13	07/04/13	10	B
	SUB-13-00004-THR-158-A	Shop Drawings : Stone Wall From Sta. A0+394 TO Sta. A0+424 LHS -Segment A-Project 06	THR	S	06/25/13	07/09/13	07/11/13	16	C
	SUB-13-00004-THR-158-B	Shop Drawings : Stone Wall From Sta. A0+394 TO Sta. A0+424 LHS -Segment A-Project 06	THR	S	07/14/13	07/28/13	07/17/13	3	B
	SUB-13-00004-SSC-159-A	Manhole Cast Iron covers for sewer line -KURDIA-New item -VO#2-Project 03	SSC	M	06/25/13	07/09/13	07/06/13	11	B
	SUB-13-00004-HEB-160-A	Shop Drawings: Plan From Sta. 0+000 To Sta. 0+427 -Mennonite Road-Project 07	HEB	S	06/25/13	07/09/13	07/02/13	7	B
	SUB-13-00004-HEB-161-A	Shop Drawings: Plan From Sta. 0+000 To Sta. 0+575 -University Road 02-Project 07	HEB	S	06/25/13	07/09/13	07/02/13	7	B
	SUB-13-00004-WJA-162-A	Shop Drawings: Plan ,Profile & Cross Section from Sta. 2+250 to Sta. 2+760-Project 01	WJA	S	06/25/13	07/09/13	07/14/13	19	C
	SUB-13-00004-WJA-162-B	Shop Drawings: Plan ,Profile & Cross Section from Sta. 2+250 to Sta. 2+760-Project 01	WJA	S	08/21/13	09/04/13	08/25/13	4	B
	SUB-13-00004-HEB-163-A	Shop Drawings: Plan From Sta. 0+000 To Sta. 0+390-Bir Al Rama Shaheen Road -Project 07	HEB	S	06/25/13	07/09/13	07/02/13	7	B
	SUB-13-00004-THR-164-A	Concrete Gravity Wall from Sta. A0+408 TO Sta. A0+434 RHS -Segment A-Project 06	THR	S	06/26/13	07/10/13	07/07/13	11	B

USAID WEST BANK/ GAZA
INFRASTRUCTURE NEEDS PROGRAM INPII
CONTRACT NO. AID-294-TO-12-00005
TASK ORDER #04, MULTIPLE ROADS PROJECT
Submittals Register Log

SUBMITTAL					TRACKING DATES				Approval Status
Spec. No.	Submittal No	Description	Project	DV	Submitted on (M/D/Y)	Return Date AS Contract	Returned on (M/D/Y)	Review Days	(A,B,C,D,E)
	SUB-13-00004-HEB-165-A	Shop Drawings: Plan From Sta. 0+000 To Sta. 0+668 -Abo Majnona-Project 07	HEB	S	06/26/13	07/10/13	07/07/13	11	C
	SUB-13-00004-HEB-165-B	Shop Drawings: Plan from Sta. 0+000 to Sta. 0+668,Profile and Cross Section from Sta. 0+420 to Sta. 0+570-Abo Majnona Road-Project 07	HEB	S	07/20/13	08/03/13	07/23/13	3	B
	SUB-13-00004-HEB-166-A	Shop Drawings: Plan From Sta. 0+000 To Sta. 0+419 -Al-Rama Al Ghazali-Project 07	HEB	S	06/26/13	07/10/13	07/07/13	11	C
	SUB-13-00004-HEB-166-B	Shop Drawings: Plan From Sta. 0+000 To Sta. 0+419 -Al-Rama Al Ghazali-Project 07	HEB	S	07/11/13	07/25/13	07/18/13	7	B
	SUB-13-00004-HEB-167-A	Shop Drawings: Plan From Sta. 0+000 To Sta. 0+205 -Al Sa'o Hassouna Road-Project 07	HEB	S	06/26/13	07/10/13	07/02/13	6	B
	SUB-13-00004-HEB-168-A	Shop Drawings: Plan From Sta. 0+000 To Sta. 0+555 -Qezon Road-Project 07	HEB	S	06/26/13	07/10/13	07/02/13	6	B
	SUB-13-00004-WJA-169-A	Shop Drawings: Pipe Culvert at Sta. A1+225-Project 01	WJA	S	06/26/13	07/10/13	07/07/13	11	B
	SUB-13-00004-THR-170-A	Stone Boulder From Sta. A0+335 to Sta. A0+408 RHS-Segment A-Project 06	THR	S	06/27/13	07/11/13	07/04/13	7	B
	SUB-13-00004-SSC-171-A	Water Pipe Line: Plan ,Profile & Details From Sta. 0+500To Sta. 1+305-Project 03	SSC	S	06/27/13	07/11/13	07/08/13	11	B
	SUB-13-00004-THR-172-A	Structural and Mechanical details for water chamber-Project 06	THR	S	06/27/13	07/11/13	07/06/13	9	B
	SUB-13-00004-HEB-173-A	Shop Drawings: Plan From Sta. 0+000 To Sta. 1+100 -Jabal Johar Road-Project 07	HEB	S	06/27/13	07/11/13	07/02/13	5	B
	SUB-13-00004-WJB-174-A	Evaluation & Remedial Action Plan Report for the gravity wall from Sta. 0+376 to 0+408 LHS - Project 02	WJB	P	06/29/13	07/13/13	07/07/13	8	B
	SUB-13-00004-THR-175-A	Stone Boulder From Sta. A0+510 to Sta. A0+540 RHS and from Sta. a0+565 to Sta. A0+583 RHS-Segment A-Project 06	THR	S	06/30/13	07/14/13	07/03/13	3	B
	SUB-13-00004-THR-176-A	Stone Wall from Sta. A0+446 to Sta. A0+453 LHS, from Sta. A0+474 to Sta. A0+485 LHS and from Sta. A0+501 to Sta. A0+528 LHS-Segment A-Project 06	THR	S	06/30/13	07/14/13	07/11/13	11	C
	SUB-13-00004-THR-176-B	Stone Wall from Sta. A0+446 to Sta. A0+453 LHS, from Sta. A0+474 to Sta. A0+485 LHS and from Sta. A0+501 to Sta. A0+528 LHS-Segment A-Project 06	THR	S	07/14/13	07/28/13	07/17/13	3	B
	SUB-13-00004-HEB-177-A	Dilapidation Survey (Project 07-Al-Deek Road & Jabal Johar Road)	HEB	P	06/30/13	07/14/13	07/04/13	4	B
	SUB-13-00004-HEB-178-A	Shop Drawings: Plan From Sta. 0+000 To Sta. 2+703 -Nemra Road -Project 07	HEB	S	06/30/13	07/14/13	07/15/13	15	C
	SUB-13-00004-HEB-178-B	Shop Drawings: Plan From Sta. 0+000 To Sta. 2+703,Profile & Cross Section from Sta. 0+410 to Sta. 0+710 ,from Sta. 1+400 to Sta. 1+490 and from Sta. 1+850 to Sta.1+980 -Nemra Road -Project 07	HEB	S	07/22/13	08/05/13	08/06/13	15	B
	SUB-13-00004-THR-179-A	Stone Wall From Sta. A0+030 to Sta. A0+070 LHS-Segment A-Project 06	THR	S	07/01/13	07/15/13	07/13/13	12	B
	SUB-13-00004-WJA-180-A	Shop Drawings: Shifting Center Line :Plan , Profile and Cross Section from Sta. 0+160 to Sta. 0+540 -Project 01	WJA	S	07/01/13	07/15/13	07/03/13	2	B

USAID WEST BANK/ GAZA
INFRASTRUCTURE NEEDS PROGRAM INPII
CONTRACT NO. AID-294-TO-12-00005
TASK ORDER #04, MULTIPLE ROADS PROJECT
Submittals Register Log

SUBMITTAL					TRACKING DATES				Approval Status
Spec. No.	Submittal No	Description	Project	DV	Submitted on (M/D/Y)	Return Date AS Contract	Returned on (M/D/Y)	Review Days	(A,B,C,D,E)
	SUB-13-00004-HEB-181-A	Shop Drawings: Plan From Sta. 0+000 To Sta. 1+450 -Al Deek Road-Project 07	HEB	S	07/02/13	07/16/13	7/14/2013	12	C
	SUB-13-00004-HEB-181-B	Shop Drawings: Plan From Sta. 0+000 To Sta. 1+450,Profile and Cross Section from Sta.0+620 to 0+720 and from Sta.1+080 to Sta.1+270-Al Deek Road-Project 07	HEB	S	07/16/13	07/30/13	7/23/2013	7	B
	SUB-13-00004-WJA-182-A	Stone Boulder from Sta. 0+362 to Sta. 0+420 RHS -Project 01	WJA	S	08/31/13	09/14/13	9/4/2013	4	B
	SUB-13-00004-THR-183-A	Concrete Gravity Wall from Sta.B0+025 to St.B0+116 RHS-Segment B-Project 06	THR	S	07/03/13	07/17/13	7/17/2013	14	B
	SUB-13-00004-HEB-184-A	Shop Drawings: Plan From Sta. 0+000 To Sta. 0+437 -Al Quds Square Shaheen Road -Project 07	HEB	S	07/03/13	07/17/13	07/16/13	13	B
	SUB-13-00004-THR-185-A	Stone Wall From Sta. A0+121 to Sta. A0+135 LHS and from Sta. A 0+265 to Sta. A0+274 LHS-Segment A-Project 06	THR	S	07/03/13	07/17/13	07/11/13	8	C
	SUB-13-00004-THR-185-B	Stone Wall From Sta. A0+121 to Sta. A0+135 LHS and from Sta. A 0+265 to Sta. A0+274 LHS-Segment A-Project 06	THR	S	07/14/13	07/28/13	07/17/13	3	B
	SUB-13-00004-THR-186-A	Concrete Gravity Wall from Sta. A0+185.5 to Sta. B0+007.8 RHS-Segment A-Project 06	THR	S	07/04/13	07/18/13	7/17/2013	13	B
	SUB-13-00004-MRS-187-A	Updated construction schedule ,June 30th 2013	MRS	P	07/04/13	07/18/13	07/21/13	17	C
	SUB-13-00004-MRS-187-B	Updated construction schedule ,June 30th 2013	MRS	P	07/25/13	08/08/13	08/15/13	21	B
	SUB-13-00004-WJB-188-A	Shop Drawings : Plan ,Profile and Details Water Pipe Line from Sta. 0+100 to Sta. 0+998.24 -Project 02	WJB	S	07/07/13	07/21/13	07/11/13	4	B
	SUB-13-00004-THR-189-A	Concrete Gravity Wall from Sta. A0+138 to Sta. A0+144 LHS and from Sta. A0+274 to Sta.A0+293 LHS -Segment A-Project 06	THR	S	07/06/13	07/20/13	07/17/13	11	E
	SUB-13-00004-THR-190-A	Retaining Wall from Sta.A0+225 to Sta. A0+231.5 RHS-Segment A-Project 06	THR	S	07/06/13	07/20/13	07/17/13	11	B
	SUB-13-00004-THR-191-A	Pre-cast water chambers/Al-Ameer Company / Project 06	THR	M	07/06/13	07/20/13	07/16/13	10	B
	SUB-13-00004-WNV-192-A	Galvanized Steel Guardrail, Type EDSP2-H1-item 5.05.a & Type ESP2-N2 item 5.05.b-Project 04	WNV	M	07/06/13	07/20/13	07/18/13	12	D
	SUB-13-00004-WNV-192-B	Galvanized Steel Guardrail, Type EDSP2-H1-item 5.05.a & Type ESP2-N2 item 5.05.b-Project 04	WNV	M	08/19/13	09/02/13	08/25/13	6	B
	SUB-13-00004-WJA-193-A	Shop Drawings : Plan ,Profile and Details Water Pipe Line from Sta. 1+700 to Sta. 2+957 -Project 01	WJA	S	07/07/13	07/21/13	07/24/13	17	B
	SUB-13-00004-WNV-194-A	Job Mix formula for Asphalt Binder course 1''-Roots Co. –Project 04	WNV	M	07/07/13	07/21/13	07/16/13	9	B
	SUB-13-00004-WJA-195-A	Traffic Control Plan -Phase 02-Wadi Al-Jeer-Al Sawahira Al-Sharqiya Road-Segment A and B	WJA	P	07/07/13	07/21/13	07/10/13	3	A
	SUB-13-00004-WJA-196-A	Revised Shop Drawings: Plan ,Profile & Cross Section from Sta.1+500 to Sta.2+250-Project 01	WJA	S	07/08/13	07/22/13	07/11/13	3	B
	SUB-13-00004-WJA-197-A	Shop Drawings : Pipe Culvert at Sta. 1+100 -Project 01	WJA	S	07/09/13	07/23/13	07/11/13	2	B
	SUB-13-00004-THR-198-A	Concrete Gravity Wall from Sta. C0+002 to Sta. C0+010 RHS-Segment C-Project 06	THR	S	07/10/13	07/24/13	07/17/13	7	E

USAID WEST BANK/ GAZA
INFRASTRUCTURE NEEDS PROGRAM INPII
CONTRACT NO. AID-294-TO-12-00005
TASK ORDER #04, MULTIPLE ROADS PROJECT
Submittals Register Log

SUBMITTAL					TRACKING DATES				Approval Status
Spec. No.	Submittal No	Description	Project	DV	Submitted on (M/D/Y)	Return Date AS Contract	Returned on (M/D/Y)	Review Days	(A,B,C,D,E)
	SUB-13-00004-THR-199-A	Retaining Wall from Sta.C0+346.5 to Sta. C0+354 RHS-Segment C-Project 06	THR	S	07/10/13	07/24/13	07/18/13	8	E
	SUB-13-00004-HEB-200-A	Shop Drawings: Plan From Sta. 0+000 To Sta. 0+324 -Dahyat Al-Rama Road - Project 07	HEB	S	07/10/13	07/24/13	07/29/13	19	B
	SUB-13-00004-THR-201-A	Stone Boulder from Sta. C0+010 to Sta. C0+068 RHS-Segment C-Project 06	THR	S	07/21/13	08/04/13	07/31/13	10	B
	SUB-13-00004-HEB-202-A	Risk Management Plan (Project 07-Al-Deek Road & Jabal Johar Road)	HEB	P	07/10/13	07/24/13	07/17/13	7	B
	SUB-13-00004-THR-203-A	Stone boulder from Sta.C 0+092 to Sta.C 0+136 RHS-Segment C-Project 06	THR	S	07/11/13	07/25/13	07/17/13	6	B
	SUB-13-00004-QAL-204-A	Traffic signs/ Saragraph Ltd/item 5.01-Project 05	QAL	M	07/13/13	07/27/13	07/16/13	3	D
	SUB-13-00004-QAL-204-B	Traffic signs/Netivey Hamifrats sign factory (Top Traffic Safety)/item 5.01-Project 05	QAL	M	07/31/13	08/14/13	08/06/13	6	B
	SUB-13-00004-THR-205-A	Concrete Gravity Wall from Sta.C0+005 to Sta. C0+125 LHS-Segment C-Project 06	THR	S	07/15/13	07/29/13	07/17/13	2	E
	SUB-13-00004-THR-206-A	Concrete Wall from Sta.B0+45.5 to Sta.B0+62 LHS and from Sta. B0+71.00 to Sta. B0+82.5 LHS-Segment B-Project 06	THR	S	07/15/13	07/29/13	07/29/13	14	B
	SUB-13-00004-THR-207-A	Stone Boulder from Sta. C0+125 to Sta. C0+133 lHS-Segment C-Project 06	THR	S	07/16/13	07/30/13	07/21/13	5	B
	SUB-13-00004-THR-208-A	Stone Wall from Sta.C0+366 to Sta.C0+421 RHS-Segment C-Project 06	THR	S	07/16/13	07/30/13	07/21/13	5	B
	SUB-13-00004-THR-209-A	Stone Wall from Sta.C0+299 to Sta.C0+342 RHS-Segment C-Project 06	THR	S	07/16/13	07/30/13	07/21/13	5	B
	SUB-13-00004-THR-210-A	Stone Wall from Sta.C0+164 to Sta.C0+180 LHS-Segment C-Project 06	THR	S	07/17/13	07/31/13	07/18/13	1	B
	SUB-13-00004-HEB-211-A	Shop Drawings: Plan from Sta.0+000 to Sta. 0+896-Wadi Al Tuffah Road-Project 07	HEB	S	07/17/13	07/31/13	08/06/13	20	B
	SUB-13-00004-WNV-212-A	Shop Drawings: Plan for patching area from Sta.0+000 to Sta. 0+985.43-Project 04	WNV	S	07/18/13	08/01/13	07/29/13	11	B
	SUB-13-00004-THR-213-A	Stone Wall from Sta.C0+392 to Sta.C0+421 LHS-Segment C-Project 06	THR	S	07/18/13	08/01/13	07/25/13	7	E
	SUB-13-00004-THR-214-A	Stone Wall from Sta.C0+206 to Sta.C0+214.5 RHS-Segment C-Project 06	THR	S	07/18/13	08/01/13	07/25/13	7	B
	SUB-13-00004-THR-215-A	Storm Drainage Pipe from Sta.A0+490 to Sta. A0+510-Segment A-Project 06	THR	S	07/18/13	08/01/13	08/06/13	19	C
	SUB-13-00004-THR-215-B	Storm Drainage Pipe at Sta.A0+506.5 -Segment A-Project 06	THR	S	08/15/13	08/29/13	09/01/13	17	B
	SUB-13-00004-THR-216-A	Concrete Wall from Sta. C0+068 to Sta.C0+087 RHS-Segment C-Project 06	THR	S	07/20/13	08/03/13	07/21/13	1	E
	SUB-13-00004-MRS-217-A	Shop Drawings: Structural and Mechanical Details for Water Chamber	MRS	S	07/21/13	08/04/13	08/21/13	31	B
	SUB-13-00004-THR-218-A	Stone Boulder from Sta.B0+245 to Sta.B0+295 RHS-Segment B-Project 06	THR	S	07/23/13	08/06/13	08/06/13	14	B
	SUB-13-00004-WJB-219-A	Stone Wall from Sta.B0+433 to Sta.B0+455 LHS and from Sta.B0+460 to Sta.B0+478 LHS-Project 02	WJB	S	07/23/13	08/06/13	08/06/13	14	B
	SUB-13-00004-WJB-220-A	Stone Wall from Sta.B0+693 to Sta.B0+724 RHS and from Sta.B0+745 to Sta.B0+775 RHS-Project 02	WJB	S	07/24/13	08/07/13	08/06/13	13	B
	SUB-13-00004-WJB-221-A	Stone Wall from Sta.B0+589 to Sta.B0+605 LHS -Project 02	WJB	S	07/24/13	08/07/13	08/06/13	13	B
	SUB-13-00004-WJB-222-A	Stone Wall from Sta.B0+725 to Sta.B0+735 LHS-Project 02	WJB	S	07/25/13	08/08/13	08/06/13	12	B

USAID WEST BANK/ GAZA
INFRASTRUCTURE NEEDS PROGRAM INPII
CONTRACT NO. AID-294-TO-12-00005
TASK ORDER #04, MULTIPLE ROADS PROJECT
Submittals Register Log

SUBMITTAL					TRACKING DATES				Approval Status
Spec. No.	Submittal No	Description	Project	DV	Submitted on (M/D/Y)	Return Date AS Contract	Returned on (M/D/Y)	Review Days	(A,B,C,D,E)
	SUB-13-00004-THR-223-A	Concrete Gravity Wall from Sta.B0+180 to St.B0+193 RHS , from Sta.B0+209 to St.B0+223RHS and from Sta.B0+237 to St.B0+245 RHS -Segment B-Project 06	THR	S	07/28/13	08/11/13	08/14/13	17	B
	SUB-13-00004-SSC-224-A	Concrete Gravity Wall from Sta. 0+090 to Sta. 0+115 RHS -Project 03	SSC	S	07/28/13	08/11/13	07/30/13	2	E
	SUB-13-00004-SSC-225-A	Concrete Wall from Sta.1+247 to Sta. 1+265 LHS-Project 03	SSC	S	07/28/13	08/11/13	07/30/13	2	E
	SUB-13-00004-THR-226-A	Stone Wall from Sta.B0+175 to Sta.B0+222 LHS-Segment B- Project 06	THR	S	07/29/13	08/12/13	08/12/13	14	B
	SUB-13-00004-THR-227-A	Stone Wall from Sta.B0+083 to Sta.B0+109 LHS and from Sta.B0+112 to Sta.B0+130 LHS-Segment B- Project 06	THR	S	07/29/13	08/12/13	08/14/13	16	B
	SUB-13-00004-HEB-228-A	Dilapidation Survey (Project 07-Al Mashrou' Wadi Al Hariya Road)	HEB	P	07/29/13	08/12/13	08/04/13	6	B
	SUB-13-00004-HEB-229-A	Risk Management Plan (Project 07- Al Mashrou' Wadi Al Hariya Road)	HEB	P	07/29/13	08/12/13	08/04/13	6	B
	SUB-13-00004-THR-230-A	Concrete Wall from Sta.B0+281 to Sta.B0+292 LHS and from Sta. B0+296 to Sta. B0+310 LHS-Segment B-Project 06	THR	S	07/30/13	08/13/13	08/14/13	15	B
	SUB-13-00004-SSC-231-A	Stone Wall from Sta. C0+078 to Sta.C0+100 LHS-Project 03	SSC	S	07/30/13	08/13/13	08/20/13	21	B
	SUB-13-00004-WJA-232-A	Solar street Lighting material and Pole details -item 5.08-Project 01	WJA	M	07/30/13	08/13/13	08/19/13	20	C
	SUB-13-00004-WJA-232-B	Solar street Lighting material and Pole details -item 5.08-Project 01	WJA	M	09/03/13	09/17/13	09/10/13	7	C
	SUB-13-00004-WJA-232-C	Solar street Lighting material and Pole details -item 5.08-Project 01	WJA	M	09/12/13	09/26/13	09/30/13	18	B
	SUB-13-00004-THR-233-A	Traffic signs/Netivey Hamifrats sign factory (Top Traffic Safety)/item 5.01-Project 06	THR	M	07/31/13	08/14/13	08/14/13	14	B
	SUB-13-00004-THR-234-A	Retaining Wall from Sta.A0+540 to Sta. A0+560 RHS-Segment A-Project 06	THR	S	08/01/13	08/15/13	08/15/13	14	C
	SUB-13-00004-THR-234-B	Retaining Wall from Sta.A0+540 to Sta. A0+560 RHS-Segment A-Project 06	THR	S	08/19/13	09/02/13	08/25/13	6	B
	SUB-13-00004-WNV-235-A	Solar Lighting Poles Maintenance-Project 04	WNV	M	08/01/13	08/15/13	08/19/13	18	C
	SUB-13-00004-WJA-236-A	Shop Drawings: Pipe Culvert at Sta. A1+578-Project 01	WJA	S	08/01/13	08/15/13	08/15/13	14	C
	SUB-13-00004-WJA-236-B	Shop Drawings: Pipe Culvert at Sta. A1+578-Project 01	WJA	S	08/21/13	09/04/13	08/29/13	8	C
	SUB-13-00004-WJA-236-C	Shop Drawings: Pipe Culvert at Sta. A1+578-Project 01	WJA	S	09/04/13	09/18/13	09/09/13	5	B
	SUB-13-00004-QAL-237-A	Single Cat Eyes /IRIFLEX Ltd /item 5.03.c-Project 05	QAL	M	08/01/13	08/15/13	08/06/13	5	B
	SUB-13-00004-THR-238-A	Stone Wall from Sta.B0+295 to Sta.B0+318 RHS ,from Sta.B0+325 to Sta.B0+340 RHS & from Sta.B0+344 to Sta.0+440 RHS -Segment B-Project 06	THR	S	08/04/13	08/18/13	08/15/13	11	B
	SUB-13-00004-WJB-239-A	Shop Drawings: Intersection Segment A & B : Plan, Profile and Typical Cross Section from Sta.0+000 to Sta.0+060-Project 02	WJB	S	08/04/13	08/18/13	08/15/13	11	C
	SUB-13-00004-WJB-239-B	Shop Drawings: Intersection Segment A & B : Plan, Profile and Typical Cross Section from Sta.0+000 to Sta.0+060-Project 02	WJB	S	08/15/13	08/29/13	08/25/13	10	B
	SUB-13-00004-MRS-240-A	Updated construction time schedule and S-Curve July 31 ,2013	MRS	P	08/05/13	08/19/13	08/26/13	21	B
	SUB-13-00004-THR-241-A	Stone Wall from Sta.B0+327 to Sta.B0+423 LHS -Segment B-Project 06	THR	S	08/05/13	08/19/13	08/25/13	20	B
	SUB-13-00004-WNV-242-A	Asphalt Mix Design for Binder (1 inch)-developed com.-item No. 3.05-Project 04	WNV	M	08/05/13	08/19/13	08/21/13	16	B
	SUB-13-00004-THR-243-A	Stone Boulder from Sta.B0+485 to Sta.B0+515 RHS-Segment B-Project 06	THR	S	08/06/13	08/20/13	08/25/13	19	E
	SUB-13-00004-WJA-244-A	Shop Drawings : Lighting Pole-Project 01	WJA	S	08/06/13	08/20/13	08/19/13	13	C
	SUB-13-00004-WJA-244-B	Shop Drawings : Lighting Pole-Project 01	WJA	S	09/03/13	09/17/13	09/10/13	7	B
	SUB-13-00004-THR-245-A	Stone Wall from Sta.B0+473 to Sta.B0+485 RHS-Segment B-Project 06	THR	S	08/13/13	08/27/13	08/28/13	15	E

USAID WEST BANK/ GAZA
INFRASTRUCTURE NEEDS PROGRAM INPII
CONTRACT NO. AID-294-TO-12-00005
TASK ORDER #04, MULTIPLE ROADS PROJECT
Submittals Register Log

SUBMITTAL					TRACKING DATES				Approval Status
Spec. No.	Submittal No	Description	Project	DV	Submitted on (M/D/Y)	Return Date AS Contract	Returned on (M/D/Y)	Review Days	(A,B,C,D,E)
	SUB-13-00004-THR-246-A	Stone Wall from Sta.B0+460 to Sta.B0+493 LHS-Segment B-Project 06	THR	S	08/13/13	08/27/13	08/28/13	15	E
	SUB-13-00004-WJA-247-A	Shop Drawings : Plan ,Profile and Typical Section Roundabout –Project 01	WJA	S	08/13/13	08/27/13	08/27/13	14	C
	SUB-13-00004-WJA-247-B	Shop Drawings : Plan ,Profile and Typical Section Roundabout –Project 01	WJA	S	09/12/13	09/26/13	09/19/13	7	B
	SUB-13-00004-WNV-248-A	JMF for Asphalt Wearing -Roots Co.-item No. 3.04-Project 04	WNV	M	08/13/13	08/27/13	08/21/13	8	B
	SUB-13-00004-WJB-249-A	JMF for Asphalt Wearing -United Company /Ramallah-item No. 3.03-Project 02	WJB	M	08/13/13	08/27/13	08/21/13	8	B
	SUB-13-00004-WJA-250-A	Shop Drawings : Plan & Typical Section for Concrete Protection Concrete Ditch from Sta.0+000 to Sta.1+500 -Project 01	WJA	S	08/13/13	08/27/13	08/29/13	16	B
	SUB-13-00004-WNV-251-A	JMF for Asphalt 3/4" -Qatar International Co.-Project 04	WNV	S	08/15/13	08/29/13	08/21/13	6	B
	SUB-13-00004-WJA-252-A	Shop Drawings: Road Marking ,Traffic Signs and Guardrail Details from Sta.0+000 to Sta.2+775-Project 01	WJA	S	08/15/13	08/29/13	09/03/13	19	B
	SUB-13-00004-WJA-253-A	Shop Drawings: Pipe Culvert at Sta.2+460 -Project 01	WJA	S	08/18/13	09/01/13	09/03/13	16	C
	SUB-13-00004-WJA-253-B	Shop Drawings: Pipe Culvert at Sta.2+460 -Project 01	WJA	S	09/04/13	09/18/13	09/09/13	5	B
	SUB-13-00004-THR-254-A	Shop Drawings: Pipe Culvert at Sta.0+090 -Segment C-Project 06	THR	S	08/18/13	09/01/13	09/04/13	17	B
	SUB-13-00004-WNV-255-A	Shop Drawings: Road Marking ,Traffic Signs and Guardrail Details from Sta.0+000 to Sta.0+985.43-Project 04	WNV	S	08/24/13	09/07/13	08/25/13	1	B
	SUB-13-00004-WNV-256-A	Shop Drawings: Plan & Typical Section Concrete Protection from Sta.0+000 to Sta.0+985.43-Project 04	WNV	S	08/19/13	09/02/13	09/08/13	20	B
	SUB-13-00004-WNV-257-A	Thermoplastic Paint / CRYSTALEX 22/3 /Prismo Road Marking Ltd /Item No. 5.03.a -Project 04	WNV	M	08/20/13	09/03/13	08/28/13	8	B
	SUB-13-00004-WNV-258-A	Cat Eyes/IRIFLEX Ltd /item No.5.03.b.and item 5.03.c-Project 04	WNV	M	08/20/13	09/03/13	08/25/13	5	B
	SUB-13-00004-WNV-259-A	Traffic signs/Netivey Hamifrats sign factory (Top Traffic Safety)/item 5.01-Project 04	WNV	M	08/20/13	09/03/13	08/25/13	5	B
	SUB-13-00004-WJA-260-A	Shop Drawings: Plan, Profile and Cross-Section from Sta.1+420 to Sta.1+520-Project01	WJA	S	08/20/13	09/03/13	09/04/13	15	D
	SUB-13-00004-WJA-260-B	Shop Drawings: Plan, Profile and Cross-Section from Sta.1+420 to Sta.1+520-Project01	WJA	S	09/05/13	09/19/13	09/10/13	5	B
	SUB-13-00004-WJA-261-A	Guardrail Type ESP4-N2/Nativey Hamifratz Ltd-PRINS DOKKUM-item 5.05.a-Project 01	WJA	M	08/20/13	09/03/13	08/25/13	5	B
	SUB-13-00004-WJB-262-A	Guardrail Type ESP4-N2/Nativey Hamifratz Ltd-PRINS DOKKUM-item 5.05.a-Project 02	WJB	M	08/20/13	09/03/13	08/25/13	5	B
	SUB-13-00004-SSC-263-A	Guardrail Type ESP4-N2/Nativey Hamifratz Ltd-PRINS DOKKUM-item 5.05.a-Project 03	SSC	M	08/20/13	09/03/13	08/25/13	5	B
	SUB-13-00004-THR-264-A	Guardrail Type ESP4-N2/Nativey Hamifratz Ltd-PRINS DOKKUM-item 5.05.a-Project 06	THR	M	08/20/13	09/03/13	08/25/13	5	B
	SUB-13-00004-HEB-265-A	Guardrail Type ESP4-N2/Nativey Hamifratz Ltd-PRINS DOKKUM-item 5.05.a-Project 07	HEB	M	08/20/13	09/03/13	08/25/13	5	B
	SUB-13-00004-WJA-266-A	Cat Eyes/IRIFLEX Ltd /item No.5.03.b.and item 5.03.c-Project 01	WJA	M	08/20/13	09/03/13	08/25/13	5	B
	SUB-13-00004-WJB-267-A	Cat Eyes/IRIFLEX Ltd /item No.5.03.b.and item 5.03.c-Project 02	WJB	M	08/20/13	09/03/13	08/25/13	5	B
	SUB-13-00004-SSC-268-A	Cat Eyes/IRIFLEX Ltd /item No.5.03.b.and item 5.03.c-Project 03	SSC	M	08/20/13	09/03/13	08/25/13	5	B

USAID WEST BANK/ GAZA
INFRASTRUCTURE NEEDS PROGRAM INPII
CONTRACT NO. AID-294-TO-12-00005
TASK ORDER #04, MULTIPLE ROADS PROJECT
Submittals Register Log

SUBMITTAL					TRACKING DATES				Approval Status
Spec. No.	Submittal No	Description	Project	DV	Submitted on (M/D/Y)	Return Date AS Contract	Returned on (M/D/Y)	Review Days	(A,B,C,D,E)
	SUB-13-00004-THR-269-A	Cat Eyes/IRIFLEX Ltd /item No.5.03.b.and item 5.03.c-Project 06	THR	M	08/20/13	09/03/13	08/25/13	5	B
	SUB-13-00004-HEB-270-A	Cat Eyes/IRIFLEX Ltd /item No.5.03.b.and item 5.03.c-Project 07	HEB	M	08/20/13	09/03/13	08/25/13	5	B
	SUB-13-00004-WJA-271-A	Thermoplastic Paint / CRYSTALEX 22/3 /Prismo Road Marking Ltd /Item No. 5.03.a -Project 01	WJA	M	08/21/13	09/04/13	08/28/13	7	B
	SUB-13-00004-WJB-272-A	Thermoplastic Paint / CRYSTALEX 22/3 /Prismo Road Marking Ltd /Item No. 5.03.a -Project 02	WJB	M	08/21/13	09/04/13	08/28/13	7	B
	SUB-13-00004-SSC-273-A	Thermoplastic Paint / CRYSTALEX 22/3 /Prismo Road Marking Ltd /Item No. 5.03.a -Project 03	SSC	M	08/21/13	09/04/13	08/28/13	7	B
	SUB-13-00004-THR-274-A	Thermoplastic Paint / CRYSTALEX 22/3 /Prismo Road Marking Ltd /Item No. 5.03.a -Project 06	THR	M	08/21/13	09/04/13	08/28/13	7	B
	SUB-13-00004-HEB-275-A	Thermoplastic Paint / CRYSTALEX 22/3 /Prismo Road Marking Ltd /Item No. 5.03.a -Project 07	HEB	M	08/21/13	09/04/13	08/28/13	7	B
	SUB-13-00004-WJA-276-A	Traffic signs/Netivey Hamifrats sign factory (Top Traffic Safety)/item 5.01-Project 01	WJA	M	08/21/13	09/04/13	08/25/13	4	B
	SUB-13-00004-WJB-277-A	Traffic signs/Netivey Hamifrats sign factory (Top Traffic Safety)/item 5.01-Project 02	WJB	M	08/21/13	09/04/13	08/25/13	4	B
	SUB-13-00004-SSC-278-A	Traffic signs/Netivey Hamifrats sign factory (Top Traffic Safety)/item 5.01-Project 03	SSC	M	08/21/13	09/04/13	08/25/13	4	B
	SUB-13-00004-THR-279-A	Traffic signs/Netivey Hamifrats sign factory (Top Traffic Safety)/item 5.01-Project 06	THR	M	08/21/13	09/04/13	08/25/13	4	B
	SUB-13-00004-HEB-280-A	Traffic signs/Netivey Hamifrats sign factory (Top Traffic Safety)/item 5.01-Project 07	HEB	M	08/21/13	09/04/13	08/25/13	4	B
	SUB-13-00004-THR-281-A	Shop Drawings : Plan, Profile and Cross Section ,Shift Center Line from Sta.0+000 to Sta.0+656.37-Project 06	THR	S	08/22/13	09/05/13	09/09/13	18	B
	SUB-13-00004-WJB-282-A	Stone Wall from Sta.0+840 to Sta.0+895 RHS and from Sta.0+905 to Sta.0+970 RHS-Project 02	WJB	S	08/22/13	09/05/13	09/04/13	13	B
	SUB-13-00004-THR-283-A	Storm Water Drainage Pipes -item 4.02.a dia 800 mm and 400 mm -PCP company-Project 06	THR	M	08/25/13	09/08/13	09/05/13	11	B
	SUB-13-00004-THR-284-A	Prime Coat -Emnlbit MS-10-item 3.01-Project 06	THR	M	08/27/13	09/10/13	09/05/13	9	B
	SUB-13-00004-THR-285-A	JMF for Asphalt Wearing Course -item 3.03.a&b-Project 06	THR	M	08/27/13	09/10/13	09/11/13	15	A
	SUB-13-00004-WJA-286-A	Sample for Galvanized Steel Handrail -with Paint hummer coating -item No. 5.07 -Project 01	WJA	M	08/27/13	09/10/13	09/11/13	15	A
	SUB-13-00004-WJB-287-A	Sample for Galvanized Steel Handrail -with Paint hummer coating -item No. 5.07 -Project 02	WJB	M	08/27/13	09/10/13	09/11/13	15	A
	SUB-13-00004-SSC-288-A	Sample for Galvanized Steel Handrail -with Paint hummer coating -item No. 5.07 -Project 03	SSC	M	08/27/13	09/10/13	09/11/13	15	A
	SUB-13-00004-HEB-289-A	Sample for Galvanized Steel Handrail -with Paint hummer coating -item No. 5.07 -Project 07	HEB	M	08/27/13	09/10/13	09/11/13	15	A
	SUB-13-00004-SSC-290-A	Tack Coat -item 3.02-Project 03	SSC	M	08/27/13	09/10/13	09/05/13	9	B
	SUB-13-00004-SSC-291-A	Prime Coat- item 3.01- Project 03	SSC	M	08/27/13	09/10/13	09/05/13	9	B

USAID WEST BANK/ GAZA
INFRASTRUCTURE NEEDS PROGRAM INPII
CONTRACT NO. AID-294-TO-12-00005
TASK ORDER #04, MULTIPLE ROADS PROJECT
Submittals Register Log

SUBMITTAL					TRACKING DATES				Approval Status
Spec. No.	Submittal No	Description	Project	DV	Submitted on (M/D/Y)	Return Date AS Contract	Returned on (M/D/Y)	Review Days	(A,B,C,D,E)
	SUB-13-00004-SSC-292-A	JMF for Asphalt Wearing Layer - item No.3.03- Project 03	SSC	M	08/27/13	09/10/13	09/05/13	9	A
	SUB-13-00004-THR-293-A	Concrete Wall from Sta.A0+585 to Sta.A0+607 LHS and from Sta.A0+613 to Sta.A0+630 LHS-Segment A-Project 06	THR	S	08/28/13	09/11/13	09/05/13	8	B
	SUB-13-00004-HEB-294-A	External Stair from Sta.1+930 to Sta.1+938 RHS -Nimra Bab Alzawya Road - Project 07	HEB	S	08/28/13	09/11/13	09/05/13	8	B
	SUB-13-00004-WJA-295-A	Dump Material Location -Project 01	WJA	P	08/28/13	09/11/13	09/05/13	8	B
	SUB-13-00004-HEB-296-A	Dilapidation Survey (Project 07-Abo Majnouna Road)	HEB	P	08/29/13	09/12/13	09/04/13	6	B
	SUB-13-00004-HEB-297-A	Risk Management Plan (Project 07- Abo Majnouna Road)	HEB	P	09/01/13	09/15/13	09/04/13	3	B
	SUB-13-00004-THR-298-A	Pre-Cast Concrete Curbstone- Modern Block Factory Co.-item 4.12.a & b-Project 06	THR	M	09/01/13	09/15/13	09/11/13	10	B
	SUB-13-00004-QAL-299-A	As-Built :Plan and Typical Cross-Section from Sta.0+740 to Sta.2+226.8 and from Sta.0+000 to Sta.0+750-Project 05	QAL	S	09/03/13	09/17/13	09/10/13	7	C
	SUB-13-00004-QAL-299-B	As-Built :Plan and Typical Cross-Section from Sta.0+701 to Sta.2+976.77 - Project 05	QAL	S	09/17/13	10/01/13	09/22/13	5	C
	SUB-13-00004-QAL-299-C	As-Built :Plan and Typical Cross-Section from Sta.0+701 to Sta.2+976.77 - Project 05	QAL	S	09/26/13	10/10/13	09/29/13	3	B
	SUB-13-00004-HEB-300-A	Shop Drawings: Road Marking & Traffic Sign: Plan from Sta.0+000 to Sta.2+015-Wadi Al Hariya Road-Project 07	HEB	S	09/03/13	09/17/13	09/19/13	16	C
	SUB-13-00004-HEB-300-B	Shop Drawings: Road Marking and Traffic Sign: Plan from Sta.-0+215 to Sta.2+015- Wadi Al Hariya Road -Project 07	HEB	S	10/01/13	10/15/13	10/20/13	19	B
	SUB-13-00004-SSC-301-A	Shop Drawings: Box Culvert at Sta.0+118.3 and Retaining Wall from Sta.0+091 to Sta.0+115 RHS-Project 03	SSC	S	09/03/13	09/17/13	09/23/13	20	B
	SUB-13-00004-MRS-302-A	Updated construction time schedule and S-Curve August 31 ,2013	MRS	P	09/04/13	09/18/13	09/15/13	11	B
	SUB-13-00004-WJA-303-A	Shop Drawings: Plan, Profile and Cross-Section from Sta.2+490 to Sta.2+750-Project01	WJA	S	09/08/13	09/22/13	09/11/13	3	B
	SUB-13-00004-WNV-304-A	Shop Drawings: Plan and Details Road Marking from Sta.0+000 to Sta.1+070-Project 04	WNV	S	09/09/13	09/23/13	09/17/13	8	B
	SUB-13-00004-HEB-305-A	Shop Drawings: Plan for Roundabout at Sta.1+100- Nimra Road -Project 07	HEB	S	09/09/13	09/23/13	09/10/13	1	C
	SUB-13-00004-HEB-305-B	Shop Drawings: Plan for Roundabout at Sta.1+100- Nimra Road -Project 07	HEB	S	09/12/13	09/26/13	09/24/13	12	B
	SUB-13-00004-WJB-306-A	Shop Drawings: Plan and Details: Road Marking, Traffic Signs and Guardrail from Sta.0+000 to Sta.0+988-Project 02	WJB	S	09/11/13	09/25/13	09/19/13	8	B
	SUB-13-00004-THR-307-A	Shop Drawings: Plan and Details for concrete side walk and concrete ramp from Sta.0+000 to Ata.0+656.37-Segment A-Project 06	THR	S	09/11/13	09/25/13	09/23/13	12	B
	SUB-13-00004-WJB-308-A	Lighting fixture unit (three options)-Project 02	WJB	M	09/12/13	09/26/13	09/25/13	13	C
	SUB-13-00004-WNV-309-A	Shop Drawings: Directional Sign at Sta. 0+900-Project 04	WNV	S	09/12/13	09/26/13	09/19/13	7	B
	SUB-13-00004-WJA-310-A	Shop Drawings: Pipe Culvert at Sta.A0+384 -Project 01	WJA	S	09/15/13	09/29/13	10/01/13	16	A
	SUB-13-00004-WJB-311-A	Shop Drawings: Crossing Pipe Culvert from Sta.B0+065 to Sta.0+072-Project 02	WJB	S	09/16/13	09/30/13	09/19/13	3	E
	SUB-13-00004-SSC-312-A	Shop Drawings: Road Marking , Traffic Sign and Guardrail: Plan and details from Sta.0+000 to Sta.1+291-Project 03	SSC	S	09/23/13	10/07/13	10/03/13	10	B

USAID WEST BANK/ GAZA
INFRASTRUCTURE NEEDS PROGRAM INPII
CONTRACT NO. AID-294-TO-12-00005
TASK ORDER #04, MULTIPLE ROADS PROJECT
Submittals Register Log

SUBMITTAL					TRACKING DATES				Approval Status
Spec. No.	Submittal No	Description	Project	DV	Submitted on (M/D/Y)	Return Date AS Contract	Returned on (M/D/Y)	Review Days	(A,B,C,D,E)
	SUB-13-00004-HEB-313-A	Dilapidation Survey (Project 07-Wadi Al Tofah Road)	HEB	P	09/24/13	10/08/13	09/25/13	1	B
	SUB-13-00004-SSC-314-A	Shop Drawings: Crossing Pipe Culvert at Sta.0+784 to Sta.0+794-Project 03	SSC	S	09/24/13	10/08/13	10/01/13	7	B
	SUB-13-00004-WJB-315-A	Shop Drawings: Plan for Concrete Ditch & Protection from Sta.0+000 to Sta.0+400-Project 02	WJB	S	09/26/13	10/10/13	10/01/13	5	B
	SUB-13-00004-SSC-316-A	Shop Drawings: Concrete Ditch and Protection from Sta.0+000 to Sta.1+290.87-Project 03	SSC	S	09/29/13	10/13/13	10/03/13	4	B
	SUB-13-00004-QAL-317-A	Proper Installation Certificate of Crush Cushion -Project 05	QAL	M	09/30/13	10/14/13	10/03/13	3	A
	SUB-13-00004-HEB-318-A	Shop Drawings: Road Marking and Traffic Sign: Plan from Sta.-0+487 to Sta.3+116- Al Salam Road -Project 07	HEB	S	10/01/13	10/15/13	10/20/13	19	B
	SUB-13-00004-THR-319-A	Shop Drawings: Road Marking and Traffic Sign: Plan and Details from Sta.0+000 to Sta.0+656.37- Segment A -Project 06	THR	S	10/21/13	11/04/13	10/27/13	6	B
	SUB-13-00004-SSC-320-A	Sulfate Resistance Cement for concrete of box culvert -item 4.07.c-Project03	SSC	M	10/03/13	10/17/13	10/20/13	17	C
	SUB-13-00004-WJA-321-A	Geotextile data sheet-Project 01	WJA	M	10/03/13	10/17/13	10/20/13	17	B
	SUB-13-00004-THR-322-A	Geotextile data sheet-Project 06	THR	M	10/03/13	10/17/13	10/20/13	17	B
	SUB-13-00004-MRS-323-A	Revised Updated construction time schedule and S-Curve ,September 30 ,2013	MRS	P	10/20/13	11/03/13		PE	
	SUB-13-00004-HEB-324-A	Risk Management Plan (Project 07-Wadi Al Tofah Road)	HEB	P	10/06/13	10/20/13	10/13/13	7	B
	SUB-13-00004-WJA-325-A	Shop Drawings : Plan & Typical Section for Concrete Ditch from Sta.1+500 to Sta.2+500 -Project 01	WJA	S	10/08/13	10/22/13	10/27/13	19	B
	SUB-13-00004-WJA-326-A	Shop Drawings: Boulder Boundary Wall from Sta.A0+362 to Sta.A0+420 RHS-Project 01	WJA	S	10/20/13	11/03/13	10/27/13	7	B
	SUB-13-00004-THR-327-A	Shop Drawings: Road Marking and Traffic Sign: Plan and Details from Sta.0+000 to Sta.0+456.88- Segment C -Project 06	THR	S	10/23/13	11/06/13	10/27/13	4	B
	SUB-13-00004-WJA-328-A	Shop Drawings: Stone Wall from Sta.A2+120 to Sta.A 2+170 RHS-Project 01	WJA	S	10/23/13	11/06/13	10/29/13	6	B
	SUB-13-00004-HEB-329-A	Curbstone Marking Paint - Tabmour Co.-item no. 4.12.d-Project 07	HEB	M	10/23/13	11/06/13		PE	
	SUB-13-00004-HEB-330-A	Updated JMF for wearing -Tarifi Co.-item no.3.03.b -Project 07	HEB	M	10/23/13	11/06/13		PE	
	SUB-13-00004-HEB-331-A	Shop Drawings: Road Marking and Traffic Sign: Plan from Sta.0+880 to Sta.2+670- Nimra Road -Project 07	HEB	S	10/24/13	11/07/13		PE	
	SUB-13-00004-SSC-332-A	Stone Wall from Sta.0+265 to Sta.0+290 RHS-Project 03	SSC	S	10/24/13	11/07/13	10/29/13	5	B
	SUB-13-00004-SSC-333-A	Retaining Wall for Box Culvert at Sta.0+121.72 from Sta.0+091 to Sta.0+133 RHS-Project 03	SSC	S	10/28/13	11/11/13		PE	
	SUB-13-00004-THR-336-A	Curbstone Marking Paint - Tabmour Co.-Project 06	THR	M	10/28/13	11/11/13		PE	
	SUB-13-00004-SSC-337-A	Shop Drawings: Retaining Wall from St.1+073 to St.1+103 LHS-Project 03	SSC	S	10/29/13	11/12/13		PE	

DV = Division A= No Exceptions Noted B = Make Corrections Noted C = Amend-Resubmit D= Rejected-Resubmit E= Review Not Required

p= preconstruction - S= Shop drawings - M= Materials -O= Others

USAID WEST BANK/ GAZA
INFRASTRUCTURE NEEDS PROGRAM INPII
CONTRACT NO. AID-294-TO-12-00005
TASK ORDER #04, MULTIPLE ROADS PROJECT
Tests Register Log - Project 01

SUBMITTAL				TRACKING DATES				Approval Status
Spec. No.	Submittal No	Description	DV	Submitted on (M/D/Y)	Returne Date AS Contract	Returned on (M/D/Y)	Review Days	(A,B,C,D,E)
	Test-13-00004-WJA-001-A	Source comprehensive test for Base Course Material -Al-Menya crusher -item No.2.02.a,b-Project 01 Test Ref. No. TB/13-117	WJA	06/27/13	07/11/13	07/10/13	13	B
	Test-13-00004-WJA-002-A	Site Comprehensive Test for Base course material of the 1st layer from Sta. 0+580 to Sta. 1+000 -Project 01 Test Ref. No. TB/13-127	WJA	07/02/13	07/16/13	07/04/13	2	D
	Test-13-00004-WJA-002-B	Site Comprehensive Retest for Base course material of the 1st layer from Sta. 0+500 to Sta. 1+000-Project 01 Test Ref. No. TB/13-133	WJA	07/13/13	07/27/13	07/17/13	4	C
	Test-13-00004-WJA-002-C	Site Comprehensive Retest for Base course material of the 1st layer from Sta. 0+500 to Sta. 1+000-Project 01 Test Ref. No. TB/13-133	WJA	08/01/13	08/15/13	08/06/13	5	A
	Test-13-00004-WJA-003-A	Site Comprehensive Test for Base course material of the 1st layer from Sta. 1+000 to Sta. 1+400 -Project 01 Test Ref. No. TB/13-128	WJA	07/02/13	07/16/13	07/04/13	2	D
	Test-13-00004-WJA-003-B	Site Comprehensive Retest for Base course material of the 1st layer from Sta. 1+000 to Sta. 1+400 -Project 01 Test Ref. No. TB/13-135	WJA	07/13/13	07/27/13	07/25/13	12	C
	Test-13-00004-WJA-003-C	Site Comprehensive Retest for Base course material of the 1st layer from Sta. 1+000 to Sta. 1+420 -Project 01 Test Ref. No. TB/13-135	WJA	08/01/13	08/15/13	08/06/13	5	A
	Test-13-00004-WJA-004-A	Source Verification Quality Control Test for base course material/Al-Mnyea crusher /stockpile # 02-Project 01 Test Ref. No. ST/13207	WJA	07/02/13	07/16/13	07/04/13	2	B
	Test-13-00004-WJA-005-A	Source Verification Quality Control Test for base course material/Al-Mnyea crusher /stockpile # 01-Project 01 Test Ref. No. ST/13208	WJA	07/02/13	07/16/13	07/04/13	2	B
	Test-13-00004-WJA-006-A	Modified Proctor for Sub-Grade material from Sta. 1+280 to Sta. 1+420 -Project 01 Test Ref. No. TFD/13-116	WJA	07/06/13	07/20/13	07/09/13	3	A
	Test-13-00004-WJA-007-A	Modified Proctor for Sub-Grade material from Sta. 0+770 to Sta. 0+880 & from Sta. 0+940 to Sta. 1+020 -Project 01 Test Ref. No. TFD/13-118	WJA	07/06/13	07/20/13	07/09/13	3	A
	Test-13-00004-WJA-008-A	Modified Proctor for Sub-Grade material from Sta. 0+700 to Sta. 0+770 & from Sta. 0+850 to Sta. 0+940 -Project 01 Test Ref. No. TFD/13-121	WJA	07/06/13	07/20/13	07/09/13	3	A
	Test-13-00004-WJA-009-A	FDT and degree of compaction for Sub-Grade material from Sta. 1+280 to Sta. 1+420-Project 01 Test Ref. No. TFD/13-097	WJA	07/06/13	07/20/13	07/09/13	3	A

USAID WEST BANK/ GAZA
INFRASTRUCTURE NEEDS PROGRAM INPII
CONTRACT NO. AID-294-TO-12-00005
TASK ORDER #04, MULTIPLE ROADS PROJECT
Tests Register Log - Project 01

SUBMITTAL				TRACKING DATES				Approval Status
Spec. No.	Submittal No	Description	DV	Submitted on (M/D/Y)	Returne Date AS Contract	Returned on (M/D/Y)	Review Days	(A,B,C,D,E)
	Test-13-00004-WJA-010-A	FDT and degree of compaction for Sub-Grade material from Sta. 0+700 to Sta. 1+020-Project 01 Test Ref. No. TFD/13-100	WJA	07/06/13	07/20/13	07/09/13	3	A
	Test-13-00004-WJA-011-A	FDT and degree of compaction for Sub-Grade material from Sta. 0+620 to Sta. 0+700-Project 01 Test Ref. No. TFD/13-103	WJA	07/06/13	07/20/13	07/09/13	3	A
	Test-13-00004-WJA-012-A	FDT and degree of compaction for Sub-Grade material at Sta. 1+120 RHS-Project 01 Test Ref. No. TFD/13-118	WJA	07/13/13	07/27/13	07/17/13	4	A
	Test-13-00004-WJA-013-A	FDT and degree of compaction for Base-Course material 1st layer from Sta. 0+760 to Sta. 0+900 -Project 01 Test Ref. No. TFD/13-117	WJA	07/13/13	07/27/13	07/17/13	4	A
	Test-13-00004-WJA-014-A	Modified Proctor for Sub-Grade material from Sta. 0+180 to Sta. 0+300 -Project 01 Test Ref. No. TFD/13-142	WJA	07/13/13	07/27/13	07/17/13	4	A
	Test-13-00004-WJA-015-A	FDT and degree of compaction for Sub-Grade material from Sta. 0+180 to Sta. 0+300 -Project 01 Test Ref. No. TFD/13-119	WJA	07/13/13	07/27/13	07/17/13	4	A
	Test-13-00004-WJA-016-A	FDT and degree of compaction for Base-Course material 1st layer from Sta. 1+260 to Sta. 1+420 -Project 01 Test Ref. No. TFD/13-120	WJA	07/13/13	07/27/13	07/25/13	12	A
	Test-13-00004-WJA-017-A	FDT and degree of compaction for Sub-Grade material from Sta. 0+440 to Sta. 0+580 -Project 01 Test Ref. No. TFD/13-124	WJA	07/17/13	07/31/13	07/21/13	4	A
	Test-13-00004-WJA-018-A	Site Comprehensive test for Topping Material from Sta. 0+060 to Sta. 0+300-Project 01 Test Ref. No. TB/13-143	WJA	07/17/13	07/31/13	07/21/13	4	A
	Test-13-00004-WJA-019-A	FDT and degree of compaction for Topping material at Sta. 0+110 -Project 01 Test Ref. No. TFD/13-128	WJA	07/17/13	07/31/13	07/21/13	4	D
	Test-13-00004-WJA-019-B	FDT and degree of compaction Retest for Topping material at Sta. 0+110 -Project 01 Test Ref. No. TFD/13-138	WJA	07/28/13	08/11/13	08/04/13	7	A
	Test-13-00004-WJA-020-A	FDT and degree of compaction for Base-Course material 1st layer from Sta. 1+060 to Sta. 1+260 -Project 01 Test Ref. No. TFD/13-130	WJA	07/17/13	07/31/13	07/21/13	4	A
	Test-13-00004-WJA-021-A	Modified Proctor for Sub-Grade material at Sta. 0+460 -Project 01 Test Ref. No. TFD/13-148	WJA	07/17/13	07/31/13	08/06/13	20	A

USAID WEST BANK/ GAZA
INFRASTRUCTURE NEEDS PROGRAM INPII
CONTRACT NO. AID-294-TO-12-00005
TASK ORDER #04, MULTIPLE ROADS PROJECT
Tests Register Log - Project 01

SUBMITTAL				TRACKING DATES				Approval Status
Spec. No.	Submittal No	Description	DV	Submitted on (M/D/Y)	Returne Date AS Contract	Returned on (M/D/Y)	Review Days	(A,B,C,D,E)
	Test-13-00004-WJA-022-A	FDT and degree of compaction for Sub-Grade material/Deep Test from Sta. 0+420 to Sta. 0+580 -Project 01 Test Ref. No. TFD/13-127	WJA	07/17/13	07/31/13	08/06/13	20	A
	Test-13-00004-WJA-023-A	FDT and degree of compaction for Base-Course material 1st layer from Sta. 0+990 to Sta. 1+100 -Project 01 Test Ref. No. TFD/13-131	WJA	07/21/13	08/04/13	08/04/13	14	C
	Test-13-00004-WJA-023-B	FDT and degree of compaction Retest for Base-Course material 1st layer from Sta. 0+990 to Sta. 1+100 -Project 01 Test Ref. No. TFD/13-137	WJA	07/28/13	08/11/13	08/04/13	7	A
	Test-13-00004-WJA-024-A	FDT and degree of compaction for Topping material 1st layer from Sta. 0+180 to Sta.0+300 -Project 01 Test Ref. No. TFD/13-140	WJA	07/28/13	08/11/13	08/04/13	7	A
	Test-13-00004-WJA-025-A	Site Comprehensive Test for Base course material of the 1st layer from Sta. 0+000 to Sta. 0+500 -Project 01 Test Ref. No. TB/13-150	WJA	07/28/13	08/11/13	08/04/13	7	B
	Test-13-00004-WJA-026-A	Modified Proctor for Fill material from Sta. 1+600 to Sta. 1+700 LHS and from Sta. 1+600 to Sta. 1+640 RHS-Project 01 Test Ref. No. TB/13-159	WJA	07/28/13	08/11/13	08/04/13	7	A
	Test-13-00004-WJA-027-A	FDT and degree of compaction for Fill material from Sta. 1+600 to Sta. 1+700 LHS and from Sta. 1+600 to Sta. 1+640 RHS-Project 01 Test Ref. No. TFD/13-142	WJA	07/28/13	08/11/13	08/04/13	7	A
	Test-13-00004-WJA-028-A	FDT and degree of compaction Test for Base-Course material 1st layer from Sta. 0+460 to Sta. 0+740 -Project 01 Test Ref. No. TFD/13-136	WJA	07/30/13	08/13/13	08/04/13	5	A
	Test-13-00004-WJA-029-A	Site Comprehensive Test for Base course material of the 2nd layer from Sta. 1+260 to Sta. 1+420 -Project 01 Test Ref. No. TB/13-156	WJA	07/30/13	08/13/13	08/04/13	5	B
	Test-13-00004-WJA-030-A	Site Comprehensive Test for Base course material of the 2nd layer from Sta. 0+500 to Sta. 1+000 -Project 01 Test Ref. No. TB/13-163	WJA	07/30/13	08/13/13	08/04/13	5	B
	Test-13-00004-WJA-031-A	Modified Proctor for Fill material from Sta. 1+600 to Sta. 1+720 LHS and from Sta. 1+600 to Sta. 1+660 RHS-Project 01 Test Ref. No. TB/13-164	WJA	07/30/13	08/13/13	08/04/13	5	A
	Test-13-00004-WJA-032-A	FDT and degree of compaction for Fill material from Sta. 1+600 to Sta. 1+660 RHS and from Sta. 1+600 to Sta. 1+720 LHS-Project 01 Test Ref. No. TFD/13-147	WJA	07/30/13	08/13/13	08/04/13	5	A
	Test-13-00004-WJA-033-A	Modified Proctor for Fill material from Sta. 2+030 to Sta. 2+050 LHS -Project 01 Test Ref. No. TB/13-165	WJA	07/30/13	08/13/13	08/04/13	5	A

USAID WEST BANK/ GAZA
INFRASTRUCTURE NEEDS PROGRAM INPII
CONTRACT NO. AID-294-TO-12-00005
TASK ORDER #04, MULTIPLE ROADS PROJECT
Tests Register Log - Project 01

SUBMITTAL				TRACKING DATES				Approval Status
Spec. No.	Submittal No	Description	DV	Submitted on (M/D/Y)	Returne Date AS Contract	Returned on (M/D/Y)	Review Days	(A,B,C,D,E)
	Test-13-00004-WJA-034-A	FDT and degree of compaction for Fill material from Sta. 2+030 to Sta. 2+0500-Project 01 Test Ref. No. TFD/13-148	WJA	07/30/13	08/13/13	08/04/13	5	A
	Test-13-00004-WJA-035-A	FDT and degree of compaction Test for Base-Course material 2nd layer from Sta. 0+470 to Sta. 0+700 -Project 01 Test Ref. No. TFD/13-158	WJA	08/03/13	08/17/13	08/12/13	9	A
	Test-13-00004-WJA-036-A	Modified Proctor for Fill material 2nd and final layer -Project 01 Test Ref. No. TB/13-170	WJA	08/03/13	08/17/13	08/12/13	9	A
	Test-13-00004-WJA-037-A	FDT and degree of compaction for Fill material 2nd and 3th layer at Sta. 1+660 L, Sta. 1+630 RHS and Sta. 2+040 LHS-Project 01 Test Ref. No. TFD/13-157	WJA	08/03/13	08/17/13	08/12/13	9	A
	Test-13-00004-WJA-038-A	FDT and degree of compaction for Base-Course material 2nd layer from Sta. 1+060 to Sta. 1+130 -Project 01 Test Ref. No. TFD/13-162	WJA	08/06/13	08/20/13	08/12/13	6	A
	Test-13-00004-WJA-039-A	Asphalt Test for Binder from Sta.0+480 to Sta.0+780-Project 01 Test Ref. No. TM/13-108	WJA	08/06/13	08/20/13	08/12/13	6	A
	Test-13-00004-WJA-040-A	Testing Report for Prime Coat application from Sta.0+480 to Sta.0+780-Project 01 Test Ref. No. TM/13-106	WJA	08/06/13	08/20/13	08/12/13	6	A
	Test-13-00004-WJA-041-A	Testing Report for Prime Coat application from Sta.0+780 to Sta.1+400-Project 01 Test Ref. No. TM/13-107	WJA	08/06/13	08/20/13	08/12/13	6	A
	Test-13-00004-WJA-042-A	FDT and degree of compaction for Topping material 2nd layer from Sta. 0+160 to Sta.0+280 -Project 01 Test Ref. No. TFD/13-165	WJA	08/12/13	08/26/13	08/14/13	2	A
	Test-13-00004-WJA-043-A	FDT and degree of compaction for Base-Course material 1st layer from Sta. 0+060 to Sta. 0+160 -Project 01 Test Ref. No. TFD/13-166	WJA	08/12/13	08/26/13	08/14/13	2	A
	Test-13-00004-WJA-044-A	Asphalt Test for Binder from Sta.0+780 to Sta.1+120-Project 01 Test Ref. No. TM/13-110	WJA	08/12/13	08/26/13	08/14/13	2	A
	Test-13-00004-WJA-045-A	Asphalt Test for Binder from Sta.1+120 to Sta.1+400-Project 01 Test Ref. No. TM/13-111	WJA	08/12/13	08/26/13	08/14/13	2	A
	Test-13-00004-WJA-046-A	FDT and degree of compaction for Base-Course material 2nd layer from Sta. 0+700 to Sta. 1+400 -Project 01 Test Ref. No. TFD/13-161	WJA	08/15/13	08/29/13	08/21/13	6	A
	Test-13-00004-WJA-047-A	FDT and degree of compaction for Fill material 4th Layer at Sta. 0+670 LHS-Project 01 Test Ref. No. TFD/13-170	WJA	08/15/13	08/29/13	08/21/13	6	A

USAID WEST BANK/ GAZA
INFRASTRUCTURE NEEDS PROGRAM INPII
CONTRACT NO. AID-294-TO-12-00005
TASK ORDER #04, MULTIPLE ROADS PROJECT
Tests Register Log - Project 01

SUBMITTAL				TRACKING DATES				Approval Status
Spec. No.	Submittal No	Description	DV	Submitted on (M/D/Y)	Returne Date AS Contract	Returned on (M/D/Y)	Review Days	(A,B,C,D,E)
	Test-13-00004-WJA-048-A	Modified Proctor for Fill material Fifth Layer from Sta. 1+600 to Sta. 1+700 LHS -Project 01 Test Ref. No. TB/13-182	WJA	08/18/13	09/01/13	08/21/13	3	A
	Test-13-00004-WJA-049-A	FDT and degree of compaction for Fill material 5th Layer at Sta. 1+620 LHS-Project 01 Test Ref. No. TFD/13-173	WJA	08/18/13	09/01/13	08/21/13	3	A
	Test-13-00004-WJA-050-A	Modified Proctor for Sub-Grade Material from Sta. 0+300 to Sta. 0+340 -Project 01 Test Ref. No. TB/13-185	WJA	08/18/13	09/01/13	08/21/13	3	A
	Test-13-00004-WJA-051-A	FDT and degree of compaction for Sub-Grade material from Sta. 0+300 to Sta.0+340-Project 01 Test Ref. No. TFD/13-174	WJA	08/18/13	09/01/13	08/21/13	3	A
	Test-13-00004-WJA-052-A	Modified Proctor for Sub-Grade Material at Sta. 1+920 RHS-Project 01 Test Ref. No. TB/13-184	WJA	08/18/13	09/01/13	08/21/13	3	A
	Test-13-00004-WJA-053-A	Modified Proctor for Sub-Grade Material from Sta. 1+760 to Sta.1+860,from Sta1+940 to Sta.2+020 and from Sta2+020 to Sta.2+060-Project 01 Test Ref. No. TB/13-183	WJA	08/18/13	09/01/13	08/21/13	3	A
	Test-13-00004-WJA-054-A	FDT and degree of compaction for Sub-Grade material from Sta. 1+840 to Sta.2+040-Project 01 Test Ref. No. TFD/13-175	WJA	08/18/13	09/01/13	08/21/13	3	B
	Test-13-00004-WJA-055-A	Soil Classification Test for Sub-Grade Material from Sta. 1+880 to Sta. 1+980 LHS -Project 01 Test Ref. No. TB/13-181	WJA	08/18/13	09/01/13	08/21/13	3	E
	TEST-13-00004-WJA-056-A	Site Comprehensive Test for Base course material of the 1st layer from Sta. 0+000 to Sta. 0+500 -Project 01 Test Ref. No. TB/13-180	WJA	08/22/13	09/05/13	09/01/13	10	A
	TEST-13-00004-WJA-057-A	FDT and degree of compaction for Base-Course material 1st layer from Sta. 0+180 to Sta. 0+340 -Project 01 Test Ref. No. TFD/13-189	WJA	08/22/13	09/05/13	09/01/13	10	C
	TEST-13-00004-WJA-057-B	FDT and degree of compaction Retest for Base-Course material 1st layer from Sta. 0+180 to Sta. 0+340 -Project 01 Test Ref. No. TFD/13-190	WJA	08/22/13	09/05/13	09/01/13	10	B
	TEST-13-00004-WJA-058-A	Modified Proctor for Sub-Grade Material from Sta. 1+600 to Sta.1+760-Project 01 Test Ref. No. TB/13-195	WJA	08/29/13	09/12/13	09/11/13	13	C
	TEST-13-00004-WJA-059-A	FDT and degree of compaction for Sub-Grade material from Sta. 1+600 to Sta.1+760-Project 01 Test Ref. No. TFD/13-191	WJA	08/29/13	09/12/13	09/08/13	10	A

USAID WEST BANK/ GAZA
INFRASTRUCTURE NEEDS PROGRAM INPII
CONTRACT NO. AID-294-TO-12-00005
TASK ORDER #04, MULTIPLE ROADS PROJECT
Tests Register Log - Project 01

SUBMITTAL				TRACKING DATES				Approval Status
Spec. No.	Submittal No	Description	DV	Submitted on (M/D/Y)	Returne Date AS Contract	Returned on (M/D/Y)	Review Days	(A,B,C,D,E)
	TEST-13-00004-WJA-060-A	Modified Proctor for Sub-Grade Material at Sta. 2+080-Project 01 Test Ref. No. TB/13-199	WJA	08/29/13	09/12/13	09/11/13	13	C
	TEST-13-00004-WJA-061-A	Soil Classifocation and Modified Proctor for Sub-Grade Material from Sta. 0+360 to Sta.0+475 RHS-Project 01 Test Ref. No. TB/13-197	WJA	08/29/13	09/12/13	09/11/13	13	A
	TEST-13-00004-WJA-062-A	FDT and degree of compaction for Sub-Grade material at the bottom of Stone Boulder from Sta. 0+360 to Sta.0+475-Project 01 Test Ref. No. TFD/13-193	WJA	08/29/13	09/12/13	09/08/13	10	A
	TEST-13-00004-WJA-063-A	Modified Proctor for Sub-Grade Material from Sta. 2+140 to Sta.2+210-Project 01 Test Ref. No. TB/13-200	WJA	08/29/13	09/12/13	09/11/13	13	C
	TEST-13-00004-WJA-064-A	FDT and degree of compaction for Sub-Grade material from Sta. 2+080 to Sta.2+260-Project 01 Test Ref. No. TFD/13-195	WJA	08/29/13	09/12/13	09/08/13	10	B
	TEST-13-00004-WJA-065-A	Modified Proctor for Sub-Grade Material for Widening Area LHS and RHS from Sta. 0+000 to Sta.0+060-Project 01 Test Ref. No. TB/13-205	WJA	08/31/13	09/14/13	09/11/13	11	C
	TEST-13-00004-WJA-066-A	FDT and degree of compaction for Sub-Grade material for Widening Area LHS and RHS from Sta. 0+000 to Sta.0+060-Project 01 Test Ref. No. TFD/13-200	WJA	08/31/13	09/14/13	09/08/13	8	A
	TEST-13-00004-WJA-067-A	Modified Proctor for Sub-Grade Material from Sta. 2+260 to Sta.2+420-Project 01 Test Ref. No. TB/13-207	WJA	08/31/13	09/14/13	09/11/13	11	C
	TEST-13-00004-WJA-068-A	FDT and degree of compaction for Sub-Grade material from Sta. 2+260 to Sta.2+420-Project 01 Test Ref. No. TFD/13-201	WJA	08/31/13	09/14/13	09/08/13	8	A
	TEST-13-00004-WJA-069-A	Site Comprehensive Test for Base course material of the 2nd layer from Sta. 0+000 to Sta. 0+500 -Project 01 Test Ref. No. TB/13-204	WJA	09/05/13	09/19/13	09/08/13	3	A
	TEST-13-00004-WJA-070-A	FDT and degree of compaction for Base-Course material 1st layer from Sta. 0+000 to Sta. 0+055 -Project 01 Test Ref. No. TFD/13-205	WJA	09/05/13	09/19/13	09/08/13	3	A
	TEST-13-00004-WJA-071-A	Site Comprehensive Test for Topping material from Sta. 1+660 to Sta. 1+760 - Project 01 Test Ref. No. TB/13-211	WJA	09/05/13	09/19/13	09/09/13	4	A
	TEST-13-00004-WJA-072-A	FDT and degree of compaction for Topping material from Sta. 1+660 to Sta. 1+760 -Project 01 Test Ref. No. TFD/13-209	WJA	09/05/13	09/19/13	09/09/13	4	A

USAID WEST BANK/ GAZA
INFRASTRUCTURE NEEDS PROGRAM INPII
CONTRACT NO. AID-294-TO-12-00005
TASK ORDER #04, MULTIPLE ROADS PROJECT
Tests Register Log - Project 01

SUBMITTAL				TRACKING DATES				Approval Status
Spec. No.	Submittal No	Description	DV	Submitted on (M/D/Y)	Returne Date AS Contract	Returned on (M/D/Y)	Review Days	(A,B,C,D,E)
	TEST-13-00004-WJA-073-A	Site Comprehensive Test for Base course material of the 1st layer from Sta. 2+000 to Sta. 2+500 -Project 01 Test Ref. No. TB/13-212	WJA	09/05/13	09/19/13	09/09/13	4	A
	TEST-13-00004-WJA-074-A	FDT and degree of compaction for Base course material of the 1st layer from Sta.1+960 to Sta.2+120-Project 01 Test Ref. No. TFD/13-211	WJA	09/05/13	09/19/13	09/09/13	4	A
	TEST-13-00004-WJA-075-A	Modified Proctor for Topping Material at Sta. 2+650 RHS -Project 01 Test Ref. No. TB/13-220	WJA	09/11/13	09/25/13	09/25/13	14	C
	TEST-13-00004-WJA-076-A	FDT and degree of compaction for Topping material from Sta. 2+560 to Sta.2+705 -Project 01 Test Ref. No. TFD/13-215	WJA	09/11/13	09/25/13	09/11/13	0	A
	TEST-13-00004-WJA-077-A	FDT and degree of compaction for Base course material of the 2nd layer from Sta.0+060 to Sta.0+200 and from Sta.0+250 to Sta.0+340-Project 01 Test Ref. No. TFD/13-219	WJA	09/12/13	09/26/13	09/25/13	13	C
	TEST-13-00004-WJA-078-A	FDT and degree of compaction for Base course material of the 2nd layer for the Widening area from Sta.0+000 to Sta.0+060 -Project 01 Test Ref. No. TFD/13-220	WJA	09/12/13	09/26/13	09/17/13	5	A
	TEST-13-00004-WJA-079-A	FDT and degree of compaction for Fill material 2nd Layer at Sta. 2+650-Project 01 Test Ref. No. TFD/13-227	WJA	09/18/13	10/02/13	09/25/13	7	A
	TEST-13-00004-WJA-080-A	FDT and degree of compaction for Base course material of the 2nd layer from Sta.0+060 to Sta.0+200-Project 01 Test Ref. No. TFD/13-228	WJA	09/18/13	10/02/13	09/25/13	7	A
	TEST-13-00004-WJA-081-A	FDT and degree of compaction for Fill material 3rd Layer for Widening Area at Sta. 2+640-Project 01 Test Ref. No. TFD/13-229	WJA	09/18/13	10/02/13	09/25/13	7	A
	TEST-13-00004-WJA-082-A	FDT and degree of compaction for Sub-Grade material from Sta. 2+440 to Sta.2+540-Project 01 Test Ref. No. TFD/13-230	WJA	09/18/13	10/02/13	09/25/13	7	A
	TEST-13-00004-WJA-083-A	Site Comprehensive Test for Base course material of the 1st layer from Sta. 1+500 to Sta. 2+000 -Project 01 Test Ref. No. TB/13-227	WJA	09/29/13	10/13/13	10/09/13	10	A
	TEST-13-00004-WJA-084-A	FDT and degree of compaction for Base course material of the 1st layer from Sta.1+820 to Sta.1+960-Project 01 Test Ref. No. TFD/13-242	WJA	09/29/13	10/13/13	10/09/13	10	A
	TEST-13-00004-WJA-085-A	FDT and degree of compaction for Base-Course material 2nd layer from Sta. 0+200 to Sta. 0+240 -Project 01 Test Ref. No. TFD/13-231	WJA	09/29/13	10/13/13	10/09/13	10	A

USAID WEST BANK/ GAZA
INFRASTRUCTURE NEEDS PROGRAM INPII
CONTRACT NO. AID-294-TO-12-00005
TASK ORDER #04, MULTIPLE ROADS PROJECT
Tests Register Log - Project 01

SUBMITTAL				TRACKING DATES				Approval Status
Spec. No.	Submittal No	Description	DV	Submitted on (M/D/Y)	Returne Date AS Contract	Returned on (M/D/Y)	Review Days	(A,B,C,D,E)
	TEST-13-00004-WJA-086-A	FDT and degree of compaction for Base-Course material 1st layer from Sta. 1+620 to Sta. 1+820 -Project 01 Test Ref. No. TFD/13-238	WJA	09/29/13	10/13/13	10/09/13	10	A
	TEST-13-00004-WJA-087-A	Testing Report of Prime Coat application rate-Project 01 Test Ref. No. TM /13-147	WJA	09/29/13	10/13/13	10/09/13	10	A
	TEST-13-00004-WJA-088-A	Asphalt Test for Binder from Sta.0+000 to Sta.0+340-Project 01 Test Ref. No. TM/13-146	WJA	10/06/13	10/20/13	10/13/13	7	A
	TEST-13-00004-WJA-089-A	FDT and degree of compaction for Sub-Grade material from Sta. 1+420 to Sta.1+540-Project 01 Test Ref. No. TFD/13-249	WJA	10/06/13	10/20/13	10/13/13	7	A
	TEST-13-00004-WJA-090-A	FDT and degree of compaction for Base-Course material 1st layer from Sta. 2+120 to Sta. 2+240 -Project 01 Test Ref. No. TFD/13-251	WJA	10/06/13	10/20/13	10/13/13	7	A
	TEST-13-00004-WJA-091-A	FDT and degree of compaction for Base-Course material 1st layer from Sta. 2+260 to Sta. 2+360 -Project 01 Test Ref. No. TFD/13-253	WJA	10/06/13	10/20/13	10/13/13	7	A

USAID WEST BANK/ GAZA
INFRASTRUCTURE NEEDS PROGRAM INPII
CONTRACT NO. AID-294-TO-12-00005
TASK ORDER #04, MULTIPLE ROADS PROJECT
Tests Register Log - Project 01

SUBMITTAL				TRACKING DATES				Approval Status
Spec. No.	Submittal No	Description	DV	Submitted on (M/D/Y)	Returne Date AS Contract	Returned on (M/D/Y)	Review Days	(A,B,C,D,E)
	TEST-13-00004-WJA-092-A	Concrete Compressive Strengh Test (7 days) for Ditches and Culvert Foundation for entrance and exit at Sta. 1+580-Project 01 Test Ref. No.TC-13/697/A	WJA	10/06/13	10/20/13	10/13/13	7	A
	TEST-13-00004-WJA-093-A	Concrete Compressive Strengh Test (7 days) for Ditches from Sta. 0+250 to Sta.0+160-Project 01 Test Ref. No.TC-13/688/A	WJA	10/07/13	10/21/13	10/13/13	6	A
	TEST-13-00004-WJA-094-A	Site Comprehensive Test for Base course material of the 2nd layer from Sta. 1+500 to Sta. 2+000 -Project 01 Test Ref. No. TB/13-245	WJA	10/07/13	10/21/13	10/13/13	6	A
	TEST-13-00004-WJA-095-A	Concrete Compressive Strengh Test (28 days) for Footing of Entrance & Exit of Culvert at Sta. 0+225-Project 01 Test Ref. No.TC-13/628/B	WJA	10/21/13	11/04/13	10/27/13	6	A
	TEST-13-00004-WJA-096-A	Concrete Compressive Strengh Test (7 days) for Culvert Walls for Entrance and Exit at Sta. 2+460-Project 01 Test Ref. No.TC-13/743/A	WJA	10/21/13	11/04/13	10/27/13	6	A
	TEST-13-00004-WJA-097-A	Concrete Compressive Strengh Test (28 days) for Ditches at Sta. 1+390 RHS-Project 01 Test Ref. No.TC-13/641/B	WJA	10/21/13	11/04/13	10/27/13	6	A
	TEST-13-00004-WJA-098-A	Modified Proctor for Topping Material 1st Layer from Sta. 1+560 to Sta.1+600 RHS-Project 01 Test Ref. No. TB/13-253	WJA	10/21/13	11/04/13	10/27/13	6	A
	TEST-13-00004-WJA-099-A	FDT and degree of compaction for Topping material 1st layer from Sta. 1+560 to Sta. 1+600 RHS-Project 01 Test Ref. No. TFD/13-262	WJA	10/21/13	11/04/13	10/27/13	6	A
	TEST-13-00004-WJA-100-A	Concrete Compressive Strengh Test (28 days) for Exit & Entrance Walls for the culvert at Sta. 0+225-Project 01 Test Ref. No.TC-13/647/B	WJA	10/21/13	11/04/13	10/27/13	6	A
	TEST-13-00004-WJA-101-A	Concrete Compressive Strengh Test (28 days) for Ditches at Sta. 1+190 -Project 01 Test Ref. No.TC-13/650/B	WJA	10/21/13	11/04/13	10/27/13	6	A
	TEST-13-00004-WJA-102-A	Concrete Compressive Strengh Test (7 days) for Electrical Lights Columns Footings -Project 01 Test Ref. No.TC-13/765/A	WJA	10/24/13	11/07/13		PE	
	TEST-13-00004-WJA-103-A	Concrete Compressive Strengh Test (28 days) for Ditch at Sta. 1+005 -Project 01 Test Ref. No.TC-13/662/B	WJA	10/24/13	11/07/13		PE	
	TEST-13-00004-WJA-104-A	Concrete Compressive Strengh Test (28 days) for Ditch at Sta. 0+770 -Project 01 Test Ref. No.TC-13/665/B	WJA	10/24/13	11/07/13		PE	

USAID WEST BANK/ GAZA
INFRASTRUCTURE NEEDS PROGRAM INPII
CONTRACT NO. AID-294-TO-12-00005
TASK ORDER #04, MULTIPLE ROADS PROJECT
Tests Register Log - Project 01

SUBMITTAL				TRACKING DATES				Approval Status
Spec. No.	Submittal No	Description	DV	Submitted on (M/D/Y)	Returne Date AS Contract	Returned on (M/D/Y)	Review Days	(A,B,C,D,E)
	TEST-13-00004-WJA-105-A	Concrete Compressive Strengh Test (28 days) for Ditches from Sta. 1+200 to Sta.1+420 and Culvert Entrance Footing at Sta.1+100 RHS -Project 01 Test Ref. No.TC-13/669/B	WJA	10/24/13	11/07/13		PE	
	TEST-13-00004-WJA-106-A	Concrete Compressive Strengh Test (28 days) for Walls for box culvert entrance at Sta.1+100-Project 01 Test Ref. No.TC-13/680/B	WJA	10/24/13	11/07/13		PE	
	TEST-13-00004-WJA-107-A	Concrete Compressive Strengh Test (28 days) for Ditches from Sta. 0+250 to Sta.0+160-Project 01 Test Ref. No.TC-13/688/B	WJA	10/24/13	11/07/13		PE	
	TEST-13-00004-WJA-108-A	FDT and degree of compaction for embankment fill material 4th layer from Sta. 2+560 to Sta. 2+700-Project 01 Test Ref. No. TFD/13-233	WJA	10/24/13	11/07/13		PE	
	TEST-13-00004-WJA-109-A	FDT and degree of compaction for fill material 5th layer from Sta. 2+560 to Sta. 2+700-Project 01 Test Ref. No. TFD/13-245	WJA	10/24/13	11/07/13		PE	
	TEST-13-00004-WJA-110-A	FDT and degree of compaction for fill material 6th layer from Sta. 0+360 to Sta. 0+420 behind Bouldary Boulders-Project 01 Test Ref. No. TFD/13-260	WJA	10/24/13	11/07/13		PE	
	TEST-13-00004-WJA-111-A	Concrete Compressive Strengh Test (28 days) for Ditches and Culvert Entrance and Exit at Sta.1+580 -Project 01 Test Ref. No.TC-13/697/B	WJA	10/24/13	11/07/13		PE	
	TEST-13-00004-WJA-112-A	Site Comprehensive Test for Base course material of the 2nd layer from Sta. 2+000 to Sta. 2+500 -Project 01 Test Ref. No. TB/13-248	WJA	10/24/13	11/07/13		PE	
	TEST-13-00004-WJA-113-A	FDT and degree of compaction for Topping material 2nd layer from Sta. 1+560 to Sta. 1+600 RHS-Project 01 Test Ref. No. TFD/13-264	WJA	10/24/13	11/07/13		PE	
	TEST-13-00004-WJA-114-A	FDT and degree of compaction for Base Course material 1st layer from Sta. 1+490 to Sta. 1+540-Project 01 Test Ref. No. TFD/13-269	WJA	10/24/13	11/07/13		PE	
	TEST-13-00004-WJA-115-A	FDT and degree of compaction for Base Course material 1st layer from Sta. 1+550 to Sta. 1+600-Project 01 Test Ref. No. TFD/13-272	WJA	10/24/13	11/07/13		PE	
	TEST-13-00004-WJA-116-A	FDT and degree of compaction for Base Course material 2nd layer from Sta. 1+500 to Sta. 2+500-Project 01 Test Ref. No. TFD/13-273	WJA	10/24/13	11/07/13		PE	

DV = Division A= No Exceptions Noted B = Make Corrections Noted C = Amend-Resubmit D= Rejected-Resubmit E= Review Not Required

USAID WEST BANK/ GAZA
INFRASTRUCTURE NEEDS PROGRAM INPII
CONTRACT NO. AID-294-TO-12-00005
TASK ORDER #04, MULTIPLE ROADS PROJECT
Tests Register Log - Project 02

SUBMITTAL				TRACKING DATES				Approval Status
Spec. No.	Submittal No	Description	DV	Submitted on (M/D/Y)	Returne Date AS Contract	Returned on (M/D/Y)	Review Days	(A,B,C,D,E)
	Test-13-00004-WJB-001-A	FDT and degree of compaction for Base Course 1st layer from Sta. 0+020 to Sta. 0+180 LHS-Project 02 Test Ref. No. TFD/13-109	WJB	07/04/13	07/18/13	07/07/13	3	A
	Test-13-00004-WJB-002-A	FDT and degree of compaction for Sub-Grade material from Sta. 0+180 to Sta. 0+360 -Project 02 Test Ref. No. TFD/13-110	WJB	07/04/13	07/18/13	07/07/13	3	A
	Test-13-00004-WJB-003-A	Modified Proctor for Sub-Grade material from Sta. 0+180 to Sta. 0+260 - Project 02 Test Ref. No. TFD/13-130	WJB	07/04/13	07/18/13	07/07/13	3	A
	Test-13-00004-WJB-004-A	Modified Proctor for Sub-Grade material from Sta. 0+260 to Sta. 0+360 - Project 02 Test Ref. No. TFD/13-131	WJB	07/04/13	07/18/13	07/07/13	3	A
	Test-13-00004-WJB-005-A	Modified Proctor for Sub-Grade material from Sta. 0+060 to Sta. 0+180 - Project 02 Test Ref. No. TFD/13-115	WJB	07/04/13	07/18/13	07/07/13	3	A
	Test-13-00004-WJB-006-A	FDT and degree of compaction for Sub-Grade material from Sta. 0+060 to Sta. 0+180-Project 02 Test Ref. No. TFD/13-096	WJB	07/04/13	07/18/13	07/07/13	3	C
	Test-13-00004-WJB-006-B	FDT and degree of compaction for Sub-Grade material from Sta. 0+060 to Sta. 0+180-Project 02 Test Ref. No. TFD/13-099	WJB	07/04/13	07/18/13	07/07/13	3	A
	Test-13-00004-WJB-007-A	Concrete Compressive Strengh Test (7days) for Boundary Wall from Sta. 0+450 to 0+525/Phase I-Project 02 Test Ref. No.TC-13/442/A	WJB	07/17/13	07/31/13	07/21/13	4	B
	Test-13-00004-WJB-008-A	Concrete Compressive Strengh Test (7days) for Retaining Wall from Sta. 0+477 to 0+490-Project 02 Test Ref. No.TC-13/465/A	WJB	07/17/13	07/31/13	07/21/13	4	B
	Test-13-00004-WJB-009-A	Concrete Compressive Strengh Test (7days) for Retaining Wall Foundations from Sta. 0+567 to 0+578 and for Retaining Wall from Sta. 0+520 to Sta. 0+540-Project 02 Test Ref. No.TC-13/481/A	WJB	07/17/13	07/31/13	07/21/13	4	B
	Test-13-00004-WJB-010-A	FDT for Base Course Material 1st layer from Sta. 0+180 to Sta. 0+400 - Project 02 Test Ref. No. TFD/13-125	WJB	07/17/13	07/31/13	07/21/13	4	B
	Test-13-00004-WJB-011-A	Concrete Compressive Strengh Test (28days) for Boundary Wall from Sta. 0+392 to 0+400 LHS -Project 02 Test Ref. No.TC-13/427/B	WJB	07/21/13	08/04/13	08/06/13	16	A

USAID WEST BANK/ GAZA
INFRASTRUCTURE NEEDS PROGRAM INPII
CONTRACT NO. AID-294-TO-12-00005
TASK ORDER #04, MULTIPLE ROADS PROJECT
Tests Register Log - Project 02

SUBMITTAL				TRACKING DATES				Approval Status
Spec. No.	Submittal No	Description	DV	Submitted on (M/D/Y)	Returne Date AS Contract	Returned on (M/D/Y)	Review Days	(A,B,C,D,E)
	Test-13-00004-WJB-012-A	Concrete Compressive Strengh Test (28days) for Boundary Wall from Sta. 0+370 to 0+376 and from Sta. 0+392 to Sta.0+400/Phase II -Project 02 Test Ref. No.TC-13/428/B	WJB	07/21/13	08/04/13	08/06/13	16	A
	Test-13-00004-WJB-013-A	Concrete Compressive Strengh Test (28days) for Boundary Wall from Sta. 0+392 to Sta.0+400 LHS/ Last Phase -Project 02 Test Ref. No.TC-13/430/B	WJB	07/21/13	08/04/13	08/06/13	16	A
	Test-13-00004-WJB-014-A	Concrete Compressive Strengh Test (7days) for Boundary Wall from Sta. 0+380 to 0+392 and from Sta.0+400 to Sta.0+407/Phase I-Project 02 Test Ref. No.TC-13/410/A	WJB	07/28/13	08/11/13	08/06/13	9	B
	Test-13-00004-WJB-015-A	Modified Proctor for Sub-Grade material at Sta. 0+850 -Project 02 Test Ref. No. TB/13-160	WJB	07/28/13	08/11/13	08/06/13	9	A
	Test-13-00004-WJB-016-A	FDT for Sub-Grade material at Sta. 0+850 -Project 02 Test Ref. No. TFD/13-145	WJB	07/28/13	08/11/13	08/06/13	9	A
	Test-13-00004-WJB-017-A	Concrete Compressive Strengh Test (28days) for Boundary Wall from Sta. 0+490 to 0+525 and from Sta.0+450 to Sta.0+480 RHS/Phase II-Project 02 Test Ref. No.TC-13/457/B	WJB	07/30/13	08/13/13	08/06/13	7	A
	Test-13-00004-WJB-018-A	Concrete Compressive Strengh Test (7days) for Retaining Wall from Sta. 0+580 to 0+596 -Project 02 Test Ref. No.TC-13/504/A	WJB	07/30/13	08/13/13	08/06/13	7	B
	Test-13-00004-WJB-019-A	Concrete Compressive Strengh Test (7days) for Retaining Wall from Sta. 0+599 to 0+612-Project 02 Test Ref. No.TC-13/512/A	WJB	07/30/13	08/13/13	08/06/13	7	B
	Test-13-00004-WJB-020-A	Concrete Compressive Strengh Test (28 days) for Retaining Walls from Sta. 0+477 to 0+490-Project 02 Test Ref. No.TC-13/465/B	WJB	07/31/13	08/14/13	08/06/13	6	A
	Test-13-00004-WJB-021-A	Modified Proctor for Sub-Grade material from Sta. 0+700 to Sta.0+840 -Project 02 Test Ref. No. TB/13-166	WJB	07/31/13	08/14/13	08/06/13	6	A
	Test-13-00004-WJB-022-A	FDT for Sub-Grade material from Sta. 0+700 to Sta.0+840 -Project 02 Test Ref. No. TFD/13-153	WJB	07/31/13	08/14/13	08/06/13	6	C
	Test-13-00004-WJB-022-B	FDT for Sub-Grade material from Sta. 0+700 to Sta.0+840 -Project 02 Test Ref. No. TFD/13-203	WJB	08/31/13	09/14/13	09/08/13	8	A
	Test-13-00004-WJB-023-A	Concrete Compressive Strengh Test (28days) for Boundary Wall from Sta. 0+520 to 0+540 and from Sta.0+567 to Sta.0+578 RHS-Project 02 Test Ref. No.TC-13/471/B	WJB	08/06/13	08/20/13	08/12/13	6	A

USAID WEST BANK/ GAZA
INFRASTRUCTURE NEEDS PROGRAM INPII
CONTRACT NO. AID-294-TO-12-00005
TASK ORDER #04, MULTIPLE ROADS PROJECT
Tests Register Log - Project 02

SUBMITTAL				TRACKING DATES				Approval Status
Spec. No.	Submittal No	Description	DV	Submitted on (M/D/Y)	Returne Date AS Contract	Returned on (M/D/Y)	Review Days	(A,B,C,D,E)
	Test-13-00004-WJB-024-A	Concrete Compressive Strengh Test (28days) for Retaining Wall Foundations from Sta. 0+567 to 0+578 and Retaining Wall from Sta.0+520 to Sta.0+540 - Project 02 Test Ref. No.TC-13/481/B	WJB	08/06/13	08/20/13	08/12/13	6	A
	Test-13-00004-WJB-025-A	FDT for Base Course Material 1st layer from Sta. 0+700 to Sta. 0+840 - Project 02	WJB	09/12/13	09/26/13	09/17/13	5	A
	Test-13-00004-WJB-026-A	FDT and degree of compaction for Sub-Grade material from Sta. 0+400 to Sta. 0+700-Project 02 Test Ref. No. TFD/13-194	WJB	09/15/13	09/29/13	09/17/13	2	A
	Test-13-00004-WJB-027-A	Site Comprehensive Test for Base course material of the 1st layer from Sta. 0+500 to Sta. 0+980 -Project 02 Test Ref. No. TB/13-206	WJB	09/18/13	10/02/13	09/25/13	7	A
	Test-13-00004-WJB-028-A	FDT for Base Course Material 2nd layer from Sta. 0+000 to Sta. 0+950-Project 02 Test Ref. No. TFD/13-246	WJB	09/29/13	10/13/13	10/09/13	10	C
	Test-13-00004-WJB-028-B	FD retest for Base Course Material 2nd layer from Sta. 0+000 to Sta. 0+950-Project 02 Test Ref. No. TFD/13-247	WJB	09/29/13	10/13/13	10/09/13	10	A
	Test-13-00004-WJB-029-A	Concrete Compressive Strengh Test (28days) for Parapet from Sta. 0+376 to 0+390-Project 02 Test Ref. No.TC-13/606/B	WJB	10/06/13	10/20/13	10/13/13	7	A
	Test-13-00004-WJB-030-A	Concrete Compressive Strengh Test (28days) for Step Barrier from Sta. 0+390to 0+405 LHS-Project 02 Test Ref. No.TC-13/618/B	WJB	10/07/13	10/21/13	10/13/13	6	A
	Test-13-00004-WJB-031-A	Concrete Compressive Strengh Test (28days) for Step Barrier from Sta. 0+438 to 0+450 RHS-Project 02 Test Ref. No.TC-13/619/B	WJB	10/07/13	10/21/13	10/13/13	6	A
	Test-13-00004-WJB-032-A	Asphalt Test for Binder from Sta.0+000 to Sta.0+950-Project 02 Test Ref. No. TM/13-155	WJB	10/20/13	11/03/13	10/27/13	7	A
	Test-13-00004-WJB-033-A	Concrete Compressive Strengh Test (28days) for Step Barrier from Sta. 0+595 to 0+612 -Project 02 Test Ref. No.TC-13/632/B	WJB	10/20/13	11/03/13	10/27/13	7	A
	Test-13-00004-WJB-034-A	Concrete Compressive Strengh Test (28days) for Step Barrier from Sta. 0+392 to 0+400 and from Sta.0+378 to Sta.0+380-Project 02 Test Ref. No.TC-13/633/B	WJB	10/20/13	11/03/13	10/27/13	7	A

USAID WEST BANK/ GAZA
INFRASTRUCTURE NEEDS PROGRAM INPII
CONTRACT NO. AID-294-TO-12-00005
TASK ORDER #04, MULTIPLE ROADS PROJECT
Tests Register Log - Project 02

SUBMITTAL				TRACKING DATES				Approval Status
Spec. No.	Submittal No	Description	DV	Submitted on (M/D/Y)	Returne Date AS Contract	Returned on (M/D/Y)	Review Days	(A,B,C,D,E)
	Test-13-00004-WJB-035-A	Concrete Compressive Strengh Test (28days) for Step Barrier from Sta. 0+595 to 0+612-Project 02 Test Ref. No.TC-13/638/B	WJB	10/20/13	11/03/13	10/27/13	7	A
	Test-13-00004-WJB-036-A	Core Test for Asphalt -Project 02 Test Ref. No. TM/13-161	WJB	10/20/13	11/03/13	10/27/13	7	A
	Test-13-00004-WJB-037-A	Concrete Compressive Strengh Test (28days) for Step Barrier from Sta. 0+578 to 0+595-Project 02 Test Ref. No.TC-13/639/B	WJB	10/20/13	11/03/13	10/27/13	7	A
	Test-13-00004-WJB-038-A	Concrete Compressive Strengh Test (28days) for Concrete Protection from Sta. 0+000 to 0+160 RHS-Project 02 Test Ref. No.TC-13/738/B	WJB	10/20/13	11/03/13	10/27/13	7	A
	Test-13-00004-WJB-039-A	Concrete Compressive Strengh Test (28days) for Step Barrier from Sta. 0+523 to 0+540-Project 02 Test Ref. No.TC-13/640/B	WJB	10/20/13	11/03/13	10/27/13	7	A
	Test-13-00004-WJB-040-A	Concrete Compressive Strengh Test (28days) for Step Barrier from Sta. 0+523 to 0+505-Project 02 Test Ref. No.TC-13/646/B	WJB	10/20/13	11/03/13	10/27/13	7	A
	Test-13-00004-WJB-041-A	Concrete Compressive Strengh Test (28days) for Step Barrier from Sta. 0+505 to 0+491-Project 02 Test Ref. No.TC-13/648/B	WJB	10/21/13	11/04/13	10/27/13	6	A
	Test-13-00004-WJB-042-A	Water pressure test from Sta. 0+150 to 0+980-Project 02	WJB	10/23/13	11/06/13		PE	
	Test-13-00004-WJB-043-A	Concrete Compressive Strengh Test (28days) for Step Barrier from Sta. 0+463 to 0+446-Project 02 Test Ref. No.TC-13/658/B	WJB	10/24/13	11/07/13		PE	
	Test-13-00004-WJB-044-A	Concrete Compressive Strengh Test (28days) for Step Barrier from Sta. 0+567 to 0+578,at Sta.0+410(6m) and from Sta.0+446 to Sta.0+463-Project 02 Test Ref. No.TC-13/660/B	WJB	10/24/13	11/07/13		PE	

DV = Division A= No Exceptions Noted B = Make Corrections Noted C = Amend-Resubmit D= Rejected-Resubmit E= Review Not Required

USAID WEST BANK/ GAZA
INFRASTRUCTURE NEEDS PROGRAM INPII
CONTRACT NO. AID-294-TO-12-00005
TASK ORDER #04, MULTIPLE ROADS PROJECT
Tests Register Log - Project 03

SUBMITTAL				TRACKING DATES				Approval Status
Spec. No.	Submittal No	Description	DV	Submitted on (M/D/Y)	Returne Date AS Contract	Returned on (M/D/Y)	Review Days	(A,B,C,D,E)
	Test-13-00004-SSC-001-A	Site Comprehensive test for Base-Course Material -Project 03 Test Ref. No. TB/13-129	SSC	07/10/13	07/24/13	07/21/13	11	A
	Test-13-00004-SSC-002-A	Modified Proctor for Sub-Grade material at Sta. 0+170 LHS-Project 03 Test Ref. No. TFD/13-140	SSC	07/10/13	07/24/13	07/21/13	11	A
	Test-13-00004-SSC-003-A	Modified Proctor for Sub-Grade material at Sta. 0+220 RHS-Project 03 Test Ref. No. TFD/13-141	SSC	07/10/13	07/24/13	07/21/13	11	A
	Test-13-00004-SSC-004-A	FDT and degree of compaction for Sub-Grade material at Sta. 0+170 LHS and at Sta. 0+220-Project 03 Test Ref. No. TFD/13-116	SSC	07/10/13	07/24/13	07/17/13	7	C
	Test-13-00004-SSC-004-B	FDT and degree of compaction for Sub-Grade material at Sta. 0+170 LHS and at Sta. 0+220-Project 03 Test Ref. No. TFD/13-116	SSC	07/20/13	08/03/13	08/04/13	15	B
	Test-13-00004-SSC-005-A	Soil Testing Report for selected rock fill material -Project 03 Test Ref. No. TFD/13-136	SSC	07/13/13	07/27/13	07/23/13	10	A
	Test-13-00004-SSC-006-A	FDT for Base-Course material at Sta. 0+960 RHS -Project 03 Test Ref. No. TFD/13-126	SSC	07/17/13	07/31/13	07/23/13	6	A
	Test-13-00004-SSC-007-A	Concrete Compressive Strengh Test (7days) for Retaining Walls at Sta. 1+000 to 1+057/Phase II-Project 03 Test Ref. No.TC-13/482/A	SSC	07/17/13	07/31/13	07/23/13	6	A
	Test-13-00004-SSC-008-A	Modified Proctor for Sub-Grade material at Sta. 0+155 R and at Sta.0+360 C.L-Project 03 Test Ref. No. TFD/13-147	SSC	07/17/13	07/31/13	07/23/13	6	A
	Test-13-00004-SSC-009-A	FDT for Sub-Grade material at Sta. 0+360 C.L and at Sta. 0+155R-Project 03 Test Ref. No. TFD/13-129	SSC	07/17/13	07/31/13	07/23/13	6	A
	Test-13-00004-SSC-010-A	Modified Proctor for Sub-Grade material from Sta. 0+300 to Sta. 0+400-Project 03 Test Ref. No. TB/13-162	SSC	07/28/13	08/11/13	08/04/13	7	A
	Test-13-00004-SSC-011-A	FDT and degree of compaction for Sub-Grade material at Sta. 0+360 C.L -Project 03 Test Ref. No. TFD/13-144	SSC	07/28/13	08/11/13	08/04/13	7	A
	Test-13-00004-SSC-012-A	Concrete Compressive Strengh Test (7days) for Retaining Walls at Sta. 1+000 to 0+966-Project 03 Test Ref. No.TC-13/513/A	SSC	07/30/13	08/13/13	08/15/13	16	B
	Test-13-00004-SSC-013-A	Concrete Compressive Strengh Test (28 days) for Retaining Walls Foundation at Sta. 1+000 to 1+057-Project 03 Test Ref. No.TC-13/452/B	SSC	07/30/13	08/13/13	08/15/13	16	B

USAID WEST BANK/ GAZA
INFRASTRUCTURE NEEDS PROGRAM INPII
CONTRACT NO. AID-294-TO-12-00005
TASK ORDER #04, MULTIPLE ROADS PROJECT
Tests Register Log - Project 03

SUBMITTAL				TRACKING DATES				Approval Status
Spec. No.	Submittal No	Description	DV	Submitted on (M/D/Y)	Returne Date AS Contract	Returned on (M/D/Y)	Review Days	(A,B,C,D,E)
	Test-13-00004-SSC-014-A	Concrete Compressive Strengh Test (28 days) for Retaining Walls at Sta. 1+000 to 1+057/Phase I-Project 03 Test Ref. No.TC-13/458/B	SSC	07/30/13	08/13/13	08/15/13	16	B
	Test-13-00004-SSC-015-A	Topping Material Test from Sta.0+150 to Sta.0+200 and from Sta.0+350 to Sta.0+400 first layer and from Sta.0+150 to Sta.0+400 second and final layer-Project 01 Test Ref No.TB/13-153	SSC	07/30/13	08/13/13	08/15/13	16	B
	Test-13-00004-SSC-016-A	FDT and degree of compaction for Topping Material from Sta. 0+200 to Sta.0+300-Project 03 Test Ref. No. TFD/13-149	SSC	07/30/13	08/13/13	08/15/13	16	A
	Test-13-00004-SSC-017-A	FDT and degree of compaction for Topping Material 1st layer at Sta. 0+360 L-Project 03 Test Ref. No. TFD/13-133	SSC	07/31/13	08/14/13	08/15/13	15	B
	Test-13-00004-SSC-018-A	FDT and degree of compaction for Topping Material 1st layer at Sta. 0+180 R-Project 03 Test Ref. No. TFD/13-134	SSC	07/31/13	08/14/13	08/15/13	15	A
	Test-13-00004-SSC-019-A	FDT and degree of compaction for Base-Course material 1st layer from Sta. 0+300 to Sta.0+400-Project 03 Test Ref. No. TFD/13-155	SSC	07/31/13	08/14/13	08/15/13	15	A
	Test-13-00004-SSC-020-A	Modified Proctor Test for Sub-Grade material from Sta. 0+400 to Sta.0+500-Project 03 Test Ref. No. TFD/13-167	SSC	07/31/13	08/14/13	08/15/13	15	A
	Test-13-00004-SSC-021-A	FDT and degree of compaction for Sub-Grade material from Sta. 0+400 to Sta.0+500-Project 03 Test Ref. No. TFD/13-154	SSC	07/31/13	08/14/13	08/15/13	15	C
	Test-13-00004-SSC-021-B	FDT and degree of compaction for Sub-Grade material from Sta. 0+400 to Sta.0+520-Project 03 Test Ref. No. TFD/13-183	SSC	08/21/13	09/04/13	09/04/13	14	A
	Test-13-00004-SSC-022-A	Concrete Compressive Strengh Test (7days) for Retaining Walls at Sta. 0+960 to 1+000-Project 03 Test Ref. No.TC-13/519/A	SSC	07/31/13	08/14/13	08/15/13	15	A
	Test-13-00004-SSC-023-A	Concrete Compressive Strengh Test (28 days) for Retaining Walls from Sta. 1+000 to 1+057-Project 03 Test Ref. No.TC-13/473/B	SSC	08/06/13	08/20/13	08/15/13	9	B
	Test-13-00004-SSC-024-A	Concrete Compressive Strengh Test (7 days) for Retaining Walls Foundation from Sta. 0+936 to 0+960-Project 03 Test Ref. No.TC-13/527/A	SSC	08/06/13	08/20/13	08/15/13	9	B

USAID WEST BANK/ GAZA
INFRASTRUCTURE NEEDS PROGRAM INPII
CONTRACT NO. AID-294-TO-12-00005
TASK ORDER #04, MULTIPLE ROADS PROJECT
Tests Register Log - Project 03

SUBMITTAL				TRACKING DATES				Approval Status
Spec. No.	Submittal No	Description	DV	Submitted on (M/D/Y)	Returne Date AS Contract	Returned on (M/D/Y)	Review Days	(A,B,C,D,E)
	Test-13-00004-SSC-025-A	Site Comprehensive test for Base-Course Material 1st Layer from Sta.0+150 to Sta.0+650 -Project 03 Test Ref. No. TB/13-168	SSC	08/06/13	08/20/13	08/15/13	9	A
	Test-13-00004-SSC-026-A	FDT and degree of compaction for Base-Course material 1st layer from Sta. 0+220 to Sta.0+320-Project 03 Test Ref. No. TFD/13-159	SSC	08/06/13	08/20/13	08/15/13	9	A
	Test-13-00004-SSC-027-A	Concrete Compressive Strengh Test (28 days) for Retaining Walls from Sta. 1+000 to 1+057-Phase II-Project 03 Test Ref. No.TC-13/482/B	SSC	08/06/13	08/20/13	08/15/13	9	B
	Test-13-00004-SSC-028-A	Concrete Compressive Strengh Test (7 days) for Retaining Walls from Sta. 0+936 to 0+960-Project 03 Test Ref. No.TC-13/532/A	SSC	08/12/13	08/26/13	08/15/13	3	B
	Test-13-00004-SSC-029-A	FDT and degree of compaction for Topping material from Sta. 0+160 to Sta.0+200-Project 03 Test Ref. No. TFD/13-167	SSC	08/12/13	08/26/13	08/15/13	3	A
	Test-13-00004-SSC-030-A	FDT and degree of compaction for Sub-Grade Material from Sta. 0+680 to Sta.0+740 LHS and from Sta.0+760 to Sta.0+880 LHS-Project 03 Test Ref. No. TFD/13-178	SSC	08/18/13	09/01/13	08/28/13	10	C
	Test-13-00004-SSC-030-B	FDT and degree of compaction for Sub-Grade Material from Sta.0+760 to Sta.0+880 LHS-Project 03 Test Ref. No. TFD/13-177	SSC	08/18/13	09/01/13	08/28/13	10	C
	Test-13-00004-SSC-031-A	Concrete Compressive Strengh Test (28 days) for Retaining Walls from Sta. 1+000 to 0+966-2nd Stage-Project 03 Test Ref. No.TC-13/513/B	SSC	08/21/13	09/04/13	09/04/13	14	A
	Test-13-00004-SSC-032-A	Modified Proctor Test for Sub-Grade material from Sta. 0+480 to Sta.0+560-Project 03 Test Ref. No. TFD/13-191	SSC	08/21/13	09/04/13	09/04/13	14	A
	Test-13-00004-SSC-033-A	Modified Proctor Test for Sub-Grade material from Sta. 0+630 to Sta.0+830-Project 03 Test Ref. No. TFD/13-190	SSC	08/21/13	09/04/13	09/04/13	14	A
	Test-13-00004-SSC-034-A	FDT and degree of compaction for Sub-Grade Material from Sta. 0+520 to Sta.0+680 LHS and from Sta.0+740 to Sta.0+900 LHS-Project 03 Test Ref. No. TFD/13-182	SSC	08/21/13	09/04/13	09/04/13	14	A
	Test-13-00004-SSC-035-A	FDT and degree of compaction for Base-Course material 1st layer from Sta. 0+160 to Sta.0+220-Project 03 Test Ref. No. TFD/13-187	SSC	08/21/13	09/04/13	09/04/13	14	A

USAID WEST BANK/ GAZA
INFRASTRUCTURE NEEDS PROGRAM INPII
CONTRACT NO. AID-294-TO-12-00005
TASK ORDER #04, MULTIPLE ROADS PROJECT
Tests Register Log - Project 03

SUBMITTAL				TRACKING DATES				Approval Status
Spec. No.	Submittal No	Description	DV	Submitted on (M/D/Y)	Returne Date AS Contract	Returned on (M/D/Y)	Review Days	(A,B,C,D,E)
	Test-13-00004-SSC-036-A	Site Comprehensive test for Base-Course Material 1st Layer from Sta.0+650 to Sta.1+000-Project 03 Test Ref. No. TB/13-201	SSC	08/31/13	09/14/13	09/04/13	4	A
	Test-13-00004-SSC-037-A	FDT and degree of compaction for Base-Course material 1st layer from Sta. 0+400 to Sta.0+800-Project 03 Test Ref. No. TFD/13-204	SSC	09/03/13	09/17/13	09/04/13	1	C
	Test-13-00004-SSC-037-B	FDT and degree of compaction Retest for Base-Course material 1st layer from Sta. 0+400 to Sta.0+800-Project 03 Test Ref. No. TFD/13-212	SSC	09/05/13	09/19/13	09/09/13	4	A
	Test-13-00004-SSC-038-A	FDT and degree of compaction for Base-Course material 1st layer from Sta. 0+800 to Sta.0+900-Project 03 Test Ref. No. TFD/13-208	SSC	09/05/13	09/19/13	09/08/13	3	A
	Test-13-00004-SSC-039-A	Concrete Compressive Strengh Test (28 days) for Retaining Walls from Sta. 0+936 to 0+960-Project 03 Test Ref. No.TC-13/549/B	SSC	09/05/13	09/19/13	09/11/13	6	A
	Test-13-00004-SSC-040-A	Site Comprehensive test for Base-Course Material 2nd Layer from Sta.0+160 to Sta.0+650-Project 03 Test Ref. No. TB/13-216	SSC	09/11/13	09/25/13	09/11/13	0	A
	Test-13-00004-SSC-041-A	Site Comprehensive test for Base-Course Material 2nd Layer from Sta.0+650 to Sta.1+000-Project 03 Test Ref. No. TB/13-233	SSC	09/29/13	10/13/13	10/13/13	14	A
	Test-13-00004-SSC-042-A	FDT and degree of compaction for Base-Course material 2nd layer from Sta. 0+170 to Sta.0+870-Project 03 Test Ref. No. TFD/13-236	SSC	09/29/13	10/13/13	10/13/13	14	C
	Test-13-00004-SSC-042-B	FDT and degree of compaction Retest for Base-Course material 2nd layer from Sta. 0+170 to Sta.0+870-Project 03 Test Ref. No. TFD/13-241	SSC	09/29/13	10/13/13	10/13/13	14	A
	Test-13-00004-SSC-043-A	Testing Report of Prime Coat application rate-Project 03 Test Ref. No. TM /13-148	SSC	09/29/13	10/13/13	10/13/13	14	A
	Test-13-00004-SSC-044-A	Concrete Compressive Strengh Test (7 days) for Boundary Wall from Sta. 0+940 to 1+050 RHS-Project 03 Test Ref. No.TC-13/693/A	SSC	10/06/13	10/20/13	10/20/13	14	A
	Test-13-00004-SSC-045-A	Testing Report of Tack Coat application rate-Project 03 Test Ref. No. TM /13-151	SSC	10/06/13	10/20/13	10/20/13	14	A
	Test-13-00004-SSC-046-A	Testing Report of Prime Coat application rate-Project 03 Test Ref. No. TM /13-152	SSC	10/06/13	10/20/13	10/20/13	14	A

USAID WEST BANK/ GAZA
INFRASTRUCTURE NEEDS PROGRAM INPII
CONTRACT NO. AID-294-TO-12-00005
TASK ORDER #04, MULTIPLE ROADS PROJECT
Tests Register Log - Project 03

SUBMITTAL				TRACKING DATES				Approval Status
Spec. No.	Submittal No	Description	DV	Submitted on (M/D/Y)	Returne Date AS Contract	Returned on (M/D/Y)	Review Days	(A,B,C,D,E)
	Test-13-00004-SSC-047-A	Testing of Reinforcing Steel Bars-Project 03 Test Ref. No. TM /13-159	SSC	10/21/13	11/04/13	10/27/13	6	A
	Test-13-00004-SSC-048-A	Testing of Reinforcing Steel Bars-Project 03 Test Ref. No. TM /13-164	SSC	10/21/13	11/04/13	10/27/13	6	A
	Test-13-00004-SSC-049-A	FDT and degree of compaction for Sub-Grade Material from Sta.0+880 to Sta.1+060-Project 03 Test Ref. No. TFD/13-261	SSC	10/21/13	11/04/13	10/27/13	6	A
	Test-13-00004-SSC-050-A	Concrete Compressive Strengh Test (7 days) for Wall Footings for Culvert - Project 03 Test Ref. No.TC-13/753/A	SSC	10/21/13	11/04/13	10/27/13	6	A
	Test-13-00004-SSC-051-A	Water pressure test from Sta. 0+500 to 1+281- Project 03	SSC	10/23/13	11/06/13	10/29/13	6	A
	Test-13-00004-SSC-052-A	Concrete Compressive Strengh Test (7 days) for Boundary Wall from Sta.0+940 to Sta.1+050 RHS -Project 03 Test Ref. No.TC-13/693/A	SSC	10/24/13	11/07/13	10/29/13	5	A
	Test-13-00004-SSC-053-A	Concrete Compressive Strengh Test (7 days) for Box Culvert Footing -Project 03 Test Ref. No.TC-13/766/A	SSC	10/24/13	11/07/13	10/29/13	5	A
	Test-13-00004-SSC-054-A	Concrete Compressive Strengh Test (28 days) for Step Barrier from Sta.0+936 to Sta.0+960-Phase I-Project 03 Test Ref. No.TC-13/678/B	SSC	10/24/13	11/07/13	10/29/13	5	A
	Test-13-00004-SSC-055-A	Concrete Compressive Strengh Test (7 days) for Box Culvert Walls and Slab - Project 03 Test Ref. No.TC-13/793/A	SSC	10/24/13	11/07/13	10/29/13	5	A
	Test-13-00004-SSC-056-A	Concrete Compressive Strengh Test (28 days) for Boundary Wall from Sta.0+940 to Sta.1+050 RHS -Project 03 Test Ref. No.TC-13/693/B	SSC	10/24/13	11/07/13	10/29/13	5	A
	Test-13-00004-SSC-057-A	Asphalt Test for Binder from Sta.0+660 to Sta.0+800-Project 03 Test Ref. No. TM/13-153	SSC	10/24/13	11/07/13	10/29/13	5	B
	Test-13-00004-SSC-058-A	Asbestos Inspection for Sewer Drainage Pipe-Project 03	SSC	10/24/13	11/07/13	10/29/13	5	B
	Test-13-00004-SSC-059-A	FDT and degree of compaction for Sub-Grade Material from Sta.1+000 to Sta.1+250-Project 03 Test Ref. No. TFD/13-267	SSC	10/24/13	11/07/13	10/29/13	5	A

DV = Division A= No Exceptions Noted B = Make Corrections Noted C = Amend-Resubmit D= Rejected-Resubmit E= Review Not Required

USAID WEST BANK/ GAZA
INFRASTRUCTURE NEEDS PROGRAM INPII
CONTRACT NO. AID-294-TO-12-00005
TASK ORDER #04, MULTIPLE ROADS PROJECT
Tests Register Log - Project 04

SUBMITTAL				TRACKING DATES				Approval Status
Spec. No.	Submittal No	Description	DV	Submitted on (M/D/Y)	Returne Date AS Contract	Returned on (M/D/Y)	Review Days	(A,B,C,D,E)
	Test-13-00004-WNV-001-A	Modified Proctor test for Sub-grade material -Project 04 Test Ref. No. TB/13-101	WNV	06/25/13	07/09/13	06/27/13	2	A
	Test-13-00004-WNV-002-A	FDT for Sub-grade layer from Sta. 0+200 to Sta. 0+300 RHS & from Sta. 0+780 to Sta. 0+900 LHS -Project 04 Test Ref. No. TFD/13-079	WNV	06/25/13	07/09/13	06/27/13	2	A
	Test-13-00004-WNV-003-A	Site Comprehensive Test for Base course material of the 1st layer from Sta. 0+200 to Sta. 0+300 & from Sta. 0+750 to Sta. 0+980 -Project 04 Test Ref. No. TB/13-097	WNV	06/25/13	07/09/13	06/27/13	2	B
	Test-13-00004-WNV-004-A	FDT for Sub-grade material from Sta. 0+900 to Sta. 0+980 LHS-Project 04 Test Ref. No. TFD/13-083	WNV	06/25/13	07/09/13	06/27/13	2	A
	Test-13-00004-WNV-005-A	Site Comprehensive Test for Base course material of the 2nd layer from Sta. 0+200 to Sta. 0+300 & from Sta. 0+750 to Sta. 0+980 -Project 04 Test Ref. No. TB/13-112	WNV	06/25/13	07/09/13	06/27/13	2	A
	Test-13-00004-WNV-006-A	FDT for Base-course 2nd layer from Sta. 0+750 to Sta. 0+950 LHS-Project 04 Test Ref. No. TFD/13-093	WNV	06/25/13	07/09/13	06/27/13	2	A
	Test-13-00004-WNV-007-A	FDT for Base-course 2nd layer from Sta. 0+220 to Sta. 0+300 RHS-Project 04 Test Ref. No. TFD/13-092	WNV	06/25/13	07/09/13	06/27/13	2	A
	Test-13-00004-WNV-008-A	FDT for Base Course 1st layer from Sta. 0+220 to Sta. 0+330 RHS -Project 04 Test Ref. No. TFD/13-089	WNV	06/25/13	07/09/13	06/27/13	2	A
	Test-13-00004-WNV-009-A	FDT for Base Course 1st layer from Sta. 0+750 to Sta. 0+980 LHS -Project 04 Test Ref. No. TFD/13-088	WNV	06/25/13	07/09/13	06/27/13	2	A
	Test-13-00004-WNV-010-A	Modified Proctor test for Sub-grade material at Sta. 0+320 - 0+410 -Project 04 Test Ref. No. TB/13-138	WNV	07/13/13	07/27/13	07/17/13	4	A
	Test-13-00004-WNV-011-A	FDT for Sub-grade layer from Sta. 0+040 to Sta. 0+165 LHS & from Sta. 0+320 to Sta. 0+410 LHS -Project 04 Test Ref. No. TFD/13-114	WNV	07/13/13	07/27/13	07/25/13	12	A
	Test-13-00004-WNV-012-A	FDT for Base-Course Material 1st layer from Sta. 0+045 to Sta. 0+160-Project 04 Test Ref. No. TFD/13-121	WNV	07/17/13	07/31/13	07/21/13	4	A

USAID WEST BANK/ GAZA
INFRASTRUCTURE NEEDS PROGRAM INPII
CONTRACT NO. AID-294-TO-12-00005
TASK ORDER #04, MULTIPLE ROADS PROJECT
Tests Register Log - Project 04

SUBMITTAL				TRACKING DATES				Approval Status
Spec. No.	Submittal No	Description	DV	Submitted on (M/D/Y)	Returne Date AS Contract	Returned on (M/D/Y)	Review Days	(A,B,C,D,E)
	Test-13-00004-WNV-013-A	FDT for Base-Course Material 1st layer from Sta. 0+320 to Sta. 0+420-Project 04 Test Ref. No. TFD/13-123	WNV	07/17/13	07/31/13	07/21/13	4	A
	Test-13-00004-WNV-014-A	Site Comprehensive Test for Base course material of the 2nd layer -Project 04 Test Ref. No. TB/13-146	WNV	07/21/13	08/04/13	08/06/13	16	A
	Test-13-00004-WNV-015-A	Concrete Compressive Strengh Test (7days) for Retaining Walls at Sta. 0+225 to 0+320 LHS-Project 04 Test Ref. No.TC-13/494/A	WNV	07/21/13	08/04/13	08/06/13	16	A
	Test-13-00004-WNV-016-A	FDT for Base-Course Material 2nd layer at Sta. 0+100 L and Sta. 0+380 L-Project 04 Test Ref. No. TFD/13-132	WNV	07/21/13	08/04/13	08/06/13	16	C
	Test-13-00004-WNV-016-B	FDT for Base-Course Material 2nd layer at Sta. 0+100 L and Sta. 0+380 L-Project 04 Test Ref. No. TFD/13-133	WNV	07/28/13	08/11/13	08/06/13	9	A
	Test-13-00004-WNV-017-A	Modified Proctor test for Sub-grade material -Project 04 Test Ref. No. TB/13-106	WNV	07/28/13	08/11/13	08/06/13	9	B
	Test-13-00004-WNV-018-A	Site Comprehensive Test for Base course material of the 1st layer -Widening Area from Sta. 0+200 to Sta. 0+900-Project 04 Test Ref. No. TB/13-105	WNV	07/28/13	08/11/13	08/06/13	9	B
	Test-13-00004-WNV-019-A	FDT for Base-Course Material 1st layer at Sta. 0+850 LHS -Project 04 Test Ref. No. TFD/13-082	WNV	07/28/13	08/11/13	08/06/13	9	A
	Test-13-00004-WNV-020-A	Modified Proctor test for Sub-grade material from Sta.0+880 to Sta.0+900-Project 04 Test Ref. No. TB/13-108	WNV	07/28/13	08/11/13	08/06/13	9	A
	Test-13-00004-WNV-021-A	FDT for Sub-Grade Material from Sta. 0+880 to Sta.0+900 LHS -Project 04 Test Ref. No. TFD/13-087	WNV	07/28/13	08/11/13	08/06/13	9	A
	Test-13-00004-WNV-022-A	Modified Proctor test for Sub-grade material from Sta.0+580 to Sta.0+720-Project 04 Test Ref. No. TB/13-161	WNV	07/28/13	08/11/13	08/06/13	9	A
	Test-13-00004-WNV-023-A	FDT for Sub-Grade Material from Sta. 0+580 to Sta.0+720 LHS -Project 04 Test Ref. No. TFD/13-146	WNV	07/28/13	08/11/13	08/06/13	9	A
	Test-13-00004-WNV-024-A	Concrete Compressive Strengh Test (28 days) for Retaining Wall from Sta. 0+300 to 0+313 LHS-Phase II-Project 04 Test Ref. No.TC-13/448/B	WNV	07/30/13	08/13/13	08/06/13	7	A

USAID WEST BANK/ GAZA
INFRASTRUCTURE NEEDS PROGRAM INPII
CONTRACT NO. AID-294-TO-12-00005
TASK ORDER #04, MULTIPLE ROADS PROJECT
Tests Register Log - Project 04

SUBMITTAL				TRACKING DATES				Approval Status
Spec. No.	Submittal No	Description	DV	Submitted on (M/D/Y)	Returne Date AS Contract	Returned on (M/D/Y)	Review Days	(A,B,C,D,E)
	Test-13-00004-WNV-025-A	Asphalt Test for Binder layer from Sta.0+045 to Sta.0+155 and from Sta.0+320 to Sta.0+420 LHS-Project 04 Test Ref. No. TM/13-097	WNV	07/30/13	08/13/13	08/06/13	7	A
	Test-13-00004-WNV-026-A	FDT for Base-Course Material 1st layer at Sta. 0+680 L -Project 04 Test Ref. No. TFD/13-160	WNV	08/01/13	08/15/13	08/06/13	5	A
	Test-13-00004-WNV-027-A	Modified Proctor test for Sub-grade material from Sta.0+420 to Sta.0+580 & from Sta.0+170 to Sta.0+200-Project 04 Test Ref. No. TB/13-171	WNV	08/12/13	08/26/13	08/14/13	2	A
	Test-13-00004-WNV-028-A	FDT for Sub-Grade Material from Sta.0+420 to Sta.0+580 & from Sta.0+170 to Sta.0+200 -Project 04 Test Ref. No. TFD/13-163	WNV	08/12/13	08/26/13	08/14/13	2	A
	Test-13-00004-WNV-029-A	FDT for Base-Course Material 2nd layer from Sta. 0+580 to Sta. 0+760-Project 04 Test Ref. No. TFD/13-164	WNV	08/12/13	08/26/13	08/14/13	2	A
	Test-13-00004-WNV-030-A	Testing Report for Prime Coat application from Sta.0+370 to Sta.0+500 LHS-Project 04 Test Ref. No. TM/13-109	WNV	08/14/13	08/28/13	08/15/13	1	A
	Test-13-00004-WNV-031-A	Asphalt Test for Binder layer at Al Obeidiyeh Patches-Project 04 Test Ref. No. TM/13-112	WNV	08/15/13	08/29/13	08/21/13	6	A
	Test-13-00004-WNV-032-A	Modified Proctor test for Base-Course material 1st Layer from Sta.0+460 to Sta.0+560-Project 04 Test Ref. No. TB/13-188	WNV	08/18/13	09/01/13	08/21/13	3	A
	Test-13-00004-WNV-033-A	FDT for Base-Course Material 1st layer from Sta. 0+460 to Sta. 0+560-Project 04 Test Ref. No. TFD/13-180	WNV	08/18/13	09/01/13	08/21/13	3	A
	Test-13-00004-WNV-034-A	FDT for Base-Course Material 1st layer from Sta. 0+160 to Sta. 0+200 RHS-Project 04 Test Ref. No. TFD/13-184	WNV	08/20/13	09/03/13	08/28/13	8	A
	Test-13-00004-WNV-035-A	Modified Proctor test for Base-Course material 2nd Layer from Sta.0+420 to Sta.0+580 RHS-Project 04 Test Ref. No. TB/13-192	WNV	08/20/13	09/03/13	08/28/13	8	A
	Test-13-00004-WNV-036-A	FDT for Base-Course Material 2nd layer from Sta. 0+170 to Sta. 0+205 RHS-Project 04 Test Ref. No. TFD/13-188	WNV	08/20/13	09/03/13	08/28/13	8	A

USAID WEST BANK/ GAZA
INFRASTRUCTURE NEEDS PROGRAM INPII
CONTRACT NO. AID-294-TO-12-00005
TASK ORDER #04, MULTIPLE ROADS PROJECT
Tests Register Log - Project 04

SUBMITTAL				TRACKING DATES				Approval Status
Spec. No.	Submittal No	Description	DV	Submitted on (M/D/Y)	Returne Date AS Contract	Returned on (M/D/Y)	Review Days	(A,B,C,D,E)
	Test-13-00004-WNV-037-A	Asphalt Core Test for Widening Area from Sta. 0+035 to Sta. 0+160LHS, from Sta.0+200 to Sta.0+300 RHS,from Sta.0+292 to Sta.0+370 LHS & from Sta. 0+760 to Sta. 1+000 -Project 04 Test Ref. No. TM/13-101	WNV	08/20/13	09/03/13	09/05/13	16	C
	Test-13-00004-WNV-037-B	Asphalt Core Test for Widening Area from Sta. 0+035 to Sta. 0+160LHS, from Sta.0+200 to Sta.0+300 RHS,from Sta.0+292 to Sta.0+370 LHS ,from Sta.0+750 to Sta.0+990 LHS & from Sta. 0+990 to Sta. 1+000 -Project 04 Test Ref. No. TM/13-101	WNV	09/18/13	10/02/13	10/13/13	25	A
	Test-13-00004-WNV-038-A	FDT for Base-Course Material 2nd layer from Sta. 0+420 to Sta. 0+580 RHS-Project 04 Test Ref. No. TFD/13-185	WNV	08/22/13	09/05/13	09/01/13	10	A
	Test-13-00004-WNV-039-A	Asphalt Test for Widening Area from Sta. 0+560 to Sta. 0+760 LHS-Project 04 Test Ref. No. TM/13-115	WNV	08/22/13	09/05/13	09/01/13	10	A
	Test-13-00004-WNV-040-A	Asphalt Test for Widening area from Sta.0+420 to Sta.0+580 RHS-Project 04 Test Ref. No. TM/13-119	WNV	08/29/13	09/12/13	09/08/13	10	A
	Test-13-00004-WNV-041-A	Asphalt Test for Leveling from Sta.0+000 to Sta.0+400 -Project 04 Test Ref. No. TM/13-132	WNV	09/15/13	09/29/13	09/25/13	10	A
	Test-13-00004-WNV-042-A	Asphalt Test for Leveling from Sta.0+400 to Sta.0+600 -Project 04 Test Ref. No. TM/13-133	WNV	09/15/13	09/29/13	09/25/13	10	A
	Test-13-00004-WNV-043-A	Asphalt Test for Leveling from Sta.0+600 to Sta.0+750 -Project 04 Test Ref. No. TM/13-134	WNV	09/15/13	09/29/13	09/25/13	10	A
	Test-13-00004-WNV-044-A	Concrete Compressive Strengh Test (7 days) for Ditches at Sta. 0+150-Project 04 Test Ref. No.TC-13/698/A	WNV	10/07/13	10/21/13	10/13/13	6	A
	Test-13-00004-WNV-045-A	Concrete Compressive Strengh Test (28 days) for Ditches from Sta. 0+340 to Sta.0+250-Project 04 Test Ref. No.TC-13/689/B	WNV	10/24/13	11/07/13		PE	
	Test-13-00004-WNV-046-A	Concrete Compressive Strengh Test (28 days) for Ditches at Sta. 0+150-Project 04 Test Ref. No.TC-13/698/B	WNV	10/24/13	11/07/13		PE	

DV = Division A= No Exceptions Noted B = Make Corrections Noted C = Amend-Resubmit D= Rejected-Resubmit E= Review Not Required

USAID WEST BANK/ GAZA
INFRASTRUCTURE NEEDS PROGRAM INPII
CONTRACT NO. AID-294-TO-12-00005
TASK ORDER #04, MULTIPLE ROADS PROJECT
Tests Register Log - Project 05

SUBMITTAL				TRACKING DATES				Approval Status
Spec. No.	Submittal No	Description	DV	Submitted on (M/D/Y)	Returne Date AS Contract	Returned on (M/D/Y)	Review Days	(A,B,C,D,E)
	Test-13-00004-QAL-001-A	Testing Thickness for Thermoplastic Paint for Trail Section-Project 05	QAL	08/01/13	08/15/13	08/15/13	14	A
	Test-13-00004-QAL-002-A	Asphalt Core Test for Wearing Layer -Project 05 Test Ref. No. TM/13-122	QAL	08/28/13	09/11/13	09/08/13	11	B
	Test-13-00004-QAL-003-A	Asphalt Test for Wearing Layer from Sta.2+220 to Sta.2+500-Project 05 Test Ref. No. TM/13-113	QAL	08/29/13	09/12/13	09/08/13	10	A
	Test-13-00004-QAL-004-A	Asphalt Test for Wearing Layer from Sta.2+500 to Sta.2+970-Project 05 Test Ref. No. TM/13-114	QAL	08/29/13	09/12/13	09/08/13	10	A
	Test-13-00004-QAL-005-A	Testing Thickness of Thermoplastic Paint -Project 05 Test Ref. No. TM/13-127	QAL	09/03/13	09/17/13	09/08/13	5	A

DV = Division A= No Exceptions Noted B = Make Corrections Noted C = Amend-Resubmit D= Rejected-Resubmit E= Review Not Required

USAID WEST BANK/ GAZA
INFRASTRUCTURE NEEDS PROGRAM INPII
CONTRACT NO. AID-294-TO-12-00005
TASK ORDER #04, MULTIPLE ROADS PROJECT
Tests Register Log - Project 06

SUBMITTAL				TRACKING DATES				Approval Status
Spec. No.	Submittal No	Description	DV	Submitted on (M/D/Y)	Returne Date AS Contract	Returned on (M/D/Y)	Review Days	(A,B,C,D,E)
	Test-13-00004-THR-001-A	Allowable Bearing Capacity Test for Soil Foundation of Gravity Retaining Wall from St.A0+033.5 to 0+100-Seg.A-Project 6 Test Ref. No. : ST/ 28465	THR	06/16/13	06/30/13	06/30/13	14	B
	Test-13-00004-THR-002-A	Proctor Test for Soil Foundation of Gravity Retaining wall .from St.A0+033.5 to A 0+100-Seg.A-Project 6 Test Ref. No. : ST/ 13190	THR	06/16/13	06/30/13	06/20/13	4	A
	Test-13-00004-THR-003-A	Field Density Test for Sub-grade of Retaining Gravity wall from St.A0+033.5 to A 0+100-Seg.A-Project 6 Test Ref. No. : ST/ FD/13272	THR	06/16/13	06/30/13	06/20/13	4	A
	Test-13-00004-THR-004-A	Proctor Test for Base course layer under Gravity Retaining wall . .from St.A0+033.5 to A 0+100-Seg.A-Project 6 Test Ref. No. : ST/ 13191	THR	06/16/13	06/30/13	06/20/13	4	A
	Test-13-00004-THR-005-A	Field Density Test for Base course layer under Gravity Retaining wall , from St.A0+033.5 to A 0+100-Seg.A-Project 6 Test Ref. No. : ST/ FD/13274	THR	06/16/13	06/30/13	06/20/13	4	B
	Test-13-00004-THR-006-A	Field Density Test for Base-Course below footing print of the Gravity Wall from Sta.0+270 to Sta.0+490-Segment A-Project 6 Test Ref. No. : ST/ FD/13300	THR	07/16/13	07/30/13	07/31/13	15	B
	Test-13-00004-THR-007-A	Concrete Compressive strenght (7 days)-place of casting gravity wall between Stations 0+252 to 0+295and 0+310 to 0+317 -Segment A-Project 6 Test Ref. No. : BM/CT/ 13680	THR	07/21/13	08/04/13	07/31/13	10	B
	Test-13-00004-THR-008-A	Concrete Compressive strenght (28 days)-place of casting gravity retaining wall between Stations 0+033 to 0+100/ first stage -Segment A-Project 6 Test Ref. No. : BM/CT/ 13607	THR	07/21/13	08/04/13	07/31/13	10	B
	Test-13-00004-THR-009-A	Concrete Compressive strenght (7 days)-place of casting gravity wall between Stations 0+230 to 0+352 -Segment A-Project 6 Test Ref. No. : BM/CT/ 13696	THR	07/21/13	08/04/13	07/31/13	10	A
	Test-13-00004-THR-010-A	Concrete Compressive strenght (28 days)-place of casting gravity retaining wall between Stations 0+033 to 0+100/ second stage -Segment A-Project 6 Test Ref. No. : BM/CT/ 13614	THR	07/21/13	08/04/13	07/31/13	10	A
	Test-13-00004-THR-011-A	Concrete Compressive strenght (28 days)-place of casting gravity retaining wall between Stations 0+033 to 0+100/ third stage -Segment A-Project 6 Test Ref. No. : BM/CT/ 13618	THR	07/21/13	08/04/13	07/31/13	10	A
	Test-13-00004-THR-012-A	Soil Testing and Geotechnical Inspection Report for Gravity wall from Sta. 0+033 to Sta. 0+100 RHS -Segment A- Project 06 Test Ref. No. : ST/13037/INSP	THR	07/28/13	08/11/13	08/18/13	21	E

USAID WEST BANK/ GAZA
INFRASTRUCTURE NEEDS PROGRAM INPII
CONTRACT NO. AID-294-TO-12-00005
TASK ORDER #04, MULTIPLE ROADS PROJECT
Tests Register Log - Project 06

SUBMITTAL				TRACKING DATES				Approval Status
Spec. No.	Submittal No	Description	DV	Submitted on (M/D/Y)	Returne Date AS Contract	Returned on (M/D/Y)	Review Days	(A,B,C,D,E)
	Test-13-00004-THR-013-A	Concrete Compressive strenght (7 days)-Retaining wall between Stations 0+270 to 0+325 and Footing of the Retaining Wall between Stations 0+410 to 0+430-Segment A-Project 6 Test Ref. No. : BM/CT/ 13721	THR	07/31/13	08/14/13	08/18/13	18	B
	Test-13-00004-THR-014-A	Concrete Compressive strenght (7 days)-Retaining wall between Stations 0+295 to 0+310 and 0+310-0+335 and 0+410-0+433 -Segment A-Project 6 Test Ref. No. : BM/CT/ 13725	THR	07/31/13	08/14/13	08/18/13	18	B
	Test-13-00004-THR-015-A	Concrete Compressive strenght (7 days)-Gravity wall between Stations 0+634 to 0+641 RHS and Gravity Wall between Stations 0+410 to 0+433-Segment A-Project 6 Test Ref. No. : BM/CT/ 13732	THR	07/31/13	08/14/13	08/18/13	18	B
	Test-13-00004-THR-016-A	Field Density Test for Base course 2nd layer from St.0+040 to 0+080-Seg.C-Project 6 Test Ref. No. : ST/ FD/13304	THR	07/31/13	08/14/13	08/18/13	18	A
	Test-13-00004-THR-017-A	Field Density Test for Base course 1st layer from St.0+092 to 0+138 RHS-Seg.C-Project 6 Test Ref. No. : ST/ FD/13305	THR	07/31/13	08/14/13	08/18/13	18	B
	Test-13-00004-THR-018-A	Modified Proctor Test for Sub-Grade from Sta.0+040 to Sta.0+140-Seg.C-Project 06 Test Ref. No. : ST/ 13216	THR	07/31/13	08/14/13	08/18/13	18	A
	Test-13-00004-THR-019-A	Site Comprehenssive Test for Base-Course 1st Layer from St.0+000 to 0+320-Segment A-Project 6 Test Ref. No. : ST/13229	THR	08/29/13	09/12/13	09/08/13	10	A
	Test-13-00004-THR-020-A	Field Density Test for Base Course 4th Layer from St.0+040 to 0+080 RHS-Segment C-Project 6 Test Ref. No. : ST/ FD/13308	THR	08/29/13	09/12/13	09/11/13	13	C
	Test-13-00004-THR-021-A	Modified Proctor Test for Sub-Grade from Sta.0+000 to Sta.0+300-Segment A-Project 06 Test Ref. No. : ST/ 13226	THR	08/19/13	09/02/13	09/11/13	23	A
	Test-13-00004-THR-022-A	Field Density Test for Sub-Grade from St.0+020 to 0+300-Segment A-Project 6 Test Ref. No. : ST/ FD/13316	THR	08/29/13	09/12/13	09/11/13	13	C
	Test-13-00004-THR-022-B	Field Density Test for Sub-Grade from St.0+020 to 0+300-Segment A-Project 6 Test Ref. No. : ST/ FD/13316	THR	09/29/13	10/13/13	10/20/13	21	A

USAID WEST BANK/ GAZA
INFRASTRUCTURE NEEDS PROGRAM INPII
CONTRACT NO. AID-294-TO-12-00005
TASK ORDER #04, MULTIPLE ROADS PROJECT
Tests Register Log - Project 06

SUBMITTAL				TRACKING DATES				Approval Status
Spec. No.	Submittal No	Description	DV	Submitted on (M/D/Y)	Returne Date AS Contract	Returned on (M/D/Y)	Review Days	(A,B,C,D,E)
	Test-13-00004-THR-023-A	Field Density Test for Sub-Grade from St.0+350 to 0+580-Segment A-Project 6 Test Ref. No. : ST/ FD/13321	THR	08/29/13	09/12/13	09/19/13	21	D
	Test-13-00004-THR-024-A	Field Density Test for Sub-Grade for Trench under Boulders from St.0+030 to 0+045-Segment C-Project 6 Test Ref. No. : ST/ FD/13327	THR	08/29/13	09/12/13	09/11/13	13	C
	Test-13-00004-THR-024-B	Field Density Test for Sub-Grade for Trench under Boulders from St.0+030 to 0+045-Segment C-Project 6 Test Ref. No. : ST/ FD/13327	THR	09/16/13	09/30/13	09/19/13	3	A
	Test-13-00004-THR-025-A	Field Density Test for Sub-Grade from St.0+040 to 0+140-Segment C-Project 6 Test Ref. No. : ST/ FD/13307	THR	08/29/13	09/12/13	09/19/13	21	A
	Test-13-00004-THR-026-A	Field Density Test for Sub-Grade from St.0+540 to 0+657-Segment A-Project 6 Test Ref. No. : ST/ FD/13334	THR	09/17/13	10/01/13	09/19/13	2	A
	Test-13-00004-THR-027-A	Field Density Test for Base-Course 1st Layer from St.0+000 to 0+320-Segment A-Project 6 Test Ref. No. : ST/ FD/13335	THR	09/17/13	10/01/13	09/19/13	2	A
	Test-13-00004-THR-028-A	Field Density Test for Base-Course 1st Layer from St.0+340 to 0+440-Segment A-Project 6 Test Ref. No. : ST/ FD/13339	THR	09/17/13	10/01/13	09/19/13	2	A
	Test-13-00004-THR-029-A	Field Density Test for Base-Course 1st Layer from St.0+420 to 0+520-Segment A-Project 6 Test Ref. No. : ST/ FD/13342	THR	09/17/13	10/01/13	09/19/13	2	A
	Test-13-00004-THR-030-A	Field Density Test for Base-Course 1st Layer from St.0+520 to 0+657-Segment A-Project 6 Test Ref. No. : ST/ FD/13343	THR	09/17/13	10/01/13	09/19/13	2	A
	Test-13-00004-THR-031-A	Field Density Test for Sub-Grade from St.0+140 to 0+350-Segment C-Project 6 Test Ref. No. : ST/ FD/13347	THR	09/17/13	10/01/13	09/19/13	2	A
	Test-13-00004-THR-032-A	Site Comprehenssive Test for Base-Course 1st Layer from St.0+320 to 0+650-Segment A-Project 6 Test Ref. No. : ST/13234	THR	09/17/13	10/01/13	09/25/13	8	A
	Test-13-00004-THR-033-A	Site Comprehenssive Test for Base-Course 2nd Layer from St.0+000 to 0+320-Segment A-Project 6 Test Ref. No. : ST/13239	THR	09/17/13	10/01/13	09/25/13	8	A

USAID WEST BANK/ GAZA
INFRASTRUCTURE NEEDS PROGRAM INPII
CONTRACT NO. AID-294-TO-12-00005
TASK ORDER #04, MULTIPLE ROADS PROJECT
Tests Register Log - Project 06

SUBMITTAL				TRACKING DATES				Approval Status
Spec. No.	Submittal No	Description	DV	Submitted on (M/D/Y)	Returne Date AS Contract	Returned on (M/D/Y)	Review Days	(A,B,C,D,E)
	Test-13-00004-THR-034-A	Modified Proctor Test for Sub-Grade from Sta.0+140 to Sta.0+350-Segment C-Project 06 Test Ref. No. : ST/ 13242	THR	09/29/13	10/13/13	10/20/13	21	A
	Test-13-00004-THR-035-A	Field Density Test for Sub-Grade from St.0+000 to 0+160 and from St.0+350 to St.0+540 -Segment C-Project 6 Test Ref. No. : ST/ FD/13360	THR	10/06/13	10/20/13	10/20/13	14	A
	Test-13-00004-THR-036-A	Site Comprehenssive Test for Base-Course 1st Layer from St.0+000 to 0+350-Segment C-Project 6 Test Ref. No. : ST/13254	THR	10/06/13	10/20/13	10/20/13	14	A
	Test-13-00004-THR-037-A	Field Density Test for Base-Course 1st Layer from St.0+160 to 0+280-Segment C-Project 6 Test Ref. No. : ST/ FD/13356	THR	10/06/13	10/20/13	10/20/13	14	A
	Test-13-00004-THR-038-A	Site Comprehenssive Test for Base-Course 1st Layer from St.0+000 to 0+220-Segment B-Project 6 Test Ref. No. : ST/13260	THR	10/06/13	10/20/13	10/20/13	14	A
	Test-13-00004-THR-039-A	Modified Proctor Test for Sub-Grade from Sta.0+000 to Sta.0+220-Segment B-Project 06 Test Ref. No. : ST/ 13256	THR	10/06/13	10/20/13	10/20/13	14	A
	Test-13-00004-THR-040-A	Field Density Test for Sub-Grade from St.0+000 to 0+220-Segment B-Project 6 Test Ref. No. : ST/ FD/13358	THR	10/06/13	10/20/13	10/20/13	14	A
	Test-13-00004-THR-041-A	Modified Proctor Test for Sub-Grade from Sta.0+220 to Sta.0+540-Segment B-Project 06 Test Ref. No. : ST/ 13265	THR	10/06/13	10/20/13	10/20/13	14	A
	Test-13-00004-THR-042-A	Field Density Test for Sub-Grade from St.0+220 to 0+540-Segment B-Project 6 Test Ref. No. : ST/ FD/13367	THR	10/06/13	10/20/13	10/20/13	14	A
	Test-13-00004-THR-043-A	Field Density Test for Sub-Grade-Side Walk from St.0+300 to 0+540-Segment A-Project 6 Test Ref. No. : ST/ FD/13366	THR	10/06/13	10/20/13	10/27/13	21	C
	Test-13-00004-THR-044-A	Modified Proctor Test for Sub-Grade from Sta.0+000 to Sta.0+640-Segment A-Project 06 Test Ref. No. : ST/ 13266	THR	10/06/13	10/20/13	10/20/13	14	A
	Test-13-00004-THR-045-A	Concrete Compressive strenght Test (28 days) for gravity wall between Stations 0+033 to 0+100-Segment A-Project 6 Test Ref. No. : BM/CT/ 13635	THR	10/20/13	11/03/13		PE	

USAID WEST BANK/ GAZA
INFRASTRUCTURE NEEDS PROGRAM INPII
CONTRACT NO. AID-294-TO-12-00005
TASK ORDER #04, MULTIPLE ROADS PROJECT
Tests Register Log - Project 06

SUBMITTAL				TRACKING DATES				Approval Status
Spec. No.	Submittal No	Description	DV	Submitted on (M/D/Y)	Returne Date AS Contract	Returned on (M/D/Y)	Review Days	(A,B,C,D,E)
	Test-13-00004-THR-046-A	Concrete Compressive strenght Test (28 days) for gravity wall between Stations 0+033 to 0+100-Segment A-Project 6 Test Ref. No. : BM/CT/ 13639	THR	10/20/13	11/03/13		PE	
	Test-13-00004-THR-047-A	Concrete Compressive strenght (28 days) for Retaining wall between Stations 0+250 to 0+295 RHS-Segment A-Project 6 Test Ref. No. : BM/CT/ 13660	THR	10/20/13	11/03/13		PE	
	Test-13-00004-THR-048-A	Concrete Compressive strenght (28 days) for Retaining wall between Stations 0+033.5 to 0+100-Segment A-Project 6 Test Ref. No. : BM/CT/ 13663	THR	10/20/13	11/03/13		PE	
	Test-13-00004-THR-049-A	Concrete Compressive strenght Test (28 days) for Gravity wall from Sta.0+100 to Sta.0+104 ,from Sta.0+249 to Sta.0+295 and from Sta.0+310 to Sta.0+317 -Segment A-Project 6 Test Ref. No. : BM/CT/ 13675	THR	10/20/13	11/03/13		PE	
	Test-13-00004-THR-050-A	Concrete Compressive strenght Test (28 days) for Gravity wall from Sta.0+252 to Sta.0+295 and from Sta.0+310 to Sta.0+317 -Segment A-Project 6 Test Ref. No. : BM/CT/ 13680	THR	10/20/13	11/03/13		PE	
	Test-13-00004-THR-051-A	Concrete Compressive strenght Test (28 days) for gravity wall between Stations 0+230 to 0+352 -Segment A-Project 6 Test Ref. No. : BM/CT/ 13696	THR	10/20/13	11/03/13		PE	
	Test-13-00004-THR-052-A	Concrete Compressive strenght (28 days) for Retaining walls -Segment A-Project 6 Test Ref. No. : BM/CT/ 13712	THR	10/20/13	11/03/13		PE	
	Test-13-00004-THR-053-A	Concrete Compressive strenght (28 days) for Retaining wall between Stations 0+270 to 0+325 and Footing of the Retaining Wall between Stations 0+410 to 0+430-Segment A-Project 6 Test Ref. No. : BM/CT/ 13721	THR	10/20/13	11/03/13		PE	
	Test-13-00004-THR-054-A	Concrete Compressive strenght (28 days) for Retaining wall between Stations 0+295 to 0+310 and 0+310-0+335 and 0+410-0+433 -Segment A-Project 6 Test Ref. No. : BM/CT/ 13725	THR	10/20/13	11/03/13		PE	
	Test-13-00004-THR-055-A	Concrete Compressive strenght (28 days) for Retaining wall between Stations 0+181 to 0+200 and Gravity wall from Sta.0+634 to Sta.0+641-Segment A-Project 6 Test Ref. No. : BM/CT/ 13735	THR	10/20/13	11/03/13		PE	

USAID WEST BANK/ GAZA
INFRASTRUCTURE NEEDS PROGRAM INPII
CONTRACT NO. AID-294-TO-12-00005
TASK ORDER #04, MULTIPLE ROADS PROJECT
Tests Register Log - Project 06

SUBMITTAL				TRACKING DATES				Approval Status
Spec. No.	Submittal No	Description	DV	Submitted on (M/D/Y)	Returne Date AS Contract	Returned on (M/D/Y)	Review Days	(A,B,C,D,E)
	Test-13-00004-THR-056-A	Concrete Compressive strenght Test (28 days) for gravity wall between Stations 0+181 to 0+205 -Segment A-Project 6 Test Ref. No. : BM/CT/ 13742	THR	10/20/13	11/03/13		PE	
	Test-13-00004-THR-057-A	Concrete Compressive strenght (28 days) for Retaining wall -Segment A-Project 6 Test Ref. No. : BM/CT/ 13743	THR	10/20/13	11/03/13		PE	
	Test-13-00004-THR-058-A	Concrete Compressive strenght Test (28 days) for gravity wall between Stations 0+189 to 0+197-Segment A-Project 6 Test Ref. No. : BM/CT/ 13747	THR	10/20/13	11/03/13		PE	
	Test-13-00004-THR-059-A	Concrete Compressive strenght Test (28 days) for gravity wall at Sta. 0+650-Segment A-Project 6 Test Ref. No. : BM/CT/ 13752	THR	10/20/13	11/03/13		PE	
	Test-13-00004-THR-060-A	Concrete Compressive strenght Test (28 days) for base of concrete fence above gravity wall -Segment A-Project 6 Test Ref. No. : BM/CT/ 13763	THR	10/20/13	11/03/13		PE	
	Test-13-00004-THR-061-A	Concrete Compressive strenght (28 days) for Retaining wall -Segment A-Project 6 Test Ref. No. : BM/CT/ 13764	THR	10/20/13	11/03/13		PE	
	Test-13-00004-THR-062-A	Concrete Compressive strenght (28 days) for Retaining wall between Stations 0+590 to 0+620-Segment A-Project 6 Test Ref. No. : BM/CT/ 13800	THR	10/20/13	11/03/13		PE	
	Test-13-00004-THR-063-A	Concrete Compressive strenght (28 days) for Retaining wall between Stations 0+590 to 0+620-Segment A-Project 6 Test Ref. No. : BM/CT/ 13802	THR	10/20/13	11/03/13		PE	
	Test-13-00004-THR-064-A	Concrete Compressive strenght (28 days) for Parapet wall between Stations 0+033 to 0+130-Segment A-Project 6 Test Ref. No. : BM/CT/ 13814	THR	10/21/13	11/04/13		PE	
	Test-13-00004-THR-065-A	Concrete Compressive strenght (28 days) for Retaining walls between Stations 0+460 to 0+540-Segment A-Project 6 Test Ref. No. : BM/CT/ 13828	THR	10/21/13	11/04/13		PE	
	Test-13-00004-THR-066-A	Concrete Compressive strenght (28 days) for Retaining walls between Stations 0+485 to 0+540 RHS-Segment A-Project 6 Test Ref. No. : BM/CT/ 13834	THR	10/21/13	11/04/13		PE	
	Test-13-00004-THR-067-A	Concrete Compressive strenght (28 days) for Reinforced wall between Stations 0+550 to 0+560 -Segment A-Project 6 Test Ref. No. : BM/CT/ 13898	THR	10/21/13	11/04/13		PE	

USAID WEST BANK/ GAZA
INFRASTRUCTURE NEEDS PROGRAM INPII
CONTRACT NO. AID-294-TO-12-00005
TASK ORDER #04, MULTIPLE ROADS PROJECT
Tests Register Log - Project 06

SUBMITTAL				TRACKING DATES				Approval Status
Spec. No.	Submittal No	Description	DV	Submitted on (M/D/Y)	Returne Date AS Contract	Returned on (M/D/Y)	Review Days	(A,B,C,D,E)
	Test-13-00004-THR-068-A	Field Density Test for Base-Course 1st Layer from St.0+000 to 0+130-Segment C-Project 6 Test Ref. No. : ST/ FD/13372	THR	10/21/13	11/04/13		PE	
	Test-13-00004-THR-069-A	Field Density Test for Base-Course from St.0+300 to 0+540-Segment B-Project 6 Test Ref. No. : ST/ FD/13377	THR	10/21/13	11/04/13		PE	
	Test-13-00004-THR-070-A	Field Density Test for Base-Course 2nd Layer from St.0+000 to 0+650-Segment A-Project 6 Test Ref. No. : ST/ FD/13378	THR	10/21/13	11/04/13		PE	
	Test-13-00004-THR-071-A	Field Density Test for Base-Course 2nd Layer from St.0+000 to 0+480-Segment C-Project 6 Test Ref. No. : ST/ FD/13386	THR	10/21/13	11/04/13		PE	
	Test-13-00004-THR-072-A	Quality Assurance Test for Base-Course 1st Layer -Compacted Plate at Sta.0+640-Segment A-Project 6 Test Ref. No. : ST/13240	THR	10/24/13	11/07/13		PE	
	Test-13-00004-THR-073-A	Field Density Test for Base-Course -side walks from St.0+000 to 0+650 RHS-Segment A-Project 6 Test Ref. No. : ST/ FD/13389	THR	10/24/13	11/07/13		PE	

DV = Division A= No Exceptions Noted B = Make Corrections Noted C = Amend-Resubmit D= Rejected-Resubmit E= Review Not Required

USAID WEST BANK/ GAZA
INFRASTRUCTURE NEEDS PROGRAM INPII
CONTRACT NO. AID-294-TO-12-00005
TASK ORDER #04, MULTIPLE ROADS PROJECT
Tests Register Log - Project 07

SUBMITTAL				TRACKING DATES				Approval Status
Spec. No.	Submittal No	Description	DV	Submitted on (M/D/Y)	Returne Date AS Contract	Returned on (M/D/Y)	Review Days	(A,B,C,D,E)
	Test-13-00004-HEB-001-A	Site Comprehensive test for Base-Course Material -Road 22-Project 07 Test Ref. No. ST/13204	HEB	07/30/13	08/13/13	08/18/13	19	A
	Test-13-00004-HEB-002-A	Testing Bituminous Paving Mixtures Report for Asphalt patching from Sta.0+000 to Sta.1+200-Road 22-Project 07 Test Ref. No. AS/TBM/13157	HEB	07/31/13	08/14/13	08/18/13	18	B
	Test-13-00004-HEB-003-A	Testing Bituminous Paving Mixture Report for Asphalt Wearing from Sta.1+500 to Sta.1+800 LHS-Road 22-Project 07 Test Ref. No. AS/TBM/13166	HEB	07/31/13	08/14/13	08/18/13	18	B
	Test-13-00004-HEB-004-A	Testing Bituminous Paving Mixture Report for Asphalt Wearing from Sta.1+200 to Sta.1+500 LHS-Road 22-Project 07 Test Ref. No. AS/TBM/13167	HEB	07/31/13	08/14/13	08/18/13	18	B
	Test-13-00004-HEB-005-A	Testing Bituminous Paving Mixture Report for Asphalt Wearing from Sta.1+310 to Sta.1+800 RHS-Road 22-Project 07 Test Ref. No. AS/TBM/13168	HEB	07/31/13	08/14/13	08/18/13	18	B
	Test-13-00004-HEB-006-A	Testing Bituminous Paving Mixture Report for Asphalt Wearing from Sta.1+800 to Sta.2+016 RHS-Road 22-Project 07 Test Ref. No. AS/TBM/13169	HEB	07/31/13	08/14/13	08/18/13	18	B
	Test-13-00004-HEB-007-A	Testing Bituminous Paving Mixtures Report for Asphalt patching from Sta.0+000 to Sta.0+500-Road 22-Project 07 Test Ref. No. AS/TBM/13171	HEB	07/31/13	08/14/13	08/18/13	18	B
	Test-13-00004-HEB-008-A	Testing Bituminous Paving Mixture Report for Asphalt Wearing from Sta.0+700 to Sta.1+200 LHS-Road 22-Project 07 Test Ref. No. AS/TBM/13161	HEB	07/31/13	08/14/13	08/18/13	18	B
	Test-13-00004-HEB-009-A	Testing Bituminous Paving Mixture Report for Asphalt Wearing from Sta.0+000 to Sta.0+700 LHS-Road 22-Project 07 Test Ref. No. AS/TBM/13159	HEB	08/15/13	08/29/13	09/04/13	20	C
	Test-13-00004-HEB-009-B	Testing Bituminous Paving Mixture Report for Asphalt Wearing from Sta.0+000 to Sta.0+700 LHS-Road 22-Project 07 Test Ref. No. AS/TBM/13226	HEB	10/06/13	10/20/13	10/20/13	14	A
	Test-13-00004-HEB-010-A	Testing Bituminous Paving Mixture Report for Asphalt Wearing from Sta.1+800 to Sta.2+016 LHS & from Sta.0+297 to Sta.0+730 RHS-Road 22-Project 07 Test Ref. No. AS/TBM/13162	HEB	08/15/13	08/29/13	09/04/13	20	B
	Test-13-00004-HEB-011-A	Testing Bituminous Paving Mixture Report for Asphalt Wearing from Sta.0+297 to Sta.0+740 RHS-Road 22-Project 07 Test Ref. No. AS/TBM/13163	HEB	08/15/13	08/29/13	09/04/13	20	B

USAID WEST BANK/ GAZA
INFRASTRUCTURE NEEDS PROGRAM INPII
CONTRACT NO. AID-294-TO-12-00005
TASK ORDER #04, MULTIPLE ROADS PROJECT
Tests Register Log - Project 07

SUBMITTAL				TRACKING DATES				Approval Status
Spec. No.	Submittal No	Description	DV	Submitted on (M/D/Y)	Returne Date AS Contract	Returned on (M/D/Y)	Review Days	(A,B,C,D,E)
	Test-13-00004-HEB-012-A	Testing Bituminous Paving Mixture Report for Asphalt Wearing from Sta.0+730 to Sta.1+400 RHS-Road 22-Project 07 Test Ref. No. AS/TBM/13164	HEB	08/15/13	08/29/13	09/04/13	20	B
	Test-13-00004-HEB-013-A	Testing Bituminous Paving Mixture Report for Asphalt Wearing from Sta.0+730 to Sta.1+310 RHS-Road 22-Project 07 Test Ref. No. AS/TBM/13165	HEB	08/15/13	08/29/13	09/04/13	20	B
	Test-13-00004-HEB-014-A	Tack Coat Spreasding Rate Test from Sta.0+360 to Sta.0+480 -Al Salam Road -Project 07 Test Ref. No. AS/13174	HEB	08/15/13	08/29/13	09/04/13	20	A
	Test-13-00004-HEB-015-A	Testing Bituminous Paving Mixture Report for Asphalt Wearing from Sta.0+000 to Sta.0+050 RHS-Al-Salam Road-Project 07 Test Ref. No. AS/TBM/13176	HEB	08/15/13	08/29/13	09/04/13	20	B
	Test-13-00004-HEB-016-A	Testing Bituminous Paving Mixture Report for Asphalt Wearing from Sta.0+430 to Sta.0+850 RHS-Al-Salam Road-Project 07 Test Ref. No. AS/TBM/13177	HEB	08/15/13	08/29/13	09/04/13	20	B
	Test-13-00004-HEB-017-A	Testing Bituminous Paving Mixture Report for Asphalt Wearing from Sta.0+850 to Sta.1+150 RHS-Al-Salam Road-Project 07 Test Ref. No. AS/TBM/13178	HEB	08/15/13	08/29/13	09/04/13	20	B
	Test-13-00004-HEB-018-A	Core Test for Asphalt Wearing layer from Sta.0+300 to Sta.2+000 RHS-Road 22-Project 07 Test Ref. No. AS/COR/13093	HEB	08/15/13	08/29/13	09/04/13	20	B
	Test-13-00004-HEB-019-A	Core Test for Asphalt Wearing layer from Sta.0+070 to Sta.1+980 LHS-Road 22-Project 07 Test Ref. No. AS/COR/13094	HEB	08/15/13	08/29/13	09/04/13	20	B
	Test-13-00004-HEB-020-A	Core Test for Asphalt Wearing layer from Sta.0+000 to Sta.0+400 -Road 22-Project 07 Test Ref. No. AS/COR/13095	HEB	08/15/13	08/29/13	09/04/13	20	B
	Test-13-00004-HEB-021-A	Core Test for Asphalt Wearing layer from Sta.0+000 to Sta.1+950 RHS-Al Salam Road -Project 07 Test Ref. No. AS/COR/13096	HEB	08/15/13	08/29/13	09/04/13	20	B
	Test-13-00004-HEB-022-A	Testing Bituminous Paving Mixture Report for Asphalt Wearing from Sta.0+360 to Sta.0+505 LHS-Al-Salam Road-Project 07 Test Ref. No. AS/TBM/13185	HEB	08/29/13	09/12/13	09/11/13	13	C
	Test-13-00004-HEB-022-B	Testing Bituminous Paving Mixture Report for Asphalt Wearing from Sta.0+360 to Sta.0+505 LHS-Al-Salam Road-Project 07 Test Ref. No. AS/TBM/13185	HEB	09/16/13	09/30/13	09/25/13	9	B

USAID WEST BANK/ GAZA
INFRASTRUCTURE NEEDS PROGRAM INPII
CONTRACT NO. AID-294-TO-12-00005
TASK ORDER #04, MULTIPLE ROADS PROJECT
Tests Register Log - Project 07

SUBMITTAL				TRACKING DATES				Approval Status
Spec. No.	Submittal No	Description	DV	Submitted on (M/D/Y)	Returne Date AS Contract	Returned on (M/D/Y)	Review Days	(A,B,C,D,E)
	Test-13-00004-HEB-023-A	Testing Bituminous Paving Mixture Report for Asphalt Wearing from Sta.1+470 to Sta.1+800 RHS-Al-Salam Road-Project 07 Test Ref. No. AS/TBM/13180	HEB	08/29/13	09/12/13	09/09/13	11	A
	Test-13-00004-HEB-024-A	Testing Bituminous Paving Mixture Report for Asphalt Wearing from Sta.0+200 to Sta.0+314 LHS-Al-Salam Road-Project 07 Test Ref. No. AS/TBM/13210	HEB	09/17/13	10/01/13	10/03/13	16	A
	Test-13-00004-HEB-025-A	Testing Bituminous Paving Mixture Report for Asphalt Wearing from Sta.0+000 to Sta.0+350-Mononayet School Road-Project 07 Test Ref. No. AS/TBM/13211	HEB	09/17/13	10/01/13	10/03/13	16	B
	Test-13-00004-HEB-026-A	Testing Bituminous Paving Mixture Report for Asphalt Wearing from Sta.0+350 to Sta.0+430-Mononayet School Road-Project 07 Test Ref. No. AS/TBM/13217	HEB	09/29/13	10/13/13	10/13/13	14	A
	Test-13-00004-HEB-027-A	Testing Bituminous Paving Mixture Report for Asphalt Wearing from Sta.0+220 to Sta.0+600-Al Deik Road-Project 07 Test Ref. No. AS/TBM/13218	HEB	09/29/13	10/13/13	10/13/13	14	B
	Test-13-00004-HEB-028-A	Testing Bituminous Paving Mixture Report for Asphalt Wearing from Sta.0+440 to Sta.0+600-Al Deik Road-Project 07 Test Ref. No. AS/TBM/13219	HEB	09/29/13	10/13/13	10/13/13	14	A
	Test-13-00004-HEB-029-A	Testing Bituminous Paving Mixture Report for Asphalt Wearing from Sta.0+600 to Sta.0+940-Al Deik Road-Project 07 Test Ref. No. AS/TBM/13220	HEB	09/29/13	10/13/13	10/13/13	14	A
	Test-13-00004-HEB-030-A	Testing of Tack Coat Application rate from Sta.0+000 to Sta.0+150 -Qeizon Street-Project 07 Test Ref. No. AS/13208	HEB	09/29/13	10/13/13	10/13/13	14	A
	Test-13-00004-HEB-031-A	Testing curbstone -Al Ameer Company-Road 22-Project 07 Test Ref. No. BM/KRB/13009	HEB	09/29/13	10/13/13	10/13/13	14	A
	Test-13-00004-HEB-032-A	Testing Bituminous Paving Mixture Report for Asphalt Wearing from Sta.0+000 to Sta.0+390-Be'er Al Ram Road-Project 07 Test Ref. No. AS/TBM/13221	HEB	10/06/13	10/20/13	10/20/13	14	A
	Test-13-00004-HEB-033-A	Testing Bituminous Paving Mixture Report for Asphalt Wearing from Sta.0+910 to Sta.1+160-Al Deik Road-Project 07 Test Ref. No. AS/TBM/13222	HEB	10/06/13	10/20/13	10/20/13	14	A
	Test-13-00004-HEB-034-A	Testing Bituminous Paving Mixture Report for Asphalt Wearing from Sta.1+160 to Sta.1+460-Al Deik Road-Project 07 Test Ref. No. AS/TBM/13223	HEB	10/06/13	10/20/13	10/20/13	14	A

USAID WEST BANK/ GAZA
INFRASTRUCTURE NEEDS PROGRAM INPII
CONTRACT NO. AID-294-TO-12-00005
TASK ORDER #04, MULTIPLE ROADS PROJECT
Tests Register Log - Project 07

SUBMITTAL				TRACKING DATES				Approval Status
Spec. No.	Submittal No	Description	DV	Submitted on (M/D/Y)	Returne Date AS Contract	Returned on (M/D/Y)	Review Days	(A,B,C,D,E)
	Test-13-00004-HEB-035-A	Testing Bituminous Paving Mixture Report for Asphalt Wearing from Sta.2+162 to Sta.2+550-Nimra Road-Project 07 Test Ref. No. AS/TBM/13225	HEB	10/06/13	10/20/13	10/20/13	14	A
	Test-13-00004-HEB-036-A	Site Comprehensive test for Base-Course Material from Sta.0+000 to Sta.0+400 -Al Quds Shaheen Road-Project 07 Test Ref. No. ST/13261	HEB	10/06/13	10/20/13	10/20/13	14	A
	Test-13-00004-HEB-037-A	Modified Proctor Test for Sub-Grade from Sta.0+000 to Sta.0+400-Al Quds Shaheen Road-Project 07 Test Ref. No. : ST/ 13258	HEB	10/06/13	10/20/13	10/20/13	14	A
	Test-13-00004-HEB-038-A	Field Density Test for Sub-Grade from St.0+000 to 0+400-Al Quds Shaheen Road-Project 7 Test Ref. No. : ST/ FD/13362	HEB	10/06/13	10/20/13	10/20/13	14	A
	Test-13-00004-HEB-039-A	Field Density Test for Base Course from St.0+000 to 0+400-Al Quds Shaheen Road-Project 7 Test Ref. No. : ST/ FD/13387	HEB	10/21/13	11/04/13		PE	
	Test-13-00004-HEB-040-A	Testing Bituminous Paving Mixture Report for Asphalt Wearing from Sta.1+600 to Sta.2+162-Nimra Road-Project 07 Test Ref. No. AS/TBM/13224	HEB	10/24/13	11/07/13		PE	
	Test-13-00004-HEB-041-A	Testing Bituminous Paving Mixture Report for Asphalt Wearing and Binder Layer from Sta.1+200 to Sta.1+600-Nimra Road-Project 07 Test Ref. No. AS/TBM/13233	HEB	10/24/13	11/07/13		PE	

DV = Division A= No Exceptions Noted B = Make Corrections Noted C = Amend-Resubmit D= Rejected-Resubmit E= Review Not Required

G | RFI's Log for the Reporting Period

USAID WEST BANK/ GAZA
INFRASTRUCTURE NEEDS PROGRAM INPII
CONTRACT NO. AID-294-TO-12-00005
TASK ORDER #04, MULTIPLE ROADS PROJECT
RFIs log - MRS

SUBMITTAL				TRACKING DATES				Approval Status
Spec. No.	Submittal No	Description	DV	Submitted on (M/D/Y)	Return Date AS Contract	Returned on (M/D/Y)	Review Days	(A,B,C,D,E)
	RFI-13-00004-MRS-001	Geometrical Survey, Comprehensive Investigations and Final Design for: Project #P-1 Wadi Al Jeer–Al Sawahira Road (Segment A) and #P-5 Qalandiya-Jabaa Road Safety Enhancement	WJA QAL	04/23/13	05/07/13	05/02/13	9	Saleem Tafesh
	RFI-13-00004-MRS-002	Geometrical Survey, Comprehensive Investigations and Final Design for: Project #P-7 Milling and Overlay of Hebron Internal Roads	HEB	04/23/13	05/07/13	05/19/13	26	Saleem Tafesh
	RFI-13-00004-MRS-003	Geometric design for project #P-1 Wadi Al Jeer–Al Sawahira Road (Segment B) and Project # 3 Al Sawahira Al Sharqiya-Sheikh Sa'ed Road (Segment C)	WJB SSC	04/24/13	05/08/13	05/12/13	18	Saleem Tafesh
	RFI-13-00004-MRS-004	Design Drawings for Project No. 02 – Wadi Al Jeer–Al Sawahira Road (Segment B)	WJB	04/28/13	05/12/13	05/12/13	14	Saleem Tafesh
	RFI-13-00004-MRS-005	Design Drawings for Project No. 03 – Al Sawahira Al Sharqiya-Sheikh Sa'ed Road (Segment C)	SCC	04/29/13	05/13/13	05/12/13	13	Saleem Tafesh
	RFI-13-00004-MRS-006	Required Retaining Structure between sta.C+103 to C0+155 LHS / Project 3 Al Sawahira Al Sharqiya-Sheikh Sa'ed Road (Segment C)	SSC	05/02/13	05/16/13	05/12/13	10	Saleem Tafesh
	RFI-13-00004-MRS-007	Location of carriageway, shoulder and sidewalk / Project 1 Wadi Al Jeer–Al Sawahira Al Sharqiya Road (Segment A)	WJA	05/09/13	05/23/13	05/19/13	10	Saleem Tafesh
	RFI-13-00004-MRS-008	Specification of H2/W2 BSWF guardrail / Project 5 Qalandiya-Jabaa Road Safety Enhancement	QAL	05/14/13	05/28/13	05/30/13	16	Saleem Tafesh
	RFI-13-00004-MRS-009	Required design drawing for the Retaining walls and pipe culverts between sta.C+126 / Project 3 Al Sawahira Al Sharqiya-Sheikh Sa'ed Road (Segment C)	SSC	05/23/13	06/06/13	06/08/13	16	Saleem Tafesh
	RFI-13-00004-MRS-010	Proposed gravity concrete retaining wall instead of stone boulder between st.0+936 to st.1+057 RHS /at Project 3	SSC	05/28/13	06/11/13	06/04/13	7	Saleem Tafesh
	RFI-13-00004-MRS-011	Change the typical section for stone boulders at Road Project # 1 Wadi Al Jeer–Al Sawahira Al Sharqiya Road (Segment A)	WJA	06/11/13	06/25/13	06/17/13	6	Saleem Tafesh
	RFI-13-00004-MRS-012	Relocate the proposed pipe culvert at sta. A0+050 Road Project 1 / Wadi Al Jeer–Al Sawahira Al Sharqiya Road (Segment A)	WJA	06/20/13	07/04/13	06/24/13	4	Saleem Tafesh
	RFI-13-00004-MRS-013	Pre-cast concrete New Jersey Barrier -Project	THR	06/20/13	07/04/13	06/24/13	4	Saleem Tafesh
	RFI-13-00004-MRS-014	Typical section details for manhole cover adjustment at Road Project 7 / Milling and Overlay of Hebron Internal Roads	HEB	06/20/13	07/04/13	06/24/13	4	Saleem Tafesh
	RFI-13-00004-MRS-015	Unsuitable excavated material- Project #03	SSC	07/07/13	07/21/13	07/09/13	2	Saleem Tafesh
	RFI-13-00004-MRS-016	Typical section details for asphalt patching ,requested repair cracks and curbstone replacement at Road Project 7 / Milling and Overlay of Hebron Internal Roads	HEB	07/08/13	07/22/13	07/14/13	6	Saleem Tafesh
	RFI-13-00004-MRS-017	Al Jarrar Segment in Project #6	THR	07/18/13	08/01/13	08/12/13	25	Saleem Tafesh
	RFI-13-00004-MRS-018	Changing scope of work for Wadi Al Jeer Roundabout at Sta.A2+775	WJA	10/22/13	11/05/13	10/27/13	5	Saleem Tafesh

H | Geo-MIS DATA COLLECTION SHEET
Generated Person Days of Employment

USAID WEST BANK/ GAZA

INFRASTRUCTURE NEEDS PROGRAM INPII

CONTRACT NO. AID-294-I-00-12-00005

TASK ORDER NO. AID-294-TO-13-00004

Multiple Roads South-MRSI

Temproray Job Days Summary Report

Task Order Name: Multiple Roads South-MRS — **PERIOD FROM:** April 2013

Sub-project or Activity Name: Project 01- Wadi Al Jeer–Al Sawahira Al Sharqiya Road (Segment A) — **PERIOD TO:** October 2013

CONTRACTOR: APCO/ArCon

Date		Site Staff Job Days**					Total Job Days	No of Full Time Equivalent (FTE) Jobs in the Month*	Notes of Comments
Month	Year	Management	Engineers	Skilled Labor	Unskilled Labor	Other			
October	2012						0	0	
November	2012						0	0	
December	2012						0	0	
January	2013						0	0	
February	2013						0	0	
March	2013						0	0	
April	2013	11	2	13	1	0	27	1	
May	2013	40	34	46	13	0	133	6	
June	2013	36	54	217	73	0	379	16	
July	2013	41	55	260	93	0	448	19	
August	2013	34	49	255	106	0	444	19	
September	2013	39	59	395	246	0	739	31	
Total of FY 2013							2169	91	
October	2013	39	54	432	240	0	765	32	
November	2013						0	0	
December	2013						0	0	
January	2014						0	0	
February	2014						0	0	
March	2014						0	0	
April	2014						0	0	
May	2014						0	0	
June	2014						0	0	
July	2014						0	0	
August	2014						0	0	
September	2014						0	0	
Total of FY 2014							765	32	
October	2014						0	0	
November	2014						0	0	
December	2014						0	0	
January	2015						0	0	
February	2015						0	0	
March	2015						0	0	
April	2015						0	0	
May	2015						0	0	
June	2015						0	0	
July	2015						0	0	
August	2015						0	0	
September	2015						0	0	
Total of FY 2015							0	0	

Note :

* No of Full Time Equivalent (FTE) Jobs in the Month = Total Job Days / Avg. Days in the Month(23.8)

** This data collection sheet is for Palestinian staff only , experts and foreign employee shall not be included.

USAID WEST BANK/ GAZA

INFRASTRUCTURE NEEDS PROGRAM INPII

CONTRACT NO. AID-294-I-00-12-00005

TASK ORDER NO. AID-294-TO-13-00004

Multiple Roads South-MRS

Temproray Job Days Summary Report

Task Order Name: Multiple Roads South-MRS **PERIOD FROM:** April 2013

Sub-project or Activity Name: Project 02- Wadi Al Jeer–Al Sawahira Al Sharqiya Road (Segment B) **PERIOD TO:** October 2013

CONTRACTOR: APCO/ArCon

Date		Site Staff Job Days**					Total Job Days	No of Full Time Equivalent (FTE) Jobs in the Month*	Notes of Comments
Month	Year	Management	Engineers	Skilled Labor	Unskilled Labor	Other			
October	2012						0	0	
November	2012						0	0	
December	2012						0	0	
January	2013						0	0	
February	2013						0	0	
March	2013						0	0	
April	2013	13	3	10	0	0	26	1	
May	2013	33	38	19	1	0	92	4	
June	2013	35	53	235	122	0	444	19	
July	2013	29	65	301	127	0	522	22	
August	2013	22	66	400	141	0	629	26	
September	2013	26	68	346	208	0	648	27	
Total of FY 2013							2360	99	
October	2013	27	58	241	142	0	468	20	
November	2013						0	0	
December	2013						0	0	
January	2014						0	0	
February	2014						0	0	
March	2014						0	0	
April	2014						0	0	
May	2014						0	0	
June	2014						0	0	
July	2014						0	0	
August	2014						0	0	
September	2014						0	0	
Total of FY 2014							468	20	
October	2014						0	0	
November	2014						0	0	
December	2014						0	0	
January	2015						0	0	
February	2015						0	0	
March	2015						0	0	
April	2015						0	0	
May	2015						0	0	
June	2015						0	0	
July	2015						0	0	
August	2015						0	0	
September	2015						0	0	
Total of FY 2015							0	0	

Note :

* No of Full Time Equivalent (FTE) Jobs in the Month = Total Job Days / Avg. Days in the Month(23.8)

** This data collection sheet is for Palestinian staff only , experts and foreign employee shall not be included.

USAID WEST BANK/ GAZA

INFRASTRUCTURE NEEDS PROGRAM INPII

CONTRACT NO. AID-294-I-00-12-00005

TASK ORDER NO. AID-294-TO-13-00004

Multiple Roads South-MRS

Temproray Job Days Summary Report

Task Order Name: Multiple Roads South-MRS **PERIOD FROM:** April 2013

Sub-project or Activity Name: Project 03- Al Sawahira Al Sharqiya-Sheikh Sa'ed Road (Segment C) **PERIOD TO:** October 2013

CONTRACTOR: APCO/ArCon

Date		Site Staff Job Days**					Total Job Days	No of Full Time Equivalent (FTE) Jobs in the Month*	Notes of Comments
Month	Year	Management	Engineers	Skilled Labor	Unskilled Labor	Other			
October	2012						0	0	
November	2012						0	0	
December	2012						0	0	
January	2013						0	0	
February	2013						0	0	
March	2013						0	0	
April	2013	11	2	15	0	0	27	1	
May	2013	34	29	44	25	0	131	6	
June	2013	36	42	303	129	0	510	21	
July	2013	35	42	568	265	0	910	38	
August	2013	25	40	298	148	0	511	21	
September	2013	29	42	410	197	0	678	28	
Total of FY 2013							2768	116	
October	2013	29	39	555	320	0	944	40	
November	2013						0	0	
December	2013						0	0	
January	2014						0	0	
February	2014						0	0	
March	2014						0	0	
April	2014						0	0	
May	2014						0	0	
June	2014						0	0	
July	2014						0	0	
August	2014						0	0	
September	2014						0	0	
Total of FY 2014							944	40	
October	2014						0	0	
November	2014						0	0	
December	2014						0	0	
January	2015						0	0	
February	2015						0	0	
March	2015						0	0	
April	2015						0	0	
May	2015						0	0	
June	2015						0	0	
July	2015						0	0	
August	2015						0	0	
September	2015						0	0	
Total of FY 2015							0	0	

Note :

* No of Full Time Equivalent (FTE) Jobs in the Month = Total Job Days / Avg. Days in the Month(23.8)

** This data collection sheet is for Palestinian staff only , experts and foreign employee shall not be included.

USAID WEST BANK/ GAZA

INFRASTRUCTURE NEEDS PROGRAM INPII

CONTRACT NO. AID-294-I-00-12-00005

TASK ORDER NO. AID-294-TO-13-00004

Multiple Roads South-MRS

Temproray Job Days Summary Report

Task Order Name: Multiple Roads South-MRS **PERIOD FROM:** April 2013

Sub-project or Activity Name: Project 04- Wadi Al Nar Road (Segment V) **PERIOD TO:** October 2013

CONTRACTOR: APCO/ArCon

Date		Site Staff Job Days**					Total Job Days	No of Full Time Equivalent (FTE) Jobs in the Month*	Notes of Comments
Month	Year	Management	Engineers	Skilled Labor	Unskilled Labor	Other			
October	2012						0	0	
November	2012						0	0	
December	2012						0	0	
January	2013						0	0	
February	2013						0	0	
March	2013						0	0	
April	2013	10	2	16	0	0	28	1	
May	2013	35	35	39	24	0	133	6	
June	2013	33	73	210	53	0	369	15	
July	2013	28	65	185	25	0	303	13	
August	2013	25	44	122	40	0	231	10	
September	2013	28	72	251	132	0	482	20	
Total of FY 2013							1546	65	
October	2013	29	68	132	99	0	327	14	
November	2013						0	0	
December	2013						0	0	
January	2014						0	0	
February	2014						0	0	
March	2014						0	0	
April	2014						0	0	
May	2014						0	0	
June	2014						0	0	
July	2014						0	0	
August	2014						0	0	
September	2014						0	0	
Total of FY 2014							327	14	
October	2014						0	0	
November	2014						0	0	
December	2014						0	0	
January	2015						0	0	
February	2015						0	0	
March	2015						0	0	
April	2015						0	0	
May	2015						0	0	
June	2015						0	0	
July	2015						0	0	
August	2015						0	0	
September	2015						0	0	
Total of FY 2015							0	0	

Note :

* No of Full Time Equivalent (FTE) Jobs in the Month = Total Job Days / Avg. Days in the Month(23.8)

** This data collection sheet is for Palestinian staff only , experts and foreign employee shall not be included.

USAID WEST BANK/ GAZA

INFRASTRUCTURE NEEDS PROGRAM INPII

CONTRACT NO. AID-294-I-00-12-00005

TASK ORDER NO. AID-294-TO-13-00004

Multiple Roads South-MRS

Temproray Job Days Summary Report

Task Order Name: Multiple Roads South-MRS **PERIOD FROM:** April 2013

Sub-project or Activity Name: Project 05- Qalandiya-Jabaa Road Safety Enhancement **PERIOD TO:** October 2013

CONTRACTOR: APCO/ArCon

Date		Site Staff Job Days**					Total Job Days	No of Full Time Equivalent (FTE) Jobs in the Month*	Notes of Comments
Month	Year	Management	Engineers	Skilled Labor	Unskilled Labor	Other			
October	2012						0	0	
November	2012						0	0	
December	2012						0	0	
January	2013						0	0	
February	2013						0	0	
March	2013						0	0	
April	2013	10	14	6	0	0	30	1	
May	2013	30	30	3	2	0	65	3	
June	2013	33	13	7	4	0	57	2	
July	2013	29	19	178	69	0	294	12	
August	2013	23	9	92	43	0	166	7	
September	2013	26	14	0	0	0	40	2	
Total of FY 2013							651	27	
October	2013						0	0	
November	2013						0	0	
December	2013						0	0	
January	2014						0	0	
February	2014						0	0	
March	2014						0	0	
April	2014						0	0	
May	2014						0	0	
June	2014						0	0	
July	2014						0	0	
August	2014						0	0	
September	2014						0	0	
Total of FY 2014							0	0	
October	2014						0	0	
November	2014						0	0	
December	2014						0	0	
January	2015						0	0	
February	2015						0	0	
March	2015						0	0	
April	2015						0	0	
May	2015						0	0	
June	2015						0	0	
July	2015						0	0	
August	2015						0	0	
September	2015						0	0	
Total of FY 2015							0	0	

Note :

* No of Full Time Equivalent (FTE) Jobs in the Month = Total Job Days / Avg. Days in the Month(23.8)

** This data collection sheet is for Palestinian staff only , experts and foreign employee shall not be included.

USAID WEST BANK/ GAZA

INFRASTRUCTURE NEEDS PROGRAM INPII

CONTRACT NO. AID-294-I-00-12-00005

TASK ORDER NO. AID-294-TO-13-00004

Multiple Roads South-MRS

Temproray Job Days Summary Report

Task Order Name: Multiple Roads South-MRS **PERIOD FROM:** April 2013

Sub-project or Activity Name: Project 06- Al Thirwa Schools Road and Roads Retaining Structures **PERIOD TO:** October 2013

CONTRACTOR: APCO/ArCon

Date		Site Staff Job Days**					Total Job Days	No of Full Time Equivalent (FTE) Jobs in the Month*	Notes of Comments
Month	Year	Management	Engineers	Skilled Labor	Unskilled Labor	Other			
October	2012						0	0	
November	2012						0	0	
December	2012						0	0	
January	2013						0	0	
February	2013						0	0	
March	2013						0	0	
April	2013	9	15	4	9	0	37	2	
May	2013	31	26	7	8	0	71	3	
June	2013	32	42	300	181	0	555	23	
July	2013	34	39	578	251	0	903	38	
August	2013	26	33	469	226	0	754	32	
September	2013	33	39	590	274	0	935	39	
Total of FY 2013							3254	137	
October	2013	37	32	723	300	0	1092	46	
November	2013						0	0	
December	2013						0	0	
January	2014						0	0	
February	2014						0	0	
March	2014						0	0	
April	2014						0	0	
May	2014						0	0	
June	2014						0	0	
July	2014						0	0	
August	2014						0	0	
September	2014						0	0	
Total of FY 2014							1092	46	
October	2014						0	0	
November	2014						0	0	
December	2014						0	0	
January	2015						0	0	
February	2015						0	0	
March	2015						0	0	
April	2015						0	0	
May	2015						0	0	
June	2015						0	0	
July	2015						0	0	
August	2015						0	0	
September	2015						0	0	
Total of FY 2015							0	0	

Note :

* No of Full Time Equivalent (FTE) Jobs in the Month = Total Job Days / Avg. Days in the Month(23.8)

** This data collection sheet is for Palestinian staff only , experts and foreign employee shall not be included.

USAID WEST BANK/ GAZA

INFRASTRUCTURE NEEDS PROGRAM INPII

CONTRACT NO. AID-294-I-00-12-00005

TASK ORDER NO. AID-294-TO-13-00004

Multiple Roads South-MRS

Temproray Job Days Summary Report

Task Order Name: Multiple Roads South-MRS — **PERIOD FROM:** April 2013

Sub-project or Activity Name: Project 07- Milling and Overlay of Hebron Internal Roads — **PERIOD TO:** October 2013

CONTRACTOR: APCO/ArCon

Date		Site Staff Job Days**					Total Job Days	No of Full Time Equivalent (FTE) Jobs in the Month*	Notes of Comments
Month	Year	Management	Engineers	Skilled Labor	Unskilled Labor	Other			
October	2012						0	0	
November	2012						0	0	
December	2012						0	0	
January	2013						0	0	
February	2013						0	0	
March	2013						0	0	
April	2013	8	2	12	0	0	22	1	
May	2013	27	20	30	8	0	85	4	
June	2013	26	114	405	189	0	733	31	
July	2013	59	136	620	280	0	1095	46	
August	2013	54	99	290	161	0	604	25	
September	2013	65	120	416	244	0	845	35	
Total of FY 2013							3383	142	
October	2013	57	127	554	332	0	1069	45	
November	2013						0	0	
December	2013						0	0	
January	2014						0	0	
February	2014						0	0	
March	2014						0	0	
April	2014						0	0	
May	2014						0	0	
June	2014						0	0	
July	2014						0	0	
August	2014						0	0	
September	2014						0	0	
Total of FY 2014							1069	45	
October	2014						0	0	
November	2014						0	0	
December	2014						0	0	
January	2015						0	0	
February	2015						0	0	
March	2015						0	0	
April	2015						0	0	
May	2015						0	0	
June	2015						0	0	
July	2015						0	0	
August	2015						0	0	
September	2015						0	0	
Total of FY 2015							0	0	

Note :

* No of Full Time Equivalent (FTE) Jobs in the Month = Total Job Days / Avg. Days in the Month(23.8)

** This data collection sheet is for Palestinian staff only , experts and foreign employee shall not be included.

Total Generated Man-days per fiscal year

Project Name	DV	FY13						FY14	
		QRT 3 April. 1, 2013 to June 30, 2013			QRT 4 July 1, 2013 to September 30, 2013			QRT 1 Oct. 1, 2014 to Dec. 31, 2014	
		April	**May**	**June**	**July**	**August**	**September**	**October**	**November**
Total	MRS	**198**	**710**	**3046**	**4475**	**3339**	**4365**	**4665**	
PROJECT 01	WJA	27	133	379	448	444	739	765	
PROJECT 02	WJB	26	92	444	522	629	648	468	
PROJECT 03	SSC	27	131	510	910	511	678	944	
PROJECT 04	WNV	28	133	369	303	231	482	327	
PROJECT 05	QAL	30	65	57	294	166	40	0	
PROJECT 06	THR	37	71	555	903	754	935	1092	
PROJECT 07	HEB	22	85	733	1095	604	845	1069	

Project Name	DV	FY13	FY14	Total
Total	MRS	**16132**	**4665**	**20797**
PROJECT 01	WJA	**2169**	**765**	**2934**
PROJECT 02	WJB	**2360**	**468**	**2828**
PROJECT 03	SSC	**2768**	**944**	**3712**
PROJECT 04	WNV	**1546**	**327**	**1873**
PROJECT 05	QAL	**651**	**0**	**651**
PROJECT 06	THR	**3254**	**1092**	**4346**
PROJECT 07	HEB	**3383**	**1069**	**4452**

USAID WEST BANK/ GAZA
INFRASTRUCTURE NEEDS PROGRAM
TASK ORDER NO: AID-294-TO-12-00004
MULTIPLE ROADS PROJECT IN THE SOUTH

Geo-MIS DATA COLLECTION SHEET

CONTRACTOR: APCO/ArCon

PERIOD FROM: October 01, 2013
PERIOD TO:October 31, 2013

DATE	Wadi Al Jeer–Al Sawahira Al Sharqiya Road (Segment A)					SubTotal	Wadi Al Jeer–Al Sawahira Al Sharqiya Road (Segment B)					SubTotal
	Management	Engineers	Skilled labor	Unskilled labor	Other		Management	Engineers	Skilled labor	Unskilled labor	Other	
October 1, 2013	2	2	18	10		32	1	3	17	8		29
October 2, 2013	2	2	18	10		32	1	3	15	8		27
October 3, 2013	2	2	18	10		32	1	3	10	8		21
October 4, 2013	0	0	0	0		0	0	0	0	0		0
October 5, 2013	2	2	18	10		32	1	3	6	3		13
October 6, 2013	2	2	18	10		32	1	3	6	3		13
October 7, 2013	2	2	18	10		32	1	3	3	3		10
October 8, 2013	2	2	18	10		32	1	1	0	0		2
October 9, 2013	2	2	18	10		32	1	3	1	1		5
October 10, 2013	2	2	18	10		32	1	3	3	3		10
October 11, 2013	0	0	0	0		0	0	0	0	0		0
October 12, 2013	2	2	18	10		32	1	3	17	8		29
October 13, 2013	2	2	18	10		32	1	3	15	8		27
October 14, 2013	2	2	18	10		32	1	3	10	8		21
October 15, 2013	0	0	0	0		0	0	0	0	0		0
October 16, 2013	0	0	0	0		0	0	0	0	0		0
October 17, 2013	0	0	0	0		0	0	0	0	0		0
October 18, 2013	0	0	0	0		0	0	0	0	0		0
October 19, 2013	2	2	18	10		32	1	3	6	3		13
October 20, 2013	2	2	18	10		32	1	3	6	3		13
October 21, 2013	2	2	18	10		32	1	3	3	3		10
October 22, 2013	2	2	18	10		32	1	3	17	8		29
October 23, 2013	2	2	18	10		32	1	3	15	8		27
October 24, 2013	2	2	18	10		32	1	3	10	8		21
October 25, 2013	0	0	0	0		0	0	0	0	0		0
October 26, 2013	2	2	18	10		32	1	3	17	8		29
October 27, 2013	2	2	18	10		32	1	3	15	8		27
October 28, 2013	2	2	18	10		32	1	3	10	8		21
October 29, 2013	2	2	18	10		32	1	3	17	8		29
October 30, 2013	2	2	18	10		32	1	3	15	8		27
October 31, 2013	2	2	18	10		32	1	3	10	8		21
Sub Total of October	39	54	432	240	0	**765**	27	58	241	142	0	**468**

USAID WEST BANK/ GAZA
INFRASTRUCTURE NEEDS PROGRAM
TASK ORDER NO: AID-294-TO-12-00004
MULTIPLE ROADS PROJECT IN THE SOUTH

Geo-MIS DATA COLLECTION SHEET

CONTRACTOR: APCO/ArCon

PERIOD FROM: October 01, 2013
PERIOD TO:October 31, 2013

DATE	Al Sawahira Al Sharqiya-Sheikh Sa'ed Road (Segment C)					SubTotal	Wadi Al Nar Road (Segment V)					SubTotal
	Management	Engineers	Skilled labor	Unskilled labor	Other		Management	Engineers	Skilled labor	Unskilled labor	Other	
October 1, 2013	1	3	38	20		62	1	3	7	4		16
October 2, 2013	1	2	17	14		33	1	3	3	4		11
October 3, 2013	1	1	10	10		23	1	3	4	4		12
October 4, 2013	0	0	0	0		0	0	0	0	0		0
October 5, 2013	1	1	14	15		31	0	3	8	5		15
October 6, 2013	1	2	28	6		37	1	3	8	5		16
October 7, 2013	1	2	31	15		49	1	4	6	5		16
October 8, 2013	1	0	16	17		34	1	1	0	3		6
October 9, 2013	1	2	29	15		47	1	2	2	3		9
October 10, 2013	1	2	29	15		47	1	2	2	3		9
October 11, 2013	0	0	0	0		0	0	0	0	0		0
October 12, 2013	1	1	14	15		31	1	3	8	5		16
October 13, 2013	1	2	28	6		37	1	3	8	5		16
October 14, 2013	1	2	31	15		49	1	4	6	5		16
October 15, 2013	0	0	0	0		0	0	0	0	0		0
October 16, 2013	0	0	0	0		0	0	0	0	0		0
October 17, 2013	0	0	0	0		0	0	0	0	0		0
October 18, 2013	0	0	0	0		0	0	0	0	0		0
October 19, 2013	1	3	38	20		62	1	3	7	4		16
October 20, 2013	1	2	17	14		33	1	3	3	4		11
October 21, 2013	1	1	10	10		23	1	3	4	4		12
October 22, 2013	1	3	38	20		62	1	3	7	4		16
October 23, 2013	1	2	17	14		33	1	3	3	4		11
October 24, 2013	1	1	10	10		23	1	3	4	4		12
October 25, 2013	0	0	0	0		0	0	0	0	0		0
October 26, 2013	1	1	14	15		31	1	3	8	5		16
October 27, 2013	1	2	28	6		37	1	3	8	5		16
October 28, 2013	1	2	31	15		49	1	4	6	5		16
October 29, 2013	1	1	14	15		31	1	3	8	5		16
October 30, 2013	1	2	28	6		37	1	3	8	5		16
October 31, 2013	1	2	31	15		49	1	4	6	5		16
Sub Total of October	29	39	555	320	0	**944**	29	68	132	99	0	**327**

USAID WEST BANK/ GAZA
INFRASTRUCTURE NEEDS PROGRAM
TASK ORDER NO: AID-294-TO-12-00004
MULTIPLE ROADS PROJECT IN THE SOUTH

Geo-MIS DATA COLLECTION SHEET

CONTRACTOR: APCO/ArCon

PERIOD FROM: October 01, 2013
PERIOD TO:October 31, 2013

DATE	Qalandiya-Jabaa Road Safety Enhancement					SubTotal	Al Thirwa Schools Road and Roads Retaining Structures					SubTotal
	Management	Engineers	Skilled labor	Unskilled labor	Other		Management	Engineers	Skilled labor	Unskilled labor	Other	
October 1, 2013							1	1	28	13		43
October 2, 2013							1	1	29	13		44
October 3, 2013							1	1	30	13		45
October 4, 2013							0	0	0	0		0
October 5, 2013							2	2	33	13		49
October 6, 2013							2	2	33	13		49
October 7, 2013							2	2	33	13		49
October 8, 2013							2	2	34	13		50
October 9, 2013							2	2	31	13		47
October 10, 2013							2	2	31	13		47
October 11, 2013							0	0	0	0		0
October 12, 2013							2	2	33	13		49
October 13, 2013							2	2	33	13		49
October 14, 2013							2	2	33	13		49
October 15, 2013							0	0	0	0		0
October 16, 2013							0	0	0	0		0
October 17, 2013							0	0	0	0		0
October 18, 2013							0	0	0	0		0
October 19, 2013							1	1	28	13		43
October 20, 2013							1	1	29	13		44
October 21, 2013							1	1	30	13		45
October 22, 2013							1	1	28	13		43
October 23, 2013							1	1	29	13		44
October 24, 2013							1	1	30	13		45
October 25, 2013							0	0	0	0		0
October 26, 2013							1	1	28	13		43
October 27, 2013							1	1	29	13		44
October 28, 2013							1	1	30	13		45
October 29, 2013							1	1	28	13		43
October 30, 2013							1	1	29	13		44
October 31, 2013							1	1	30	13		45
Sub Total of October							37	32	723	300	0	**1092**

USAID WEST BANK/ GAZA
INFRASTRUCTURE NEEDS PROGRAM
TASK ORDER NO: AID-294-TO-12-00004
MULTIPLE ROADS PROJECT IN THE SOUTH

Geo-MIS DATA COLLECTION SHEET

CONTRACTOR: APCO/ArCon

PERIOD FROM: October 01, 2013
PERIOD TO:October 31, 2013

DATE	Milling and Overlay of Hebron Internal Roads					SubTotal						
	Management	Engineers	Skilled labor	Unskilled labor	Other							
October 1, 2013	3	5	23	13		44						
October 2, 2013	3	5	22	13		43						
October 3, 2013	2	5	22	14		44						
October 4, 2013	0	1	13	3		17						
October 5, 2013	2	5	10	7		25						
October 6, 2013	2	5	25	14		47						
October 7, 2013	2	5	23	15		46						
October 8, 2013	2	5	30	19		57						
October 9, 2013	2	5	30	19		57						
October 10, 2013	2	5	30	19		57						
October 11, 2013	0	0	0	0		0						
October 12, 2013	2	5	10	7		25						
October 13, 2013	2	5	25	14		47						
October 14, 2013	2	5	23	15		46						
October 15, 2013	0	0	0	0		0						
October 16, 2013	0	0	0	0		0						
October 17, 2013	0	0	0	0		0						
October 18, 2013	0	0	0	0		0						
October 19, 2013	3	5	23	13		44						
October 20, 2013	3	5	22	13		43						
October 21, 2013	2	5	22	14		44						
October 22, 2013	3	5	23	13		44						
October 23, 2013	3	5	22	13		43						
October 24, 2013	2	5	22	14		44						
October 25, 2013	0	0	0	0		0						
October 26, 2013	3	5	23	13		44						
October 27, 2013	3	5	22	13		43						
October 28, 2013	2	5	22	14		44						
October 29, 2013	3	5	23	13		44						
October 30, 2013	3	5	22	13		43						
October 31, 2013	2	5	22	14		44						
Sub Total of October	57	127	554	332	0	**1069**						

October, 2013	Total Job Days	No of Full Time Equivalent (FTE) Jobs
	4665	196

Daily Work Force /October 2013
Project Name Wadi Al Jeer–Al Sawahira Al Sharqiya Road (Segment A)
Contract No. AID-294-I-00-12-00005

APCO/ArCon CONSTRUCTION AND SERVICES

Daily Work Force /October2013

Date	Name of Contractor /Subcontractor	Worker/Classification (Hours)																							Man-days			
		Management									Engineers			Skilled							Unskilled							
		IQC Manager	Task Order Manager	Quality Control Manager	Assistant QCM	Public Relation Officer	Technical Engineer	Quantitiy Surveyor	Safety & Environmental Compliance Officer	Assistant Safety Officer	Project Manager / Engineer	Office Engineer	Site Engineer	Foreman	Surveyor	Surveyor Assistance	Equipment Operator	Skilled Labor	Carpenter	Drivers	Unskilled Labor	Flagmen	Watch Man	Office Boy	Total Management	Total Engineers	Total Skilled	Total Unskilled
October 1, 2013	APCO/ArCon		1	3	0	1	2	2	2	2	8	2													2	2	18	10
	Subcontractor										8			8			80	56			72	8						
October 2, 2013	APCO/ArCon		1	3	0	1	2	2	2	2	8	2													2	2	18	10
	Subcontractor										8			8			80	56			72	8						
October 3, 2013	APCO/ArCon		1	3	0	1	2	2	2	2	8	2													2	2	18	10
	Subcontractor										8			8			80	56			72	8						
October 4, 2013	APCO/ArCon		0	0	0	0	0	0	0	0	0	0													0	0	0	0
	Subcontractor										0			0			0	0			0	0						
October 5, 2013	APCO/ArCon		1	3	0	1	2	2	2	2	8	2													2	2	18	10
	Subcontractor										8			8			80	56			72	8						
October 6, 2013	APCO/ArCon		1	3	0	1	2	2	2	2	8	2													2	2	18	10
	Subcontractor										8			8			80	56			72	8						
October 7, 2013	APCO/ArCon		1	3	0	1	2	2	2	2	8	2													2	2	18	10
	Subcontractor										8			8			80	56			72	8						
October 8, 2013	APCO/ArCon		1	3	0	1	2	2	2	2	8	2													2	2	18	10
	Subcontractor										8			8			80	56			72	8						
October 9, 2013	APCO/ArCon		1	3	0	1	2	2	2	2	8	2													2	2	18	10
	Subcontractor										8			8			80	56			72	8						
October 10, 2013	APCO/ArCon		1	3	0	1	2	2	2	2	8	2													2	2	18	10
	Subcontractor										8			8			80	56			72	8						
October 11, 2013	APCO/ArCon		0	0	0	0	0	0	0	0	0	0	0	0	0	0	0	0	0	0	0	0	0	0	0	0	0	0
	Subcontractor		0	0	0	0	0	0	0	0	0	0	0	0	0	0	0	0	0	0	0	0	0	0				
October 12, 2013	APCO/ArCon		1	3	0	1	2	2	2	2	8	2													2	2	18	10
	Subcontractor										8			8			80	56			72	8						
October 13, 2013	APCO/ArCon		1	3	0	1	2	2	2	2	8	2													2	2	18	10
	Subcontractor										8			8			80	56			72	8						
October 14, 2013	APCO/ArCon		1	3	0	1	2	2	2	2	8	2													2	2	18	10
	Subcontractor										8			8			80	56			72	8						
October 15, 2013	APCO/ArCon		0	0	0	0	0	0	0	0	0	0	0	0	0	0	0	0	0	0	0	0	0	0	0	0	0	0
	Subcontractor		0	0	0	0	0	0	0	0	0	0	0	0	0	0	0	0	0	0	0	0	0	0				
October 16, 2013	APCO/ArCon		0	0	0	0	0	0	0	0	0	0	0	0	0	0	0	0	0	0	0	0	0	0	0	0	0	0
	Subcontractor		0	0	0	0	0	0	0	0	0	0	0	0	0	0	0	0	0	0	0	0	0	0				

Date	Name of Contractor /Subcontractor	Worker/Classification (Hour)																							Man-days			
		Management									Engineers			Skilled							Unskilled							
		IQC Manager	Task Order Manager	Quality Control Manager	Assistant QCM	Public Relation Officer	Technical Engineer	Quantitiy Surveyor	Safety & Environmental Compliance Officer	Assistant Safety Officer	Project Manager / Engineer	Office Engineer	Site Engineer	Foreman	Surveyor	Surveyor Assistance	Equipment Operator	Skilled Labor	Carpenter	Drivers	Unskilled Labor	Flagmen	Watch Man	Office Boy	Total Management	Total Engineers	Total Skilled	Total Unskilled
October 17, 2013	APCO/ArCon		0	0	0	0	0	0	0	0	0	0	0	0	0	0	0	0	0	0	0	0	0	0	0	0	0	0
	Subcontractor		0	0	0	0	0	0	0	0	0	0		0	0	0	0	0	0	0	0	0	0	0				
October 18, 2013	APCO/ArCon		0	0	0	0	0	0	0	0	0	0	0	0	0	0	0	0	0	0	0	0	0	0	0	0	0	0
	Subcontractor		0	0	0	0	0	0	0	0	0	0	0	0	0	0	0	0	0	0	0	0	0	0				
October 19, 2013	APCO/ArCon		1	3	0	1	2	2	2	2	8	2													2	2	18	10
	Subcontractor										8			8			80	56			72	8						
October 20, 2013	APCO/ArCon		1	3	0	1	2	2	2	2	8	2													2	2	18	10
	Subcontractor										8			8			80	56			72	8						
October 21, 2013	APCO/ArCon		1	3	0	1	2	2	2	2	8	2													2	2	18	10
	Subcontractor										8			8			80	56			72	8						
October 22, 2013	APCO/ArCon		1	3	0	1	2	2	2	2	8	2													2	2	18	10
	Subcontractor										8			8			80	56			72	8						
October 23, 2013	APCO/ArCon		1	3	0	1	2	2	2	2	8	2													2	2	18	10
	Subcontractor										8			8			80	56			72	8						
October 24, 2013	APCO/ArCon		1	3	0	1	2	2	2	2	8	2													2	2	18	10
	Subcontractor										8			8			80	56			72	8						
October 25, 2013	APCO/ArCon		0	0	0	0	0	0	0	0	0	0	0	0	0	0	0	0	0	0	0	0	0	0	0	0	0	0
	Subcontractor		0	0	0	0	0	0	0	0	0	0	0	0	0	0	0	0	0	0	0	0	0	0				
October 26, 2013	APCO/ArCon		1	3	0	1	2	2	2	2	8	2													2	2	18	10
	Subcontractor										8			8			80	56			72	8						
October 27, 2013	APCO/ArCon		1	3	0	1	2	2	2	2	8	2													2	2	18	10
	Subcontractor										8			8			80	56			72	8						
October 28, 2013	APCO/ArCon		1	3	0	1	2	2	2	2	8	2													2	2	18	10
	Subcontractor										8			8			80	56			72	8						
October 29, 2013	APCO/ArCon		1	3	0	1	2	2	2	2	8	2													2	2	18	10
	Subcontractor										8			8			80	56			72	8						
October 30, 2013	APCO/ArCon		1	3	0	1	2	2	2	2	8	2													2	2	18	10
	Subcontractor										8			8			80	56			72	8						
October 31, 2013	APCO/ArCon		1	3	0	1	2	2	2	2	8	2													2	2	18	10
	Subcontractor										8			8			80	56			72	8						
Total																									**39**	**54**	**432**	**240**

Daily Work Force /October 2013
Project Name Wadi Al Jeer–Al Sawahira Al Sharqiya Road (Segment B)
Contract No. AID-294-I-00-12-00005

Daily Work Force /October2013

Date	Name of Contractor /Subcontractor	Worker/Classification (Hours)																							Man-days			
		Management									Engineers			Skilled							Unskilled							
		IQC Manager	Task Order Manager	Quality Control Manager	Assistant QCM	Public Relation Officer	Technical Engineer	Quantitiy Surveyor	Safety & Environmental Compliance Officer	Assistant Safety Officer	Project Manager / Engineer	Office Engineer	Site Engineer	Foreman	Surveyor	Surveyor Assistance	Equipment Operator	Skilled Labor	Carpenter	Drivers	Unskilled Labor	Flagmen	Watch Man	Others	Total Management	Total Engineers	Total Skilled	Total Unskilled
October 1, 2013	APCO/ArCon		1	2	0	1	2	1	1	1	8	4													1	3	17	8
	Subcontractor										8			8	8		80	40			48	16						
October 2, 2013	APCO/ArCon		1	2	0	1	2	1	1	1	8	4													1	3	15	8
	Subcontractor										8			8	8		56	48			56	8						
October 3, 2013	APCO/ArCon		1	2	0	1	2	1	1	1	8	4													1	3	10	8
	Subcontractor										8			8	8		12	48			56	8						
October 4, 2013	APCO/ArCon		0	0	0	0	0	0	0	0	0	0													0	0	0	0
	Subcontractor										0			0	0		0	0			0	0						
October 5, 2013	APCO/ArCon		1	2	0	1	2	1	1	1	8	4													1	3	6	3
	Subcontractor										8			8	8		16	16			16	8						
October 6, 2013	APCO/ArCon		1	2	0	1	2	1	1	1	8	4													1	3	6	3
	Subcontractor										8			8	8		16	16			16	8						
October 7, 2013	APCO/ArCon		1	2	0	1	2	1	1	1	8	4													1	3	3	3
	Subcontractor										8			8	8			8			16	8						
October 8, 2013	APCO/ArCon		1	2	0	1	2	1	1	1		4													1	1	0	0
	Subcontractor																											
October 9, 2013	APCO/ArCon		1	2	0	1	2	1	1	1	8	4													1	3	1	1
	Subcontractor										8							4				8						
October 10, 2013	APCO/ArCon		1	2	0	1	2	1	1	1	8	4													1	3	3	3
	Subcontractor										8			8	8			8			16	8						
October 11, 2013	APCO/ArCon		0	0	0	0	0	0	0	0	0	0	0	0	0	0	0	0	0	0	0	0	0	0	0	0	0	0
	Subcontractor		0	0	0	0	0	0	0	0	0	0	0	0	0	0	0	0	0	0	0	0	0	0				
October 12, 2013	APCO/ArCon		1	2	0	1	2	1	1	1	8	4													1	3	17	8
	Subcontractor										8			8	8		80	40			48	16						
October 13, 2013	APCO/ArCon		1	2	0	1	2	1	1	1	8	4													1	3	15	8
	Subcontractor										8			8	8		56	48			56	8						
October 14, 2013	APCO/ArCon		1	2	0	1	2	1	1	1	8	4													1	3	10	8
	Subcontractor										8			8	8		12	48			56	8						
October 15, 2013	APCO/ArCon		0	0	0	0	0	0	0	0	0	0	0	0	0	0	0	0	0	0	0	0	0	0	0	0	0	0
	Subcontractor		0	0	0	0	0	0	0	0	0	0	0	0	0	0	0	0	0	0	0	0	0	0				
October 16, 2013	APCO/ArCon		0	0	0	0	0	0	0	0	0	0	0	0	0	0	0	0	0	0	0	0	0	0	0	0	0	0
	Subcontractor		0	0	0	0	0	0	0	0	0	0	0	0	0	0	0	0	0	0	0	0	0	0				

Date	Name of Contractor /Subcontractor	Worker/Classification (Hour)																							Man-days			
		Management									Engineers			Skilled							Unskilled							
		IQC Manager	Task Order Manager	Quality Control Manager	Assistant QCM	Public Relation Officer	Technical Engineer	Quantitiy Surveyor	Safety & Environmental Compliance Officer	Assistant Safety Officer	Project Manager / Engineer	Office Engineer	Site Engineer	Foreman	Surveyor	Safety Officer	Equipment Operator	Skilled Labor	Carpenter	Super Intendent	Unskilled Labor	Flagmen	Watch Man	Others	Total Management	Total Engineers	Total Skilled	Total Unskilled
October 17, 2013	APCO/ArCon		0	0	0	0	0	0	0	0	0	0	0	0	0	0	0	0	0	0	0	0	0	0	0	0	0	0
	Subcontractor		0	0	0	0	0	0	0	0	0	0		0	0	0	0	0	0	0	0	0	0	0				
October 18, 2013	APCO/ArCon		0	0	0	0	0	0	0	0	0	0	0	0	0	0	0	0	0	0	0	0	0	0	0	0	0	0
	Subcontractor		0	0	0	0	0	0	0	0	0	0	0	0	0	0	0	0	0	0	0	0	0	0				
October 19, 2013	APCO/ArCon		1	2	0	1	2	1	1	1	8	4													1	3	6	3
	Subcontractor										8			8	8		16	16			16	8						
October 20, 2013	APCO/ArCon		1	2	0	1	2	1	1	1	8	4													1	3	6	3
	Subcontractor										8			8	8		16	16			16	8						
October 21, 2013	APCO/ArCon		1	2	0	1	2	1	1	1	8	4													1	3	3	3
	Subcontractor										8			8	8			8			16	8						
October 22, 2013	APCO/ArCon		1	2	0	1	2	1	1	1	8	4													1	3	17	8
	Subcontractor										8			8	8		80	40			48	16						
October 23, 2013	APCO/ArCon		1	2	0	1	2	1	1	1	8	4													1	3	15	8
	Subcontractor										8			8	8		56	48			56	8						
October 24, 2013	APCO/ArCon		1	2	0	1	2	1	1	1	8	4													1	3	10	8
	Subcontractor										8			8	8		12	48			56	8						
October 25, 2013	APCO/ArCon		0	0	0	0	0	0	0	0	0	0	0	0	0	0	0	0	0	0	0	0	0	0	0	0	0	0
	Subcontractor		0	0	0	0	0	0	0	0	0	0	0	0	0	0	0	0	0	0	0	0	0	0				
October 26, 2013	APCO/ArCon		1	2	0	1	2	1	1	1	8	4													1	3	17	8
	Subcontractor										8			8	8		80	40			48	16						
October 27, 2013	APCO/ArCon		1	2	0	1	2	1	1	1	8	4													1	3	15	8
	Subcontractor										8			8	8		56	48			56	8						
October 28, 2013	APCO/ArCon		1	2	0	1	2	1	1	1	8	4													1	3	10	8
	Subcontractor										8			8	8		12	48			56	8						
October 29, 2013	APCO/ArCon		1	2	0	1	2	1	1	1	8	4													1	3	17	8
	Subcontractor										8			8	8		80	40			48	16						
October 30, 2013	APCO/ArCon		1	2	0	1	2	1	1	1	8	4													1	3	15	8
	Subcontractor										8			8	8		56	48			56	8						
October 31, 2013	APCO/ArCon		1	2	0	1	2	1	1	1	8	4													1	3	10	8
	Subcontractor										8			8	8		12	48			56	8						
Total																									**27**	**58**	**241**	**142**

Daily Work Force /October 2013
Project Name Al Sawahira Al Sharqiya-Sheikh Sa'ed Road (Segment C)
Contract No. AID-294-I-00-12-00005

Daily Work Force /October2013

Date	Name of Contractor /Subcontractor	Worker/Classification (Hours)																						Man-days			
		Management								Engineers			Skilled							Unskilled							
		IQC Manager	Task Order Manager	Quality Control Manager	Assistant QCM	Public Relation Officer	Technical Engineer	Quantitiy Surveyor	Safety & Environmental Compliance Officer	Assistant Safety Officer	Project Manager / Engineer	Office Engineer	Site Engineer	Foreman	Surveyor	Surveyor Assistance	Equipment Operator	Skilled Labor	Carpenter	Steel Fixer	Unskilled Labor	Flagmen	Watch Man	Office Boy	Total Management	Total Engineers	Total Skilled	Total Unskilled
October 1, 2013	APCO/ArCon		0	1	0	1	4	1	1	1	18	2													1	3	38	20
	Subcontractor													36	18		162	90			144	14						
October 2, 2013	APCO/ArCon		0	1	0	1	4	1	1	1	12	2													1	2	17	14
	Subcontractor													12	12		50	60			96	12						
October 3, 2013	APCO/ArCon		0	2	0	1	4	1	1	1	9	2													1	1	10	10
	Subcontractor													9	9		45	18			72	9						
October 4, 2013	APCO/ArCon		0	0	0	0	0	0	0	0	0	0													0	0	0	0
	Subcontractor													0	0		0	0			0	0						
October 5, 2013	APCO/ArCon		0	2	0	1	4	1	1	1	9	2													1	1	14	15
	Subcontractor													9	9		63	27			108	9						
October 6, 2013	APCO/ArCon		0	2	0	1	4	1	1	1	12	2													1	2	28	6
	Subcontractor														12		50	24	45	90	36	12						
October 7, 2013	APCO/ArCon		0	2	0	1	4	1	1	1	11	2													1	2	31	15
	Subcontractor														11		72	77	28	56	110	11						
October 8, 2013	APCO/ArCon		0	2	0	1	4	1	1	1		2													1	0	16	17
	Subcontractor														9		81	36			126	9						
October 9, 2013	APCO/ArCon		0	2	0	1	4	1	1	1	11	2													1	2	29	15
	Subcontractor														11		77	77	22	44	110	11						
October 10, 2013	APCO/ArCon		0	2	0	1	4	1	1	1	11	2													1	2	29	15
	Subcontractor														11		77	77	22	44	110	11						
October 11, 2013	APCO/ArCon		0	0	0	0	0	0	0	0	0	0	0	0	0	0	0	0	0	0	0	0	0	0	0	0	0	0
	Subcontractor		0	0	0	0	0	0	0	0	0	0	0	0	0	0	0	0	0	0	0	0	0	0				
October 12, 2013	APCO/ArCon		0	2	0	1	4	1	1	1	9	2													1	1	14	15
	Subcontractor													9	9		63	27			108	9						
October 13, 2013	APCO/ArCon		0	2	0	1	4	1	1	1	12	2													1	2	28	6
	Subcontractor														12		50	24	45	90	36	12						
October 14, 2013	APCO/ArCon		0	2	0	1	4	1	1	1	11	2													1	2	31	15
	Subcontractor														11		72	77	28	56	110	11						
October 15, 2013	APCO/ArCon		0	0	0	0	0	0	0	0	0	0	0	0	0	0	0	0	0	0	0	0	0	0	0	0	0	0
	Subcontractor		0	0	0	0	0	0	0	0	0	0	0	0	0	0	0	0	0	0	0	0	0	0				
October 16, 2013	APCO/ArCon		0	0	0	0	0	0	0	0	0	0	0	0	0	0	0	0	0	0	0	0	0	0	0	0	0	0
	Subcontractor		0	0	0	0	0	0	0	0	0	0	0	0	0	0	0	0	0	0	0	0	0	0				

Date	Name of Contractor /Subcontractor	Worker/Classification (Hour)																						Man-days			
		Management								Engineers			Skilled							Unskilled							
		IQC Manager	Task Order Manager	Quality Control Manager	Assistant QCM	Public Relation Officer	Technical Engineer	Quantitiy Surveyor	Safety & Environmental Compliance Officer	Assistant Safety Officer	Project Manager / Engineer	Office Engineer	Site Engineer	Foreman	Surveyor	Surveyor Assistance	Equipment Operator	Skilled Labor	Carpenter	Drivers	Unskilled Labor	Flagmen	Watch Man	Office Boy	Total Management	Total Engineers	Total Skilled	Total Unskilled
October 17, 2013	APCO/ArCon		0	0	0	0	0	0	0	0	0	0	0	0	0	0	0	0	0	0	0	0	0	0	0	0	0	0
	Subcontractor		0	0	0	0	0	0	0	0	0	0		0	0	0	0	0	0	0	0	0	0	0				
October 18, 2013	APCO/ArCon		0	0	0	0	0	0	0	0	0	0	0	0	0	0	0	0	0	0	0	0	0	0	0	0	0	0
	Subcontractor		0	0	0	0	0	0	0	0	0	0	0	0	0	0	0	0	0	0	0	0	0	0				
October 19, 2013	APCO/ArCon		0	1	0	1	4	1	1	1	18	2													1	3	38	20
	Subcontractor													36	18		162	90			144	14						
October 20, 2013	APCO/ArCon		0	1	0	1	4	1	1	1	12	2													1	2	17	14
	Subcontractor													12	12		50	60			96	12						
October 21, 2013	APCO/ArCon		0	2	0	1	4	1	1	1	9	2													1	1	10	10
	Subcontractor													9	9		45	18			72	9						
October 22, 2013	APCO/ArCon		0	1	0	1	4	1	1	1	18	2													1	3	38	20
	Subcontractor													36	18		162	90			144	14						
October 23, 2013	APCO/ArCon		0	1	0	1	4	1	1	1	12	2													1	2	17	14
	Subcontractor													12	12		50	60			96	12						
October 24, 2013	APCO/ArCon		0	2	0	1	4	1	1	1	9	2													1	1	10	10
	Subcontractor													9	9		45	18			72	9						
October 25, 2013	APCO/ArCon		0	0	0	0	0	0	0	0	0	0	0	0	0	0	0	0	0	0	0	0	0	0	0	0	0	0
	Subcontractor		0	0	0	0	0	0	0	0	0	0	0	0	0	0	0	0	0	0	0	0	0	0				
October 26, 2013	APCO/ArCon		0	2	0	1	4	1	1	1	9	2													1	1	14	15
	Subcontractor													9	9		63	27			108	9						
October 27, 2013	APCO/ArCon		0	2	0	1	4	1	1	1	12	2													1	2	28	6
	Subcontractor														12		50	24	45	90	36	12						
October 28, 2013	APCO/ArCon		0	2	0	1	4	1	1	1	11	2													1	2	31	15
	Subcontractor														11		72	77	28	56	110	11						
October 29, 2013	APCO/ArCon		0	2	0	1	4	1	1	1	9	2													1	1	14	15
	Subcontractor													9	9		63	27			108	9						
October 30, 2013	APCO/ArCon		0	2	0	1	4	1	1	1	12	2													1	2	28	6
	Subcontractor														12		50	24	45	90	36	12						
October 31, 2013	APCO/ArCon		0	2	0	1	4	1	1	1	11	2													1	2	31	15
	Subcontractor														11		72	77	28	56	110	11						
Total																									**29**	**39**	**555**	**320**

Daily Work Force /October 2013
Project Name Wadi Al Nar Road (Segment V)
Contract No. AID-294-I-00-12-00005

APCO/ArCon CONSTRUCTION AND SERVICES

Daily Work Force /October2013

Date	Name of Contractor /Subcontractor	Worker/Classification (Hours)																						Man-days			
		Management									Engineers			Skilled							Unskilled							
		IQC Manager	Task Order Manager	Quality Control Manager	Assistant QCM	Public Relation Officer	Technical Engineer	Quantitiy Surveyor	Safety & Environmental Compliance Officer	Assistant Safety Officer	Project Manager / Engineer	Office Engineer	Quality Control Engineer	Foreman	Surveyor	Surveyor Assistance	Equipment Operator	Skilled Labor	Carpenter	Drivers	Unskilled Labor	Flagmen	Watch Man	Office Boy	Total Management	Total Engineers	Total Skilled	Total Unskilled
October 1, 2013	APCO/ArCon		1	1	0	1	2	1	1	1	8	2													1	3	7	4
	Subcontractor										3	9	1	2			28	28			28	7						
October 2, 2013	APCO/ArCon		1	1	0	1	2	1	1	1	8	2													1	3	3	4
	Subcontractor										3	8	1	3			12	12			28	2						
October 3, 2013	APCO/ArCon		1	2	0	1	2	1	1	1	8	2													1	3	4	4
	Subcontractor										3	8	1	3			16	12			28	2						
October 4, 2013	APCO/ArCon		0	0	0	0	0	0	0	0	0	0													0	0	0	0
	Subcontractor										0	0	0	0			0	0			0	0						
October 5, 2013	APCO/ArCon		2	2	0	1	2	1	2	1	9	2													0	3	8	5
	Subcontractor										3	8	1	4			24	32			32	4						
October 6, 2013	APCO/ArCon		2	2	0	1	2	1	2	1	9	2													1	3	8	5
	Subcontractor										3	8	1	4			24	32			32	4						
October 7, 2013	APCO/ArCon		2	2	0	1	2	1	2	1	8	2													1	4	6	5
	Subcontractor										8	8	3	4			12	32			32	4						
October 8, 2013	APCO/ArCon		2	2	0	1	2	1	2	1	8	2													1	1	0	3
	Subcontractor																				24							
October 9, 2013	APCO/ArCon		2	2	0	1	2	1	2	1	8	2													1	2	2	3
	Subcontractor										8							16			24							
October 10, 2013	APCO/ArCon		2	2	0	1	2	1	2	1	8	2													1	2	2	3
	Subcontractor										8							16			24							
October 11, 2013	APCO/ArCon		0	0	0	0	0	0	0	0	0	0	0	0	0	0	0	0	0	0	0	0	0	0	0	0	0	0
	Subcontractor		0	0	0	0	0	0	0	0	0	0	0	0	0	0	0	0	0	0	0	0	0	0				
October 12, 2013	APCO/ArCon		2	2	0	1	2	1	2	1	9	2													1	3	8	5
	Subcontractor										3	8	1	4			24	32			32	4						
October 13, 2013	APCO/ArCon		2	2	0	1	2	1	2	1	9	2													1	3	8	5
	Subcontractor										3	8	1	4			24	32			32	4						
October 14, 2013	APCO/ArCon		2	2	0	1	2	1	2	1	8	2													1	4	6	5
	Subcontractor										8	8	3	4			12	32			32	4						
October 15, 2013	APCO/ArCon		0	0	0	0	0	0	0	0	0	0	0	0	0	0	0	0	0	0	0	0	0	0	0	0	0	0
	Subcontractor		0	0	0	0	0	0	0	0	0	0	0	0	0	0	0	0	0	0	0	0	0	0				
October 16, 2013	APCO/ArCon		0	0	0	0	0	0	0	0	0	0	0	0	0	0	0	0	0	0	0	0	0	0	0	0	0	0
	Subcontractor		0	0	0	0	0	0	0	0	0	0	0	0	0	0	0	0	0	0	0	0	0	0				

Date	Name of Contractor /Subcontractor	Worker/Classification (Hour)																						Man-days			
		Management									Engineers			Skilled							Unskilled							
		IQC Manager	Task Order Manager	Quality Control Manager	Assistant QCM	Public Relation Officer	Technical Engineer	Quantitiy Surveyor	Safety & Environmental Compliance Officer	Assistant Safety Officer	Project Manager / Engineer	Office Engineer	Quality Control Engineer	Foreman	Surveyor	Safety Officer	Equipment Operator	Skilled Labor	Carpenter	Super Intendent	Unskilled Labor	Flagmen	Watch Man	Office Boy	Total Management	Total Engineers	Total Skilled	Total Unskilled
October 17, 2013	APCO/ArCon		0	0	0	0	0	0	0	0	0	0	0	0	0	0	0	0	0	0	0	0	0	0	0	0	0	0
	Subcontractor		0	0	0	0	0	0	0	0	0	0		0	0	0	0	0	0	0	0	0	0	0				
October 18, 2013	APCO/ArCon		0	0	0	0	0	0	0	0	0	0	0	0	0	0	0	0	0	0	0	0	0	0	0	0	0	0
	Subcontractor		0	0	0	0	0	0	0	0	0	0	0	0	0	0	0	0	0	0	0	0	0	0				
October 19, 2013	APCO/ArCon		1	1	0	1	2	1	1	1	8	2													1	3	7	4
	Subcontractor										3	9	1	2			28	28			28	7						
October 20, 2013	APCO/ArCon		1	1	0	1	2	1	1	1	8	2													1	3	3	4
	Subcontractor										3	8	1	3			12	12			28	2						
October 21, 2013	APCO/ArCon		1	2	0	1	2	1	1	1	8	2													1	3	4	4
	Subcontractor										3	8	1	3			16	12			28	2						
October 22, 2013	APCO/ArCon		1	1	0	1	2	1	1	1	8	2													1	3	7	4
	Subcontractor										3	9	1	2			28	28			28	7						
October 23, 2013	APCO/ArCon		1	1	0	1	2	1	1	1	8	2													1	3	3	4
	Subcontractor										3	8	1	3			12	12			28	2						
October 24, 2013	APCO/ArCon		1	2	0	1	2	1	1	1	8	2													1	3	4	4
	Subcontractor										3	8	1	3			16	12			28	2						
October 25, 2013	APCO/ArCon		0	0	0	0	0	0	0	0	0	0	0	0	0	0	0	0	0	0	0	0	0	0	0	0	0	0
	Subcontractor		0	0	0	0	0	0	0	0	0	0	0	0	0	0	0	0	0	0	0	0	0	0				
October 26, 2013	APCO/ArCon		2	2	0	1	2	1	2	1	9	2													1	3	8	5
	Subcontractor										3	8	1	4			24	32			32	4						
October 27, 2013	APCO/ArCon		2	2	0	1	2	1	2	1	9	2													1	3	8	5
	Subcontractor										3	8	1	4			24	32			32	4						
October 28, 2013	APCO/ArCon		2	2	0	1	2	1	2	1	8	2													1	4	6	5
	Subcontractor										8	8	3	4			12	32			32	4						
October 29, 2013	APCO/ArCon		2	2	0	1	2	1	2	1	9	2													1	3	8	5
	Subcontractor										3	8	1	4			24	32			32	4						
October 30, 2013	APCO/ArCon		2	2	0	1	2	1	2	1	9	2													1	3	8	5
	Subcontractor										3	8	1	4			24	32			32	4						
October 31, 2013	APCO/ArCon		2	2	0	1	2	1	2	1	8	2													1	4	6	5
	Subcontractor										8	8	3	4			12	32			32	4						
Total																									**29**	**68**	**132**	**99**

Daily Work Force /October 2013
Project Name Al Thirwa Schools Road and Roads Retaining Structures
Contract No. AID-294-I-00-12-00005

APCO/ArCon CONSTRUCTION AND SERVICES

Daily Work Force /October2013

Date	Name of Contractor /Subcontractor	Worker/Classification (Hours)																							Man-days			
		Management									Engineers			Skilled							Unskilled							
		IQC Manager	Task Order Manager	Quality Control Manager	Assistant QCM	Public Relation Officer	Technical Engineer	Quantitiy Surveyor	Safety & Environmental Compliance Officer	Assistant Safety Officer	Project Manager / Engineer	Office Engineer	Site Engineer	Foreman	Surveyor	Surveyor Assistance	Equipment Operator	Skilled Labor	Carpenter	Drivers	Unskilled Labor	Flagmen	Watch Man	Office Boy	Total Management	Total Engineers	Total Skilled	Total Unskilled
October 1, 2013	APCO/ArCon		3	1	0	1	2	1	1	1	8	2		8	8		96	110			100				1	1	28	13
	Subcontractor																											
October 2, 2013	APCO/ArCon		3	1	0	1	2	1	1	1	8	2		8	8		104	110			100				1	1	29	13
	Subcontractor																											
October 3, 2013	APCO/ArCon		3	1	0	1	2	1	1	1	8	2		8	8		112	110			100				1	1	30	13
	Subcontractor																											
October 4, 2013	APCO/ArCon		0	0	0	0	0	0	0	0	0	0													0	0	0	0
	Subcontractor													0	0		0	0			0							
October 5, 2013	APCO/ArCon		3	2	0	2	4	2	1	2	8	4		8	8		136	110			100				2	2	33	13
	Subcontractor																											
October 6, 2013	APCO/ArCon		3	2	0	2	4	2	1	2	8	4		8	8		136	110			100				2	2	33	13
	Subcontractor																											
October 7, 2013	APCO/ArCon		3	2	0	2	4	2	1	2	8	4		8	8		136	110			100				2	2	33	13
	Subcontractor																											
October 8, 2013	APCO/ArCon		3	2	0	2	4	2	1	2	8	4		8	8		144	110			100				2	2	34	13
	Subcontractor																											
October 9, 2013	APCO/ArCon		3	2	0	2	4	2	1	2	8	4		8	8		120	110			100				2	2	31	13
	Subcontractor																											
October 10, 2013	APCO/ArCon		3	2	0	2	4	2	1	2	8	4		8	8		120	110			100				2	2	31	13
	Subcontractor																											
October 11, 2013	APCO/ArCon		0	0	0	0	0	0	0	0	0	0	0	0	0	0	0	0	0	0	0	0	0	0	0	0	0	0
	Subcontractor		0	0	0	0	0	0	0	0	0	0	0	0	0	0	0	0	0	0	0	0	0	0				
October 12, 2013	APCO/ArCon		3	2	0	2	4	2	1	2	8	4		8	8		136	110			100				2	2	33	13
	Subcontractor																											
October 13, 2013	APCO/ArCon		3	2	0	2	4	2	1	2	8	4		8	8		136	110			100				2	2	33	13
	Subcontractor																											
October 14, 2013	APCO/ArCon		3	2	0	2	4	2	1	2	8	4		8	8		136	110			100				2	2	33	13
	Subcontractor																											
October 15, 2013	APCO/ArCon		0	0	0	0	0	0	0	0	0	0	0	0	0	0	0	0	0	0	0	0	0	0	0	0	0	0
	Subcontractor		0	0	0	0	0	0	0	0	0	0	0	0	0	0	0	0	0	0	0	0	0	0				
October 16, 2013	APCO/ArCon		0	0	0	0	0	0	0	0	0	0	0	0	0	0	0	0	0	0	0	0	0	0	0	0	0	0
	Subcontractor		0	0	0	0	0	0	0	0	0	0	0	0	0	0	0	0	0	0	0	0	0	0				

Date	Name of Contractor /Subcontractor	Worker/Classification (Hour)																							Man-days			
		Management									Engineers			Skilled							Unskilled							
		IQC Manager	Task Order Manager	Quality Control Manager	Assistant QCM	Public Relation Officer	Technical Engineer	Quantitiy Surveyor	Safety & Environmental Compliance Officer	Assistant Safety Officer	Project Manager / Engineer	Office Engineer	Site Engineer	Foreman	Surveyor	Safety Officer	Equipment Operator	Skilled Labor	Carpenter	Super Intendent	Unskilled Labor	Flagmen	Watch Man	Office Boy	Total Management	Total Engineers	Total Skilled	Total Unskilled
October 17, 2013	APCO/ArCon		0	0	0	0	0	0	0	0	0	0	0	0	0	0	0	0	0	0	0	0	0	0	0	0	0	0
	Subcontractor		0	0	0	0	0	0	0	0	0	0		0	0	0	0	0	0	0	0	0	0	0				
October 18, 2013	APCO/ArCon		0	0	0	0	0	0	0	0	0	0	0	0	0	0	0	0	0	0	0	0	0	0	0	0	0	0
	Subcontractor		0	0	0	0	0	0	0	0	0	0	0	0	0	0	0	0	0	0	0	0	0	0				
October 19, 2013	APCO/ArCon		3	1	0	1	2	1	1	1	8	2		8	8		96	110			100				1	1	28	13
	Subcontractor																											
October 20, 2013	APCO/ArCon		3	1	0	1	2	1	1	1	8	2		8	8		104	110			100				1	1	29	13
	Subcontractor																											
October 21, 2013	APCO/ArCon		3	1	0	1	2	1	1	1	8	2		8	8		112	110			100				1	1	30	13
	Subcontractor																											
October 22, 2013	APCO/ArCon		3	1	0	1	2	1	1	1	8	2		8	8		96	110			100				1	1	28	13
	Subcontractor																											
October 23, 2013	APCO/ArCon		3	1	0	1	2	1	1	1	8	2		8	8		104	110			100				1	1	29	13
	Subcontractor																											
October 24, 2013	APCO/ArCon		3	1	0	1	2	1	1	1	8	2		8	8		112	110			100				1	1	30	13
	Subcontractor																											
October 25, 2013	APCO/ArCon		0	0	0	0	0	0	0	0	0	0	0	0	0	0	0	0	0	0	0	0	0	0	0	0	0	0
	Subcontractor		0	0	0	0	0	0	0	0	0	0	0	0	0	0	0	0	0	0	0	0	0	0				
October 26, 2013	APCO/ArCon		3	1	0	1	2	1	1	1	8	2		8	8		96	110			100				1	1	28	13
	Subcontractor																											
October 27, 2013	APCO/ArCon		3	1	0	1	2	1	1	1	8	2		8	8		104	110			100				1	1	29	13
	Subcontractor																											
October 28, 2013	APCO/ArCon		3	1	0	1	2	1	1	1	8	2		8	8		112	110			100				1	1	30	13
	Subcontractor																											
October 29, 2013	APCO/ArCon		3	1	0	1	2	1	1	1	8	2		8	8		96	110			100				1	1	28	13
	Subcontractor																											
October 30, 2013	APCO/ArCon		3	1	0	1	2	1	1	1	8	2		8	8		104	110			100				1	1	29	13
	Subcontractor																											
October 31, 2013	APCO/ArCon		3	1	0	1	2	1	1	1	8	2		8	8		112	110			100				1	1	30	13
	Subcontractor																											
Total																									**37**	**32**	**723**	**300**

Daily Work Force /October 2013
Project Name Milling and Overlay of Hebron Internal Roads
Contract No. AID-294-I-00-12-00005

APCO/ArCon CONSTRUCTION AND SERVICES

Daily Work Force /October2013

Date	Name of Contractor /Subcontractor	Worker/Classification (Hours)																								Man-days			
		Management									Engineers			Skilled							Unskilled								
		IQC Manager	Task Order Manager	Quality Control Manager	Assistant QCM	Public Relation Officer	Technical Engineer	Quantitiy Surveyor	Safety & Environmental Compliance Officer	Assistant Safety Officer	Project Manager / Engineer	Office Engineer	Site Engineer	Foreman	Surveyor	Surveyor Assistance	Equipment Operator	Skilled Labor	Carpenter	Drivers	Unskilled Labor	Flagmen	Watch Man	Office Boy	Total Management	Total Engineers	Total Skilled	Total Unskilled
October 1, 2013	APCO/ArCon		2	2	8	2	2	1	2	1	8	10												8	3	5	23	13
	Subcontractor										8		16	24			96	64			56	32	8					
October 2, 2013	APCO/ArCon		2	2	8	2	2	1	2	1	8	10												8	3	5	22	13
	Subcontractor										8		16	24			88	64			56	32	8					
October 3, 2013	APCO/ArCon		2	0	8	2	2	1	2	1	8	10												8	2	5	22	14
	Subcontractor										8		16	24			80	72			64	32	8					
October 4, 2013	APCO/ArCon		0	0	0	0	0	0	0	0	0	0													0	1	13	3
	Subcontractor												6	6			72	24			12	12						
October 5, 2013	APCO/ArCon		2	0	8	2	2	1	2	1	8	10												8	2	5	10	7
	Subcontractor										8		16	16			32	32			24	16	8					
October 6, 2013	APCO/ArCon		2	0	8	2	2	1	2	1	8	10												8	2	5	25	14
	Subcontractor										8		16	32			96	72			64	32	8					
October 7, 2013	APCO/ArCon		2	0	8	2	2	1	2	1	8	10												8	2	5	23	15
	Subcontractor										8		16	24			88	72			64	40	8					
October 8, 2013	APCO/ArCon		2	0	8	2	2	1	2	1	8	10												8	2	5	30	19
	Subcontractor										8		16	24			104	112			96	40	8					
October 9, 2013	APCO/ArCon		2	0	8	2	2	1	2	1	8	10												8	2	5	30	19
	Subcontractor										8		16	24			104	112			104	40						
October 10, 2013	APCO/ArCon		2	0	8	2	2	1	2	1	8	10												8	2	5	30	19
	Subcontractor										8		16	24			104	112			104	40						
October 11, 2013	APCO/ArCon		0	0	0	0	0	0	0	0	0	0	0	0	0	0	0	0	0	0	0	0	0	0	0	0	0	0
	Subcontractor		0	0	0	0	0	0	0	0	0	0	0	0	0	0	0	0	0	0	0	0	0	0				
October 12, 2013	APCO/ArCon		2	0	8	2	2	1	2	1	8	10												8	2	5	10	7
	Subcontractor										8		16	16			32	32			24	16	8					
October 13, 2013	APCO/ArCon		2	0	8	2	2	1	2	1	8	10												8	2	5	25	14
	Subcontractor										8		16	32			96	72			64	32	8					
October 14, 2013	APCO/ArCon		2	0	8	2	2	1	2	1	8	10												8	2	5	23	15
	Subcontractor										8		16	24			88	72			64	40	8					
October 15, 2013	APCO/ArCon		0	0	0	0	0	0	0	0	0	0	0	0	0	0	0	0	0	0	0	0	0	0	0	0	0	0
	Subcontractor		0	0	0	0	0	0	0	0	0	0	0	0	0	0	0	0	0	0	0	0	0	0				
October 16, 2013	APCO/ArCon		0	0	0	0	0	0	0	0	0	0	0	0	0	0	0	0	0	0	0	0	0	0	0	0	0	0
	Subcontractor		0	0	0	0	0	0	0	0	0	0	0	0	0	0	0	0	0	0	0	0	0	0				

Date	Name of Contractor /Subcontractor	Worker/Classification (Hour)																								Man-days			
		Management									Engineers			Skilled							Unskilled								
		IQC Manager	Task Order Manager	Quality Control Manager	Assistant QCM	Public Relation Officer	Technical Engineer	Quantitiy Surveyor	Safety & Environmental Compliance Officer	Assistant Safety Officer	Project Manager / Engineer	Office Engineer	Site Engineer	Foreman	Surveyor	Safety Officer	Equipment Operator	Skilled Labor	Carpenter	Super Intendent	Unskilled Labor	Flagmen	Watch Man	Office Boy	Total Management	Total Engineers	Total Skilled	Total Unskilled
October 17, 2013	APCO/ArCon		0	0	0	0	0	0	0	0	0	0	0	0	0	0	0	0	0	0	0	0	0	0	0	0	0	0
	Subcontractor		0	0	0	0	0	0	0	0	0	0		0	0	0	0	0	0	0	0	0	0	0				
October 18, 2013	APCO/ArCon		0	0	0	0	0	0	0	0	0	0	0	0	0	0	0	0	0	0	0	0	0	0	0	0	0	0
	Subcontractor		0	0	0	0	0	0	0	0	0	0	0	0	0	0	0	0	0	0	0	0	0	0				
October 19, 2013	APCO/ArCon		2	2	8	2	2	1	2	1	8	10												8	3	5	23	13
	Subcontractor										8		16	24			96	64			56	32	8					
October 20, 2013	APCO/ArCon		2	2	8	2	2	1	2	1	8	10												8	3	5	22	13
	Subcontractor										8		16	24			88	64			56	32	8					
October 21, 2013	APCO/ArCon		2	0	8	2	2	1	2	1	8	10												8	2	5	22	14
	Subcontractor										8		16	24			80	72			64	32	8					
October 22, 2013	APCO/ArCon		2	2	8	2	2	1	2	1	8	10												8	3	5	23	13
	Subcontractor										8		16	24			96	64			56	32	8					
October 23, 2013	APCO/ArCon		2	2	8	2	2	1	2	1	8	10												8	3	5	22	13
	Subcontractor										8		16	24			88	64			56	32	8					
October 24, 2013	APCO/ArCon		2	0	8	2	2	1	2	1	8	10												8	2	5	22	14
	Subcontractor										8		16	24			80	72			64	32	8					
October 25, 2013	APCO/ArCon		0	0	0	0	0	0	0	0	0	0	0	0	0	0	0	0	0	0	0	0	0	0	0	0	0	0
	Subcontractor		0	0	0	0	0	0	0	0	0	0	0	0	0	0	0	0	0	0	0	0	0	0				
October 26, 2013	APCO/ArCon		2	2	8	2	2	1	2	1	8	10												8	3	5	23	13
	Subcontractor										8		16	24			96	64			56	32	8					
October 27, 2013	APCO/ArCon		2	2	8	2	2	1	2	1	8	10												8	3	5	22	13
	Subcontractor										8		16	24			88	64			56	32	8					
October 28, 2013	APCO/ArCon		2	0	8	2	2	1	2	1	8	10												8	2	5	22	14
	Subcontractor										8		16	24			80	72			64	32	8					
October 29, 2013	APCO/ArCon		2	2	8	2	2	1	2	1	8	10												8	3	5	23	13
	Subcontractor										8		16	24			96	64			56	32	8					
October 30, 2013	APCO/ArCon		2	2	8	2	2	1	2	1	8	10												8	3	5	22	13
	Subcontractor										8		16	24			88	64			56	32	8					
October 31, 2013	APCO/ArCon		2	0	8	2	2	1	2	1	8	10												8	2	5	22	14
	Subcontractor										8		16	24			80	72			64	32	8					
Total																									**57**	**127**	**554**	**332**