USG HUMANITARIAN ASSISTANCE SYRIA - COMPLEX EMERGENCY
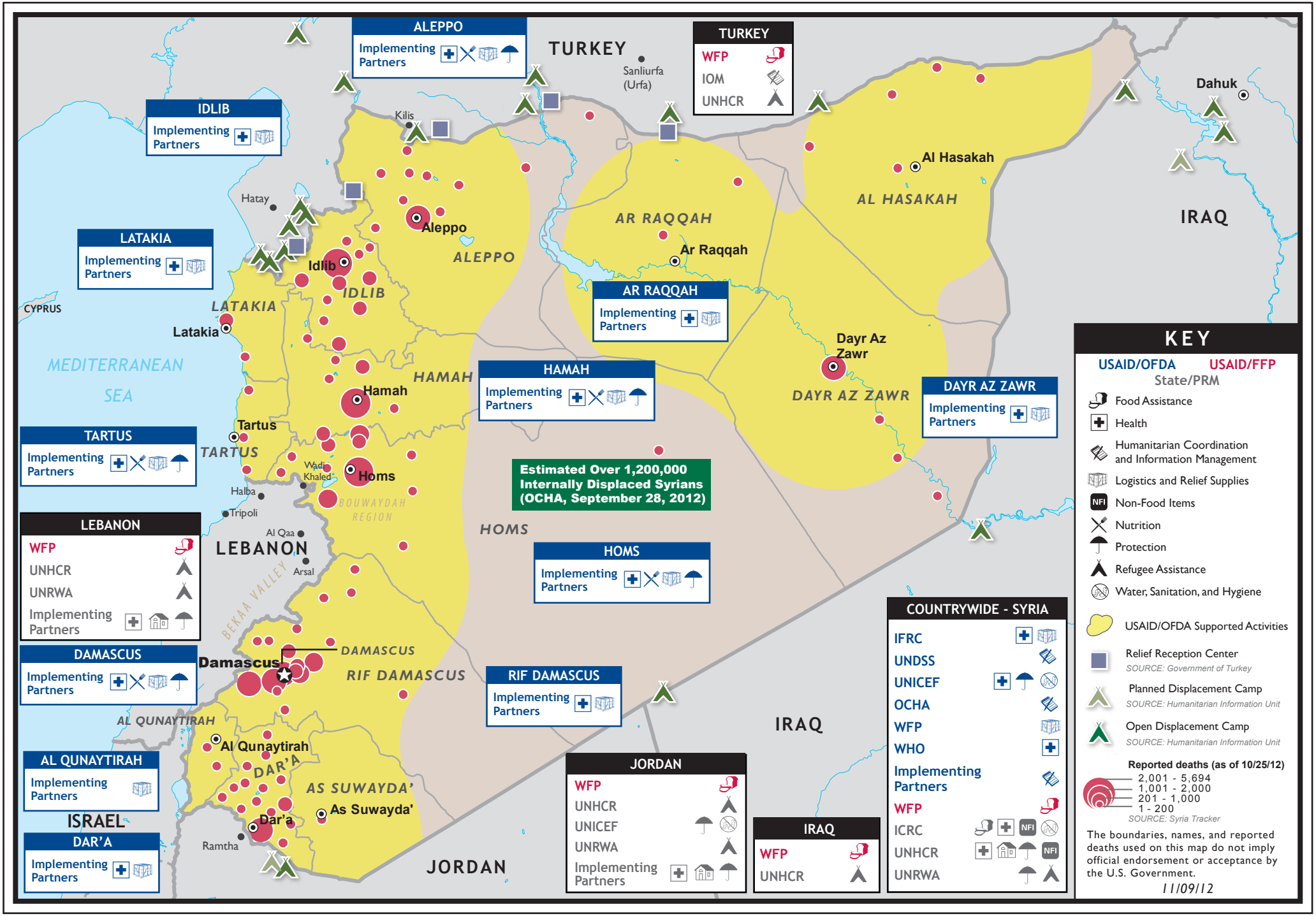
USAID FROM THE AMERICAN PEOPLE