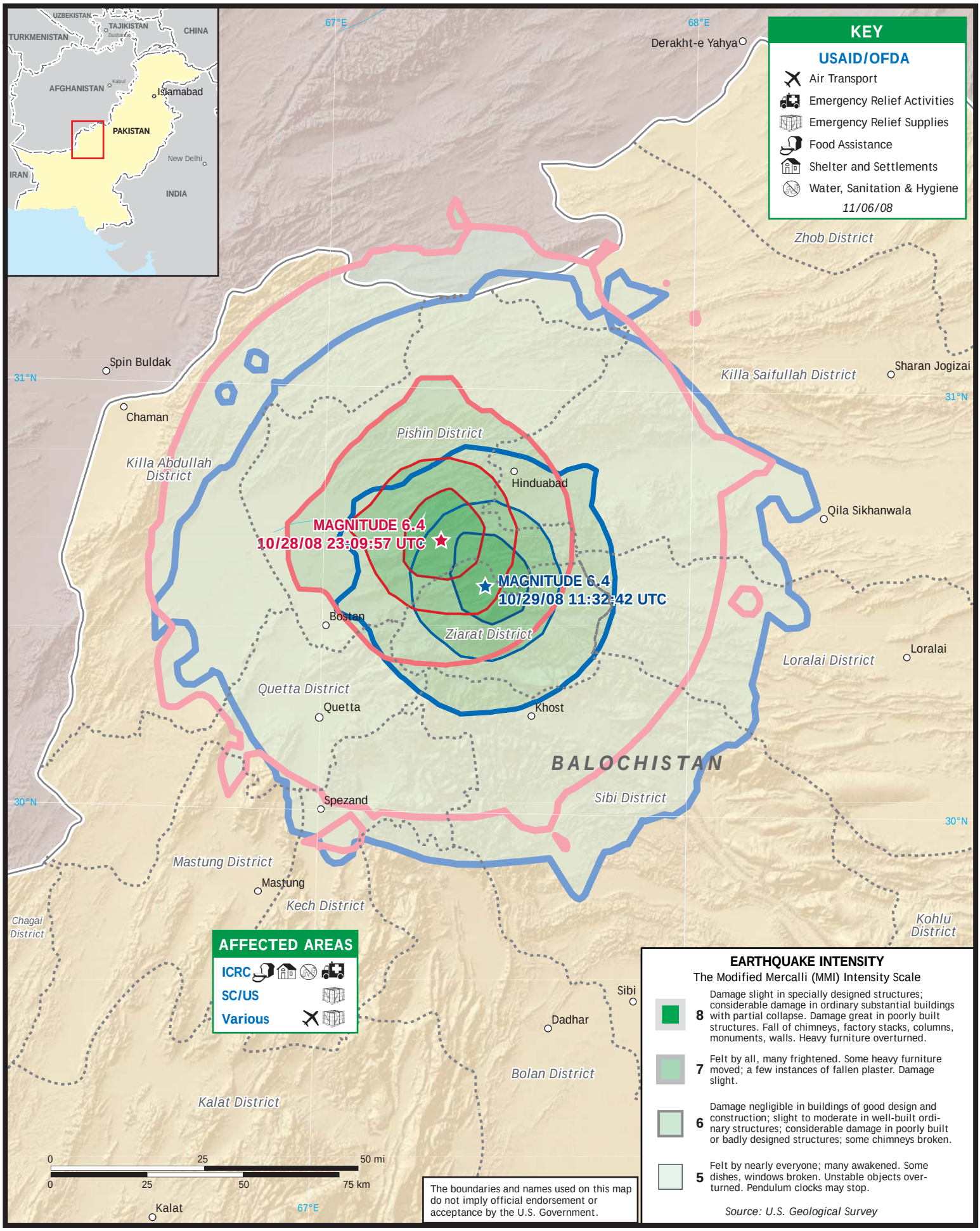USAID HUMANITARIAN ASSISTANCE TO PAKISTAN
EARTHQUAKE, BALOCHISTAN PROVINCE