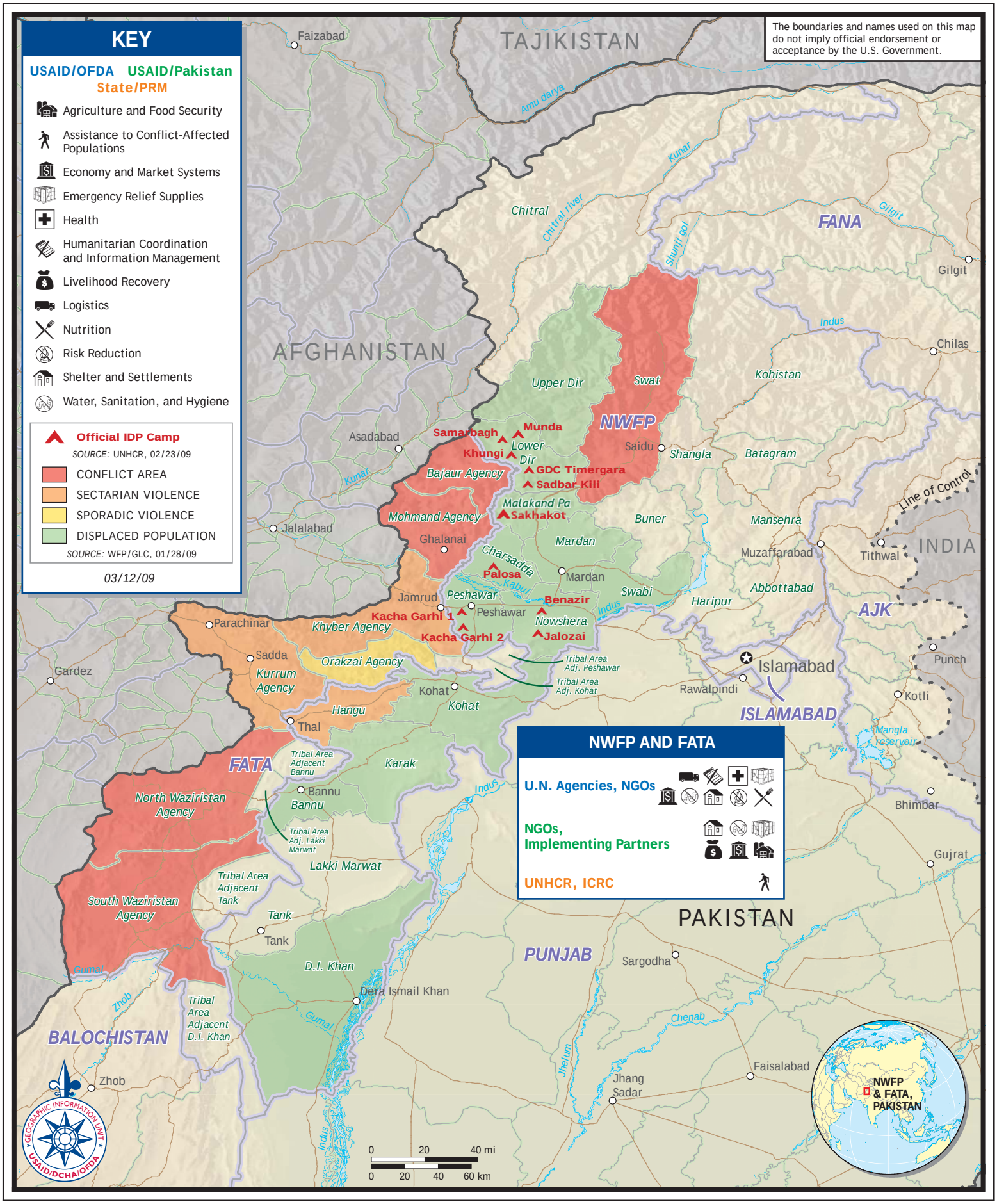USG HUMANITARIAN ASSISTANCE TO PAKISTAN IN AREAS OF POPULATION DISPLACEMENT IN FY 2008 AND TO DATE IN FY 2009