USAID FROM THE AMERICAN PEOPLE
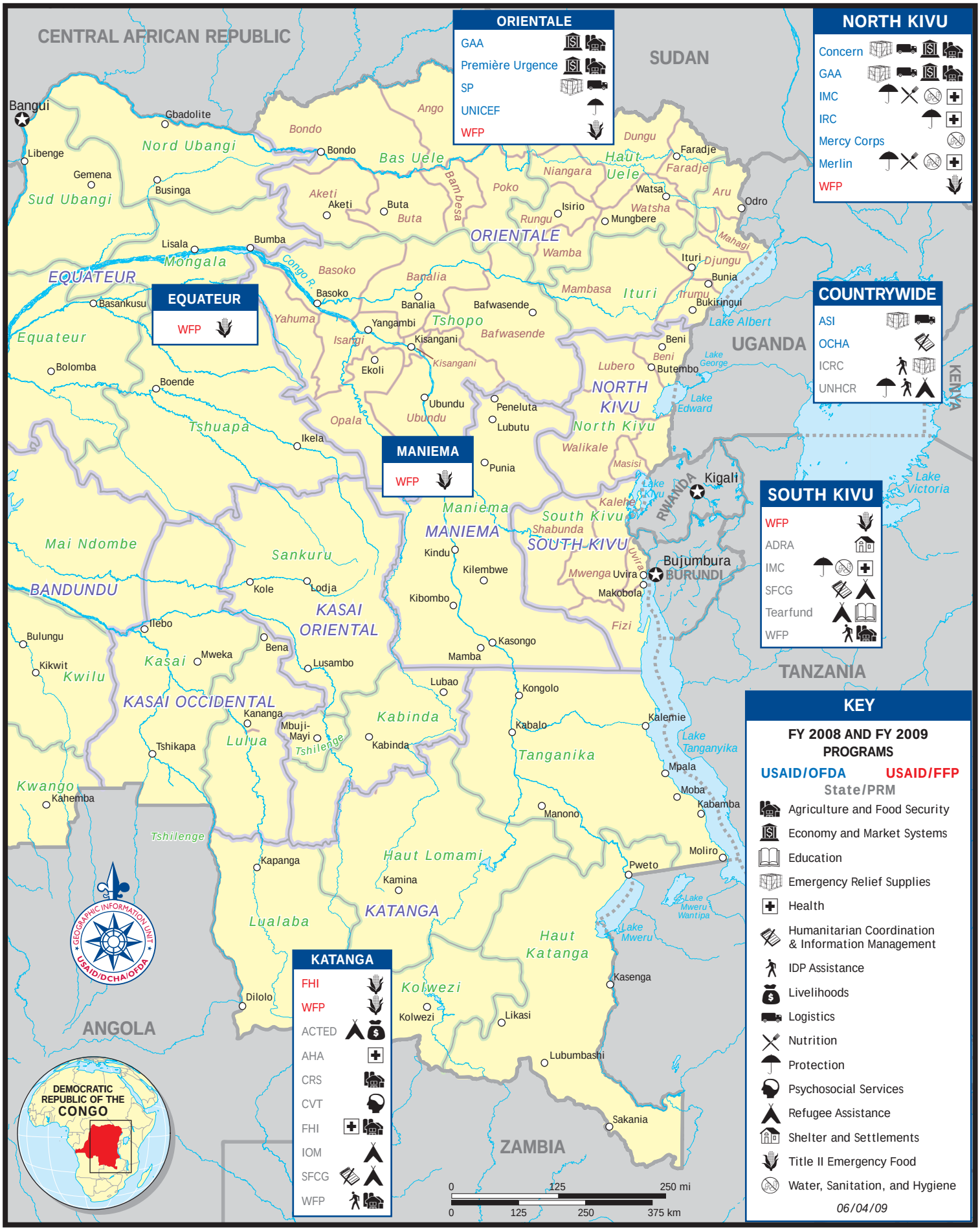
USG HUMANITARIAN ASSISTANCE TO THE DEMOCRATIC REPUBLIC OF THE CONGO