USAID
FROM THE AMERICAN PEOPLE

USG HUMANITARIAN ASSISTANCE TO ISRAEL FOR WILDFIRES
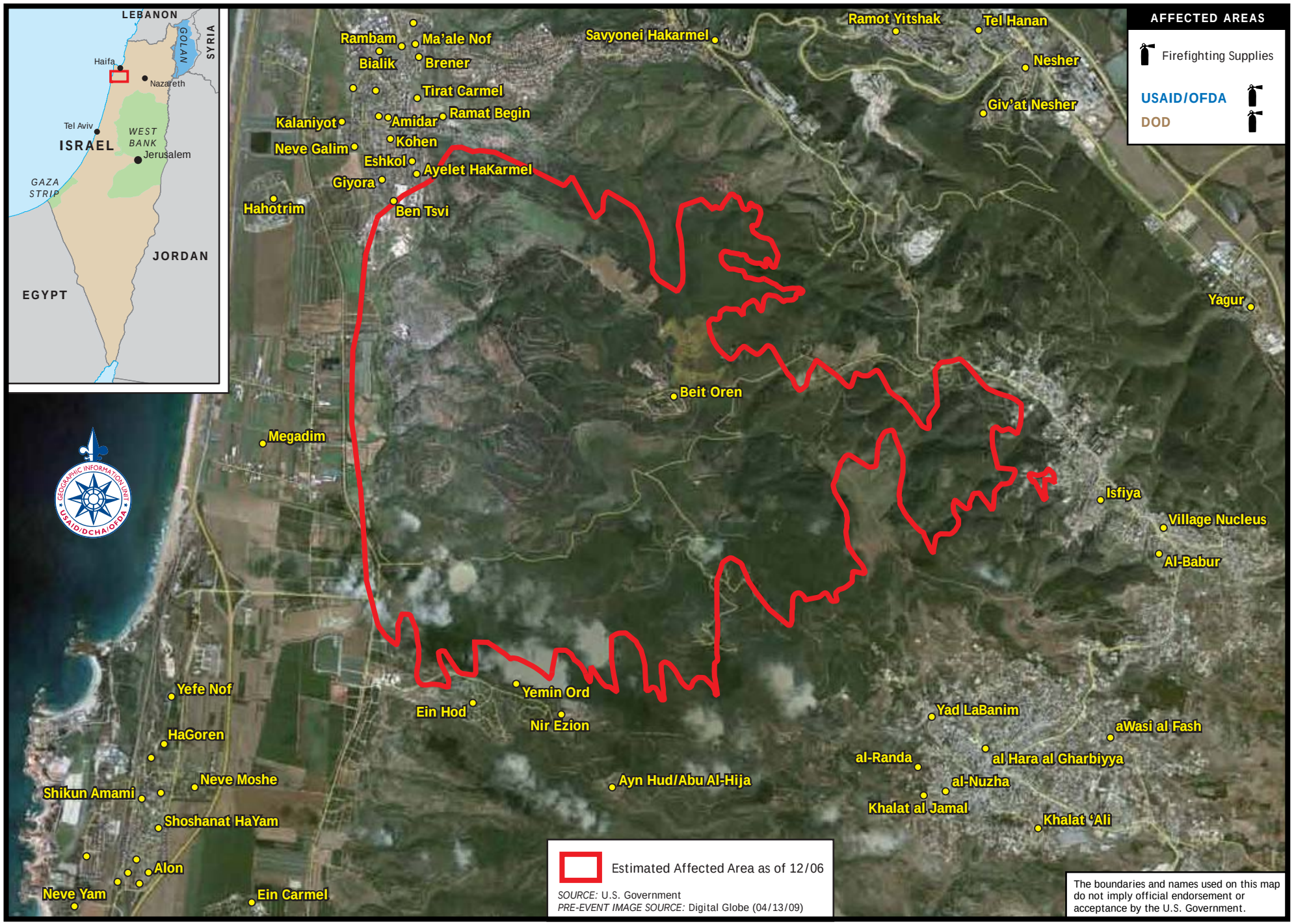
Updated 12/06/10