USAID
FROM THE AMERICAN PEOPLE
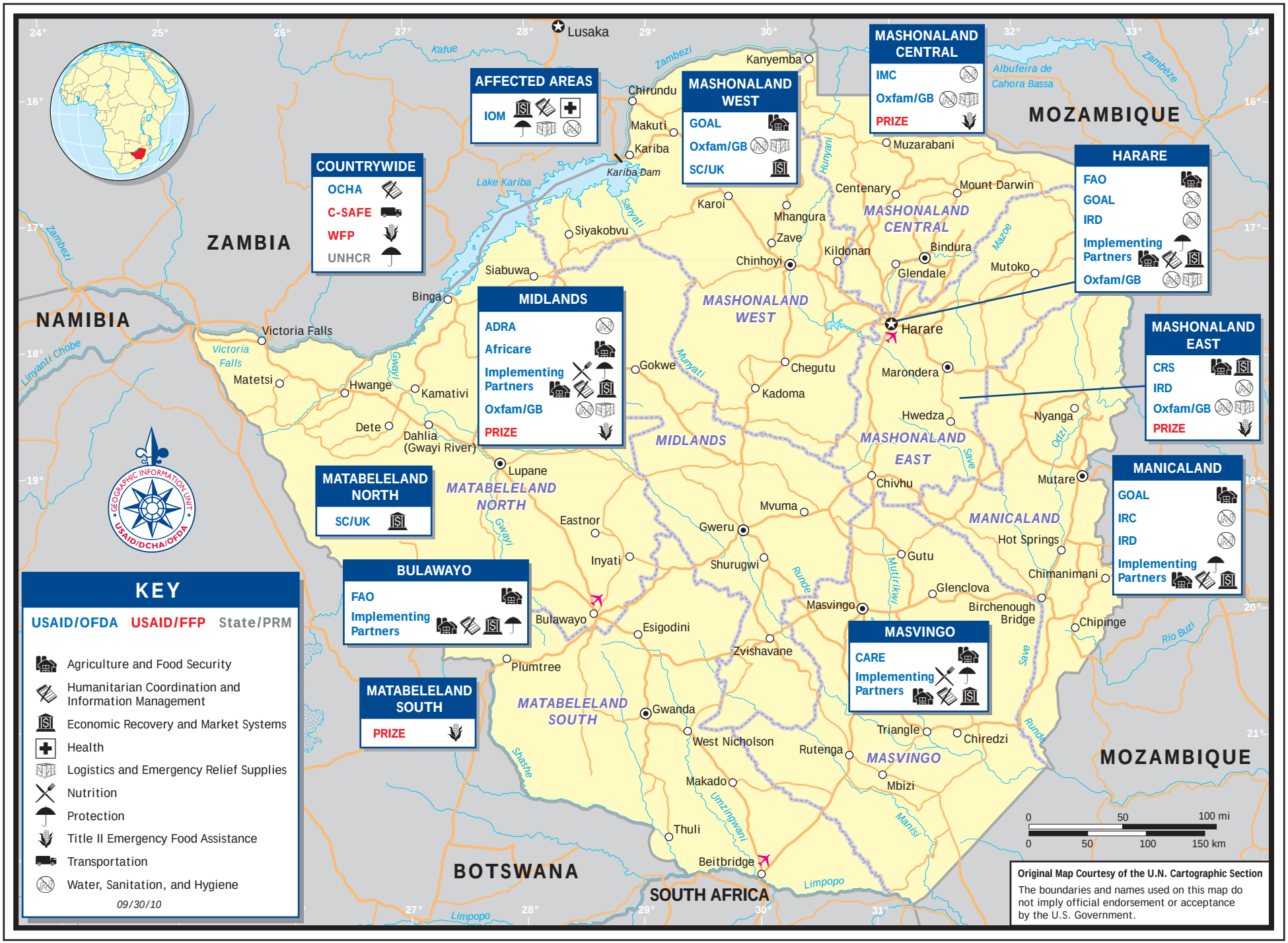
USG HUMANITARIAN ASSISTANCE TO ZIMBABWE IN FY 2010