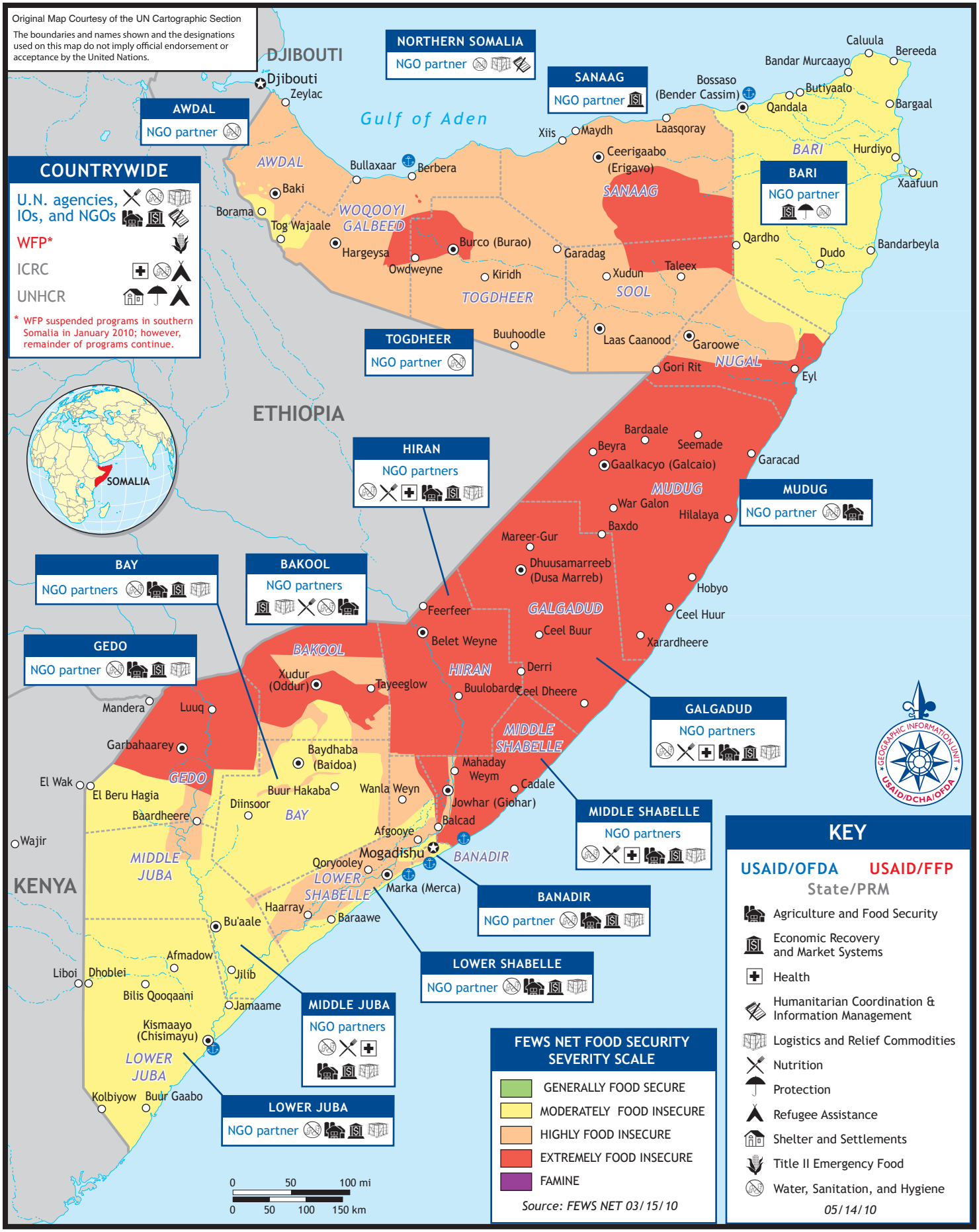USG HUMANITARIAN ASSISTANCE TO SOMALIA