USAID
FROM THE AMERICAN PEOPLE

ONGOING USAID/OFDA PROGRAMS FOR AFFECTED POPULATIONS IN PAKISTAN

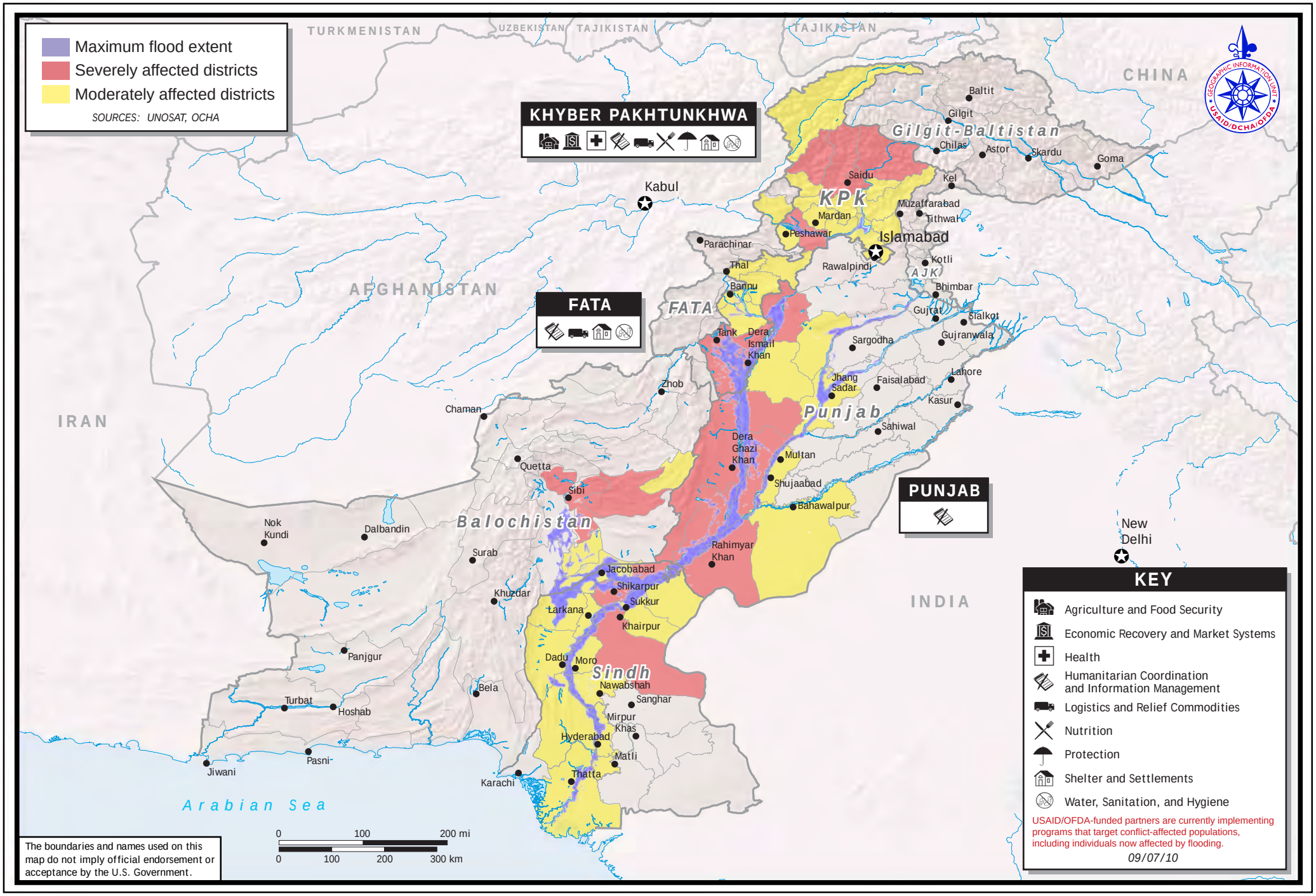
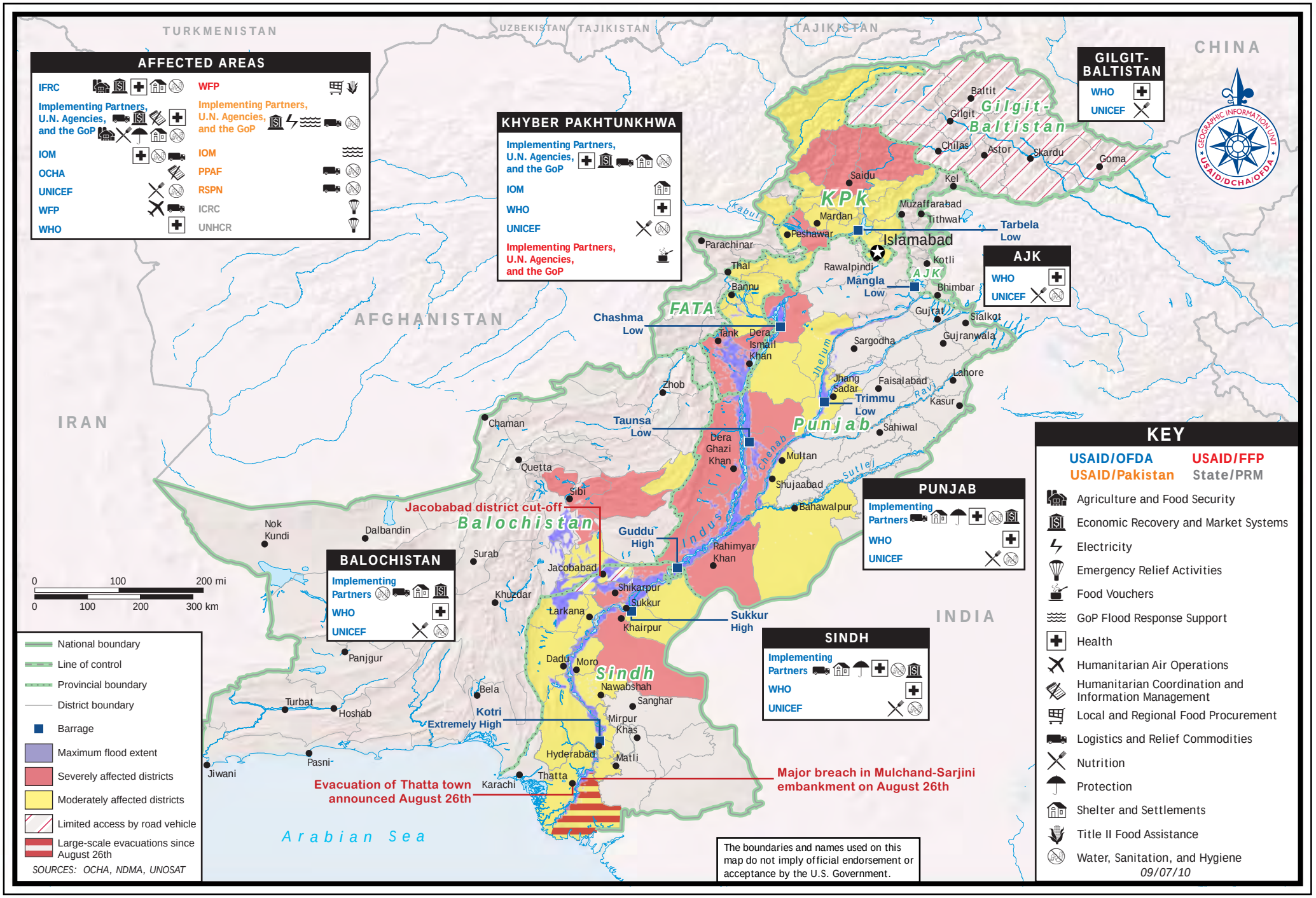
USG HUMANITARIAN ASSISTANCE TO PAKISTAN FOR THE FLOODS