USG HUMANITARIAN ASSISTANCE TO HAITI FOR THE EARTHQUAKE

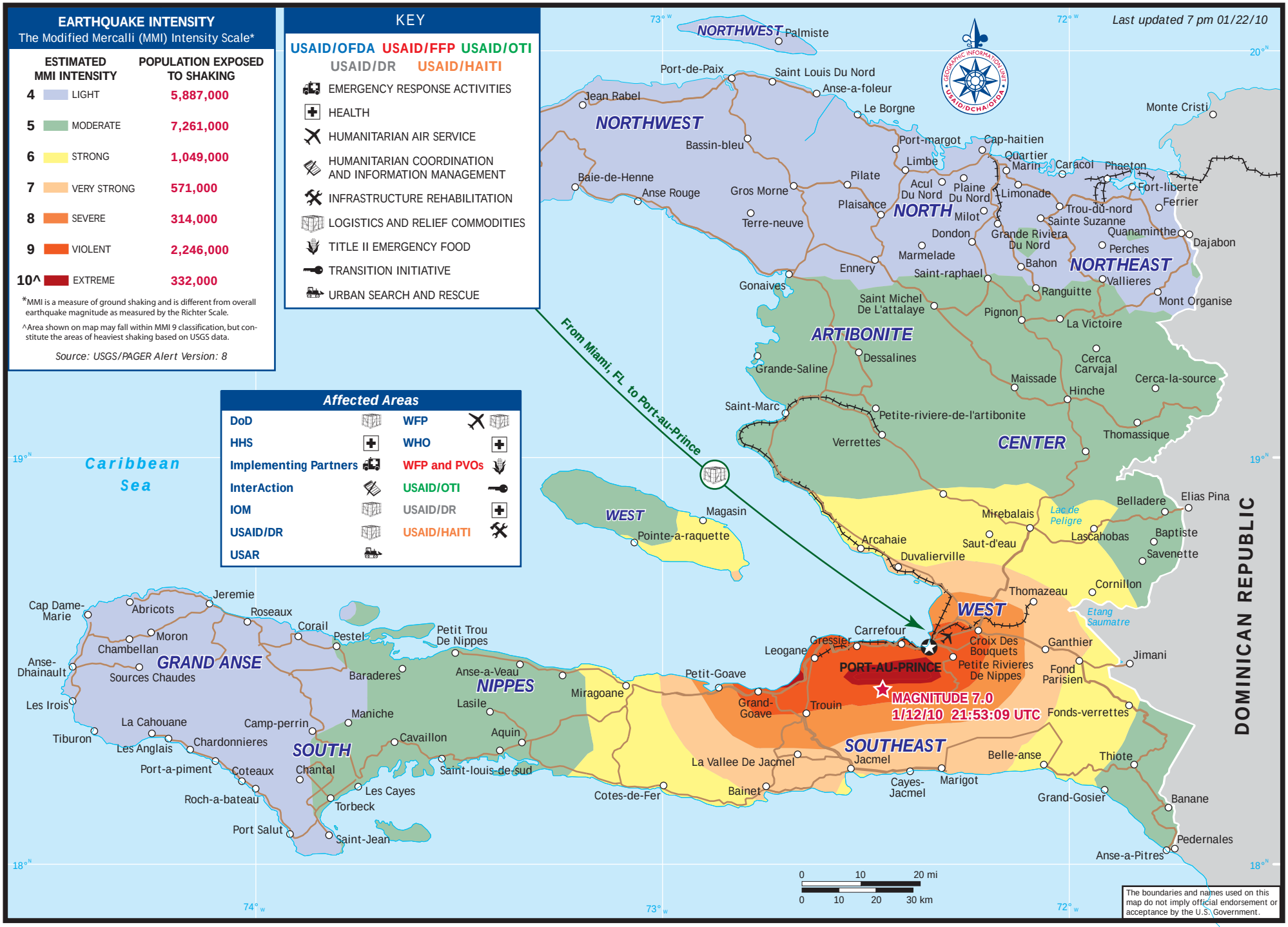

USAID FROM THE AMERICAN PEOPLE
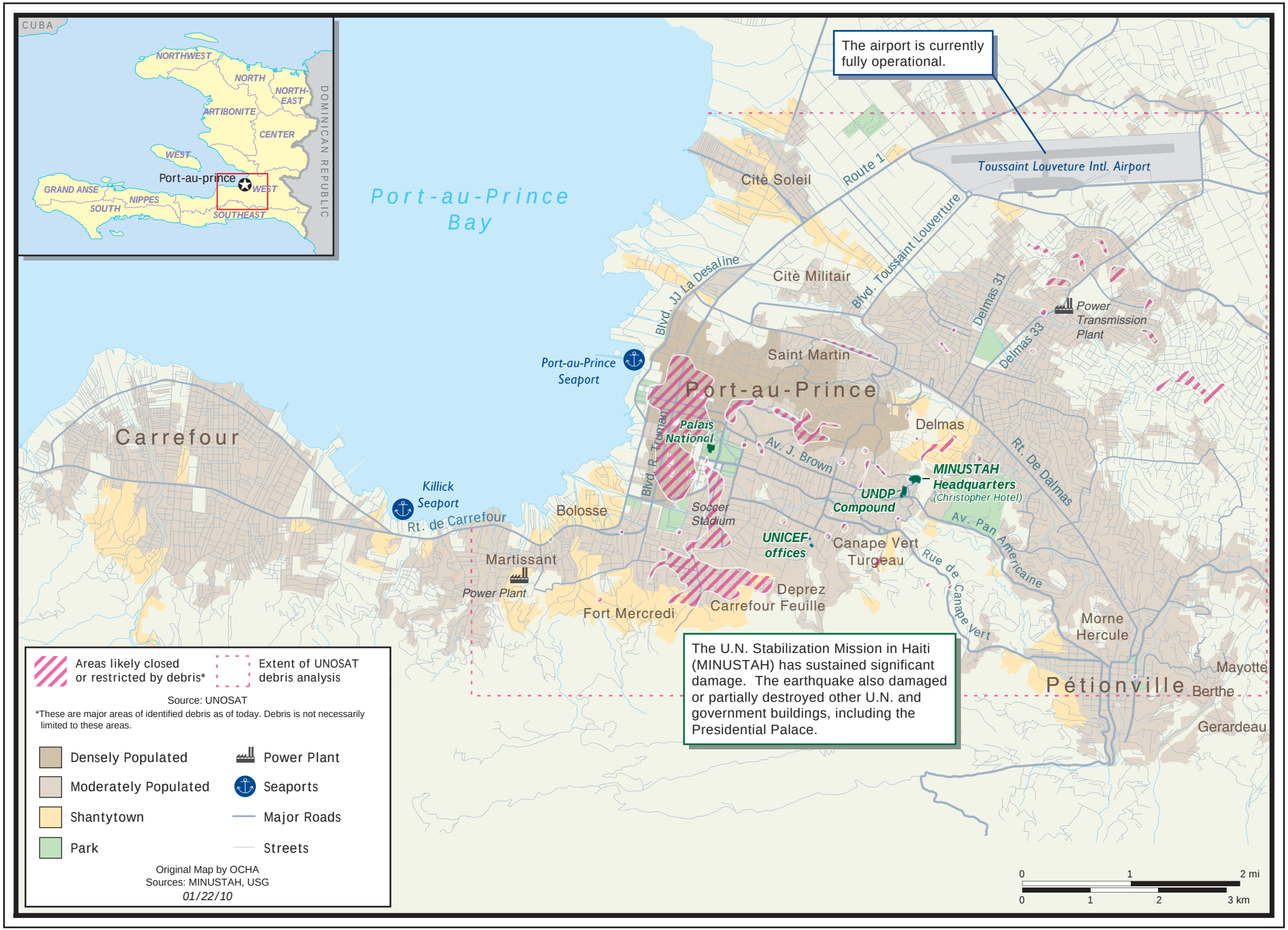
HAITI - EARTHQUAKE AFFECTED AREAS